

National Criminal Justice Reference Service

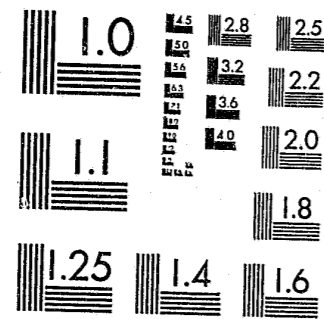

This microfiche was produced from documents received for inclusion in the NCJRS data base. Since NCJRS cannot exercise control over the physical condition of the documents submitted, the individual frame quality will vary. The resolution chart on this frame may be used to evaluate the document quality.



MICROCOPY RESOLUTION TEST CHART
NATIONAL BUREAU OF STANDARDS-1963-A

Microfilming procedures used to create this fiche comply with the standards set forth in 41CFR 101-11.504.

Points of view or opinions stated in this document are those of the author(s) and do not represent the official position or policies of the U. S. Department of Justice.

National Institute of Justice
United States Department of Justice
Washington, D.C. 20531

11/27/85

U.S. Department of Justice
National Institute of Justice

This document has been reproduced exactly as received from the person or organization originating it. Points of view or opinions stated in this document are those of the authors and do not necessarily represent the official position or policies of the National Institute of Justice.

Permission to reproduce this copyrighted material has been granted by
Iowa Office for Planning and

Programming
to the National Criminal Justice Reference Service (NCJRS).

Further reproduction outside of the NCJRS system requires permission of the copyright owner.

97433

PAROLE GUIDELINES SYSTEM
STATE OF IOWA

NCJRS

JAN 23 1985

ACQUISITIONS

Developed and Maintained by:
Statistical Analysis Center
Office for Planning and Programming
State of Iowa

97433

PAROLE GUIDELINES SYSTEM
STATE OF IOWA

OFFENDER NAME _____ NUMBER _____

CURRENT OFFENSES	SENTENCE	CURRENT OFFENSES	SENTENCE
_____	_____	_____	_____
_____	_____	_____	_____
_____	_____	_____	_____

OFFENSE SEVERITY

OFFENDER HISTORY

General Risk Assessment	Violence Risk Assessment
4 Very Poor Risk	8 Very Poor Risk
3 Poor Risk	6 Poor Risk
1 Good Risk	3 Fair Risk
0 Excellent Risk	1 Good Risk
	0 Excellent Risk

TOTAL OFFENSE SEVERITY SCORE

TOTAL OFFENDER HISTORY SCORE

CURRENT MAXIMUM SENTENCE _____ YEARS

SENTENCE EFFECTIVE DATE ____ / ____ / ____

GUIDELINE PERCENTAGE OF SENTENCE TO SERVE _____

BASIC GUIDELINE TERM OF INCARCERATION _____ YEARS _____ MONTHS

MONTH	CURRENT GUIDELINE TERM	ACTUAL TIME SERVED	INDICATION/EVALUATION	DECISION
_____	_____ YRS. _____ MOS.	_____ YRS. _____ MOS.	_____	_____
_____	_____ YRS. _____ MOS.	_____ YRS. _____ MOS.	_____	_____
_____	_____ YRS. _____ MOS.	_____ YRS. _____ MOS.	_____	_____
_____	_____ YRS. _____ MOS.	_____ YRS. _____ MOS.	_____	_____
_____	_____ YRS. _____ MOS.	_____ YRS. _____ MOS.	_____	_____

COMMENTS

PAROLE GUIDELINES SYSTEM
STATE OF IOWA
GUIDELINE MATRIX

OFFENSE SEVERITY SCORE	OFFENDER HISTORY SCORE									
	0	1	2	4	6	7	9	10	11	12
0	10	12	14	18	22	24	28	30	32	34
1	12	14	16	20	24	26	30	32	34	36
2	14	16	18	22	26	28	32	34	36	38
3	16	18	20	24	28	30	34	36	38	40
4	18	20	22	26	30	32	36	38	40	42
5	20	22	24	28	32	34	38	40	42	44
6	22	24	26	30	34	36	40	42	44	46
7	24	26	28	32	36	38	42	44	46	48
8	26	28	30	34	38	40	44	46	48	50
9	28	30	32	36	40	42	46	48	50	50
10	30	32	34	38	42	44	48	50	50	50
11	32	34	36	40	44	46	50	50	50	50
12	34	36	38	42	46	48	50	50	50	50
13	36	38	40	44	48	50	50	50	50	50
14	38	40	42	46	50	50	50	50	50	50
15+	40	42	44	48	50	50	50	50	50	50

Matrix Entry = Percentage of the guideline sentence recommended to serve prior to parole

PAROLE GUIDELINES SYSTEM
STATE OF IOWA
GUIDELINE SENTENCES

Actual Maximum Sentence	Guideline Sentence	Actual Maximum Sentence	Guideline Sentence	Actual Maximum Sentence	Guideline Sentence
1	2	34	22	67	31
2	3	35	22	68	32
3	4	36	22	69	32
4	5	37	23	70	32
5	6	38	23	71	32
6	7	39	23	72	33
7	8	40	24	73	33
8	9	41	24	74	33
9	10	42	24	75	33
10	10	43	25	76	34
11	11	44	25	77	34
12	11	45	25	78	34
13	12	46	26	79	34
14	12	47	26	80	35
15	13	48	26	81	35
16	13	49	27	82	35
17	14	50	27	83	35
18	14	51	27	84	36
19	15	52	28	85	36
20	15	53	28	86	36
21	16	54	28	87	36
22	16	55	28	88	37
23	17	56	29	89	37
24	17	57	29	90	37
25	18	58	29	91	37
26	18	59	29	92	38
27	19	60	30	93	38
28	19	61	30	94	38
29	20	62	30	95	38
30	20	63	30	96	39
31	21	64	31	97	39
32	21	65	31	98	39
33	21	66	31	99	39

PAROLE GUIDELINES SYSTEM
STATE OF IOWA
OFFENSE SEVERITY SCORING

Code the highest score applicable under each of the following sections:

Assaultiveness

- 5 Murder
- 4 Attempted Murder
- 4 Manslaughter
- 4 Maiming
- 4 Kidnapping for Ransom
- 4 Kidnapping with Injury
- 3 Serious Injury
- 3 Threat or Conspiracy to Kill
- 3 Kidnapping
- 2 Injury
- 2 Threat of Serious Injury
- 2 Conspiracy to Kidnap
- 2 Terrorism
- 1 Threat or Conspiracy to Injure
- 1 Robbery or Conspiracy to Rob
- 1 Extortion

Weapon Use

- 2 Use of Dangerous Weapon
- 1 Use of Non-Dangerous Weapon
- 1 Representation of Dangerous Weapon

Sexual Abuse

- 4 Forcible Rape
- 4 Prolonged Forcible Sexual Abuse
- 3 Forcible Sexual Abuse
- 3 Prolonged Non-Forcible Sexual Abuse
- 2 Attempted Rape or Sexual Abuse
- 2 Non-Forcible Sexual Abuse
- 1 Conspiracy to Commit Sexual Abuse

Drug Dealing

- 3 Extensive
- 2 Major
- 1 Moderate

Property Loss

- 3 Extensive (\$100,000 or more)
- 2 Major (\$10,000 to \$99,999)
- 1 Moderate (\$1000 to \$9999)
- 1 Arson of Dwelling
- 1 Burglary of Dwelling

Concurrent Sentences

- 2 Sentences Totalling More than Double Highest Single Sentence
- 1 Other Instances of Concurrent Sentences

PAROLE GUIDELINES SYSTEM
STATE OF IOWA
DATA COLLECTION

Date / /

OFFENDER NAME _____ NUMBER _____ LOCATION _____

DATE OF BIRTH / / COMMITMENT DATE / / JAIL CREDITS _____

EXPIRATION DATE: ORIGINAL / / CURRENT / /

FELONY RECORD

Date of Arrest	Offense	Disposition	Dates In/Out
----------------	---------	-------------	--------------

SUBSTANCE ABUSE HISTORY

- ___ PCP Use
- ___ Non-Opiate Injections
- ___ Sniffing Volatile Substance
- ___ Opiate Addiction
- ___ Heavy Hallucinogen Use
- ___ Drug Problem
- ___ Opiate Use
- ___ Hallucinogen Use
- ___ Alcohol Problem

RISK SCORING

	<u>G</u>	<u>V</u>
A.	___	___
B.	___	___
C.	___	___
D.	___	___
E.	___	___
F.	___	___

Serious Offender Y N

<u>G</u>	<u>V</u>	X-SCORE = A + B + C
___	___	___
<u>G</u>	<u>V</u>	Y-SCORE = D + E + F
___	___	___

RISK ASSESSMENT

General _____
Violence _____

END