

National Criminal Justice Reference Service

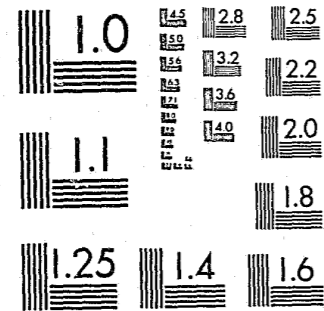

This microfiche was produced from documents received for inclusion in the NCJRS data base. Since NCJRS cannot exercise control over the physical condition of the documents submitted, the individual frame quality will vary. The resolution chart on this frame may be used to evaluate the document quality.



MICROCOPY RESOLUTION TEST CHART
NATIONAL BUREAU OF STANDARDS-1963-A

Microfilming procedures used to create this fiche comply with the standards set forth in 41CFR 101-11.504.

Points of view or opinions stated in this document are those of the author(s) and do not represent the official position or policies of the U. S. Department of Justice.

National Institute of Justice
United States Department of Justice
Washington, D. C. 20531

4/12/85

INTER-UNIVERSITY CONSORTIUM FOR
POLITICAL AND SOCIAL RESEARCH

I
C
P
S
R

96161

NATIONAL MANPOWER SURVEY, 1973-1976:
ADMINISTRATIVE OFFICIAL
OF THE
COURT SURVEY

(ICPSR Study 7675)

PART 11

Principal
Investigator

Bureau of Social
Science Research, Inc.

First ICPSR Edition, 1979

NATIONAL MANPOWER SURVEY, 1973-1976:
ADMINISTRATIVE OFFICIAL OF THE COURT SURVEY

(ICPSR Study 7675)

PART 11

Principal Investigator

Bureau of Social Science Research, Inc.

Inter-university Consortium for Political
and Social Research

P.O. Box 1248

Ann Arbor, Michigan 48109

ICPSR Edition
First Printing, 1979

U.S. Department of Justice
National Institute of Justice

This document has been reproduced exactly as received from the person or organization originating it. Points of view or opinions stated in this document are those of the authors and do not necessarily represent the official position or policies of the National Institute of Justice.

Permission to reproduce this copyrighted material has been granted by

Public Domain/NIJ
U.S. Department of Justice

to the National Criminal Justice Reference Service (NCJRS).

Further reproduction outside of the NCJRS system requires permission of the copyright owner.

Acknowledgment of Assistance

All manuscripts utilizing data made available through the Consortium should acknowledge that fact as well as identify the original collector of the data.

The ICPSR Council urges all users of the ICPSR data facilities to follow some adaptation of this statement with the parentheses indicating items to be filled appropriately or deleted by the individual user.

The data (and tabulations) utilized in this (publication) were made available (in part) by the Inter-university Consortium for Political and Social Research. The data for the NATIONAL MANPOWER SURVEY, 1973-1976 were originally collected by the Bureau of Social Science Research, Inc. with funding provided by the Law Enforcement Assistance Administration. Neither the collector of the original data nor the Consortium bear any responsibility for the analyses or interpretations presented here.

In order to provide funding agencies with essential information about the use of archival resources and to facilitate the exchange of information about ICPSR participants' research activities, each user of the ICPSR data facilities is expected to send two copies of each completed manuscript or thesis abstract to the Consortium. Please indicate in the cover letter which data were used.

Table of Contents

| | Page No. |
|---|-------------|
| Introduction | |
| Study Description | I |
| ICPSR Processing Information | II |
| Codebook Information | III |
| Codebook: Administrative Official of the Court Survey | 1 |
| Data Format: Administrative Official of the Court Survey | 28 |

NCJRS

JAN 7 1985

ACQUISITIONS

STUDY DESCRIPTION

The National Manpower Survey was conducted by the Bureau of Social Science Research, Inc. in 1974 through 1976. The survey was funded by the Law Enforcement Assistance Administration (LEAA). The goals of the study were to assess the adequacy of current criminal justice and law enforcement training programs, to project future training needs, and to establish need priorities for future LEAA-funded training and assistance programs.

The study consists of eleven separate surveys that cover all state and local governmental agencies which are a part of the law enforcement and criminal justice system. The surveys were administered to persons within three sectors of the criminal justice system which includes eleven different populations: large and small police departments, large and small sheriff departments (the law enforcement sector); adult and juvenile correctional institutions, probation and parole agencies (the correctional sector); courts and court administrators, prosecutors' offices and defenders' offices (the judicial process sector). A distinct questionnaire was designed for each survey.

Questionnaires for ten of the surveys were mailed to the chief executive officers of the agencies with the respective populations. Topics covered in these questionnaires include assessment of manpower problems, employee shortages and requirements, entry level and inservice training requirements, demographic information on the executive respondent, respondent attitudes on topical issues, and an agency fact sheet. The eleventh survey was a census of general and appellate jurisdiction courts designed to yield basic statistics on the court without attitudinal or subjective responses. The survey described in this codebook is the Administrative Official of the Court Survey.

The Administrative Official of the Court Survey, the agency questionnaire, consisted of a census of all general and appellate jurisdiction courts and was an attempt to elicit agency characteristics. The Administrative Official of the Court file includes 1,644 cases which is 46.5% of the census.

ICPSR PROCESSING INFORMATION

This study has been checked and formatted to ICPSR standards for Class II data. All amps, dashes, embedded blanks and alphabetic characters have been removed from the data. Wild codes have been coded to missing data. Inconsistencies in the data have not been corrected.

Please note that a number of variables with undocumented codes are included in this data file and codebook. Extensive search efforts failed to recover these code values. As much information as is known about these variables has been included in this documentation.

CODEBOOK INFORMATION

The codebook for each of the different surveys is divided into two parts: description of the variables, including the original questionnaire, and description of the data format.

The variable description section is intended to present five basic pieces of information about each variable in the dataset. The five are: (1) the variable number; (2) the question number; (3) a description or explanation of the variables, or, in many cases, the exact wording of the question which was asked; (4) the code values associated with this variable; (5) the interpretation of each code value. The use of this information can be illustrated by the following examples which refer to variables in this dataset:

| <u>Variable Number</u> | <u>Description</u> |
|------------------------|---|
| 33 | 8. In your opinion, how serious a problem is case delay in the trial court(s) for which you are administratively responsible? Extremely serious 1 Very serious 2 Moderately serious 3 Is a problem, but is not serious . . . 4 Is not a problem at all 5 |

(1) This variable is number 33 in the dataset; users would often reference it in most statistical programs as "V33".

(2) This variable is derived from question number 8 on the original questionnaire.

(3) The actual wording of the question which each respondent was asked or the full description of the variable is shown just across from the variable number: "In your opinion...". If the variable has been recoded from its original form or if it represents a "derived" index of several questions, that fact will be reported here.

(4) This variable has data values which range between 1 and 5.

(5) Codes 1 through 5 correspond to the choices offered the respondent from "Extremely Serious" (1) through "Is not a problem at all" (5). Some statistical programs will include these labels as part of their output.

Missing data values in this dataset are not listed in the variable description section but are listed in the data format section of each codebook. These values cannot be used in the same fashion as other code categories for most analytic purposes. The missing data value is customarily used to indicate the responses of individuals who refused to answer the question, or those for whom the

interviewer neglected to note the responses given. In some cases questions are asked of only a limited group of respondents (for example, respondents who had no children would not be asked the year of birth of their oldest child). In such cases the question is deemed "inappropriate" and the missing data value is recorded. Most statistical programs contain an option to treat missing data values as special categories. In some cases a variable may have more than one missing data code.

The data format section lists the variables by name and number and supplies for each the starting tape location of the variable in the OSIRIS dataset, the width of the variable, the number of responses, and the missing data value, if any. To access this information, the user need only locate the variable number in the left margin of the codebook and then refer to the corresponding number in the OSIRIS dictionary. The information about the card-image includes the card and column location, the width of the variable, and the number of decimal places. The data format section contains an introduction which explains how to use the information in that section.

Below are two other types of variables used in this codebook which require further explanation.

Variable
Number Description

11. Which of the following improvements in court facilities and equipment do you think would contribute most to reducing unnecessary delay and achieving the goal of "speedy trials" in the court(s) you administer? Please select three, and then rank the three, starting with "1" for the improvement which you think would contribute most.

Rank Three
Choices Only

- 43 a. Increase in available court(room) space _____
- 44 b. Modernization of current court(room) space _____
- 45 c. Increase in staff or office space _____
- 46 d. Increase in/institution of computerization _____
- 47 e. Improvement in facilities for jurors,
witnesses, attorneys, and so on _____
- 48 f. Increased use of modernized audio-visual equipment
(such as video-tapes, tape recorders, and so on) _____
- 49 g. Improvement in court reporting services _____
- 50 h. Other improvement

(In instances where the item was not ranked, the missing data code was entered.)

The variables in this example are numbers 43 through 50 in the dataset and are derived from question number 11 on the original questionnaire. The letters "a" through "h" are all parts of question 11. As explained in the question text, these variables would possibly have values ranging between 1 and 3. For those variables that the respondent did not rank, the missing data value which can be found in the data format section was entered.

Variable
Number Description

- 37. Have you ever worked in any of the following types of organizations?
(Please circle all that apply.)
- 177 a. Prosecutor's office 1
- 178 b. Criminal defense office 1
- 179 c. Probation or parole office 1
- 180 d. Law enforcement agency 1
- 181 e. Correctional department 1
- 182 f. NONE OF THE ABOVE 1

(In instances where the item did not apply, the missing data code was entered.)

This example is similar to the one listed above except for the code values. In this example a 1 was entered if the respondent circled the variable in the original questionnaire. The missing data value was entered for those variables that did not apply to the respondent.

Administrative Official of the Court Survey

| <u>Variable Number</u> | <u>Description</u> |
|------------------------|----------------------------|
| 1 | ICPSR Study Number - 7675 |
| 2 | ICPSR Part Number - 10 |
| 3 | ICPSR Version Number - 1 |
| 4 | BSSR Study Number |
| 5 | Case Identification Number |

Variable
Number Description

PLEASE NOTE:

- 1. Most questions are to be answered by circling the number next to the appropriate response. Only a few questions require written-in answers.
- 2. "Full-time" is defined for this questionnaire as 35 or more hours per week.
- 3. THE PHRASE "THIS COURT" IS IMPORTANT. IT MEANS "ONLY THE COURT WHICH IS NAMED ON THE ADDRESS LABEL ON THE OUTSIDE COVER OF THE QUESTIONNAIRE."

6 1. What is the formal title of the position you currently hold?

Title: UNDOCUMENTED CODE

7 2. Do you currently serve any court(s) other than this court?

No 1

Yes 2

IF YOU ANSWERED "YES" IN Q. 2, PLEASE ANSWER Q. 3.
IF YOU ANSWERED "NO," PLEASE SKIP TO Q. 4.

3. Please list the exact names of the other court(s) you currently serve.

8 4. Is this court an Appellate Court of Last Resort in your State?

No 1

Yes 2

IF YOU ANSWERED "NO" IN Q. 4, PLEASE CONTINUE.
IF YOU ANSWERED "YES," PLEASE SKIP TO Q. 10.

Variable
Number Description

9 5. This court is a(n):

Trial Court of Limited or Special Jurisdiction 1

Trial Court of (Original) General Jurisdiction (also known in some States as "Court of Record") 2

Intermediate Appellate Court 3

IF THIS COURT IS A TRIAL COURT, PLEASE SKIP TO Q. 29. IF THIS COURT IS AN INTERMEDIATE APPELLATE COURT, PLEASE CONTINUE.

Intermediate Appellate Courts

10 6. What is the jurisdiction of this court?

Criminal only 1

Civil only 2

Both criminal and civil 3

11 7. How are cases usually assigned? (Please circle only one answer.)

Cases are assigned to courtrooms and are heard by panels on a rotating basis 1

Cases are assigned according to subject matter, to panels of judges who specialize in certain types of cases 2

Cases are assigned regardless of subject matter to panels on the basis of who has time in their caseload 3

Some other criterion 4

Variable
Number

Description

- 12 8. Who usually assigns cases and sets a time for them to be heard?
(Please circle only one answer.)
- Clerk of the court assigns case to panel and sets time . . . 1
 - Chief or Presiding Judge assigns case to panel, and Clerk of the court sets time for each case . . . 2
 - Chief or Presiding Judge assigns case to panel, and panel sets time for case . . . 3
 - Clerk of the court assigns case to panel, and panel sets time for case . . . 4
 - Other method . . . 5

13 9. Approximately what proportion of cases heard by this court in the last fiscal/calendar year were heard en banc? . . . %

All Appellate Courts: Judicial Personnel

14 10. As of June 30, 1975 what was the number of permanent judgeships authorized for this court?

Number: _____

15 11. As of June 30, 1975 how many of those permanent judgeships were vacant? (IF NONE, PLEASE ENTER "0.")

Number: _____

16 12. How many trial judges from courts of general jurisdiction were temporarily assigned to this court during the 12 months from June 30, 1974 to June 30, 1975? (IF NONE, PLEASE ENTER "0.")

Number: _____

IF YOU ENTERED "0" IN Q. 12, PLEASE SKIP TO Q. 14. OTHERWISE, PLEASE ANSWER Q. 13.

17 13. Approximately how many judge-days were provided by the temporarily assigned general jurisdiction judges during the 12 months?

Number of judge-days: _____

Variable
Number

Description

18 14. How many retired or "senior" judges heard cases in this court during the 12 months from June 30, 1974 to June 30, 1975? (IF NONE, PLEASE ENTER "0.")

Number: _____

IF YOU ENTERED "0" IN Q. 14, PLEASE SKIP TO Q. 16. OTHERWISE, PLEASE ANSWER Q. 15.

19 15. Approximately how many judge-days were provided for this court by the retired or "senior" judges during the 12 months?

Number of judge-days: _____

Non-Judicial Personnel

16. How many full-time (35 hours/week or more) and part-time non-judicial personnel in each of the following categories worked at this court on June 30, 1975? (PLEASE ENTER "N/A" FOR ANY CATEGORY NOT APPLICABLE TO THIS COURT.)

| | | <u>Full-time</u> | | <u>Part-time</u> |
|-------|---|------------------|--|------------------|
| 20/21 | a. TOTAL | _____ | | _____ |
| 22/23 | b. Clerk of the Court and Deputy Clerk(s) | _____ | | _____ |
| 24/25 | c. Law clerks | _____ | | _____ |
| 26/27 | d. Staff attorneys | _____ | | _____ |
| 28/29 | e. Professional and technical personnel (computer specialists, budget specialists, and so on) | _____ | | _____ |
| 30/31 | f. Clerical and secretarial personnel | _____ | | _____ |
| 32/33 | g. Other personnel | _____ | | _____ |

Variable
Number

Description

17. Of the following categories of personnel who work at this court, which, if any, are covered by a merit- or civil-service system? (Please circle the correct response for each category appropriate to this court.)

| Variable Number | Description | Not Covered by Such a System | Covered By: | | | No Personnel in This Category |
|-----------------|---|------------------------------|--------------|---------------|--------------|-------------------------------|
| | | | State System | County System | Other System | |
| 34 | a. Clerk of the Court | 1 | 2 | 3 | 4 | 5 |
| 35 | b. Deputy Clerk(s) of the Court | 1 | 2 | 3 | 4 | 5 |
| 36 | c. Professional or technical personnel (e.g., computer or budget specialists) | 1 | 2 | 3 | 4 | 5 |
| 37 | d. Clerical or secretarial personnel | 1 | 2 | 3 | 4 | 5 |
| 38 | e. Judges | 1 | 2 | 3 | 4 | 5 |
| 39 | f. Law clerks | 1 | 2 | 3 | 4 | 5 |
| 40 | g. Staff attorneys | 1 | 2 | 3 | 4 | 5 |

41 18. Is any "in-house" (i.e., within this court or other courts of this State) formal training or continuing education provided for any of the non-judicial personnel who work at this court?

No 1
Yes 2
Don't know 3

42 19. Is any assistance (such as tuition support or administrative leave) for obtaining formal training or continuing education provided for any of the non-judicial personnel who work at this court?

No 1
Yes 2
Don't know 3

IF NEITHER IN-HOUSE TRAINING NOR ASSISTANCE FOR TRAINING IS PROVIDED, PLEASE SKIP TO Q. 21. OTHERWISE, PLEASE ANSWER Q. 20.

Variable
Number

Description

20. For those personnel who obtained formal training/continuing education during the last fiscal year, approximately what was the average length?

| Variable Number | Description | One Day or Less | 2 Days to 1 Wk. | More Than 1 Wk. | None | Don't Know |
|-----------------|--|-----------------|-----------------|-----------------|------|------------|
| | | | | | | |
| 44 | b. Deputy Clerk(s) of the Court | 1 | 2 | 3 | 4 | 5 |
| 45 | c. Law Clerks | 1 | 2 | 3 | 4 | 5 |
| 46 | d. Staff attorneys | 1 | 2 | 3 | 4 | 5 |
| 47 | e. Professional or technical personnel | 1 | 2 | 3 | 4 | 5 |
| 48 | f. Clerical or secretarial personnel | 1 | 2 | 3 | 4 | 5 |

Caseload Information

PLEASE FILL IN THE FOLLOWING INFORMATION (Q. 21-24) CONCERNING THIS COURT'S CASELOAD DURING FISCAL YEAR 1975 ACCORDING TO THE STATISTICS KEPT BY THIS COURT (IF EXACT FIGURES ARE NOT AVAILABLE, PLEASE USE YOUR BEST ESTIMATE):

49 21. a. Total number of appeals filed: _____

50 b. Total number of appeals decided: _____

51 1) With oral arguments: _____

52 2) With written opinion: _____

53 c. Total number of appeals otherwise terminated:

54 1) By counsel _____

2) By the Court (either on its own or by motion of a party) _____

Variable
Number

Description

IF WITHIN THIS COURT'S JURISDICTION:

- 55 22. a. Number of criminal appeals filed: _____
- 56 b. Number of criminal appeals decided: _____
- 57 1) With oral arguments: _____
- 58 2) With written opinion: _____
- 59 c. Number of criminal appeals otherwise
 terminated: _____
- 60 1) By counsel: _____
- 61 2) By the Court (either on its own
 or by motion of a party) _____

IF WITHIN THIS COURT'S JURISDICTION:

- 62 23. a. Number of non-criminal appeals (including
 civil appeals arising out of criminal
 matters) filed: _____
- 63 b. Number of non-criminal appeals decided: _____
- 64 1) With oral arguments: _____
- 65 2) With written opinion: _____
- 66 c. Number of non-criminal appeals otherwise
 terminated: _____
- 67 1) By counsel: _____
- 68 2) By the Court (either on its own
 or by motion of a party): _____

69 24. Approximately what number of pro se petitions for appeal were
filed at this court during the last complete fiscal year?

Number: _____

IF THIS COURT IS AN APPELLATE COURT
OF LAST RESORT, PLEASE CONTINUE.
IF NOT, PLEASE SKIP TO Q. 76.

Variable
Number

Description

- 70 25. How many discretionary criminal appeals (including
 writs of certiorari) were filed during fiscal
 year 1975? _____
- 71 26. How many discretionary criminal appeals (including
 writs of certiorari) were granted during fiscal
 year 1975? _____

IF THERE IS AN INTERMEDIATE
APPELLATE COURT IN YOUR STATE,
PLEASE ANSWER Q. 27. OTHER-
WISE, PLEASE SKIP TO Q. 76.

- 72 27. Are there any types of cases which come to this court by direct
 appeal from the original jurisdiction court?
- No 1
- Yes 2

IF YOU ANSWERED "NO" IN Q. 27, PLEASE SKIP TO Q. 76.
IF YOU ANSWERED "YES," PLEASE ANSWER Q. 28.

73 28. Please list the types of cases which come to this court
by direct appeal, and the number of cases of each type
this court had during the last complete fiscal year:

UNDOCUMENTED CODE

PLEASE SKIP TO Q. 76.

Variable
Number

Description

Trial Courts

74 29. Is this trial court one seat of a judicial circuit or district which meets in other locations as well as this one?

No 1

Yes 2

IF YOU ANSWERED "NO" IN Q. 29, PLEASE SKIP TO Q. 34. IF YOU ANSWERED "YES," PLEASE CONTINUE.

75 30. As of June 30, 1975, what was the number of permanent judgeships authorized for the entire circuit or district of which this court is a part?

Number: _____

76 31. As of June 30, 1975, how many of those permanent judgeships authorized for the entire circuit or district of which this court is a part were vacant? (IF NONE, PLEASE ENTER "0.")

Number: _____

77 32. As of June 30, 1975, how many permanent judges filled the permanent judgeships authorized for the entire circuit or district of which this court is a part?

a. Full-time: _____

78 b. Part-time: _____

79 33. As of June 30, 1975, did this judicial circuit or district (of which this court is a part) have a professional Trial Court Administrator, defined as a "nonelected professional administrator concerned with caseload throughout the court system, personnel management, planning and research, budget drafting, and all other administrative and managerial nonjudicial business of the court or court system"?

No 1

Yes 2

Variable
Number

Description

80 34. As of June 30, 1975, what was the number of permanent judgeships authorized for this court? Number: _____

81 35. As of June 30, 1975, how many of those permanent judgeships were vacant? (IF NONE, PLEASE ENTER "0.") Number: _____

82 36. As of June 30, 1975, how many permanent judges filled the permanent judgeships authorized for this court?

a. Full-time: _____

83 b. Part-time: _____

84 37. Approximately how many judge-days in the last fiscal year were provided for this court by judges "on loan" from another court?

Judge-days "borrowed": _____

85 38. Approximately how many judge-days in the last fiscal year were "loaned" to another court by judges of this court?

Judge-days "loaned": _____

86 38a. Please estimate how the judge-time was apportioned in this court over the past 12 months, among the following types of cases:

87 a. Civil %

88 b. Criminal %

89 c. Traffic %

d. Juvenile %

Total: 100 %

90 39. As of June 30, 1975, did this court have a professional Trial Court Administrator, defined as a "nonelected professional administrator concerned with caseload throughout the court system, personnel management, planning and research, budget drafting, and all other administrative and managerial nonjudicial business of the court or court system"?

No 1

Yes 2

Variable
Number

Description

40. Which of the following sources provide(s) the funds which pay the salaries of this court's judges? (Please circle all that apply.)

- 91 a. City 1
- 92 b. County 1
- 93 c. State 1
- 94 d. Federal 1

(In instances where the item did not apply, the missing data code was entered.)

IF YOU CIRCLED MORE THAN ONE SOURCE IN Q. 40, PLEASE ANSWER Q. 41. IF YOU CIRCLED ONLY ONE, PLEASE SKIP TO Q. 42.

95 41. Do judges at this court each receive one paycheck per pay-period which combines the segments of their salaries, or do they receive a paycheck from each source separately?

- One combined paycheck 1
- Separate paychecks from each source 2
- Don't know 3
- Other 4

Variable
Number

Description

Other Personnel

42. How many full-time (35 hours or more/week) and part-time personnel in each of the following categories were working at this court on June 30, 1975? (PLEASE ENTER "N/A" FOR ANY CATEGORY NOT APPLICABLE TO THIS COURT.)

| Variable Number | Description | Full-Time | Part-Time |
|-----------------|---|-----------|-----------|
| 96/97 | a. TOTAL: | _____ | _____ |
| 98/99 | b. Clerk of the Court, Deputy Clerk(s) of the Court | _____ | _____ |
| 100/01 | c. Magistrates | _____ | _____ |
| 102/03 | d. Justices of the Peace | _____ | _____ |
| 104/05 | e. Other officials exercising judicial authority (such as commissioners, masters, referees) | _____ | _____ |
| 106/07 | f. Law clerks | _____ | _____ |
| 108/09 | g. Staff attorneys | _____ | _____ |
| 110/11 | h. Bailiffs | _____ | _____ |
| 112/13 | i. Court reporters | _____ | _____ |
| 114/15 | j. Probation/parole officers | _____ | _____ |
| 116/17 | k. Pre-sentence investigators (<u>other than</u> probation/parole officers) | _____ | _____ |
| 118/19 | l. Translators | _____ | _____ |
| 120/21 | m. Computer, budget, or fiscal specialists | _____ | _____ |
| 122/23 | n. Other professional or technical personnel | _____ | _____ |
| 124/25 | o. Clerical or secretarial personnel | _____ | _____ |
| 126/27 | p. Other personnel | _____ | _____ |

| Variable Number | Description |
|--|--|
| 128 | 43. Do any of the full-time personnel listed above (in Q. 42) have <u>any</u> job-related duties or responsibilities other than to THIS COURT, or handle <u>any</u> business other than for THIS COURT alone? <div style="text-align: right;"> No 1 Yes 2 </div> |
| <div style="border: 1px solid black; padding: 2px; width: fit-content; margin: 0 auto;"> IF YOU ANSWERED "YES," TO Q. 43, PLEASE ANSWER Q. 44. IF YOU ANSWERED "NO," PLEASE SKIP TO Q. 45. </div> | |
| | 44. Please circle the categories of personnel which handle other business or have job-related duties or responsibilities to some organization other than this court: |
| 129 | a. Clerk of the Court 1 |
| 130 | b. Deputy Clerk(s) 1 |
| 131 | c. Computer, budget, or financial specialists 1 |
| 132 | d. Other professional and technical personnel 1 |
| 133 | e. Clerical and secretarial personnel 1 |
| 134 | f. NONE OF THE ABOVE 1 (In instances where the item did not apply, the missing data code was entered.) |

| Variable Number | Description | Not Covered by Such a System | Covered By: | | | Don't Know | No Personnel in This Category |
|-----------------|---|------------------------------|--------------|---------------|--------------|------------|-------------------------------|
| | | | State System | County System | Other System | | |
| 135 | a. Clerk of the Court | 1 | 2 | 3 | 4 | 5 | 6 |
| 136 | b. Deputy Clerk(s) of the Court | 1 | 2 | 3 | 4 | 5 | 6 |
| 137 | c. Translators | 1 | 2 | 3 | 4 | 5 | 6 |
| 138 | d. Professional or technical personnel (e.g., computer or budget specialists). | 1 | 2 | 3 | 4 | 5 | 6 |
| 139 | e. Clerical or secretarial personnel | 1 | 2 | 3 | 4 | 5 | 6 |
| 140 | f. Judges | 1 | 2 | 3 | 4 | 5 | 6 |
| 141 | g. Law Clerks | 1 | 2 | 3 | 4 | 5 | 6 |
| 142 | h. Staff attorneys | 1 | 2 | 3 | 4 | 5 | 6 |
| 143 | i. Court reporters | 1 | 2 | 3 | 4 | 5 | 6 |
| 144 | j. Bailiffs | 1 | 2 | 3 | 4 | 5 | 6 |
| 145 | 46. Does this court have an Administrative Judge, i.e., a judge whose duties are largely, if not solely, administrative? <div style="text-align: right;"> No 1 Yes 2 </div> | | | | | | |

Variable
Number

Description

- 146 47. Is any "in-house" (i.e., within this court or other courts of this State) formal training or continuing education provided for any of the non-judicial personnel who work at this court?
- No 1
Yes 2
Don't know 3
- 147 48. Is any assistance (such as tuition support or administrative leave) for obtaining formal training or continuing education provided for any of the non-judicial personnel who work at this court?
- No 1
Yes 2
Don't know 3

IF NEITHER IN-HOUSE TRAINING NOR ASSISTANCE FOR TRAINING IS PROVIDED, PLEASE SKIP TO Q. 50. OTHERWISE, PLEASE ANSWER Q. 49.

- 148 49. For those personnel who obtained formal training/continuing education during the last fiscal year, approximately what was the average length?
- | | | One
Day or
Less | 2 Days
to
1 Wk. | More
Than
1 Wk. | NONE | Don't
Know |
|-----|--|-----------------------|-----------------------|-----------------------|------|---------------|
| 148 | a. Clerk of the Court | 1 | 2 | 3 | 4 | 5 |
| 149 | b. Deputy Clerk(s) of the Court | 1 | 2 | 3 | 4 | 5 |
| 150 | c. Law Clerks | 1 | 2 | 3 | 4 | 5 |
| 151 | d. Staff attorneys | 1 | 2 | 3 | 4 | 5 |
| 152 | e. Nonjudge officials who exercise judicial authority | 1 | 2 | 3 | 4 | 5 |
| 153 | f. Pre-sentence investigators | 1 | 2 | 3 | 4 | 5 |
| 154 | g. Probation/parole officer | 1 | 2 | 3 | 4 | 5 |
| 155 | h. Professional or technical personnel | 1 | 2 | 3 | 4 | 5 |
| 156 | i. Clerical or secretarial personnel | 1 | 2 | 3 | 4 | 5 |

Variable
Number

Description

- 157 50. A new court service position has recently developed, called "pre-trial services agent." The agent performs general pre-trial counseling and bail investigation, and other services not performed by probation officers. Did this court have any pre-trial services agents on June 30, 1975?
- No 1
Yes 2
DON'T KNOW 3

IF YOU ANSWERED "YES" IN Q. 50, PLEASE ANSWER Q. 51-52. OTHERWISE, PLEASE SKIP TO Q. 55.

- 158 51. How many pre-trial services agents were working at this court on June 30, 1975? (If "NONE" in a category, please enter "0.")
- a. Full-time: _____
b. Part-time: _____
- 159
- 160 52. Does this court provide any training--either entry-level or in-service--to its pre-trial services agents?
- No 1
Yes 2
DON'T KNOW 3

IF YOU ANSWERED "YES" TO Q. 52, PLEASE ANSWER Q. 53-54. OTHERWISE, PLEASE SKIP TO Q. 55.

- 161 53. For those pre-trial services agents who received such training during the last fiscal year, approximately what amount of training was provided during the last fiscal year?
- 1 day or less 1
2 days to 1 week 2
1-2 weeks 3
More than 2 weeks 4
DON'T KNOW 5

| Variable Number | Description | |
|-----------------|---|---|
| 162 | 54. Where is the formal training usually given? | |
| | a. In-house (i.e., at this court) | 1 |
| | b. At another court within this State | 2 |
| | c. Outside of this State | 3 |
| | d. Other | 4 |
| | e. DON'T KNOW | 5 |

Court Operations

| | | |
|-----|--|---|
| | 55. Which of the following are within the original jurisdiction of this court? (Please circle all that apply.) | |
| 163 | a. Issue warrants (e.g., arrests, search and seizure) | 1 |
| 164 | b. Bail hearings | 1 |
| 165 | c. Presentments or first arraignments | 1 |
| 166 | d. Probable cause hearings | 1 |
| 167 | e. Arraignment/ post indictment or information | 1 |
| 168 | f. Juvenile proceedings (adjudications) | 1 |
| 169 | g. Civil jurisdiction: family/domestic relations | 1 |
| 170 | h. Civil jurisdiction: probate | 1 |
| 171 | i. Civil jurisdiction <u>other than</u> family/domestic relations or probate | 1 |
| 172 | j. Misdemeanor trials (original jurisdiction) | 1 |
| 173 | k. Misdemeanor appeals: trials <u>de novo</u> | 1 |
| 174 | l. Misdemeanor appeals: on the record from lower court | 1 |
| 175 | m. Felony trials (original jurisdiction) | 1 |

(In instances where the item did not apply, the missing data code was entered.)

| Variable Number | Description | | | | |
|-----------------|---|----------|-------------|-----------|------------|
| | 56. Which of the following release options are used at this court? (Please circle all that apply.) | | | | |
| 176 | a. Pre-trial release investigations to recommend release or detention | 1 | | | |
| 177 | b. ROR program (release on recognizance) | 1 | | | |
| 178 | c. Third-party custody (release into custody of non-family members) | 1 | | | |
| 179 | d. Percent deposit at bail (in which some percentage of bail--often 10 percent--is deposited directly to court by offender, rather than the posting of 100 percent of bail) | 1 | | | |
| 180 | e. Other release option used | 1 | | | |
| 181 | f. NONE OF THE ABOVE | 1 | | | |
| | (In instances where the item did not apply, the missing data code was entered.) | | | | |
| | 57. Of the following facilities, which are operated by this court, which are available locally for use by this court but are operated by another agency or office, and which are not available locally at all? (IF YOUR COURT DOES NOT HOLD JUVENILE HEARINGS, PLEASE CIRCLE "NOT APPLICABLE" FOR "a" AND "b.") | | | | |
| | | | Available | | |
| | | Operated | But Not | | |
| | | by This | Operated by | Not | Not |
| | | Court | This Court | Available | Applicable |
| 182 | a. Pre-hearing detention facilities for juveniles only | 1 | 2 | 3 | 4 |
| 183 | b. Post-adjudication correctional facilities for juveniles only | 1 | 2 | 3 | 4 |
| 184 | c. Adult correctional facility (workhouse, jail) | 1 | 2 | 3 | - |
| 185 | d. Adult half-way house | 1 | 2 | 3 | - |
| 186 | e. Detention facility inside the courthouse (i.e., "holding room") | 1 | 2 | 3 | - |

Variable
Number

Description

58. Which of the following policies or procedures are used by this court? (Please circle all that apply.)

- 187 a. Strict continuance policy is followed to reduce the number of cases held over on calendar 1
 - 188 b. Continuances granted with adjournment to a date certain 1
 - 189 c. Court holds regular night sessions 1
 - 190 d. Court holds regular weekend sessions 1
 - 191 e. NONE OF THE ABOVE 1
- (In instances where the item did not apply, the missing data code was entered.)

IF THIS COURT HAS ORIGINAL JUVENILE JURISDICTION, PLEASE ANSWER Q. 59-61. OTHERWISE, PLEASE SKIP TO Q. 62.

192 59. For statistical purposes, what is the definition of "juvenile case" at this court? (Please circle only one answer.)

- Each juvenile is counted as a "case" 1
- Each petition is counted as a separate "case" 2
- Other definition 3

60. FOR JUVENILE CASES:

(NOTE: Please exclude dependency and neglect cases.)

- 193 a. How many cases were pending at this court at the beginning of fiscal year 1975? _____
- 194 b. How many new petitions were filed at this court during the fiscal year 1975? _____
- 195 c. How many cases were pending at this court at the end of fiscal year 1975? _____

61. TERMINATION OF JUVENILE CASES IN FISCAL YEAR 1975:

(NOTE: Please exclude dependency and neglect cases.)

- 196 a. Total number closed _____
- 197 b. Adjudications to probation _____
- 198 c. Adjudications to juvenile facilities _____
- 199 d. Transfers to adult jurisdiction _____
- 200 e. Findings of non-delinquency _____
- 201 f. Dismissals _____

Variable
Number

Description

IF THIS COURT HAS NON-CRIMINAL JURISDICTION, PLEASE ANSWER Q. 62-65. OTHERWISE, PLEASE SKIP TO Q. 66.

62. For statistical purposes, when is a non-criminal (i.e., civil) case considered to be "filed" at this court? (Please circle all that apply.)

- 202 a. When the first pleading is presented by a party to an official of the court 1
- 203 b. When the initial filing fee (if required) is paid 1
- 204 c. When the case is "ready for trial" 1
- 205 d. Other time 1

(In instances where the item did not apply, the missing data code was entered.)

206 63. For statistical purposes, what is the definition of "non-criminal case (or 'civil case')" at this court?

- One separate "case" is counted for each separate complaint filed 1
- Other definition 2

64. FOR NON-CRIMINAL CASES (EXCLUDING JUVENILE):

- 207 a. How many cases were pending at this court at the beginning of fiscal year 1975? _____
- 208 b. How many new cases were filed at this court during fiscal year 1975? _____
- 209 c. How many cases were pending at this court at the end of fiscal year 1975? _____

65. TERMINATIONS OF NON-CRIMINAL CASES (EXCLUDING JUVENILE):

- 210 a. Total number closed (fiscal year 1975) _____
- 211 b. Dismissals _____
- 212 c. Transfers to other jurisdictions _____
- 213 d. Settlements before trial _____
- 214 e. Bench trials _____
- 215 f. Jury trials _____
- 216 g. All others _____

Variable
Number

Description

IF THIS COURT HAS CRIMINAL JURISDICTION, PLEASE ANSWER Q. 66-75. OTHERWISE, PLEASE SKIP TO Q. 76.

217

66. How are criminal cases usually assigned?

- Cases are assigned to courtrooms and are heard by judges on a rotating basis 1
- Cases are assigned according to subject matter, to judges who specialize in certain types of cases 2
- Cases are assigned regardless of subject matter to judges on the basis of who has time in their caseload 3
- Other method 4

218

67. Who usually assigns criminal cases and sets a time for trial?

- Clerk of the court assigns case to judge and sets time 1
- Prosecutor, with consent of the defense lawyer, sets time, and Clerk of the court assigns case to judge 2
- Chief or Presiding Judge assigns cases to judges, and Clerk of the court sets time for each case 3
- Chief or Presiding Judge assigns cases to judges, and each judge sets time for each case 4
- Clerk of the court assigns cases to judge, and judge sets time 5
- Other method 6

Variable
Number

Description

- 219 68. Which of the following procedures or policies are followed by this court in processing criminal cases? (Please circle all that apply.)
- 220 a. In calendaring, priority is usually or always given to criminal cases over civil cases 1
- 221 b. In calendaring, priority is given only to "old" criminal cases 1
- 222 c. In calendaring criminal cases, priority is given to incarcerated defendants 1
- 223 d. In calendaring, priority is given to criminal cases, but only when the criminal case backlog becomes large 1
- 224 e. Bail schedule for minor violations or offenses is set by court for use at police stations 1
- 225 f. Pre-trial conferences between prosecutor and defense lawyer are required 1
- 226 g. Omnibus hearings (e.g., pre-trial motions, discovery) are required 1
- 227 h. NONE OF THE ABOVE 1
(In instances where the item did not apply, the missing data code was entered.)
- 69. For statistical purposes, when is a criminal case considered to be "filed" at this court?
- When the case is "ready for trial" 1
- When the information or indictment is entered 2
- When the case first comes to the attention of the court (e.g., at bail setting, arraignment) 3
- Other time 4

| <u>Variable Number</u> | <u>Description</u> |
|------------------------|---|
| | 70. For statistical purposes, what is the definition of "criminal case" at this court? (Please circle all that apply.) |
| 228 | a. Each defendant is counted as a separate "case," regardless of whether more than one defendant is joined in the information or indictment 1 |
| 229 | b. Each information or indictment is counted as a separate "case" 1 |
| 230 | c. Each charge or count of an information or indictment is counted as a separate "case" 1 |
| 231 | d. Other definition 1 |
| | (In instances where the item did not apply, the missing data code was entered.) |
| | 71. FOR MISDEMEANORS (EXCLUDING TRAFFIC VIOLATIONS): |
| 232 | a. How many cases were <u>pending</u> at this court at the <u>beginning</u> of fiscal year 1975? _____ |
| 233 | b. How many <u>new cases</u> were <u>filed</u> at this court during fiscal year 1975? _____ |
| 234 | c. How many cases were <u>pending</u> at this court at the <u>end</u> of fiscal year 1975? _____ |
| | 72. FOR FELONIES: |
| 235 | a. How many cases were pending at this court at the <u>beginning</u> of fiscal year 1975? _____ |
| 236 | b. How many <u>new cases</u> were <u>filed</u> at this court during the fiscal year 1975? _____ |
| 237 | c. How many cases were <u>pending</u> at this court at the <u>end</u> of fiscal year 1975? _____ |

| <u>Variable Number</u> | <u>Description</u> | <u>Felonies</u> | <u>Misde- meanors</u> | <u>or</u> | <u>Total</u> |
|------------------------|---|-----------------|---------------------------|---------------|--------------|
| | 73. TERMINATIONS OF CRIMINAL CASES (EXCLUDING TRAFFIC VIOLATIONS): | | | | |
| | (NOTE: Please separate felonies and misdemeanors if possible; fiscal year 1975.) | | | | |
| 238/39/40 | a. <u>Total number closed</u> | _____ | _____ | | _____ |
| 241/42/43 | b. Dismissals | _____ | _____ | | _____ |
| 244/45/46 | c. Transfers to other courts or jurisdictions | _____ | _____ | | _____ |
| 247/48/49 | d. Guilty pleas prior to trial | _____ | _____ | | _____ |
| 250/51/52 | e. Bench trials | _____ | _____ | | _____ |
| 253/54/55 | f. Jury trials | _____ | _____ | | _____ |
| 256/57/58 | g. Found guilty after trial | _____ | _____ | | _____ |
| 259/60/61 | h. Acquittals | _____ | _____ | | _____ |
| 262/63/64 | i. All other terminations | _____ | _____ | | _____ |
| 265 | 74. Does this court keep statistics concerning specific criminal sentencing dispositions? | | | | |
| | | | | No | 1 |
| | | | | Yes | 2 |
| | IF YOU ANSWERED "NO" IN Q. 74, PLEASE SKIP TO Q. 76. IF YOU ANSWERED "YES," PLEASE ANSWER Q. 75. | | | | |
| 266 | 75. How many of each of the following criminal sentencing dispositions occurred at this court during fiscal year 1975? (If none, please enter "0.") | | | | |
| 267 | a. Suspended sentence or unconditional discharge | _____ | _____ | | _____ |
| 268 | b. Probation | _____ | _____ | | _____ |
| 269 | c. Incarceration | _____ | _____ | | _____ |
| 270 | d. Fine | _____ | _____ | | _____ |
| | e. All others | _____ | _____ | | _____ |

Variable
Number

Description

Office Information

271 76. Does this court routinely supply a central state repository with disposition information concerning individual cases?

No 1
Yes 2

272 77. Are computers used in the management and operation of this court?

No 1
Yes 2

IF YOU ANSWERED "YES" TO Q. 77, PLEASE ANSWER Q. 78-79.
IF YOU ANSWERED "NO," PLEASE SKIP TO Q. 80.

273 78. Which of the following tasks are computerized? (Please circle all that apply.)

a. Payroll 1

274 b. Accounting 1

275 c. Personnel records 1

276 d. Equipment inventory 1

277 e. Court records management 1

278 f. Calendaring 1

279 g. Identification of lagging cases 1

280 h. Disposition statistics 1

281 i. Jury selection and scheduling (for trial courts only) 1

282 j. Other 1

(In instances where the item did not apply, the missing data code was entered.)

283 79. How long have computers been used in the management and operation of this court?

One year or less 1
Over a year, but less than two years 2
Two years or longer 3

Variable
Number

Description

NOTE: IF PRECISE FIGURES ARE NOT AVAILABLE,
PLEASE GIVE YOUR BEST ESTIMATE.

284 80. Does the fiscal year for this court operate on a calendar year basis?

No 1
Yes 2

285 81. Total annual expenditures for this court during the last complete fiscal year: \$ _____

286 82. Annual payroll expenditures (salaries and fringe benefits) for this court during the last complete fiscal year: \$ _____

287 83. Annual operating expenditures for training for this court's staff for the last complete fiscal year (excluding salary of trainees): \$ _____

84. Please indicate the sources of funding for this court, giving the approximate percentage derived from each source:

| | % |
|---------------------------------------|-------|
| 288 a. State funds | _____ |
| 289 b. County or city funds | _____ |
| 290 c. Federal funds | _____ |
| 291 d. Other | _____ |

Thank you for your cooperation. Any comments you care to make concerning the topics covered in this questionnaire would be most appreciated.

Data Format Information

The following pages contain information concerning the format, location, and other characteristics of the variables described in this codebook. The format information is intended for both OSIRIS and non-OSIRIS users. The example below is a reproduction of information appearing for a typical variable in the data format. The numbers in brackets do not appear in the codebook but are references to the description which follows this example.

[1] VAR 0060 [2] WEAPONS TRAINING [3] MD=GE 2
REF 0060 [4] LOC 97 WIDTH 1 [5] DK 2 COL 32

1. Indicates the variable and reference numbers. A variable and a reference number are assigned to each item in the study. In the data format information these numbers are identical. Should the data be formed into a fixed length record file, new variable numbers may be assigned or created. The reference number would remain unchanged and correspond to those in the data format information.
2. Indicates the abbreviated (24 character maximum) variable label used within OSIRIS to identify each variable.
3. Indicates the designation of missing data. In this example code values greater than or equal to 2 are missing data (MD=GE 2). Alternative statements for other variables are "MD=0 OR GE=9", "MD=9", or "NO MISSING DATA CODES". Some analysis software packages (including the ICPSR-supported package) require that certain types of data which the user desires to be excluded from analysis be designated as "missing data", e.g., inappropriate, unascertained, unascertainable, or ambiguous data categories. Although this value is defined as within the missing data category, this does not mean that users should not or cannot use this code value in a substantive role if they so desire.
4. Indicates the sequential location and width of this variable within the record when the data are stored on magnetic tape. In this example the variable named "WEAPONS TRAINING" is one column wide and located in the 97th column within the dataset.
5. Indicates the location by deck and column of this variable when the data are on cards or in card image form (either 80 or 84 column format).

Administrative Official of the Court Survey

DECK IDENTIFICATION IS: '01'

DK 1 COL 1- 2

| | | |
|----------|-------------------------|-----------------------|
| VAR 0001 | ICPSR STUDY NUMBER | NO MISSING DATA CODES |
| REF 0001 | LOC 1 WIDTH 4 | DK 1 COL 3- 6 |
| | | |
| VAR 0002 | ICPSR PART NUMBER | NO MISSING DATA CODES |
| REF 0002 | LOC 5 WIDTH 2 | DK 1 COL 7- 8 |
| | | |
| VAR 0003 | ICPSR VERSION NUMBER | NO MISSING DATA CODES |
| REF 0003 | LOC 7 WIDTH 1 | DK 1 COL 9 |
| | | |
| VAR 0005 | SEQUENTIAL ID NUMBER | NO MISSING DATA CODES |
| REF 0005 | LOC 13 WIDTH 4 | DK 1 COL 10-13 |
| | | |
| VAR 0004 | BSSR NUMBER | NO MISSING DATA CODES |
| REF 0004 | LOC 8 WIDTH 5 | DK 1 COL 14-18 |
| | | |
| VAR 0006 | TITLE OF POSITION HELD | MD=GE 9 |
| REF 0006 | LOC 17 WIDTH 1 | DK 1 COL 19 |
| | | |
| VAR 0007 | SERVE OTHER COURTS | MD=GE 3 |
| REF 0007 | LOC 18 WIDTH 1 | DK 1 COL 20 |
| | | |
| VAR 0008 | APPLT CRT LAST RESORT | MD=GE 3 |
| REF 0008 | LOC 19 WIDTH 1 | DK 1 COL 21 |
| | | |
| VAR 0009 | TYPE OF COURTS | MD=GE 4 |
| REF 0009 | LOC 20 WIDTH 1 | DK 1 COL 22 |
| | | |
| VAR 0010 | CIVL/CRMNL JURISDICTION | MD=GE 4 |
| REF 0010 | LOC 21 WIDTH 1 | DK 1 COL 23 |
| | | |
| VAR 0011 | HOW CASES ARE ASSIGNED | MD=GE 5 |
| REF 0011 | LOC 22 WIDTH 1 | DK 1 COL 24 |
| | | |
| VAR 0012 | WHO ASSIGNS CASES | MD=GE 6 |
| REF 0012 | LOC 23 WIDTH 1 | DK 1 COL 25 |
| | | |
| VAR 0013 | % CASES HEARD EN BANC | MD=GE 99 |
| REF 0013 | LOC 24 WIDTH 2 | DK 1 COL 26-27 |

| | | |
|----------|-------------------------|----------------|
| VAR 0014 | AP # PERMANENT JDGSRPS | MD=GE 99 |
| REF 0014 | LOC 26 WIDTH 2 | DK 1 COL 28-29 |
| | | |
| VAR 0015 | AP 75 VACANT JUDGESHIRS | MD=GE 99 |
| REF 0015 | LOC 28 WIDTH 2 | DK 1 COL 30-31 |
| | | |
| VAR 0016 | AP # TEMPORARY JUDGES | MD=GE 99 |
| REF 0016 | LOC 30 WIDTH 2 | DK 1 COL 32-33 |
| | | |
| VAR 0017 | AP JUDGE-DAYS TEMPR JDG | MD=GE 99 |
| REF 0017 | LOC 32 WIDTH 2 | DK 1 COL 34-35 |
| | | |
| VAR 0018 | AP # RETIRED JUDGES | MD=GE 99 |
| REF 0018 | LOC 34 WIDTH 2 | DK 1 COL 36-37 |
| | | |
| VAR 0019 | AP JUDGE-DAYS RETRD JDG | MD=GE 99 |
| REF 0019 | LOC 36 WIDTH 2 | DK 1 COL 38-39 |
| | | |
| VAR 0020 | AP FT TOTAL EMPLOYMENT | MD=GE 999 |
| REF 0020 | LOC 38 WIDTH 3 | DK 1 COL 40-42 |
| | | |
| VAR 0021 | AP PT TOTAL EMPLOYMENT | MD=GE 999 |
| REF 0021 | LOC 41 WIDTH 3 | DK 1 COL 43-45 |
| | | |
| VAR 0022 | AP FT CLERK OF COURT | MD=GE 999 |
| REF 0022 | LOC 44 WIDTH 3 | DK 1 COL 46-48 |
| | | |
| VAR 0023 | AP PT CLERK OF COURT | MD=GE 999 |
| REF 0023 | LOC 47 WIDTH 3 | DK 1 COL 49-51 |
| | | |
| VAR 0024 | AP FT LAW CLERKS | MD=GE 999 |
| REF 0024 | LOC 50 WIDTH 3 | DK 1 COL 52-54 |
| | | |
| VAR 0025 | AP PT LAW CLERKS | MD=GE 999 |
| REF 0025 | LOC 53 WIDTH 3 | DK 1 COL 55-57 |
| | | |
| VAR 0026 | AP FT STAFF ATTORNEYS | MD=GE 999 |
| REF 0026 | LOC 56 WIDTH 3 | DK 1 COL 58-60 |
| | | |
| VAR 0027 | AP PT STAFF ATTORNEYS | MD=GE 999 |
| REF 0027 | LOC 59 WIDTH 3 | DK 1 COL 61-63 |

| | | |
|------------------------------|-------------------------|-----------------------|
| VAR 0028 | AP FT PROF/TECH PERSNL | MD=GE 999 |
| REF 0028 | LOC 62 WIDTH 3 | DK 1 COL 64-66 |
| | | |
| VAR 0029 | AP PT PROF/TECH PERSNL | MD=GE 999 |
| REF 0029 | LOC 65 WIDTH 3 | DK 1 COL 67-69 |
| | | |
| VAR 0030 | AP FT CLERICAL PERSONNL | MD=GE 999 |
| REF 0030 | LOC 68 WIDTH 3 | DK 1 COL 70-72 |
| | | |
| VAR 0031 | AP PT CLERICAL PERSONNL | MD=GE 999 |
| REF 0031 | LOC 71 WIDTH 3 | DK 1 COL 73-75 |
| | | |
| VAR 0032 | AP FT OTHER PERSONNEL | MD=GE 999 |
| REF 0032 | LOC 74 WIDTH 3 | DK 1 COL 76-78 |
| | | |
| DECK IDENTIFICATION IS: '02' | | DK 2 COL 1- 2 |
| ----- | | |
| VAR 0001 | ICPSR STUDY NUMBER | NO MISSING DATA CODES |
| REF 0001 | LOC 1 WIDTH 4 | DK 2 COL 3- 6 |
| | | |
| VAR 0002 | ICPSR PART NUMBER | NO MISSING DATA CODES |
| REF 0002 | LOC 5 WIDTH 2 | DK 2 COL 7- 8 |
| | | |
| VAR 0003 | ICPSR VERSION NUMBER | NO MISSING DATA CODES |
| REF 0003 | LOC 7 WIDTH 1 | DK 2 COL 9 |
| | | |
| VAR 0005 | SEQUENTIAL ID NUMBER | NO MISSING DATA CODES |
| REF 0005 | LOC 13 WIDTH 4 | DK 2 COL 10-13 |
| | | |
| VAR 0033 | AP PT OTHER PERSONNEL | MD=GE 999 |
| REF 0033 | LOC 77 WIDTH 3 | DK 2 COL 14-16 |
| | | |
| VAR 0034 | AP CLERK COURT CVL SRVC | MD=GE 6 |
| REF 0034 | LOC 80 WIDTH 1 | DK 2 COL 17 |
| | | |
| VAR 0035 | AP DEPTY CLERK CVL SRVC | MD=GE 6 |
| REF 0035 | LOC 81 WIDTH 1 | DK 2 COL 18 |
| | | |
| VAR 0036 | AP PROF/TECH CIVIL SRVC | MD=GE 6 |
| REF 0036 | LOC 82 WIDTH 1 | DK 2 COL 19 |

| | | |
|----------------------|---|-------------------------------|
| VAR 0037 REF 0037 | AP CLERICAL CIVIL SERVC LOC 83 WIDTH 1 | MD=GE 6 DK 2 COL 20 |
| VAR 0038 REF 0038 | AP JUDGES CIVIC SERVICE LOC 84 WIDTH 1 | MD=GE 6 DK 2 COL 21 |
| VAR 0039 REF 0039 | AP LAW CLERK CVL SERVC LOC 85 WIDTH 1 | MD=GE 6 DK 2 COL 22 |
| VAR 0040 REF 0040 | AP STAFF ATTY CVL SRVC LOC 86 WIDTH 1 | MD=GE 6 DK 2 COL 23 |
| VAR 0041 REF 0041 | AP IN-HOUSE FORMAL TRNG LOC 87 WIDTH 1 | MD=GE 4 DK 2 COL 24 |
| VAR 0042 REF 0042 | AP ASSNCE FORSL TRNG LOC 88 WIDTH 1 | MD=GE 4 DK 2 COL 25 |
| VAR 0043 REF 0043 | AP TRN LNG CLERK COURT LOC 89 WIDTH 1 | MD=GE 6 DK 2 COL 26 |
| VAR 0044 REF 0044 | AP TRN LNG DEPUTY CLERK LOC 90 WIDTH 1 | MD=GE 6 DK 2 COL 27 |
| VAR 0045 REF 0045 | AP TRN LNG LAW CLERKS LOC 91 WIDTH 1 | MD=GE 6 DK 2 COL 28 |
| VAR 0046 REF 0046 | AP TRN LNG STAFF ATTNYS LOC 92 WIDTH 1 | MD=GE 6 DK 2 COL 29 |
| VAR 0047 REF 0047 | AP TRN LNG PROP/TECH LOC 93 WIDTH 1 | MD=GE 6 DK 2 COL 30 |
| VAR 0048 REF 0048 | AP TRN LNG CLERICAL LOC 94 WIDTH 1 | MD=GE 6 DK 2 COL 31 |
| VAR 0049 REF 0049 | # APPEALS FILED LOC 95 WIDTH 5 | MD=GE 99999 DK 2 COL 32-36 |
| VAR 0050 REF 0050 | # APPEALS DECIDED LOC 100 WIDTH 5 | MD=GE 99999 DK 2 COL 37-41 |

| | | |
|------------------------------|--|---|
| VAR 0051 REF 0051 | # APPEALS W ORAL ARGMNT LOC 105 WIDTH 5 | MD=GE 99999 DK 2 COL 42-46 |
| VAR 0052 REF 0052 | # APPEALS W WRN OPIN LOC 110 WIDTH 5 | MD=GE 99999 DK 2 COL 47-51 |
| VAR 0053 REF 0053 | # APPEALS TERMN BY CNSL LOC 115 WIDTH 5 | MD=GE 99999 DK 2 COL 52-56 |
| VAR 0054 REF 0054 | # APPEALS TERMN BY CRT LOC 120 WIDTH 5 | MD=GE 99999 DK 2 COL 57-61 |
| VAR 0055 REF 0055 | # CRMNL APPEALS FILED LOC 125 WIDTH 5 | MD=GE 99999 DK 2 COL 62-66 |
| VAR 0056 REF 0056 | # CRMNL APPEALS DECIDED LOC 130 WIDTH 5 | MD=GE 99999 DK 2 COL 67-71 |
| VAR 0057 REF 0057 | # CRM APL W ORAL ARGMNT LOC 135 WIDTH 5 | MD=GE 99999 DK 2 COL 72-76 |
| DECK IDENTIFICATION IS: '03' | | DK 3 COL 1- 2 |
| VAR 0001 REF 0001 | ICPSR STUDY NUMBER LOC 1 WIDTH 4 | NO MISSING DATA CODES DK 3 COL 3- 6 |
| VAR 0002 REF 0002 | ICPSR PART NUMBER LOC 5 WIDTH 2 | NO MISSING DATA CODES DK 3 COL 7- 8 |
| VAR 0003 REF 0003 | ICPSR VERSION NUMBER LOC 7 WIDTH 1 | NO MISSING DATA CODES DK 3 COL 9 |
| VAR 0005 REF 0005 | SEQUENTIAL ID NUMBER LOC 13 WIDTH 4 | NO MISSING DATA CODES DK 3 COL 10-13 |
| VAR 0058 REF 0058 | # CRM APL W WRN OPIN LOC 140 WIDTH 5 | MD=GE 99999 DK 3 COL 14-18 |
| VAR 0059 REF 0059 | # CRM APL TERMINATED LOC 145 WIDTH 5 | MD=GE 99999 DK 3 COL 19-23 |

VAR 0060 # CRM APL TERM BY CNSL MD=GE 99999
REF 0060 LOC 150 WIDTH 5 DK 3 COL 24-28

VAR 0061 # CRM APL TERM BY CRT MD=GE 99999
REF 0061 LOC 155 WIDTH 5 DK 3 COL 29-33

VAR 0062 # NON-CRMNL APPLS FILED MD=GE 99999
REF 0062 LOC 160 WIDTH 5 DK 3 COL 34-38

VAR 0063 # NON-CRMNL APPLS DECID MD=GE 99999
REF 0063 LOC 165 WIDTH 5 DK 3 COL 39-43

VAR 0064 # NON-CRM APL W ORL ABG MD=GE 99999
REF 0064 LOC 170 WIDTH 5 DK 3 COL 44-48

VAR 0065 # NON-CRM APL W WRT OPN MD=GE 99999
REF 0065 LOC 175 WIDTH 5 DK 3 COL 49-53

VAR 0066 # NON-CRM APL TERMINATD MD=GE 99999
REF 0066 LOC 180 WIDTH 5 DK 3 COL 54-58

VAR 0067 # NON-CRM APL TERM CNSL MD=GE 99999
REF 0067 LOC 185 WIDTH 5 DK 3 COL 59-63

VAR 0068 # NON-CRM APL TERM CRT MD=GE 99999
REF 0068 LOC 190 WIDTH 5 DK 3 COL 64-68

VAR 0069 # PRO SE PETITIONS APPLS MD=GE 99999
REF 0069 LOC 195 WIDTH 5 DK 3 COL 69-73

VAR 0070 # DISCRETARY CRMNL APPLS MD=GE 99999
REF 0070 LOC 200 WIDTH 5 DK 3 COL 74-78

DECK IDENTIFICATION IS: '04' DK 4 COL 1-2

VAR 0001 ICPSR STUDY NUMBER NO MISSING DATA CODES
REF 0001 LOC 1 WIDTH 4 DK 4 COL 3-6

VAR 0002 ICPSR PART NUMBER NO MISSING DATA CODES
REF 0002 LOC 5 WIDTH 2 DK 4 COL 7-8

VAR 0003 ICPSR VERSION NUMBER NO MISSING DATA CODES
REF 0003 LOC 7 WIDTH 1 DK 4 COL 9

VAR 0005 SEQUENTIAL ID NUMBER NO MISSING DATA CODES
REF 0005 LOC 13 WIDTH 4 DK 4 COL 10-13

VAR 0071 # DISCRETARY APPLS GRANT MD=GE 99999
REF 0071 LOC 205 WIDTH 5 DK 4 COL 14-18

VAR 0072 DRCT APPLS FROM ORIG JRS MD=GE 3
REF 0072 LOC 210 WIDTH 1 DK 4 COL 19

VAR 0073 TYPE DIRECT APPL CASES MD=GE 3
REF 0073 LOC 211 WIDTH 1 DK 4 COL 20

VAR 0074 PRT OF CRCT OTHER LOCTN MD=GE 3
REF 0074 LOC 212 WIDTH 1 DK 4 COL 21

VAR 0075 TOTAL # PERM JUDGESHIPS MD=GE 999
REF 0075 LOC 213 WIDTH 3 DK 4 COL 22-24

VAR 0076 TOTAL # VACANT JUDGESHIPS MD=GE 999
REF 0076 LOC 216 WIDTH 3 DK 4 COL 25-27

VAR 0077 TOTAL # PERM FT JUDGES MD=GE 999
REF 0077 LOC 219 WIDTH 3 DK 4 COL 28-30

VAR 0078 TOTAL # PERM FT JUDGES MD=GE 999
REF 0078 LOC 222 WIDTH 3 DK 4 COL 31-33

VAR 0079 ENTIR CRT TRIAL CRT ADM MD=GE 3
REF 0079 LOC 225 WIDTH 1 DK 4 COL 34

VAR 0080 TRL # PERMNT JUDGESHIPS MD=GE 999
REF 0080 LOC 226 WIDTH 3 DK 4 COL 35-37

VAR 0081 TRL # VACANT JUDGESHIPS MD=GE 999
REF 0081 LOC 229 WIDTH 3 DK 4 COL 38-40

VAR 0082 TRL # PERM PL TM JUDGES MD=GE 999
REF 0082 LOC 232 WIDTH 3 DK 4 COL 41-43

| | | |
|----------|-------------------------|----------------|
| VAR 0083 | TRL # PERM PT TM JUDGES | MD=GE 99 |
| REF 0083 | LOC 235 WIDTH 2 | DK 4 COL 44-45 |
| | | |
| VAR 0084 | TRL JUDGE-DAYS BORROWED | MD=GE 999 |
| REF 0084 | LOC 237 WIDTH 3 | DK 4 COL 46-48 |
| | | |
| VAR 0085 | TRL JUDGE-DAYS LOANED | MD=GE 999 |
| REF 0085 | LOC 240 WIDTH 3 | DK 4 COL 49-51 |
| | | |
| VAR 0086 | % JUDGE-TIME CIVIL CASE | MD=GE 99 |
| REF 0086 | LOC 243 WIDTH 2 | DK 4 COL 52-53 |
| | | |
| VAR 0087 | % JUDGE-TIME CRIMINAL | MD=GE 99 |
| REF 0087 | LOC 245 WIDTH 2 | DK 4 COL 54-55 |
| | | |
| VAR 0088 | % JUDGE-TIME TRAFFIC | MD=GE 99 |
| REF 0088 | LOC 247 WIDTH 2 | DK 4 COL 56-57 |
| | | |
| VAR 0089 | % JUDGE-TIME JUVENILE | MD=GE 99 |
| REF 0089 | LOC 249 WIDTH 2 | DK 4 COL 58-59 |
| | | |
| VAR 0090 | THIS CRT TRIAL CRT ADMN | MD=GE 3 |
| REF 0090 | LOC 251 WIDTH 1 | DK 4 COL 60 |
| | | |
| VAR 0091 | CITY FUNDS JUDGE SALARY | MD=GE 2 |
| REF 0091 | LOC 252 WIDTH 1 | DK 4 COL 61 |
| | | |
| VAR 0092 | CNTY FUNDS JUDGE SALARY | MD=GE 2 |
| REF 0092 | LOC 253 WIDTH 1 | DK 4 COL 62 |
| | | |
| VAR 0093 | STATE FUND JUDGE SALARY | MD=GE 2 |
| REF 0093 | LOC 254 WIDTH 1 | DK 4 COL 63 |
| | | |
| VAR 0094 | FEDRL FUND JUDGE SALARY | MD=GE 2 |
| REF 0094 | LOC 255 WIDTH 1 | DK 4 COL 64 |
| | | |
| VAR 0095 | COMBN JUDGE PAY CHECKS | MD=GE 5 |
| REF 0095 | LOC 256 WIDTH 1 | DK 4 COL 65 |
| | | |
| VAR 0096 | TRL CRT PT TOTAL ENPLYM | MD=GE 9999 |
| REF 0096 | LOC 257 WIDTH 4 | DK 4 COL 66-69 |

| | | |
|------------------------------|-------------------------|-----------------------|
| VAR 0097 | TRL CRT PT TOTAL ENPLYM | MD=GE 9999 |
| REF 0097 | LOC 261 WIDTH 4 | DK 4 COL 70-73 |
| | | |
| VAR 0098 | TRL FT CLERK OF COURT | MD=GE 999 |
| REF 0098 | LOC 265 WIDTH 3 | DK 4 COL 74-76 |
| | | |
| VAR 0099 | TRL PT CLERK OF COURT | MD=GE 999 |
| REF 0099 | LOC 268 WIDTH 3 | DK 4 COL 77-79 |
| | | |
| DECK IDENTIFICATION IS: '05' | | DK 5 COL 1- 2 |
| | | |
| VAR 0001 | ICPSR STUDY NUMBER | NO MISSING DATA CODES |
| REF 0001 | LOC 1 WIDTH 4 | DK 5 COL 3- 6 |
| | | |
| VAR 0002 | ICPSR PART NUMBER | NO MISSING DATA CODES |
| REF 0002 | LOC 5 WIDTH 2 | DK 5 COL 7- 8 |
| | | |
| VAR 0003 | ICPSR VERSION NUMBER | NO MISSING DATA CODES |
| REF 0003 | LOC 7 WIDTH 1 | DK 5 COL 9 |
| | | |
| VAR 0005 | SEQUENTIAL ID NUMBER | NO MISSING DATA CODES |
| REF 0005 | LOC 13 WIDTH 4 | DK 5 COL 10-13 |
| | | |
| VAR 0100 | TRL FT MAGISTRATES | MD=GE 999 |
| REF 0100 | LOC 271 WIDTH 3 | DK 5 COL 14-16 |
| | | |
| VAR 0101 | TRL FT MAGISTRATES | MD=GE 999 |
| REF 0101 | LOC 274 WIDTH 3 | DK 5 COL 17-19 |
| | | |
| VAR 0102 | TRL FT JUSTICE OF PEACE | MD=GE 999 |
| REF 0102 | LOC 277 WIDTH 3 | DK 5 COL 20-22 |
| | | |
| VAR 0103 | TRL FT JUSTICE OF PEACE | MD=GE 999 |
| REF 0103 | LOC 280 WIDTH 3 | DK 5 COL 23-25 |
| | | |
| VAR 0104 | TRL FT OTHER JUDICIAL | MD=GE 999 |
| REF 0104 | LOC 283 WIDTH 3 | DK 5 COL 26-28 |
| | | |
| VAR 0105 | TRL FT OTHER JUDICIAL | MD=GE 999 |
| REF 0105 | LOC 286 WIDTH 3 | DK 5 COL 29-31 |

| | | |
|----------|-------------------------|----------------|
| VAR 0106 | TRL PT LAW CLERKS | MD=GE 999 |
| REF 0106 | LOC 289 WIDTH 3 | DK 5 COL 32-34 |
| | | |
| VAR 0107 | TRL PT LAW CLERKS | MD=GE 999 |
| REF 0107 | LOC 292 WIDTH 3 | DK 5 COL 35-37 |
| | | |
| VAR 0108 | TRL PT STAFF ATTORNEYS | MD=GE 999 |
| REF 0108 | LOC 295 WIDTH 3 | DK 5 COL 38-40 |
| | | |
| VAR 0109 | TRL PT STAFF ATTORNEYS | MD=GE 999 |
| REF 0109 | LOC 298 WIDTH 3 | DK 5 COL 41-43 |
| | | |
| VAR 0110 | TRL PT BAILIFFS | MD=GE 999 |
| REF 0110 | LOC 301 WIDTH 3 | DK 5 COL 44-46 |
| | | |
| VAR 0111 | TRL PT BAILIFFS | MD=GE 999 |
| REF 0111 | LOC 304 WIDTH 3 | DK 5 COL 47-49 |
| | | |
| VAR 0112 | TRL PT COURT REPORTERS | MD=GE 999 |
| REF 0112 | LOC 307 WIDTH 3 | DK 5 COL 50-52 |
| | | |
| VAR 0113 | TRL PT COURT REPORTERS | MD=GE 999 |
| REF 0113 | LOC 310 WIDTH 3 | DK 5 COL 53-55 |
| | | |
| VAR 0114 | TRL PT PROB/PAROLE OPCR | MD=GE 999 |
| REF 0114 | LOC 313 WIDTH 3 | DK 5 COL 56-58 |
| | | |
| VAR 0115 | TRL PT PROB/PAROLE OPCR | MD=GE 999 |
| REF 0115 | LOC 316 WIDTH 3 | DK 5 COL 59-61 |
| | | |
| VAR 0116 | TRL PT INVESTIGATORS | MD=GE 999 |
| REF 0116 | LOC 319 WIDTH 3 | DK 5 COL 62-64 |
| | | |
| VAR 0117 | TRL PT INVESTIGATORS | MD=GE 999 |
| REF 0117 | LOC 322 WIDTH 3 | DK 5 COL 65-67 |
| | | |
| VAR 0118 | TRL PT TRANSLATORS | MD=GE 999 |
| REF 0118 | LOC 325 WIDTH 3 | DK 5 COL 68-70 |
| | | |
| VAR 0119 | TRL PT TRANSLATORS | MD=GE 999 |
| REF 0119 | LOC 328 WIDTH 3 | DK 5 COL 71-73 |

| | | |
|------------------------------|-------------------------|-----------------------|
| VAR 0120 | TRL PT FSCL SPECIALISTS | MD=GE 999 |
| REF 0120 | LOC 331 WIDTH 3 | DK 5 COL 74-76 |
| | | |
| VAR 0121 | TRL PT FSCL SPECIALISTS | MD=GE 999 |
| REF 0121 | LOC 334 WIDTH 3 | DK 5 COL 77-79 |
| | | |
| DECK IDENTIFICATION IS: '06' | | DK 6 COL 1- 2 |
| | | |
| VAR 0001 | ICPSR STUDY NUMBER | NO MISSING DATA CODES |
| REF 0001 | LOC 1 WIDTH 4 | DK 6 COL 3- 6 |
| | | |
| VAR 0002 | ICPSR PART NUMBER | NO MISSING DATA CODES |
| REF 0002 | LOC 5 WIDTH 2 | DK 6 COL 7- 8 |
| | | |
| VAR 0003 | ICPSR VERSION NUMBER | NO MISSING DATA CODES |
| REF 0003 | LOC 7 WIDTH 1 | DK 6 COL 9 |
| | | |
| VAR 0005 | SEQUENTIAL ID NUMBER | NO MISSING DATA CODES |
| REF 0005 | LOC 13 WIDTH 4 | DK 6 COL 10-13 |
| | | |
| VAR 0122 | TRL PT PROF/TECH STAFF | MD=GE 999 |
| REF 0122 | LOC 337 WIDTH 3 | DK 6 COL 14-16 |
| | | |
| VAR 0123 | TRL PT PROF/TECH STAFF | MD=GE 999 |
| REF 0123 | LOC 340 WIDTH 3 | DK 6 COL 17-19 |
| | | |
| VAR 0124 | TRL PT CLERICAL STAFF | MD=GE 999 |
| REF 0124 | LOC 343 WIDTH 3 | DK 6 COL 20-22 |
| | | |
| VAR 0125 | TRL PT CLERICAL STAFF | MD=GE 999 |
| REF 0125 | LOC 346 WIDTH 3 | DK 6 COL 23-25 |
| | | |
| VAR 0126 | TRL PT OTHER PERSONNEL | MD=GE 999 |
| REF 0126 | LOC 349 WIDTH 3 | DK 6 COL 26-28 |
| | | |
| VAR 0127 | TRL PT OTHER PERSONNEL | MD=GE 999 |
| REF 0127 | LOC 352 WIDTH 3 | DK 6 COL 29-31 |
| | | |
| VAR 0128 | STAFF WORK IN OTHER CRT | MD=GE 3 |
| REF 0128 | LOC 355 WIDTH 1 | DK 6 COL 32 |

| | | |
|----------|--------------------------|-------------|
| VAR 0129 | CLERK COURT WRK OTR CRT | MD=GE 2 |
| REF 0129 | LOC 356 WIDTH 1 | DK 6 COL 33 |
| | | |
| VAR 0130 | DPTY CLERK WORK OTR CRT | MD=GE 2 |
| REF 0130 | LOC 357 WIDTH 1 | DK 6 COL 34 |
| | | |
| VAR 0131 | FSCL SPCLST WRK OTR CRT | MD=GE 2 |
| REF 0131 | LOC 358 WIDTH 1 | DK 6 COL 35 |
| | | |
| VAR 0132 | PROF/TECH WRK OTR CRT | MD=GE 2 |
| REF 0132 | LOC 359 WIDTH 1 | DK 6 COL 36 |
| | | |
| VAR 0133 | CLERICAL WORK OTHER CRT | MD=GE 2 |
| REF 0133 | LOC 360 WIDTH 1 | DK 6 COL 37 |
| | | |
| VAR 0134 | NONE WORK IN OTHER CRT | MD=GE 2 |
| REF 0134 | LOC 361 WIDTH 1 | DK 6 COL 38 |
| | | |
| VAR 0135 | TRL CLERK COURT CVL SRV | MD=GE 7 |
| REF 0135 | LOC 362 WIDTH 1 | DK 6 COL 39 |
| | | |
| VAR 0136 | TRL DEPUTY CLERK CVL SRV | MD=GE 7 |
| REF 0136 | LOC 363 WIDTH 1 | DK 6 COL 40 |
| | | |
| VAR 0137 | TRL TRANSLATORS CVL SRV | MD=GE 7 |
| REF 0137 | LOC 364 WIDTH 1 | DK 6 COL 41 |
| | | |
| VAR 0138 | TRL PROF/TECH CIVIL SRV | MD=GE 7 |
| REF 0138 | LOC 365 WIDTH 1 | DK 6 COL 42 |
| | | |
| VAR 0139 | TRL CLERICAL CIVIL SRVC | MD=GE 7 |
| REF 0139 | LOC 366 WIDTH 1 | DK 6 COL 43 |
| | | |
| VAR 0140 | TRL JUDGES CIVIL SERVICE | MD=GE 7 |
| REF 0140 | LOC 367 WIDTH 1 | DK 6 COL 44 |
| | | |
| VAR 0141 | TRL LAW CLERKS CVL SRVC | MD=GE 7 |
| REF 0141 | LOC 368 WIDTH 1 | DK 6 COL 45 |
| | | |
| VAR 0142 | TRL STAFF ATTNY CVL SRV | MD=GE 7 |
| REF 0142 | LOC 369 WIDTH 1 | DK 6 COL 46 |

| | | |
|----------|-------------------------|-------------|
| VAR 0143 | TRL CRT REPORTR CVL SRV | MD=GE 7 |
| REF 0143 | LOC 370 WIDTH 1 | DK 6 COL 47 |
| | | |
| VAR 0144 | TRL BAILIFFS CIVIL SRV | MD=GE 7 |
| REF 0144 | LOC 371 WIDTH 1 | DK 6 COL 48 |
| | | |
| VAR 0145 | ADMINISTRATIVE JUDGE | MD=GP 3 |
| REF 0145 | LOC 372 WIDTH 1 | DK 6 COL 49 |
| | | |
| VAR 0146 | TRL IN-HOUSE FORML TRNG | MD=GE 4 |
| REF 0146 | LOC 373 WIDTH 1 | DK 6 COL 50 |
| | | |
| VAR 0147 | TRL ASSTNCE FORMAL TRNG | MD=GE 4 |
| REF 0147 | LOC 374 WIDTH 1 | DK 6 COL 51 |
| | | |
| VAR 0148 | TRL TRN LNG CLERK COURT | MD=GE 6 |
| REF 0148 | LOC 375 WIDTH 1 | DK 6 COL 52 |
| | | |
| VAR 0149 | TRL TRN LNG DEPTY CLERK | MD=GE 6 |
| REF 0149 | LOC 376 WIDTH 1 | DK 6 COL 53 |
| | | |
| VAR 0150 | TRL TRN LNG LAW CLERKS | MD=GE 6 |
| REF 0150 | LOC 377 WIDTH 1 | DK 6 COL 54 |
| | | |
| VAR 0151 | TRL TRN LNG STAFF ATTNY | MD=GE 6 |
| REF 0151 | LOC 378 WIDTH 1 | DK 6 COL 55 |
| | | |
| VAR 0152 | TRL TRN LNG NON-JUDGE | MD=GE 6 |
| REF 0152 | LOC 379 WIDTH 1 | DK 6 COL 56 |
| | | |
| VAR 0153 | TRL TRN LNG INVESTIGATR | MD=GE 6 |
| REF 0153 | LOC 380 WIDTH 1 | DK 6 COL 57 |
| | | |
| VAR 0154 | TRL TRN LNG PPOB/PAROLE | MD=GE 6 |
| REF 0154 | LOC 381 WIDTH 1 | DK 6 COL 58 |
| | | |
| VAR 0155 | TRL TRN LNG PROF/TECH | MD=GE 6 |
| REF 0155 | LOC 382 WIDTH 1 | DK 6 COL 59 |
| | | |
| VAR 0156 | TRL TRN LNG CLERICAL | MD=GE 6 |
| REF 0156 | LOC 383 WIDTH 1 | DK 6 COL 60 |

| | | |
|----------|-------------------------|----------------|
| VAR 0157 | ANY PRE-TRIAL SRVC AGNT | MD=GE 4 |
| REF 0157 | LOC 384 WIDTH 1 | DK 6 COL 61 |
| | | |
| VAR 0158 | # PT PRE-TRIAL SRV AGNT | MD=GE 99 |
| REF 0158 | LOC 385 WIDTH 2 | DK 6 COL 62-63 |
| | | |
| VAR 0159 | # PT PRE-TRIAL SRV AGNT | MD=GE 99 |
| REF 0159 | LOC 387 WIDTH 2 | DK 6 COL 64-65 |
| | | |
| VAR 0160 | TRNG PRE-TRIAL SRV AGNT | MD=GE 4 |
| REF 0160 | LOC 389 WIDTH 1 | DK 6 COL 66 |
| | | |
| VAR 0161 | LNG TRN PR-TRIAL SRV AG | MD=GE 6 |
| REF 0161 | LOC 390 WIDTH 1 | DK 6 COL 67 |
| | | |
| VAR 0162 | LOC TRN PR-TRIAL SRV AG | MD=GE 6 |
| REF 0162 | LOC 391 WIDTH 1 | DK 6 COL 68 |
| | | |
| VAR 0163 | ORIG JRS ISSUE WARRANTS | MD=GE 2 |
| REF 0163 | LOC 392 WIDTH 1 | DK 6 COL 69 |
| | | |
| VAR 0164 | ORIG JRS BAIL HEARINGS | MD=GE 2 |
| REF 0164 | LOC 393 WIDTH 1 | DK 6 COL 70 |
| | | |
| VAR 0165 | ORIG JRS FIRST ARRGNMNT | MD=GE 2 |
| REF 0165 | LOC 394 WIDTH 1 | DK 6 COL 71 |
| | | |
| VAR 0166 | ORIG JRS PROBABLE CAUSE | MD=GE 2 |
| REF 0166 | LOC 395 WIDTH 1 | DK 6 COL 72 |
| | | |
| VAR 0167 | ORIG JRS POST ARRGNMNTS | MD=GE 2 |
| REF 0167 | LOC 396 WIDTH 1 | DK 6 COL 73 |
| | | |
| VAR 0168 | ORIG JRS JVNL PROCEEDNG | MD=GE 2 |
| REF 0168 | LOC 397 WIDTH 1 | DK 6 COL 74 |
| | | |
| VAR 0169 | ORIG JRS CIVIL-FAMILY | MD=GE 2 |
| REF 0169 | LOC 398 WIDTH 1 | DK 6 COL 75 |
| | | |
| VAR 0170 | ORIG JRS CIVIL-PROBATE | MD=GE 2 |
| REF 0170 | LOC 399 WIDTH 1 | DK 6 COL 76 |

| | | |
|------------------------------|-------------------------|-----------------------|
| VAR 0171 | ORIG JRS OTHER CIVIL | MD=GE 2 |
| REF 0171 | LOC 400 WIDTH 1 | DK 6 COL 77 |
| | | |
| VAR 0172 | ORIG JRS MISDEMEANORS | MD=GE 2 |
| REF 0172 | LOC 401 WIDTH 1 | DK 6 COL 78 |
| | | |
| VAR 0173 | ORIG JRS MSD APL DENOVO | MD=GE 2 |
| REF 0173 | LOC 402 WIDTH 1 | DK 6 COL 79 |
| | | |
| VAR 0174 | ORIG JRS MSDS APL LOWER | MD=GE 2 |
| REF 0174 | LOC 403 WIDTH 1 | DK 6 COL 80 |
| | | |
| DECK IDENTIFICATION IS: '07' | | DK 7 COL 1- 2 |
| | | |
| VAR 0301 | ICPSR STUDY NUMBER | NO MISSING DATA CODES |
| REF 0001 | LOC 1 WIDTH 4 | DK 7 COL 3- 6 |
| | | |
| VAR 0002 | ICPSR PAPT NUMBER | NO MISSING DATA CODES |
| REF 0002 | LOC 5 WIDTH 2 | DK 7 COL 7- 8 |
| | | |
| VAR 0003 | ICPSR VERSION NUMBER | NO MISSING DATA CODES |
| REF 0003 | LOC 7 WIDTH 1 | DK 7 COL 9 |
| | | |
| VAR 0005 | SEQUENTIAL ID NUMBER | NO MISSING DATA CODES |
| REF 0005 | LOC 13 WIDTH 4 | DK 7 COL 10-13 |
| | | |
| VAR 0175 | ORIG JRS FELONY TRIALS | MD=GE 2 |
| REF 0175 | LOC 404 WIDTH 1 | DK 7 COL 14 |
| | | |
| VAR 0176 | RELEASE INVESTIGATIONS | MD=GE 2 |
| REF 0176 | LOC 405 WIDTH 1 | DK 7 COL 15 |
| | | |
| VAR 0177 | RELEASE ON RECOGNIZANCE | MD=GE 2 |
| REF 0177 | LOC 406 WIDTH 1 | DK 7 COL 16 |
| | | |
| VAR 0178 | RELEASE TO THIRD PARTY | MD=GE 2 |
| REF 0178 | LOC 407 WIDTH 1 | DK 7 COL 17 |
| | | |
| VAR 0179 | PERCENT DEPOSIT OF BAIL | MD=GE 2 |
| REF 0179 | LOC 408 WIDTH 1 | DK 7 COL 18 |

| | | |
|----------|----------------------------|----------------|
| VAR 0180 | OTHER RELEASE OPTION | MD=GE 2 |
| REF 0180 | LOC 409 WIDTH 1 | DK 7 COL 19 |
| | | |
| VAR 0181 | NO RELEASE OPTIONS | MD=GE 2 |
| REF 0181 | LOC 410 WIDTH 1 | DK 7 COL 20 |
| | | |
| VAR 0182 | DETENTION FACILITY JUVNLS | MD=GE 5 |
| REF 0182 | LOC 411 WIDTH 1 | DK 7 COL 21 |
| | | |
| VAR 0183 | POST-ADJCTN FACILITY JVNLS | MD=GE 5 |
| REF 0183 | LOC 412 WIDTH 1 | DK 7 COL 22 |
| | | |
| VAR 0184 | ADULT CORRECTION FACILITY | MD=GE 4 |
| REF 0184 | LOC 413 WIDTH 1 | DK 7 COL 23 |
| | | |
| VAR 0185 | ADULT HALF-WAY HOUSE | MD=GE 4 |
| REF 0185 | LOC 414 WIDTH 1 | DK 7 COL 24 |
| | | |
| VAR 0186 | DETENTION FACILITY COURTHS | MD=GE 4 |
| REF 0186 | LOC 415 WIDTH 1 | DK 7 COL 25 |
| | | |
| VAR 0187 | STRICT CONTINUANCE POLY | MD=GE 2 |
| REF 0187 | LOC 416 WIDTH 1 | DK 7 COL 26 |
| | | |
| VAR 0188 | CONTINUANCE DATE CERTN | MD=GE 2 |
| REF 0188 | LOC 417 WIDTH 1 | DK 7 COL 27 |
| | | |
| VAR 0189 | COURT NIGHT SESSIONS | MD=GE 2 |
| REF 0189 | LOC 418 WIDTH 1 | DK 7 COL 28 |
| | | |
| VAR 0190 | COURT WEEKEND SESSIONS | MD=GE 2 |
| REF 0190 | LOC 419 WIDTH 1 | DK 7 COL 29 |
| | | |
| VAR 0191 | NONE OF THE ABOVE | MD=GE 2 |
| REF 0191 | LOC 420 WIDTH 1 | DK 7 COL 30 |
| | | |
| VAR 0192 | DEFINITION OF JUVENILE | MD=GE 4 |
| REF 0192 | LOC 421 WIDTH 1 | DK 7 COL 31 |
| | | |
| VAR 0193 | # JVNLS PENDING BEGNG YR | MD=GE 9999 |
| REF 0193 | LOC 422 WIDTH 4 | DK 7 COL 32-35 |

| | | |
|----------|------------------------------|----------------|
| VAR 0194 | # JVNLS NEW PETITIONS | MD=GE 9999 |
| REF 0194 | LOC 426 WIDTH 4 | DK 7 COL 36-39 |
| | | |
| VAR 0195 | # JVNLS PENDING END YEAR | MD=GE 9999 |
| REF 0195 | LOC 430 WIDTH 4 | DK 7 COL 40-43 |
| | | |
| VAR 0196 | # JVNLS CASES CLOSED | MD=GE 9999 |
| REF 0196 | LOC 434 WIDTH 4 | DK 7 COL 44-47 |
| | | |
| VAR 0197 | # JVNLS ADJCD PROBATION | MD=GE 9999 |
| REF 0197 | LOC 438 WIDTH 4 | DK 7 COL 48-51 |
| | | |
| VAR 0198 | # JVNLS ADJCD JVNLS FACILITY | MD=GE 9999 |
| REF 0198 | LOC 442 WIDTH 4 | DK 7 COL 52-55 |
| | | |
| VAR 0199 | # JVNLS TRANSFER ADULT | MD=GE 9999 |
| REF 0199 | LOC 446 WIDTH 4 | DK 7 COL 56-59 |
| | | |
| VAR 0200 | # JVNLS NON-DELINQUENCY | MD=GE 9999 |
| REF 0200 | LOC 450 WIDTH 4 | DK 7 COL 60-63 |
| | | |
| VAR 0201 | # JVNLS DISMISSALS | MD=GE 9999 |
| REF 0201 | LOC 454 WIDTH 4 | DK 7 COL 64-67 |
| | | |
| VAR 0202 | CIVIL FILE FIRST PLEADING | MD=GE 2 |
| REF 0202 | LOC 458 WIDTH 1 | DK 7 COL 68 |
| | | |
| VAR 0203 | CIVIL FILE INITIAL FEE PD | MD=GE 2 |
| REF 0203 | LOC 459 WIDTH 1 | DK 7 COL 69 |
| | | |
| VAR 0204 | CIVIL FILE READY FR TRIAL | MD=GE 2 |
| REF 0204 | LOC 460 WIDTH 1 | DK 7 COL 70 |
| | | |
| VAR 0205 | CIVIL FILE OTHER TIME | MD=GE 2 |
| REF 0205 | LOC 461 WIDTH 1 | DK 7 COL 71 |
| | | |
| VAR 0206 | DEFINITION CIVIL CASE | MD=GE 3 |
| REF 0206 | LOC 462 WIDTH 1 | DK 7 COL 72 |
| | | |
| VAR 0207 | # CIVIL PENDING BEGNG YEAR | MD=GE 9999 |
| REF 0207 | LOC 463 WIDTH 5 | DK 7 COL 73-77 |

DECK IDENTIFICATION IS: '08'

DK 8 COL 1-2

| | | |
|----------------------|--|---|
| VAR 0001 REF 0001 | ICPSR STUDY NUMBER LOC 1 WIDTH 4 | NO MISSING DATA CODES DK 8 COL 3-6 |
| VAR 0002 REF 0002 | ICPSR PART NUMBER LOC 5 WIDTH 2 | NO MISSING DATA CODES DK 8 COL 7-8 |
| VAR 0003 REF 0003 | ICPSR VERSION NUMBER LOC 7 WIDTH 1 | NO MISSING DATA CODES DK 8 COL 9 |
| VAR 0005 REF 0005 | SEQUENTIAL ID NUMBER LOC 13 WIDTH 4 | NO MISSING DATA CODES DK 8 COL 10-13 |
| VAR 0208 REF 0208 | * CIVIL FILED NEW LOC 468 WIDTH 5 | MD=GE 99999 DK 8 COL 14-18 |
| VAR 0209 REF 0209 | * CIVIL PENDING END YEAR LOC 473 WIDTH 5 | MD=GE 99999 DK 8 COL 19-23 |
| VAR 0210 REF 0210 | * CIVIL CASES CLOSED LOC 478 WIDTH 5 | MD=GE 99999 DK 8 COL 24-28 |
| VAR 0211 REF 0211 | * CIVIL CASES DISMISSED LOC 483 WIDTH 5 | MD=GE 99999 DK 8 COL 29-33 |
| VAR 0212 REF 0212 | * CIVIL TRANSFER JURISDICTION LOC 488 WIDTH 5 | MD=GE 99999 DK 8 COL 34-38 |
| VAR 0213 REF 0213 | * CIVIL SETTLE BEFORE TRIAL LOC 493 WIDTH 5 | MD=GE 99999 DK 8 COL 39-43 |
| VAR 0214 REF 0214 | * CIVIL BENCH TRIALS LOC 498 WIDTH 5 | MD=GE 99999 DK 8 COL 44-48 |
| VAR 0215 REF 0215 | * CIVIL JURY TRIALS LOC 503 WIDTH 5 | MD=GE 99999 DK 8 COL 49-53 |
| VAR 0216 REF 0216 | * CIVIL OTHER LOC 508 WIDTH 5 | MD=GE 99999 DK 8 COL 54-58 |

| | | |
|----------------------|--|------------------------|
| VAR 0217 REF 0217 | HOW CRIMINAL CASES ASSIGNED LOC 513 WIDTH 1 | MD=GE 5 DK 8 COL 59 |
| VAR 0218 REF 0218 | WHO ASSIGNS CRIMINAL CASES LOC 514 WIDTH 1 | MD=GE 7 DK 8 COL 60 |
| VAR 0219 REF 0219 | PRIOR CRIMINAL OVER CIVIL LOC 515 WIDTH 1 | MD=GE 2 DK 8 COL 61 |
| VAR 0220 REF 0220 | PRIOR OLD CRIMINAL CASES LOC 516 WIDTH 1 | MD=GE 2 DK 8 COL 62 |
| VAR 0221 REF 0221 | PRIOR INCARCERATED DEFENDANT LOC 517 WIDTH 1 | MD=GE 2 DK 8 COL 63 |
| VAR 0222 REF 0222 | PRIOR CRIMINAL WHEN BACKLOGGED LOC 518 WIDTH 1 | MD=GE 2 DK 8 COL 64 |
| VAR 0223 REF 0223 | COURT SETS BAIL SCHEDULE LOC 519 WIDTH 1 | MD=GE 2 DK 8 COL 65 |
| VAR 0224 REF 0224 | PRE-TRIAL CONFERENCE PRISON DEFENSE LOC 520 WIDTH 1 | MD=GE 2 DK 8 COL 66 |
| VAR 0225 REF 0225 | OMNIBUS HEARINGS REQUIRED LOC 521 WIDTH 1 | MD=GE 2 DK 8 COL 67 |
| VAR 0226 REF 0226 | NONE OF THE ABOVE LOC 522 WIDTH 1 | MD=GE 2 DK 8 COL 68 |
| VAR 0227 REF 0227 | WHEN CRIMINAL CASE FILED LOC 523 WIDTH 1 | MD=GE 5 DK 8 COL 69 |
| VAR 0228 REF 0228 | EACH DEFENDANT CRIMINAL CASE LOC 524 WIDTH 1 | MD=GE 2 DK 8 COL 70 |
| VAR 0229 REF 0229 | EACH INCREMENT CRIMINAL CASE LOC 525 WIDTH 1 | MD=GE 2 DK 8 COL 71 |
| VAR 0230 REF 0230 | EACH CHARGE CRIMINAL CASE LOC 526 WIDTH 1 | MD=GE 2 DK 8 COL 72 |

VAR 0231 OTHER DFNTN CRMNL CASE MD=GE 2
REF 0231 LOC 527 WIDTH 1 DK 8 COL 73

VAR 0232 # MSDMNR PENDING BGN YR MD=GE 99999
REF 0232 LOC 528 WIDTH 5 DK 8 COL 74-78

DECK IDENTIFICATION IS: '09' DK 9 COL 1-2

VAR 0001 ICPSR STUDY NUMBER NO MISSING DATA CODES
REF 0001 LOC 1 WIDTH 4 DK 9 COL 3-6

VAR 0002 ICPSR PART NUMBER NO MISSING DATA CODES
REF 0002 LOC 5 WIDTH 2 DK 9 COL 7-8

VAR 0003 ICPSR VERSION NUMBER NO MISSING DATA CODES
REF 0003 LOC 7 WIDTH 1 DK 9 COL 9

VAR 0005 SEQUENTIAL ID NUMBER NO MISSING DATA CODES
REF 0005 LOC 13 WIDTH 4 DK 9 COL 10-13

VAR 0233 # MSDMNR FILED NEW MD=GE 99999
REF 0233 LOC 533 WIDTH 5 DK 9 COL 14-18

VAR 0234 # MSDMNR PENDING END YR MD=GE 99999
REF 0234 LOC 538 WIDTH 5 DK 9 COL 19-23

VAR 0235 # PELONY PENDING BGN YR MD=GE 99999
REF 0235 LOC 543 WIDTH 5 DK 9 COL 24-28

VAR 0236 # PELONY FILED NEW MD=GE 99999
REF 0236 LOC 548 WIDTH 5 DK 9 COL 29-33

VAR 0237 # PELONY PENDING END YR MD=GE 99999
REF 0237 LOC 553 WIDTH 5 DK 9 COL 34-38

VAR 0238 CRM TRM TOTAL PELONY MD=GE 99999
REF 0238 LOC 558 WIDTH 5 DK 9 COL 39-43

VAR 0239 CRM TRM TOTAL MSDMR MD=GE 99999
REF 0239 LOC 563 WIDTH 5 DK 9 COL 44-48

VAR 0240 CRM TRM TOTAL MD=GE 999999
REF 0240 LOC 568 WIDTH 6 DK 9 COL 49-54

VAR 0241 CRM TRM DISMISSAL PELNY MD=GE 99999
REF 0241 LOC 574 WIDTH 5 DK 9 COL 55-59

VAR 0242 CRM TRM DISMISSAL MSDMR MD=GE 99999
REF 0242 LOC 579 WIDTH 5 DK 9 COL 60-64

VAR 0243 CRM TRM DISMISSAL TOTAL MD=GE 99999
REF 0243 LOC 584 WIDTH 5 DK 9 COL 65-69

VAR 0244 CRM TRM TRANSFERS PELNY MD=GE 99999
REF 0244 LOC 589 WIDTH 5 DK 9 COL 70-74

VAR 0245 CRM TRM TRANSFERS MSDMR MD=GE 99999
REF 0245 LOC 594 WIDTH 5 DK 9 COL 75-79

DECK IDENTIFICATION IS: '10' DK 10 COL 1-2

VAR 0001 ICPSR STUDY NUMBER NO MISSING DATA CODES
REF 0001 LOC 1 WIDTH 4 DK 10 COL 3-6

VAR 0002 ICPSR PART NUMBER NO MISSING DATA CODES
REF 0002 LOC 5 WIDTH 2 DK 10 COL 7-8

VAR 0003 ICPSR VERSION NUMBER NO MISSING DATA CODES
REF 0003 LOC 7 WIDTH 1 DK 10 COL 9

VAR 0005 SEQUENTIAL ID NUMBER NO MISSING DATA CODES
REF 0005 LOC 13 WIDTH 4 DK 10 COL 10-13

VAR 0246 CRM TRM TRANSFERS TOTAL MD=GE 99999
REF 0246 LOC 599 WIDTH 5 DK 10 COL 14-18

VAR 0247 CRM TRM GLTY PLEA PELNY MD=GE 99999
REF 0247 LOC 604 WIDTH 5 DK 10 COL 19-23

VAR 0248 CRM TRM GLTY PLEA MSDMR MD=GE 99999
REF 0248 LOC 609 WIDTH 5 DK 10 COL 24-28

VAR 0249 CRM TRM GLTY PLEA TOTAL MD=GE 99999
REF 0249 LOC 614 WIDTH 5 DK 10 COL 29-33

VAR 0250 CRM TRM BENCH TRL FELNY MD=GE 99999
REF 0250 LOC 619 WIDTH 5 DK 10 COL 34-38

VAR 0251 CRM TRM BENCH TRL MSDNR MD=GE 99999
REF 0251 LOC 624 WIDTH 5 DK 10 COL 39-43

VAR 0252 CRM TRM BENCH TPL TOTAL MD=GE 99999
REF 0252 LOC 629 WIDTH 5 DK 10 COL 44-48

VAR 0253 CRM TRM JURY TRL FELONY MD=GE 99999
REF 0253 LOC 634 WIDTH 5 DK 10 COL 49-53

VAR 0254 CRM TRM JURY TRL MSDNR MD=GE 99999
REF 0254 LOC 639 WIDTH 5 DK 10 COL 54-58

VAR 0255 CRM TRM JRY TRL TOTAL MD=GE 99999
REF 0255 LOC 644 WIDTH 5 DK 10 COL 59-63

VAR 0256 CRM TRM GUILTY FELONY MD=GE 99999
REF 0256 LOC 649 WIDTH 5 DK 10 COL 64-68

VAR 0257 CRM TRM GUILTY MSDNR MD=GE 99999
REF 0257 LOC 654 WIDTH 5 DK 10 COL 69-73

VAR 0258 CRM TRM GUILTY TOTAL MD=GE 99999
REF 0258 LOC 659 WIDTH 5 DK 10 COL 74-78

DECK IDENTIFICATION IS: '11'

DK 11 COL 1- 2

VAR 0001 ICPSR STUDY NUMBER NO MISSING DATA CODES
REF 0001 LOC 1 WIDTH 4 DK 11 COL 3- 6

VAR 0002 ICPSR PART NUMBER NO MISSING DATA CODES
REF 0002 LOC 5 WIDTH 2 DK 11 COL 7- 8

VAR 0003 ICPSR VERSION NUMBER NO MISSING DATA CODES
REF 0003 LOC 7 WIDTH 1 DK 11 COL 9

VAR 0005 SEQUENTIAL ID NUMBER NO MISSING DATA CODES
REF 0005 LOC 13 WIDTH 4 DK 11 COL 10-13

VAR 0259 CRM TRM ACQUITTAL FELNY MD=GE 99999
REF 0259 LOC 664 WIDTH 5 DK 11 COL 14-18

VAR 0260 CRM TRM ACQUITTAL MSDNR MD=GE 99999
REF 0260 LOC 669 WIDTH 5 DK 11 COL 19-23

VAR 0261 CRM TRM ACQUITTAL TOTAL MD=GE 99999
REF 0261 LOC 674 WIDTH 5 DK 11 COL 24-28

VAR 0262 CRM TRM OTHER FELONY MD=GE 99999
REF 0262 LOC 679 WIDTH 5 DK 11 COL 29-33

VAR 0263 CRM TRM OTHER MISDEMENR MD=GE 99999
REF 0263 LOC 684 WIDTH 5 DK 11 COL 34-38

VAR 0264 CRM TRM OTHER TOTAL MD=GE 99999
REF 0264 LOC 689 WIDTH 5 DK 11 COL 39-43

VAR 0265 STATS CRMNL SENTENCING MD=GE 3
REF 0265 LOC 694 WIDTH 1 DK 11 COL 44

VAR 0266 # SUSPND SNTC/DISCHARGE MD=GE 99999
REF 0266 LOC 695 WIDTH 5 DK 11 COL 45-49

VAR 0267 # PROBATION MD=GE 99999
REF 0267 LOC 700 WIDTH 5 DK 11 COL 50-54

VAR 0268 # INCARCERATION MD=GE 99999
REF 0268 LOC 705 WIDTH 5 DK 11 COL 55-59

VAR 0269 # FINE MD=GE 99999
REF 0269 LOC 710 WIDTH 5 DK 11 COL 60-64

VAR 0270 # ALL OTHER CRMNL SNTNC MD=GE 99999
REF 0270 LOC 715 WIDTH 5 DK 11 COL 65-69

VAR 0271 STATE DISPOSITION INFOR MD=GE 3
REF 0271 LOC 720 WIDTH 1 DK 11 COL 70

VAR 0272 COMPUTERS MANGMNT COURT MD=GE 3
REF 0272 LOC 721 WIDTH 1 DK 11 COL 71

VAR 0273 COMPUTERIZED PAYROLL MD=GE 2
REF 0273 LOC 722 WIDTH 1 DK 11 COL 72

VAR 0274 COMPUTERIZED ACCOUNTING MD=GE 2
REF 0274 LOC 723 WIDTH 1 DK 11 COL 73

VAR 0275 COMPUTERIZED PERSONNEL MD=GE 2
REF 0275 LOC 724 WIDTH 1 DK 11 COL 74

VAR 0276 CMPTRZD EQUIPMENT INVNT MD=GE 2
REF 0276 LOC 725 WIDTH 1 DK 11 COL 75

VAR 0277 CMPTRZ CRT RECORD MGMT MD=GE 2
REF 0277 LOC 726 WIDTH 1 DK 11 COL 76

VAR 0278 COMPUTERIZED CALENDARNG MD=GE 2
REF 0278 LOC 727 WIDTH 1 DK 11 COL 77

VAR 0279 CMPTRZ ID LAGGING CASES MD=GE 2
REF 0279 LOC 728 WIDTH 1 DK 11 COL 78

VAR 0280 CMPTRZ DISPOSITN STATs MD=GE 2
REF 0280 LOC 729 WIDTH 1 DK 11 COL 79

VAR 0281 CMPTRZ JURY SELECTION MD=GE 2
REF 0281 LOC 730 WIDTH 1 DK 11 COL 80

DECK IDENTIFICATION IS: '12' DK 12 COL 1-2

VAR 0001 ICPSR STUDY NUMBER NO MISSING DATA CODES
REF 0001 LOC 1 WIDTH 4 DK 12 COL 3-6

VAR 0002 ICPSR PART NUMBER NO MISSING DATA CODES
REF 0002 LOC 5 WIDTH 2 DK 12 COL 7-8

VAR 0003 ICPSR VERSION NUMBER NO MISSING DATA CODES
REF 0003 LOC 7 WIDTH 1 DK 12 COL 9

VAR 0005 SEQUENTIAL ID NUMBER NO MISSING DATA CODES
REF 0005 LOC 13 WIDTH 4 DK 12 COL 10-13

VAR 0282 COMPUTERIZE OTHER FNCTN MD=GE 2
REF 0282 LOC 731 WIDTH 1 DK 12 COL 14

VAR 0283 HOW LONG COMPUTERS USPD MD=GE 4
REF 0283 LOC 732 WIDTH 1 DK 12 COL 15

VAR 0284 FISCAL YR CALENDAR YEAR MD=GE 3
REF 0284 LOC 733 WIDTH 1 DK 12 COL 16

VAR 0285 TOTAL ANNUAL EXPENDITUR MD=GE 999999
REF 0285 LOC 734 WIDTH 6 DK 12 COL 17-22

VAR 0286 PAYROLL EXPENDITURES MD=GE 999999
REF 0286 LOC 740 WIDTH 6 DK 12 COL 23-28

VAR 0287 TRAINING EXPENDITURES MD=GE 999999
REF 0287 LOC 746 WIDTH 6 DK 12 COL 29-34

VAR 0288 % STATE FUNDING MD=GE 99
REF 0288 LOC 752 WIDTH 2 DK 12 COL 35-36

VAR 0289 % COUNTY OR CITY FUNDS MD=GE 99
REF 0289 LOC 754 WIDTH 2 DK 12 COL 37-38

VAR 0290 % FEDERAL FUNDS MD=GE 99
REF 0290 LOC 756 WIDTH 2 DK 12 COL 39-40

VAR 0291 % OTHER FUNDS MD=GE 99
REF 0291 LOC 758 WIDTH 2 DK 12 COL 41-42

END