

National Criminal Justice Reference Service

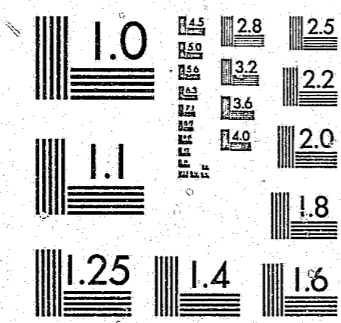

This microfiche was produced from documents received for inclusion in the NCJRS data base. Since NCJRS cannot exercise control over the physical condition of the documents submitted, the individual frame quality will vary. The resolution chart on this frame may be used to evaluate the document quality.



MICROCOPY RESOLUTION TEST CHART
NATIONAL BUREAU OF STANDARDS-1963-A

Microfilming procedures used to create this fiche comply with the standards set forth in 41CFR 101-11.504.

Points of view or opinions stated in this document are those of the author(s) and do not represent the official position or policies of the U. S. Department of Justice.

National Institute of Justice
United States Department of Justice
Washington, D. C. 20531

5/6/85

96148

ICPSR
Inter-university Consortium for
Political and Social Research

**Expenditure and
Employment Data for
the Criminal Justice
System: Longitudinal
File, 1971-1979**

U.S. Dept. of Justice
Bureau of Justice Statistics

ICPSR 7636

EXPENDITURE AND EMPLOYMENT DATA
FOR THE CRIMINAL JUSTICE SYSTEM: LONGITUDINAL
FILE, 1971-1979

(ICPSR 7636)

PRINCIPAL INVESTIGATOR

U.S. Department of Justice
Bureau of Justice Statistics

INTER-UNIVERSITY CONSORTIUM FOR POLITICAL
AND SOCIAL RESEARCH

P.O. BOX 1248
ANN ARBOR, MICHIGAN 48106

FIFTH ICPSR EDITION
MAY, 1983 RELEASE

U.S. Department of Justice
National Institute of Justice

This document has been reproduced exactly as received from the person or organization originating it. Points of view or opinions stated in this document are those of the authors and do not necessarily represent the official position or policies of the National Institute of Justice.

Permission to reproduce this copyrighted material has been granted by

Public Domain/NIJ

U.S. Department of Justice

to the National Criminal Justice Reference Service (NCJRS).

Further reproduction outside of the NCJRS system requires permission of the copyright owner.

ACKNOWLEDGMENT OF ASSISTANCE

ALL MANUSCRIPTS UTILIZING DATA MADE AVAILABLE THROUGH THE CONSORTIUM SHOULD ACKNOWLEDGE THAT FACT AS WELL AS IDENTIFY THE ORIGINAL COLLECTOR OF THE DATA. THE ICPSR COUNCIL URGES ALL USERS OF ICPSR DATA FACILITIES TO FOLLOW SOME ADAPTATION OF THIS STATEMENT WITH THE PARENTHESES INDICATING ITEMS TO BE FILLED IN APPROPRIATELY OR DELETED BY THE INDIVIDUAL USER.

THE DATA (AND TABULATIONS) UTILIZED IN THIS (PUBLICATION) WERE MADE AVAILABLE (IN PART) BY THE INTER-UNIVERSITY CONSORTIUM FOR POLITICAL AND SOCIAL RESEARCH. THE DATA FOR EXPENDITURE AND EMPLOYMENT DATA FOR THE CRIMINAL JUSTICE SYSTEM: 1971-1979 WERE ORIGINALLY COLLECTED BY THE U.S. BUREAU OF THE CENSUS FOR THE BUREAU OF JUSTICE STATISTICS. NEITHER THE ORIGINAL COLLECTOR OF THE DATA NOR THE CONSORTIUM BEAR ANY RESPONSIBILITY FOR THE ANALYSES OR INTERPRETATIONS PRESENTED HERE.

IN ORDER TO PROVIDE FUNDING AGENCIES WITH ESSENTIAL INFORMATION ABOUT THE USE OF ARCHIVAL RESOURCES, AND TO FACILITATE THE EXCHANGE OF INFORMATION ABOUT ICPSR PARTICIPANTS' RESEARCH ACTIVITIES, EACH USER OF THE ICPSR DATA FACILITIES IS EXPECTED TO SEND TWO COPIES OF EACH COMPLETED MANUSCRIPT OR THESIS ABSTRACT TO THE CONSORTIUM. PLEASE INDICATE IN THE COVER LETTER WHICH DATA WERE USED.

STUDY DESCRIPTION

THE 1971-1979 CRIMINAL JUSTICE EXPENDITURE AND EMPLOYMENT DATA IS COMPILED FROM EIGHT YEARS OF ANNUAL SURVEY DATA, WHICH WERE CONDUCTED UNDER THE REQUIREMENTS OF THE OMNIBUS CRIME CONTROL AND SAFE STREETS ACT OF 1968. THE DATA WERE COLLECTED BY THE U.S. BUREAU OF THE CENSUS FOR THE BUREAU OF JUSTICE STATISTICS. RELATED PUBLICATIONS ARE: EXPENDITURE AND EMPLOYMENT DATA FOR THE CRIMINAL JUSTICE SYSTEM, 1974; REPORT 0324-01046 (OUT OF PRINT); EXPENDITURE AND EMPLOYMENT DATA FOR THE CRIMINAL JUSTICE SYSTEM, 1971-72; TRENDS IN EXPENDITURE AND EMPLOYMENT DATA FOR THE CRIMINAL JUSTICE SYSTEM, 1971-74; EXPENDITURE AND EMPLOYMENT DATA FOR THE CRIMINAL JUSTICE SYSTEM, 1970-71; EXPENDITURE AND EMPLOYMENT DATA FOR THE CRIMINAL JUSTICE SYSTEM, 1971-72; EXPENDITURE AND EMPLOYMENT DATA FOR THE CRIMINAL JUSTICE SYSTEM, 1972-73; EXPENDITURE AND EMPLOYMENT DATA FOR THE CRIMINAL JUSTICE SYSTEM, 1974; EXPENDITURE AND EMPLOYMENT DATA FOR THE CRIMINAL JUSTICE SYSTEM, 1975; EXPENDITURE AND EMPLOYMENT DATA FOR THE CRIMINAL JUSTICE SYSTEM, 1976; EXPENDITURE AND EMPLOYMENT DATA FOR THE CRIMINAL JUSTICE SYSTEM, 1977; EXPENDITURE AND EMPLOYMENT DATA FOR THE CRIMINAL JUSTICE SYSTEM, 1978; EXPENDITURE AND EMPLOYMENT DATA FOR THE CRIMINAL JUSTICE SYSTEM, 1979. TO ATTAIN COMPLETE AND NECESSARY INFORMATION REGARDING SURVEY METHODOLOGY AND TERMINOLOGY, THE READER IS URGED TO USE THE REPORTS ABOVE IN CONJUNCTION WITH THIS DATA.

THE DATA INCLUDED IN THE PRESENT STUDY CONCERN CRIMINAL JUSTICE EMPLOYMENT AND EXPENDITURES FOR ALL THE STATES, COUNTIES, CERTAIN MUNICIPAL GOVERNMENTS, AND PUERTO RICO. SPECIFIC VARIABLES INCLUDE: FULL- AND PART-TIME EMPLOYEES AND PAYROLL; EXPENDITURES FOR CURRENT OPERATIONS, CAPITAL OUTLAY, AND CONTRIBUTIONS TO EMPLOYEE BENEFITS; AND INTERGOVERNMENTAL EXPENDITURES PAID TO STATE AND LOCAL GOVERNMENTS. FIGURES ARE PRESENTED FOR THE FOLLOWING SECTORS OF THE CRIMINAL JUSTICE SYSTEM: POLICE PROTECTION, JUDICIAL, LEGAL SERVICES AND PROSECUTION, PUBLIC DEFENSE, CORRECTIONS, AND OTHER CRIMINAL JUSTICE SERVICES.

THE SURVEY DESIGN FOR THIS STUDY INCLUDED THE COLLECTION OF DATA FROM ALL STATES AND COUNTIES, AND FROM MUNICIPALITIES HAVING A 1970 POPULATION OF 10,000 OR MORE. IN ADDITION, A SAMPLE OF THE REMAINING CITIES AND MUNICIPALITIES UNDER 10,000 IN POPULATION WAS SELECTED IN ACCORDANCE WITH THE RELATIVE SIZE OF THEIR ANNUAL EXPENDITURES IN CRIMINAL JUSTICE. DATA FOR ALL YEARS WITHIN THE DATA FILE INCLUDE RECORDS FOR APPROXIMATELY 50 STATES, 3030 COUNTIES, 7466 CITIES, AND 2783 TOWNSHIPS.

TABLE OF CONTENTS

INTRODUCTION

STUDY DESCRIPTION I

DATA COLLECTION AND SAMPLE II

WEIGHTING III

PROCESSING INFORMATION III

FILE STRUCTURE IV

CODEBOOK INFORMATION V

VARIABLE LIST VII

CODEBOOK 1

GLOSSARY 272

NCJRS

JAN 7 1985

ACQUISITIONS

THE STATE EXPENDITURE DATA COVER THE FISCAL YEAR WHICH ENDS JUNE 30 FOR ALL STATES EXCEPT THREE, WHOSE FISCAL YEARS END AS FOLLOWS: NEW YORK, MARCH 31; TEXAS, AUGUST 31; AND ALABAMA, SEPTEMBER 30. INCLUDED IN THE STATE TOTALS IS INFORMATION FROM SOME STATE AGENCIES WHICH OPERATE ON A FISCAL YEAR DIFFERENT FROM THE STATE GOVERNMENT UNDER WHICH IT IS ORGANIZED. FIGURES FOR SUCH AGENCIES ARE THOSE FROM THE FISCAL YEAR WHICH TERMINATED WITHIN THE STATE'S REGULAR FISCAL YEAR. FOR LOCAL GOVERNMENTS, THE FISCAL YEARS REPORTED ARE THOSE WHICH CLOSED BETWEEN JULY 1 AND JUNE 30. DATA ON THE NUMBER OF EMPLOYEES IS REPORTED FOR PAY PERIODS INCLUDING OCTOBER 15, AND INCLUDES PERSONNEL ON PAYROLL FOR THE MONTH OF OCTOBER IN EACH YEAR.

DATA COLLECTION AND SAMPLE

THE SURVEYS WERE ACCOMPLISHED USING TWO METHODS OF DATA COLLECTION: FIELD COMPILATION AND MAIL CANVASS. FIELD REPRESENTATIVES COMPILED EXPENDITURE AND EMPLOYMENT DATA FOR THE 50 STATES, THE LARGEST COUNTIES AND CITIES, AND FOR SELECTED SMALLER UNITS FROM THE GOVERNMENT'S OWN RECORDS. OTHER GOVERNMENT UNITS IN THE SAMPLE WERE CANVASSED BY MAIL OVER A FIVE-MONTH PERIOD, JANUARY THROUGH MAY FOR EACH YEAR. RESPONSE FOR FIELD-COMPLETED UNITS WAS 100% IN EACH YEAR, AND RESPONSE IN MAIL CANVASS UNITS WAS APPROXIMATELY 90% IN EACH YEAR. THE FIELD SURVEY EFFORTS AND MAIL CANVASS WERE SUPPLEMENTED BY REFERENCE TO A VARIETY OF PUBLISHED GOVERNMENT DOCUMENTS, SUCH AS BUDGET AND AUDIT REPORTS. IN SOME INSTANCES, SUCH SOURCES WERE THE BASIS FOR THE BREAKDOWN OF TOTALS INTO MORE DETAILED EXPENDITURE AND EMPLOYMENT FIGURES.

WEIGHTING

IN ORDER TO ARRIVE AT AGGREGATE STATE, COUNTY, CITY OR TOWNSHIP STATISTICS, THE CENSUS BUREAU EMPLOYS A TWO-LEVEL WEIGHTING PROCEDURE. THE FIRST WEIGHTING COMPONENT IS THE SAMPLE WEIGHT, BASED ON A UNIT'S PROBABILITY OF BEING SELECTED IN THE SURVEY. STATES AND COUNTIES, IN ADDITION TO OTHER UNITS WITH A POPULATION OF 10,000 OR MORE, ARE INCLUDED WITH CERTAINTY AND THEREFORE HAVE A SAMPLE WEIGHT VALUE OF 1. THE SECOND WEIGHTING COMPONENT IS BASED ON THE RESPONSE RATE FOR EACH UNIT TYPE WITHIN A STATE. TO COMPUTE, FOR EXAMPLE, THE TOTAL AMOUNT OF MONEY SPENT BY COUNTIES FOR POLICE PROTECTION, CURRENT OPERATIONS, IT IS NECESSARY TO MULTIPLY EACH COUNTY'S VALUE ON THAT VARIABLE BY THE SAMPLE WEIGHT AND NON-RESPONSE FACTOR, AND THEN SUM THE RESULTANT VALUES FOR ALL COUNTIES. IN THIS FILE, THE WEIGHT VARIABLES FOR 1971 THROUGH 1975 (VAR. 12, VAR. 65, VAR. 122, VAR. 177, VAR. 232) DO NOT INCLUDE THE NON-RESPONSE FACTOR FOR 1976 THROUGH 1979 (VAR. 287, VAR. 342, VAR. 397, VAR. 521), AS THE WEIGHT VARIABLE HAS BEEN ADJUSTED FOR NON-RESPONSE IN THE SURVEY.

WEIGHT VARIABLES NEED NOT BE EMPLOYED FOR LONGITUDINAL ANALYSIS.

PROCESSING INFORMATION

THE STUDY WAS PROCESSED ACCORDING TO THE STANDARD ICPSR PROCESSING PROCEDURES. THE DATA WERE CHECKED FOR ILLEGAL CODES. THROUGHOUT THE TEXT, ADDITIONAL COMMENTS, BRACKETED IN "<" AND ">" SIGNS, WERE INSERTED BY THE STUDY PROCESSOR IN THE COURSE OF PREPARING THE CODEBOOK TO PROVIDE FURTHER EXPLANATORY INFORMATION.

A UNIT IN THIS DATASET IS A STATE, COUNTY, CITY, OR MUNICIPAL GOVERNMENT. EACH UNIT IS IDENTIFIED AND SORTED ON THESE FOUR VARIABLES: A STATE REFERENCE CODE, A LEVEL-OF-GOVERNMENT IDENTIFIER, A COUNTY CODE, AND A CITY OR MUNICIPAL REFERENCE NUMBER. THE STATES ARE CODED ACCORDING TO THE GOVERNMENT'S DIVISION CODE; COUNTIES AND CITIES ARE ALPHABETICALLY CODED WITHIN THEIR RESPECTIVE STATES.

IN ORDER TO FACILITATE A LONGITUDINAL ANALYSIS, THE ICPSR HAS MERGED INTO A SINGLE FILE THE INDIVIDUAL EXPENDITURE AND EMPLOYMENT FILES FOR THE YEARS 1971 THROUGH 1979. SINCE

MUNICIPALITIES WITH A POPULATION OF LESS THAN 10,000 HAVE NOT BEEN SAMPLED IN EACH YEAR, CERTAIN UNITS WILL HAVE NO DATA FOR A GIVEN YEAR. IN THIS CASE, MISSING DATA VALUES HAVE BEEN PADDED FOR THAT YEAR'S VARIABLES.

FILE STRUCTURE

THE DATA ARE AVAILABLE FROM ICPSR IN TWO FORMATS: A CARD IMAGE FILE AND AN OSIRIS DATASET. THE CARD IMAGE FILE CONTAINS DECKS PER UNIT IN A FORMAT BASED ON 80 COLUMN PUNCHED CARDS. A UNIT IN THIS DATASET IS A STATE, COUNTY, CITY OR MUNICIPAL GOVERNMENT. EACH UNIT IS IDENTIFIED AND SORTED ON THESE FOUR VARIABLES: A STATE REFERENCE CODE, A LEVEL-OF-GOVERNMENT IDENTIFIER, A COUNTY CODE, AND A CITY OR MUNICIPAL REFERENCE NUMBER, WITH ALL DECKS FOR EACH CASE TOGETHER IN ASCENDING ORDER. THERE ARE TWO COMPONENTS TO THE OSIRIS DATASET. THE OSIRIS DICTIONARY GIVES THE FORMAT AND OTHER INFORMATION FOR EACH VARIABLE IN THE OSIRIS DATA FILE. THE DICTIONARY OR DICTIONARY-CODEBOOK FILE IS USED IN CONJUNCTION WITH THE OSIRIS SOFTWARE PACKAGE. THE OSIRIS DATA FILE IS CONSTRUCTED WITH A SINGLE LOGICAL RECORD OF 6463. THERE ARE 786 VARIABLES ON 13,351 CASES.

THE OSIRIS DATA FILE CAN BE ACCESSED DIRECTLY BY SOFTWARE PACKAGES WHICH DO NOT USE THE OSIRIS DICTIONARY BY SPECIFYING THE TAPE LOCATIONS OF THE DESIRED VARIABLES. THESE TAPE LOCATIONS ARE GIVEN IN THE OSIRIS CODEBOOK.

CODEBOOK INFORMATION

THE EXAMPLE BELOW IS A REPRODUCTION OF INFORMATION APPEARING IN THE MACHINE-READABLE CODEBOOK FOR A TYPICAL VARIABLE. THE NUMBERS IN BRACKETS DO NOT APPEAR IN THE CODEBOOK, BUT ARE REFERENCES TO THE DESCRIPTIONS WHICH FOLLOW THIS EXAMPLE.

```

.....
[1]VAR 0006      [2]LEVEL OF GOVERNMENT      [3]MD=9
[1]REF 0006      [4]LOC 14 WIDTH 1          [5]DK 1 COL 17
                                           [6]---          [7]IMP DEC=0

```

[8] LEVEL OF GOVERNMENT

[9] GOVERNMENT DIVISION CODE
[10] SEE NOTE(S) X

```

[11][12]  [13]
--  0.    STATE
--  1.    COUNTY
--  2.    CITY
--  3.    TOWNSHIP
.....

```

1. INDICATES THE VARIABLE AND REFERENCE NUMBERS. A VARIABLE AND A REFERENCE NUMBER ARE ASSIGNED TO EACH ITEM IN THE STUDY. IN THE PRESENT CODEBOOK, WHICH DOCUMENTS THE ARCHIVED DATASET, THESE NUMBERS ARE IDENTICAL. SHOULD THE DATA BE SUBSETTED OR REARRANGED BY AN OSIRIS PROGRAM (E.G., MMP TO INTERSPERSE DATA FROM ANOTHER SOURCE, OR TCOT TO PRODUCE AN ANALYSIS DECK), THE VARIABLE NUMBERS WOULD CHANGE TO REFLECT THE ORDER OF THE NEW DATASET, WHILE THE REFERENCE NUMBERS WOULD REMAIN UNCHANGED TO REFLECT THE VARIABLE NUMBER IN THE CODEBOOK DESCRIBING THE ARCHIVED DATASET.
2. INDICATES THE ABBREVIATED (24 CHARACTERS MAXIMUM) VARIABLE NAME USED WITHIN THE OSIRIS SYSTEM TO IDENTIFY THE VARIABLE FOR THE USER. AN EXPANDED VERSION OF THESE NAMES CAN BE FOUND IN THE VARIABLE DESCRIPTION LIST.
3. INDICATES THE DESIGNATION OF MISSING DATA. IN THIS EXAMPLE CODE VALUES EQUAL TO 9 ARE MISSING DATA (MD=9). ALTERNATIVE STATEMENTS FOR OTHER VARIABLES ARE "MD=0," "MD=0 OR GE 9," OR "NO MISSING DATA CODES." SOME ANALYSIS SOFTWARE PACKAGES

VI

(INCLUDING THE OSIRIS SOFTWARE PACKAGE) REQUIRE THAT CERTAIN TYPES OF DATA WHICH THE USER DESIRES TO EXCLUDE FROM ANALYSIS BE DESIGNATED AS "MISSING DATA," E.G., INAPPROPRIATE, UNASCERTAINED, UNASCERTAINABLE OR AMBIGUOUS DATA CATEGORIES. ALTHOUGH THESE CATEGORIES ARE DEFINED AS MISSING DATA CATEGORIES, THIS DOES NOT MEAN THAT A USER SHOULD NOT OR CANNOT USE THESE CODES IN A SUBSTANTIVE ROLE IF HE OR SHE SO DESIRES.

4. INDICATES THE STARTING LOCATION AND WIDTH OF THIS VARIABLE WHEN THE DATA ARE STORED ON A MAGNETIC TAPE IN THE OSIRIS FORMAT. IF THE VARIABLE IS OF A MULTIPLE RESPONSE TYPE, THE WIDTH REFERENCED IS THAT OF A SINGLE RESPONSE.
5. INDICATES THE LOCATION BY DECK AND COLUMN(S) OF THIS VARIABLE WHEN THE DATA ARE ON CARDS OR IN CARD IMAGE (EITHER 80 OR 84 COLUMN FORMAT). FOR MULTIPLE RESPONSE VARIABLES, THE LOCATIONS REFER TO THE ENTIRE VARIABLE FIELD.
6. MULTIPLE RESPONSE VARIABLE INFORMATION IS USUALLY INSERTED IN THIS SPACE. THERE ARE NO MULTIPLE RESPONSE VARIABLES IN THIS STUDY.
7. A VARIABLE CONTAINING DATA WITH IMPLIED DECIMALS IS DENOTED BY THE MESSAGE "IMP DEC = XX," WHERE XX IS THE NUMBER OF DECIMAL PLACES IMPLIED (NOT PUNCHED) IN THE VARIABLE. IN THIS EXAMPLE, THERE ARE NO IMPLIED DECIMAL PLACES.
8. INDICATES ANY CONTINGENCY ASSOCIATED WITH THE VARIABLE. ALSO LISTED IS THE FULL TEXT (QUESTION) SUPPLIED BY THE INVESTIGATOR TO DESCRIBE THE VARIABLE. THE QUESTION TEXT REFLECTS THE ORIGINAL WORDING OF THE QUESTIONNAIRE ITEM.
9. INDICATES AN ADDITIONAL COMMENT OR EXPLANATION APPENDED TO THE VARIABLE DESCRIPTION.
10. A VARIABLE WHICH HAS A FOOTNOTE ASSOCIATED WITH IT IS DENOTED BY THE MESSAGE, "SEE NOTE(S) X," WHERE X IS THE NUMBER OF THE FOOTNOTE REFERENCED.
11. INDICATES THE FREQUENCY OF OCCURRENCE OF EACH CODE VALUE. THIS CODEBOOK DOES NOT LIST FREQUENCIES.
12. INDICATES THE CODE VALUES OCCURRING IN THE DATA FOR THIS VARIABLE.
13. INDICATES THE TEXTUAL DEFINITIONS OF THE CODES. ABBREVIATIONS COMMONLY USED IN THE CODE DEFINITIONS ARE DK (DO NOT KNOW), NA (NOT ASCERTAINED), AND INAP. (INAPPROPRIATE).

VII

VARIABLE DESCRIPTION LIST

ICPSR IDENTIFICATION VARIABLES

VAR	1	STUDY NUMBER
VAR	2	VERSION NUMBER
VAR	3	PART NUMBER
VAR	4	SEQUENCE NUMBER

IDENTIFICATION AND POPULATION VARIABLES

VAR	5	STATE NUMBER
VAR	6	LEVEL OF GOVERNMENT
VAR	7	COUNTY LEVEL
VAR	8	UNIT CODE
VAR	9	UNIT NAME
VAR	10	1970 POPULATION
VAR	11	1975 POPULATION (ESTIMATE)

WEIGHT, 1971

VAR	12	WEIGHT, 1971
-----	----	--------------

POLICE PROTECTION, 1971

VAR	13	POLICE PROTECTION, FULL-TIME EMPLOYEES, 1971
VAR	14	POLICE PROTECTION, FULL-TIME PAYROLL, 1971
VAR	15	POLICE PROTECTION, PART-TIME EMPLOYEES, 1971
VAR	16	POLICE PROTECTION, PART-TIME PAYROLL, 1971
VAR	17	POLICE PROTECTION, CURRENT OPERATIONS, 1971
VAR	18	POLICE PROTECTION, CAPITAL OUTLAY, 1971
VAR	19	POLICE PROTECTION, INTERGOVERNMENTAL EXPENDITURE PAID TO LOCAL GOVERNMENT, 1971
VAR	20	POLICE PROTECTION, INTERGOVERNMENTAL EXPENDITURE PAID TO STATE GOVERNMENT, 1971
VAR	21	POLICE PROTECTION, CONTRIBUTIONS TO EMPLOYEE BENEFITS, 1971

JUDICIAL, 1971

VAR	22	JUDICIAL, FULL-TIME EMPLOYEES, 1971
VAR	23	JUDICIAL, FULL-TIME PAYROLL, 1971
VAR	24	JUDICIAL, PART-TIME EMPLOYEES, 1971
VAR	25	JUDICIAL, PART-TIME PAYROLL, 1971
VAR	26	JUDICIAL, CURRENT OPERATIONS, 1971
VAR	27	JUDICIAL, CAPITAL OUTLAY, 1971
VAR	28	JUDICIAL, INTERGOVERNMENTAL EXPENDITURE PAID TO LOCAL GOVERNMENT, 1971
VAR	29	JUDICIAL, INTERGOVERNMENTAL EXPENDITURE PAID TO STATE GOVERNMENT, 1971
VAR	30	JUDICIAL, CONTRIBUTIONS TO EMPLOYEE BENEFITS, 1971

VIII

VARIABLE DESCRIPTION LIST

LEGAL SERVICES AND PROSECUTION, 1971

VAR 31 LEGAL SERVICES AND PROSECUTION, FULL-TIME EMPLOYEES, 1971
 VAR 32 LEGAL SERVICES AND PROSECUTION, FULL-TIME PAYROLL, 1971
 VAR 33 LEGAL SERVICES AND PROSECUTION, PART-TIME EMPLOYMENT, 1971
 VAR 34 LEGAL SERVICES AND PROSECUTION, PART-TIME PAYROLL, 1971
 VAR 35 LEGAL SERVICES AND PROSECUTION, CURRENT OPERATIONS, 1971
 VAR 36 LEGAL SERVICES AND PROSECUTION, CAPITAL OUTLAY, 1971
 VAR 37 LEGAL SERVICES AND PROSECUTION, INTER-GOVERNMENTAL EXPENDITURE TO LOCAL GOVERNMENT, 1971
 VAR 38 LEGAL SERVICES AND PROSECUTION, INTER-GOVERNMENTAL EXPENDITURE TO STATE GOVERNMENT, 1971
 VAR 39 LEGAL SERVICES AND PROSECUTION, CONTRIBUTIONS TO EMPLOYEE BENEFITS, 1971

PUBLIC DEFENSE, 1971

VAR 40 PUBLIC DEFENSE, FULL-TIME EMPLOYEES, 1971
 VAR 41 PUBLIC DEFENSE, FULL-TIME PAYROLL, 1971
 VAR 42 PUBLIC DEFENSE, PART-TIME EMPLOYEES, 1971
 VAR 43 PUBLIC DEFENSE, PART-TIME PAYROLL, 1971
 VAR 44 PUBLIC DEFENSE, CURRENT OPERATIONS, 1971
 VAR 45 PUBLIC DEFENSE, CAPITAL OUTLAY, 1971
 VAR 46 PUBLIC DEFENSE, INTERGOVERNMENTAL EXPENDITURE PAID TO LOCAL GOVERNMENT, 1971
 VAR 47 PUBLIC DEFENSE, INTERGOVERNMENTAL EXPENDITURE PAID TO STATE GOVERNMENT, 1971
 VAR 48 PUBLIC DEFENSE, CONTRIBUTIONS TO EMPLOYEE BENEFITS, 1971

CORRECTIONS, 1971

VAR 49 CORRECTIONS, FULL-TIME EMPLOYEES, 1971
 VAR 50 CORRECTIONS, FULL-TIME PAYROLL, 1971
 VAR 51 CORRECTIONS, PART-TIME EMPLOYEES, 1971
 VAR 52 CORRECTIONS, PART-TIME PAYROLL, 1971

IX

VARIABLE DESCRIPTION LIST

VAR 53 CORRECTIONS, CURRENT OPERATIONS, 1971
 VAR 54 CORRECTIONS, CAPITAL OUTLAY, 1971
 VAR 55 CORRECTIONS, INTERGOVERNMENTAL EXPENDITURE PAID TO LOCAL GOVERNMENT, 1971
 VAR 56 CORRECTIONS, INTERGOVERNMENTAL EXPENDITURE PAID TO STATE GOVERNMENT, 1971
 VAR 57 CORRECTIONS, CONTRIBUTIONS TO EMPLOYEE BENEFITS, 1971

OTHER CRIMINAL JUSTICE, 1971

VAR 58 OTHER CRIMINAL JUSTICE, FULL-TIME EMPLOYEES, 1971
 VAR 59 OTHER CRIMINAL JUSTICE, FULL-TIME PAYROLL, 1971
 VAR 60 OTHER CRIMINAL JUSTICE, PART-TIME EMPLOYEES, 1971
 VAR 61 OTHER CRIMINAL JUSTICE, PART-TIME PAYROLL, 1971
 VAR 62 OTHER CRIMINAL JUSTICE, CURRENT OPERATIONS, 1971
 VAR 63 OTHER CRIMINAL JUSTICE, CAPITAL OUTLAY, 1971
 VAR 64 OTHER CRIMINAL JUSTICE, INTERGOVERNMENTAL EXPENDITURE TO LOCAL GOVERNMENT, 1971
 VAR 65 OTHER CRIMINAL JUSTICE, INTERGOVERNMENTAL EXPENDITURE TO STATE GOVERNMENT, 1971
 VAR 66 OTHER CRIMINAL JUSTICE, CONTRIBUTIONS TO EMPLOYEE BENEFITS, 1971

WEIGHT, 1972

VAR 67 WEIGHT, 1972

POLICE PROTECTION, 1972

VAR 68 POLICE PROTECTION, FULL-TIME EMPLOYEES, 1972
 VAR 69 POLICE PROTECTION, FULL-TIME PAYROLL, 1972
 VAR 70 POLICE PROTECTION, PART-TIME EMPLOYEES, 1972
 VAR 71 POLICE PROTECTION, PART-TIME PAYROLL, 1972
 VAR 72 POLICE PROTECTION, CURRENT OPERATIONS, 1972
 VAR 73 POLICE PROTECTION, CAPITAL OUTLAY, 1972
 VAR 74 POLICE PROTECTION, INTERGOVERNMENTAL EXPENDITURE PAID TO LOCAL GOVERNMENT, 1972
 VAR 75 POLICE PROTECTION, INTERGOVERNMENTAL EXPENDITURE PAID TO STATE GOVERNMENT, 1972
 VAR 76 POLICE PROTECTION, CONTRIBUTIONS TO EMPLOYEE BENEFITS, 1972

X
VARIABLE DESCRIPTION LIST

JUDICIAL, 1972

VAR 77 JUDICIAL, FULL-TIME EMPLOYEES, 1972
 VAR 78 JUDICIAL, FULL-TIME PAYROLL, 1972
 VAR 79 JUDICIAL, PART-TIME EMPLOYEES, 1972
 VAR 80 JUDICIAL, PART-TIME PAYROLL, 1972
 VAR 81 JUDICIAL, CURRENT OPERATIONS, 1972
 VAR 82 JUDICIAL, CAPITAL OUTLAY, 1972
 VAR 83 JUDICIAL, INTERGOVERNMENTAL EXPENDITURE PAID TO LOCAL GOVERNMENT, 1972
 VAR 84 JUDICIAL, INTERGOVERNMENTAL EXPENDITURE PAID TO STATE GOVERNMENT, 1972
 VAR 85 JUDICIAL, CONTRIBUTIONS TO EMPLOYEE BENEFITS, 1972

LEGAL SERVICES AND PROSECUTION, 1972

VAR 86 LEGAL SERVICES AND PROSECUTION, FULL-TIME EMPLOYEES, 1972
 VAR 87 LEGAL SERVICES AND PROSECUTION, FULL-TIME PAYROLL, 1972
 VAR 88 LEGAL SERVICES AND PROSECUTION, PART-TIME EMPLOYMENT, 1972
 VAR 89 LEGAL SERVICES AND PROSECUTION, PART-TIME PAYROLL, 1972
 VAR 90 LEGAL SERVICES AND PROSECUTION, CURRENT OPERATIONS, 1972
 VAR 91 LEGAL SERVICES AND PROSECUTION, CAPITAL OUTLAY, 1972
 VAR 92 LEGAL SERVICES AND PROSECUTION, INTERGOVERNMENTAL EXPENDITURE TO LOCAL GOVERNMENT, 1972
 VAR 93 LEGAL SERVICES AND PROSECUTION, INTERGOVERNMENTAL EXPENDITURE TO STATE GOVERNMENT, 1972
 VAR 94 LEGAL SERVICES AND PROSECUTION, CONTRIBUTIONS TO EMPLOYEE BENEFITS, 1972

PUBLIC DEFENSE, 1972

VAR 95 PUBLIC DEFENSE, FULL-TIME EMPLOYEES, 1972
 VAR 96 PUBLIC DEFENSE, FULL-TIME PAYROLL, 1972
 VAR 97 PUBLIC DEFENSE, PART-TIME EMPLOYEES, 1972
 VAR 98 PUBLIC DEFENSE, PART-TIME PAYROLL, 1972
 VAR 99 PUBLIC DEFENSE, CURRENT OPERATIONS, 1972
 VAR 100 PUBLIC DEFENSE, CAPITAL OUTLAY, 1972

XI
VARIABLE DESCRIPTION LIST

VAR 101 PUBLIC DEFENSE, INTERGOVERNMENTAL EXPENDITURE PAID TO LOCAL GOVERNMENT, 1972
 VAR 102 PUBLIC DEFENSE, INTERGOVERNMENTAL EXPENDITURE PAID TO STATE GOVERNMENT, 1972
 VAR 103 PUBLIC DEFENSE, CONTRIBUTIONS TO EMPLOYEE BENEFITS, 1972

CORRECTIONS, 1972

VAR 104 CORRECTIONS, FULL-TIME EMPLOYEES, 1972
 VAR 105 CORRECTIONS, FULL-TIME PAYROLL, 1972
 VAR 106 CORRECTIONS, PART-TIME EMPLOYEES, 1972
 VAR 107 CORRECTIONS, PART-TIME PAYROLL, 1972
 VAR 108 CORRECTIONS, CURRENT OPERATIONS, 1972
 VAR 109 CORRECTIONS, CAPITAL OUTLAY, 1972
 VAR 110 CORRECTIONS, INTERGOVERNMENTAL EXPENDITURE PAID TO LOCAL GOVERNMENT, 1972
 VAR 111 CORRECTIONS, INTERGOVERNMENTAL EXPENDITURE PAID TO STATE GOVERNMENT, 1972
 VAR 112 CORRECTIONS, CONTRIBUTIONS TO EMPLOYEE BENEFITS, 1972

OTHER CRIMINAL JUSTICE, 1972

VAR 113 OTHER CRIMINAL JUSTICE, FULL-TIME EMPLOYEES, 1972
 VAR 114 OTHER CRIMINAL JUSTICE, FULL-TIME PAYROLL, 1972
 VAR 115 OTHER CRIMINAL JUSTICE, PART-TIME EMPLOYMENT, 1972
 VAR 116 OTHER CRIMINAL JUSTICE, PART-TIME PAYROLL, 1972
 VAR 117 OTHER CRIMINAL JUSTICE, CURRENT OPERATIONS, 1972
 VAR 118 OTHER CRIMINAL JUSTICE, CAPITAL OUTLAY, 1972
 VAR 119 OTHER CRIMINAL JUSTICE, INTERGOVERNMENTAL EXPENDITURE TO LOCAL GOVERNMENT, 1972
 VAR 120 OTHER CRIMINAL JUSTICE, INTERGOVERNMENTAL EXPENDITURE TO STATE GOVERNMENT, 1972
 VAR 121 OTHER CRIMINAL JUSTICE, CONTRIBUTIONS TO EMPLOYEE BENEFITS, 1972

WEIGHT, 1973

VAR 122 WEIGHT, 1973

XII

VARIABLE DESCRIPTION LIST

POLICE PROTECTION, 1973

VAR 123 POLICE PROTECTION, FULL-TIME EMPLOYEES, 1973
 VAR 124 POLICE PROTECTION, FULL-TIME PAYROLL, 1973
 VAR 125 POLICE PROTECTION, PART-TIME EMPLOYEES, 1973
 VAR 126 POLICE PROTECTION, PART-TIME PAYROLL, 1973
 VAR 127 POLICE PROTECTION, CURRENT OPERATIONS, 1973
 VAR 128 POLICE PROTECTION, CAPITAL OUTLAY, 1973
 VAR 129 POLICE PROTECTION, INTERGOVERNMENTAL EXPENDITURE PAID TO LOCAL GOVERNMENT, 1973
 VAR 130 POLICE PROTECTION, INTERGOVERNMENTAL EXPENDITURE PAID TO STATE GOVERNMENT, 1973
 VAR 131 POLICE PROTECTION, CONTRIBUTIONS TO EMPLOYEE BENEFITS, 1973

JUDICIAL, 1973

VAR 132 JUDICIAL, FULL-TIME EMPLOYEES, 1973
 VAR 133 JUDICIAL, FULL-TIME PAYROLL, 1973
 VAR 134 JUDICIAL, PART-TIME EMPLOYEES, 1973
 VAR 135 JUDICIAL, PART-TIME PAYROLL, 1973
 VAR 136 JUDICIAL, CURRENT OPERATIONS, 1973
 VAR 137 JUDICIAL, CAPITAL OUTLAY, 1973
 VAR 138 JUDICIAL, INTERGOVERNMENTAL EXPENDITURE PAID TO LOCAL GOVERNMENT, 1973
 VAR 139 JUDICIAL, INTERGOVERNMENTAL EXPENDITURE PAID TO STATE GOVERNMENT, 1973
 VAR 140 JUDICIAL, CONTRIBUTIONS TO EMPLOYEE BENEFITS, 1973

LEGAL SERVICES AND PROSECUTION, 1973

VAR 141 LEGAL SERVICES AND PROSECUTION, FULL-TIME EMPLOYEES, 1973
 VAR 142 LEGAL SERVICES AND PROSECUTION, FULL-TIME PAYROLL, 1973
 VAR 143 LEGAL SERVICES AND PROSECUTION, PART-TIME EMPLOYMENT, 1973
 VAR 144 LEGAL SERVICES AND PROSECUTION, PART-TIME PAYROLL, 1973

XIII

VARIABLE DESCRIPTION LIST

VAR 145 LEGAL SERVICES AND PROSECUTION, CURRENT OPERATIONS, 1973
 VAR 146 LEGAL SERVICES AND PROSECUTION, CAPITAL OUTLAY, 1973
 VAR 147 LEGAL SERVICES AND PROSECUTION, INTERGOVERNMENTAL EXPENDITURE TO LOCAL GOVERNMENT, 1973
 VAR 148 LEGAL SERVICES AND PROSECUTION, INTERGOVERNMENTAL EXPENDITURE TO STATE GOVERNMENT, 1973
 VAR 149 LEGAL SERVICES AND PROSECUTION, CONTRIBUTIONS TO EMPLOYEE BENEFITS, 1973

PUBLIC DEFENSE, 1973

VAR 150 PUBLIC DEFENSE, FULL-TIME EMPLOYEES, 1973
 VAR 151 PUBLIC DEFENSE, FULL-TIME PAYROLL, 1973
 VAR 152 PUBLIC DEFENSE, PART-TIME EMPLOYEES, 1973
 VAR 153 PUBLIC DEFENSE, PART-TIME PAYROLL, 1973
 VAR 154 PUBLIC DEFENSE, CURRENT OPERATIONS, 1973
 VAR 155 PUBLIC DEFENSE, CAPITAL OUTLAY, 1973
 VAR 156 PUBLIC DEFENSE, INTERGOVERNMENTAL EXPENDITURE PAID TO LOCAL GOVERNMENT, 1973
 VAR 157 PUBLIC DEFENSE, INTERGOVERNMENTAL EXPENDITURE PAID TO STATE GOVERNMENT, 1973
 VAR 158 PUBLIC DEFENSE, CONTRIBUTIONS TO EMPLOYEE BENEFITS, 1973

CORRECTIONS, 1973

VAR 159 CORRECTIONS, FULL-TIME EMPLOYEES, 1973
 VAR 160 CORRECTIONS, FULL-TIME PAYROLL, 1973
 VAR 161 CORRECTIONS, PART-TIME EMPLOYEES, 1973
 VAR 162 CORRECTIONS, PART-TIME PAYROLL, 1973
 VAR 163 CORRECTIONS, CURRENT OPERATIONS, 1973
 VAR 164 CORRECTIONS, CAPITAL OUTLAY, 1973
 VAR 165 CORRECTIONS, INTERGOVERNMENTAL EXPENDITURE PAID TO LOCAL GOVERNMENT, 1973
 VAR 166 CORRECTIONS, INTERGOVERNMENTAL EXPENDITURE PAID TO STATE GOVERNMENT, 1973
 VAR 167 CORRECTIONS, CONTRIBUTIONS TO EMPLOYEE BENEFITS, 1973

XIV

VARIABLE DESCRIPTION LIST

OTHER CRIMINAL JUSTICE, 1973

VAR 168 OTHER CRIMINAL JUSTICE, FULL-TIME
EMPLOYEES, 1973
VAR 169 OTHER CRIMINAL JUSTICE, FULL-TIME PAYROLL, 1973
VAR 170 OTHER CRIMINAL JUSTICE, PART-TIME
EMPLOYMENT, 1973
VAR 171 OTHER CRIMINAL JUSTICE, PART-TIME
PAYROLL, 1973
VAR 172 OTHER CRIMINAL JUSTICE, CURRENT
OPERATIONS, 1973
VAR 173 OTHER CRIMINAL JUSTICE, CAPITAL OUTLAY, 1973
VAR 174 OTHER CRIMINAL JUSTICE, INTERGOVERNMENTAL
EXPENDITURE TO LOCAL GOVERNMENT, 1973
VAR 175 OTHER CRIMINAL JUSTICE, INTERGOVERNMENTAL
EXPENDITURE TO STATE GOVERNMENT, 1973
VAR 176 OTHER CRIMINAL JUSTICE, CONTRIBUTIONS TO
EMPLOYEE BENEFITS, 1973

WEIGHT, 1974

VAR 177 WEIGHT, 1974

POLICE PROTECTION, 1974

VAR 178 POLICE PROTECTION, FULL-TIME EMPLOYEES, 1974
VAR 179 POLICE PROTECTION, FULL-TIME PAYROLL, 1974
VAR 180 POLICE PROTECTION, PART-TIME EMPLOYEES, 1974
VAR 181 POLICE PROTECTION, PART-TIME PAYROLL, 1974
VAR 182 POLICE PROTECTION, CURRENT OPERATIONS, 1974
VAR 183 POLICE PROTECTION, CAPITAL OUTLAY, 1974
VAR 184 POLICE PROTECTION, INTERGOVERNMENTAL EXPENDITURE
PAID TO LOCAL GOVERNMENT, 1974
VAR 185 POLICE PROTECTION, INTERGOVERNMENTAL EXPENDITURE
PAID TO STATE GOVERNMENT, 1974
VAR 186 POLICE PROTECTION, CONTRIBUTIONS TO EMPLOYEE
BENEFITS, 1974

JUDICIAL, 1974

VAR 187 JUDICIAL, FULL-TIME EMPLOYEES, 1974
VAR 188 JUDICIAL, FULL-TIME PAYROLL, 1974
VAR 189 JUDICIAL, PART-TIME EMPLOYEES, 1974
VAR 190 JUDICIAL, PART-TIME PAYROLL, 1974
VAR 191 JUDICIAL, CURRENT OPERATIONS, 1974
VAR 192 JUDICIAL, CAPITAL OUTLAY, 1974
VAR 193 JUDICIAL, INTERGOVERNMENTAL EXPENDITURE PAID TO
LOCAL GOVERNMENT, 1974

XV

VARIABLE DESCRIPTION LIST

VAR 194 JUDICIAL, INTERGOVERNMENTAL EXPENDITURE PAID TO
STATE GOVERNMENT, 1974
VAR 195 JUDICIAL, CONTRIBUTIONS TO EMPLOYEE BENEFITS,
1974

LEGAL SERVICES AND PROSECUTION, 1974

VAR 196 LEGAL SERVICES AND PROSECUTION, FULL-TIME
EMPLOYEES, 1974
VAR 197 LEGAL SERVICES AND PROSECUTION, FULL-TIME
PAYROLL, 1974
VAR 198 LEGAL SERVICES AND PROSECUTION, PART-TIME
EMPLOYMENT, 1974
VAR 199 LEGAL SERVICES AND PROSECUTION, PART-TIME
PAYROLL, 1974
VAR 200 LEGAL SERVICES AND PROSECUTION, CURRENT
OPERATIONS, 1974
VAR 201 LEGAL SERVICES AND PROSECUTION, CAPITAL
OUTLAY, 1974
VAR 202 LEGAL SERVICES AND PROSECUTION, INTER-
GOVERNMENTAL EXPENDITURE TO LOCAL
GOVERNMENT, 1974
VAR 203 LEGAL SERVICES AND PROSECUTION, INTER-
GOVERNMENTAL EXPENDITURE TO STATE
GOVERNMENT, 1974
VAR 204 LEGAL SERVICES AND PROSECUTION, CONTRIBUTIONS TO
EMPLOYEE BENEFITS, 1974

PUBLIC DEFENSE, 1974

VAR 205 PUBLIC DEFENSE, FULL-TIME EMPLOYEES, 1974
VAR 206 PUBLIC DEFENSE, FULL-TIME PAYROLL, 1974
VAR 207 PUBLIC DEFENSE, PART-TIME EMPLOYEES, 1974
VAR 208 PUBLIC DEFENSE, PART-TIME PAYROLL, 1974
VAR 209 PUBLIC DEFENSE, CURRENT OPERATIONS, 1974
VAR 210 PUBLIC DEFENSE, CAPITAL OUTLAY, 1974
VAR 211 PUBLIC DEFENSE, INTERGOVERNMENTAL EXPENDITURE
PAID TO LOCAL GOVERNMENT, 1974
VAR 212 PUBLIC DEFENSE, INTERGOVERNMENTAL EXPENDITURE
PAID TO STATE GOVERNMENT, 1974
VAR 213 PUBLIC DEFENSE, CONTRIBUTIONS TO EMPLOYEE
BENEFITS, 1974

XVI

VARIABLE DESCRIPTION LIST

CORRECTIONS, 1974

VAR 214 CORRECTIONS, FULL-TIME EMPLOYEES, 1974
 VAR 215 CORRECTIONS, FULL-TIME PAYROLL, 1974
 VAR 216 CORRECTIONS, PART-TIME EMPLOYEES, 1974
 VAR 217 CORRECTIONS, PART-TIME PAYROLL, 1974
 VAR 218 CORRECTIONS, CURRENT OPERATIONS, 1974
 VAR 219 CORRECTIONS, CAPITAL OUTLAY, 1974
 VAR 220 CORRECTIONS, INTERGOVERNMENTAL EXPENDITURE PAID TO LOCAL GOVERNMENT, 1974
 VAR 221 CORRECTIONS, INTERGOVERNMENTAL EXPENDITURE PAID TO STATE GOVERNMENT, 1974
 VAR 222 CORRECTIONS, CONTRIBUTIONS TO EMPLOYEE BENEFITS, 1974

OTHER CRIMINAL JUSTICE, 1974

VAR 223 OTHER CRIMINAL JUSTICE, FULL-TIME EMPLOYEES, 1974
 VAR 224 OTHER CRIMINAL JUSTICE, FULL-TIME PAYROLL, 1974
 VAR 225 OTHER CRIMINAL JUSTICE, PART-TIME EMPLOYMENT, 1974
 VAR 226 OTHER CRIMINAL JUSTICE, PART-TIME PAYROLL, 1974
 VAR 227 OTHER CRIMINAL JUSTICE, CURRENT OPERATIONS, 1974
 VAR 228 OTHER CRIMINAL JUSTICE, CAPITAL OUTLAY, 1974
 VAR 229 OTHER CRIMINAL JUSTICE, INTERGOVERNMENTAL EXPENDITURE TO LOCAL GOVERNMENT, 1974
 VAR 230 OTHER CRIMINAL JUSTICE, INTERGOVERNMENTAL EXPENDITURE TO STATE GOVERNMENT, 1974
 VAR 231 OTHER CRIMINAL JUSTICE, CONTRIBUTIONS TO EMPLOYEE BENEFITS, 1974

WEIGHT, 1975

VAR 232 WEIGHT, 1975

POLICE PROTECTION, 1975

VAR 233 POLICE PROTECTION, FULL-TIME EMPLOYEES, 1975
 VAR 234 POLICE PROTECTION, FULL-TIME PAYROLL, 1975
 VAR 235 POLICE PROTECTION, PART-TIME EMPLOYEES, 1975
 VAR 236 POLICE PROTECTION, PART-TIME PAYROLL, 1975
 VAR 237 POLICE PROTECTION, CURRENT OPERATIONS, 1975
 VAR 238 POLICE PROTECTION, CAPITAL OUTLAY, 1975

XVII

VARIABLE DESCRIPTION LIST

VAR 239 POLICE PROTECTION, INTERGOVERNMENTAL EXPENDITURE PAID TO LOCAL GOVERNMENT, 1975
 VAR 240 POLICE PROTECTION, INTERGOVERNMENTAL EXPENDITURE PAID TO STATE GOVERNMENT, 1975
 VAR 241 POLICE PROTECTION, CONTRIBUTIONS TO EMPLOYEE BENEFITS, 1975

JUDICIAL, 1975

VAR 242 JUDICIAL, FULL-TIME EMPLOYEES, 1975
 VAR 243 JUDICIAL, FULL-TIME PAYROLL, 1975
 VAR 244 JUDICIAL, PART-TIME EMPLOYEES, 1975
 VAR 245 JUDICIAL, PART-TIME PAYROLL, 1975
 VAR 246 JUDICIAL, CURRENT OPERATIONS, 1975
 VAR 247 JUDICIAL, CAPITAL OUTLAY, 1975
 VAR 248 JUDICIAL, INTERGOVERNMENTAL EXPENDITURE PAID TO LOCAL GOVERNMENT, 1975
 VAR 249 JUDICIAL, INTERGOVERNMENTAL EXPENDITURE PAID TO STATE GOVERNMENT, 1975
 VAR 250 JUDICIAL, CONTRIBUTIONS TO EMPLOYEE BENEFITS, 1975

LEGAL SERVICES AND PROSECUTION, 1975

VAR 251 LEGAL SERVICES AND PROSECUTION, FULL-TIME EMPLOYEES, 1975
 VAR 252 LEGAL SERVICES AND PROSECUTION, FULL-TIME PAYROLL, 1975
 VAR 253 LEGAL SERVICES AND PROSECUTION, PART-TIME EMPLOYMENT, 1975
 VAR 254 LEGAL SERVICES AND PROSECUTION, PART-TIME PAYROLL, 1975
 VAR 255 LEGAL SERVICES AND PROSECUTION, CURRENT OPERATIONS, 1975
 VAR 256 LEGAL SERVICES AND PROSECUTION, CAPITAL OUTLAY, 1975
 VAR 257 LEGAL SERVICES AND PROSECUTION, INTERGOVERNMENTAL EXPENDITURE TO LOCAL GOVERNMENT, 1975
 VAR 258 LEGAL SERVICES AND PROSECUTION, INTERGOVERNMENTAL EXPENDITURE TO STATE GOVERNMENT, 1975
 VAR 259 LEGAL SERVICES AND PROSECUTION, CONTRIBUTIONS TO EMPLOYEE BENEFITS, 1975

XVIII

VARIABLE DESCRIPTION LIST

PUBLIC DEFENSE, 1975

VAR 260 PUBLIC DEFENSE, FULL-TIME EMPLOYEES, 1975
 VAR 261 PUBLIC DEFENSE, FULL-TIME PAYROLL, 1975
 VAR 262 PUBLIC DEFENSE, PART-TIME EMPLOYEES, 1975
 VAR 263 PUBLIC DEFENSE, PART-TIME PAYROLL, 1975
 VAR 264 PUBLIC DEFENSE, CURRENT OPERATIONS, 1975
 VAR 265 PUBLIC DEFENSE, CAPITAL OUTLAY, 1975
 VAR 266 PUBLIC DEFENSE, INTERGOVERNMENTAL EXPENDITURE
 PAID TO LOCAL GOVERNMENT, 1975
 VAR 267 PUBLIC DEFENSE, INTERGOVERNMENTAL EXPENDITURE
 PAID TO STATE GOVERNMENT, 1975
 VAR 268 PUBLIC DEFENSE, CONTRIBUTIONS TO EMPLOYEE
 BENEFITS, 1975

CORRECTIONS, 1975

VAR 269 CORRECTIONS, FULL-TIME EMPLOYEES, 1975
 VAR 270 CORRECTIONS, FULL-TIME PAYROLL, 1975
 VAR 271 CORRECTIONS, PART-TIME EMPLOYEES, 1975
 VAR 272 CORRECTIONS, PART-TIME PAYROLL, 1975
 VAR 273 CORRECTIONS, CURRENT OPERATIONS, 1975
 VAR 274 CORRECTIONS, CAPITAL OUTLAY, 1975
 VAR 275 CORRECTIONS, INTERGOVERNMENTAL EXPENDITURE PAID
 TO LOCAL GOVERNMENT, 1975
 VAR 276 CORRECTIONS, INTERGOVERNMENTAL EXPENDITURE PAID
 TO STATE GOVERNMENT, 1975
 VAR 277 CORRECTIONS, CONTRIBUTIONS TO EMPLOYEE BENEFITS,
 1975

OTHER CRIMINAL JUSTICE, 1975

VAR 278 OTHER CRIMINAL JUSTICE, FULL-TIME
 EMPLOYEES, 1975
 VAR 279 OTHER CRIMINAL JUSTICE, FULL-TIME PAYROLL, 1975
 VAR 280 OTHER CRIMINAL JUSTICE, PART-TIME
 EMPLOYMENT, 1975
 VAR 281 OTHER CRIMINAL JUSTICE, PART-TIME
 PAYROLL, 1975
 VAR 282 OTHER CRIMINAL JUSTICE, CURRENT
 OPERATIONS, 1975
 VAR 283 OTHER CRIMINAL JUSTICE, CAPITAL OUTLAY, 1975
 VAR 284 OTHER CRIMINAL JUSTICE, INTERGOVERNMENTAL
 EXPENDITURE TO LOCAL GOVERNMENT, 1975

XIX

VARIABLE DESCRIPTION LIST

VAR 285 OTHER CRIMINAL JUSTICE, INTERGOVERNMENTAL
 EXPENDITURE TO STATE GOVERNMENT, 1975
 VAR 286 OTHER CRIMINAL JUSTICE, CONTRIBUTIONS TO
 EMPLOYEE BENEFITS, 1975

WEIGHT, 1976

VAR 287 WEIGHT, 1976

POLICE PROTECTION, 1976

VAR 288 POLICE PROTECTION, FULL-TIME EMPLOYEES, 1976
 VAR 289 POLICE PROTECTION, FULL-TIME PAYROLL, 1976
 VAR 290 POLICE PROTECTION, PART-TIME EMPLOYEES, 1976
 VAR 291 POLICE PROTECTION, PART-TIME PAYROLL, 1976
 VAR 292 POLICE PROTECTION, CURRENT OPERATIONS, 1976
 VAR 293 POLICE PROTECTION, CAPITAL OUTLAY, 1976
 VAR 294 POLICE PROTECTION, INTERGOVERNMENTAL EXPENDITURE
 PAID TO LOCAL GOVERNMENT, 1976
 VAR 295 POLICE PROTECTION, INTERGOVERNMENTAL EXPENDITURE
 PAID TO STATE GOVERNMENT, 1976
 VAR 296 POLICE PROTECTION, CONTRIBUTIONS TO EMPLOYEE
 BENEFITS, 1976

JUDICIAL, 1976

VAR 297 JUDICIAL, FULL-TIME EMPLOYEES, 1976
 VAR 298 JUDICIAL, FULL-TIME PAYROLL, 1976
 VAR 299 JUDICIAL, PART-TIME EMPLOYEES, 1976
 VAR 300 JUDICIAL, PART-TIME PAYROLL, 1976
 VAR 301 JUDICIAL, CURRENT OPERATIONS, 1976
 VAR 302 JUDICIAL, CAPITAL OUTLAY, 1976
 VAR 303 JUDICIAL, INTERGOVERNMENTAL EXPENDITURE PAID TO
 LOCAL GOVERNMENT, 1976
 VAR 304 JUDICIAL, INTERGOVERNMENTAL EXPENDITURE PAID TO
 STATE GOVERNMENT, 1976
 VAR 305 JUDICIAL, CONTRIBUTIONS TO EMPLOYEE BENEFITS,
 1976

VARIABLE DESCRIPTION LIST

LEGAL SERVICES AND PROSECUTION, 1976

VAR 306 LEGAL SERVICES AND PROSECUTION, FULL-TIME EMPLOYEES, 1976
 VAR 307 LEGAL SERVICES AND PROSECUTION, FULL-TIME PAYROLL, 1976
 VAR 308 LEGAL SERVICES AND PROSECUTION, PART-TIME EMPLOYMENT, 1976
 VAR 309 LEGAL SERVICES AND PROSECUTION, PART-TIME PAYROLL, 1976
 VAR 310 LEGAL SERVICES AND PROSECUTION, CURRENT OPERATIONS, 1976
 VAR 311 LEGAL SERVICES AND PROSECUTION, CAPITAL OUTLAY, 1976
 VAR 312 LEGAL SERVICES AND PROSECUTION, INTER-GOVERNMENTAL EXPENDITURE TO LOCAL GOVERNMENT, 1976
 VAR 313 LEGAL SERVICES AND PROSECUTION, INTER-GOVERNMENTAL EXPENDITURE TO STATE GOVERNMENT, 1976
 VAR 314 LEGAL SERVICES AND PROSECUTION, CONTRIBUTIONS TO EMPLOYEE BENEFITS, 1976

PUBLIC DEFENSE, 1976

VAR 315 PUBLIC DEFENSE, FULL-TIME EMPLOYEES, 1976
 VAR 316 PUBLIC DEFENSE, FULL-TIME PAYROLL, 1976
 VAR 317 PUBLIC DEFENSE, PART-TIME EMPLOYEES, 1976
 VAR 318 PUBLIC DEFENSE, PART-TIME PAYROLL, 1976
 VAR 319 PUBLIC DEFENSE, CURRENT OPERATIONS, 1976
 VAR 320 PUBLIC DEFENSE, CAPITAL OUTLAY, 1976
 VAR 321 PUBLIC DEFENSE, INTERGOVERNMENTAL EXPENDITURE PAID TO LOCAL GOVERNMENT, 1976
 VAR 322 PUBLIC DEFENSE, INTERGOVERNMENTAL EXPENDITURE PAID TO STATE GOVERNMENT, 1976
 VAR 323 PUBLIC DEFENSE, CONTRIBUTIONS TO EMPLOYEE BENEFITS, 1976

VARIABLE DESCRIPTION LIST

CORRECTIONS, 1976

VAR 324 CORRECTIONS, FULL-TIME EMPLOYEES, 1976
 VAR 325 CORRECTIONS, FULL-TIME PAYROLL, 1976
 VAR 326 CORRECTIONS, PART-TIME EMPLOYEES, 1976
 VAR 327 CORRECTIONS, PART-TIME PAYROLL, 1976
 VAR 328 CORRECTIONS, CURRENT OPERATIONS, 1976
 VAR 329 CORRECTIONS, CAPITAL OUTLAY, 1976
 VAR 330 CORRECTIONS, INTERGOVERNMENTAL EXPENDITURE PAID TO LOCAL GOVERNMENT, 1976
 VAR 331 CORRECTIONS, INTERGOVERNMENTAL EXPENDITURE PAID TO STATE GOVERNMENT, 1976
 VAR 332 CORRECTIONS, CONTRIBUTIONS TO EMPLOYEE BENEFITS, 1976

OTHER CRIMINAL JUSTICE, 1976

VAR 333 OTHER CRIMINAL JUSTICE, FULL-TIME EMPLOYEES, 1976
 VAR 334 OTHER CRIMINAL JUSTICE, FULL-TIME PAYROLL, 1976
 VAR 335 OTHER CRIMINAL JUSTICE, PART-TIME EMPLOYMENT, 1976
 VAR 336 OTHER CRIMINAL JUSTICE, PART-TIME PAYROLL, 1976
 VAR 337 OTHER CRIMINAL JUSTICE, CURRENT OPERATIONS, 1976
 VAR 338 OTHER CRIMINAL JUSTICE, CAPITAL OUTLAY, 1976
 VAR 339 OTHER CRIMINAL JUSTICE, INTERGOVERNMENTAL EXPENDITURE TO LOCAL GOVERNMENT, 1976
 VAR 340 OTHER CRIMINAL JUSTICE, INTERGOVERNMENTAL EXPENDITURE TO STATE GOVERNMENT, 1976
 VAR 341 OTHER CRIMINAL JUSTICE, CONTRIBUTIONS TO EMPLOYEE BENEFITS, 1976

WEIGHT, 1977

VAR 342 WEIGHT, 1977

POLICE PROTECTION, 1977

VAR 343 POLICE PROTECTION, FULL-TIME EMPLOYEES, 1977
 VAR 344 POLICE PROTECTION, FULL-TIME PAYROLL, 1977
 VAR 345 POLICE PROTECTION, PART-TIME EMPLOYEES, 1977
 VAR 346 POLICE PROTECTION, PART-TIME PAYROLL, 1977
 VAR 347 POLICE PROTECTION, CURRENT OPERATIONS, 1977
 VAR 348 POLICE PROTECTION, CAPITAL OUTLAY, 1977
 VAR 349 POLICE PROTECTION, INTERGOVERNMENTAL EXPENDITURE PAID TO LOCAL GOVERNMENT, 1977

XXII

VARIABLE DESCRIPTION LIST

VAR 350 POLICE PROTECTION, INTERGOVERNMENTAL EXPENDITURE PAID TO STATE GOVERNMENT, 1977

VAR 351 POLICE PROTECTION, CONTRIBUTIONS TO EMPLOYEE BENEFITS, 1977

JUDICIAL, 1977

VAR 352 JUDICIAL, FULL-TIME EMPLOYEES, 1977

VAR 353 JUDICIAL, FULL-TIME PAYROLL, 1977

VAR 354 JUDICIAL, PART-TIME EMPLOYEES, 1977

VAR 355 JUDICIAL, PART-TIME PAYROLL, 1977

VAR 356 JUDICIAL, CURRENT OPERATIONS, 1977

VAR 357 JUDICIAL, CAPITAL OUTLAY, 1977

VAR 358 JUDICIAL, INTERGOVERNMENTAL EXPENDITURE PAID TO LOCAL GOVERNMENT, 1977

VAR 359 JUDICIAL, INTERGOVERNMENTAL EXPENDITURE PAID TO STATE GOVERNMENT, 1977

VAR 360 JUDICIAL, CONTRIBUTIONS TO EMPLOYEE BENEFITS, 1977

LEGAL SERVICES AND PROSECUTION, 1977

VAR 361 LEGAL SERVICES AND PROSECUTION, FULL-TIME EMPLOYEES, 1977

VAR 362 LEGAL SERVICES AND PROSECUTION, FULL-TIME PAYROLL, 1977

VAR 363 LEGAL SERVICES AND PROSECUTION, PART-TIME EMPLOYMENT, 1977

VAR 364 LEGAL SERVICES AND PROSECUTION, PART-TIME PAYROLL, 1977

VAR 365 LEGAL SERVICES AND PROSECUTION, CURRENT OPERATIONS, 1977

VAR 366 LEGAL SERVICES AND PROSECUTION, CAPITAL OUTLAY, 1977

VAR 367 LEGAL SERVICES AND PROSECUTION, INTERGOVERNMENTAL EXPENDITURE TO LOCAL GOVERNMENT, 1977

VAR 368 LEGAL SERVICES AND PROSECUTION, INTERGOVERNMENTAL EXPENDITURE TO STATE GOVERNMENT, 1977

VAR 369 LEGAL SERVICES AND PROSECUTION, CONTRIBUTIONS TO EMPLOYEE BENEFITS, 1977

XXIII

VARIABLE DESCRIPTION LIST

PUBLIC DEFENSE, 1977

VAR 370 PUBLIC DEFENSE, FULL-TIME EMPLOYEES, 1977

VAR 371 PUBLIC DEFENSE, FULL-TIME PAYROLL, 1977

VAR 372 PUBLIC DEFENSE, PART-TIME EMPLOYEES, 1977

VAR 373 PUBLIC DEFENSE, PART-TIME PAYROLL, 1977

VAR 374 PUBLIC DEFENSE, CURRENT OPERATIONS, 1977

VAR 375 PUBLIC DEFENSE, CAPITAL OUTLAY, 1977

VAR 376 PUBLIC DEFENSE, INTERGOVERNMENTAL EXPENDITURE PAID TO LOCAL GOVERNMENT, 1977

VAR 377 PUBLIC DEFENSE, INTERGOVERNMENTAL EXPENDITURE PAID TO STATE GOVERNMENT, 1977

VAR 378 PUBLIC DEFENSE, CONTRIBUTIONS TO EMPLOYEE BENEFITS, 1977

CORRECTIONS, 1977

VAR 379 CORRECTIONS, FULL-TIME EMPLOYEES, 1977

VAR 380 CORRECTIONS, FULL-TIME PAYROLL, 1977

VAR 381 CORRECTIONS, PART-TIME EMPLOYEES, 1977

VAR 382 CORRECTIONS, PART-TIME PAYROLL, 1977

VAR 383 CORRECTIONS, CURRENT OPERATIONS, 1977

VAR 384 CORRECTIONS, CAPITAL OUTLAY, 1977

VAR 385 CORRECTIONS, INTERGOVERNMENTAL EXPENDITURE PAID TO LOCAL GOVERNMENT, 1977

VAR 386 CORRECTIONS, INTERGOVERNMENTAL EXPENDITURE PAID TO STATE GOVERNMENT, 1977

VAR 387 CORRECTIONS, CONTRIBUTIONS TO EMPLOYEE BENEFITS, 1977

OTHER CRIMINAL JUSTICE, 1977

VAR 388 OTHER CRIMINAL JUSTICE, FULL-TIME EMPLOYEES, 1977

VAR 389 OTHER CRIMINAL JUSTICE, FULL-TIME PAYROLL, 1977

VAR 390 OTHER CRIMINAL JUSTICE, PART-TIME EMPLOYMENT, 1977

VAR 391 OTHER CRIMINAL JUSTICE, PART-TIME PAYROLL, 1977

VAR 392 OTHER CRIMINAL JUSTICE, CURRENT OPERATIONS, 1977

VAR 393 OTHER CRIMINAL JUSTICE, CAPITAL OUTLAY, 1977

VAR 394 OTHER CRIMINAL JUSTICE, INTERGOVERNMENTAL EXPENDITURE TO LOCAL GOVERNMENT, 1977

VAR 395 OTHER CRIMINAL JUSTICE, INTERGOVERNMENTAL EXPENDITURE TO STATE GOVERNMENT, 1977

VAR 396 OTHER CRIMINAL JUSTICE, CONTRIBUTIONS TO EMPLOYEE BENEFITS, 1977

XXIV

VARIABLE DESCRIPTION LIST

WEIGHT, 1978

VAR 397 WEIGHT, 1978

POLICE PROTECTION, 1978

VAR 398 POLICE PROTECTION, FULL-TIME EMPLOYEES, 1978
 VAR 399 POLICE PROTECTION, FULL-TIME PAYROLL, 1978
 VAR 400 POLICE PROTECTION, PART-TIME EMPLOYEES, 1978
 VAR 401 POLICE PROTECTION, PART-TIME PAYROLL, 1978
 VAR 402 POLICE PROTECTION, CURRENT OPERATIONS, 1978
 VAR 403 POLICE PROTECTION, CAPITAL OUTLAY, 1978
 VAR 404 POLICE PROTECTION, INTERGOVERNMENTAL EXPENDITURE PAID TO LOCAL GOVERNMENT, 1978
 VAR 405 POLICE PROTECTION, INTERGOVERNMENTAL EXPENDITURE PAID TO STATE GOVERNMENT, 1978
 VAR 406 POLICE PROTECTION, CONTRIBUTIONS TO EMPLOYEE BENEFITS, 1978

SWORN POLICE PERSONNEL, 1978

VAR 407 SWORN POLICE PERSONNEL, FULL-TIME EMPLOYEES, 1978
 VAR 408 SWORN POLICE PERSONNEL, FULL-TIME PAYROLL, 1978
 VAR 409 SWORN POLICE PERSONNEL, PART-TIME EMPLOYEES, 1978
 VAR 410 SWORN POLICE PERSONNEL, PART-TIME PAYROLL, 1978

NON-SWORN POLICE PERSONNEL, 1978

VAR 411 NON-SWORN POLICE PERSONNEL, FULL-TIME EMPLOYEES, 1978
 VAR 412 NON-SWORN POLICE PERSONNEL, FULL-TIME PAYROLL, 1978
 VAR 413 NON-SWORN POLICE PERSONNEL, PART-TIME EMPLOYEES, 1978
 VAR 414 NON-SWORN POLICE PERSONNEL, PART-TIME PAYROLL, 1978

JUDICIAL, 1978

VAR 415 JUDICIAL, FULL-TIME EMPLOYEES, 1978
 VAR 416 JUDICIAL, FULL-TIME PAYROLL, 1978
 VAR 417 JUDICIAL, PART-TIME EMPLOYEES, 1978
 VAR 418 JUDICIAL, PART-TIME PAYROLL, 1978
 VAR 419 JUDICIAL, CURRENT OPERATIONS, 1978
 VAR 420 JUDICIAL, CAPITAL OUTLAY, 1978
 VAR 421 JUDICIAL, INTERGOVERNMENTAL EXPENDITURE PAID TO LOCAL GOVERNMENT, 1978
 VAR 422 JUDICIAL, INTERGOVERNMENTAL EXPENDITURE PAID TO STATE GOVERNMENT, 1978
 VAR 423 JUDICIAL, CONTRIBUTIONS TO EMPLOYEE BENEFITS, 1978

XXV

VARIABLE DESCRIPTION LIST

LEGAL SERVICES AND PROSECUTION, 1978

VAR 424 LEGAL SERVICES AND PROSECUTION, FULL-TIME EMPLOYEES, 1978
 VAR 425 LEGAL SERVICES AND PROSECUTION, FULL-TIME PAYROLL, 1978
 VAR 426 LEGAL SERVICES AND PROSECUTION, PART-TIME EMPLOYEES, 1978
 VAR 427 LEGAL SERVICES AND PROSECUTION, PART-TIME PAYROLL, 1978
 VAR 428 LEGAL SERVICES AND PROSECUTION, CURRENT OPERATIONS, 1978
 VAR 429 LEGAL SERVICES AND PROSECUTION, CAPITAL OUTLAY, 1978
 VAR 430 LEGAL SERVICES AND PROSECUTION, INTERGOVERNMENTAL EXPENDITURE PAID TO LOCAL GOVERNMENT, 1978
 VAR 431 LEGAL SERVICES AND PROSECUTION, INTERGOVERNMENTAL EXPENDITURE PAID TO STATE GOVERNMENT, 1978
 VAR 432 LEGAL SERVICES AND PROSECUTION, CONTRIBUTIONS TO EMPLOYEE BENEFITS, 1978

PUBLIC DEFENSE, 1978

VAR 433 PUBLIC DEFENSE, FULL-TIME EMPLOYEES, 1978
 VAR 434 PUBLIC DEFENSE, FULL-TIME PAYROLL, 1978
 VAR 435 PUBLIC DEFENSE, PART-TIME EMPLOYEES, 1978
 VAR 436 PUBLIC DEFENSE, PART-TIME PAYROLL, 1978
 VAR 437 PUBLIC DEFENSE, CURRENT OPERATIONS, 1978
 VAR 438 PUBLIC DEFENSE, CAPITAL OUTLAY, 1978
 VAR 439 PUBLIC DEFENSE, INTERGOVERNMENTAL EXPENDITURE PAID TO LOCAL GOVERNMENT, 1978
 VAR 440 PUBLIC DEFENSE, INTERGOVERNMENTAL EXPENDITURE PAID TO STATE GOVERNMENT, 1978
 VAR 441 PUBLIC DEFENSE, CONTRIBUTIONS TO EMPLOYEE BENEFITS, 1978

CORRECTIONS: TOTAL, 1978

VAR 442 CORRECTIONS: TOTAL, FULL-TIME EMPLOYEES, 1978
 VAR 443 CORRECTIONS: TOTAL, FULL-TIME PAYROLL, 1978
 VAR 444 CORRECTIONS: TOTAL, PART-TIME EMPLOYEES, 1978
 VAR 445 CORRECTIONS: TOTAL, PART-TIME PAYROLL, 1978
 VAR 446 CORRECTIONS: TOTAL, CURRENT OPERATIONS, 1978
 VAR 447 CORRECTIONS: TOTAL, CAPITAL OUTLAY, 1978
 VAR 448 CORRECTIONS: TOTAL, INTERGOVERNMENTAL EXPENDITURE PAID TO LOCAL GOVERNMENT, 1978
 VAR 449 CORRECTIONS: TOTAL, INTERGOVERNMENTAL EXPENDITURE PAID TO STATE GOVERNMENT, 1978
 VAR 450 CORRECTIONS: TOTAL, CONTRIBUTIONS TO EMPLOYEE BENEFITS, 1978

VARIABLE DESCRIPTION LIST

CORRECTIONS: INSTITUTIONS, 1978

VAR 451 CORRECTIONS: INSTITUTION, FULL-TIME EMPLOYEES, 1978
 VAR 452 CORRECTIONS: INSTITUTION, FULL-TIME PAYROLL, 1978
 VAR 453 CORRECTIONS: INSTITUTION, PART-TIME EMPLOYEES, 1978
 VAR 454 CORRECTIONS: INSTITUTION, PART-TIME PAYROLL, 1978
 VAR 455 CORRECTIONS: INSTITUTION, CURRENT OPERATIONS, 1978
 VAR 456 CORRECTIONS: INSTITUTION, CAPITAL OUTLAY, 1978
 VAR 457 CORRECTIONS: INSTITUTION, INTERGOVERNMENTAL
 EXPENDITURE PAID TO LOCAL GOVERNMENT, 1978
 VAR 458 CORRECTIONS: INSTITUTION, INTERGOVERNMENTAL
 EXPENDITURE PAID TO STATE GOVERNMENT, 1978
 VAR 459 CORRECTIONS: INSTITUTION, CONTRIBUTIONS TO EMPLOYEE
 BENEFITS, 1978

CORRECTIONS: PROBATION, PARDON AND PAROLE, 1978

VAR 460 CORRECTIONS: PROBATION, PARDON AND PAROLE,
 FULL-TIME EMPLOYEES, 1978
 VAR 461 CORRECTIONS: PROBATION, PARDON AND PAROLE,
 FULL-TIME PAYROLL, 1978
 VAR 462 CORRECTIONS: PROBATION, PARDON AND PAROLE,
 PART-TIME EMPLOYEES, 1978
 VAR 463 CORRECTIONS: PROBATION, PARDON AND PAROLE,
 PART-TIME PAYROLL, 1978
 VAR 464 CORRECTIONS: PROBATION, PARDON AND PAROLE, CURRENT
 OPERATIONS, 1978
 VAR 465 CORRECTIONS: PROBATION, PARDON AND PAROLE, CAPITAL
 OUTLAY, 1978
 VAR 466 CORRECTIONS: PROBATION, PARDON AND PAROLE, INTER-
 GOVERNMENTAL EXPENDITURE PAID TO LOCAL GOVERNMENT,
 1978
 VAR 467 CORRECTIONS: PROBATION, PARDON AND PAROLE, INTER-
 GOVERNMENTAL EXPENDITURE PAID TO STATE GOVERNMENT,
 1978
 VAR 468 CORRECTIONS: PROBATION, PARDON AND PAROLE,
 CONTRIBUTIONS TO EMPLOYEE BENEFITS, 1978

CORRECTIONS: ADMINISTRATIVE AND MISCELLANEOUS, 1978

VAR 469 CORRECTIONS: ADMINISTRATIVE AND MISCELLANEOUS,
 FULL-TIME EMPLOYEES, 1978
 VAR 470 CORRECTIONS: ADMINISTRATIVE AND MISCELLANEOUS,
 FULL-TIME PAYROLL, 1978
 VAR 471 CORRECTIONS: ADMINISTRATIVE AND MISCELLANEOUS,
 PART-TIME EMPLOYEES, 1978
 VAR 472 CORRECTIONS: ADMINISTRATIVE AND MISCELLANEOUS,
 PART-TIME PAYROLL, 1978
 VAR 473 CORRECTIONS: ADMINISTRATIVE AND MISCELLANEOUS,
 CURRENT OPERATIONS, 1978

VARIABLE DESCRIPTION LIST

VAR 474 CORRECTIONS: ADMINISTRATIVE AND MISCELLANEOUS,
 CAPITAL OUTLAY, 1978
 VAR 475 CORRECTIONS: ADMINISTRATIVE AND MISCELLANEOUS,
 INTERGOVERNMENTAL EXPENDITURE PAID TO LOCAL
 GOVERNMENT, 1978
 VAR 476 CORRECTIONS: ADMINISTRATIVE AND MISCELLANEOUS,
 INTERGOVERNMENTAL EXPENDITURE PAID TO STATE
 GOVERNMENT, 1978
 VAR 477 CORRECTIONS: ADMINISTRATIVE AND MISCELLANEOUS,
 CONTRIBUTIONS TO EMPLOYEE BENEFITS, 1978

OTHER CRIMINAL JUSTICE, 1978

VAR 478 OTHER CRIMINAL JUSTICE, FULL-TIME EMPLOYEES, 1978
 VAR 479 OTHER CRIMINAL JUSTICE, FULL-TIME PAYROLL, 1978
 VAR 480 OTHER CRIMINAL JUSTICE, PART-TIME EMPLOYEES, 1978
 VAR 481 OTHER CRIMINAL JUSTICE, PART-TIME PAYROLL, 1978
 VAR 482 OTHER CRIMINAL JUSTICE, CURRENT OPERATIONS, 1978
 VAR 483 OTHER CRIMINAL JUSTICE, CAPITAL OUTLAY, 1978
 VAR 484 OTHER CRIMINAL JUSTICE, INTERGOVERNMENTAL
 EXPENDITURE PAID TO LOCAL GOVERNMENT, 1978
 VAR 485 OTHER CRIMINAL JUSTICE, INTERGOVERNMENTAL
 EXPENDITURE PAID TO STATE GOVERNMENT, 1978
 VAR 486 OTHER CRIMINAL JUSTICE, CONTRIBUTIONS TO EMPLOYEE
 BENEFITS, 1978

POLICE PROTECTION FULL-TIME EQUIVALENT, 1972

VAR 487 POLICE PROTECTION, FULL-TIME EQUIVALENT, 1972

FULL-TIME EQUIVALENTS, 1978

VAR 488 POLICE PROTECTION, FULL-TIME EQUIVALENT, 1978
 VAR 489 SWORN POLICE PERSONNEL, FULL-TIME EQUIVALENT, 1978
 VAR 490 NON-SWORN POLICE PERSONNEL, FULL-TIME EQUIVALENT,
 1978
 VAR 491 JUDICIAL, FULL-TIME EQUIVALENT, 1978
 VAR 492 LEGAL SERVICES AND PROSECUTION, FULL-TIME
 EQUIVALENT, 1978
 VAR 493 PUBLIC DEFENSE, FULL-TIME EQUIVALENT, 1978
 VAR 494 TOTAL CORRECTIONS: INSTITUTIONS; PROBATION, PARDON
 AND PAROLE; AND ADMINISTRATIVE AND MISCELLANEOUS,
 FULL-TIME EQUIVALENT, 1978
 VAR 495 CORRECTIONS: INSTITUTIONS, FULL-TIME
 EQUIVALENT, 1978

XXVIII

VARIABLE DESCRIPTION LIST

VAR 496 CORRECTIONS: PROBATION, PARDON AND PAROLE,
FULL-TIME EQUIVALENT, 1978
VAR 497 CORRECTIONS: ADMINISTRATIVE AND MISCELLANEOUS,
FULL-TIME EQUIVALENT, 1978
VAR 498 OTHER CRIMINAL JUSTICE, FULL-TIME EQUIVALENT, 1978

PAY PERIOD, 1978

VAR 499 FULL-TIME PAY PERIOD, 1978
VAR 500 PART-TIME PAY PERIOD, 1978

GENERAL DIRECT REVENUE FROM FEDERAL GOVERNMENT, 1978

VAR 501 DIRECT REVENUE FROM FEDERAL GOVERNMENT, 1978
VAR 502 FEDERAL GENERAL REVENUE SHARING, 1978
VAR 503 CETA REVENUE, 1978
VAR 504 OTHER FEDERAL GENERAL DIRECT REVENUE, 1978
VAR 505 TOTAL FEDERAL GENERAL DIRECT REVENUE, 1978

"DEDICATED" REVENUE FROM FEDERAL GOVERNMENT, 1978

VAR 506 LEAA DISCRETIONARY GRANTS, 1978
VAR 507 REIMBURSEMENTS FROM FEDERAL GOVERNMENT, 1978
VAR 508 OTHER "DEDICATED" FEDERAL REVENUE, 1978
VAR 509 TOTAL "DEDICATED" FEDERAL REVENUE, 1978

STATE REVENUE, 1978

VAR 510 LEAA REVENUE FROM STATE GOVERNMENT, 1978
VAR 511 OTHER FEDERAL CRIMINAL JUSTICE REVENUE FROM
STATE GOVERNMENT, 1978
VAR 512 STATE FUNDED CRIMINAL JUSTICE PROGRAMS, 1978
VAR 513 REIMBURSEMENTS FROM STATE FOR CRIMINAL JUSTICE
SERVICES RENDERED, 1978
VAR 514 OTHER STATE CRIMINAL JUSTICE REVENUE, 1978
VAR 515 TOTAL STATE CRIMINAL JUSTICE REVENUE, 1978

LOCAL REVENUE, 1978

VAR 516 REIMBURSEMENTS FROM OTHER LOCAL GOVERNMENTS FOR
CRIMINAL JUSTICE SERVICES RENDERED, 1978
VAR 517 OTHER LOCAL CRIMINAL JUSTICE REVENUE, 1978
VAR 518 TOTAL LOCAL CRIMINAL JUSTICE REVENUE, 1978

XXIX

VARIABLE DESCRIPTION LIST

REVENUE FROM GOVERNMENT, 1978

VAR 519 REVENUE FROM STATE GOVERNMENT, 1978
VAR 520 REVENUE FROM LOCAL GOVERNMENT, 1978

XXX

VARIABLE DESCRIPTION LIST

WEIGHT, 1979

VAR 521 WEIGHT, 1979

POLICE PROTECTION, 1977

VAR 522 POLICE PROTECTION, FULL-TIME EQUIVALENT, 1977
VAR 523 POLICE PROTECTION, CURRENT EXPENDITURE, 1977
VAR 524 POLICE PROTECTION, FULL-TIME PAYROLL, 1977
VAR 525 POLICE PROTECTION, FULL-TIME EMPLOYEES, 1977

POLICE PROTECTION, 1979

VAR 526 POLICE PROTECTION, FULL-TIME EMPLOYEES, 1979
VAR 527 POLICE PROTECTION, FULL-TIME PAYROLL, 1979
~~VAR 528 POLICE PROTECTION, PART-TIME EMPLOYEES, 1979~~
VAR 529 POLICE PROTECTION, PART-TIME PAYROLL, 1979
VAR 530 POLICE PROTECTION, CURRENT OPERATIONS, 1979
VAR 531 POLICE PROTECTION, CAPITAL OUTLAY, 1979
VAR 532 POLICE PROTECTION, EQUIPMENT EXPENDITURE, 1979
VAR 533 POLICE PROTECTION, CONSTRUCTION EXPENDITURE, 1979
VAR 534 POLICE PROTECTION, LAND EXPENDITURE, 1979
VAR 535 POLICE PROTECTION, INTERGOVERNMENTAL EXPENDITURE
PAID TO LOCAL GOVERNMENT, 1979
VAR 536 POLICE PROTECTION, INTERGOVERNMENTAL EXPENDITURE
PAID TO STATE GOVERNMENT, 1979
VAR 537 POLICE PROTECTION, CONTRIBUTIONS TO EMPLOYEE
BENEFITS, 1979

SWORN POLICE PERSONNEL, 1979

VAR 538 SWORN POLICE PERSONNEL, FULL-TIME EMPLOYEES, 1979
VAR 539 SWORN POLICE PERSONNEL, FULL-TIME PAYROLL, 1979
VAR 540 SWORN POLICE PERSONNEL, PART-TIME EMPLOYEES, 1979
VAR 541 SWORN POLICE PERSONNEL, PART-TIME PAYROLL, 1979

NON-SWORN POLICE PERSONNEL, 1979

VAR 542 NON-SWORN POLICE PERSONNEL, FULL-TIME EMPLOYEES,
1979
VAR 543 NON-SWORN POLICE PERSONNEL, FULL-TIME PAYROLL, 1979
VAR 544 NON-SWORN POLICE PERSONNEL, PART-TIME EMPLOYEES,
1979
VAR 545 NON-SWORN POLICE PERSONNEL, PART-TIME PAYROLL, 1979

JUDICIAL, 1979

VAR 546 JUDICIAL, FULL-TIME EMPLOYEES, 1979
VAR 547 JUDICIAL, FULL-TIME PAYROLL, 1979
VAR 548 JUDICIAL, PART-TIME EMPLOYEES, 1979

XXXI

VARIABLE DESCRIPTION LIST

VAR 549 JUDICIAL, PART-TIME PAYROLL, 1979
VAR 550 JUDICIAL, CURRENT OPERATIONS, 1979
VAR 551 JUDICIAL, CAPITAL OUTLAY, 1979
VAR 552 JUDICIAL, EQUIPMENT EXPENDITURE, 1979
VAR 553 JUDICIAL, CONSTRUCTION EXPENDITURE, 1979
VAR 554 JUDICIAL, LAND EXPENDITURE, 1979
VAR 555 JUDICIAL, INTERGOVERNMENTAL EXPENDITURE
PAID TO LOCAL GOVERNMENT, 1979
VAR 556 JUDICIAL, INTERGOVERNMENTAL EXPENDITURE
PAID TO STATE GOVERNMENT, 1979
VAR 557 JUDICIAL, CONTRIBUTIONS TO EMPLOYEE BENEFITS, 1979

JUDICIAL: APPELLATE COURT TOTAL, 1979

VAR 558 APPELLATE COURT TOTAL, FULL-TIME EMPLOYEES, 1979
VAR 559 APPELLATE COURT TOTAL, FULL-TIME PAYROLL, 1979
VAR 560 APPELLATE COURT TOTAL, PART-TIME EMPLOYEES, 1979
VAR 561 APPELLATE COURT TOTAL, PART-TIME PAYROLL, 1979
VAR 562 APPELLATE COURT TOTAL, CURRENT OPERATIONS, 1979
VAR 563 APPELLATE COURT TOTAL, CAPITAL OUTLAY, 1979
VAR 564 APPELLATE COURT TOTAL, EQUIPMENT EXPENDITURE, 1979
VAR 565 APPELLATE COURT TOTAL, CONSTRUCTION EXPENDITURE,
1979
VAR 566 APPELLATE COURT TOTAL, LAND EXPENDITURE, 1979
VAR 567 APPELLATE COURT TOTAL, INTERGOVERNMENTAL
EXPENDITURE PAID TO LOCAL GOVERNMENT, 1979
VAR 568 APPELLATE COURT TOTAL, INTERGOVERNMENTAL
EXPENDITURE PAID TO STATE GOVERNMENT, 1979
VAR 569 APPELLATE COURT TOTAL, CONTRIBUTIONS TO
EMPLOYEE BENEFITS, 1979

JUDICIAL: COURTS OF LAST RESORT, 1979

VAR 570 COURTS OF LAST RESORT, FULL-TIME EMPLOYEES, 1979
VAR 571 COURTS OF LAST RESORT, FULL-TIME PAYROLL, 1979
VAR 572 COURTS OF LAST RESORT, PART-TIME EMPLOYEES, 1979
VAR 573 COURTS OF LAST RESORT, PART-TIME PAYROLL, 1979
VAR 574 COURTS OF LAST RESORT, CURRENT OPERATIONS, 1979

JUDICIAL: INTERMEDIATE APPELLATE COURTS, 1979

VAR 575 INTERMEDIATE APPELLATE COURTS, FULL-TIME
EMPLOYEES, 1979
VAR 576 INTERMEDIATE APPELLATE COURTS, FULL-TIME
PAYROLL, 1979
VAR 577 INTERMEDIATE APPELLATE COURTS, PART-TIME
EMPLOYEES, 1979

XXXII

VARIABLE DESCRIPTION LIST

VAR 578 INTERMEDIATE APPELLATE COURTS, PART-TIME
PAYROLL, 1979

VAR 579 INTERMEDIATE APPELLATE COURTS, CURRENT OPERATIONS,
1979
JUDICIAL: COURTS OF GENERAL JURISDICTION, 1979

VAR 580 COURTS OF GENERAL JURISDICTION, FULL-TIME
EMPLOYEES, 1979

VAR 581 COURTS OF GENERAL JURISDICTION, FULL-TIME
PAYROLL, 1979

VAR 582 COURTS OF GENERAL JURISDICTION, PART-TIME
EMPLOYEES, 1979

VAR 583 COURTS OF GENERAL JURISDICTION, PART-TIME
PAYROLL, 1979

VAR 584 COURTS OF GENERAL JURISDICTION, CURRENT OPERATIONS,
1979

VAR 585 COURTS OF GENERAL JURISDICTION, CAPITAL
OUTLAY, 1979

VAR 586 COURTS OF GENERAL JURISDICTION, EQUIPMENT
EXPENDITURE, 1979

VAR 587 COURTS OF GENERAL JURISDICTION, CONSTRUCTION
EXPENDITURE, 1979

VAR 588 COURTS OF GENERAL JURISDICTION, LAND
EXPENDITURE, 1979

VAR 589 COURTS OF GENERAL JURISDICTION, INTER-
GOVERNMENTAL EXPENDITURE PAID TO LOCAL
GOVERNMENT, 1979

VAR 590 COURTS OF GENERAL JURISDICTION, INTER-
GOVERNMENTAL EXPENDITURE PAID TO STATE
GOVERNMENT, 1979

VAR 591 COURTS OF GENERAL JURISDICTION, CONTRIBUTIONS
TO EMPLOYEE BENEFITS, 1979

JUDICIAL: COURTS OF LIMITED JURISDICTION, 1979

VAR 592 COURTS OF LIMITED JURISDICTION, FULL-TIME
EMPLOYEES, 1979

VAR 593 COURTS OF LIMITED JURISDICTION, FULL-TIME
PAYROLL, 1979

VAR 594 COURTS OF LIMITED JURISDICTION, PART-TIME
EMPLOYEES, 1979

VAR 595 COURTS OF LIMITED JURISDICTION, PART-TIME
PAYROLL, 1979

VAR 596 COURTS OF LIMITED JURISDICTION, CURRENT OPERATIONS,
1979

VAR 597 COURTS OF LIMITED JURISDICTION, CAPITAL
OUTLAY, 1979

VAR 598 COURTS OF LIMITED JURISDICTION, EQUIPMENT
EXPENDITURE, 1979

XXXIII

VARIABLE DESCRIPTION LIST

VAR 599 COURTS OF LIMITED JURISDICTION, CONSTRUCTION
EXPENDITURE, 1979

VAR 600 COURTS OF LIMITED EXPENDITURE, LAND
EXPENDITURE, 1979

VAR 601 COURTS OF LIMITED EXPENDITURE, INTERGOVERNMENTAL
EXPENDITURE PAID TO LOCAL GOVERNMENT, 1979

VAR 602 COURTS OF LIMITED EXPENDITURE, INTERGOVERNMENTAL
EXPENDITURE PAID TO STATE GOVERNMENT, 1979

VAR 603 COURTS OF LIMITED EXPENDITURE, CONTRIBUTIONS
TO EMPLOYEE BENEFITS, 1979

JUDICIAL: MISCELLANEOUS, 1979

VAR 604 MISCELLANEOUS, FULL-TIME EMPLOYEES, 1979

VAR 605 MISCELLANEOUS, FULL-TIME PAYROLL, 1979

VAR 606 MISCELLANEOUS, PART-TIME EMPLOYEES, 1979

VAR 607 MISCELLANEOUS, PART-TIME PAYROLL, 1979

VAR 608 MISCELLANEOUS, CURRENT OPERATIONS, 1979

VAR 609 MISCELLANEOUS, CAPITAL OUTLAY, 1979

VAR 610 MISCELLANEOUS, EQUIPMENT EXPENDITURE, 1979

VAR 611 MISCELLANEOUS, CONSTRUCTION EXPENDITURE, 1979

VAR 612 MISCELLANEOUS, LAND EXPENDITURE, 1979

VAR 613 MISCELLANEOUS, INTERGOVERNMENTAL EXPENDITURE
PAID TO LOCAL GOVERNMENT, 1979

VAR 614 MISCELLANEOUS, INTERGOVERNMENTAL EXPENDITURE
PAID TO STATE GOVERNMENT, 1979

VAR 615 MISCELLANEOUS, CONTRIBUTIONS TO EMPLOYEE
BENEFITS, 1979

LEGAL SERVICES AND PROSECUTION, 1979

VAR 616 LEGAL SERVICES AND PROSECUTION, FULL-TIME
EMPLOYEES, 1979

VAR 617 LEGAL SERVICES AND PROSECUTION, FULL-TIME
PAYROLL, 1979

VAR 618 LEGAL SERVICES AND PROSECUTION, PART-TIME
EMPLOYEES, 1979

VAR 619 LEGAL SERVICES AND PROSECUTION, PART-TIME
PAYROLL, 1979

VAR 620 LEGAL SERVICES AND PROSECUTION, CURRENT
OPERATIONS, 1979

VAR 621 LEGAL SERVICES AND PROSECUTION, CAPITAL
OUTLAY, 1979

VAR 622 LEGAL SERVICES AND PROSECUTION, EQUIPMENT
EXPENDITURE, 1979

XXXIV

VARIABLE DESCRIPTION LIST

VAR 623 LEGAL SERVICES AND PROSECUTION, CONSTRUCTION EXPENDITURE, 1979
 VAR 624 LEGAL SERVICES AND PROSECUTION, LAND EXPENDITURE, 1979
 VAR 625 LEGAL SERVICES AND PROSECUTION, INTERGOVERNMENTAL EXPENDITURE PAID TO LOCAL GOVERNMENT, 1979
 VAR 626 LEGAL SERVICES AND PROSECUTION, INTERGOVERNMENTAL EXPENDITURE PAID TO STATE GOVERNMENT, 1979
 VAR 627 LEGAL SERVICES AND PROSECUTION, CONTRIBUTIONS TO EMPLOYEE BENEFITS, 1979

PUBLIC DEFENSE, 1979

VAR 628 PUBLIC DEFENSE, FULL-TIME EMPLOYEES, 1979
 VAR 629 PUBLIC DEFENSE, FULL-TIME PAYROLL, 1979
 VAR 630 PUBLIC DEFENSE, PART-TIME EMPLOYEES, 1979
 VAR 631 PUBLIC DEFENSE, PART-TIME PAYROLL, 1979
 VAR 632 PUBLIC DEFENSE, CURRENT OPERATIONS, 1979
 VAR 633 PUBLIC DEFENSE, CAPITAL OUTLAY, 1979
 VAR 634 PUBLIC DEFENSE, EQUIPMENT EXPENDITURE, 1979
 VAR 635 PUBLIC DEFENSE, CONSTRUCTION EXPENDITURE, 1979
 VAR 636 PUBLIC DEFENSE, LAND EXPENDITURE, 1979
 VAR 637 PUBLIC DEFENSE, INTERGOVERNMENTAL EXPENDITURE PAID TO LOCAL GOVERNMENT, 1979
 VAR 638 PUBLIC DEFENSE, INTERGOVERNMENTAL EXPENDITURE PAID TO STATE GOVERNMENT, 1979
 VAR 639 PUBLIC DEFENSE, CONTRIBUTIONS TO EMPLOYEE BENEFITS, 1979

CORRECTIONS: TOTAL, 1979

VAR 640 TOTAL, FULL-TIME EMPLOYEES, 1979
 VAR 641 TOTAL, FULL-TIME PAYROLL, 1979
 VAR 642 TOTAL, PART-TIME EMPLOYEES, 1979
 VAR 643 TOTAL, PART-TIME PAYROLL, 1979
 VAR 644 TOTAL, CURRENT OPERATIONS, 1979
 VAR 645 TOTAL, CAPITAL OUTLAY, 1979
 VAR 646 TOTAL, EQUIPMENT EXPENDITURE, 1979
 VAR 647 TOTAL, CONSTRUCTION EXPENDITURE, 1979
 VAR 648 TOTAL, LAND EXPENDITURE, 1979
 VAR 649 TOTAL, INTERGOVERNMENTAL EXPENDITURE PAID TO LOCAL GOVERNMENT, 1979
 VAR 650 TOTAL, INTERGOVERNMENTAL EXPENDITURE PAID TO STATE GOVERNMENT, 1979
 VAR 651 TOTAL, CONTRIBUTIONS TO EMPLOYEE BENEFITS, 1979

XXXV

VARIABLE DESCRIPTION LIST

CORRECTIONS: INSTITUTIONS, 1979

VAR 652 INSTITUTIONS, FULL-TIME EMPLOYEES, 1979
 VAR 653 INSTITUTIONS, FULL-TIME PAYROLL, 1979
 VAR 654 INSTITUTIONS, PART-TIME EMPLOYEES, 1979
 VAR 655 INSTITUTIONS, PART-TIME PAYROLL, 1979
 VAR 656 INSTITUTIONS, CURRENT OPERATIONS, 1979
 VAR 657 INSTITUTIONS, CAPITAL OUTLAY, 1979
 VAR 658 INSTITUTIONS, EQUIPMENT EXPENDITURE, 1979
 VAR 659 INSTITUTIONS, CONSTRUCTION EXPENDITURE, 1979
 VAR 660 INSTITUTIONS, LAND EXPENDITURE, 1979
 VAR 661 INSTITUTIONS, INTERGOVERNMENTAL EXPENDITURE PAID TO LOCAL GOVERNMENT, 1979
 VAR 662 INSTITUTIONS, INTERGOVERNMENTAL EXPENDITURE PAID TO STATE GOVERNMENT, 1979
 VAR 663 INSTITUTIONS, CONTRIBUTIONS TO EMPLOYEE BENEFITS, 1979

CORRECTIONS: INSTITUTIONS FOR MEN, 1979

VAR 664 INSTITUTIONS FOR MEN, FULL-TIME EMPLOYEES, 1979
 VAR 665 INSTITUTIONS FOR MEN, FULL-TIME PAYROLL, 1979
 VAR 666 INSTITUTIONS FOR MEN, PART-TIME EMPLOYEES, 1979
 VAR 667 INSTITUTIONS FOR MEN, PART-TIME PAYROLL, 1979
 VAR 668 INSTITUTIONS FOR MEN, CURRENT OPERATIONS, 1979

CORRECTIONS: INSTITUTIONS FOR WOMEN, 1979

VAR 669 INSTITUTIONS FOR WOMEN, FULL-TIME EMPLOYEES, 1979
 VAR 670 INSTITUTIONS FOR WOMEN, FULL-TIME PAYROLL, 1979
 VAR 671 INSTITUTIONS FOR WOMEN, PART-TIME EMPLOYEES, 1979
 VAR 672 INSTITUTIONS FOR WOMEN, PART-TIME PAYROLL, 1979
 VAR 673 INSTITUTIONS FOR WOMEN, CURRENT OPERATIONS, 1979

CORRECTIONS: INSTITUTIONS FOR JUVENILES, 1979

VAR 674 INSTITUTIONS FOR JUVENILES, FULL-TIME EMPLOYEES, 1979
 VAR 675 INSTITUTIONS FOR JUVENILES, FULL-TIME PAYROLL, 1979
 VAR 676 INSTITUTIONS FOR JUVENILES, PART-TIME EMPLOYEES, 1979
 VAR 677 INSTITUTIONS FOR JUVENILES, PART-TIME PAYROLL, 1979
 VAR 678 INSTITUTIONS FOR JUVENILES, CURRENT OPERATIONS, 1979

XXXVI

VARIABLE DESCRIPTION LIST

CORRECTIONS: OTHER AND COMBINED INSTITUTIONS, 1979

VAR 679 OTHER AND COMBINED INSTITUTIONS, FULL-TIME
EMPLOYEES, 1979
VAR 680 OTHER AND COMBINED INSTITUTIONS, FULL-TIME PAYROLL,
1979
VAR 681 OTHER AND COMBINED INSTITUTIONS, PART-TIME
EMPLOYEES, 1979
VAR 682 OTHER AND COMBINED INSTITUTIONS, PART-TIME PAYROLL,
1979
VAR 683 OTHER AND COMBINED INSTITUTIONS, CURRENT OPERATIONS,
1979

CORRECTIONS: PROBATION, PARDON AND PAROLE, 1979

VAR 684 PROBATION, PARDON AND PAROLE, FULL-TIME EMPLOYEES,
1979
VAR 685 PROBATION, PARDON AND PAROLE, FULL-TIME PAYROLL,
1979
VAR 686 PROBATION, PARDON AND PAROLE, PART-TIME EMPLOYEES,
1979
VAR 687 PROBATION, PARDON AND PAROLE, PART-TIME PAYROLL,
1979
VAR 688 PROBATION, PARDON AND PAROLE, CURRENT OPERATIONS,
1979
VAR 689 PROBATION, PARDON AND PAROLE, CAPITAL OUTLAY, 1979
VAR 690 PROBATION, PARDON AND PAROLE, EQUIPMENT
EXPENDITURE, 1979
VAR 691 PROBATION, PARDON AND PAROLE, CONSTRUCTION
EXPENDITURE, 1979
VAR 692 PROBATION, PARDON AND PAROLE, LAND EXPENDITURE,
1979
VAR 693 PROBATION, PARDON AND PAROLE, INTERGOVERNMENTAL
EXPENDITURE PAID TO LOCAL GOVERNMENT, 1979
VAR 694 PROBATION, PARDON AND PAROLE, INTERGOVERNMENTAL
EXPENDITURE PAID TO STATE GOVERNMENT, 1979
VAR 695 PROBATION, PARDON AND PAROLE, CONTRIBUTIONS
TO EMPLOYEE BENEFITS, 1979

CORRECTIONS: ADMINISTRATION AND MISCELLANEOUS, 1979

VAR 696 ADMINISTRATION AND MISCELLANEOUS, FULL-TIME
EMPLOYEES, 1979
VAR 697 ADMINISTRATION AND MISCELLANEOUS, FULL-TIME
PAYROLL, 1979
VAR 698 ADMINISTRATION AND MISCELLANEOUS, PART-TIME
EMPLOYEES, 1979

XXXVII

VARIABLE DESCRIPTION LIST

VAR 699 ADMINISTRATION AND MISCELLANEOUS, PART-TIME
PAYROLL, 1979
VAR 700 ADMINISTRATION AND MISCELLANEOUS, CURRENT
OPERATIONS, 1979
VAR 701 ADMINISTRATION AND MISCELLANEOUS, CAPITAL
OUTLAY, 1979
VAR 702 ADMINISTRATION AND MISCELLANEOUS, EQUIPMENT
EXPENDITURE, 1979
VAR 703 ADMINISTRATION AND MISCELLANEOUS, CONSTRUCTION
EXPENDITURE, 1979
VAR 704 ADMINISTRATION AND MISCELLANEOUS, LAND
EXPENDITURE, 1979
VAR 705 ADMINISTRATION AND MISCELLANEOUS, INTERGOVERNMENTAL
EXPENDITURE PAID TO LOCAL GOVERNMENT, 1979
VAR 706 ADMINISTRATION AND MISCELLANEOUS, INTERGOVERNMENTAL
EXPENDITURE PAID TO STATE GOVERNMENT, 1979
VAR 707 ADMINISTRATION AND MISCELLANEOUS, CONTRIBUTIONS
TO EMPLOYEE BENEFITS, 1979

CORRECTIONS: GENERAL ADMINISTRATION, 1979

VAR 708 GENERAL ADMINISTRATION, FULL-TIME EMPLOYEES, 1979
VAR 709 GENERAL ADMINISTRATION, FULL-TIME PAYROLL, 1979
VAR 710 GENERAL ADMINISTRATION, PART-TIME EMPLOYEES, 1979
VAR 711 GENERAL ADMINISTRATION, PART-TIME PAYROLL, 1979
VAR 712 GENERAL ADMINISTRATION, CURRENT OPERATIONS, 1979
VAR 713 GENERAL ADMINISTRATION, CAPITAL OUTLAY, 1979
VAR 714 GENERAL ADMINISTRATION, EQUIPMENT EXPENDITURE, 1979
VAR 715 GENERAL ADMINISTRATION, CONSTRUCTION EXPENDITURE,
1979
VAR 716 GENERAL ADMINISTRATION, LAND EXPENDITURE, 1979
VAR 717 GENERAL ADMINISTRATION, INTERGOVERNMENTAL
EXPENDITURE PAID TO LOCAL GOVERNMENT, 1979
VAR 718 GENERAL ADMINISTRATION, INTERGOVERNMENTAL
EXPENDITURE PAID TO STATE GOVERNMENT, 1979
VAR 719 GENERAL ADMINISTRATION, CONTRIBUTIONS TO
EMPLOYEE BENEFITS, 1979

CORRECTIONS: MISCELLANEOUS, 1979

VAR 720 MISCELLANEOUS, FULL-TIME EMPLOYEES, 1979
VAR 721 MISCELLANEOUS, FULL-TIME PAYROLL, 1979
VAR 722 MISCELLANEOUS, PART-TIME EMPLOYEES, 1979
VAR 723 MISCELLANEOUS, PART-TIME PAYROLL, 1979
VAR 724 MISCELLANEOUS, CURRENT OPERATIONS, 1979
VAR 725 MISCELLANEOUS, CAPITAL OUTLAY, 1979
VAR 726 MISCELLANEOUS, EQUIPMENT EXPENDITURE, 1979

XXXVIII

VARIABLE DESCRIPTION LIST

VAR 727 MISCELLANEOUS, CONSTRUCTION EXPENDITURE, 1979
 VAR 728 MISCELLANEOUS, LAND EXPENDITURE, 1979
 VAR 729 MISCELLANEOUS, INTERGOVERNMENTAL EXPENDITURE
 PAID TO LOCAL GOVERNMENT, 1979
 VAR 730 MISCELLANEOUS, INTERGOVERNMENTAL EXPENDITURE
 PAID TO LOCAL GOVERNMENT, 1979
 VAR 731 MISCELLANEOUS, CONTRIBUTIONS TO EMPLOYEE
 BENEFITS, 1979

OTHER CRIMINAL JUSTICE, 1979

VAR 732 OTHER CRIMINAL JUSTICE, FULL-TIME EMPLOYEES, 1979
 VAR 733 OTHER CRIMINAL JUSTICE, FULL-TIME PAYROLL, 1979
 VAR 734 OTHER CRIMINAL JUSTICE, PART-TIME EMPLOYEES, 1979
 VAR 735 OTHER CRIMINAL JUSTICE, PART-TIME PAYROLL, 1979
 VAR 736 OTHER CRIMINAL JUSTICE, CURRENT OPERATIONS, 1979
 VAR 737 OTHER CRIMINAL JUSTICE, CAPITAL OUTLAY, 1979
 VAR 738 OTHER CRIMINAL JUSTICE, EQUIPMENT EXPENDITURE, 1979
 VAR 739 OTHER CRIMINAL JUSTICE, CONSTRUCTION EXPENDITURE,
 1979
 VAR 740 OTHER CRIMINAL JUSTICE, LAND EXPENDITURE, 1979
 VAR 741 OTHER CRIMINAL JUSTICE, INTERGOVERNMENTAL
 EXPENDITURE PAID TO LOCAL GOVERNMENT, 1979
 VAR 742 OTHER CRIMINAL JUSTICE, INTERGOVERNMENTAL
 EXPENDITURE PAID TO STATE GOVERNMENT, 1979
 VAR 743 OTHER CRIMINAL JUSTICE, CONTRIBUTIONS TO
 EMPLOYEE BENEFITS, 1979

GENERAL DIRECT REVENUE FROM FEDERAL GOVERNMENT, 1979

VAR 744 FEDERAL GENERAL REVENUE SHARING AND
 ANTI-RECESSION FUNDS, 1979
 VAR 745 CETA REVENUE AND OTHER FEDERAL MANPOWER FUNDS, 1979
 VAR 746 OTHER FEDERAL GENERAL DIRECT REVENUE, 1979
 VAR 747 TOTAL FEDERAL GENERAL DIRECT REVENUE, 1979

"DEDICATED" REVENUE FROM FEDERAL GOVERNMENT, 1979

VAR 748 LEAA DISCRETIONARY GRANTS, 1979
 VAR 749 REIMBURSEMENT FROM FEDERAL GOVERNMENT, 1979
 VAR 750 OTHER "DEDICATED" FEDERAL REVENUE, 1979
 VAR 751 TOTAL "DEDICATED" FEDERAL REVENUE, 1979

STATE REVENUE, 1979

VAR 752 LEAA REVENUE FROM STATE GOVERNMENT, 1979

XXXIX

VARIABLE DESCRIPTION LIST

VAR 753 OTHER FEDERAL CRIMINAL JUSTICE REVENUE FROM
 STATE GOVERNMENT, 1979
 VAR 754 STATE FUNDED CRIMINAL JUSTICE PROJECTS,
 1979
 VAR 755 REIMBURSEMENTS FROM STATE FOR CRIMINAL
 JUSTICE SERVICES RENDERED, 1979
 VAR 756 OTHER STATE CRIMINAL JUSTICE REVENUE, 1979
 VAR 757 TOTAL STATE CRIMINAL JUSTICE REVENUE, 1979

LOCAL REVENUE, 1979

VAR 758 REIMBURSEMENTS FROM LOCAL GOVERNMENTS
 FOR CRIMINAL JUSTICE SERVICES RENDERED, 1979
 VAR 759 OTHER LOCAL CRIMINAL JUSTICE REVENUE, 1979
 VAR 760 TOTAL LOCAL CRIMINAL JUSTICE REVENUE, 1979

FULL-TIME EQUIVALENTS, 1979

VAR 761 POLICE PROTECTION, FULL-TIME EQUIVALENTS, 1979
 VAR 762 SWORN POLICE PERSONNEL, FULL-TIME EQUIVALENTS,
 1979
 VAR 763 NON-SWORN POLICE PERSONNEL, FULL-TIME EQUIVALENTS,
 1979
 VAR 764 JUDICIAL, FULL-TIME EQUIVALENTS, 1979
 VAR 765 APPELLATE COURT, FULL-TIME EQUIVALENTS, 1979
 VAR 766 COURTS OF LAST RESORT, FULL-TIME EQUIVALENTS, 1979
 VAR 767 INTERMEDIATE APPELLATE COURTS, FULL-TIME
 EQUIVALENTS, 1979
 VAR 768 COURTS OF GENERAL JURISDICTION, FULL-TIME
 EQUIVALENTS, 1979
 VAR 769 COURTS OF LIMITED JURISDICTION, FULL-TIME
 EQUIVALENTS, 1979
 VAR 770 JUDICIAL: MISCELLANEOUS, FULL-TIME EQUIVALENTS,
 1979
 VAR 771 LEGAL SERVICES AND PROSECUTION, FULL-TIME
 EQUIVALENTS, 1979
 VAR 772 PUBLIC DEFENSE, FULL-TIME EQUIVALENTS, 1979
 VAR 773 CORRECTIONS: TOTAL, FULL-TIME EQUIVALENTS, 1979
 VAR 774 CORRECTIONS: INSTITUTIONS, FULL-TIME EQUIVALENTS,
 1979
 VAR 775 CORRECTIONS: INSTITUTIONS FOR MEN, FULL-TIME
 EQUIVALENTS, 1979
 VAR 776 CORRECTIONS: INSTITUTIONS FOR WOMEN, FULL-TIME
 EQUIVALENTS, 1979
 VAR 777 CORRECTIONS: INSTITUTIONS FOR JUVENILES, FULL-
 TIME EQUIVALENTS, 1979
 VAR 778 CORRECTIONS: OTHER AND COMBINED INSTITUTIONS,
 FULL-TIME EQUIVALENTS, 1979

VARIABLE DESCRIPTION LIST

VAR 779 CORRECTIONS: PROBATION, PARDON AND PAROLE,
FULL-TIME EQUIVALENTS, 1979

VAR 780 CORRECTIONS: ADMINISTRATION AND MISCELLANEOUS,
FULL-TIME EQUIVALENTS, 1979

VAR 781 CORRECTIONS: GENERAL ADMINISTRATION, FULL-TIME
EQUIVALENTS, 1979

VAR 782 CORRECTIONS: MISCELLANEOUS, FULL-TIME EQUIVALENTS,
1979

VAR 783 OTHER CRIMINAL JUSTICE, FULL-TIME EQUIVALENTS, 1979

FIPS CODES, 1979

VAR 784 SAMPLE SMSA

VAR 785 FIPS STATE/COUNTY CODE

VAR 786 FIPS SMSA

DECK IDENTIFICATION NUMBER IS '001'

DK 1 COL 1- 3

VAR 0001 ICPSR STUDY NUMBER NO MISSING DATA CODES
REF 0001 LOC 1 WIDTH 4 DK 1 COL 4- 7

ICPSR STUDY NUMBER -- 7636

VAR 0002 VERSION NUMBER NO MISSING DATA CODES
REF 0002 LOC 5 WIDTH 1 DK 1 COL 8

VERSION NUMBER -- 5

1. 1971-1976
2. 1971-1977
3. 1971-1978
4. 1971-1979
5. 1971-1979 [REVISED 1979 DATA -
VARIOUS NON-RESPONSE WEIGHTS WHICH WERE RESUPPLIED
BY BJS HAVE BEEN ADDED AND A NUMBER OF WILD CODE
CORRECTIONS HAVE BEEN MADE. IN ADDITION, THE DATA
WERE TRIMMED FROM THEIR ORIGINAL FIXED WIDTHS OF 12
TO SMALLER WIDTHS OF 9-10 IN ORDER TO FACILITATE
USE OF THE DATA IN VARIOUS STATISTICAL SOFTWARE
PACKAGES.]

VAR 0003 PART NUMBER NO MISSING DATA CODES
REF 0003 LOC 6 WIDTH 1 DK 1 COL 9

PART NUMBER -- 1

THE ENTIRE DATASET IS CONTAINED IN ONE DATA FILE.

VAR 0004 SEQUENCE NUMBER NO MISSING DATA CODES
REF 0004 LOC 7 WIDTH 5 DK 1 COL 10-14

ICPSR SEQUENCE NUMBER

THE ICPSR HAS ATTACHED A SEQUENTIAL NUMBER TO EVERY CASE
IN THIS STUDY AS A UNIQUE IDENTIFIER.

VAR 0005 STATE NUMBER MD=99
REF 0005 LOC 12 WIDTH 2 DK 1 COL 15-16

STATE NUMBER

GOVERNMENT DIVISION CODE

- 01. ALABAMA
- 02. ALASKA
- 03. ARIZONA
- 04. ARKANSAS
- 05. CALIFORNIA
- 06. COLORADO
- 07. CONNECTICUT
- 08. DELAWARE
- 09. DISTRICT OF COLUMBIA
- 10. FLORIDA
- 11. GEORGIA
- 12. HAWAII
- 13. IDAHO
- 14. ILLINOIS
- 15. INDIANA
- 16. IOWA
- 17. KANSAS
- 18. KENTUCKY
- 19. LOUISIANA
- 20. MAINE
- 21. MARYLAND
- 22. MASSACHUSETTS
- 23. MICHIGAN
- 24. MINNESOTA
- 25. MISSISSIPPI
- 26. MISSOURI
- 27. MONTANA
- 28. NEBRASKA
- 29. NEVADA

(CONTINUED)

- 30. NEW HAMPSHIRE
- 31. NEW JERSEY
- 32. NEW MEXICO
- 33. NEW YORK
- 34. NORTH CAROLINA
- 35. NORTH DAKOTA
- 36. OHIO
- 37. OKLAHOMA
- 38. OREGON
- 39. PENNSYLVANIA
- 40. RHODE ISLAND
- 41. SOUTH CAROLINA
- 42. SOUTH DAKOTA
- 43. TENNESSEE
- 44. TEXAS
- 45. UTAH
- 46. VERMONT
- 47. VIRGINIA
- 48. WASHINGTON
- 49. WEST VIRGINIA
- 50. WISCONSIN
- 51. WYOMING
- 52. PUERTO RICO, 1979
- 72. PUERTO RICO, 1971-1978

VAR 0006 LEVEL OF GOVERNMENT MD=9
REF 0006 LOC 14 WIDTH 1 DK 1 COL 17

LEVEL OF GOVERNMENT

GOVERNMENT DIVISION CODE

- 0. STATE
- 1. COUNTY
- 2. CITY
- 3. TOWNSHIP

VAR 0007 COUNTY NUMBER MD=999
REF 0007 LOC 15 WIDTH 3 DK 1 COL 18-20

COUNTY CODE

(CONTINUED)

GOVERNMENT DIVISION CODE

IF THE RECORD IS A STATE RECORD, BOTH THE COUNTY CODE AND THE UNIT CODE ARE EQUAL TO ZERO. IF A COUNTY, THEN THE COUNTY CODE IS A NUMBER ASSIGNED SEQUENTIALLY WITHIN A STATE TO THE COUNTIES IN ALPHABETICAL ORDER.

VAR 0008 UNIT CODE (GOVT DIV) MD=999
REF 0008 LOC 18 WIDTH 3 DK 1 COL 21-23

UNIT CODE

GOVERNMENT DIVISION CODE

THE UNIT CODE NUMBER IS USUALLY, BUT NOT ALWAYS, THE SAME AS THE COUNTY CODE. IF A CITY OR TOWNSHIP, THE UNIT CODE IS A UNIQUE NUMBER ASSIGNED WITHIN THE COUNTY TO A CITY OR TOWNSHIP. LEVEL OF GOVERNMENT DETERMINES THE CONTENTS OF COUNTY CODE AND UNIT CODE NUMBER.

VAR 0009 NAME NO MISSING DATA CODES
REF 0009 LOC 21 WIDTH 30 DK 1 COL 24-53

UNIT NAME

VAR 0010 1970 POPULATION MD=-1
REF 0010 LOC 51 WIDTH 9 DK 1 COL 54-62

1970 POPULATION

VAR 0011 1975 POPULATION MD=-1
REF 0011 LOC 60 WIDTH 9 DK 1 COL 63-71

1975 POPULATION ESTIMATE

VAR 0012 WEIGHT 71 MD=0
REF 0012 LOC 69 WIDTH 9 DK 1 COL 72-80

WEIGHT, 1971

SAMPLE WEIGHT ONLY; DOES NOT INCLUDE NON-RESPONSE FACTOR

DECK IDENTIFICATION NUMBER IS '002' DK 2 COL 1- 3

VAR 0001 ICPSR STUDY NUMBER NO MISSING DATA CODES
REF 0001 LOC 1 WIDTH 4 DK 2 COL 4- 7

ICPSR STUDY NUMBER -- 7636

VAR 0002 VERSION NUMBER NO MISSING DATA CODES
REF 0002 LOC 5 WIDTH 1 DK 2 COL 8

VERSION NUMBER -- 5

1. 1971-1976
2. 1971-1977
3. 1971-1978
4. 1971-1979
5. 1971-1979 [REVISED 1979 DATA - VARIOUS NON-RESPONSE WEIGHTS WHICH WERE RESUPPLIED BY BJS HAVE BEEN ADDED AND A NUMBER OF WILD CODE CORRECTIONS HAVE BEEN MADE. IN ADDITION, THE DATA WERE TRIMMED FROM THEIR ORIGINAL FIXED WIDTHS OF 12 TO SMALLER WIDTHS OF 9-10 IN ORDER TO FACILITATE USE OF THE DATA IN VARIOUS STATISTICAL SOFTWARE PACKAGES.]

VAR 0003 PART NUMBER NO MISSING DATA CODES
REF 0003 LOC 6 WIDTH 1 DK 2 COL 9

PART NUMBER -- 1

THE ENTIRE DATASET IS CONTAINED IN ONE DATA FILE.

VAR 0004 SEQUENCE NUMBER NO MISSING DATA CODES
REF 0004 LOC 7 WIDTH 5 DK 2 COL 10-14

ICPSR SEQUENCE NUMBER

THE ICPSR HAS ATTACHED A SEQUENTIAL NUMBER TO EVERY CASE
IN THIS STUDY AS A UNIQUE IDENTIFIER.

VAR 0013 POL FULL-TIME EMP 71 MD=-1
REF 0013 LOC 78 WIDTH 5 DK 2 COL 15-19

POLICE PROTECTION, FULL-TIME EMPLOYEES, 1971

VAR 0014 POL FULL-TIME PAYROLL 71 MD=-1
REF 0014 LOC 83 WIDTH 8 DK 2 COL 20-27

POLICE PROTECTION, FULL-TIME PAYROLL, 1971

VAR 0015 POL PART-TIME EMP 71 MD=-1
REF 0015 LOC 91 WIDTH 4 DK 2 COL 28-31

POLICE PROTECTION, PART-TIME EMPLOYEES, 1971

VAR 0016 POL PART-TIME PAYROLL 71 MD=-1
REF 0016 LOC 95 WIDTH 7 DK 2 COL 32-38

POLICE PROTECTION, PART-TIME PAYROLL, 1971

VAR 0017 POL CURRENT OPERATION 71 MD=-1
REF 0017 LOC 102 WIDTH 9 DK 2 COL 39-47

POLICE PROTECTION, CURRENT OPERATIONS, 1971

VAR 0018 POL CAPITAL OUTLAY 71 MD=-1
REF 0018 LOC 111 WIDTH 8 DK 2 COL 48-55

POLICE PROTECTION, CAPITAL OUTLAY, 1971

VAR 0019 POL PAY TO LOCAL GOVT 71 MD=-1
REF 0019 LOC 119 WIDTH 8 DK 2 COL 56-63

POLICE PROTECTION, INTERGOVERNMENTAL EXPENDITURE PAID TO
LOCAL GOVERNMENT, 1971

VAR 0020 POL PAY TO STATE GOVT 71 MD=-1
REF 0020 LOC 127 WIDTH 6 DK 2 COL 64-69

POLICE PROTECTION, INTERGOVERNMENTAL EXPENDITURE PAID TO
STATE GOVERNMENT, 1971

VAR 0021 POL CONTRIB TO EMPLOY 71 MD=-1
 REF 0021 LOC 133 WIDTH 9 DK 2 COL 70-78

 POLICE PROTECTION, CONTRIBUTIONS TO EMPLOYEE BENEFITS, 1971

DECK IDENTIFICATION NUMBER IS '003' DK 3 COL 1- 3

VAR 0001 ICPSR STUDY NUMBER NO MISSING DATA CODES
 REF 0001 LOC 1 WIDTH 4 DK 3 COL 4- 7

 ICPSR STUDY NUMBER -- 7636

VAR 0002 VERSION NUMBER NO MISSING DATA CODES
 REF 0002 LOC 5 WIDTH 1 DK 3 COL 8

 VERSION NUMBER -- 5

1. 1971-1976
2. 1971-1977
3. 1971-1978
4. 1971-1979
5. 1971-1979 [REVISED 1979 DATA -
 VARIOUS NON-RESPONSE WEIGHTS WHICH WERE RESUPPLIED
 BY BJS HAVE BEEN ADDED AND A NUMBER OF WILD CODE
 CORRECTIONS HAVE BEEN MADE. IN ADDITION, THE DATA
 WERE TRIMMED FROM THEIR ORIGINAL FIXED WIDTHS OF 12
 TO SMALLER WIDTHS OF 9-10 IN ORDER TO FACILITATE
 USE OF THE DATA IN VARIOUS STATISTICAL SOFTWARE
 PACKAGES.]

VAR 0003 PART NUMBER NO MISSING DATA CODES
 REF 0003 LOC 6 WIDTH 1 DK 3 COL 9

 PART NUMBER -- 1

(CONTINUED)

THE ENTIRE DATASET IS CONTAINED IN ONE DATA FILE.

VAR 0004 SEQUENCE NUMBER NO MISSING DATA CODES
 REF 0004 LOC 7 WIDTH 5 DK 3 COL 10-14

 ICPSR SEQUENCE NUMBER

THE ICPSR HAS ATTACHED A SEQUENTIAL NUMBER TO EVERY CASE
 IN THIS STUDY AS A UNIQUE IDENTIFIER.

VAR 0022 JUD FULL-TIME EMPLOY 71 MD=-1
 REF 0022 LOC 142 WIDTH 4 DK 3 COL 15-18

 JUDICIAL, FULL-TIME EMPLOYEES, 1971

VAR 0023 JUD FULL-TIME PAYROLL 71 MD=-1
 REF 0023 LOC 146 WIDTH 8 DK 3 COL 19-26

 JUDICIAL, FULL-TIME PAYROLL, 1971

VAR 0024 JUD PART-TIME EMPLOY 71 MD=-1
 REF 0024 LOC 154 WIDTH 3 DK 3 COL 27-29

 JUDICIAL, PART-TIME EMPLOYEES, 1971

VAR 0025 JUD PART-TIME PAYROLL 71 MD=-1
 REF 0025 LOC 157 WIDTH 7 DK 3 COL 30-36

 JUDICIAL, PART-TIME PAYROLL, 1971

VAR 0026 JUD CURRENT OPERATION 71 MD=-1
REF 0026 LOC 164 WIDTH 9 DK 3 COL 37-45

JUDICIAL, CURRENT OPERATIONS, 1971

VAR 0027 JUD CAPITAL OUTLAY 71 MD=-1
REF 0027 LOC 173 WIDTH 8 DK 3 COL 46-53

JUDICIAL, CAPITAL OUTLAY, 1971

VAR 0028 JUD PAY TO LOCAL GOVT 71 MD=-1
REF 0028 LOC 181 WIDTH 8 DK 3 COL 54-61

JUDICIAL, INTERGOVERNMENTAL EXPENDITURE PAID TO LOCAL GOVERNMENT, 1971

VAR 0029 JUD PAY TO STATE GOVT 71 MD=-1
REF 0029 LOC 189 WIDTH 7 DK 3 COL 62-68

JUDICIAL, INTERGOVERNMENTAL EXPENDITURE PAID TO STATE GOVERNMENT, 1971

VAR 0030 JUD CONTRIB TO EMPLOY 71 MD=-1
REF 0030 LOC 196 WIDTH 7 DK 3 COL 69-75

JUDICIAL, CONTRIBUTIONS TO EMPLOYEE BENEFITS, 1971

VAR 0031 PROS FULL-TIME EMPLOY 71 MD=-1
REF 0031 LOC 203 WIDTH 4 DK 3 COL 76-79

LEGAL SERVICES AND PROSECUTION, FULL-TIME EMPLOYEES, 1971

DECK IDENTIFICATION NUMBER IS '004' DK 4 COL 1-3

VAR 0001 ICPSR STUDY NUMBER NO MISSING DATA CODES
REF 0001 LOC 1 WIDTH 4 DK 4 COL 4-7

ICPSR STUDY NUMBER -- 7636

VAR 0002 VERSION NUMBER NO MISSING DATA CODES
REF 0002 LOC 5 WIDTH 1 DK 4 COL 8

VERSION NUMBER -- 5

- 1. 1971-1976
- 2. 1971-1977
- 3. 1971-1978
- 4. 1971-1979
- 5. 1971-1979 [REVISED 1979 DATA - VARIOUS NON-RESPONSE WEIGHTS WHICH WERE RESUPPLIED BY BJS HAVE BEEN ADDED AND A NUMBER OF WILD CODE CORRECTIONS HAVE BEEN MADE. IN ADDITION, THE DATA WERE TRIMMED FROM THEIR ORIGINAL FIXED WIDTHS OF 12 TO SMALLER WIDTHS OF 9-10 IN ORDER TO FACILITATE USE OF THE DATA IN VARIOUS STATISTICAL SOFTWARE PACKAGES.]

VAR 0003 PART NUMBER NO MISSING DATA CODES
REF 0003 LOC 6 WIDTH 1 DK 4 COL 9

PART NUMBER -- 1

(CONTINUED)

THE ENTIRE DATASET IS CONTAINED IN ONE DATA FILE.

.....

VAR 0004 SEQUENCE NUMBER NO MISSING DATA CODES
REF 0004 LOC 7 WIDTH 5 DK 4 COL 10-14

ICPSR SEQUENCE NUMBER

THE ICPSR HAS ATTACHED A SEQUENTIAL NUMBER TO EVERY CASE
IN THIS STUDY AS A UNIQUE IDENTIFIER.

.....

VAR 0032 PROS FULL-TIME PAY 71 MD=-1
REF 0032 LOC 207 WIDTH 7 DK 4 COL 15-21

LEGAL SERVICES AND PROSECUTION, FULL-TIME PAYROLL, 1971

VAR 0033 PROS PART-TIME EMPLOY 71 MD=-1
REF 0033 LOC 214 WIDTH 3 DK 4 COL 22-24

LEGAL SERVICES AND PROSECUTION, PART-TIME EMPLOYEES, 1971

VAR 0034 PROS PART-TIME PAY 71 MD=-1
REF 0034 LOC 217 WIDTH 6 DK 4 COL 25-30

LEGAL SERVICES AND PROSECUTION, PART-TIME PAYROLL, 1971

VAR 0035 PROS CURRENT OPER 71 MD=-1
REF 0035 LOC 223 WIDTH 8 DK 4 COL 31-38

LEGAL SERVICES AND PROSECUTION, CURRENT OPERATIONS, 1971

VAR 0036 PROS CAPITAL OUTLAY 71 MD=-1
REF 0036 LOC 231 WIDTH 7 DK 4 COL 39-45

LEGAL SERVICES AND PROSECUTION, CAPITAL OUTLAY, 1971

VAR 0037 PROS PAY TO LOCAL GOV 71 MD=-1
REF 0037 LOC 238 WIDTH 7 DK 4 COL 46-52

LEGAL SERVICES AND PROSECUTION, INTERGOVERNMENTAL
EXPENDITURE PAID TO LOCAL GOVERNMENT, 1971

VAR 0038 PROS PAY TO STATE GOV 71 MD=-1
REF 0038 LOC 245 WIDTH 6 DK 4 COL 53-58

LEGAL SERVICES AND PROSECUTION, INTERGOVERNMENTAL
EXPENDITURE PAID TO STATE GOVERNMENT, 1971

VAR 0039 PROS CONTRIB TO EMP 71 MD=-1
REF 0039 LOC 251 WIDTH 7 DK 4 COL 59-65

LEGAL SERVICES AND PROSECUTION, CONTRIBUTIONS TO EMPLOYEE
BENEFITS, 1971

VAR 0040 IND DEF FULL-TIME EMP 71 MD=-1
REF 0040 LOC 258 WIDTH 3 DK 4 COL 66-68

PUBLIC DEFENSE, FULL-TIME EMPLOYEES, 1971

VAR 0041 IND DEF FULL-TIME PAY 71 MD=-1
 REF 0041 LOC 261 WIDTH 7 DK 4 COL 69-75

 PUBLIC DEFENSE, FULL-TIME PAYROLL, 1971

VAR 0042 IND DEF PART-TIME EMP 71 MD=-1
 REF 0042 LOC 268 WIDTH 2 DK 4 COL 76-77

 PUBLIC DEFENSE, PART-TIME EMPLOYEES, 1971

DECK IDENTIFICATION NUMBER IS '005' DK 5 COL 1-3

VAR 0001 ICPSR STUDY NUMBER NO MISSING DATA CODES
 REF 0001 LOC 1 WIDTH 4 DK 5 COL 4-7

 ICPSR STUDY NUMBER -- 7636

VAR 0002 VERSION NUMBER NO MISSING DATA CODES
 REF 0002 LOC 5 WIDTH 1 DK 5 COL 8

 VERSION NUMBER -- 5

1. 1971-1976
2. 1971-1977
3. 1971-1978
4. 1971-1979
5. 1971-1979 [REVISED 1979 DATA -
 VARIOUS NON-RESPONSE WEIGHTS WHICH WERE RESUPPLIED
 BY BJS HAVE BEEN ADDED AND A NUMBER OF WILD CODE
 CORRECTIONS HAVE BEEN MADE. IN ADDITION, THE DATA
 WERE TRIMMED FROM THEIR ORIGINAL FIXED WIDTHS OF 12
 TO SMALLER WIDTHS OF 9-10 IN ORDER TO FACILITATE
 USE OF THE DATA IN VARIOUS STATISTICAL SOFTWARE
 PACKAGES.]

VAR 0003 PART NUMBER NO MISSING DATA CODES
 REF 0003 LOC 6 WIDTH 1 DK 5 COL

 PART NUMBER -- 1

THE ENTIRE DATASET IS CONTAINED IN ONE DATA FILE.

VAR 0004 SEQUENCE NUMBER NO MISSING DATA CODES
 REF 0004 LOC 7 WIDTH 5 DK 5 COL 10-14

 ICPSR SEQUENCE NUMBER

THE ICPSR HAS ATTACHED A SEQUENTIAL NUMBER TO EVERY CASE
 IN THIS STUDY AS A UNIQUE IDENTIFIER.

VAR 0043 IND DEF PART-TIME PAY 71 MD=-1
 REF 0043 LOC 270 WIDTH 5 DK 5 COL 15-19

 PUBLIC DEFENSE, PART-TIME PAYROLL, 1971

VAR 0044 IND DEF CURRENT OPER 71 MD=-1
 REF 0044 LOC 275 WIDTH 8 DK 5 COL 20-27

 PUBLIC DEFENSE, CURRENT OPERATIONS, 1971

VAR 0045 IND DEF CAP OUTLAY 71 MD=-1
 REF 0045 LOC 283 WIDTH 6 DK 5 COL 28-33

 PUBLIC DEFENSE, CAPITAL OUTLAY, 1971

VAR 0046 IND DEF PAY LOCAL GOV 71 MD=-1
 REF 0046 LOC 289 WIDTH 7 DK 5 COL 34-40

PUBLIC DEFENSE, INTERGOVERNMENTAL EXPENDITURE PAID TO LOCAL
 GOVERNMENT, 1971

VAR 0047 IND DEF PAY STATE GOV 71 MD=-1
 REF 0047 LOC 296 WIDTH 5 DK 5 COL 41-45

PUBLIC DEFENSE, INTERGOVERNMENTAL EXPENDITURE PAID TO STATE
 GOVERNMENT, 1971

VAR 0048 IND DEF CONT TO EMP 71 MD=-1
 REF 0048 LOC 301 WIDTH 6 DK 5 COL 46-51

PUBLIC DEFENSE, CONTRIBUTIONS TO EMPLOYEE BENEFITS, 1971

VAR 0049 CORRECT FULL-TIME EMP 71 MD=-1
 REF 0049 LOC 307 WIDTH 5 DK 5 COL 52-56

CORRECTION, FULL-TIME EMPLOYEES, 1971

VAR 0050 CORRECT FULL-TIME PAY 71 MD=-1
 REF 0050 LOC 312 WIDTH 8 DK 5 COL 57-64

CORRECTION, FULL-TIME PAYROLL, 1971

VAR 0051 CORRECT PART-TIME EMP 71 MD=-1
 REF 0051 LOC 320 WIDTH 4 DK 5 COL 65-68

CORRECTION, PART-TIME EMPLOYEES, 1971

VAR 0052 CORRECT PART-TIME PAY 71 MD=-1
 REF 0052 LOC 324 WIDTH 6 DK 5 COL 69-74

CORRECTION, PART-TIME PAYROLL, 1971

DECK IDENTIFICATION NUMBER IS '006' DK 6 COL 1- 3

VAR 0001 ICPSR STUDY NUMBER NO MISSING DATA CODES
 REF 0001 LOC 1 WIDTH 4 DK 6 COL 4- 7

ICPSR STUDY NUMBER -- 7636

VAR 0002 VERSION NUMBER NO MISSING DATA CODES
 REF 0002 LOC 5 WIDTH 1 DK 6 COL 8

VERSION NUMBER -- 5

1. 1971-1976
2. 1971-1977
3. 1971-1978
4. 1971-1979
5. 1971-1979 [REVISED 1979 DATA -
 VARIOUS NON-RESPONSE WEIGHTS WHICH WERE RESUPPLIED
 BY BJS HAVE BEEN ADDED AND A NUMBER OF WILD CODE
 CORRECTIONS HAVE BEEN MADE. IN ADDITION, THE DATA
 WERE TRIMMED FROM THEIR ORIGINAL FIXED WIDTHS OF 12
 TO SMALLER WIDTHS OF 9-10 IN ORDER TO FACILITATE
 USE OF THE DATA IN VARIOUS STATISTICAL SOFTWARE
 PACKAGES.]

VAR 0003 PART NUMBER NO MISSING DATA CODES
REF 0003 LOC 6 WIDTH 1 DK 6 COL 9

PART NUMBER -- 1

THE ENTIRE DATASET IS CONTAINED IN ONE DATA FILE.

VAR 0004 SEQUENCE NUMBER NO MISSING DATA CODES
REF 0004 LOC 7 WIDTH 5 DK 6 COL 10-14

ICPSR SEQUENCE NUMBER

THE ICPSR HAS ATTACHED A SEQUENTIAL NUMBER TO EVERY CASE
IN THIS STUDY AS A UNIQUE IDENTIFIER.

VAR 0053 CORRECT CURRENT OPER 71 MD=-1
REF 0053 LOC 330 WIDTH 9 DK 6 COL 15-23

CORRECTION, CURRENT OPERATIONS, 1971

VAR 0054 CORRECT CAP OUTLAY 71 MD=-1
REF 0054 LOC 339 WIDTH 8 DK 6 COL 24-31

CORRECTION, CAPITAL OUTLAY, 1971

VAR 0055 CORRECT PAY LOCAL GOV 71 MD=-1
REF 0055 LOC 347 WIDTH 8 DK 6 COL 32-39

CORRECTION, INTERGOVERNMENTAL EXPENDITURE PAID TO LOCAL
GOVERNMENT, 1971

VAR 0056 CORRECT PAY STATE GOV 71 MD=-1
REF 0056 LOC 355 WIDTH 7 DK 6 COL 40-46

CORRECTION, INTERGOVERNMENTAL EXPENDITURE PAID TO STATE
GOVERNMENT, 1971

VAR 0057 CORRECT CONT TO EMP 71 MD=-1
REF 0057 LOC 362 WIDTH 8 DK 6 COL 47-54

CORRECTION, CONTRIBUTIONS TO EMPLOYEE BENEFITS, 1971

VAR 0058 OTHER FULL-TIME EMP 71 MD=-1
REF 0058 LOC 370 WIDTH 4 DK 6 COL 55-58

OTHER CRIMINAL JUSTICE, FULL-TIME EMPLOYEES, 1971

VAR 0059 OTHER FULL-TIME PAY 71 MD=-1
REF 0059 LOC 374 WIDTH 7 DK 6 COL 59-65

OTHER CRIMINAL JUSTICE, FULL-TIME PAYROLL, 1971

VAR 0060 OTHER PART-TIME EMP 71 MD=-1
REF 0060 LOC 381 WIDTH 2 DK 6 COL 66-67

OTHER CRIMINAL JUSTICE, PART-TIME EMPLOYEES, 1971

VAR 0061 OTHER PART-TIME PAY 71 MD=-1
REF 0061 LOC 383 WIDTH 5 DK 6 COL 68-72

OTHER CRIMINAL JUSTICE, PART-TIME PAYROLL, 1971

VAR 0062 OTHER CURRENT OPER 71 MD=-1
REF 0062 LOC 388 WIDTH 8 DK 6 COL 73-80

OTHER CRIMINAL JUSTICE, CURRENT OPERATIONS, 1971

DECK IDENTIFICATION NUMBER IS '007' DK 7 COL 1- 3

VAR 0001 ICPSR STUDY NUMBER NO MISSING DATA CODES
REF 0001 LOC 1 WIDTH 4 DK 7 COL 4- 7

ICPSR STUDY NUMBER -- 7636

VAR 0002 VERSION NUMBER NO MISSING DATA CODES
REF 0002 LOC 5 WIDTH 1 DK 7 COL 8

VERSION NUMBER -- 5

1. 1971-1976
2. 1971-1977
3. 1971-1978
4. 1971-1979
5. 1971-1979 [REVISED 1979 DATA - VARIOUS NON-RESPONSE WEIGHTS WHICH WERE RESUPPLIED BY BJS HAVE BEEN ADDED AND A NUMBER OF WILD CODE CORRECTIONS HAVE BEEN MADE. IN ADDITION, THE DATA WERE TRIMMED FROM THEIR ORIGINAL FIXED WIDTHS OF 12 TO SMALLER WIDTHS OF 9-10 IN ORDER TO FACILITATE USE OF THE DATA IN VARIOUS STATISTICAL SOFTWARE PACKAGES.]

VAR 0003 PART NUMBER NO MISSING DATA CODES
REF 0003 LOC 6 WIDTH 1 DK 7 COL 9

PART NUMBER -- 1

THE ENTIRE DATASET IS CONTAINED IN ONE DATA FILE.

VAR 0004 SEQUENCE NUMBER NO MISSING DATA CODES
REF 0004 LOC 7 WIDTH 5 DK 7 COL 10-14

ICPSR SEQUENCE NUMBER

THE ICPSR HAS ATTACHED A SEQUENTIAL NUMBER TO EVERY CASE IN THIS STUDY AS A UNIQUE IDENTIFIER.

VAR 0063 OTHER CAPITAL OUTLAY 71 MD=-1
REF 0063 LOC 396 WIDTH 8 DK 7 COL 15-22

OTHER CRIMINAL JUSTICE, CAPITAL OUTLAY, 1971

VAR 0064 OTHER PAY LOCAL GOV 71 MD=-1
REF 0064 LOC 404 WIDTH 8 DK 7 COL 23-30

OTHER CRIMINAL JUSTICE, INTERGOVERNMENTAL EXPENDITURE PAID TO LOCAL GOVERNMENT, 1971

VAR 0065 OTHER PAY STATE GOV 71 MD=-1
REF 0065 LOC 412 WIDTH 6 DK 7 COL 31-36

OTHER CRIMINAL JUSTICE, INTERGOVERNMENTAL EXPENDITURE PAID TO STATE GOVERNMENT, 1971

VAR 0066 OTHER CONTRIB TO EMP 71 MD=-1
REF 0066 LOC 418 WIDTH 6 DK 7 COL 37-42

OTHER CRIMINAL JUSTICE, CONTRIBUTIONS TO EMPLOYEE BENEFITS,
1971

VAR 0067 WEIGHT 72 MD=0
REF 0067 LOC 424 WIDTH 9 DK 7 COL 43-51

WEIGHT, 1972

SAMPLE WEIGHT ONLY; DOES NOT INCLUDE NON-RESPONSE FACTOR

VAR 0068 POL FULL-TIME EMP 72 MD=-1
REF 0068 LOC 433 WIDTH 5 DK 7 COL 52-56

POLICE PROTECTION, FULL-TIME EMPLOYEES, 1972

VAR 0069 POL FULL-TIME PAYROLL 72 MD=-1
REF 0069 LOC 438 WIDTH 8 DK 7 COL 57-64

POLICE PROTECTION, FULL-TIME PAYROLL, 1972

VAR 0070 POL PART-TIME EMP 72 MD=-1
REF 0070 LOC 446 WIDTH 4 DK 7 COL 65-68

POLICE PROTECTION, PART-TIME EMPLOYEES, 1972

VAR 0071 POL PART-TIME PAYROLL 72 MD=-1
REF 0071 LOC 450 WIDTH 7 DK 7 COL 69-75

POLICE PROTECTION, PART-TIME PAYROLL, 1972

DECK IDENTIFICATION NUMBER IS '008' DK 8 COL 1- 3

VAR 0001 ICPSR STUDY NUMBER NO MISSING DATA CODES
REF 0001 LOC 1 WIDTH 4 DK 8 COL 4- 7

ICPSR STUDY NUMBER -- 7636

VAR 0002 VERSION NUMBER NO MISSING DATA CODES
REF 0002 LOC 5 WIDTH 1 DK 8 COL 8

VERSION NUMBER -- 5

1. 1971-1976
2. 1971-1977
3. 1971-1978
4. 1971-1979
5. 1971-1979 [REVISED 1979 DATA -
VARIOUS NON-RESPONSE WEIGHTS WHICH WERE RESUPPLIED
BY BJS HAVE BEEN ADDED AND A NUMBER OF WILD CODE
CORRECTIONS HAVE BEEN MADE. IN ADDITION, THE DATA
WERE TRIMMED FROM THEIR ORIGINAL FIXED WIDTHS OF 12
TO SMALLER WIDTHS OF 9-10 IN ORDER TO FACILITATE
USE OF THE DATA IN VARIOUS STATISTICAL SOFTWARE
PACKAGES.]

VAR 0003 PART NUMBER NO MISSING DATA CODES
REF 0003 LOC 6 WIDTH 1 DK 8 COL 9

PART NUMBER -- 1

(CONTINUED)

THE ENTIRE DATASET IS CONTAINED IN ONE DATA FILE.

.....

VAR 0004	SEQUENCE NUMBER	NO MISSING DATA CODES
REF 0004	LOC 7 WIDTH 5	DK 8 COL 10-14

ICPSR SEQUENCE NUMBER

.....

THE ICPSR HAS ATTACHED A SEQUENTIAL NUMBER TO EVERY CASE
IN THIS STUDY AS A UNIQUE IDENTIFIER.

.....

VAR 0072	POL CURRENT OPERATION 72	MD=-1
REF 0072	LOC 457 WIDTH 9	DK 8 COL 15-23

POLICE PROTECTION, CURRENT OPERATIONS, 1972

.....

VAR 0073	POL CAPITAL OUTLAY 72	MD=-1
REF 0073	LOC 466 WIDTH 8	DK 8 COL 24-31

POLICE PROTECTION, CAPITAL OUTLAY, 1972

.....

VAR 0074	POL PAY TO LOCAL GOVT 72	MD=-1
REF 0074	LOC 474 WIDTH 8	DK 8 COL 32-39

POLICE PROTECTION, INTERGOVERNMENTAL EXPENDITURE PAID TO LOCAL GOVERNMENT, 1972

.....

VAR 0075	POL PAY TO STATE GOVT 72	MD=-1
REF 0075	LOC 482 WIDTH 6	DK 8 COL 40-45

POLICE PROTECTION, INTERGOVERNMENTAL EXPENDITURE PAID TO

(CONTINUED)

STATE GOVERNMENT, 1972

.....

VAR 0076	POL CONTRIB TO EMPLOY 72	MD=-1
REF 0076	LOC 488 WIDTH 9	DK 8 COL 46-54

POLICE PROTECTION, CONTRIBUTIONS TO EMPLOYEE BENEFITS, 1972

.....

VAR 0077	JUD FULL-TIME EMPLOY 72	MD=-1
REF 0077	LOC 497 WIDTH 4	DK 8 COL 55-58

JUDICIAL, FULL-TIME EMPLOYEES, 1972

.....

VAR 0078	JUD FULL-TIME PAYROLL 72	MD=-1
REF 0078	LOC 501 WIDTH 8	DK 8 COL 59-66

JUDICIAL, FULL-TIME PAYROLL, 1972

.....

VAR 0079	JUD PART-TIME EMPLOY 72	MD=-1
REF 0079	LOC 509 WIDTH 3	DK 8 COL 67-69

JUDICIAL, PART-TIME EMPLOYEES, 1972

.....

VAR 0080	JUD PART-TIME PAYROLL 72	MD=-1
REF 0080	LOC 512 WIDTH 7	DK 8 COL 70-76

JUDICIAL, PART-TIME PAYROLL, 1972

.....

DECK IDENTIFICATION NUMBER IS '009'	DK 9 COL 1-3
-------------------------------------	--------------

VAR 0001 ICPSR STUDY NUMBER NO MISSING DATA CODES
REF 0001 LOC 1 WIDTH 4 DK 9 COL 4-7

ICPSR STUDY NUMBER -- 7636

VAR 0002 VERSION NUMBER NO MISSING DATA CODES
REF 0002 LOC 5 WIDTH 1 DK 9 COL 8

VERSION NUMBER -- 5

1. 1971-1976
2. 1971-1977
3. 1971-1978
4. 1971-1979
5. 1971-1979 [REVISED 1979 DATA -
VARIOUS NON-RESPONSE WEIGHTS WHICH WERE RESUPPLIED
BY BJS HAVE BEEN ADDED AND A NUMBER OF WILD CODE
CORRECTIONS HAVE BEEN MADE. IN ADDITION, THE DATA
WERE TRIMMED FROM THEIR ORIGINAL FIXED WIDTHS OF 12
TO SMALLER WIDTHS OF 9-10 IN ORDER TO FACILITATE
USE OF THE DATA IN VARIOUS STATISTICAL SOFTWARE
PACKAGES.]

VAR 0003 PART NUMBER NO MISSING DATA CODES
REF 0003 LOC 6 WIDTH 1 DK 9 COL 9

PART NUMBER -- 1

THE ENTIRE DATASET IS CONTAINED IN ONE DATA FILE.

VAR 0004 SEQUENCE NUMBER NO MISSING DATA CODES
REF 0004 LOC 7 WIDTH 5 DK 9 COL 10-14

ICPSR SEQUENCE NUMBER

(CONTINUED)

THE ICPSR HAS ATTACHED A SEQUENTIAL NUMBER TO EVERY CASE
IN THIS STUDY AS A UNIQUE IDENTIFIER.

VAR 0081 JUD CURRENT OPERATION 72 MD=-1
REF 0081 LOC 519 WIDTH 9 DK 9 COL 15-23

JUDICIAL, CURRENT OPERATIONS, 1972

VAR 0082 JUD CAPITAL OUTLAY 72 MD=-1
REF 0082 LOC 528 WIDTH 8 DK 9 COL 24-31

JUDICIAL, CAPITAL OUTLAY, 1972

VAR 0083 JUD PAY TO LOCAL GOVT 72 MD=-1
REF 0083 LOC 536 WIDTH 8 DK 9 COL 32-39

JUDICIAL, INTERGOVERNMENTAL EXPENDITURE PAID TO LOCAL
GOVERNMENT, 1972

VAR 0084 JUD PAY TO STATE GOVT 72 MD=-1
REF 0084 LOC 544 WIDTH 7 DK 9 COL 40-46

JUDICIAL, INTERGOVERNMENTAL EXPENDITURE PAID TO STATE
GOVERNMENT, 1972

VAR 0085 JUD CONTRIB TO EMPLOY 72 MD=-1
REF 0085 LOC 551 WIDTH 7 DK 9 COL 47-53

JUDICIAL, CONTRIBUTIONS TO EMPLOYEE BENEFITS, 1972

VAR 0086 PROS FULL-TIME EMPLOY 72 MD=-1
 REF 0086 LOC 558 WIDTH 4 DK 9 COL 54-57

 LEGAL SERVICES AND PROSECUTION, FULL-TIME EMPLOYEES, 1972

VAR 0087 PROS FULL-TIME PAY 72 MD=-1
 REF 0087 LOC 562 WIDTH 7 DK 9 COL 58-64

 LEGAL SERVICES AND PROSECUTION, FULL-TIME PAYROLL, 1972

VAR 0088 PROS PART-TIME EMPLOY 72 MD=-1
 REF 0088 LOC 569 WIDTH 3 DK 9 COL 65-67

 LEGAL SERVICES AND PROSECUTION, PART-TIME EMPLOYEES, 1972

VAR 0089 PROS PART-TIME PAY 72 MD=-1
 REF 0089 LOC 572 WIDTH 6 DK 9 COL 68-73

 LEGAL SERVICES AND PROSECUTION, PART-TIME PAYROLL, 1972

 DECK IDENTIFICATION NUMBER IS '010' DK 10 COL 1- 3

VAR 0001 ICPSR STUDY NUMBER NO MISSING DATA CODES
 REF 0001 LOC 1 WIDTH 4 DK 10 COL 4- 7

 ICPSR STUDY NUMBER -- 7636

VAR 0002 VERSION NUMBER NO MISSING DATA CODES
 REF 0002 LOC 5 WIDTH 1 DK 10 COL 8

 VERSION NUMBER -- 5

1. 1971-1976
2. 1971-1977
3. 1971-1978
4. 1971-1979
5. 1971-1979 [REVISED 1979 DATA -
 VARIOUS NON-RESPONSE WEIGHTS WHICH WERE RESUPPLIED
 BY BJS HAVE BEEN ADDED AND A NUMBER OF WILD CODE
 CORRECTIONS HAVE BEEN MADE. IN ADDITION, THE DATA
 WERE TRIMMED FROM THEIR ORIGINAL FIXED WIDTHS OF 12
 TO SMALLER WIDTHS OF 9-10 IN ORDER TO FACILITATE
 USE OF THE DATA IN VARIOUS STATISTICAL SOFTWARE
 PACKAGES.]

VAR 0003 PART NUMBER NO MISSING DATA CODES
 REF 0003 LOC 6 WIDTH 1 DK 10 COL 9

 PART NUMBER -- 1

 THE ENTIRE DATASET IS CONTAINED IN ONE DATA FILE.

VAR 0004 SEQUENCE NUMBER NO MISSING DATA CODES
 REF 0004 LOC 7 WIDTH 5 DK 10 COL 10-14

 ICPSR SEQUENCE NUMBER

 THE ICPSR HAS ATTACHED A SEQUENTIAL NUMBER TO EVERY CASE
 IN THIS STUDY AS A UNIQUE IDENTIFIER.

VAR 0090 PROS CURRENT OPER 72 MD=-1
REF 0090 LOC 578 WIDTH 8 DK 10 COL 15-22

LEGAL SERVICES AND PROSECUTION, CAPITAL OPERATIONS, 1972

VAR 0091 PROS CAPITAL OUTLAY 72 MD=-1
REF 0091 LOC 586 WIDTH 7 DK 10 COL 23-29

LEGAL SERVICES AND PROSECUTION, CURRENT OUTLAY, 1972

VAR 0092 PROS PAY TO LOCAL GOV 72 MD=-1
REF 0092 LOC 593 WIDTH 7 DK 10 COL 30-36

LEGAL SERVICES AND PROSECUTION, INTERGOVERNMENTAL
EXPENDITURE PAID TO LOCAL GOVERNMENT, 1972

VAR 0093 PROS PAY TO STATE GOV 72 MD=-1
REF 0093 LOC 600 WIDTH 6 DK 10 COL 37-42

LEGAL SERVICES AND PROSECUTION, INTERGOVERNMENTAL
EXPENDITURE PAID TO STATE GOVERNMENT, 1972

VAR 0094 PROS CONTRIB TO EMP 72 MD=-1
REF 0094 LOC 606 WIDTH 7 DK 10 COL 43-49

LEGAL SERVICES AND PROSECUTION, CONTRIBUTIONS TO EMPLOYEE
BENEFITS, 1972

VAR 0095 IND DEF FULL-TIME EMP 72 MD=-1
REF 0095 LOC 613 WIDTH 3 DK 10 COL 50-52

PUBLIC DEFENSE, FULL-TIME EMPLOYEES, 1972

VAR 0096 IND DEF FULL-TIME PAY 72 MD=-1
REF 0096 LOC 616 WIDTH 7 DK 10 COL 53-59

PUBLIC DEFENSE, FULL-TIME PAYROLL, 1972

VAR 0097 IND DEF PART-TIME EMP 72 MD=-1
REF 0097 LOC 623 WIDTH 2 DK 10 COL 60-61

PUBLIC DEFENSE, PART-TIME EMPLOYEES, 1972

VAR 0098 IND DEF PART-TIME PAY 72 MD=-1
REF 0098 LOC 625 WIDTH 5 DK 10 COL 62-66

PUBLIC DEFENSE, PART-TIME PAYROLL, 1972

VAR 0099 IND DEF CURRENT OPER 72 MD=-1
REF 0099 LOC 630 WIDTH 8 DK 10 COL 67-74

PUBLIC DEFENSE, CURRENT OPERATIONS, 1972

VAR 0100 IND DEF CAP OUTLAY 72 MD=-1
REF 0100 LOC 638 WIDTH 6 DK 10 COL 75-80

PUBLIC DEFENSE, CAPITAL OUTLAY, 1972

DECK IDENTIFICATION NUMBER IS '011'

DK 11 COL 1- 3

VAR 0001 ICPSR STUDY NUMBER
REF 0001 LOC 1 WIDTH 4

NO MISSING DATA CODES
DK 11 COL 4- 7

ICPSR STUDY NUMBER -- 7636

VAR 0002 VERSION NUMBER
REF 0002 LOC 5 WIDTH 1

NO MISSING DATA CODES
DK 11 COL 8

VERSION NUMBER -- 5

1. 1971-1976
2. 1971-1977
3. 1971-1978
4. 1971-1979
5. 1971-1979 [REVISED 1979 DATA -

VARIOUS NON-RESPONSE WEIGHTS WHICH WERE RESUPPLIED BY BJS HAVE BEEN ADDED AND A NUMBER OF WILD CODE CORRECTIONS HAVE BEEN MADE. IN ADDITION, THE DATA WERE TRIMMED FROM THEIR ORIGINAL FIXED WIDTHS OF 12 TO SMALLER WIDTHS OF 9-10 IN ORDER TO FACILITATE USE OF THE DATA IN VARIOUS STATISTICAL SOFTWARE PACKAGES.]

VAR 0003 PART NUMBER
REF 0003 LOC 6 WIDTH 1

NO MISSING DATA CODES
DK 11 COL 9

PART NUMBER -- 1

THE ENTIRE DATASET IS CONTAINED IN ONE DATA FILE.

VAR 0004 SEQUENCE NUMBER
REF 0004 LOC 7 WIDTH 5

NO MISSING DATA CODES
DK 11 COL 10-14

ICPSR SEQUENCE NUMBER

THE ICPSR HAS ATTACHED A SEQUENTIAL NUMBER TO EVERY CASE IN THIS STUDY AS A UNIQUE IDENTIFIER.

VAR 0101 IND DEF PAY LOCAL GOV 72
REF 0101 LOC 644 WIDTH 7

MD=-1
DK 11 COL 15-21

PUBLIC DEFENSE, INTERGOVERNMENTAL EXPENDITURE PAID TO LOCAL GOVERNMENT, 1972

VAR 0102 IND DEF PAY STATE GOV 72
REF 0102 LOC 651 WIDTH 5

MD=-1
DK 11 COL 22-26

PUBLIC DEFENSE, INTERGOVERNMENTAL EXPENDITURE PAID TO STATE GOVERNMENT, 1972

VAR 0103 IND DEF CONT TO EMP 72
REF 0103 LOC 656 WIDTH 6

MD=-1
DK 11 COL 27-32

PUBLIC DEFENSE, CONTRIBUTIONS TO EMPLOYEE BENEFITS, 1972

VAR 0104 CORRECT FULL-TIME EMP 72
REF 0104 LOC 662 WIDTH 5

MD=-1
DK 11 COL 33-37

CORRECTION, FULL-TIME EMPLOYEES, 1972

VAR 0105 CORRECT FULL-TIME PAY 72 MD=-1
REF 0105 LOC 667 WIDTH 8 DK 11 COL 38-45

CORRECTION, FULL-TIME PAYROLL, 1972

VAR 0106 CORRECT PART-TIME EMP 72 MD=-1
REF 0106 LOC 675 WIDTH 4 DK 11 COL 46-49

CORRECTION, PART-TIME EMPLOYEES, 1972

VAR 0107 CORRECT PART-TIME PAY 72 MD=-1
REF 0107 LOC 679 WIDTH 6 DK 11 COL 50-55

CORRECTION, PART-TIME PAYROLL, 1972

VAR 0108 CORRECT CURRENT OPER 72 MD=-1
REF 0108 LOC 685 WIDTH 9 DK 11 COL 56-64

CORRECTION, CURRENT OPERATIONS, 1972

VAR 0109 CORRECT CAP OUTLAY 72 MD=-1
REF 0109 LOC 694 WIDTH 8 DK 11 COL 65-72

CORRECTION, CAPITAL OUTLAY, 1972

VAR 0110 CORRECT PAY LOCAL GOV 72 MD=-1
REF 0110 LOC 702 WIDTH 8 DK 11 COL 73-80

CORRECTION, INTERGOVERNMENTAL EXPENDITURE PAID TO LOCAL

(CONTINUED)

GOVERNMENT, 1972

DECK IDENTIFICATION NUMBER IS '012'

DK 12 COL 1- 3

VAR 0001 ICPSR STUDY NUMBER NO MISSING DATA CODES
REF 0001 LOC 1 WIDTH 4 DK 12 COL 4- 7

ICPSR STUDY NUMBER -- 7636

VAR 0002 VERSION NUMBER NO MISSING DATA CODES
REF 0002 LOC 5 WIDTH 1 DK 12 COL 8

VERSION NUMBER -- 5

1. 1971-1976
2. 1971-1977
3. 1971-1978
4. 1971-1979
5. 1971-1979 [REVISED 1979 DATA - VARIOUS NON-RESPONSE WEIGHTS WHICH WERE RESUPPLIED BY BJS HAVE BEEN ADDED AND A NUMBER OF WILD CODE CORRECTIONS HAVE BEEN MADE. IN ADDITION, THE DATA WERE TRIMMED FROM THEIR ORIGINAL FIXED WIDTHS OF 12 TO SMALLER WIDTHS OF 9-10 IN ORDER TO FACILITATE USE OF THE DATA IN VARIOUS STATISTICAL SOFTWARE PACKAGES.]

VAR 0003 PART NUMBER NO MISSING DATA CODES
REF 0003 LOC 6 WIDTH 1 DK 12 COL 9

PART NUMBER -- 1

THE ENTIRE DATASET IS CONTAINED IN ONE DATA FILE.

VAR 0004 SEQUENCE NUMBER NO MISSING DATA CODES
REF 0004 LOC 7 WIDTH 5 DK 12 COL 10-14

ICPSR SEQUENCE NUMBER

THE ICPSR HAS ATTACHED A SEQUENTIAL NUMBER TO EVERY CASE
IN THIS STUDY AS A UNIQUE IDENTIFIER.

VAR 0111 CORRECT PAY STATE GOV 72 MD=-1
REF 0111 LOC 710 WIDTH 7 DK 12 COL 15-21

CORRECTION, INTERGOVERNMENTAL EXPENDITURE PAID TO STATE
GOVERNMENT, 1972

VAR 0112 CORRECT CONT TO EMP 72 MD=-1
REF 0112 LOC 717 WIDTH 8 DK 12 COL 22-29

CORRECTION, CONTRIBUTIONS TO EMPLOYEE BENEFITS, 1972

VAR 0113 OTHER FULL-TIME EMP 72 MD=-1
REF 0113 LOC 725 WIDTH 4 DK 12 COL 30-33

OTHER CRIMINAL JUSTICE, FULL-TIME EMPLOYEES, 1972

VAR 0114 OTHER FULL-TIME PAY 72 MD=-1
REF 0114 LOC 729 WIDTH 7 DK 12 COL 34-40

OTHER CRIMINAL JUSTICE, FULL-TIME PAYROLL, 1972

VAR 0115 OTHER PART-TIME EMP 72 MD=-1
REF 0115 LOC 736 WIDTH 2 DK 12 COL 41-42

OTHER CRIMINAL JUSTICE, PART-TIME EMPLOYEES, 1972

VAR 0116 OTHER PART-TIME PAY 72 MD=-1
REF 0116 LOC 738 WIDTH 5 DK 12 COL 43-47

OTHER CRIMINAL JUSTICE, PART-TIME PAYROLL, 1972

VAR 0117 OTHER CURRENT OPER 72 MD=-1
REF 0117 LOC 743 WIDTH 8 DK 12 COL 48-55

OTHER CRIMINAL JUSTICE, CURRENT OPERATIONS, 1972

VAR 0118 OTHER CAPITAL OUTLAY 72 MD=-1
REF 0118 LOC 751 WIDTH 8 DK 12 COL 56-63

OTHER CRIMINAL JUSTICE, CAPITAL OUTLAY, 1972

VAR 0119 OTHER PAY LOCAL GOV 72 MD=-1
REF 0119 LOC 759 WIDTH 8 DK 12 COL 64-71

OTHER CRIMINAL JUSTICE, INTERGOVERNMENTAL EXPENDITURE PAID
TO LOCAL GOVERNMENT, 1972

VAR 0120 OTHER PAY STATE GOV 72 MD=-1
REF 0120 LOC 767 WIDTH 6 DK 12 COL 72-77

OTHER CRIMINAL JUSTICE, INTERGOVERNMENTAL EXPENDITURE PAID
TO STATE GOVERNMENT, 1972

DECK IDENTIFICATION NUMBER IS '013' DK 13 COL 1- 3

VAR 0001 ICPSR STUDY NUMBER NO MISSING DATA CODES
REF 0001 LOC 1 WIDTH 4 DK 13 COL 4- 7

ICPSR STUDY NUMBER -- 7636

VAR 0002 VERSION NUMBER NO MISSING DATA CODES
REF 0002 LOC 5 WIDTH 1 DK 13 COL 8

VERSION NUMBER -- 5

1. 1971-1976
2. 1971-1977
3. 1971-1978
4. 1971-1979
5. 1971-1979 [REVISED 1979 DATA -
VARIOUS NON-RESPONSE WEIGHTS WHICH WERE RESUPPLIED
BY BJS HAVE BEEN ADDED AND A NUMBER OF WILD CODE
CORRECTIONS HAVE BEEN MADE. IN ADDITION, THE DATA
WERE TRIMMED FROM THEIR ORIGINAL FIXED WIDTHS OF 12
TO SMALLER WIDTHS OF 9-10 IN ORDER TO FACILITATE
USE OF THE DATA IN VARIOUS STATISTICAL SOFTWARE
PACKAGES.]

VAR 0003 PART NUMBER NO MISSING DATA CODES
REF 0003 LOC 6 WIDTH 1 DK 13 COL 9

PART NUMBER -- 1

(CONTINUED)

THE ENTIRE DATASET IS CONTAINED IN ONE DATA FILE.

VAR 0004 SEQUENCE NUMBER NO MISSING DATA CODES
REF 0004 LOC 7 WIDTH 5 DK 13 COL 10-14

ICPSR SEQUENCE NUMBER

THE ICPSR HAS ATTACHED A SEQUENTIAL NUMBER TO EVERY CASE
IN THIS STUDY AS A UNIQUE IDENTIFIER.

VAR 0121 OTHER CONTRIB TO EMP 72 MD=-1
REF 0121 LOC 773 WIDTH 6 DK 13 COL 15-20

OTHER CRIMINAL JUSTICE, CONTRIBUTIONS TO EMPLOYEE BENEFITS,
1972

VAR 0122 WEIGHT 73 MD=0
REF 0122 LOC 779 WIDTH 9 DK 13 COL 21-29

WEIGHT, 1973

SAMPLE WEIGHT ONLY; DOES NOT INCLUDE NON-RESPONSE FACTOR

VAR 0123 POL FULL-TIME EMP 73 MD=-1
REF 0123 LOC 788 WIDTH 5 DK 13 COL 30-34

POLICE PROTECTION, FULL-TIME EMPLOYEES, 1973

VAR 0124 POL FULL-TIME PAYROLL 73 MD=-1
REF 0124 LOC 793 WIDTH 8 DK 13 COL 35-42

POLICE PROTECTION, FULL-TIME PAYROLL, 1973

VAR 0125 POL PART-TIME EMP 73 MD=-1
REF 0125 LOC 801 WIDTH 4 DK 13 COL 43-46

POLICE PROTECTION, PART-TIME EMPLOYEES, 1973

VAR 0126 POL PART-TIME PAYROLL 73 MD=-1
REF 0126 LOC 805 WIDTH 7 DK 13 COL 47-53

POLICE PROTECTION, PART-TIME PAYROLL, 1973

VAR 0127 POL CURRENT OPERATION 73 MD=-1
REF 0127 LOC 812 WIDTH 9 DK 13 COL 54-62

POLICE PROTECTION, CURRENT OPERATIONS, 1973

VAR 0128 POL CAPITAL OUTLAY 73 MD=-1
REF 0128 LOC 821 WIDTH 8 DK 13 COL 63-70

POLICE PROTECTION, CAPITAL OUTLAY, 1973

VAR 0129 POL PAY TO LOCAL GOVT 73 MD=-1
REF 0129 LOC 829 WIDTH 8 DK 13 COL 71-78

POLICE PROTECTION, INTERGOVERNMENTAL EXPENDITURE PAID TO

(CONTINUED)

LOCAL GOVERNMENT, 1973

DECK IDENTIFICATION NUMBER IS '014'

DK 14 COL 1-3

VAR 0001 ICPSR STUDY NUMBER NO MISSING DATA CODES
REF 0001 LOC 1 WIDTH 4 DK 14 COL 4-7

ICPSR STUDY NUMBER -- 7636

VAR 0002 VERSION NUMBER NO MISSING DATA CODES
REF 0002 LOC 5 WIDTH 1 DK 14 COL 8

VERSION NUMBER 5

1. 1971-1976
2. 1971-1977
3. 1971-1978
4. 1971-1979
5. 1971-1979 [REVISED 1979 DATA -
VARIOUS NON-RESPONSE WEIGHTS WHICH WERE RESUPPLIED
BY BJS HAVE BEEN ADDED AND A NUMBER OF WILD CODE
CORRECTIONS HAVE BEEN MADE. IN ADDITION, THE DATA
WERE TRIMMED FROM THEIR ORIGINAL FIXED WIDTHS OF 12
TO SMALLER WIDTHS OF 9-10 IN ORDER TO FACILITATE
USE OF THE DATA IN VARIOUS STATISTICAL SOFTWARE
PACKAGES.]

VAR 0003 PART NUMBER NO MISSING DATA CODES
REF 0003 LOC 6 WIDTH 1 DK 14 COL 9

PART NUMBER -- 1

THE ENTIRE DATASET IS CONTAINED IN ONE DATA FILE.

VAR 0004 SEQUENCE NUMBER NO MISSING DATA CODES
REF 0004 LOC 7 WIDTH 5 DK 14 COL 10-14

ICPSR SEQUENCE NUMBER

THE ICPSR HAS ATTACHED A SEQUENTIAL NUMBER TO EVERY CASE
IN THIS STUDY AS A UNIQUE IDENTIFIER.

VAR 0130 POL PAY TO STATE GOVT 73 MD=-1
REF 0130 LOC 837 WIDTH 6 DK 14 COL 15-20

POLICE PROTECTION, INTERGOVERNMENTAL EXPENDITURE PAID TO
STATE GOVERNMENT, 1973

VAR 0131 POL CONTRIB TO EMPLOY 73 MD=-1
REF 0131 LOC 843 WIDTH 9 DK 14 COL 21-29

POLICE PROTECTION, CONTRIBUTIONS TO EMPLOYEE BENEFITS, 1973

VAR 0132 JUD FULL-TIME EMPLOY 73 MD=-1
REF 0132 LOC 852 WIDTH 4 DK 14 COL 30-33

JUDICIAL, FULL-TIME EMPLOYEES, 1973

VAR 0133 JUD FULL-TIME PAYROLL 73 MD=-1
REF 0133 LOC 856 WIDTH 8 DK 14 COL 34-41

JUDICIAL, FULL-TIME PAYROLL, 1973

VAR 0134 JUD PART-TIME EMPLOY 73 MD=-1
REF 0134 LOC 864 WIDTH 3 DK 14 COL 42-44

JUDICIAL, PART-TIME EMPLOYEES, 1973

VAR 0135 JUD PART-TIME PAYROLL 73 MD=-1
REF 0135 LOC 867 WIDTH 7 DK 14 COL 45-51

JUDICIAL, PART-TIME PAYROLL, 1973

VAR 0136 JUD CURRENT OPERATION 73 MD=-1
REF 0136 LOC 874 WIDTH 9 DK 14 COL 52-60

JUDICIAL, CURRENT OPERATIONS, 1973

VAR 0137 JUD CAPITAL OUTLAY 73 MD=-1
REF 0137 LOC 883 WIDTH 8 DK 14 COL 61-68

JUDICIAL, CAPITAL OUTLAY, 1973

VAR 0138 JUD PAY TO LOCAL GOVT 73 MD=-1
REF 0138 LOC 891 WIDTH 8 DK 14 COL 69-76

JUDICIAL, INTERGOVERNMENTAL EXPENDITURE PAID TO LOCAL
GOVERNMENT, 1973

DECK IDENTIFICATION NUMBER IS '015' DK 15 COL 1- 3

VAR 0001 ICPSR STUDY NUMBER NO MISSING DATA CODES
REF 0001 LOC 1 WIDTH 4 DK 15 COL 4-7

ICPSR STUDY NUMBER -- 7636

VAR 0002 VERSION NUMBER NO MISSING DATA CODES
REF 0002 LOC 5 WIDTH 1 DK 15 COL 8

VERSION NUMBER -- 5

1. 1971-1976
2. 1971-1977
3. 1971-1978
4. 1971-1979
5. 1971-1979 [REVISED 1979 DATA -
VARIOUS NON-RESPONSE WEIGHTS WHICH WERE RESUPPLIED
BY BJS HAVE BEEN ADDED AND A NUMBER OF WILD CODE
CORRECTIONS HAVE BEEN MADE. IN ADDITION, THE DATA
WERE TRIMMED FROM THEIR ORIGINAL FIXED WIDTHS OF 12
TO SMALLER WIDTHS OF 9-10 IN ORDER TO FACILITATE
USE OF THE DATA IN VARIOUS STATISTICAL SOFTWARE
PACKAGES.]

VAR 0003 PART NUMBER NO MISSING DATA CODES
REF 0003 LOC 6 WIDTH 1 DK 15 COL 9

PART NUMBER -- 1

THE ENTIRE DATASET IS CONTAINED IN ONE DATA FILE.

VAR 0004 SEQUENCE NUMBER NO MISSING DATA CODES
REF 0004 LOC 7 WIDTH 5 DK 15 COL 10-14

ICPSR SEQUENCE NUMBER

(CONTINUED)

THE ICPSR HAS ATTACHED A SEQUENTIAL NUMBER TO EVERY CASE
IN THIS STUDY AS A UNIQUE IDENTIFIER.

VAR 0139 JUD PAY TO STATE GOVT 73 MD=-1
REF 0139 LOC 899 WIDTH 7 DK 15 COL 15-21

JUDICIAL, INTERGOVERNMENTAL EXPENDITURE PAID TO STATE
GOVERNMENT, 1973

VAR 0140 JUD CONTRIB TO EMPLOY 73 MD=-1
REF 0140 LOC 906 WIDTH 7 DK 15 COL 22-28

JUDICIAL, CONTRIBUTIONS TO EMPLOYEE BENEFITS, 1973

VAR 0141 PROS FULL-TIME EMPLOY 73 MD=-1
REF 0141 LOC 913 WIDTH 4 DK 15 COL 29-32

LEGAL SERVICES AND PROSECUTION, FULL-TIME EMPLOYEES, 1973

VAR 0142 PROS FULL-TIME PAY 73 MD=-1
REF 0142 LOC 917 WIDTH 7 DK 15 COL 33-39

LEGAL SERVICES AND PROSECUTION, FULL-TIME PAYROLL, 1973

VAR 0143 PROS PART-TIME EMPLOY 73 MD=-1
REF 0143 LOC 924 WIDTH 3 DK 15 COL 40-42

LEGAL SERVICES AND PROSECUTION, PART-TIME EMPLOYEES, 1973

VAR 0144 PROS PART-TIME PAY 73 MD=-1
 REF 0144 LOC 927 WIDTH 6 DK 15 COL 43-48

 LEGAL SERVICES AND PROSECUTION, PART-TIME PAYROLL, 1973

VAR 0145 PROS CURRENT OPER 73 MD=-1
 REF 0145 LOC 933 WIDTH 8 DK 15 COL 49-56

 LEGAL SERVICES AND PROSECUTION, CAPITAL OPERATIONS, 1973

VAR 0146 PROS CAPITAL OUTLAY 73 MD=-1
 REF 0146 LOC 941 WIDTH 7 DK 15 COL 57-63

 LEGAL SERVICES AND PROSECUTION, CURRENT OUTLAY, 1973

VAR 0147 PROS PAY TO LOCAL GOV 73 MD=-1
 REF 0147 LOC 948 WIDTH 7 DK 15 COL 64-70

 LEGAL SERVICES AND PROSECUTION, INTERGOVERNMENTAL
 EXPENDITURE PAID TO LOCAL GOVERNMENT, 1973

VAR 0148 PROS PAY TO STATE GOV 73 MD=-1
 REF 0148 LOC 955 WIDTH 6 DK 15 COL 71-76

 LEGAL SERVICES AND PROSECUTION, INTERGOVERNMENTAL
 EXPENDITURE PAID TO STATE GOVERNMENT, 1973

 DECK IDENTIFICATION NUMBER IS '016' DK 16 COL 1- 3

VAR 0001 ICPSR STUDY NUMBER NO MISSING DATA CODES
 REF 0001 LOC 1 WIDTH 4 DK 16 COL 4- 7

 ICPSR STUDY NUMBER -- 7636

VAR 0002 VERSION NUMBER NO MISSING DATA CODES
 REF 0002 LOC 5 WIDTH 1 DK 16 COL 8

 VERSION NUMBER -- 5

1. 1971-1976
2. 1971-1977
3. 1971-1978
4. 1971-1979
5. 1971-1979 [REVISED 1979 DATA -
 VARIOUS NON-RESPONSE WEIGHTS WHICH WERE RESUPPLIED
 BY BJS HAVE BEEN ADDED AND A NUMBER OF WILD CODE
 CORRECTIONS HAVE BEEN MADE. IN ADDITION, THE DATA
 WERE TRIMMED FROM THEIR ORIGINAL FIXED WIDTHS OF 12
 TO SMALLER WIDTHS OF 9-10 IN ORDER TO FACILITATE
 USE OF THE DATA IN VARIOUS STATISTICAL SOFTWARE
 PACKAGES.]

 VAR 0003 PART NUMBER NO MISSING DATA CODES
 REF 0003 LOC 6 WIDTH 1 DK 16 COL 9

 PART NUMBER -- 1

 THE ENTIRE DATASET IS CONTAINED IN ONE DATA FILE.

VAR 0004 SEQUENCE NUMBER NO MISSING DATA CODES
 REF 0004 LOC 7 WIDTH 5 DK 16 COL 10-14

 ICPSR SEQUENCE NUMBER

(CONTINUED)

THE ICPSR HAS ATTACHED A SEQUENTIAL NUMBER TO EVERY CASE IN THIS STUDY AS A UNIQUE IDENTIFIER.

VAR 0149 PROS CONTRIB TO EMP 73 MD=-1
REF 0149 LOC 961 WIDTH 7 DK 16 COL 15-21

LEGAL SERVICES AND PROSECUTION, CONTRIBUTIONS TO EMPLOYEE BENEFITS, 1973

VAR 0150 IND DEF FULL-TIME EMP 73 MD=-1
REF 0150 LOC 968 WIDTH 3 DK 16 COL 22-24

PUBLIC DEFENSE, FULL-TIME EMPLOYEES, 1973

VAR 0151 IND DEF FULL-TIME PAY 73 MD=-1
REF 0151 LOC 971 WIDTH 7 DK 16 COL 25-31

PUBLIC DEFENSE, FULL-TIME PAYROLL, 1973

VAR 0152 IND DEF PART-TIME EMP 73 MD=-1
REF 0152 LOC 978 WIDTH 2 DK 16 COL 32-33

PUBLIC DEFENSE, PART-TIME EMPLOYEES, 1973

VAR 0153 IND DEF PART-TIME PAY 73 MD=-1
REF 0153 LOC 980 WIDTH 5 DK 16 COL 34-38

PUBLIC DEFENSE, PART-TIME PAYROLL, 1973

VAR 0154 IND DEF CURRENT OPER 73 MD=-1
REF 0154 LOC 985 WIDTH 8 DK 16 COL 39-46

PUBLIC DEFENSE, CURRENT OPERATIONS, 1973

VAR 0155 IND DEF CAP OUTLAY 73 MD=-1
REF 0155 LOC 993 WIDTH 6 DK 16 COL 47-52

PUBLIC DEFENSE, CAPITAL OUTLAY, 1973

VAR 0156 IND DEF PAY LOCAL GOV 73 MD=-1
REF 0156 LOC 999 WIDTH 7 DK 16 COL 53-59

PUBLIC DEFENSE, INTERGOVERNMENTAL EXPENDITURE PAID TO LOCAL GOVERNMENT, 1973

VAR 0157 IND DEF PAY STATE GOV 73 MD=-1
REF 0157 LOC 1006 WIDTH 5 DK 16 COL 60-64

PUBLIC DEFENSE, INTERGOVERNMENTAL EXPENDITURE PAID TO STATE GOVERNMENT, 1973

VAR 0158 IND DEF CONT TO EMP 73 MD=-1
REF 0158 LOC 1011 WIDTH 6 DK 16 COL 65-70

PUBLIC DEFENSE, CONTRIBUTIONS TO EMPLOYEE BENEFITS, 1973

VAR 0159 CORRECT FULL-TIME EMP 73 MD=-1
REF 0159 LOC 1017 WIDTH 5 DK 16 COL 71-75

CORRECTION, FULL-TIME EMPLOYEES, 1973

DECK IDENTIFICATION NUMBER IS '017' DK 17 COL 1-3

VAR 0001 ICPSR STUDY NUMBER NO MISSING DATA CODES
REF 0001 LOC 1 WIDTH 4 DK 17 COL 4-7

ICPSR STUDY NUMBER -- 7636

VAR 0002 VERSION NUMBER NO MISSING DATA CODES
REF 0002 LOC 5 WIDTH 1 DK 17 COL 8

VERSION NUMBER -- 5

1. 1971-1976
2. 1971-1977
3. 1971-1978
4. 1971-1979
5. 1971-1979 [REVISED 1979 DATA -
VARIOUS NON-RESPONSE WEIGHTS WHICH WERE RESUPPLIED
BY BJS HAVE BEEN ADDED AND A NUMBER OF WILD CODE
CORRECTIONS HAVE BEEN MADE. IN ADDITION, THE DATA
WERE TRIMMED FROM THEIR ORIGINAL FIXED WIDTHS OF 12
TO SMALLER WIDTHS OF 9-10 IN ORDER TO FACILITATE
USE OF THE DATA IN VARIOUS STATISTICAL SOFTWARE
PACKAGES.]

VAR 0003 PART NUMBER NO MISSING DATA CODES
REF 0003 LOC 6 WIDTH 1 DK 17 COL 9

PART NUMBER -- 1

(CONTINUED)

THE ENTIRE DATASET IS CONTAINED IN ONE DATA FILE.

VAR 0004 SEQUENCE NUMBER NO MISSING DATA CODES
REF 0004 LOC 7 WIDTH 5 DK 17 COL 10-14

ICPSR SEQUENCE NUMBER

THE ICPSR HAS ATTACHED A SEQUENTIAL NUMBER TO EVERY CASE
IN THIS STUDY AS A UNIQUE IDENTIFIER.

VAR 0160 CORRECT FULL-TIME PAY 73 MD=-1
REF 0160 LOC 1022 WIDTH 8 DK 17 COL 15-22

CORRECTION, FULL-TIME PAYROLL, 1973

VAR 0161 CORRECT PART-TIME EMP 73 MD=-1
REF 0161 LOC 1030 WIDTH 4 DK 17 COL 23-26

CORRECTION, PART-TIME EMPLOYEES, 1973

VAR 0162 CORRECT PART-TIME PAY 73 MD=-1
REF 0162 LOC 1034 WIDTH 6 DK 17 COL 27-32

CORRECTION, PART-TIME PAYROLL, 1973

VAR 0163 CORRECT CURRENT OPER 73 MD=-1
REF 0163 LOC 1040 WIDTH 9 DK 17 COL 33-41

CORRECTION, CURRENT OPERATIONS, 1973

CONTINUED

1 OF 4

VAR 0164 CORRECT CAP OUTLAY 73 MD=-1
 REF 0164 LOC 1049 WIDTH 8 DK 17 COL 42-49

CORRECTION, CAPITAL OUTLAY, 1973

VAR 0165 CORRECT PAY LOCAL GOV 73 MD=-1
 REF 0165 LOC 1057 WIDTH 8 DK 17 COL 50-57

CORRECTION, INTERGOVERNMENTAL EXPENDITURE PAID TO LOCAL GOVERNMENT, 1973

VAR 0166 CORRECT PAY STATE GOV 73 MD=-1
 REF 0166 LOC 1065 WIDTH 7 DK 17 COL 58-64

CORRECTION, INTERGOVERNMENTAL EXPENDITURE PAID TO STATE GOVERNMENT, 1973

VAR 0167 CORRECT CONT TO EMP 73 MD=-1
 REF 0167 LOC 1072 WIDTH 8 DK 17 COL 65-72

CORRECTION, CONTRIBUTIONS TO EMPLOYEE BENEFITS, 1973

VAR 0168 OTHER FULL-TIME EMP 73 MD=-1
 REF 0168 LOC 1080 WIDTH 4 DK 17 COL 73-76

OTHER CRIMINAL JUSTICE, FULL-TIME EMPLOYEES, 1973

DECK IDENTIFICATION NUMBER IS '018' DK 18 COL 1-3

VAR 0001 ICPSR STUDY NUMBER NO MISSING DATA CODES
 REF 0001 LOC 1 WIDTH 4 DK 18 COL 4-7

ICPSR STUDY NUMBER -- 7636

VAR 0002 VERSION NUMBER NO MISSING DATA CODES
 REF 0002 LOC 5 WIDTH 1 DK 18 COL 8

VERSION NUMBER -- 5

1. 1971-1976
2. 1971-1977
3. 1971-1978
4. 1971-1979
5. 1971-1979 [REVISED 1979 DATA - VARIOUS NON-RESPONSE WEIGHTS WHICH WERE RESUPPLIED BY BJS HAVE BEEN ADDED AND A NUMBER OF WILD CODE CORRECTIONS HAVE BEEN MADE. IN ADDITION, THE DATA WERE TRIMMED FROM THEIR ORIGINAL FIXED WIDTHS OF 12 TO SMALLER WIDTHS OF 9-10 IN ORDER TO FACILITATE USE OF THE DATA IN VARIOUS STATISTICAL SOFTWARE PACKAGES.]

VAR 0003 PART NUMBER NO MISSING DATA CODES
 REF 0003 LOC 6 WIDTH 1 DK 18 COL 9

PART NUMBER -- 1

THE ENTIRE DATASET IS CONTAINED IN ONE DATA FILE.

VAR 0004 SEQUENCE NUMBER NO MISSING DATA CODES
 REF 0004 LOC 7 WIDTH 5 DK 18 COL 10-14

ICPSR SEQUENCE NUMBER

(CONTINUED)

THE ICPSR HAS ATTACHED A SEQUENTIAL NUMBER TO EVERY CASE
IN THIS STUDY AS A UNIQUE IDENTIFIER.

VAR 0169 OTHER FULL-TIME PAY 73 MD=-1
REF 0169 LOC 1084 WIDTH 7 DK 18 COL 15-21

OTHER CRIMINAL JUSTICE, FULL-TIME PAYROLL, 1973

VAR 0170 OTHER PART-TIME EMP 73 MD=-1
REF 0170 LOC 1091 WIDTH 2 DK 18 COL 22-23

OTHER CRIMINAL JUSTICE, PART-TIME EMPLOYEES, 1973

VAR 0171 OTHER PART-TIME PAY 73 MD=-1
REF 0171 LOC 1093 WIDTH 5 DK 18 COL 24-28

OTHER CRIMINAL JUSTICE, PART-TIME PAYROLL, 1973

VAR 0172 OTHER CURRENT OPER 73 MD=-1
REF 0172 LOC 1098 WIDTH 8 DK 18 COL 29-36

OTHER CRIMINAL JUSTICE, CURRENT OPERATIONS, 1973

VAR 0173 OTHER CAPITAL OUTLAY 73 MD=-1
REF 0173 LOC 1106 WIDTH 8 DK 18 COL 37-44

OTHER CRIMINAL JUSTICE, CAPITAL OUTLAY, 1973

VAR 0174 OTHER PAY LOCAL GOV 73 MD=-1
REF 0174 LOC 1114 WIDTH 8 DK 18 COL 45-52

OTHER CRIMINAL JUSTICE, INTERGOVERNMENTAL EXPENDITURE PAID
TO LOCAL GOVERNMENT, 1973

VAR 0175 OTHER PAY STATE GOV 73 MD=-1
REF 0175 LOC 1122 WIDTH 6 DK 18 COL 53-58

OTHER CRIMINAL JUSTICE, INTERGOVERNMENTAL EXPENDITURE PAID
TO STATE GOVERNMENT, 1973

VAR 0176 OTHER CONTRIB TO EMP 73 MD=-1
REF 0176 LOC 1128 WIDTH 6 DK 18 COL 59-64

OTHER CRIMINAL JUSTICE, CONTRIBUTIONS TO EMPLOYEE BENEFITS,
1973

VAR 0177 WEIGHT 74 MD=0
REF 0177 LOC 1134 WIDTH 9 DK 18 COL 65-73

WEIGHT, 1974

SAMPLE WEIGHT ONLY; DOES NOT INCLUDE NON-RESPONSE FACTOR

VAR 0178 POL FULL-TIME EMP 74 MD=-1
REF 0178 LOC 1143 WIDTH 5 DK 18 COL 74-78

POLICE PROTECTION, FULL-TIME EMPLOYEES, 1974

DECK IDENTIFICATION NUMBER IS '019' DK 19 COL 1-3

VAR 0001 ICPSR STUDY NUMBER NO MISSING DATA CODES
REF 0001 LOC 1 WIDTH 4 DK 19 COL 4-7

ICPSR STUDY NUMBER -- 7636

VAR 0002 VERSION NUMBER NO MISSING DATA CODES
REF 0002 LOC 5 WIDTH 1 DK 19 COL 8

VERSION NUMBER -- 5

1. 1971-1976
2. 1971-1977
3. 1971-1978
4. 1971-1979
5. 1971-1979 [REVISED 1979 DATA -
VARIOUS NON-RESPONSE WEIGHTS WHICH WERE RESUPPLIED
BY BJS HAVE BEEN ADDED AND A NUMBER OF WILD CODE
CORRECTIONS HAVE BEEN MADE. IN ADDITION, THE DATA
WERE TRIMMED FROM THEIR ORIGINAL FIXED WIDTHS OF 12
TO SMALLER WIDTHS OF 9-10 IN ORDER TO FACILITATE
USE OF THE DATA IN VARIOUS STATISTICAL SOFTWARE
PACKAGES.]

VAR 0003 PART NUMBER NO MISSING DATA CODES
REF 0003 LOC 6 WIDTH 1 DK 19 COL 9

PART NUMBER -- 1

THE ENTIRE DATASET IS CONTAINED IN ONE DATA FILE.

VAR 0004 SEQUENCE NUMBER NO MISSING DATA CODES
REF 0004 LOC 7 WIDTH 5 DK 19 COL 10-14

ICPSR SEQUENCE NUMBER

(CONTINUED)

THE ICPSR HAS ATTACHED A SEQUENTIAL NUMBER TO EVERY CASE
IN THIS STUDY AS A UNIQUE IDENTIFIER.

VAR 0179 POL FULL-TIME PAYROLL 74 MD=-1
REF 0179 LOC 1148 WIDTH 8 DK 19 COL 15-22

POLICE PROTECTION, FULL-TIME PAYROLL, 1974

VAR 0180 POL PART-TIME EMP 74 MD=-1
REF 0180 LOC 1156 WIDTH 4 DK 19 COL 23-26

POLICE PROTECTION, PART-TIME EMPLOYEES, 1974

VAR 0181 POL PART-TIME PAYROLL 74 MD=-1
REF 0181 LOC 1160 WIDTH 7 DK 19 COL 27-33

POLICE PROTECTION, PART-TIME PAYROLL, 1974

VAR 0182 POL CURRENT OPERATION 74 MD=-1
REF 0182 LOC 1167 WIDTH 9 DK 19 COL 34-42

POLICE PROTECTION, CURRENT OPERATIONS, 1974

VAR 0183 POL CAPITAL OUTLAY 74 MD=-1
REF 0183 LOC 1176 WIDTH 8 DK 19 COL 43-50

POLICE PROTECTION, CAPITAL OUTLAY, 1974

VAR 0184 POL PAY TO LOCAL GOVT 74 MD=-1
REF 0184 LOC 1184 WIDTH 8 DK 19 COL 51-58

POLICE PROTECTION, INTERGOVERNMENTAL EXPENDITURE PAID TO
LOCAL GOVERNMENT, 1974

VAR 0185 POL PAY TO STATE GOVT 74 MD=-1
REF 0185 LOC 1192 WIDTH 6 DK 19 COL 59-64

POLICE PROTECTION, INTERGOVERNMENTAL EXPENDITURE PAID TO
STATE GOVERNMENT, 1974

VAR 0186 POL CONTRIB TO EMPLOY 74 MD=-1
REF 0186 LOC 1198 WIDTH 9 DK 19 COL 65-73

POLICE PROTECTION, CONTRIBUTIONS TO EMPLOYEE BENEFITS, 1974

VAR 0187 JUD FULL-TIME EMPLOY 74 MD=-1
REF 0187 LOC 1207 WIDTH 4 DK 19 COL 74-77

JUDICIAL, FULL-TIME EMPLOYEES, 1974

DECK IDENTIFICATION NUMBER IS '020' DK 20 COL 1- 3

VAR 0001 ICPSR STUDY NUMBER NO MISSING DATA CODES
REF 0001 LOC 1 WIDTH 4 DK 20 COL 4- 7

ICPSR STUDY NUMBER -- 7636

VAR 0002 VERSION NUMBER NO MISSING DATA CODES
REF 0002 LOC 5 WIDTH 1 DK 20 COL 8

VERSION NUMBER -- 5

1. 1971-1976
2. 1971-1977
3. 1971-1978
4. 1971-1979
5. 1971-1979 [REVISED 1979 DATA -

VARIOUS NON-RESPONSE WEIGHTS WHICH WERE RESUPPLIED
BY BJS HAVE BEEN ADDED AND A NUMBER OF WILD CODE
CORRECTIONS HAVE BEEN MADE. IN ADDITION, THE DATA
WERE TRIMMED FROM THEIR ORIGINAL FIXED WIDTHS OF 12
TO SMALLER WIDTHS OF 9-10 IN ORDER TO FACILITATE
USE OF THE DATA IN VARIOUS STATISTICAL SOFTWARE
PACKAGES.]

VAR 0003 PART NUMBER NO MISSING DATA CODES
REF 0003 LOC 6 WIDTH 1 DK 20 COL 9

PART NUMBER -- 1

THE ENTIRE DATASET IS CONTAINED IN ONE DATA FILE.

VAR 0004 SEQUENCE NUMBER NO MISSING DATA CODES
REF 0004 LOC 7 WIDTH 5 DK 20 COL 10-14

ICPSR SEQUENCE NUMBER

THE ICPSR HAS ATTACHED A SEQUENTIAL NUMBER TO EVERY CASE
IN THIS STUDY AS A UNIQUE IDENTIFIER.

VAR 0188 JUD FULL-TIME PAYROLL 74 MD=-1
 REF 0188 LOC 1211 WIDTH 8 DK 20 COL 15-22

JUDICIAL, FULL-TIME PAYROLL, 1974

VAR 0189 JUD PART-TIME EMPLOY 74 MD=-1
 REF 0189 LOC 1219 WIDTH 3 DK 20 COL 23-25

JUDICIAL, PART-TIME EMPLOYEES, 1974

VAR 0190 JUD PART-TIME PAYROLL 74 MD=-1
 REF 0190 LOC 1222 WIDTH 7 DK 20 COL 26-32

JUDICIAL, PART-TIME PAYROLL, 1974

VAR 0191 JUD CURRENT OPERATION 74 MD=-1
 REF 0191 LOC 1229 WIDTH 9 DK 20 COL 33-41

JUDICIAL, CURRENT OPERATIONS, 1974

VAR 0192 JUD CAPITAL OUTLAY 74 MD=-1
 REF 0192 LOC 1238 WIDTH 8 DK 20 COL 42-49

JUDICIAL, CAPITAL OUTLAY, 1974

VAR 0193 JUD PAY TO LOCAL GOVT 74 MD=-1
 REF 0193 LOC 1246 WIDTH 8 DK 20 COL 50-57

JUDICIAL, INTERGOVERNMENTAL EXPENDITURE PAID TO LOCAL

(CONTINUED)

GOVERNMENT, 1974

VAR 0194 JUD PAY TO STATE GOVT 74 MD=-1
 REF 0194 LOC 1254 WIDTH 7 DK 20 COL 58-64

JUDICIAL, INTERGOVERNMENTAL EXPENDITURE PAID TO STATE
 GOVERNMENT, 1974

VAR 0195 JUD CONTRIB TO EMPLOY 74 MD=-1
 REF 0195 LOC 1261 WIDTH 7 DK 20 COL 65-71

JUDICIAL, CONTRIBUTIONS TO EMPLOYEE BENEFITS, 1974

VAR 0196 PROS FULL-TIME EMPLOY 74 MD=-1
 REF 0196 LOC 1268 WIDTH 4 DK 20 COL 72-75

LEGAL SERVICES AND PROSECUTION, FULL-TIME EMPLOYEES, 1974

DECK IDENTIFICATION NUMBER IS '021' DK 21 COL 1-3

VAR 0001 ICPSR STUDY NUMBER NO MISSING DATA CODES
 REF 0001 LOC 1 WIDTH 4 DK 21 COL 4-7

ICPSR STUDY NUMBER -- 7636

VAR 0002 VERSION NUMBER NO MISSING DATA CODES
 REF 0002 LOC 5 WIDTH 1 DK 21 COL 8

VERSION NUMBER -- 5

(CONTINUED)

1. 1971-1976
2. 1971-1977
3. 1971-1978
4. 1971-1979
5. 1971-1979 [REVISED 1979 DATA -
VARIOUS NON-RESPONSE WEIGHTS WHICH WERE RESUPPLIED
BY BJS HAVE BEEN ADDED AND A NUMBER OF WILD CODE
CORRECTIONS HAVE BEEN MADE. IN ADDITION, THE DATA
WERE TRIMMED FROM THEIR ORIGINAL FIXED WIDTHS OF 12
TO SMALLER WIDTHS OF 9-10 IN ORDER TO FACILITATE
USE OF THE DATA IN VARIOUS STATISTICAL SOFTWARE
PACKAGES.]

.....

VAR 0003	PART NUMBER	NO MISSING DATA CODES
REF 0003	LOC 6 WIDTH 1	DK 21 COL 9

PART NUMBER -- 1

THE ENTIRE DATASET IS CONTAINED IN ONE DATA FILE.

.....

VAR 0004	SEQUENCE NUMBER	NO MISSING DATA CODES
REF 0004	LOC 7 WIDTH 5	DK 21 COL 10-14

ICPSR SEQUENCE NUMBER

THE ICPSR HAS ATTACHED A SEQUENTIAL NUMBER TO EVERY CASE
IN THIS STUDY AS A UNIQUE IDENTIFIER.

.....

VAR 0197	PROS FULL-TIME PAY	74	MD=-1
REF 0197	LOC 1272 WIDTH 7		DK 21 COL 15-21

LEGAL SERVICES AND PROSECUTION, FULL-TIME PAYROLL, 1974

VAR 0198	PROS PART-TIME EMPLOY	74	MD=-1
REF 0198	LOC 1279 WIDTH 3		DK 21 COL 22-24

LEGAL SERVICES AND PROSECUTION, PART-TIME EMPLOYEES, 1974

.....

VAR 0199	PROS PART-TIME PAY	74	MD=-1
REF 0199	LOC 1282 WIDTH 6		DK 21 COL 25-30

LEGAL SERVICES AND PROSECUTION, PART-TIME PAYROLL, 1974

.....

VAR 0200	PROS CURRENT OPER	74	MD=-1
REF 0200	LOC 1288 WIDTH 8		DK 21 COL 31-38

LEGAL SERVICES AND PROSECUTION, CAPITAL OPERATIONS, 1974

.....

VAR 0201	PROS CAPITAL OUTLAY	74	MD=-1
REF 0201	LOC 1296 WIDTH 7		DK 21 COL 39-45

LEGAL SERVICES AND PROSECUTION, CURRENT OUTLAY, 1974

.....

VAR 0202	PROS PAY TO LOCAL GOV	74	MD=-1
REF 0202	LOC 1303 WIDTH 7		DK 21 COL 46-52

LEGAL SERVICES AND PROSECUTION, INTERGOVERNMENTAL
EXPENDITURE PAID TO LOCAL GOVERNMENT, 1974

VAR 0203 PROS PAY TO STATE GOV 74 MD=-1
 REF 0203 LOC 1310 WIDTH 6 DK 21 COL 53-58

LEGAL SERVICES AND PROSECUTION, INTERGOVERNMENTAL
 EXPENDITURE PAID TO STATE GOVERNMENT, 1974

VAR 0204 PROS CONTRIB TO EMP 74 MD=-1
 REF 0204 LOC 1316 WIDTH 7 DK 21 COL 59-65

LEGAL SERVICES AND PROSECUTION, CONTRIBUTIONS TO EMPLOYEE
 BENEFITS, 1974

VAR 0205 IND DEF FULL-TIME EMP 74 MD=-1
 REF 0205 LOC 1323 WIDTH 3 DK 21 COL 66-68

PUBLIC DEFENSE, FULL-TIME EMPLOYEES, 1974

VAR 0206 IND DEF FULL-TIME PAY 74 MD=-1
 REF 0206 LOC 1326 WIDTH 7 DK 21 COL 69-75

PUBLIC DEFENSE, FULL-TIME PAYROLL, 1974

VAR 0207 IND DEF PART-TIME EMP 74 MD=-1
 REF 0207 LOC 1333 WIDTH 2 DK 21 COL 76-77

PUBLIC DEFENSE, PART-TIME EMPLOYEES, 1974

DECK IDENTIFICATION NUMBER IS '022' DK 22 COL 1-3

VAR 0001 ICPSR STUDY NUMBER NO MISSING DATA CODES
 REF 0001 LOC 1 WIDTH 4 DK 22 COL 4-7

ICPSR STUDY NUMBER -- 7636

VAR 0002 VERSION NUMBER NO MISSING DATA CODES
 REF 0002 LOC 5 WIDTH 1 DK 22 COL 8

VERSION NUMBER -- 5

1. 1971-1976
2. 1971-1977
3. 1971-1978
4. 1971-1979
5. 1971-1979 [REVISED 1979 DATA -
 VARIOUS NON-RESPONSE WEIGHTS WHICH WERE RESUPPLIED
 BY BJS HAVE BEEN ADDED AND A NUMBER OF WILD CODE
 CORRECTIONS HAVE BEEN MADE. IN ADDITION, THE DATA
 WERE TRIMMED FROM THEIR ORIGINAL FIXED WIDTHS OF 12
 TO SMALLER WIDTHS OF 9-10 IN ORDER TO FACILITATE
 USE OF THE DATA IN VARIOUS STATISTICAL SOFTWARE
 PACKAGES.]

VAR 0003 PART NUMBER NO MISSING DATA CODES
 REF 0003 LOC 6 WIDTH 1 DK 22 COL 9

PART NUMBER -- 1

THE ENTIRE DATASET IS CONTAINED IN ONE DATA FILE.

VAR 0004 SEQUENCE NUMBER NO MISSING DATA CODES
 REF 0004 LOC 7 WIDTH 5 DK 22 COL 10-14

ICPSR SEQUENCE NUMBER

(CONTINUED)

THE ICPSR HAS ATTACHED A SEQUENTIAL NUMBER TO EVERY CASE
IN THIS STUDY AS A UNIQUE IDENTIFIER.

VAR 0208 IND DEF PART-TIME PAY 74 MD=-1
REF 0208 LOC 1335 WIDTH 5 DK 22 COL 15-19

PUBLIC DEFENSE, PART-TIME PAYROLL, 1974

VAR 0209 IND DEF CURRENT OPER 74 MD=-1
REF 0209 LOC 1340 WIDTH 8 DK 22 COL 20-27

PUBLIC DEFENSE, CURRENT OPERATIONS, 1974

VAR 0210 IND DEF CAP OUTLAY 74 MD=-1
REF 0210 LOC 1348 WIDTH 6 DK 22 COL 28-33

PUBLIC DEFENSE, CAPITAL OUTLAY, 1974

VAR 0211 IND DEF PAY LOCAL GOV 74 MD=-1
REF 0211 LOC 1354 WIDTH 7 DK 22 COL 34-40

PUBLIC DEFENSE, INTERGOVERNMENTAL EXPENDITURE PAID TO LOCAL
GOVERNMENT, 1974

VAR 0212 IND DEF PAY STATE GOV 74 MD=-1
REF 0212 LOC 1361 WIDTH 5 DK 22 COL 41-45

PUBLIC DEFENSE, INTERGOVERNMENTAL EXPENDITURE PAID TO STATE
GOVERNMENT, 1974

VAR 0213 IND DEF CONT TO EMP 74 MD=-1
REF 0213 LOC 1366 WIDTH 6 DK 22 COL 46-51

PUBLIC DEFENSE, CONTRIBUTIONS TO EMPLOYEE BENEFITS, 1974

VAR 0214 CORRECT FULL-TIME EMP 74 MD=-1
REF 0214 LOC 1372 WIDTH 5 DK 22 COL 52-56

CORRECTION, FULL-TIME EMPLOYEES, 1974

VAR 0215 CORRECT FULL-TIME PAY 74 MD=-1
REF 0215 LOC 1377 WIDTH 8 DK 22 COL 57-64

CORRECTION, FULL-TIME PAYROLL, 1974

VAR 0216 CORRECT PART-TIME EMP 74 MD=-1
REF 0216 LOC 1385 WIDTH 4 DK 22 COL 65-68

CORRECTION, PART-TIME EMPLOYEES, 1974

VAR 0217 CORRECT PART-TIME PAY 74 MD=-1
REF 0217 LOC 1389 WIDTH 6 DK 22 COL 69-74

CORRECTION, PART-TIME PAYROLL, 1974

DECK IDENTIFICATION NUMBER IS '023' DK 23 COL 1-3

VAR 0001 ICPSR STUDY NUMBER NO MISSING DATA CODES
REF 0001 LOC 1 WIDTH 4 DK 23 COL 4-7

ICPSR STUDY NUMBER -- 7636

VAR 0002 VERSION NUMBER NO MISSING DATA CODES
REF 0002 LOC 5 WIDTH 1 DK 23 COL 8

VERSION NUMBER -- 5

1. 1971-1976
2. 1971-1977
3. 1971-1978
4. 1971-1979
5. 1971-1979 [REVISED 1979 DATA -

VARIOUS NON-RESPONSE WEIGHTS WHICH WERE RESUPPLIED BY BJS HAVE BEEN ADDED AND A NUMBER OF WILD CODE CORRECTIONS HAVE BEEN MADE. IN ADDITION, THE DATA WERE TRIMMED FROM THEIR ORIGINAL FIXED WIDTHS OF 12 TO SMALLER WIDTHS OF 9-10 IN ORDER TO FACILITATE USE OF THE DATA IN VARIOUS STATISTICAL SOFTWARE PACKAGES.]

VAR 0003 PART NUMBER NO MISSING DATA CODES
REF 0003 LOC 6 WIDTH 1 DK 23 COL 9

PART NUMBER -- 1

THE ENTIRE DATASET IS CONTAINED IN ONE DATA FILE.

VAR 0004 SEQUENCE NUMBER NO MISSING DATA CODES
REF 0004 LOC 7 WIDTH 5 DK 23 COL 10-14

ICPSR SEQUENCE NUMBER

(CONTINUED)

THE ICPSR HAS ATTACHED A SEQUENTIAL NUMBER TO EVERY CASE IN THIS STUDY AS A UNIQUE IDENTIFIER.

VAR 0218 CORRECT CURRENT OPER 74 MD=-1
REF 0218 LOC 1395 WIDTH 9 DK 23 COL 15-23

CORRECTION, CURRENT OPERATIONS, 1974

VAR 0219 CORRECT CAP OUTLAY 74 MD=-1
REF 0219 LOC 1404 WIDTH 8 DK 23 COL 24-31

CORRECTION, CAPITAL OUTLAY, 1974

VAR 0220 CORRECT PAY LOCAL GOV 74 MD=-1
REF 0220 LOC 1412 WIDTH 8 DK 23 COL 32-39

CORRECTION, INTERGOVERNMENTAL EXPENDITURE PAID TO LOCAL GOVERNMENT, 1974

VAR 0221 CORRECT PAY STATE GOV 74 MD=-1
REF 0221 LOC 1420 WIDTH 7 DK 23 COL 40-46

CORRECTION, INTERGOVERNMENTAL EXPENDITURE PAID TO STATE GOVERNMENT, 1974

VAR 0222 CORRECT CONT TO EMP 74 MD=-1
REF 0222 LOC 1427 WIDTH 8 DK 23 COL 47-54

CORRECTION, CONTRIBUTIONS TO EMPLOYEE BENEFITS, 1974

VAR 0223 OTHER FULL-TIME EMP 74 MD=-1
REF 0223 LOC 1435 WIDTH 4 DK 23 COL 55-58

OTHER CRIMINAL JUSTICE, FULL-TIME EMPLOYEES, 1974

VAR 0224 OTHER FULL-TIME PAY 74 MD=-1
REF 0224 LOC 1439 WIDTH 7 DK 23 COL 59-65

OTHER CRIMINAL JUSTICE, FULL-TIME PAYROLL, 1974

VAR 0225 OTHER PART-TIME EMP 74 MD=-1
REF 0225 LOC 1446 WIDTH 2 DK 23 COL 66-67

OTHER CRIMINAL JUSTICE, PART-TIME EMPLOYEES, 1974

VAR 0226 OTHER PART-TIME PAY 74 MD=-1
REF 0226 LOC 1448 WIDTH 5 DK 23 COL 68-72

OTHER CRIMINAL JUSTICE, PART-TIME PAYROLL, 1974

VAR 0227 OTHER CURRENT OPER 74 MD=-1
REF 0227 LOC 1453 WIDTH 8 DK 23 COL 73-80

OTHER CRIMINAL JUSTICE, CURRENT OPERATIONS, 1974

DECK IDENTIFICATION NUMBER IS '024' DK 24 COL 1- 3

VAR 0001 ICPSR STUDY NUMBER NO MISSING DATA CODES
REF 0001 LOC 1 WIDTH 4 DK 24 COL 4- 7

ICPSR STUDY NUMBER -- 7636

VAR 0002 VERSION NUMBER NO MISSING DATA CODES
REF 0002 LOC 5 WIDTH 1 DK 24 COL 8

VERSION NUMBER -- 5

1. 1971-1976
2. 1971-1977
3. 1971-1978
4. 1971-1979
5. 1971-1979 [REVISED 1979 DATA -
VARIOUS NON-RESPONSE WEIGHTS WHICH WERE RESUPPLIED
BY BJS HAVE BEEN ADDED AND A NUMBER OF WILD CODE
CORRECTIONS HAVE BEEN MADE. IN ADDITION, THE DATA
WERE TRIMMED FROM THEIR ORIGINAL FIXED WIDTHS OF 12
TO SMALLER WIDTHS OF 9-10 IN ORDER TO FACILITATE
USE OF THE DATA IN VARIOUS STATISTICAL SOFTWARE
PACKAGES.]

VAR 0003 PART NUMBER NO MISSING DATA CODES
REF 0003 LOC 6 WIDTH 1 DK 24 COL 9

PART NUMBER -- 1

THE ENTIRE DATASET IS CONTAINED IN ONE DATA FILE.

VAR 0004 SEQUENCE NUMBER NO MISSING DATA CODES
REF 0004 LOC 7 WIDTH 5 DK 24 COL 10-14

ICPSR SEQUENCE NUMBER

(CONTINUED)

THE ICPSR HAS ATTACHED A SEQUENTIAL NUMBER TO EVERY CASE
IN THIS STUDY AS A UNIQUE IDENTIFIER.

.....
VAR 0228 OTHER CAPITAL OUTLAY 74 MD=-1
REF 0228 LOC 1461 WIDTH 8 DK 24 COL 15-22

OTHER CRIMINAL JUSTICE, CAPITAL OUTLAY, 1974

.....
VAR 0229 OTHER PAY LOCAL GOV 74 MD=-1
REF 0229 LOC 1469 WIDTH 8 DK 24 COL 23-30

OTHER CRIMINAL JUSTICE, INTERGOVERNMENTAL EXPENDITURE PAID
TO LOCAL GOVERNMENT, 1974

.....
VAR 0230 OTHER PAY STATE GOV 74 MD=-1
REF 0230 LOC 1477 WIDTH 6 DK 24 COL 31-36

OTHER CRIMINAL JUSTICE, INTERGOVERNMENTAL EXPENDITURE PAID
TO STATE GOVERNMENT, 1974

.....
VAR 0231 OTHER CONTRIB TO EMP 74 MD=-1
REF 0231 LOC 1483 WIDTH 6 DK 24 COL 37-42

OTHER CRIMINAL JUSTICE, CONTRIBUTIONS TO EMPLOYEE BENEFITS,
1974

.....
VAR 0232 WEIGHT 75 MD=0
REF 0232 LOC 1489 WIDTH 9 DK 24 COL 43-51

WEIGHT, 1975

(CONTINUED)

SAMPLE WEIGHT ONLY; DOES NOT INCLUDE NON-RESPONSE FACTOR
.....

VAR 0233 POL FULL-TIME EMP 75 MD=-1
REF 0233 LOC 1498 WIDTH 5 DK 24 COL 52-56

POLICE PROTECTION, FULL-TIME EMPLOYEES, 1975

.....
VAR 0234 POL FULL-TIME PAYROLL 75 MD=-1
REF 0234 LOC 1503 WIDTH 8 DK 24 COL 57-64

POLICE PROTECTION, FULL-TIME PAYROLL, 1975

.....
VAR 0235 POL PART-TIME EMP 75 MD=-1
REF 0235 LOC 1511 WIDTH 4 DK 24 COL 65-68

POLICE PROTECTION, PART-TIME EMPLOYEES, 1975

.....
VAR 0236 POL PART-TIME PAYROLL 75 MD=-1
REF 0236 LOC 1515 WIDTH 7 DK 24 COL 69-75

POLICE PROTECTION, PART-TIME PAYROLL, 1975

DECK IDENTIFICATION NUMBER IS '025' DK 25 COL 1- 3

.....
VAR 0001 ICPSR STUDY NUMBER NO MISSING DATA CODES
REF 0001 LOC 1 WIDTH 4 DK 25 COL 4- 7

ICPSR STUDY NUMBER -- 7636

VAR 0002 VERSION NUMBER NO MISSING DATA CODES
REF 0002 LOC 5 WIDTH 1 DK 25 COL 8

VERSION NUMBER -- 5

- 1. 1971-1976
- 2. 1971-1977
- 3. 1971-1978
- 4. 1971-1979
- 5. 1971-1979 [REVISED 1979 DATA -
VARIOUS NON-RESPONSE WEIGHTS WHICH WERE RESUPPLIED
BY BJS HAVE BEEN ADDED AND A NUMBER OF WILD CODE
CORRECTIONS HAVE BEEN MADE. IN ADDITION, THE DATA
WERE TRIMMED FROM THEIR ORIGINAL FIXED WIDTHS OF 12
TO SMALLER WIDTHS OF 9-10 IN ORDER TO FACILITATE
USE OF THE DATA IN VARIOUS STATISTICAL SOFTWARE
PACKAGES.]

.....
VAR 0003 PART NUMBER NO MISSING DATA CODES
REF 0003 LOC 6 WIDTH 1 DK 25 COL 9

PART NUMBER -- 1

THE ENTIRE DATASET IS CONTAINED IN ONE DATA FILE.
.....

VAR 0004 SEQUENCE NUMBER NO MISSING DATA CODES
REF 0004 LOC 7 WIDTH 5 DK 25 COL 10-14

ICPSR SEQUENCE NUMBER

THE ICPSR HAS ATTACHED A SEQUENTIAL NUMBER TO EVERY CASE
IN THIS STUDY AS A UNIQUE IDENTIFIER.

VAR 0237 POL CURRENT OPERATION 75 MD=-1
REF 0237 LOC 1522 WIDTH 9 DK 25 COL 15-23

POLICE PROTECTION, CURRENT OPERATIONS, 1975

.....
VAR 0238 POL CAPITAL OUTLAY 75 MD=-1
REF 0238 LOC 1531 WIDTH 8 DK 25 COL 24-31

POLICE PROTECTION, CAPITAL OUTLAY, 1975

.....
VAR 0239 POL PAY TO LOCAL GOVT 75 MD=-1
REF 0239 LOC 1539 WIDTH 8 DK 25 COL 32-39

POLICE PROTECTION, INTERGOVERNMENTAL EXPENDITURE PAID TO
LOCAL GOVERNMENT, 1975

.....
VAR 0240 POL PAY TO STATE GOVT 75 MD=-1
REF 0240 LOC 1547 WIDTH 6 DK 25 COL 40-45

POLICE PROTECTION, INTERGOVERNMENTAL EXPENDITURE PAID TO
STATE GOVERNMENT, 1975

.....
VAR 0241 POL CONTRIB TO EMPLOY 75 MD=-1
REF 0241 LOC 1553 WIDTH 9 DK 25 COL 46-54

POLICE PROTECTION, CONTRIBUTIONS TO EMPLOYEE BENEFITS, 1975

VAR 0242 JUD FULL-TIME EMPLOY 75 MD=-1
REF 0242 LOC 1562 WIDTH 4 DK 25 COL 55-58

JUDICIAL, FULL-TIME EMPLOYEES, 1975

VAR 0243 JUD FULL-TIME PAYROLL 75 MD=-1
REF 0243 LOC 1566 WIDTH 8 DK 25 COL 59-66

JUDICIAL, FULL-TIME PAYROLL, 1975

VAR 0244 JUD PART-TIME EMPLOY 75 MD=-1
REF 0244 LOC 1574 WIDTH 3 DK 25 COL 67-69

JUDICIAL, PART-TIME EMPLOYEES, 1975

VAR 0245 JUD PART-TIME PAYROLL 75 MD=-1
REF 0245 LOC 1577 WIDTH 7 DK 25 COL 70-76

JUDICIAL, PART-TIME PAYROLL, 1975

DECK IDENTIFICATION NUMBER IS '026' DK 26 COL 1- 3

VAR 0001 ICPSR STUDY NUMBER NO MISSING DATA CODES
REF 0001 LOC 1 WIDTH 4 DK 26 COL 4- 7

ICPSR STUDY NUMBER -- 7636

VAR 0002 VERSION NUMBER NO MISSING DATA CODES
REF 0002 LOC 5 WIDTH 1 DK 26 COL 8

VERSION NUMBER -- 5

1. 1971-1976
2. 1971-1977
3. 1971-1978
4. 1971-1979
5. 1971-1979 [REVISED 1979 DATA -
VARIOUS NON-RESPONSE WEIGHTS WHICH WERE RESUPPLIED
BY BJS HAVE BEEN ADDED AND A NUMBER OF WILD CODE
CORRECTIONS HAVE BEEN MADE. IN ADDITION, THE DATA
WERE TRIMMED FROM THEIR ORIGINAL FIXED WIDTHS OF 12
TO SMALLER WIDTHS OF 9-10 IN ORDER TO FACILITATE
USE OF THE DATA IN VARIOUS STATISTICAL SOFTWARE
PACKAGES.]

VAR 0003 PART NUMBER NO MISSING DATA CODES
REF 0003 LOC 6 WIDTH 1 DK 26 COL 9

PART NUMBER -- 1

THE ENTIRE DATASET IS CONTAINED IN ONE DATA FILE.

VAR 0004 SEQUENCE NUMBER NO MISSING DATA CODES
REF 0004 LOC 7 WIDTH 5 DK 26 COL 10-14

ICPSR SEQUENCE NUMBER

THE ICPSR HAS ATTACHED A SEQUENTIAL NUMBER TO EVERY CASE
IN THIS STUDY AS A UNIQUE IDENTIFIER.

VAR 0246 JUD CURRENT OPERATION 75 MD=-1
 REF 0246 LOC 1584 WIDTH 9 DK 26 COL 15-23

JUDICIAL, CURRENT OPERATIONS, 1975

VAR 0247 JUD CAPITAL OUTLAY 75 MD=-1
 REF 0247 LOC 1593 WIDTH 8 DK 26 COL 24-31

JUDICIAL, CAPITAL OUTLAY, 1975

VAR 0248 JUD PAY TO LOCAL GOVT 75 MD=-1
 REF 0248 LOC 1601 WIDTH 8 DK 26 COL 32-39

JUDICIAL, INTERGOVERNMENTAL EXPENDITURE PAID TO LOCAL GOVERNMENT, 1975

VAR 0249 JUD PAY TO STATE GOVT 75 MD=-1
 REF 0249 LOC 1609 WIDTH 7 DK 26 COL 40-46

JUDICIAL, INTERGOVERNMENTAL EXPENDITURE PAID TO STATE GOVERNMENT, 1975

VAR 0250 JUD CONTRIB TO EMPLOY 75 MD=-1
 REF 0250 LOC 1616 WIDTH 7 DK 26 COL 47-53

JUDICIAL, CONTRIBUTIONS TO EMPLOYEE BENEFITS, 1975

VAR 0251 PROS FULL-TIME EMPLOY 75 MD=-1
 REF 0251 LOC 1623 WIDTH 4 DK 26 COL 54-57

LEGAL SERVICES AND PROSECUTION, FULL-TIME EMPLOYEES, 1975

VAR 0252 PROS FULL-TIME PAY 75 MD=-1
 REF 0252 LOC 1627 WIDTH 7 DK 26 COL 58-64

LEGAL SERVICES AND PROSECUTION, FULL-TIME PAYROLL, 1975

VAR 0253 PROS PART-TIME EMPLOY 75 MD=-1
 REF 0253 LOC 1634 WIDTH 3 DK 26 COL 65-67

LEGAL SERVICES AND PROSECUTION, PART-TIME EMPLOYEES, 1975

VAR 0254 PROS PART-TIME PAY 75 MD=-1
 REF 0254 LOC 1637 WIDTH 6 DK 26 COL 68-73

LEGAL SERVICES AND PROSECUTION, PART-TIME PAYROLL, 1975

DECK IDENTIFICATION NUMBER IS '027' DK 27 COL 1-3

VAR 0001 ICPSR STUDY NUMBER NO MISSING DATA CODES
 REF 0001 LOC 1 WIDTH 4 DK 27 COL 4-7

ICPSR STUDY NUMBER -- 7636

VAR 0002 VERSION NUMBER NO MISSING DATA CODES
REF 0002 LOC 5 WIDTH 1 DK 27 COL 8

VERSION NUMBER -- 5

- 1. 1971-1976
- 2. 1971-1977
- 3. 1971-1978
- 4. 1971-1979
- 5. 1971-1979 [REVISED 1979 DATA -
VARIOUS NON-RESPONSE WEIGHTS WHICH WERE RESUPPLIED
BY BJS HAVE BEEN ADDED AND A NUMBER OF WILD CODE
CORRECTIONS HAVE BEEN MADE. IN ADDITION, THE DATA
WERE TRIMMED FROM THEIR ORIGINAL FIXED WIDTHS OF 12
TO SMALLER WIDTHS OF 9-10 IN ORDER TO FACILITATE
USE OF THE DATA IN VARIOUS STATISTICAL SOFTWARE
PACKAGES.]

VAR 0003 PART NUMBER NO MISSING DATA CODES
REF 0003 LOC 6 WIDTH 1 DK 27 COL 9

PART NUMBER -- 1

THE ENTIRE DATASET IS CONTAINED IN ONE DATA FILE.

VAR 0004 SEQUENCE NUMBER NO MISSING DATA CODES
REF 0004 LOC 7 WIDTH 5 DK 27 COL 10-14

ICPSR SEQUENCE NUMBER

THE ICPSR HAS ATTACHED A SEQUENTIAL NUMBER TO EVERY CASE
IN THIS STUDY AS A UNIQUE IDENTIFIER.

VAR 0255 PROS CURRENT OPER 75 MD=-1
REF 0255 LOC 1643 WIDTH 8 DK 27 COL 15-22

LEGAL SERVICES AND PROSECUTION, CAPITAL OPERATIONS, 1975

VAR 0256 PROS CAPITAL OUTLAY 75 MD=-1
REF 0256 LOC 1651 WIDTH 7 DK 27 COL 23-29

LEGAL SERVICES AND PROSECUTION, CURRENT OUTLAY, 1975

VAR 0257 PROS PAY TO LOCAL GOV 75 MD=-1
REF 0257 LOC 1658 WIDTH 7 DK 27 COL 30-36

LEGAL SERVICES AND PROSECUTION, INTERGOVERNMENTAL
EXPENDITURE PAID TO LOCAL GOVERNMENT, 1975

VAR 0258 PROS PAY TO STATE GOV 75 MD=-1
REF 0258 LOC 1665 WIDTH 6 DK 27 COL 37-42

LEGAL SERVICES AND PROSECUTION, INTERGOVERNMENTAL
EXPENDITURE PAID TO STATE GOVERNMENT, 1975

VAR 0259 PROS CONTRIB TO EMP 75 MD=-1
REF 0259 LOC 1671 WIDTH 7 DK 27 COL 43-49

LEGAL SERVICES AND PROSECUTION, CONTRIBUTIONS TO EMPLOYEE
BENEFITS, 1975

VAR 0260 IND DEF FULL-TIME EMP 75 MD=-1
REF 0260 LOC 1678 WIDTH 3 DK 27 COL 50-52

PUBLIC DEFENSE, FULL-TIME EMPLOYEES, 1975

VAR 0261 IND DEF FULL-TIME PAY 75 MD=-1
REF 0261 LOC 1681 WIDTH 7 DK 27 COL 53-59

PUBLIC DEFENSE, FULL-TIME PAYROLL, 1975

VAR 0262 IND DEF PART-TIME EMP 75 MD=-1
REF 0262 LOC 1688 WIDTH 2 DK 27 COL 60-61

PUBLIC DEFENSE, PART-TIME EMPLOYEES, 1975

VAR 0263 IND DEF PART-TIME PAY 75 MD=-1
REF 0263 LOC 1690 WIDTH 5 DK 27 COL 62-66

PUBLIC DEFENSE, PART-TIME PAYROLL, 1975

VAR 0264 IND DEF CURRENT OPER 75 MD=-1
REF 0264 LOC 1695 WIDTH 8 DK 27 COL 67-74

PUBLIC DEFENSE, CURRENT OPERATIONS, 1975

VAR 0265 IND DEF CAP OUTLAY 75 MD=-1
REF 0265 LOC 1703 WIDTH 6 DK 27 COL 75-80

PUBLIC DEFENSE, CAPITAL OUTLAY, 1975

DECK IDENTIFICATION NUMBER IS '028'

DK 28 COL 1- 3

VAR 0001 ICPSR STUDY NUMBER NO MISSING DATA CODES
REF 0001 LOC 1 WIDTH 4 DK 28 COL 4- 7

ICPSR STUDY NUMBER -- 7636

VAR 0002 VERSION NUMBER NO MISSING DATA CODES
REF 0002 LOC 5 WIDTH 1 DK 28 COL 8

VERSION NUMBER -- 5

1. 1971-1976
2. 1971-1977
3. 1971-1978
4. 1971-1979
5. 1971-1979 [REVISED 1979 DATA -
VARIOUS NON-RESPONSE WEIGHTS WHICH WERE RESUPPLIED
BY BJS HAVE BEEN ADDED AND A NUMBER OF WILD CODE
CORRECTIONS HAVE BEEN MADE. IN ADDITION, THE DATA
WERE TRIMMED FROM THEIR ORIGINAL FIXED WIDTHS OF 12
TO SMALLER WIDTHS OF 9-10 IN ORDER TO FACILITATE
USE OF THE DATA IN VARIOUS STATISTICAL SOFTWARE
PACKAGES.]

VAR 0003 PART NUMBER NO MISSING DATA CODES
REF 0003 LOC 6 WIDTH 1 DK 28 COL 9

PART NUMBER -- 1

THE ENTIRE DATASET IS CONTAINED IN ONE DATA FILE.

VAR 0004 SEQUENCE NUMBER NO MISSING DATA CODES
REF 0004 LOC 7 WIDTH 5 DK 28 COL 10-14

ICPSR SEQUENCE NUMBER

THE ICPSR HAS ATTACHED A SEQUENTIAL NUMBER TO EVERY CASE
IN THIS STUDY AS A UNIQUE IDENTIFIER.

VAR 0266 IND DEF PAY LOCAL GOV 75 MD=-1
REF 0266 LOC 1709 WIDTH 7 DK 28 COL 15-21

PUBLIC DEFENSE, INTERGOVERNMENTAL EXPENDITURE PAID TO LOCAL
GOVERNMENT, 1975

VAR 0267 IND DEF PAY STATE GOV 75 MD=-1
REF 0267 LOC 1716 WIDTH 5 DK 28 COL 22-26

PUBLIC DEFENSE, INTERGOVERNMENTAL EXPENDITURE PAID TO STATE
GOVERNMENT, 1975

VAR 0268 IND DEF CONT TO EMP 75 MD=-1
REF 0268 LOC 1721 WIDTH 6 DK 28 COL 27-32

PUBLIC DEFENSE, CONTRIBUTIONS TO EMPLOYEE BENEFITS, 1975

VAR 0269 CORRECT FULL-TIME EMP 75 MD=-1
REF 0269 LOC 1727 WIDTH 5 DK 28 COL 33-37

CORRECTION, FULL-TIME EMPLOYEES, 1975

VAR 0270 CORRECT FULL-TIME PAY 75 MD=-1
REF 0270 LOC 1732 WIDTH 8 DK 28 COL 38-45

CORRECTION, FULL-TIME PAYROLL, 1975

VAR 0271 CORRECT PART-TIME EMP 75 MD=-1
REF 0271 LOC 1740 WIDTH 4 DK 28 COL 46-49

CORRECTION, PART-TIME EMPLOYEES, 1975

VAR 0272 CORRECT PART-TIME PAY 75 MD=-1
REF 0272 LOC 1744 WIDTH 6 DK 28 COL 50-55

CORRECTION, PART-TIME PAYROLL, 1975

VAR 0273 CORRECT CURRENT OPER 75 MD=-1
REF 0273 LOC 1750 WIDTH 9 DK 28 COL 56-64

CORRECTION, CURRENT OPERATIONS, 1975

VAR 0274 CORRECT CAP OUTLAY 75 MD=-1
REF 0274 LOC 1759 WIDTH 8 DK 28 COL 65-72

CORRECTION, CAPITAL OUTLAY, 1975

VAR 0275 CORRECT PAY LOCAL GOV 75 MD=-1
REF 0275 LOC 1767 WIDTH 8 DK 28 COL 73-80

CORRECTION, INTERGOVERNMENTAL EXPENDITURE PAID TO LOCAL

(CONTINUED)

GOVERNMENT, 1975

DECK IDENTIFICATION NUMBER IS '029' DK 29 COL 1- 3

VAR 0001 ICPSR STUDY NUMBER NO MISSING DATA CODES
REF 0001 LOC 1 WIDTH 4 DK 29 COL 4- 7

ICPSR STUDY NUMBER -- 7636

VAR 0002 VERSION NUMBER NO MISSING DATA CODES
REF 0002 LOC 5 WIDTH 1 DK 29 COL 8

VERSION NUMBER -- 5

1. 1971-1976
2. 1971-1977
3. 1971-1978
4. 1971-1979
5. 1971-1979 [REVISED 1979 DATA -
VARIOUS NON-RESPONSE WEIGHTS WHICH WERE RESUPPLIED
BY BJS HAVE BEEN ADDED AND A NUMBER OF WILD CODE
CORRECTIONS HAVE BEEN MADE. IN ADDITION, THE DATA
WERE TRIMMED FROM THEIR ORIGINAL FIXED WIDTHS OF 12
TO SMALLER WIDTHS OF 9-10 IN ORDER TO FACILITATE
USE OF THE DATA IN VARIOUS STATISTICAL SOFTWARE
PACKAGES.]

VAR 0003 PART NUMBER NO MISSING DATA CODES
REF 0003 LOC 6 WIDTH 1 DK 29 COL 9

PART NUMBER -- 1

THE ENTIRE DATASET IS CONTAINED IN ONE DATA FILE.

VAR 0004 SEQUENCE NUMBER NO MISSING DATA CODES
REF 0004 LOC 7 WIDTH 5 DK 29 COL 10-14

ICPSR SEQUENCE NUMBER

THE ICPSR HAS ATTACHED A SEQUENTIAL NUMBER TO EVERY CASE
IN THIS STUDY AS A UNIQUE IDENTIFIER.

VAR 0276 CORRECT PAY STATE GOV 75 MD=-1
REF 0276 LOC 1775 WIDTH 7 DK 29 COL 15-21

CORRECTION, INTERGOVERNMENTAL EXPENDITURE PAID TO STATE
GOVERNMENT, 1975

VAR 0277 CORRECT CONT TO EMP 75 MD=-1
REF 0277 LOC 1782 WIDTH 8 DK 29 COL 22-29

CORRECTION, CONTRIBUTIONS TO EMPLOYEE BENEFITS, 1975

VAR 0278 OTHER FULL-TIME EMP 75 MD=-1
REF 0278 LOC 1790 WIDTH 4 DK 29 COL 30-33

OTHER CRIMINAL JUSTICE, FULL-TIME EMPLOYEES, 1975

VAR 0279 OTHER FULL-TIME PAY 75 MD=-1
REF 0279 LOC 1794 WIDTH 7 DK 29 COL 34-40

OTHER CRIMINAL JUSTICE, FULL-TIME PAYROLL, 1975

VAR 0280 OTHER PART-TIME EMP 75 MD=-1
REF 0280 LOC 1801 WIDTH 2 DK 29 COL 41-42

OTHER CRIMINAL JUSTICE, PART-TIME EMPLOYEES, 1975

VAR 0281 OTHER PART-TIME PAY 75 MD=-1
REF 0281 LOC 1803 WIDTH 5 DK 29 COL 43-47

OTHER CRIMINAL JUSTICE, PART-TIME PAYROLL, 1975

VAR 0282 OTHER CURRENT OPER 75 MD=-1
REF 0282 LOC 1808 WIDTH 8 DK 29 COL 48-55

OTHER CRIMINAL JUSTICE, CURRENT OPERATIONS, 1975

VAR 0283 OTHER CAPITAL OUTLAY 75 MD=-1
REF 0283 LOC 1816 WIDTH 8 DK 29 COL 56-63

OTHER CRIMINAL JUSTICE, CAPITAL OUTLAY, 1975

VAR 0284 OTHER PAY LOCAL GOV 75 MD=-1
REF 0284 LOC 1824 WIDTH 8 DK 29 COL 64-71

OTHER CRIMINAL JUSTICE, INTERGOVERNMENTAL EXPENDITURE PAID TO LOCAL GOVERNMENT, 1975

VAR 0285 OTHER PAY STATE GOV 75 MD=-1
REF 0285 LOC 1832 WIDTH 6 DK 29 COL 72-77

OTHER CRIMINAL JUSTICE, INTERGOVERNMENTAL EXPENDITURE PAID TO STATE GOVERNMENT, 1975

DECK IDENTIFICATION NUMBER IS '030' DK 30 COL 1-3

VAR 0001 ICPSR STUDY NUMBER NO MISSING DATA CODES
REF 0001 LOC 1 WIDTH 4 DK 30 COL 4-7

ICPSR STUDY NUMBER -- 7636

VAR 0002 VERSION NUMBER NO MISSING DATA CODES
REF 0002 LOC 5 WIDTH 1 DK 30 COL 8

VERSION NUMBER -- 5

- 1. 1971-1976
- 2. 1971-1977
- 3. 1971-1978
- 4. 1971-1979
- 5. 1971-1979 [REVISED 1979 DATA - VARIOUS NON-RESPONSE WEIGHTS WHICH WERE RESUPPLIED BY BJS HAVE BEEN ADDED AND A NUMBER OF WILD CODE CORRECTIONS HAVE BEEN MADE. IN ADDITION, THE DATA WERE TRIMMED FROM THEIR ORIGINAL FIXED WIDTHS OF 12 TO SMALLER WIDTHS OF 9-10 IN ORDER TO FACILITATE USE OF THE DATA IN VARIOUS STATISTICAL SOFTWARE PACKAGES.]

VAR 0003 PART NUMBER NO MISSING DATA CODES
REF 0003 LOC 6 WIDTH 1 DK 30 COL 9

PART NUMBER -- 1

(CONTINUED)

THE ENTIRE DATASET IS CONTAINED IN ONE DATA FILE.

VAR 0004 SEQUENCE NUMBER NO MISSING DATA CODES
REF 0004 LOC 7 WIDTH 5 DK 30 COL 10-14

ICPSR SEQUENCE NUMBER

THE ICPSR HAS ATTACHED A SEQUENTIAL NUMBER TO EVERY CASE
IN THIS STUDY AS A UNIQUE IDENTIFIER.

VAR 0286 OTHER CONTRIB TO EMP 75 MD=-1
REF 0286 LOC 1838 WIDTH 6 DK 30 COL 15-20

OTHER CRIMINAL JUSTICE, CONTRIBUTIONS TO EMPLOYEE BENEFITS,
1975

VAR 0287 WEIGHT 76 MD=0
REF 0287 LOC 1844 WIDTH 9 DK 30 COL 21-29

WEIGHT, 1976

FULL WEIGHT; INCLUDES NON-RESPONSE FACTORS

VAR 0288 POL FULL-TIME EMP 76 MD=-1
REF 0288 LOC 1853 WIDTH 5 DK 30 COL 30-34

POLICE PROTECTION, FULL-TIME EMPLOYEES, 1976

VAR 0289 POL FULL-TIME PAYROLL 76 MD=-1
REF 0289 LOC 1858 WIDTH 8 DK 30 COL 35-42

POLICE PROTECTION, FULL-TIME PAYROLL, 1976

VAR 0290 POL PART-TIME EMP 76 MD=-1
REF 0290 LOC 1866 WIDTH 4 DK 30 COL 43-46

POLICE PROTECTION, PART-TIME EMPLOYEES, 1976

VAR 0291 POL PART-TIME PAYROLL 76 MD=-1
REF 0291 LOC 1870 WIDTH 7 DK 30 COL 47-53

POLICE PROTECTION, PART-TIME PAYROLL, 1976

VAR 0292 POL CURRENT OPERATION 76 MD=-1
REF 0292 LOC 1877 WIDTH 9 DK 30 COL 54-62

POLICE PROTECTION, CURRENT OPERATIONS, 1976

VAR 0293 POL CAPITAL OUTLAY 76 MD=-1
REF 0293 LOC 1886 WIDTH 8 DK 30 COL 63-70

POLICE PROTECTION, CAPITAL OUTLAY, 1976

VAR 0294 POL PAY TO LOCAL GOVT 76 MD=-1
REF 0294 LOC 1894 WIDTH 8 DK 30 COL 71-78

POLICE PROTECTION, INTERGOVERNMENTAL EXPENDITURE PAID TO

(CONTINUED)

LOCAL GOVERNMENT, 1976
-----DECK IDENTIFICATION NUMBER IS '031' DK 31 COL 1- 3
-----VAR 0001 ICPSR STUDY NUMBER NO MISSING DATA CODES
REF 0001 LOC 1 WIDTH 4 DK 31 COL 4- 7ICPSR STUDY NUMBER -- 7636
-----VAR 0002 VERSION NUMBER NO MISSING DATA CODES
REF 0002 LOC 5 WIDTH 1 DK 31 COL 8VERSION NUMBER -- 5

1. 1971-1976
2. 1971-1977
3. 1971-1978
4. 1971-1979
5. 1971-1979 [REVISED 1979 DATA -
VARIOUS NON-RESPONSE WEIGHTS WHICH WERE RESUPPLIED
BY BJS HAVE BEEN ADDED AND A NUMBER OF WILD CODE
CORRECTIONS HAVE BEEN MADE. IN ADDITION, THE DATA
WERE TRIMMED FROM THEIR ORIGINAL FIXED WIDTHS OF 12
TO SMALLER WIDTHS OF 9-10 IN ORDER TO FACILITATE
USE OF THE DATA IN VARIOUS STATISTICAL SOFTWARE
PACKAGES.]

VAR 0003 PART NUMBER NO MISSING DATA CODES
REF 0003 LOC 6 WIDTH 1 DK 31 COL 9PART NUMBER -- 1

THE ENTIRE DATASET IS CONTAINED IN ONE DATA FILE.

VAR 0004 SEQUENCE NUMBER NO MISSING DATA CODES
REF 0004 LOC 7 WIDTH 5 DK 31 COL 10-14ICPSR SEQUENCE NUMBER
-----THE ICPSR HAS ATTACHED A SEQUENTIAL NUMBER TO EVERY CASE
IN THIS STUDY AS A UNIQUE IDENTIFIER.
-----VAR 0295 POL PAY TO STATE GOVT 76 MD=-1
REF 0295 LOC 1902 WIDTH 6 DK 31 COL 15-20POLICE PROTECTION, INTERGOVERNMENTAL EXPENDITURE PAID TO
STATE GOVERNMENT, 1976
-----VAR 0296 POL CONTRIB TO EMPLOY 76 MD=-1
REF 0296 LOC 1908 WIDTH 9 DK 31 COL 21-29POLICE PROTECTION, CONTRIBUTIONS TO EMPLOYEE BENEFITS, 1976
-----VAR 0297 JUD FULL-TIME EMPLOY 76 MD=-1
REF 0297 LOC 1917 WIDTH 4 DK 31 COL 30-33JUDICIAL, FULL-TIME EMPLOYEES, 1976
-----VAR 0298 JUD FULL-TIME PAYROLL 76 MD=-1
REF 0298 LOC 1921 WIDTH 8 DK 31 COL 34-41JUDICIAL, FULL-TIME PAYROLL, 1976

VAR 0299 JUD PART-TIME EMPLOY 76 MD=-1
 REF 0299 LOC 1929 WIDTH 3 DK 31 COL 42-44

JUDICIAL, PART-TIME EMPLOYEES, 1976

VAR 0300 JUD PART-TIME PAYROLL 76 MD=-1
 REF 0300 LOC 1932 WIDTH 7 DK 31 COL 45-51

JUDICIAL, PART-TIME PAYROLL, 1976

VAR 0301 JUD CURRENT OPERATION 76 MD=-1
 REF 0301 LOC 1939 WIDTH 9 DK 31 COL 52-60

JUDICIAL, CURRENT OPERATIONS, 1976

VAR 0302 JUD CAPITAL OUTLAY 76 MD=-1
 REF 0302 LOC 1948 WIDTH 8 DK 31 COL 61-68

JUDICIAL, CAPITAL OUTLAY, 1976

VAR 0303 JUD PAY TO LOCAL GOVT 76 MD=-1
 REF 0303 LOC 1956 WIDTH 8 DK 31 COL 69-76

JUDICIAL, INTERGOVERNMENTAL EXPENDITURE PAID TO LOCAL
 GOVERNMENT, 1976

DECK IDENTIFICATION NUMBER IS '032 DK 32 COL 1-3

VAR 0001 ICPSR STUDY NUMBER NO MISSING DATA CODES
 REF 0001 LOC 1 WIDTH 4 DK 32 COL 4-7

ICPSR STUDY NUMBER -- 7636

VAR 0002 VERSION NUMBER NO MISSING DATA CODES
 REF 0002 LOC 5 WIDTH 1 DK 32 COL 8

VERSION NUMBER -- 5

1. 1971-1976
2. 1971-1977
3. 1971-1978
4. 1971-1979
5. 1971-1979 [REVISED 1979 DATA -
 VARIOUS NON-RESPONSE WEIGHTS WHICH WERE RESUPPLIED
 BY BJS HAVE BEEN ADDED AND A NUMBER OF WILD CODE
 CORRECTIONS HAVE BEEN MADE. IN ADDITION, THE DATA
 WERE TRIMMED FROM THEIR ORIGINAL FIXED WIDTHS OF 12
 TO SMALLER WIDTHS OF 9-10 IN ORDER TO FACILITATE
 USE OF THE DATA IN VARIOUS STATISTICAL SOFTWARE
 PACKAGES.]

VAR 0003 PART NUMBER NO MISSING DATA CODES
 REF 0003 LOC 6 WIDTH 1 DK 32 COL 9

PART NUMBER -- 1

THE ENTIRE DATASET IS CONTAINED IN ONE DATA FILE.

VAR 0004 SEQUENCE NUMBER NO MISSING DATA CODES
 REF 0004 LOC 7 WIDTH 5 DK 32 COL 10-14

ICPSR SEQUENCE NUMBER

(CONTINUED)

THE ICPSR HAS ATTACHED A SEQUENTIAL NUMBER TO EVERY CASE
IN THIS STUDY AS A UNIQUE IDENTIFIER.

VAR 0304 JUD PAY TO STATE GOVT 76 MD=-1
REF 0304 LOC 1964 WIDTH 7 DK 32 COL 15-21

JUDICIAL, INTERGOVERNMENTAL EXPENDITURE PAID TO STATE
GOVERNMENT, 1976

VAR 0305 JUD CONTRIB TO EMPLOY 76 MD=-1
REF 0305 LOC 1971 WIDTH 7 DK 32 COL 22-28

JUDICIAL, CONTRIBUTIONS TO EMPLOYEE BENEFITS, 1976

VAR 0306 PROS FULL-TIME EMPLOY 76 MD=-1
REF 0306 LOC 1978 WIDTH 4 DK 32 COL 29-32

LEGAL SERVICES AND PROSECUTION, FULL-TIME EMPLOYEES, 1976

VAR 0307 PROS FULL-TIME PAY 76 MD=-1
REF 0307 LOC 1982 WIDTH 7 DK 32 COL 33-39

LEGAL SERVICES AND PROSECUTION, FULL-TIME PAYROLL, 1976

VAR 0308 PROS PART-TIME EMPLOY 76 MD=-1
REF 0308 LOC 1989 WIDTH 3 DK 32 COL 40-42

LEGAL SERVICES AND PROSECUTION, PART-TIME EMPLOYEES, 1976

VAR 0309 PROS PART-TIME PAY 76 MD=-1
REF 0309 LOC 1992 WIDTH 6 DK 32 COL 43-48

LEGAL SERVICES AND PROSECUTION, PART-TIME PAYROLL, 1976

VAR 0310 PROS CURRENT OPER 76 MD=-1
REF 0310 LOC 1998 WIDTH 8 DK 32 COL 49-56

LEGAL SERVICES AND PROSECUTION, CAPITAL OPERATIONS, 1976

VAR 0311 PROS CAPITAL OUTLAY 76 MD=-1
REF 0311 LOC 2006 WIDTH 7 DK 32 COL 57-63

LEGAL SERVICES AND PROSECUTION, CURRENT OUTLAY, 1976

VAR 0312 PROS PAY TO LOCAL GOV 76 MD=-1
REF 0312 LOC 2013 WIDTH 7 DK 32 COL 64-70

LEGAL SERVICES AND PROSECUTION, INTERGOVERNMENTAL
EXPENDITURE PAID TO LOCAL GOVERNMENT, 1976

VAR 0313 PROS PAY TO STATE GOV 76 MD=-1
REF 0313 LOC 2020 WIDTH 6 DK 32 COL 71-76

LEGAL SERVICES AND PROSECUTION, INTERGOVERNMENTAL
EXPENDITURE PAID TO STATE GOVERNMENT, 1976

DECK IDENTIFICATION NUMBER IS '033' DK 33 COL 1-3

VAR 0001 ICPSR STUDY NUMBER NO MISSING DATA CODES
REF 0001 LOC 1 WIDTH 4 DK 33 COL 4-7

ICPSR STUDY NUMBER -- 7636

VAR 0002 VERSION NUMBER NO MISSING DATA CODES
REF 0002 LOC 5 WIDTH 1 DK 33 COL 8

VERSION NUMBER -- 5

1. 1971-1976
2. 1971-1977
3. 1971-1978
4. 1971-1979
5. 1971-1979 [REVISED 1979 DATA -
VARIOUS NON-RESPONSE WEIGHTS WHICH WERE RESUPPLIED
BY BJS HAVE BEEN ADDED AND A NUMBER OF WILD CODE
CORRECTIONS HAVE BEEN MADE. IN ADDITION, THE DATA
WERE TRIMMED FROM THEIR ORIGINAL FIXED WIDTHS OF 12
TO SMALLER WIDTHS OF 9-10 IN ORDER TO FACILITATE
USE OF THE DATA IN VARIOUS STATISTICAL SOFTWARE
PACKAGES.]

VAR 0003 PART NUMBER NO MISSING DATA CODES
REF 0003 LOC 6 WIDTH 1 DK 33 COL 9

PART NUMBER -- 1

THE ENTIRE DATASET IS CONTAINED IN ONE DATA FILE.

VAR 0004 SEQUENCE NUMBER NO MISSING DATA CODES
REF 0004 LOC 7 WIDTH 5 DK 33 COL 10-14

ICPSR SEQUENCE NUMBER

(CONTINUED)

THE ICPSR HAS ATTACHED A SEQUENTIAL NUMBER TO EVERY CASE
IN THIS STUDY AS A UNIQUE IDENTIFIER.

VAR 0314 PROS CONTRIB TO EMP 76 MD=-1
REF 0314 LOC 2026 WIDTH 7 DK 33 COL 15-21

LEGAL SERVICES AND PROSECUTION, CONTRIBUTIONS TO EMPLOYEE
BENEFITS, 1976

VAR 0315 IND DEF FULL-TIME EMP 76 MD=-1
REF 0315 LOC 2033 WIDTH 3 DK 33 COL 22-24

PUBLIC DEFENSE, FULL-TIME EMPLOYEES, 1976

VAR 0316 IND DEF FULL-TIME PAY 76 MD=-1
REF 0316 LOC 2036 WIDTH 7 DK 33 COL 25-31

PUBLIC DEFENSE, FULL-TIME PAYROLL, 1976

VAR 0317 IND DEF PART-TIME EMP 76 MD=-1
REF 0317 LOC 2043 WIDTH 2 DK 33 COL 32-33

PUBLIC DEFENSE, PART-TIME EMPLOYEES, 1976

VAR 0318 IND DEF PART-TIME PAY 76 MD=-1
REF 0318 LOC 2045 WIDTH 5 DK 33 COL 34-38

PUBLIC DEFENSE, PART-TIME PAYROLL, 1976

VAR 0319 IND DEF CURRENT OPER 76 MD=-1
REF 0319 LOC 2050 WIDTH 8 DK 33 COL 39-46

PUBLIC DEFENSE, CURRENT OPERATIONS, 1976

VAR 0320 IND DEF CAP OUTLAY 76 MD=-1
REF 0320 LOC 2058 WIDTH 6 DK 33 COL 47-52

PUBLIC DEFENSE, CAPITAL OUTLAY, 1976

VAR 0321 IND DEF PAY LOCAL GOV 76 MD=-1
REF 0321 LOC 2064 WIDTH 7 DK 33 COL 53-59

PUBLIC DEFENSE, INTERGOVERNMENTAL EXPENDITURE PAID TO LOCAL GOVERNMENT, 1976

VAR 0322 IND DEF PAY STATE GOV 76 MD=-1
REF 0322 LOC 2071 WIDTH 5 DK 33 COL 60-64

PUBLIC DEFENSE, INTERGOVERNMENTAL EXPENDITURE PAID TO STATE GOVERNMENT, 1976

VAR 0323 IND DEF CONT TO EMP 76 MD=-1
REF 0323 LOC 2076 WIDTH 6 DK 33 COL 65-70

PUBLIC DEFENSE, CONTRIBUTIONS TO EMPLOYEE BENEFITS, 1976

VAR 0324 CORRECT FULL-TIME EMP 76 MD=-1
REF 0324 LOC 2082 WIDTH 5 DK 33 COL 71-75

CORRECTION, FULL-TIME EMPLOYEES, 1976

DECK IDENTIFICATION NUMBER IS '034' DK 34 COL 1-3

VAR 0001 ICPSR STUDY NUMBER NO MISSING DATA CODES
REF 0001 LOC 1 WIDTH 4 DK 34 COL 4-7

ICPSR STUDY NUMBER -- 7636

VAR 0002 VERSION NUMBER NO MISSING DATA CODES
REF 0002 LOC 5 WIDTH 1 DK 34 COL 8

VERSION NUMBER -- 5

1. 1971-1976
2. 1971-1977
3. 1971-1978
4. 1971-1979
5. 1971-1979 [REVISED 1979 DATA - VARIOUS NON-RESPONSE WEIGHTS WHICH WERE RESUPPLIED BY BJS HAVE BEEN ADDED AND A NUMBER OF WILD CODE CORRECTIONS HAVE BEEN MADE. IN ADDITION, THE DATA WERE TRIMMED FROM THEIR ORIGINAL FIXED WIDTHS OF 12 TO SMALLER WIDTHS OF 9-10 IN ORDER TO FACILITATE USE OF THE DATA IN VARIOUS STATISTICAL SOFTWARE PACKAGES.]

VAR 0003 PART NUMBER NO MISSING DATA CODES
REF 0003 LOC 6 WIDTH 1 DK 34 COL 9

PART NUMBER -- 1

(CONTINUED)

THE ENTIRE DATASET IS CONTAINED IN ONE DATA FILE.

.....

VAR 0004	SEQUENCE NUMBER	NO MISSING DATA CODES
REF 0004	LOC 7 WIDTH 5	DK 34 COL 10-14

ICPSR SEQUENCE NUMBER

THE ICPSR HAS ATTACHED A SEQUENTIAL NUMBER TO EVERY CASE
IN THIS STUDY AS A UNIQUE IDENTIFIER.

.....

VAR 0325	CORRECT FULL-TIME PAY 76	MD=-1
REF 0325	LOC 2087 WIDTH 8	DK 34 COL 15-22

CORRECTION, FULL-TIME PAYROLL, 1976

VAR 0326	CORRECT PART-TIME EMP 76	MD=-1
REF 0326	LOC 2095 WIDTH 4	DK 34 COL 23-26

CORRECTION, PART-TIME EMPLOYEES, 1976

VAR 0327	CORRECT PART-TIME PAY 76	MD=-1
REF 0327	LOC 2099 WIDTH 6	DK 34 COL 27-32

CORRECTION, PART-TIME PAYROLL, 1976

VAR 0328	CORRECT CURRENT OPER 76	MD=-1
REF 0328	LOC 2105 WIDTH 9	DK 34 COL 33-41

CORRECTION, CURRENT OPERATIONS, 1976

VAR 0329	CORRECT CAP OUTLAY 76	MD=-1
REF 0329	LOC 2114 WIDTH 8	DK 34 COL 42-49

CORRECTION, CAPITAL OUTLAY, 1976

VAR 0330	CORRECT PAY LOCAL GOV 76	MD=-1
REF 0330	LOC 2122 WIDTH 8	DK 34 COL 50-57

CORRECTION, INTERGOVERNMENTAL EXPENDITURE PAID TO LOCAL
GOVERNMENT, 1976

VAR 0331	CORRECT PAY STATE GOV 76	MD=-1
REF 0331	LOC 2130 WIDTH 7	DK 34 COL 58-64

CORRECTION, INTERGOVERNMENTAL EXPENDITURE PAID TO STATE
GOVERNMENT, 1976

VAR 0332	CORRECT CONT TO EMP 76	MD=-1
REF 0332	LOC 2137 WIDTH 8	DK 34 COL 65-72

CORRECTION, CONTRIBUTIONS TO EMPLOYEE BENEFITS, 1976

VAR 0333	OTHER FULL-TIME EMP 76	MD=-1
REF 0333	LOC 2145 WIDTH 4	DK 34 COL 73-76

OTHER CRIMINAL JUSTICE, FULL-TIME EMPLOYEES, 1976

DECK IDENTIFICATION NUMBER IS '035'	DK 35 COL 1- 3
-------------------------------------	----------------

VAR 0001 ICPSR STUDY NUMBER NO MISSING DATA CODES
REF 0001 LOC 1 WIDTH 4 DK 35 COL 4-7

ICPSR STUDY NUMBER -- 7636

VAR 0002 VERSION NUMBER NO MISSING DATA CODES
REF 0002 LOC 5 WIDTH 1 DK 35 COL 8

VERSION NUMBER -- 5

1. 1971-1976
2. 1971-1977
3. 1971-1978
4. 1971-1979
5. 1971-1979 [REVISED 1979 DATA -
VARIOUS NON-RESPONSE WEIGHTS WHICH WERE RESUPPLIED
BY BJS HAVE BEEN ADDED AND A NUMBER OF WILD CODE
CORRECTIONS HAVE BEEN MADE. IN ADDITION, THE DATA
WERE TRIMMED FROM THEIR ORIGINAL FIXED WIDTHS OF 12
TO SMALLER WIDTHS OF 9-10 IN ORDER TO FACILITATE
USE OF THE DATA IN VARIOUS STATISTICAL SOFTWARE
PACKAGES.]

VAR 0003 PART NUMBER NO MISSING DATA CODES
REF 0003 LOC 6 WIDTH 1 DK 35 COL 9

PART NUMBER -- 1

THE ENTIRE DATASET IS CONTAINED IN ONE DATA FILE.

VAR 0004 SEQUENCE NUMBER NO MISSING DATA CODES
REF 0004 LOC 7 WIDTH 5 DK 35 COL 10-14

ICPSR SEQUENCE NUMBER

(CONTINUED)

THE ICPSR HAS ATTACHED A SEQUENTIAL NUMBER TO EVERY CASE
IN THIS STUDY AS A UNIQUE IDENTIFIER.

VAR 0334 OTHER FULL-TIME PAY 76 MD=-1
REF 0334 LOC 2149 WIDTH 7 DK 35 COL 15-21

OTHER CRIMINAL JUSTICE, FULL-TIME PAYROLL, 1976

VAR 0335 OTHER PART-TIME EMP 76 MD=-1
REF 0335 LOC 2156 WIDTH 2 DK 35 COL 22-23

OTHER CRIMINAL JUSTICE, PART-TIME EMPLOYEES, 1976

VAR 0336 OTHER PART-TIME PAY 76 MD=-1
REF 0336 LOC 2158 WIDTH 5 DK 35 COL 24-28

OTHER CRIMINAL JUSTICE, PART-TIME PAYROLL, 1976

VAR 0337 OTHER CURRENT OPER 76 MD=-1
REF 0337 LOC 2163 WIDTH 8 DK 35 COL 29-36

OTHER CRIMINAL JUSTICE, CURRENT OPERATIONS, 1976

VAR 0338 OTHER CAPITAL OUTLAY 76 MD=-1
REF 0338 LOC 2171 WIDTH 8 DK 35 COL 37-44

OTHER CRIMINAL JUSTICE, CAPITAL OUTLAY, 1976

VAR 0339 OTHER PAY LOCAL GOV 76 MD=-1
 REF 0339 LOC 2179 WIDTH 8 DK 35 COL 45-52

OTHER CRIMINAL JUSTICE, INTERGOVERNMENTAL EXPENDITURE PAID
 TO LOCAL GOVERNMENT, 1976

VAR 0340 OTHER PAY STATE GOV 76 MD=-1
 REF 0340 LOC 2187 WIDTH 6 DK 35 COL 53-58

OTHER CRIMINAL JUSTICE, INTERGOVERNMENTAL EXPENDITURE PAID
 TO STATE GOVERNMENT, 1976

VAR 0341 OTHER CONTRIB TO EMP 76 MD=-1
 REF 0341 LOC 2193 WIDTH 6 DK 35 COL 59-64

OTHER CRIMINAL JUSTICE, CONTRIBUTIONS TO EMPLOYEE BENEFITS,
 1976

VAR 0342 WEIGHT 1977 MD=0
 REF 0342 LOC 2199 WIDTH 6 DK 35 COL 65-70

WEIGHT, 1977

VAR 0343 POLICE FULL-TIME EMP 77 MD=-1
 REF 0343 LOC 2205 WIDTH 9 DK 35 COL 71-79

POLICE PROTECTION, FULL-TIME EMPLOYEES, 1977

DECK IDENTIFICATION NUMBER IS '036' DK 36 COL 1- 3

VAR 0001 ICPSR STUDY NUMBER NO MISSING DATA CODES
 REF 0001 LOC 1 WIDTH 4 DK 36 COL 4- 7

ICPSR STUDY NUMBER -- 7636

VAR 0002 VERSION NUMBER NO MISSING DATA CODES
 REF 0002 LOC 5 WIDTH 1 DK 36 COL 8

VERSION NUMBER -- 5

1. 1971-1976
2. 1971-1977
3. 1971-1978
4. 1971-1979
5. 1971-1979 [REVISED 1979 DATA -
 VARIOUS NON-RESPONSE WEIGHTS WHICH WERE RESUPPLIED
 BY BJS HAVE BEEN ADDED AND A NUMBER OF WILD CODE
 CORRECTIONS HAVE BEEN MADE. IN ADDITION, THE DATA
 WERE TRIMMED FROM THEIR ORIGINAL FIXED WIDTHS OF 12
 TO SMALLER WIDTHS OF 9-10 IN ORDER TO FACILITATE
 USE OF THE DATA IN VARIOUS STATISTICAL SOFTWARE
 PACKAGES.]

VAR 0003 PART NUMBER NO MISSING DATA CODES
 REF 0003 LOC 6 WIDTH 1 DK 36 COL 9

PART NUMBER -- 1

THE ENTIRE DATASET IS CONTAINED IN ONE DATA FILE.

VAR 0004 SEQUENCE NUMBER NO MISSING DATA CODES
 REF 0004 LOC 7 WIDTH 5 DK 36 COL 10-14

ICPSR SEQUENCE NUMBER

(CONTINUED)

THE ICPSR HAS ATTACHED A SEQUENTIAL NUMBER TO EVERY CASE
IN THIS STUDY AS A UNIQUE IDENTIFIER.

VAR 0344 POLICE FULL-TIME PAY 77 MD=-1
REF 0344 LOC 2214 WIDTH 9 DK 36 COL 15-23

POLICE PROTECTION, FULL-TIME PAYROLL, 1977

VAR 0345 POLICE PART-TIME EMP 77 MD=-1
REF 0345 LOC 2223 WIDTH 9 DK 36 COL 24-32

POLICE PROTECTION, PART-TIME EMPLOYEES, 1977

VAR 0346 POLICE PART-TIME PAY 77 MD=-1
REF 0346 LOC 2232 WIDTH 9 DK 36 COL 33-41

POLICE PROTECTION, PART-TIME PAYROLL, 1977

VAR 0347 POLICE CURRNT OPERATN 77 MD=-1
REF 0347 LOC 2241 WIDTH 9 DK 36 COL 42-50

POLICE PROTECTION, CURRENT OPERATIONS, 1977

VAR 0348 POLICE CAPITAL OUT 77 MD=-1
REF 0348 LOC 2250 WIDTH 9 DK 36 COL 51-59

POLICE PROTECTION, CAPITAL OUTLAY, 1977

VAR 0349 POLICE PAY/LOCAL GOVT 77 MD=-1
REF 0349 LOC 2259 WIDTH 9 DK 36 COL 60-68

POLICE PROTECTION, INTERGOVERNMENTAL EXPENDITURE PAID TO
LOCAL GOVERNMENT, 1977

VAR 0350 POLICE PAY/STATE GOVT 77 MD=-1
REF 0350 LOC 2268 WIDTH 9 DK 36 COL 69-77

POLICE PROTECTION, INTERGOVERNMENTAL EXPENDITURE PAID TO
STATE GOVERNMENT, 1977

DECK IDENTIFICATION NUMBER IS '037' DK 37 COL 1- 3

VAR 0001 ICPSR STUDY NUMBER NO MISSING DATA CODES
REF 0001 LOC 1 WIDTH 4 DK 37 COL 4- 7

ICPSR STUDY NUMBER -- 7636

VAR 0002 VERSION NUMBER NO MISSING DATA CODES
REF 0002 LOC 5 WIDTH 1 DK 37 COL 8

VERSION NUMBER -- 5

1. 1971-1976
2. 1971-1977
3. 1971-1978
4. 1971-1979
5. 1971-1979 [REVISED 1979 DATA -
VARIOUS NON-RESPONSE WEIGHTS WHICH WERE RESUPPLIED
BY BJS HAVE BEEN ADDED AND A NUMBER OF WILD CODE
CORRECTIONS HAVE BEEN MADE. IN ADDITION, THE DATA
WERE TRIMMED FROM THEIR ORIGINAL FIXED WIDTHS OF 12
TO SMALLER WIDTHS OF 9-10 IN ORDER TO FACILITATE
USE OF THE DATA IN VARIOUS STATISTICAL SOFTWARE

(CONTINUED)

PACKAGES.]

.....

VAR 0003	PART NUMBER	NO MISSING DATA CODES
REF 0003	LOC 6 WIDTH 1	DK 37 COL 9

PART NUMBER -- 1

THE ENTIRE DATASET IS CONTAINED IN ONE DATA FILE.

.....

VAR 0004	SEQUENCE NUMBER	NO MISSING DATA CODES
REF 0004	LOC 7 WIDTH 5	DK 37 COL 10-14

ICPSR SEQUENCE NUMBER

THE ICPSR HAS ATTACHED A SEQUENTIAL NUMBER TO EVERY CASE
IN THIS STUDY AS A UNIQUE IDENTIFIER.

.....

VAR 0351	POLICE CONTRIB TO EM 77	MD=-1
REF 0351	LOC 2277 WIDTH 9	DK 37 COL 15-23

POLICE PROTECTION, CONTRIBUTIONS TO EMPLOYEE BENEFITS, 1977

.....

VAR 0352	JUDICIAL FULL-TIME EM 77	MD=-1
REF 0352	LOC 2286 WIDTH 9	DK 37 COL 24-32

JUDICIAL, FULL-TIME EMPLOYEES, 1977

VAR 0353	JUDICIAL FULL-TIME PY 77	MD=-1
REF 0353	LOC 2295 WIDTH 9	DK 37 COL 33-41

JUDICIAL, FULL-TIME PAYROLL, 1977

.....

VAR 0354	JUDICIAL PART-TIME EM 77	MD=-1
REF 0354	LOC 2304 WIDTH 9	DK 37 COL 42-50

JUDICIAL, PART-TIME EMPLOYEES, 1977

.....

VAR 0355	JUDICIAL PART-TIME PY 77	MD=-1
REF 0355	LOC 2313 WIDTH 9	DK 37 COL 51-59

JUDICIAL, PART-TIME PAYROLL, 1977

.....

VAR 0356	JUDICIAL CURRNT OPR 77	MD=-1
REF 0356	LOC 2322 WIDTH 9	DK 37 COL 60-68

JUDICIAL, CURRENT OPERATIONS, 1977

.....

VAR 0357	JUDICIAL CAPITAL OUT 77	MD=-1
REF 0357	LOC 2331 WIDTH 9	DK 37 COL 69-77

JUDICIAL, CAPITAL OUTLAY, 1977

DECK IDENTIFICATION NUMBER IS '038' DK 38 COL 1- 3

VAR 0001 ICPSR STUDY NUMBER NO MISSING DATA CODES
REF 0001 LOC 1 WIDTH 4 DK 38 COL 4-7

ICPSR STUDY NUMBER -- 7636

VAR 0002 VERSION NUMBER NO MISSING DATA CODES
REF 0002 LOC 5 WIDTH 1 DK 38 COL 8

VERSION NUMBER -- 5

- 1. 1971-1976
- 2. 1971-1977
- 3. 1971-1978
- 4. 1971-1979
- 5. 1971-1979 [REVISED 1979 DATA - VARIOUS NON-RESPONSE WEIGHTS WHICH WERE RESUPPLIED BY BJS HAVE BEEN ADDED AND A NUMBER OF WILD CODE CORRECTIONS HAVE BEEN MADE. IN ADDITION, THE DATA WERE TRIMMED FROM THEIR ORIGINAL FIXED WIDTHS OF 12 TO SMALLER WIDTHS OF 9-10 IN ORDER TO FACILITATE USE OF THE DATA IN VARIOUS STATISTICAL SOFTWARE PACKAGES.]

VAR 0003 PART NUMBER NO MISSING DATA CODES
REF 0003 LOC 6 WIDTH 1 DK 38 COL 9

PART NUMBER -- 1

THE ENTIRE DATASET IS CONTAINED IN ONE DATA FILE.

VAR 0004 SEQUENCE NUMBER NO MISSING DATA CODES
REF 0004 LOC 7 WIDTH 5 DK 38 COL 10-14

ICPSR SEQUENCE NUMBER

(CONTINUED)

THE ICPSR HAS ATTACHED A SEQUENTIAL NUMBER TO EVERY CASE IN THIS STUDY AS A UNIQUE IDENTIFIER.

VAR 0358 JUDICIAL PAY/LOCAL GV 77 MD=-1
REF 0358 LOC 2340 WIDTH 9 DK 38 COL 15-23

JUDICIAL, INTERGOVERNMENTAL EXPENDITURE PAID TO LOCAL GOVERNMENT, 1977

VAR 0359 JUDICIAL PAY/STATE GV 77 MD=-1
REF 0359 LOC 2349 WIDTH 9 DK 38 COL 24-32

JUDICIAL, INTERGOVERNMENTAL EXPENDITURE PAID TO STATE GOVERNMENT, 1977

VAR 0360 JUDICIAL CONTRIB EMPS 77 MD=-1
REF 0360 LOC 2358 WIDTH 9 DK 38 COL 33-41

JUDICIAL, CONTRIBUTIONS TO EMPLOYEE BENEFITS, 1977

VAR 0361 PROSECUTN FULL-TM EMP 77 MD=-1
REF 0361 LOC 2367 WIDTH 9 DK 38 COL 42-50

LEGAL SERVICES AND PROSECUTION, FULL-TIME EMPLOYEES, 1977

VAR 0362 PROSECUTN FULL-TM PAY 77 MD=-1
REF 0362 LOC 2376 WIDTH 9 DK 38 COL 51-59

LEGAL SERVICES AND PROSECUTION, FULL-TIME PAYROLL, 1977

VAR 0363 PROSECUTN PART-TM EMP 77 MD=-1
 REF 0363 LOC 2385 WIDTH 9 DK 38 COL 60-68

 LEGAL SERVICES AND PROSECUTION, PART-TIME EMPLOYEES, 1977

VAR 0364 PROSECUTN PART-TM PAY 77 MD=-1
 REF 0364 LOC 2394 WIDTH 9 DK 38 COL 69-77

 LEGAL SERVICES AND PROSECUTION, PART-TIME PAYROLL, 1977

DECK IDENTIFICATION NUMBER IS '039' DK 39 COL 1- 3.

VAR 0001 ICPSR STUDY NUMBER NO MISSING DATA CODES
 REF 0001 LOC 1 WIDTH 4 DK 39 COL 4- 7

 ICPSR STUDY NUMBER -- 7636

VAR 0002 VERSION NUMBER NO MISSING DATA CODES
 REF 0002 LOC 5 WIDTH 1 DK 39 COL 8

 VERSION NUMBER -- 5

1. 1971-1976
2. 1971-1977
3. 1971-1978
4. 1971-1979
5. 1971-1979 [REVISED 1979 DATA -
 VARIOUS NON-RESPONSE WEIGHTS WHICH WERE RESUPPLIED
 BY BJS HAVE BEEN ADDED AND A NUMBER OF WILD CODE
 CORRECTIONS HAVE BEEN MADE. IN ADDITION, THE DATA
 WERE TRIMMED FROM THEIR ORIGINAL FIXED WIDTHS OF 12
 TO SMALLER WIDTHS OF 9-10 IN ORDER TO FACILITATE
 USE OF THE DATA IN VARIOUS STATISTICAL SOFTWARE
 PACKAGES.]

VAR 0003 PART NUMBER NO MISSING DATA CODES
 REF 0003 LOC 6 WIDTH 1 DK 39 COL 9

 PART NUMBER -- 1

THE ENTIRE DATASET IS CONTAINED IN ONE DATA FILE.

VAR 0004 SEQUENCE NUMBER NO MISSING DATA CODES
 REF 0004 LOC 7 WIDTH 5 DK 39 COL 10-14

 ICPSR SEQUENCE NUMBER

THE ICPSR HAS ATTACHED A SEQUENTIAL NUMBER TO EVERY CASE
 IN THIS STUDY AS A UNIQUE IDENTIFIER.

VAR 0365 PROSECUTN CURRNT OPR 77 MD=-1
 REF 0365 LOC 2403 WIDTH 9 DK 39 COL 15-23

 LEGAL SERVICES AND PROSECUTION, CURRENT OPERATIONS, 1977

VAR 0366 PROSECUTN CAPITAL OUT 77 MD=-1
 REF 0366 LOC 2412 WIDTH 9 DK 39 COL 24-32

 LEGAL SERVICES AND PROSECUTION, CAPITAL OUTLAY, 1977

VAR 0367 PROSECUTN PAY/LCL GOV 77 MD=-1
 REF 0367 LOC 2421 WIDTH 9 DK 39 COL 33-41

 LEGAL SERVICES AND PROSECUTION, INTERGOVERNMENTAL
 EXPENDITURE PAID TO LOCAL GOVERNMENT, 1977

VAR 0368 PROSECUTN PAY/ST GOVT 77 MD=-1
 REF 0368 LOC 2430 WIDTH 9 DK 39 COL 42-50

LEGAL SERVICES AND PROSECUTION, INTERGOVERNMENTAL
 EXPENDITURE PAID TO STATE GOVERNMENT, 1977

VAR 0369 PROSECUTN CONTRIB EMP 77 MD=-1
 REF 0369 LOC 2439 WIDTH 9 DK 39 COL 51-59

LEGAL SERVICES AND PROSECUTION, CONTRIBUTIONS TO EMPLOYEE
 BENEFITS, 1977

VAR 0370 IND. DEF FULL-TM EMP 77 MD=-1
 REF 0370 LOC 2448 WIDTH 9 DK 39 COL 60-68

PUBLIC DEFENSE, FULL-TIME EMPLOYEES, 1977

VAR 0371 IND. DEF FULL-TIME PY 77 MD=-1
 REF 0371 LOC 2457 WIDTH 9 DK 39 COL 69-77

PUBLIC DEFENSE, FULL-TIME PAYROLL, 1977

DECK IDENTIFICATION NUMBER IS '040' DK 40 COL 1- 3

VAR 0001 ICPSR STUDY NUMBER NO MISSING DATA CODES
 REF 0001 LOC 1 WIDTH 4 DK 40 COL 4- 7

ICPSR STUDY NUMBER -- 7636

VAR 0002 VERSION NUMBER NO MISSING DATA CODES
 REF 0002 LOC 5 WIDTH 1 DK 40 COL 8

VERSION NUMBER -- 5

1. 1971-1976
2. 1971-1977
3. 1971-1978
4. 1971-1979
5. 1971-1979 [REVISED 1979 DATA -
 VARIOUS NON-RESPONSE WEIGHTS WHICH WERE RESUPPLIED
 BY BJS HAVE BEEN ADDED AND A NUMBER OF WILD CODE
 CORRECTIONS HAVE BEEN MADE. IN ADDITION, THE DATA
 WERE TRIMMED FROM THEIR ORIGINAL FIXED WIDTHS OF 12
 TO SMALLER WIDTHS OF 9-10 IN ORDER TO FACILITATE
 USE OF THE DATA IN VARIOUS STATISTICAL SOFTWARE
 PACKAGES.]

VAR 0003 PART NUMBER NO MISSING DATA CODES
 REF 0003 LOC 6 WIDTH 1 DK 40 COL 9

PART NUMBER -- 1

THE ENTIRE DATASET IS CONTAINED IN ONE DATA FILE.

VAR 0004 SEQUENCE NUMBER NO MISSING DATA CODES
 REF 0004 LOC 7 WIDTH 5 DK 40 COL 10-14

ICPSR-SEQUENCE NUMBER

THE ICPSR HAS ATTACHED A SEQUENTIAL NUMBER TO EVERY CASE
 IN THIS STUDY AS A UNIQUE IDENTIFIER.

VAR 0372 IND. DEF PART-TM EMP 77 MD=-1
REF 0372 LOC 2466 WIDTH 9 DK 40 COL 15-23

PUBLIC DEFENSE, PART-TIME EMPLOYEES, 1977

VAR 0373 IND. DEF PART-TIME PY 77 MD=-1
REF 0373 LOC 2475 WIDTH 9 DK 40 COL 24-32

PUBLIC DEFENSE, PART-TIME PAYROLL, 1977

VAR 0374 IND. DEF CURRNT OPR 77 MD=-1
REF 0374 LOC 2484 WIDTH 9 DK 40 COL 33-41

PUBLIC DEFENSE, CURRENT OPERATION, 1977

VAR 0375 IND. DEF CAPITAL OUT 77 MD=-1
REF 0375 LOC 2493 WIDTH 9 DK 40 COL 42-50

PUBLIC DEFENSE, CAPITAL OUTLAY, 1977

VAR 0376 IND. DEF PAY/LCL GOV 77 MD=-1
REF 0376 LOC 2502 WIDTH 9 DK 40 COL 51-59

PUBLIC DEFENSE, INTERGOVERNMENTAL EXPENDITURE PAID TO LOCAL
GOVERNMENT, 1977

VAR 0377 IND. DEF PAY/ST GOVTS 77 MD=-1
REF 0377 LOC 2511 WIDTH 9 DK 40 COL 60-68

PUBLIC DEFENSE, INTERGOVERNMENTAL EXPENDITURE PAID TO STATE
GOVERNMENT, 1977

VAR 0378 IND. DEF CONTRIB EMPS 77 MD=-1
REF 0378 LOC 2520 WIDTH 9 DK 40 COL 69-77

PUBLIC DEFENSE, CONTRIBUTIONS TO EMPLOYEE BENEFITS, 1977

DECK IDENTIFICATION NUMBER IS '041' DK 41 COL 1-3

VAR 0001 ICPSR STUDY NUMBER NO MISSING DATA CODES
REF 0001 LOC 1 WIDTH 4 DK 41 COL 4-7

ICPSR STUDY NUMBER -- 7636

VAR 0002 VERSION NUMBER NO MISSING DATA CODES
REF 0002 LOC 5 WIDTH 1 DK 41 COL 8

VERSION NUMBER -- 5

1. 1971-1976
2. 1971-1977
3. 1971-1978
4. 1971-1979
5. 1971-1979 [REVISED 1979 DATA -
VARIOUS NON-RESPONSE WEIGHTS WHICH WERE RESUPPLIED
BY BJS HAVE BEEN ADDED AND A NUMBER OF WILD CODE
CORRECTIONS HAVE BEEN MADE. IN ADDITION, THE DATA
WERE TRIMMED FROM THEIR ORIGINAL FIXED WIDTHS OF 12
TO SMALLER WIDTHS OF 9-10 IN ORDER TO FACILITATE
USE OF THE DATA IN VARIOUS STATISTICAL SOFTWARE
PACKAGES.]

VAR 0003 PART NUMBER NO MISSING DATA CODES
REF 0003 LOC 6 WIDTH 1 DK 41 COL 9

PART NUMBER -- 1

THE ENTIRE DATASET IS CONTAINED IN ONE DATA FILE.

VAR 0004 SEQUENCE NUMBER NO MISSING DATA CODES
REF 0004 LOC 7 WIDTH 5 DK 41 COL 10-14

ICPSR SEQUENCE NUMBER

THE ICPSR HAS ATTACHED A SEQUENTIAL NUMBER TO EVERY CASE
IN THIS STUDY AS A UNIQUE IDENTIFIER.

VAR 0379 TOTAL FULL-TIME EMP 77 MD=-1
REF 0379 LOC 2529 WIDTH 9 DK 41 COL 15-23

CORRECTIONS, FULL-TIME EMPLOYEES, 1977

VAR 0380 TOTAL FULL-TIME PAY 77 MD=-1
REF 0380 LOC 2538 WIDTH 9 DK 41 COL 24-32

CORRECTIONS, FULL-TIME PAYROLL, 1977

VAR 0381 TOTAL PART-TIME EMP 77 MD=-1
REF 0381 LOC 2547 WIDTH 9 DK 41 COL 33-41

CORRECTIONS, PART-TIME EMPLOYEES, 1977

VAR 0382 TOTAL PART-TIME PAY 77 MD=-1
REF 0382 LOC 2556 WIDTH 9 DK 41 COL 42-50

CORRECTIONS, PART-TIME PAYROLL, 1977

VAR 0383 TOTAL CURRNT OPERAT 77 MD=-1
REF 0383 LOC 2565 WIDTH 9 DK 41 COL 51-59

CORRECTIONS, CURRENT OPERATIONS, 1977

VAR 0384 TOTAL CAP OUTLAY 77 MD=-1
REF 0384 LOC 2574 WIDTH 9 DK 41 COL 60-68

CORRECTIONS, CAPITAL OUTLAY, 1977

VAR 0385 TOTAL PAY/LOCAL GOV 77 MD=-1
REF 0385 LOC 2583 WIDTH 9 DK 41 COL 69-77

CORRECTIONS, INTERGOVERNMENTAL EXPENDITURE PAID TO
LOCAL GOVERNMENT, 1977

DECK IDENTIFICATION NUMBER IS '042' DK 41 COL 1- 3

VAR 0001 ICPSR STUDY NUMBER NO MISSING DATA CODES
REF 0001 LOC 1 WIDTH 4 DK 42 COL 4- 7

ICPSR STUDY NUMBER -- 7636

VAR 0002 VERSION NUMBER NO MISSING DATA CODES
REF 0002 LOC 5 WIDTH 1 DK 42 COL 8

VERSION NUMBER -- 5

- 1. 1971-1976
- 2. 1971-1977
- 3. 1971-1978
- 4. 1971-1979
- 5. 1971-1979 [REVISED 1979 DATA -
VARIOUS NON-RESPONSE WEIGHTS WHICH WERE RESUPPLIED
BY BJS HAVE BEEN ADDED AND A NUMBER OF WILD CODE
CORRECTIONS HAVE BEEN MADE. IN ADDITION, THE DATA
WERE TRIMMED FROM THEIR ORIGINAL FIXED WIDTHS OF 12
TO SMALLER WIDTHS OF 9-10 IN ORDER TO FACILITATE
USE OF THE DATA IN VARIOUS STATISTICAL SOFTWARE
PACKAGES.]

.....
VAR 0003 PART NUMBER NO MISSING DATA CODES
REF 0003 LOC 6 WIDTH 1 DK 42 COL 9

PART NUMBER -- 1

THE ENTIRE DATASET IS CONTAINED IN ONE DATA FILE.
.....

VAR 0004 SEQUENCE NUMBER NO MISSING DATA CODES
REF 0004 LOC 7 WIDTH 5 DK 42 COL 10-14

ICPSR SEQUENCE NUMBER

THE ICPSR HAS ATTACHED A SEQUENTIAL NUMBER TO EVERY CASE
IN THIS STUDY AS A UNIQUE IDENTIFIER.

VAR 0386 TOTAL PAY/STATE GOV 77 MD=-1
REF 0386 LOC 2592 WIDTH 9 DK 42 COL 15-23

CORRECTIONS, INTERGOVERNMENTAL EXPENDITURE PAID TO
STATE GOVERNMENT, 1977

.....
VAR 0387 TOTAL CONTRIB EMPS 77 MD=-1
REF 0387 LOC 2601 WIDTH 9 DK 42 COL 24-32

CORRECTIONS, CONTRIBUTIONS TO EMPLOYEE BENEFITS, 1977

.....
VAR 0388 OTHER FULL-TIME EMP 77 MD=-1
REF 0388 LOC 2610 WIDTH 9 DK 42 COL 33-41

OTHER CRIMINAL JUSTICE, FULL-TIME EMPLOYEES, 1977

.....
VAR 0389 OTHER FULL-TIME PAY 77 MD=-1
REF 0389 LOC 2619 WIDTH 9 DK 42 COL 42-50

OTHER CRIMINAL JUSTICE, FULL-TIME PAYROLL, 1977

.....
VAR 0390 OTHER PART-TIME EMP 77 MD=-1
REF 0390 LOC 2628 WIDTH 9 DK 42 COL 51-59

OTHER CRIMINAL JUSTICE, PART-TIME EMPLOYEES, 1977

VAR 0391 OTHER PART-TIME PAY 77 MD=-1
 REF 0391 LOC 2637 WIDTH 9 DK 42 COL 60-68

 OTHER CRIMINAL JUSTICE, PART-TIME PAYROLL, 1977

VAR 0392 OTHER CURRNT OPERAT 77 MD=-1
 REF 0392 LOC 2646 WIDTH 9 DK 42 COL 69-77

 OTHER CRIMINAL JUSTICE, CURRENT OPERATIONS, 1977

DECK IDENTIFICATION NUMBER IS '043' DK 43 COL 1- 3

VAR 0001 ICPSR STUDY NUMBER NO MISSING DATA CODES
 REF 0001 LOC 1 WIDTH 4 DK 43 COL 4- 7

 ICPSR STUDY NUMBER -- 7636

VAR 0002 VERSION NUMBER NO MISSING DATA CODES
 REF 0002 LOC 5 WIDTH 1 DK 43 COL 8

 VERSION NUMBER -- 5

1. 1971-1976
2. 1971-1977
3. 1971-1978
4. 1971-1979
5. 1971-1979 [REVISED 1979 DATA -
 VARIOUS NON-RESPONSE WEIGHTS WHICH WERE RESUPPLIED
 BY BJS HAVE BEEN ADDED AND A NUMBER OF WILD CODE
 CORRECTIONS HAVE BEEN MADE. IN ADDITION, THE DATA
 WERE TRIMMED FROM THEIR ORIGINAL FIXED WIDTHS OF 12
 TO SMALLER WIDTHS OF 9-10 IN ORDER TO FACILITATE
 USE OF THE DATA IN VARIOUS STATISTICAL SOFTWARE
 PACKAGES.]

VAR 0003 PART NUMBER NO MISSING DATA CODES
 REF 0003 LOC 6 WIDTH 1 DK 43 COL 9

 PART NUMBER -- 1

THE ENTIRE DATASET IS CONTAINED IN ONE DATA FILE.

VAR 0004 SEQUENCE NUMBER NO MISSING DATA CODES
 REF 0004 LOC 7 WIDTH 5 DK 43 COL 10-14

 ICPSR SEQUENCE NUMBER

THE ICPSR HAS ATTACHED A SEQUENTIAL NUMBER TO EVERY CASE
 IN THIS STUDY AS A UNIQUE IDENTIFIER.

VAR 0393 OTHER CAPITAL OUTLAY 77 MD=-1
 REF 0393 LOC 2655 WIDTH 9 DK 43 COL 15-23

 OTHER CRIMINAL JUSTICE, CAPITAL OUTLAY, 1977

VAR 0394 OTHER PAY/LOCAL GOVT 77 MD=-1
 REF 0394 LOC 2664 WIDTH 9 DK 43 COL 24-32

 OTHER CRIMINAL JUSTICE, INTERGOVERNMENTAL EXPENDITURE PAID
 TO LOCAL GOVERNMENTS, 1977

VAR 0395 OTHER PAY/STATE GOVT 77 MD=-1
 REF 0395 LOC 2673 WIDTH 9 DK 43 COL 33-41

 OTHER CRIMINAL JUSTICE, INTERGOVERNMENTAL EXPENDITURE PAID
 TO STATE GOVERNMENT, 1977

VAR 0396 OTHER CONTRIB EMPS 77 MD=-1
REF 0396 LOC 2682 WIDTH 9 DK 43 COL 42-50

OTHER CRIMINAL JUSTICE, CONTRIBUTIONS TO EMPLOYEE BENEFITS,
1977

VAR 0397 WEIGHT 78 MD=0
REF 0397 LOC 2691 WIDTH 6 DK 43 COL 51-56

WEIGHT, 1978

VAR 0398 POLICE FULL-TIME EMP 78 MD=-1
REF 0398 LOC 2697 WIDTH 9 DK 43 COL 57-65

POLICE PROTECTION, FULL-TIME EMPLOYEES, 1978

VAR 0399 POLICE FULL-TIME PAY 78 MD=-1
REF 0399 LOC 2706 WIDTH 9 DK 43 COL 66-74

POLICE PROTECTION, FULL-TIME PAYROLL, 1978

DECK IDENTIFICATION NUMBER IS '044' DK 44 COL 1- 3

VAR 0001 ICPSR STUDY NUMBER NO MISSING DATA CODES
REF 0001 LOC 1 WIDTH 4 DK 44 COL 4- 7

ICPSR STUDY NUMBER -- 7636

VAR 0002 VERSION NUMBER NO MISSING DATA CODES
REF 0002 LOC 5 WIDTH 1 DK 44 COL 8

VERSION NUMBER -- 5

- 1. 1971-1976
- 2. 1971-1977
- 3. 1971-1978
- 4. 1971-1979
- 5. 1971-1979 [REVISED 1979 DATA -
VARIOUS NON-RESPONSE WEIGHTS WHICH WERE RESUPPLIED
BY BJS HAVE BEEN ADDED AND A NUMBER OF WILD CODE
CORRECTIONS HAVE BEEN MADE. IN ADDITION, THE DATA
WERE TRIMMED FROM THEIR ORIGINAL FIXED WIDTHS OF 12
TO SMALLER WIDTHS OF 9-10 IN ORDER TO FACILITATE
USE OF THE DATA IN VARIOUS STATISTICAL SOFTWARE
PACKAGES.]

VAR 0003 PART NUMBER NO MISSING DATA CODES
REF 0003 LOC 6 WIDTH 1 DK 44 COL 9

PART NUMBER -- 1

THE ENTIRE DATASET IS CONTAINED IN ONE DATA FILE.

VAR 0004 SEQUENCE NUMBER NO MISSING DATA CODES
REF 0004 LOC 7 WIDTH 5 DK 44 COL 10-14

ICPSR SEQUENCE NUMBER

THE ICPSR HAS ATTACHED A SEQUENTIAL NUMBER TO EVERY CASE
IN THIS STUDY AS A UNIQUE IDENTIFIER.

VAR 0400 POLICE PART-TIME EMP 78 MD=-1
 REF 0400 LOC 2715 WIDTH 9 DK 44 COL 15-23

POLICE PROTECTION, PART-TIME EMPLOYEES, 1978

VAR 0401 POLICE PART-TIME PAY 78 MD=-1
 REF 0401 LOC 2724 WIDTH 9 DK 44 COL 24-32

POLICE PROTECTION, PART-TIME PAYROLL, 1978

VAR 0402 POLICE CURRNT OPERATN 78 MD=-1
 REF 0402 LOC 2733 WIDTH 9 DK 44 COL 33-41

POLICE PROTECTION, CURRENT OPERATIONS, 1978

VAR 0403 POLICE CAPITAL OUTLAY 78 MD=-1
 REF 0403 LOC 2742 WIDTH 9 DK 44 COL 42-50

POLICE PROTECTION, CAPITAL OUTLAY, 1978

VAR 0404 POLICE PAY/LOCAL GOVT 78 MD=-1
 REF 0404 LOC 2751 WIDTH 9 DK 44 COL 51-59

POLICE PROTECTION, INTERGOVERNMENTAL EXPENDITURE PAID TO LOCAL GOVERNMENT, 1978

VAR 0405 POLICE PAY/STATE GOVT 78 MD=-1
 REF 0405 LOC 2760 WIDTH 9 DK 44 COL 60-68

POLICE PROTECTION, INTERGOVERNMENTAL EXPENDITURE PAID TO STATE GOVERNMENT, 1978

VAR 0406 POLICE CONTRIB TO EMP 78 MD=-1
 REF 0406 LOC 2769 WIDTH 9 DK 44 COL 69-77

POLICE PROTECTION, CONTRIBUTIONS TO EMPLOYEE BENEFITS, 1978

DECK IDENTIFICATION NUMBER IS '045' DK 45 COL 1-3

VAR 0001 ICPSR STUDY NUMBER NO MISSING DATA CODES
 REF 0001 LOC 1 WIDTH 4 DK 45 COL 4-7

ICPSR STUDY NUMBER -- 7636

VAR 0002 VERSION NUMBER NO MISSING DATA CODES
 REF 0002 LOC 5 WIDTH 1 DK 45 COL 8

VERSION NUMBER -- 5

1. 1971-1976
2. 1971-1977
3. 1971-1978
4. 1971-1979
5. 1971-1979 [REVISED 1979 DATA - VARIOUS NON-RESPONSE WEIGHTS WHICH WERE RESUPPLIED BY BJS HAVE BEEN ADDED AND A NUMBER OF WILD CODE CORRECTIONS HAVE BEEN MADE. IN ADDITION, THE DATA WERE TRIMMED FROM THEIR ORIGINAL FIXED WIDTHS OF 12 TO SMALLER WIDTHS OF 9-10 IN ORDER TO FACILITATE USE OF THE DATA IN VARIOUS STATISTICAL SOFTWARE PACKAGES.]

VAR 0003 PART NUMBER NO MISSING DATA CODES
REF 0003 LOC 6 WIDTH 1 DK 45 COL 9

PART NUMBER -- 1

THE ENTIRE DATASET IS CONTAINED IN ONE DATA FILE.

VAR 0004 SEQUENCE NUMBER NO MISSING DATA CODES
REF 0004 LOC 7 WIDTH 5 DK 45 COL 10-14

ICPSR SEQUENCE NUMBER

THE ICPSR HAS ATTACHED A SEQUENTIAL NUMBER TO EVERY CASE
IN THIS STUDY AS A UNIQUE IDENTIFIER.

VAR 0407 SWP FULL-TIME EMP 78 MD=-1
REF 0407 LOC 2778 WIDTH 9 DK 45 COL 15-23

SWORN POLICE PERSONNEL, FULL-TIME EMPLOYEES, 1978

VAR 0408 SWP FULL-TIME PAY 78 MD=-1
REF 0408 LOC 2787 WIDTH 9 DK 45 COL 24-32

SWORN POLICE PERSONNEL, FULL-TIME PAYROLL, 1978

VAR 0409 SWP PART-TIME EMP 78 MD=-1
REF 0409 LOC 2796 WIDTH 9 DK 45 COL 33-41

SWORN POLICE PERSONNEL, PART-TIME EMPLOYEES, 1978

VAR 0410 SWP PART-TIME PAY 78 MD=-1
REF 0410 LOC 2805 WIDTH 9 DK 45 COL 42-50

SWORN POLICE PERSONNEL, PART-TIME PAYROLL, 1978

VAR 0411 NON-SWP FULL-TIME EMP 78 MD=-1
REF 0411 LOC 2814 WIDTH 9 DK 45 COL 51-59

NON-SWORN POLICE PERSONNEL, FULL-TIME EMPLOYEES, 1978

VAR 0412 NON-SWP FULL-TIME PAY 78 MD=-1
REF 0412 LOC 2823 WIDTH 9 DK 45 COL 60-68

NON-SWORN POLICE PERSONNEL, FULL-TIME PAYROLL, 1978

VAR 0413 NON-SWP PART-TIME EMP 78 MD=-1
REF 0413 LOC 2832 WIDTH 9 DK 45 COL 69-77

NON-SWORN POLICE PERSONNEL, PART-TIME EMPLOYEES, 1978

DECK IDENTIFICATION NUMBER IS '046' DK 46 COL 1- 3

VAR 0001 ICPSR STUDY NUMBER NO MISSING DATA CODES
REF 0001 LOC 1 WIDTH 4 DK 46 COL 4- 7

ICPSR STUDY NUMBER -- 7636

VAR 0002 VERSION NUMBER NO MISSING DATA CODES
REF 0002 LOC 5 WIDTH 1 DK 46 COL 8

VERSION NUMBER -- 5

- 1. 1971-1976
- 2. 1971-1977
- 3. 1971-1978
- 4. 1971-1979
- 5. 1971-1979 [REVISED 1979 DATA -
VARIOUS NON-RESPONSE WEIGHTS WHICH WERE RESUPPLIED
BY BJS HAVE BEEN ADDED AND A NUMBER OF WILD CODE
CORRECTIONS HAVE BEEN MADE. IN ADDITION, THE DATA
WERE TRIMMED FROM THEIR ORIGINAL FIXED WIDTHS OF 12
TO SMALLER WIDTHS OF 9-10 IN ORDER TO FACILITATE
USE OF THE DATA IN VARIOUS STATISTICAL SOFTWARE
PACKAGES.]

VAR 0003 PART NUMBER NO MISSING DATA CODES
REF 0003 LOC 6 WIDTH 1 DK 46 COL 9

PART NUMBER -- 1

THE ENTIRE DATASET IS CONTAINED IN ONE DATA FILE.
.....

VAR 0004 SEQUENCE NUMBER NO MISSING DATA CODES
REF 0004 LOC 7 WIDTH 5 DK 46 COL 10-14

ICPSR SEQUENCE NUMBER

THE ICPSR HAS ATTACHED A SEQUENTIAL NUMBER TO EVERY CASE
IN THIS STUDY AS A UNIQUE IDENTIFIER.

VAR 0414 NON-SWP PART-TIME PAY 78 MD=-1
REF 0414 LOC 2841 WIDTH 9 DK 46 COL 15-23

NON-SWORN POLICE PERSONNEL, PART-TIME PAYROLL, 1978

VAR 0415 JUDICIAL FULL-TIME EM 78 MD=-1
REF 0415 LOC 2850 WIDTH 9 DK 46 COL 24-32

JUDICIAL, FULL-TIME EMPLOYEES, 1978

VAR 0416 JUDICIAL FULL-TIME PY 78 MD=-1
REF 0416 LOC 2859 WIDTH 9 DK 46 COL 33-41

JUDICIAL, FULL-TIME PAYROLL, 1978

VAR 0417 JUDICIAL PART-TIME EM 78 MD=-1
REF 0417 LOC 2868 WIDTH 9 DK 46 COL 42-50

JUDICIAL, PART-TIME EMPLOYEES, 1978

VAR 0418 JUDICIAL PART-TIME PY 78 MD=-1
REF 0418 LOC 2877 WIDTH 9 DK 46 COL 51-59

JUDICIAL, PART-TIME PAYROLL, 1978

VAR 0419 JUDICIAL CRRT OPRN 78 MD=-1
REF 0419 LOC 2886 WIDTH 9 DK 46 COL 60-68

JUDICIAL, CURRENT OPERATIONS, 1978

VAR 0420 JUDICIAL CAPTL OUTLAY 78 MD=-1
REF 0420 LOC 2895 WIDTH 9 DK 46 COL 69-77

JUDICIAL, CAPITAL OUTLAY, 1978

DECK IDENTIFICATION NUMBER IS '047' DK 47 COL 1- 3

VAR 0001 ICPSR STUDY NUMBER NO MISSING DATA CODES
REF 0001 LOC 1 WIDTH 4 DK 47 COL 4- 7

ICPSR STUDY NUMBER -- 7636

VAR 0002 VERSION NUMBER NO MISSING DATA CODES
REF 0002 LOC 5 WIDTH 1 DK 47 COL 8

VERSION NUMBER -- 5

1. 1971-1976
2. 1971-1977
3. 1971-1978
4. 1971-1979
5. 1971-1979 [REVISED 1979 DATA -
VARIOUS NON-RESPONSE WEIGHTS WHICH WERE RESUPPLIED
BY BJS HAVE BEEN ADDED AND A NUMBER OF WILD CODE
CORRECTIONS HAVE BEEN MADE. IN ADDITION, THE DATA
WERE TRIMMED FROM THEIR ORIGINAL FIXED WIDTHS OF 12
TO SMALLER WIDTHS OF 9-10 IN ORDER TO FACILITATE
USE OF THE DATA IN VARIOUS STATISTICAL SOFTWARE
PACKAGES.]

VAR 0003 PART NUMBER NO MISSING DATA CODES
REF 0003 LOC 6 WIDTH 1 DK 47 COL 9

PART NUMBER -- 1

(CONTINUED)

THE ENTIRE DATASET IS CONTAINED IN ONE DATA FILE.

VAR 0004 SEQUENCE NUMBER NO MISSING DATA CODES
REF 0004 LOC 7 WIDTH 5 DK 47 COL 10-14

ICPSR SEQUENCE NUMBER

THE ICPSR HAS ATTACHED A SEQUENTIAL NUMBER TO EVERY CASE
IN THIS STUDY AS A UNIQUE IDENTIFIER.

VAR 0421 JUDICIA PAY/LOCAL GOV 78 MD=-1
REF 0421 LOC 2904 WIDTH 9 DK 47 COL 15-23

JUDICIAL, INTERGOVERNMENTAL EXPENDITURE PAID TO LOCAL
GOVERNMENT, 1978

VAR 0422 JUCICIA PAY/STATE GOV 78 MD=-1
REF 0422 LOC 2913 WIDTH 9 DK 47 COL 24-32

JUDICIAL, INTERGOVERNMENTAL EXPENDITURE PAID TO STATE
GOVERNMENT, 1978

VAR 0423 JUDICIA CONTRIB EMPS 78 MD=-1
REF 0423 LOC 2922 WIDTH 9 DK 47 COL 33-41

JUDICIAL, CONTRIBUTIONS TO EMPLOYEE BENEFITS, 1978

VAR 0424 PROSCT FULL-TIME EMP 78 MD=-1
 REF 0424 LOC 2931 WIDTH 9 DK 47 COL 42-50

 LEGAL SERVICES AND PROSECUTION, FULL-TIME EMPLOYEES, 1978

VAR 0425 PROSCT FULL-TIME PAY 78 MD=-1
 REF 0425 LOC 2940 WIDTH 9 DK 47 COL 51-59

 LEGAL SERVICES AND PROSECUTION, FULL-TIME PAYROLL, 1978

VAR 0426 PROSCT PART-TIME EMP 78 MD=-1
 REF 0426 LOC 2949 WIDTH 9 DK 47 COL 60-68

 LEGAL SERVICES AND PROSECUTION, PART-TIME EMPLOYEES, 1978

VAR 0427 PROSCT PART-TIME PAY 78 MD=-1
 REF 0427 LOC 2958 WIDTH 9 DK 47 COL 69-77

 LEGAL SERVICES AND PROSECUTION, PART-TIME PAYROLL, 1978

DECK IDENTIFICATION NUMBER IS '048' DK 48 COL 1- 3

VAR 0001 ICPSR STUDY NUMBER NO MISSING DATA CODES
 REF 0001 LOC 1 WIDTH 4 DK 48 COL 4- 7

 ICPSR STUDY NUMBER -- 7636

VAR 0002 VERSION NUMBER NO MISSING DATA CODES
 REF 0002 LOC 5 WIDTH 1 DK 48 COL 8

 VERSION NUMBER -- 5

1. 1971-1976
2. 1971-1977
3. 1971-1978
4. 1971-1979
5. 1971-1979 [REVISED 1979 DATA -
 VARIOUS NON-RESPONSE WEIGHTS WHICH WERE RESUPPLIED
 BY BJS HAVE BEEN ADDED AND A NUMBER OF WILD CODE
 CORRECTIONS HAVE BEEN MADE. IN ADDITION, THE DATA
 WERE TRIMMED FROM THEIR ORIGINAL FIXED WIDTHS OF 12
 TO SMALLER WIDTHS OF 9-10 IN ORDER TO FACILITATE
 USE OF THE DATA IN VARIOUS STATISTICAL SOFTWARE
 PACKAGES.]

VAR 0003 PART NUMBER NO MISSING DATA CODES
 REF 0003 LOC 6 WIDTH 1 DK 48 COL 9

 PART NUMBER -- 1

THE ENTIRE DATASET IS CONTAINED IN ONE DATA FILE.

VAR 0004 SEQUENCE NUMBER NO MISSING DATA CODES
 REF 0004 LOC 7 WIDTH 5 DK 48 COL 10-14

 ICPSR SEQUENCE NUMBER

THE ICPSR HAS ATTACHED A SEQUENTIAL NUMBER TO EVERY CASE
 IN THIS STUDY AS A UNIQUE IDENTIFIER.

VAR 0428 PROSCT CURNT OPERAT 78 MD=-1
 REF 0428 LOC 2967 WIDTH 9 DK 48 COL 15-23

LEGAL SERVICES AND PROSECUTION, CURRENT OPERATIONS, 1978

VAR 0429 PROSCT CAPTL OUTLAY 78 MD=-1
 REF 0429 LOC 2976 WIDTH 9 DK 48 COL 24-32

LEGAL SERVICES AND PROSECUTION, CAPITAL OUTLAY, 1978

VAR 0430 PROSCT PAY/LOCAL GOVT 78 MD=-1
 REF 0430 LOC 2985 WIDTH 9 DK 48 COL 33-41

LEGAL SERVICES AND PROSECUTION, INTERGOVERNMENTAL
 EXPENDITURE PAID TO LOCAL GOVERNMENT, 1978

VAR 0431 PROSCT PAY/STATE GOVT 78 MD=-1
 REF 0431 LOC 2994 WIDTH 9 DK 48 COL 42-50

LEGAL SERVICES AND PROSECUTION, INTERGOVERNMENTAL
 EXPENDITURE PAID TO STATE GOVERNMENT, 1978

VAR 0432 PROSCT CONTRIB EMP 78 MD=-1
 REF 0432 LOC 3003 WIDTH 9 DK 48 COL 51-59

LEGAL SERVICES AND PROSECUTION, CONTRIBUTIONS TO EMPLOYEE
 BENEFITS, 1978

VAR 0433 IND. DEF FULL-TIME EM 78 MD=-1
 REF 0433 LOC 3012 WIDTH 9 DK 48 COL 60-68

PUBLIC DEFENSE, FULL-TIME EMPLOYEES, 1978

VAR 0434 IND. DEF FULL-TIME PY 78 MD=-1
 REF 0434 LOC 3021 WIDTH 9 DK 48 COL 69-77

PUBLIC DEFENSE, FULL-TIME PAYROLL, 1978

DECK IDENTIFICATION NUMBER IS '049' DK 49 COL 1-3

VAR 0001 ICPSR STUDY NUMBER NO MISSING DATA CODES
 REF 0001 LOC 1 WIDTH 4 DK 49 COL 4-7

ICPSR STUDY NUMBER -- 7636

VAR 0002 VERSION NUMBER NO MISSING DATA CODES
 REF 0002 LOC 5 WIDTH 1 DK 49 COL 8

VERSION NUMBER -- 5

1. 1971-1976
2. 1971-1977
3. 1971-1978
4. 1971-1979
5. 1971-1979 [REVISED 1979 DATA -
 VARIOUS NON-RESPONSE WEIGHTS WHICH WERE RESUPPLIED
 BY BJS HAVE BEEN ADDED AND A NUMBER OF WILD CODE
 CORRECTIONS HAVE BEEN MADE. IN ADDITION, THE DATA
 WERE TRIMMED FROM THEIR ORIGINAL FIXED WIDTHS OF 12
 TO SMALLER WIDTHS OF 9-10 IN ORDER TO FACILITATE
 USE OF THE DATA IN VARIOUS STATISTICAL SOFTWARE
 PACKAGES.]

VAR 0003 PART NUMBER NO MISSING DATA CODES
REF 0003 LOC 6 WIDTH 1 DK 49 COL 9

PART NUMBER -- 1

.....
THE ENTIRE DATASET IS CONTAINED IN ONE DATA FILE.
.....

VAR 0004 SEQUENCE NUMBER NO MISSING DATA CODES
REF 0004 LOC 7 WIDTH 5 DK 49 COL 10-14

ICPSR SEQUENCE NUMBER

.....
THE ICPSR HAS ATTACHED A SEQUENTIAL NUMBER TO EVERY CASE
IN THIS STUDY AS A UNIQUE IDENTIFIER.
.....

VAR 0435 IND. DEF PART-TIME EM 78 MD=-1
REF 0435 LOC 3030 WIDTH 9 DK 49 COL 15-23

PUBLIC DEFENSE, PART-TIME EMPLOYEES, 1978

VAR 0436 IND. DEF PART-TIME PY 78 MD=-1
REF 0436 LOC 3039 WIDTH 9 DK 49 COL 24-32

PUBLIC DEFENSE, PART-TIME PAYROLL, 1978

VAR 0437 IND. DEF CURNT OPER 78 MD=-1
REF 0437 LOC 3048 WIDTH 9 DK 49 COL 33-41

PUBLIC DEFENSE, CURRENT OPERATIONS, 1978

VAR 0438 IND. DEF CAPTL OUTLAY 78 MD=-1
REF 0438 LOC 3057 WIDTH 9 DK 49 COL 42-50

PUBLIC DEFENSE, CAPITAL OUTLAY, 1978

VAR 0439 IND. DEF PAY LOC GOVT 78 MD=-1
REF 0439 LOC 3066 WIDTH 9 DK 49 COL 51-59

PUBLIC DEFENSE, INTERGOVERNMENTAL EXPENDITURE PAID TO LOCAL
GOVERNMENT, 1978

VAR 0440 IND. DEF PY STATE GOV 78 MD=-1
REF 0440 LOC 3075 WIDTH 9 DK 49 COL 60-68

PUBLIC DEFENSE, INTERGOVERNMENTAL EXPENDITURE PAID TO STATE
GOVERNMENT, 1978

VAR 0441 IND. DEF CNTRIB EMP 78 MD=-1
REF 0441 LOC 3084 WIDTH 9 DK 49 COL 69-77

PUBLIC DEFENSE, CONTRIBUTIONS TO EMPLOYEE BENEFITS, 1978

DECK IDENTIFICATION NUMBER IS '050' DK 50 COL 1- 3

VAR 0001 ICPSR STUDY NUMBER NO MISSING DATA CODES
REF 0001 LOC 1 WIDTH 4 DK 50 COL 4- 7

ICPSR STUDY NUMBER -- 7636

VAR 0002 VERSION NUMBER NO MISSING DATA CODES
REF 0002 LOC 5 WIDTH 1 DK 50 COL 8

VERSION NUMBER -- 5

- 1. 1971-1976
- 2. 1971-1977
- 3. 1971-1978
- 4. 1971-1979
- 5. 1971-1979 [REVISED 1979 DATA -
VARIOUS NON-RESPONSE WEIGHTS WHICH WERE RESUPPLIED
BY BJS HAVE BEEN ADDED AND A NUMBER OF WILD CODE
CORRECTIONS HAVE BEEN MADE. IN ADDITION, THE DATA
WERE TRIMMED FROM THEIR ORIGINAL FIXED WIDTHS OF 12
TO SMALLER WIDTHS OF 9-10 IN ORDER TO FACILITATE
USE OF THE DATA IN VARIOUS STATISTICAL SOFTWARE
PACKAGES.]

VAR 0003 PART NUMBER NO MISSING DATA CODES
REF 0003 LOC 6 WIDTH 1 DK 50 COL 9

PART NUMBER -- 1

THE ENTIRE DATASET IS CONTAINED IN ONE DATA FILE.

VAR 0004 SEQUENCE NUMBER NO MISSING DATA CODES
REF 0004 LOC 7 WIDTH 5 DK 50 COL 10-14

ICPSR SEQUENCE NUMBER

THE ICPSR HAS ATTACHED A SEQUENTIAL NUMBER TO EVERY CASE
IN THIS STUDY AS A UNIQUE IDENTIFIER.

VAR 0442 CORRCTN-A FULL-TM EMP 78 MD=-1
REF 0442 LOC 3093 WIDTH 9 DK 50 COL 15-23

CORRECTIONS: TOTAL, FULL-TIME EMPLOYEES, 1978

VAR 0443 CORRCTN-A FULL-TM PAY 78 MD=-1
REF 0443 LOC 3102 WIDTH 9 DK 50 COL 24-32

CORRECTIONS: TOTAL, FULL-TIME PAYROLL, 1978

VAR 0444 CORRCTN-A PART-TM EMP 78 MD=-1
REF 0444 LOC 3111 WIDTH 9 DK 50 COL 33-41

CORRECTIONS: TOTAL, PART-TIME EMPLOYEES, 1978

VAR 0445 CORRCTN-A PART-TM PAY 78 MD=-1
REF 0445 LOC 3120 WIDTH 9 DK 50 COL 42-50

CORRECTIONS: TOTAL, PART-TIME PAYROLL, 1978

VAR 0446 CORRCTN-A CUR OPERT 78 MD=-1
REF 0446 LOC 3129 WIDTH 9 DK 50 COL 51-59

CORRECTIONS: TOTAL, CURRENT OPERATIONS, 1978

VAR 0447 CORRCTN-A CAP OUTLAY 78 MD=-1
REF 0447 LOC 3138 WIDTH 9 DK 50 COL 60-68

CORRECTIONS: TOTAL, CAPITAL OUTLAY, 1978

VAR 0448 CORCTN-A PY/LOCAL GOV 78 MD=-1
REF 0448 LOC 3147 WIDTH 9 DK 50 COL 69-77

CORRECTIONS: TOTAL, INTERGOVERNMENTAL EXPENDITURE PAID TO
LOCAL GOVERNMENT, 1978

DECK IDENTIFICATION NUMBER IS '051' DK 51 COL 1- 3

VAR 0001 ICPSR STUDY NUMBER NO MISSING DATA CODES
REF 0001 LOC 1 WIDTH 4 DK 51 COL 4- 7

ICPSR STUDY NUMBER -- 7636

VAR 0002 VERSION NUMBER NO MISSING DATA CODES
REF 0002 LOC 5 WIDTH 1 DK 51 COL 8

VERSION NUMBER -- 5

1. 1971-1976
2. 1971-1977
3. 1971-1978
4. 1971-1979
5. 1971-1979 [REVISED 1979 DATA -
VARIOUS NON-RESPONSE WEIGHTS WHICH WERE RESUPPLIED
BY BJS HAVE BEEN ADDED AND A NUMBER OF WILD CODE
CORRECTIONS HAVE BEEN MADE. IN ADDITION, THE DATA
WERE TRIMMED FROM THEIR ORIGINAL FIXED WIDTHS OF 12
TO SMALLER WIDTHS OF 9-10 IN ORDER TO FACILITATE
USE OF THE DATA IN VARIOUS STATISTICAL SOFTWARE
PACKAGES.]

VAR 0003 PART NUMBER NO MISSING DATA CODES
REF 0003 LOC 6 WIDTH 1 DK 51 COL 9

PART NUMBER -- 1

(CONTINUED)

THE ENTIRE DATASET IS CONTAINED IN ONE DATA FILE.

VAR 0004 SEQUENCE NUMBER NO MISSING DATA CODES
REF 0004 LOC 7 WIDTH 5 DK 51 COL 10-14

ICPSR SEQUENCE NUMBER

THE ICPSR HAS ATTACHED A SEQUENTIAL NUMBER TO EVERY CASE
IN THIS STUDY AS A UNIQUE IDENTIFIER.

VAR 0449 CORCTN-A PY/STATE GOV 78 MD=-1
REF 0449 LOC 3156 WIDTH 9 DK 51 COL 15-23

CORRECTIONS: TOTAL, INTERGOVERNMENTAL EXPENDITURE PAID TO
STATE GOVERNMENT, 1978

VAR 0450 CORCTN-A CONTRB EMP 78 MD=-1
REF 0450 LOC 3165 WIDTH 9 DK 51 COL 24-32

CORRECTIONS: TOTAL, CONTRIBUTIONS TO EMPLOYEE BENEFITS, 1978

VAR 0451 CORCTN-B FULL-TM EMP 78 MD=-1
REF 0451 LOC 3174 WIDTH 9 DK 51 COL 33-41

CORRECTIONS: INSTITUTION, FULL-TIME EMPLOYEES, 1978

VAR 0452 CORCTN-B FULL-TM PAY 78 MD=-1
REF 0452 LOC 3183 WIDTH 9 DK 51 COL 42-50

CORRECTIONS: INSTITUTION, FULL-TIME PAYROLL, 1978

VAR 0453 CORCTN-B PART-TM EMP 78 MD=-1
REF 0453 LOC 3192 WIDTH 9 DK 51 COL 51-59

CORRECTIONS: INSTITUTION, PART-TIME EMPLOYEES, 1978

VAR 0454 CORCTN-B PART-TM PAY 78 MD=-1
REF 0454 LOC 3201 WIDTH 9 DK 51 COL 60-68

CORRECTIONS: INSTITUTION, PART-TIME PAYROLL, 1978

VAR 0455 CORCTN-B CUR OPERAT 78 MD=-1
REF 0455 LOC 3210 WIDTH 9 DK 51 COL 69-77

CORRECTIONS: INSTITUTION, CURRENT OPERATIONS, 1978

DECK IDENTIFICATION NUMBER IS '052' DK 52 COL 1- 3

VAR 0001 ICPSR STUDY NUMBER NO MISSING DATA CODES
REF 0001 LOC 1 WIDTH 4 DK 52 COL 4- 7

ICPSR STUDY NUMBER -- 7636

VAR 0002 VERSION NUMBER NO MISSING DATA CODES
REF 0002 LOC 5 WIDTH 1 DK 52 COL 8

VERSION NUMBER -- 5

- 1. 1971-1976
- 2. 1971-1977
- 3. 1971-1978
- 4. 1971-1979

(CONTINUED)

5. 1971-1979 [REVISED 1979 DATA -
VARIOUS NON-RESPONSE WEIGHTS WHICH WERE RESUPPLIED
BY BJS HAVE BEEN ADDED AND A NUMBER OF WILD CODE
CORRECTIONS HAVE BEEN MADE. IN ADDITION, THE DATA
WERE TRIMMED FROM THEIR ORIGINAL FIXED WIDTHS OF 12
TO SMALLER WIDTHS OF 9-10 IN ORDER TO FACILITATE
USE OF THE DATA IN VARIOUS STATISTICAL SOFTWARE
PACKAGES.]

VAR 0003 PART NUMBER NO MISSING DATA CODES
REF 0003 LOC 6 WIDTH 1 DK 52 COL 9

PART NUMBER -- 1

THE ENTIRE DATASET IS CONTAINED IN ONE DATA FILE.

VAR 0004 SEQUENCE NUMBER NO MISSING DATA CODES
REF 0004 LOC 7 WIDTH 5 DK 52 COL 10-14

ICPSR SEQUENCE NUMBER

THE ICPSR HAS ATTACHED A SEQUENTIAL NUMBER TO EVERY CASE
IN THIS STUDY AS A UNIQUE IDENTIFIER.

VAR 0456 CORCTN-B CAP OUTLAY 78 MD=-1
REF 0456 LOC 3219 WIDTH 9 DK 52 COL 15-23

CORRECTIONS: INSTITUTION, CAPITAL OUTLAY, 1978

VAR 0457 CORCTN-B PY/LOCAL GOV 78 MD=-1
REF 0457 LOC 3228 WIDTH 9 DK 52 COL 24-32

CORRECTIONS: INSTITUTION, INTERGOVERNMENTAL EXPENDITURE PAID
TO LOCAL GOVERNMENT, 1978

CONTINUED

2 OF 4

VAR 0458 CORCTN-B PY/STATE GOV 78 MD=-1
 REF 0458 LOC 3237 WIDTH 9 DK 52 COL 33-41

CORRECTIONS: INSTITUTION, INTERGOVERNMENTAL EXPENDITURE PAID
 TO STATE GOVERNMENT, 1978

VAR 0459 CORCTN-B CONTRB EMP 78 MD=-1
 REF 0459 LOC 3246 WIDTH 9 DK 52 COL 42-50

CORRECTIONS: INSTITUTION, CONTRIBUTIONS TO EMPLOYEE
 BENEFITS, 1978

VAR 0460 CORCTN-C FULL-TM EMP 78 MD=-1
 REF 0460 LOC 3255 WIDTH 9 DK 52 COL 51-59

CORRECTIONS: PROBATION, PARDON AND PAROLE, FULL-TIME
 EMPLOYEES, 1978

VAR 0461 CORCTN-C FULL-TM PAY 78 MD=-1
 REF 0461 LOC 3264 WIDTH 9 DK 52 COL 60-68

CORRECTIONS: PROBATION, PARDON AND PAROLE, FULL-TIME
 PAYROLL, 1978

VAR 0462 CORCTN-C PART-TM EMP 78 MD=-1
 REF 0462 LOC 3273 WIDTH 9 DK 52 COL 69-77

CORRECTIONS: PROBATION, PARDON AND PAROLE, PART-TIME
 EMPLOYEES, 1978

DECK IDENTIFICATION NUMBER IS '053' DK 53 COL 1- 3

VAR 0001 ICPSR STUDY NUMBER NO MISSING DATA CODES
 REF 0001 LOC 1 WIDTH 4 DK 53 COL 4- 7

ICPSR STUDY NUMBER -- 7636

VAR 0002 VERSION NUMBER NO MISSING DATA CODES
 REF 0002 LOC 5 WIDTH 1 DK 53 COL 8

VERSION NUMBER -- 5

1. 1971-1976
2. 1971-1977
3. 1971-1978
4. 1971-1979
5. 1971-1979 [REVISED 1979 DATA -
 VARIOUS NON-RESPONSE WEIGHTS WHICH WERE RESUPPLIED
 BY BJS HAVE BEEN ADDED AND A NUMBER OF WILD CODE
 CORRECTIONS HAVE BEEN MADE. IN ADDITION, THE DATA
 WERE TRIMMED FROM THEIR ORIGINAL FIXED WIDTHS OF 12
 TO SMALLER WIDTHS OF 9-10 IN ORDER TO FACILITATE
 USE OF THE DATA IN VARIOUS STATISTICAL SOFTWARE
 PACKAGES.]

VAR 0003 PART NUMBER NO MISSING DATA CODES
 REF 0003 LOC 6 WIDTH 1 DK 53 COL 9

PART NUMBER --- 1

THE ENTIRE DATASET IS CONTAINED IN ONE DATA FILE.

VAR 0004 SEQUENCE NUMBER NO MISSING DATA CODES
 REF 0004 LOC 7 WIDTH 5 DK 53 COL 10-14

ICPSR SEQUENCE NUMBER

(CONTINUED)

THE ICPSR HAS ATTACHED A SEQUENTIAL NUMBER TO EVERY CASE
IN THIS STUDY AS A UNIQUE IDENTIFIER.

VAR 0463 CORCTN-C PART-TM PAY 78 MD=-1
REF 0463 LOC 3282 WIDTH 9 DK 53 COL 15-23

CORRECTIONS: PROBATION, PARDON AND PAROLE, PART-TIME
PAYROLL, 1978

VAR 0464 CORCTN-C CURNT OPER 78 MD=-1
REF 0464 LOC 3291 WIDTH 9 DK 53 COL 24-32

CORRECTIONS: PROBATION, PARDON AND PAROLE, CURRENT
OPERATIONS, 1978

VAR 0465 CORCTN-C CAP OUTLAY 78 MD=-1
REF 0465 LOC 3300 WIDTH 9 DK 53 COL 33-41

CORRECTIONS: PROBATION, PARDON AND PAROLE, CAPITAL OUTLAY,
1978

VAR 0466 CORCTN-C PY/LOCAL GOV 78 MD=-1
REF 0466 LOC 3309 WIDTH 9 DK 53 COL 42-50

CORRECTIONS: PROBATION, PARDON AND PAROLE, INTERGOVERNMENTAL
EXPENDITURE PAID TO LOCAL GOVERNMENT, 1978

VAR 0467 CORCTN-C PY/STATE GOV 78 MD=-1
REF 0467 LOC 3318 WIDTH 9 DK 53 COL 51-59

CORRECTIONS: PROBATION, PARDON AND PAROLE, INTERGOVERNMENTAL

(CONTINUED)

EXPENDITURE PAID TO STATE GOVERNMENT, 1978

VAR 0468 CORCTN-C CONTRB EMP 78 MD=-1
REF 0468 LOC 3327 WIDTH 9 DK 53 COL 60-68

CORRECTIONS: PROBATION, PARDON AND PAROLE, CONTRIBUTIONS TO
EMPLOYEE BENEFITS, 1978

VAR 0469 CORCTN-D FULL-TM EMP 78 MD=-1
REF 0469 LOC 3336 WIDTH 9 DK 53 COL 69-77

CORRECTIONS: ADMINISTRATIVE AND MISCELLANEOUS, FULL-TIME
EMPLOYEES, 1978

DECK IDENTIFICATION NUMBER IS '054' DK 54 COL 1-3

VAR 0001 ICPSR STUDY NUMBER NO MISSING DATA CODES
REF 0001 LOC 1 WIDTH 4 DK 54 COL 4-7

ICPSR STUDY NUMBER -- 7636

VAR 0002 VERSION NUMBER NO MISSING DATA CODES
REF 0002 LOC 5 WIDTH 1 DK 54 COL 8

VERSION NUMBER -- 5

1. 1971-1976
2. 1971-1977
3. 1971-1978
4. 1971-1979
5. 1971-1979 [REVISED 1979 DATA -
VARIOUS NON-RESPONSE WEIGHTS WHICH WERE RESUPPLIED

(CONTINUED)

BY BJS HAVE BEEN ADDED AND A NUMBER OF WILD CODE CORRECTIONS HAVE BEEN MADE. IN ADDITION, THE DATA WERE TRIMMED FROM THEIR ORIGINAL FIXED WIDTHS OF 12 TO SMALLER WIDTHS OF 9-10 IN ORDER TO FACILITATE USE OF THE DATA IN VARIOUS STATISTICAL SOFTWARE PACKAGES.]

.....
 VAR 0003 PART NUMBER NO MISSING DATA CODES
 REF 0003 LOC 6 WIDTH 1 DK 54 COL 9

PART NUMBER -- 1

THE ENTIRE DATASET IS CONTAINED IN ONE DATA FILE.

VAR 0004 SEQUENCE NUMBER NO MISSING DATA CODES
 REF 0004 LOC 7 WIDTH 5 DK 54 COL 10-14

ICPSR SEQUENCE NUMBER

THE ICPSR HAS ATTACHED A SEQUENTIAL NUMBER TO EVERY CASE IN THIS STUDY AS A UNIQUE IDENTIFIER.

VAR 0470 CORCTN-D FULL-TM PAY 78 MD=-1
 REF 0470 LOC 3345 WIDTH 9 DK 54 COL 15-23

CORRECTIONS: ADMINISTRATIVE AND MISCELLANEOUS, FULL-TIME
 PAYROLL, 1978

VAR 0471 CORCTN-D PART-TM EMP 78 MD=-1
 REF 0471 LOC 3354 WIDTH 9 DK 54 COL 24-32

CORRECTIONS: ADMINISTRATIVE AND MISCELLANEOUS, PART-TIME
 EMPLOYEES, 1978

VAR 0472 CORCTN-D PART-TM PAY 78 MD=-1
 REF 0472 LOC 3363 WIDTH 9 DK 54 COL 33-41

CORRECTIONS: ADMINISTRATIVE AND MISCELLANEOUS, PART-TIME
 PAYROLL, 1978

VAR 0473 CORCTN-D CURNT OPER 78 MD=-1
 REF 0473 LOC 3372 WIDTH 9 DK 54 COL 42-50

CORRECTIONS: ADMINISTRATIVE AND MISCELLANEOUS, CURRENT
 OPERATIONS, 1978

VAR 0474 CORCTN-D CAP OUTLAY 78 MD=-1
 REF 0474 LOC 3381 WIDTH 9 DK 54 COL 51-59

CORRECTIONS: ADMINISTRATIVE AND MISCELLANEOUS, CAPITAL
 OUTLAY, 1978

VAR 0475 CORCTN-D PY/LOCAL GOV 78 MD=-1
 REF 0475 LOC 3390 WIDTH 9 DK 54 COL 60-68

CORRECTIONS: ADMINISTRATIVE AND MISCELLANEOUS,
 INTERGOVERNMENTAL EXPENDITURE PAID TO LOCAL GOVERNMENT, 1978

VAR 0476 CORCTN-D PY/STATE GOV 78 MD=-1
 REF 0476 LOC 3399 WIDTH 9 DK 54 COL 69-77

CORRECTIONS: ADMINISTRATIVE AND MISCELLANEOUS,
 INTERGOVERNMENTAL EXPENDITURE PAID TO STATE GOVERNMENT, 1978

DECK IDENTIFICATION NUMBER IS '055' DK 55 COL 1-3

VAR 0001 ICPSR STUDY NUMBER NO MISSING DATA CODES
REF 0001 LOC 1 WIDTH 4 DK 55 COL 4-7

ICPSR STUDY NUMBER -- 7636

VAR 0002 VERSION NUMBER NO MISSING DATA CODES
REF 0002 LOC 5 WIDTH 1 DK 55 COL 8

VERSION NUMBER -- 5

1. 1971-1976
2. 1971-1977
3. 1971-1978
4. 1971-1979
5. 1971-1979 [REVISED 1979 DATA -
VARIOUS NON-RESPONSE WEIGHTS WHICH WERE RESUPPLIED
BY BJS HAVE BEEN ADDED AND A NUMBER OF WILD CODE
CORRECTIONS HAVE BEEN MADE. IN ADDITION, THE DATA
WERE TRIMMED FROM THEIR ORIGINAL FIXED WIDTHS OF 12
TO SMALLER WIDTHS OF 9-10 IN ORDER TO FACILITATE
USE OF THE DATA IN VARIOUS STATISTICAL SOFTWARE
PACKAGES.]

VAR 0003 PART NUMBER NO MISSING DATA CODES
REF 0003 LOC 6 WIDTH 1 DK 55 COL 9

PART NUMBER -- 1

THE ENTIRE DATASET IS CONTAINED IN ONE DATA FILE.

VAR 0004 SEQUENCE NUMBER NO MISSING DATA CODES
REF 0004 LOC 7 WIDTH 5 DK 55 COL 10-14

ICPSR SEQUENCE NUMBER

(CONTINUED)

THE ICPSR HAS ATTACHED A SEQUENTIAL NUMBER TO EVERY CASE
IN THIS STUDY AS A UNIQUE IDENTIFIER.

VAR 0477 CORCTN-D CONTRB EMP 78 MD=-1
REF 0477 LOC 3408 WIDTH 9 DK 55 COL 15-23

CORRECTIONS: ADMINISTRATIVE AND MISCELLANEOUS, CONTRIBUTIONS
TO EMPLOYEE BENEFITS, 1978

VAR 0478 OTHER FULL-TIME EMP 78 MD=-1
REF 0478 LOC 3417 WIDTH 9 DK 55 COL 24-32

OTHER CRIMINAL JUSTICE, FULL-TIME EMPLOYEES, 1978

VAR 0479 OTHER FULL-TIME PAY 78 MD=-1
REF 0479 LOC 3426 WIDTH 9 DK 55 COL 33-41

OTHER CRIMINAL JUSTICE, FULL-TIME PAYROLL, 1978

VAR 0480 OTHER PART-TIME EMP 78 MD=-1
REF 0480 LOC 3435 WIDTH 9 DK 55 COL 42-50

OTHER CRIMINAL JUSTICE, PART-TIME EMPLOYEES, 1978

VAR 0481 OTHER PART-TIME PAY 78 MD=-1
REF 0481 LOC 3444 WIDTH 9 DK 55 COL 51-59

OTHER CRIMINAL JUSTICE, PART-TIME PAYROLL, 1978

VAR 0482 OTHER CURRNT OPERAT 78 MD=-1
 REF 0482 LOC 3453 WIDTH 9 DK 55 COL 60-68

OTHER CRIMINAL JUSTICE, CURRENT OPERATIONS, 1978

VAR 0483 OTHER CAPITAL OUTLA 78 MD=-1
 REF 0483 LOC 3462 WIDTH 9 DK 55 COL 69-77

OTHER CRIMINAL JUSTICE, CAPITAL OUTLAY, 1978

DECK IDENTIFICATION NUMBER IS '056' DK 56 COL 1- 3

VAR 0001 ICPSR STUDY NUMBER NO MISSING DATA CODES
 REF 0001 LOC 1 WIDTH 4 DK 56 COL 4- 7

ICPSR STUDY NUMBER -- 7636

VAR 0002 VERSION NUMBER NO MISSING DATA CODES
 REF 0002 LOC 5 WIDTH 1 DK 56 COL 8

VERSION NUMBER -- 5

1. 1971-1976
2. 1971-1977
3. 1971-1978
4. 1971-1979
5. 1971-1979 [REVISED 1979 DATA -
 VARIOUS NON-RESPONSE WEIGHTS WHICH WERE RESUPPLIED
 BY BJS HAVE BEEN ADDED AND A NUMBER OF WILD CODE
 CORRECTIONS HAVE BEEN MADE. IN ADDITION, THE DATA
 WERE TRIMMED FROM THEIR ORIGINAL FIXED WIDTHS OF 12
 TO SMALLER WIDTHS OF 9-10 IN ORDER TO FACILITATE
 USE OF THE DATA IN VARIOUS STATISTICAL SOFTWARE
 PACKAGES.]

VAR 0003 PART NUMBER NO MISSING DATA CODES
 REF 0003 LOC 6 WIDTH 1 DK 56 COL 9

PART NUMBER -- 1

THE ENTIRE DATASET IS CONTAINED IN ONE DATA FILE.

VAR 0004 SEQUENCE NUMBER NO MISSING DATA CODES
 REF 0004 LOC 7 WIDTH 5 DK 56 COL 10-14

ICPSR SEQUENCE NUMBER

THE ICPSR HAS ATTACHED A SEQUENTIAL NUMBER TO EVERY CASE
 IN THIS STUDY AS A UNIQUE IDENTIFIER.

VAR 0484 OTHER PAY/LOCAL GOV 78 MD=-1
 REF 0484 LOC 3471 WIDTH 9 DK 56 COL 15-23

OTHER CRIMINAL JUSTICE, INTERGOVERNMENTAL EXPENDITURE PAID
 TO LOCAL GOVERNMENTS, 1978

VAR 0485 OTHER PAY/STATE GOV 78 MD=-1
 REF 0485 LOC 3480 WIDTH 9 DK 56 COL 24-32

OTHER CRIMINAL JUSTICE, INTERGOVERNMENTAL EXPENDITURE PAID
 TO STATE GOVERNMENT, 1978

VAR 0486 OTHER CONTRB TO EMP 78 MD=-1
 REF 0486 LOC 3489 WIDTH 9 DK 56 COL 33-41

OTHER CRIMINAL JUSTICE, CONTRIBUTIONS TO EMPLOYEE BENEFITS,
 1978

VAR 0487 POLICE FTEQ- 1972 CENSUS MD=-1
REF 0487 LOC 3498 WIDTH 9 DK 56 COL 42-50

POLICE FULL-TIME EQUIVALENT, 1972

AN INDEPENDENT FIGURE, TAKEN FROM THE CENSUS OF GOVERNMENT'S
1972 DATA

VAR 0488 POLICE FULL-TIME EQUIV 78 MD=-1
REF 0488 LOC 3507 WIDTH 9 DK 56 COL 51-59

POLICE PROTECTION, FULL-TIME EQUIVALENT, 1978

DERIVED FROM THIS DATA

VAR 0489 SWP FULL-TIME EQUIV 78 MD=-1
REF 0489 LOC 3516 WIDTH 9 DK 56 COL 60-68

SWORN POLICE PERSONNEL, FULL-TIME EQUIVALENT, 1978

VAR 0490 NON-SWP FULL-TM EQUIV-78 MD=-1
REF 0490 LOC 3525 WIDTH 9 DK 56 COL 69-77

NON-SWORN POLICE PERSONNEL, FULL-TIME EQUIVALENTS, 1978

DECK IDENTIFICATION NUMBER IS '057' DK 57 COL 1-3

VAR 0001 ICPSR STUDY NUMBER NO MISSING DATA CODES
REF 0001 LOC 1 WIDTH 4 DK 57 COL 4-7

ICPSR STUDY NUMBER -- 7636

VAR 0002 VERSION NUMBER NO MISSING DATA CODES
REF 0002 LOC 5 WIDTH 1 DK 57 COL 8

VERSION NUMBER -- 5

1. 1971-1976
2. 1971-1977
3. 1971-1978
4. 1971-1979
5. 1971-1979 [REVISED 1979 DATA -
VARIOUS NON-RESPONSE WEIGHTS WHICH WERE RESUPPLIED
BY BJS HAVE BEEN ADDED AND A NUMBER OF WILD CODE
CORRECTIONS HAVE BEEN MADE. IN ADDITION, THE DATA
WERE TRIMMED FROM THEIR ORIGINAL FIXED WIDTHS OF 12
TO SMALLER WIDTHS OF 9-10 IN ORDER TO FACILITATE
USE OF THE DATA IN VARIOUS STATISTICAL SOFTWARE
PACKAGES.]

VAR 0003 PART NUMBER NO MISSING DATA CODES
REF 0003 LOC 6 WIDTH 1 DK 57 COL 9

PART NUMBER -- 1

THE ENTIRE DATASET IS CONTAINED IN ONE DATA FILE.

VAR 0004 SEQUENCE NUMBER NO MISSING DATA CODES
REF 0004 LOC 7 WIDTH 5 DK 57 COL 10-14

ICPSR SEQUENCE NUMBER

THE ICPSR HAS ATTACHED A SEQUENTIAL NUMBER TO EVERY CASE
IN THIS STUDY AS A UNIQUE IDENTIFIER.

VAR 0491 JUDICIAL FULL-TM EQUIV 78 MD=-1
REF 0491 LOC 3534 WIDTH 9 DK 57 COL 15-23

JUDICIAL, FULL-TIME EQUIVALENT, 1978

VAR 0492 PROSCT FULL-TM EQUIV 78 MD=-1
REF 0492 LOC 3543 WIDTH 9 DK 57 COL 24-32

LEGAL SERVICES AND PROSECUTION, FULL-TIME EQUIVALENT, 1978

VAR 0493 IND. DEF FULL-TM EQUIV 78 MD=-1
REF 0493 LOC 3552 WIDTH 9 DK 57 COL 33-41

PUBLIC DEFENSE, FULL-TIME EQUIVALENT, 1978

VAR 0494 CORCTN-A FULL-TM EQUIV 78 MD=-1
REF 0494 LOC 3561 WIDTH 9 DK 57 COL 42-50

TOTAL CORRECTIONS: INSTITUTION; PROBATION, PARDON AND PAROLE; AND ADMINISTRATIVE AND MISCELLANEOUS, FULL-TIME EQUIVALENT, 1978

VAR 0495 CORCTN-B FULL-TM EQUIV 78 MD=-1
REF 0495 LOC 3570 WIDTH 9 DK 57 COL 51-59

CORRECTIONS: INSTITUTION, FULL-TIME EQUIVALENT, 1978

VAR 0496 CORCTN-C FULL-TM EQUIV 78 MD=-1
REF 0496 LOC 3579 WIDTH 9 DK 57 COL 60-68

CORRECTIONS: PROBATION, PARDON AND PAROLE, FULL-TIME EQUIVALENT, 1978

VAR 0497 CORCTN-D FULL-TM EQUIV 78 MD=-1
REF 0497 LOC 3588 WIDTH 9 DK 57 COL 69-77

CORRECTIONS: ADMINISTRATIVE AND MISCELLANEOUS, FULL-TIME EQUIVALENT, 1978

DECK IDENTIFICATION NUMBER IS '058' DK 58 COL 1- 3

VAR 0001 ICPSR STUDY NUMBER NO MISSING DATA CODES
REF 0001 LOC 1 WIDTH 4 DK 58 COL 4- 7

ICPSR STUDY NUMBER -- 7635

VAR 0002 VERSION NUMBER NO MISSING DATA CODES
REF 0002 LOC 5 WIDTH 1 DK 58 COL 8

VERSION NUMBER -- 5

- 1. 1971-1976
- 2. 1971-1977
- 3. 1971-1978
- 4. 1971-1979
- 5. 1971-1979 [REVISED 1979 DATA -

VARIOUS NON-RESPONSE WEIGHTS WHICH WERE RESUPPLIED BY BJS HAVE BEEN ADDED AND A NUMBER OF WILD CODE CORRECTIONS HAVE BEEN MADE. IN ADDITION, THE DATA WERE TRIMMED FROM THEIR ORIGINAL FIXED WIDTHS OF 12 TO SMALLER WIDTHS OF 9-10 IN ORDER TO FACILITATE USE OF THE DATA IN VARIOUS STATISTICAL SOFTWARE

(CONTINUED)

PACKAGES.]

.....
 VAR 0003 PART NUMBER NO MISSING DATA CODES
 REF 0003 LOC 6 WIDTH 1 DK 58 COL 9

 PART NUMBER -- 1

THE ENTIRE DATASET IS CONTAINED IN ONE DATA FILE.

VAR 0004 SEQUENCE NUMBER NO MISSING DATA CODES
 REF 0004 LOC 7 WIDTH 5 DK 58 COL 10-14

 ICPSR SEQUENCE NUMBER

THE ICPSR HAS ATTACHED A SEQUENTIAL NUMBER TO EVERY CASE
 IN THIS STUDY AS A UNIQUE IDENTIFIER.

VAR 0498 OTHER FULL-TIME EQIV 78 MD=-1
 REF 0498 LOC 3597 WIDTH 9 DK 58 COL 15-23

 OTHER CRIMINAL JUSTICE, FULL-TIME EQUIVALENT, 1978

.....
 VAR 0499 FULL-TME PAY PERIOD 78 MD=-1
 REF 0499 LOC 3606 WIDTH 9 DK 58 COL 24-32

 FULL-TIME PAY PERIOD, 1978

VAR 0500 PART-TME PAY PERIOD 78 MD=-1
 REF 0500 LOC 3615 WIDTH 9 DK 58 COL 33-41

 PART-TIME PAY PERIOD, 1978

.....
 VAR 0501 REV. DIR. FED. GOVT 78 MD=-1
 REF 0501 LOC 3624 WIDTH 9 DK 58 COL 42-50

 REVENUE DIRECTLY FROM FEDERAL GOVERNMENT, 1978

.....
 VAR 0502 GENERAL REVENU SHAR 78 MD=-1
 REF 0502 LOC 3633 WIDTH 9 DK 58 COL 51-59

 FEDERAL GENERAL REVENUE SHARING, 1978

.....
 VAR 0503 CETA/ANTI-RECESSION 78 MD=-1
 REF 0503 LOC 3642 WIDTH 9 DK 58 COL 60-68

 CETA (COMPREHENSIVE EMPLOYMENT AND TRAINING ACT)
 ANTI-RECESSION REVENUE, 1978

.....
 VAR 0504 OTHER GENER REV FED 78 MD=-1
 REF 0504 LOC 3651 WIDTH 9 DK 58 COL 69-77

 OTHER GENERAL DIRECT REVENUE FROM FEDERAL GOVERNMENT, 1978

 DECK IDENTIFICATION NUMBER IS '059' DK 59 COL 1- 3

VAR 0001 ICPSR STUDY NUMBER NO MISSING DATA CODES
REF 0001 LOC 1 WIDTH 4 DK 59 COL 4-7

ICPSR STUDY NUMBER -- 7636

VAR 0002 VERSION NUMBER NO MISSING DATA CODES
REF 0002 LOC 5 WIDTH 1 DK 59 COL 8

VERSION NUMBER -- 5

1. 1971-1976
2. 1971-1977
3. 1971-1978
4. 1971-1979
5. 1971-1979 [REVISED 1979 DATA -
VARIOUS NON-RESPONSE WEIGHTS WHICH WERE RESUPPLIED
BY BJS HAVE BEEN ADDED AND A NUMBER OF WILD CODE
CORRECTIONS HAVE BEEN MADE. IN ADDITION, THE DATA
WERE TRIMMED FROM THEIR ORIGINAL FIXED WIDTHS OF 12
TO SMALLER WIDTHS OF 9-10 IN ORDER TO FACILITATE
USE OF THE DATA IN VARIOUS STATISTICAL SOFTWARE
PACKAGES.]

VAR 0003 PART NUMBER NO MISSING DATA CODES
REF 0003 LOC 6 WIDTH 1 DK 59 COL 9

PART NUMBER -- 1

THE ENTIRE DATASET IS CONTAINED IN ONE DATA FILE.

VAR 0004 SEQUENCE NUMBER NO MISSING DATA CODES
REF 0004 LOC 7 WIDTH 5 DK 59 COL 10-14

ICPSR SEQUENCE NUMBER

(CONTINUED)

THE ICPSR HAS ATTACHED A SEQUENTIAL NUMBER TO EVERY CASE
IN THIS STUDY AS A UNIQUE IDENTIFIER.

VAR 0505 TOTAL REVE FROM FED 78 MD=-1
REF 0505 LOC 3660 WIDTH 9 DK 59 COL 15-23

TOTAL GENERAL DIRECT REVENUE FROM FEDERAL GOVERNMENT, 1978

VAR 0506 LEAA DISCRTNY GRANT 78 MD=-1
REF 0506 LOC 3669 WIDTH 9 DK 59 COL 24-32

LEAA (LAW ENFORCEMENT ASSISTANCE ADMINISTRATION)
DISCRETIONARY GRANTS, 1978

VAR 0507 REIMBURSMNT FROM FED 78 MD=-1
REF 0507 LOC 3678 WIDTH 9 DK 59 COL 33-41

REIMBURSEMENTS FROM FEDERAL GOVERNMENT FOR CRIMINAL JUSTICE
SERVICES RENDERED, 1978

VAR 0508 OTHR DEDICT FED REV 78 MD=-1
REF 0508 LOC 3687 WIDTH 9 DK 59 COL 42-50

OTHER DEDICATED REVENUE FROM FEDERAL GOVERNMENT, 1978

VAR 0509 TOTL DEDICT FED REV 78 MD=-1
REF 0509 LOC 3696 WIDTH 9 DK 59 COL 51-59

TOTAL DEDICATED REVENUE FROM FEDERAL GOVERNMENT, 1978

VAR 0510 LEAA REV FROM STATE 78 MD=-1
REF 0510 LOC 3705 WIDTH 9 DK 59 COL 60-68

LEAA (LAW ENFORCEMENT ASSISTANCE ADMINISTRATION) REVENUE
FROM STATE GOVERNMENT, 1978

VAR 0511 OTHR FED CJ REV STATE 78 MD=-1
REF 0511 LOC 3714 WIDTH 9 DK 59 COL 69-77

OTHER FEDERAL CRIMINAL JUSTICE REVENUE PASSED THROUGH THE
STATE GOVERNMENT, 1978

DECK IDENTIFICATION NUMBER IS '060' DK 60 COL 1- 3

VAR 0001 ICPSR STUDY NUMBER NO MISSING DATA CODES
REF 0001 LOC 1 WIDTH 4 DK 60 COL 4- 7

ICPSR STUDY NUMBER -- 7636

VAR 0002 VERSION NUMBER NO MISSING DATA CODES
REF 0002 LOC 5 WIDTH 1 DK 60 COL 8

VERSION NUMBER -- 5

1. 1971-1976
2. 1971-1977
3. 1971-1978
4. 1971-1979
5. 1971-1979 [REVISED 1979 DATA -
VARIOUS NON-RESPONSE WEIGHTS WHICH WERE RESUPPLIED
BY BJS HAVE BEEN ADDED AND A NUMBER OF WILD CODE
CORRECTIONS HAVE BEEN MADE. IN ADDITION, THE DATA
WERE TRIMMED FROM THEIR ORIGINAL FIXED WIDTHS OF 12
TO SMALLER WIDTHS OF 9-10 IN ORDER TO FACILITATE
USE OF THE DATA IN VARIOUS STATISTICAL SOFTWARE

(CONTINUED)

PACKAGES.]

VAR 0003 PART NUMBER NO MISSING DATA CODES
REF 0003 LOC 6 WIDTH 1 DK 60 COL 9

PART NUMBER -- 1

THE ENTIRE DATASET IS CONTAINED IN ONE DATA FILE.

VAR 0004 SEQUENCE NUMBER NO MISSING DATA CODES
REF 0004 LOC 7 WIDTH 5 DK 60 COL 10-14

ICPSR SEQUENCE NUMBER

THE ICPSR HAS ATTACHED A SEQUENTIAL NUMBER TO EVERY CASE
IN THIS STUDY AS A UNIQUE IDENTIFIER.

VAR 0512 STATE CJ REV FUNDNG 78 MD=-1
REF 0512 LOC 3723 WIDTH 9 DK 60 COL 15-23

STATE FUNDED CRIMINAL JUSTICE PROGRAMS, 1978

VAR 0513 REIMBRSMNT FROM STATE 78 MD=-1
REF 0513 LOC 3732 WIDTH 9 DK 60 COL 24-32

REIMBURSEMENTS FROM STATE FOR CRIMINAL JUSTICE SERVICES
RENDERED, 1978

VAR 0514 OTHR REVNU E FRM STATE 78 MD=-1
REF 0514 LOC 3741 WIDTH 9 DK 60 COL 33-41

OTHER STATE CRIMINAL JUSTICE REVENUE, 1978

VAR 0515 TOTAL REV FRM STATE 78 MD=-1
REF 0515 LOC 3750 WIDTH 9 DK 60 COL 42-50

TOTAL STATE CRIMINAL JUSTICE REVENUE, 1978

VAR 0516 REIMBURSMNT FRM LOCAL 78 MD=-1
REF 0516 LOC 3759 WIDTH 9 DK 60 COL 51-59

REIMBURSEMENTS FROM OTHER LOCAL GOVERNMENTS FOR CRIMINAL
JUSTICE SERVICES RENDERED, 1978

VAR 0517 OTHER REVEN FRM LOCAL 78 MD=-1
REF 0517 LOC 3768 WIDTH 9 DK 60 COL 60-68

OTHER LOCAL CRIMINAL JUSTICE REVENUE, 1978

VAR 0518 TOTAL REV FRM LOCAL 78 MD=-1
REF 0518 LOC 3777 WIDTH 9 DK 60 COL 69-77

TOTAL LOCAL CRIMINAL JUSTICE REVENUE, 1978

DECK IDENTIFICATION NUMBER IS '061' DK 61 COL 1- 3

VAR 0001 ICPSR STUDY NUMBER NO MISSING DATA CODES
REF 0001 LOC 1 WIDTH 4 DK 61 COL 4- 7

ICPSR STUDY NUMBER -- 7636

VAR 0002 VERSION NUMBER NO MISSING DATA CODES
REF 0002 LOC 5 WIDTH 1 DK 61 COL 8

VERSION NUMBER -- 5

1. 1971-1976
2. 1971-1977
3. 1971-1978
4. 1971-1979
5. 1971-1979 [REVISED 1979 DATA -

VARIOUS NON-RESPONSE WEIGHTS WHICH WERE RESUPPLIED
BY BJS HAVE BEEN ADDED AND A NUMBER OF WILD CODE
CORRECTIONS HAVE BEEN MADE. IN ADDITION, THE DATA
WERE TRIMMED FROM THEIR ORIGINAL FIXED WIDTHS OF 12
TO SMALLER WIDTHS OF 9-10 IN ORDER TO FACILITATE
USE OF THE DATA IN VARIOUS STATISTICAL SOFTWARE
PACKAGES.]

VAR 0003 PART NUMBER NO MISSING DATA CODES
REF 0003 LOC 6 WIDTH 1 DK 61 COL 9

PART NUMBER -- 1

THE ENTIRE DATASET IS CONTAINED IN ONE DATA FILE.

VAR 0004 SEQUENCE NUMBER NO MISSING DATA CODES
REF 0004 LOC 7 WIDTH 5 DK 61 COL 10-14

ICPSR SEQUENCE NUMBER

(CONTINUED)

THE ICPSR HAS ATTACHED A SEQUENTIAL NUMBER TO EVERY CASE
IN THIS STUDY AS A UNIQUE IDENTIFIER.

VAR 0519 REV FROM STATE GOVT 78 MD=-1
REF 0519 LOC 3786 WIDTH 9 DK 61 COL 15-23

REVENUE FROM STATE GOVERNMENT, 1978

VAR 0520 REV FROM LOCAL GOVT 78 MD=-1
REF 0520 LOC 3795 WIDTH 9 DK 61 COL 24-32

REVENUE FROM LOCAL GOVERNMENT, 1978

VAR 0521 WEIGHT 1979 MD=0
REF 0521 LOC 3804 WIDTH 10 DK 61 COL 33-42

Weight, 1979

VAR 0522 POLICE FULL-TIME EQ 77 MD=-1
REF 0522 LOC 3814 WIDTH 10 DK 61 COL 43-52

Police Protection, Full-Time Equivalent, 1977

VAR 0523 POLICE CURRENT EXP 77 MD=-1
REF 0523 LOC 3824 WIDTH 10 DK 61 COL 53-62

Police Protection, Current Expenditure, 1977

VAR 0524 POLICE FULL-TIME PAY 77 MD=-1
REF 0524 LOC 3834 WIDTH 10 DK 61 COL 63-72

Police Protection, Full-Time Payroll, 1977

DECK IDENTIFICATION NUMBER IS '062' DK 62 COL 1- 3

VAR 0001 ICPSR STUDY NUMBER NO MISSING DATA CODES
REF 0001 LOC 1 WIDTH 4 DK 62 COL 4- 7

ICPSR STUDY NUMBER -- 7636

VAR 0002 VERSION NUMBER NO MISSING DATA CODES
REF 0002 LOC 5 WIDTH 1 DK 62 COL 8

VERSION NUMBER -- 5

1. 1971-1976
2. 1971-1977
3. 1971-1978
4. 1971-1979
5. 1971-1979 [REVISED 1979 DATA -
VARIOUS NON-RESPONSE WEIGHTS WHICH WERE RESUPPLIED
BY BJS HAVE BEEN ADDED AND A NUMBER OF WILD CODE
CORRECTIONS HAVE BEEN MADE. IN ADDITION, THE DATA
WERE TRIMMED FROM THEIR ORIGINAL FIXED WIDTHS OF 12
TO SMALLER WIDTHS OF 9-10 IN ORDER TO FACILITATE
USE OF THE DATA IN VARIOUS STATISTICAL SOFTWARE
PACKAGES.]

VAR 0003 PART NUMBER NO MISSING DATA CODES
REF 0003 LOC 6 WIDTH 1 DK 62 COL 9

PART NUMBER -- 1

(CONTINUED)

THE ENTIRE DATASET IS CONTAINED IN ONE DATA FILE.

.....

VAR 0004 SEQUENCE NUMBER NO MISSING DATA CODES
REF 0004 LOC 7 WIDTH 5 DK 62 COL 10-14

ICPSR SEQUENCE NUMBER

THE ICPSR HAS ATTACHED A SEQUENTIAL NUMBER TO EVERY CASE
IN THIS STUDY AS A UNIQUE IDENTIFIER.

.....

VAR 0525 POLICE FULL-TIME EMP 77 MD=-1
REF 0525 LOC 3844 WIDTH 10 DK 62 COL 15-24

Police Protection, Full-Time Employees, 1977

.....

VAR 0526 POLICE FULL-TIME EMP 79 MD=-1
REF 0526 LOC 3854 WIDTH 10 DK 62 COL 25-34

Police Protection, Full-Time Employees, 1979

.....

VAR 0527 POLICE FULL-TIME PAY 79 MD=-1
REF 0527 LOC 3864 WIDTH 10 DK 62 COL 35-44

Police Protection, Full-Time Payroll, 1979

.....

VAR 0528 POLICE PART-TIME EMP 79 MD=-1
REF 0528 LOC 3874 WIDTH 10 DK 62 COL 45-54

Police Protection, Part-Time Employees, 1979

VAR 0529 POLICE PART-TIME PAY 79 MD=-1
REF 0529 LOC 3884 WIDTH 10 DK 62 COL 55-64

Police Protection, Part-Time Payroll, 1979

.....

VAR 0530 POLICE CURNT OPERAT 79 MD=-1
REF 0530 LOC 3894 WIDTH 10 DK 62 COL 55-74

Police Protection, Current Operations, 1979

DECK IDENTIFICATION NUMBER IS '063' DK 63 COL 1- 3

.....

VAR 0001 ICPSR STUDY NUMBER NO MISSING DATA CODES
REF 0001 LOC 1 WIDTH 4 DK 63 COL 4- 7

ICPSR STUDY NUMBER -- 7636

.....

VAR 0002 VERSION NUMBER NO MISSING DATA CODES
REF 0002 LOC 5 WIDTH 1 DK 63 COL 8

VERSION NUMBER 5

1. 1971-1976
2. 1971-1977
3. 1971-1978
4. 1971-1979
5. 1971-1979 [REVISED 1979 DATA -
VARIOUS NON-RESPONSE WEIGHTS WHICH WERE RESUPPLIED
BY BJS HAVE BEEN ADDED AND A NUMBER OF WILD CODE
CORRECTIONS HAVE BEEN MADE. IN ADDITION, THE DATA
WERE TRIMMED FROM THEIR ORIGINAL FIXED WIDTHS OF 12
TO SMALLER WIDTHS OF 9-10 IN ORDER TO FACILITATE
USE OF THE DATA IN VARIOUS STATISTICAL SOFTWARE
PACKAGES.]

VAR 0003 PART NUMBER NO MISSING DATA CODES
REF 0003 LOC 6 WIDTH 1 DK 63 COL 9

PART NUMBER -- 1

THE ENTIRE DATASET IS CONTAINED IN ONE DATA FILE.

VAR 0004 SEQUENCE NUMBER NO MISSING DATA CODES
REF 0004 LOC 7 WIDTH 5 DK 63 COL 10-14

ICPSR SEQUENCE NUMBER

THE ICPSR HAS ATTACHED A SEQUENTIAL NUMBER TO EVERY CASE
IN THIS STUDY AS A UNIQUE IDENTIFIER.

VAR 0531 POLICE CAPITAL OUTLAY 79 MD=-1
REF 0531 LOC 3904 WIDTH 10 DK 63 COL 15-24

Police Protection, Capital Outlay, 1979

VAR 0532 POLICE EQUIP EXPEND 79 MD=-1
REF 0532 LOC 3914 WIDTH 10 DK 63 COL 25-34

Police Protection, Equipment Expenditure, 1979

VAR 0533 POLICE CONSTRCT EXP 79 MD=-1
REF 0533 LOC 3924 WIDTH 10 DK 63 COL 35-44

Police Protection, Construction Expenditure, 1979

VAR 0534 POLICE LAND EXPEND 79 MD=-1
REF 0534 LOC 3934 WIDTH 10 DK 63 COL 45-54

Police Protection, Land Expenditure, 1979

VAR 0535 POLICE PAY/LOCAL GOVT 79 MD=-1
REF 0535 LOC 3944 WIDTH 10 DK 63 COL 55-64

Police Protection, Intergovernmental Expenditure Paid to
Local Government, 1979

VAR 0536 POLICE PAY/STATE GOVT 79 MD=-1
REF 0536 LOC 3954 WIDTH 10 DK 63 COL 65-74

Police Protection, Intergovernmental Expenditure Paid to
State Government, 1979

DECK IDENTIFICATION NUMBER IS '064' DK 64 COL 1- 3

VAR 0001 ICPSR STUDY NUMBER NO MISSING DATA CODES
REF 0001 LOC 1 WIDTH 4 DK 64 COL 4- 7

ICPSR STUDY NUMBER -- 7636

VAR 0002 VERSION NUMBER NO MISSING DATA CODES
REF 0002 LOC 5 WIDTH 1 DK 64 COL 8

VERSION NUMBER -- 5

- 1. 1971-1976
- 2. 1971-1977

(CONTINUED)

- 3. 1971-1978
- 4. 1971-1979
- 5. 1971-1979 [REVISED 1979 DATA -
VARIOUS NON-RESPONSE WEIGHTS WHICH WERE RESUPPLIED
BY BJS HAVE BEEN ADDED AND A NUMBER OF WILD CODE
CORRECTIONS HAVE BEEN MADE. IN ADDITION, THE DATA
WERE TRIMMED FROM THEIR ORIGINAL FIXED WIDTHS OF 12
TO SMALLER WIDTHS OF 9-10 IN ORDER TO FACILITATE
USE OF THE DATA IN VARIOUS STATISTICAL SOFTWARE
PACKAGES.]

.....
 VAR 0003 PART NUMBER NO MISSING DATA CODES
 REF 0003 LOC 6 WIDTH 1 DK 64 COL 9

PART NUMBER -- 1

THE ENTIRE DATASET IS CONTAINED IN ONE DATA FILE.

.....
 VAR 0004 SEQUENCE NUMBER NO MISSING DATA CODES
 REF 0004 LOC 7 WIDTH 5 DK 64 COL 10-14

ICPSR SEQUENCE NUMBER

THE ICPSR HAS ATTACHED A SEQUENTIAL NUMBER TO EVERY CASE
IN THIS STUDY AS A UNIQUE IDENTIFIER.

.....
 VAR 0537 POLICE CONTRIB EMP 79 MD=-1
 REF 0537 LOC 3964 WIDTH 10 DK 64 COL 15-24

Police Protection, Contributions to Employee Benefits, 1979

VAR 0538 SW PER FULL-TIME EMP 79 MD=-1
 REF 0538 LOC 3974 WIDTH 10 DK 64 COL 25-34

Sworn Police Personnel, Full-Time Employees, 1979

.....
 VAR 0539 SW PER FULL-TIME PAY 79 MD=-1
 REF 0539 LOC 3984 WIDTH 10 DK 64 COL 35-44

Sworn Police Personnel, Full-Time Payroll, 1979

.....
 VAR 0540 SW PER PART-TIME EMP 79 MD=-1
 REF 0540 LOC 3994 WIDTH 10 DK 64 COL 45-54

Sworn Police Personnel, Part-Time Employees, 1979

.....
 VAR 0541 SW PER PART-TIME PAY 79 MD=-1
 REF 0541 LOC 4004 WIDTH 10 DK 64 COL 55-64

Sworn Police Personnel, Part-Time Payroll, 1979

.....
 VAR 0542 NON-SW PR FULL-TM EMP 79 MD=-1
 REF 0542 LOC 4014 WIDTH 10 DK 64 COL 65-74

Non-Sworn Police Personnel, Full-Time Employees, 1979

DECK IDENTIFICATION NUMBER IS '065' DK 65 COL 1- 3

VAR 0001 ICPSR STUDY NUMBER NO MISSING DATA CODES
REF 0001 LOC 1 WIDTH 4 DK 65 COL 4-7

ICPSR STUDY NUMBER -- 7636

VAR 0002 VERSION NUMBER NO MISSING DATA CODES
REF 0002 LOC 5 WIDTH 1 DK 65 COL 8

VERSION NUMBER -- 5

1. 1971-1976
2. 1971-1977
3. 1971-1978
4. 1971-1979
5. 1971-1979 [REVISED 1979 DATA -
VARIOUS NON-RESPONSE WEIGHTS WHICH WERE RESUPPLIED
BY BJS HAVE BEEN ADDED AND A NUMBER OF WILD CODE
CORRECTIONS HAVE BEEN MADE. IN ADDITION, THE DATA
WERE TRIMMED FROM THEIR ORIGINAL FIXED WIDTHS OF 12
TO SMALLER WIDTHS OF 9-10 IN ORDER TO FACILITATE
USE OF THE DATA IN VARIOUS STATISTICAL SOFTWARE
PACKAGES.]

VAR 0003 PART NUMBER NO MISSING DATA CODES
REF 0003 LOC 6 WIDTH 1 DK 65 COL 9

PART NUMBER -- 1

THE ENTIRE DATASET IS CONTAINED IN ONE DATA FILE.

VAR 0004 SEQUENCE NUMBER NO MISSING DATA CODES
REF 0004 LOC 7 WIDTH 5 DK 65 COL 10-14

ICPSR SEQUENCE NUMBER

(CONTINUED)

THE ICPSR HAS ATTACHED A SEQUENTIAL NUMBER TO EVERY CASE
IN THIS STUDY AS A UNIQUE IDENTIFIER.

VAR 0543 NON-SW PR FULL-TM PAY 79 MD=-1
REF 0543 LOC 4024 WIDTH 10 DK 65 COL 15-24

Non-Sworn Police Personnel, Full-Time Payroll, 1979

VAR 0544 NON-SW PR PART-TM EMP 79 MD=-1
REF 0544 LOC 4034 WIDTH 10 DK 65 COL 25-34

Non-Sworn Police Personnel, Part-Time Employees, 1979

VAR 0545 NON-SW PR PART-TM PAY 79 MD=-1
REF 0545 LOC 4044 WIDTH 10 DK 65 COL 35-44

Non-Sworn Police Personnel, Part-Time Payroll, 1979

VAR 0546 JUDICIAL FULL-TM EMP 79 MD=-1
REF 0546 LOC 4054 WIDTH 10 DK 65 COL 45-54

Judicial, Full-Time Employees, 1979

VAR 0547 JUDICIAL FULL-TM PAY 79 MD=-1
REF 0547 LOC 4064 WIDTH 10 DK 65 COL 55-64

Judicial, Full-Time Payroll, 1979

VAR 0548 JUDICIAL PART-TM EMP 79 MD=-1
 REF 0548 LOC 4074 WIDTH 10 DK 65 COL 65-74

Judicial, Part-Time Employees, 1979

DECK IDENTIFICATION NUMBER IS '066' DK 66 COL 1- 3

VAR 0001 ICPSR STUDY NUMBER NO MISSING DATA CODES
 REF 0001 LOC 1 WIDTH 4 DK 66 COL 4- 7

ICPSR STUDY NUMBER -- 7636

VAR 0002 VERSION NUMBER NO MISSING DATA CODES
 REF 0002 LOC 5 WIDTH 1 DK 66 COL 8

VERSION NUMBER -- 5

1. 1971-1976
2. 1971-1977
3. 1971-1978
4. 1971-1979
5. 1971-1979 [REVISED 1979 DATA -
 VARIOUS NON-RESPONSE WEIGHTS WHICH WERE RESUPPLIED
 BY BJS HAVE BEEN ADDED AND A NUMBER OF WILD CODE
 CORRECTIONS HAVE BEEN MADE. IN ADDITION, THE DATA
 WERE TRIMMED FROM THEIR ORIGINAL FIXED WIDTHS OF 12
 TO SMALLER WIDTHS OF 9-10 IN ORDER TO FACILITATE
 USE OF THE DATA IN VARIOUS STATISTICAL SOFTWARE
 PACKAGES.]

VAR 0003 PART NUMBER NO MISSING DATA CODES
 REF 0003 LOC 6 WIDTH 1 DK 66 COL 9

PART NUMBER -- 1

(CONTINUED)

THE ENTIRE DATASET IS CONTAINED IN ONE DATA FILE.

VAR 0004 SEQUENCE NUMBER NO MISSING DATA CODES
 REF 0004 LOC 7 WIDTH 5 DK 66 COL 10-14

ICPSR SEQUENCE NUMBER

THE ICPSR HAS ATTACHED A SEQUENTIAL NUMBER TO EVERY CASE
 IN THIS STUDY AS A UNIQUE IDENTIFIER.

VAR 0549 JUDICIAL PART-TM PAY 79 MD=-1
 REF 0549 LOC 4084 WIDTH 10 DK 66 COL 15-24

Judicial, Part-Time Payroll, 1979

VAR 0550 JUDICL CURRNT OPERA 79 MD=-1
 REF 0550 LOC 4094 WIDTH 10 DK 66 COL 25-34

Judicial, Current Operations, 1979

VAR 0551 JUDICL CAPTL OUTLAY 79 MD=-1
 REF 0551 LOC 4104 WIDTH 10 DK 66 COL 35-44

Judicial, Capital Outlay, 1979

VAR 0552 JUDICL EQUIP EXPEND 79 MD=-1
 REF 0552 LOC 4114 WIDTH 10 DK 66 COL 45-54

Judicial, Equipment Expenditure, 1979

VAR 0553 JUDICL CONSTRCT EXP 79 MD=-1
REF 0553 LOC 4124 WIDTH 10 DK 66 COL 55-64

Judicial, Construction Expenditure, 1979

VAR 0554 JUDICL LAND EXPEND 79 MD=-1
REF 0554 LOC 4134 WIDTH 10 DK 66 COL 65-74

Judicial, Land Expenditure, 1979

DECK IDENTIFICATION NUMBER IS '067' DK 67 COL 1- 3

VAR 0001 ICPSR STUDY NUMBER NO MISSING DATA CODES
REF 0001 LOC 1 WIDTH 4 DK 67 COL 4- 7

ICPSR STUDY NUMBER -- 7636

VAR 0002 VERSION NUMBER NO MISSING DATA CODES
REF 0002 LOC 5 WIDTH 1 DK 67 COL 8

VERSION NUMBER -- 5

1. 1971-1976
2. 1971-1977
3. 1971-1978
4. 1971-1979
5. 1971-1979 [REVISED 1979 DATA -
VARIOUS NON-RESPONSE WEIGHTS WHICH WERE RESUPPLIED
BY BJS HAVE BEEN ADDED AND A NUMBER OF WILD CODE
CORRECTIONS HAVE BEEN MADE. IN ADDITION, THE DATA
WERE TRIMMED FROM THEIR ORIGINAL FIXED WIDTHS OF 12
TO SMALLER WIDTHS OF 9-10 IN ORDER TO FACILITATE
USE OF THE DATA IN VARIOUS STATISTICAL SOFTWARE
PACKAGES.]

VAR 0003 PART NUMBER NO MISSING DATA CODES
REF 0003 LOC 6 WIDTH 1 DK 67 COL 9

PART NUMBER -- 1

THE ENTIRE DATASET IS CONTAINED IN ONE DATA FILE.

VAR 0004 SEQUENCE NUMBER NO MISSING DATA CODES
REF 0004 LOC 7 WIDTH 5 DK 67 COL 10-14

ICPSR SEQUENCE NUMBER

THE ICPSR HAS ATTACHED A SEQUENTIAL NUMBER TO EVERY CASE
IN THIS STUDY AS A UNIQUE IDENTIFIER.

VAR 0555 JUDICL PAY/LOCAL GOVT 79 MD=-1
REF 0555 LOC 4144 WIDTH 10 DK 67 COL 15-24

Judicial, Intergovernmental Expenditure Paid to Local
Government, 1979

VAR 0556 JUDICL PAY/STATE GOVT 79 MD=-1
REF 0556 LOC 4154 WIDTH 10 DK 67 COL 25-34

Judicial, Intergovernmental Expenditure Paid to State
Government, 1979

VAR 0557 JUDICL CNTRIB TO EMP 79 MD=-1
REF 0557 LOC 4164 WIDTH 10 DK 67 COL 35-44

Judicial, Contributions to Employee Benefits, 1979

VAR 0558 APPELLATE FULL-TM EMP 79 MD=-1
REF 0558 LOC 4174 WIDTH 10 DK 67 COL 45-54

Judicial: Appellate Court Total, Full-Time Employees, 1979

VAR 0559 APPELLATE FULL-TM PAY 79 MD=-1
REF 0559 LOC 4184 WIDTH 10 DK 67 COL 55-64

Judicial: Appellate Court Total, Full-Time Payroll, 1979

VAR 0560 APPELLATE PART-TM EMP 79 MD=-1
REF 0560 LOC 4194 WIDTH 10 DK 67 COL 65-74

Judicial: Appellate Court Total, Part-Time Employees, 1979

DECK IDENTIFICATION NUMBER IS '068' DK 68 COL 1- 3

VAR 0001 ICPSR STUDY NUMBER NO MISSING DATA CODES
REF 0001 LOC 1 WIDTH 4 DK 68 COL 4- 7

ICPSR STUDY NUMBER -- 7636

VAR 0002 VERSION NUMBER NO MISSING DATA CODES
REF 0002 LOC 5 WIDTH 1 DK 68 COL 8

VERSION NUMBER -- 5

- 1. 1971-1976
- 2. 1971-1977
- 3. 1971-1978
- 4. 1971-1979

(CONTINUED)

5. 1971-1979 [REVISED 1979 DATA -
VARIOUS NON-RESPONSE WEIGHTS WHICH WERE RESUPPLIED
BY BJS HAVE BEEN ADDED AND A NUMBER OF WILD CODE
CORRECTIONS HAVE BEEN MADE. IN ADDITION, THE DATA
WERE TRIMMED FROM THEIR ORIGINAL FIXED WIDTHS OF 12
TO SMALLER WIDTHS OF 9-10 IN ORDER TO FACILITATE
USE OF THE DATA IN VARIOUS STATISTICAL SOFTWARE
PACKAGES.]

VAR 0003 PART NUMBER NO MISSING DATA CODES
REF 0003 LOC 6 WIDTH 1 DK 68 COL 9

PART NUMBER -- 1

THE ENTIRE DATASET IS CONTAINED IN ONE DATA FILE.

VAR 0004 SEQUENCE NUMBER NO MISSING DATA CODES
REF 0004 LOC 7 WIDTH 5 DK 68 COL 10-14

ICPSR SEQUENCE NUMBER

THE ICPSR HAS ATTACHED A SEQUENTIAL NUMBER TO EVERY CASE
IN THIS STUDY AS A UNIQUE IDENTIFIER.

VAR 0561 APPELLATE PART-TM PAY 79 MD=-1
REF 0561 LOC 4204 WIDTH 10 DK 68 COL 15-24

Judicial: Appellate Court Total, Part-Time Payroll, 1979

VAR 0562 APPELLATE CURNT OPERA 79 MD=-1
REF 0562 LOC 4214 WIDTH 10 DK 68 COL 25-34

Judicial: Appellate Court Total, Current Operations, 1979

VAR 0563 APPELLATE CAPT OUTLAY 79 MD=-1
REF 0563 LOC 4224 WIDTH 10 DK 68 COL 35-44

Judicial: Appellate Court Total, Capital Outlay, 1979

VAR 0564 APPELLATE EQUIP EXP 79 MD=-1
REF 0564 LOC 4234 WIDTH 10 DK 68 COL 45-54

Judicial: Appellate Court Total, Equipment Expenditure, 1979

VAR 0565 APPELLATE CONST EXP 79 MD=-1
REF 0565 LOC 4244 WIDTH 10 DK 68 COL 55-64

Judicial: Appellate Court Total, Construction Expenditure, 1979

VAR 0566 APPELLATE LAND EXP 79 MD=-1
REF 0566 LOC 4254 WIDTH 10 DK 68 COL 65-74

Judicial: Appellate Court, Land Expenditure, 1979

DECK IDENTIFICATION NUMBER IS '069' DK 69 COL 1- 3

VAR 0001 ICPSR STUDY NUMBER NO MISSING DATA CODES
REF 0001 LOC 1 WIDTH 4 DK 69 COL 4- 7

ICPSR STUDY NUMBER -- 7636

VAR 0002 VERSION NUMBER NO MISSING DATA CODES
REF 0002 LOC 5 WIDTH 1 DK 69 COL 8

VERSION NUMBER -- 5

1. 1971-1976
2. 1971-1977
3. 1971-1978
4. 1971-1979
5. 1971-1979 [REVISED 1979 DATA - VARIOUS NON-RESPONSE WEIGHTS WHICH WERE RESUPPLIED BY BJS HAVE BEEN ADDED AND A NUMBER OF WILD CODE CORRECTIONS HAVE BEEN MADE. IN ADDITION, THE DATA WERE TRIMMED FROM THEIR ORIGINAL FIXED WIDTHS OF 12 TO SMALLER WIDTHS OF 9-10 IN ORDER TO FACILITATE USE OF THE DATA IN VARIOUS STATISTICAL SOFTWARE PACKAGES.]

VAR 0003 PART NUMBER NO MISSING DATA CODES
REF 0003 LOC 6 WIDTH 1 DK 69 COL 9

PART NUMBER -- 1

THE ENTIRE DATASET IS CONTAINED IN ONE DATA FILE.

VAR 0004 SEQUENCE NUMBER NO MISSING DATA CODES
REF 0004 LOC 7 WIDTH 5 DK 69 COL 10-14

ICPSR SEQUENCE NUMBER

THE ICPSR HAS ATTACHED A SEQUENTIAL NUMBER TO EVERY CASE IN THIS STUDY AS A UNIQUE IDENTIFIER.

VAR 0567 APPELLATE PAY/LOCAL 79 MD=-1
REF 0567 LOC 4264 WIDTH 10 DK 69 COL 15-24

Judicial: Appellate Court, Intergovernmental Expenditure
Paid To Local Government, 1979

VAR 0568 APPELLATE PAY/STATE 79 MD=-1
REF 0568 LOC 4274 WIDTH 10 DK 69 COL 25-34

Judicial: Appellate Court, Intergovernmental Expenditure
Paid to State Government, 1979

VAR 0569 APPELLATE CNTRB EMP 79 MD=-1
REF 0569 LOC 4284 WIDTH 10 DK 69 COL 35-44

Judicial: Appellate Court, Contributions to Employee
Benefits, 1979

VAR 0570 LST RSORT FULL-TM EMP 79 MD=-1
REF 0570 LOC 4294 WIDTH 10 DK 69 COL 45-54

Judicial: Courts of Last Resort, Full-Time Employees, 1979

VAR 0571 LST RSORT FULL-TM PAY 79 MD=-1
REF 0571 LOC 4304 WIDTH 10 DK 69 COL 55-64

Judicial: Courts of Last Resort, Full-Time Payroll, 1979

VAR 0572 LST RSORT PART-TM EMP 79 MD=-1
REF 0572 LOC 4314 WIDTH 10 DK 69 COL 65-74

Judicial: Courts of Last Resort, Part-Time Employees, 1979

DECK IDENTIFICATION NUMBER IS '070' DK 70 COL 1-3

VAR 0001 ICPSR STUDY NUMBER NO MISSING DATA CODES
REF 0001 LOC 1 WIDTH 4 DK 70 COL 4-7

ICPSR STUDY NUMBER -- 7636

VAR 0002 VERSION NUMBER NO MISSING DATA CODES
REF 0002 LOC 5 WIDTH 1 DK 70 COL 8

VERSION NUMBER -- 5

- 1. 1971-1976
- 2. 1971-1977
- 3. 1971-1978
- 4. 1971-1979
- 5. 1971-1979 [REVISED 1979 DATA -

VARIOUS NON-RESPONSE WEIGHTS WHICH WERE RESUPPLIED
BY BJS HAVE BEEN ADDED AND A NUMBER OF WILD CODE
CORRECTIONS HAVE BEEN MADE. IN ADDITION, THE DATA
WERE TRIMMED FROM THEIR ORIGINAL FIXED WIDTHS OF 12
TO SMALLER WIDTHS OF 9-10 IN ORDER TO FACILITATE
USE OF THE DATA IN VARIOUS STATISTICAL SOFTWARE
PACKAGES.]

VAR 0003 PART NUMBER NO MISSING DATA CODES
REF 0003 LOC 6 WIDTH 1 DK 70 COL 9

PART NUMBER -- 1

(CONTINUED)

THE ENTIRE DATASET IS CONTAINED IN ONE DATA FILE.

VAR 0004 SEQUENCE NUMBER NO MISSING DATA CODES
REF 0004 LOC 7 WIDTH 5 DK 70 COL 10-14

ICPSR SEQUENCE NUMBER

THE ICPSR HAS ATTACHED A SEQUENTIAL NUMBER TO EVERY CASE
IN THIS STUDY AS A UNIQUE IDENTIFIER.

VAR 0573 LST RSORT PART-TM PAY 79 MD=-1
REF 0573 LOC 4324 WIDTH 10 DK 70 COL 15-24

Judicial: Courts of Last Resort, Part-Time Payroll, 1979

VAR 0574 LST RSORT CURRNT OPER 79 MD=-1
REF 0574 LOC 4334 WIDTH 10 DK 70 COL 25-34

Judicial: Courts of Last Resort, Current Operations, 1979

VAR 0575 INTERMD FULL-TME EMP 79 MD=-1
REF 0575 LOC 4344 WIDTH 10 DK 70 COL 35-44

Judicial: Intermediate Appellate Courts, Full-Time
Employees, 1979

VAR 0576 INTERMD FULL-TME PAY 79 MD=-1
REF 0576 LOC 4354 WIDTH 10 DK 70 COL 45-54

Judicial: Intermediate Appellate Courts, Full-Time Payroll,

(CONTINUED)

1979

VAR 0577 INTERMD PART-TME EMP 79 MD=-1
REF 0577 LOC 4364 WIDTH 10 DK 70 COL 55-64

Judicial: Intermediate Appellate Courts, Part-Time
Employees, 1979

VAR 0578 INTERMD PART-TME PAY 79 MD=-1
REF 0578 LOC 4374 WIDTH 10 DK 70 COL 65-74

Judicial: Intermediate Appellate Courts, Part-Time Payroll,
1979

DECK IDENTIFICATION NUMBER IS '071' DK 71 COL 1-3

VAR 0001 ICPSR STUDY NUMBER NO MISSING DATA CODES
REF 0001 LOC 1 WIDTH 4 DK 71 COL 4-7

ICPSR STUDY NUMBER -- 7636

VAR 0002 VERSION NUMBER NO MISSING DATA CODES
REF 0002 LOC 5 WIDTH 1 DK 71 COL 8

VERSION NUMBER -- 5

1. 1971-1976
2. 1971-1977
3. 1971-1978
4. 1971-1979
5. 1971-1979 [REVISED] 1979 DATA -
VARIOUS NON-RESPONSE WEIGHTS WHICH WERE RESUPPLIED

(CONTINUED)

BY BJS HAVE BEEN ADDED AND A NUMBER OF WILD CODE CORRECTIONS HAVE BEEN MADE. IN ADDITION, THE DATA WERE TRIMMED FROM THEIR ORIGINAL FIXED WIDTHS OF 12 TO SMALLER WIDTHS OF 9-10 IN ORDER TO FACILITATE USE OF THE DATA IN VARIOUS STATISTICAL SOFTWARE PACKAGES.]

.....
 VAR 0003 PART NUMBER NO MISSING DATA CODES
 REF 0003 LOC 6 WIDTH 1 DK 71 COL 9

PART NUMBER -- 1

THE ENTIRE DATASET IS CONTAINED IN ONE DATA FILE.

.....
 VAR 0004 SEQUENCE NUMBER NO MISSING DATA CODES
 REF 0004 LOC 7 WIDTH 5 DK 71 COL 10-14

ICPSR SEQUENCE NUMBER

THE ICPSR HAS ATTACHED A SEQUENTIAL NUMBER TO EVERY CASE IN THIS STUDY AS A UNIQUE IDENTIFIER.

.....
 VAR 0579 INTERMD CURRNT OPERAT 79 MD=-1
 REF 0579 LOC 4384 WIDTH 10 DK 71 COL 15-24

Judicial: Intermediate Appellate Courts, Current Operations, 1979

.....
 VAR 0580 GEN JURIS FULL-TM EMP 79 MD=-1
 REF 0580 LOC 4394 WIDTH 10 DK 71 COL 25-34

Judicial: Courts of General Jurisdiction, Full-Time Employees, 1979

VAR 0581 GEN JURIS FULL-TM PAY 79 MD=-1
 REF 0581 LOC 4404 WIDTH 10 DK 71 COL 35-44

Judicial: Courts of General Jurisdiction, Full-Time Payroll, 1979

.....
 VAR 0582 GEN JURIS PART-TM EMP 79 MD=-1
 REF 0582 LOC 4414 WIDTH 10 DK 71 COL 45-54

Judicial: Courts of General Jurisdiction, Part-Time Employees, 1979

.....
 VAR 0583 GEN JURIS PART-TM PAY 79 MD=-1
 REF 0583 LOC 4424 WIDTH 10 DK 71 COL 55-64

Judicial: Courts of General Jurisdiction, Part-Time Payroll, 1979

.....
 VAR 0584 GEN JURIS CURRNT OPER 79 MD=-1
 REF 0584 LOC 4434 WIDTH 10 DK 71 COL 65-74

Judicial: Courts of General Jurisdiction, Current Operations, 1979

DECK IDENTIFICATION NUMBER IS '072' DK 72 COL 1- 3

.....
 VAR 0001 ICPSR STUDY NUMBER NO MISSING DATA CODES
 REF 0001 LOC 1 WIDTH 4 DK 72 COL 4- 7

ICPSR STUDY NUMBER -- 7636

VAR 0002 VERSION NUMBER NO MISSING DATA CODES
REF 0002 LOC 5 WIDTH 1 DK 72 COL 8

VERSION NUMBER -- 5

- 1. 1971-1976
- 2. 1971-1977
- 3. 1971-1978
- 4. 1971-1979
- 5. 1971-1979 [REVISED 1979 DATA -
VARIOUS NON-RESPONSE WEIGHTS WHICH WERE RESUPPLIED
BY BJS HAVE BEEN ADDED AND A NUMBER OF WILD CODE
CORRECTIONS HAVE BEEN MADE. IN ADDITION, THE DATA
WERE TRIMMED FROM THEIR ORIGINAL FIXED WIDTHS OF 12
TO SMALLER WIDTHS OF 9-10 IN ORDER TO FACILITATE
USE OF THE DATA IN VARIOUS STATISTICAL SOFTWARE
PACKAGES.]

VAR 0003 PART NUMBER NO MISSING DATA CODES
REF 0003 LOC 6 WIDTH 1 DK 72 COL 9

PART NUMBER -- 1

THE ENTIRE DATASET IS CONTAINED IN ONE DATA FILE.

VAR 0004 SEQUENCE NUMBER NO MISSING DATA CODES
REF 0004 LOC 7 WIDTH 5 DK 72 COL 10-14

ICPSR SEQUENCE NUMBER

THE ICPSR HAS ATTACHED A SEQUENTIAL NUMBER TO EVERY CASE
IN THIS STUDY AS A UNIQUE IDENTIFIER.

VAR 0585 GEN JURIS CAPTL OUTLY 79 MD=-1
REF 0585 LOC 4444 WIDTH 10 DK 72 COL 15-24

Judicial: Courts of General Jurisdiction, Capital Outlay,
1979

VAR 0586 GEN JURIS EQUIP EXP 79 MD=-1
REF 0586 LOC 4454 WIDTH 10 DK 72 COL 25-34

Judicial: Courts of General Jurisdiction, Equipment
Expenditure, 1979

VAR 0587 GEN JURIS CONST EXP 79 MD=-1
REF 0587 LOC 4464 WIDTH 10 DK 72 COL 35-44

Judicial: Courts of General Jurisdiction, Construction
Expenditure, 1979

VAR 0588 GEN JURIS LAND EXPD 79 MD=-1
REF 0588 LOC 4474 WIDTH 10 DK 72 COL 45-54

Judicial: Courts of General Jurisdiction, Land Expenditure,
1979

VAR 0589 GEN JURIS PY/LOCAL GOV 79 MD=-1
REF 0589 LOC 4484 WIDTH 10 DK 72 COL 55-64

Judicial: Courts of General Jurisdiction, Intergovernmental
Expenditure Paid to Local Government, 1979

VAR 0590 GEN JURS PY/STATE GOV 79 MD=-1
 REF 0590 LOC 4494 WIDTH 10 DK 72 COL 65-74

Judicial: Courts of General Jurisdiction, Intergovernmental
 Expenditure Paid to State Government, 1979

DECK IDENTIFICATION NUMBER IS '073' DK 73 COL 1-3

VAR 0001 ICPSR STUDY NUMBER NO MISSING DATA CODES
 REF 0001 LOC 1 WIDTH 4 DK 73 COL 4-7

ICPSR STUDY NUMBER -- 7636

VAR 0002 VERSION NUMBER NO MISSING DATA CODES
 REF 0002 LOC 5 WIDTH 1 DK 73 COL 8

VERSION NUMBER -- 5

1. 1971-1976
2. 1971-1977
3. 1971-1978
4. 1971-1979
5. 1971-1979 [REVISED 1979 DATA -
 VARIOUS NON-RESPONSE WEIGHTS WHICH WERE RESUPPLIED
 BY BJS HAVE BEEN ADDED AND A NUMBER OF WILD CODE
 CORRECTIONS HAVE BEEN MADE. IN ADDITION, THE DATA
 WERE TRIMMED FROM THEIR ORIGINAL FIXED WIDTHS OF 12
 TO SMALLER WIDTHS OF 9-10 IN ORDER TO FACILITATE
 USE OF THE DATA IN VARIOUS STATISTICAL SOFTWARE
 PACKAGES.]

VAR 0003 PART NUMBER NO MISSING DATA CODES
 REF 0003 LOC 6 WIDTH 1 DK 73 COL 9

PART NUMBER -- 1

(CONTINUED)

THE ENTIRE DATASET IS CONTAINED IN ONE DATA FILE.

VAR 0004 SEQUENCE NUMBER NO MISSING DATA CODES
 REF 0004 LOC 7 WIDTH 5 DK 73 COL 10-14

ICPSR SEQUENCE NUMBER

THE ICPSR HAS ATTACHED A SEQUENTIAL NUMBER TO EVERY CASE
 IN THIS STUDY AS A UNIQUE IDENTIFIER.

VAR 0591 GEN JURS CONTRB EMP 79 MD=-1
 REF 0591 LOC 4504 WIDTH 10 DK 73 COL 15-24

Judicial: Courts of General Jurisdiction, Contributions to
 Employee Benefits, 1979

VAR 0592 LMTD JURS FULL-TM EMP 79 MD=-1
 REF 0592 LOC 4514 WIDTH 10 DK 73 COL 25-34

Judicial: Courts of Limited Jurisdiction, Full-Time
 Employees, 1979

VAR 0593 LMTD JURS FULL-TM PAY 79 MD=-1
 REF 0593 LOC 4524 WIDTH 10 DK 73 COL 35-44

Judicial: Courts of Limited Jurisdiction, Full-Time
 Payroll, 1979

VAR 0594 LMTD JURS PART-TM EMP 79 MD=-1
 REF 0594 LOC 4534 WIDTH 10 DK 73 COL 45-54

Judicial: Courts of Limited Jurisdiction, Part-Time
 Employees, 1979

VAR 0595 LMTD JURS PART-TM PAY 79 MD=-1
 REF 0595 LOC 4544 WIDTH 10 DK 73 COL 55-64

Judicial: Courts of Limited Jurisdiction, Part-Time
 Payroll, 1979

VAR 0596 LMTD JURS CURRNT OPER 79 MD=-1
 REF 0596 LOC 4554 WIDTH 10 DK 73 COL 65-74

Judicial: Courts of Limited Jurisdiction, Current
 Operations, 1979

DECK IDENTIFICATION NUMBER IS '074' DK 74 COL 1- 3

VAR 0001 ICPSR STUDY NUMBER NO MISSING DATA CODES
 REF 0001 LOC 1 WIDTH 4 DK 74 COL 4- 7

ICPSR STUDY NUMBER -- 7636

VAR 0002 VERSION NUMBER NO MISSING DATA CODES
 REF 0002 LOC 5 WIDTH 1 DK 74 COL 8

VERSION NUMBER -- 5

1. 1971-1976

(CONTINUED)

2. 1971-1977
3. 1971-1978
4. 1971-1979
5. 1971-1979 [REVISED 1979 DATA -
 VARIOUS NON-RESPONSE WEIGHTS WHICH WERE RESUPPLIED
 BY BJS HAVE BEEN ADDED AND A NUMBER OF WILD CODE
 CORRECTIONS HAVE BEEN MADE. IN ADDITION, THE DATA
 WERE TRIMMED FROM THEIR ORIGINAL FIXED WIDTHS OF 12
 TO SMALLER WIDTHS OF 9-10 IN ORDER TO FACILITATE
 USE OF THE DATA IN VARIOUS STATISTICAL SOFTWARE
 PACKAGES.]

VAR 0003 PART NUMBER NO MISSING DATA CODES
 REF 0003 LOC 6 WIDTH 1 DK 74 COL 9

PART NUMBER -- 1

THE ENTIRE DATASET IS CONTAINED IN ONE DATA FILE.

VAR 0004 SEQUENCE NUMBER NO MISSING DATA CODES
 REF 0004 LOC 7 WIDTH 5 DK 74 COL 10-14

ICPSR SEQUENCE NUMBER

THE ICPSR HAS ATTACHED A SEQUENTIAL NUMBER TO EVERY CASE
 IN THIS STUDY AS A UNIQUE IDENTIFIER.

VAR 0597 LMTD JURS CAPTL OUTLY 79 MD=-1
 REF 0597 LOC 4564 WIDTH 10 DK 74 COL 15-24

Judicial: Courts of Limited Jurisdiction, Capital Outlay,
 1979

VAR 0598 LMTD JURIS EQUIP EXP 79 MD=-1
REF 0598 LOC 4574 WIDTH 10 DK 74 COL 25-34

Judicial: Courts of Limited Jurisdiction, Equipment
Expenditure, 1979

VAR 0599 LMTD JURIS CONST EXP 79 MD=-1
REF 0599 LOC 4584 WIDTH 10 DK 74 COL 35-44

Judicial: Courts of Limited Jurisdiction, Construction
Expenditure, 1979

VAR 0600 LMTD JURIS LAND EXP 79 MD=-1
REF 0600 LOC 4594 WIDTH 10 DK 74 COL 45-54

Judicial: Courts of Limited Jurisdiction, Land Expenditure,
1979

VAR 0601 LMTD JURIS PY/LOC GOV 79 MD=-1
REF 0601 LOC 4604 WIDTH 10 DK 74 COL 55-64

Judicial: Courts of Limited Jurisdiction, Intergovernmental
Expenditure Paid to Local Government, 1979

VAR 0602 LMTD JURIS PY/STAT GOV 79 MD=-1
REF 0602 LOC 4614 WIDTH 10 DK 74 COL 65-74

Judicial: Courts of Limited Jurisdiction, Intergovernmental
Expenditure Paid to State Government, 1979

DECK IDENTIFICATION NUMBER IS '075' DK 75 COL 1- 3

VAR 0001 ICPSR STUDY NUMBER NO MISSING DATA CODES
REF 0001 LOC 1 WIDTH 4 DK 75 COL 4- 7

ICPSR STUDY NUMBER -- 7636

VAR 0002 VERSION NUMBER NO MISSING DATA CODES
REF 0002 LOC 5 WIDTH 1 DK 75 COL 8

VERSION NUMBER -- 5

1. 1971-1976
2. 1971-1977
3. 1971-1978
4. 1971-1979
5. 1971-1979 [REVISED 1979 DATA -
VARIOUS NON-RESPONSE WEIGHTS WHICH WERE RESUPPLIED
BY BJS HAVE BEEN ADDED AND A NUMBER OF WILD CODE
CORRECTIONS HAVE BEEN MADE. IN ADDITION, THE DATA
WERE TRIMMED FROM THEIR ORIGINAL FIXED WIDTHS OF 12
TO SMALLER WIDTHS OF 9-10 IN ORDER TO FACILITATE
USE OF THE DATA IN VARIOUS STATISTICAL SOFTWARE
PACKAGES.]

VAR 0003 PART NUMBER NO MISSING DATA CODES
REF 0003 LOC 6 WIDTH 1 DK 75 COL 9

PART NUMBER -- 1

THE ENTIRE DATASET IS CONTAINED IN ONE DATA FILE.

VAR 0004 SEQUENCE NUMBER NO MISSING DATA CODES
REF 0004 LOC 7 WIDTH 5 DK 75 COL 10-14

ICPSR SEQUENCE NUMBER

(CONTINUED)

THE ICPSR HAS ATTACHED A SEQUENTIAL NUMBER TO EVERY CASE
IN THIS STUDY AS A UNIQUE IDENTIFIER.

VAR 0603 LMTD JURIS CNTRB EMP 79 MD=-1
REF 0603 LOC 4624 WIDTH 10 DK 75 COL 15-24

Judicial: Courts of Limited Jurisdiction, Contributions to
Employee Benefits, 1979

VAR 0604 MISC JUDC FULL-TM EMP 79 MD=-1
REF 0604 LOC 4634 WIDTH 10 DK 75 COL 25-34

Judicial: Miscellaneous, Full-Time Employees, 1979

VAR 0605 MISC JUDC FULL-TM PAY 79 MD=-1
REF 0605 LOC 4644 WIDTH 10 DK 75 COL 35-44

Judicial: Miscellaneous, Full-Time Payroll, 1979

VAR 0606 MISC JUDC PART-TM EMP 79 MD=-1
REF 0606 LOC 4654 WIDTH 10 DK 75 COL 45-54

Judicial: Miscellaneous, Part-Time Employees, 1979

VAR 0607 MISC JUDC PART-TM PAY 79 MD=-1
REF 0607 LOC 4664 WIDTH 10 DK 75 COL 55-64

Judicial: Miscellaneous, Part-Time Payroll, 1979

VAR 0608 MISC JUDC CURRNT OPER 79 MD=-1
REF 0608 LOC 4674 WIDTH 10 DK 75 COL 65-74

Judicial: Miscellaneous, Current Operations, 1979

DECK IDENTIFICATION NUMBER IS '076' DK 76 COL 4-3

VAR 0001 ICPSR STUDY NUMBER NO MISSING DATA CODES
REF 0001 LOC 1 WIDTH 4 DK 76 COL 4-7

ICPSR STUDY NUMBER -- 7636

VAR 0002 VERSION NUMBER NO MISSING DATA CODES
REF 0002 LOC 5 WIDTH 1 DK 76 COL 8

VERSION NUMBER -- 5

1. 1971-1976
2. 1971-1977
3. 1971-1978
4. 1971-1979
5. 1971-1979 [REVISED 1979 DATA -
VARIOUS NON-RESPONSE WEIGHTS WHICH WERE RESUPPLIED
BY BJS HAVE BEEN ADDED AND A NUMBER OF WILD CODE
CORRECTIONS HAVE BEEN MADE. IN ADDITION, THE DATA
WERE TRIMMED FROM THEIR ORIGINAL FIXED WIDTHS OF 12
TO SMALLER WIDTHS OF 9-10 IN ORDER TO FACILITATE
USE OF THE DATA IN VARIOUS STATISTICAL SOFTWARE
PACKAGES.]

VAR 0003 PART NUMBER NO MISSING DATA CODES
REF 0003 LOC 6 WIDTH 1 DK 76 COL 9

PART NUMBER -- 1

(CONTINUED)

THE ENTIRE DATASET IS CONTAINED IN ONE DATA FILE.

.....

VAR 0004 SEQUENCE NUMBER NO MISSING DATA CODES
REF 0004 LOC 7 WIDTH 5 DK 76 COL 10-14

ICPSR SEQUENCE NUMBER

THE ICPSR HAS ATTACHED A SEQUENTIAL NUMBER TO EVERY CASE
IN THIS STUDY AS A UNIQUE IDENTIFIER.

.....

VAR 0609 MISC JUDC CAPTL OUTLY 79 MD=-1
REF 0609 LOC 4684 WIDTH 10 DK 76 COL 15-24

Judicial: Miscellaneous, Capital Outlay, 1979

VAR 0610 MISC JUDC EQUIP EXP 79 MD=-1
REF 0610 LOC 4694 WIDTH 10 DK 76 COL 25-34

Judicial: Miscellaneous, Equipment Expenditure, 1979

VAR 0611 MISC JUDC CONST EXP 79 MD=-1
REF 0611 LOC 4704 WIDTH 10 DK 76 COL 35-44

Judicial: Miscellaneous, Construction Expenditure, 1979

VAR 0612 MISC JUDC LAND EXP 79 MD=-1
REF 0612 LOC 4714 WIDTH 10 DK 76 COL 45-54

Judicial: Miscellaneous, Land Expenditure, 1979

VAR 0613 MISC JUDC PY/LOC GOVT 79 MD=-1
REF 0613 LOC 4724 WIDTH 10 DK 76 COL 55-64

Judicial: Miscellaneous, Intergovernmental Expenditure Paid
to Local Government, 1979

VAR 0614 MISC JUDC PY/STA GOVT 79 MD=-1
REF 0614 LOC 4734 WIDTH 10 DK 76 COL 65-74

Judicial: Miscellaneous, Intergovernmental Expenditure Paid
to State Government, 1979

DECK IDENTIFICATION NUMBER IS '077' DK 77 COL 1-

VAR 0001 ICPSR STUDY NUMBER NO MISSING DATA CODES
REF 0001 LOC 1 WIDTH 4 DK 77 COL 4-7

ICPSR STUDY NUMBER -- 7636

VAR 0002 VERSION NUMBER NO MISSING DATA CODES
REF 0002 LOC 5 WIDTH 1 DK 77 COL 8

VERSION NUMBER -- 5

1. 1971-1976
2. 1971-1977
3. 1971-1978
4. 1971-1979
5. 1971-1979 [REVISED 1979 DATA -
VARIOUS NON-RESPONSE WEIGHTS WHICH WERE RESUPPLIED
BY BJS HAVE BEEN ADDED AND A NUMBER OF WILD CODE
CORRECTIONS HAVE BEEN MADE. IN ADDITION, THE DATA
WERE TRIMMED FROM THEIR ORIGINAL FIXED WIDTHS OF 12
TO SMALLER WIDTHS OF 9-10 IN ORDER TO FACILITATE
USE OF THE DATA IN VARIOUS STATISTICAL SOFTWARE

(CONTINUED)

PACKAGES.]

.....

VAR 0003	PART NUMBER	NO MISSING DATA CODES
REF 0003	LOC 6 WIDTH 1	DK 77 COL 9

PART NUMBER -- 1

THE ENTIRE DATASET IS CONTAINED IN ONE DATA FILE.

.....

VAR 0004	SEQUENCE NUMBER	NO MISSING DATA CODES
REF 0004	LOC 7 WIDTH 5	DK 77 COL 10-14

ICPSR SEQUENCE NUMBER

THE ICPSR HAS ATTACHED A SEQUENTIAL NUMBER TO EVERY CASE IN THIS STUDY AS A UNIQUE IDENTIFIER.

.....

VAR 0615	MISC JUDC CONTR EMP 79	MD=-1
REF 0615	LOC 4744 WIDTH 10	DK 77 COL 15-24

Judicial: Miscellaneous, Contributions to Employee Benefits, 1979

.....

VAR 0616	PROSECT FULL-TME EMP 79	MD=-1
REF 0616	LOC 4754 WIDTH 10	DK 77 COL 25-34

Legal Services and Prosecution, Full-Time Employees, 1979

VAR 0617	PROSECT FULL-TME PAY 79	MD=-1
REF 0617	LOC 4764 WIDTH 10	DK 77 COL 35-44

Legal Services and Prosecution, Full-Time Payroll, 1979

.....

VAR 0618	PROSECT PART-TME EMP 79	MD=-1
REF 0618	LOC 4774 WIDTH 10	DK 77 COL 45-54

Legal Services and Prosecution, Part-Time Employees, 1979

.....

VAR 0619	PROSECT PART-TME PAY 79	MD=-1
REF 0619	LOC 4784 WIDTH 10	DK 77 COL 55-64

Legal Services and Prosecution, Part-Time Payroll, 1979

.....

VAR 0620	PROSECT CURRNT OPERAT 79	MD=-1
REF 0620	LOC 4794 WIDTH 10	DK 77 COL 65-74

Legal Services and Prosecution, Current Operations, 1979

DECK IDENTIFICATION NUMBER IS '078' DK 78 COL 1- 3

.....

VAR 0001	ICPSR STUDY NUMBER	NO MISSING DATA CODES
REF 0001	LOC 1 WIDTH 4	DK 78 COL 4- 7

ICPSR STUDY NUMBER -- 7636

VAR 0002 VERSION NUMBER NO MISSING DATA CODES
REF 0002 LOC 5 WIDTH 1 DK 78 COL 8

VERSION NUMBER -- 5

- 1. 1971-1976
- 2. 1971-1977
- 3. 1971-1978
- 4. 1971-1979
- 5. 1971-1979 [REVISED 1979 DATA -
VARIOUS NON-RESPONSE WEIGHTS WHICH WERE RESUPPLIED
BY BJS HAVE BEEN ADDED AND A NUMBER OF WILD CODE
CORRECTIONS HAVE BEEN MADE. IN ADDITION, THE DATA
WERE TRIMMED FROM THEIR ORIGINAL FIXED WIDTHS OF 12
TO SMALLER WIDTHS OF 9-10 IN ORDER TO FACILITATE
USE OF THE DATA IN VARIOUS STATISTICAL SOFTWARE
PACKAGES.]

VAR 0003 PART NUMBER NO MISSING DATA CODES
REF 0003 LOC 6 WIDTH 1 DK 78 COL 9

PART NUMBER -- 1

THE ENTIRE DATASET IS CONTAINED IN ONE DATA FILE.

VAR 0004 SEQUENCE NUMBER NO MISSING DATA CODES
REF 0004 LOC 7 WIDTH 5 DK 78 COL 10-14

ICPSR SEQUENCE NUMBER

THE ICPSR HAS ATTACHED A SEQUENTIAL NUMBER TO EVERY CASE
IN THIS STUDY AS A UNIQUE IDENTIFIER.

VAR 0621 PROSECT CAPTL OUTLAY 79 MD=-1
REF 0621 LOC 4804 WIDTH 10 DK 78 COL 15-24

Legal Services and Prosecution, Capital Outlay, 1979

VAR 0622 PROSECT EQUIP EXPEN 79 MD=-1
REF 0622 LOC 4814 WIDTH 10 DK 78 COL 25-34

Legal Services and Prosecution, Equipment Expenditure, 1979

VAR 0623 PROSECT CONST EXPEN 79 MD=-1
REF 0623 LOC 4824 WIDTH 10 DK 78 COL 35-44

Legal Services and Prosecution, Construction Expenditure, 1979

VAR 0624 PROSECT LAND EXPEND 79 MD=-1
REF 0624 LOC 4834 WIDTH 10 DK 78 COL 45-54

Legal Services and Prosecution, Land Expenditure, 1979

VAR 0625 PROSECT PAY/LOC GOV 79 MD=-1
REF 0625 LOC 4844 WIDTH 10 DK 78 COL 55-64

Legal Services and Prosecution, Intergovernmental
Expenditure Paid to Local Government, 1979

VAR 0626 PROSECT PAY/STE GOV 79 MD=-1
REF 0626 LOC 4854 WIDTH 10 DK 78 COL 65-74

Legal Services and Prosecution, Intergovernmental
Expenditure Paid to State Government, 1979

DECK IDENTIFICATION NUMBER IS '079' DK 79 COL 1- 3

VAR 0001 ICPSR STUDY NUMBER NO MISSING DATA CODES
REF 0001 LOC 1 WIDTH 4 DK 79 COL 4- 7

ICPSR STUDY NUMBER -- 7636

VAR 0002 VERSION NUMBER NO MISSING DATA CODES
REF 0002 LOC 5 WIDTH 1 DK 79 COL 8

VERSION NUMBER -- 5

1. 1971-1976
2. 1971-1977
3. 1971-1978
4. 1971-1979
5. 1971-1979 [REVISED 1979 DATA -
VARIOUS NON-RESPONSE WEIGHTS WHICH WERE RESUPPLIED
BY BJS HAVE BEEN ADDED AND A NUMBER OF WILD CODE
CORRECTIONS HAVE BEEN MADE. IN ADDITION, THE DATA
WERE TRIMMED FROM THEIR ORIGINAL FIXED WIDTHS OF 12
TO SMALLER WIDTHS OF 9-10 IN ORDER TO FACILITATE
USE OF THE DATA IN VARIOUS STATISTICAL SOFTWARE
PACKAGES.]

VAR 0003 PART NUMBER NO MISSING DATA CODES
REF 0003 LOC 6 WIDTH 1 DK 79 COL 9

PART NUMBER -- 1

(CONTINUED)

THE ENTIRE DATASET IS CONTAINED IN ONE DATA FILE.

VAR 0004 SEQUENCE NUMBER NO MISSING DATA CODES
REF 0004 LOC 7 WIDTH 5 DK 79 COL 10-14

ICPSR SEQUENCE NUMBER

THE ICPSR HAS ATTACHED A SEQUENTIAL NUMBER TO EVERY CASE
IN THIS STUDY AS A UNIQUE IDENTIFIER.

VAR 0627 PROSECT CONTRIB EMP 79 MD=-1
REF 0627 LOC 4864 WIDTH 10 DK 79 COL 15-24

Legal Services and Prosecution, Contributions to Employee
Benefits, 1979

VAR 0628 PUBLIC DEF FULL-TM EMP 79 MD=-1
REF 0628 LOC 4874 WIDTH 10 DK 79 COL 25-34

Public Defense, Full-Time Employees, 1979

VAR 0629 PUBLIC DEF FULL-TM PAY 79 MD=-1
REF 0629 LOC 4884 WIDTH 10 DK 79 COL 35-44

Public Defense, Full-Time Payroll, 1979

VAR 0630 PUBLIC DEF PART-TM EMP 79 MD=-1
REF 0630 LOC 4894 WIDTH 10 DK 79 COL 45-54

Public Defense, Part-Time Employees, 1979

VAR 0631 PUBLIC DEF PART-TM PAY 79 MD=-1
 REF 0631 LOC 4904 WIDTH 10 DK 79 COL 55-64

Public Defense, Part-Time Payroll, 1979

VAR 0632 PUBLIC DEF CURRNT OPER 79 MD=-1
 REF 0632 LOC 4914 WIDTH 10 DK 79 COL 65-74

Public Defense, Current Operations, 1979

DECK IDENTIFICATION NUMBER IS '080' DK 80 COL 1- 3

VAR 0001 ICPSR STUDY NUMBER NO MISSING DATA CODES
 REF 0001 LOC 1 WIDTH 4 DK 80 COL 4- 7

ICPSR STUDY NUMBER -- 7636

VAR 0002 VERSION NUMBER NO MISSING DATA CODES
 REF 0002 LOC .5 WIDTH 1 DK 80 COL 8

VERSION NUMBER -- 5

1. 1971-1976
2. 1971-1977
3. 1971-1978
4. 1971-1979
5. 1971-1979 [REVISED 1979 DATA -
 VARIOUS NON-RESPONSE WEIGHTS WHICH WERE RESUPPLIED
 BY BJS HAVE BEEN ADDED AND A NUMBER OF WILD CODE
 CORRECTIONS HAVE BEEN MADE. IN ADDITION, THE DATA
 WERE TRIMMED FROM THEIR ORIGINAL FIXED WIDTHS OF 12
 TO SMALLER WIDTHS OF 9-10 IN ORDER TO FACILITATE
 USE OF THE DATA IN VARIOUS STATISTICAL SOFTWARE
 PACKAGES.]

VAR 0003 PART NUMBER NO MISSING DATA CODES
 REF 0003 LOC 6 WIDTH 1 DK 80 COL 9

PART NUMBER -- 1

THE ENTIRE DATASET IS CONTAINED IN ONE DATA FILE.

VAR 0004 SEQUENCE NUMBER NO MISSING DATA CODES
 REF 0004 LOC 7 WIDTH 5 DK 80 COL 10-14

ICPSR SEQUENCE NUMBER

THE ICPSR HAS ATTACHED A SEQUENTIAL NUMBER TO EVERY CASE
 IN THIS STUDY AS A UNIQUE IDENTIFIER.

VAR 0633 PUBLIC DEF CAPTL OUTLY 79 MD=-1
 REF 0633 LOC 4924 WIDTH 10 DK 80 COL 15-24

Public Defense, Capital Outlay, 1979

VAR 0634 PUBLIC DEF EQUIP EXP 79 MD=-1
 REF 0634 LOC 4934 WIDTH 10 DK 80 COL 25-34

Public Defense, Equipment Expenditure, 1979

VAR 0635 PUBLIC DEF CONST EXP 79 MD=-1
 REF 0635 LOC 4944 WIDTH 10 DK 80 COL 35-44

Public Defense, Construction Expenditure, 1979

VAR 0636 PUBLIC DEF LAND EXPD 79 MD=-1
REF 0636 LOC 4954 WIDTH 10 DK 80 COL 45-54

Public Defense, Land Expenditure, 1979

VAR 0637 PUBLIC DEF PY/LOC GOVT 79 MD=-1
REF 0637 LOC 4964 WIDTH 10 DK 80 COL 55-64

Public Defense, Intergovernmental Expenditure Paid to Local Government, 1979

VAR 0638 PUBLIC DEF PY/ST GOV 79 MD=-1
REF 0638 LOC 4974 WIDTH 10 DK 80 COL 65-74

Public Defense, Intergovernmental Expenditure Paid to State Government, 1979

DECK IDENTIFICATION NUMBER IS '081' DK 81 COL 1-3

VAR 0001 ICPSR STUDY NUMBER NO MISSING DATA CODES
REF 0001 LOC 1 WIDTH 4 DK 81 COL 4-7

ICPSR STUDY NUMBER -- 7636

VAR 0002 VERSION NUMBER NO MISSING DATA CODES
REF 0002 LOC 5 WIDTH 1 DK 81 COL 8

VERSION NUMBER -- 5

- 1. 1971-1976
- 2. 1971-1977

(CONTINUED)

- 3. 1971-1978
- 4. 1971-1979
- 5. 1971-1979 [REVISED 1979 DATA - VARIOUS NON-RESPONSE WEIGHTS WHICH WERE RESUPPLIED BY BJS HAVE BEEN ADDED AND A NUMBER OF WILD CODE CORRECTIONS HAVE BEEN MADE. IN ADDITION, THE DATA WERE TRIMMED FROM THEIR ORIGINAL FIXED WIDTHS OF 12 TO SMALLER WIDTHS OF 9-10 IN ORDER TO FACILITATE USE OF THE DATA IN VARIOUS STATISTICAL SOFTWARE PACKAGES.]

VAR 0003 PART NUMBER NO MISSING DATA CODES
REF 0003 LOC 6 WIDTH 1 DK 81 COL 9

PART NUMBER -- 1

THE ENTIRE DATASET IS CONTAINED IN ONE DATA FILE.

VAR 0004 SEQUENCE NUMBER NO MISSING DATA CODES
REF 0004 LOC 7 WIDTH 5 DK 81 COL 10-14

ICPSR SEQUENCE NUMBER

THE ICPSR HAS ATTACHED A SEQUENTIAL NUMBER TO EVERY CASE IN THIS STUDY AS A UNIQUE IDENTIFIER.

VAR 0639 PUBLIC DEF CONTR EMP 79 MD=-1
REF 0639 LOC 4984 WIDTH 10 DK 81 COL 15-24

Public Defense, Contributions to Employee Benefits, 1979

VAR 0640 CORRECT FULL-TME EMP 79 MD=-1
REF 0640 LOC 4994 WIDTH 10 DK 81 COL 25-34

Corrections: Total, Full-Time Employees, 1979

VAR 0641 CORRECT FULL-TME PAY 79 MD=-1
REF 0641 LOC 5004 WIDTH 10 DK 81 COL 35-44

Corrections: Total, Full-Time Payroll, 1979

VAR 0642 CORRECT PART-TME EMP 79 MD=-1
REF 0642 LOC 5014 WIDTH 10 DK 81 COL 45-54

Corrections: Total, Part-Time Employees, 1979

VAR 0643 CORRECT PART-TME PAY 79 MD=-1
REF 0643 LOC 5024 WIDTH 10 DK 81 COL 55-64

Corrections: Total, Part-Time Payroll, 1979

VAR 0644 CORRECT CURRNT OPER 79 MD=-1
REF 0644 LOC 5034 WIDTH 10 DK 81 COL 65-74

Corrections: Total, Current Operations, 1979

DECK IDENTIFICATION NUMBER IS '082' DK 82 COL 1- 3

VAR 0001 ICPSR STUDY NUMBER NO MISSING DATA CODES
REF 0001 LOC 1 WIDTH 4 DK 82 COL 4- 7

ICPSR STUDY NUMBER -- 7636

VAR 0002 VERSION NUMBER NO MISSING DATA CODES
REF 0002 LOC 5 WIDTH 1 DK 82 COL 8

VERSION NUMBER -- 5

1. 1971-1976
2. 1971-1977
3. 1971-1978
4. 1971-1979
5. 1971-1979 [REVISED 1979 DATA -
VARIOUS NON-RESPONSE WEIGHTS WHICH WERE RESUPPLIED
BY BJS HAVE BEEN ADDED AND A NUMBER OF WILD CODE
CORRECTIONS HAVE BEEN MADE. IN ADDITION, THE DATA
WERE TRIMMED FROM THEIR ORIGINAL FIXED WIDTHS OF 12
TO SMALLER WIDTHS OF 9-10 IN ORDER TO FACILITATE
USE OF THE DATA IN VARIOUS STATISTICAL SOFTWARE
PACKAGES.]

VAR 0003 PART NUMBER NO MISSING DATA CODES
REF 0003 LOC 6 WIDTH 1 DK 82 COL 9

PART NUMBER -- 1

THE ENTIRE DATASET IS CONTAINED IN ONE DATA FILE.

VAR 0004 SEQUENCE NUMBER NO MISSING DATA CODES
REF 0004 LOC 7 WIDTH 5 DK 82 COL 10-14

ICPSR SEQUENCE NUMBER

(CONTINUED)

THE ICPSR HAS ATTACHED A SEQUENTIAL NUMBER TO EVERY CASE
IN THIS STUDY AS A UNIQUE IDENTIFIER.

VAR 0645 CORRECT CAPTL OUTLY 79 MD=-1
REF 0645 LOC 5044 WIDTH 10 DK 82 COL 15-24

Corrections: Total, Capital Outlay, 1979

VAR 0646 CORRECT EQUIP EXPND 79 MD=-1
REF 0646 LOC 5054 WIDTH 10 DK 82 COL 25-34

Corrections: Total, Equipment Expenditure, 1979

VAR 0647 CORRECT CONST EXPND 79 MD=-1
REF 0647 LOC 5064 WIDTH 10 DK 82 COL 35-44

Corrections: Total, Construction Expenditure, 1979

VAR 0648 CORRECT LAND EXPEND 79 MD=-1
REF 0648 LOC 5074 WIDTH 10 DK 82 COL 45-54

Corrections: Total, Land Expenditure, 1979

VAR 0649 CORRECT PY/LOC GOVT 79 MD=-1
REF 0649 LOC 5084 WIDTH 10 DK 82 COL 55-64

Corrections: Total, Intergovernmental Expenditure Paid to
Local Government, 1979

VAR 0650 CORRECT PY/STE GOVT 79 MD=-1
REF 0650 LOC 5094 WIDTH 10 DK 82 COL 65-74

Corrections: Total, Intergovernmental Expenditure Paid to
State Government, 1979

DECK IDENTIFICATION NUMBER IS '083' DK 83 COL 1- 3

VAR 0001 ICPSR STUDY NUMBER NO MISSING DATA CODES
REF 0001 LOC 1 WIDTH 4 DK 83 COL 4- 7

ICPSR STUDY NUMBER -- 7636

VAR 0002 VERSION NUMBER NO MISSING DATA CODES
REF 0002 LOC 5 WIDTH 1 DK 83 COL 8

VERSION NUMBER -- 5

1. 1971-1976
2. 1971-1977
3. 1971-1978
4. 1971-1979
5. 1971-1979 [REVISED 1979 DATA -
VARIOUS NON-RESPONSE WEIGHTS WHICH WERE RESUPPLIED
BY BJS HAVE BEEN ADDED AND A NUMBER OF WILD CODE
CORRECTIONS HAVE BEEN MADE. IN ADDITION, THE DATA
WERE TRIMMED FROM THEIR ORIGINAL FIXED WIDTHS OF 12
TO SMALLER WIDTHS OF 9-10 IN ORDER TO FACILITATE
USE OF THE DATA IN VARIOUS STATISTICAL SOFTWARE
PACKAGES.]

VAR 0003 PART NUMBER NO MISSING DATA CODES
REF 0003 LOC 6 WIDTH 1 DK 83 COL 9

PART NUMBER -- 1

(CONTINUED)

THE ENTIRE DATASET IS CONTAINED IN ONE DATA FILE.

.....

VAR 0004 SEQUENCE NUMBER NO MISSING DATA CODES
REF 0004 LOC 7 WIDTH 5 DK 83 COL 10-14

ICPSR SEQUENCE NUMBER

THE ICPSR HAS ATTACHED A SEQUENTIAL NUMBER TO EVERY CASE
IN THIS STUDY AS A UNIQUE IDENTIFIER.

.....

VAR 0651 CORRECT CONTRIB EMP 79 MD=-1
REF 0651 LOC 5104 WIDTH 10 DK 83 COL 15-24

Corrections: Total, Contributions to Employee Benefits,
1979

.....

VAR 0652 CORR INST FULL-TM EMP 79 MD=-1
REF 0652 LOC 5114 WIDTH 10 DK 83 COL 25-34

Corrections: Institutions, Full-Time Employees, 1979

.....

VAR 0653 CORR INST FULL-TM PAY 79 MD=-1
REF 0653 LOC 5124 WIDTH 10 DK 83 COL 35-44

Corrections: Institutions, Full-Time Payroll, 1979

.....

VAR 0654 CORR INST PART-TM EMP 79 MD=-1
REF 0654 LOC 5134 WIDTH 10 DK 83 COL 45-54

Corrections: Institutions, Part-Time Employees, 1979

VAR 0655 CORR INST PART-TM PAY 79 MD=-1
REF 0655 LOC 5144 WIDTH 10 DK 83 COL 55-64

Corrections: Institutions, Part-Time Payroll, 1979

.....

VAR 0656 CORR INST CURRNT OPER 79 MD=-1
REF 0656 LOC 5154 WIDTH 10 DK 83 COL 65-74

Corrections: Institutions, Current Operations, 1979

DECK IDENTIFICATION NUMBER IS '084' DK 84 COL 1- 3

.....

VAR 0001 ICPSR STUDY NUMBER NO MISSING DATA CODES
REF 0001 LOC 1 WIDTH 4 DK 84 COL 4- 7

ICPSR STUDY NUMBER -- 7636

.....

VAR 0002 VERSION NUMBER NO MISSING DATA CODES
REF 0002 LOC 5 WIDTH 1 DK 84 COL 8

VERSION NUMBER -- 5

1. 1971-1976
2. 1971-1977
3. 1971-1978
4. 1971-1979
5. 1971-1979 [REVISED 1979 DATA -
VARIOUS NON-RESPONSE WEIGHTS WHICH WERE RESUPPLIED
BY BJS HAVE BEEN ADDED AND A NUMBER OF WILD CODE
CORRECTIONS HAVE BEEN MADE. IN ADDITION, THE DATA
WERE TRIMMED FROM THEIR ORIGINAL FIXED WIDTHS OF 12
TO SMALLER WIDTHS OF 9-10 IN ORDER TO FACILITATE
USE OF THE DATA IN VARIOUS STATISTICAL SOFTWARE
PACKAGES.]

VAR 0003 PART NUMBER NO MISSING DATA CODES
REF 0003 LOC 6 WIDTH 1 DK 84 COL 9

PART NUMBER -- 1

THE ENTIRE DATASET IS CONTAINED IN ONE DATA FILE.

VAR 0004 SEQUENCE NUMBER NO MISSING DATA CODES
REF 0004 LOC 7 WIDTH 5 DK 84 COL 10-14

ICPSR SEQUENCE NUMBER

THE ICPSR HAS ATTACHED A SEQUENTIAL NUMBER TO EVERY CASE
IN THIS STUDY AS A UNIQUE IDENTIFIER.

VAR 0657 CORR INST CAP OUTLY 79 MD=-1
REF 0657 LOC 5164 WIDTH 10 DK 84 COL 15-24

Corrections: Institutions, Capital Outlay, 1979

VAR 0658 CORR INST EQUIP EXP 79 MD=-1
REF 0658 LOC 5174 WIDTH 10 DK 84 COL 25-34

Corrections: Institutions, Equipment Expenditure, 1979

VAR 0659 CORR INST CONST EXP 79 MD=-1
REF 0659 LOC 5184 WIDTH 10 DK 84 COL 35-44

Corrections: Institutions, Construction Expenditure, 1979

VAR 0660 CORR INST LAND EXPD 79 MD=-1
REF 0660 LOC 5194 WIDTH 10 DK 84 COL 45-54

Corrections: Institutions, Land Expenditure, 1979

VAR 0661 CORR INST PAY/LOC GOV 79 MD=-1
REF 0661 LOC 5204 WIDTH 10 DK 84 COL 55-64

Corrections: Institutions, Intergovernmental Expenditure
Paid to Local Government, 1979

VAR 0662 CORR INST PAY/STA GOV 79 MD=-1
REF 0662 LOC 5214 WIDTH 10 DK 84 COL 65-74

Corrections: Institutions, Intergovernmental Expenditure
Paid to State Government, 1979

DECK IDENTIFICATION NUMBER IS '085' DK 85 COL 1- 3

VAR 0001 ICPSR STUDY NUMBER NO MISSING DATA CODES
REF 0001 LOC 1 WIDTH 4 DK 85 COL 4- 7

ICPSR STUDY NUMBER -- 7636

VAR 0002 VERSION NUMBER NO MISSING DATA CODES
REF 0002 LOC 5 WIDTH 1 DK 85 COL 8

VERSION NUMBER -- 5

- 1. 1971-1976
- 2. 1971-1977

(CONTINUED)

3. 1971-1978
4. 1971-1979
5. 1971-1979 [REVISED 1979 DATA -
VARIOUS NON-RESPONSE WEIGHTS WHICH WERE RESUPPLIED
BY BJS HAVE BEEN ADDED AND A NUMBER OF WILD CODE
CORRECTIONS HAVE BEEN MADE. IN ADDITION, THE DATA
WERE TRIMMED FROM THEIR ORIGINAL FIXED WIDTHS OF 12
TO SMALLER WIDTHS OF 9-10 IN ORDER TO FACILITATE
USE OF THE DATA IN VARIOUS STATISTICAL SOFTWARE
PACKAGES.]

.....

VAR 0003	PART NUMBER	NO MISSING DATA CODES
REF 0003	LOC 6 WIDTH 1	DK 85 COL 9

PART NUMBER -- 1

THE ENTIRE DATASET IS CONTAINED IN ONE DATA FILE.

.....

VAR 0004	SEQUENCE NUMBER	NO MISSING DATA CODES
REF 0004	LOC 7 WIDTH 5	DK 85 COL 10-14

ICPSR SEQUENCE NUMBER

THE ICPSR HAS ATTACHED A SEQUENTIAL NUMBER TO EVERY CASE
IN THIS STUDY AS A UNIQUE IDENTIFIER.

.....

VAR 0663	CORR INST CNTRB EMP 79	MD=-1
REF 0663	LOC 5224 WIDTH 10	DK 85 COL 15-24

Corrections: Institutions, Contributions to Employee
Benefits, 1979

VAR 0664	INST/M FULL-TIME EMP 79	MD=-1
REF 0664	LOC 5234 WIDTH 10	DK 85 COL 25-34

Corrections: Institutions for Men, Full-Time Employees,
1979

.....

VAR 0665	INST/M FULL-TIME PAY 79	MD=-1
REF 0665	LOC 5244 WIDTH 10	DK 85 COL 35-44

Corrections: Institutions for Men, Full-Time Payroll, 1979

.....

VAR 0666	INST/M PART-TIME EMP 79	MD=-1
REF 0666	LOC 5254 WIDTH 10	DK 85 COL 45-54

Corrections: Institutions for Men, Part-Time Employees,
1979

.....

VAR 0667	INST/M PART-TIME PAY 79	MD=-1
REF 0667	LOC 5264 WIDTH 10	DK 85 COL 55-64

Corrections: Institutions for Men, Part-Time Payroll, 1979

.....

VAR 0668	INST/M CURRENT OPER 79	MD=-1
REF 0668	LOC 5274 WIDTH 10	DK 85 COL 65-74

Corrections: Institutions for Men, Current Operations, 1979

DECK IDENTIFICATION NUMBER IS '086' DK 86 COL 1- 3

VAR 0001 ICPSR STUDY NUMBER NO MISSING DATA CODES
REF 0001 LOC 1 WIDTH 4 DK 86 COL 4-7

ICPSR STUDY NUMBER -- 7636

.....

VAR 0002 VERSION NUMBER NO MISSING DATA CODES
REF 0002 LOC 5 WIDTH 1 DK 86 COL 8

VERSION NUMBER -- 5

.....

1. 1971-1976
 2. 1971-1977
 3. 1971-1978
 4. 1971-1979
 5. 1971-1979 [REVISED 1979 DATA -
VARIOUS NON-RESPONSE WEIGHTS WHICH WERE RESUPPLIED
BY BJS HAVE BEEN ADDED AND A NUMBER OF WILD CODE
CORRECTIONS HAVE BEEN MADE. IN ADDITION, THE DATA
WERE TRIMMED FROM THEIR ORIGINAL FIXED WIDTHS OF 12
TO SMALLER WIDTHS OF 9-10 IN ORDER TO FACILITATE
USE OF THE DATA IN VARIOUS STATISTICAL SOFTWARE
PACKAGES.]
-

VAR 0003 PART NUMBER NO MISSING DATA CODES
REF 0003 LOC 6 WIDTH 1 DK 86 COL 9

PART NUMBER -- 1

.....

THE ENTIRE DATASET IS CONTAINED IN ONE DATA FILE.
.....

VAR 0004 SEQUENCE NUMBER NO MISSING DATA CODES
REF 0004 LOC 7 WIDTH 5 DK 86 COL 10-14

ICPSR SEQUENCE NUMBER

.....

(CONTINUED)

THE ICPSR HAS ATTACHED A SEQUENTIAL NUMBER TO EVERY CASE
IN THIS STUDY AS A UNIQUE IDENTIFIER.
.....

VAR 0669 INST/F FULL-TIME EMP 79 MD=-1
REF 0669 LOC 5284 WIDTH 10 DK 86 COL 15-24

Corrections: Institutions for Women, Full-Time Employees,
1979

.....

VAR 0670 INST/F FULL-TIME PAY 79 MD=-1
REF 0670 LOC 5294 WIDTH 10 DK 86 COL 25-34

Corrections: Institutions for Women, Full-Time Payroll,
1979

.....

VAR 0671 INST/F PART-TIME EMP 79 MD=-1
REF 0671 LOC 5304 WIDTH 10 DK 86 COL 35-44

Corrections: Institutions for Women, Part-Time Employees,
1979

.....

VAR 0672 INST/F PART-TIME PAY 79 MD=-1
REF 0672 LOC 5314 WIDTH 10 DK 86 COL 45-54

Corrections: Institutions for Women, Part-Time Payroll,
1979

.....

VAR 0673 INST/F CURRENT OPER 79 MD=-1
REF 0673 LOC 5324 WIDTH 10 DK 86 COL 55-64

Corrections: Institutions for Women, Current Operations,
.....

(CONTINUED)

1979

.....

VAR 0674 INST/JUV FULL-TME EMP 79 MD=-1
REF 0674 LOC 5334 WIDTH 10 DK 86 COL 65-74

Corrections: Institutions for Juveniles, Full-Time
Employees, 1979

DECK IDENTIFICATION NUMBER IS '087' DK 87 COL 1- 3

.....

VAR 0001 ICPSR STUDY NUMBER NO MISSING DATA CODES
REF 0001 LOC 1 WIDTH 4 DK 87 COL 4- 7

ICPSR STUDY NUMBER -- 7636

.....

VAR 0002 VERSION NUMBER NO MISSING DATA CODES
REF 0002 LOC 5 WIDTH 1 DK 87 COL 8

VERSION NUMBER -- 5

1. 1971-1976
2. 1971-1977
3. 1971-1978
4. 1971-1979
5. 1971-1979 [REVISED 1979 DATA -
VARIOUS NON-RESPONSE WEIGHTS WHICH WERE RESUPPLIED
BY BJS HAVE BEEN ADDED AND A NUMBER OF WILD CODE
CORRECTIONS HAVE BEEN MADE. IN ADDITION, THE DATA
WERE TRIMMED FROM THEIR ORIGINAL FIXED WIDTHS OF 12
TO SMALLER WIDTHS OF 9-10 IN ORDER TO FACILITATE
USE OF THE DATA IN VARIOUS STATISTICAL SOFTWARE
PACKAGES.]

VAR 0003 PART NUMBER NO MISSING DATA CODES
REF 0003 LOC 6 WIDTH 1 DK 87 COL 9

PART NUMBER -- 1

THE ENTIRE DATASET IS CONTAINED IN ONE DATA FILE.

.....

VAR 0004 SEQUENCE NUMBER NO MISSING DATA CODES
REF 0004 LOC 7 WIDTH 5 DK 87 COL 10-14

ICPSR SEQUENCE NUMBER

THE ICPSR HAS ATTACHED A SEQUENTIAL NUMBER TO EVERY CASE
IN THIS STUDY AS A UNIQUE IDENTIFIER.

.....

VAR 0675 INST/JUV FULL-TME PAY 79 MD=-1
REF 0675 LOC 5344 WIDTH 10 DK 87 COL 15-24

Corrections: Institutions for Juveniles, Full-Time Payroll,
1979

.....

VAR 0676 INST/JUV PART-TME EMP 79 MD=-1
REF 0676 LOC 5354 WIDTH 10 DK 87 COL 25-34

Corrections: Institutions for Juveniles, Part-Time
Employees, 1979

.....

VAR 0677 INST/JUV PART-TME PAY 79 MD=-1
REF 0677 LOC 5364 WIDTH 10 DK 87 COL 35-44

Corrections: Institutions for Juveniles, Part-Time Payroll,
1979

VAR 0678 INST/JUV CURRNT OPER 79 MD=-1
REF 0678 LOC 5374 WIDTH 10 DK 87 COL 45-54

Corrections: Institutions for Juveniles, Current
Operations, 1979

VAR 0679 INST/OTHR FULL-TM EMP 79 MD=-1
REF 0679 LOC 5384 WIDTH 10 DK 87 COL 55-64

Corrections: Other and Combined Institutions, Full-Time
Employees, 1979

VAR 0680 INST/OTHR FULL-TM PAY 79 MD=-1
REF 0680 LOC 5394 WIDTH 10 DK 87 COL 65-74

Corrections: Other and Combined Institutions, Full-Time
Payroll, 1979

DECK IDENTIFICATION NUMBER IS '088' DK 88 COL 1- 3

VAR 0001 ICPSR STUDY NUMBER NO MISSING DATA CODES
REF 0001 LOC 1 WIDTH 4 DK 88 COL 4- 7

ICPSR STUDY NUMBER -- 7636

VAR 0002 VERSION NUMBER NO MISSING DATA CODES
REF 0002 LOC 5 WIDTH 1 DK 88 COL 8

VERSION NUMBER -- 5

1. 1971-1976

(CONTINUED)

- 2. 1971-1977
- 3. 1971-1978
- 4. 1971-1979
- 5. 1971-1979 [REVISED 1979 DATA -
VARIOUS NON-RESPONSE WEIGHTS WHICH WERE RESUPPLIED
BY BJS HAVE BEEN ADDED AND A NUMBER OF WILD CODE
CORRECTIONS HAVE BEEN MADE. IN ADDITION, THE DATA
WERE TRIMMED FROM THEIR ORIGINAL FIXED WIDTHS OF 12
TO SMALLER WIDTHS OF 9-10 IN ORDER TO FACILITATE
USE OF THE DATA IN VARIOUS STATISTICAL SOFTWARE
PACKAGES.]

VAR 0003 PART NUMBER NO MISSING DATA CODES
REF 0003 LOC 6 WIDTH 1 DK 88 COL 9

PART NUMBER -- 1

THE ENTIRE DATASET IS CONTAINED IN ONE DATA FILE.

VAR 0004 SEQUENCE NUMBER NO MISSING DATA CODES
REF 0004 LOC 7 WIDTH 5 DK 88 COL 10-14

ICPSR SEQUENCE NUMBER

THE ICPSR HAS ATTACHED A SEQUENTIAL NUMBER TO EVERY CASE
IN THIS STUDY AS A UNIQUE IDENTIFIER.

VAR 0681 INST/OTHR PART-TM EMP 79 MD=-1
REF 0681 LOC 5404 WIDTH 10 DK 88 COL 15-24

Corrections: Other and Combined Institutions, Part-Time
Employees, 1979

VAR 0682 INST/OTHR PART-TM PAY 79 MD=-1
REF 0682 LOC 5414 WIDTH 10 DK 88 COL 25-34

Corrections: Other and Combined Institutions, Part-Time
Payroll, 1979

VAR 0683 INST/OTHR CURRNT OPER 79 MD=-1
REF 0683 LOC 5424 WIDTH 10 DK 88 COL 35-44

Corrections: Other and Combined Institutions, Current
Operations, 1979

VAR 0684 CORR PROB FULL-TM EMP 79 MD=-1
REF 0684 LOC 5434 WIDTH 10 DK 88 COL 45-54

Corrections: Probation, Pardon and Parole, Full-Time
Employees, 1979

VAR 0685 CORR PROB FULL-TM PAY 79 MD=-1
REF 0685 LOC 5444 WIDTH 10 DK 88 COL 55-64

Corrections: Probation, Pardon and Parole, Full-Time
Payroll, 1979

VAR 0686 CORR PROB PART-TM EMP 79 MD=-1
REF 0686 LOC 5454 WIDTH 10 DK 88 COL 65-74

Corrections: Probation, Pardon and Parole, Part-Time
Employees, 1979

DECK IDENTIFICATION NUMBER IS '089' DK 89 COL 1-3

VAR 0001 ICPSR STUDY NUMBER NO MISSING DATA CODES
REF 0001 LOC 1 WIDTH 4 DK 89 COL 4-7

ICPSR STUDY NUMBER -- 7636

VAR 0002 VERSION NUMBER NO MISSING DATA CODES
REF 0002 LOC 5 WIDTH 1 DK 89 COL 8

VERSION NUMBER -- 5

1. 1971-1976
2. 1971-1977
3. 1971-1978
4. 1971-1979
5. 1971-1979 [REVISED 1979 DATA -

VARIOUS NON-RESPONSE WEIGHTS WHICH WERE RESUPPLIED
BY BJS HAVE BEEN ADDED AND A NUMBER OF WILD CODE
CORRECTIONS HAVE BEEN MADE. IN ADDITION, THE DATA
WERE TRIMMED FROM THEIR ORIGINAL FIXED WIDTHS OF 12
TO SMALLER WIDTHS OF 9-10 IN ORDER TO FACILITATE
USE OF THE DATA IN VARIOUS STATISTICAL SOFTWARE
PACKAGES.]

VAR 0003 PART NUMBER NO MISSING DATA CODES
REF 0003 LOC 6 WIDTH 1 DK 89 COL 9

PART NUMBER -- 1

THE ENTIRE DATASET IS CONTAINED IN ONE DATA FILE.

VAR 0004 SEQUENCE NUMBER NO MISSING DATA CODES
REF 0004 LOC 7 WIDTH 5 DK 89 COL 10-14

ICPSR SEQUENCE NUMBER

(CONTINUED)

THE ICPSR HAS ATTACHED A SEQUENTIAL NUMBER TO EVERY CASE
IN THIS STUDY AS A UNIQUE IDENTIFIER.

VAR 0687 CORR PROB PART-TM PAY 79 MD=-1
REF 0687 LOC 5464 WIDTH 10 DK 89 COL 15-24

Corrections: Probation, Pardon and Parole, Part-Time
Payroll, 1979

VAR 0688 CORR PROB CURRNT OPER 79 MD=-1
REF 0688 LOC 5474 WIDTH 10 DK 89 COL 25-34

Corrections: Probation, Pardon and Parole, Current
Operations, 1979

VAR 0689 CORR PROB CAPTL OUTLY 79 MD=-1
REF 0689 LOC 5484 WIDTH 10 DK 89 COL 35-44

Corrections: Probation, Pardon and Parole, Capital Outlay,
1979

VAR 0690 CORR PROB EQUIP EXP 79 MD=-1
REF 0690 LOC 5494 WIDTH 10 DK 89 COL 45-54

Corrections: Probation, Pardon and Parole, Equipment
Expenditure, 1979

VAR 0691 CORR PROB CONST EXP 79 MD=-1
REF 0691 LOC 5504 WIDTH 10 DK 89 COL 55-64

Corrections: Probation, Pardon and Parole, Construction

(CONTINUED)

Expenditure, 1979

VAR 0692 CORR PROB LAND EXPD 79 MD=-1
REF 0692 LOC 5514 WIDTH 10 DK 89 COL 65-74

Corrections: Probation, Pardon and Parole, Land
Expenditure, 1979

DECK IDENTIFICATION NUMBER IS '090' DK 90 COL 1-3

VAR 0001 ICPSR STUDY NUMBER NO MISSING DATA CODES
REF 0001 LOC 1 WIDTH 4 DK 90 COL 4-7

ICPSR STUDY NUMBER -- 7636

VAR 0002 VERSION NUMBER NO MISSING DATA CODES
REF 0002 LOC 5 WIDTH 1 DK 90 COL 8

VERSION NUMBER -- 5

1. 1971-1976
2. 1971-1977
3. 1971-1978
4. 1971-1979
5. 1971-1979 [REVISED 1979 DATA -
VARIOUS NON-RESPONSE WEIGHTS WHICH WERE RESUPPLIED
BY BJS HAVE BEEN ADDED AND A NUMBER OF WILD CODE
CORRECTIONS HAVE BEEN MADE. IN ADDITION, THE DATA
WERE TRIMMED FROM THEIR ORIGINAL FIXED WIDTHS OF 12
TO SMALLER WIDTHS OF 9-10 IN ORDER TO FACILITATE
USE OF THE DATA IN VARIOUS STATISTICAL SOFTWARE
PACKAGES.]

VAR 0003 PART NUMBER NO MISSING DATA CODES
REF 0003 LOC 6 WIDTH 1 DK 90 COL 9

PART NUMBER -- 1

THE ENTIRE DATASET IS CONTAINED IN ONE DATA FILE.

VAR 0004 SEQUENCE NUMBER NO MISSING DATA CODES
REF 0004 LOC 7 WIDTH 5 DK 90 COL 10-14

ICPSR SEQUENCE NUMBER

THE ICPSR HAS ATTACHED A SEQUENTIAL NUMBER TO EVERY CASE
IN THIS STUDY AS A UNIQUE IDENTIFIER.

VAR 0693 CORR PROB PAY/LOC GOV 79 MD=-1
REF 0693 LOC 5524 WIDTH 10 DK 90 COL 15-24

Corrections: Probation, Pardon and Parole,
Intergovernmental Expenditure Paid to Local Government, 1979

VAR 0694 CORR PROB PAY/STA GOV 79 MD=-1
REF 0694 LOC 5534 WIDTH 10 DK 90 COL 25-34

Corrections: Probation, Pardon and Parole,
Intergovernmental Expenditure Paid to State Government, 1979

VAR 0695 CORR PROB CONTR EMP 79 MD=-1
REF 0695 LOC 5544 WIDTH 10 DK 90 COL 35-44

Corrections: Probation, Pardon and Parole, Contributions to
Employee Benefits, 1979

VAR 0696 COR AD&MI FULL-TM EMP 79 MD=-1
REF 0696 LOC 5554 WIDTH 10 DK 90 COL 45-54

Corrections: Administration and Miscellaneous, Full-Time
Employees, 1979

VAR 0697 COR AD&MI FULL-TM PAY 79 MD=-1
REF 0697 LOC 5564 WIDTH 10 DK 90 COL 55-64

Corrections: Administration and Miscellaneous, Full-Time
Payroll, 1979

VAR 0698 COR AD&MI PART-TM EMP 79 MD=-1
REF 0698 LOC 5574 WIDTH 10 DK 90 COL 65-74

Corrections: Administration and Miscellaneous, Part-Time
Employees, 1979

DECK IDENTIFICATION NUMBER IS '091' DK 91 COL 1-3

VAR 0001 ICPSR STUDY NUMBER NO MISSING DATA CODES
REF 0001 LOC 1 WIDTH 4 DK 91 COL 4-7

ICPSR STUDY NUMBER -- 7636

VAR 0002 VERSION NUMBER NO MISSING DATA CODES
REF 0002 LOC 5 WIDTH 1 DK 91 COL 8

VERSION NUMBER -- 5

1. 1971-1976

(CONTINUED)

2. 1971-1977
3. 1971-1978
4. 1971-1979
5. 1971-1979 [REVISED 1979 DATA -
VARIOUS NON-RESPONSE WEIGHTS WHICH WERE RESUPPLIED
BY BJS HAVE BEEN ADDED AND A NUMBER OF WILD CODE
CORRECTIONS HAVE BEEN MADE. IN ADDITION, THE DATA
WERE TRIMMED FROM THEIR ORIGINAL FIXED WIDTHS OF 12
TO SMALLER WIDTHS OF 9-10 IN ORDER TO FACILITATE
USE OF THE DATA IN VARIOUS STATISTICAL SOFTWARE
PACKAGES.]

.....

VAR 0003	PART NUMBER	NO MISSING DATA CODES
REF 0003	LOC 6 WIDTH 1	DK 91 COL 9

PART NUMBER -- 1

THE ENTIRE DATASET IS CONTAINED IN ONE DATA FILE.

.....

VAR 0004	SEQUENCE NUMBER	NO MISSING DATA CODES
REF 0004	LOC 7 WIDTH 5	DK 91 COL 10-14

ICPSR SEQUENCE NUMBER

THE ICPSR HAS ATTACHED A SEQUENTIAL NUMBER TO EVERY CASE
IN THIS STUDY AS A UNIQUE IDENTIFIER.

.....

VAR 0699	COR AD&MI PART-TM PAY 79	MD=-1
REF 0699	LOC 5584 WIDTH 10	DK 91 COL 15-24

Corrections: Administration and Miscellaneous, Part-Time
Payroll, 1979

VAR 0700	COR AD&MI CURRNT OPER 79	MD=-1
REF 0700	LOC 5594 WIDTH 10	DK 91 COL 25-34

Corrections: Administration and Miscellaneous, Current
Operations, 1979

.....

VAR 0701	COR AD&MI CAPTL OUTLY 79	MD=-1
REF 0701	LOC 5604 WIDTH 10	DK 91 COL 35-44

Corrections: Administration and Miscellaneous, Capital
Outlay, 1979

.....

VAR 0702	COR AD&MI EQUIP EXP 79	MD=-1
REF 0702	LOC 5614 WIDTH 10	DK 91 COL 45-54

Corrections: Administration and Miscellaneous, Equipment
Expenditure, 1979

.....

VAR 0703	COR AD&MI CONST EXP 79	MD=-1
REF 0703	LOC 5624 WIDTH 10	DK 91 COL 55-64

Corrections: Administration and Miscellaneous, Construction
Expenditure, 1979

.....

VAR 0704	CORR AD&MI LAND EXP 79	MD=-1
REF 0704	LOC 5634 WIDTH 10	DK 91 COL 65-74

Corrections: Administration and Miscellaneous, Land
Expenditure, 1979

DECK IDENTIFICATION NUMBER IS '092' DK 92 COL 1-3

VAR 0001 ICPSR STUDY NUMBER NO MISSING DATA CODES
REF 0001 LOC 1 WIDTH 4 DK 92 COL 4-7

ICPSR STUDY NUMBER -- 7636

VAR 0002 VERSION NUMBER NO MISSING DATA CODES
REF 0002 LOC 5 WIDTH 1 DK 92 COL 8

VERSION NUMBER -- 5

- 1. 1971-1976
- 2. 1971-1977
- 3. 1971-1978
- 4. 1971-1979

5. 1971-1979 [REVISED 1979 DATA -
VARIOUS NON-RESPONSE WEIGHTS WHICH WERE RESUPPLIED
BY BJS HAVE BEEN ADDED AND A NUMBER OF WILD CODE
CORRECTIONS HAVE BEEN MADE. IN ADDITION, THE DATA
WERE TRIMMED FROM THEIR ORIGINAL FIXED WIDTHS OF 12
TO SMALLER WIDTHS OF 9-10 IN ORDER TO FACILITATE
USE OF THE DATA IN VARIOUS STATISTICAL SOFTWARE
PACKAGES.]

VAR 0003 PART NUMBER NO MISSING DATA CODES
REF 0003 LOC 6 WIDTH 1 DK 92 COL 9

PART NUMBER -- 1

THE ENTIRE DATASET IS CONTAINED IN ONE DATA FILE.

VAR 0004 SEQUENCE NUMBER NO MISSING DATA CODES
REF 0004 LOC 7 WIDTH 5 DK 92 COL 10-14

ICPSR SEQUENCE NUMBER

(CONTINUED)

THE ICPSR HAS ATTACHED A SEQUENTIAL NUMBER TO EVERY CASE
IN THIS STUDY AS A UNIQUE IDENTIFIER.

VAR 0705 COR AD&MI PAY/LOC GOV 79 MD=-1
REF 0705 LOC 5644 WIDTH 10 DK 92 COL 15-24

Corrections: Administration and Miscellaneous,
Intergovernmental Expenditure Paid to Local Government, 1979

VAR 0706 COR AD&MI PAY/STA GOV 79 MD=-1
REF 0706 LOC 5654 WIDTH 10 DK 92 COL 25-34

Corrections: Administration and Miscellaneous,
Intergovernmental Expenditure Paid to State Government, 1979

VAR 0707 COR AD&MI CNTRB EMP 79 MD=-1
REF 0707 LOC 5664 WIDTH 10 DK 92 COL 35-44

Corrections: Administration and Miscellaneous,
Contributions to Employees Benefits, 1979

VAR 0708 COR ADMIN FULL-TM EMP 79 MD=-1
REF 0708 LOC 5674 WIDTH 10 DK 92 COL 45-54

Corrections: General Administration, Full-Time Employees,
1979

VAR 0709 COR ADMIN FULL-TM PAY 79 MD=-1
REF 0709 LOC 5684 WIDTH 10 DK 92 COL 55-64

Corrections: General Administration, Full-Time Payroll,

(CONTINUED)

1979

VAR 0710 COR ADMIN PART-TM EMP 79 MD=-1
REF 0710 LOC 5694 WIDTH 10 DK 92 COL 65-74

Corrections: General Administration, Part-Time Employees,
1979

DECK IDENTIFICATION NUMBER IS '093' DK 93 COL 1-3

VAR 0001 ICPSR STUDY NUMBER NO MISSING DATA CODES
REF 0001 LOC 1 WIDTH 4 DK 93 COL 4-7

ICPSR STUDY NUMBER -- 7636

VAR 0002 VERSION NUMBER NO MISSING DATA CODES
REF 0002 LOC 5 WIDTH 1 DK 93 COL 8

VERSION NUMBER -- 5

1. 1971-1976
2. 1971-1977
3. 1971-1978
4. 1971-1979
5. 1971-1979 [REVISED 1979 DATA - 0
VARIOUS NON-RESPONSE WEIGHTS WHICH WERE RESUPPLIED
BY BJS HAVE BEEN ADDED AND A NUMBER OF WILD CODE
CORRECTIONS HAVE BEEN MADE. IN ADDITION, THE DATA
WERE TRIMMED FROM THEIR ORIGINAL FIXED WIDTHS OF 12
TO SMALLER WIDTHS OF 9-10 IN ORDER TO FACILITATE
USE OF THE DATA IN VARIOUS STATISTICAL SOFTWARE
PACKAGES.]

VAR 0003 PART NUMBER NO MISSING DATA CODES
REF 0003 LOC 6 WIDTH 1 DK 93 COL 9

PART NUMBER -- 1

THE ENTIRE DATASET IS CONTAINED IN ONE DATA FILE.

VAR 0004 SEQUENCE NUMBER NO MISSING DATA CODES
REF 0004 LOC 7 WIDTH 5 DK 93 COL 10-14

ICPSR SEQUENCE NUMBER

THE ICPSR HAS ATTACHED A SEQUENTIAL NUMBER TO EVERY CASE
IN THIS STUDY AS A UNIQUE IDENTIFIER.

VAR 0711 COR ADMIN PART-TM PAY 79 MD=-1
REF 0711 LOC 5704 WIDTH 10 DK 93 COL 15-24

Corrections: General Administration, Part-Time Payroll,
1979

VAR 0712 COR ADMIN CURRNT OPER 79 MD=-1
REF 0712 LOC 5714 WIDTH 10 DK 93 COL 25-34

Corrections: General Administration, Current Operations,
1979

VAR 0713 COR ADMIN CAPTL OUTLY 79 MD=-1
REF 0713 LOC 5724 WIDTH 10 DK 93 COL 35-44

Corrections: General Administration, Capital Outlay, 1979

CONTINUED

3 OF 4

VAR 0714 COR ADMIN EQUIP EXP 79 MD=-1
REF 0714 LOC 5734 WIDTH 10 DK 93 COL 45-54

Corrections: General Administration, Equipment Expenditure,
1979

VAR 0715 COR ADMIN CONST EXP 79 MD=-1
REF 0715 LOC 5744 WIDTH 10 DK 93 COL 55-64

Corrections: General Administration, Construction
Expenditure, 1979

VAR 0716 COR ADMIN LAND EXPD 79 MD=-1
REF 0716 LOC 5754 WIDTH 10 DK 93 COL 65-74

Corrections: General Administration, Land Expenditure, 1979

DECK IDENTIFICATION NUMBER IS '094' DK 94 COL 1-3

VAR 0001 ICPSR STUDY NUMBER NO MISSING DATA CODES
REF 0001 LOC 1 WIDTH 4 DK 94 COL 4-7

ICPSR STUDY NUMBER -- 7636

VAR 0002 VERSION NUMBER NO MISSING DATA CODES
REF 0002 LOC 5 WIDTH 1 DK 94 COL 8

VERSION NUMBER -- 5

1. 1971-1976
2. 1971-1977

(CONTINUED)

3. 1971-1978
4. 1971-1979
5. 1971-1979 [REVISED 1979 DATA -
VARIOUS NON-RESPONSE WEIGHTS WHICH WERE RESUPPLIED
BY BJS HAVE BEEN ADDED AND A NUMBER OF WILD CODE
CORRECTIONS HAVE BEEN MADE. IN ADDITION, THE DATA
WERE TRIMMED FROM THEIR ORIGINAL FIXED WIDTHS OF 12
TO SMALLER WIDTHS OF 9-10 IN ORDER TO FACILITATE
USE OF THE DATA IN VARIOUS STATISTICAL SOFTWARE
PACKAGES.]

VAR 0003 PART NUMBER NO MISSING DATA CODES
REF 0003 LOC 6 WIDTH 1 DK 94 COL 9

PART NUMBER -- 1

THE ENTIRE DATASET IS CONTAINED IN ONE DATA FILE.

VAR 0004 SEQUENCE NUMBER NO MISSING DATA CODES
REF 0004 LOC 7 WIDTH 5 DK 94 COL 10-14

ICPSR SEQUENCE NUMBER

THE ICPSR HAS ATTACHED A SEQUENTIAL NUMBER TO EVERY CASE
IN THIS STUDY AS A UNIQUE IDENTIFIER.

VAR 0717 COR ADMIN PAY/LOC GOV 79 MD=-1
REF 0717 LOC 5764 WIDTH 10 DK 94 COL 15-24

Corrections: General Administration, Intergovernmental
Expenditure Paid to Local Government, 1979

VAR 0718 COR ADMIN PAY/STA GOV 79 MD=-1
REF 0718 LOC 5774 WIDTH 10 DK 94 COL 25-34

Corrections: General Administration, Intergovernmental
Expenditure Paid to State Government, 1979

VAR 0719 COR ADMIN CNTRB EMP 79 MD=-1
REF 0719 LOC 5784 WIDTH 10 DK 94 COL 35-44

Corrections: Contributions to Employee Benefits, 1979

VAR 0720 CORR MISC FULL-TM EMP 79 MD=-1
REF 0720 LOC 5794 WIDTH 10 DK 94 COL 45-54

Corrections: Miscellaneous, Full-Time Employees, 1979

VAR 0721 CORR MISC FULL-TM PAY 79 MD=-1
REF 0721 LOC 5804 WIDTH 10 DK 94 COL 55-64

Corrections: Miscellaneous, Full-Time Payroll, 1979

VAR 0722 CORR MISC PART-TM EMP 79 MD=-1
REF 0722 LOC 5814 WIDTH 10 DK 94 COL 65-74

Corrections: Miscellaneous, Part-Time Employees, 1979

DECK IDENTIFICATION NUMBER IS '095' DK 95 COL 1-3

VAR 0001 ICPSR STUDY NUMBER NO MISSING DATA CODES
REF 0001 LOC 1 WIDTH 4 DK 95 COL 4-7

ICPSR STUDY NUMBER -- 7636

VAR 0002 VERSION NUMBER NO MISSING DATA CODES
REF 0002 LOC 5 WIDTH 1 DK 95 COL 8

VERSION NUMBER -- 5

1. 1971-1976
2. 1971-1977
3. 1971-1978
4. 1971-1979
5. 1971-1979 [REVISED 1979 DATA -
VARIOUS NON-RESPONSE WEIGHTS WHICH WERE RESUPPLIED
BY BJS HAVE BEEN ADDED AND A NUMBER OF WILD CODE
CORRECTIONS HAVE BEEN MADE. IN ADDITION, THE DATA
WERE TRIMMED FROM THEIR ORIGINAL FIXED WIDTHS OF 12
TO SMALLER WIDTHS OF 9-10 IN ORDER TO FACILITATE
USE OF THE DATA IN VARIOUS STATISTICAL SOFTWARE
PACKAGES.]

VAR 0003 PART NUMBER NO MISSING DATA CODES
REF 0003 LOC 6 WIDTH 1 DK 95 COL 9

PART NUMBER -- 1

THE ENTIRE DATASET IS CONTAINED IN ONE DATA FILE.

VAR 0004 SEQUENCE NUMBER NO MISSING DATA CODES
REF 0004 LOC 7 WIDTH 5 DK 95 COL 10-14

ICPSR SEQUENCE NUMBER

(CONTINUED)

THE ICPSR HAS ATTACHED A SEQUENTIAL NUMBER TO EVERY CASE
IN THIS STUDY AS A UNIQUE IDENTIFIER.

VAR 0723 CORR MISC PART-TM PAY 79 MD=-1
REF 0723 LOC 5824 WIDTH 10 DK 95 COL 15-24

Corrections: Miscellaneous, Part-Time Payroll, 1979

VAR 0724 CORR MISC CURRNT OPER 79 MD=-1
REF 0724 LOC 5834 WIDTH 10 DK 95 COL 25-34

Corrections: Miscellaneous, Current Operations, 1979

VAR 0725 CORR MISC CAPTL OUTLY 79 MD=-1
REF 0725 LOC 5844 WIDTH 10 DK 95 COL 35-44

Corrections: Miscellaneous, Capital Outlay, 1979

VAR 0726 CORR MISC EQUIP EXP 79 MD=-1
REF 0726 LOC 5854 WIDTH 10 DK 95 COL 45-54

Corrections: Miscellaneous, Equipment Expenditure, 1979

VAR 0727 CORR MISC CONST EXP 79 MD=-1
REF 0727 LOC 5864 WIDTH 10 DK 95 COL 55-64

Corrections: Miscellaneous, Construction Expenditure, 1979

VAR 0728 CORR MISC LAND EXPD 79 MD=-1
REF 0728 LOC 5874 WIDTH 10 DK 95 COL 65-74

Corrections: Miscellaneous, Land Expenditure, 1979

DECK IDENTIFICATION NUMBER IS '096' DK 96 COL 1- 3

VAR 0001 ICPSR STUDY NUMBER NO MISSING DATA CODES
REF 0001 LOC 1 WIDTH 4 DK 96 COL 4- 7

ICPSR STUDY NUMBER -- 7636

VAR 0002 VERSION NUMBER NO MISSING DATA CODES
REF 0002 LOC 5 WIDTH 1 DK 96 COL 8

VERSION NUMBER -- 5

1. 1971-1976
2. 1971-1977
3. 1971-1978
4. 1971-1979
5. 1971-1979 [REVISED 1979 DATA -
VARIOUS NON-RESPONSE WEIGHTS WHICH WERE RESUPPLIED
BY BJS HAVE BEEN ADDED AND A NUMBER OF WILD CODE
CORRECTIONS HAVE BEEN MADE. IN ADDITION, THE DATA
WERE TRIMMED FROM THEIR ORIGINAL FIXED WIDTHS OF 12
TO SMALLER WIDTHS OF 9-10 IN ORDER TO FACILITATE
USE OF THE DATA IN VARIOUS STATISTICAL SOFTWARE
PACKAGES.]

VAR 0003 PART NUMBER NO MISSING DATA CODES
REF 0003 LOC 6 WIDTH 1 DK 96 COL 9

PART NUMBER -- 1

(CONTINUED)

THE ENTIRE DATASET IS CONTAINED IN ONE DATA FILE.

VAR 0004 SEQUENCE NUMBER NO MISSING DATA CODES
REF 0004 LOC 7 WIDTH 5 DK 96 COL 10-14

ICPSR SEQUENCE NUMBER

THE ICPSR HAS ATTACHED A SEQUENTIAL NUMBER TO EVERY CASE
IN THIS STUDY AS A UNIQUE IDENTIFIER.

VAR 0729 CORR MISC PAY/LOC GOV 79 MD=-1
REF 0729 LOC 5884 WIDTH 10 DK 96 COL 15-24

Corrections: Miscellaneous, Intergovernmental Expenditure
Paid to Local Government, 1979

VAR 0730 CORR MISC PAY/STA GOV 79 MD=-1
REF 0730 LOC 5894 WIDTH 10 DK 96 COL 25-34

Corrections: Miscellaneous, Intergovernmental Expenditure
Paid to State Government, 1979

VAR 0731 CORR MISC CONTR EMP 79 MD=-1
REF 0731 LOC 5904 WIDTH 10 DK 96 COL 35-44

Corrections: Miscellaneous, Contributions to Employee
Benefits, 1979

VAR 0732 OTHER CJ FULL-TIM EMP 79 MD=-1
REF 0732 LOC 5914 WIDTH 10 DK 96 COL 45-54

Other Criminal Justice, Full-Time Employment, 1979

VAR 0733 OTHER CJ FULL-TME PAY 79 MD=-1
REF 0733 LOC 5924 WIDTH 10 DK 96 COL 55-64

Other Criminal Justice, Full-Time Payroll, 1979

VAR 0734 OTHER CJ PART-TME EMP 79 MD=-1
REF 0734 LOC 5934 WIDTH 10 DK 96 COL 65-74

Other Criminal Justice, Part-Time Employment, 1979

DECK IDENTIFICATION NUMBER IS '097' DK 97 COL 1-3

VAR 0001 ICPSR STUDY NUMBER NO MISSING DATA CODES
REF 0001 LOC 1 WIDTH 4 DK 97 COL 4-7

ICPSR STUDY NUMBER -- 7636

VAR 0002 VERSION NUMBER NO MISSING DATA CODES
REF 0002 LOC 5 WIDTH 1 DK 97 COL 8

VERSION NUMBER -- 5

- 1. 1971-1976
- 2. 1971-1977
- 3. 1971-1978
- 4. 1971-1979

(CONTINUED)

5. 1971-1979 [REVISED 1979 DATA -
 VARIOUS NON-RESPONSE WEIGHTS WHICH WERE RESUPPLIED
 BY BJS HAVE BEEN ADDED AND A NUMBER OF WILD CODE
 CORRECTIONS HAVE BEEN MADE. IN ADDITION, THE DATA
 WERE TRIMMED FROM THEIR ORIGINAL FIXED WIDTHS OF 12
 TO SMALLER WIDTHS OF 9-10 IN ORDER TO FACILITATE
 USE OF THE DATA IN VARIOUS STATISTICAL SOFTWARE
 PACKAGES.]

.....
 VAR 0003 PART NUMBER NO MISSING DATA CODES
 REF 0003 LOC 6 WIDTH 1 DK 97 COL 9

PART NUMBER -- 1

THE ENTIRE DATASET IS CONTAINED IN ONE DATA FILE.

.....
 VAR 0004 SEQUENCE NUMBER NO MISSING DATA CODES
 REF 0004 LOC 7 WIDTH 5 DK 97 COL 10-14

ICPSR SEQUENCE NUMBER

THE ICPSR HAS ATTACHED A SEQUENTIAL NUMBER TO EVERY CASE
IN THIS STUDY AS A UNIQUE IDENTIFIER.

.....
 VAR 0735 OTHER CJ PART-TME PAY 79 MD=-1
 REF 0735 LOC 5944 WIDTH 10 DK 97 COL 15-24

Other Criminal Justice, Part-Time Payroll, 1979

.....
 VAR 0736 OTHER CJ CURRNT OPER 79 MD=-1
 REF 0736 LOC 5954 WIDTH 10 DK 97 COL 25-34

Other Criminal Justice, Current Operations, 1979

VAR 0737 OTHER CJ CAPTL OUTLAY 79 MD=-1
 REF 0737 LOC 5964 WIDTH 10 DK 97 COL 35-44

Other Criminal Justice, Capital Outlay, 1979

.....
 VAR 0738 OTHER CJ EQUIP EXPD 79 MD=-1
 REF 0738 LOC 5974 WIDTH 10 DK 97 COL 45-54

Other Criminal Justice, Equipment Expenditure, 1979

.....
 VAR 0739 OTHER CJ CONST EXPD 79 MD=-1
 REF 0739 LOC 5984 WIDTH 10 DK 97 COL 55-64

Other Criminal Justice, Construction Expenditure, 1979

.....
 VAR 0740 OTHER CJ LAND EXPEN 79 MD=-1
 REF 0740 LOC 5994 WIDTH 10 DK 97 COL 65-74

Other Criminal Justice, Land Expenditure, 1979

.....
 DECK IDENTIFICATION NUMBER IS '098' DK 98 COL 1- 3

.....
 VAR 0001 ICPSR STUDY NUMBER NO MISSING DATA CODES
 REF 0001 LOC 1 WIDTH 4 DK 98 COL 4- 7

ICPSR STUDY NUMBER -- 7636

VAR 0002 VERSION NUMBER -- NO MISSING DATA CODES
REF 0002 LOC 5 WIDTH 1 DK 98 COL 8

VERSION NUMBER -- 5

- 1. 1971-1976
- 2. 1971-1977
- 3. 1971-1978
- 4. 1971-1979
- 5. 1971-1979 [REVISED 1979 DATA -
VARIOUS NON-RESPONSE WEIGHTS WHICH WERE RESUPPLIED
BY BJS HAVE BEEN ADDED AND A NUMBER OF WILD CODE
CORRECTIONS HAVE BEEN MADE. IN ADDITION, THE DATA
WERE TRIMMED FROM THEIR ORIGINAL FIXED WIDTHS OF 12
TO SMALLER WIDTHS OF 9-10 IN ORDER TO FACILITATE
USE OF THE DATA IN VARIOUS STATISTICAL SOFTWARE
PACKAGES.]

.....
VAR 0003 PART NUMBER NO MISSING DATA CODES
REF 0003 LOC 6 WIDTH 1 DK 98 COL 9

PART NUMBER -- 1

THE ENTIRE DATASET IS CONTAINED IN ONE DATA FILE,
.....

VAR 0004 SEQUENCE NUMBER NO MISSING DATA CODES
REF 0004 LOC 7 WIDTH 5 DK 98 COL 10-14

ICPSR SEQUENCE NUMBER

THE ICPSR HAS ATTACHED A SEQUENTIAL NUMBER TO EVERY CASE
IN THIS STUDY AS A UNIQUE IDENTIFIER.

VAR 0741 OTHER CJ PAY/LOC GOV 79 MD=-1
REF 0741 LOC 6004 WIDTH 10 DK 98 COL 15-24

Other Criminal Justice, Intergovernmental Expenditure Paid
to Local Government, 1979

.....
VAR 0742 OTHER CJ PAY/STA GOV 79 MD=-1
REF 0742 LOC 6014 WIDTH 10 DK 98 COL 25-34

Other Criminal Justice, Intergovernmental Expenditure Paid
to State Government, 1979

.....
VAR 0743 OTHER CJ CONTRB EMP 79 MD=-1
REF 0743 LOC 6024 WIDTH 10 DK 98 COL 35-44

Other Criminal Justice, Contributions to Employee Benefits,
1979

.....
VAR 0744 GEN REV SHAR/ANT RE 79 MD=-1
REF 0744 LOC 6034 WIDTH 10 DK 98 COL 45-54

General Direct Revenue from Federal Government, Federal
General Revenue Sharing and Anti-Recession Funds, 1979

.....
VAR 0745 CETA & OTHER MANPOW 79 MD=-1
REF 0745 LOC 6044 WIDTH 10 DK 98 COL 55-64

General Direct Revenue from Federal Government, CETA
(Comprehensive Employment and Training Act) Revenue and
Other Federal Manpower Funds, 1979

VAR 0002 VERSION NUMBER
REF 0002 LOC 5 WIDTH 1

NO MISSING DATA CODES
DK 98 COL 8

VERSION NUMBER -- 5

1. 1971-1976
2. 1971-1977
3. 1971-1978
4. 1971-1979
5. 1971-1979 [REVISED 1979 DATA -
VARIOUS NON-RESPONSE WEIGHTS WHICH WERE RESUPPLIED
BY BJS HAVE BEEN ADDED AND A NUMBER OF WILD CODE
CORRECTIONS HAVE BEEN MADE. IN ADDITION, THE DATA
WERE TRIMMED FROM THEIR ORIGINAL FIXED WIDTHS OF 12
TO SMALLER WIDTHS OF 9-10 IN ORDER TO FACILITATE
USE OF THE DATA IN VARIOUS STATISTICAL SOFTWARE
PACKAGES.]

VAR 0003 PART NUMBER
REF 0003 LOC 6 WIDTH 1

NO MISSING DATA CODES
DK 98 COL 9

PART NUMBER -- 1

THE ENTIRE DATASET IS CONTAINED IN ONE DATA FILE.

VAR 0004 SEQUENCE NUMBER
REF 0004 LOC 7 WIDTH 5

NO MISSING DATA CODES
DK 98 COL 10-14

ICPSR SEQUENCE NUMBER

THE ICPSR HAS ATTACHED A SEQUENTIAL NUMBER TO EVERY CASE
IN THIS STUDY AS A UNIQUE IDENTIFIER.

VAR 0741 OTHER CJ PAY/LOC GOV 79
REF 0741 LOC 6004 WIDTH 10

MD=-1
DK 98 COL 15-24

Other Criminal Justice, Intergovernmental Expenditure Paid
to Local Government, 1979

VAR 0742 OTHER CJ PAY/STA GOV 79
REF 0742 LOC 6014 WIDTH 10

MD=-1
DK 98 COL 25-34

Other Criminal Justice, Intergovernmental Expenditure Paid
to State Government, 1979

VAR 0743 OTHER CJ CONTRB EMP 79
REF 0743 LOC 6024 WIDTH 10

MD=-1
DK 98 COL 35-44

Other Criminal Justice, Contributions to Employee Benefits,
1979

VAR 0744 GEN REV SHAR/ANT RE 79
REF 0744 LOC 6034 WIDTH 10

MD=-1
DK 98 COL 45-54

General Direct Revenue from Federal Government, Federal
General Revenue Sharing and Anti-Recession Funds, 1979

VAR 0745 CETA & OTHER MANPOW 79
REF 0745 LOC 6044 WIDTH 10

MD=-1
DK 98 COL 55-64

General Direct Revenue from Federal Government, CETA
(Comprehensive Employment and Training Act) Revenue and
Other Federal Manpower Funds, 1979

VAR 0746 GENER REVENUE OTHER 79 MD=-1
REF 0746 LOC 6054 WIDTH 10 DK 98 COL 65-74

Other Federal General Direct Revenue, 1979

DECK IDENTIFICATION NUMBER IS '099' DK 99 COL 1- 3

VAR 0001 ICPSR STUDY NUMBER NO MISSING DATA CODES
REF 0001 LOC 1 WIDTH 4 DK 99 COL 4- 7

ICPSR STUDY NUMBER -- 7636

VAR 0002 VERSION NUMBER NO MISSING DATA CODES
REF 0002 LOC 5 WIDTH 1 DK 99 COL 8

VERSION NUMBER -- 5

1. 1971-1976
2. 1971-1977
3. 1971-1978
4. 1971-1979
5. 1971-1979 [REVISED 1979 DATA -
VARIOUS NON-RESPONSE WEIGHTS WHICH WERE RESUPPLIED
BY BJS HAVE BEEN ADDED AND A NUMBER OF WILD CODE
CORRECTIONS HAVE BEEN MADE. IN ADDITION, THE DATA
WERE TRIMMED FROM THEIR ORIGINAL FIXED WIDTHS OF 12
TO SMALLER WIDTHS OF 9-10 IN ORDER TO FACILITATE
USE OF THE DATA IN VARIOUS STATISTICAL SOFTWARE
PACKAGES.]

VAR 0003 PART NUMBER NO MISSING DATA CODES
REF 0003 LOC 6 WIDTH 1 DK 99 COL 9

PART NUMBER -- 1

(CONTINUED)

THE ENTIRE DATASET IS CONTAINED IN ONE DATA FILE.
.....

VAR 0004 SEQUENCE NUMBER NO MISSING DATA CODES
REF 0004 LOC 7 WIDTH 5 DK 99 COL 10-14

ICPSR SEQUENCE NUMBER

THE ICPSR HAS ATTACHED A SEQUENTIAL NUMBER TO EVERY CASE
IN THIS STUDY AS A UNIQUE IDENTIFIER.
.....

VAR 0747 TOTL GEN DIRECT REV 79 MD=-1
REF 0747 LOC 6064 WIDTH 10 DK 99 COL 15-24

Total Federal General Direct Revenue, 1979

VAR 0748 LEAA GRANTS 79 MD=-1
REF 0748 LOC 6074 WIDTH 10 DK 99 COL 25-34

"Dedicated" Revenue from Federal Government, LEAA
Discretionary Grants, 1979

VAR 0749 FED GOV REIMBURSMNT 79 MD=-1
REF 0749 LOC 6084 WIDTH 10 DK 99 COL 35-44

"Dedicated" Revenue from Federal Government, Reimbursements
from Federal Government, 1979

VAR 0750 OTHR DEDCTD FED REV 79 MD=-1
REF 0750 LOC 6094 WIDTH 10 DK 99 COL 45-54

Other "Dedicated" Federal Revenue, 1979

VAR 0751 TOTAL DEDCT FED REV 79 MD=-1
REF 0751 LOC 6104 WIDTH 10 DK 99 COL 55-64

Total "Dedicated" Federal Revenue, 1979

VAR 0752 LEAA REV FROM STATE 79 MD=-1
REF 0752 LOC 6114 WIDTH 10 DK 99 COL 65-74

LEAA Revenue from State Government, 1979

DECK IDENTIFICATION NUMBER IS '100' DK 100 COL 1-3

VAR 0001 ICPSR STUDY NUMBER NO MISSING DATA CODES
REF 0001 LOC 1 WIDTH 4 DK 100 COL 4-7

ICPSR STUDY NUMBER -- 7636

VAR 0002 VERSION NUMBER NO MISSING DATA CODES
REF 0002 LOC 5 WIDTH 1 DK 100 COL 8

VERSION NUMBER -- 5

- 1. 1971-1976
- 2. 1971-1977
- 3. 1971-1978
- 4. 1971-1979

(CONTINUED)

5. 1971-1979 [REVISED 1979 DATA -
VARIOUS NON-RESPONSE WEIGHTS WHICH WERE RESUPPLIED
BY BJS HAVE BEEN ADDED AND A NUMBER OF WILD CODE
CORRECTIONS HAVE BEEN MADE. IN ADDITION, THE DATA
WERE TRIMMED FROM THEIR ORIGINAL FIXED WIDTHS OF 12
TO SMALLER WIDTHS OF 9-10 IN ORDER TO FACILITATE
USE OF THE DATA IN VARIOUS STATISTICAL SOFTWARE
PACKAGES.]

VAR 0003 PART NUMBER NO MISSING DATA CODES
REF 0003 LOC 6 WIDTH 1 DK 100 COL 9

PART NUMBER -- 1

THE ENTIRE DATASET IS CONTAINED IN ONE DATA FILE.

VAR 0004 SEQUENCE NUMBER NO MISSING DATA CODES
REF 0004 LOC 7 WIDTH 5 DK 100 COL 10-14

ICPSR SEQUENCE NUMBER

THE ICPSR HAS ATTACHED A SEQUENTIAL NUMBER TO EVERY CASE
IN THIS STUDY AS A UNIQUE IDENTIFIER.

VAR 0753 OTHER FED CJ REV ST 79 MD=-1
REF 0753 LOC 6124 WIDTH 10 DK 100 COL 15-24

Other Federal Criminal Justice Revenue from State
Government, 1979

VAR 0754 STATE CRME JUS FUND 79 MD=-1
REF 0754 LOC 6134 WIDTH 10 DK 100 COL 25-34

State Criminal Justice Funding, 1979

VAR 0755 STATE GOVT REIMBURS 79 MD=-1
REF 0755 LOC 6144 WIDTH 10 DK 100 COL 35-44

Reimbursements from State for Criminal Justice Services
Rendered, 1979

VAR 0756 OTHER STATE CJ REV 79 MD=-1
REF 0756 LOC 6154 WIDTH 10 DK 100 COL 45-54

Other State Criminal Justice Revenue, 1979

VAR 0757 TOTAL STATE CJ REV 79 MD=-1
REF 0757 LOC 6164 WIDTH 10 DK 100 COL 55-64

Total State Criminal Justice Revenue, 1979

VAR 0758 LOCAL GOV REIMBURS 79 MD=-1
REF 0758 LOC 6174 WIDTH 10 DK 100 COL 65-74

Reimbursements from Local Governments for Criminal Justice
Services Rendered, 1979

DECK IDENTIFICATION NUMBER IS '101' DK 101 COL 1- 3

VAR 0001 ICPSR STUDY NUMBER NO MISSING DATA CODES
REF 0001 LOC 1 WIDTH 4 DK 101 COL 4- 7

ICPSR STUDY NUMBER -- 7636

VAR 0002 VERSION NUMBER NO MISSING DATA CODES
REF 0002 LOC 5 WIDTH 1 DK 101 COL 8

VERSION NUMBER -- 5

- 1. 1971-1976
- 2. 1971-1977
- 3. 1971-1978
- 4. 1971-1979
- 5. 1971-1979 [REVISED 1979 DATA -
VARIOUS NON-RESPONSE WEIGHTS WHICH WERE RESUPPLIED
BY BJS HAVE BEEN ADDED AND A NUMBER OF WILD CODE
CORRECTIONS HAVE BEEN MADE. IN ADDITION, THE DATA
WERE TRIMMED FROM THEIR ORIGINAL FIXED WIDTHS OF 12
TO SMALLER WIDTHS OF 9-10 IN ORDER TO FACILITATE
USE OF THE DATA IN VARIOUS STATISTICAL SOFTWARE
PACKAGES.]

VAR 0003 PART NUMBER NO MISSING DATA CODES
REF 0003 LOC 6 WIDTH 1 DK 101 COL 9

PART NUMBER -- 1

THE ENTIRE DATASET IS CONTAINED IN ONE DATA FILE.

VAR 0004 SEQUENCE NUMBER NO MISSING DATA CODES
REF 0004 LOC 7 WIDTH 5 DK 101 COL 10-14

ICPSR SEQUENCE NUMBER

THE ICPSR HAS ATTACHED A SEQUENTIAL NUMBER TO EVERY CASE
IN THIS STUDY AS A UNIQUE IDENTIFIER.

VAR 0759 OTHER LOCAL CJ REV 79 MD=-1
REF 0759 LOC 6184 WIDTH 10 DK 101 COL 15-24

Other Local Criminal Justice Revenue, 1979

VAR 0760 TOTAL LOCAL CJ REV 79 MD=-1
REF 0760 LOC 6194 WIDTH 10 DK 101 COL 25-34

Total Local Criminal Justice Revenue, 1979

VAR 0761 POLICE FULL-TM EQUIP 79 MD=-1
REF 0761 LOC 6204 WIDTH 10 DK 101 COL 35-44

Police Protection, Full-Time Equivalents, 1979

VAR 0762 SW PER FULL-TIME EQ 79 MD=-1
REF 0762 LOC 6214 WIDTH 10 DK 101 COL 45-54

Sworn Police Personnel, Full-Time Equivalents, 1979

VAR 0763 NON-S PER FULL-TME EQ 79 MD=-1
REF 0763 LOC 6224 WIDTH 10 DK 101 COL 55-64

Non-Sworn Police Personnel, Full-Time Equivalents, 1979

VAR 0764 JUDICIAL FULL-TME EQ 79 MD=-1
REF 0764 LOC 6234 WIDTH 10 DK 101 COL 65-74

Judicial, Full-Time Equivalents, 1979

DECK IDENTIFICATION NUMBER IS '102'

DK 102 COL 1- 3

VAR 0001 ICPSR STUDY NUMBER NO MISSING DATA CODES
REF 0001 LOC 1 WIDTH 4 DK 102 COL 4- 7

ICPSR STUDY NUMBER -- 7636

VAR 0002 VERSION NUMBER NO MISSING DATA CODES
REF 0002 LOC 5 WIDTH 1 DK 102 COL 8

VERSION NUMBER -- 5

- 1. 1971-1976
- 2. 1971-1977
- 3. 1971-1978
- 4. 1971-1979
- 5. 1971-1979 [REVISED 1979 DATA -
VARIOUS NON-RESPONSE WEIGHTS WHICH WERE RESUPPLIED
BY BJS HAVE BEEN ADDED AND A NUMBER OF WILD CODE
CORRECTIONS HAVE BEEN MADE. IN ADDITION, THE DATA
WERE TRIMMED FROM THEIR ORIGINAL FIXED WIDTHS OF 12
TO SMALLER WIDTHS OF 9-10 IN ORDER TO FACILITATE
USE OF THE DATA IN VARIOUS STATISTICAL SOFTWARE
PACKAGES.]

VAR 0003 PART NUMBER NO MISSING DATA CODES
REF 0003 LOC 6 WIDTH 1 DK 102 COL 9

PART NUMBER -- 1

THE ENTIRE DATASET IS CONTAINED IN ONE DATA FILE.

VAR 0004 SEQUENCE NUMBER NO MISSING DATA CODES
REF 0004 LOC 7 WIDTH 5 DK 102 COL 10-14

ICPSR SEQUENCE NUMBER

THE ICPSR HAS ATTACHED A SEQUENTIAL NUMBER TO EVERY CASE
IN THIS STUDY AS A UNIQUE IDENTIFIER.

VAR 0765 APPELLATE FULL-TME EQ 79 MD=-1
REF 0765 LOC 6244 WIDTH 10 DK 102 COL 15-24

Appellate Courts, Full-Time Equivalents, 1979

VAR 0766 LAST RSRT FULL-TME EQ 79 MD=-1
REF 0766 LOC 6254 WIDTH 10 DK 102 COL 25-34

Courts of Last Resort, Full-Time Equivalents, 1979

VAR 0767 INTERMED FULL-TME EQ 79 MD=-1
REF 0767 LOC 6264 WIDTH 10 DK 102 COL 35-44

Intermediate Appellate Courts, 1979

VAR 0768 GEN JURIS FULL-TME EQ 79 MD=-1
REF 0768 LOC 6274 WIDTH 10 DK 102 COL 45-54

Courts of General Jurisdiction, Full-Time Equivalents, 1979

VAR 0769 LMTD JURIS FULL-TM EQ 79 MD=-1
REF 0769 LOC 6284 WIDTH 10 DK 102 COL 55-64

Courts of Limited Jurisdiction, Full-Time Equivalents, 1979

VAR 0770 MISC JUDIC FULL-TM EQ 79 MD=-1
REF 0770 LOC 6294 WIDTH 10 DK 102 COL 65-74

Judicial: Miscellaneous, Full-Time Equivalents, 1979

DECK IDENTIFICATION NUMBER IS '103' DK 103 COL 1- 3

VAR 0001 ICPSR STUDY NUMBER NO MISSING DATA CODES
REF 0001 LOC 1 WIDTH 4 DK 103 COL 4- 7

ICPSR STUDY NUMBER -- 7636

VAR 0002 VERSION NUMBER NO MISSING DATA CODES
REF 0002 LOC 5 WIDTH 1 DK 103 COL 8

VERSION NUMBER -- 5

- 1. 1971-1976
- 2. 1971-1977
- 3. 1971-1978
- 4. 1971-1979
- 5. 1971-1979 [REVISED 1979 DATA -
VARIOUS NON-RESPONSE WEIGHTS WHICH WERE RESUPPLIED
BY BJS HAVE BEEN ADDED AND A NUMBER OF WILD CODE
CORRECTIONS HAVE BEEN MADE. IN ADDITION, THE DATA
WERE TRIMMED FROM THEIR ORIGINAL FIXED WIDTHS OF 12
TO SMALLER WIDTHS OF 9-10 IN ORDER TO FACILITATE
USE OF THE DATA IN VARIOUS STATISTICAL SOFTWARE
PACKAGES.]

VAR 0003 PART NUMBER NO MISSING DATA CODES
REF 0003 LOC 6 WIDTH 1 DK 103 COL 9

PART NUMBER -- 1

THE ENTIRE DATASET IS CONTAINED IN ONE DATA FILE.

VAR 0004 SEQUENCE NUMBER NO MISSING DATA CODES
REF 0004 LOC 7 WIDTH 5 DK 103 COL 10-14

ICPSR SEQUENCE NUMBER

THE ICPSR HAS ATTACHED A SEQUENTIAL NUMBER TO EVERY CASE
IN THIS STUDY AS A UNIQUE IDENTIFIER.

VAR 0771 PROSECT FULL-TME EQ 79 MD=-1
REF 0771 LOC 6304 WIDTH 10 DK 103 COL 15-24

Legal Services and Prosecution, Full-Time Equivalents, 1979

VAR 0772 PUBL DEF FULL-TME EQ 79 MD=-1
REF 0772 LOC 6314 WIDTH 10 DK 103 COL 25-34

Public Defense, Full-Time Equivalents, 1979

VAR 0773 TOT CORR FULL-TME EQ 79 MD=-1
REF 0773 LOC 6324 WIDTH 10 DK 103 COL 35-44

Corrections: Total, Full-Time Equivalents, 1979

VAR 0774 TOT INST FULL-TME EQ 79 MD=-1
REF 0774 LOC 6334 WIDTH 10 DK 103 COL 45-54

Corrections: Institutions, Full-Time Equivalents, 1979

VAR 0775 INST/M FULL-TME EQ 79 MD=-1
REF 0775 LOC 6344 WIDTH 10 DK 103 COL 55-64

Corrections: Institutions for Men, Full-Time Equivalents, 1979

VAR 0776 INST/F FULL-TME EQ 79 MD=-1
REF 0776 LOC 6354 WIDTH 10 DK 103 COL 65-74

Corrections: Institutions for Women, Full-Time Equivalents, 1979

DECK IDENTIFICATION NUMBER IS '104' DK 104 COL 1- 3

VAR 0001 ICPSR STUDY NUMBER NO MISSING DATA CODES
REF 0001 LOC 1 WIDTH 4 DK 104 COL 4- 7

ICPSR STUDY NUMBER -- 7636

VAR 0002 VERSION NUMBER NO MISSING DATA CODES
REF 0002 LOC 5 WIDTH 1 DK 104 COL 8

VERSION NUMBER -- 5

- 1. 1971-1976
- 2. 1971-1977

(CONTINUED)

- 3. 1971-1978
- 4. 1971-1979
- 5. 1971-1979 [REVISED 1979 DATA - VARIOUS NON-RESPONSE WEIGHTS WHICH WERE RESUPPLIED BY BJS HAVE BEEN ADDED AND A NUMBER OF WILD CODE CORRECTIONS HAVE BEEN MADE. IN ADDITION, THE DATA WERE TRIMMED FROM THEIR ORIGINAL FIXED WIDTHS OF 12 TO SMALLER WIDTHS OF 9-10 IN ORDER TO FACILITATE USE OF THE DATA IN VARIOUS STATISTICAL SOFTWARE PACKAGES.]

.....

VAR 0003	PART NUMBER	NO MISSING DATA CODES
REF 0003	LOC 6 WIDTH 1	DK 104 COL 9

PART NUMBER -- 1

THE ENTIRE DATASET IS CONTAINED IN ONE DATA FILE.

.....

VAR 0004	SEQUENCE NUMBER	NO MISSING DATA CODES
REF 0004	LOC 7 WIDTH 5	DK 104 COL 10-14

ICPSR SEQUENCE NUMBER

THE ICPSR HAS ATTACHED A SEQUENTIAL NUMBER TO EVERY CASE IN THIS STUDY AS A UNIQUE IDENTIFIER.

.....

VAR 0777	INST/JUV FULL-TME EQ 79	MD=-1
REF 0777	LOC 6364 WIDTH 10	DK 104 COL 15-24

Corrections: Institutions for Juveniles, Full-Time Equivalents, 1979

VAR 0778	INST/OTHER TOTL-TM EQ 79	MD=-1
REF 0778	LOC 6374 WIDTH 10	DK 104 COL 25-34

Corrections: Other and Combined Institutions, Full-Time Equivalents, 1979

.....

VAR 0779	PROB FULL-TME EQUIV 79	MD=-1
REF 0779	LOC 6384 WIDTH 10	DK 104 COL 35-44

Corrections: Probation, and Pardon and Parole, Full-Time Equivalents, 1979

.....

VAR 0780	AD&MISC FULL-TME EQ 79	MD=-1
REF 0780	LOC 6394 WIDTH 10	DK 104 COL 45-54

Corrections: Administration and Miscellaneous, Full-Time Equivalents, 1979

.....

VAR 0781	ADMIN FULL-TME EQUIV 79	MD=-1
REF 0781	LOC 6404 WIDTH 10	DK 104 COL 55-64

Corrections: General Administration, Full-Time Equivalents, 1979

.....

VAR 0782	MISC FULL-TME EQUIV 79	MD=-1
REF 0782	LOC 6414 WIDTH 10	DK 104 COL 65-74

Corrections: Miscellaneous, Full-Time Equivalents, 1979

DECK IDENTIFICATION NUMBER IS '105' DK 105 COL 1- 3

VAR 0001 ICPSR STUDY NUMBER NO MISSING DATA CODES
REF 0001 LOC 1 WIDTH 4 DK 105 COL 4-7

ICPSR STUDY NUMBER -- 7636

VAR 0002 VERSION NUMBER NO MISSING DATA CODES
REF 0002 LOC 5 WIDTH 1 DK 105 COL 8

VERSION NUMBER -- 5

- 1. 1971-1976
- 2. 1971-1977
- 3. 1971-1978
- 4. 1971-1979
- 5. 1971-1979 [REVISED 1979 DATA -
VARIOUS NON-RESPONSE WEIGHTS WHICH WERE RESUPPLIED
BY BJS HAVE BEEN ADDED AND A NUMBER OF WILD CODE
CORRECTIONS HAVE BEEN MADE. IN ADDITION, THE DATA
WERE TRIMMED FROM THEIR ORIGINAL FIXED WIDTHS OF 12
TO SMALLER WIDTHS OF 9-10 IN ORDER TO FACILITATE
USE OF THE DATA IN VARIOUS STATISTICAL SOFTWARE
PACKAGES.]

VAR 0003 PART NUMBER NO MISSING DATA CODES
REF 0003 LOC 6 WIDTH 1 DK 105 COL 9

PART NUMBER -- 1

THE ENTIRE DATASET IS CONTAINED IN ONE DATA FILE.

VAR 0004 SEQUENCE NUMBER NO MISSING DATA CODES
REF 0004 LOC 7 WIDTH 5 DK 105 COL 10-14

ICPSR SEQUENCE NUMBER

(CONTINUED)

THE ICPSR HAS ATTACHED A SEQUENTIAL NUMBER TO EVERY CASE
IN THIS STUDY AS A UNIQUE IDENTIFIER.

VAR 0783 OTHER CJ FULL-TIME EQ 79 MD=-1
REF 0783 LOC 6424 WIDTH 10 DK 105 COL 15-24

Other Criminal Justice, Full-Time Equivalents, 1979

VAR 0784 SAMPLE SMSA 79 MD=-1
REF 0784 LOC 6434 WIDTH 10 DK 105 COL 25-34

Sample SMSA (Standard Metropolitan Statistical Area)
Code, 1979

VAR 0785 FIPS STATE/CNTY CODES 79 MD=-1
REF 0785 LOC 6444 WIDTH 10 DK 105 COL 35-44

FIPS State/County Code, 1979

VAR 0786 FIPS SMSA 79 MD=-1
REF 0786 LOC 6454 WIDTH 10 DK 105 COL 45-54

FIPS SMSA (Standard Metropolitan Statistical Area), 1979

(CONTINUED)

GLOSSARY

GOVERNMENT EXPENDITURE is all amounts of money paid out (net of any correcting transactions) other than for retirement of debt (including interest), investment in securities, extensions of loans, or agency transactions. It includes external cash payments and excludes any intragovernmental transfers and noncash transactions, such as the provision of meals or housing of employees. It also includes any payments financed from borrowing fund balances, intergovernmental revenue, and other current revenue. In several instances, two or more governments share the expense of maintaining a court or other criminal justice agency. In these cases, the allocable direct expenditure amount is reported for each government in the appropriate category. When a government pays pensions directly to retired employees from appropriated funds, such payments are included as expenditure of the government concerned. However, State and Local government contributions to retirement systems and various other employee benefits are not included in expenditure data, since the majority of governments make lump-sum contributions to plans covering all government employees and cannot report for criminal justice employees separately. Neither in government's basic accounting records (from which criminal justice expenditure figures are drawn) nor in the records of their general-coverage employee benefit systems is there usually any breakdown of amounts contributed in terms of the various agencies or functions involved. Nor has an adequate procedure for calculating the proportion of such contributions allocable to criminal justice employees been developed because of the wide variation in the coverage of various plans, employee status requirements, benefit rates, etc.

For those governments whose records reflect contributions of criminal justice employees separately, separate data were obtained. However, these data are subject to the same variation referred to above, and neither the amount nor the quality of the data reported would permit any attempt to estimate total contributions for all similar governments in a given state. Given the problems involved, no estimation procedure seems feasible. Such data as were reported separately were therefore excluded from total criminal

(CONTINUED)

justice expenditures to provide a consistent data base for administering the "variable pass-through" requirement.

Expenditure is divided into two major categories by character:

1. DIRECT EXPENDITURE is all expenditure except that classed as intergovernmental and is further divided into two principal object categories:

a. DIRECT CURRENT, which includes salaries, wages, fees, and commissions, purchase of supplies, materials, and contractual services.

b. CAPITAL OUTLAY, which includes expenditure for the three subcategories below:

CONSTRUCTION: Production of fixed works and structures and additions, replacements and major alterations thereto undertaken either on a contract basis by private contractors or through force account construction by the employees of the government. Included are the planning and designing of specific projects, the grading, landscaping, and other site improvement, and the provision of equipment and facilities that are integral parts of the structure.

EQUIPMENT: Purchase and installation of apparatus, furnishings, office equipment, motor vehicles and the like having an expected life of more than 5 years. This includes both additional equipment and replacements. Rentals for equipment, including rental payments that may be credited on the purchase price if purchase options are exercised, are classified as direct current expenditure. Equipment and facilities that are integral parts of constructed or purchased structures are classified respectively under construction or purchase of land and existing structures.

PURCHASE OF LAND AND EXISTING STRUCTURES: Purchase of these assets as such, purchase of rights-of-way, and

(CONTINUED)

title search and similar activities associated with purchase transactions.

The other object categories -- interest on general debt, assistance and subsidies, and insurance benefits -- are not applied to specific functions because they are not ordinarily available on a functional basis from government financial reports. In the few instances where bonded or mortgaged general indebtedness is identified for specific purposes, the interest payments are aggregated with other interest expenditures, which make it virtually impossible to arrive at reliable and consistent breakouts of such data over a long period of time.

2. INTERGOVERNMENTAL EXPENDITURE is payments from one general purpose government to another, including grants-in-aid, shared revenues, payments in lieu of taxes, and amounts for services performed by one government for another on a reimbursable or cost-sharing basis (for example, payments by one government to another for boarding prisoners).

TOTAL EXPENDITURE is direct and intergovernmental expenditure of a government or level of government for criminal justice activities.

TOTAL GENERAL EXPENDITURE is all expenditure of a government or level of government FOR ALL GOVERNMENT FUNCTIONS, including criminal justice activities, but excluding utility system expenditure, liquor store expenditure, and insurance trust expenditure. Total general expenditure shown for the local level of government includes expenditure of special districts and school districts.

GOVERNMENT EMPLOYMENT

EMPLOYEES includes all persons paid for personal services performed, including all paid officials and persons in paid leave status, and excludes unpaid officials, persons on unpaid leave, pensioners and contractors. Under this definition are two classes:

1. FULL-TIME EMPLOYEES, who are all persons employed

(CONTINUED)

during the pay period including October 15 of each year, on a full-time basis, including all full-time temporary or seasonal workers employed during this pay period, as well as persons having a permanent status.

2. PART-TIME EMPLOYEES, who are persons employed during the pay period including October 15 of each year, on a basis other than full-time, and persons paid by more than one government.

Derived from these two classes is:

FULL-TIME EQUIVALENT EMPLOYEES, which means the total number of employees, discounted by applying average full-time earning rates. This is calculated by dividing the total payroll (full-time plus part-time) by the FULL-TIME PAYROLL and multiplying the results by the number of full-time employees, where both full-time and part-time employees and payroll are reported. Where only part-time employees and payroll are reported, full-time equivalent employees are calculated by dividing the total part-time payroll by the average full-time salary for the particular criminal justice sector and type of government. AVERAGE FULL-TIME SALARY is calculated by dividing the full-time payroll by the number of full-time employees for the particular criminal justice sector and type of government.

PAYROLL is the gross payroll before deductions and includes salaries, wages, fees and commissions paid to employees as defined above for the month of October for each year.

GOVERNMENTAL FUNCTIONS

POLICE PROTECTION is the function of enforcing the law, preserving order, and apprehending those who violate the law, whether these functions are performed by a police department, a sheriff's department, or a special police force maintained by an agency whose prime responsibility is outside the criminal justice system, but which has a police force to perform these activities in its specialized area (geographic or functional).

(CONTINUED)

Included in this activity are regular police services, the maintenance of buildings used for police purposes, and such specialized police forces (including public and private contract forces) as airport police, free and toll highway police, free and toll bridge and tunnel police, housing police, maritime police, park police, transit and other utility system police, college and university campus police, and alcoholic beverage control agents. Coroners and medical examiners are also included. Excluded are vehicular inspection and licensing, traffic safety and engineering, fish and game wardens, fire marshals, and the like.

The special police forces included in the data are only those which are part of the general purpose governments. Security forces, building guards, school crossing guards, and meter maids without general arrest power were excluded. Those special police forces that are part of independent school districts or special districts are not included in the data, inasmuch as these districts are not general purpose governments.

In most states, sheriffs' departments are multifunctional agencies providing police protection, judicial, and/or correctional services. In order to allocate expenditure and employment data to the proper activity, the data for sheriffs' departments are prorated using factors developed from a special survey of sheriffs' departments conducted in 1973, or more current estimates of manpower distribution if available.

Short term custody and detention have traditionally been considered part of the police protection function; and in editions prior to the 1969-70 report, were treated as such. However, beginning with the 1969-70 report, the concept was modified on the basis of information obtained from the 1970 NATIONAL JAIL CENSUS. Data for institutions with authority to hold prisoners 48 hours or more are included in the "Corrections" sector. Data for lockups or "tanks" holding prisoners less than 48 hours are included in the "Police Protection" sector.

JUDICIAL ACTIVITIES encompass all civil and criminal courts and activities associated with courts such as law libraries, grand juries, petit juries, and the like. Since the names of courts with similar functions and legal jurisdiction vary from state to state and even within states, data have been

(CONTINUED).

categorized by types of court rather than by court name.

1. APPELLATE COURTS include courts of last resort and intermediate appellate courts. These are courts having jurisdiction of appeal and review, with original jurisdiction conferred only in special cases.

a. COURT OF LAST RESORT is the final appeal within the judicial structure of each state. (In most states, it is called the Supreme Court.)

b. INTERMEDIATE APPELLATE COURTS are those that are limited in their appellate jurisdiction by state law or at the discretion of the court of last resort.

2. COURTS OF GENERAL JURISDICTION are trial courts having unlimited original jurisdiction in civil and/or criminal cases, the names of which vary considerably.

3. COURTS OF LIMITED JURISDICTION are courts whose legal jurisdiction covers only a particular class of cases or cases where the amount in controversy is below a prescribed sum or is subject to specific exceptions. Included under this category are probate courts, juvenile courts and other courts of limited jurisdiction.

4. MISCELLANEOUS JUDICIAL includes data on judicial activities that could not be reported under any of the above court categories, such as judicial councils and conferences, court administration offices (where identifiable), law libraries, jury commissions, and grand juries.

LEGAL SERVICES AND PROSECUTION includes the civil and criminal justice activities of the attorneys general, district attorneys, state's attorneys, and their variously named equivalents; corporation counsels, solicitors, and legal departments with various names. It includes providing legal advice to the chief executives and subordinate departmental officers, representation of the government in lawsuits, and the prosecution of accused violators of criminal law. These activities are included whether performed by one office or several, because in some

(CONTINUED)

jurisdictions a single officer provides all legal services, whereas in others a prosecutor's office handles only criminal matters, and a separate attorney's office performs all civil legal services. The operations of various investigative agencies having full arrest powers and attached to offices of attorneys general, district attorneys, or their variously named equivalents are also included.

PUBLIC DEFENSE includes legal counsel and representation in either criminal or civil proceedings as provided by public defenders, and other government programs that pay the fees of court-appointed counsel. These include court-paid fees to individually retained counsel, fees paid by the court to court-appointed counsel, ~~government contributions to private~~ legal aid societies and bar association-sponsored programs, and the activities of an established public defender office or program. Employment data are included only for public defenders' offices, because fee-paid counselors are not considered government employees, nor are counselors working for bar associations or legal aid societies.

CORRECTIONS is that function of government involving the confinement and rehabilitation of adults and juveniles convicted of offenses against the law and the confinement of persons suspected of a crime and awaiting adjudication. Data for institutions with authority to hold prisoners 48 hours or more are included in this sector. Data for lockups or "tanks" holding prisoners less than 48 hours are included in "Police Protection." Correction includes the operation of prisons, reformatories, jails, houses of correction, and other institutions. It also includes institutions, facilities and programs exclusively for the confinement of the criminally insane or for the examination, evaluation, classification, and assignment of inmates and institutions and programs for the confinement, treatment, and rehabilitation of drug addicts and alcoholics if the institution or program is administered by a correction agency of the criminal justice system. Pardon boards and parole and probation agencies, including resettlement or halfway houses for those not in need of institutionalization, are included in the correction sector as a separate subcategory.

1. CORRECTIONAL INSTITUTIONS are prisons, reformatories, jails, houses of correction, penitentiaries, correctional farms, workhouses, reception centers, diagnostic centers,

(CONTINUED)

industrial schools, training schools, detention centers, and a variety of other types of institutions for the confinement and correction of convicted adults or juveniles adjudicated delinquent or in need of supervision, and for the detention of those adults and juveniles accused of a crime and awaiting trial or hearing. When an institution maintains a prison industry or agricultural program, data on the cost of production or the value of prison labor used by agencies of the same government, if identifiable, are excluded (and classified as expenditure for the function using the products or services). Expenditure for the manufacture, production, sale, and distribution of goods produced for sale or use outside the government are included under this heading.

a. INSTITUTIONS FOR MEN includes identifiable expenditure and employment data for institutions exclusively for adult male offenders.

b. INSTITUTIONS FOR WOMEN include identifiable expenditure and employment data for institutions exclusively for adult female offenders. Where there is no separate women's prison, women offenders are either maintained in a prison complex that also houses other offenders or are boarded in private facilities or institutions in another state. No attempt was made to prorate data on institutions housing more than one type of inmate, but where females are boarded in private institutions or in another state, available expenditure data was tabulated. Employment data were not tabulated because the personnel were employees of another government.

c. INSTITUTIONS FOR JUVENILES are those institutions identified by the 1975 Juvenile Detention and Correction Facility Census as housing primarily juveniles and in some states, "youthful offenders." These institutions include those under the control of a juvenile court, a probation department, of a youth authority or other similarly designated administrative body, as well as independently administered institutions. Also included are government payments to private agencies for the detention or treatment of delinquent juveniles.

There is considerable variation from state to state in the legal definition of a juvenile, particularly in

(CONTINUED)

regard to the age at which a person is no longer considered a juvenile. Institutions for juveniles have been classified individually in accordance with the laws and age designations of their respective states.

d. OTHER AND COMBINED INSTITUTIONS are those institutions holding a combination of inmates. Where expenditure or employment data for physically separate institutions for juveniles, adult females, and adult males were not separable by institution or type of institution, the entire amounts were included under this category.

2. CORRECTIONAL ADMINISTRATION consists of data for the overall administration of the correctional system, including data on the central administrative office (for example, the department of corrections or a youth authority). Data on the administration of individual correctional institutions or probation/parole/pardon agencies are included in the appropriate sub-category if it was possible to deduct them.

3. PROBATION, PAROLE AND PARDON includes data on probation agencies, boards of parole, boards of pardon, and their variously named equivalents. Although probation agencies frequently function under the administration of the general jurisdiction court, the data are presented here after having been deducted from the judicial data, because of the correctional nature of the probation function. If the probation, parole and pardon activities, or any of them individually, were part of the correctional administrative office, data were deducted where possible and shown separately here, and the balance was shown under the correctional administrative category. The overlapping character of the probation, parole and pardon activities prevented the separate presentation of these data.

4. MISCELLANEOUS CORRECTION includes expenditure and employment data that could not be classified under one of the other sub-categories.

OTHER CRIMINAL JUSTICE ACTIVITIES include expenditure or employment data that cut across more than one category, or that are not allocable to separate categories; e.g.,

(CONTINUED)

expenditure on a general curriculum in educational institutions, the operation of the state criminal justice agencies, crime commissions, etc. Such data are included in the totals where they are not shown separately.

END