

National Criminal Justice Reference Service

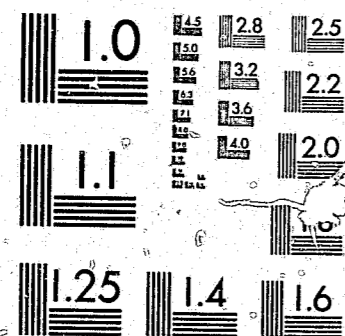

This microfiche was produced from documents received for inclusion in the NCJRS data base. Since NCJRS cannot exercise control over the physical condition of the documents submitted, the individual frame quality will vary. The resolution chart on this frame may be used to evaluate the document quality.



MICROCOPY RESOLUTION TEST CHART
NATIONAL BUREAU OF STANDARDS-1963-A

Microfilming procedures used to create this fiche comply with the standards set forth in 41CFR 101-11.504.

Points of view or opinions stated in this document are those of the author(s) and do not represent the official position or policies of the U. S. Department of Justice.

National Institute of Justice
United States Department of Justice
Washington, D. C. 20531

2/10/86

ICPSR
Inter-university Consortium for
Political and Social Research

New Jersey Statewide Criminal Justice Guidelines Evaluation, 1979

96068

Richard F. Sparks

ICPSR 7910

96068

New Jersey Statewide Criminal Justice
Guidelines Evaluation, 1979

(ICPSR 7910)

Principal Investigator

Richard F. Sparks

U.S. Department of Justice
National Institute of Justice

This document has been reproduced exactly as received from the person or organization originating it. Points of view or opinions stated in this document are those of the authors and do not necessarily represent the official position or policies of the National Institute of Justice.

Permission to reproduce this copyrighted material has been granted by

Public Domain/NIJ
U.S. Dept of Justice

to the National Criminal Justice Reference Service (NCJRS).

Further reproduction outside of the NCJRS system requires permission of the copyright owner.

First ICPSR Edition
First Printing, Spring 1982

Inter-university Consortium for
Political and Social Research
P.O. Box 1248
Ann Arbor, Michigan 48106

Acknowledgement of Assistance

All manuscripts utilizing data made available through the Consortium should acknowledge that fact as well as identify the original collector of the data. The ICPSR Council urges all users of the ICPSR data facilities to follow some adaptation of this statement with parenthesis indicating items to be filled in appropriately or deleted by the individual user.

The data (and tabulations) utilized in this (publication) were made available (in part) by the Inter-university Consortium for Political and Social Research. The data for New Jersey Statewide Criminal Justice Guidelines Evaluation, 1979 were originally collected by Richard F. Sparks. Neither the collector of the original data nor the Consortium bear any responsibility for the analyses or interpretations presented here.

In order to provide funding agencies with essential information about the use of archival resources and to facilitate the exchange of information about ICPSR participants' research activities, each user of the ICPSR data facilities is expected to send two copies of each completed manuscript or thesis abstract to the Consortium. Please indicate in the cover letter which data were used.

Table of Contents

	page no.
ICPSR Data Collection Description	1
Part 1: Inmate Background Data	1
Scope of Data	3
File Processing Summary	4
Confidentiality Procedures	5
Tape and File Specifications	6
Data Dictionary Listing	7
Survey Instrument	11
SPSS Access Programs	13
Variable Frequency Distributions	15
Part 2: Inmate Survey Data	31
Scope of Data	33
File Processing Summary	35
Confidentiality Procedures	36
Tape and File Specifications	38
Data Dictionary Listing	39
Survey Instrument	67
SPSS Access Programs	83
Variable Frequency Distributions	89

Data Collection Description

The Evaluation of Statewide Sentencing Guidelines project was established to study the development, implementation and use of statewide sentencing guidelines and to report on the perceptions of criminal justice system personnel and inmates regarding those guidelines. Funded by the National Institute of Law Enforcement and Criminal Justice, the project was carried out by the Rutgers University School of Criminal Justice from October 1978 to June 1981.

One part of the research consisted of interviewing inmates about their attitudes toward the relative seriousness of offenses, severity of punishments, appropriate penalties for various kinds of crimes, and about their perceptions of sentencing guidelines as a tool to structure judicial sentencing decisions.

The 1979 New Jersey inmate data are in two files: Inmate Background Data, and Inmate Survey Data.

The Inmate Background Data file includes 25 variables containing socio-economic, residential, and current and prior criminal history information on a random sample of 226 Rahway New Jersey State Prison inmates. Background information was collected for all of the inmates selected to participate in the 1979 New Jersey inmate survey. However, not all of those inmates selected agreed to be interviewed when the actual survey was conducted. The inmate background data file, therefore, includes information on both survey respondents and non-respondents.

The Inmate Survey Data file contains information on 146 inmates. Frequency distributions for the 209 variables are included in this documentation, as is the survey instrument.

Both the Inmate Background Data and the Inmate Survey Data are available in card-image format, with one and five records per case, respectively. Class IV

NEW JERSEY INMATE BACKGROUND DATA 1979

Scope of Data

One part of the research conducted by the Evaluation of Statewide Sentencing Guidelines project consisted of interviewing inmates about their attitudes to the relative seriousness of offenses, severity of punishments, and appropriate penalties for various kinds of crimes and about their perceptions of sentencing guidelines as a tool to structure judicial sentencing decisions. Two sessions of interviewing were completed by the project; the first Inmate Survey was administered during the summer of 1979, while the second Inmate Survey was conducted during the summer of 1980. Background information about each of the offenders was collected only for those inmates sampled for inclusion in the 1979 Inmate Survey; diminishing funds and time precluded us from gathering comparable background data for the 1980 Inmate Survey sample.

The New Jersey Inmate Background Data 1979 includes 25 variables containing socio-economic, residential area, and current and prior criminal history information on a random sample of 226 Rahway New Jersey State Prison inmates drawn from the total inmate population as of June 1979. Rahway State Prison is one of three state prisons in New Jersey and institutional policy allows for prisoners to be classified as either maximum, medium or minimum security inmates. Sample selection was obtained by dividing men into either minimum or maximum/medium status, and then randomly sampling within these two frames, with a higher proportion of minimum men selected to compensate for their relative rarity. Cases were selected using computer-generated random number codes which were then matched against the institution's inmate population cards as of June 1979.

As mentioned, background information was collected for all of the inmates randomly selected to partake in the 1979 Inmate Survey; not all of those inmates selected, however, agreed to be interviewed when the actual survey was conducted. The New Jersey Inmate Background Data 1979, therefore, includes background information on both survey respondents and survey non-respondents.

Following case selection, each inmate's records and files located in the Rahway State Prison Classification Unit were accessed by staff of the Evaluation of Statewide Sentencing Guidelines project and coded using the data collection instrument included in this document as Appendix A.

Part 1: Inmate Background Data

NEW JERSEY INMATE BACKGROUND DATA 1979

File Processing Summary

The New Jersey Inmate Background Data 1979 consists of a single statistical file stored on magnetic tape. The unit of observation is a minimum or medium/maximum security inmate from the New Jersey State Prison at Rahway. The inmate was imprisoned in that facility during June of 1979.

The statistical data base is a rectangular file containing 226 observations, the record for each of the 226 defendants is 43 characters in length and contains 25 variables relating defendant socio-economic background information, adult current and prior criminal record information, and information pertaining to the inmates' most recent sentence. All variables have been stored as numeric characters and do not contain any decimal characters.

The New Jersey Inmate Background Data 1979 was prepared using an SPSS (Statistical Packages for the Social Sciences) program. The data have been stored as raw data and an SPSS program has been written to access and process the data. A copy of the SPSS program is included in this document to assist users in accessing the data base; however, the data can also be read into and processed by many other statistical packages. The necessary information about the format of the data can be found in the Data Dictionary Listing section of this document.

Frequency distributions have been prepared for all categorical and continuous variables in the data base. The frequency listings can be found in the Frequency Distribution section of this document. Individual labels for categorical variable responses have been included with the frequency distributions. Variables which ask for a "number of times" response such as "number of prior incarcerations" have not had each value labeled; the value itself serves as the item label.

All known errors in the data base have been corrected.

NEW JERSEY INMATE BACKGROUND DATA 1979

Confidentiality Procedures

The Evaluation of Statewide Sentencing Guidelines project is supplying the New Jersey Inmate Background Data 1979 to the National Institute of Justice in compliance with special condition number 9 of the Evaluation of Statewide Sentencing Guidelines grant award (78-NI-AX-0147).

The New Jersey Inmate Background Data 1979 contains information in a very general form about the socio-demographic and criminal history backgrounds of inmates. In accord with procedures set up with New Jersey State Prison officials (and with 28 C.F.R., Part 22), the confidentiality of all specific inmate histories was protected by the replacement of individual inmate prison numbers with a unique identifier assigned to each case in a random sequence.

Prior to collection of specific information about particular inmates, the Evaluation of Statewide Sentencing Guidelines project filed with the Rutgers University Office of Research and Sponsored Programs a "Statement on a Research Project Involving Human Subjects" that stated:

Information provided by prison authorities (e.g. on inmates prior records) will also be collected on number-coded forms bearing a different set of identifying numbers from those on the main questionnaires. Prison officials will remove inmates names from data forms on which information from files is recorded. A master list matching the two sets of identifying numbers will be kept in a locked filing cabinet in the School of Criminal Justice until all data have been collected. The questionnaire data* and file data will then be matched by a computer program that pairs the two sets of identifying numbers; at that point the master list will be destroyed...on completion of the project, data in machine-readable form will be archived at Rutgers and at the Law Enforcement Assistance Administration (funding agency).

Other than the removal of individual identifiers, no further modifications (such as encryption, scrambling, or the entry of random values) have been made to the original data base.

There are no restrictions on public access to the New Jersey Inmate Background Data 1979.

*See Part 2 of this document

NEW JERSEY INMATE BACKGROUND DATA 1979

Tape Recording Specifications

Nine-Track Tape

Density (BPI)	6250
Parity	Odd
Record blocking	Fixed Block
Maximum block size	800
IBM standard labels	Not labeled
Volume character label	NIJCPY
Character code	EBCDIC

File Access Specifications

File Number	2, NL
File Label (DSN)	NJIB79
DCB Parameters	
Record format	FB
Logical record length	80
Maximum block size	800

DATA DICTIONARY LISTING

FILE: New Jersey Inmate Background Data 1979

Variable Number	Variable Label	Card / Column Location	Variable Width	Missing Data Value	# Decimal Places	Reference Number	File ID	Character Type	Unabbreviated Variable Label
B1	Institution	1/1	1	9	0	001	NJIB79	N	Inmate institutional classification status
B2	Identification number	1/2-4	3	999	0	002	NJIB79	N	Inmate identification number
B3	Month of Birth	1/5-6	2	99	0	003	NJIB79	N	Inmate's month of birth
B4	Year of Birth	1/7-8	2	99	0	004	NJIB79	N	Inmates's year of birth
B5	County	1/9-10	2	99	0	005	NJIB79	N	Resident county
B6	County Sentence	1/11-12	2	99	0	006	NJIB79	N	County where sentenced for current offense
B7	Minimum Sentence	1/13-15	3	999	0	007	NJIB79	N	Length of current minimum sentence
B8	Maximum Sentence	1/16-18	3	999	0	008	NJIB79	N	Length of current maximum sentence

DATA DICTIONARY LISTING

FILE: New Jersey Inmate Background Data 1979

8

Variable Number	Variable Label	Card / Column Location	Variable Width	Missing Data Value	# Decimal Places	Reference Number	File ID	Character Type	Unabbreviated Variable Label
B9	Offense	1/19-20	2	99	0	009	NJIB79	N	Offense of present incarceration
B10	Arrests	1/21-22	2	99	0	010	NJIB79	N	Number of prior arrests
B11	Convictions	1/23-24	2	99	0	011	NJIB79	N	Number of prior convictions
B12	Incarcerations	1/25-26	2	99	0	012	NJIB79	N	Number of prior incarcerations
B13	Weapon	1/27	1	9	0	013	NJIB79	N	Did present offense involve a weapon
B14	Drugs	1/28	1	9	0	014	NJIB79	N	Did present offense involve drugs
B15	School	1/29	1	9	0	015	NJIB79	N	Was offender enrolled in school at the time of arrest
B16	Military	1/30	1	9	0	016	NJIB79	N	Was offender in the military at the time of arrest

DATA DICTIONARY LISTING

FILE: New Jersey Inmate Background Data 1979

Variable Number	Variable Label	Card / Column Location	Variable Width	Missing Data Value	# Decimal Places	Reference Number	File ID	Character Type	Unabbreviated Variable Label
B17	Employment	1/31	1	9	0	017	NJIB79	N	Was offender employed at the time of arrest
B18	Plea Type	1/32	1	9	0	018	NJIB79	N	Original plea type
B19	Marital Status	1/33	1	9	0	019	NJIB79	N	Marital status at time of sentencing
B20	Race	1/34	1	9	0	020	NJIB79	N	Inmate race
B21	Month of Disposition	1/35-36	2	99	0	021	NJIB79	N	Month in which sentence was imposed
B22	Year of Disposition	1/37-38	2	99	0	022	NJIB79	N	Year in which sentence was imposed
B23	Jail Credit	1/39-41	3	999	0	023	NJIB79	N	Number of days of jail credit toward sentence
B24	Counts	1/42	1	0	0	024	NJIB79	N	Number of counts at conviction

New Jersey Inmate History Background Data 1979

<u>Card/ Column</u>	<u>Variable Number</u>																					
1/1	B1:	Institutional Status 1. Minimum Security 2. Maximum Security																				
1/2-4	B2:	Inmate Identification Number (Survey sample number)																				
1/5-8	B3-B4:	Birthdate (month/year): _____																				
1/9-10	B5:	Resident County: _____																				
1/11-12	B6:	County Where Sentenced for Last Offense: _____ Length of Present Sentence:																				
1/13-15	B7:	Minimum (No. of years or months): _____																				
1/16-18	B8:	Maximum (No. of years or months): _____																				
1/19-20	B9:	Offense of Present Incarceration (CIRCLE RESPONSE) <table border="0" style="width: 100%;"> <tr> <td>01. Homicide</td> <td>11. Arson</td> </tr> <tr> <td>02. Kidnapping</td> <td>12. Gambling</td> </tr> <tr> <td>03. Sex Offense</td> <td>13. Fraud</td> </tr> <tr> <td>04. Assault, Assault & Battery</td> <td>14. Vice</td> </tr> <tr> <td>05. Robbery</td> <td>15. Stolen Property (selling or receiving)</td> </tr> <tr> <td>06. B & E</td> <td>16. Disorderly Person</td> </tr> <tr> <td>07. Larceny</td> <td>17. Other (write in) _____</td> </tr> <tr> <td>08. Drug Offense - Sales</td> <td></td> </tr> <tr> <td>09. Drug Offense - Possession</td> <td></td> </tr> <tr> <td>10. Weapons</td> <td></td> </tr> </table>	01. Homicide	11. Arson	02. Kidnapping	12. Gambling	03. Sex Offense	13. Fraud	04. Assault, Assault & Battery	14. Vice	05. Robbery	15. Stolen Property (selling or receiving)	06. B & E	16. Disorderly Person	07. Larceny	17. Other (write in) _____	08. Drug Offense - Sales		09. Drug Offense - Possession		10. Weapons	
01. Homicide	11. Arson																					
02. Kidnapping	12. Gambling																					
03. Sex Offense	13. Fraud																					
04. Assault, Assault & Battery	14. Vice																					
05. Robbery	15. Stolen Property (selling or receiving)																					
06. B & E	16. Disorderly Person																					
07. Larceny	17. Other (write in) _____																					
08. Drug Offense - Sales																						
09. Drug Offense - Possession																						
10. Weapons																						
1/20-22	B10:	Number of Prior Arrests: _____																				
1/23-24	B11:	Number of Prior Convictions: _____																				
1/25-26	B12:	Number of Prior Incarcerations: _____																				
1/27	B13:	Did Present Offense Involve a Weapon? (CIRCLE RESPONSE) 1. Yes 2. No																				
1/28	B14:	Did Present Offense Involve Drugs? (CIRCLE RESPONSE) 1. Yes 2. No																				

New Jersey Inmate Background Data 1979

- 1/29 B15: Was Offender Enrolled in School at the Time of Arrest? (CIRCLE RESPONSE)
 1. Yes
 2. No
- 1/30 B16: Was Offender in the Military at the Time of Arrest? (CIRCLE RESPONSE)
 1. Yes
 2. No
- 1/31 B17: Was Offender Employed at the Time of Arrest? (CIRCLE RESPONSE)
 1. Yes
 2. No
- 1/32 B18: Original Plea. (CIRCLE RESPONSE)
 1. Guilty
 2. Not Guilty
 3. Non Vult
- 1/33 B19: Marital Status at Time of Sentencing. (CIRCLE RESPONSE)
 1. Single
 2. Married
 3. Divorced/Separated
 4. Widow
- 1/34 B20: Race. (CIRCLE RESPONSE)
 1. White
 2. Black
 3. Hispanic
 4. Other: _____
- 1/35-38 B21-B22: Date of Sentence/Case Disposition (month/year)
- 1/39-41 B23: Number of days spent in jail credited toward current sentence
- 1/42 B24: Number of counts at conviction for all conviction offenses
- 1/43 B25: Did inmate participate in the 1979 survey?
 1. Yes, respondent
 2. No, did not participate

// EXEC SPSS

//FT08F001 DD UNIT=TAPE9,VOL=SER=NIJCPY,LABEL=(2,NL),DISP=SHR,

// DCB=(RECFM=FB,LRECL=80,BLKSIZE=800),DSN=NJIB79

//SYSIN DD *

RUN NAME N.J. INMATE BACKGROUND 1979 FREQUENCIES

FILE NAME N.J. INMATE BACKGROUND DATA 1979

VARIABLE LIST B1 TO B25

INPUT MEDIUM TAPE

N OF CASES UNKNOWN

INPUT FORMAT FIXED(F1.0,F3.0,4F2.0,2F3.0,4F2.0,8F1.0,2F2.0,
 F3.0,2F1.0)

VAR LABELS

B1, INSTITUTION/

B3, MONTH OF BIRTH/

B5, COUNTY/

B7, MINIMUM SENTENCE/

B9, OFFENSE/

B11, CONVICTIONS/

B13, WEAPON/

B15, SCHOOL/

B17, EMPLOYMENT/

B19, MARITAL STATUS/

B21, MONTH OF DISPOSITION/

B23, JAIL CREDIT/

B25, RESPONDENT STATUS/

B1 (1) MINIMUM

(2) MAXIMUM/

B5, B6 (1) ATLANTIC

(3) BURLINGTON

(5) CAPE MAY

(7) ESSEX

(9) HUDSON

(11) MERCER

(13) MONMOUTH

(15) OCEAN

(17) SALEM

(19) SUSSEX

(21) WARREN

B7, B8 (990) LIFE/

B9 (1) HOMICIDE

(3) SEX OFFENSE

(5) ROBBERY

(7) LARCENY

(9) DRUG POSSESS

(11) ARSON

(13) FRAUD

(15) STOLEN PROPERTY

(17) ARMED ROBBERY

B13, B14, B15, B16, B17 (1) YES (2) NO/

B18 (1) GUILTY

(3) NON VULT

B2, IDENTIFICATION NUMBER/

B4, YEAR OF BIRTH/

B6, COUNTY SENTENCE/

B8, MAXIMUM SENTENCE/

B10, ARRESTS/

B12, INCARCERATIONS/

B14, DRUGS/

B16, MILITARY/

B18, PLEA TYPE/

B20, RACE/

B22, YEAR OF DISPOSITION/

B24, COUNTS/

(2) BERGEN

(4) CAMDEN

(6) CUMBERLAND

(8) GLOUCESTER

(10) HUNTERDON

(12) MIDDLESEX

(14) MORRIS

(16) PASSAIC

(18) SOMERSET

(20) UNION

(25) OUT OF STATE/

(2) KIDNAPPING

(4) ASLT, ASLT & BATTER

(6) BREAK & ENTER

(8) DRUG SALES

(10) WEAPONS

(12) GAMBLING

(14) VICE

(16) DISORDERLY PER

(97) OTHER/

(2) NOT GUILTY

(4) CHANGED TO GUILTY/

B19 (1) SINGLE (2) MARRIED
(3) DIVORCED, SEPARATED (4) WIDOW/
B20 (1) WHITE (2) BLACK
(3) HISPANIC (4) OTHER/
B24 (9) MORE THAN 9 COUNTS/
B25 (1) RESPONDENT (2) NON RESPONDENT/
MISSING VALUES B1, B13 TO B20 (9) / B24 (0) / B25 (9) /
MISSING VALUES B2, B7, B8, B23 (999) /
MISSING VALUES B3 TO B6, B9 TO B12, B21, B22 (99) /
FREQUENCIES GENERAL=ALL
OPTIONS 3, 6, 9
STATISTICS 1, 2, 9
READ INPUT DATA

New Jersey Inmate Background Data 1979

Variable Frequency Distributions

B1 INSTITUTION

CODE	FREQ	ADJ PCT	CUM PCT	CODE	FREQ	ADJ PCT	CUM PCT	CODE	FREQ	ADJ PCT	CUM PCT
1.	64	28	28	2.	162	72	100				

MEAN	1.717	STD ERR	0.030	RANGE	1.000
------	-------	---------	-------	-------	-------

VALID CASES	226	MISSING CASES	0
-------------	-----	---------------	---

N.J. INMATE BACKGROUND 1979 FREQUENCIES

PAGE 4

05/30/81 FILE - N.J. --CREATED 05/30/81

B2 IDENTIFICATION NUMBER

CODE	FREQ	ADJ PCT	CUM PCT	CODE	FREQ	ADJ PCT	CUM PCT	CODE	FREQ	ADJ PCT	CUM PCT
1.	1	0	0	86.	1	0	34	176.	1	0	68
2.	1	0	1	87.	1	0	35	177.	1	0	68
3.	1	0	1	88.	1	0	35	178.	1	0	69
4.	1	0	2	89.	1	0	35	179.	1	0	69
6.	1	0	2	91.	1	0	36	180.	1	0	69
7.	1	0	3	92.	1	0	36	181.	1	0	70
8.	1	0	3	93.	1	0	37	182.	1	0	70
9.	1	0	4	94.	1	0	37	184.	1	0	71
10.	1	0	4	96.	1	0	38	185.	1	0	71
12.	1	0	4	97.	1	0	38	186.	1	0	72
13.	1	0	5	98.	1	0	38	187.	1	0	72
14.	1	0	5	99.	1	0	39	188.	1	0	73
15.	1	0	6	100.	1	0	39	189.	1	0	73
16.	1	0	6	101.	1	0	40	190.	1	0	73
17.	1	0	7	102.	1	0	40	193.	1	0	74
18.	1	0	7	104.	1	0	41	194.	1	0	74
20.	1	0	8	105.	1	0	41	195.	1	0	75
21.	1	0	8	106.	1	0	42	197.	1	0	75
22.	1	0	8	108.	1	0	42	198.	1	0	76
24.	1	0	9	109.	1	0	42	199.	1	0	76
26.	1	0	9	110.	1	0	43	200.	1	0	77
28.	1	0	10	111.	1	0	43	201.	1	0	77
29.	1	0	10	112.	1	0	44	202.	1	0	77
30.	1	0	11	113.	1	0	44	203.	1	0	78
31.	1	0	11	114.	1	0	45	204.	1	0	78
32.	1	0	12	115.	1	0	45	205.	1	0	79
33.	1	0	12	116.	1	0	46	206.	1	0	79
34.	1	0	12	117.	1	0	46	209.	1	0	80
35.	1	0	13	118.	1	0	46	210.	1	0	80
36.	1	0	13	119.	1	0	47	211.	1	0	81
37.	1	0	14	122.	1	0	47	212.	1	0	81
38.	1	0	14	123.	1	0	48	213.	1	0	81
40.	1	0	15	124.	1	0	48	215.	1	0	82

41.	1	0	15	125.	1	0	49	217.	1	0	82
43.	1	0	15	126.	1	0	49	218.	1	0	83
44.	1	0	16	127.	1	0	50	220.	1	0	83
45.	1	0	16	128.	1	0	50	221.	1	0	84
46.	1	0	17	130.	1	0	50	222.	1	0	84
47.	1	0	17	131.	1	0	51	223.	1	0	85
48.	1	0	18	132.	1	0	51	224.	1	0	85
49.	1	0	18	133.	1	0	52	225.	1	0	85
50.	1	0	19	134.	1	0	52	226.	1	0	86
51.	1	0	19	135.	1	0	53	227.	1	0	86
53.	1	0	19	136.	1	0	53	229.	1	0	87
54.	1	0	20	137.	1	0	54	230.	1	0	87
55.	1	0	20	138.	1	0	54	231.	1	0	88
56.	1	0	21	139.	1	0	54	232.	1	0	88
57.	1	0	21	140.	1	0	55	233.	1	0	88
58.	1	0	22	142.	1	0	55	234.	1	0	89
59.	1	0	22	143.	1	0	56	235.	1	0	89
60.	1	0	23	144.	1	0	56	236.	1	0	90
61.	1	0	23	145.	1	0	57	237.	1	0	90
62.	1	0	23	146.	1	0	57	238.	1	0	91
63.	1	0	24	147.	1	0	58	239.	1	0	91
64.	1	0	24	149.	1	0	58	240.	1	0	92
65.	1	0	25	150.	1	0	58	241.	1	0	92
66.	1	0	25	153.	1	0	59	242.	1	0	92
67.	1	0	26	154.	1	0	59	243.	1	0	93
68.	1	0	26	155.	1	0	60	244.	1	0	93
69.	1	0	27	156.	1	0	60	245.	1	0	94
70.	1	0	27	157.	1	0	61	246.	1	0	94
71.	1	0	27	158.	1	0	61	247.	1	0	95
72.	1	0	28	159.	1	0	62	248.	1	0	95
73.	1	0	28	160.	1	0	62	249.	1	0	96
74.	1	0	29	161.	1	0	62	250.	1	0	96
75.	1	0	29	163.	1	0	63	301.	1	0	96
76.	1	0	30	165.	1	0	63	302.	1	0	97
77.	1	0	30	166.	1	0	64	303.	1	0	97
78.	1	0	31	167.	1	0	64	304.	1	0	98
79.	1	0	31	168.	1	0	65	305.	1	0	98
80.	1	0	31	169.	1	0	65	306.	1	0	99
81.	1	0	32	170.	1	0	65	307.	1	0	99
82.	1	0	32	171.	1	0	66	308.	1	0	100
83.	1	0	33	172.	1	0	66	309.	1	0	100
84.	1	0	33	173.	1	0	67				
85.	1	0	34	174.	1	0	67				

MEAN 132.588 STD. ERR 5.276 RANGE 308.000

VALID CASES 226 MISSING CASES 0

N.J. INMATE BACKGROUND 1979 FREQUENCIES PAGE 5

05/30/81 FILE - N.J. - CREATED 05/30/81

B3 MONTH OF BIRTH

CODE	FREQ	ADJ CUM PCT	ADJ CUM PCT	CODE	FREQ	ADJ CUM PCT	ADJ CUM PCT	CODE	FREQ	ADJ CUM PCT	ADJ CUM PCT
------	------	-------------	-------------	------	------	-------------	-------------	------	------	-------------	-------------

1.	16	7	7	5.	20	9	46	9.	13	6	71
2.	23	11	18	6.	19	9	54	10.	26	12	82
3.	18	8	26	7.	8	4	58	11.	18	8	91
4.	22	10	36	8.	14	6	65	12.	20	9	100

MISSING DATA

CODE	FREQ	CODE	FREQ	CODE	FREQ
------	------	------	------	------	------

99. 9

MEAN 6.456 STD. ERR 0.243 RANGE 11.000

VALID CASES 217 MISSING CASES 9

N.J. INMATE BACKGROUND 1979 FREQUENCIES PAGE 6

05/30/81 FILE - N.J. - CREATED 05/30/81

B4 YEAR OF BIRTH

CODE	FREQ	ADJ CUM PCT	ADJ CUM PCT	CODE	FREQ	ADJ CUM PCT	ADJ CUM PCT	CODE	FREQ	ADJ CUM PCT	ADJ CUM PCT
------	------	-------------	-------------	------	------	-------------	-------------	------	------	-------------	-------------

16.	1	0	0	37.	5	2	15	49.	15	7	61
19.	1	0	1	38.	5	2	17	50.	7	3	65
21.	1	0	1	39.	4	2	19	51.	9	4	69
22.	2	1	2	40.	7	3	22	52.	13	6	75
25.	1	0	3	41.	5	2	24	53.	8	4	78
29.	2	1	4	42.	5	2	27	54.	12	6	84
30.	3	1	5	43.	11	5	32	55.	11	5	89
32.	2	1	6	44.	12	6	37	56.	10	5	94
33.	5	2	8	45.	9	4	41	57.	11	5	99
34.	2	1	9	46.	9	4	46	58.	1	0	99
35.	2	1	10	47.	12	6	51	60.	2	1	100
36.	5	2	12	48.	7	3	54				

MISSING DATA

CODE	FREQ	CODE	FREQ	CODE	FREQ
------	------	------	------	------	------

99. 9

MEAN 46.212 STD. ERR 0.563 RANGE 44.000

VALID CASES 217 MISSING CASES 9

N.J. INMATE BACKGROUND 1979 FREQUENCIES PAGE 7

05/30/81 FILE - N.J. - CREATED 05/30/81

B5 COUNTY

CODE	FREQ	ADJ PCT	CUM PCT	CODE	FREQ	ADJ PCT	CUM PCT	CODE	FREQ	ADJ PCT	CUM PCT
1.	1	0	0	9.	13	6	49	15.	2	1	73
2.	10	5	5	10.	1	0	50	16.	27	13	85
3.	4	2	7	11.	9	4	54	18.	2	1	86
4.	5	2	9	12.	12	6	60	20.	19	9	95
6.	5	2	12	13.	22	10	70	21.	1	0	95
7.	68	32	43	14.	4	2	72	25.	10	5	100

M I S S I N G D A T A

CODE	FREQ	CODE	FREQ	CODE	FREQ
99.	11				

MEAN 11.256 STD ERR 0.396 RANGE 24.000

VALID CASES 215 MISSING CASES 11

N.J. INMATE BACKGROUND 1979 FREQUENCIES PAGE 8

05/30/81 FILE - N.J. - CREATED 05/30/81

B6 COUNTY SENTENCE

CODE	FREQ	ADJ PCT	CUM PCT	CODE	FREQ	ADJ PCT	CUM PCT	CODE	FREQ	ADJ PCT	CUM PCT
1.	2	1	1	9.	10	5	45	17.	1	0	85
2.	14	6	7	11.	9	4	49	18.	2	1	86
3.	3	1	9	12.	19	9	58	19.	2	1	87
4.	6	3	12	13.	27	12	70	20.	26	12	99
6.	3	1	13	14.	5	2	72	21.	2	1	100
7.	58	27	40	15.	3	1	74				
8.	1	0	40	16.	24	11	85				

M I S S I N G D A T A

CODE	FREQ	CODE	FREQ	CODE	FREQ
99.	9				

MEAN 11.129 STD ERR 0.365 RANGE 20.000

VALID CASES 217 MISSING CASES 9

N.J. INMATE BACKGROUND 1979 FREQUENCIES PAGE 9

05/30/81 FILE - N.J. - CREATED 05/30/81

B7 MINIMUM SENTENCE

CODE	FREQ	ADJ PCT	CUM PCT	CODE	FREQ	ADJ PCT	CUM PCT	CODE	FREQ	ADJ PCT	CUM PCT
0.	4	2	2	96.	7	3	41	216.	4	2	77
12.	2	1	3	108.	5	2	44	240.	6	3	80
18.	1	0	3	114.	1	0	44	252.	1	0	81
24.	13	6	9	120.	12	6	50	264.	1	0	81
30.	2	1	10	132.	3	1	51	288.	3	1	82
36.	18	8	18	144.	14	6	58	300.	4	2	84
40.	1	0	19	156.	6	3	60	324.	1	0	85
48.	6	3	22	168.	8	4	64	336.	2	1	86
60.	19	9	30	180.	19	9	73	360.	3	1	87
72.	9	4	35	192.	4	2	75	480.	2	1	88
84.	8	4	38	204.	2	1	76	990.	26	12	100

M I S S I N G D A T A

CODE	FREQ	CODE	FREQ	CODE	FREQ
999.	9				

MEAN 228.406 STD ERR 19.977 RANGE 990.000

VALID CASES 217 MISSING CASES 9

N.J. INMATE BACKGROUND 1979 FREQUENCIES PAGE 10

05/30/81 FILE - N.J. - CREATED 05/30/81

B8 MAXIMUM SENTENCE

CODE	FREQ	ADJ PCT	CUM PCT	CODE	FREQ	ADJ PCT	CUM PCT	CODE	FREQ	ADJ PCT	CUM PCT
24.	2	1	1	168.	3	1	46	324.	2	1	79
36.	13	6	7	180.	17	8	53	336.	3	1	80
48.	5	2	9	192.	2	1	54	348.	1	0	81
60.	16	7	17	204.	5	2	57	360.	7	3	84
72.	7	3	20	210.	1	0	57	372.	1	0	84
84.	14	6	26	216.	10	5	62	384.	1	0	85
96.	7	3	29	228.	4	2	64	420.	3	1	86
108.	2	1	30	240.	16	7	71	504.	1	0	87
120.	20	9	40	252.	2	1	72	540.	1	0	87
132.	1	0	40	264.	4	2	74	684.	1	0	88
144.	5	2	42	276.	1	0	74	990.	27	12	100
147.	1	0	43	288.	2	1	75				
156.	3	1	44	300.	6	3	78				

M I S S I N G D A T A

CODE	FREQ	CODE	FREQ	CODE	FREQ

999. 9

MEAN 273.968 STD ERR 19.672 RANGE 966.000
VALID CASES 217 MISSING CASES 9

N.J. INMATE BACKGROUND 1979 FREQUENCIES PAGE 11
05/30/81 FILE - N.J. - CREATED 05/30/81

B9 OFFENSE

CODE	FREQ	ADJ CUM PCT	ADJ CUM PCT	CODE	FREQ	ADJ CUM PCT	ADJ CUM PCT	CODE	FREQ	ADJ CUM PCT	ADJ CUM PCT
1.	63	29	29	6.	17	8	76	11.	1	0	86
2.	4	2	31	7.	3	1	78	13.	5	2	88
3.	22	10	41	8.	8	4	82	15.	1	0	89
4.	12	6	47	9.	7	3	85	17.	15	7	96
5.	48	22	69	10.	2	1	86	97.	9	4	100

CODE	FREQ	MISSING DATA		CODE	FREQ
99.	9				

MEAN 8.820 STD ERR 1.282 RANGE 96.000
VALID CASES 217 MISSING CASES 9

N.J. INMATE BACKGROUND 1979 FREQUENCIES PAGE 12
05/30/81 FILE - N.J. - CREATED 05/30/81

B10 ARRESTS

CODE	FREQ	ADJ CUM PCT	ADJ CUM PCT	CODE	FREQ	ADJ CUM PCT	ADJ CUM PCT	CODE	FREQ	ADJ CUM PCT	ADJ CUM PCT
0.	21	10	10	12.	10	5	63	24.	2	1	92
1.	11	5	15	13.	11	5	68	25.	1	0	92
2.	7	3	18	14.	6	3	71	26.	2	1	93
3.	13	6	24	15.	3	1	72	27.	4	2	95
4.	9	4	28	16.	12	6	78	28.	2	1	96
5.	12	6	34	17.	6	3	81	30.	1	0	96
6.	10	5	38	18.	2	1	82	31.	2	1	97
7.	8	4	42	19.	3	1	83	33.	1	0	98
8.	11	5	47	20.	3	1	84	34.	1	0	98
9.	9	4	51	21.	4	2	86	36.	2	1	99

10. 3 1 53 22. 5 2 88 39. 1 0 100
11. 13 6 59 23. 5 2 91 50. 1 0 100

CODE	FREQ	MISSING DATA		CODE	FREQ
99.	9				

MEAN 10.945 STD ERR 0.614 RANGE 50.000
VALID CASES 217 MISSING CASES 9

N.J. INMATE BACKGROUND 1979 FREQUENCIES PAGE 13
05/30/81 FILE - N.J. - CREATED 05/30/81

B11 CONVICTIONS

CODE	FREQ	ADJ CUM PCT	ADJ CUM PCT	CODE	FREQ	ADJ CUM PCT	ADJ CUM PCT	CODE	FREQ	ADJ CUM PCT	ADJ CUM PCT
0.	33	15	15	9.	12	6	73	18.	5	2	96
1.	11	5	20	10.	13	6	79	19.	1	0	96
2.	16	7	28	11.	7	3	82	20.	3	1	98
3.	14	6	34	12.	7	3	85	22.	1	0	98
4.	14	6	41	13.	7	3	88	23.	1	0	99
5.	18	8	49	14.	5	2	91	25.	1	0	99
6.	12	6	54	15.	4	2	93	28.	1	0	100
7.	15	7	61	16.	1	0	93	30.	1	0	100
8.	13	6	67	17.	1	0	94				

CODE	FREQ	MISSING DATA		CODE	FREQ
99.	9				

MEAN 6.737 STD ERR 0.394 RANGE 30.000
VALID CASES 217 MISSING CASES 9

N.J. INMATE BACKGROUND 1979 FREQUENCIES PAGE 14
05/30/81 FILE - N.J. - CREATED 05/30/81

B12 INCARCERATIONS

CODE	FREQ	ADJ CUM PCT	ADJ CUM PCT	CODE	FREQ	ADJ CUM PCT	ADJ CUM PCT	CODE	FREQ	ADJ CUM PCT	ADJ CUM PCT
------	------	-------------	-------------	------	------	-------------	-------------	------	------	-------------	-------------

0.	55	25	25	6.	7	3	80	12.	3	1	97
1.	28	13	38	7.	11	5	85	13.	1	0	98
2.	22	10	48	8.	11	5	90	14.	2	1	99
3.	23	11	59	9.	3	1	92	15.	1	0	99
4.	25	12	71	10.	4	2	94	16.	1	0	100
5.	14	6	77	11.	5	2	96	19.	1	0	100

MISSING DATA			
CODE	FREQ	CODE	FREQ
99.	9		

MEAN 3.535 STD ERR 0.250 RANGE 19.000

VALID CASES 217 MISSING CASES 9

N.J. INMATE BACKGROUND 1979 FREQUENCIES PAGE 15

05/30/81 FILE - N.J. - CREATED 05/30/81

B13 WEAPON

CODE	FREQ	ADJ CUM PCT	PCT	CODE	FREQ	ADJ CUM PCT	PCT	CODE	FREQ	ADJ CUM PCT	PCT
1.	138	64	64	2.	77	36	100				

MISSING DATA			
CODE	FREQ	CODE	FREQ
9.	11		

MEAN 1.358 STD ERR 0.033 RANGE 1.000

VALID CASES 215 MISSING CASES 11

N.J. INMATE BACKGROUND 1979 FREQUENCIES PAGE 16

05/30/81 FILE - N.J. - CREATED 05/30/81

B14 DRUGS

CODE	FREQ	ADJ CUM PCT	PCT	CODE	FREQ	ADJ CUM PCT	PCT	CODE	FREQ	ADJ CUM PCT	PCT
1.	35	16	16	2.	179	84	100				

MISSING DATA

CODE	FREQ	CODE	FREQ	CODE	FREQ
9.	12				

MEAN 1.836 STD ERR 0.025 RANGE 1.000

VALID CASES 214 MISSING CASES 12

N.J. INMATE BACKGROUND 1979 FREQUENCIES PAGE 17

05/30/81 FILE - N.J. - CREATED 05/30/81

B15 SCHOOL

CODE	FREQ	ADJ CUM PCT	PCT	CODE	FREQ	ADJ CUM PCT	PCT	CODE	FREQ	ADJ CUM PCT	PCT
1.	2	1	1	2.	213	99	100				

MISSING DATA			
CODE	FREQ	CODE	FREQ
9.	11		

MEAN 1.991 STD ERR 0.007 RANGE 1.000

VALID CASES 215 MISSING CASES 11

N.J. INMATE BACKGROUND 1979 FREQUENCIES PAGE 18

05/30/81 FILE - N.J. - CREATED 05/30/81

B16 MILITARY

CODE	FREQ	ADJ CUM PCT	PCT	CODE	FREQ	ADJ CUM PCT	PCT	CODE	FREQ	ADJ CUM PCT	PCT
1.	3	1	1	2.	211	99	100				

MISSING DATA			
CODE	FREQ	CODE	FREQ
9.	12		

MEAN 1.986 STD ERR 0.008 RANGE 1.000

VALID CASES 214 MISSING CASES 12

N.J. INMATE BACKGROUND 1979 FREQUENCIES

PAGE 19

05/30/81 FILE - N.J. - CREATED 05/30/81

B17 EMPLOYMENT

CODE	FREQ	ADJ CUM PCT	PCT	CODE	FREQ	ADJ CUM PCT	PCT
1.	74	36	36	2.	133	64	100

MISSING DATA			
CODE	FREQ	CODE	FREQ
9.	19		

MEAN 1.643 STD ERR 0.033 RANGE 1.000

VALID CASES 207 MISSING CASES 19

N.J. INMATE BACKGROUND 1979 FREQUENCIES

PAGE 20

05/30/81 FILE - N.J. - CREATED 05/30/81

B18 PLEA TYPE

CODE	FREQ	ADJ CUM PCT	PCT	CODE	FREQ	ADJ CUM PCT	PCT
1.	77	36	36	3.	22	10	93
2.	100	47	83	4.	15	7	100

MISSING DATA			
CODE	FREQ	CODE	FREQ
9.	12		

MEAN 1.883 STD ERR 0.059 RANGE 3.000

VALID CASES 214 MISSING CASES 12

N.J. INMATE BACKGROUND 1979 FREQUENCIES

PAGE 21

05/30/81 FILE - N.J. - CREATED 05/30/81

B19 MARITAL STATUS

CODE	FREQ	ADJ CUM PCT	PCT	CODE	FREQ	ADJ CUM PCT	PCT
1.	112	52	52	3.	32	15	97
2.	67	31	82	4.	6	3	100

MISSING DATA			
CODE	FREQ	CODE	FREQ
9.	9		

MEAN 1.687 STD ERR 0.056 RANGE 3.000

VALID CASES 217 MISSING CASES 9

N.J. INMATE BACKGROUND 1979 FREQUENCIES

PAGE 22

05/30/81 FILE - N.J. - CREATED 05/30/81

B20 RACE

CODE	FREQ	ADJ CUM PCT	PCT	CODE	FREQ	ADJ CUM PCT	PCT
1.	52	24	24	2.	152	70	94
				3.	13	6	100

MISSING DATA			
CODE	FREQ	CODE	FREQ
9.	9		

MEAN 1.820 STD ERR 0.035 RANGE 2.000

VALID CASES 217 MISSING CASES 9

N.J. INMATE BACKGROUND 1979 FREQUENCIES

PAGE 23

05/30/81 FILE - N.J. - CREATED 05/30/81

B21 MONTH OF DISPOSITION

CODE	FREQ	ADJ CUM PCT	PCT	CODE	FREQ	ADJ CUM PCT	PCT
1.	17	8	8	5.	16	7	42
2.	17	8	16	6.	22	10	52
3.	24	11	27	7.	25	12	63
4.	16	7	34	8.	10	5	68
				9.	15	7	75
				10.	19	9	84
				11.	18	8	92
				12.	17	8	100

MISSING DATA									
CODE	FREQ	CODE	FREQ	CODE	FREQ	CODE	FREQ	CODE	FREQ
99.	10								
MEAN	6.394	STD ERR	0.233	RANGE	11.000				
VALID CASES	216	MISSING CASES	10						

N.J. INMATE BACKGROUND 1979 FREQUENCIES PAGE 24
 05/30/81 FILE - N.J. - CREATED 05/30/81

YEAR OF DISPOSITION														
CODE	FREQ	ADJ CUM	PCT	PCT	CODE	FREQ	ADJ CUM	PCT	PCT	CODE	FREQ	ADJ CUM	PCT	PCT
62.	1	0	0	0	70.	4	2	6		76.	29	13	51	
64.	1	0	1		71.	5	2	8		77.	32	15	66	
65.	1	0	1		72.	10	5	13		78.	52	24	90	
66.	2	1	2		73.	5	2	15		79.	21	10	100	
68.	2	1	3		74.	15	7	22						
69.	2	1	4		75.	34	16	38						

MISSING DATA									
CODE	FREQ	CODE	FREQ	CODE	FREQ	CODE	FREQ	CODE	FREQ
99.	10								
MEAN	75.741	STD ERR	0.201	RANGE	17.000				
VALID CASES	216	MISSING CASES	10						

N.J. INMATE BACKGROUND 1979 FREQUENCIES PAGE 25
 05/30/81 FILE - N.J. - CREATED 05/30/81

JAIL CREDIT														
CODE	FREQ	ADJ CUM	PCT	PCT	CODE	FREQ	ADJ CUM	PCT	PCT	CODE	FREQ	ADJ CUM	PCT	PCT
0.	20	10	10		119.	2	1	43		211.	1	0	75	
2.	4	2	12		120.	2	1	44		214.	2	1	75	
3.	2	1	13		123.	2	1	45		219.	1	0	76	
4.	2	1	14		126.	1	0	46		223.	1	0	76	
6.	3	1	15		127.	2	1	47		227.	1	0	77	
7.	1	0	16		129.	1	0	47		232.	1	0	77	
8.	1	0	16		131.	3	1	49		233.	1	0	78	

15.	1	0	17	133.	1	0	49	234.	2	1	79	
17.	1	0	17	135.	1	0	50	238.	1	0	79	
19.	1	0	18	136.	2	1	50	242.	1	0	80	
20.	1	0	18	139.	1	0	51	251.	1	0	80	
21.	1	0	19	142.	1	0	51	255.	1	0	81	
22.	1	0	19	143.	1	0	52	257.	1	0	81	
23.	1	0	20	144.	1	0	52	258.	2	1	82	
24.	2	1	21	146.	1	0	53	264.	1	0	83	
30.	1	0	21	148.	2	1	54	265.	1	0	83	
32.	3	1	23	151.	1	0	54	269.	1	0	84	
35.	4	2	25	153.	1	0	55	272.	1	0	84	
39.	1	0	25	156.	1	0	55	280.	1	0	85	
42.	1	0	25	157.	1	0	56	281.	2	1	86	
45.	3	1	27	158.	1	0	56	286.	1	0	86	
48.	1	0	27	162.	2	1	57	287.	2	1	87	
51.	1	0	28	163.	1	0	58	291.	1	0	88	
52.	1	0	28	165.	1	0	58	298.	2	1	89	
53.	2	1	29	167.	1	0	59	300.	1	0	89	
54.	1	0	30	168.	1	0	59	310.	1	0	90	
57.	2	1	31	171.	1	0	60	313.	1	0	90	
60.	1	0	31	173.	2	1	61	318.	1	0	91	
71.	1	0	32	175.	1	0	61	320.	1	0	91	
72.	1	0	32	176.	1	0	62	327.	1	0	92	
78.	1	0	33	177.	1	0	62	339.	1	0	92	
86.	1	0	33	178.	1	0	63	344.	1	0	93	
90.	1	0	34	179.	1	0	63	358.	1	0	93	
92.	1	0	34	181.	2	1	64	360.	1	0	94	
95.	1	0	35	182.	1	0	65	364.	1	0	94	
97.	1	0	35	183.	2	1	66	365.	1	0	95	
98.	1	0	36	184.	1	0	66	367.	1	0	95	
99.	1	0	36	186.	2	1	67	384.	1	0	96	
101.	1	0	37	187.	3	1	69	392.	1	0	96	
105.	1	0	37	188.	1	0	69	398.	1	0	97	
107.	1	0	38	189.	1	0	70	401.	1	0	97	
108.	1	0	38	190.	1	0	70	407.	1	0	98	
111.	1	0	39	195.	2	1	71	434.	1	0	98	
112.	1	0	39	197.	1	0	72	489.	1	0	99	
113.	1	0	40	200.	1	0	72	576.	1	0	99	
114.	1	0	40	202.	1	0	73	762.	1	0	100	
116.	1	0	41	204.	1	0	73	921.	1	0	100	
117.	1	0	41	209.	1	0	74					
118.	2	1	42	210.	1	0	74					

MISSING DATA									
CODE	FREQ	CODE	FREQ	CODE	FREQ	CODE	FREQ	CODE	FREQ
999.	22								
MEAN	152.838	STD ERR	9.458	RANGE	921.000				
VALID CASES	204	MISSING CASES	22						

N.J. INMATE BACKGROUND 1979 FREQUENCIES PAGE 26
 05/30/81 FILE - N.J. - CREATED 05/30/81

B24 COUNTS

CODE	FREQ	ADJ PCT	CUM PCT	CODE	FREQ	ADJ PCT	CUM PCT	CODE	FREQ	ADJ PCT	CUM PCT
1.	71	33	33	4.	16	7	83	7.	4	2	94
2.	63	29	62	5.	12	6	88	8.	3	1	95
3.	30	14	76	6.	8	4	92	9.	10	5	100

MISSING DATA

CODE	FREQ	CODE	FREQ	CODE	FREQ
0.	9				

MEAN 2.770 STD ERR 0.144 RANGE 8.000

VALID CASES 217 MISSING CASES 9

N.J. INMATE BACKGROUND 1979 FREQUENCIES

PAGE 27

05/30/81 FILE - N.J. - CREATED 05/30/81

B25 RESPONDENT STATUS

CODE	FREQ	ADJ PCT	CUM PCT	CODE	FREQ	ADJ PCT	CUM PCT	CODE	FREQ	ADJ PCT	CUM PCT
1.	152	67	67	2.	74	33	100				

MEAN 1.327 STD ERR 0.031 RANGE 1.000

VALID CASES 226 MISSING CASES 0

N.J. INMATE BACKGROUND 1979 FREQUENCIES

PAGE 28

05/30/81 FILE - N.J. - CREATED 05/30/81

POSITIONAL INDEX

VARIABLE	PAGE	VARIABLE	PAGE	VARIABLE	PAGE	VARIABLE	PAGE
B1	3	B8	10	B15	17	B22	24
B2	4	B9	11	B16	18	B23	25
B3	5	B10	12	B17	19	B24	26
B4	6	B11	13	B18	20	B25	27
B5	7	B12	14	B19	21		
B6	8	B13	15	B20	22		
B7	9	B14	16	B21	23		

Part 2: Inmate Survey Data

NEW JERSEY INMATE SURVEY DATA 1979

Scope of Data

The New Jersey Inmate Survey Data 1979 includes 209 variables containing inmate responses to questions designed to elicit their attitudes to the relative seriousness of offenses, severity of punishments, and appropriate penalties for various kinds of crimes and their perceptions of sentencing guidelines in concept and as operationalized in the New Jersey sentencing guidelines.

New Jersey's Rahway State Prison was selected as the site for interviewing. Rahway State Prison typically houses around 900 men. It is one of three state prisons in New Jersey, and institutional policy allows for prisoners to be classified as either maximum, medium, or minimum security inmates with minimum security inmates usually being near release and generally being housed at a satellite unit or "camp". Medium security inmates are considered by most guards and the Classification Department at Rahway as being little different from maximum security inmates (they are allowed a few more privileges) and therefore we did not distinguish them from the maximum security men. Sample selection was obtained by dividing men into either minimum or medium/maximum security status and then randomly sampling within these two frames with a higher proportion of minimum men selected to compensate for their relative rarity. Cases were selected using computer-generated random number codes which were then matched against the institutions' inmate population record as of June 1979. The total sample N selected in 1979 was 226; of this number, 153 inmates agreed to respond to the survey. The final N used for analysis in the 1979 Inmate Survey was 146; the remaining respondents were excluded from data analysis due to either incomplete questionnaire responses or inability to understand English.

The 1979 Inmate Survey was administered to inmates during June 1979 by a group of 6 trained interviewers. The questionnaires were then coded, key punched and code-checked during the fall of 1979.

The 1979 questionnaire was comprised of eight sections. (See Appendix B for the text of the questionnaire.) These sections are as follows: (A) Perceptions of sentencing in general; (B) Offense seriousness; (C) "Fair" sentences; (D) "Going" sentences; (E) Fairness of specific guidelines sentences; (F) Sentence equivalents; (G) Appropriateness of guidelines factors; and (H) Sanction severity. Section F was excluded from analysis (and is not included in Appendix B) as prisoners were incapable of the abstraction and conceptualization needed to perform the task.

Section A contained a number of questions designed to tap prisoners' views of the sentencing process in general, opinions on the appropriateness (or fairness) of their own sentences, and thoughts on what measures could be taken to improve the sentencing process. Nearly all questions in this section were open-ended and designed to elicit rapport with the respondent.

Section B, the offense seriousness section, required prisoners to assign a score from 1 to 15 to 26 different offense descriptions. In Section H, prisoners were asked to assign scores to indicate their perceptions of the severity of 20 different penalties ranging from a fine of \$50 to a life sentence.

Section C asked prisoners to assign penalties of their choice to the same 26 offense descriptions that appeared in Section B; in Section D, prisoners assigned sentences that represented the sentence they thought New Jersey judges typically gave for such offenses.

The questions in Sections E and G dealt specifically with issues surrounding the New Jersey sentencing guidelines. In Section E, respondents were given short descriptions of offenses and offenders, and then were asked whether the several sentences suggested by the New Jersey Guidelines for those offenses and offenders were too heavy, fair, or too light for each case described. Section G asked respondents their opinions of the factors that the guidelines have designated appropriate for either exacerbation or mitigation of sentence disposition.

NEW JERSEY INMATE SURVEY DATA 1979

File Processing Summary

The New Jersey Inmate Survey Data 1979 consists of a single statistical data file stored on magnetic tape. The unit of observation is an inmate housed in Rahway State Prison in New Jersey during the summer of 1979 and randomly selected for inclusion in the survey sample.

The statistical data base is a rectangular file containing 146 observations; the record for each of the 146 inmates is 330 characters in length and contains 209 variables relating inmate responses to the survey instrument included as Appendix B of this document. All variables have been stored as numeric characters and all of the items have been coded as whole numbers.

The New Jersey Inmate Survey Data 1979 was prepared using an SPSS (Statistical Packages for the Social Sciences) program. The data have been stored as raw data and an SPSS program has been written to access and process the data. A copy of the SPSS program is included in this document to assist users in accessing the data base; however, the data can also be read into and processed by many other statistical packages. The necessary information about the format of the data can be found in the Data Dictionary Listing section of this document.

Frequency distributions have been prepared for all categorical and continuous variables in the data base. The frequency listings can be found in the Frequency Distribution section of this document. Individual labels for categorical variable responses have been included with the frequency distributions. Variables which ask for a "number of times" response such as "number of prior incarcerations" have not had each value labeled; the value itself serves as the item label.

All known errors in the data base have been corrected.

NEW JERSEY INMATE SURVEY DATA 1979

Confidentiality Procedures

The Evaluation of Statewide Sentencing Guidelines project is supplying the New Jersey Inmate Survey Data 1979 to the National Institute of Justice in compliance with special condition number 9 of the Evaluation of Statewide Sentencing Guidelines grant award (78-NI-AX-G147).

The New Jersey Inmate Survey Data 1979 contains inmate responses to a questionnaire administered in the New Jersey State Prison at Rahway during the summer of 1979. That questionnaire is attached to this document (see page 67). The Evaluation of Statewide Sentencing Guidelines Project agreed to in correspondence with New Jersey Prison officials and stipulated in a "Statement on a Research Project Involving Human Subjects" filed with the Rutgers University Office of Research and Sponsored Programs that:

Questionnaire items would not impair prisoners' security or dignity. However, responses will be treated as confidential; questionnaires will be number-coded, and prisoners names will not appear on them.

In accord with this agreement and with 28 C.F.R., Part 22, the data base does not contain any numeric or other codes that can be used to link individual inmates to particular questionnaire responses. The identification numbers used to identify case records in the data base are random, non-duplicating numbers.

Inmate participation in the New Jersey Inmate Survey 1979 was completely voluntary. To ensure that inmates realized that their participation was voluntary and that their responses were confidential, each survey respondent was required to sign a consent form. The text of that form was as follows:

We have a grant from the Federal Government to carry out a study of the statewide sentencing guidelines recently introduced in New Jersey. As part of this research, we are talking to prison inmates, to find out their attitudes about sentencing, and which kinds of crimes they think are most serious. We are also asking what sentences they think are fair for certain crimes.

Prisoners have been selected at random (purely by chance) to help us with this research, and your name was one of those chosen for an interview. We would like very much to have your honest and frank opinions on the subjects mentioned above. The interview will last about an hour.

Everything that you say will be treated as confidential, and will not be disclosed to the prison authorities or anyone outside the prison. The questionnaire with your views on it will have a code number and will not contain your name. Your answers will be combined statistically with those of the other inmates who are being interviewed, and there will be no way for any individual to be identified.

We hope that you will agree to help us by taking part in this research. However, your participation is completely voluntary, and you do not have to take part if you do not want to. If at any time during the interview you should change your mind and decide not to continue, you may stop and your questionnaire will be destroyed.

If you agree to be interviewed, please sign the form below.

I agree to take part in the Rutgers University research on prisoners' attitudes to sentencing. I understand that participation is completely voluntary, and that I do not have to be interviewed if I do not want to be; and I understand that I am free to stop the interview at any time and have my questionnaire destroyed. I also understand that the questionnaire will be treated as confidential, and will not be shown to the prison authorities or any unauthorized persons.

Other than the removal of individual identifiers, no further modifications (such as encryption, scrambling, or the entry of random values) have been made to the original data base.

There are no restrictions on public access to the New Jersey Inmate Survey Data 1979.

NEW JERSEY INMATE SURVEY DATA 1979

Tape recording Specifications

Nine-Track Tape

Density (BPI)	6250
Parity	Odd
Record blocking	Fixed Block
Maximum block size	800
IBM standard labels	Not Labeled
Volume character label	NIJCPY
Character code	EBCDIC

File Access Specifications

File Number	3, NL
File Label (DSN)	NJIS79
DCB Parameters	
Record format	FB
Logical record length	80
Maximum block size	800

DATA DICTIONARY LISTING

FILE: New Jersey Inmate Survey Data 1979

39

Variable Number	Variable Label	Card / Column Location	Variable Width	Missing Data Value	# Decimal Places	Reference Number	File ID	Character Type	Unabbreviated Variable Label
ID1	Identification Number	1/1-3	3	999	0	001	NJIS79	N	Inmate identification number
CARD1	Card Identifier	1/4	1	9	0	002	NJIS79	N	Card 1 identifier
A1	Fair Sentence in State	1/5	1	9	0	003	NJIS79	N	Are sentences given to offenders in this state generally fair or unfair
A1A	How Unfair	1/6	1	9	0	004	NJIS79	N	In what way are they unfair (response 1)
A1B	How Unfair 2	1/7	1	9	0	005	NJIS79	N	In what way are they unfair (response 2)
A1C	How Unfair 3	1/8	1	9	0	006	NJIS79	N	In what way are they unfair (response 3)
A2	Fairness of Own Sentence	1/9	1	9	0	007	NJIS79	N	Is the sentence you are now serving a fair sentence
A2A	Why Own Unfair	1/10	1	9	0	008	NJIS79	N	Why not

DATA DICTIONARY LISTING

FILE: New Jersey Inmate Survey Data 1979

Variable Number	Variable Label	Card / Column Location	Variable Width	Missing Data Value	# Decimal Places	Reference Number	File ID	Character Type	Unabbreviated Variable Label
A3	Friends Think Fair	1/11	1	9	0	009	NJIS79	N	Do most of your friends in here think their sentences are fair
A4	South Vs. North Differs	1/12	1	9	0	010	NJIS79	N	Will someone sentenced in South Jersey get a different sentence than someone in North Jersey
A4A	How Sentence Differ Nor-Sou	1/13	1	9	0	011	NJIS79	N	How would they be different
A5	County Differ	1/15	1	9	0	012	NJIS79	N	Are there differences from one county to the next
A5A	How Sentence Differ County	1/16	1	9	0	013	NJIS79	N	What are the differences.
A6	Should be Different	1/18	1	9	0	014	NJIS79	N	Do you think it should be that way
A6A	Why Diff In State	1/19	1	9	0	015	NJIS79	N	Why/why not
A7	Make Sentence Fairer	1/21	1	9	0	016	NJIS79	N	What could be done to make sentences fairer

DATA DICTIONARY LISTING

FILE: New Jersey Inmate Survey Data 1979

Variable Number	Variable Label	Card / Column Location	Variable Width	Missing Data Value	# Decimal Places	Reference Number	File ID	Character Type	Unabbreviated Variable Label
A8A	Mitigating 1	1/22	1	9	0	017	NJIS79	N	What things about the offender himself would you take into account, as mitigating factors
A8B	Mitigating 2	1/23	1	9	0	018	NJIS79	N	Mitigating: Response 2
A8C	Mitigating 3	1/24	1	9	0	019	NJIS79	N	Mitigating: Response 3
A9A	Aggravating 1	1/25	1	9	0	020	NJIS79	N	What things about the offender would you treat as aggravating factors
A9B	Aggravating 2	1/26	1	9	0	021	NJIS79	N	Aggravating: Response 2
A9C	Aggravating 3	1/27	1	9	0	022	NJIS79	N	Aggravating: Response 3
A10	All too Long or Deserve	1/28	1	9	0	023	NJIS79	N	Are all sentences given out in this state too long, or do some offenders deserve the time
A10A	Why too long	1/29	1	9	0	024	NJIS79	N	(If "all too long"): Why is that

DATA DICTIONARY LISTING

FILE: New Jersey Inmate Survey Data 1979

Variable Number	Variable Label	Card / Column Location	Variable Width	Missing Data Value	# Decimal Places	Reference Number	File ID	Character Type	Unabbreviated Variable Label
A10B	Some deserve 1	1/31	1	9	0	025	NJIS79	N	(If "some deserve the time"): Which types of offenders are those? response 1
A10C	Some deserve 2	1/32	1	9	0	026	NJIS79	N	Some deserve: Response 2
A10D	Some deserve 3	1/33	1	9	0	027	NJIS79	N	Some deserve: Response 3
A12	Prefer to do time where	1/44	1	9	0	028	NJIS79	N	If you had to do the same amount of time in any one of those five places, where would you rather do it
A12A	Why prefer place 1	1/45	1	9	0	029	NJIS79	N	Why is that? Response 1
A12B	Why prefer place 2	1/46	1	9	0	030	NJIS79	N	Why is that? Response 2
A12C	Spent time at other	1/47	1	9	0	031	NJIS79	N	Have you spent time at institution mentioned in A12
A12D	How much spent else where	1/48-50	3	999	0	032	NJIS79	N	(If "yes"): How much time did you spend there (months)

DATA DICTIONARY LISTING

FILE: New Jersey Inmate Survey Data 1979

Variable Number	Variable Label	Card / Column Location	Variable Width	Missing Data Value	# Decimal Places	Reference Number	File ID	Character Type	Unabbreviated Variable Label
B1*	TV Theft 1	1/51-52	2	99	0	033	NJIS79	N	SEE APPENDIX B FOR COMPLETE OFFENSE DESCRIPTIONS Seriousness for TV theft
B2	Pickpocket 1	1/53-54	2	99	0	034	NJIS79	N	Seriousness for pickpocket
B3	Injury 1	1/55-56	2	99	0	035	NJIS79	N	Seriousness for intentional injury
B4	Rape 1	1/57-58	2	99	0	036	NJIS79	N	Seriousness for rape
B5	Wallet Theft 1	1/59-60	2	99	0	037	NJIS79	N	Seriousness for wallet theft with weapon
B6	Heroin 1	1/61-62	2	99	0	038	NJIS79	N	Seriousness for heroin sale
B7	Flashing 1	1/63-64	2	99	0	039	NJIS79	N	Seriousness for flashing
B8	Forgery 1	1/65-66	2	99	0	040	NJIS79	N	Seriousness for check forgery

DATA DICTIONARY LISTING

FILE: New Jersey Inmate Survey Data 1979

Variable Number	Variable Label	Card / Column Location	Variable Width	Missing Data Value	# Decimal Places	Reference Number	File ID	Character Type	Unabbreviated Variable Label
B9	Credit 1	1/67-68	2	99	0	041	NJIS79	N	Seriousness for credit card
B10	Death 1	1/69-70	2	99	0	042	NJIS79	N	Seriousness for death from stabbing
B11	False Pretense 1	1/71-72	2	99	0	043	NJIS79	N	Seriousness for false pretense
B12	Assault 1	1/73-74	2	99	0	044	NJIS79	N	Seriousness for assault of police officer
B13	Threat 1	1/75-76	2	99	0	045	NJIS79	N	Seriousness for verbal threat to life
B14	Arson 1	1/77-78	2	99	0	046	NJIS79	N	Seriousness for arson
ID2	Identification Number	2/1-3	3	999	0	047	NJIS79	N	Inmate identification number
CARD2	Card Identifier	2/4	1	9	0	048	NJIS79	N	Card 2 identifier

DATA DICTIONARY LISTING

FILE: New Jersey Inmate Survey Data 1979

54

Variable Number	Variable Label	Card / Column Location	Variable Width	Missing Data Value	# Decimal Places	Reference Number	File ID	Character Type	Unabbreviated Variable Label
B15	Gun 1	2/5-6	2	99	0	049	NJIS79	N	Seriousness for handgun carrying
B16	Auto Theft 1	2/7-8	2	99	0	050	NJIS79	N	Seriousness for auto theft
B17	Aggravated Assault 1	2/9-10	2	99	0	051	NJIS79	N	Seriousness for knife assault--no death
B18	Incest 1	2/11-12	2	99	0	052	NJIS79	N	Seriousness for incest
B19	Mugging 1	2/13-14	2	99	0	053	NJIS79	N	Seriousness for assault and money demand
B20	Heroin Poss 1	2/15-16	2	99	0	054	NJIS79	N	Seriousness for heroin poss.
B21	White Collar 1	2/17-18	2	99	0	055	NJIS79	N	Seriousness for white collar
B22	Weapons 1	2/19-20	2	99	0	056	NJIS79	N	Seriousness for knife poss.

DATA DICTIONARY LISTING

FILE: New Jersey Inmate Survey Data 1979

Variable Number	Variable Label	Card / Column Location	Variable Width	Missing Data Value	# Decimal Places	Reference Number	File ID	Character Type	Unabbreviated Variable Label
B23	Stolen Prop 1	2/21-22	2	99	0	057	NJIS79	N	Seriousness for buying stolen stereo
B24	Fighting 1	2/23-24	2	99	0	058	NJIS79	N	Seriousness for fight injury
B25	Robbery 1	2/25-26	2	99	0	059	NJIS79	N	Seriousness for \$5000 stolen property
B26	Marijuana 1	2/27-28	2	99	0	060	NJIS79	N	Seriousness for marijuana sale
C1*	TV Theft 2	2/29-30	2	99	0	061	NJIS79	N	SEE APPENDIX B FOR COMPLETE OFFENSE DESCRIPTIONS. Fair for TV theft
C2	Pickpocket 2	2/31-32	2	99	0	062	NJIS79	N	Fair for pickpocket
C3	Injury 2	2/33-34	2	99	0	063	NJIS79	N	Fair for intentional injury
C4	Rape 2	2/35-36	2	99	0	064	NJIS79	N	Fair for rape

DATA DICTIONARY LISTING

FILE: New Jersey Inmate Survey Data 1979

Variable Number	Variable Label	Card / Column Location	Variable Width	Missing Data Value	# Decimal Places	Reference Number	File ID	Character Type	Unabbreviated Variable Label
C5	Wallet Theft 2	2/37-38	2	99	0	065	NJIS79	N	Fair for wallet theft with weapon
C6	Heroin 2	2/39-40	2	99	0	066	NJIS79	N	Fair for heroin sale
C7	Flashing 2	2/41-42	2	99	0	067	NJIS79	N	Fair for flashing
C8	Forgery 2	2/43-44	2	99	0	068	NJIS79	N	Fair for check forgery
C9	Credit 2	2/45-46	2	99	0	069	NJIS79	N	Fair for credit card
C10	Death 2	2/47-48	2	99	0	070	NJIS79	N	Fair for death from stabbing
C11	False Pretense 2	2/49-50	2	99	0	071	NJIS79	N	Fair for false pretense
C12	Assault 2	2/51-52	2	99	0	072	NJIS79	N	Fair for assault of police officer

DATA DICTIONARY LISTING

FILE: New Jersey Inmate Survey Data 1979

Variable Number	Variable Label	Card / Column Location	Variable Width	Missing Data Value	# Decimal Places	Reference Number	File ID	Character Type	Unabbreviated Variable Label
C13	Threat 2	2/53-54	2	99	0	073	NJIS79	N	Fair for verbal threat to life
C14	Arson 2	2/55-56	2	99	0	074	NJIS79	N	Fair for arson
C15	Gun 2	2/57-58	2	99	0	075	NJIS79	N	Fair for handgun carrying
C16	Auto Theft 2	2/59-60	2	99	0	076	NJIS79	N	Fair for auto theft
C17	Aggravated Assault 2	2/61-62	2	99	0	077	NJIS79	N	Fair for knife assault--no death
C18	Incest 2	2/63-64	2	99	0	078	NJIS79	N	Fair for incest
C19	Mugging 2	2/65-66	2	99	0	079	NJIS79	N	Fair for assault and money demand
C20	Heroin Poss 2	2/67-68	2	99	0	080	NJIS79	N	Fair for heroin poss

DATA DICTIONARY LISTING

64

FILE: New Jersey Inmate Survey Data 1979

Variable Number	Variable Label	Card / Column Location	Variable Width	Missing Data Value	# Decimal Places	Reference Number	File ID	Character Type	Unabbreviated Variable Label
C21	White Collar 2	2/69-70	2	99	0	081	NJIS79	N	Fair for white collar
C22	Weapons 2	2/71-72	2	99	0	082	NJIS79	N	Fair for knife poss
C23	Stolen Prop 2	2/73-74	2	99	0	083	NJIS79	N	Fair for buy stolen stereo
C24	Fighting 2	2/75-76	2	99	0	084	NJIS79	N	Fair for fight injury
C25	Robbery 2	2/77-78	2	99	0	085	NJIS79	N	Fair for \$5000 stolen property
C26	Marijuana 2	2/79-80	2	99	0	086	NJIS79	N	Fair for marijuana sale
ID3	Identification Number	3/1-3	3	999	0	087	NJIS79	N	Inmate identification number
CARD3	Card Identifier	3/4	1	9	0	088	NJIS79	N	Card 3 identifier

DATA DICTIONARY LISTINGFILE: New Jersey Inmate Survey Data 1979

Variable Number	Variable Label	Card / Column Location	Variable Width	Missing Data Value	# Decimal Places	Reference Number	File ID	Character Type	Unabbreviated Variable Label
D1*	TV Theft 3	3/5-6	2	99	0	089	NJIS79	N	*SEE APPENDIX B FOR COMPLETE OFFENSE DESCRIPTIONS. Going for TV theft
D2	Pickpocket 3	3/7-8	2	99	0	090	NJIS79	N	Going for pickpocket
D3	Injury 3	3/9-10	2	99	0	091	NJIS79	N	Going for intentional injury
D4	Rape 3	3/11-12	2	99	0	092	NJIS79	N	Going for rape
D5	Wallet Theft 3	3/13-14	2	99	0	093	NJIS79	N	Going for wallet theft with weapon
D6	Heroin 3	3/15-16	2	99	0	094	NJIS79	N	Going for heroin sale
D7	Flashing 3	3/17-18	2	99	0	095	NJIS79	N	Going for flashing
D8	Forgery 3	3/19-20	2	99	0	096	NJIS79	N	Going for check forgery

DATA DICTIONARY LISTING

FILE: New Jersey Inmate Survey Data 1979

Variable Number	Variable Label	Card / Column Location	Variable Width	Missing Data Value	# Decimal Places	Reference Number	File ID	Character Type	Unabbreviated Variable Label
D9	Credit 3	3/21-22	2	99	0	097	NJIS79	N	Going for credit card
D10	Death 3	3/23-24	2	99	0	098	NJIS79	N	Going for death from stabbing
D11	False Pretense 3	3/25-26	2	99	0	099	NJIS79	N	Going for false pretense
D12	Assault 3	3/27-28	2	99	0	100	NJIS79	N	Going for assault of police officer
D13	Threat 3	3/29-30	2	99	0	101	NJIS79	N	Going for verbal threat to life
D14	Arson 3	3/31-32	2	99	0	102	NJIS79	N	Going for arson
D15	Gun 3	3/33-34	2	99	0	103	NJIS79	N	Going for handgun carrying
D16	Auto Theft 3	3/35-36	2	99	0	104	NJIS79	N	Going for auto theft

DATA DICTIONARY LISTING

FILE: New Jersey Inmate Survey Data 1979

Variable Number	Variable Label	Card / Column Location	Variable Width	Missing Data Value	# Decimal Places	Reference Number	File ID	Character Type	Unabbreviated Variable Label
D17	Aggravated Assault 3	3/37-38	2	99	0	105	NJIS79	N	Going for knife assault--no death
D18	Incest 3	3/39-40	2	99	0	106	NJIS79	N	Going for incest
D19	Mugging 3	3/41-42	2	99	0	107	NJIS79	N	Going for assault and money demand
D20	Heroin Poss 3	3/43-44	2	99	0	108	NJIS79	N	Going for heroin poss
D21	White Collar 3	3/45-46	2	99	0	109	NJIS79	N	Going for white collar
D22	Weapons 3	3/47-48	2	99	0	110	NJIS79	N	Going for knife poss
D23	Stolen Prop 3	3/49-50	2	99	0	111	NJIS79	N	Going for bay stolen stereo
D24	Fighting 3	3/51-52	2	99	0	112	NJIS79	N	Going for fight injury

DATA DICTIONARY LISTING

FILE: New Jersey Inmate Survey Data 1979

Variable Number	Variable Label	Card / Column Location	Variable Width	Missing Data Value	# Decimal Places	Reference Number	File ID	Character Type	Unabbreviated Variable Label
D25	Robbery 3	3/53-54	2	99	0	113	NJIS79	N	Going for \$5000 stolen property
D26	Marijuana 3	3/55-56	2	99	0	114	NJIS79	N	Going for marijuana sale
E1A	Robbery Guidelines 1	3/57	1	9	0	115	NJIS79	N	Robbery and eight years
E1B	Robbery Guidelines 2	3/58	1	9	0	116	NJIS79	N	Robbery and indeterminate
E1C	Robbery Guidelines 3	3/59	1	9	0	117	NJIS79	N	Robbery and 12 months
E1D	Robbery Guidelines 4	3/60	1	9	0	118	NJIS79	N	Robbery and 18 months
E1E	Robbery Guidelines 5	3/61	1	9	0	119	NJIS79	N	Robbery and no sentence
E2A	Drug Guidelines 1	3/62	1	9	0	120	NJIS79	N	Drugs sale and 10 years

DATA DICTIONARY LISTING

FILE: New Jersey Inmate Survey Data 1979

Variable Number	Variable Label	Card / Column Location	Variable Width	Missing Data Value	# Decimal Places	Reference Number	File ID	Character Type	Unabbreviated Variable Label
E2B	Drug Guidelines 2	3/63	1	9	0	121	NJIS79	N	Drugs sale and indeterminate
E2C	Drug Guidelines 3	3/64	1	9	0	122	NJIS79	N	Drugs sale and 12 months
E2D	Drug Guidelines 4	3/65	1	9	0	123	NJIS79	N	Drugs sale and 18 months
E2E	Drug Guidelines 5	3/66	1	9	0	124	NJIS79	N	Drugs sale and no sentence
E3A	B & E Guidelines 1	3/67	1	9	0	125	NJIS79	N	B and E and 12 months
E3B	B & E Guidelines 2	3/68	1	9	0	126	NJIS79	N	B and E and no sentence
E4A	Gun Guidelines 1	3/69	1	9	0	127	NJIS79	N	Gun and 3 years
E4B	Gun Guidelines 2	3/70	1	9	0	128	NJIS79	N	Gun and 3 months

55

DATA DICTIONARY LISTING

FILE: New Jersey Inmate Survey Data 1979

Variable Number	Variable Label	Card / Column Location	Variable Width	Missing Data Value	# Decimal Places	Reference Number	File ID	Character Type	Unabbreviated Variable Label
E4C	Gun Guidelines 3	3/71	1	9	0	129	NJIS79	N	Gun and 18 months
E4D	Gun Guidelines 4	3/72	1	9	0	130	NJIS79	N	Gun and no sentence
E5A	Larceny Guidelines 1	3/73	1	9	0	131	NJIS79	N	Larceny and 9 months
E5B	Larceny Guidelines 2	3/74	1	9	0	132	NJIS79	N	Larceny and no sentence
E6A	Rape Guidelines 1	3/75	1	9	0	133	NJIS79	N	Rape and 15 indeterminate
E6B	Rape Guidelines 2	3/76	1	9	0	134	NJIS79	N	Rape and 12 months
E6C	Rape Guidelines 3	3/77	1	9	0	135	NJIS79	N	Rape and no sentence
YEARS	Sentence for Rape	3/78-79	2	99	0	136	NJIS79	N	Years suggested for rapist

DATA DICTIONARY LISTING

FILE: New Jersey Inmate Survey Data 1979

Variable Number	Variable Label	Card / Column Location	Variable Width	Missing Data Value	# Decimal Places	Reference Number	File ID	Character Type	Unabbreviated Variable Label
PLACE	Place for Rapist	3/80	1	9	0	137	NJIS79	N	Institution where rapist should serve time
ID5	Identification Number	4/1-3	3	999	0	138	NJIS79	N	Inmate identification number
CARD5	Card identifier	4/4	1	9	0	139	NJIS79	N	Card 5 identifier
G1	Heard About Guidelines	4/11	1	9	0	140	NJIS79	N	Have you heard about sentencing guidelines
G2	Need for Guidelines	4/12	1	9	0	141	NJIS79	N	Do you think there is a need for guidelines
G2A	Why Need Guidelines 1	4/13	1	9	0	142	NJIS79	N	Why/why not: Response 1
G2B	Why Need Guidelines 2	4/14	1	9	0	143	NJIS79	N	Why/why not: Response 2
G3	Marital Status	4/15	1	9	0	144	NJIS79	N	Should a married man who supports a family get less time for the same offense than a single ma

DATA DICTIONARY LISTING

FILE: New Jersey Inmate Survey Data 1979

57

Variable Number	Variable Label	Card / Column Location	Variable Width	Missing Data Value	# Decimal Places	Reference Number	File ID	Character Type	Unabbreviated Variable Label
G3A	Why Marital Status Matters 1	4/16	1	9	0	145	NJIS79	N	Why/why not: Response 1
G3B	Why Marital Status Matters 2	4/17	1	9	0	146	NJIS79	N	Why/why not: Response 2
G4	Employment Status	4/18	1	9	0	147	NJIS79	N	Should an offender with a job get less time than an unemployed offender who commits the same crime
G4A	Why Employed Matters 1	4/19	1	9	0	148	NJIS79	N	Why/why not: Response 1
G4B	Why Employed Matters 2	4/20	1	9	0	149	NJIS79	N	Why/why not: Response 2
G5	Age	4/21	1	9	0	150	NJIS79	N	Do you think age is a factor that should matter when sentencing
G5A	Which Age Deserves More	4/22	1	9	0	151	NJIS79	N	Which age deserves more time
G5B	Why Age Matters 1	4/24	1	9	0	152	NJIS79	N	Why/why not: Response 1

DATA DICTIONARY LISTING

FILE: New Jersey Inmate Survey Data 1979

Variable Number	Variable Label	Card / Column Location	Variable Width	Missing Data Value	# Decimal Places	Reference Number	File ID	Character Type	Unabbreviated Variable Label
G5C	Why Age Matters 2	4/25	1	9	0	153	NJIS79	N	Why/why not: Response 2
G6	Race	4/26	1	9	0	154	NJIS79	N	Should a man of one race get more time for the same offense than a man of a different race
G6A	Which Race Should get More	4/27	1	9	0	155	NJIS79	N	Which race should get more time
G6B	Why Race Matters	4/28	1	9	0	156	NJIS79	N	Why/why not
G7	Sex	4/30	1	9	0	157	NJIS79	N	Should females get less time than males for the same offense
G7A	Why Sex Matters 1	4/31	1	9	0	158	NJIS79	N	Why/why not: Response 1
G7B	Why Sex Matters 2	4/32	1	9	0	159	NJIS79	N	Why/why not: Response 2
G8	Priors	4/33	1	9	0	160	NJIS79	N	Should a judge take the offender's prior convictions into account when sentencing

DATA DICTIONARY LISTING

FILE: New Jersey Inmate Survey Data 1979

Variable Number	Variable Label	Card / Column Location	Variable Width	Missing Data Value	# Decimal Places	Reference Number	File ID	Character Type	Unabbreviated Variable Label
G8A	Why Priors Matter	4/34	1	9	0	161	NJIS79	N	Why/why not
G9	More Serious with Weapon	4/36	1	9	0	162	NJIS79	N	Is an offense involving a weapon much more serious, a little more serious, or no different in seriousness than the same offense without a weapon
H1	Fine of \$500	4/37-38	2	99	0	163	NJIS79	N	Penalty severity: Fine \$500
H2	18 Months in Jail	4/39-40	2	99	0	164	NJIS79	N	Penalty severity: 18 months in jail
H3	12 Years in Prison	4/41-42	2	99	0	165	NJIS79	N	Penalty severity: 12 years in prison
H4	6 Months Prob	4/43-44	2	99	0	166	NJIS79	N	Penalty severity: 6 months probation
H5	Life	4/45-46	2	99	0	167	NJIS79	N	Penalty severity: Life imprisonment
H6	3 Year Prob	4/47-48	2	99	0	168	NJIS79	N	Penalty severity: 3 years probation

DATA DICTIONARY LISTING

FILE: New Jersey Inmate Survey Data 1979

Variable Number	Variable Label	Card / Column Location	Variable Width	Missing Data Value	# Decimal Places	Reference Number	File ID	Character Type	Unabbreviated Variable Label
H7	Fine of \$50	4/49-50	2	99	0	169	NJIS79	N	Penalty severity: Fine of \$50
H8	7 Years in Prison	4/51-52	2	99	0	170	NJIS79	N	Penalty severity: 7 years in prison
H9	12 Months in Jail	4/53-54	2	99	0	171	NJIS79	N	Penalty severity: 12 months in jail
H10	3 Years in Prison	4/55-56	2	99	0	172	NJIS79	N	Penalty severity: 3 years in prison
H11	6 Months in Jail	4/57-58	2	99	0	173	NJIS79	N	Penalty severity: 6 months in jail
H12	Death	4/59-60	2	99	0	174	NJIS79	N	Penalty severity: Death
H13	Fine of \$100	4/61-62	2	99	0	175	NJIS79	N	Penalty severity: Fine of \$100
H14	25 Years in Prison	4/63-64	2	99	0	176	NJIS79	N	Penalty severity: 25 years in prison

DATA DICTIONARY LISTING

FILE: New Jersey Inmate Survey Data 1979

Variable Number	Variable Label	Card / Column Location	Variable Width	Missing Data Value	# Decimal Places	Reference Number	File ID	Character Type	Unabbreviated Variable Label
H15	5 Years in Prison	4/65-66	2	99	0	177	NJIS79	N	Penalty severity: 5 years in prison
H16	2 Year Prob	4/67-68	2	99	0	178	NJIS79	N	Penalty severity: 2 years probation
H17	15 Years in Prison	4/69-70	2	99	0	179	NJIS79	N	Penalty severity: 15 years in prison
H18	1 Year in Prison	4/71-72	2	99	0	180	NJIS79	N	Penalty severity: 1 year in prison
H19	1 Year Prob	4/73-74	2	99	0	181	NJIS79	N	Penalty severity: 1 year probation
H20	10 Years in Prison	4/75-76	2	99	0	182	NJIS79	N	Penalty severity: 10 years in prison
H21	Sentence for 5 Years	4/77-79	3	999	0	183	NJIS79	N	If you were sent to prison for <u>5</u> years, how much time would you spend in prison before parole
ID6	Identification Number	5/1-3	3	999	0	184	NJIS79	N	Inmate identification number

CONTINUED

1 OF 3

DATA DICTIONARY LISTING

FILE: New Jersey Inmate Survey Data 1979

Variable Number	Variable Label	Card / Column Location	Variable Width	Missing Data Value	# Decimal Places	Reference Number	File ID	Character Type	Unabbreviated Variable Label
CARD6	Card Identifier	5/4	1	9	0	185	NJIS79	N	Card 6 identifier
H22	Sentence for 3 Years	5/5-7	3	999	0	186	NJIS79	N	If you were sentenced to <u>3 years</u> in prison, how much time would you serve before parole
H23	Sentence for 7 Years	5/8-10	3	999	0	187	NJIS79	N	If you were sent to prison for <u>7 years</u> , how much time would you serve before parole
H24	Sentence for 10 Years	5/11-13	3	999	0	188	NJIS79	N	If you were sentenced to <u>10 years</u> in prison, how much time would you serve before parole
H25	Sentence for 2 Years	5/14-16	3	999	0	189	NJIS79	N	If you were sentenced to prison for <u>2 years</u> , how much time would you serve before parole
A11A	Evaluation of Jail	5/17	1	9	0	190	NJIS79	N	Positive or negative overall evaluation of <u>county jail</u>
A11B	Why Likes Jail	5/18	1	9	0	191	NJIS79	N	Why inmate likes county jail
A11C	Why Dislikes Jail 1	5/19	1	9	0	192	NJIS79	N	Why inmate dislikes county jail: Response 1

DATA DICTIONARY LISTING

FILE: New Jersey Inmate Survey Data 1979

Variable Number	Variable Label	Card / Column Location	Variable Width	Missing Data Value	# Decimal Places	Reference Number	File ID	Character Type	Unabbreviated Variable Label
A11D	Why Dislikes Jail 2	5/20	1	9	0	193	NJIS79	N	Why inmate dislikes county jail: Response 2
A11E	Evaluation of Pen.	5/21	1	9	0	194	NJIS79	N	Positive or negative overall evaluation of county penitentiary
A11F	Why likes Pen.	5/22	1	9	0	195	NJIS79	N	Why inmate likes county penitentiary
A11G	Why Dislikes Pen. 1	5/23	1	9	0	196	NJIS79	N	Why inmate dislikes county penitentiary: Response 1
A11H	Why Dislikes Pen. 2	5/24	1	9	0	197	NJIS79	N	Why inmate dislikes county penitentiary: Response 2
A11I	Evaluation of Yardville	5/25	1	9	0	198	NJIS79	N	Positive or negative overall evaluation of Yardville
A11J	Why likes Yardville	5/26	1	9	0	199	NJIS79	N	Why inmate likes Yardville
A11K	Why Dislikes Yardville	5/27	1	9	0	200	NJIS79	N	Why inmate dislikes Yardville: Response 1

DATA DICTIONARY LISTING

FILE: New Jersey Inmate Survey Data 1979

49

Variable Number	Variable Label	Card / Column Location	Variable Width	Missing Data Value	# Decimal Places	Reference Number	File ID	Character Type	Unabbreviated Variable Label
A11L	Why Dislikes Yardville2	5/28	1	9	0	201	NJIS79	N	Why inmate dislikes Yardville: Response 2
A11M	Evaluation of Rahway	5/29	1	9	0	202	NJIS79	N	Positive or negative overall evaluation of Rahway State Prison
A11N	Why Likes Rahway	5/30	1	9	0	203	NJIS79	N	Why inmate likes Rahway
A11O	Why Dislikes Rahway 1	5/31	1	9	0	204	NJIS79	N	Why inmate dislikes Rahway: Response 1
A11P	Why Dislikes Rahway 2	5/32	1	9	0	205	NJIS79	N	Why inmates dislikes Rahway: Response 2
A11Q	Evaluation of Trenton	5/33	1	9	0	206	NJIS79	N	Positive or negative overall evaluation of Trenton State Prison
A11R	Why likes Trenton	5/34	1	9	0	207	NJIS79	N	Why inmate likes Trenton
A11S	Why Dislikes Trenton 1	5/35	1	9	0	208	NJIS79	N	Why inmate dislikes Trenton: Response 1

New Jersey Inmate Survey Data 1979

<u>Card/ Column</u>	<u>Variable Number</u>	<u>Questionnaire Text</u>
1/1-3	ID1	Inmate Identification Number (Sample Survey Number)
1/4	CARD1	Card 1 identifier

Section A

To begin with, I'd like to ask you some general questions about sentencing here in New Jersey.

1/5	A1	First of all, do you think the sentences given to offenders in this state are generally <u>fair</u> or <u>unfair</u> ? 1. Generally fair 2. Generally unfair 3. Some fair, some unfair 4. Other 9. NK
1/6 1/7 1/8	A1A A1B A1C	(IF "not fair"): In what way do you think they are unfair? (CODE THREE RESPONSES IN ORDER.) 1. Don't match offense severity 2. Inconsistent 3. Don't take account of victim 4. Depends on attorney 5. Depends on judge 6. Other 9. NK
1/9	A2	Do you think the sentence you are now serving is a fair sentence? 1. Yes 2. No 3. Other 9. NK
1/10	A2A	(IF "No"): Why not? 1. I was innocent 2. Too long 3. Other 9. NK
1/11	A3	What about your friends in here? From what you know, do most of them think their sentences are fair? 1. Yes 2. No 3. Other 9. DNA - No friends

1/12 A4

Do you think there are differences in sentences in different parts of the state? That is, if two persons have committed exactly the same kind of crime, and are alike in background, do you think that someone sentenced in South Jersey will get a different sentence than someone in North Jersey?

- 1. Yes
- 2. No
- 3. Other
- 9. NK

1/13 A4A

(IF "Yes"): How would they be different (WRITE IN VERBATIM):

1/15 A5

Are there differences from one county to the next?

- 1. Yes
- 2. No
- 3. Other
- 9. NK

1/16 A5A

(IF "Yes"): What are the differences? (WRITE IN VERBATIM):

1/18 A6

Do you think it should be that way?

- 1. Yes
- 2. No
- 3. Other
- 9. NK

1/19 A6A

Why/Why not? (WRITE IN VERBATIM):

1/21 A7

What do you think could be done to make sentences fairer?

- 1. Make them longer
- 2. Make them shorter
- 3. Set minimums
- 4. Guidelines
- 5. Other
- 9. NK

1/22 A8A

1/23 A8B

1/24 ABC

Suppose that you were a judge, and had to sentence an offender. What things about the offender himself would you take into account, as mitigating factors? (PROMPT: I mean things about the person himself, not his crime.) (CODE THREE RESPONSES IN ORDER.)

- 1. Attitude
- 2. Community background
- 3. Mental status
- 4. Marital status
- 5. Employment status
- 6. Prior record
- 7. Other
- 8. Nothing
- 9. NK

1/25 A9A

1/26 A9B

1/27 A9C

What things about the offender would you treat as aggravating factors -- that is, making it right to give him a heavier sentence? (PROMPT: I mean things about the person himself, not his crime.) (IF MENTIONS MORE THAN ONE, CODE IN ORDER.)

- 1. Attitude
- 2. Community background
- 3. Mental status
- 4. Marital status
- 5. Employment status
- 6. Prior record
- 7. Other
- 8. Nothing
- 9. NK

1/28 A10

Are all of the sentences given out in this state too long, or are there some offenders who deserve the time they get?

- 1. All too long
- 2. Some deserve the time
- 3. Other
- 9. NK

1/29 A10A

(IF "All too long"): Why is that? (CODE ONE RESPONSE.)

- 1. Prisons don't rehabilitate
- 2. Prisons are horrible places
- 3. Inmates corrupt each other
- 4. Other
- 9. NK

1/31 A10B

1/32 A10C

1/33 A10D

(IF "Some deserve the time"): Which types of offenders are those? (IF MENTIONS MORE THAN ONE, CODE IN ORDER.)

- 1. Rapists
- 2. Murders
- 3. Child molesters
- 4. Homosexuals
- 5. Other
- 9. NK

A11A - A11T (CARD 5 LOCATIONS)

Based on your own experience or what you have heard from others, how would you describe the following institutions? (PROMPT: just tell me what you think of each place, in your own words.)

5/17 A11A

County jail overall evaluation

- 0. Mixed
- 1. Positive
- 2. Negative
- 3. Other
- 9. NK

5/18 A11B

Why do you like the county jail?

5/19 A11C

5/20 A11D

Why do you dislike the county jail? (CODE TWO RESPONSES)

5/21 AllE County penitentiary overall evaluation.
 0. Mixed
 1. Positive
 2. Negative
 3. Other
 9. NK

5/22 AllF Why do you like the county penitentiary?

5/23 AllG Why do you dislike the county penitentiary?
 5/24 AllH (CODE TWO RESPONSES)

5/25 AllI Yardville overall evaluation.
 0. Mixed
 1. Positive
 2. Negative
 3. Other
 9. NK

5/26 AllJ Why do you like Yardville?

5/27 AllK Why do you dislike Yardville?
 5/28 AllL (CODE TWO RESPONSES)

5/29 AllM Rahway State Prison overall evaluation.
 0. Mixed
 1. Positive
 2. Negative
 3. Other
 9. NK

5/30 AllN Why do you like Rahway?

5/31 AllO Why do you dislike Rahway?
 5/32 AllP (CODE TWO RESPONSES)

5/33 AllQ Trenton State Prison overall evaluation/
 0. Mixed
 1. Positive
 2. Negative
 3. Other
 9. NK

5/34 AllR Why do you like Trenton?

5/35 AllS Why do you dislike Trenton?
 5/36 AllT (CODE TWO RESPONSES)

1/44 A12 If you had to do the same amount of time in any one of those five places, where would you rather do it?
 1. County jail
 2. County penitentiary or reformatory
 3. Yardville
 4. Rahway
 5. Trenton
 9. NK

1/45 A12A Why is that? (CODE TWO RESPONSES.)
 1/46 A12B

1/47 A12C (IF ANSWER TO A12 IS NOT "RAHWAY"): Have you spent time at (institution mentioned in A12)?
 1. Yes
 2. NO
 3. Other
 9. NK

1/48-50 A12D (IF "Yes"): How much time did you spend there? (FILL IN LONGEST SENTENCE, IN MONTHS):

Section B

(HAVE OFFENSE CARDS SHUFFLED BEFORE STARTING THIS SECTION)

Now I'm going to read out some descriptions of crimes, and I'd like you to tell me how serious each one is, by giving it a score from 1 to 15. (SHOW CARD.) If you think that the offense I describe is very serious, give it a high score like 14 or 15; if you think it is not very serious, give it a low score like 1 or 2; and if you think it is about average, give it a score in the middle like 7 or 8. OK? (MAKE SURE R UNDERSTANDS.) For all of the offenses, assume that the offender is an adult male with no prior record. Here are the offenses:

1/51-52 B1 The offender breaks into a private home and steals a TV set.

1/53-54 B2 The offender pickpockets \$20 from a person.

1/55-56 B3 The offender intentionally injures a person with a knife; the victim has to go to the hospital.

1/57-58 B4 The offender forcibly rapes a person.

1/59-60 B5 The offender, with a weapon, threatens a person, and then takes the victim's wallet and leaves without hurting him.

1/61-62 B6 The offender sells two ounces of heroin.

1/63-64 B7 The offender exposes himself to a group of people in a subway station.

1/65-66	B8	The offender forges a check in order to cash it.
1/67-68	B9	The offender buys a stolen credit card, with intent to use it.
1/69-70	B10	The offender attacks another person with a knife and the victim dies from the injuries.
1/71-72	B11	The offender obtains a paycheck by pretending to be the person to whom it was issued.
1/73-74	B12	The offender, in the course of resisting arrest, assaults a police officer.
1/75-76	B13	The offender verbally threatens the life of another person.
1/77-78	B14	The offender purposely sets fire to someone else's home.
2/1-3	ID2	Inmate Identification number
2/4	CARD2	Card 2 identifier
2/5-6	B15	The offender is carrying a handgun without a permit.
2/7-8	B16	The offender steals a car.
2/9-10	B17	The offender assaults a person with a knife, with intent to kill the victim; the victim does not die.
2/11-12	B18	The offender has sexual relations with his child.
2/13-14	B19	The offender demands money of a person, and assaults the victim with a knife; the victim does not give him any money.
2/15-16	B20	The offender is in possession of heroin for his own use.
2/17-18	B21	The offender steals money from the company he works for.
2/19-20	B22	The offender is in possession of a knife which he intends to use to harm a other person.
2/21-22	B23	The offender buys a stereo which he knows has been stolen.
2/23-24	B24	The offender injures another person in a fight.
2/25-26	B25	The offender breaks into a store and steals property worth \$5000.
2/27-28	B26	The offender sells marijuana to a minor.

Section C

(RE-SHUFFLE CARDS).

Now I'd like to read through that list of offenses again, and this time please tell me what you think would be a fair sentence for

each offense, if it was committed by an adult male with no prior criminal record. I mean, what would be a fair sentence for the judge to impose -- not how much time the offender might actually serve in prison before he got out on parole. What I'd like to know is what sentence you think would be fair. OK? (MAKE SURE R UNDERSTANDS.) (USE CODE BELOW TO CLASSIFY RESPONSE.)

- CODE:
1. 1-2 years probation
 2. 2-5 years probation
 3. 0-6 months county jail/penitentiary
 4. 6-12 months county jail/penitentiary
 5. 12-18 months county jail/penitentiary
 6. 0-1 years state prison
 7. 1-3 years state prison
 8. 3-5 years state prison
 9. 5-7 years state prison
 10. 7 or more years state prison

2/29-30	C1	The offender breaks into a private home and steals a TV set.
2/31-32	C2	The offender pickpockets \$20 from a person.
2/33-34	C3	The offender intentionally injures a person with a knife; the victim has to go to the hospital.
2/35-36	C4	The offender forcibly rapes a person.
2/37-38	C5	The offender, with a weapon, threatens a person, and then takes the victim's wallet and leaves without hurting him
2/39-40	C6	The offender sells two ounces of heroin.
2/41-42	C7	The offender exposes himself to a group of people in a subway station.
2/43-44	C8	The offender forges a check in order to cash it.
2/45-46	C9	The offender buys a stolen credit card, with intent to use it.
2/47-48	C10	The offender attacks another person with a knife and the victim dies from the injuries.
2/49-50	C11	The offender obtains a paycheck by pretending to be the person to whom it was issued.
2/51-52	C12	The offender, in the course of resisting arrest, assaults a police officer.
2/53-54	C13	The offender verbally threatens the life of another person.
2/55-56	C14	The offender purposely sets fire to someone else's home.
2/57-58	C15	The offender is carrying a handgun without a permit.
2/59-60	C16	The offender steals a car.

2/61-62	C17	The offender assaults a person with a knife, with intent to kill the victim; the victim does not die.
2/63-64	C18	The offender has sexual relations with his child.
2/65-66	C19	The offender demands money of a person, and assaults the victim with a knife; the victim does not give him any money.
2/67-68	C20	The offender is in possession of heroin for his own use.
2/69-70	C21	The offender steals money from the company he works for.
2/71-72	C22	The offender is in possession of a knife which he intends to use to harm another person.
2/73-74	C23	The offender buys a stereo which he knows has been stolen.
2/75-76	C24	The offender injures another person in a fight.
2/77-78	C25	The offender breaks into a store and steals property worth \$5000.
2/79-80	C26	The offender sells marijuana to a minor.
3/1-3	ID3	Inmate identification number
3/4	CARD3	Card 3 identifier

Section D

Now, I'd like to read out those offenses one more time, and for each one please tell me what you think is the "going sentence" for it, that is, the sentence that is typically given for that offense, if it is committed by an adult first offender. You may have a different opinion from last time, because you may think that the "going sentence" is not fair -- maybe too heavy, or maybe too light. Again, I'm talking about the sentences that judges give -- not the length of time someone might spend in prison. OK? (MAKE SURE R UNDERSTANDS.) (USE CODE USED IN SECTION C TO CLASSIFY RESPONSE.)

3/5-6	D1	The offender breaks into a private home and steals a TV set.
3/7-8	D2	The offender pickpockets \$20 from a person
3/9-10	D3	The offender intentionally injures a person with a knife; the victim has to go to the hospital.
3/11-12	D4	The offender forcibly rapes a person.
3/13-14	D5	The offender, with a weapon, threatens a person, and then takes the victim's wallet and leaves without hurting him.
3/15-16	D6	The offender sells two ounces of heroin.

3/17-18	D7	The offender exposes himself to a group of people in a subway station.
3/19-20	D8	The offender forges a check in order to cash it.
3/21-22	D9	The offender buys a stolen credit card, with intent to use it.
3/23-24	D10	The offender attacks another person with a knife and the victim dies from the injuries.
3/25-26	D11	The offender obtains a paycheck by pretending to be the person to whom it was issued.
3/27-28	D12	The offender, in the course of resisting arrest, assaults a police officer.
3/29-30	D13	The offender verbally threatens the life of another person.
3/31-32	D14	The offender purposely sets fire to someone else's home.
3/33-34	D15	The offender is carrying a handgun without a permit.
3/35-36	D16	The offender steals a car.
3/37-38	D17	The offender assaults a person with a knife, with intent to kill the victim; the victim does not die.
3/39-40	D18	The offender has sexual relations with his child
3/41-42	D19	The offender demands money of a person, and assaults the victim with a knife; the victim does not give him any money.
3/43-44	D20	The offender is in possession of heroin for his own use.
3/45-46	D21	The offender steals money from the company he works for.
3/47-48	D22	The offender is in possession of a knife which he intends to use to harm another person.
3/49-50	D23	The offender buys a stereo which he knows has been stolen.
3/51-52	D24	The offender injures another person in a fight.
3/53-54	D25	The offender breaks into a store and steals property worth \$5000.
3/55-56	D26	The offender sells marijuana to a minor.

Section E

Now I would like to describe some cases to you, and ask your opinion about some sentences that might be given in those cases. For each case, I'd like you to tell me whether the sentence I mention would be too heavy, or fair, or too light. I'm still talking about the sentence a judge might pass -- not about time actually spent in an institution. Assume that there is nothing special about the offense or the offender, apart from the facts I'll tell you. Then tell me whether you think the sentences I mention would be too heavy, or fair, or too light for that kind of case. OK? (MAKE SURE R UNDERSTANDS.)

(PROMPT: Imagine it is a typical case of its kind. All that we know about the offender is that he is an adult male, with no prior record.)

CODE: 1. Too heavy
2. Fair
3. Too light
9. NK

Here is the first case:

The offender has been convicted of robbery. He has one prior adult conviction and he was on probation at the time of arrest. He stole more than \$200. The offender has a job, and will still have it after sentencing.

(CHECK IF NEEDED: Unarmed robbery, priors for property crime.)

3/57	E1A	8½ years in the state prison.
3/58	E1B	7 years indeterminate at Yardville
3/59	E1C	12 months in the county jail.
3/60	E1D	18 months in the county penitentiary.
3/61	E1E	No sentence to incarceration.

Here is the next case:

The offender has been convicted of selling drugs. He has three prior convictions and was on probation at the time of arrest. He is also enrolled in school. At the time of arrest, the offender was in possession of heroin.

(CHECK IF NEEDED: selling heroin, priors for property crime.)

3/62	E2A	10 years in the state prison.
3/63	E2B	5 years indeterminate at Yardville.
3/64	E2C	12 months in the county jail.
3/65	E2D	18 months in the county penitentiary.
3/66	E2E	No sentence in incarceration.

Here is the next case:

The offender has been convicted of breaking and entering and larceny. He has been convicted of this offense three times before. The offender supports a wife and child and is seeking psychiatric help. He has also entered a guilty plea. (CHECK IF NEEDED: dwelling house, \$200.)

3/67	E3A	12 months in the county jail.
3/68	E3B	No sentence to incarceration.

Here is the next case:

This offender has been convicted of possessing a gun without a permit. He has been convicted four times previously for other offenses. He supports a family and has entered a plea of guilty. (CHECK IF NEEDED: priors for property crime.)

3/69	E4A	3 years in the state prison.
3/70	E4B	3 months in the county jail.
3/71	E4C	18 months in the county penitentiary.
3/72	E4D	No sentence to incarceration.

Here is the next case:

The offender has been convicted of larceny of \$200, and has been convicted once before on larceny charges. He has a job that he can return to after sentencing, and he has sought trade training. The offender has entered a guilty plea.

3/73	E5A	9 months in the county jail.
3/74	E5B	No sentence to incarceration.

Here's the last of these cases:

This offender has been convicted of rape. The offender has no prior convictions and he was enrolled in school at the time of arrest. He caused injury to the victim that required emergency hospital treatment. He has entered a guilty plea.

3/75	E6A	15 years indeterminate at Yardville.
3/76	E6B	12 months in the county jail.
3/77	E6C	No sentence to incarceration.

3/78-79	YEARS	What sentence do you think he <u>should</u> get, in this case? (PROMPT: How long and where?)
3/80	PLACE	

4/1-3	ID5	Inmate identification number
-------	-----	------------------------------

4	CARD5	Card 5 identifier
---	-------	-------------------

Section G

Not too long ago, some "sentencing guidelines" were made up for the judges in New Jersey. These "guidelines" tell the judge the usual sentences that have been given out in the past. The judge is also given information about the offender, such as, his prior record, and work record, and so on. The judges can use these guidelines, if they want to, to help them decide what sentence to give an offender.

- 4/11 G1 Have you heard about these sentencing guidelines?
1. Yes
2. No
3. Other
9. NK
- 4/12 G2 Do you think that there is a need for guidelines of this sort?
1. Yes
2. No
3. Other
9. NK
- 4/13 G2A Why/Why not? (CODE TWO RESPONSES.)
4/14 G2B
- 4/15 G3 What do you think a judge should consider about an offender? Should he consider an offender's marital status? Do you think a married man who supports a family should get less time for the same offense than a single man, or a man who doesn't support a family?
1. Yes
2. No
3. Other
9. NK
- 4/16 G3A Why/Why not? (CODE TWO RESPONSES.)
4/17 G3B
- 4/18 G4 How about employment? Should an offender with a job get less time than an unemployed offender who commits the same crime?
1. Yes
2. No
3. Other
9. NK
- 4/19 G4A Why/Why not? (CODE TWO RESPONSES.)
4/20 G4B
- 4/21 G5 What about the offender's age? Do you think age is a factor that should matter when sentencing?
1. Yes
2. No
3. Other
9. NK

- 4/22 G5A (If "Yes"): Which age deserves more time?
- 4/24 G5B Why/Why not? (CODE TWO RESPONSES.)
4/25 G5C
- 4/26 G6 What about race? Do you believe that a man of one race should get more time for the same offense than a man of a different race?
1. Yes
2. No
3. Other
9. NK
- 4/27 G6A (If "Yes"): Which race should get more time?
1. Blacks
2. Whites
3. Hispanics
4. Other
9. NK
- 4/28 G6B Why/Why? (CODE TWO RESPONSES.)
- 4/30 G7 What about the offender's sex? Do you think females should get less time than males for the same offense?
1. Yes
2. No
3. Other
9. NK
- 4/31 G7A Why/Why not? (CODE TWO RESPONSES.)
4/32 G7B
- 4/33 G8 Do you think a judge should take the offender's prior convictions into account when sentencing?
1. Yes
2. No
3. Other
9. NK
- 4/34 G8A Why/Why not? (CODE TWO RESPONSES.)
- 4/36 G9 Do you think that an offense involving a weapon is much more serious, a little more serious, or no different in seriousness than the same offense without a weapon?
1. Much more serious
2. A little more serious
3. No difference
4. Other
9. NK

Section H

Now I am going to read to you a list of penalties, and I would like you to tell me how severe you think each penalty is by giving it a score from 1 to 15. (SHOW CARD.) If you think that the

penalty I describe is very severe, give it a high score like 14 or 15, and if you think it is not very severe, give it a low score like 1 or 2; and if you think it is about average, give a score in the middle like 7 or 8. OK? Again, I'm talking about the sentences that judges give -- not the length of time someone might spend in prison. Keep in mind that the offender who is sentenced to an institution may be eligible for parole, but tell me how severe the penalty is as if it were the sentence the judge had given. OK? (MAKE SURE R UNDERSTANDS.) (CIRCLE RESPONSE.)

4/37-38	H1	Fine of \$500
4/39-40	H2	18 months in jail
4/41-42	H3	12 years in prison
4/43-44	H4	6 months probation
4/45-46	H5	Life imprisonment
4/47-48	H6	3 years probation
4/49-50	H7	Fine of \$50
4/51-52	H8	7 years in prison
4/53-54	H9	12 months in jail
4/55-56	H10	3 years in prison
4/57-58	H11	6 months in jail
4/59-60	H12	Death
4/61-62	H13	Fine of \$100
4/63-64	H14	25 years in prison
4/65-66	H15	5 years in prison
4/67-68	H16	2 years probation
4/69-70	H17	15 years in prison
4/71-72	H18	1 year in prison
4/73-74	H19	1 year probation
4/75-76	H20	0 years in prison

4/77-79 H21 If you were sent to prison for 5 years, how much time do you think you would actually spend in prison before you got out on parole? (MONTHS)

5/1-3	ID6	Inmate identification number
5/4	CARD6	Card 6 identifier
5/5-7	H22	How about if you were sentenced to <u>3 years</u> in prison, how much time would you serve before parole? (MONTHS)
5/8-10	H23	If you were sent to prison for <u>7 years</u> , how much time would you serve before parole? (MONTHS)
5/11-13	H24	What if you were sentenced to <u>10 years</u> , in prison, how much time would you serve before parole? (MONTHS)
5/14-16	H25	And, if you were sent to prison for <u>2 years</u> , how much time would you serve before parole? (MONTHS)

New Jersey Inmate Survey Data 1979

// EXEC SPSS

//FT08F001 DD UNIT=TAPE9,VOL=SER=NIJCPY,LABEL=(3,NL),DISP=SHR,

// DCB=(RECFM=FB,LRECL=80,BLKSIZE=800),DSN=NJIS79

//SYSIN DD *

RUN NAME N.J. INMATE SURVEY 1979 FREQUENCIES

FILE NAME N.J. INMATE SURVEY DATA 1979

VARIABLE LIST ID1,CARD1,A1,A1A,A1B,A1C,A2,A2A,A3,A4,
A4A,A5,A5A,A6,A6A,A7,A8A,A8B,A8C,A9A,A9B,A9C,
A10,A10A,A10B,A10C,A10D,A12,A12A,A12B,A12C,A12D,
B1,B2,B3,B4,B5,B6,B7,B8,B9,B10,B11,B12,B13,B14,
ID2,CARD2,B15,B16,B17,B18,B19,B20,B21,B22,B23,
B24,B25,B26,C1,C2,C3,C4,C5,C6,C7,C8,C9,C10,C11,
C12,C13,C14,C15,C16,C17,C18,C19,C20,C21,C22,
C23,C24,C25,C26,ID3,CARD3,D1,D2,D3,D4,D5,D6,D7,
D8,D9,D10,D11,D12,D13,D14,D15,D16,D17,D18,D19,
D20,D21,D22,D23,D24,D25,D26,E1A,E1B,E1C,E1D,E1E,
E2A,E2B,E2C,E2D,E2E,E3A,E3B,E4A,E4B,E4C,E4D,E5A,
E5B,E6A,E6B,E6C,YEARS,PLACE,ID5,CARD5,G1,G2,G2A,
G2B,
G3,G3A,G3B,G4,G4A,G4B,G5,G5A,G5B,G5C,G6,G6A,G6B,
G7,G7A,G7B,G8,G8A,G9,H1,H2,H3,H4,H5,H6,H7,H8,H9,
H10,H11,H12,H13,H14,H15,H16,H17,H18,H19,H20,H21,
ID6,CARD6,H22,H23,H24,H25,A11A,A11B,A11C,A11D,
A11E,A11F,A11G,A11H,A11I,A11J,A11K,A11L,A11M,A11N,
A11O,A11P,A11Q,A11R,A11S,A11T

INPUT MEDIUM TAPE

INPUT FORMAT FIXED (1F3.0,10F1.0,1X,2F1.0,1X,2F1.0,1X,
9F1.0,1X,3F1.0,10X,4F1.0,1F3.0,14F2.0/1F3.0,1F1.0,
38F2.0/1F3.0,1F1.0,26F2.0,21F1.0,1F2.0,1F1.0/
1F3.0,1F1.0,6X,12F1.0,1X,5F1.0,1X,5F1.0,1X,1F1.0,
20F2.0,1F3.0/1F3.0,1F1.0,4F3.0,20F1.0)

N OF CASES 146

RECODE A2A,A4A,A5A (0=9)/A6A (0=9) (7=2)/A7 (8=7)/A10A,A12C
(0=9)/A12D (0=999)/E1E,E2B (0=9)/G2 (7=3)/G2A (0=9)
(8=7)/G2B (0=9)/G3B (8=5)/G4A (7=5) (8=5)/G5A (0=9)/
G5B (0=9)/G5C,G6A (0=9)/G6B (0=9) (6=5)/G7B (0=9)/
G5B (8=7)/G6B (5=4)/G7A (8=7)/G7B (8=7)/A11J,A11K,
A11L (8=7)/

VAR LABELS

A1 FAIR SENTENCE IN STATE/A1A HOW UNFAIR/A1B HOW UNFAIR2/
A1C HOW UNFAIR3/A2 FAIRNESS OF OWN SENTENCE/A2A WHY OWN UNFAIR/
A3 FRIENDS THINK FAIR/A4 SOUTH VS. NORTH DIFFERS/
A4A HOW SENTENCE DIFFER NOR-SOU/A5 COUNTY DIFF/
A5A HOW SENT DIFFER COUNTY/A6 SHOULD BE DIFFERENT/
A6A WHY DIFF IN STATE/A7 MAKE SENT FAIRER/
A8A MITIGATING1/A8B MITIGATING2/A8C MITIGATING3/
A9A AGGRAVATING1/A9B AGGRAVATING2/A9C AGGRAVATING3/
A10 ALL TOO LONG OR DESERVE/A10A WHY TOO LONG/
A10B SOME DESERVE1/A10C SOME DESERVE2/A10D SOME DESERVE3/
A12 PREFER TO DO TIME/A12A WHY PREFER PLACE1/
A12B WHY PREFER PLACE2/A12C SPENT TIME AT OTHER/

A12D HOW MUCH SPENT ELSEWHERE/B1 SERIOUSNESS FOR TV THEFT/
B2 SERIOUSNESS FOR PICKPOCKET/B3 SERIOUSNESS FOR INTENT INJURY/
B4 SERIOUSNESS FOR RAPE/B5 SERIOUSNESS FOR WALLET THEFT/
B6 SERIOUSNESS FOR HEROIN/B7 SERIOUSNESS FOR FLASHING/
B8 SERIOUSNESS FOR CHECK FORGE/B9 SERIOUSNESS FOR CREDIT CARD/
B10 SERIOUSNESS FOR DEATH/B11 SERIOUSNESS FOR FALSE PRETENSE/
B12 SERIOUSNESS FOR ASSAULT OF COP/B13 SERIOUSNESS FOR VERBAL/
B14 SERIOUSNESS FOR ARSON/B15 SERIOUSNESS FOR HANDGUN/
B16 SERIOUSNESS FOR AUTO THEFT/B17 SERIOUSNESS FOR NO DEATH/
B18 SERIOUSNESS FOR INCEST/B19 SERIOUSNESS FOR MONEY DEMAND/
B20 SERIOUSNESS FOR POSS OF HEROIN/B21 SERIOUSNESS FOR WHITE COL.
B22 SERIOUSNESS FOR KNIFE POSS/B23 SERIOUSNESS FOR STEREO/
B24 SERIOUSNESS FOR FIGHT INJURY/B25 SERIOUSNESS FOR 5000 STOLE/
B26 SERIOUSNESS FOR MARIJUANA/C1 FAIR FOR TV THEFT/
C2 FAIR FOR PICKPOCKET/C3 FAIR FOR INTENT INJURY/
C4 FAIR FOR RAPE/C5 FAIR FOR WALLET THEFT/C6 FAIR FOR HEROIN/
C7 FAIR FOR FLASHING/C8 FAIR FOR CHECK FORGE/
C9 FAIR FOR STOLEN CREDIT CARD/C10 FAIR FOR DEATH/
C11 FAIR FOR FALSE PRETENSES/C12 FAIR FOR ASSAULT OF COP/
C13 FAIR FOR VERBAL/C14 FAIR FOR ARSON/C15 FAIR FOR HANDGUN/
C16 FAIR FOR AUTO THEFT/C17 FAIR FOR NO DEATH/
C18 FAIR FOR INCEST/C19 FAIR FOR MONEY DEMAND/
C20 FAIR FOR POSS OF HEROIN/C21 FAIR FOR WHITE COLLAR/
C22 FAIR FOR KNIFE POSS/C23 FAIR FOR STEREO/C24 FAIR FOR FIGHT
C25 FAIR FOR 5000 STOLEN/C26 FAIR FOR MARIJUANA/
D1 GOING FOR TV THEFT/D2 GOING FOR PICKPOCKET/
D3 GOING FOR INTENT INJURY/D4 GOING FOR RAPE/
D5 GOING FOR WALLET THEFT/D6 GOING FOR HEROIN/
D7 GOING FOR FLASHING/D8 GOING FOR CHECK FORGE/
D9 GOING FOR STOLEN CREDIT CARD/D10 GOING FOR DEATH/
D11 GOING FOR FALSE PRETENSES/D12 GOING FOR ASSAULT OF COP/
D13 GOING FOR VERBAL/D14 GOING FOR ARSON/D15 GOING FOR HANDGUN/
D16 GOING FOR AUTO THEFT/D17 GOING FOR NO DEATH/
D18 GOING FOR INCEST/D19 GOING FOR MONEY DEMAND/
D20 GOING FOR POSS OF HEROIN/D21 GOING FOR WHITE COLLAR/
D22 GOING FOR KNIFE POSS/D23 GOING FOR STEREO/
D24 GOING FOR FIGHT INJURY/D25 GOING FOR 5000 STOLEN/
D26 GOING FOR MARIJUANA/E1A ROBBERY AND EIGHT YEARS/
E1B ROBBERY AND INDETERMINATE/E1C ROBBERY AND 12 MONTHS/
E1D ROBBERY AND 18 MONTHS/E1E ROBBERY AND NO SENTENCE/
E2A DRUGS SALE AND 10 YEARS/E2B DRUGS SALE AND INDETERMINATE/
E2C DRUGS SALE AND 12 MONTHS/E2D DRUGS SALE AND 18 MONTHS/
E2E DRUGS SALE AND NO SENTENCE/E3A B AND E AND 12 MONTHS/
E3B B AND E AND NO SENTENCE/E4A GUN AND 3 YEARS/
E4B GUN AND 3 MONTHS/E4C GUN AND 18 MONTHS/
E4D GUN AND NO SENTENCE/E5A LARCENY AND 9 MONTHS/
E5B LARCENY AND NO SENTENCE/E6A RAPE AND 15 INDETERMINATE/
E6B RAPE AND 12 MONTHS/E6C RAPE AND NO SENTENCE/
YEARS YEARS FOR RAPIST/PLACE PLACE FOR RAPIST/
G1 HEARD ABOUT GUIDELINES/G2 NEED FOR GUIDELINES/

G2A WHY NEED GUIDELINES1/G2B WHY NEED GUIDELINES2/
G3 MARITAL STATUS/G3A WHY MARITAL STATUS MATTERS1/
G3B WHY MARITAL STATUS MATTERS2/G4 EMPLOYMENT STATUS/
G4A WHY EMPLOYED MATTERS1/G4B WHY EMPLOYED MATTERS2/
G5 AGE/G5A WHICH AGE DESERVES MORE/G5B WHY AGE MATTERS1/
G5C WHY AGE MATTERS2/ G6 RACE/G6A WHICH RACE SHOULD GET MORE/
G6B WHY RACE MATTERS/G7 SEX/G7A WHY SEX MATTERS1/
G7B WHY SEX MATTERS2/G8 PRIORS/G8A WHY PRIORS MATTER/
G9 MORE SERIOUS WITH WEAPON/H1 FINE OF 500/
H2 18 MONTHS IN JAIL/H3 12 YEARS IN PRISON/
H4 6 MONTHS PROB/H5 LIFE/H6 3 YEARS PROB/
H7 FINE OF 50/H8 7 YEARS IN PRISON/H9 12 MONTHS IN JAIL/
H10 3 YEARS IN PRISON/H11 6 MONTHS IN JAIL/
H12 DEATH/H13 FINE OF 100/H14 25 YEARS IN PRISON/
H15 5 YEARS IN PRISON/H16 2 YEARS PROB/H17 15 YEARS IN PRISON/
H18 1 YEAR IN PRISON/H19 1 YEAR PROB/H20 10 YEARS IN PRISON/
H21 SENT FOR 5 YEARS/H22 SENT FOR 3 YEARS/H23 SENT FOR 7 YEARS/
H24 SENT FOR 10 YEARS/H25 SENT OR 2 YEARS/
A1A EVALUATION OF JAIL/A11B WHY LIKES JAIL/
A11C WHY DISLIKES JAIL1/A11D WHY DISLIKES JAIL2/
A11E EVALUATION OF PEN/A11F WHY LIKES PEN/
A11G WHY DISLIKES PEN1/A11H WHY DISLIKES PEN2/
A11I EVALUATION OF YARDVILLE/A11J WHY LIKES YARDVILLE/
A11K WHY DISLIKES YARDVILLE1/A11L WHY DISLIKES YARDVILLE2/
A11M EVALUATION OF RAHWAY/A11N WHY LIKES RAHWAY/
A11O WHY DISLIKES RAHWAY1/A11P WHY DISLIKES RAHWAY2/
A11Q EVALUATION OF TRENTON/A11R WHY LIKES TRENTON/
A11S WHY DISLIKES TRENTON1/A11T WHY DISLIKES TRENTON2/
A1 (1)FAIR (2)UNFAIR (3)BOTH (4)OTHER (9)NK/
A1A TO A1C (0)FORCES PLEAS (1)DONT MATCH SEVERITY
(2)INCONSISTENT (3)PREJUDICIAL (4) DEPENDS ON JUDGE
(5)PRIORS (6)TOO LONG (7)DONT TAKE IN ENOUGH (8)OTHER
(9)NK/A2 (1)YES (2)NO (3)OTHER (9)NK/A2A (1)INNOCENT
(2)TOO LONG (3)FRIENDS SERVING LESS (4)NOT ALL INTO ACCOUNT
(5)NO TRIAL (6)BASED ON PRIORS (7)PREJUDICIAL
(8)OTHER (9)NK/A3 (1)YES (2)NO (3)SOME YES AND NO
(4)OTHER (9)NK/A4 (1)YES (2)NO (3)OTHER (9)NK/
A4A (1)NORTH HEAVIER (2)SOUTH HEAVIER (3)OTHER
(8)EXAMPLE (9)NK/A5 (1)YES (2)NO (3)OTHER (9)NK/
A5A (1)JUDGES (2)SYSTEM (3)INCOME OR SIZE (4)URBAN
(5)CRIME RATE (6)EXAMPLE (7)OTHER (9)NK/
A6 (1)YES (2)NO (3)OTHER (9)NK/A6A (1)SAME CRIME TIME
(2)OTHER (9)NK/A8A TO A9C (0)NOTHING (1)ATTITUDE
(2)PAST (3)MENTAL STATUS (4)MARITAL STATUS
(5)EMPLOYMENT (6)PRIORS (7)CIRCUMSTANCES (8)OTHER
(9)NK/A10 (1)ALL TOO LONG (2)SOME DESERVE (3)OTHER
(9)NK/A10A (1)DONT REHABILITATE (2)HORRIBLE
(3)CORRUPT (4)OTHER (9)NK/A10B TO A10D (0)ELDERLY
(1)RAPISTS (2)MURDERERS (3)CHILD MOLESTORS
(4)HABITUAL (5)VIOLENT (6)ARSONISTS (7)ARMED ROBBERS

VALUE LABELS

(8)OTHER (9)NK/A12 (1)JAIL (2)PEN (3)YARDVILLE
 (4)RAHWAY (5)TRENTON (6)LEESBURG (7)ALL THE SAME
 (8)OTHER (9)NK/A12A TO A12B (0)PROGRAMS (1)FREEDOM
 (2)FACILITIES (3)CONDITIONS (4)CONTROLLED (5)HUMANE
 (6)EASIER TIME (7)PREFER INMATES (8)OTHER (9)NK/
 A12C (1)YES (2)NO (3)RECEPTION (4)OTHER (9)NK/
 C1 TO C26, D1 TO D26 (00)FINE OR RESTIT (01)FINE AND PROB
 (02)LESS THAN 2 PROB (03)2 TO 5 PROB (04)LESS THAN 6 MONTHS JAIL
 (05)FINE AND JAIL (06)6 TO 12 MONTHS JAIL (07)12 MONTHS JAIL
 (08)PROB AND JAIL (09)LESS THAN 1 PRISON (10)1 TO 3 PRISON
 (11)3 TO 5 PRISON (12)5 TO 7 PRISON (13)7 TO 10 PRISON
 (14)10 TO 15 PRISON (15)15 OR MORE (16)DRUG TREATMENT
 (17)SEX (18)TREATMENT (77)NO SENTENCE (97)LIFE
 (98)CAP PUNISH (88)OTHER (99)NK/E1A TO E6C (1)TOO HEAVY
 (2)FAIR (3)TOO LIGHT (4)OTHER (9)NK/YEARS (96)INDEFINITE
 (97)LIFE (98)CAP PUNISH (99)NK/PLACE (1)JAIL
 (2)PEN (3)PRISON (4)SEX UNIT (5)OTHER (9)NK/
 G1 (1)YES (2)NO (3)PENAL CODE (4)OTHER (9)NK/
 G2 (1)YES (2)NO (3)OTHER (9)NK/G2A, G2B (1)SO DEF WILL KNOW
 (2)UNIFORM (3)SHORTEN (4)TO AID (5)INDIVIDUALIZE
 (6)NO PRIORS (7)OTHER (9)NK/G3 (1)MARRIED LESS
 (2)SINGLE LESS (3)SAME TIME (4)OTHER (9)NK/
 G3A, G3B (1)SAME CRIME TIME (2)HURT FAMILY
 (3)DONE TO SUPPORT (4)NO RESPECT FOR FAMILY
 (5)OTHER (9)NK/G4 (1)EMPLOYED LESS (2)UNEMPLOYED LESS
 (3)SAME TIME (4)OTHER (9)NK/G4A, G4B (1)SAME CRIME TIME
 (2)NO FINANCIAL NEED (3)NEED TO SUPPORT (4)LAZY
 (5)OTHER (9)NK/G5 (1)YES (2)NO (3)OTHER (9)NK/
 G5A (1)YOUNG MORE (2)OLD MORE (3)SAME TIME (4)OTHER
 (9)NK/G5B, G5C (1)OLDER KNOW BETTER (2)OLD CANT DO TIME
 (3)YOUNG NEED REHAB (4)YOUNG GET CORRUPT (5)YOUNG NEED HARD HIT
 (6)SAME CRIME TIME (7)OTHER (9)NK/G6 (1)YES (2)NO
 (3)OTHER (9)NK/G6A (1)BLACKS (2)WHITES (3)HISPANICS
 (4)OTHER (9)NK/G6B (1)SAME CRIME TIME (2)REVERSE DISCRIM
 (3)WHITES NO REASON (4)OTHER (9)NK/G7 (1)FEMALES LESS
 (2)MALES LESS (3)SAME TIME (4)OTHER (9)NK/G7A, G7B
 (1)JUST BECAUSE (2)WEAKER (3)DESTROY FAMILY (4)MAN BEHIND HER
 (5)MALES DANGEROUS (6)SAME CRIME TIME (7)OTHER (9)NK/
 G8 (1) YES (2)NO (3)ONLY IF RELATES (4)OTHER (9)NK/
 G8A (1)DOUBLE JEOPARDY (2)PREJUDICIAL (3)REPEATER
 (4)IRRELEVANT (5)OTHER (9)NK/G9 (1)MUCH MORE
 (2)LITTLE MORE (3)NO DIFF (4)OTHER (9)NK/ALLA,
 ALLB, ALLI, ALLM, ALLQ (0)MIXED (1)POSITIVE (2)NEGATIVE
 (3)OTHER (9)NK/ALLB, ALLC, ALLD (0)FACILITIES
 (1)CONDITIONS (2)HARD TIME (3)TREATMENT (4)ACTIVITY
 (5)LEGAL RESOURCES (6)VISITATION (7)FORCE PLEA
 (8)OTHER (9)NK/ALLF, ALLG, ALLH (0)FACILITIES
 (1)CONDITIONS (2)HARD TIME (3)TREATMENT (4)ACTIVITY
 (5)PROGRAMS (6)VISITATION (7)REHAB PLACE (8)OTHER
 (9)NK/ALLJ, ALLK, ALLL (0)FACILITIES (1)CONDITIONS

(2)HARD TIME (3)TREATMENT (4)ACTIVITY (5)PROGRAMS
 (6)REHAB PLACE (7)OTHER (9)NK/ALLN, ALLO, ALLP
 (0)FACILITIES (1)CONDITIONS (2)HARD TIME (3)TREATMENT
 (4)ACTIVITY (5)PROGRAMS (6)YOUNG OFFENDERS (7)DAILY MANAGE
 (8)OTHER (9)NK/ALLR, ALLS, ALLT (0)FACILITIES (1)CONDITIONS
 (2)HARD TIME (3)TREATMENT (4)ACTIVITY (5)PROGRAMS
 (6)SECURITY (7)MATURITY OF OTHERS (8)OTHER (9)NK/
 A7 (1)NEW JUDGES (2)GUIDELINES (3)NO PRIORS (4)FLAT
 (5)INDIVIDUALIZE (6)SHORTER (7)OTHER (9)NK/
 MISSING VALUES A1 TO A12C (9)/A12D (999)/B1 TO B14 (99)/B15 TO
 C26 (99)/D1 TO D26 (99)/E1A TO E6C (9)/YEARS (99)/
 PLACE (9)/G1 TO G9 (9)/H1 TO H20 (99)/H21 (999)/
 H22 TO H25 (999)/ALLA TO ALLT (9)/
 FREQUENCIES GENERAL=ALL
 OPTIONS 3,6,9
 STATISTICS 1,2,9
 READ INPUT DATA

New Jersey Inmate Survey Data 1979

Variable Frequency Distributions

N.J. INMATE SURVEY 1979 FREQUENCIES

PAGE 3

05/30/81 FILE = N.J. CREATED 05/30/81

ID1

CODE	FREQ	ADJ PCT	CUM PCT	CODE	FREQ	ADJ PCT	CUM PCT	CODE	FREQ	ADJ PCT	CUM PCT
1.	1	1	1	86.	1	1	34	170.	1	1	68
4.	1	1	1	87.	1	1	35	171.	1	1	68
6.	1	1	2	89.	1	1	36	173.	1	1	69
7.	1	1	3	91.	1	1	36	176.	1	1	70
8.	1	1	3	92.	1	1	37	177.	1	1	71
9.	1	1	4	93.	1	1	38	178.	1	1	71
10.	1	1	5	94.	1	1	38	179.	1	1	72
12.	1	1	5	97.	1	1	39	182.	1	1	73
14.	1	1	6	99.	1	1	40	184.	1	1	73
15.	1	1	7	101.	1	1	40	187.	1	1	74
16.	1	1	8	102.	1	1	41	189.	1	1	75
18.	1	1	8	104.	1	1	42	193.	1	1	75
21.	1	1	9	105.	1	1	42	195.	1	1	76
22.	1	1	10	106.	1	1	43	197.	1	1	77
24.	1	1	10	109.	1	1	44	198.	1	1	77
26.	1	1	11	109.	1	1	45	199.	1	1	78

28.	1	1	12	110.	1	1	45	200.	1	1	79
29.	1	1	12	112.	1	1	46	202.	1	1	79
31.	1	1	13	116.	1	1	47	205.	1	1	80
32.	1	1	14	118.	1	1	47	206.	1	1	81
33.	1	1	14	119.	1	1	48	209.	1	1	82
35.	1	1	15	123.	1	1	49	212.	1	1	82
36.	1	1	16	124.	1	1	49	217.	1	1	83
37.	1	1	16	125.	1	1	50	218.	1	1	84
41.	1	1	17	126.	1	1	51	221.	1	1	84
44.	1	1	18	127.	1	1	51	223.	1	1	85
45.	1	1	18	128.	1	1	52	226.	1	1	86
46.	1	1	19	130.	1	1	53	227.	1	1	86
49.	1	1	20	131.	1	1	53	231.	1	1	87
50.	1	1	21	132.	1	1	54	232.	1	1	88
53.	1	1	21	133.	1	1	55	233.	1	1	88
54.	1	1	22	135.	1	1	55	236.	1	1	89
55.	1	1	23	136.	1	1	56	237.	1	1	90
56.	1	1	23	138.	1	1	57	242.	1	1	90
57.	1	1	24	139.	1	1	58	243.	1	1	91
58.	1	1	25	140.	1	1	58	245.	1	1	92
59.	1	1	25	143.	1	1	59	246.	1	1	92
61.	1	1	26	144.	1	1	60	248.	1	1	93
63.	1	1	27	145.	1	1	60	249.	1	1	94
67.	1	1	27	146.	1	1	61	301.	1	1	95
68.	1	1	28	147.	1	1	62	302.	1	1	95
71.	1	1	29	155.	1	1	62	303.	1	1	96
72.	1	1	29	157.	1	1	63	304.	1	1	97
75.	1	1	30	158.	1	1	64	305.	1	1	97
77.	1	1	31	160.	1	1	64	306.	1	1	98
78.	1	1	32	161.	1	1	65	307.	1	1	99
80.	1	1	32	165.	1	1	66	308.	1	1	99
81.	1	1	33	167.	1	1	66	309.	1	1	100
84.	1	1	34	168.	1	1	67				

MEAN 130.411 STD ERR 6.828 RANGE 308.000
 VALID CASES 146 MISSING CASES 0

N.J. INMATE SURVEY 1979 FREQUENCIES PAGE 4
 05/30/81 FILE - N.J. - CREATED 05/30/81

CARD1

CODE	FREQ	ADJ CUM PCT	ADJ CUM PCT	CODE	FREQ	ADJ CUM PCT	ADJ CUM PCT
1.	146	100	100				

MEAN 1.000 STD ERR 0.0 RANGE 0.0
 VALID CASES 146 MISSING CASES 0

N.J. INMATE SURVEY 1979 FREQUENCIES PAGE 5
 05/30/81 FILE - N.J. - CREATED 05/30/81

11 FAIR SENTENCE IN STATE

CODE	FREQ	ADJ CUM PCT	ADJ CUM PCT	CODE	FREQ	ADJ CUM PCT	ADJ CUM PCT
1.	12	8	8	3.	32	23	97
2.	94	66	75	4.	4	3	100

MISSING DATA

CODE	FREQ	CODE	FREQ
9.	4		

MEAN 2.197 STD ERR 0.052 RANGE 3.000
 VALID CASES 142 MISSING CASES 4

N.J. INMATE SURVEY 1979 FREQUENCIES PAGE 6
 05/30/81 FILE - N.J. - CREATED 05/30/81

A1A HOW UNFAIR

CODE	FREQ	ADJ CUM PCT	ADJ CUM PCT	CODE	FREQ	ADJ CUM PCT	ADJ CUM PCT
0.	4	4	4	3.	11	10	59
1.	15	14	17	4.	1	1	60
2.	35	32	49	5.	3	3	63
				6.	8	7	70
				7.	6	5	75
				8.	27	25	100

MEAN 4.027 STD ERR 0.270 RANGE 8.000
 VALID CASES 110 MISSING CASES 36

N.J. INMATE SURVEY 1979 FREQUENCIES PAGE 7
 05/30/81 FILE - N.J. - CREATED 05/30/81

A1B HOW UNFAIR2

CODE	FREQ	ADJ CUM PCT	ADJ CUM PCT	CODE	FREQ	ADJ CUM PCT	ADJ CUM PCT	CODE	FREQ	ADJ CUM PCT	ADJ CUM PCT
0.	1	4	4	3.	4	15	48	7.	3	11	74
1.	5	19	22	4.	3	11	59	8.	7	26	100
2.	3	11	33	6.	1	4	63				

M I S S I N G D A T A

CODE	FREQ	CODE	FREQ	CODE	FREQ
9.	119				

MEAN	4.370	STD ERR	0.555	RANGE	8.000
VALID CASES	27	MISSING CASES	119		

N.J. INMATE SURVEY 1979 FREQUENCIES PAGE 8
 05/30/81 FILE - N.J. - CREATED 05/30/81

A1C HOW UNFAIR3

CODE	FREQ	ADJ CUM PCT	ADJ CUM PCT	CODE	FREQ	ADJ CUM PCT	ADJ CUM PCT	CODE	FREQ	ADJ CUM PCT	ADJ CUM PCT
2.	1	14	14	3.	2	29	43	8.	4	57	100

M I S S I N G D A T A

CODE	FREQ	CODE	FREQ	CODE	FREQ
9.	139				

MEAN	5.714	STD ERR	1.085	RANGE	6.000
VALID CASES	7	MISSING CASES	139		

N.J. INMATE SURVEY 1979 FREQUENCIES PAGE 9
 05/30/81 FILE - N.J. - CREATED 05/30/81

A2 FAIRNESS OF OWN SENTENCE

CODE	FREQ	ADJ CUM PCT	ADJ CUM PCT	CODE	FREQ	ADJ CUM PCT	ADJ CUM PCT	CODE	FREQ	ADJ CUM PCT	ADJ CUM PCT
1.	28	19	19	2.	112	77	97	3.	5	3	100

M I S S I N G D A T A

CODE	FREQ	CODE	FREQ	CODE	FREQ
94					

CODE	FREQ	CODE	FREQ	CODE	FREQ
9.	1				

MEAN	1.841	STD ERR	0.037	RANGE	2.000
VALID CASES	145	MISSING CASES	1		

N.J. INMATE SURVEY 1979 FREQUENCIES PAGE 10
 05/30/81 FILE - N.J. - CREATED 05/30/81

A2A WHY OWN UNFAIR

CODE	FREQ	ADJ CUM PCT	ADJ CUM PCT	CODE	FREQ	ADJ CUM PCT	ADJ CUM PCT	CODE	FREQ	ADJ CUM PCT	ADJ CUM PCT
1.	20	17	17	4.	11	10	78	7.	1	1	86
2.	45	39	57	5.	6	5	83	8.	16	14	100
3.	14	12	69	6.	2	2	85				

M I S S I N G D A T A

CODE	FREQ	CODE	FREQ	CODE	FREQ
9.	31				

MEAN	3.243	STD ERR	0.212	RANGE	7.000
VALID CASES	115	MISSING CASES	31		

N.J. INMATE SURVEY 1979 FREQUENCIES PAGE 11
 05/30/81 FILE - N.J. - CREATED 05/30/81

A3 FRIENDS THINK FAIR

CODE	FREQ	ADJ CUM PCT	ADJ CUM PCT	CODE	FREQ	ADJ CUM PCT	ADJ CUM PCT	CODE	FREQ	ADJ CUM PCT	ADJ CUM PCT
1.	9	7	7	3.	19	16	98				
2.	91	75	82	4.	3	2	100				

M I S S I N G D A T A

CODE	FREQ	CODE	FREQ	CODE	FREQ
9.	24				

MEAN	2.131	STD ERR	0.051	RANGE	3.000
95					

VALID CASES 122 MISSING CASES 24

N.J. INMATE SURVEY 1979 FREQUENCIES

PAGE 12

05/30/81 FILE - N.J. - CREATED 05/30/81

A4 SOUTH VS. NORTH DIFFERS

CODE	FREQ	ADJ CUM PCT	ADJ CUM PCT	CODE	FREQ	ADJ CUM PCT	ADJ CUM PCT	CODE	FREQ	ADJ CUM PCT	ADJ CUM PCT
1.	123	90	90	2.	7	5	96	3.	6	4	100

MISSING DATA			
CODE	FREQ	CODE	FREQ
9.	10		

MEAN 1.140 STD ERR 0.039 RANGE 2.000

VALID CASES 136 MISSING CASES 10

N.J. INMATE SURVEY 1979 FREQUENCIES

PAGE 13

05/30/81 FILE - N.J. - CREATED 05/30/81

A4A HOW SENTENCE DIFFER NOR-SOU

CODE	FREQ	ADJ CUM PCT	ADJ CUM PCT	CODE	FREQ	ADJ CUM PCT	ADJ CUM PCT	CODE	FREQ	ADJ CUM PCT	ADJ CUM PCT
1.	18	15	15	3.	31	25	75				
2.	42	34	49	8.	31	25	100				

MISSING DATA			
CODE	FREQ	CODE	FREQ
9.	24		

MEAN 3.631 STD ERR 0.239 RANGE 7.000

VALID CASES 122 MISSING CASES 24

N.J. INMATE SURVEY 1979 FREQUENCIES

PAGE 14

05/30/81 FILE - N.J. - CREATED 05/30/81

A5 COUNTY DIFF

CODE	FREQ	ADJ CUM PCT	ADJ CUM PCT	CODE	FREQ	ADJ CUM PCT	ADJ CUM PCT	CODE	FREQ	ADJ CUM PCT	ADJ CUM PCT
1.	125	94	94	2.	8	6	100				

MISSING DATA			
CODE	FREQ	CODE	FREQ
9.	13		

MEAN 1.060 STD ERR 0.021 RANGE 1.000

VALID CASES 133 MISSING CASES 13

N.J. INMATE SURVEY 1979 FREQUENCIES

PAGE 15

05/30/81 FILE - N.J. - CREATED 05/30/81

A5A HOW SENT DIFFER COUNTY

CODE	FREQ	ADJ CUM PCT	ADJ CUM PCT	CODE	FREQ	ADJ CUM PCT	ADJ CUM PCT	CODE	FREQ	ADJ CUM PCT	ADJ CUM PCT
1.	23	19	19	4.	1	1	39	7.	25	20	100
2.	4	3	22	5.	12	10	48				
3.	19	16	38	6.	38	31	80				

MISSING DATA			
CODE	FREQ	CODE	FREQ
9.	24		

MEAN 4.549 STD ERR 0.201 RANGE 6.000

VALID CASES 122 MISSING CASES 24

N.J. INMATE SURVEY 1979 FREQUENCIES

PAGE 16

05/30/81 FILE - N.J. - CREATED 05/30/81

A6 SHOULD BE DIFFERENT

CODE	FREQ	ADJ CUM PCT	ADJ CUM PCT	CODE	FREQ	ADJ CUM PCT	ADJ CUM PCT	CODE	FREQ	ADJ CUM PCT	ADJ CUM PCT

1. 6 4 4 2. 133 95 99 3. 1 1 100

		MISSING DATA			
CODE	FREQ	CODE	FREQ	CODE	FREQ
9.	6				

MEAN 1.964 STD ERR 0.019 RANGE 2.000

VALID CASES 140 MISSING CASES 6

N.J. INMATE SURVEY 1979 FREQUENCIES PAGE 17

05/30/81 FILE - N.J. - CREATED 05/30/81

A6A WHY DIFF IN STATE

		ADJ CUM		ADJ CUM		ADJ CUM	
CODE	FREQ	PCT	PCT	CODE	FREQ	PCT	PCT
1.	111	79	79	2.	29	21	100

		MISSING DATA			
CODE	FREQ	CODE	FREQ	CODE	FREQ
9.	6				

MEAN 1.207 STD ERR 0.034 RANGE 1.000

VALID CASES 140 MISSING CASES 6

N.J. INMATE SURVEY 1979 FREQUENCIES PAGE 18

05/30/81 FILE - N.J. - CREATED 05/30/81

A7 MAKE SENT FAIRER

		ADJ CUM		ADJ CUM		ADJ CUM	
CODE	FREQ	PCT	PCT	CODE	FREQ	PCT	PCT
1.	3	2	2	4.	10	8	36
2.	26	21	24	5.	22	18	54
3.	5	4	28	6.	2	2	55

		MISSING DATA			
CODE	FREQ	CODE	FREQ	CODE	FREQ
98					

9. 23

MEAN 5.016 STD ERR 0.189 RANGE 6.000

VALID CASES 123 MISSING CASES 23

N.J. INMATE SURVEY 1979 FREQUENCIES PAGE 19

05/30/81 FILE - N.J. - CREATED 05/30/81

A8A MITIGATING1

		ADJ CUM		ADJ CUM		ADJ CUM	
CODE	FREQ	PCT	PCT	CODE	FREQ	PCT	PCT
0.	7	5	5	3.	7	5	35
1.	7	5	10	4.	16	11	46
2.	28	20	30	5.	19	13	60
				6.	27	19	79
				7.	9	6	85
				8.	21	15	100

		MISSING DATA			
CODE	FREQ	CODE	FREQ	CODE	FREQ
9.	5				

MEAN 4.511 STD ERR 0.201 RANGE 8.000

VALID CASES 141 MISSING CASES 5

N.J. INMATE SURVEY 1979 FREQUENCIES PAGE 20

05/30/81 FILE - N.J. - CREATED 05/30/81

A8B MITIGATING2

		ADJ CUM		ADJ CUM		ADJ CUM	
CODE	FREQ	PCT	PCT	CODE	FREQ	PCT	PCT
1.	10	9	9	4.	14	13	49
2.	19	18	27	5.	20	19	68
3.	10	9	36	6.	13	12	80
				7.	3	3	82
				8.	19	18	100

		MISSING DATA			
CODE	FREQ	CODE	FREQ	CODE	FREQ
9.	38				

MEAN 4.491 STD ERR 0.219 RANGE 7.000

99

VALID CASES 108 MISSING CASES 38

N.J. INMATE SURVEY 1979 FREQUENCIES

PAGE 21

05/30/81 FILE - N.J. - CREATED 05/30/81

ABC MITIGATING3

CODE	FREQ	ADJ PCT	CUM PCT	CODE	FREQ	ADJ PCT	CUM PCT	CODE	FREQ	ADJ PCT	CUM PCT
0.	1	2	2	3.	7	11	29	6.	3	5	75
1.	2	3	5	4.	12	18	48	7.	4	6	82
2.	9	14	18	5.	15	23	71	8.	12	18	100

M I S S I N G D A T A

CODE	FREQ	CODE	FREQ	CODE	FREQ
9.	81				

MEAN 4.708 STD ERR 0.268 RANGE 8.000

VALID CASES 65 MISSING CASES 81

N.J. INMATE SURVEY 1979 FREQUENCIES

PAGE 22

05/30/81 FILE - N.J. - CREATED 05/30/81

A9A AGGRAVATING1

CODE	FREQ	ADJ PCT	CUM PCT	CODE	FREQ	ADJ PCT	CUM PCT	CODE	FREQ	ADJ PCT	CUM PCT
0.	23	17	17	3.	5	4	40	6.	45	33	77
1.	21	15	32	4.	2	1	42	7.	7	5	82
2.	6	4	37	5.	3	2	44	8.	24	18	100

M I S S I N G D A T A

CODE	FREQ	CODE	FREQ	CODE	FREQ
9.	10				

MEAN 4.279 STD ERR 0.256 RANGE 8.000

VALID CASES 136 MISSING CASES 10

N.J. INMATE SURVEY 1979 FREQUENCIES

PAGE 23

05/30/81

FILE - N.J.

- CREATED 05/30/81

A9B AGGRAVATING2

CODE	FREQ	ADJ PCT	CUM PCT	CODE	FREQ	ADJ PCT	CUM PCT	CODE	FREQ	ADJ PCT	CUM PCT
0.	2	4	4	3.	5	9	31	6.	9	17	65
1.	4	7	11	4.	4	7	39	7.	1	2	67
2.	6	11	22	5.	5	9	48	8.	18	33	100

M I S S I N G D A T A

CODE	FREQ	CODE	FREQ	CODE	FREQ
9.	92				

MEAN 5.130 STD ERR 0.358 RANGE 8.000

VALID CASES 54 MISSING CASES 92

N.J. INMATE SURVEY 1979 FREQUENCIES

PAGE 24

05/30/81

FILE - N.J.

- CREATED 05/30/81

A9C AGGRAVATING3

CODE	FREQ	ADJ PCT	CUM PCT	CODE	FREQ	ADJ PCT	CUM PCT	CODE	FREQ	ADJ PCT	CUM PCT
0.	2	8	8	3.	3	13	46	6.	1	4	67
1.	3	13	21	4.	2	8	54	7.	2	8	75
2.	3	13	33	5.	2	8	63	8.	6	25	100

M I S S I N G D A T A

CODE	FREQ	CODE	FREQ	CODE	FREQ
9.	122				

MEAN 4.333 STD ERR 0.589 RANGE 8.000

VALID CASES 24 MISSING CASES 122

N.J. INMATE SURVEY 1979 FREQUENCIES

PAGE 25

05/30/81

FILE - N.J.

- CREATED 05/30/81

A10 - ALL TOO LONG OR DESERVE

CODE	FREQ	ADJ CUM PCT	ADJ CUM PCT	CODE	FREQ	ADJ CUM PCT	ADJ CUM PCT	CODE	FREQ	ADJ CUM PCT	ADJ CUM PCT
1.	22	16	16	2.	106	76	91	3.	12	9	100

M I S S I N G D A T A											
CODE	FREQ	CODE	FREQ	CODE	FREQ						
9.	6										

MEAN	1.929	STD ERR	0.041	RANGE	2.000
VALID CASES	140	MISSING CASES	6		

N.J. INMATE SURVEY 1979 FREQUENCIES PAGE 26
 05/30/81 FILE - N.J. - CREATED 05/30/81

A10A WHY TOO LONG

CODE	FREQ	ADJ CUM PCT	ADJ CUM PCT	CODE	FREQ	ADJ CUM PCT	ADJ CUM PCT	CODE	FREQ	ADJ CUM PCT	ADJ CUM PCT
1.	8	26	26	3.	2	6	32	4.	21	68	100

M I S S I N G D A T A											
CODE	FREQ	CODE	FREQ	CODE	FREQ						
9.	115										

MEAN	3.161	STD ERR	0.237	RANGE	3.000
VALID CASES	31	MISSING CASES	115		

N.J. INMATE SURVEY 1979 FREQUENCIES PAGE 27
 05/30/81 FILE - N.J. - CREATED 05/30/81

A10B SOME DESERVE1

CODE	FREQ	ADJ CUM PCT	ADJ CUM PCT	CODE	FREQ	ADJ CUM PCT	ADJ CUM PCT	CODE	FREQ	ADJ CUM PCT	ADJ CUM PCT
1.	33	30	30	4.	12	11	72	8.	19	17	100
2.	22	20	50	5.	3	3	75				
3.	12	11	61	7.	8	7	83				

102 M I S S I N G D A T A

CODE	FREQ	CODE	FREQ	CODE	FREQ
9.	37				

MEAN	3.523	STD ERR	0.253	RANGE	7.000
VALID CASES	109	MISSING CASES	37		

N.J. INMATE SURVEY 1979 FREQUENCIES PAGE 28
 05/30/81 FILE - N.J. - CREATED 05/30/81

A10C SOME DESERVE2

CODE	FREQ	ADJ CUM PCT	ADJ CUM PCT	CODE	FREQ	ADJ CUM PCT	ADJ CUM PCT	CODE	FREQ	ADJ CUM PCT	ADJ CUM PCT
0.	3	5	5	3.	12	19	76	6.	1	2	84
1.	15	24	29	4.	2	3	79	7.	7	11	95
2.	17	27	56	5.	2	3	82	8.	3	5	100

M I S S I N G D A T A											
CODE	FREQ	CODE	FREQ	CODE	FREQ						
9.	84										

MEAN	2.935	STD ERR	0.286	RANGE	8.000
VALID CASES	62	MISSING CASES	84		

N.J. INMATE SURVEY 1979 FREQUENCIES PAGE 29
 05/30/81 FILE - N.J. - CREATED 05/30/81

A10D SOME DESERVE3

CODE	FREQ	ADJ CUM PCT	ADJ CUM PCT	CODE	FREQ	ADJ CUM PCT	ADJ CUM PCT	CODE	FREQ	ADJ CUM PCT	ADJ CUM PCT
0.	2	7	7	3.	3	11	59	7.	2	7	81
1.	6	22	30	5.	2	7	67	8.	5	19	100
2.	5	19	48	6.	2	7	74				

M I S S I N G D A T A											
CODE	FREQ	CODE	FREQ	CODE	FREQ						
9.	119										

103

MEAN 3.741 STD ERR 0.554 RANGE 8.000
 VALID CASES 27 MISSING CASES 119
 N.J. INMATE SURVEY 1979 FREQUENCIES PAGE 30
 05/30/81 FILE - N.J. - CREATED 05/30/81

A12 PREFER TO DO TIME

CODE	FREQ	PCT	PCT	ADJ CUM	CODE	FREQ	PCT	PCT	ADJ CUM	CODE	FREQ	PCT	PCT	ADJ CUM
1.	1	1	1		4.	45	33	68		7.	4	3	91	
2.	7	5	6		5.	17	13	81		8.	12	9	100	
3.	39	29	35		6.	10	7	88						

M I S S I N G D A T A

CODE	FREQ	CODE	FREQ
9.	11		

MEAN 4.304 STD ERR 0.139 RANGE 7.000
 VALID CASES 135 MISSING CASES 11
 N.J. INMATE SURVEY 1979 FREQUENCIES PAGE 31
 05/30/81 FILE - N.J. - CREATED 05/30/81

A12A WHY PREFER PLACE1

CODE	FREQ	PCT	PCT	ADJ CUM	CODE	FREQ	PCT	PCT	ADJ CUM	CODE	FREQ	PCT	PCT	ADJ CUM
0.	24	17	17		3.	11	8	45		6.	16	11	66	
1.	17	12	29		4.	4	3	48		7.	4	3	69	
2.	12	8	37		5.	10	7	55		8.	44	31	100	

M I S S I N G D A T A

CODE	FREQ	CODE	FREQ
9.	4		

MEAN 4.338 STD ERR 0.264 RANGE 8.000
 VALID CASES 142 MISSING CASES 4

N.J. INMATE SURVEY 1979 FREQUENCIES PAGE 32
 05/30/81 FILE - N.J. - CREATED 05/30/81

12B WHY PREFER PLACE2

CODE	FREQ	PCT	PCT	ADJ CUM	CODE	FREQ	PCT	PCT	ADJ CUM	CODE	FREQ	PCT	PCT	ADJ CUM
0.	22	31	31		3.	4	6	41		7.	4	6	69	
1.	2	3	34		5.	10	14	56		8.	22	31	100	
2.	1	1	36		6.	5	7	63						

M I S S I N G D A T A

CODE	FREQ	CODE	FREQ
9.	76		

MEAN 4.286 STD ERR 0.404 RANGE 8.000
 VALID CASES 70 MISSING CASES 76

N.J. INMATE SURVEY 1979 FREQUENCIES PAGE 33
 05/30/81 FILE - N.J. - CREATED 05/30/81

A12C SPENT TIME AT OTHER

CODE	FREQ	PCT	PCT	ADJ CUM	CODE	FREQ	PCT	PCT	ADJ CUM	CODE	FREQ	PCT	PCT	ADJ CUM
1.	56	66	66		2.	21	25	91		3.	8	9	100	

M I S S I N G D A T A

CODE	FREQ	CODE	FREQ
9.	61		

MEAN 1.435 STD ERR 0.072 RANGE 2.000
 VALID CASES 85 MISSING CASES 61

N.J. INMATE SURVEY 1979 FREQUENCIES PAGE 34
 05/30/81 FILE - N.J. - CREATED 05/30/81

A12D HOW MUCH SPENT ELSEWHERE

CODE	FREQ	ADJ CUM PCT	ADJ CUM PCT	CODE	FREQ	ADJ CUM PCT	ADJ CUM PCT	CODE	FREQ	ADJ CUM PCT	ADJ CUM PCT
1.	8	14	14	9.	2	4	46	27.	2	4	77
2.	3	5	20	12.	4	7	54	36.	6	11	88
3.	3	5	25	16.	1	2	55	48.	3	5	93
4.	3	5	30	17.	1	2	57	72.	1	2	95
5.	3	5	36	18.	5	9	66	84.	1	2	96
6.	3	5	41	21.	1	2	68	96.	1	2	98
8.	1	2	43	24.	3	5	73	108.	1	2	100

M I S S I N G D A T A

CODE	FREQ	CODE	FREQ	CODE	FREQ
999.	90				

MEAN 20.214 STD. ERR 3.213 RANGE 107.000

VALID CASES 56 MISSING CASES 90

N.J. INMATE SURVEY 1979 FREQUENCIES PAGE 35

05/30/81 FILE - N.J. - CREATED 05/30/81

B1 SERIOUSNESS FOR TV THEFT

CODE	FREQ	ADJ CUM PCT	ADJ CUM PCT	CODE	FREQ	ADJ CUM PCT	ADJ CUM PCT	CODE	FREQ	ADJ CUM PCT	ADJ CUM PCT
0.	1	1	1	5.	15	10	53	10.	7	5	81
1.	19	13	14	6.	6	4	57	11.	7	5	86
2.	10	7	21	7.	6	4	61	12.	5	3	90
3.	14	10	31	8.	18	13	74	14.	2	1	91
4.	17	12	42	9.	4	3	76	15.	13	9	100

M I S S I N G D A T A

CODE	FREQ	CODE	FREQ	CODE	FREQ
99.	2				

MEAN 6.333 STD. ERR 0.357 RANGE 15.000

VALID CASES 144 MISSING CASES 2

N.J. INMATE SURVEY 1979 FREQUENCIES PAGE 36

05/30/81 FILE - N.J. - CREATED 05/30/81

B2 SERIOUSNESS FOR PICKPOCKET

CODE	FREQ	ADJ CUM PCT	ADJ CUM PCT	CODE	FREQ	ADJ CUM PCT	ADJ CUM PCT	CODE	FREQ	ADJ CUM PCT	ADJ CUM PCT
1.	38	26	26	6.	7	5	73	11.	1	1	92
2.	18	13	39	7.	9	6	79	12.	8	6	97
3.	16	11	50	8.	12	8	88	14.	1	1	98
4.	20	14	64	9.	1	1	88	15.	3	2	100
5.	6	4	68	10.	4	3	91				

M I S S I N G D A T A

CODE	FREQ	CODE	FREQ	CODE	FREQ
99.	2				

MEAN 4.500 STD. ERR 0.303 RANGE 14.000

VALID CASES 144 MISSING CASES 2

N.J. INMATE SURVEY 1979 FREQUENCIES PAGE 37

05/30/81 FILE - N.J. - CREATED 05/30/81

B3 SERIOUSNESS FOR INTENT INJURY

CODE	FREQ	ADJ CUM PCT	ADJ CUM PCT	CODE	FREQ	ADJ CUM PCT	ADJ CUM PCT	CODE	FREQ	ADJ CUM PCT	ADJ CUM PCT
1.	4	3	3	6.	9	6	22	11.	6	4	58
2.	2	1	4	7.	5	3	25	12.	19	13	71
3.	4	3	7	8.	11	8	33	13.	11	8	79
4.	3	2	9	9.	9	6	39	14.	9	6	85
5.	9	6	15	10.	21	15	54	15.	21	15	100

M I S S I N G D A T A

CODE	FREQ	CODE	FREQ	CODE	FREQ
99.	3				

MEAN 9.951 STD. ERR 0.319 RANGE 14.000

VALID CASES 143 MISSING CASES 3

N.J. INMATE SURVEY 1979 FREQUENCIES PAGE 38

05/30/81 FILE - N.J. - CREATED 05/30/81

B4 SERIOUSNESS FOR RAPE

ADJ CUM ADJ CUM ADJ CUM

CODE	FREQ	PCT	PCT	CODE	FREQ	PCT	PCT	CODE	FREQ	PCT	PCT
1.	1	1	1	10.	2	1	6	14.	12	8	24
3.	1	1	1	11.	5	3	10	15.	107	74	98
4.	2	1	3	12.	4	3	13	16.	3	2	100
8.	3	2	5	13.	4	3	15				

MISSING DATA			
CODE	FREQ	CODE	FREQ
99.	2		

MEAN	STD ERR	RANGE
14.111	0.199	15.000

VALID CASES 144 MISSING CASES 2

N.J. INMATE SURVEY 1979 FREQUENCIES PAGE 39

05/30/81 FILE - N.J. - CREATED 05/30/81

B5 SERIOUSNESS FOR WALLET THEFT

CODE	FREQ	ADJ CUM PCT	ADJ CUM PCT	CODE	FREQ	ADJ CUM PCT	ADJ CUM PCT	CODE	FREQ	ADJ CUM PCT	ADJ CUM PCT
1.	4	3	3	6.	4	3	24	11.	8	6	73
2.	5	3	5	7.	7	5	28	12.	15	10	83
3.	8	6	12	8.	32	22	51	13.	5	3	87
4.	4	3	15	9.	9	6	57	14.	6	4	91
5.	9	6	21	10.	15	10	67	15.	13	9	100

MISSING DATA			
CODE	FREQ	CODE	FREQ
99.	2		

MEAN	STD ERR	RANGE
8.826	0.312	14.000

VALID CASES 144 MISSING CASES 2

N.J. INMATE SURVEY 1979 FREQUENCIES PAGE 40

05/30/81 FILE - N.J. - CREATED 05/30/81

B6 SERIOUSNESS FOR HEROIN

CODE	FREQ	ADJ CUM PCT	ADJ CUM PCT	CODE	FREQ	ADJ CUM PCT	ADJ CUM PCT	CODE	FREQ	ADJ CUM PCT	ADJ CUM PCT
------	------	-------------	-------------	------	------	-------------	-------------	------	------	-------------	-------------

1.	7	5	5	6.	4	3	30	11.	3	2	62
2.	7	5	10	7.	6	4	35	12.	14	10	72
3.	10	7	17	8.	18	13	47	13.	7	5	77
4.	6	4	21	9.	11	8	55	14.	5	4	80
5.	9	6	27	10.	7	5	60	15.	28	20	100

MISSING DATA			
CODE	FREQ	CODE	FREQ
99.	4		

MEAN	STD ERR	RANGE
9.021	0.381	14.000

VALID CASES 142 MISSING CASES 4

N.J. INMATE SURVEY 1979 FREQUENCIES PAGE 41

05/30/81 FILE - N.J. - CREATED 05/30/81

B7 SERIOUSNESS FOR FLASHING

CODE	FREQ	ADJ CUM PCT	ADJ CUM PCT	CODE	FREQ	ADJ CUM PCT	ADJ CUM PCT	CODE	FREQ	ADJ CUM PCT	ADJ CUM PCT
0.	3	2	2	6.	4	3	47	12.	10	7	79
1.	22	15	17	7.	3	2	49	13.	3	2	81
2.	13	9	27	8.	12	8	57	14.	4	3	84
3.	7	5	31	9.	3	2	59	15.	23	16	100
4.	9	6	38	10.	15	10	70				
5.	9	6	44	11.	3	2	72				

MISSING DATA			
CODE	FREQ	CODE	FREQ
99.	3		

MEAN	STD ERR	RANGE
7.420	0.427	15.000

VALID CASES 143 MISSING CASES 3

N.J. INMATE SURVEY 1979 FREQUENCIES PAGE 42

05/30/81 FILE - N.J. - CREATED 05/30/81

B8 SERIOUSNESS FOR CHECK FORGE

CODE	FREQ	ADJ CUM PCT	ADJ CUM PCT	CODE	FREQ	ADJ CUM PCT	ADJ CUM PCT	CODE	FREQ	ADJ CUM PCT	ADJ CUM PCT
------	------	-------------	-------------	------	------	-------------	-------------	------	------	-------------	-------------

0.	1	1	1	5.	13	9	72	10.	4	3	92
1.	32	22	23	6.	6	4	76	11.	1	1	92
2.	20	14	37	7.	9	6	82	12.	2	1	94
3.	22	15	52	8.	7	5	87	13.	2	1	95
4.	15	10	63	9.	3	2	89	15.	7	5	100

MISSING DATA			
CODE	FREQ	CODE	FREQ
99.	2		

MEAN 4.521 STD ERR 0.312 RANGE 15.000

VALID CASES 144 MISSING CASES 2

N.J. INMATE SURVEY 1979 FREQUENCIES PAGE 43

05/30/81 FILE - N.J. - CREATED 05/30/81

B9 SERIOUSNESS FOR CREDIT CARD

ADJ CUM				ADJ CUM				ADJ CUM			
CODE	FREQ	PCT	PCT	CODE	FREQ	PCT	PCT	CODE	FREQ	PCT	PCT
1.	30	21	21	6.	6	72	11.	1	1	97	
2.	14	10	31	7.	7	76	12.	1	1	97	
3.	19	13	44	8.	13	85	13.	2	1	99	
4.	19	13	57	9.	7	90	15.	2	1	100	
5.	15	10	67	10.	8	96					

MISSING DATA			
CODE	FREQ	CODE	FREQ
99.	2		

MEAN 4.701 STD ERR 0.276 RANGE 14.000

VALID CASES 144 MISSING CASES 2

N.J. INMATE SURVEY 1979 FREQUENCIES PAGE 44

05/30/81 FILE - N.J. - CREATED 05/30/81

B10 SERIOUSNESS FOR DEATH

ADJ CUM				ADJ CUM				ADJ CUM			
CODE	FREQ	PCT	PCT	CODE	FREQ	PCT	PCT	CODE	FREQ	PCT	PCT
1.	1	1	1	8.	13	9	14	13.	8	6	38

4.	1	1	1	9.	3	2	16	14.	12	9	47
5.	3	2	4	10.	10	7	23	15.	75	53	100
6.	1	1	4	11.	4	3	26				
7.	1	1	5	12.	9	6	33				

MISSING DATA			
CODE	FREQ	CODE	FREQ
99.	5		

MEAN 12.858 STD ERR 0.257 RANGE 14.000

VALID CASES 141 MISSING CASES 5

N.J. INMATE SURVEY 1979 FREQUENCIES PAGE 45

05/30/81 FILE - N.J. - CREATED 05/30/81

B11 SERIOUSNESS FOR FALSE PRETENSE

ADJ CUM				ADJ CUM				ADJ CUM			
CODE	FREQ	PCT	PCT	CODE	FREQ	PCT	PCT	CODE	FREQ	PCT	PCT
1.	21	15	15	6.	7	5	63	11.	1	1	90
2.	17	12	26	7.	5	3	67	12.	5	3	94
3.	18	13	39	8.	24	17	83	13.	2	1	95
4.	12	8	47	9.	3	2	85	14.	2	1	97
5.	16	11	58	10.	6	4	90	15.	5	3	100

MISSING DATA			
CODE	FREQ	CODE	FREQ
99.	2		

MEAN 5.507 STD ERR 0.315 RANGE 14.000

VALID CASES 144 MISSING CASES 2

N.J. INMATE SURVEY 1979 FREQUENCIES PAGE 46

05/30/81 FILE - N.J. - CREATED 05/30/81

B12 SERIOUSNESS FOR ASSAULT OF COP

ADJ CUM				ADJ CUM				ADJ CUM			
CODE	FREQ	PCT	PCT	CODE	FREQ	PCT	PCT	CODE	FREQ	PCT	PCT
0.	4	3	3	6.	6	4	53	12.	3	2	91
1.	23	16	19	7.	9	6	59	13.	4	3	94

0.	1	1	1	5.	13	9	72	10.	4	3	92
1.	32	22	23	6.	6	4	76	11.	1	1	92
2.	20	14	37	7.	9	6	82	12.	2	1	94
3.	22	15	52	8.	7	5	87	13.	2	1	95
4.	15	10	63	9.	3	2	89	15.	7	5	100

MISSING DATA			
CODE	FREQ	CODE	FREQ
99.	2		

MEAN 4.521 STD ERR 0.312 RANGE 15.000

VALID CASES 144 MISSING CASES 2

N.J. INMATE SURVEY 1979 FREQUENCIES PAGE 43

05/30/81 FILE - N.J. - CREATED 05/30/81

B9 SERIOUSNESS FOR CREDIT CARD

ADJ CUM				ADJ CUM				ADJ CUM			
CODE	FREQ	PCT	PCT	CODE	FREQ	PCT	PCT	CODE	FREQ	PCT	PCT
1.	30	21	21	6.	6	4	72	11.	1	1	97
2.	14	10	31	7.	7	5	76	12.	1	1	97
3.	19	13	44	8.	13	9	85	13.	2	1	99
4.	19	13	57	9.	7	5	90	15.	2	1	100
5.	15	10	67	10.	8	6	96				

MISSING DATA			
CODE	FREQ	CODE	FREQ
99.	2		

MEAN 4.701 STD ERR 0.276 RANGE 14.000

VALID CASES 144 MISSING CASES 2

N.J. INMATE SURVEY 1979 FREQUENCIES PAGE 44

05/30/81 FILE - N.J. - CREATED 05/30/81

B10 SERIOUSNESS FOR DEATH

ADJ CUM				ADJ CUM				ADJ CUM			
CODE	FREQ	PCT	PCT	CODE	FREQ	PCT	PCT	CODE	FREQ	PCT	PCT
1.	1	1	1	8.	13	9	14	13.	8	6	38

8.	1	1	1	9.	3	2	16	14.	12	9	47
5.	3	2	4	10.	10	7	23	15.	75	53	100
6.	1	1	4	11.	4	3	26				
7.	1	1	5	12.	9	6	33				

MISSING DATA			
CODE	FREQ	CODE	FREQ
99.	5		

MEAN 12.858 STD ERR 0.257 RANGE 14.000

VALID CASES 141 MISSING CASES 5

N.J. INMATE SURVEY 1979 FREQUENCIES PAGE 45

05/30/81 FILE - N.J. - CREATED 05/30/81

B11 SERIOUSNESS FOR FALSE PRETENSE

ADJ CUM				ADJ CUM				ADJ CUM			
CODE	FREQ	PCT	PCT	CODE	FREQ	PCT	PCT	CODE	FREQ	PCT	PCT
1.	21	15	15	6.	7	5	63	11.	1	1	90
2.	17	12	26	7.	5	3	67	12.	5	3	94
3.	18	13	39	8.	24	17	83	13.	2	1	95
4.	12	8	47	9.	3	2	85	14.	2	1	97
5.	16	11	58	10.	6	4	90	15.	5	3	100

MISSING DATA			
CODE	FREQ	CODE	FREQ
99.	2		

MEAN 5.507 STD ERR 0.315 RANGE 14.000

VALID CASES 144 MISSING CASES 2

N.J. INMATE SURVEY 1979 FREQUENCIES PAGE 46

05/30/81 FILE - N.J. - CREATED 05/30/81

B12 SERIOUSNESS FOR ASSAULT OF COP

ADJ CUM				ADJ CUM				ADJ CUM			
CODE	FREQ	PCT	PCT	CODE	FREQ	PCT	PCT	CODE	FREQ	PCT	PCT
0.	4	3	3	6.	6	4	53	12.	3	2	91
1.	23	16	19	7.	9	6	59	13.	4	3	94

2.	13	9	28	8.	23	16	75	14.	2	1	95
3.	10	7	35	9.	8	6	81	15.	7	5	100
4.	7	5	40	10.	10	7	88				
5.	13	9	49	11.	2	1	89				

M I S S I N G D A T A

CODE	FREQ	CODE	FREQ	CODE	FREQ
99.	2				

MEAN	6.042	STD ERR	0.344	RANGE	15.000
VALID CASES	144	MISSING CASES	2		

N.J. INMATE SURVEY 1979 FREQUENCIES PAGE 47
 05/30/81 FILE - N.J. - CREATED 05/30/81

B13 SERIOUSNESS FOR VERBAL

CODE	FREQ	ADJ PCT	CUM PCT	CODE	FREQ	ADJ PCT	CUM PCT	CODE	FREQ	ADJ PCT	CUM PCT
0.	2	1	1	5.	12	8	63	10.	6	4	90
1.	33	23	24	6.	5	3	66	12.	1	1	91
2.	16	11	35	7.	5	3	69	13.	1	1	92
3.	16	11	47	8.	23	16	85	14.	1	1	92
4.	11	8	54	9.	1	1	86	15.	11	8	100

M I S S I N G D A T A

CODE	FREQ	CODE	FREQ	CODE	FREQ
99.	2				

MEAN	5.132	STD ERR	0.347	RANGE	15.000
VALID CASES	144	MISSING CASES	2		

N.J. INMATE SURVEY 1979 FREQUENCIES PAGE 48
 05/30/81 FILE - N.J. - CREATED 05/30/81

B14 SERIOUSNESS FOR ARSON

CODE	FREQ	ADJ PCT	CUM PCT	CODE	FREQ	ADJ PCT	CUM PCT	CODE	FREQ	ADJ PCT	CUM PCT
1.	1	1	1	8.	2	1	8	13.	6	4	40
3.	1	1	1	9.	2	1	10	14.	12	8	49

4.	1	1	2	10.	12	8	18	15.	74	51	100
5.	2	1	3	11.	9	6	24				
7.	5	3	7	12.	17	12	36				

M I S S I N G D A T A

CODE	FREQ	CODE	FREQ	CODE	FREQ
99.	2				

MEAN	12.958	STD ERR	0.240	RANGE	14.000
VALID CASES	144	MISSING CASES	2		

N.J. INMATE SURVEY 1979 FREQUENCIES PAGE 49
 05/30/81 FILE - N.J. - CREATED 05/30/81

ID2

CODE	FREQ	ADJ PCT	CUM PCT	CODE	FREQ	ADJ PCT	CUM PCT	CODE	FREQ	ADJ PCT	CUM PCT
1.	1	1	1	86.	1	1	34	170.	1	1	68
4.	1	1	1	87.	1	1	35	171.	1	1	68
6.	1	1	2	89.	1	1	36	173.	1	1	69
7.	1	1	3	91.	1	1	36	176.	1	1	70
8.	1	1	3	92.	1	1	37	177.	1	1	71
9.	1	1	4	93.	1	1	38	178.	1	1	71
10.	1	1	5	94.	1	1	38	179.	1	1	72
12.	1	1	5	97.	1	1	39	182.	1	1	73
14.	1	1	6	99.	1	1	40	184.	1	1	73
15.	1	1	7	101.	1	1	40	187.	1	1	74
16.	1	1	8	102.	1	1	41	189.	1	1	75
18.	1	1	8	104.	1	1	42	193.	1	1	75
21.	1	1	9	105.	1	1	42	195.	1	1	76
22.	1	1	10	106.	1	1	43	197.	1	1	77
24.	1	1	10	108.	1	1	44	198.	1	1	77
26.	1	1	11	109.	1	1	45	199.	1	1	78
28.	1	1	12	110.	1	1	45	200.	1	1	79
29.	1	1	12	112.	1	1	46	202.	1	1	79
31.	1	1	13	116.	1	1	47	205.	1	1	80
32.	1	1	14	118.	1	1	47	206.	1	1	81
33.	1	1	14	119.	1	1	48	209.	1	1	82
35.	1	1	15	123.	1	1	49	212.	1	1	82
36.	1	1	16	124.	1	1	49	217.	1	1	83
37.	1	1	16	125.	1	1	50	218.	1	1	84
41.	1	1	17	126.	1	1	51	221.	1	1	84
44.	1	1	18	127.	1	1	51	223.	1	1	85
45.	1	1	18	128.	1	1	52	226.	1	1	86
46.	1	1	19	130.	1	1	53	227.	1	1	86
49.	1	1	20	131.	1	1	53	231.	1	1	87
50.	1	1	21	132.	1	1	54	232.	1	1	88
53.	1	1	21	133.	1	1	55	233.	1	1	88
54.	1	1	22	135.	1	1	55	236.	1	1	89
55.	1	1	23	136.	1	1	56	237.	1	1	90

56.	1	1	23	138.	1	1	57	242.	1	1	90
57.	1	1	24	139.	1	1	58	243.	1	1	91
58.	1	1	25	140.	1	1	58	245.	1	1	92
59.	1	1	25	143.	1	1	59	246.	1	1	92
61.	1	1	26	144.	1	1	60	248.	1	1	93
63.	1	1	27	145.	1	1	60	249.	1	1	94
67.	1	1	27	146.	1	1	61	301.	1	1	95
68.	1	1	28	147.	1	1	62	302.	1	1	95
71.	1	1	29	155.	1	1	62	303.	1	1	96
72.	1	1	29	157.	1	1	63	304.	1	1	97
75.	1	1	30	158.	1	1	64	305.	1	1	97
77.	1	1	31	160.	1	1	64	306.	1	1	98
78.	1	1	32	161.	1	1	65	307.	1	1	99
80.	1	1	32	165.	1	1	66	308.	1	1	99
81.	1	1	33	167.	1	1	66	309.	1	1	100
84.	1	1	34	168.	1	1	67				

MEAN 130.411 STD ERR 6.828 RANGE 308.000
 VALID CASES 146 MISSING CASES 0

N.J. INMATE SURVEY 1979 FREQUENCIES PAGE 50
 05/30/81 FILE - N.J. - CREATED 05/30/81

CARD2

CODE	FREQ	ADJ CUM PCT	ADJ CUM PCT	ADJ CUM PCT
2.	146	100	100	

MEAN 2.000 STD ERR 0.0 RANGE 0.0
 VALID CASES 146 MISSING CASES 0

N.J. INMATE SURVEY 1979 FREQUENCIES PAGE 51
 05/30/81 FILE - N.J. - CREATED 05/30/81

B15 SERIOUSNESS FOR HANDGUN

CODE	FREQ	ADJ CUM PCT	ADJ CUM PCT	ADJ CUM PCT	CODE	FREQ	ADJ CUM PCT	ADJ CUM PCT
0.	3	2	2		6.	6	4	53
1.	23	16	18		7.	7	5	58
2.	11	8	26		8.	25	17	75
3.	11	8	33		9.	6	4	79
4.	6	4	38		10.	8	6	85
5.	16	11	49		11.	1	1	85
					12.	7	5	90
					13.	2	1	92
					14.	2	1	93
					15.	10	7	100

M I S S I N G D A T A

CODE	FREQ	CODE	FREQ	CODE	FREQ
99.	2				

MEAN 6.250 STD ERR 0.355 RANGE 15.000
 VALID CASES 144 MISSING CASES 2

N.J. INMATE SURVEY 1979 FREQUENCIES PAGE 52
 05/30/81 FILE - N.J. - CREATED 05/30/81

B16 SERIOUSNESS FOR AUTO THEFT

CODE	FREQ	ADJ CUM PCT	ADJ CUM PCT	CODE	FREQ	ADJ CUM PCT	ADJ CUM PCT	CODE	FREQ	ADJ CUM PCT	ADJ CUM PCT
0.	1	1	1	5.	11	8	72	10.	6	4	94
1.	39	27	28	6.	4	3	75	11.	2	1	95
2.	22	15	43	7.	6	4	79	12.	3	2	97
3.	21	15	58	8.	14	10	89	13.	1	1	98
4.	10	7	65	9.	1	1	90	15.	3	2	100

M I S S I N G D A T A

CODE	FREQ	CODE	FREQ	CODE	FREQ
99.	2				

MEAN 4.194 STD ERR 0.292 RANGE 15.000
 VALID CASES 144 MISSING CASES 2

N.J. INMATE SURVEY 1979 FREQUENCIES PAGE 53
 05/30/81 FILE - N.J. - CREATED 05/30/81

B17 SERIOUSNESS FOR NO DEATH

CODE	FREQ	ADJ CUM PCT	ADJ CUM PCT	CODE	FREQ	ADJ CUM PCT	ADJ CUM PCT	CODE	FREQ	ADJ CUM PCT	ADJ CUM PCT
1.	2	1	1	7.	3	2	11	12.	11	8	52
2.	2	1	3	8.	16	11	22	13.	16	11	63
4.	2	1	4	9.	10	7	29	14.	9	6	69
5.	2	1	6	10.	17	12	41	15.	44	31	100
6.	5	3	9	11.	5	3	44				

M I S S I N G D A T A
 115

56.	1	1	23	138.	1	1	57	242.	1	1	90
57.	1	1	24	139.	1	1	58	243.	1	1	91
58.	1	1	25	140.	1	1	58	245.	1	1	92
59.	1	1	25	143.	1	1	59	246.	1	1	92
61.	1	1	26	144.	1	1	60	248.	1	1	93
63.	1	1	27	145.	1	1	60	249.	1	1	94
67.	1	1	27	146.	1	1	61	301.	1	1	95
68.	1	1	28	147.	1	1	62	302.	1	1	95
71.	1	1	29	155.	1	1	62	303.	1	1	96
72.	1	1	29	157.	1	1	63	304.	1	1	97
75.	1	1	30	158.	1	1	64	305.	1	1	97
77.	1	1	31	160.	1	1	64	306.	1	1	98
78.	1	1	32	161.	1	1	65	307.	1	1	99
80.	1	1	32	165.	1	1	66	308.	1	1	99
81.	1	1	33	167.	1	1	66	309.	1	1	100
84.	1	1	34	168.	1	1	67				

MEAN 130.411 STD ERR 6.828 RANGE 308.000
 VALID CASES 146 MISSING CASES 0

N.J. INMATE SURVEY 1979 FREQUENCIES PAGE 50
 05/30/81 FILE - N.J. - CREATED 05/30/81

CARD2

CODE	FREQ	ADJ CUM PCT	ADJ CUM PCT	ADJ CUM PCT
2.	146	100	100	

MEAN 2.000 STD ERR 0.0 RANGE 0.0
 VALID CASES 146 MISSING CASES 0

N.J. INMATE SURVEY 1979 FREQUENCIES PAGE 51
 05/30/81 FILE - N.J. - CREATED 05/30/81

B15 SERIOUSNESS FOR HANDGUN

CODE	FREQ	ADJ CUM PCT	ADJ CUM PCT	ADJ CUM PCT	CODE	FREQ	ADJ CUM PCT	ADJ CUM PCT	ADJ CUM PCT
0.	3	2	2		6.	6	4	53	
1.	23	16	18		7.	7	5	58	
2.	11	8	26		8.	25	17	75	
3.	11	8	33		9.	6	4	79	
4.	6	4	38		10.	8	6	85	
5.	16	11	49		11.	1	1	85	
					12.	7	5	90	
					13.	2	1	92	
					14.	2	1	93	
					15.	10	7	100	

M I S S I N G D A T A

CODE	FREQ	CODE	FREQ	CODE	FREQ
99.	2				

MEAN 6.250 STD ERR 0.355 RANGE 15.000
 VALID CASES 144 MISSING CASES 2

N.J. INMATE SURVEY 1979 FREQUENCIES PAGE 52
 05/30/81 FILE - N.J. - CREATED 05/30/81

B16 SERIOUSNESS FOR AUTO THEFT

CODE	FREQ	ADJ CUM PCT	ADJ CUM PCT	ADJ CUM PCT	CODE	FREQ	ADJ CUM PCT	ADJ CUM PCT
0.	1	1	1		5.	11	8	72
1.	39	27	28		6.	4	3	75
2.	22	15	43		7.	6	4	79
3.	21	15	58		8.	14	10	89
4.	10	7	65		9.	1	1	90
					10.	6	4	94
					11.	2	1	95
					12.	3	2	97
					13.	1	1	98
					15.	3	2	100

M I S S I N G D A T A

CODE	FREQ	CODE	FREQ	CODE	FREQ
99.	2				

MEAN 4.194 STD ERR 0.292 RANGE 15.000
 VALID CASES 144 MISSING CASES 2

N.J. INMATE SURVEY 1979 FREQUENCIES PAGE 53
 05/30/81 FILE - N.J. - CREATED 05/30/81

B17 SERIOUSNESS FOR NO DEATH

CODE	FREQ	ADJ CUM PCT	ADJ CUM PCT	ADJ CUM PCT	CODE	FREQ	ADJ CUM PCT	ADJ CUM PCT
1.	2	1	1		7.	3	2	11
2.	2	1	3		8.	16	11	22
4.	2	1	4		9.	10	7	29
5.	2	1	6		10.	17	12	41
6.	5	3	9		11.	5	3	44
					12.	11	8	52
					13.	16	11	63
					14.	9	6	69
					15.	44	31	100

M I S S I N G D A T A
 115

CODE	FREQ	CODE	FREQ	CODE	FREQ
99.	2				
MEAN	11.417	STD ERR	0.291	RANGE	14.000
VALID CASES	144	MISSING CASES	2		

N.J. INMATE SURVEY 1979 FREQUENCIES PAGE 54
 05/30/81 FILE - N.J. - CREATED 05/30/81

B18 SERIOUSNESS FOR INCRST

CODE	FREQ	ADJ CUM PCT	ADJ CUM PCT	CODE	FREQ	ADJ CUM PCT	ADJ CUM PCT	CODE	FREQ	ADJ CUM PCT	ADJ CUM PCT
1.	1	1	1	10.	3	2	7	14.	3	2	17
3.	1	1	1	11.	2	1	8	15.	116	81	98
4.	1	1	2	12.	4	3	11	16.	3	2	100
8.	4	3	5	13.	5	3	15				

MISSING DATA

CODE	FREQ	CODE	FREQ	CODE	FREQ
99.	3				

CODE	FREQ	CODE	FREQ	CODE	FREQ
99.	3				
MEAN	14.231	STD ERR	0.191	RANGE	15.000
VALID CASES	143	MISSING CASES	3		

N.J. INMATE SURVEY 1979 FREQUENCIES PAGE 55
 05/30/81 FILE - N.J. - CREATED 05/30/81

B19 SERIOUSNESS FOR MONEY DEMAND

CODE	FREQ	ADJ CUM PCT	ADJ CUM PCT	CODE	FREQ	ADJ CUM PCT	ADJ CUM PCT	CODE	FREQ	ADJ CUM PCT	ADJ CUM PCT
1.	2	1	1	7.	8	6	17	12.	16	11	59
3.	2	1	3	8.	11	8	24	13.	11	8	67
4.	3	2	5	9.	8	6	30	14.	8	6	72
5.	6	4	9	10.	20	14	44	15.	40	28	100
6.	3	2	11	11.	6	4	48				

MISSING DATA

CODE	FREQ	CODE	FREQ	CODE	FREQ

CODE	FREQ	CODE	FREQ	CODE	FREQ
99.	2				
MEAN	11.090	STD ERR	0.297	RANGE	14.000
VALID CASES	144	MISSING CASES	2		

N.J. INMATE SURVEY 1979 FREQUENCIES PAGE 56
 05/30/81 FILE - N.J. - CREATED 05/30/81

B20 SERIOUSNESS FOR POSS OF HEROIN

CODE	FREQ	ADJ CUM PCT	ADJ CUM PCT	CODE	FREQ	ADJ CUM PCT	ADJ CUM PCT	CODE	FREQ	ADJ CUM PCT	ADJ CUM PCT
0.	3	2	2	6.	5	3	73	12.	6	4	92
1.	45	31	34	7.	4	3	76	13.	3	2	94
2.	10	7	41	8.	11	8	83	14.	1	1	95
3.	21	15	55	9.	2	1	85	15.	7	5	100
4.	12	8	64	10.	4	3	87				
5.	8	6	69	11.	1	1	88				

MISSING DATA

CODE	FREQ	CODE	FREQ	CODE	FREQ
99.	3				

CODE	FREQ	CODE	FREQ	CODE	FREQ
99.	3				
MEAN	4.622	STD ERR	0.352	RANGE	15.000
VALID CASES	143	MISSING CASES	3		

N.J. INMATE SURVEY 1979 FREQUENCIES PAGE 57
 05/30/81 FILE - N.J. - CREATED 05/30/81

B21 SERIOUSNESS FOR WHITE COL

CODE	FREQ	ADJ CUM PCT	ADJ CUM PCT	CODE	FREQ	ADJ CUM PCT	ADJ CUM PCT	CODE	FREQ	ADJ CUM PCT	ADJ CUM PCT
1.	19	13	13	6.	7	5	53	11.	3	2	88
2.	13	9	22	7.	11	8	61	12.	4	3	91
3.	18	13	35	8.	22	15	76	13.	5	3	94
4.	5	3	38	9.	6	4	81	14.	1	1	95
5.	15	10	49	10.	8	6	86	15.	7	5	100

MISSING DATA

CODE	FREQ	CODE	FREQ	CODE	FREQ

99. 2

MEAN 6.167 STD ERR 0.331 RANGE 14.000

VALID CASES 144 MISSING CASES 2

N.J. INMATE SURVEY 1979 FREQUENCIES PAGE 58

05/30/81 FILE - N.J. - CREATED 05/30/81

B22 SERIOUSNESS FOR KNIFE POSS

ADJ CUM				ADJ CUM				ADJ CUM			
CODE	FREQ	PCT	PCT	CODE	FREQ	PCT	PCT	CODE	FREQ	PCT	PCT
0.	1	1	1	6.	11	8	34	12.	14	10	81
1.	9	6	7	7.	7	5	39	13.	6	4	85
2.	11	8	15	8.	19	13	52	14.	5	3	89
3.	3	2	17	9.	5	3	56	15.	16	11	100
4.	4	3	19	10.	14	10	65				
5.	10	7	26	11.	9	6	72				

M I S S I N G D A T A

CODE	FREQ	CODE	FREQ	CODE	FREQ
99.	2				

MEAN 8.424 STD ERR 0.358 RANGE 15.000

VALID CASES 144 MISSING CASES 2

N.J. INMATE SURVEY 1979 FREQUENCIES PAGE 59

05/30/81 FILE - N.J. - CREATED 05/30/81

B23 SERIOUSNESS FOR STEREO

ADJ CUM				ADJ CUM				ADJ CUM			
CODE	FREQ	PCT	PCT	CODE	FREQ	PCT	PCT	CODE	FREQ	PCT	PCT
0.	2	1	1	5.	15	10	77	10.	2	1	97
1.	41	28	30	6.	3	2	79	11.	1	1	97
2.	20	14	44	7.	7	5	84	12.	1	1	98
3.	16	11	55	8.	12	8	92	15.	3	2	100
4.	17	12	67	9.	4	3	95				

M I S S I N G D A T A

CODE	FREQ	CODE	FREQ	CODE	FREQ
99.	2				

99. 2

MEAN 3.882 STD ERR 0.263 RANGE 15.000

VALID CASES 144 MISSING CASES 2

N.J. INMATE SURVEY 1979 FREQUENCIES PAGE 60

05/30/81 FILE - N.J. - CREATED 05/30/81

B24 SERIOUSNESS FOR FIGHT INJURY

ADJ CUM				ADJ CUM				ADJ CUM			
CODE	FREQ	PCT	PCT	CODE	FREQ	PCT	PCT	CODE	FREQ	PCT	PCT
0.	4	3	3	5.	11	8	56	10.	5	3	92
1.	21	15	17	6.	9	6	62	11.	3	2	94
2.	17	12	29	7.	10	7	69	12.	5	3	97
3.	16	11	40	8.	25	17	86	13.	2	1	99
4.	11	8	48	9.	3	2	88	15.	2	1	100

M I S S I N G D A T A

CODE	FREQ	CODE	FREQ	CODE	FREQ
99.	2				

MEAN 5.222 STD ERR 0.294 RANGE 15.000

VALID CASES 144 MISSING CASES 2

N.J. INMATE SURVEY 1979 FREQUENCIES PAGE 61

05/30/81 FILE - N.J. - CREATED 05/30/81

B25 SERIOUSNESS FOR 5000 STOLE

ADJ CUM				ADJ CUM				ADJ CUM			
CODE	FREQ	PCT	PCT	CODE	FREQ	PCT	PCT	CODE	FREQ	PCT	PCT
1.	10	7	7	6.	12	8	46	11.	3	2	91
2.	7	5	12	7.	15	10	56	12.	4	3	94
3.	12	8	20	8.	25	17	74	13.	1	1	94
4.	12	8	28	9.	12	8	82	14.	3	2	97
5.	13	9	38	10.	10	7	89	15.	5	3	100

M I S S I N G D A T A

CODE	FREQ	CODE	FREQ	CODE	FREQ
99.	2				

MEAN 6.729 STD ERR 0.288 RANGE 14.000
 VALID CASES 144 MISSING CASES 2

N.J. INMATE SURVEY 1979 FREQUENCIES PAGE 62

05/30/81 FILE - N.J. - CREATED 05/30/81

B26 SERIOUSNESS FOR MARIJUANA

CODE	FREQ	ADJ CUM PCT	ADJ CUM PCT	CODE	FREQ	ADJ CUM PCT	ADJ CUM PCT	CODE	FREQ	ADJ CUM PCT	ADJ CUM PCT
0.	2	1	1	6.	4	3	33	12.	12	8	71
1.	11	8	9	7.	6	4	37	13.	8	6	77
2.	10	7	16	8.	14	10	47	14.	5	3	80
3.	5	3	20	9.	5	3	50	15.	27	19	99
4.	7	5	24	10.	10	7	57	16.	1	1	100
5.	8	6	30	11.	8	6	63				

MISSING DATA

CODE	FREQ	CODE	FREQ	CODE	FREQ
99.	3				

MEAN 8.839 STD ERR 0.405 RANGE 16.000
 VALID CASES 143 MISSING CASES 3

N.J. INMATE SURVEY 1979 FREQUENCIES PAGE 63

05/30/81 FILE - N.J. - CREATED 05/30/81

C1 FAIR FOR TV THEFT

CODE	FREQ	ADJ CUM PCT	ADJ CUM PCT	CODE	FREQ	ADJ CUM PCT	ADJ CUM PCT	CODE	FREQ	ADJ CUM PCT	ADJ CUM PCT
0.	1	1	1	6.	23	16	48	12.	8	6	90
1.	3	2	3	7.	24	17	64	13.	3	2	92
2.	18	13	15	8.	1	1	65	14.	2	1	94
3.	18	13	28	10.	22	15	80	77.	5	3	97
4.	5	3	31	11.	6	4	85	88.	4	3	100

MISSING DATA

CODE	FREQ	CODE	FREQ	CODE	FREQ
99.	3				

MEAN 11.280 STD ERR 1.566 RANGE 88.000
 VALID CASES 143 MISSING CASES 3

N.J. INMATE SURVEY 1979 FREQUENCIES

PAGE 64

05/30/81 FILE - N.J. - CREATED 05/30/81

C2 FAIR FOR PICKPOCKET

CODE	FREQ	ADJ CUM PCT	ADJ CUM PCT	CODE	FREQ	ADJ CUM PCT	ADJ CUM PCT	CODE	FREQ	ADJ CUM PCT	ADJ CUM PCT
0.	7	5	5	5.	1	1	59	11.	6	4	96
1.	1	1	6	6.	24	17	76	18.	1	1	97
2.	43	30	36	7.	11	8	83	77.	3	2	99
3.	14	10	45	9.	2	1	85	88.	2	1	100
4.	18	13	58	10.	10	7	92				

MISSING DATA

CODE	FREQ	CODE	FREQ	CODE	FREQ
99.	3				

MEAN 7.245 STD ERR 1.215 RANGE 88.000
 VALID CASES 143 MISSING CASES 3

N.J. INMATE SURVEY 1979 FREQUENCIES

PAGE 65

05/30/81 FILE - N.J. - CREATED 05/30/81

C3 FAIR FOR INTENT INJURY

CODE	FREQ	ADJ CUM PCT	ADJ CUM PCT	CODE	FREQ	ADJ CUM PCT	ADJ CUM PCT	CODE	FREQ	ADJ CUM PCT	ADJ CUM PCT
0.	1	1	1	8.	1	1	22	15.	2	1	98
2.	5	3	4	10.	26	18	41	18.	1	1	99
3.	1	1	5	11.	22	15	56	77.	1	1	99
4.	1	1	6	12.	33	23	79	88.	1	1	100
6.	7	5	10	13.	13	9	88				
7.	16	11	22	14.	12	8	97				

MISSING DATA

CODE	FREQ	CODE	FREQ	CODE	FREQ
99.	3				

MEAN 11.378 STD ERR 0.757 RANGE 88.000

VALID CASES 143 MISSING CASES 3

N.J. INMATE SURVEY 1979 FREQUENCIES PAGE 66

05/30/81 FILE - N.J. - CREATED 05/30/81

C4 FAIR FOR RAPE

CODE	FREQ	ADJ PCT	CUM PCT	CODE	FREQ	ADJ PCT	CUM PCT	CODE	FREQ	ADJ PCT	CUM PCT
3.	1	1	1	14.	17	12	41	88.	2	1	83
10.	2	1	2	15.	37	26	67	97.	20	14	97
11.	2	1	3	17.	5	3	71	98.	4	3	100
12.	7	5	8	18.	15	10	81				
13.	30	21	29	77.	1	1	82				

MISSING DATA

CODE	FREQ	CODE	FREQ	CODE	FREQ
99.	3				

MEAN 29.734 STD ERR 2.682 RANGE 95.000

VALID CASES 143 MISSING CASES 3

N.J. INMATE SURVEY 1979 FREQUENCIES PAGE 67

05/30/81 FILE - N.J. - CREATED 05/30/81

C5 FAIR FOR WALLET THEFT

CODE	FREQ	ADJ PCT	CUM PCT	CODE	FREQ	ADJ PCT	CUM PCT	CODE	FREQ	ADJ PCT	CUM PCT
2.	6	4	4	8.	1	1	34	14.	4	3	93
3.	11	8	12	10.	21	15	49	15.	4	3	96
4.	3	2	14	11.	19	13	62	77.	3	2	98
6.	8	6	20	12.	28	20	82	88.	3	2	100
7.	20	14	34	13.	12	8	90				

MISSING DATA

CODE	FREQ	CODE	FREQ	CODE	FREQ
99.	3				

MEAN 12.413 STD ERR 1.268 RANGE 86.000

VALID CASES 143 MISSING CASES 3

N.J. INMATE SURVEY 1979 FREQUENCIES PAGE 68

05/30/81 FILE - N.J. - CREATED 05/30/81

C6 FAIR FOR HEROIN

CODE	FREQ	ADJ PCT	CUM PCT	CODE	FREQ	ADJ PCT	CUM PCT	CODE	FREQ	ADJ PCT	CUM PCT
0.	1	1	1	9.	1	1	25	16.	2	1	94
1.	3	2	3	10.	25	18	43	18.	1	1	94
2.	6	4	7	11.	12	9	51	77.	4	3	97
3.	6	4	11	12.	24	17	69	88.	2	1	99
4.	1	1	12	13.	12	9	77	97.	2	1	100
6.	4	3	15	14.	7	5	82				
7.	13	9	24	15.	14	10	92				

MISSING DATA

CODE	FREQ	CODE	FREQ	CODE	FREQ
99.	6				

MEAN 14.450 STD ERR 1.513 RANGE 97.000

VALID CASES 140 MISSING CASES 6

N.J. INMATE SURVEY 1979 FREQUENCIES PAGE 69

05/30/81 FILE - N.J. - CREATED 05/30/81

C7 FAIR FOR FLASHING

CODE	FREQ	ADJ PCT	CUM PCT	CODE	FREQ	ADJ PCT	CUM PCT	CODE	FREQ	ADJ PCT	CUM PCT
2.	16	11	11	9.	2	1	36	15.	2	1	57
3.	6	4	16	10.	7	5	41	17.	7	5	62
4.	5	4	19	11.	6	4	45	18.	42	30	92
5.	3	2	21	12.	9	6	51	77.	6	4	96
6.	8	6	27	13.	3	2	54	88.	5	4	100
7.	10	7	34	14.	3	2	56				

MISSING DATA

CODE	FREQ	CODE	FREQ	CODE	FREQ
99.	6				

MEAN 16.807 STD ERR 1.694 RANGE 86.000

VALID CASES 140 MISSING CASES 6

N.J. INMATE SURVEY 1979 FREQUENCIES PAGE 70

05/30/81 FILE - N.J. - CREATED 05/30/81

C8 FAIR FOR CHECK FORGE

CODE	FREQ	PCT	ADJ CUM PCT	CODE	FREQ	PCT	ADJ CUM PCT	CODE	FREQ	PCT	ADJ CUM PCT
0.	11	8	8	5.	3	2	60	11.	4	3	92
1.	5	4	11	6.	12	8	68	12.	3	2	94
2.	40	28	39	7.	15	11	79	13.	1	1	95
3.	16	13	52	8.	1	1	80	14.	5	4	99
4.	8	6	58	9.	14	10	89	15.	2	1	100

MISSING DATA			
CODE	FREQ	CODE	FREQ
99.	4		

MEAN 8.211 STD ERR 1.410 RANGE 88.000

VALID CASES 142 MISSING CASES 4

N.J. INMATE SURVEY 1979 FREQUENCIES PAGE 71

05/30/81 FILE - N.J. - CREATED 05/30/81

C9 FAIR FOR STOLEN CREDIT CARD

CODE	FREQ	PCT	ADJ CUM PCT	CODE	FREQ	PCT	ADJ CUM PCT	CODE	FREQ	PCT	ADJ CUM PCT
0.	6	4	4	6.	9	6	70	12.	4	3	93
1.	6	4	8	7.	13	9	79	13.	1	1	94
2.	47	33	42	8.	1	1	80	14.	6	4	98
3.	21	15	56	9.	10	7	87	15.	3	2	100
4.	10	7	63	10.	5	4	90				

MISSING DATA			
CODE	FREQ	CODE	FREQ
99.	4		

MEAN 9.148 STD ERR 1.594 RANGE 88.000

VALID CASES 142 MISSING CASES 4

N.J. INMATE SURVEY 1979 FREQUENCIES PAGE 72

05/30/81 FILE - N.J. - CREATED 05/30/81

C10 FAIR FOR DEATH

CODE	FREQ	PCT	ADJ CUM PCT	CODE	FREQ	PCT	ADJ CUM PCT	CODE	FREQ	PCT	ADJ CUM PCT
2.	1	1	1	13.	39	28	45	97.	17	12	98
3.	1	1	1	14.	26	19	63	98.	3	2	100
11.	7	5	6	15.	30	22	85				
12.	14	10	17	16.	1	1	86				

MISSING DATA			
CODE	FREQ	CODE	FREQ
99.	7		

MEAN 25.835 STD ERR 2.535 RANGE 96.000

VALID CASES 139 MISSING CASES 7

N.J. INMATE SURVEY 1979 FREQUENCIES PAGE 73

05/30/81 FILE - N.J. - CREATED 05/30/81

C11 FAIR FOR FALSE PRETENSES

CODE	FREQ	PCT	ADJ CUM PCT	CODE	FREQ	PCT	ADJ CUM PCT	CODE	FREQ	PCT	ADJ CUM PCT
0.	5	4	4	5.	2	1	50	12.	3	2	93
1.	6	4	8	6.	24	17	67	13.	7	5	98
2.	34	24	32	7.	12	8	75	14.	3	2	100
3.	18	13	44	8.	13	9	85				
4.	6	4	49	9.	9	6	91				

MISSING DATA			
CODE	FREQ	CODE	FREQ
99.	4		

MEAN 10.268 STD ERR 1.650 RANGE 88.000

VALID CASES 142 MISSING CASES 4

N.J. INMATE SURVEY 1979 FREQUENCIES

PAGE 74

05/30/81 FILE - N.J. - CREATED 05/30/81

C12 FAIR FOR ASSAULT OF COP.

CODE	FREQ	ADJ PCT	CUM PCT	CODE	FREQ	ADJ PCT	CUM PCT	CODE	FREQ	ADJ PCT	CUM PCT
0.	1	1	1	6.	19	14	50	13.	4	3	89
2.	28	20	21	7.	14	10	60	14.	1	1	90
3.	11	8	29	10.	12	9	68	15.	1	1	91
4.	9	6	35	11.	12	9	77	77.	9	6	97
5.	1	1	36	12.	13	9	86	88.	4	3	100

MISSING DATA

CODE	FREQ	CODE	FREQ	CODE	FREQ
99.	7				

MEAN 13.518 STD ERR 1.861 RANGE 88.000

VALID CASES 139 MISSING CASES 7

N.J. INMATE SURVEY 1979 FREQUENCIES

PAGE 75

05/30/81 FILE - N.J. - CREATED 05/30/81

C13 FAIR FOR VERBAL

CODE	FREQ	ADJ PCT	CUM PCT	CODE	FREQ	ADJ PCT	CUM PCT	CODE	FREQ	ADJ PCT	CUM PCT
0.	3	2	2	8.	1	1	64	14.	3	2	82
2.	46	33	35	9.	1	1	65	15.	1	1	83
3.	18	13	48	10.	7	5	70	18.	2	1	84
4.	6	4	52	11.	5	4	73	77.	15	11	95
5.	10	7	59	12.	5	4	77	88.	7	5	100
7.	6	4	63	13.	5	4	80				

MISSING DATA

CODE	FREQ	CODE	FREQ	CODE	FREQ
99.	5				

MEAN 17.043 STD ERR 2.336 RANGE 88.000

VALID CASES 141 MISSING CASES 5

N.J. INMATE SURVEY 1979 FREQUENCIES

PAGE 76

05/30/81 FILE - N.J. - CREATED 05/30/81

C14 FAIR FOR ARSON

CODE	FREQ	ADJ PCT	CUM PCT	CODE	FREQ	ADJ PCT	CUM PCT	CODE	FREQ	ADJ PCT	CUM PCT
2.	1	1	1	12.	20	14	32	18.	10	7	93
5.	1	1	1	13.	25	17	50	77.	2	1	94
6.	2	1	3	14.	26	18	68	88.	2	1	96
10.	8	6	8	15.	25	17	85	97.	6	4	100
11.	14	10	18	17.	1	1	86				

MISSING DATA

CODE	FREQ	CODE	FREQ	CODE	FREQ
99.	3				

MEAN 18.643 STD ERR 1.691 RANGE 95.000

VALID CASES 143 MISSING CASES 3

N.J. INMATE SURVEY 1979 FREQUENCIES

PAGE 77

05/30/81 FILE - N.J. - CREATED 05/30/81

C15 FAIR FOR HANDGUN

CODE	FREQ	ADJ PCT	CUM PCT	CODE	FREQ	ADJ PCT	CUM PCT	CODE	FREQ	ADJ PCT	CUM PCT
0.	9	6	6	6.	16	11	60	13.	4	3	90
1.	2	1	8	7.	16	11	71	14.	1	1	90
2.	33	23	31	8.	1	1	72	77.	8	6	96
3.	20	14	45	10.	6	4	76	88.	6	4	100
4.	5	3	48	11.	6	4	80				
5.	1	1	49	12.	9	6	87				

MISSING DATA

CODE	FREQ	CODE	FREQ	CODE	FREQ
99.	3				

MEAN 12.678 STD ERR 1.938 RANGE 88.000

VALID CASES 143 MISSING CASES 3

N.J. INMATE SURVEY 1979 FREQUENCIES PAGE 78

05/30/81 FILE - N.J. - CREATED 05/30/81

C16 FAIR FOR AUTO THEFT

ADJ CUM				ADJ CUM				ADJ CUM			
CODE	FREQ	PCT	PCT	CODE	FREQ	PCT	PCT	CODE	FREQ	PCT	PCT
1.	1	1	1	6.	24	17	75	12.	4	3	95
2.	43	30	31	7.	12	8	83	77.	3	2	97
3.	30	21	52	10.	7	5	88	88.	4	3	100
4.	8	6	58	11.	6	4	92				

M I S S I N G D A T A

CODE	FREQ	CODE	FREQ	CODE	FREQ
99.	4				

MEAN 8.479 STD ERR 1.458 RANGE 87.000

VALID CASES 142 MISSING CASES 4

N.J. INMATE SURVEY 1979 FREQUENCIES PAGE 79

05/30/81 FILE - N.J. - CREATED 05/30/81

C17 FAIR FOR NO DEATH

ADJ CUM				ADJ CUM				ADJ CUM			
CODE	FREQ	PCT	PCT	CODE	FREQ	PCT	PCT	CODE	FREQ	PCT	PCT
2.	1	1	1	10.	14	10	22	15.	12	9	98
3.	6	4	5	11.	20	14	36	77.	1	1	99
4.	1	1	6	12.	38	27	63	88.	1	1	99
6.	4	3	9	13.	26	18	82	97.	1	1	100
7.	5	4	12	14.	11	8	89				

M I S S I N G D A T A

CODE	FREQ	CODE	FREQ	CODE	FREQ
99.	5				

MEAN 13.000 STD ERR 0.962 RANGE 95.000

VALID CASES 141 MISSING CASES 5

N.J. INMATE SURVEY 1979 FREQUENCIES

PAGE 80

05/30/81 FILE - N.J. - CREATED 05/30/81

C18 FAIR FOR INCEST

ADJ CUM				ADJ CUM				ADJ CUM			
CODE	FREQ	PCT	PCT	CODE	FREQ	PCT	PCT	CODE	FREQ	PCT	PCT
3.	2	1	1	13.	21	15	21	88.	1	1	78
6.	1	1	2	14.	7	5	26	97.	27	19	97
7.	2	1	4	15.	37	26	52	98.	4	3	100
10.	1	1	4	17.	10	7	60				
11.	3	2	6	18.	25	18	77				

M I S S I N G D A T A

CODE	FREQ	CODE	FREQ	CODE	FREQ
99.	5				

MEAN 33.433 STD ERR 2.913 RANGE 95.000

VALID CASES 141 MISSING CASES 5

N.J. INMATE SURVEY 1979 FREQUENCIES

PAGE 81

05/30/81 FILE - N.J. - CREATED 05/30/81

C19 FAIR FOR MONEY DEMAND

ADJ CUM				ADJ CUM				ADJ CUM			
CODE	FREQ	PCT	PCT	CODE	FREQ	PCT	PCT	CODE	FREQ	PCT	PCT
0.	1	1	1	9.	1	1	20	15.	4	3	97
2.	2	1	2	10.	16	11	31	18.	1	1	97
3.	4	3	5	11.	25	17	48	77.	2	1	99
4.	2	1	6	12.	32	22	71	88.	2	1	100
6.	4	3	9	13.	21	15	85				
7.	14	10	19	14.	12	8	94				

M I S S I N G D A T A

CODE	FREQ	CODE	FREQ	CODE	FREQ
99.	3				

MEAN 12.748 STD ERR 1.028 RANGE 88.000

VALID CASES 143 MISSING CASES 3

05/30/81 FILE - N.J. - CREATED 05/30/81

C20 FAIR FOR POSS OF HEROIN

CODE	FREQ	ADJ CUM PCT	ADJ CUM PCT	CODE	FREQ	ADJ CUM PCT	ADJ CUM PCT	CODE	FREQ	ADJ CUM PCT	ADJ CUM PCT
2.	29	20	20	10.	5	4	52	16.	28	20	82
3.	13	9	30	11.	6	4	56	18.	12	8	90
4.	4	3	32	12.	3	2	58	77.	11	8	98
6.	11	8	40	13.	2	1	60	88.	3	2	100
7.	11	8	48	14.	2	1	61				
9.	1	1	49	15.	1	1	62				

M I S S I N G D A T A

CODE	FREQ	CODE	FREQ	CODE	FREQ
99.	4				

MEAN 15.923 STD ERR 1.835 RANGE 86.000

VALID CASES 142 MISSING CASES 4

05/30/81 FILE - N.J. - CREATED 05/30/81

C21 FAIR FOR WHITE COLLAR

CODE	FREQ	ADJ CUM PCT	ADJ CUM PCT	CODE	FREQ	ADJ CUM PCT	ADJ CUM PCT	CODE	FREQ	ADJ CUM PCT	ADJ CUM PCT
0.	9	6	6	6.	14	10	58	13.	2	1	91
1.	10	7	13	7.	11	8	66	14.	2	1	93
2.	29	21	34	9.	1	1	67	77.	6	4	97
3.	17	12	46	10.	11	8	74	88.	4	3	100
4.	2	1	48	11.	13	9	84				
5.	1	1	48	12.	9	6	90				

M I S S I N G D A T A

CODE	FREQ	CODE	FREQ	CODE	FREQ
99.	5				

MEAN 10.858 STD ERR 1.686 RANGE 88.000

VALID CASES 141 MISSING CASES 5

05/30/81 FILE - N.J. - CREATED 05/30/81

C22 FAIR FOR KNIFE POSS

CODE	FREQ	ADJ CUM PCT	ADJ CUM PCT	CODE	FREQ	ADJ CUM PCT	ADJ CUM PCT	CODE	FREQ	ADJ CUM PCT	ADJ CUM PCT
0.	2	1	1	6.	15	11	41	13.	4	3	86
1.	1	1	2	7.	17	12	54	14.	6	4	91
2.	23	16	19	8.	1	1	54	15.	3	2	93
3.	10	7	26	10.	14	10	64	18.	1	1	94
4.	5	4	29	11.	17	12	76	77.	5	4	97
5.	2	1	31	12.	10	7	84	88.	4	3	100

M I S S I N G D A T A

CODE	FREQ	CODE	FREQ	CODE	FREQ
99.	6				

MEAN 12.193 STD ERR 1.592 RANGE 88.000

VALID CASES 140 MISSING CASES 6

05/30/81 FILE - N.J. - CREATED 05/30/81

C23 FAIR FOR STEREO

CODE	FREQ	ADJ CUM PCT	ADJ CUM PCT	CODE	FREQ	ADJ CUM PCT	ADJ CUM PCT	CODE	FREQ	ADJ CUM PCT	ADJ CUM PCT
0.	11	8	8	7.	9	6	76	13.	1	1	89
1.	3	2	10	8.	1	1	77	14.	1	1	89
2.	49	35	44	9.	1	1	77	77.	12	8	98
3.	14	10	54	10.	10	7	85	88.	3	2	100
4.	8	6	60	11.	3	2	87				
6.	14	10	70	12.	2	1	88				

M I S S I N G D A T A

CODE	FREQ	CODE	FREQ	CODE	FREQ
99.	4				

MEAN 12.049 STD ERR 1.965 RANGE 88.000

VALID CASES 142 MISSING CASES 4

N.J. INMATE SURVEY 1979 FREQUENCIES PAGE 86

05/30/81 FILE - N.J. - CREATED 05/30/81

C24 FAIR FOR FIGHT

ADJ CUM				ADJ CUM				ADJ CUM			
CODE	FREQ	PCT	PCT	CODE	FREQ	PCT	PCT	CODE	FREQ	PCT	PCT
0.	2	1	1	6.	14	10	58	12.	9	6	88
1.	2	1	3	7.	14	10	68	13.	5	4	91
2.	37	26	29	9.	2	1	70	18.	2	1	93
3.	20	14	43	10.	11	8	77	77.	8	6	99
4.	7	5	48	11.	6	4	82	88.	2	1	100

CODE		FREQ		MISSING DATA		CODE		FREQ	
99.	5								

MEAN 10.929 STD ERR 1.631 RANGE 88.000

VALID CASES 141 MISSING CASES 5

N.J. INMATE SURVEY 1979 FREQUENCIES PAGE 87

05/30/81 FILE - N.J. - CREATED 05/30/81

C25 FAIR FOR 5000 STOLEN

ADJ CUM				ADJ CUM				ADJ CUM			
CODE	FREQ	PCT	PCT	CODE	FREQ	PCT	PCT	CODE	FREQ	PCT	PCT
0.	2	1	1	7.	19	13	48	13.	7	5	94
1.	2	1	3	8.	1	1	48	14.	2	1	95
2.	11	8	10	9.	1	1	49	77.	3	2	97
3.	22	15	26	10.	23	16	65	88.	3	2	99
5.	1	1	27	11.	22	15	80	97.	1	1	100
6.	11	8	34	12.	12	8	89				

CODE		FREQ		MISSING DATA		CODE		FREQ	
99.	3								

MEAN 11.455 STD ERR 1.433 RANGE 97.000

VALID CASES 143 MISSING CASES 3

N.J. INMATE SURVEY 1979 FREQUENCIES PAGE 88

05/30/81 FILE - N.J. - CREATED 05/30/81

C26 FAIR FOR MARIJUANA

ADJ CUM				ADJ CUM				ADJ CUM			
CODE	FREQ	PCT	PCT	CODE	FREQ	PCT	PCT	CODE	FREQ	PCT	PCT
0.	5	4	4	7.	18	13	42	14.	8	6	86
1.	1	1	4	8.	1	1	43	15.	9	6	92
2.	12	9	13	10.	8	6	48	18.	1	1	93
3.	9	6	19	11.	13	9	57	77.	5	4	96
4.	5	4	23	12.	17	12	70	88.	3	2	99
6.	9	6	29	13.	15	11	80	97.	2	1	100

CODE		FREQ		MISSING DATA		CODE		FREQ	
99.	5								

MEAN 14.113 STD ERR 1.690 RANGE 97.000

VALID CASES 141 MISSING CASES 5

N.J. INMATE SURVEY 1979 FREQUENCIES PAGE 89

05/30/81 FILE - N.J. - CREATED 05/30/81

ID3

ADJ CUM				ADJ CUM				ADJ CUM			
CODE	FREQ	PCT	PCT	CODE	FREQ	PCT	PCT	CODE	FREQ	PCT	PCT
1.	1	1	1	86.	1	1	34	170.	1	1	68
4.	1	1	1	87.	1	1	35	171.	1	1	68
6.	1	1	2	89.	1	1	36	173.	1	1	69
7.	1	1	3	91.	1	1	36	176.	1	1	70
8.	1	1	3	92.	1	1	37	177.	1	1	71
9.	1	1	4	93.	1	1	38	178.	1	1	71
10.	1	1	5	94.	1	1	38	179.	1	1	72
12.	1	1	5	97.	1	1	39	182.	1	1	73
14.	1	1	6	99.	1	1	40	184.	1	1	73
15.	1	1	7	101.	1	1	40	187.	1	1	74
16.	1	1	8	102.	1	1	41	189.	1	1	75
18.	1	1	8	104.	1	1	42	193.	1	1	75
21.	1	1	9	105.	1	1	42	195.	1	1	76
22.	1	1	10	106.	1	1	43	197.	1	1	77
24.	1	1	10	108.	1	1	44	198.	1	1	77

26.	1	1	11	109.	1	1	45	199.	1	1	78
28.	1	1	12	110.	1	1	45	200.	1	1	79
29.	1	1	12	112.	1	1	46	202.	1	1	79
31.	1	1	13	116.	1	1	47	205.	1	1	80
32.	1	1	14	118.	1	1	47	206.	1	1	81
33.	1	1	14	119.	1	1	48	209.	1	1	82
35.	1	1	15	123.	1	1	49	212.	1	1	82
36.	1	1	16	124.	1	1	49	217.	1	1	83
37.	1	1	16	125.	1	1	50	218.	1	1	84
41.	1	1	17	126.	1	1	51	221.	1	1	84
44.	1	1	18	127.	1	1	51	223.	1	1	85
45.	1	1	18	128.	1	1	52	226.	1	1	86
46.	1	1	19	130.	1	1	53	227.	1	1	86
49.	1	1	20	131.	1	1	53	231.	1	1	87
50.	1	1	21	132.	1	1	54	232.	1	1	88
53.	1	1	21	133.	1	1	55	233.	1	1	88
54.	1	1	22	135.	1	1	55	236.	1	1	89
55.	1	1	23	136.	1	1	56	237.	1	1	90
56.	1	1	23	138.	1	1	57	242.	1	1	90
57.	1	1	24	139.	1	1	58	243.	1	1	91
58.	1	1	25	140.	1	1	58	245.	1	1	92
59.	1	1	25	143.	1	1	59	246.	1	1	92
61.	1	1	26	144.	1	1	60	248.	1	1	93
63.	1	1	27	145.	1	1	60	249.	1	1	94
67.	1	1	27	146.	1	1	61	301.	1	1	95
68.	1	1	28	147.	1	1	62	302.	1	1	95
71.	1	1	29	155.	1	1	62	303.	1	1	96
72.	1	1	29	157.	1	1	63	304.	1	1	97
75.	1	1	30	158.	1	1	64	305.	1	1	97
77.	1	1	31	160.	1	1	64	306.	1	1	98
78.	1	1	32	161.	1	1	65	307.	1	1	99
80.	1	1	32	165.	1	1	66	308.	1	1	99
91.	1	1	33	167.	1	1	66	309.	1	1	100
84.	1	1	34	168.	1	1	67				

MEAN 130.411 STD ERR 6.828 RANGE 308.000
 VALID CASES 146 MISSING CASES 0

N.J. INMATE SURVEY 1979 FREQUENCIES PAGE 90
 05/30/81 FILE - N.J. - CREATED 05/30/81

CARD3

CODE	FREQ	ADJ CUM PCT	ADJ CUM PCT	CODE	FREQ	ADJ CUM PCT	ADJ CUM PCT	CODE	FREQ	ADJ CUM PCT	ADJ CUM PCT
3.	146	100	100								

MEAN 3.000 STD ERR 0.0 RANGE 0.0
 VALID CASES 146 MISSING CASES 0

N.J. INMATE SURVEY 1979 FREQUENCIES PAGE 91
 05/30/81 FILE - N.J. - CREATED 05/30/81

D1 GOING FOR TV THEFT

CODE	FREQ	ADJ CUM PCT	ADJ CUM PCT	CODE	FREQ	ADJ CUM PCT	ADJ CUM PCT	CODE	FREQ	ADJ CUM PCT	ADJ CUM PCT
0.	1	1	1	10.	21	16	51	15.	2	2	98
2.	12	9	10	11.	23	18	69	77.	1	1	98
3.	9	7	17	12.	30	23	92	88.	2	2	100
6.	5	4	21	13.	4	3	95				
7.	18	14	35	14.	1	1	96				

MISSING DATA
 CODE FREQ
 99. 17

MEAN 10.690 STD ERR 1.055 RANGE 88.000
 VALID CASES 129 MISSING CASES 17

N.J. INMATE SURVEY 1979 FREQUENCIES PAGE 92
 05/30/81 FILE - N.J. - CREATED 05/30/81

D2 GOING FOR PICKPOCKET

CODE	FREQ	ADJ CUM PCT	ADJ CUM PCT	CODE	FREQ	ADJ CUM PCT	ADJ CUM PCT	CODE	FREQ	ADJ CUM PCT	ADJ CUM PCT
0.	6	5	5	5.	1	1	39	10.	17	13	87
1.	1	1	6	6.	24	19	57	11.	11	9	95
2.	24	19	24	7.	17	13	71	12.	4	3	98
3.	8	6	31	8.	2	2	72	77.	2	2	100
4.	9	7	38	9.	1	1	73				

MISSING DATA
 CODE FREQ
 99. 19

MEAN 7.047 STD ERR 0.844 RANGE 77.000
 VALID CASES 127 MISSING CASES 19

N.J. INMATE SURVEY 1979 FREQUENCIES

PAGE 93

05/30/81 FILE - N.J. - CREATED 05/30/81

D3 GOING FOR INTENT INJURY

CODE	FREQ	ADJ CUM PCT	ADJ CUM PCT	CODE	FREQ	ADJ CUM PCT	ADJ CUM PCT	CODE	FREQ	ADJ CUM PCT	ADJ CUM PCT
0.	2	2	2	10.	9	7	17	15.	9	7	98
3.	3	2	4	11.	17	13	30	16.	1	1	99
5.	1	1	5	12.	36	28	58	88.	1	1	100
6.	1	1	5	13.	32	25	82				
7.	6	5	10	14.	12	9	92				

M-I-S-S-I-N-G D-A-T-A

CODE	FREQ	CODE	FREQ	CODE	FREQ
99.	16				

MEAN 12.262 STD ERR 0.635 RANGE 88.000

VALID CASES 130 MISSING CASES 16

N.J. INMATE SURVEY 1979 FREQUENCIES

PAGE 94

05/30/81 FILE - N.J. - CREATED 05/30/81

D4 GOING FOR RAPE

CODE	FREQ	ADJ CUM PCT	ADJ CUM PCT	CODE	FREQ	ADJ CUM PCT	ADJ CUM PCT	CODE	FREQ	ADJ CUM PCT	ADJ CUM PCT
0.	1	1	1	12.	5	4	8	17.	4	3	88
3.	1	1	2	13.	20	15	23	18.	3	2	99
10.	1	1	2	14.	17	15	36	88.	2	2	92
11.	2	2	4	15.	63	48	85	97.	11	8	100

M-I-S-S-I-N-G D-A-T-A

CODE	FREQ	CODE	FREQ	CODE	FREQ
99.	16				

MEAN 22.331 STD ERR 2.160 RANGE 97.000

VALID CASES 130 MISSING CASES 16

N.J. INMATE SURVEY 1979 FREQUENCIES

PAGE 95

05/30/81 FILE - N.J. - CREATED 05/30/81

D5 GOING FOR WALLET THEFT

CODE	FREQ	ADJ CUM PCT	ADJ CUM PCT	CODE	FREQ	ADJ CUM PCT	ADJ CUM PCT	CODE	FREQ	ADJ CUM PCT	ADJ CUM PCT
0.	1	1	1	7.	8	6	15	13.	17	13	77
2.	1	1	2	8.	1	1	16	14.	14	11	88
3.	3	2	4	10.	13	10	26	15.	15	11	99
4.	1	1	5	11.	9	7	33	77.	1	1	100
6.	6	5	9	12.	41	31	64				

M-I-S-S-I-N-G D-A-T-A

CODE	FREQ	CODE	FREQ	CODE	FREQ
99.	15				

MEAN 11.970 STD ERR 0.567 RANGE 77.000

VALID CASES 131 MISSING CASES 15

N.J. INMATE SURVEY 1979 FREQUENCIES

PAGE 96

05/30/81 FILE - N.J. - CREATED 05/30/81

D6 GOING FOR HEROIN

CODE	FREQ	ADJ CUM PCT	ADJ CUM PCT	CODE	FREQ	ADJ CUM PCT	ADJ CUM PCT	CODE	FREQ	ADJ CUM PCT	ADJ CUM PCT
0.	1	1	1	9.	1	1	12	15.	22	17	95
2.	2	2	2	10.	4	3	15	77.	1	1	95
3.	5	4	6	11.	18	14	29	88.	2	2	97
4.	1	1	7	12.	26	20	49	97.	4	3	100
6.	2	2	9	13.	21	16	66				
7.	3	2	11	14.	15	12	77				

M-I-S-S-I-N-G D-A-T-A

CODE	FREQ	CODE	FREQ	CODE	FREQ
99.	18				

MEAN 16.164 STD ERR 1.640 RANGE 97.000

VALID CASES 128 MISSING CASES 18

N.J. INMATE SURVEY 1979 FREQUENCIES

PAGE 97

05/30/81

FILE - N.J.

- CREATED 05/30/81

D7 GOING FOR FLASHING

CODE	FREQ	ADJ PCT	CUM PCT	CODE	FREQ	ADJ PCT	CUM PCT	CODE	FREQ	ADJ PCT	CUM PCT
0.	2	2	2	7.	12	10	39	14.	4	3	77
2.	6	5	7	9.	2	2	41	15.	2	2	79
3.	6	5	11	10.	16	13	54	17.	9	7	86
4.	8	7	18	11.	12	10	64	18.	11	9	95
5.	1	1	19	12.	8	7	70	77.	2	2	97
6.	13	11	30	13.	4	3	74	88.	4	3	100

M I S S I N G D A T A

CODE	FREQ	CODE	FREQ	CODE	FREQ
99.	24				

MEAN 13.361 STD ERR 1.535 RANGE 88.000

VALID CASES 122 MISSING CASES 24

N.J. INMATE SURVEY 1979 FREQUENCIES

PAGE 98

05/30/81

FILE - N.J.

- CREATED 05/30/81

D8 GOING FOR CHECK FORGE

CODE	FREQ	ADJ PCT	CUM PCT	CODE	FREQ	ADJ PCT	CUM PCT	CODE	FREQ	ADJ PCT	CUM PCT
0.	5	4	4	6.	13	10	45	13.	5	4	95
1.	2	2	5	7.	12	9	54	14.	2	2	96
2.	15	12	17	9.	2	2	55	15.	1	1	97
3.	13	10	27	10.	22	17	72	77.	3	2	99
4.	7	5	32	11.	18	14	86	88.	1	1	100
5.	3	2	35	12.	6	5	91				

M I S S I N G D A T A

CODE	FREQ	CODE	FREQ	CODE	FREQ
99.	16				

MEAN 9.315 STD ERR 1.159 RANGE 88.000

VALID CASES 130 MISSING CASES 16

N.J. INMATE SURVEY 1979 FREQUENCIES

PAGE 99

05/30/81

FILE - N.J.

- CREATED 05/30/81

D9 GOING FOR STOLEN CREDIT CARD

CODE	FREQ	ADJ PCT	CUM PCT	CODE	FREQ	ADJ PCT	CUM PCT	CODE	FREQ	ADJ PCT	CUM PCT
0.	3	2	2	5.	1	1	38	12.	6	5	89
1.	1	1	3	6.	14	11	49	13.	5	4	93
2.	22	17	20	7.	12	9	59	77.	5	4	97
3.	19	15	35	10.	18	14	73	88.	4	3	100
4.	3	2	38	11.	15	12	84				

M I S S I N G D A T A

CODE	FREQ	CODE	FREQ	CODE	FREQ
99.	18				

MEAN 11.766 STD ERR 1.748 RANGE 88.000

VALID CASES 128 MISSING CASES 18

N.J. INMATE SURVEY 1979 FREQUENCIES

PAGE 100

05/30/81

FILE - N.J.

- CREATED 05/30/81

D10 GOING FOR DEATH

CODE	FREQ	ADJ PCT	CUM PCT	CODE	FREQ	ADJ PCT	CUM PCT	CODE	FREQ	ADJ PCT	CUM PCT
0.	1	1	1	13.	31	24	29	97.	35	27	99
3.	1	1	2	14.	18	14	43	98.	1	1	100
12.	5	4	5	15.	39	30	73				

M I S S I N G D A T A

CODE	FREQ	CODE	FREQ	CODE	FREQ
99.	15				

MEAN 36.611 STD ERR 3.266 RANGE 98.000

VALID CASES 131 MISSING CASES 15

N.J. INMATE SURVEY 1979 FREQUENCIES

PAGE 101

05/30/81

FILE - N.J.

- CREATED 05/30/81

D11 GOING FOR FALSE PRETENSES

ADJ CUM				ADJ CUM				ADJ CUM			
CODE	FREQ	PCT	PCT	CODE	FREQ	PCT	PCT	CODE	FREQ	PCT	PCT
0.	5	4	4	6.	14	11	44	13.	3	2	97
1.	2	2	5	7.	15	12	55	14.	1	1	98
2.	14	11	16	10.	28	22	77	77.	1	1	98
3.	17	13	30	11.	14	11	98	88.	2	2	100
4.	4	3	33	12.	8	6	95				

M I S S I N G D A T A

CODE	FREQ	CODE	FREQ	CODE	FREQ
99.	18				

MEAN 8.766 STD ERR 1.094 RANGE 88.000

VALID CASES 128 MISSING CASES 18

N.J. INMATE SURVEY 1979 FREQUENCIES

PAGE 102

05/30/81 FILE - N.J. - CREATED 05/30/81

D12 GOING FOR ASSAULT OF COP

ADJ CUM				ADJ CUM				ADJ CUM			
CODE	FREQ	PCT	PCT	CODE	FREQ	PCT	PCT	CODE	FREQ	PCT	PCT
0.	1	1	1	6.	13	10	19	13.	19	15	90
1.	1	1	2	7.	16	12	31	14.	3	2	92
2.	5	4	5	10.	10	8	39	15.	9	7	99
3.	2	2	7	11.	12	9	48	77.	1	1	100
4.	2	2	9	12.	35	27	75				

M I S S I N G D A T A

CODE	FREQ	CODE	FREQ	CODE	FREQ
99.	17				

MEAN 10.605 STD ERR 0.606 RANGE 77.000

VALID CASES 129 MISSING CASES 17

N.J. INMATE SURVEY 1979 FREQUENCIES

PAGE 103

05/30/81 FILE - N.J. - CREATED 05/30/81

D13 GOING FOR VERBAL

ADJ CUM				ADJ CUM				ADJ CUM			
CODE	FREQ	PCT	PCT	CODE	FREQ	PCT	PCT	CODE	FREQ	PCT	PCT
0.	5	4	4	7.	10	8	49	14.	4	3	94
1.	1	1	5	8.	1	1	50	15.	1	1	95
2.	21	17	21	9.	1	1	50	18.	1	1	96
3.	5	4	25	10.	12	9	60	77.	4	3	99
4.	4	3	28	11.	13	10	70	88.	1	1	100
5.	2	2	30	12.	18	14	84				
6.	14	11	41	13.	9	7	91				

M I S S I N G D A T A

CODE	FREQ	CODE	FREQ	CODE	FREQ
99.	19				

MEAN 10.520 STD ERR 1.299 RANGE 88.000

VALID CASES 127 MISSING CASES 19

N.J. INMATE SURVEY 1979 FREQUENCIES

PAGE 104

05/30/81 FILE - N.J. - CREATED 05/30/81

D14 GOING FOR ARSON

ADJ CUM				ADJ CUM				ADJ CUM			
CODE	FREQ	PCT	PCT	CODE	FREQ	PCT	PCT	CODE	FREQ	PCT	PCT
0.	1	1	1	10.	3	2	6	14.	34	27	71
2.	1	1	2	11.	8	6	12	15.	29	23	94
6.	1	1	2	12.	13	10	23	18.	1	1	95
7.	1	1	3	13.	26	21	44	97.	6	5	100

M I S S I N G D A T A

CODE	FREQ	CODE	FREQ	CODE	FREQ
99.	22				

MEAN 17.242 STD ERR 1.634 RANGE 97.000

VALID CASES 124 MISSING CASES 22

N.J. INMATE SURVEY 1979 FREQUENCIES

PAGE 105

05/30/81 FILE - N.J. - CREATED 05/30/81

D15 GOING FOR HANDGUN

0.	1	1	1	8.	1	1	7	13.	26	20	71
2.	2	2	2	10.	13	10	17	14.	22	17	88
6.	1	1	3	11.	8	6	23	15.	16	12	100
7.	4	3	6	12.	35	27	50				

MISSING DATA											
CODE	FREQ	CODE	FREQ	CODE	FREQ	CODE	FREQ	CODE	FREQ	CODE	FREQ
99.	17										

MEAN	12.171	STD ERR	0.222	RANGE	15.000
VALID CASES	129	MISSING CASES	17		

N.J. INMATE SURVEY 1979 FREQUENCIES PAGE 110
 05/30/81 FILE - N.J. - CREATED 05/30/81

D20 GOING FOR POSS OF HEROIN

ADJ CUM				ADJ CUM				ADJ CUM			
CODE	FREQ	PCT	PCT	CODE	FREQ	PCT	PCT	CODE	FREQ	PCT	PCT
0.	1	1	1	9.	1	1	28	15.	1	1	80
2.	9	7	8	10.	9	7	35	16.	17	14	94
3.	4	3	11	11.	23	19	54	18.	3	2	96
4.	3	2	14	12.	20	16	70	77.	2	2	98
6.	13	10	24	13.	7	6	76	88.	2	2	99
7.	4	3	27	14.	4	3	79	97.	1	1	100

MISSING DATA											
CODE	FREQ	CODE	FREQ	CODE	FREQ	CODE	FREQ	CODE	FREQ	CODE	FREQ
99.	22										

MEAN	13.347	STD ERR	1.393	RANGE	97.000
VALID CASES	124	MISSING CASES	22		

N.J. INMATE SURVEY 1979 FREQUENCIES PAGE 111
 05/30/81 FILE - N.J. - CREATED 05/30/81

D21 GOING FOR WHITE COLLAR

ADJ CUM				ADJ CUM				ADJ CUM			
CODE	FREQ	PCT	PCT	CODE	FREQ	PCT	PCT	CODE	FREQ	PCT	PCT

0.	7	6	6	8.	2	2	39	14.	6	5	91
2.	16	13	18	9.	1	1	40	15.	2	2	93
3.	13	10	28	10.	25	20	60	77.	7	6	98
4.	1	1	29	11.	18	14	74	88.	2	2	100
5.	5	4	33	12.	12	9	83				
7.	6	5	38	13.	4	3	87				

MISSING DATA											
CODE	FREQ	CODE	FREQ	CODE	FREQ	CODE	FREQ	CODE	FREQ	CODE	FREQ
99.	19										

MEAN	12.953	STD ERR	1.682	RANGE	88.000
VALID CASES	127	MISSING CASES	19		

N.J. INMATE SURVEY 1979 FREQUENCIES PAGE 112
 05/30/81 FILE - N.J. - CREATED 05/30/81

D22 GOING FOR KNIFE POSS

ADJ CUM				ADJ CUM				ADJ CUM			
CODE	FREQ	PCT	PCT	CODE	FREQ	PCT	PCT	CODE	FREQ	PCT	PCT
0.	2	2	2	6.	12	9	27	13.	12	9	89
1.	2	2	3	7.	13	10	37	14.	9	7	96
2.	6	5	8	10.	13	10	47	15.	1	1	97
3.	9	7	15	11.	25	19	66	77.	1	1	98
4.	4	3	18	12.	18	14	80	88.	3	2	100

MISSING DATA											
CODE	FREQ	CODE	FREQ	CODE	FREQ	CODE	FREQ	CODE	FREQ	CODE	FREQ
99.	16										

MEAN	11.377	STD ERR	1.209	RANGE	88.000
VALID CASES	130	MISSING CASES	16		

N.J. INMATE SURVEY 1979 FREQUENCIES PAGE 113
 05/30/81 FILE - N.J. - CREATED 05/30/81

D23 GOING FOR STEREO

ADJ CUM				ADJ CUM				ADJ CUM			
CODE	FREQ	PCT	PCT	CODE	FREQ	PCT	PCT	CODE	FREQ	PCT	PCT

0.	5	4	4	5.	1	1	39	12.	4	3	91
1.	2	2	5	6.	18	14	53	13.	3	2	94
2.	22	17	22	7.	17	13	66	77.	5	4	98
3.	12	9	32	10.	19	15	81	88.	3	2	100
4.	8	6	38	11.	10	8	88				

MISSING DATA			
CODE	FREQ	CODE	FREQ
99.	17		

MEAN 10.713 STD ERR 1.634 RANGE 88.000
 VALID CASES 129 MISSING CASES 17

N.J. INMATE SURVEY 1979 FREQUENCIES PAGE 114
 05/30/81 FILE - N.J. - CREATED 05/30/81

D24 GOING FOR FIGHT INJURY

ADJ CUM				ADJ CUM				ADJ CUM			
CODE	FREQ	PCT	PCT	CODE	FREQ	PCT	PCT	CODE	FREQ	PCT	PCT
0.	4	3	3	6.	11	9	35	12.	23	18	84
2.	10	8	11	7.	15	12	47	13.	10	8	92
3.	14	11	22	8.	2	2	48	14.	4	3	95
4.	5	4	26	10.	12	9	57	77.	4	3	98
5.	1	1	26	11.	12	9	67	88.	2	2	100

MISSING DATA			
CODE	FREQ	CODE	FREQ
99.	17		

MEAN 11.411 STD ERR 1.400 RANGE 88.000
 VALID CASES 129 MISSING CASES 17

N.J. INMATE SURVEY 1979 FREQUENCIES PAGE 115
 05/30/81 FILE - N.J. - CREATED 05/30/81

D25 GOING FOR 5000 STOLEN

ADJ CUM				ADJ CUM				ADJ CUM			
CODE	FREQ	PCT	PCT	CODE	FREQ	PCT	PCT	CODE	FREQ	PCT	PCT
0.	1	1	1	7.	10	8	19	15.	4	3	98

2.	3	2	3	10.	17	13	32	18.	1	1	98
3.	6	5	8	11.	23	18	50	77.	1	1	99
4.	1	1	8	12.	35	27	76	88.	1	1	100
5.	1	1	9	13.	20	15	92				
6.	3	2	11	14.	4	3	95				

MISSING DATA			
CODE	FREQ	CODE	FREQ
99.	15		

MEAN 11.626 STD ERR 0.825 RANGE 88.000
 VALID CASES 131 MISSING CASES 15

N.J. INMATE SURVEY 1979 FREQUENCIES PAGE 116
 05/30/81 FILE - N.J. - CREATED 05/30/81

D26 GOING FOR MARIJUANA

ADJ CUM				ADJ CUM				ADJ CUM			
CODE	FREQ	PCT	PCT	CODE	FREQ	PCT	PCT	CODE	FREQ	PCT	PCT
0.	4	3	3	6.	5	4	18	12.	15	12	63
2.	4	3	6	7.	10	8	26	13.	18	14	77
3.	7	6	12	8.	2	2	28	14.	18	14	91
4.	2	2	13	10.	16	13	40	15.	9	7	98
5.	1	1	14	11.	13	10	51	77.	2	2	100

MISSING DATA			
CODE	FREQ	CODE	FREQ
99.	20		

MEAN 11.238 STD ERR 0.828 RANGE 77.000
 VALID CASES 126 MISSING CASES 20

N.J. INMATE SURVEY 1979 FREQUENCIES PAGE 117
 05/30/81 FILE - N.J. - CREATED 05/30/81

D1A ROBBERY AND EIGHT YEARS

ADJ CUM				ADJ CUM				ADJ CUM			
CODE	FREQ	PCT	PCT	CODE	FREQ	PCT	PCT	CODE	FREQ	PCT	PCT
1.	111	78	78	2.	27	19	97				

CODE	FREQ	ADJ PCT	CUM PCT	CODE	FREQ	ADJ PCT	CUM PCT	CODE	FREQ	ADJ PCT	CUM PCT
1.	83	58	58	2.	51	36	94	3.	9	6	100

MISSING DATA			
CODE	FREQ	CODE	FREQ
9.	3		

MEAN	1.483	STD ERR	0.051	RANGE	2.000
VALID CASES	143	MISSING CASES	3		

N.J. INMATE SURVEY 1979 FREQUENCIES PAGE 123
 05/30/81 FILE - N.J. - CREATED 05/30/81

E2B DRUGS SALE AND INDETERMINATE

CODE	FREQ	ADJ PCT	CUM PCT	CODE	FREQ	ADJ PCT	CUM PCT	CODE	FREQ	ADJ PCT	CUM PCT
1.	17	12	12	2.	73	52	64	3.	50	36	100

MISSING DATA			
CODE	FREQ	CODE	FREQ
9.	6		

MEAN	2.236	STD ERR	0.055	RANGE	2.000
VALID CASES	140	MISSING CASES	6		

N.J. INMATE SURVEY 1979 FREQUENCIES PAGE 124
 05/30/81 FILE - N.J. - CREATED 05/30/81

E2C DRUGS SALE AND 12 MONTHS

CODE	FREQ	ADJ PCT	CUM PCT	CODE	FREQ	ADJ PCT	CUM PCT	CODE	FREQ	ADJ PCT	CUM PCT
1.	14	10	10	2.	27	19	29	3.	101	71	100

MISSING DATA			
CODE	FREQ	CODE	FREQ

MEAN	2.613	STD ERR	0.056	RANGE	2.000
------	-------	---------	-------	-------	-------

VALID CASES	142	MISSING CASES	4
-------------	-----	---------------	---

N.J. INMATE SURVEY 1979 FREQUENCIES PAGE 125
 05/30/81 FILE - N.J. - CREATED 05/30/81

E2D DRUGS SALE AND 18 MONTHS

CODE	FREQ	ADJ PCT	CUM PCT	CODE	FREQ	ADJ PCT	CUM PCT	CODE	FREQ	ADJ PCT	CUM PCT
1.	19	13	13	2.	45	32	45	3.	78	55	100

MISSING DATA			
CODE	FREQ	CODE	FREQ
9.	4		

MEAN	2.415	STD ERR	0.060	RANGE	2.000
VALID CASES	142	MISSING CASES	4		

N.J. INMATE SURVEY 1979 FREQUENCIES PAGE 126
 05/30/81 FILE - N.J. - CREATED 05/30/81

E2E DRUGS SALE AND NO SENTENCE

CODE	FREQ	ADJ PCT	CUM PCT	CODE	FREQ	ADJ PCT	CUM PCT	CODE	FREQ	ADJ PCT	CUM PCT
2.	16	11	11	3.	125	89	100				

MISSING DATA			
CODE	FREQ	CODE	FREQ
9.	5		

MEAN	2.887	STD ERR	0.027	RANGE	1.000
VALID CASES	141	MISSING CASES	5		

CONTINUED

2 OF 3

N.J. INMATE SURVEY 1979 FREQUENCIES

05/30/81 FILE - N.J. - CREATED 05/30/81

E3A B AND E AND 12 MONTHS

CODE	FREQ	ADJ PCT	CUM PCT	CODE	FREQ	ADJ PCT	CUM PCT	CODE	FREQ	ADJ PCT	CUM PCT
1.	37	26	26	2.	78	55	81	3.	27	19	100

M I S S I N G D A T A

CODE	FREQ	CODE	FREQ	CODE	FREQ
9.	4				

MEAN	STD ERR	RANGE
1.930	0.056	2.000

VALID CASES	MISSING CASES
142	4

N.J. INMATE SURVEY 1979 FREQUENCIES

05/30/81 FILE - N.J. - CREATED 05/30/81

E3B B AND E AND NO SENTENCE

CODE	FREQ	ADJ PCT	CUM PCT	CODE	FREQ	ADJ PCT	CUM PCT	CODE	FREQ	ADJ PCT	CUM PCT
2.	58	41	41	3.	83	59	100				

M I S S I N G D A T A

CODE	FREQ	CODE	FREQ	CODE	FREQ
9.	5				

MEAN	STD ERR	RANGE
2.589	0.042	1.000

VALID CASES	MISSING CASES
141	5

N.J. INMATE SURVEY 1979 FREQUENCIES

05/30/81 FILE - N.J. - CREATED 05/30/81

E4A GUN AND 3 YEARS

ADJ CUM	ADJ CUM	ADJ CUM

CODE FREQ PCT PCT CODE FREQ PCT PCT CODE FREQ PCT PCT

1.	65	45	45	2.	74	52	97	3.	4	3	100
----	----	----	----	----	----	----	----	----	---	---	-----

M I S S I N G D A T A

CODE	FREQ	CODE	FREQ	CODE	FREQ
9.	3				

MEAN	STD ERR	RANGE
1.573	0.046	2.000

VALID CASES	MISSING CASES
143	3

N.J. INMATE SURVEY 1979 FREQUENCIES

05/30/81 FILE - N.J. - CREATED 05/30/81

E4B GUN AND 3 MONTHS

CODE	FREQ	ADJ PCT	CUM PCT	CODE	FREQ	ADJ PCT	CUM PCT	CODE	FREQ	ADJ PCT	CUM PCT
1.	12	8	8	2.	52	36	45	3.	79	55	100

M I S S I N G D A T A

CODE	FREQ	CODE	FREQ	CODE	FREQ
9.	3				

MEAN	STD ERR	RANGE
2.469	0.054	2.000

VALID CASES	MISSING CASES
143	3

N.J. INMATE SURVEY 1979 FREQUENCIES

05/30/81 FILE - N.J. - CREATED 05/30/81

E4C GUN AND 18 MONTHS

CODE	FREQ	ADJ PCT	CUM PCT	CODE	FREQ	ADJ PCT	CUM PCT	CODE	FREQ	ADJ PCT	CUM PCT
1.	48	34	34	2.	68	48	82	3.	26	18	100

M I S S I N G D A T A

CODE	FREQ	CODE	FREQ	CODE	FREQ
9.	4				

MEAN 1.845 STD ERR 0.059 RANGE 2.000

VALID CASES 142 MISSING CASES 4

N.J. INMATE SURVEY 1979 FREQUENCIES PAGE 132

05/30/81 FILE - N.J. - CREATED 05/30/81

E4D GUN AND NO SENTENCE

CODE	FREQ	ADJ CUM PCT	ADJ CUM PCT	CODE	FREQ	ADJ CUM PCT	ADJ CUM PCT
2.	39	27	27	3.	103	73	100

M I S S I N G D A T A

CODE	FREQ	CODE	FREQ
9.	4		

MEAN 2.725 STD ERR 0.038 RANGE 1.000

VALID CASES 142 MISSING CASES 4

N.J. INMATE SURVEY 1979 FREQUENCIES PAGE 133

05/30/81 FILE - N.J. - CREATED 05/30/81

E5A LARCENY AND 9 MONTHS

CODE	FREQ	ADJ CUM PCT	ADJ CUM PCT	CODE	FREQ	ADJ CUM PCT	ADJ CUM PCT
1.	57	40	40	2.	73	51	91
				3.	13	9	100

M I S S I N G D A T A

CODE	FREQ	CODE	FREQ
9.	3		

MEAN 1.692 STD ERR 0.053 RANGE 2.000

VALID CASES 143 MISSING CASES 3

N.J. INMATE SURVEY 1979 FREQUENCIES PAGE 134

05/30/81 FILE - N.J. - CREATED 05/30/81

E5B LARCENY AND NO SENTENCE

CODE	FREQ	ADJ CUM PCT	ADJ CUM PCT	CODE	FREQ	ADJ CUM PCT	ADJ CUM PCT
1.	1	1	1	2.	74	52	52
				3.	68	48	100

M I S S I N G D A T A

CODE	FREQ	CODE	FREQ
9.	3		

MEAN 2.469 STD ERR 0.043 RANGE 2.000

VALID CASES 143 MISSING CASES 3

N.J. INMATE SURVEY 1979 FREQUENCIES PAGE 135

05/30/81 FILE - N.J. - CREATED 05/30/81

E6A RAPE AND 15 INDETERMINATE

CODE	FREQ	ADJ CUM PCT	ADJ CUM PCT	CODE	FREQ	ADJ CUM PCT	ADJ CUM PCT
1.	20	14	14	2.	68	49	63
				3.	52	37	100

M I S S I N G D A T A

CODE	FREQ	CODE	FREQ
9.	6		

MEAN 2.229 STD ERR 0.058 RANGE 2.000

VALID CASES 140 MISSING CASES 6

N.J. INMATE SURVEY 1979 FREQUENCIES PAGE 136

05/30/81 FILE - N.J. - CREATED 05/30/81

E6B RAPE AND 12 MONTHS

CODE	FREQ	ADJ CUM PCT	ADJ CUM PCT	CODE	FREQ	ADJ CUM PCT	ADJ CUM PCT
------	------	-------------	-------------	------	------	-------------	-------------

1. 3 2 2 2. 11 8 10 3. 128 90 100

M I S S I N G D A T A

CODE FREQ CODE FREQ CODE FREQ

9. 4

MEAN 2.880 STD ERR 0.032 RANGE 2.000

VALID CASES 142 MISSING CASES 4

N.J. INMATE SURVEY 1979 FREQUENCIES PAGE 137

05/30/81 FILE - N.J. - CREATED 05/30/81

E6C RAPE AND NO SENTENCE

ADJ CUM ADJ CUM ADJ CUM
CODE FREQ PCT PCT CODE FREQ PCT PCT CODE FREQ PCT PCT

1. 1 1 1 2. 1 1 1 3. 139 99 100

M I S S I N G D A T A

CODE FREQ CODE FREQ CODE FREQ

9. 5

MEAN 2.979 STD ERR 0.016 RANGE 2.000

VALID CASES 141 MISSING CASES 5

N.J. INMATE SURVEY 1979 FREQUENCIES PAGE 138

05/30/81 FILE - N.J. - CREATED 05/30/81

YEARS YEARS FOR RAPIST

ADJ CUM ADJ CUM ADJ CUM
CODE FREQ PCT PCT CODE FREQ PCT PCT CODE FREQ PCT PCT

1.	1	1	1	7.	4	3	11	33.	1	1	69
2.	1	1	1	10.	15	11	22	40.	2	1	71
3.	1	1	2	15.	31	22	44	88.	2	1	72
4.	1	1	3	20.	8	6	50	96.	24	17	89
5.	6	4	7	25.	9	6	56	97.	13	9	99
6.	1	1	8	30.	17	12	68	98.	2	1	100

M I S S I N G D A T A

CODE FREQ CODE FREQ CODE FREQ

99. 7

MEAN 40.532 STD ERR 3.123 RANGE 97.000

VALID CASES 139 MISSING CASES 7

N.J. INMATE SURVEY 1979 FREQUENCIES PAGE 139

05/30/81 FILE - N.J. - CREATED 05/30/81

PLACE PLACE FOR RAPIST

ADJ CUM ADJ CUM ADJ CUM
CODE FREQ PCT PCT CODE FREQ PCT PCT CODE FREQ PCT PCT

2.	1	1	1	4.	42	37	85
3.	54	47	48	5.	17	15	100

M I S S I N G D A T A

CODE FREQ CODE FREQ CODE FREQ

9. 32

MEAN 3.658 STD ERR 0.069 RANGE 3.000

VALID CASES 114 MISSING CASES 32

N.J. INMATE SURVEY 1979 FREQUENCIES PAGE 140

05/30/81 FILE - N.J. - CREATED 05/30/81

ID5

ADJ CUM ADJ CUM ADJ CUM
CODE FREQ PCT PCT CODE FREQ PCT PCT CODE FREQ PCT PCT

1.	1	1	1	86.	1	1	34	170.	1	1	68
4.	1	1	1	87.	1	1	35	171.	1	1	68
6.	1	1	2	89.	1	1	36	173.	1	1	69
7.	1	1	3	91.	1	1	36	176.	1	1	70
8.	1	1	3	92.	1	1	37	177.	1	1	71
9.	1	1	4	93.	1	1	38	178.	1	1	71
10.	1	1	5	94.	1	1	38	179.	1	1	72
12.	1	1	5	97.	1	1	39	182.	1	1	73
14.	1	1	6	99.	1	1	40	184.	1	1	73
15.	1	1	7	101.	1	1	40	187.	1	1	74
16.	1	1	8	102.	1	1	41	189.	1	1	75
18.	1	1	8	104.	1	1	42	193.	1	1	75

21.	1	1	9	105.	1	1	42	195.	1	1	76
22.	1	1	10	106.	1	1	43	197.	1	1	77
24.	1	1	10	108.	1	1	44	198.	1	1	77
26.	1	1	11	109.	1	1	45	199.	1	1	78
28.	1	1	12	110.	1	1	45	200.	1	1	79
29.	1	1	12	112.	1	1	46	202.	1	1	79
31.	1	1	13	116.	1	1	47	205.	1	1	80
32.	1	1	14	118.	1	1	47	206.	1	1	81
33.	1	1	14	119.	1	1	48	209.	1	1	82
35.	1	1	15	123.	1	1	49	212.	1	1	82
36.	1	1	16	124.	1	1	49	217.	1	1	83
37.	1	1	16	125.	1	1	50	218.	1	1	84
41.	1	1	17	126.	1	1	51	221.	1	1	84
44.	1	1	18	127.	1	1	51	223.	1	1	85
45.	1	1	18	128.	1	1	52	226.	1	1	86
46.	1	1	19	130.	1	1	53	227.	1	1	86
49.	1	1	20	131.	1	1	53	231.	1	1	87
50.	1	1	21	132.	1	1	54	232.	1	1	88
53.	1	1	21	133.	1	1	55	233.	1	1	88
54.	1	1	22	135.	1	1	55	236.	1	1	89
55.	1	1	23	136.	1	1	56	237.	1	1	90
56.	1	1	23	138.	1	1	57	242.	1	1	90
57.	1	1	24	139.	1	1	58	243.	1	1	91
58.	1	1	25	140.	1	1	58	245.	1	1	92
59.	1	1	25	143.	1	1	59	246.	1	1	92
61.	1	1	26	144.	1	1	60	248.	1	1	93
63.	1	1	27	145.	1	1	60	249.	1	1	94
67.	1	1	27	146.	1	1	61	301.	1	1	95
68.	1	1	28	147.	1	1	62	302.	1	1	95
71.	1	1	29	155.	1	1	62	303.	1	1	96
72.	1	1	29	157.	1	1	63	304.	1	1	97
75.	1	1	30	158.	1	1	64	305.	1	1	97
77.	1	1	31	160.	1	1	64	306.	1	1	98
78.	1	1	32	161.	1	1	65	307.	1	1	99
80.	1	1	32	165.	1	1	66	308.	1	1	99
81.	1	1	33	167.	1	1	66	309.	1	1	100
84.	1	1	34	168.	1	1	67				

MEAN 130.411 STD ERR 6.828 RANGE 308.000

VALID CASES 146 MISSING CASES 0

N.J. INMATE SURVEY 1979 FREQUENCIES PAGE 141

05/30/81 FILE - N.J. - CREATED 05/30/81

CARD5

CODE	FREQ	ADJ CUM PCT	ADJ CUM PCT	CODE	FREQ	ADJ CUM PCT	ADJ CUM PCT	CODE	FREQ	ADJ CUM PCT	ADJ CUM PCT
5.	146	100	100								

MEAN 5.000 STD ERR 0.0 RANGE 0.0

VALID CASES 146 MISSING CASES 0

N.J. INMATE SURVEY 1979 FREQUENCIES PAGE 142

05/30/81 FILE - N.J. - CREATED 05/30/81

G1 HEARD ABOUT GUIDELINES

CODE	FREQ	ADJ CUM PCT	ADJ CUM PCT	CODE	FREQ	ADJ CUM PCT	ADJ CUM PCT	CODE	FREQ	ADJ CUM PCT	ADJ CUM PCT
1.	61	42	42	3.	2	1	99				
2.	80	56	98	4.	1	1	100				

MISSING DATA			
CODE	FREQ	CODE	FREQ
9.	2		

MEAN 1.604 STD ERR 0.046 RANGE 3.000

VALID CASES 144 MISSING CASES 2

N.J. INMATE SURVEY 1979 FREQUENCIES PAGE 143

05/30/81 FILE - N.J. - CREATED 05/30/81

G2 NEED FOR GUIDELINES

CODE	FREQ	ADJ CUM PCT	ADJ CUM PCT	CODE	FREQ	ADJ CUM PCT	ADJ CUM PCT	CODE	FREQ	ADJ CUM PCT	ADJ CUM PCT
1.	111	78	78	2.	20	14	92	3.	12	8	100

MISSING DATA			
CODE	FREQ	CODE	FREQ
9.	3		

MEAN 1.308 STD ERR 0.052 RANGE 2.000

VALID CASES 143 MISSING CASES 3

N.J. INMATE SURVEY 1979 FREQUENCIES PAGE 144

05/30/81 FILE - N.J. - CREATED 05/30/81

G2A WHY NEED GUIDELINES1

CODE	FREQ	ADJ PCT	CUM PCT	CODE	FREQ	ADJ PCT	CUM PCT	CODE	FREQ	ADJ PCT	CUM PCT
1.	1	1	1	4.	13	9	50	7.	48	35	100
2.	52	38	38	5.	17	12	62				
3.	3	2	41	6.	4	3	65				

M I S S I N G D A T A

CODE	FREQ	CODE	FREQ	CODE	FREQ
9.	8				

MEAN 4.428 STD ERR 0.187 RANGE 6.000

VALID CASES 138 MISSING CASES 8

N.J. INMATE SURVEY 1979 FREQUENCIES PAGE 145
 05/30/81 FILE - N.J. - CREATED 05/30/81

G2B WHY NEED GUIDELINES2

CODE	FREQ	ADJ PCT	CUM PCT	CODE	FREQ	ADJ PCT	CUM PCT	CODE	FREQ	ADJ PCT	CUM PCT
2.	2	12	12	4.	3	18	35	6.	1	6	53
3.	1	6	18	5.	2	12	47	7.	8	47	100

M I S S I N G D A T A

CODE	FREQ	CODE	FREQ	CODE	FREQ
9.	129				

MEAN 5.353 STD ERR 0.153 RANGE 5.000

VALID CASES 17 MISSING CASES 129

N.J. INMATE SURVEY 1979 FREQUENCIES PAGE 146
 05/30/81 FILE - N.J. - CREATED 05/30/81

G3 MARITAL STATUS

CODE	FREQ	ADJ PCT	CUM PCT	CODE	FREQ	ADJ PCT	CUM PCT	CODE	FREQ	ADJ PCT	CUM PCT
------	------	---------	---------	------	------	---------	---------	------	------	---------	---------

1.	65	45	45	3.	52	36	85
2.	6	4	49	4.	22	15	100

M I S S I N G D A T A

CODE	FREQ	CODE	FREQ	CODE	FREQ
9.	1				

MEAN 2.214 STD ERR 0.097 RANGE 3.000

VALID CASES 145 MISSING CASES 1

N.J. INMATE SURVEY 1979 FREQUENCIES PAGE 147
 05/30/81 FILE - N.J. - CREATED 05/30/81

G3A WHY MARITAL STATUS MATTERS1

CODE	FREQ	ADJ PCT	CUM PCT	CODE	FREQ	ADJ PCT	CUM PCT	CODE	FREQ	ADJ PCT	CUM PCT
1.	43	30	30	3.	14	10	67	5.	45	32	100
2.	38	27	57	4.	2	1	68				

M I S S I N G D A T A

CODE	FREQ	CODE	FREQ	CODE	FREQ
9.	4				

MEAN 2.775 STD ERR 0.139 RANGE 4.000

VALID CASES 142 MISSING CASES 4

N.J. INMATE SURVEY 1979 FREQUENCIES PAGE 148
 05/30/81 FILE - N.J. - CREATED 05/30/81

G3B WHY MARITAL STATUS MATTERS2

CODE	FREQ	ADJ PCT	CUM PCT	CODE	FREQ	ADJ PCT	CUM PCT	CODE	FREQ	ADJ PCT	CUM PCT
2.	2	20	20	4.	1	10	40				
3.	1	10	30	5.	6	60	100				

M I S S I N G D A T A

CODE	FREQ	CODE	FREQ	CODE	FREQ
------	------	------	------	------	------

9. 136

MEAN 4.100 STD ERR 0.407 RANGE 3.000

VALID CASES 10 MISSING CASES 136

N.J. INMATE SURVEY 1979 FREQUENCIES PAGE 149

05/30/81 FILE - N.J. - CREATED 05/30/81

G4 EMPLOYMENT STATUS

CODE	FREQ	ADJ CUM PCT	ADJ CUM PCT	CODE	FREQ	ADJ CUM PCT	ADJ CUM PCT	CODE	FREQ	ADJ CUM PCT	ADJ CUM PCT
1.	40	28	28	3.	65	45	88				
2.	22	15	43	4.	18	12	100				

M I S S I N G D A T A

CODE	FREQ	CODE	FREQ	CODE	FREQ
9.	1				

MEAN 2.421 STD ERR 0.085 RANGE 3.000

VALID CASES 145 MISSING CASES 1

N.J. INMATE SURVEY 1979 FREQUENCIES PAGE 150

05/30/81 FILE - N.J. - CREATED 05/30/81

G4A WHY EMPLOYED MATTERS1

CODE	FREQ	ADJ CUM PCT	ADJ CUM PCT	CODE	FREQ	ADJ CUM PCT	ADJ CUM PCT	CODE	FREQ	ADJ CUM PCT	ADJ CUM PCT
1.	49	35	35	3.	7	5	51	5.	52	37	100
2.	15	11	46	4.	16	12	63				

M I S S I N G D A T A

CODE	FREQ	CODE	FREQ	CODE	FREQ
9.	7				

MEAN 3.050 STD ERR 0.151 RANGE 4.000

VALID CASES 139 MISSING CASES 7

N.J. INMATE SURVEY 1979 FREQUENCIES

05/30/81 FILE - N.J. - CREATED 05/30/81

G4B WHY EMPLOYED MATTERS2

CODE	FREQ	ADJ CUM PCT	ADJ CUM PCT	CODE	FREQ	ADJ CUM PCT	ADJ CUM PCT	CODE	FREQ	ADJ CUM PCT	ADJ CUM PCT
2.	1	20	20	3.	2	40	60	5.	2	40	100

M I S S I N G D A T A

CODE	FREQ	CODE	FREQ	CODE	FREQ
9.	141				

MEAN 3.600 STD ERR 0.600 RANGE 3.000

VALID CASES 5 MISSING CASES 141

N.J. INMATE SURVEY 1979 FREQUENCIES

05/30/81 FILE - N.J. - CREATED 05/30/81

G5 AGE

CODE	FREQ	ADJ CUM PCT	ADJ CUM PCT	CODE	FREQ	ADJ CUM PCT	ADJ CUM PCT	CODE	FREQ	ADJ CUM PCT	ADJ CUM PCT
1.	102	70	70	2.	34	23	94	3.	9	6	100

M I S S I N G D A T A

CODE	FREQ	CODE	FREQ	CODE	FREQ
9.	1				

MEAN 1.359 STD ERR 0.050 RANGE 2.000

VALID CASES 145 MISSING CASES 1

N.J. INMATE SURVEY 1979 FREQUENCIES

05/30/81 FILE - N.J. - CREATED 05/30/81

G5A WHICH AGE DESERVES MORE

CODE	FREQ	ADJ CUM PCT	ADJ CUM PCT	CODE	FREQ	ADJ CUM PCT	ADJ CUM PCT	CODE	FREQ	ADJ CUM PCT	ADJ CUM PCT
1.	20	19	19	3.	4	4	82				
2.	63	59	78	4.	19	18	100				

M I S S I N G D A T A

CODE	FREQ	CODE	FREQ	CODE	FREQ
9.	40				

MEAN	STD ERR	RANGE
2.208	0.093	3.000

VALID CASES 106 MISSING CASES 40

N.J. INMATE SURVEY 1979 FREQUENCIES PAGE 154

05/30/81 FILE - N.J. - CREATED 05/30/81

G5B WHY AGE MATTERS1

CODE	FREQ	ADJ CUM PCT	ADJ CUM PCT	CODE	FREQ	ADJ CUM PCT	ADJ CUM PCT	CODE	FREQ	ADJ CUM PCT	ADJ CUM PCT
1.	4	31	31	4.	5	4	54	7.	36	27	100
2.	11	8	39	5.	4	3	57				
3.	14	11	50	6.	21	16	73				

M I S S I N G D A T A

CODE	FREQ	CODE	FREQ	CODE	FREQ
9.	14				

MEAN	STD ERR	RANGE
3.962	0.220	6.000

VALID CASES 132 MISSING CASES 14

N.J. INMATE SURVEY 1979 FREQUENCIES PAGE 155

05/30/81 FILE - N.J. - CREATED 05/30/81

G5C WHY AGE MATTERS2

CODE	FREQ	ADJ CUM PCT	ADJ CUM PCT	CODE	FREQ	ADJ CUM PCT	ADJ CUM PCT	CODE	FREQ	ADJ CUM PCT	ADJ CUM PCT
1.	2	13	13	3.	3	20	40	7.	6	40	100
2.	1	7	20	4.	3	20	60				

M I S S I N G D A T A

CODE	FREQ	CODE	FREQ	CODE	FREQ
9.	131				

MEAN	STD ERR	RANGE
4.467	0.601	6.000

VALID CASES	15	MISSING CASES	131
-------------	----	---------------	-----

N.J. INMATE SURVEY 1979 FREQUENCIES

05/30/81 FILE - N.J. - CREATED 05/30/81

G6 RACE

CODE	FREQ	ADJ CUM PCT	ADJ CUM PCT	CODE	FREQ	ADJ CUM PCT	ADJ CUM PCT	CODE	FREQ	ADJ CUM PCT	ADJ CUM PCT
1.	5	3	3	2.	139	95	99	3.	2	1	100

MEAN	STD ERR	RANGE
1.979	0.018	2.000

VALID CASES	146	MISSING CASES	0
-------------	-----	---------------	---

N.J. INMATE SURVEY 1979 FREQUENCIES

05/30/81 FILE - N.J. - CREATED 05/30/81

G6A WHICH RACE SHOULD GET MORE

CODE	FREQ	ADJ CUM PCT	ADJ CUM PCT	CODE	FREQ	ADJ CUM PCT	ADJ CUM PCT	CODE	FREQ	ADJ CUM PCT	ADJ CUM PCT
1.	2	40	40	2.	2	40	80	4.	1	20	100

M I S S I N G D A T A

CODE	FREQ	CODE	FREQ	CODE	FREQ
9.	141				

MEAN	STD ERR	RANGE
2.000	0.548	3.000

VALID CASES	5	MISSING CASES	141
-------------	---	---------------	-----

N.J. INMATE SURVEY 1979 FREQUENCIES

05/30/81 FILE - N.J. - CREATED 05/30/81

G6B WHY RACE MATTERS

CODE	FREQ	ADJ PCT	CUM PCT	CODE	FREQ	ADJ PCT	CUM PCT	CODE	FREQ	ADJ PCT	CUM PCT
1.	115	87	87	3.	1	1	89				
2.	1	1	88	4.	15	11	100				

M I S S I N G D A T A

CODE	FREQ	CODE	FREQ	CODE	FREQ
9.	14				

MEAN 1.364 STD ERR 0.084 RANGE 3.000

VALID CASES 132 MISSING CASES 14

N.J. INMATE SURVEY 1979 FREQUENCIES PAGE 159

05/30/81 FILE - N.J. - CREATED 05/30/81

G7 SEX

CODE	FREQ	ADJ PCT	CUM PCT	CODE	FREQ	ADJ PCT	CUM PCT	CODE	FREQ	ADJ PCT	CUM PCT
1.	56	39	39	3.	77	53	97				
2.	7	5	43	4.	5	3	100				

M I S S I N G D A T A

CODE	FREQ	CODE	FREQ	CODE	FREQ
9.	1				

MEAN 2.214 STD ERR 0.084 RANGE 3.000

VALID CASES 145 MISSING CASES 1

N.J. INMATE SURVEY 1979 FREQUENCIES PAGE 160

05/30/81 FILE - N.J. - CREATED 05/30/81

G7A WHY SEX MATTERS1

CODE	FREQ	ADJ PCT	CUM PCT	CODE	FREQ	ADJ PCT	CUM PCT	CODE	FREQ	ADJ PCT	CUM PCT
166											

1.	9	6	6	4.	8	6	29	7.	27	19	100
2.	18	13	19	5.	1	1	30				
3.	6	4	24	6.	71	51	81				

M I S S I N G D A T A

CODE	FREQ	CODE	FREQ	CODE	FREQ
9.	6				

MEAN 5.107 STD ERR 0.163 RANGE 6.000

VALID CASES 140 MISSING CASES 6

N.J. INMATE SURVEY 1979 FREQUENCIES PAGE 161

05/30/81 FILE - N.J. - CREATED 05/30/81

G7B WHY SEX MATTERS2

CODE	FREQ	ADJ PCT	CUM PCT	CODE	FREQ	ADJ PCT	CUM PCT	CODE	FREQ	ADJ PCT	CUM PCT
2.	3	15	15	4.	5	25	65				
3.	5	25	40	7.	7	35	100				

M I S S I N G D A T A

CODE	FREQ	CODE	FREQ	CODE	FREQ
9.	126				

MEAN 4.500 STD ERR 0.444 RANGE 5.000

VALID CASES 20 MISSING CASES 126

N.J. INMATE SURVEY 1979 FREQUENCIES PAGE 162

05/30/81 FILE - N.J. - CREATED 05/30/81

G8 PRIORS

CODE	FREQ	ADJ PCT	CUM PCT	CODE	FREQ	ADJ PCT	CUM PCT	CODE	FREQ	ADJ PCT	CUM PCT
1.	60	42	42	3.	7	5	92				
2.	66	46	88	4.	11	8	100				

M I S S I N G D A T A

CODE	FREQ	CODE	FREQ	CODE	FREQ
9.	2				
MEAN	1.785	STD ERR	0.071	RANGE	3.000
VALID CASES	144	MISSING CASES	2		

N.J. INMATE SURVEY 1979 FREQUENCIES PAGE 163
 05/30/81 FILE - N.J. - CREATED 05/30/81

G8A WHY PRIORS MATTER

CODE	FREQ	ADJ CUM PCT	ADJ CUM PCT	CODE	FREQ	ADJ CUM PCT	ADJ CUM PCT	CODE	FREQ	ADJ CUM PCT	ADJ CUM PCT
1.	36	26	26	3.	45	32	59	5.	46	33	100
2.	2	1	27	4.	11	8	67				

MISSING DATA

CODE	FREQ	CODE	FREQ	CODE	FREQ
9.	6				

CODE	FREQ	ADJ CUM PCT	ADJ CUM PCT	CODE	FREQ	ADJ CUM PCT	ADJ CUM PCT
MEAN	3.207	STD ERR	0.131	RANGE	4.000		
VALID CASES	140	MISSING CASES	6				

N.J. INMATE SURVEY 1979 FREQUENCIES PAGE 164
 05/30/81 FILE - N.J. - CREATED 05/30/81

G9 MORE SERIOUS WITH WEAPON

CODE	FREQ	ADJ CUM PCT	ADJ CUM PCT	CODE	FREQ	ADJ CUM PCT	ADJ CUM PCT	CODE	FREQ	ADJ CUM PCT	ADJ CUM PCT
1.	86	59	59	3.	17	12	95				
2.	35	24	83	4.	8	5	100				

CODE	FREQ	ADJ CUM PCT	ADJ CUM PCT	CODE	FREQ	ADJ CUM PCT	ADJ CUM PCT
MEAN	1.637	STD ERR	0.074	RANGE	3.000		
VALID CASES	146	MISSING CASES	0				

N.J. INMATE SURVEY 1979 FREQUENCIES PAGE 165

05/30/81 FILE - N.J. - CREATED 05/30/81
 H1 FINE OF 500

CODE	FREQ	ADJ CUM PCT	ADJ CUM PCT	CODE	FREQ	ADJ CUM PCT	ADJ CUM PCT	CODE	FREQ	ADJ CUM PCT	ADJ CUM PCT
1.	47	34	34	5.	12	9	86	9.	2	1	99
2.	28	20	54	6.	4	3	89	10.	1	1	99
3.	18	13	66	7.	3	2	91	15.	1	1	100
4.	16	11	78	8.	8	6	97				

MISSING DATA

CODE	FREQ	CODE	FREQ	CODE	FREQ
99.	6				

CODE	FREQ	ADJ CUM PCT	ADJ CUM PCT	CODE	FREQ	ADJ CUM PCT	ADJ CUM PCT
MEAN	3.093	STD ERR	0.206	RANGE	14.000		
VALID CASES	140	MISSING CASES	6				

N.J. INMATE SURVEY 1979 FREQUENCIES PAGE 166
 05/30/81 FILE - N.J. - CREATED 05/30/81

H2 18 MONTHS IN JAIL

CODE	FREQ	ADJ CUM PCT	ADJ CUM PCT	CODE	FREQ	ADJ CUM PCT	ADJ CUM PCT	CODE	FREQ	ADJ CUM PCT	ADJ CUM PCT
1.	13	9	9	6.	11	8	69	11.	1	1	96
2.	22	15	25	7.	8	6	75	12.	3	2	99
3.	17	12	37	8.	18	13	87	15.	2	1	100
4.	16	11	48	9.	7	5	92				
5.	19	13	61	10.	5	4	96				

MISSING DATA

CODE	FREQ	CODE	FREQ	CODE	FREQ
99.	4				

CODE	FREQ	ADJ CUM PCT	ADJ CUM PCT	CODE	FREQ	ADJ CUM PCT	ADJ CUM PCT
MEAN	5.092	STD ERR	0.256	RANGE	14.000		
VALID CASES	142	MISSING CASES	4				

N.J. INMATE SURVEY 1979 FREQUENCIES PAGE 167
 05/30/81 FILE - N.J. - CREATED 05/30/81

H3 12 YEARS IN PRISON

CODE	FREQ	ADJ CUM PCT	ADJ CUM PCT	CODE	FREQ	ADJ CUM PCT	ADJ CUM PCT	CODE	FREQ	ADJ CUM PCT	ADJ CUM PCT
1.	1	1	1	7.	4	3	12	12.	17	12	62
2.	3	2	3	8.	16	11	23	13.	14	10	72
4.	3	2	5	9.	12	8	32	14.	9	6	78
5.	4	3	8	10.	20	14	46	15.	31	22	100
6.	2	1	9	11.	6	4	50				

M I S S I N G D A T A

CODE	FREQ	CODE	FREQ	CODE	FREQ
99.	4				

MEAN 10.972 STD ERR 0.284 RANGE 14.000

VALID CASES 142 MISSING CASES 4

N.J. INMATE SURVEY 1979 FREQUENCIES PAGE 168

05/30/81 FILE - N.J. - CREATED 05/30/81

H4 6 MONTHS PROB

CODE	FREQ	ADJ CUM PCT	ADJ CUM PCT	CODE	FREQ	ADJ CUM PCT	ADJ CUM PCT	CODE	FREQ	ADJ CUM PCT	ADJ CUM PCT
0.	1	1	1	4.	7	5	94	12.	1	1	99
1.	77	54	55	5.	3	2	96	15.	1	1	100
2.	30	21	76	6.	1	1	97				
3.	19	13	89	8.	2	1	99				

M I S S I N G D A T A

CODE	FREQ	CODE	FREQ	CODE	FREQ
99.	4				

MEAN 2.014 STD ERR 0.160 RANGE 15.000

VALID CASES 142 MISSING CASES 4

N.J. INMATE SURVEY 1979 FREQUENCIES PAGE 169

05/30/81 FILE - N.J. - CREATED 05/30/81

H5 LIFE

CODE	FREQ	ADJ CUM PCT	ADJ CUM PCT	CODE	FREQ	ADJ CUM PCT	ADJ CUM PCT	CODE	FREQ	ADJ CUM PCT	ADJ CUM PCT
5.	1	1	1	13.	1	1	5	16.	6	4	100
8.	3	2	3	14.	2	1	6				
12.	2	1	4	15.	127	89	96				

M I S S I N G D A T A

CODE	FREQ	CODE	FREQ	CODE	FREQ
99.	4				

MEAN 14.754 STD ERR 0.116 RANGE 11.000

VALID CASES 142 MISSING CASES 4

N.J. INMATE SURVEY 1979 FREQUENCIES PAGE 170

05/30/81 FILE - N.J. - CREATED 05/30/81

H6 3 YEARS PROB

CODE	FREQ	ADJ CUM PCT	ADJ CUM PCT	CODE	FREQ	ADJ CUM PCT	ADJ CUM PCT	CODE	FREQ	ADJ CUM PCT	ADJ CUM PCT
0.	1	1	1	5.	10	7	88	10.	1	1	99
1.	38	27	28	6.	6	4	92	12.	1	1	99
2.	35	25	52	7.	3	2	94	15.	1	1	100
3.	30	21	74	8.	3	2	96				
4.	10	7	81	9.	2	1	98				

M I S S I N G D A T A

CODE	FREQ	CODE	FREQ	CODE	FREQ
99.	5				

MEAN 3.007 STD ERR 0.197 RANGE 15.000

VALID CASES 141 MISSING CASES 5

N.J. INMATE SURVEY 1979 FREQUENCIES PAGE 171

05/30/81 FILE - N.J. - CREATED 05/30/81

H7 FINE OF 50

CODE	FREQ	ADJ CUM PCT	ADJ CUM PCT	CODE	FREQ	ADJ CUM PCT	ADJ CUM PCT	CODE	FREQ	ADJ CUM PCT	ADJ CUM PCT

99. 6

MEAN 2.693 STD ERR 0.198 RANGE 15.000

VALID CASES 140 MISSING CASES 6

N.J. INMATE SURVEY 1979 FREQUENCIES PAGE 176

05/30/81 FILE - N.J. - CREATED 05/30/81

H12 DEATH

CODE	FREQ	ADJ PCT	CUM PCT	CODE	FREQ	ADJ PCT	CUM PCT	CODE	FREQ	ADJ PCT	CUM PCT
1.	1	1	1	12.	1	1	3	16.	10	7	99
10.	2	1	2	15.	123	89	92	17.	1	1	100

M I S S I N G D A T A

CODE	FREQ	CODE	FREQ	CODE	FREQ
99.	8				

MEAN 14.391 STD ERR 0.119 RANGE 16.000

VALID CASES 138 MISSING CASES 8

N.J. INMATE SURVEY 1979 FREQUENCIES PAGE 177

05/30/81 FILE - N.J. - CREATED 05/30/81

H13 FINE OF 100

CODE	FREQ	ADJ PCT	CUM PCT	CODE	FREQ	ADJ PCT	CUM PCT	CODE	FREQ	ADJ PCT	CUM PCT
0.	3	2	2	3.	10	7	94	8.	1	1	99
1.	90	64	66	4.	5	4	97	15.	1	1	100
2.	29	21	87	6.	2	1	99				

M I S S I N G D A T A

CODE	FREQ	CODE	FREQ	CODE	FREQ
99.	5				

MEAN 1.652 STD ERR 0.134 RANGE 15.000

VALID CASES 141 MISSING CASES 5

N.J. INMATE SURVEY 1979 FREQUENCIES

05/30/81 FILE - N.J. - CREATED 05/30/81

H14 25 YEARS IN PRISON

CODE	FREQ	ADJ PCT	CUM PCT	CODE	FREQ	ADJ PCT	CUM PCT	CODE	FREQ	ADJ PCT	CUM PCT
7.	1	1	1	11.	2	1	7	15.	90	64	98
8.	3	2	3	12.	11	8	15	16.	3	2	100
9.	2	1	4	13.	14	10	25				
10.	2	1	6	14.	13	9	34				

M I S S I N G D A T A

CODE	FREQ	CODE	FREQ	CODE	FREQ
99.	5				

MEAN 14.078 STD ERR 0.145 RANGE 9.000

VALID CASES 141 MISSING CASES 5

N.J. INMATE SURVEY 1979 FREQUENCIES

05/30/81 FILE - N.J. - CREATED 05/30/81

H15 5 YEARS IN PRISON

CODE	FREQ	ADJ PCT	CUM PCT	CODE	FREQ	ADJ PCT	CUM PCT	CODE	FREQ	ADJ PCT	CUM PCT
2.	8	6	6	7.	15	11	65	12.	2	1	95
3.	11	8	13	8.	25	18	83	13.	2	1	96
4.	24	17	30	9.	5	4	87	14.	1	1	97
5.	17	12	43	10.	5	4	90	15.	4	3	100
6.	17	12	55	11.	5	4	94				

M I S S I N G D A T A

CODE	FREQ	CODE	FREQ	CODE	FREQ
99.	5				

MEAN 6.461 STD ERR 0.250 RANGE 13.000

VALID CASES 141 MISSING CASES 5

N.J. INMATE SURVEY 1979 FREQUENCIES

PAGE 180

05/30/81 FILE - N.J. - CREATED 05/30/81

H16 2 YEARS PROP

ADJ CUM				ADJ CUM				ADJ CUM			
CODE	FREQ	PCT	PCT	CODE	FREQ	PCT	PCT	CODE	FREQ	PCT	PCT
0.	2	1	1	4.	7	5	91	8.	1	1	99
1.	62	44	46	5.	3	2	93	10.	1	1	99
2.	30	21	67	6.	3	2	95	15.	1	1	100
3.	26	19	86	7.	4	3	98				

M I S S I N G D A T A

CODE	FREQ	CODE	FREQ	CODE	FREQ
99.	6				

MEAN 2.300 STD ERR 0.169 RANGE 15.000

VALID CASES 140 MISSING CASES 6

N.J. INMATE SURVEY 1979 FREQUENCIES

PAGE 181

05/30/81 FILE - N.J. - CREATED 05/30/81

H17 15 YEARS IN PRISON

ADJ CUM				ADJ CUM				ADJ CUM			
CODE	FREQ	PCT	PCT	CODE	FREQ	PCT	PCT	CODE	FREQ	PCT	PCT
3.	1	1	1	9.	10	7	19	14.	7	5	61
5.	2	1	2	10.	14	10	29	15.	53	38	99
6.	2	1	4	11.	12	9	38	16.	2	1	100
7.	4	3	6	12.	17	12	50				
8.	8	6	12	13.	9	6	56				

M I S S I N G D A T A

CODE	FREQ	CODE	FREQ	CODE	FREQ
99.	5				

MEAN 12.234 STD ERR 0.244 RANGE 13.000

VALID CASES 141 MISSING CASES 5

N.J. INMATE SURVEY 1979 FREQUENCIES

PAGE 182

05/30/81 FILE - N.J. - CREATED 05/30/81

H18 1 YEAR IN PRISON

ADJ CUM				ADJ CUM				ADJ CUM			
CODE	FREQ	PCT	PCT	CODE	FREQ	PCT	PCT	CODE	FREQ	PCT	PCT
0.	2	1	1	5.	6	4	82	10.	3	2	97
1.	44	31	33	6.	3	2	84	11.	1	1	98
2.	34	24	57	7.	7	5	89	15.	3	2	100
3.	14	10	67	8.	8	6	94				
4.	15	11	77	9.	1	1	95				

M I S S I N G D A T A

CODE	FREQ	CODE	FREQ	CODE	FREQ
99.	5				

MEAN 3.333 STD ERR 0.254 RANGE 15.000

VALID CASES 141 MISSING CASES 5

N.J. INMATE SURVEY 1979 FREQUENCIES

PAGE 183

05/30/81 FILE - N.J. - CREATED 05/30/81

H19 1 YEAR PROB

ADJ CUM				ADJ CUM				ADJ CUM			
CODE	FREQ	PCT	PCT	CODE	FREQ	PCT	PCT	CODE	FREQ	PCT	PCT
0.	2	1	1	3.	10	7	93	7.	2	1	99
1.	97	69	70	4.	3	2	95	8.	1	1	99
2.	22	16	86	5.	3	2	97	15.	1	1	100

M I S S I N G D A T A

CODE	FREQ	CODE	FREQ	CODE	FREQ
99.	5				

MEAN 1.667 STD ERR 0.141 RANGE 15.000

VALID CASES 141 MISSING CASES 5

N.J. INMATE SURVEY 1979 FREQUENCIES

PAGE 184

05/30/81 FILE - N.J. - CREATED 05/30/81

H20 10 YEARS IN PRISON

CODE	FREQ	ADJ PCT	CUM PCT	CODE	FREQ	ADJ PCT	CUM PCT	CODE	FREQ	ADJ PCT	CUM PCT
2.	1	1	1	8.	16	11	28	13.	9	6	81
3.	3	2	3	9.	19	13	42	14.	4	3	84
5.	4	3	6	10.	19	13	55	15.	22	16	99
6.	6	4	10	11.	11	8	63	16.	1	1	100
7.	10	7	17	12.	16	11	74				

MISSING DATA

CODE	FREQ	CODE	FREQ	CODE	FREQ
99.	5				

MEAN 10.340 STD ERR 0.263 RANGE 14.000

VALID CASES 141 MISSING CASES 5

H21 SENT FOR 5 YEARS

CODE	FREQ	ADJ PCT	CUM PCT	CODE	FREQ	ADJ PCT	CUM PCT	CODE	FREQ	ADJ PCT	CUM PCT
12.	1	1	1	25.	1	1	41	42.	8	6	85
14.	2	1	2	26.	1	1	42	44.	3	2	87
15.	1	1	3	27.	1	1	42	45.	1	1	88
16.	1	1	4	28.	4	3	45	46.	1	1	89
17.	2	1	5	30.	23	16	61	47.	1	1	89
18.	16	11	16	32.	1	1	62	48.	9	6	96
19.	1	1	17	33.	1	1	63	50.	1	1	96
20.	4	3	20	34.	1	1	63	54.	1	1	97
21.	1	1	20	36.	19	13	77	60.	4	3	100
22.	2	1	22	38.	1	1	77				
24.	26	18	40	40.	3	2	80				

MISSING DATA

CODE	FREQ	CODE	FREQ	CODE	FREQ
999.	4				

MEAN 30.873 STD ERR 0.911 RANGE 48.000

VALID CASES 142 MISSING CASES 4

N.J. INMATE SURVEY 1979 FREQUENCIES

05/30/81 FILE - N.J. CREATED 05/30/81

ID6

CODE	FREQ	ADJ PCT	CUM PCT	CODE	FREQ	ADJ PCT	CUM PCT	CODE	FREQ	ADJ PCT	CUM PCT
1.	1	1	1	96.	1	1	34	171.	1	1	68
4.	1	1	1	97.	1	1	35	173.	1	1	69
6.	1	1	2	98.	1	1	36	176.	1	1	70
7.	1	1	3	99.	1	1	36	177.	1	1	71
8.	1	1	3	100.	1	1	37	178.	1	1	71
9.	1	1	4	101.	1	1	38	179.	1	1	72
10.	1	1	5	102.	1	1	38	182.	1	1	73
12.	1	1	5	103.	1	1	39	184.	1	1	73
14.	1	1	6	104.	1	1	40	187.	1	1	74
15.	1	1	7	105.	1	1	40	189.	1	1	75
16.	1	1	8	106.	1	1	41	193.	1	1	75
18.	1	1	8	107.	1	1	42	195.	1	1	76
21.	1	1	9	108.	1	1	42	197.	1	1	77
22.	1	1	10	109.	1	1	43	198.	1	1	77
24.	1	1	10	110.	1	1	44	199.	1	1	78
26.	1	1	11	111.	1	1	45	200.	1	1	79
28.	1	1	12	112.	1	1	45	202.	1	1	79
29.	1	1	12	113.	1	1	46	205.	1	1	80
31.	1	1	13	114.	1	1	47	206.	1	1	81
32.	1	1	14	115.	1	1	47	209.	1	1	82
33.	1	1	14	116.	1	1	48	212.	1	1	82
35.	1	1	15	117.	1	1	49	217.	1	1	83
36.	1	1	16	118.	1	1	49	218.	1	1	84
37.	1	1	16	119.	1	1	51	221.	1	1	84
41.	1	1	17	120.	1	1	51	223.	1	1	85
44.	1	1	18	121.	1	1	52	226.	1	1	86
45.	1	1	18	122.	1	1	53	227.	1	1	86
46.	1	1	19	123.	1	1	53	231.	1	1	87
49.	1	1	20	124.	1	1	54	232.	1	1	88
50.	1	1	21	125.	1	1	55	233.	1	1	88
53.	1	1	21	126.	2	1	55	236.	1	1	89
54.	1	1	22	127.	1	1	56	237.	1	1	90
55.	1	1	23	128.	1	1	57	242.	1	1	90
56.	1	1	23	129.	1	1	58	243.	1	1	91
57.	1	1	24	130.	1	1	58	245.	1	1	92
58.	1	1	25	131.	1	1	59	246.	1	1	92
59.	1	1	25	132.	1	1	60	248.	1	1	93
61.	1	1	26	133.	1	1	60	249.	1	1	94
63.	1	1	27	134.	1	1	61	301.	1	1	95
67.	1	1	27	135.	1	1	62	302.	1	1	95
68.	1	1	28	136.	1	1	62	303.	1	1	96
71.	1	1	29	137.	1	1	63	304.	1	1	97
72.	1	1	29	138.	1	1	64	305.	1	1	97
75.	1	1	30	139.	1	1	64	306.	1	1	98
77.	1	1	31	140.	1	1	65	307.	1	1	99
78.	1	1	32	141.	1	1	66	308.	1	1	99
80.	1	1	32	142.	1	1	66	309.	1	1	100
81.	1	1	33	143.	1	1	67				

34. 1 1 34 170. 1 1 68

MEAN 130.432 STD ERR 6.828 RANGE 308.000

VALID CASES 146 MISSING CASES 0

N.J. INMATE SURVEY 1979 FREQUENCIES PAGE 187

05/30/81 FILE - N.J. - CREATED 05/30/81

CARD6

CODE	FREQ	ADJ CUM PCT	ADJ CUM PCT	CODE	FREQ	ADJ CUM PCT	ADJ CUM PCT	CODE	FREQ	ADJ CUM PCT	ADJ CUM PCT
6.	146	100	100								

MEAN 6.000 STD ERR 0.0 RANGE 0.0

VALID CASES 146 MISSING CASES 0

N.J. INMATE SURVEY 1979 FREQUENCIES PAGE 189

05/30/81 FILE - N.J. - CREATED 05/30/81

H22 SENT FOR 3 YEARS

CODE	FREQ	ADJ CUM PCT	ADJ CUM PCT	CODE	FREQ	ADJ CUM PCT	ADJ CUM PCT	CODE	FREQ	ADJ CUM PCT	ADJ CUM PCT
6.	1	1	1	15.	7	5	39	24.	14	10	85
7.	1	1	1	16.	2	1	40	26.	1	1	86
8.	4	3	4	17.	3	2	42	27.	5	4	89
9.	2	1	6	18.	40	28	70	28.	3	2	92
10.	2	1	7	19.	1	1	71	30.	3	2	94
12.	28	20	27	20.	3	2	73	35.	1	1	94
13.	3	2	29	21.	1	1	74	36.	8	6	100
14.	7	5	34	22.	2	1	75				

MISSING DATA

CODE	FREQ	CODE	FREQ	CODE	FREQ
999.	4				

MEAN 18.324 STD ERR 0.585 RANGE 30.000

VALID CASES 142 MISSING CASES 4

N.J. INMATE SURVEY-1979 FREQUENCIES

05/30/81 FILE - N.J. - CREATED 05/30/81

H23 SENT FOR 7 YEARS

CODE	FREQ	ADJ CUM PCT	ADJ CUM PCT	CODE	FREQ	ADJ CUM PCT	ADJ CUM PCT	CODE	FREQ	ADJ CUM PCT	ADJ CUM PCT
17.	1	1	1	30.	15	11	31	48.	19	14	81
18.	2	1	2	32.	2	1	33	50.	1	1	82
22.	2	1	4	33.	1	1	34	54.	7	5	87
23.	1	1	4	35.	1	1	34	56.	2	1	89
24.	8	6	10	36.	30	21	56	60.	11	8	96
25.	1	1	11	38.	1	1	56	72.	1	1	97
26.	5	4	14	42.	13	9	66	84.	4	3	100
27.	2	1	16	45.	1	1	66				
28.	7	5	21	46.	2	1	68				

MISSING DATA

CODE	FREQ	CODE	FREQ	CODE	FREQ
999.	6				

MEAN 40.143 STD ERR 1.150 RANGE 67.000

VALID CASES 140 MISSING CASES 6

N.J. INMATE SURVEY 1979 FREQUENCIES

05/30/81 FILE - N.J. - CREATED 05/30/81

H24 SENT FOR 10 YEARS

CODE	FREQ	ADJ CUM PCT	ADJ CUM PCT	CODE	FREQ	ADJ CUM PCT	ADJ CUM PCT	CODE	FREQ	ADJ CUM PCT	ADJ CUM PCT
15.	1	1	1	38.	2	1	24	60.	17	12	81
24.	2	1	2	40.	1	1	25	63.	1	1	81
26.	1	1	3	42.	12	9	34	66.	2	1	83
30.	5	4	6	45.	1	1	34	72.	11	8	91
33.	1	1	7	48.	32	23	57	80.	3	2	93
34.	1	1	8	54.	14	10	67	84.	6	4	97
35.	2	1	9	56.	1	1	68	106.	1	1	98
36.	19	14	23	58.	1	1	69	120.	3	2	100

MISSING DATA

CODE	FREQ	CODE	FREQ	CODE	FREQ
999.	6				

MEAN 52.486 STD ERR 1.534 RANGE 105.000

VALID CASES 140 MISSING CASES 6

N.J. INMATE SURVEY 1979 FREQUENCIES PAGE 191

05/30/81 FILE - N.J. - CREATED 05/30/81

H25 SENT OR 2 YEARS

CODE	FREQ	ADJ PCT	CUM PCT	CODE	FREQ	ADJ PCT	CUM PCT	CODE	FREQ	ADJ PCT	CUM PCT
3.	1	1	1	10.	9	6	47	16.	6	4	81
5.	2	1	2	11.	3	2	49	17.	1	1	82
6.	9	6	9	12.	30	22	71	18.	20	14	96
7.	7	5	14	13.	2	1	72	24.	5	4	100
8.	18	13	27	14.	4	3	75				
9.	19	14	40	15.	3	2	77				

M I S S I N G D A T A

CODE	FREQ	CODE	FREQ	CODE	FREQ
999.	7				

MEAN 11.755 STD ERR 0.380 RANGE 21.000

VALID CASES 139 MISSING CASES 7

N.J. INMATE SURVEY 1979 FREQUENCIES PAGE 192

05/30/81 FILE - N.J. - CREATED 05/30/81

A11A EVALUATION OF JAIL

CODE	FREQ	ADJ PCT	CUM PCT	CODE	FREQ	ADJ PCT	CUM PCT	CODE	FREQ	ADJ PCT	CUM PCT
0.	20	15	15	2.	94	69	91				
1.	10	7	22	3.	13	9	100				

M I S S I N G D A T A

CODE	FREQ	CODE	FREQ	CODE	FREQ
9.	9				

MEAN 1.730 STD ERR 0.071 RANGE 3.000

VALID CASES 137 MISSING CASES 9

N.J. INMATE SURVEY 1979 FREQUENCIES

05/30/81 FILE - N.J. - CREATED 05/30/81

A11B WHY LIKES JAIL

CODE	FREQ	ADJ PCT	CUM PCT	CODE	FREQ	ADJ PCT	CUM PCT	CODE	FREQ	ADJ PCT	CUM PCT
0.	5	25	25	2.	1	5	60	8.	6	30	100
1.	6	30	55	3.	2	10	70				

M I S S I N G D A T A

CODE	FREQ	CODE	FREQ	CODE	FREQ
9.	126				

MEAN 3.100 STD ERR 0.761 RANGE 8.000

VALID CASES 20 MISSING CASES 126

N.J. INMATE SURVEY 1979 FREQUENCIES

05/30/81 FILE - N.J. - CREATED 05/30/81

A11C WHY DISLIKES JAIL

CODE	FREQ	ADJ PCT	CUM PCT	CODE	FREQ	ADJ PCT	CUM PCT	CODE	FREQ	ADJ PCT	CUM PCT
0.	9	10	10	3.	5	6	45	6.	2	2	73
1.	19	21	31	4.	20	22	67	7.	6	7	80
2.	7	8	39	5.	3	3	71	8.	28	20	100

M I S S I N G D A T A

CODE	FREQ	CODE	FREQ	CODE	FREQ
9.	57				

MEAN 3.831 STD ERR 0.299 RANGE 8.000

VALID CASES 89 MISSING CASES 57

N.J. INMATE SURVEY 1979 FREQUENCIES

05/30/81 FILE - N.J. - CREATED 05/30/81

A11D WHY DISLIKES JAIL2

CODE	FREQ	ADJ PCT	CUM PCT	CODE	FREQ	ADJ PCT	CUM PCT	CODE	FREQ	ADJ PCT	CUM PCT
0.	12	24	24	3.	1	2	43	6.	3	6	76
1.	5	10	33	4.	9	18	61	7.	4	8	84
2.	4	8	41	5.	5	13	71	8.	8	16	100

M I S S I N G D A T A

CODE	FREQ	CODE	FREQ	CODE	FREQ
9.	95				

MEAN 3.667 STD ERR 0.410 RANGE 8.000

VALID CASES 51 MISSING CASES 95

N.J. INMATE SURVEY 1979 FREQUENCIES PAGE 196

05/30/81 FILE - N.J. - CREATED 05/30/81

A11E EVALUATION OF PEN

CODE	FREQ	ADJ PCT	CUM PCT	CODE	FREQ	ADJ PCT	CUM PCT	CODE	FREQ	ADJ PCT	CUM PCT
0.	14	20	20	2.	24	34	80				
1.	18	26	46	3.	14	20	100				

M I S S I N G D A T A

CODE	FREQ	CODE	FREQ	CODE	FREQ
9.	76				

MEAN 1.543 STD ERR 0.123 RANGE 3.000

VALID CASES 70 MISSING CASES 76

N.J. INMATE SURVEY 1979 FREQUENCIES PAGE 197

05/30/81 FILE - N.J. - CREATED 05/30/81

A11F WHY LIKES PEN

CODE	FREQ	ADJ PCT	CUM PCT	CODE	FREQ	ADJ PCT	CUM PCT	CODE	FREQ	ADJ PCT	CUM PCT
0.	1	4	4	4.	3	12	40	8.	6	24	100
1.	1	4	8	5.	7	28	68				
2.	5	20	28	7.	2	8	76				

M I S S I N G D A T A

CODE	FREQ	CODE	FREQ	CODE	FREQ
9.	121				

MEAN 4.800 STD ERR 0.500 RANGE 8.000

VALID CASES 25 MISSING CASES 121

N.J. INMATE SURVEY 1979 FREQUENCIES PAGE 198

05/30/81 FILE - N.J. - CREATED 05/30/81

A11G WHY DISLIKES PEN1

CODE	FREQ	ADJ PCT	CUM PCT	CODE	FREQ	ADJ PCT	CUM PCT	CODE	FREQ	ADJ PCT	CUM PCT
0.	8	30	30	4.	4	15	56	7.	1	4	74
1.	2	7	37	5.	3	11	67	8.	7	26	100
3.	1	4	41	6.	1	4	70				

M I S S I N G D A T A

CODE	FREQ	CODE	FREQ	CODE	FREQ
9.					

MEAN 3.889 STD ERR 0.626 RANGE 8.000

VALID CASES 27 MISSING CASES 119

N.J. INMATE SURVEY 1979 FREQUENCIES PAGE 199

05/30/81 FILE - N.J. - CREATED 05/30/81

A11H WHY DISLIKES PEN2

CODE	FREQ	ADJ PCT	CUM PCT	CODE	FREQ	ADJ PCT	CUM PCT	CODE	FREQ	ADJ PCT	CUM PCT
1.	1	11	11	4.	1	11	44	8.	3	33	100
2.	1	11	22	6.	1	11	56				

3. 1 11 33 7. 1 11 67

MISSING DATA			
CODE	FREQ	CODE	FREQ
9.	137		

MEAN 5.222 STD ERR 0.925 RANGE 7.000

VALID CASES 9 MISSING CASES 137

N.J. INMATE SURVEY 1979 FREQUENCIES PAGE 200

05/30/81 FILE - N.J. - CREATED 05/30/81

A111 EVALUATION OF YARDVILLE

ADJ CUM		ADJ CUM		ADJ CUM	
CODE	FREQ PCT PCT	CODE	FREQ PCT PCT	CODE	FREQ PCT PCT
0.	12 14 14	2.	17 19 96		
1.	47 53 67	3.	12 14 100		

MISSING DATA			
CODE	FREQ	CODE	FREQ
9.	58		

MEAN 1.330 STD ERR 0.094 RANGE 3.000

VALID CASES 88 MISSING CASES 58

N.J. INMATE SURVEY 1979 FREQUENCIES PAGE 201

05/30/81 FILE - N.J. - CREATED 05/30/81

A113 WHY LIKES YARDVILLE

ADJ CUM		ADJ CUM		ADJ CUM	
CODE	FREQ PCT PCT	CODE	FREQ PCT PCT	CODE	FREQ PCT PCT
0.	9 18 18	2.	5 10 52	5.	16 32 86
1.	12 24 42	3.	1 2 54	7.	7 14 100

MISSING DATA			
CODE	FREQ	CODE	FREQ
9.	96		

MEAN 3.080 STD ERR 0.356 RANGE 7.000

VALID CASES 50 MISSING CASES 96

N.J. INMATE SURVEY 1979 FREQUENCIES PAGE 202

05/30/81 FILE - N.J. - CREATED 05/30/81

A11K WHY DISLIKES YARDVILLE1

ADJ CUM		ADJ CUM		ADJ CUM	
CODE	FREQ PCT PCT	CODE	FREQ PCT PCT	CODE	FREQ PCT PCT
1.	2 10 10	3.	4 20 35	7.	10 50 100
2.	1 5 15	4.	3 15 50		

MISSING DATA			
CODE	FREQ	CODE	FREQ
9.	126		

MEAN 4.900 STD ERR 0.512 RANGE 6.000

VALID CASES 20 MISSING CASES 126

N.J. INMATE SURVEY 1979 FREQUENCIES PAGE 203

05/30/81 FILE - N.J. - CREATED 05/30/81

A11L WHY DISLIKES YARDVILLE2

ADJ CUM		ADJ CUM		ADJ CUM	
CODE	FREQ PCT PCT	CODE	FREQ PCT PCT	CODE	FREQ PCT PCT
2.	1 14 14	4.	2 29 57	7.	2 29 100
3.	1 14 29	5.	1 14 71		

MISSING DATA			
CODE	FREQ	CODE	FREQ
9.	139		

MEAN 4.571 STD ERR 0.719 RANGE 5.000

VALID CASES 7 MISSING CASES 139

N.J. INMATE SURVEY 1979 FREQUENCIES

PAGE 204

05/30/81 FILE - N.J. - CREATED 05/30/81

A11M EVALUATION OF RAHWAY

CODE	FREQ	ADJ CUM PCT	ADJ CUM PCT	CODE	FREQ	ADJ CUM PCT	ADJ CUM PCT	CODE	FREQ	ADJ CUM PCT	ADJ CUM PCT
0.	14	10	10	2.	95	67	89				
1.	17	12	22	3.	15	11	100				

M I S S I N G D A T A

CODE	FREQ	CODE	FREQ	CODE	FREQ
9.	5				

MEAN 1.787 STD ERR 0.064 RANGE 3.000

VALID CASES 141 MISSING CASES 5

N.J. INMATE SURVEY 1979 FREQUENCIES

PAGE 205

05/30/81 FILE - N.J. - CREATED 05/30/81

A11N WHY LIKES RAHWAY

CODE	FREQ	ADJ CUM PCT	ADJ CUM PCT	CODE	FREQ	ADJ CUM PCT	ADJ CUM PCT	CODE	FREQ	ADJ CUM PCT	ADJ CUM PCT
0.	2	7	7	4.	7	26	52	8.	9	33	100
2.	3	11	19	5.	3	11	63				
3.	2	7	26	6.	1	4	67				

M I S S I N G D A T A

CODE	FREQ	CODE	FREQ	CODE	FREQ
9.	119				

MEAN 4.926 STD ERR 0.498 RANGE 8.000

VALID CASES 27 MISSING CASES 119

N.J. INMATE SURVEY 1979 FREQUENCIES

PAGE 206

05/30/81 FILE - N.J. - CREATED 05/30/81

A110 WHY DISLIKES RAHWAY1

CODE	FREQ	ADJ CUM PCT	ADJ CUM PCT	CODE	FREQ	ADJ CUM PCT	ADJ CUM PCT	CODE	FREQ	ADJ CUM PCT	ADJ CUM PCT
0.	7	8	8	3.	15	17	45	6.	7	8	71
1.	14	16	24	4.	2	2	47	7.	13	15	85
2.	4	4	28	5.	14	16	63	8.	13	15	100

M I S S I N G D A T A

CODE	FREQ	CODE	FREQ	CODE	FREQ
9.	57				

MEAN 4.292 STD ERR 0.283 RANGE 8.000

VALID CASES 89 MISSING CASES 57

N.J. INMATE SURVEY 1979 FREQUENCIES

PAGE 207

05/30/81 FILE - N.J. - CREATED 05/30/81

A11P WHY DISLIKES RAHWAY2

CODE	FREQ	ADJ CUM PCT	ADJ CUM PCT	CODE	FREQ	ADJ CUM PCT	ADJ CUM PCT	CODE	FREQ	ADJ CUM PCT	ADJ CUM PCT
0.	7	13	13	3.	10	19	43	6.	4	7	67
1.	3	6	19	4.	2	4	46	7.	5	9	76
2.	3	6	24	5.	7	13	59	8.	13	24	100

M I S S I N G D A T A

CODE	FREQ	CODE	FREQ	CODE	FREQ
9.	92				

MEAN 4.537 STD ERR 0.384 RANGE 8.000

VALID CASES 54 MISSING CASES 92

N.J. INMATE SURVEY 1979 FREQUENCIES

PAGE 208

05/30/81 FILE - N.J. - CREATED 05/30/81

A11Q EVALUATION OF TRENTON

CODE	FREQ	ADJ CUM PCT	ADJ CUM PCT	CODE	FREQ	ADJ CUM PCT	ADJ CUM PCT	CODE	FREQ	ADJ CUM PCT	ADJ CUM PCT
0.	12	12	12	2.	73	70	88				
1.	7	7	18	3.	12	12	100				

M I S S I N G D A T A
 CODE FREQ CODE FREQ CODE FREQ

9. 42

MEAN 1.817 STD ERR 0.077 RANGE 3.000

VALID CASES 104 MISSING CASES 42

N.J. INMATE SURVEY 1979 FREQUENCIES

PAGE 209

05/30/81 FILE - N.J. - CREATED 05/30/81

A11R WHY LIKES TRENTON

CODE	FREQ	ADJ CUM PCT	ADJ CUM PCT	CODE	FREQ	ADJ CUM PCT	ADJ CUM PCT	CODE	FREQ	ADJ CUM PCT	ADJ CUM PCT
0.	1	5	5	3.	7	37	47	7.	3	16	74
2.	1	5	11	5.	2	11	58	8.	5	26	100

M I S S I N G D A T A
 CODE FREQ CODE FREQ CODE FREQ

9. 127

MEAN 4.947 STD ERR 0.590 RANGE 8.000

VALID CASES 19 MISSING CASES 127

N.J. INMATE SURVEY 1979 FREQUENCIES

PAGE 210

05/30/81 FILE - N.J. - CREATED 05/30/81

A11S WHY DISLIKES TRENTON1

CODE	FREQ	ADJ CUM PCT	ADJ CUM PCT	CODE	FREQ	ADJ CUM PCT	ADJ CUM PCT	CODE	FREQ	ADJ CUM PCT	ADJ CUM PCT
0.	3	6	6	3.	6	12	41	6.	12	24	71
1.	3	6	12	4.	1	2	43	7.	2	4	75
2.	9	18	29	5.	2	4	47	8.	13	25	100

M I S S I N G D A T A
 CODE FREQ CODE FREQ CODE FREQ

9. 95

MEAN 4.765 STD ERR 0.377 RANGE 8.000

VALID CASES 51 MISSING CASES 95

N.J. INMATE SURVEY 1979 FREQUENCIES

PAGE 211

05/30/81 FILE - N.J. - CREATED 05/30/81

A11T WHY DISLIKES TRENTON2

CODE	FREQ	ADJ CUM PCT	ADJ CUM PCT	CODE	FREQ	ADJ CUM PCT	ADJ CUM PCT	CODE	FREQ	ADJ CUM PCT	ADJ CUM PCT
0.	2	8	8	3.	4	17	38	8.	6	25	100
1.	1	4	13	5.	2	8	46				
2.	2	8	21	6.	7	29	75				

M I S S I N G D A T A
 CODE FREQ CODE FREQ CODE FREQ

9. 122

MEAN 4.875 STD ERR 0.539 RANGE 8.000

VALID CASES 24 MISSING CASES 122

N.J. INMATE SURVEY 1979 FREQUENCIES

PAGE 212

05/30/81 FILE - N.J. - CREATED 05/30/81

POSITIONAL INDEX

VARIABLE	PAGE	VARIABLE	PAGE	VARIABLE	PAGE	VARIABLE	PAGE
ID1	3	B20	56	D19	109	G8	162
CARD1	4	B21	57	D20	110	G8A	163
A1	5	B22	58	D21	111	G9	164
A1A	6	B23	59	D22	112	H1	165
A1B	7	B24	60	D23	113	H2	166
A1C	8	B25	61	D24	114	H3	167
A2	9	B25	62	D25	115	H4	168
A2A	10	C1	63	D26	116	H5	169
A3	11	C2	64	E1A	117	H6	170
A4	12	C3	65	E1B	118	H7	171
A4A	13	C4	66	E1C	119	H8	172
A5	14	C5	67	E1D	120	H9	173
A5A	15	C6	68	E1E	121	H10	174
A6	16	C7	69	E2A	122	H11	175
A6A	17	C8	70	E2B	123	H12	176
A7	18	C9	71	E2C	124	H13	177
A8A	19	C10	72	E2D	125	H14	178

A8B	20	C11	73	E2E	126	H15	179
A8C	21	C12	74	E3A	127	H16	180
A9A	22	C13	75	E3B	128	H17	181
A9B	23	C14	76	E4A	129	H18	182
A9C	24	C15	77	E4B	130	H19	183
A10	25	C16	78	E4C	131	H20	184
A10A	26	C17	79	E4D	132	H21	185
A10B	27	C18	80	E5A	133	ID6	186
A10C	28	C19	81	E5B	134	CARD6	187
A10D	29	C20	82	F6A	135	H22	188
A12	30	C21	83	E6B	136	H23	189
A12A	31	C22	84	E6C	137	H24	190
A12B	32	C23	85	YEARS	138	H25	191
A12C	33	C24	86	PLACE	139	A11A	192
A12D	34	C25	87	ID5	140	A11B	193
B1	35	C26	88	CARD5	141	A11C	194
B2	36	ID3	89	G1	142	A11D	195
B3	37	CARD3	90	G2	143	A11E	196
B4	38	D1	91	G2A	144	A11F	197
B5	39	D2	92	G2B	145	A11G	198
B6	40	D3	93	G3	146	A11H	199
B7	41	D4	94	G3A	147	A11I	200
B8	42	D5	95	G3B	148	A11J	201
B9	43	D6	96	G4	149	A11K	202
B10	44	D7	97	G4A	150	A11L	203
B11	45	D8	98	G4B	151	A11M	204
B12	46	D9	99	G5	152	A11N	205
B13	47	D10	100	G5A	153	A11O	206
B14	48	D11	101	G5B	154	A11P	207
ID2	49	D12	102	G5C	155	A11Q	208
CARD2	50	D13	103	G6	156	A11R	209
B15	51	D14	104	G6A	157	A11S	210
B16	52	D15	105	G6B	158	A11T	211
B17	53	D16	106	G7	159		
D18	54	D17	107	G7A	160		
B19	55	D18	108	G7B	161		

END