

National Criminal Justice Reference Service

**ncjrs**

This microfiche was produced from documents received for inclusion in the NCJRS data base. Since NCJRS cannot exercise control over the physical condition of the documents submitted, the individual frame quality will vary. The resolution chart on this frame may be used to evaluate the document quality.

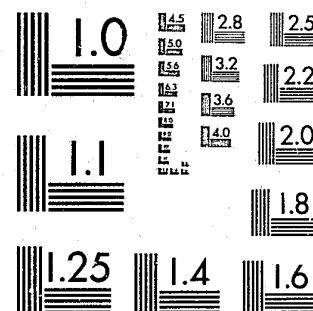

MICROCOPY RESOLUTION TEST CHART  
NATIONAL BUREAU OF STANDARDS-1963-A

Microfilming procedures used to create this fiche comply with the standards set forth in 41CFR 101-11.504.

Points of view or opinions stated in this document are those of the author(s) and do not represent the official position or policies of the U. S. Department of Justice.

National Institute of Justice  
United States Department of Justice  
Washington, D. C. 20531

2/9/84

241

✓ COMMITMENTS TO  
MASSACHUSETTS COUNTY FACILITIES  
✓ DURING 1981

PREPARED BY  
Charles Metzler  
Manager of Data Processing

U.S. Department of Justice  
National Institute of Justice

This document has been reproduced exactly as received from the person or organization originating it. Points of view or opinions stated in this document are those of the authors and do not necessarily represent the official position or policies of the National Institute of Justice.

Permission to reproduce this copyrighted material has been granted by  
Massachusetts Department  
of Correction  
to the National Criminal Justice Reference Service (NCJRS).  
Further reproduction outside of the NCJRS system requires permission of the copyright owner.

MASSACHUSETTS DEPARTMENT OF CORRECTION

Michael V. Fair  
Commissioner

March, 1981

91492

TION # 12775-21-200-4/82-C.R.  
d by John J. Manton, State Purchasing Agent

## TABLE OF CONTENTS

<u>TITLE</u>	<u>PAGE NUMBER</u>
Introduction.....	1
Operating Expenditures for Year Ending 6/30/81.....	2
Average Population for 1981.....	3
Summary of Statistics.....	4
Statistical Tables	
Month of Commitment.....	6
Court of Commitment.....	7
Present Offense	
General Categories.....	8
Person Offenses.....	9
Sex Offenses.....	10
Property Offenses.....	11
Drug Offenses.....	12
Other Offenses.....	13
Sentence.....	14
Commitments to Jails and Weekend Sentences.....	15
Age at Commitment.....	16
Sex.....	17
Marital Status.....	17
Last Grade Completed.....	18
Appendix I.....	19

## INTRODUCTION

The following report is a description of court commitments to the Massachusetts county facilities (houses of correction) during 1981. Included is information concerning the operating expenditures, average populations as well as statistics regarding institution of commitment, month of commitment, present offense, sentence, age at commitment, sex, marital status, last school grade completed and court of commitment. The tables in this report were derived from data collected by the Data Processing Unit and were produced on the Massachusetts State College Computer Network.

Upon referring to the statistical tables in this report, the reader should take note of the following: (1) The total population is sub-divided by committing institution. (2) The top number in each cell represents the total number of individuals who fall into the corresponding category in the table. (3) The bottom number in each cell (the number contained in parenthesis) is the percentage of the number of individuals in the category to the total number of individuals from that institution (column percents). For example, upon referring to the first table on page 6, Month of commitment is presented and the following types of information can be obtained:

- (1) The total number of individuals broken down by committing institution is labeled and presented horizontally.
- (2) The specific months are labeled and presented vertically.
- (3) Of the 6,246 individuals committed during 1981, 1211 were committed to Billerica.
- (4) Of the 1211 individuals committed to Billerica, 132 (11%) were committed in January.

Total Operating Expenses  
For Year Ending 6/30/81

<u>Institution</u>	<u>County</u>	<u>Total Expenditures</u>
Billerica Jail and House of Correction	Middlesex	\$ 5,548,935
Deer Island House of Correction (Boston)	Suffolk	\$ 4,812,841
Charles Street Jail (Boston)	Suffolk	\$ 3,325,250
Edgartown Jail	Dukes	\$ 121,878
Worcester Jail and House of Correction	Worcester	\$ 2,845,348
Springfield Jail and House of Correction	Hampden	\$ 3,195,443
Salem Jail and House of Correction	Essex	\$ 954,700
Lawrence Jail and House of Correction	Essex	\$ 830,625
Lawrence Correctional Alternative Center	Essex	\$ 579,933
New Bedford Jail and House of Correction	Bristol	\$ 1,425,820
Plymouth Jail and House of Correction	Plymouth	\$ 1,736,518
Pittsfield Jail and House of Correction	Berkshire	\$ 1,027,201
Dedham Jail and House of Correction	Norfolk	\$ 1,751,523
Greenfield Jail and House of Correction	Franklin	\$ 560,223
Northampton Jail and House of Correction	Hampshire	\$ 972,957
Barnstable Jail and House of Correction	Barnstable	\$ 1,283,082
TOTAL.....		\$30,972,277

Average Population by Institution for 1981

<u>Institution</u>	<u>Year Built</u>	<u>Average Population</u>		
		<u>Male</u>	<u>Female</u>	<u>Total</u>
Billerica Jail and House of Correction	1930	540	0	540
Deer Island House of Correction (Boston)	1901	301	0	301
Charles Street Jail (Boston)	1849	302	0	302
Edgartown Jail	1863	5	0	5
Worcester Jail and House of Correction	1973	307	0	307
Springfield Jail and House of Correction	1890	329	5	334
Salem Jail and House of Correction	1813	100	0	100
Lawrence Jail and House of Correction	1850	132	0	132
Lawrence Correctional Alternative Center	1893	43	0	43
New Bedford Jail and House of Correction	1853	186	0	186
Plymouth Jail and House of Correction	1910	175	8	183
Pittsfield Jail and House of Correction	1870	90	3	93
Dedham Jail and House of Correction	1850	153	0	153
Greenfield Jail and House of Correction	1856	66	2	68
Northampton Jail and House of Correction	1852	95	0	95
Barnstable Jail and House of Correction	1935	86	0	86
Total		2910	18	2928

Average population for 1980: 2654

Percent increase (1980 to 1981): 10.3%

### Summary of Statistics

During 1981, there were 6,246 individuals sentenced to the county facilities. This represents an increase of 15% over the number of commitments during 1980 and an increase of 115% over the number of commitments during 1974. The graph below illustrates the total number of commitments by year for the past 11 years\*. The 6,246 individuals committed during 1981 represent the largest number of commitments since 1971.

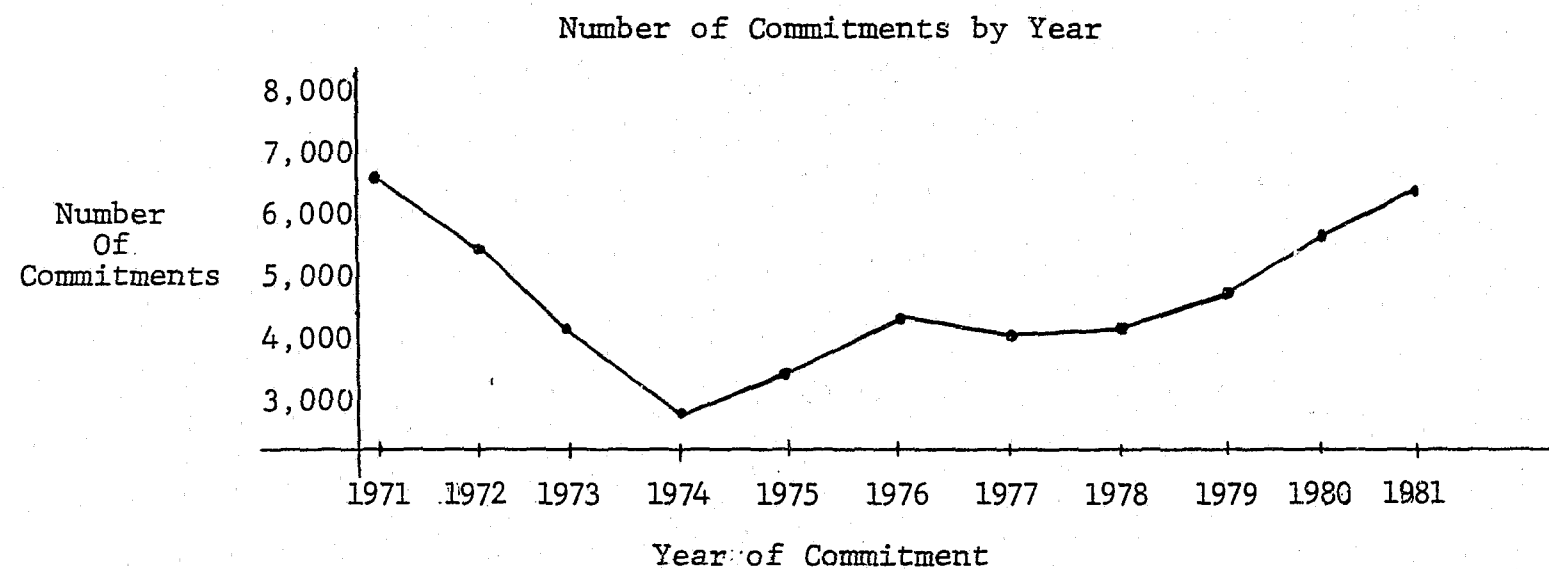

### Institutions

Each institution includes the county jail and house of correction except for Suffolk County. Deer Island is the Suffolk County House of Correction and Charles Street is the Suffolk County Jail. The vast majority of the commitments were sentenced to the houses of correction. Excluding the 56 commitments to Charles Street Jail, there were 79 individuals committed to all other jails combined. The breakdown is as follows: Billerica 3, Worcester 7, Springfield 1, Salem 4, Lawrence 9, New Bedford 5, Plymouth 6, Pittsfield 2, Dedham 28, Greenfield 2, Northampton 6, and Barnstable 6.

Nearly half (46%) of the commitments were sentenced to three institutions - Billerica (19%), Worcester (15%) and Springfield (12%).

\*: See Appendix I for number of commitments by year.

### Present Offense

The majority of individuals (83%) were committed for non-person offenses (48% for offenses against property, 5% for drug offenses, and 29% for other offenses). The single offense for which individuals were most frequently sentenced was burglary (21%).

### Sentence

Sentences to county facilities may not exceed 2 1/2 years. One half (51%) were committed for sentences of three months or less which includes commitments in lieu of fines. Of the 6,246 commitments during 1981, 181 (3%) served weekend sentences.

### Age At Commitment

The median age for commitments to houses of correction is 23 years old.

### Sex

The vast majority of commitments were male (98%).

### Marital Status

Most individuals were single (72%), whereas only 17% were married at the time of their incarceration.

### Last School Grade Completed

The median last grade completed was eleventh grade. Over one third of the commitments (37%) graduated from high school, whereas only 92 individuals (1%) graduated from college.

### Court of Commitment

Most (87%) of the commitments were sentenced from District Courts.

White Crosses

	Billerica	Deer Island	Charles Street	Highway	Norchester	Springfield	Salem	Lawrence	New Bedford	Plymouth	Ware	Dedham	Greenfield	Northampton	Barnstable	Total
January	122 ( 11)	47 ( 9)	2 ( 4)	0 ( 0)	63 ( 7)	54 ( 7)	21 ( 7)	37 ( 11)	39 ( 9)	33 ( 9)	23 ( 10)	30 ( 9)	12 ( 9)	10 ( 8)	15 ( 7)	525 ( 9)
February	95 ( 8)	48 ( 9)	9 ( 18)	0 ( 0)	76 ( 8)	59 ( 8)	26 ( 8)	23 ( 7)	46 ( 10)	47 ( 13)	21 ( 9)	46 ( 11)	18 ( 13)	12 ( 6)	15 ( 6)	541 ( 9)
March	102 ( 8)	44 ( 8)	3 ( 6)	0 ( 0)	63 ( 7)	76 ( 10)	20 ( 6)	34 ( 10)	23 ( 5)	27 ( 7)	17 ( 6)	48 ( 11)	8 ( 6)	18 ( 9)	35 ( 15)	518 ( 8)
April	97 ( 8)	48 ( 9)	7 ( 14)	0 ( 0)	72 ( 7)	79 ( 10)	23 ( 7)	25 ( 7)	27 ( 6)	31 ( 8)	16 ( 7)	34 ( 8)	14 ( 10)	12 ( 6)	27 ( 11)	512 ( 8)
May	90 ( 7)	39 ( 7)	6 ( 12)	0 ( 0)	76 ( 8)	69 ( 9)	22 ( 7)	20 ( 6)	32 ( 7)	26 ( 7)	12 ( 5)	32 ( 8)	10 ( 7)	19 ( 10)	12 ( 5)	465 ( 7)
June	92 ( 8)	46 ( 9)	1 ( 2)	0 ( 0)	74 ( 8)	68 ( 9)	29 ( 9)	20 ( 6)	53 ( 9)	32 ( 9)	16 ( 7)	38 ( 9)	12 ( 9)	19 ( 10)	12 ( 5)	502 ( 8)
July	86 ( 7)	44 ( 8)	3 ( 6)	0 ( 0)	73 ( 8)	56 ( 7)	37 ( 11)	33 ( 10)	41 ( 9)	30 ( 8)	17 ( 8)	19 ( 5)	12 ( 9)	15 ( 8)	23 ( 10)	489 ( 8)
August	95 ( 8)	27 ( 5)	1 ( 2)	0 ( 0)	71 ( 7)	55 ( 7)	30 ( 9)	28 ( 8)	28 ( 6)	19 ( 5)	14 ( 6)	26 ( 6)	7 ( 5)	8 ( 4)	29 ( 12)	438 ( 7)
September	106 ( 9)	33 ( 6)	2 ( 4)	0 ( 0)	97 ( 10)	59 ( 8)	32 ( 10)	29 ( 9)	53 ( 12)	35 ( 9)	17 ( 8)	28 ( 7)	18 ( 13)	18 ( 9)	21 ( 9)	548 ( 9)
October	116 ( 10)	58 ( 11)	3 ( 6)	0 ( 0)	104 ( 11)	58 ( 8)	27 ( 8)	29 ( 9)	39 ( 9)	39 ( 10)	36 ( 16)	39 ( 9)	13 ( 9)	25 ( 13)	17 ( 7)	603 ( 10)
November	98 ( 8)	57 ( 11)	8 ( 16)	0 ( 0)	100 ( 10)	62 ( 8)	23 ( 7)	32 ( 9)	47 ( 10)	37 ( 10)	15 ( 7)	38 ( 9)	7 ( 5)	18 ( 9)	12 ( 5)	554 ( 9)
December	102 ( 8)	45 ( 8)	6 ( 12)	0 ( 0)	98 ( 10)	76 ( 10)	33 ( 10)	28 ( 8)	35 ( 8)	19 ( 5)	19 ( 9)	34 ( 8)	8 ( 6)	20 ( 10)	18 ( 8)	541 ( 9)
TOTAL	1211	536	51	0	967	771	323	338	453	375	223	421	139	200	238	6246

Court of Commitment	Billerica	Deer Island	Charles Street	Edgartown	Worcester	Springfield	Salem	Lawrence	New Bedford	Plymouth	Pittsfield	Dedham	Greenfield	Northampton	Barnstable	Total
Superior Courts	76 ( 6 )	71 ( 13 )	1 ( 2 )	0 ( 0 )	159 ( 16 )	145 ( 19 )	37 ( 11 )	23 ( 7 )	66 ( 15 )	66 ( 18 )	31 ( 14 )	52 ( 12 )	28 ( 20 )	26 ( 13 )	40 ( 17 )	821 ( 13 )
Suffolk District	33 ( 3 )	453 ( 85 )	50 ( 98 )	0 ( 0 )	1 ( 0 )	0 ( 0 )	2 ( 1 )	31 ( 9 )	0 ( 0 )	22 ( 6 )	0 ( 0 )	30 ( 7 )	0 ( 0 )	1 ( 1 )	0 ( 0 )	623 ( 10 )
Barnstable District	4 ( 0 )	0 ( 0 )	0 ( 0 )	0 ( 0 )	1 ( 0 )	0 ( 0 )	0 ( 0 )	0 ( 0 )	0 ( 0 )	5 ( 1 )	0 ( 0 )	0 ( 0 )	0 ( 0 )	0 ( 0 )	171 ( 72 )	181 ( 3 )
Berkshire District	0 ( 0 )	0 ( 0 )	0 ( 0 )	0 ( 0 )	0 ( 0 )	2 ( 0 )	0 ( 0 )	0 ( 0 )	1 ( 0 )	0 ( 0 )	189 ( 85 )	0 ( 0 )	2 ( 1 )	2 ( 1 )	0 ( 0 )	196 ( 3 )
Bristol District	0 ( 0 )	0 ( 0 )	0 ( 0 )	0 ( 0 )	0 ( 0 )	0 ( 0 )	1 ( 0 )	0 ( 0 )	381 ( 84 )	22 ( 5 )	0 ( 0 )	0 ( 0 )	0 ( 0 )	0 ( 0 )	8 ( 3 )	412 ( 7 )
Essex District	7 ( 1 )	0 ( 0 )	0 ( 0 )	0 ( 0 )	0 ( 0 )	0 ( 0 )	280 ( 87 )	271 ( 80 )	0 ( 0 )	0 ( 0 )	0 ( 0 )	0 ( 0 )	0 ( 0 )	0 ( 0 )	1 ( 0 )	559 ( 9 )
Franklin District	0 ( 0 )	0 ( 0 )	0 ( 0 )	0 ( 0 )	0 ( 0 )	0 ( 0 )	0 ( 0 )	0 ( 0 )	0 ( 0 )	0 ( 0 )	0 ( 0 )	0 ( 0 )	94 ( 68 )	2 ( 1 )	0 ( 0 )	96 ( 2 )
Hampden District	0 ( 0 )	0 ( 0 )	0 ( 0 )	0 ( 0 )	0 ( 0 )	616 ( 80 )	0 ( 0 )	0 ( 0 )	0 ( 0 )	0 ( 0 )	3 ( 1 )	0 ( 0 )	0 ( 0 )	19 ( 10 )	0 ( 0 )	638 ( 10 )
Hampshire District	0 ( 0 )	0 ( 0 )	0 ( 0 )	0 ( 0 )	0 ( 0 )	3 ( 0 )	0 ( 0 )	0 ( 0 )	0 ( 0 )	0 ( 0 )	0 ( 0 )	0 ( 0 )	5 ( 4 )	150 ( 75 )	0 ( 0 )	158 ( 3 )
Middlesex District	1088 ( 90 )	12 ( 2 )	0 ( 0 )	0 ( 0 )	3 ( 0 )	3 ( 0 )	1 ( 0 )	13 ( 4 )	1 ( 0 )	1 ( 0 )	0 ( 0 )	5 ( 1 )	0 ( 0 )	0 ( 0 )	1 ( 0 )	1128 ( 18 )
Nantucket District	0 ( 0 )	0 ( 0 )	0 ( 0 )	0 ( 0 )	0 ( 0 )	0 ( 0 )	0 ( 0 )	0 ( 0 )	0 ( 0 )	0 ( 0 )	0 ( 0 )	0 ( 0 )	0 ( 0 )	0 ( 0 )	11 ( 5 )	11 ( 0 )
Norfolk District	0 ( 0 )	0 ( 0 )	0 ( 0 )	0 ( 0 )	0 ( 0 )	0 ( 0 )	0 ( 0 )	0 ( 0 )	0 ( 0 )	10 ( 3 )	0 ( 0 )	331 ( 79 )	0 ( 0 )	0 ( 0 )	2 ( 1 )	343 ( 5 )
Plymouth District	0 ( 0 )	0 ( 0 )	0 ( 0 )	0 ( 0 )	0 ( 0 )	0 ( 0 )	0 ( 0 )	0 ( 0 )	3 ( 1 )	249 ( 66 )	0 ( 0 )	2 ( 0 )	0 ( 0 )	0 ( 0 )	3 ( 1 )	257 ( 4 )
Worcester District	3 ( 0 )	0 ( 0 )	0 ( 0 )	0 ( 0 )	803 ( 83 )	2 ( 0 )	2 ( 1 )	0 ( 0 )	1 ( 0 )	0 ( 0 )	0 ( 0 )	0 ( 0 )	10 ( 7 )	0 ( 0 )	1 ( 0 )	822 ( 13 )
Other	0 ( 0 )	0 ( 0 )	0 ( 0 )	0 ( 0 )	0 ( 0 )	0 ( 0 )	0 ( 0 )	0 ( 0 )	0 ( 0 )	0 ( 0 )	0 ( 0 )	1 ( 0 )	0 ( 0 )	0 ( 0 )	0 ( 0 )	1 ( 0 )
TOTAL	1211	536	51	0	967	771	323	338	453	375	223	421	139	200	238	6246

<u>Present Offense</u> <u>General Categories</u>	Billerica	Deer Island	Charles Street	Edgartown	Worcester	Springfield	Salem	Lawrence	New Bedford	Plymouth	Pittsfield	Dedham	Greenfield	Northampton	Barnstable	Total
Person Offense	176 ( 15)	98 ( 18)	4 ( 8)	0 ( 0)	143 ( 15)	110 ( 14)	53 ( 16)	46 ( 14)	89 ( 20)	62 ( 17)	42 ( 19)	56 ( 13)	23 ( 17)	34 ( 17)	28 ( 12)	964 ( 15)
Property Offense	592 ( 49)	315 ( 59)	15 ( 29)	0 ( 0)	429 ( 44)	344 ( 45)	172 ( 53)	150 ( 44)	219 ( 48)	211 ( 56)	101 ( 45)	185 ( 44)	71 ( 51)	90 ( 45)	134 ( 56)	3028 ( 48)
Sex Offense	19 ( 2)	2 ( 0)	0 ( 0)	0 ( 0)	7 ( 1)	10 ( 1)	7 ( 2)	8 ( 2)	6 ( 1)	6 ( 2)	6 ( 3)	7 ( 2)	5 ( 4)	3 ( 2)	7 ( 3)	93 ( 1)
Drug Offense	67 ( 6)	40 ( 7)	2 ( 4)	0 ( 0)	45 ( 5)	52 ( 7)	15 ( 5)	12 ( 4)	19 ( 4)	12 ( 3)	22 ( 10)	15 ( 4)	9 ( 6)	5 ( 3)	13 ( 5)	328 ( 5)
Other Offenses	357 ( 29)	81 ( 15)	30 ( 59)	0 ( 0)	343 ( 35)	255 ( 33)	76 ( 24)	122 ( 36)	120 ( 26)	84 ( 22)	52 ( 23)	158 ( 38)	31 ( 22)	68 ( 34)	56 ( 24)	1833 ( 29)
TOTAL	1211	536	51	0	967	771	323	338	453	375	223	421	139	200	238	6246

Present Offense- Person	Billerica	Deer Island	Charles Street	Edgartown	Worcester	Springfield	Salem	Lawrence	New Bedford	Plymouth	Pittsfield	Dedham	Greenfield	Northampton	Barnstable	Total
Non-Person Offense	1035 ( 85)	438 ( 82)	47 ( 92)	0 ( 0)	824 ( 85)	661 ( 86)	270 ( 84)	292 ( 86)	364 ( 80)	313 ( 83)	181 ( 81)	365 ( 87)	116 ( 83)	166 ( 83)	210 ( 88)	5282 ( 85)
Manslaughter	0 ( 0)	0 ( 0)	0 ( 0)	0 ( 0)	3 ( 0)	0 ( 0)	0 ( 0)	0 ( 0)	3 ( 1)	1 ( 0)	0 ( 0)	1 ( 0)	1 ( 1)	0 ( 0)	2 ( 1)	11 ( 0)
Motor Vehicle Homicide	7 ( 1)	0 ( 0)	0 ( 0)	0 ( 0)	4 ( 0)	2 ( 0)	5 ( 2)	4 ( 1)	1 ( 0)	2 ( 1)	2 ( 1)	6 ( 1)	1 ( 1)	5 ( 3)	2 ( 1)	41 ( 1)
Assault w/Intent	0 ( 0)	1 ( 0)	0 ( 0)	0 ( 0)	2 ( 0)	0 ( 0)	0 ( 0)	1 ( 0)	0 ( 0)	0 ( 0)	0 ( 0)	0 ( 0)	0 ( 0)	0 ( 0)	0 ( 0)	4 ( 0)
Armed Robbery	0 ( 0)	4 ( 1)	0 ( 0)	0 ( 0)	1 ( 0)	2 ( 0)	2 ( 1)	0 ( 0)	0 ( 0)	1 ( 0)	0 ( 0)	1 ( 0)	2 ( 1)	0 ( 0)	1 ( 0)	14 ( 0)
Unarmed Robbery	1 ( 0)	2 ( 0)	0 ( 0)	0 ( 0)	2 ( 0)	3 ( 0)	2 ( 1)	0 ( 0)	3 ( 1)	1 ( 0)	1 ( 0)	1 ( 0)	0 ( 0)	0 ( 0)	1 ( 0)	17 ( 0)
Armed Assault	82 ( 7)	44 ( 8)	2 ( 4)	0 ( 0)	50 ( 5)	58 ( 8)	22 ( 7)	19 ( 6)	38 ( 8)	26 ( 7)	17 ( 8)	20 ( 5)	11 ( 8)	11 ( 6)	7 ( 3)	407 ( 7)
Unarmed Assault	75 ( 6)	42 ( 8)	2 ( 4)	0 ( 0)	30 ( 7)	45 ( 6)	20 ( 6)	20 ( 6)	42 ( 9)	27 ( 7)	20 ( 9)	26 ( 6)	8 ( 6)	17 ( 9)	14 ( 6)	428 ( 7)
Kidnapping	1 ( 0)	0 ( 0)	0 ( 0)	0 ( 0)	4 ( 0)	0 ( 0)	1 ( 0)	0 ( 0)	1 ( 0)	0 ( 0)	0 ( 0)	0 ( 0)	0 ( 0)	1 ( 1)	0 ( 0)	8 ( 0)
Extortion	8 ( 1)	4 ( 1)	0 ( 0)	0 ( 0)	5 ( 1)	0 ( 0)	1 ( 0)	1 ( 0)	1 ( 0)	3 ( 1)	2 ( 1)	1 ( 0)	0 ( 0)	0 ( 0)	1 ( 0)	27 ( 0)
Conspiracy	2 ( 0)	1 ( 0)	0 ( 0)	0 ( 0)	1 ( 0)	0 ( 0)	0 ( 0)	1 ( 0)	0 ( 0)	1 ( 0)	0 ( 0)	0 ( 0)	0 ( 0)	0 ( 0)	0 ( 0)	6 ( 0)
Confining	0 ( 0)	0 ( 0)	0 ( 0)	0 ( 0)	1 ( 0)	0 ( 0)	0 ( 0)	0 ( 0)	0 ( 0)	0 ( 0)	0 ( 0)	0 ( 0)	0 ( 0)	0 ( 0)	0 ( 0)	1 ( 0)
TOTAL	1211	536	51	0	967	771	323	338	453	375	223	421	139	200	238	6246



Present Offense-Sex	Billerica	Deer Island	Charles Street	Edgartown	Worcester	Springfield	Salem	Lawrence	New Bedford	Plymouth	Pittsfield	Dedham	Greenfield	Northampton	Barnstable	Total
Not Applicable	1192 ( 98)	534 (100)	51 (100)	0 ( 0)	960 ( 99)	761 ( 99)	316 ( 98)	330 ( 98)	447 ( 99)	369 ( 98)	217 ( 97)	414 ( 98)	134 ( 96)	197 ( 99)	231 ( 97)	6153 ( 99)
Rape	0 ( 0)	0 ( 0)	0 ( 0)	0 ( 0)	0 ( 0)	0 ( 0)	0 ( 0)	0 ( 0)	1 ( 0)	0 ( 0)	0 ( 0)	0 ( 0)	0 ( 0)	1 ( 1)	0 ( 0)	2 ( 0)
Assault w/Intent Rape	1 ( 0)	1 ( 0)	0 ( 0)	0 ( 0)	3 ( 0)	2 ( 0)	3 ( 1)	2 ( 1)	0 ( 0)	0 ( 0)	0 ( 0)	1 ( 0)	3 ( 2)	0 ( 0)	3 ( 1)	19 ( 0)
Rape of Minor	1 ( 0)	0 ( 0)	0 ( 0)	0 ( 0)	0 ( 0)	1 ( 0)	0 ( 0)	0 ( 0)	2 ( 0)	0 ( 0)	3 ( 1)	1 ( 0)	1 ( 1)	0 ( 0)	0 ( 0)	9 ( 0)
Assault w/Intent Rape Minor	8 ( 1)	1 ( 0)	0 ( 0)	0 ( 0)	2 ( 0)	4 ( 1)	2 ( 1)	1 ( 0)	1 ( 0)	2 ( 1)	3 ( 1)	3 ( 1)	1 ( 1)	2 ( 1)	2 ( 1)	32 ( 1)
Unnatural & Laci- vicious Acts	2 ( 0)	0 ( 0)	0 ( 0)	0 ( 0)	0 ( 0)	0 ( 0)	0 ( 0)	1 ( 0)	1 ( 0)	0 ( 0)	0 ( 0)	0 ( 0)	0 ( 0)	0 ( 0)	0 ( 0)	4 ( 0)
Incest	1 ( 0)	0 ( 0)	0 ( 0)	0 ( 0)	0 ( 0)	0 ( 0)	0 ( 0)	0 ( 0)	0 ( 0)	0 ( 0)	0 ( 0)	0 ( 0)	0 ( 0)	0 ( 0)	0 ( 0)	1 ( 0)
Open & Gross Lewdness	5 ( 0)	0 ( 0)	0 ( 0)	0 ( 0)	2 ( 0)	3 ( 0)	1 ( 0)	0 ( 0)	1 ( 0)	4 ( 1)	0 ( 0)	1 ( 0)	0 ( 0)	0 ( 0)	0 ( 0)	17 ( 0)
Indecent Exposure	0 ( 0)	0 ( 0)	0 ( 0)	0 ( 0)	0 ( 0)	0 ( 0)	1 ( 0)	4 ( 1)	0 ( 0)	0 ( 0)	0 ( 0)	1 ( 0)	0 ( 0)	0 ( 0)	2 ( 1)	8 ( 0)
Other	1 ( 0)	0 ( 0)	0 ( 0)	0 ( 0)	0 ( 0)	0 ( 0)	0 ( 0)	0 ( 0)	0 ( 0)	0 ( 0)	0 ( 0)	0 ( 0)	0 ( 0)	0 ( 0)	0 ( 0)	1 ( 0)
TOTAL	1211	536	51	0	967	771	323	338	453	375	223	421	139	200	238	6246

Present Offense- Property	Billerica	Deer Island	Charles Street	Edgartown	Worcester	Springfield	Salem	Lawrence	New Bedford	Plymouth	Pittsfield	Dedham	Greenfield	Northampton	Barnstable	Total
Not Applicable	619 ( 51)	221 ( 41)	36 ( 71)	0 ( 0)	538 ( 56)	427 ( 55)	151 ( 47)	188 ( 56)	234 ( 52)	164 ( 44)	122 ( 55)	236 ( 56)	68 ( 49)	110 ( 55)	104 ( 44)	3218 ( 52)
Arson	4 ( 0)	5 ( 1)	0 ( 0)	0 ( 0)	8 ( 1)	3 ( 0)	4 ( 1)	1 ( 0)	4 ( 1)	2 ( 1)	3 ( 1)	1 ( 0)	2 ( 1)	6 ( 3)	2 ( 1)	45 ( 1)
Armed Burglary	0 ( 0)	0 ( 0)	0 ( 0)	0 ( 0)	0 ( 0)	0 ( 0)	0 ( 0)	0 ( 0)	1 ( 0)	0 ( 0)	0 ( 0)	0 ( 0)	0 ( 0)	0 ( 0)	0 ( 0)	1 ( 0)
Burglary	230 ( 19)	99 ( 18)	5 ( 10)	0 ( 0)	205 ( 21)	135 ( 18)	80 ( 25)	73 ( 22)	110 ( 24)	87 ( 23)	43 ( 19)	93 ( 22)	33 ( 24)	33 ( 17)	59 ( 25)	1285 ( 21)
Burglary Tools	15 ( 1)	18 ( 3)	0 ( 0)	0 ( 0)	5 ( 1)	8 ( 1)	12 ( 4)	9 ( 3)	2 ( 0)	7 ( 2)	0 ( 0)	3 ( 1)	0 ( 0)	0 ( 0)	0 ( 0)	79 ( 1)
Stealing	3 ( 0)	1 ( 0)	0 ( 0)	0 ( 0)	0 ( 0)	3 ( 0)	1 ( 0)	0 ( 0)	1 ( 0)	0 ( 0)	1 ( 0)	0 ( 0)	0 ( 0)	0 ( 0)	0 ( 0)	10 ( 0)
Larceny from the Person	10 ( 1)	38 ( 7)	1 ( 2)	0 ( 0)	6 ( 1)	3 ( 0)	4 ( 1)	4 ( 1)	5 ( 1)	12 ( 3)	1 ( 0)	1 ( 0)	4 ( 3)	0 ( 0)	1 ( 0)	90 ( 1)
Larceny	139 ( 11)	58 ( 11)	7 ( 14)	0 ( 0)	115 ( 12)	79 ( 10)	28 ( 9)	20 ( 6)	46 ( 10)	37 ( 10)	25 ( 11)	40 ( 10)	15 ( 11)	18 ( 9)	36 ( 15)	663 ( 11)
Larceny of a Motor Vehicle	50 ( 4)	36 ( 7)	1 ( 2)	0 ( 0)	14 ( 1)	18 ( 2)	8 ( 2)	4 ( 1)	15 ( 3)	21 ( 6)	4 ( 2)	8 ( 2)	4 ( 3)	6 ( 3)	6 ( 3)	195 ( 3)
Use w/o Authority	33 ( 3)	17 ( 3)	0 ( 0)	0 ( 0)	10 ( 1)	11 ( 1)	3 ( 1)	8 ( 2)	2 ( 0)	12 ( 3)	4 ( 2)	6 ( 1)	1 ( 1)	3 ( 2)	6 ( 3)	116 ( 2)
Forgery & Uttering	23 ( 2)	8 ( 1)	0 ( 0)	0 ( 0)	7 ( 1)	4 ( 1)	3 ( 1)	4 ( 1)	8 ( 2)	9 ( 2)	5 ( 2)	3 ( 1)	1 ( 1)	7 ( 4)	7 ( 3)	94 ( 2)
Fraud	2 ( 0)	0 ( 0)	0 ( 0)	0 ( 0)	0 ( 0)	1 ( 0)	0 ( 0)	0 ( 0)	0 ( 0)	1 ( 0)	2 ( 1)	1 ( 0)	0 ( 0)	3 ( 2)	0 ( 0)	10 ( 0)
Stolen Goods	55 ( 5)	30 ( 6)	1 ( 2)	0 ( 0)	34 ( 4)	57 ( 7)	17 ( 5)	13 ( 4)	9 ( 2)	15 ( 4)	11 ( 5)	17 ( 4)	4 ( 3)	13 ( 7)	11 ( 5)	287 ( 5)
Property Injuries	28 ( 2)	5 ( 1)	0 ( 0)	0 ( 0)	25 ( 3)	17 ( 2)	12 ( 4)	14 ( 4)	16 ( 4)	8 ( 2)	2 ( 1)	12 ( 3)	7 ( 5)	1 ( 1)	6 ( 3)	153 ( 2)
TOTAL	1211	536	51	0	967	771	323	338	453	375	223	421	139	200	238	6246

	Billerica	Deer Island	Charles Street	Edgartown	Worcester	Springfield	Salem	Lawrence	New Bedford	Plymouth	Pittsfield	Dedham	Greenfield	Northampton	Barnstable	Total
<u>Present Offense-Drug</u>	1144	496	49	0	922	719	308	326	434	363	201	406	130	195	225	5918
Not Applicable	( 94)	( 93)	( 96)	( 0)	( 95)	( 93)	( 95)	( 96)	( 96)	( 97)	( 90)	( 96)	( 94)	( 98)	( 95)	( 95)
Possession of Herion	0	0	0	0	0	1	0	0	0	0	0	0	0	0	0	1
	( 0)	( 0)	( 0)	( 0)	( 0)	( 0)	( 0)	( 0)	( 0)	( 0)	( 0)	( 0)	( 0)	( 0)	( 0)	( 0)
Possession of Narcotics	2	1	0	0	0	0	0	0	0	0	0	0	0	0	0	3
	( 0)	( 0)	( 0)	( 0)	( 0)	( 0)	( 0)	( 0)	( 0)	( 0)	( 0)	( 0)	( 0)	( 0)	( 0)	( 0)
Stealing Drugs	0	0	0	0	0	0	0	0	0	0	0	0	0	0	1	1
	( 0)	( 0)	( 0)	( 0)	( 0)	( 0)	( 0)	( 0)	( 0)	( 0)	( 0)	( 0)	( 0)	( 0)	( 0)	( 0)
Presence	0	0	0	0	0	0	0	0	0	0	0	1	0	0	0	1
	( 0)	( 0)	( 0)	( 0)	( 0)	( 0)	( 0)	( 0)	( 0)	( 0)	( 0)	( 0)	( 0)	( 0)	( 0)	( 0)
Possession of Syringe	5	3	0	0	2	2	0	0	1	2	1	1	0	0	1	18
	( 0)	( 1)	( 0)	( 0)	( 0)	( 0)	( 0)	( 0)	( 0)	( 1)	( 0)	( 0)	( 0)	( 0)	( 0)	( 0)
OP MV Under Drugs	1	0	0	0	1	0	0	0	0	0	0	0	0	0	0	2
	( 0)	( 0)	( 0)	( 0)	( 0)	( 0)	( 0)	( 0)	( 0)	( 0)	( 0)	( 0)	( 0)	( 0)	( 0)	( 0)
Controlled Subst- No Class Spec.	41	1	0	0	38	10	11	5	14	4	4	12	0	1	6	147
	( 3)	( 0)	( 0)	( 0)	( 4)	( 1)	( 3)	( 1)	( 3)	( 1)	( 2)	( 3)	( 0)	( 1)	( 3)	( 2)
Controlled Subst- Class A	4	16	0	0	1	7	2	1	1	3	0	0	0	1	0	36
	( 0)	( 3)	( 0)	( 0)	( 0)	( 1)	( 1)	( 0)	( 0)	( 1)	( 0)	( 0)	( 0)	( 1)	( 0)	( 1)
Controlled Subst- Class B	2	6	0	0	3	10	0	1	0	3	3	0	1	0	2	31
	( 0)	( 1)	( 0)	( 0)	( 0)	( 1)	( 0)	( 0)	( 0)	( 1)	( 1)	( 0)	( 1)	( 0)	( 1)	( 0)
Controlled Subst- Class C	3	4	0	0	0	3	0	0	0	0	2	1	1	0	1	15
	( 0)	( 1)	( 0)	( 0)	( 0)	( 0)	( 0)	( 0)	( 0)	( 0)	( 1)	( 0)	( 1)	( 0)	( 0)	( 0)
Controlled Subst- Class D	9	8	2	0	0	19	2	5	3	0	11	0	7	3	2	71
	( 1)	( 1)	( 4)	( 0)	( 0)	( 2)	( 1)	( 1)	( 1)	( 0)	( 5)	( 0)	( 5)	( 2)	( 1)	( 1)
Controlled Subst- Class E	0	1	0	0	0	0	0	0	0	0	1	0	0	0	0	2
	( 0)	( 0)	( 0)	( 0)	( 0)	( 0)	( 0)	( 0)	( 0)	( 0)	( 0)	( 0)	( 0)	( 0)	( 0)	( 0)
TOTAL	1211	536	51	0	967	771	323	338	453	375	223	421	139	200	238	6246

Present Offense-Other	Billerica	Deer Island	Charles Street	Edgartown	Worcester	Springfield	Salem	Lawrence	New Bedford	Plymouth	Pittsfield	Dedham	Greenfield	Northampton	Barnstable	Total
Not Applicable	854 ( 71)	455 ( 85)	21 ( 41)	0 ( 0)	624 ( 65)	516 ( 67)	247 ( 76)	216 ( 64)	333 ( 74)	291 ( 78)	171 ( 77)	263 ( 62)	108 ( 78)	132 ( 66)	182 ( 76)	4413 ( 71)
Escape	4 ( 0)	5 ( 1)	0 ( 0)	0 ( 0)	8 ( 1)	2 ( 0)	1 ( 0)	0 ( 0)	0 ( 0)	1 ( 0)	0 ( 0)	0 ( 0)	2 ( 1)	0 ( 0)	0 ( 0)	23 ( 0)
Weapons Offense	31 ( 3)	41 ( 8)	0 ( 0)	0 ( 0)	20 ( 2)	22 ( 3)	15 ( 5)	5 ( 1)	5 ( 1)	13 ( 3)	1 ( 0)	5 ( 1)	2 ( 1)	6 ( 3)	6 ( 3)	172 ( 3)
Non-Support	21 ( 2)	0 ( 0)	8 ( 16)	0 ( 0)	31 ( 3)	13 ( 2)	1 ( 0)	8 ( 2)	6 ( 1)	3 ( 1)	1 ( 0)	2 ( 0)	0 ( 0)	3 ( 2)	1 ( 0)	98 ( 2)
Common Night Walker	1 ( 0)	0 ( 0)	0 ( 0)	0 ( 0)	0 ( 0)	3 ( 0)	0 ( 0)	0 ( 0)	0 ( 0)	0 ( 0)	0 ( 0)	0 ( 0)	0 ( 0)	0 ( 0)	0 ( 0)	4 ( 0)
Pimping	0 ( 0)	1 ( 0)	0 ( 0)	0 ( 0)	0 ( 0)	0 ( 0)	0 ( 0)	0 ( 0)	1 ( 0)	0 ( 0)	0 ( 0)	0 ( 0)	0 ( 0)	0 ( 0)	0 ( 0)	2 ( 0)
Disturbing the Peace	33 ( 3)	8 ( 1)	0 ( 0)	0 ( 0)	80 ( 8)	27 ( 4)	9 ( 3)	11 ( 3)	17 ( 4)	3 ( 1)	11 ( 5)	12 ( 3)	6 ( 4)	3 ( 2)	4 ( 2)	224 ( 4)
Prostitution	1 ( 0)	0 ( 0)	0 ( 0)	0 ( 0)	0 ( 0)	10 ( 1)	0 ( 0)	0 ( 0)	0 ( 0)	1 ( 0)	0 ( 0)	0 ( 0)	0 ( 0)	0 ( 0)	0 ( 0)	12 ( 0)
Illegitimacy	3 ( 0)	0 ( 0)	1 ( 2)	0 ( 0)	1 ( 0)	0 ( 0)	1 ( 0)	1 ( 0)	0 ( 0)	0 ( 0)	0 ( 0)	0 ( 0)	0 ( 0)	0 ( 0)	0 ( 0)	7 ( 0)
Gaming	1 ( 0)	1 ( 0)	0 ( 0)	0 ( 0)	0 ( 0)	1 ( 0)	0 ( 0)	2 ( 1)	0 ( 0)	1 ( 0)	1 ( 0)	0 ( 0)	0 ( 0)	0 ( 0)	0 ( 0)	7 ( 0)
Motor Vehicle Offense	109 ( 9)	11 ( 2)	4 ( 8)	0 ( 0)	112 ( 12)	45 ( 6)	24 ( 7)	49 ( 14)	67 ( 15)	20 ( 5)	17 ( 8)	36 ( 9)	8 ( 6)	15 ( 8)	18 ( 8)	536 ( 9)
Contempt of Court	34 ( 3)	5 ( 1)	14 ( 27)	0 ( 0)	11 ( 1)	7 ( 1)	7 ( 2)	22 ( 7)	5 ( 1)	13 ( 3)	5 ( 2)	29 ( 7)	2 ( 1)	5 ( 3)	5 ( 2)	164 ( 3)
Operating	62 ( 5)	4 ( 1)	1 ( 2)	0 ( 0)	30 ( 3)	26 ( 3)	15 ( 5)	19 ( 6)	9 ( 2)	21 ( 6)	5 ( 2)	67 ( 16)	6 ( 4)	20 ( 10)	10 ( 4)	295 ( 5)
Minor in Possession of Alcohol	1 ( 0)	0 ( 0)	0 ( 0)	0 ( 0)	0 ( 0)	0 ( 0)	0 ( 0)	0 ( 0)	0 ( 0)	1 ( 0)	0 ( 0)	1 ( 0)	0 ( 0)	1 ( 1)	0 ( 0)	4 ( 0)
Unlaw Possession of Alcohol	18 ( 1)	0 ( 0)	0 ( 0)	0 ( 0)	27 ( 3)	0 ( 0)	0 ( 0)	2 ( 1)	0 ( 0)	0 ( 0)	0 ( 0)	0 ( 0)	0 ( 0)	7 ( 4)	1 ( 0)	55 ( 1)
Trespassing	24 ( 2)	3 ( 1)	1 ( 2)	0 ( 0)	15 ( 2)	6 ( 1)	1 ( 0)	1 ( 0)	4 ( 1)	2 ( 1)	4 ( 2)	2 ( 0)	1 ( 1)	1 ( 1)	6 ( 3)	71 ( 1)
False Alarm of Fire	1 ( 0)	1 ( 0)	0 ( 0)	0 ( 0)	0 ( 0)	0 ( 0)	0 ( 0)	0 ( 0)	0 ( 0)	2 ( 1)	0 ( 0)	0 ( 0)	0 ( 0)	1 ( 1)	0 ( 0)	5 ( 0)
Other	13 ( 1)	1 ( 0)	1 ( 2)	0 ( 0)	8 ( 1)	92 ( 12)	2 ( 1)	2 ( 1)	6 ( 1)	3 ( 1)	7 ( 3)	4 ( 1)	4 ( 3)	6 ( 3)	5 ( 2)	154 ( 2)

Sentence	Billerica	Deer Island	Charles Street	Edgartown	Worcester	Springfield	Salem	Lawrence	New Bedford	Plymouth	Pittsfield	Dedham	Greenfield	Northampton	Barnstable	Total
Fined	104 ( 9)	0 ( 0)	5 ( 10)	0 ( 0)	233 ( 24)	54 ( 7)	8 ( 2)	23 ( 7)	46 ( 10)	16 ( 4)	0 ( 0)	16 ( 4)	4 ( 3)	5 ( 3)	15 ( 6)	529 ( 8)
Less than 1 month	150 ( 12)	9 ( 2)	19 ( 37)	0 ( 0)	136 ( 14)	97 ( 13)	75 ( 23)	71 ( 21)	60 ( 13)	17 ( 5)	40 ( 18)	109 ( 26)	17 ( 12)	42 ( 21)	30 ( 13)	872 ( 14)
1 Month	178 ( 15)	21 ( 4)	20 ( 39)	0 ( 0)	101 ( 10)	101 ( 13)	42 ( 13)	40 ( 12)	60 ( 13)	23 ( 6)	36 ( 16)	65 ( 15)	32 ( 23)	35 ( 18)	40 ( 17)	794 ( 13)
2 Months	58 ( 5)	14 ( 3)	2 ( 4)	0 ( 0)	46 ( 5)	42 ( 5)	9 ( 3)	11 ( 3)	34 ( 8)	16 ( 4)	12 ( 5)	32 ( 8)	5 ( 4)	14 ( 7)	10 ( 4)	305 ( 5)
3 Months	184 ( 15)	42 ( 8)	3 ( 6)	0 ( 0)	80 ( 8)	107 ( 14)	37 ( 11)	25 ( 7)	43 ( 9)	33 ( 9)	26 ( 12)	37 ( 9)	17 ( 12)	22 ( 11)	33 ( 14)	689 ( 11)
4 Months	14 ( 1)	8 ( 1)	0 ( 0)	0 ( 0)	14 ( 1)	10 ( 1)	3 ( 1)	5 ( 1)	6 ( 1)	3 ( 1)	4 ( 2)	4 ( 1)	1 ( 1)	3 ( 2)	1 ( 0)	76 ( 1)
5 Months	8 ( 1)	2 ( 0)	0 ( 0)	0 ( 0)	11 ( 1)	3 ( 0)	4 ( 1)	2 ( 1)	0 ( 0)	1 ( 0)	2 ( 1)	3 ( 1)	0 ( 0)	1 ( 1)	0 ( 0)	37 ( 1)
6 Months	182 ( 15)	101 ( 19)	1 ( 2)	0 ( 0)	119 ( 12)	131 ( 17)	37 ( 11)	44 ( 13)	68 ( 15)	79 ( 21)	30 ( 13)	63 ( 15)	25 ( 18)	32 ( 16)	35 ( 15)	947 ( 15)
7 Months	0 ( 0)	2 ( 0)	0 ( 0)	0 ( 0)	4 ( 0)	2 ( 0)	2 ( 1)	0 ( 0)	0 ( 0)	2 ( 1)	0 ( 0)	0 ( 0)	0 ( 0)	0 ( 0)	1 ( 0)	13 ( 0)
8 Months	3 ( 0)	1 ( 0)	0 ( 0)	0 ( 0)	1 ( 0)	3 ( 0)	2 ( 1)	0 ( 0)	0 ( 0)	1 ( 0)	0 ( 0)	1 ( 0)	1 ( 1)	0 ( 0)	2 ( 1)	15 ( 0)
9-11 Months	20 ( 2)	16 ( 3)	0 ( 0)	0 ( 0)	18 ( 2)	22 ( 3)	12 ( 4)	7 ( 2)	9 ( 2)	18 ( 5)	5 ( 2)	8 ( 2)	2 ( 1)	4 ( 2)	3 ( 1)	144 ( 2)
1 Year	166 ( 14)	163 ( 30)	0 ( 0)	0 ( 0)	102 ( 11)	99 ( 13)	57 ( 18)	57 ( 17)	67 ( 15)	82 ( 22)	33 ( 15)	45 ( 11)	14 ( 10)	22 ( 11)	35 ( 15)	942 ( 15)
13-17 Months	5 ( 0)	6 ( 1)	0 ( 0)	0 ( 0)	11 ( 1)	4 ( 1)	1 ( 0)	1 ( 0)	4 ( 1)	2 ( 1)	1 ( 0)	5 ( 1)	0 ( 0)	0 ( 0)	3 ( 1)	43 ( 1)
1½ Years	41 ( 3)	47 ( 9)	0 ( 0)	0 ( 0)	30 ( 3)	29 ( 4)	7 ( 2)	10 ( 3)	18 ( 4)	23 ( 6)	10 ( 4)	8 ( 2)	6 ( 4)	3 ( 2)	7 ( 3)	239 ( 4)
19-23 Months	3 ( 0)	0 ( 0)	0 ( 0)	0 ( 0)	0 ( 0)	2 ( 0)	1 ( 0)	1 ( 0)	1 ( 0)	1 ( 0)	0 ( 0)	1 ( 0)	0 ( 0)	0 ( 0)	0 ( 0)	10 ( 0)
2 Years	75 ( 6)	66 ( 12)	0 ( 0)	0 ( 0)	42 ( 4)	36 ( 5)	13 ( 4)	29 ( 9)	23 ( 5)	35 ( 9)	15 ( 7)	14 ( 3)	5 ( 4)	10 ( 5)	9 ( 4)	372 ( 6)
Over 2 Years	20 ( 2)	38 ( 7)	1 ( 2)	0 ( 0)	19 ( 2)	29 ( 4)	13 ( 4)	12 ( 4)	14 ( 3)	23 ( 6)	9 ( 4)	10 ( 2)	10 ( 7)	7 ( 4)	14 ( 6)	219 ( 4)
TOTAL	1211	576	51	0	947	771	323	329	452	375	222	421	120	200	239	6266

# Commitments To Jails And Weekend Sentences

<u>Institution</u>	<u>Commitments To Jails</u>		<u>Weekend Sentences</u>	
	N	%	N	%
Billerica Jail and House of Correction	3	( 2)	34	(19)
Deer Island House of Correction (Boston)	0	( 0)	14	( 8)
Charles Street Jail (Boston)	51	(39)	1	( 1)
Edgartown Jail	0	( 0)	0	( 0)
Worcester Jail and House of Correction	7	( 5)	9	( 5)
Springfield Jail and House of Correction	1	( 1)	9	( 5)
Salem Jail and House of Correction	4	( 3)	5	( 3)
Lawrence Jail and House of Correction	9	( 7)	19	(10)
New Bedford Jail and House of Correction	5	( 4)	10	( 6)
Plymouth Jail and House of Correction	6	( 5)	1	( 1)
Pittsfield Jail and House of Correction	2	( 2)	8	( 4)
Dedham Jail and House of Correction	28	(22)	53	(29)
Greenfield Jail and House of Correction	2	( 2)	7	( 4)
Northampton Jail and House of Correction	6	( 5)	9	( 5)
Barnstable Jail and House of Correction	6	( 5)	2	( 1)
Total	130	(100)	181	(100)

Age At Commitment	Billerica	Deer Island	Charles Street	Edgartown	Worcester	Springfield	Salem	Lawrence	New Bedford	Plymouth	Pittsfield	Dedham	Greenfield	Northampton	Barnstable	Total
16	( 0 )	( 0 )	( 0 )	( 0 )	( 1 )	( 0 )	( 0 )	( 0 )	( 0 )	( 0 )	( 0 )	( 0 )	( 0 )	( 0 )	( 0 )	( 1 )
17	54 ( 4 )	18 ( 3 )	1 ( 2 )	0 ( 0 )	42 ( 4 )	59 ( 8 )	20 ( 6 )	26 ( 8 )	25 ( 6 )	21 ( 6 )	16 ( 7 )	14 ( 3 )	16 ( 12 )	10 ( 5 )	12 ( 5 )	334 ( 5 )
18	112 ( 9 )	52 ( 10 )	0 ( 0 )	0 ( 0 )	94 ( 10 )	60 ( 8 )	22 ( 7 )	31 ( 9 )	50 ( 11 )	33 ( 9 )	29 ( 13 )	38 ( 9 )	18 ( 13 )	10 ( 5 )	21 ( 9 )	570 ( 9 )
19	114 ( 9 )	41 ( 8 )	4 ( 8 )	0 ( 0 )	99 ( 10 )	75 ( 10 )	36 ( 11 )	29 ( 9 )	44 ( 10 )	37 ( 10 )	20 ( 9 )	33 ( 8 )	18 ( 13 )	26 ( 13 )	19 ( 8 )	595 ( 10 )
20	115 ( 9 )	43 ( 8 )	2 ( 4 )	0 ( 0 )	81 ( 8 )	64 ( 8 )	32 ( 10 )	32 ( 9 )	35 ( 8 )	27 ( 7 )	24 ( 11 )	36 ( 9 )	14 ( 10 )	22 ( 11 )	25 ( 11 )	552 ( 9 )
21	94 ( 8 )	50 ( 9 )	5 ( 10 )	0 ( 0 )	70 ( 7 )	59 ( 8 )	25 ( 8 )	24 ( 7 )	43 ( 9 )	30 ( 8 )	22 ( 10 )	40 ( 10 )	12 ( 9 )	13 ( 7 )	22 ( 9 )	509 ( 8 )
22	91 ( 8 )	36 ( 7 )	5 ( 10 )	0 ( 0 )	49 ( 5 )	34 ( 4 )	23 ( 7 )	24 ( 7 )	35 ( 8 )	29 ( 8 )	9 ( 4 )	35 ( 8 )	3 ( 2 )	5 ( 3 )	15 ( 6 )	393 ( 6 )
23	69 ( 6 )	31 ( 6 )	2 ( 4 )	0 ( 0 )	58 ( 6 )	43 ( 6 )	28 ( 9 )	19 ( 6 )	31 ( 7 )	18 ( 5 )	9 ( 4 )	21 ( 5 )	10 ( 7 )	17 ( 9 )	14 ( 6 )	370 ( 6 )
24	70 ( 6 )	30 ( 6 )	3 ( 6 )	0 ( 0 )	32 ( 3 )	40 ( 5 )	17 ( 5 )	13 ( 4 )	16 ( 4 )	22 ( 6 )	10 ( 4 )	25 ( 6 )	5 ( 4 )	15 ( 8 )	11 ( 5 )	309 ( 5 )
25	53 ( 4 )	30 ( 6 )	1 ( 2 )	0 ( 0 )	50 ( 5 )	36 ( 5 )	15 ( 5 )	16 ( 5 )	25 ( 6 )	21 ( 6 )	7 ( 3 )	24 ( 6 )	5 ( 4 )	10 ( 5 )	10 ( 4 )	303 ( 5 )
26-29	184 ( 15 )	82 ( 15 )	12 ( 24 )	0 ( 0 )	129 ( 13 )	110 ( 14 )	44 ( 14 )	49 ( 14 )	58 ( 13 )	52 ( 14 )	27 ( 12 )	62 ( 15 )	13 ( 9 )	29 ( 15 )	30 ( 13 )	881 ( 14 )
30-39	186 ( 15 )	88 ( 16 )	11 ( 22 )	0 ( 0 )	165 ( 17 )	135 ( 18 )	41 ( 13 )	48 ( 14 )	69 ( 15 )	55 ( 15 )	35 ( 16 )	59 ( 14 )	20 ( 14 )	25 ( 13 )	45 ( 19 )	982 ( 16 )
40-64	65 ( 5 )	35 ( 7 )	5 ( 10 )	0 ( 0 )	89 ( 9 )	53 ( 7 )	20 ( 6 )	27 ( 8 )	21 ( 5 )	30 ( 8 )	15 ( 7 )	31 ( 7 )	5 ( 4 )	18 ( 9 )	13 ( 5 )	427 ( 7 )
65 and older	4 ( 0 )	0 ( 0 )	0 ( 0 )	0 ( 0 )	8 ( 1 )	3 ( 0 )	0 ( 0 )	0 ( 0 )	1 ( 0 )	0 ( 0 )	0 ( 0 )	3 ( 1 )	0 ( 0 )	0 ( 0 )	1 ( 0 )	20 ( 0 )
TOTAL	1211	536	51	0	967	771	323	338	453	375	223	421	139	200	238	6246

Sex	Billerica	Deer Island	Charles Street	Edgartown	Worcester	Springfield	Salem	Lawrence	New Bedford	Plymouth	Pittsfield	Dedham	Greenfield	Northampton	Barnstable	Total
Male	1211 (100)	536 (100)	51 (100)	0 (0)	967 (100)	721 (94)	323 (100)	338 (100)	453 (100)	352 (94)	209 (94)	421 (100)	135 (97)	200 (100)	233 (98)	6150 (98)
Female	0 (0)	0 (0)	0 (0)	0 (0)	0 (0)	50 (6)	0 (0)	0 (0)	0 (0)	23 (6)	14 (6)	0 (0)	4 (3)	0 (0)	5 (2)	96 (2)
TOTAL	1211	536	51	0	967	771	323	338	453	375	223	421	139	200	238	6246

# Marital Status

Single	866 (72)	423 (79)	35 (69)	0 (0)	664 (69)	554 (72)	239 (74)	221 (65)	328 (72)	265 (71)	146 (65)	310 (74)	100 (72)	130 (65)	187 (79)	4468 (72)
Married	188 (16)	78 (15)	7 (14)	0 (0)	162 (17)	141 (18)	44 (14)	73 (22)	86 (19)	71 (19)	46 (21)	50 (12)	22 (16)	41 (21)	30 (13)	1039 (17)
Divorced	105 (9)	27 (5)	4 (8)	0 (0)	99 (10)	52 (7)	26 (8)	34 (10)	18 (4)	38 (10)	26 (12)	44 (10)	16 (12)	22 (11)	18 (8)	529 (8)
Separated	51 (4)	5 (1)	5 (10)	0 (0)	36 (4)	21 (3)	14 (4)	9 (3)	18 (4)	0 (0)	5 (2)	17 (4)	1 (1)	7 (4)	0 (0)	189 (3)
Widowed	1 (0)	3 (1)	0 (0)	0 (0)	6 (1)	2 (0)	0 (0)	0 (0)	2 (0)	1 (0)	0 (0)	0 (0)	0 (0)	0 (0)	2 (1)	17 (0)
Common Law	0 (0)	0 (0)	0 (0)	0 (0)	0 (0)	0 (0)	0 (0)	0 (0)	0 (0)	0 (0)	0 (0)	0 (0)	0 (0)	0 (0)	1 (0)	1 (0)
Unknown	0 (0)	0 (0)	0 (0)	0 (0)	0 (0)	1 (0)	0 (0)	1 (0)	1 (0)	0 (0)	0 (0)	0 (0)	0 (0)	0 (0)	0 (0)	3 (0)
TOTAL	1211	536	51	0	967	771	323	338	453	375	223	421	139	200	238	6246



Last School Grade Completed	Billerica	Deer Island	Charles Street	Edgartown	Worcester	Springfield	Salem	Lawrence	New Bedford	Plymouth	Pittsfield	Dedham	Greenfield	Northampton	Barnstable	Total
1st Grade (includes no school)	0 ( 0)	0 ( 0)	0 ( 0)	0 ( 0)	2 ( 0)	7 ( 1)	0 ( 0)	1 ( 0)	1 ( 0)	0 ( 0)	0 ( 0)	0 ( 0)	0 ( 0)	0 ( 0)	0 ( 0)	11 ( 0)
2nd Grade	1 ( 0)	1 ( 0)	0 ( 0)	0 ( 0)	1 ( 0)	7 ( 1)	0 ( 0)	0 ( 0)	0 ( 0)	0 ( 0)	0 ( 0)	1 ( 0)	0 ( 0)	0 ( 0)	1 ( 0)	12 ( 0)
3rd Grade	2 ( 0)	2 ( 0)	0 ( 0)	0 ( 0)	4 ( 0)	10 ( 1)	0 ( 0)	0 ( 0)	1 ( 0)	0 ( 0)	1 ( 0)	0 ( 0)	0 ( 0)	1 ( 1)	1 ( 0)	22 ( 0)
4th Grade	3 ( 0)	3 ( 1)	0 ( 0)	0 ( 0)	3 ( 0)	14 ( 2)	0 ( 0)	2 ( 1)	13 ( 3)	0 ( 0)	0 ( 0)	0 ( 0)	0 ( 0)	0 ( 0)	0 ( 0)	38 ( 1)
5th Grade	3 ( 0)	1 ( 0)	0 ( 0)	0 ( 0)	7 ( 1)	12 ( 2)	1 ( 0)	2 ( 1)	3 ( 1)	0 ( 0)	1 ( 0)	0 ( 0)	0 ( 0)	1 ( 1)	3 ( 1)	34 ( 1)
6th Grade	9 ( 1)	14 ( 3)	1 ( 2)	0 ( 0)	16 ( 2)	8 ( 1)	4 ( 1)	3 ( 1)	17 ( 4)	3 ( 1)	0 ( 0)	3 ( 1)	1 ( 1)	2 ( 1)	2 ( 1)	83 ( 1)
7th Grade	27 ( 2)	12 ( 2)	4 ( 8)	0 ( 0)	27 ( 3)	19 ( 2)	6 ( 2)	12 ( 4)	20 ( 4)	13 ( 3)	5 ( 2)	7 ( 2)	1 ( 1)	4 ( 2)	4 ( 2)	161 ( 3)
8th Grade	70 ( 6)	38 ( 7)	0 ( 0)	0 ( 0)	91 ( 9)	66 ( 9)	34 ( 11)	35 ( 10)	74 ( 16)	30 ( 8)	4 ( 2)	25 ( 6)	9 ( 6)	11 ( 6)	7 ( 3)	494 ( 8)
9th Grade	130 ( 11)	62 ( 12)	5 ( 10)	0 ( 0)	142 ( 15)	120 ( 16)	48 ( 15)	49 ( 14)	92 ( 20)	65 ( 17)	27 ( 12)	40 ( 10)	19 ( 14)	20 ( 10)	19 ( 8)	838 ( 13)
10th Grade	208 ( 17)	99 ( 18)	8 ( 16)	0 ( 0)	222 ( 23)	148 ( 19)	66 ( 20)	56 ( 17)	77 ( 17)	74 ( 20)	40 ( 18)	84 ( 20)	38 ( 27)	33 ( 17)	47 ( 20)	1200 ( 19)
11th Grade	181 ( 15)	98 ( 18)	8 ( 16)	0 ( 0)	179 ( 19)	104 ( 13)	50 ( 15)	54 ( 16)	52 ( 11)	53 ( 14)	41 ( 18)	54 ( 13)	25 ( 18)	28 ( 14)	49 ( 21)	976 ( 16)
High School Graduate	453 ( 37)	161 ( 30)	18 ( 35)	0 ( 0)	198 ( 20)	180 ( 23)	102 ( 32)	92 ( 27)	85 ( 19)	121 ( 32)	71 ( 32)	171 ( 41)	37 ( 27)	77 ( 39)	89 ( 37)	1855 ( 30)
Some College	89 ( 7)	35 ( 7)	5 ( 10)	0 ( 0)	59 ( 6)	49 ( 6)	8 ( 2)	23 ( 7)	11 ( 2)	15 ( 4)	22 ( 10)	28 ( 7)	6 ( 4)	19 ( 10)	12 ( 5)	381 ( 6)
College Graduate	20 ( 2)	3 ( 1)	1 ( 2)	0 ( 0)	10 ( 1)	6 ( 1)	3 ( 1)	6 ( 2)	3 ( 1)	0 ( 0)	4 ( 2)	6 ( 1)	0 ( 0)	1 ( 1)	2 ( 1)	65 ( 1)
Graduate School	13 ( 1)	0 ( 0)	0 ( 0)	0 ( 0)	2 ( 0)	3 ( 0)	0 ( 0)	0 ( 0)	1 ( 0)	1 ( 0)	3 ( 1)	0 ( 0)	2 ( 1)	1 ( 1)	2 ( 1)	28 ( 0)
Unknown	2 ( 0)	7 ( 1)	1 ( 2)	0 ( 0)	4 ( 0)	18 ( 2)	1 ( 0)	3 ( 1)	3 ( 1)	0 ( 0)	4 ( 2)	2 ( 0)	1 ( 1)	2 ( 1)	0 ( 0)	48 ( 1)
TOTAL	1211	536	51	0	967	771	323	338	453	375	223	421	139	200	238	6246

APPENDIX I

Total Number of Commitments To  
Massachusetts House of Corrections  
Since 1971

<u>Year</u>	<u>Total Number of Commitments</u>
1971	6474
1972	5394
1973	4175
1974	2903
1975	3415
1976	4393
1977	4169
1978	4235
1979	4612
1980	5441
1981	6246

**END**