

National Criminal Justice Reference Service

**ncjrs**

This microfiche was produced from documents received for inclusion in the NCJRS data base. Since NCJRS cannot exercise control over the physical condition of the documents submitted, the individual frame quality will vary. The resolution chart on this frame may be used to evaluate the document quality.

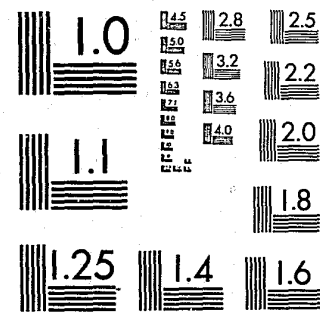

MICROCOPY RESOLUTION TEST CHART  
NATIONAL BUREAU OF STANDARDS-1963-A

Microfilming procedures used to create this fiche comply with the standards set forth in 41CFR 101-11.504.

Points of view or opinions stated in this document are those of the author(s) and do not represent the official position or policies of the U. S. Department of Justice.

National Institute of Justice  
United States Department of Justice  
Washington, D. C. 20531

2/10/84

# Federal Judicial Workload Statistics

During the twelve month period ended March 31, 1983

Prepared by the

Administrative Office of the  
United States Courts

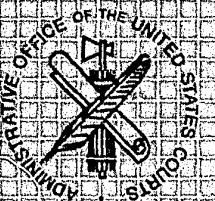

Statistical Analysis and Reports Division, Washington, DC

91490



# FEDERAL JUDICIAL WORKLOAD STATISTICS

DURING THE TWELVE MONTH PERIOD  
ENDED MARCH 31, 1983

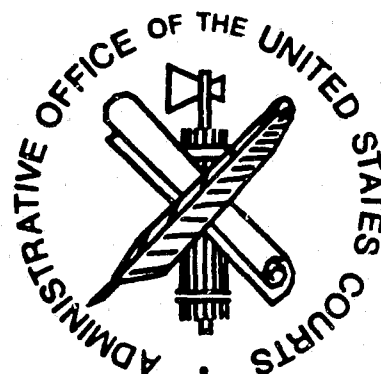

U.S. Department of Justice  
National Institute of Justice

This document has been reproduced exactly as received from the person or organization originating it. Points of view or opinions stated in this document are those of the authors and do not necessarily represent the official position or policies of the National Institute of Justice.

Permission to reproduce this copyrighted material has been granted by  
PUBLIC DOMAIN/Administrative  
Office of the U.S. Courts  
to the National Criminal Justice Reference Service (NCJRS).  
Further reproduction outside of the NCJRS system requires permission of the copyright owner.

PREPARED BY THE  
ADMINISTRATIVE OFFICE OF  
THE UNITED STATES COURTS  
STATISTICAL ANALYSIS AND REPORTS DIVISION

## TABLE OF CONTENTS

	Page
U.S. Courts of Appeals	
Federal Circuit	
Summary of Workload .....	1
Twelve Circuit Courts of Appeals	
Summary of Workload .....	3
Filings Rise 5.4 Percent .....	3
Quarterly Comparison .....	4
Dispositions Up 5.6 Percent .....	4
Pending Caseload Up 1.9 Percent .....	5
Cases Disposed of After Hearing or Submission .....	5
Cases Under Submission .....	6
U.S. District Courts	
Civil Workload	
Summary of Workload .....	7
Civil Filings - Twelve Month Period .....	7
Civil Filings by Jurisdiction and Nature of Suit .....	7
Civil Filings by Quarter .....	10
Civil Terminations .....	11
Civil Pending Caseload .....	11
Civil Cases Pending Three Years or More .....	11
Criminal Workload	
Summary of Workload .....	13
Filings and Terminations by Quarter .....	13
Criminal Case Filings by Major Offense .....	14
Criminal Case Filings by District .....	14
Criminal Cases Pending .....	14
Cases and Motions Under Advisement .....	15
U.S. Bankruptcy Courts	
Summary of Workload .....	17
Bankruptcy Filings .....	17
Filings by Quarter .....	19
Terminations Up 9.5 Percent .....	19
Pending Caseload Rises Sharply .....	20
Adversary Proceedings .....	20

NCJRS

SEP 8 1983

ACQUISITIONS

APPENDIX TABLES

(The period covered, unless otherwise indicated, is for the twelve month period ended March 31, 1983.)

Table		Page
U.S. Courts of Appeals		
B-1	Cases Commenced and Terminated by Circuit .....	A-2
B-3	Source of Appeals and Original Proceedings Commenced .....	A-4
U.S. District Courts		
Civil		
C-1	Cases Commenced, Terminated, and Pending .....	A-8
C-2	Cases Commenced, by Basis of Jurisdiction and Nature of Suit .....	A-10
C-3	Cases Commenced, by Nature of Suit and District .....	A-12
C-3A	Cases Pending, by Nature of Suit and District .....	A-16
C-6A	Cases Pending, by District and Length of Time Pending (Land Condemnation Cases are Omitted) .....	A-20
C-6B	Land Condemnation Cases Pending by District and Length of Time Pending .....	A-22
Criminal		
D-1	Cases Commenced and Terminated .....	A-24
D-1	Defendants Commenced and Terminated .....	A-28
D-2	Cases Commenced by Major Offense (Excludes Transfers) .....	A-32
D-2	Defendants Commenced by Major Offense (Excludes Transfers) .....	A-34
D-3	Cases Commenced (Excludes Transfers) .....	A-36
D-3	Defendants Commenced (Excludes Transfers) .....	A-40
U.S. Bankruptcy Courts		
F-1	Bankruptcy Estates Commenced, Terminated, and Pending .....	A-44
F-1 AP	Adversary Proceedings Commenced, Terminated, and Pending Under the Bankruptcy Code .....	A-47
F-2A	Voluntary Bankruptcy Code Cases Commenced, by Chapter of the Bankruptcy Code .....	A-48
F-2B	Involuntary Bankruptcy Code Cases Commenced, by Chapter of the Bankruptcy Code .....	A-50
F-3A	Business Bankruptcy Code Cases Commenced by Chapter of the Bankruptcy Code .....	A-52
F-3B	Non-Business Bankruptcy Code Cases Commenced by Chapter of the Bankruptcy Code .....	A-54
F-3C	Joint Petition Business Bankruptcy Code Cases Commenced by Chapter of the Bankruptcy Code .....	A-56
F-3D	Joint Petition Non-Business Bankruptcy Code Cases Commenced by Chapter of the Bankruptcy Code .....	A-58

U.S. COURTS OF APPEALS

FEDERAL CIRCUIT

Summary of Workload

The Federal Courts Improvement Act of 1982 (Public Law 97-164) established a new appellate court called the U.S. Court of Appeals for the Federal Circuit. This court, headquartered in Washington, DC, officially began its operations on October 1, 1982. The Federal Circuit was created by joining the appellate division of the U.S. Court of Claims with the U.S. Court of Customs and Patent Appeals. The court has retained the jurisdiction of both predecessor courts. Additionally, it has jurisdiction over final decisions of the U.S. district courts in patent infringement actions and final orders and decisions of the Merit Systems Protection Board and the various agency boards of contract appeals. A summary of the new court's workload during the six month period ended March 31, 1983 appears in Table 1 below.

Table 1  
U.S. Court of Appeals for the Federal Circuit  
Appeals Filed, Terminated, and Pending  
During the Six Month Period Ended March 31, 1983

Source of Appeal	Pending Oct. 1, 1982	Filed	Terminated								Pending March 31, 1983	
			Total	With- drawn	Decided							
					Total	Affirmed		Reversed		Modified		
						Num- ber	Per- cent	Num- ber	Per- cent	Num- ber		Per- cent
<b>Total .....</b>	263	392	240	60	180	146	81.1	22	12.2	12	6.7	415
<b>Board of Contract Appeals .....</b>	-	21	2	2	-	-	-	-	-	-	-	19
<b>Court of International Trade .....</b>	16	11	10	1	9	9	100.0	-	-	-	-	17
<b>U.S. Claims Court .....</b>	181	39	144	19	125	106	84.8	11	8.8	8	6.4	76
<b>U.S. District Courts .....</b>	-	93	10	10	-	-	-	-	-	-	-	83
<b>International Trade Commission .....</b>	6	2	-	-	-	-	-	-	-	-	-	8
<b>Merit Systems Protection Board .....</b>	-	130	6	6	-	-	-	-	-	-	-	124
<b>Patent and Trademark Office .....</b>	58	86	63	18	45	31	68.9	10	22.2	4	8.9	81
<b>Secretary of Commerce .....</b>	1	1	1	-	1	-	-	1	100.0	-	-	1
<b>Writs* .....</b>	1	9	4	4	-	-	-	-	-	-	-	6

\* This category includes both writs of mandamus and other extraordinary writs.

The Act also created the U.S. Claims Court, a new Article I trial forum with basically the same trial jurisdiction as the former U.S. Court of Claims. Statistics for the U.S. Claims Court are published once a year in the **Annual Report of the Director**.

During the six month period ended March 31, 1983, a total of 392 new appeals were entered on the Federal Circuit's docket. The activity of the new court increased substantially during the second quarter of its existence, with 252 appeals filed during the period January through March 1983 compared to 140 appeals in the period October through December 1982. This increase can be attributed to the large influx of appeals from decisions of the Merit Systems Protection Board (up from 22 appeals in the first quarter to 108 appeals in the second). Appeals from the Merit Systems Protection Board (33.2 percent), U.S. district courts (23.7 percent), and the Patent and Trademark Office (21.9 percent) account for over three-fourths of the caseload of the Federal Circuit.

Total appellate terminations totaled 240 cases during the past six months. Of these dispositions, the greatest number (144) consists of appeals arising from the U.S. Claims Court. One-fourth of all the terminations recorded were withdrawn prior to decision. Of the 180 appeals decided by the court, 81.1 percent were affirmed, 12.2 percent were reversed, and 6.7 percent were modified.

With the large number of filings recorded during the latter part of the reporting period, the pending caseload in the Federal Circuit continued to grow. As of March 31, 1983, a total of 415 appeals were pending on the circuit's general docket, up 42.6 percent from the 291 appeals pending three months ago.

## TWELVE CIRCUIT COURTS OF APPEALS

### Summary of Workload

During the twelve month period ended March 31, 1983, the workload in the U.S. courts of appeals reached the highest level ever recorded. A total of 29,022 new appeals were entered on the dockets of the 12 circuit courts, a rise of 5.4 percent over the 27,540 appeals docketed in 1982. Total case dispositions grew 5.6 percent during the year to 28,599 appeals. Since the number of new filings exceeded the number of terminations by 423 appeals, the overall pending caseload increased by 1.9 percent during the year. As of March 31, 1983, a total of 22,545 cases were pending on the dockets of the appellate courts, up slightly from the 22,122 cases pending one year ago. Table 2 provides a comparison, by circuit, of the appellate workload during the twelve month periods ended March 31, 1982 and 1983. Appendix Tables B-1 and B-3 provide more detailed data on the appellate workload in 1983.

Table 2  
U.S. Courts of Appeals  
Appeals Commenced, Terminated, and Pending  
During the Twelve Month Periods Ended March 31, 1982 and 1983

Circuit	Filings			Terminations			Pending		
	1982	1983	Percent Change	1982	1983	Percent Change	1982	1983	Percent Change
<b>Total . . . . .</b>	<b>27,540</b>	<b>29,022</b>	<b>5.4</b>	<b>27,078</b>	<b>28,599</b>	<b>5.6</b>	<b>22,122</b>	<b>22,545</b>	<b>1.9</b>
District of Columbia . . . . .	1,418	1,555	9.7	1,698	1,575	-7.2	1,426	1,406	-1.4
First . . . . .	1,033	940	-9.0	954	974	2.1	580	546	-5.9
Second . . . . .	2,708	2,861	5.6	2,733	2,813	2.9	940	988	5.1
Third . . . . .	2,208	2,444	10.7	1,775	2,720	53.2	1,746	1,470	-15.8
Fourth . . . . .	2,600	2,457	-5.5	2,477	2,457	-0.8	1,849	1,849	-
Fifth . . . . .	2,717	2,943	8.3	2,906	2,812	-3.2	2,185	2,316	6.0
Sixth . . . . .	2,585	2,784	7.7	2,439	2,823	15.7	2,593	2,554	-1.5
Seventh . . . . .	2,218	2,205	-0.6	2,051	2,108	2.8	1,789	1,886	5.4
Eighth . . . . .	1,552	1,639	5.6	1,562	1,466	-6.1	808	981	21.4
Ninth . . . . .	4,371	4,369	-	4,771	4,517	-5.3	4,228	4,080	-3.5
Tenth . . . . .	1,684	1,847	9.7	1,569	1,818	15.9	1,570	1,599	1.8
Eleventh . . . . .	2,446	2,978	21.7	2,143	2,516	17.4	2,408	2,870	19.2

### Filings Rise 5.4 Percent

Eight of the 12 circuit courts experienced increases in their docketing activity during the year. The largest rise occurred in the Eleventh Circuit, where new filings grew 21.7 percent to 2,978 appeals. Most of this growth can be attributed to a 31.0 percent increase in new prisoner petitions and other civil type appeals being docketed in this court. For the other circuit courts with increases, the growth rate ranged from a low of 5.6 percent in both the Second and Eighth Circuits to a high of 10.7 percent in the Third Circuit. Four circuit courts (First, Fourth, Seventh, and Ninth) registered declines in case filings during the past twelve months. Of these courts, the largest drop was experienced in the First Circuit. All categories of appeals except for non-prisoner U.S. civil type appeals decreased in this circuit during 1983, causing the overall number of case filings to decline 9.0 percent.

Among the various types of appeals filed nationwide, the largest growth was shown in bankruptcy appeals for the second consecutive year, up 17.0 percent from 505 cases in 1982 to 591 cases in 1983. Civil type appeals as a whole rose 6.9 percent in 1983, with the greatest increase occurring in state prisoner and other private civil appeals (up 7.5 percent). Criminal filings also grew during the past year, up 5.4 percent to 4,843 appeals.

Administrative agency appeals continued its downward trend, dropping 3.0 percent from 3,271 appeals in 1982 to 3,173 appeals in 1983. Original proceedings followed close behind with a 2.5 percent decrease in total cases docketed during the year.

#### Quarterly Comparison

Table 3 is a comparison of appeals commenced, by quarter, during each of the twelve month periods ended June 30, 1977 through 1982 and the first three quarters of statistical year 1983. A total of 7,625 appeals were filed in the 12 circuit courts during the period January through March 1983, up 12.8 percent from the 6,761 appeals filed during the same period last year. This 1983 total represents the highest number of appeals ever reported during a quarterly period.

Table 3  
U.S. Courts of Appeals  
Appeals Commenced by Quarter,  
1977 through 1983

Statistical Year	First Quarter (Jul-Sept)	Second Quarter (Oct-Dec)	Third Quarter (Jan-Mar)	Fourth Quarter (Apr-Jun)	Twelve Month Total
1977 .....	4,853	4,612	4,953	4,700	19,118
1978 .....	4,824	4,480	4,619	4,995	18,918
1979 .....	5,144	4,806	5,146	5,123	20,219
1980 .....	6,264	5,472	5,709	5,755	23,200
1981 .....	6,268	6,311	6,653	7,130	26,362
1982 .....	7,007	6,642	6,761	7,536	27,946
1983 .....	6,821	7,040	7,625	-	-
Percent Change 1983 over 1982 .....	-2.7	6.0	12.8	-	-
Percent Change 1982 over 1981 .....	11.8	5.2	1.6	5.7	6.0
1977 .....	44.4	44.0	36.5	60.3	46.2

#### Dispositions Up 5.6 Percent

During the past twelve months, 7 of the 12 circuit courts were able to increase their overall termination activity. The greatest increase and turnaround in activity occurred in the Third Circuit, where total case dispositions rose 53.2 percent. In 1982, this circuit was the only appellate court to record a decline in yearly terminations. Within twelve months, the Third Circuit increased their overall dispositions by 945 appeals, from 1,775 cases in 1982 to 2,720 cases in 1983. Much of the growth in termination activity in this circuit can be attributed to the new procedure implemented by the Chief Judge for processing stagnant appeals on their general docket. Other courts with significant increases in termination activity were the Eleventh Circuit (up 17.4 percent); the Tenth Circuit (up 15.9 percent); and the Sixth Circuit (up 15.7 percent).

In 1983, five circuit courts experienced declines in appellate terminations. The greatest drop was reflected in the District of Columbia Circuit, down 7.2 percent to 1,575 appeals. The decrease in this circuit is largely the result of declines in terminations of both private civil (exclusive of prisoner petitions) appeals and administrative agency type appeals. Among the remaining four circuit courts with decreases, the rate of decline varied from a low of 0.8 percent in the Fourth Circuit to a high of 6.1 percent in the Eighth Circuit.

#### Pending Caseload Up 1.9 Percent

Although the overall pending caseload increased during the year, 5 of the 12 circuit courts were able to reduce the number of appeals pending on their dockets. The largest drop was reflected in the Third Circuit, down 15.8 percent to 1,470 appeals. This circuit's decline was caused by the substantial increase in case terminations during the twelve months ended March 31, 1983. Reduced caseloads were also shown in the First Circuit (down 5.9 percent); the Ninth Circuit (down 3.5 percent); the Sixth Circuit (down 1.5 percent); and the District of Columbia Circuit (down 1.4 percent).

The largest increases in pending caseload during the past twelve months were reflected in the Eighth and Eleventh Circuits, up 21.4 percent and 19.2 percent, respectively. The remaining four circuit courts with increases had gains of 6.0 percent and below.

The Fourth Circuit recorded no change in its overall pending caseload in 1983. However, the number of cases pending within the various case types changed with reductions occurring in U.S. and state prisoner appeals, administrative agency appeals, and original proceedings.

#### Cases Disposed of After Hearing or Submission

During the twelve month period ended March 31, 1983, the 12 circuit courts of appeals terminated 13,027 appeals after oral hearing or submission on briefs. This total represents a 5.0 percent increase over the 12,407 appeals reported in 1982. As a percent of the total case dispositions, 45.6 percent were terminated in this manner, a slight decrease from the 45.8 percent recorded last year.

### CASES UNDER SUBMISSION

The overall number of cases under submission for more than 90 days on March 31, 1983 was 10.8 percent above the 747 cases reported in March 1982. The U.S. courts of appeals, the Court of Appeals for the Federal Circuit, and the Temporary Emergency Court of Appeals reported 828 cases held under submission for the quarter ended March 31, 1983 as provided in Table 4. A total of 512 cases (61.8 percent) were held more than three but less than six months; 159 cases (19.2 percent) were held more than six but less than nine months; 88 cases (10.6 percent) were held more than nine months but less than one year; and 69 cases (8.3 percent) were held more than one year. The Ninth Circuit Court of Appeals reported 225 cases, 27.2 percent of the total cases under submission. Cases awaiting the submission of additional memoranda or awaiting an opinion in another case are not included in the totals.

The Fifth Judicial Circuit was reorganized into two circuits, the Fifth and the Eleventh, on October 1, 1981. Cases taken under submission prior to that time are listed under the Former Fifth Circuit in Table 4. In some cases, the panels include judges who are now in either the reorganized Fifth Circuit or the new Eleventh Circuit. Several cases under submission were heard en banc in the Former Fifth Circuit.

Table 4  
U.S. Courts of Appeals  
Cases Under Submission More Than Three Months  
On March 31, 1983

Court	Total	More than 3 but Less than 6 Months	More than 6 but Less than 9 Months	More than 9 Months but Less than 1 Year	More than 1 Year
<b>Total on March 31, 1983 . . . . .</b>	<b>828</b>	<b>512</b>	<b>159</b>	<b>88</b>	<b>69</b>
<b>Courts of Appeals</b>					
District of Columbia . . . . .	75	41	9	15	10
First . . . . .	15	12	2	0	1
Second . . . . .	20	19	1	0	0
Third . . . . .	9	9	0	0	0
Fourth . . . . .	41	37	3	0	1
Fifth . . . . .	63	44	3	15	1
Former Fifth . . . . .	3	1	1	0	1
Sixth . . . . .	84	48	16	11	9
Seventh . . . . .	79	43	17	3	16
Eighth . . . . .	27	23	2	2	0
Ninth . . . . .	225	121	52	30	22
Tenth . . . . .	81	63	18	0	0
Eleventh . . . . .	102	47	35	12	8
Court of Appeals for the Federal Circuit . . . . .	2	2	0	0	0
Temporary Emergency Court of Appeals . . . . .	2	2	0	0	0
<b>Total on March 31, 1982 . . . . .</b>	<b>747</b>	<b>490</b>	<b>107</b>	<b>77</b>	<b>73</b>

### U.S. DISTRICT COURTS

#### CIVIL WORKLOAD

##### Summary of Workload

During the twelve month period ended March 31, 1983, the number of civil cases filed in the 94 U.S. district courts reached 233,065. This total reflects the continuous rise in the civil workload since 1960 and it represents a 17.8 percent increase over the 197,909 cases filed during the same period in 1982. The number of civil cases terminated in the U.S. district courts also rose, climbing 13.0 percent from 185,133 cases in 1982 to 209,207 in 1983. The civil pending caseload has continued to rise, reaching a high of 223,915 cases as of March 31, 1983. These pending cases represent an increase of 11.9 percent over the 200,057 cases pending during the same period last year. Despite the considerable increase in civil terminations over the past year, the current civil pending caseload is the highest ever recorded in the U.S. district courts. Table 5 is a comparison, by district, of the number of civil cases filed, terminated, and pending during each of the twelve month periods ended March 31, 1982 and 1983. Appendix Table C-1 provides more detailed data on civil cases filed, terminated, and pending, by district.

##### Civil Filings - Twelve Month Period

The total number of civil cases filed during the twelve month period ended March 31, 1983 reflects the steady growth in filings over the past 20 years. The 233,065 cases filed in 1983 are more than three times the number of cases filed in 1963. The 17.8 percent rise in civil filings is highlighted by increases in 84 districts. The most outstanding increases were in Hawaii (up 69.7 percent); Ohio, Southern (up 68.3 percent); and California, Northern (up 53.4 percent). The rise in filings in Hawaii is largely the result of increases in the number of recovery of defaulted student loans and overpayments of veterans' benefits cases. The increases in Ohio, Southern and California, Northern are the result of an influx of recovery of overpayments of veterans' benefits cases. Although there is a national trend in filing growth, ten districts experienced declines in case filings. The most significant declines occurred in Guam (down 38.3 percent); Virginia, Eastern (down 9.4 percent); and Arkansas, Western (down 5.3 percent). These declines were mostly the result of reductions in the number of land condemnation cases in Guam and recovery of overpayments and enforcement of judgment cases in Virginia, Eastern and Arkansas, Western. More detailed data on civil filings, by district and type case, are provided in Appendix Table C-3.

##### Civil Filings by Jurisdiction and Nature of Suit

Approximately 38 percent of all civil cases filed during the twelve month period ended March 31, 1983 involved the Federal government as either a plaintiff or a defendant. Of the 89,512 cases filed under U.S. jurisdiction, 57,458 cases were initiated by the U.S. while 32,054 cases were litigated against the U.S. The 89,512 cases involving the U.S. represents a 26.8 percent increase over the 70,585 cases filed last year. There were 143,553 private cases filed in 1983. Federal question cases rose 10.3 percent, from 78,009 cases in 1982 to 86,065 cases in 1983. Diversity of citizenship cases also rose, from 48,630 cases in 1982 to 56,818 cases in 1983, an increase of 16.8 percent. Civil cases filed under local jurisdiction declined slightly, decreasing 2.6 percent from 688 cases to 670 cases.

Table 5  
U.S. DISTRICT COURTS  
CIVIL CASES COMMENCED, TERMINATED AND PENDING  
DURING THE TWELVE MONTH PERIODS ENDED MAR. 31, 1982 AND 1983

CIRCUIT AND DISTRICT	FILINGS			TERMINATIONS			PENDING		
	PERIOD ENDED MAR. 31, 1982	PERIOD ENDED MAR. 31, 1983	PERCENT CHANGE	PERIOD ENDED MAR. 31, 1982	PERIOD ENDED MAR. 31, 1983	PERCENT CHANGE	PERIOD ENDED MAR. 31, 1982	PERIOD ENDED MAR. 31, 1983	PERCENT CHANGE
TOTAL...	197,509	233,065	17.8	185,133	209,207	13.0	200,057	223,915	11.9
DC.....	3,530	3,962	12.2	3,331	3,661	9.9	2,763	3,064	10.9
1ST...	9,095	9,991	9.9	9,188	9,230	0.5	10,314	11,575	7.0
ME.....	733	777	6.0	601	772	28.5	974	979	0.5
MA.....	3,786	4,491	18.6	4,402	3,512	-20.2	5,887	6,866	16.6
NH.....	717	759	5.9	597	835	39.9	755	679	-10.1
RI.....	838	851	1.6	715	1,044	46.0	1,372	1,179	-14.1
PR.....	3,021	3,113	3.0	2,873	3,067	6.8	1,826	1,872	2.5
2ND...	16,347	20,204	10.1	16,234	17,354	6.9	21,896	24,746	13.0
CT.....	2,495	2,629	5.4	2,017	2,189	8.5	3,794	4,234	11.6
NY, N....	1,468	1,569	6.9	1,149	1,306	13.7	2,026	2,289	13.0
NY, E....	4,171	4,703	12.8	3,656	3,691	1.0	4,885	5,897	20.7
NY, S....	6,566	9,492	10.8	8,117	8,729	7.5	8,994	9,757	8.5
NY, W....	1,221	1,305	6.9	915	1,043	14.0	1,708	1,970	15.3
VT.....	424	506	19.3	380	396	4.2	489	599	22.5
3RD...	15,573	17,655	13.4	15,102	16,136	6.8	13,424	14,943	11.3
DE.....	621	885	42.5	538	836	55.4	656	705	7.5
NJ.....	4,256	4,787	12.5	4,161	4,015	-3.5	3,310	4,082	23.3
PA, E....	5,772	6,132	6.2	5,763	5,935	3.0	4,998	5,194	3.9
PA, M....	1,512	1,717	13.6	1,414	1,639	15.9	1,273	1,351	6.1
PA, W....	2,737	3,450	26.1	2,639	2,988	13.2	1,867	2,329	24.7
VI.....	675	684	1.3	587	722	23.0	1,320	1,282	-2.9
4TH...	18,856	21,335	13.1	18,398	19,973	8.6	15,570	16,932	8.7
MD.....	3,512	4,035	14.9	3,209	3,694	15.1	3,319	3,660	10.3
NC, E....	1,734	2,151	24.0	1,591	2,031	27.7	1,289	1,419	9.2
NC, M....	1,183	1,256	6.2	1,028	1,257	22.3	882	881	-0.1
NC, W....	1,113	1,524	36.9	1,041	1,431	37.5	868	961	10.7
SC.....	2,994	3,618	20.8	3,124	3,492	11.8	2,727	2,853	4.6
VA, E....	3,729	3,379	-9.4	3,483	3,321	-4.7	2,150	2,208	2.7
VA, W....	2,368	2,694	13.8	2,200	2,646	20.3	1,465	1,533	3.2
WV, N....	799	861	7.8	601	754	25.5	1,078	1,185	9.9
WV, S....	1,424	1,817	27.6	2,121	1,347	-36.5	1,762	2,232	26.7
5TH...	24,833	29,441	18.6	22,345	24,262	8.6	28,360	33,548	18.3
LA, E....	5,464	6,417	17.4	5,339	5,730	7.3	6,402	7,089	10.7
LA, M....	1,089	1,336	22.7	1,012	1,073	6.0	1,117	1,380	23.5
LA, W....	2,577	3,215	24.8	2,261	2,949	30.4	2,724	2,990	9.6
MS, N....	1,077	1,167	8.4	966	1,021	5.7	906	1,052	16.1
MS, S....	1,781	2,308	29.6	1,382	1,657	19.9	2,367	3,018	27.5
TX, N....	3,744	3,556	-5.0	3,605	3,251	-9.8	3,568	3,873	8.5
TX, E....	2,156	2,469	14.5	1,814	1,722	-5.1	2,902	3,649	25.7
TX, S....	4,882	6,551	34.0	4,245	4,846	14.2	6,016	7,721	28.3
TX, W....	2,055	2,422	17.9	1,660	2,013	21.3	2,367	2,776	17.3
CZ.....	2	-	-	61	-	-	-	-	-
6TH...	21,432	26,780	25.0	19,971	22,850	14.4	23,535	27,465	16.7
KY, E....	1,336	1,712	28.1	1,823	2,086	14.4	3,330	2,956	-11.2
KY, W....	1,378	1,625	17.9	1,184	1,317	11.2	1,705	2,013	18.1
MI, E....	5,951	6,547	10.0	5,157	6,072	17.7	5,682	6,157	8.4
MI, W....	1,700	2,037	19.8	1,947	1,956	0.5	1,776	1,859	4.6
OH, N....	3,925	5,509	40.0	2,986	4,013	34.3	4,496	5,992	33.3
OH, S....	3,048	5,131	68.3	3,065	3,433	12.0	3,474	5,172	48.9
TN, E....	1,640	1,646	0.4	1,542	1,591	3.2	827	882	6.7
TN, M....	1,257	1,287	2.4	1,225	1,338	9.2	858	807	-6.0
TN, W....	1,297	1,286	-0.8	1,040	1,044	0.4	1,385	1,627	17.5

Table 5  
U.S. DISTRICT COURTS  
CIVIL CASES COMMENCED, TERMINATED AND PENDING  
DURING THE TWELVE MONTH PERIODS ENDED MAR. 31, 1982 AND 1983

CIRCUIT AND DISTRICT	FILINGS			TERMINATIONS			PENDING		
	PERIOD ENDED MAR. 31, 1982	PERIOD ENDED MAR. 31, 1983	PERCENT CHANGE	PERIOD ENDED MAR. 31, 1982	PERIOD ENDED MAR. 31, 1983	PERCENT CHANGE	PERIOD ENDED MAR. 31, 1982	PERIOD ENDED MAR. 31, 1983	PERCENT CHANGE
7TH...	16,449	19,128	16.3	14,580	18,357	25.9	15,870	16,641	4.9
IL, N....	7,551	8,319	10.2	6,809	7,943	16.7	7,027	7,403	5.4
IL, C....	935	1,214	29.8	886	899	1.5	944	1,259	33.4
IL, S....	1,195	1,256	5.1	1,116	1,204	7.9	1,254	1,306	4.1
IN, N....	1,622	2,178	34.3	1,422	1,919	35.0	1,977	2,236	13.1
IN, S....	2,421	3,349	38.3	2,105	3,185	51.3	2,195	2,359	7.5
IN, E....	1,711	1,725	0.8	1,437	1,693	17.8	1,425	1,458	2.2
WI, W....	1,014	1,087	7.2	805	1,514	88.1	1,047	620	-40.8
8TH...	13,522	16,381	21.1	11,889	15,129	27.3	12,484	13,736	10.0
AR, E....	2,065	2,069	0.2	1,798	1,892	5.2	1,888	2,065	9.4
AR, W....	1,064	1,008	-5.3	995	1,000	0.5	894	902	0.9
IA, N....	531	640	20.5	434	566	30.4	457	531	16.2
IA, S....	983	1,019	3.7	807	928	15.0	1,059	1,150	8.6
MN, N....	2,899	3,716	28.2	2,533	3,562	40.6	2,275	2,329	2.4
MO, E....	2,089	2,954	41.4	1,739	2,349	35.1	1,606	2,211	37.7
MO, W....	1,919	2,560	33.4	1,782	2,322	30.3	2,183	2,421	10.9
NE, N....	993	1,470	48.0	916	1,377	50.3	1,142	1,236	8.1
ND, N....	412	402	-2.4	331	377	13.9	370	395	6.8
SD, N....	567	543	-4.2	554	656	18.4	609	496	-18.6
9TH...	26,425	32,715	23.8	24,264	29,609	22.0	26,189	29,295	11.9
AK, N....	584	694	18.8	520	623	19.8	812	883	8.7
AZ, N....	2,465	3,261	32.3	2,098	3,330	58.7	2,092	2,023	-3.3
CA, N....	4,951	7,596	53.4	4,866	6,957	43.0	3,699	4,338	17.3
CA, E....	1,443	1,749	21.2	1,221	1,240	1.6	2,042	2,551	24.9
CA, C....	6,744	7,395	9.7	6,113	7,158	17.1	5,573	5,810	4.3
CA, S....	1,456	2,105	44.6	1,724	1,774	2.9	1,672	2,003	19.8
HI, N....	591	1,003	69.7	663	547	-17.5	981	1,437	46.5
ID, N....	703	816	16.1	650	807	24.2	831	840	1.1
MT, N....	789	802	1.6	663	631	-4.8	847	1,018	20.2
NV, N....	1,196	1,256	5.0	811	926	14.2	1,319	1,689	28.1
OR, N....	1,962	2,161	10.1	1,864	2,073	11.2	1,841	1,929	4.8
WA, E....	872	1,063	21.9	706	817	15.7	806	1,052	30.5
WA, W....	2,354	2,560	8.8	2,224	2,568	15.5	2,671	2,663	-0.3
GUAM...	214	132	-38.3	75	83	9.2	904	953	5.4
NMI, N....	101	82	-18.8	65	75	15.4	99	106	7.1
10TH...	10,616	13,130	23.7	9,684	11,529	19.1	9,226	10,827	17.4
CO, N....	2,379	2,363	-0.7	2,124	2,163	1.8	2,075	2,275	9.6
KS, N....	1,825	2,257	23.7	1,698	2,081	22.6	2,301	2,477	7.6
NM, N....	1,214	1,769	45.7	1,099	1,492	35.8	1,053	1,330	26.3
OK, N....	1,154	1,146	-0.7	998	1,108	11.0	924	962	4.1
OK, E....	499	650	32.1	546	498	-8.8	306	467	52.6
OK, W....	1,876	2,622	39.8	1,706	2,243	31.5	1,208	1,587	31.4
UT, N....	1,227	1,762	43.6	1,082	1,427	31.9	1,073	1,408	31.2
WY, N....	442	552	24.9	431	517	20.0	286	321	12.2
11TH...	19,231	22,343	16.2	20,147	21,117	4.8	19,917	21,143	6.2
AL, N....	2,818	3,293	20.4	2,456	3,351	36.4	2,035	2,077	2.1
AL, M....	1,173	1,394	18.8	978	1,276	30.5	995	1,113	11.9
AL, S....	1,101	1,481	34.5	934	1,243	33.1	816	1,054	29.2
FL, N....	807	1,020	26.4	605	951	57.2	798	867	8.6
FL, M....	3,799	3,943	3.8	3,253	4,121	26.7	4,344	4,166	-4.1
FL, S....	3,948	4,312	9.2	6,997	4,446	-36.5	5,882	5,748	-2.3
GA, N....	3,265	3,814	16.8	2,994	3,291	9.9	3,051	3,574	17.1
GA, W....	1,026	1,497	45.9	830	1,185	42.8	882	1,194	35.4
GA, S....	1,294	1,483	15.1	1,100	1,253	13.9	1,114	1,350	21.2



The 17.8 percent overall increase in civil cases filed during the year ended March 31, 1983 can be attributed to significant increases in several nature of suit categories. The largest increases in case types occurred in recovery of overpayments and enforcement of judgment cases and social security cases. The number of recovery of overpayments and enforcement of judgment cases climbed 45.1 percent, from 26,705 cases in 1982 to 38,752 cases in 1983. The volume of these cases has increased dramatically due to efforts by the U.S. to recover overpayments of veterans' benefits (up from 10,237 cases to 32,414 cases) and defaulted student loans (up from 1,738 cases to 4,918 cases). The number of social security cases filed rose 50.4 percent during 1983, from 11,329 cases to 17,034 cases. Substantial increases in social security litigation occurred in claims for disability insurance benefits and supplemental security income. Substantial increases in the number of civil filings were also experienced in several other categories: bankruptcy suits (up 43.9 percent); securities, commodities, and exchange cases (up 37.6 percent); and copyright cases (up 29.1 percent).

Although the number of civil filings has escalated over the past year, there have been significant declines in several case categories. The most notable declines in filing activity were in Occupational Safety and Health Act cases (down 61.1 percent); air traffic regulation cases (down 25.9 percent); Agricultural Act cases (down 16.0 percent); and Fair Labor Standards Act cases (down 13.1 percent).

Additional data on civil cases filed, by jurisdiction and type case, are provided in Appendix Table C-2.

#### Civil Filings by Quarter

Table 6 provides a summary of civil cases commenced in the U.S. district courts during each of the three month periods from July 1, 1976 through March 31, 1983. The 60,993 civil cases filed during the three month period January through March 1983 represents an increase of 18.4 percent over the 51,509 cases filed during the same period a year ago and is the largest number ever filed during a comparable three month period.

Table 6  
U.S. District Courts  
Civil Cases Filed by Quarter,  
1977 through 1983

Year	First Quarter (Jul-Sept)	Second Quarter (Oct-Dec)	Third Quarter (Jan-Mar)	Fourth Quarter (Apr-Jun)	Twelve Month Total
1977 .....	32,275	31,084	32,453	34,755	130,567
1978 .....	35,581	32,809	33,109	37,271	138,770
1979 .....	37,412	36,608	39,209	41,437	154,666
1980 .....	42,820	39,212	42,145	44,612	168,789
1981 .....	45,377	42,235	44,028	48,936	180,576
1982 .....	50,427	47,037	51,509	57,220	206,193
1983 .....	56,793	58,059	60,993	-	-
Percent Change 1983 over 1982 .....	12.6	23.4	18.4	-	-
Percent Change 1982 over 1981 .....	11.1	11.4	17.0	16.9	14.2
1977 .....	56.2	51.3	58.7	64.5	57.9

#### Civil Terminations

During the twelve month period ended March 31, 1983, the number of civil cases terminated rose to 209,207. This is an increase of 13.0 percent over the 185,133 cases terminated during the same period last year. The overall increase in termination activity is the result of increases in 84 districts. Among those districts experiencing the most substantial increases were Wisconsin, Western; Arizona; and Florida, Northern, where terminations rose 88.1 percent, 58.7 percent, and 57.2 percent, respectively. The rise in disposition activity in Wisconsin, Western is the result of increases in the disposition of cases for recovery of overpayments of veterans' benefits and prisoner civil rights cases; the increase in disposition activity in Arizona is also attributed to recovery of overpayments of veterans' benefits cases; and the increase in disposition activity in Florida, Northern is primarily in prisoner civil rights cases. The largest reductions in civil cases terminated occurred in West Virginia, Southern (down 36.5 percent); Florida, Southern (down 36.5 percent); and Massachusetts (down 20.2 percent). The primary reasons for the declines in these districts are the reductions in social security cases terminated in West Virginia, Southern; land condemnation cases in Florida, Southern; and interstate commerce cases in Massachusetts.

#### Civil Pending Caseload

As of March 31, 1983, there were 223,915 civil cases pending in the U.S. district courts. This is the largest number of civil cases pending during any comparable period, and is 11.9 percent above the 200,057 cases pending last year. Although there has been constant growth in the total number of civil cases pending, 12 districts were able to reduce their pending caseload. Those districts with the most significant reductions include Wisconsin, Western (down 40.8 percent); South Dakota (down 18.6 percent); and Rhode Island (down 14.1 percent). The large decline in Wisconsin, Western is the result of the increased termination activity in recovery and prisoner civil rights cases. Eighty-two districts experienced increases in their civil pending caseloads. The largest increases in the pending caseload were in Oklahoma, Eastern; Ohio, Southern; and Hawaii, with increases of 52.6 percent, 48.9 percent, and 46.5 percent, respectively.

The civil pending caseload rose significantly in several case type categories. The most notable increases were in recovery of defaulted student loans cases (up 97.9 percent); recovery of overpayments of veterans' benefits cases (up 82.9 percent); Internal Revenue Service third party suits (up 59.6 percent); and social security disability insurance cases (up 52.8 percent). The largest declines were in land condemnation cases (down 17.5 percent) and Fair Labor Standards Act cases (down 13.1 percent). Additional data on civil cases pending, by nature of suit and district, is provided in Appendix Table C-3A.

#### Civil Cases Pending Three Years or More

The total number of civil cases pending three years or more rose significantly from June 30, 1982 to March 31, 1983. Although there have been increasing efforts by the courts to dispose of three-year-old cases, the number of pending cases has risen from 16,003 in 1982 to 17,359 in 1983, an increase of 8.5 percent. Much of the increase was caused by a rise in the number of pending personal injury product liability cases. Land condemnation has historically been the largest category of cases pending three years or more. This category experienced a 7.8 percent decrease in 1983, from 2,024 cases to 1,866 cases. Additional data on civil cases pending, by age and district, as of March 31, 1983 is provided in Appendix Tables C-6A and C-6B.

The number of civil cases pending three years or more, excluding land condemnation cases, rose from 13,979 cases as of June 30, 1982 to 15,493 cases as of March 31, 1983. Despite the overall increase, 26 districts experienced declines in their three-year-old pending caseloads. Among those districts experiencing significant declines were South Carolina (down



48.1 percent); Wisconsin, Western (down 42.0 percent); and Oklahoma, Western (down 29.0 percent). Notably, Kentucky, Eastern was able to reduce its three-year-old pending caseload from 1,200 cases as of June 30, 1982 (the highest number pending in any district during that period) to 867 cases as of March 31, 1983. The highest increases in cases pending three years or more occurred in Mississippi, Southern (from 117 cases to 361 cases); Georgia, Middle (from 21 cases to 52 cases); and New Mexico (from 22 cases to 48 cases). Table 7 provides a comparison of civil cases pending three years or more (excluding land condemnation cases), by district, as of June 30, 1982 and March 31, 1983.

Table 7  
U.S. District Courts  
Civil Cases Pending Three Years or More  
On June 30, 1982 and March 31, 1983  
(Land Condemnation Cases Omitted)

Circuit and District	Pending June 30, 1982	Pending March 31, 1983	Percent Change*	Circuit and District	Pending June 30, 1982	Pending March 31, 1983	Percent Change*
<b>Total</b> .....	13,979	15,493	10.8	<b>7th Cir.</b> .....	1,042	1,265	21.4
DC.....	211	263	24.6	IL, N.....	517	627	21.3
<b>1st Cir.</b> .....	1,173	1,277	8.9	IL, C.....	54	91	68.5
ME.....	59	92	55.9	IL, S.....	46	92	100.0
MA.....	867	916	5.7	IN, N.....	183	203	10.9
NH.....	16	21	31.3	IN, S.....	111	135	21.6
RI.....	130	94	-27.7	WI, E.....	62	77	24.2
PR.....	101	154	52.5	WI, W.....	69	40	-42.0
<b>2nd Cir.</b> .....	1,989	2,409	21.1	<b>8th Cir.</b> .....	507	518	2.2
CT.....	585	732	25.1	AR, E.....	97	95	-2.1
NY, N.....	246	239	-2.8	AR, W.....	25	19	-24.0
NY, E.....	414	462	11.6	IA, N.....	7	12	-
NY, S.....	506	674	33.2	IA, S.....	44	49	11.4
NY, W.....	231	264	14.3	MN.....	77	75	-2.6
VT.....	7	38	-	MO, E.....	33	55	66.7
<b>3rd Cir.</b> .....	696	775	11.4	MO, W.....	140	129	-7.9
DE.....	55	52	-5.5	NE.....	61	55	-9.8
NJ.....	106	135	27.4	ND.....	8	11	-
PA, E.....	254	228	-10.2	SD.....	15	18	20.0
PA, M.....	23	35	52.2	<b>9th Cir.</b> .....	1,912	2,197	14.9
PA, W.....	87	98	12.6	AK.....	64	75	17.2
VI.....	171	227	32.7	AZ.....	184	165	-10.3
<b>4th Cir.</b> .....	858	914	6.5	CA, N.....	187	283	51.3
MD.....	202	232	14.9	CA, E.....	143	231	61.5
NC, E.....	43	38	-11.6	CA, C.....	310	314	1.3
NC, M.....	81	70	-13.6	CA, S.....	91	159	74.7
NC, W.....	38	43	13.2	HI.....	136	150	10.3
SC.....	77	40	-48.1	ID.....	53	57	7.5
VA, E.....	99	155	56.6	MT.....	39	50	28.2
VA, W.....	61	58	-4.9	NV.....	73	93	27.4
WV, N.....	92	110	19.6	OR.....	57	53	-7.0
WV, S.....	165	168	1.8	WA, E.....	72	68	-5.6
<b>5th Cir.</b> .....	1,700	1,958	15.2	WA, W.....	303	283	-6.6
LA, E.....	417	419	0.5	GU.....	200	212	6.0
LA, M.....	69	60	-13.0	NMI.....	-	4	-
LA, W.....	46	59	28.3	<b>10th Cir.</b> .....	467	538	15.2
MS, N.....	16	21	31.3	CO.....	92	112	21.7
MS, S.....	117	361	208.5	KS.....	206	228	10.7
TX, N.....	231	236	2.2	NM.....	22	48	118.2
TX, E.....	205	256	24.9	OK, N.....	64	56	-12.5
TX, S.....	476	401	-15.8	OK, E.....	4	6	-
TX, W.....	123	145	17.9	OK, W.....	31	22	-29.0
<b>6th Cir.</b> .....	2,543	2,361	-7.2	UT.....	45	61	35.6
KY, E.....	1,200	867	-27.8	WY.....	3	5	-
KY, W.....	128	145	13.3	<b>11th Cir.</b> .....	881	1,018	15.6
MI, E.....	331	256	10.8	AL, N.....	29	29	-
MI, W.....	138	103	-25.4	AL, M.....	19	27	42.1
OH, N.....	441	503	14.1	AL, S.....	20	22	10.0
OH, S.....	240	285	18.8	FL, N.....	37	43	16.2
TN, E.....	-	8	-	FL, M.....	281	269	-7.6
TN, M.....	44	48	9.1	FL, S.....	288	381	27.9
TN, W.....	121	146	20.7	GA, N.....	105	138	31.4
				GA, M.....	21	52	147.6
				GA, S.....	61	57	-6.6

\* Percent not computed where base is less than ten.

## CRIMINAL WORKLOAD

### Summary of Workload

During the twelve month period ended March 31, 1983, the number of criminal cases filed in the U.S. district courts increased by 8.9 percent. There were 34,778 cases filed this year compared to 31,942 cases filed last year. Case terminations increased by 7.7 percent, from 30,305 cases terminated in 1982 to 32,632 cases terminated in 1983. Table 8 shows the criminal case activity during the twelve month periods ended March 31, 1979 through 1983.

Table 8  
U.S. District Courts  
Criminal Cases Filed and Terminated  
During the Twelve Month Periods Ended  
March 31, 1979 through 1983

Criminal Cases	1979	1980	1981	1982	1983
Filings.....	33,100	28,458	30,347	31,942	34,778
Terminations.....	32,680	27,033	28,970	30,305	32,632

This year, case filings exceeded case terminations by 2,146 cases, which resulted in an increase of 12.7 percent in the caseload pending March 31, 1983. Appendix Table D-1 provides, by district, the number of cases and defendants filed, terminated, and pending during the twelve month period ended March 31, 1983.

During the nine month period from July 1, 1982 through March 31, 1983, there were 26,002 criminal cases filed, an increase of 8.7 percent over the 23,918 criminal cases filed during the same period last year. Case terminations increased to 23,679 cases this year compared to 22,900 cases terminated during the nine month reporting period ended March 31, 1982.

### Filings and Terminations by Quarter

Case filings for the quarter ended March 31, 1983 increased 47.4 percent to 10,331 compared to 7,008 cases filed last quarter. Case terminations were up 24.3 percent from 7,127 cases terminated last quarter to 8,860 cases terminated this quarter. Table 9 provides the number of cases and defendants filed and terminated for each quarter during the past twelve months.

Table 9  
Criminal Filings and Terminations, by Quarter  
For the Twelve Month Period Ended March 31, 1983

Filings and Terminations	First Quarter (Apr-Jun)	Second Quarter (Jul-Sept)	Third Quarter (Oct-Dec)	Fourth Quarter (Jan-Mar)
Case Filings.....	8,771	8,657	7,008	10,331
Case Terminations.....	9,001	7,670	7,127	8,860
Filing for Defendants.....	12,217	11,761	10,210	13,454
Terminations for Defendants.....	12,064	10,552	9,952	11,765

### Criminal Filings by Major Offense

The number of cases filed, excluding transfers, increased 8.3 percent from 31,076 cases filed in 1982 to 33,655 cases filed in 1983. Case filings increased in 10 of the 15 major offense categories with the largest increase (22.7 percent) reported in Drug Abuse Prevention and Control Act (DAPCA) cases. There were 4,824 DAPCA cases filed this year compared to 3,930 cases filed last year. Marihuana, narcotics, and controlled substances each contributed equally to the rise in this category.

An increase of 19.5 percent was recorded in the fraud category. The increase in "other" fraud offenses (92.6 percent), was a result of 645 food stamp violations reported this period as fraud violations instead of Agriculture Act violations. (Note the 53.5 percent decrease in filings for Agriculture Acts under Federal statutes.) Other offense categories with an increase in filings of more than 10 percent were forgery and counterfeiting (18.9 percent); burglary (16.6 percent); larceny and theft (11.6 percent); and sex offenses (11.2 percent). Overall, the increases were countered somewhat by decreases in violation of nationality laws and false personations. Appendix Table D-2 provides the number of case filings, excluding transfers, by offense categories for the twelve month period ended March 31, 1983.

### Criminal Case Filings by District

During the twelve month period ended March 31, 1983, the number of case filings increased in 64 district courts and decreased in 30 district courts. The five districts reporting more than a 50 percent increase were: Nevada (95.5 percent); Louisiana, Eastern (90.9 percent); Maine (64.9 percent); North Carolina, Middle (54.2 percent); and Ohio, Northern (52.9 percent). The increase in filings in Louisiana, Eastern; Ohio, Northern; and Nevada resulted primarily from increases in the number of prosecutions for fraud violations. Increases in fraud filings for those districts were 53 cases, 46 cases, and 107 cases, respectively. Appendix Table D-3 provides the number of cases filed by district and by major offense categories during the twelve month period ended March 31, 1983.

### Criminal Cases Pending

There were 19,061 cases pending March 31, 1983, which is 12.7 percent more than the 16,915 cases pending the same day last year. Districts with increases in their pending case-loads of more than 50 percent were: Georgia, Middle (154.9 percent or 79 cases); Ohio, Northern (86.4 percent or 95 cases); Oklahoma, Eastern (80.8 percent or 21 cases); North Carolina, Middle (63.6 percent or 28 cases); and Tennessee, Eastern (50.7 percent or 38 cases).

### CASES AND MOTIONS UNDER ADVISEMENT IN U.S. DISTRICT COURTS

For the first quarter of calendar year 1983, U.S. district judges reported 1,167 matters held under advisement over 60 days, a 23.2 percent decrease from the 1,520 matters reported last year. Part of this decrease is due to the fact that fewer judges reported this quarter than in 1982. There were 503 district judges, including 125 senior judges, who reported on the status of matters before the court, compared to 555 district judges for the same quarter last year (see Table 10). While 310 judges (61.6 percent) reported no matters held under advisement over 60 days, 193 judges (38.4 percent) reported matters held under advisement on March 31, 1983.

Table 10  
U.S. District Courts  
District Judges Reporting on Cases and Motions Held Under Advisement Over  
60 Days On March 31, 1982 and 1983

Circuit	Total Judges Reporting	Senior Judges Reporting <sup>1</sup>	Judges not Reporting <sup>2</sup>	Judges Having no Cases over 60 Days	Judges Having Cases over 60 Days
<b>Total on March 31, 1983 . . . . .</b>	<b>503</b>	<b>125</b>	<b>111</b>	<b>310</b>	<b>193</b>
District of Columbia . . . . .	18	8	4	17	1
First . . . . .	20	2	4	9	11
Second . . . . .	50	13	9	26	24
Third . . . . .	51	12	7	34	17
Fourth . . . . .	41	6	7	28	13
Fifth . . . . .	45	8	16	28	17
Sixth . . . . .	45	9	15	19	26
Seventh . . . . .	38	9	6	16	22
Eighth . . . . .	45	15	5	32	13
Ninth . . . . .	67	22	24	49	18
Tenth . . . . .	32	11	6	22	10
Eleventh . . . . .	51	10	8	30	21
<b>Total on March 31, 1982 . . . . .</b>	<b>555</b>	<b>119</b>	<b>52</b>	<b>323</b>	<b>232</b>

<sup>1</sup> Included in total.

<sup>2</sup> Does not include Senior Judges.

The 193 judges having matters held under advisement reported a total of 1,167 cases and motions. Of these, 792 cases and motions (67.9 percent) were held under advisement over 60 days but not more than six months; 254 cases and motions (21.8 percent) were held under advisement over six months but not more than one year; and 121 cases and motions (10.4 percent) were held over one year. The district judges of the Seventh Circuit reported the largest number of matters held under advisement with a total of 232 matters or 19.9 percent, while district judges in the District of Columbia Circuit reported only 5 cases or 0.4 percent of all matters reported.

Table 11 provides the distribution by circuit of cases and motions held under advisement over 60 days in the U.S. district courts on March 31, 1983.

Table 11  
U.S. District Courts  
Cases and Motions Held Under Advisement Over 60 Days  
On March 31, 1982 and 1983  
Which Have Not Been Reported As Decided

Circuit	Total Held Over 60 Days	Held Over 60 Days not more than 6 Months	Held Over 6 Months not more than 1 Year	Held Over 1 Year
<b>Total on March 31, 1983 . . . . .</b>	<b>1,167</b>	<b>792</b>	<b>254</b>	<b>121</b>
District of Columbia . . . . .	5	2	2	1
First . . . . .	76	62	12	2
Second . . . . .	179	128	36	15
Third . . . . .	73	54	16	3
Fourth . . . . .	34	22	9	3
Fifth . . . . .	78	57	17	4
Sixth . . . . .	171	106	47	18
Seventh . . . . .	232	119	58	55
Eighth . . . . .	44	34	6	4
Ninth . . . . .	83	63	15	5
Tenth . . . . .	69	61	7	1
Eleventh . . . . .	123	84	29	10
<b>Total on March 31, 1982 . . . . .</b>	<b>1,520</b>	<b>1,011</b>	<b>356</b>	<b>153</b>

## U.S. BANKRUPTCY COURTS

### Summary of Workload

During the twelve month period ended March 31, 1983, a total of 543,917 bankruptcy estates were filed in the U.S. bankruptcy courts. This is an increase of 20,052 estates, or 3.8 percent above the 1982 total of 523,865 estates. While filings increased at a modest pace, estate terminations rose more substantially, up 9.5 percent to 441,108 estates. Despite the increased termination activity, the pending caseload increased sharply to 800,623, up 14.7 percent from the 697,814 estates pending one year ago. Table 12 is a comparison of the bankruptcy caseloads during the twelve month periods ended March 31, 1982 and 1983. Additional data on the activity in the bankruptcy courts is provided in Appendix Tables F-1, F-2A, F-2B, F-3A, F-3B, F-3C, and F-3D.

Table 12  
U.S. Bankruptcy Courts  
Bankruptcy Estates Commenced,  
Terminated, and Pending  
During the Twelve Month Periods Ended  
March 31, 1982 and 1983

Year	Filings	Terminations	Pending
1982 . . . .	523,865	403,003	697,814
1983 . . . .	543,917	441,108	800,623
Percent Change 1983 over 1982 . . . .	3.8	9.5	14.7

### Bankruptcy Filings

In the twelve month period ended March 31, 1983, there were 543,917 bankruptcy estates filed in the U.S. bankruptcy courts. This figure represents 379,889 Bankruptcy Code cases (163,679 of which are joint petitions) and 349 Bankruptcy Act cases which were reopened during this period. The rate of increase in 1983 (3.8 percent) is up slightly from the 3.3 percent recorded in 1982.

While overall estate filings rose only slightly, a dramatic increase was experienced in one category of filings. Estates filed under Chapter 11 jumped 81.5 percent from 13,464 in 1982 to 24,434 in 1983. The majority of this increase was in Chapter 11 business reorganizations which rose from 11,401 to 20,675.

At the same time, Chapter 13 filings rose slightly to 151,384 estates or 8.2 percent over the 139,865 filed a year ago. The number of Chapter 7 filings decreased slightly, down 0.6 percent from 369,861 to 367,743 estates.

Table 13 provides a comparison, by district, of bankruptcy filing activity during 1982 and 1983. Fifty-one districts experienced increases in filing activity ranging from an increase of 0.5 percent (Missouri, Western) to 72.9 percent (Puerto Rico). The largest numerical increase by far was in California, Central, where filings rose from 38,128 in 1982 to 48,046 in 1983. Forty-two districts experienced decreases ranging from 0.2 percent (Indiana, Southern) to 51.9 percent (Virgin Islands).



Table 13  
U.S. Bankruptcy Courts  
Bankruptcy Estates Filed  
During the Twelve Month Periods Ended March 31, 1982 and 1983

Circuit and District	1982*	1983	Percent Change	Circuit and District	1982*	1983	Percent Change
<b>Total</b> .....	523,865	543,917	3.8	<b>7th Cir.</b> .....	61,347	64,808	5.6
DC .....	798	889	11.4	IL, N .....	24,070	25,165	4.5
<b>1st Cir.</b> .....	10,617	11,064	4.2	IL, C .....	7,209	7,491	3.9
ME .....	1,417	1,106	-21.9	IL, S .....	2,314	2,724	17.7
MA .....	4,647	4,258	-8.4	IN, N .....	7,778	7,948	2.2
NH .....	1,176	966	-17.9	IN, S .....	10,963	10,942	-0.2
RJ .....	1,449	1,401	-3.3	WI, E .....	5,620	7,020	24.9
PR .....	1,928	3,333	72.9	WI, W .....	3,393	3,518	3.7
<b>2nd Cir.</b> .....	34,467	29,330	-14.9	<b>8th Cir.</b> .....	35,340	34,747	-1.7
CT .....	3,679	3,329	-9.5	AR, E .....	2,748	3,135	14.1
NY, N .....	7,249	6,090	-16.0	AR, W .....	1,274	1,335	4.8
NY, E .....	10,215	7,956	-22.1	IA, N .....	2,696	2,789	3.4
NY, S .....	4,758	4,484	-5.8	IA, S .....	3,431	3,039	-11.4
NY, W .....	8,176	7,071	-13.5	MN .....	8,220	7,766	-5.5
VT .....	390	400	2.6	MO, E .....	5,033	4,933	-2.0
<b>3rd Cir.</b> .....	31,200	32,265	3.4	MO, W .....	5,938	5,970	0.5
DE .....	823	701	-14.8	NE .....	3,822	3,421	-10.5
NJ .....	11,505	12,388	7.7	ND .....	941	1,139	21.0
PA, E .....	7,996	8,834	10.5	SD .....	1,237	1,220	-1.4
PA, M .....	3,443	3,307	-4.0	<b>9th Cir.</b> .....	118,939	136,159	14.5
PA, W .....	7,406	7,022	-5.2	AK .....	496	448	-9.7
VI .....	27	13	-51.9	AZ .....	6,832	7,817	14.4
<b>4th Cir.</b> .....	38,036	35,588	-6.4	CA, N .....	18,312	20,543	12.2
MD .....	6,514	6,122	-6.0	CA, E .....	15,671	17,118	9.2
NC, E .....	4,477	3,697	-17.4	CA, C .....	38,128	48,046	26.0
NC, M .....	3,811	3,155	-17.2	CA, S .....	6,738	8,582	27.4
NC, W .....	2,988	2,756	-7.8	HI .....	1,054	948	-10.1
SC .....	3,081	3,305	7.3	ID .....	3,841	3,990	3.9
VA, E .....	8,605	8,299	-3.6	MT .....	1,719	1,598	-7.0
VA, W .....	4,952	4,795	-3.2	NV .....	3,689	4,227	14.6
WV, N .....	1,598	1,406	-12.0	OR .....	9,271	8,926	-3.7
WV, S .....	2,010	2,053	2.1	WA, E .....	3,651	3,582	-1.9
<b>5th Cir.</b> .....	30,870	36,443	18.1	WA, W .....	9,490	10,288	8.4
LA, E .....	3,441	4,350	26.4	GU .....	47	46	-2.1
LA, M .....	1,011	1,158	14.5	NMI .....	-	-	-
LA, W .....	3,553	4,541	27.8	<b>10th Cir.</b> .....	29,716	32,358	8.9
MS, N .....	1,924	1,893	-1.6	CO .....	8,857	9,081	2.5
MS, S .....	5,488	5,917	7.8	KS .....	6,577	6,706	2.0
TX, N .....	4,740	5,778	21.9	NM .....	2,076	2,283	10.0
TX, E .....	939	1,336	42.3	OK, N .....	2,149	2,650	23.3
TX, S .....	5,770	7,093	22.9	OK, E .....	708	940	32.8
TX, W .....	4,004	4,377	9.3	OK, W .....	3,145	4,265	35.6
<b>6th Cir.</b> .....	90,711	86,132	-5.0	UT .....	5,411	5,325	-1.6
KY, E .....	4,369	4,078	-6.7	WY .....	793	1,108	39.7
KY, W .....	6,684	6,317	-5.5	<b>11th Cir.</b> .....	41,824	44,134	5.5
MI, E .....	12,702	12,618	-0.7	AL, N .....	9,956	10,125	1.7
MI, W .....	7,195	5,963	-17.1	AL, M .....	2,945	2,718	-7.7
OH, N .....	20,916	18,887	-9.7	AL, S .....	1,780	1,895	6.5
OH, S .....	18,519	17,289	-6.6	FL, N .....	855	799	-6.5
TN, E .....	6,605	6,819	3.2	FL, M .....	6,683	7,229	8.2
TN, M .....	5,510	5,790	5.1	FL, S .....	3,020	3,322	10.0
TN, W .....	8,211	8,371	1.9	GA, N .....	9,677	10,772	11.3
				GA, M .....	4,287	4,435	3.5
				GA, S .....	2,621	2,839	8.3

\* Revised.

## Filings by Quarter

During the three month period ended March 31, 1983, bankruptcy filings continued to decline, dropping to 128,910 estates, down 1.2 percent from the 130,441 filed in the comparable period in 1982. This total was down 6.6 percent from the 138,048 filed in the previous quarter. Table 14 provides a comparison of bankruptcy estates commenced, by quarter, for statistical years 1977 through 1982 and for the first three quarters of 1983.

Table 14  
U.S. Bankruptcy Courts  
Bankruptcy Estates Filed by Quarter,  
1977 through 1983

Statistical Year	First Quarter (Jul-Sept)	Second Quarter (Oct-Dec)	Third Quarter (Jan-Mar)	Fourth Quarter (Apr-Jun)	Twelve Month Total
1977 .....	54,261	53,860	51,649	54,629	214,399
1978 .....	52,531	49,541	47,454	53,425	202,951
1979 .....	52,098	55,275	55,544	63,559	226,476
1980 .....	66,346	76,796	96,475	121,340	360,957
1981 .....	127,071	127,533	130,545	133,914	519,063
1982 .....	130,536	128,967	130,441	137,867	527,811
1983 .....	139,092	138,048	128,910	-	-
Percent Change 1983 over 1982 .....	6.6	7.0	-1.2	-	-
Percent Change 1982 over 1981 .....	2.7	1.1	-0.1	3.0	1.7
1977 .....	140.6	139.4	152.6	152.4	146.2

## Terminations Up 9.5 Percent

A total of 441,108 estates were disposed of during the twelve month period ended March 31, 1983. This is the largest number of bankruptcy estates closed during any comparable twelve month period. Estate terminations jumped from 403,003 in 1982 to 441,108 in 1983, an increase of 9.5 percent. The bankruptcy termination figure of 441,108 includes 291,650 Bankruptcy Code cases (125,485 of which are joint petitions) and 23,973 Bankruptcy Act cases originally filed prior to the Bankruptcy Reform Act of 1978.

During the twelve month period ended March 31, 1983, a total of 60 districts experienced increases in termination activity. Of this number, nine districts more than doubled the number of estates terminated: Alaska; California, Eastern; Idaho; Maryland; Mississippi, Southern; North Carolina, Western; Pennsylvania, Eastern; Texas, Eastern; and Texas, Southern. Despite the overall increase, 33 districts registered decreases in termination activity.

#### **Pending Caseload Rises Sharply**

The pending estate caseload in the U.S. bankruptcy courts reached a record level of 800,623 as of March 31, 1983. This figure is 102,809 more than the 697,814 estates pending a year ago. The 1983 pending caseload is comprised of 525,443 Bankruptcy Code cases (232,542 of which are joint petitions) and 42,638 Act cases. The rate of increase in the pending caseload, however, dropped to 14.7 percent from 20.9 percent a year ago.

Despite an overall increase during the twelve month period ended March 31, 1983, a total of 17 districts were able to reduce their pending caseloads during the period. The most significant reduction was in Indiana, Southern, where pending estates dropped 33.2 percent from 11,537 in 1982 to 7,712 in 1983. Among the districts experiencing increases in pending caseloads, the largest increases were in California, Central (up from 37,003 to 55,032) and California, Northern (up from 26,922 to 34,326).

#### **Adversary Proceedings**

During the twelve month period ended March 31, 1983, a total of 168,059 adversary proceedings, arising out of Bankruptcy Code cases, were filed in the U.S. bankruptcy courts. This represents a significant increase of 32.2 percent from the 127,118 such proceedings filed a year ago. Similarly, adversary terminations jumped substantially, up 39.4 percent from 85,471 in 1982 to 119,146 in 1983. As a result of the large volume of proceedings filed, the number of pending adversary proceedings rose to 140,437 as of March 31, 1983, up 54.3 percent over the 91,007 pending a year ago. Additional data on adversary proceedings, by district, during the twelve month period ended March 31, 1983 is provided in Appendix Table F-1AP.

## **APPENDIX OF DETAILED STATISTICAL TABLES**

**DURING THE TWELVE MONTH PERIOD  
ENDED MARCH 31, 1983**

TABLE B-1. U.S. COURTS OF APPEALS  
CASES COMMENCED AND TERMINATED DURING THE TWELVE MONTH PERIOD ENDED MAR. 31, 1983, BY CIRCUIT

CIRCUIT AND NATURE OF PROCEEDING	CASES PENDING APR. 1 1982	CASES COM- MENCED	CASES TERM- INATED	CASES PENDING MAR. 31 1983	CASES DISPOSED OF BY CONSOLIDATION			CASES DISPOSED OF WITHOUT HEARING OR SUBMISSION			CASES DISPOSED OF AFTER HEARING OR SUBMISSION						PCT. REV.
					TOTAL	W/O JUD. ACT.	W/ JUD. ACT.	TOTAL	W/O JUD. ACT.	W/ JUD. ACT.	TOTAL	AFFIRM OR GRANTED	DIS- MISSED	REV. OR DENIED	OTHER		
ALL CIRCUITS.....	22,122	29,022	28,599	22,545	4,094	434	3,660	11,478	5,649	5,829	13,027	10,009	556	2,128	334	15.7	
CRIMINAL.....	3,940	4,843	4,680	4,103	1,005	26	973	928	503	425	2,747	2,412	58	250	27	9.1	
U. S. PRISONER PETITIONS	632	1,239	1,253	818	57	4	53	721	306	415	475	396	14	54	11	11.4	
OTHER U. S. CIVIL.....	3,217	4,470	4,329	3,358	676	109	567	1,714	996	718	1,939	1,408	56	409	66	21.1	
PRIV. PRISONER PETITIONS	2,473	3,872	3,898	2,447	169	11	158	2,150	609	1,541	1,579	1,247	54	233	45	14.8	
OTHER PRIVATE CIVIL.....	7,788	10,096	9,752	8,132	1,511	237	1,274	3,617	2,353	1,264	4,624	3,470	180	862	112	18.6	
BANKRUPTCY.....	366	591	485	492	70	11	59	181	135	46	234	147	21	65	1	27.8	
ADMINISTRATIVE APPEALS..	3,331	3,173	3,426	3,078	576	35	541	1,536	703	833	1,314	921	173	148	72	11.3	
ORIGINAL PROCEEDINGS....	155	738	776	117	30	1	29	631	44	587	115	8	-	107	-	-	
DISTRICT OF COLUMBIA..	1,426	1,555	1,575	1,406	388	34	354	659	135	524	528	355	43	59	71	11.2	
CRIMINAL.....	77	84	109	52	23	1	22	32	2	30	54	48	1	1	4	1.9	
U. S. PRISONER PETITIONS	17	35	35	17	3	-	3	26	2	24	6	4	-	2	-	-	
OTHER U. S. CIVIL.....	399	458	521	336	143	19	124	185	34	151	193	132	6	32	23	16.6	
PRIV. PRISONER PETITIONS	6	23	19	10	3	-	3	15	1	14	1	-	-	-	1	-	
OTHER PRIVATE CIVIL.....	135	224	174	185	15	3	12	83	18	65	76	52	4	9	11	11.8	
BANKRUPTCY.....	6	6	9	3	4	-	4	1	1	-	4	3	-	1	-	-	
ADMINISTRATIVE APPEALS..	775	680	665	790	191	11	180	281	76	205	193	115	32	14	32	7.3	
ORIGINAL PROCEEDINGS....	11	45	43	13	6	-	6	36	1	35	1	1	-	-	-	-	
FIRST CIRCUIT.....	560	940	974	546	218	47	171	335	194	144	418	316	18	54	30	12.5	
CRIMINAL.....	140	140	145	135	37	-	37	40	29	11	68	57	1	8	2	11.8	
U. S. PRISONER PETITIONS	9	18	15	11	1	-	1	8	5	3	6	4	-	1	1	-	
OTHER U. S. CIVIL.....	75	255	199	131	48	5	43	70	40	30	81	60	4	9	8	11.1	
PRIV. PRISONER PETITIONS	28	51	54	25	4	-	4	21	10	11	29	27	-	2	-	6.9	
OTHER PRIVATE CIVIL.....	259	374	440	193	107	38	65	149	87	62	184	138	5	26	13	15.2	
BANKRUPTCY.....	12	20	21	10	3	-	3	9	4	5	9	4	1	3	1	-	
ADMINISTRATIVE APPEALS..	57	63	84	39	17	4	13	25	16	9	39	26	7	1	5	2.6	
ORIGINAL PROCEEDINGS....	2	19	19	2	1	-	1	16	3	13	2	-	-	2	-	-	
SECOND CIRCUIT.....	940	2,861	2,813	988	294	30	264	1,315	819	496	1,204	926	23	216	39	12.4	
CRIMINAL.....	189	514	493	210	106	5	101	97	74	23	290	263	3	18	6	6.2	
U. S. PRISONER PETITIONS	39	108	105	42	1	-	1	57	36	21	47	39	1	5	2	11.6	
OTHER U. S. CIVIL.....	104	397	365	136	33	8	25	177	114	63	155	121	2	27	5	1.4	
PRIV. PRISONER PETITIONS	167	376	400	143	4	-	4	281	141	140	115	90	2	12	11	11.4	
OTHER PRIVATE CIVIL.....	319	1,086	1,048	357	110	15	95	531	365	166	407	319	11	66	11	16.2	
BANKRUPTCY.....	18	57	55	20	7	1	6	24	17	7	24	18	3	3	-	12.5	
ADMINISTRATIVE APPEALS..	95	235	256	74	32	1	31	135	65	70	89	75	1	9	4	10.1	
ORIGINAL PROCEEDINGS....	9	88	91	6	1	-	1	13	7	6	77	1	-	76	-	-	
THIRD CIRCUIT.....	1,746	2,444	2,720	1,470	187	10	177	1,213	668	545	1,320	1,007	107	179	27	13.3	
CRIMINAL.....	286	380	367	299	37	1	36	72	48	24	258	225	2	28	3	10.9	
U. S. PRISONER PETITIONS	119	124	175	68	1	-	1	92	45	47	82	70	6	6	-	7.3	
OTHER U. S. CIVIL.....	213	296	326	183	36	-	36	131	89	42	159	119	6	30	4	18.9	
PRIV. PRISONER PETITIONS	235	324	427	132	5	1	4	275	110	155	147	122	8	15	1	10.2	
OTHER PRIVATE CIVIL.....	616	983	996	603	86	4	82	407	286	121	503	380	30	82	11	16.3	
BANKRUPTCY.....	24	52	35	41	1	-	1	17	14	3	17	12	1	4	-	23.5	
ADMINISTRATIVE APPEALS..	240	223	326	137	21	4	17	156	73	83	149	77	54	10	8	6.7	
ORIGINAL PROCEEDINGS....	13	62	68	7	-	-	-	63	3	60	5	1	-	4	-	-	
FOURTH CIRCUIT.....	1,849	2,457	2,457	1,849	355	28	327	1,411	333	1,078	691	519	22	142	8	20.3	
CRIMINAL.....	392	405	331	376	75	-	75	66	55	11	190	163	6	19	2	10.0	
U. S. PRISONER PETITIONS	104	136	149	91	12	-	12	124	9	115	13	8	1	3	1	23.1	
OTHER U. S. CIVIL.....	206	313	294	225	43	11	32	140	76	64	111	77	3	30	1	27.0	
PRIV. PRISONER PETITIONS	491	701	776	416	26	-	26	696	19	677	54	35	2	13	-	24.1	
OTHER PRIVATE CIVIL.....	491	637	559	569	85	16	69	225	132	93	249	184	5	57	3	22.5	
BANKRUPTCY.....	15	48	22	41	2	-	2	11	8	3	9	6	-	3	-	-	
ADMINISTRATIVE APPEALS..	220	170	269	121	106	1	105	100	34	66	63	42	5	15	1	23.8	
ORIGINAL PROCEEDINGS....	20	47	57	10	6	-	6	49	-	49	2	-	-	2	-	-	
FIFTH CIRCUIT.....	2,185	2,943	2,812	2,316	310	40	270	915	569	346	1,587	1,236	66	267	16	16.7	
CRIMINAL.....	277	376	403	250	12	2	10	70	44	26	321	282	10	29	-	9.0	
U. S. PRISONER PETITIONS	39	61	66	34	4	1	3	20	15	5	42	34	-	7	1	16.7	
OTHER U. S. CIVIL.....	242	337	316	263	31	7	24	121	99	22	164	114	8	40	2	24.4	
PRIV. PRISONER PETITIONS	186	480	418	248	7	-	7	196	76	120	215	169	12	33	1	15.3	
OTHER PRIVATE CIVIL.....	1,076	1,301	1,238	1,139	203	30	173	338	261	77	697	529	26	133	9	19.1	
BANKRUPTCY.....	18	68	46	40	15	-	15	11	10	1	20	15	1	4	-	20.0	
ADMINISTRATIVE APPEALS..	339	245	253	331	37	-	37	91	61	30	125	93	11	18	3	14.4	
ORIGINAL PROCEEDINGS....	8	75	72	11	1	-	1	68	3	65	3	-	-	3	-	-	

TABLE B-1. U.S. COURTS OF APPEALS  
CASES COMMENCED AND TERMINATED DURING THE TWELVE MONTH PERIOD ENDED MAR. 31, 1983, BY CIRCUIT

CIRCUIT AND NATURE OF PROCEEDING	CASES PENDING APR. 1 1982	CASES COM- MENCED	CASES TERM- INATED	CASES PENDING MAR. 31 1983	CASES DISPOSED OF BY CONSOLIDATION			CASES DISPOSED OF WITHOUT HEARING OR SUBMISSION			CASES DISPOSED OF AFTER HEARING OR SUBMISSION					
					TOTAL	W/O JUD. ACT.	W/ JUD. ACT.	TOTAL	W/O JUD. ACT.	W/ JUD. ACT.	TOTAL	AFFIRM OR GRANTED	DIS- MISSED	REV. OR DENIED	OTHER	PCT. REV.
SIXTH CIRCUIT.....	2,593	2,784	2,823	2,554	223	23	200	1,102	737	365	1,498	1,208	21	240	29	15.9
CRIMINAL.....	351	370	373	348	50	-	50	95	69	26	228	198	4	26	-	11.4
U. S. PRISONER PETITIONS	118	116	151	85	8	-	8	53	33	20	90	79	1	10	-	11.1
OTHER U. S. CIVIL.....	414	396	431	379	19	-	19	153	99	54	259	196	4	49	10	18.9
PRIV. PRISONER PETITIONS	375	477	481	371	13	-	13	143	67	76	325	268	3	44	10	13.5
OTHER PRIVATE CIVIL.....	952	1,035	995	992	106	19	87	425	316	109	464	369	7	82	6	17.7
BANKRUPTCY.....	52	63	49	66	7	2	5	22	18	4	20	12	-	8	-	40.0
ADMINISTRATIVE APPEALS..	318	299	312	305	19	2	17	184	132	52	109	85	2	19	3	17.4
ORIGINAL PROCEEDINGS....	13	26	31	8	1	-	1	27	3	24	3	1	-	2	-	-
SEVENTH CIRCUIT.....	1,789	2,205	2,108	1,886	287	53	234	868	354	514	953	740	32	169	12	17.7
CRIMINAL.....	266	310	278	298	48	7	41	58	26	32	172	157	2	13	-	7.6
U. S. PRISONER PETITIONS	148	195	185	158	14	2	12	130	45	85	41	32	1	6	2	14.6
OTHER U. S. CIVIL.....	184	276	246	214	43	12	31	103	62	41	100	69	2	29	-	29.0
PRIV. PRISONER PETITIONS	312	350	356	304	14	-	14	189	45	144	155	115	3	36	1	23.2
OTHER PRIVATE CIVIL.....	608	796	741	663	132	21	111	244	134	110	365	286	7	63	9	17.3
BANKRUPTCY.....	44	49	51	42	10	5	5	15	13	2	26	14	4	8	-	30.8
ADMINISTRATIVE APPEALS..	223	197	215	205	23	6	17	98	27	71	94	67	13	14	-	14.9
ORIGINAL PROCEEDINGS....	4	32	34	2	3	-	3	31	2	29	-	-	-	-	-	-
EIGHTH CIRCUIT.....	808	1,639	1,466	981	216	34	182	517	265	252	733	593	16	116	8	14.7
CRIMINAL.....	150	273	252	171	46	-	46	37	11	26	169	157	2	10	-	5.9
U. S. PRISONER PETITIONS	37	98	95	40	5	-	5	64	20	44	26	23	-	3	-	11.5
OTHER U. S. CIVIL.....	119	278	232	165	28	5	23	95	58	37	109	81	2	24	2	22.0
PRIV. PRISONER PETITIONS	88	156	161	83	7	-	7	43	11	32	111	91	1	18	1	16.2
OTHER PRIVATE CIVIL.....	315	639	528	426	117	27	90	184	124	60	227	179	5	40	3	17.6
BANKRUPTCY.....	17	41	38	20	8	2	6	8	8	-	22	16	-	6	-	27.3
ADMINISTRATIVE APPEALS..	70	99	100	69	2	-	2	39	29	10	59	46	6	5	2	8.5
ORIGINAL PROCEEDINGS....	12	55	60	7	3	-	3	47	4	43	10	-	-	10	-	-
NINTH CIRCUIT.....	4,228	4,369	4,517	4,080	874	81	793	1,626	776	850	2,017	1,536	79	347	55	17.1
CRIMINAL.....	736	778	828	686	187	-	187	171	17	154	470	408	9	46	7	9.8
U. S. PRISONER PETITIONS	96	139	108	127	6	1	5	53	25	28	49	41	2	4	2	8.2
OTHER U. S. CIVIL.....	749	733	801	681	177	31	146	294	198	96	330	244	7	73	6	22.1
PRIV. PRISONER PETITIONS	266	351	314	303	71	7	64	100	34	66	143	106	5	22	10	15.4
OTHER PRIVATE CIVIL.....	1,556	1,435	1,573	1,418	319	38	281	528	342	186	726	523	26	154	23	21.2
BANKRUPTCY.....	90	81	87	84	8	-	8	32	22	10	47	27	4	16	-	34.0
ADMINISTRATIVE APPEALS..	702	689	624	747	100	4	96	275	127	148	249	186	26	30	7	12.0
ORIGINAL PROCEEDINGS....	33	183	162	34	6	-	6	173	11	162	3	1	-	2	-	-
TENTH CIRCUIT.....	1,570	1,847	1,818	1,599	248	9	239	717	210	507	853	626	66	113	28	12.9
CRIMINAL.....	280	319	385	214	149	-	149	95	17	38	181	140	11	29	1	16.0
U. S. PRISONER PETITIONS	57	146	111	92	-	-	-	67	49	18	44	40	2	1	1	2.3
OTHER U. S. CIVIL.....	254	304	271	287	18	1	17	121	29	92	132	95	9	25	3	18.9
PRIV. PRISONER PETITIONS	126	224	213	137	1	-	1	91	36	61	121	98	6	10	7	8.3
OTHER PRIVATE CIVIL.....	642	609	571	680	73	7	66	222	68	154	276	185	43	37	11	13.4
BANKRUPTCY.....	51	47	29	69	2	-	2	12	3	9	15	6	7	2	-	13.3
ADMINISTRATIVE APPEALS..	142	135	162	115	5	1	4	80	14	66	77	59	8	5	5	6.5
ORIGINAL PROCEEDINGS....	18	63	76	5	-	-	-	69	-	69	7	3	-	4	-	-
ELEVENTH CIRCUIT.....	2,408	2,978	2,516	2,870	494	45	449	797	589	208	1,225	947	41	226	11	18.3
CRIMINAL.....	886	894	716	1,064	235	10	225	135	111	24	346	314	7	23	2	6.6
U. S. PRISONER PETITIONS	50	61	58	53	2	-	2	27	22	5	29	22	-	6	1	20.7
OTHER U. S. CIVIL.....	258	427	327	358	57	10	47	124	98	26	146	100	3	41	2	28.1
PRIV. PRISONER PETITIONS	193	359	277	275	14	3	11	100	65	35	183	121	12	28	2	17.2
OTHER PRIVATE CIVIL.....	819	977	889	907	158	19	139	281	220	61	450	326	11	111	2	24.7
BANKRUPTCY.....	40	59	43	56	3	1	2	19	17	2	21	14	-	7	-	33.3
ADMINISTRATIVE APPEALS..	150	158	163	145	23	1	22	72	49	23	68	50	8	8	2	11.8
ORIGINAL PROCEEDINGS....	12	43	43	12	2	1	1	39	7	32	2	-	-	2	-	-



TABLE B 3. UNITED STATES COURTS OF APPEALS  
SOURCE OF APPEALS AND ORIGINAL PROCEEDINGS COMMENCED, BY CIRCUIT  
FOR THE TWELVE MONTH PERIODS ENDED MAR. 31, 1982, AND 1983

SOURCE	1982	1983
TOTAL APPEALS.....	27,540	29,022
US DISTRICT COURTS.....	23,007	24,520
BANKRUPTCY.....	505	591
ADMIN. AGENCIES, TOTAL...	3,271	3,173
US TAX CT.....	417	364
CAB.....	15	27
FCC.....	89	123
FERC.....	138	212
FTC.....	18	14
NLRB.....	893	873
AGRI.....	17	11
SEC.....	19	12
INS.....	374	365
OTHER ADMIN. AGENCIES..	1,291	1,172
ORIG. PROC.....	757	738
DC CIR.....	1,418	1,555
US DISTRICT COURT.....	875	824
BANKRUPTCY.....	5	6
US TAX COURT.....	9	8
NLRB.....	13	48
ADMIN. AGENCIES.....	490	624
ORIG. PROC.....	26	45
1ST CIR.....	1,033	940
ME.....	52	44
MA.....	509	422
NH.....	69	81
RI.....	97	93
PR.....	167	198
BANKRUPTCY.....	22	20
US TAX COURT.....	16	10
NLRB.....	38	23
ADMIN AGENCIES.....	41	39
ORIG. PROC.....	22	19
2ND CIR.....	2,706	2,861
CT.....	192	158
NY, N.....	178	210
NY, E.....	619	621
NY, S.....	1,129	1,303
NY, W.....	109	135
VT.....	46	54
BANKRUPTCY.....	69	57
US TAX COURT.....	47	40
NLRB.....	119	110
ADMIN AGENCIES.....	106	85
ORIG. PROC.....	94	88
3RD CIR.....	2,208	2,444
DE.....	66	101
NJ.....	443	468
PA E.....	700	754
PA, M.....	215	233
PA, W.....	314	418
VI.....	86	133
BANKRUPTCY.....	36	52
US TAX COURT.....	31	18
NLRB.....	83	84
ADMIN AGENCIES.....	166	121
ORIG. PROC.....	62	52

TABLE B 3. UNITED STATES COURTS OF APPEALS  
SOURCE OF APPEALS AND ORIGINAL PROCEEDINGS COMMENCED, BY CIRCUIT  
FOR THE TWELVE MONTH PERIODS ENDED MAR. 31, 1982, AND 1983

SOURCE	1982	1983
4TH CIR.....	2,600	2,457
MD.....	414	385
NC, E.....	300	282
NC, M.....	122	94
NC, W.....	153	186
SC.....	234	256
VA, E.....	737	663
VA, W.....	182	162
WV, N.....	74	62
WV, S.....	104	102
BANKRUPTCY.....	29	48
US TAX COURT.....	36	13
NLRB.....	49	60
ADMIN AGENCIES.....	111	97
ORIG. PROC.....	55	47
5TH CIR.....	2,717	2,943
LA, E.....	571	556
LA, W.....	79	98
LA, N.....	194	264
MS, N.....	102	127
MS, S.....	152	156
TX, N.....	395	437
TX, E.....	155	129
TX, S.....	385	488
TX, W.....	240	295
CZ.....	22	1
BANKRUPTCY.....	39	68
US TAX COURT.....	32	23
NLRB.....	49	39
ADMIN AGENCIES.....	226	183
ORIG. PROC.....	76	75
6TH CIR.....	2,585	2,784
KY, E.....	203	144
KY, W.....	225	170
MI, E.....	562	714
MI, W.....	164	167
OH, N.....	344	359
OH, S.....	304	375
TN, E.....	159	172
TN, M.....	139	137
TN, W.....	160	158
BANKRUPTCY.....	54	63
US TAX COURT.....	29	44
NLRB.....	104	142
ADMIN AGENCIES.....	115	113
ORIG. PROC.....	23	26

TABLE B 3. UNITED STATES COURTS OF APPEALS  
SOURCE OF APPEALS AND ORIGINAL PROCEEDINGS COMMENCED, BY CIRCUIT  
FOR THE TWELVE MONTH PERIODS ENDED MAR. 31, 1982, AND 1983

SOURCE	1982	1983
7TH CIR.....	2,218	2,205
IL, N.....	898	907
IL, C.....	184	140
IL, S.....	163	177
IN, N.....	164	154
IN, S.....	167	195
WI, E.....	204	148
WI, W.....	86	206
BANKRUPTCY.....	49	49
US TAX COURT.....	58	34
NLRB.....	96	75
ADMIN AGENCIES.....	116	88
ORIG. PROC.....	33	32
8TH CIR.....	1,552	1,639
AR, E.....	185	174
AR, W.....	59	79
IA, N.....	54	46
IA, S.....	80	76
MN.....	220	212
MO, E.....	294	304
MO, W.....	209	261
NE.....	108	128
ND.....	42	53
SD.....	83	111
BANKRUPTCY.....	25	41
US TAX COURT.....	25	26
NLRB.....	62	33
ADMIN AGENCIES.....	60	40
ORIG. PROC.....	46	55
9TH CIR.....	4,371	4,369
AK.....	48	69
AZ.....	313	316
CA, N.....	497	587
CA, E.....	194	169
CA, C.....	932	992
CA, S.....	264	249
HI.....	119	91
ID.....	62	81
MT.....	98	81
NV.....	117	111
OR.....	227	228
WA, E.....	161	134
WA, W.....	302	285
GUAM.....	32	20
NM.....	2	3
BANKRUPTCY.....	92	81
US TAX COURT.....	80	91
NLRB.....	213	174
ADMIN AGENCIES.....	393	404
ORIG. PROC.....	225	183
10TH CIR.....	1,684	1,847
CO.....	302	413
KS.....	300	305
NM.....	197	192
OK, N.....	111	111
OK, E.....	97	95
OK, W.....	247	291
UT.....	132	98
WY.....	80	97
BANKRUPTCY.....	53	47
US TAX COURT.....	33	30
NLRB.....	20	36
ADMIN AGENCIES.....	57	75
ORIG. PROC.....	55	63
11TH CIR.....	2,446	2,978
AL, N.....	197	278
AL, M.....	58	114
AL, S.....	96	122
FL, N.....	127	143
FL, M.....	357	466
FL, S.....	792	792
GA, N.....	383	529
GA, M.....	91	118
GA, S.....	125	156
BANKRUPTCY.....	32	55
US TAX COURT.....	21	27
NLRB.....	47	55
ADMIN AGENCIES.....	80	76
ORIG. PROC.....	40	43

TABLE C 1. U.S. DISTRICT COURTS  
CIVIL CASES COMMENCED, TERMINATED AND PENDING DURING THE TWELVE MONTH PERIOD ENDED MAR. 31, 1983

CIRCUIT AND DISTRICT	TOTAL CIVIL CASES				U.S. CIVIL CASES				PRIVATE CIVIL CASES			
	PENDING MAR. 31, 1982	COM-MENCED	TERMI-NATED	PENDING MAR. 31, 1983	PENDING MAR. 31, 1982	COM-MENCED	TERMI-NATED	PENDING MAR. 31, 1983	PENDING MAR. 31, 1982	COM-MENCED	TERMI-NATED	PENDING MAR. 31, 1983
TOTAL...	200,057	233,065	209,207	223,915	55,868	89,512	81,374	64,006	144,189	143,553	127,833	159,909
DC.....	2,763	3,962	3,661	3,064	1,325	1,445	1,510	1,260	1,438	2,517	2,151	1,804
1ST...	10,814	9,991	9,230	11,575	2,902	3,642	3,679	2,865	7,912	6,349	5,551	8,710
ME.....	974	777	772	979	339	429	456	312	635	348	316	667
MA.....	5,887	4,491	3,512	6,866	1,416	1,506	1,476	1,446	4,471	2,985	2,036	5,420
NH.....	755	759	835	679	152	308	334	126	603	451	501	553
RI.....	1,372	851	1,044	1,179	300	299	346	253	1,072	552	698	926
PR.....	1,826	3,113	3,067	1,872	695	1,100	1,067	728	1,131	2,013	2,000	1,144
2ND...	21,896	20,204	17,354	24,746	4,851	5,436	4,648	5,639	17,045	14,768	12,706	19,107
CT.....	3,794	2,629	2,189	4,234	921	969	962	928	2,873	1,660	1,227	3,306
NY, N....	2,026	1,569	1,306	2,289	564	414	401	577	1,462	1,155	905	1,712
NY, E....	4,885	4,703	3,691	5,897	1,611	1,938	1,401	2,148	3,274	2,765	2,290	3,749
NY, S....	8,994	9,492	8,729	9,757	1,551	1,438	1,285	1,304	7,443	8,054	7,444	8,453
NY, W....	1,708	1,305	1,043	1,970	438	439	387	490	1,270	866	656	1,480
VT.....	489	506	396	599	166	238	212	192	323	268	184	407
3RD...	13,424	17,655	16,136	14,943	2,277	4,668	4,032	2,913	11,147	12,987	12,104	12,030
DE.....	656	885	836	705	118	167	190	95	538	718	646	610
NJ.....	3,310	4,767	4,015	4,082	722	1,483	1,176	1,029	2,588	3,304	2,839	3,053
PA, E....	4,998	6,132	5,936	5,194	590	964	799	755	4,408	5,168	5,137	4,439
PA, M....	1,273	1,717	1,639	1,351	395	629	615	409	876	1,088	1,024	942
PA, W....	1,867	3,450	2,988	2,329	432	1,411	1,240	603	1,435	2,039	1,748	1,726
VI.....	1,320	684	722	1,282	20	14	12	22	1,300	670	710	1,260
4TH...	15,570	21,335	19,973	16,932	4,931	9,328	8,679	5,580	10,639	12,007	11,294	11,352
MD.....	3,319	4,035	3,694	3,660	890	1,517	1,626	781	2,429	2,518	2,068	2,879
NC, E....	1,299	2,151	2,031	1,419	447	1,169	1,048	568	852	982	983	851
NC, M....	882	1,256	1,257	881	390	814	832	372	492	442	425	509
NC, W....	868	1,524	1,431	961	327	911	803	435	541	613	626	526
SC.....	2,727	3,618	3,492	2,853	1,008	1,639	1,564	1,083	1,715	1,979	1,928	1,770
VA, E....	2,150	3,379	3,321	2,208	388	648	551	485	1,762	2,731	2,770	1,723
VA, W....	1,485	2,694	2,646	1,533	539	1,465	1,339	665	946	1,229	1,307	868
WV, N....	1,078	861	754	1,185	445	389	344	490	633	472	410	695
WV, S....	1,762	1,817	1,347	2,232	497	776	572	701	1,265	1,041	775	1,531
5TH...	28,369	29,441	24,262	33,548	5,105	8,790	7,241	6,654	23,264	20,651	17,021	26,894
LA, E....	6,402	6,417	5,730	7,089	616	1,347	1,264	699	5,786	5,070	4,466	6,390
LA, M....	1,117	1,336	1,073	1,380	144	365	340	169	973	971	733	1,211
LA, W....	2,724	3,215	2,949	2,990	692	1,369	1,381	680	2,032	1,846	1,566	2,310
MS, N....	906	1,167	1,021	1,052	249	353	322	280	657	814	699	772
MS, S....	2,367	2,308	1,657	3,018	345	748	591	502	2,022	1,560	1,066	2,516
TX, N....	3,568	3,556	3,251	3,873	668	888	853	703	2,900	2,668	2,398	3,170
TX, E....	2,902	2,469	1,722	3,649	580	521	452	649	2,322	1,948	1,270	3,000
TX, S....	6,016	6,551	4,846	7,721	979	2,147	1,129	1,998	5,037	4,404	3,718	5,723
TX, W....	2,367	2,422	2,013	2,776	832	1,052	910	974	1,535	1,370	1,103	1,802
CZ.....	-	-	-	-	-	-	-	-	-	-	-	-
6TH...	23,535	26,780	22,850	27,455	8,382	12,857	10,275	10,964	15,153	13,923	12,575	15,501
KY, E....	3,330	1,712	2,086	2,956	2,240	953	1,466	1,727	1,090	759	620	1,229
KY, W....	1,705	1,625	1,317	2,013	501	617	438	680	1,204	1,008	879	1,333
MI, E....	5,682	6,547	6,072	6,157	1,439	2,254	2,005	1,688	4,243	4,293	4,067	4,469
MI, W....	1,778	2,037	1,956	1,859	663	1,100	584	779	1,115	937	972	1,080
OH, N....	4,495	5,509	4,013	5,992	1,337	3,197	1,886	2,648	3,159	2,312	2,127	3,344
OH, S....	3,474	5,131	3,433	5,172	1,234	3,000	1,767	2,467	2,240	2,131	1,666	2,705
TN, E....	827	1,646	1,591	882	345	689	710	324	482	957	881	558
TN, M....	858	1,287	1,338	807	279	586	607	258	579	701	731	549
TN, W....	1,385	1,286	1,044	1,627	344	461	412	393	1,041	825	632	1,234

TABLE C 1. U.S. DISTRICT COURTS  
CIVIL CASES COMMENCED, TERMINATED AND PENDING DURING THE TWELVE MONTH PERIOD ENDED MAR. 31, 1983

CIRCUIT AND DISTRICT	TOTAL CIVIL CASES				U.S. CIVIL CASES				PRIVATE CIVIL CASES			
	PENDING MAR. 31, 1982	COM- MENCED	TERMI- NATED	PENDING MAR. 31, 1983	PENDING MAR. 31, 1982	COM- MENCED	TERMI- NATED	PENDING MAR. 31, 1983	PENDING MAR. 31, 1982	COM- MENCED	TERMI- NATED	PENDING MAR. 31, 1983
7TH...	15,870	19,128	18,357	16,641	4,166	7,063	6,889	4,340	11,704	12,065	11,468	12,301
IL, N....	7,027	8,319	7,943	7,403	1,423	1,651	1,474	1,600	5,604	6,668	6,469	5,803
IL, C....	944	1,214	899	1,259	229	307	246	290	715	907	653	969
IL, S....	1,254	1,256	1,204	1,306	328	483	457	354	926	773	747	952
IN, N....	1,977	2,178	1,919	2,236	645	1,108	1,049	704	1,332	1,070	870	1,532
IN, S....	2,195	3,349	3,185	2,359	735	2,202	2,139	798	1,460	1,147	1,046	1,561
WI, E....	1,426	1,725	1,693	1,458	412	808	814	406	1,014	917	879	1,052
WI, W....	1,047	1,087	1,514	620	394	504	710	188	653	583	804	432
8TH...	12,484	16,381	15,129	13,736	3,676	8,111	7,312	4,475	8,808	8,270	7,817	9,261
AR, E....	1,888	2,069	1,892	2,065	597	1,013	880	730	1,291	1,056	1,012	1,335
AR, W....	894	1,008	1,000	902	293	506	430	369	601	502	570	533
IA, N....	457	640	566	531	134	270	245	159	323	370	321	372
IA, S....	1,059	1,019	928	1,150	222	388	349	261	837	631	579	889
MN.....	2,275	3,716	3,662	2,329	795	2,410	2,402	803	1,480	1,306	1,260	1,526
MO, E....	1,606	2,954	2,349	2,211	363	1,181	903	641	1,243	1,773	1,446	1,570
MO, W....	2,183	2,560	2,322	2,421	670	1,245	1,068	847	1,513	1,315	1,254	1,574
NE.....	1,143	1,470	1,377	1,236	263	637	528	372	880	833	849	864
ND.....	370	402	377	395	141	202	210	133	229	200	167	262
SD.....	609	543	656	496	198	259	297	160	411	284	359	336
9TH...	26,189	32,715	29,609	29,295	9,404	15,631	14,724	10,311	16,785	17,084	14,885	18,984
AK.....	812	694	623	883	284	323	293	314	528	371	330	569
AZ.....	2,092	3,261	3,330	2,023	869	1,937	2,090	716	1,223	1,324	1,240	1,307
CA, N....	3,699	7,596	6,957	4,338	1,278	4,823	4,543	1,558	2,421	2,773	2,414	2,780
CA, E....	2,042	1,749	1,240	2,551	927	769	536	1,160	1,115	980	704	1,391
CA, C....	5,573	7,395	7,158	5,810	1,352	2,165	2,317	1,200	4,221	5,230	4,841	4,610
CA, S....	1,672	2,105	1,774	2,003	881	1,276	1,098	1,059	791	829	676	944
HI.....	981	1,003	547	1,437	208	379	177	410	773	624	370	1,027
ID.....	831	816	807	840	348	475	468	355	483	341	339	485
MT.....	847	802	631	1,016	241	294	247	288	606	508	384	730
NV.....	1,319	1,296	926	1,689	290	523	435	378	1,029	773	491	1,311
OR.....	1,841	2,161	2,073	1,929	474	847	753	568	1,367	1,314	1,320	1,361
WA, E....	806	1,063	817	1,052	397	475	399	473	409	588	418	579
WA, W....	2,671	2,550	2,568	2,663	1,074	1,251	1,314	1,011	1,597	1,309	1,254	1,652
GUAM....	904	132	83	953	774	85	44	815	130	47	39	138
NMI.....	99	82	75	106	7	9	10	6	92	73	65	100
10TH...	9,226	13,130	11,529	10,827	2,407	5,022	4,653	2,776	6,819	8,108	6,876	8,051
CO.....	2,075	2,363	2,163	2,275	521	632	675	478	1,554	1,731	1,488	1,797
KS.....	2,301	2,257	2,081	2,477	538	943	991	490	1,763	1,314	1,090	1,987
NM.....	1,053	1,769	1,492	1,330	286	896	735	447	767	873	757	883
OK, N....	924	1,146	1,108	962	365	484	552	297	559	662	556	665
OK, E....	306	659	498	467	85	217	154	148	221	442	344	319
OK, W....	1,208	2,622	2,243	1,587	237	868	669	436	971	1,754	1,574	1,151
UT.....	1,073	1,762	1,427	1,408	287	762	662	387	786	1,000	765	1,021
WY.....	286	552	517	321	88	220	215	93	198	332	302	228
11TH...	19,917	22,343	21,117	21,143	6,442	7,519	7,732	6,229	13,475	14,824	13,385	14,914
AL, N....	2,035	3,393	3,351	2,077	683	1,608	1,581	710	1,352	1,785	1,770	1,367
AL, M....	995	1,394	1,276	1,113	182	470	457	195	213	924	819	918
AL, S....	816	1,481	1,243	1,054	145	513	430	228	671	968	813	826
FL, N....	798	1,020	951	867	227	347	313	261	571	673	638	606
FL, M....	4,344	3,943	4,121	4,166	1,129	1,116	1,208	1,037	3,215	2,827	2,913	3,129
FL, S....	5,882	4,312	4,446	5,748	3,056	1,593	2,107	2,542	2,826	2,719	2,339	3,206
GA, N....	3,051	3,814	3,291	3,574	534	786	741	579	2,517	3,028	2,550	2,995
GA, M....	882	1,497	1,185	1,194	261	609	504	365	621	888	681	828
GA, S....	1,114	1,489	1,253	1,350	225	477	391	311	889	1,012	862	1,039



TABLE C 2. U.S. DISTRICT COURTS  
CIVIL CASES COMMENCED, BY BASIS OF JURISDICTION AND NATURE OF SUIT  
DURING THE TWELVE MONTH PERIODS ENDED MAR. 31, 1982 AND 1983

NATURE OF SUIT	1982	1983					
		TOTAL	U. S. CASES		PRIVATE CASES		
			PLAINTIFF	DEFENDANT	FEDERAL QUESTION	DIVERSITY OF CITIZENSHIP	LOCAL JURISDICTION
TOTAL CASES.....	197,909	233,065	57,458	32,054	86,065	56,818	676
CONTRACT ACTIONS, TOTAL.....	62,340	80,112	42,869	956	7,104	29,180	103
INSURANCE.....	5,044	6,057	7	202	19	5,810	19
MARINE.....	5,470	5,747	47	27	5,661	-	12
MILLER ACT.....	800	1,077	-	-	1,077	-	-
NEGOTIABLE INSTRUMENTS.....	3,886	4,547	2,886	12	13	1,628	8
RECOVERY OF OVERPAYMENTS AND ENFORCEMENT OF JUDGMENTS	26,705	38,752	38,590	8	1	153	-
OTHER CONTRACT ACTIONS.....	20,435	23,932	1,339	607	333	21,589	64
REAL PROPERTY ACTIONS, TOTAL.....	8,423	10,027	5,337	586	1,141	2,925	38
CONDEMNATION OF LAND.....	1,032	1,086	931	69	58	21	7
FORECLOSURE.....	5,463	6,603	4,104	-	905	1,582	12
RENT, LEASE, AND EJECTMENT.....	296	418	102	26	-	282	8
TORTS TO LAND.....	514	662	42	55	178	386	1
OTHER REAL PROPERTY ACTIONS.....	1,118	1,258	158	436	-	654	10
TORT ACTIONS, TOTAL.....	33,734	36,227	200	2,855	8,234	24,711	227
PERSONAL INJURY:							
AIRPLANE.....	910	1,098	-	165	53	879	1
ASSAULT, LIBEL, AND SLANDER.....	846	945	-	64	85	788	8
EMPLOYERS' LIABILITY ACT.....	2,046	2,003	-	-	2,003	-	-
MARINE.....	5,319	5,163	-	146	4,223	791	3
MOTOR VEHICLE.....	6,475	7,042	-	603	134	6,230	75
MEDICAL MALPRACTICE.....	998	1,280	-	416	-	854	10
OTHER PERSONAL INJURY.....	13,010	14,541	-	1,200	221	12,994	126
PERSONAL PROPERTY DAMAGE:							
FRAUD INCLUDING TRUTH IN LENDING.....	1,713	1,678	95	12	888	680	3
OTHER PERSONAL PROPERTY DAMAGE.....	2,417	2,477	105	249	627	1,495	1
ACTIONS UNDER STATUTES, TOTAL.....	92,812	106,127	9,049	27,748	69,310	-	26
ANTITRUST.....	1,118	1,155	19	5	1,131	-	-
BANKRUPTCY SUITS:							
TRUSTEE.....	157	345	-	4	341	-	-
TRANSFER (915B).....	49	115	1	-	114	-	-
APPEAL (801).....	2,057	2,797	48	40	2,709	-	-
BANKS AND BANKING.....	290	314	47	72	195	-	-
CIVIL RIGHTS:							
VOTING.....	147	177	1	11	165	-	-
EMPLOYMENT.....	7,526	8,529	169	769	7,591	-	-
ACCOMMODATIONS.....	249	291	8	23	260	-	-
WELFARE.....	239	226	1	49	176	-	-
OTHER CIVIL RIGHTS.....	8,634	9,657	56	822	8,779	-	-
COMMERCE (ITCC RATES, ETC.).....	1,028	1,090	94	18	978	-	-
ECONOMIC STABILIZATION ACT.....	35	41	-	12	29	-	-
ENVIRONMENTAL MATTERS.....	412	431	196	159	74	-	-

TABLE C 2. U.S. DISTRICT COURTS  
CIVIL CASES COMMENCED, BY BASIS OF JURISDICTION AND NATURE OF SUIT  
DURING THE TWELVE MONTH PERIODS ENDED MAR. 31, 1982 AND 1983

NATURE OF SUIT	1982	TOTAL	1983				
			U. S. CASES		PRIVATE CASES		
			PLAINTIFF	DEFENDANT	FEDERAL QUESTION	DIVERSITY OF CITIZENSHIP	LOCAL JURISDICTION
ACTIONS UNDER STATUTES, CONTINUED							
DEPORTATION.....	138	147	-	147	-	-	-
PRISONER PETITIONS:							
MOTIONS TO VACATE SENTENCE.....	1,188	1,273	-	1,273	-	-	-
HABEAS CORPUS.....	9,987	10,442	-	1,931	8,509	-	2
MANDAMUS AND OTHER.....	571	529	-	328	201	-	-
CIVIL RIGHTS.....	17,652	18,268	-	734	17,533	-	1
FORFEITURE AND PENALTY:							
AGRICULTURAL ACTS.....	81	68	68	-	-	-	-
FOOD AND DRUG ACT.....	356	364	364	-	-	-	-
AIR TRAFFIC REGULATIONS.....	58	43	43	-	-	-	-
OCCUPATIONAL SAFETY AND HEALTH ACT.....	334	130	130	-	-	-	-
OTHER FORFEITURE AND PENALTY SUITS.....	2,612	2,766	2,766	-	-	-	-
LABOR LAWS:							
FAIR LABOR STANDARDS ACT.....	1,610	1,399	829	11	559	-	-
LABOR MANAGEMENT RELATIONS ACT.....	4,145	4,240	183	30	4,027	-	-
LABOR MANAGEMENT REPORTING AND DISCLOSURE ACT.....	285	291	37	7	247	-	-
RAILWAY LABOR ACT.....	220	205	1	9	195	-	-
OTHER LABOR LITIGATION.....	3,753	4,742	224	88	4,436	-	-
PROTECTED PROPERTY RIGHTS:							
COPYRIGHT.....	1,710	2,207	-	-	2,207	-	-
PATENT.....	811	955	2	1	952	-	-
TRADEMARK.....	1,963	2,115	-	-	2,115	-	-
SECURITIES, COMMODITIES, AND EXCHANGES.....	2,160	2,973	160	69	2,744	-	-
SOCIAL SECURITY LAWS:							
HEALTH INSURANCE.....	380	516	-	516	-	-	-
BLACK LUNG CASES.....	138	151	-	151	-	-	-
DISABILITY INSURANCE.....	6,903	11,947	-	11,947	-	-	-
SUPPLEMENTAL SECURITY INCOME.....	2,001	3,205	-	3,205	-	-	-
RETIREMENT AND SURVIVORS BENEFITS.....	132	234	-	234	-	-	-
OTHER.....	1,775	981	-	981	-	-	-
STATE REAPPORTIONMENT SUITS.....	23	17	-	-	17	-	-
TAX SUITS.....	3,931	4,447	2,796	1,634	-	-	17
CUSTOMER CHALLENGE.....	11	32	-	32	-	-	-
FREEDOM OF INFORMATION ACT OF 1974.....	393	443	1	425	17	-	-
OTHER STATUTORY ACTIONS.....	5,550	5,829	803	2,011	3,015	-	-
OTHER ACTIONS, TOTAL.....	600	572	3	9	276	2	282
DOMESTIC RELATIONS.....	8	5	-	-	-	-	5
INSANITY.....	108	161	-	-	-	-	161
PROBATE.....	-	5	-	-	-	-	5
SUITS INVOLVING LOCAL OFFICIALS.....	325	280	3	8	267	2	-
OTHER.....	158	121	-	1	9	-	111

TABLE C 3. U.S. DISTRICT COURTS  
CIVIL CASES COMMENCED, BY NATURE OF SUIT AND DISTRICT  
DURING THE TWELVE MONTH PERIOD ENDED MAR. 31, 1983

CIRCUIT AND DISTRICT	UNITED STATES CASES																	
	TOTAL CIVIL CASES	TOTAL U.S. CIVIL	CON- TRACT	LAND CONDEM- NATION	OTHER REAL PROP- ERTY	TORT ACTIONS	ANTI- TRUST	CIVIL RIGHTS	PRISONER PETITIONS				FORFEIT- URES AND PENAL- TIES	LABOR SUITS	SOCIAL SECURITY	TAX SUITS	ALL OTHER	
									MOTIONS TO VACATE SENTENCE	HABEAS CORPUS	CIVIL RIGHTS	MAN- DAMUS AND OTHER						
TOTAL...	233,065	89,512	43,725	1,000	4,923	3,055	24	1,909	1,273	1,931	734	328	3,371	1,419	17,034	4,462	4,324	
DC.....	3,962	1,445	159	2	7	138	3	232	46	41	77	24	4	23	64	27	598	
1ST...	9,991	3,642	1,346	50	376	126	-	52	13	18	10	2	261	120	944	161	163	
ME.....	777	429	159	1	146	8	-	5	-	1	1	-	5	5	88	3	7	
MA.....	4,491	1,506	592	46	53	64	-	32	5	11	3	2	220	54	219	104	101	
NH.....	759	308	172	1	5	11	-	4	-	4	1	-	1	27	64	2	16	
RI.....	851	299	161	-	-	10	-	7	-	-	2	-	5	6	57	42	9	
PR.....	3,113	1,100	262	2	172	33	-	4	8	2	3	-	30	28	516	10	30	
2ND...	20,204	5,436	1,509	4	192	339	5	135	109	243	48	63	261	145	1,652	257	474	
CT.....	2,629	969	473	2	52	30	1	10	5	75	16	4	23	28	131	76	43	
NY, N....	1,569	414	60	-	22	27	-	10	-	8	4	5	22	12	197	17	30	
NY, E....	4,703	1,938	609	1	15	123	-	35	46	47	3	7	74	59	750	61	108	
NY, S....	9,492	1,438	180	1	27	129	4	71	57	107	24	46	96	23	349	67	257	
NY, W....	1,305	439	127	-	16	24	-	7	1	6	1	-	37	12	163	10	33	
VT.....	506	238	60	-	56	6	-	2	-	-	-	1	9	11	62	26	3	
3RD...	17,655	4,668	1,257	10	241	269	1	110	103	127	77	25	200	120	1,463	426	239	
DE.....	885	167	26	2	37	8	1	-	2	-	-	-	4	1	30	41	15	
NJ.....	4,787	1,483	402	1	76	108	-	35	23	9	-	3	60	34	486	165	81	
PA, E....	6,132	964	82	5	35	95	-	51	38	6	6	1	22	42	406	108	67	
PA, M....	1,717	629	80	1	25	24	-	14	17	105	69	20	6	17	185	37	29	
PA, W....	3,450	1,411	666	1	68	32	-	10	23	5	2	-	106	25	354	73	46	
VI.....	684	14	1	-	-	2	-	-	-	2	-	1	2	1	2	2	1	
4TH...	21,335	9,328	5,003	151	562	237	1	125	145	35	44	8	365	87	1,964	321	275	
MD.....	4,035	1,517	919	11	75	42	-	42	42	4	5	1	22	15	166	128	45	
NC, E....	2,151	1,169	881	20	12	14	1	20	20	1	5	-	55	11	64	38	27	
NC, M....	1,256	814	581	8	1	8	-	5	16	-	1	-	3	9	49	20	13	
NC, W....	1,524	911	753	3	2	9	-	5	12	1	-	-	4	5	106	7	4	
SC.....	3,618	1,639	531	13	451	49	-	9	15	3	4	-	40	5	462	23	34	
VA, E....	3,379	648	89	37	14	91	-	29	21	20	18	6	25	7	139	82	70	
VA, W....	2,694	1,465	708	2	1	14	-	8	9	1	9	1	144	14	519	7	28	
WV, N....	861	385	131	57	2	1	-	3	4	2	2	-	35	4	113	12	23	
WV, S....	1,817	776	310	-	4	5	-	4	6	3	-	-	37	17	346	9	31	
5TH...	29,441	8,790	5,272	81	458	255	1	175	156	130	69	15	299	111	1,083	427	258	
LA, E....	6,417	1,347	937	1	63	62	-	14	19	4	2	1	14	16	134	33	27	
LA, M....	1,336	365	283	-	26	3	-	2	-	2	4	-	4	-	32	3	6	
LA, W....	3,216	1,369	802	2	287	31	-	8	11	1	-	-	5	10	170	20	19	
MS, N....	1,167	353	164	37	28	12	-	4	8	3	-	-	1	4	71	6	15	
MS, S....	2,308	748	484	1	26	21	-	15	9	3	-	-	11	5	148	7	18	
TX, N....	3,556	888	350	7	3	21	1	27	23	35	15	3	67	12	186	72	66	
TX, E....	2,469	521	233	19	4	4	-	29	9	32	28	1	17	8	115	12	10	
TX, S....	6,551	2,147	1,503	7	11	40	-	41	32	14	1	6	102	40	113	179	58	
TX, W....	2,422	1,052	516	7	10	41	-	35	45	36	19	4	75	16	114	95	39	
CZ.....	-	-	-	-	-	-	-	-	-	-	-	-	-	-	-	-	-	
6TH...	26,780	12,857	5,504	51	629	253	2	202	119	192	97	24	346	142	4,486	410	398	
KY, E....	1,712	953	133	22	56	10	-	3	19	86	39	6	80	6	450	14	29	
KY, W....	1,625	617	225	3	42	18	1	6	12	2	8	-	29	5	214	20	32	
MI, E....	5,547	2,254	260	-	21	74	-	55	24	43	20	4	66	30	1,456	108	93	
MI, W....	2,037	1,100	624	1	11	10	-	5	6	-	1	-	7	6	395	13	21	
OH, N....	5,509	3,197	1,797	1	299	43	-	52	15	1	3	3	34	38	709	114	88	
OH, S....	5,131	3,000	1,679	4	178	32	1	28	12	7	5	-	55	27	836	65	71	
IN, E....	1,646	689	314	12	8	28	-	15	7	2	1	-	51	8	195	21	26	
IN, W....	1,287	586	322	5	6	15	-	8	8	2	4	1	12	6	149	36	18	
IN, H....	1,286	461	150	3	8	23	-	29	16	49	15	10	14	16	82	25	20	

TABLE C 3. U.S. DISTRICT COURTS  
CIVIL CASES COMMENCED, BY NATURE OF SUIT AND DISTRICT  
DURING THE TWELVE MONTH PERIOD ENDED MAR. 31, 1983

CIRCUIT AND DISTRICT	PRIVATE CASES																	
	TOTAL PRIVATE CIVIL	CON- TRACT	REAL PROP- ERTY	FELA	MARINE PERSONAL INJURY	MOTOR VEHICLE PERSONAL INJURY	OTHER PERSONAL INJURY	OTHER TORT ACTIONS	ANTI- TRUST	CIVIL RIGHTS	COM- MERCE	PRISONER PETITIONS			COPYRIGHT PATENT TRADEMARK	LABOR SUITS	ALL OTHER	
												HABEAS CORPUS	CIVIL RIGHTS	MAN- DAMUS AND OTHER				
TOTAL...	143,553	36,367	4,104	2,003	5,017	6,439	16,019	3,694	1,131	16,971	978	8,511	17,534	201	5,274	9,458	9,832	
DC.....	2,517	431	30	19	1	541	488	63	9	261	8	67	86	14	50	272	177	
1ST...	6,349	1,224	1,242	59	217	225	1,296	100	36	638	40	118	267	3	261	313	310	
ME. ....	348	87	3	8	9	13	97	12	5	36	-	11	7	-	21	24	15	
MA.....	2,985	602	20	49	151	111	892	40	23	369	9	57	113	1	181	202	165	
NH.....	451	123	3	-	3	45	129	12	1	54	-	25	13	-	12	12	19	
RI.....	552	132	4	2	17	33	86	11	5	104	1	11	55	-	37	30	24	
PR.....	2,013	280	1,212	-	37	23	92	25	2	75	30	14	79	2	10	45	87	
2ND...	14,768	4,611	95	352	537	495	1,299	435	153	1,444	58	778	1,505	22	994	774	1,216	
CT.....	1,660	311	11	34	13	72	214	209	16	271	7	60	180	2	82	78	100	
NY, N....	1,155	129	4	81	3	39	91	12	7	134	3	129	346	3	36	72	66	
NY, E....	2,765	534	27	74	91	197	448	41	38	337	3	155	135	1	227	219	238	
NY, S....	8,054	3,489	41	123	427	136	434	163	82	547	35	356	545	11	590	542	733	
NY, W....	866	83	6	40	3	21	50	8	6	117	9	76	277	3	48	53	66	
VT.....	268	65	6	-	-	30	62	2	4	38	1	2	22	2	11	10	13	
3RD...	12,987	3,127	120	415	325	997	1,590	322	135	1,207	133	486	1,694	12	436	1,048	940	
DE.....	718	74	2	1	5	54	30	5	6	35	-	35	354	-	39	32	46	
NJ.....	3,304	896	17	14	47	265	404	61	34	475	70	116	260	-	218	246	177	
PA, E....	5,168	1,348	38	289	258	423	702	192	57	396	49	157	437	1	112	406	303	
PA, M....	1,088	164	12	3	-	88	139	17	8	98	1	70	317	8	30	72	61	
PA, W....	2,039	570	15	108	11	96	174	43	30	173	13	78	323	1	33	278	93	
VI.....	670	75	36	-	4	71	141	4	-	30	-	28	3	2	4	12	260	
4TH...	12,007	2,553	152	114	237	706	1,269	300	61	1,278	28	1,014	2,714	17	292	558	714	
MD.....	2,518	517	35	58	66	130	295	55	15	260	8	200	460	3	50	157	208	
NC, E....	982	141	5	-	12	29	40	13	4	70	1	137	423	-	56	15	36	
NC, M....	442	67	2	-	1	10	22	5	4	70	1	71	114	-	30	15	30	
NC, W....	613	171	8	-	2	22	30	16	5	103	1	77	92	-	30	18	38	
SC.....	1,979	620	20	8	18	260	360	110	14	214	4	79	76	2	54	43	97	
VA, E....	2,731	541	39	7	121	115	166	50	14	295	11	218	893	9	53	56	143	
VA, M....	1,229	171	8	8	2	73	75	23	1	139	-	90	465	1	9	56	88	
VA, N....	472	80	15	2	-	18	45	9	2	22	1	104	119	1	3	34	17	
NV, S....	1,041	245	20	31	15	49	235	19	2	105	1	38	52	1	7	164	57	
5TH...	20,651	5,528	315	156	2,831	847	2,963	686	120	1,883	79	1,192	2,318	29	419	455	830	
LA, E....	5,070	1,386	113	15	1,579	162	566	307	14	309	6	142	272	2	47	59	91	
LA, M....	971	133	16	3	41	21	86	12	2	77	1	57	478	-	19	13	21	
LA, W....	1,846	398	47	19	446	63	219	57	7	203	2	107	137	1	28	30	62	
MS, N....	814	263	9	1	21	85	92	24	2	94	3	45	134	1	6	9	21	
MS, S....	1,560	442	35	4	36	161	475	48	10	156	1	51	51	-	11	26	53	
TX, N....	2,668	845	28	14	4	89	283	62	27	298	48	260	198	2	133	115	262	
TX, E....	1,948	186	15	26	278	99	623	30	5	148	1	121	337	8	12	31	28	
TX, S....	4,404	1,629	42	44	421	89	443	114	29	385	13	273	501	10	129	118	164	
TX, W....	1,370	245	10	30	5	54	176	32	24	212	4	136	210	5	43	54	128	
CZ.....	-	-	-	-	-	-	-	-	-	-	-	-	-	-	-	-	-	
6TH...	13,923	2,748	133	236	84	561	1,823	232	96	2,550	180	963	1,639	11	385	1,427	845	
KY, E....	759	216	17	17	13	49	91	12	6	101	1	54	72	1	12	70	26	
KY, W....	1,006	210	15	8	15	41	79	26	10	128	127	88	129	-	19	77	36	
MI, E....	4,293	979	44	74	20	136	624	51	22	716	19	206	437	1	125	536	299	
MI, N....	937	136	5	17	10	33	119	15	7	157	1	58	203	-	36	91	49	
OH, N....	2,312	479	18	78	19	76	205	50	22	610	16	116	73	1	78	337	132	
OH, S....	2,131	244	12	27	5	47	435	27	18	343	3	204	345	1	52	205	163	
TN, E....	957	222	12	12	2	116	130	17	4	181	-	75	78	-	24	39	45	
TN, M....	701	143	3	1	1	35	79	19	4	113	4	87	109	3	26	26	48	
TN, W....	825	119	7	2	9	28	61	15	3	199	7	75	193	4	12	44	47	

TABLE C 3. U.S. DISTRICT COURTS  
CIVIL CASES COMMENCED, BY NATURE OF SUIT AND DISTRICT  
DURING THE TWELVE MONTH PERIOD ENDED MAR. 31, 1983

CIRCUIT AND DISTRICT	UNITED STATES CASES																		
	TOTAL CIVIL CASES	TOTAL U. S. CIVIL	CON- TRACT	LAND CONDEM- NATION	OTHER REAL PROP- ERTY	TORT ACTIONS	ANTI- TRUST	CIVIL RIGHTS	PRISONER PETITIONS				FORFEIT- URES AND PENAL- TIES	LABOR SUITS	SOCIAL SECURITY	TAX SUITS	ALL OTHER		
									MOTIONS TO VACATE SENTENCE	HABEAS CORPUS	CIVIL RIGHTS	MAN- DAMUS AND OTHER							
7TH...	19,128	7,063	3,991	49	593	176	-	154	76	242	124	49	171	100	601	395	342		
IL, N. ...	8,319	1,651	596	3	87	98	-	77	21	56	15	21	107	50	210	113	197		
IL, C. ...	1,214	307	104	-	39	15	-	9	8	22	4	-	8	9	46	20	23		
IL, S. ...	1,256	483	143	2	38	25	-	8	12	82	54	2	17	2	64	16	18		
IN, N. ...	2,178	1,108	722	41	108	8	-	9	15	2	-	-	9	3	90	87	14		
IN, S. ...	3,349	2,202	1,670	2	150	17	-	9	13	65	35	24	12	11	104	27	63		
WI, E. ...	1,725	808	473	-	74	10	-	20	2	1	-	-	11	19	63	117	18		
WI, W. ...	1,087	504	283	1	97	3	-	22	5	14	16	2	7	6	24	15	9		
8TH...	16,381	8,111	4,678	55	585	139	2	120	86	352	81	24	121	99	1,156	354	259		
AR, E. ...	2,069	1,013	478	6	172	13	-	14	11	2	-	-	9	7	260	16	25		
AR, W. ...	1,008	506	215	1	61	15	-	5	2	-	1	-	9	5	174	10	8		
IA, N. ...	640	270	72	-	76	10	-	1	1	2	-	-	5	6	45	47	5		
IA, S. ...	1,019	388	136	-	55	10	1	5	8	10	2	1	4	8	76	53	19		
MN, S. ...	3,716	2,410	2,000	2	10	30	1	20	7	44	10	13	20	9	170	38	36		
MO, E. ...	2,954	1,181	777	19	5	25	-	22	16	16	3	-	49	27	166	13	42		
MO, W. ...	2,560	1,245	428	20	6	12	-	26	28	274	63	10	10	18	167	129	54		
NE, S. ...	1,470	637	361	1	119	7	-	9	4	1	-	-	7	15	63	20	30		
ND, S. ...	402	202	81	5	39	5	-	2	3	2	1	-	5	3	16	14	26		
SD, S. ...	543	259	130	1	42	12	-	15	6	1	1	-	3	1	19	14	14		
9TH...	32,715	15,631	9,327	181	380	716	7	341	184	242	43	18	730	267	1,508	990	697		
AK, S. ...	594	323	86	2	13	23	1	8	3	1	-	-	24	4	8	99	51		
AZ, S. ...	3,261	1,837	1,468	28	20	36	-	12	23	14	1	-	50	34	114	93	44		
CA, N. ...	7,556	4,823	3,812	11	18	201	2	91	17	31	9	-	65	47	275	152	92		
CA, E. ...	1,749	769	166	15	27	64	-	32	26	2	2	-	51	22	240	67	55		
CA, C. ...	7,395	2,165	777	3	33	163	1	78	54	153	19	10	190	66	282	180	156		
CA, S. ...	2,105	1,276	739	1	9	71	-	38	15	19	5	4	191	11	106	16	51		
HI, S. ...	1,003	379	239	-	11	30	-	7	4	-	-	1	37	1	8	34	7		
ID, S. ...	816	475	198	2	88	10	-	7	2	1	2	-	3	15	60	68	19		
MT, S. ...	802	294	98	36	49	6	-	3	4	-	2	1	7	5	42	20	21		
NV, S. ...	1,296	523	297	3	7	19	-	11	14	5	1	-	30	9	21	32	74		
OR, S. ...	2,161	847	406	4	34	27	-	14	10	5	-	-	16	17	171	96	47		
WA, E. ...	1,063	475	289	15	32	17	-	5	1	1	-	2	8	9	53	35	12		
WA, W. ...	2,560	1,251	719	25	37	45	3	31	11	6	2	-	55	26	122	98	65		
GUAM...	132	85	25	36	1	4	-	4	-	4	-	-	3	5	-	-	3		
NMI...	82	9	8	-	1	-	-	-	-	-	-	-	-	-	-	-	-		
10TH...	13,130	5,022	2,726	72	517	145	-	96	73	139	24	66	99	98	332	345	290		
CO, S. ...	2,362	632	182	27	18	43	-	38	14	21	7	2	34	50	53	73	70		
KS, S. ...	2,257	943	474	1	105	33	-	14	19	94	3	62	5	12	45	44	32		
NM, S. ...	1,769	896	671	3	50	24	-	11	8	2	1	1	14	7	54	15	25		
OK, N. ...	1,146	484	277	1	99	4	-	4	8	1	2	-	12	3	29	35	9		
OK, E. ...	659	217	61	22	47	4	-	2	6	1	2	-	4	5	35	18	10		
OK, W. ...	2,622	868	392	15	161	17	-	19	11	17	8	1	18	5	60	49	95		
UT, S. ...	1,762	762	527	1	28	16	-	7	5	3	1	-	12	11	45	84	22		
WY, S. ...	552	220	142	2	9	4	-	1	2	-	-	-	-	5	1	27	27		
11TH...	22,343	7,519	2,953	294	383	262	2	167	163	170	40	10	512	107	1,781	344	331		
AL, N. ...	3,393	1,608	793	3	13	31	-	28	12	33	4	-	31	12	566	48	34		
AL, M. ...	1,394	470	288	-	10	18	-	7	4	9	-	1	-	3	111	6	13		
AL, S. ...	1,481	513	355	-	13	6	-	10	11	-	1	-	4	2	78	25	8		
FL, N. ...	1,020	347	133	2	53	16	1	13	13	36	2	1	7	4	47	6	13		
FL, S. ...	3,943	1,116	321	-	145	53	1	31	33	5	2	1	59	34	293	84	54		
FL, W. ...	4,312	1,593	394	268	56	72	-	28	35	59	18	1	331	33	128	46	124		
GA, N. ...	3,814	786	194	3	12	21	-	35	23	21	12	5	44	5	321	43	37		
GA, W. ...	1,497	609	290	18	50	15	-	7	15	5	-	-	13	9	124	44	19		
GA, S. ...	-	185	-	31	30	-	-	8	7	2	1	1	23	5	113	42	29		

TABLE C 3. U.S. DISTRICT COURTS  
CIVIL CASES COMMENCED, BY NATURE OF SUIT AND DISTRICT  
DURING THE TWELVE MONTH PERIOD ENDED MAR. 31, 1983

CIRCUIT AND DISTRICT	PRIVATE CASES																	
	TOTAL PRIVATE CIVIL	CON- TRACT	REAL PROP- ERTY	FELA	MARINE PERSONAL INJURY	MOTOR VEHICLE PERSONAL INJURY	OTHER PERSONAL INJURY	OTHER TORT ACTIONS	ANTI- TRUST	CIVIL RIGHTS	COM- MERCE	PRISONER PETITIONS			COPYRIGHT PATENT TRADEMARK	LABOR SUITS	ALL OTHER	
												HABEAS CORPUS	CIVIL RIGHTS	MAN- DAMUS AND OTHER				
7TH...	12,065	2,624	931	128	28	369	759	291	107	1,838	115	757	1,220	34	436	1,517	911	
IL, N....	6,668	1,665	713	39	14	123	273	140	86	1,015	89	315	351	24	311	959	551	
IL, C....	907	116	6	12	1	22	51	17	5	106	10	112	217	1	19	136	76	
IL, S....	773	117	7	1	5	33	107	20	-	61	3	99	215	2	7	47	49	
IN, N....	1,070	151	128	25	1	91	99	30	9	205	4	58	104	1	20	79	65	
IN, S....	1,147	321	63	35	3	73	107	45	4	158	5	60	67	2	31	119	54	
WI, E....	917	173	11	9	3	16	72	25	3	200	2	68	122	1	38	100	74	
WI, W....	583	81	3	7	1	11	50	14	-	93	2	45	144	3	10	77	42	
8TH...	8,270	1,892	157	162	25	432	934	256	74	1,240	115	418	1,040	9	215	628	583	
AR, E....	1,056	234	15	6	6	63	92	27	11	229	10	62	182	1	11	41	65	
AR, W....	502	171	31	1	3	53	71	21	2	56	4	9	17	-	3	20	40	
IA, N....	370	93	14	1	-	22	55	13	-	32	18	16	51	-	9	29	17	
IA, S....	631	122	11	11	-	27	66	21	4	84	21	35	146	-	16	37	29	
MN, S....	1,306	289	19	38	8	36	160	32	21	180	19	38	57	1	81	150	177	
MO, E....	1,773	508	19	4	7	115	214	65	18	254	9	84	150	1	37	201	87	
MO, W....	1,315	196	11	11	1	35	109	27	9	201	22	118	351	5	29	104	86	
NE, S....	833	138	14	60	-	38	70	24	5	163	10	31	70	1	18	35	132	
ND, S....	200	67	12	10	-	11	42	8	2	11	-	5	3	-	4	3	22	
SD, S....	284	74	11	-	-	32	45	18	2	30	2	19	13	-	7	4	27	
9TH...	17,084	4,695	326	242	475	340	1,562	434	218	1,781	95	946	1,557	21	1,106	1,693	1,593	
AK, S....	371	152	11	-	27	4	23	7	2	20	3	6	8	1	7	64	36	
AZ, S....	1,324	297	14	6	4	49	117	21	16	116	4	121	360	7	44	64	84	
CA, N....	2,773	719	24	13	110	33	239	77	43	387	12	177	150	1	174	366	248	
CA, E....	980	211	11	14	7	17	55	18	6	163	8	81	176	1	39	70	103	
CA, C....	5,230	1,605	54	130	85	76	419	138	69	478	45	257	103	3	605	549	514	
CA, S....	829	207	31	1	46	13	42	16	16	142	6	26	14	-	66	70	133	
HI, S....	624	197	58	-	25	23	95	21	7	39	1	11	22	-	22	62	41	
ID, S....	341	110	16	5	1	15	57	7	2	45	-	4	28	-	15	18	18	
MT, S....	508	142	26	38	2	26	60	14	5	28	1	25	83	-	7	22	29	
NV, S....	773	138	10	6	-	29	221	21	3	75	-	32	77	1	36	51	73	
OR, S....	1,314	405	27	7	40	33	92	57	23	150	10	46	106	1	48	150	117	
WA, E....	588	102	18	8	2	6	29	3	6	28	-	72	254	2	5	16	37	
WA, W....	1,309	375	24	14	122	12	107	32	20	103	5	84	176	4	36	91	104	
GUAM...	47	4	-	-	4	-	-	1	-	4	-	2	-	-	2	-	30	
NMI...	73	31	2	-	-	4	6	1	-	3	-	-	-	-	-	-	26	
10TH...	8,108	2,490	439	66	5	465	923	219	44	1,007	66	419	733	22	191	255	742	
CO, S....	1,731	490	27	30	3	57	186	34	18	248	13	63	143	3	72	144	200	
KS, S....	1,314	302	39	9	-	66	236	28	6	277	17	67	121	12	20	32	82	
NM, S....	873	223	56	10	-	59	72	28	5	139	4	74	92	2	22	15	72	
OK, N....	662	308	9	5	-	40	62	25	2	58	5	37	30	-	13	18	50	
OK, E....	442	66	16	6	-	41	35	10	1	25	1	47	171	1	5	3	14	
OK, W....	1,754	759	104	8	2	137	208	67	4	134	6	94	64	3	18	14	132	
UT, S....	1,000	235	168	19	-	32	78	19	5	96	3	26	81	1	38	26	169	
WY, S....	332	103	20	1	-	33	46	8	3	30	17	11	31	-	3	3	23	
11TH...	14,824	4,464	164	32	242	461	1,123	356	78	1,844	61	1,353	2,761	7	489	518	871	
AL, N....	1,785	576	39	2	3	80	100	50	6	370	5	131	209	-	30	115	69	
AL, M....	924	173	19	1	-	33	32	21	5	138	3	95	361	1	5	10	23	
AL, S....	968	258	19	4	99	13	45	25	2	99	-	77	244	-	7	19	57	
FL, N....	673	88	3	-	12	23	26	8	2	76	-	159	213	2	35	3	23	
FL, M....	2,827	567	23	4	65	44	139	23	18	282	9	384	948	-	117	71	133	
FL, S....	2,719	1,031	24	-	45	34	157	60	15	290	40	217	147	1	202	190	265	
GA, W....	3,028	1,082	22	7	2	124	405	111	26	393	1	163	321	2	70	74	219	
GA, M....	888	384	9	3	1	53	63	24	1	104	1	62	93	1	14	19	36	
GA, S....	1,012	305	6	11	15	57	156	34	3	92	2	39	225	-	4	17	46	



TABLE C 3A. U. S. DISTRICT COURTS  
CIVIL CASES PENDING, BY NATURE OF SUIT AND DISTRICT AS OF MAR. 31, 1983

CIRCUIT AND DISTRICT	UNITED STATES CASES																		
	TOTAL CIVIL CASES	TOTAL U. S. CIVIL	CONTRACT	LAND CONDEMNATION	OTHER REAL PROPERTY	TORT ACTIONS	ANTI-TRUST	CIVIL RIGHTS	PRISONER PETITIONS				FORFEITURES AND PENALTIES	LABOR SUITS	SOCIAL SECURITY	TAX SUITS	ALL OTHER		
									MOTIONS TO VACATE SENTENCE	HABEAS CORPUS	CIVIL RIGHTS	MANDAMUS AND OTHER							
TOTAL...	223,915	64,006	17,539	3,909	3,835	4,075	35	2,403	1,002	953	636	190	2,491	1,460	18,039	3,174	4,265		
DC.....	3,064	1,260	192	1	15	168	2	196	102	11	20	12	7	25	51	9	449		
1ST...	11,575	2,865	672	115	254	222	1	86	6	14	6	4	108	140	897	126	212		
ME.....	979	312	69	3	102	9	-	6	-	-	-	-	8	6	98	4	7		
MA.....	6,866	1,446	342	107	75	134	1	63	3	10	3	3	84	92	279	102	148		
NH.....	679	126	18	4	3	21	-	4	-	2	1	-	1	20	35	3	14		
RI.....	1,179	253	109	-	-	21	-	6	-	-	1	-	4	6	82	8	16		
PR.....	1,872	728	134	1	74	37	-	7	3	2	1	1	11	16	403	11	27		
2ND...	24,746	5,639	1,124	10	229	591	6	192	73	105	55	27	222	165	2,079	271	490		
CT.....	4,234	928	241	4	63	79	2	26	8	31	18	-	24	41	217	42	132		
NY, N....	2,289	577	88	1	23	60	-	21	-	5	4	4	24	21	242	34	50		
NY, E....	5,897	2,148	548	2	50	232	1	47	34	16	4	8	72	51	921	64	98		
NY, S....	9,757	1,304	137	3	30	161	3	82	21	49	27	15	63	23	435	91	164		
NY, W....	1,970	490	83	-	24	43	-	14	10	4	2	-	29	17	195	25	44		
VT.....	595	192	27	-	39	16	-	2	-	-	-	-	10	12	69	15	2		
3RD...	14,943	2,913	406	14	125	282	3	114	74	54	59	16	96	83	1,219	177	189		
DE.....	705	95	5	2	6	9	-	2	1	-	-	-	1	1	31	14	17		
NJ.....	4,082	1,629	192	4	76	115	-	34	25	5	1	2	33	21	397	62	62		
PA, E....	5,194	755	40	3	22	94	-	50	30	2	8	-	18	17	357	53	61		
PA, M....	1,351	409	40	2	10	23	-	11	6	44	49	13	3	8	164	16	20		
PA, W....	2,329	603	121	3	9	39	1	15	12	2	1	1	40	34	267	30	28		
VI.....	1,282	22	4	-	2	2	-	2	-	1	-	-	3	2	3	2	1		
4TH...	16,932	5,580	1,636	361	279	254	-	157	111	22	34	6	292	121	1,838	214	255		
MD.....	3,660	781	238	14	53	65	-	52	36	3	4	2	14	19	137	10	74		
NC, E....	1,419	568	341	29	7	13	-	23	12	1	9	-	19	10	62	12	20		
NC, M....	881	372	249	13	2	8	-	9	12	-	1	-	2	10	45	12	9		
NC, W....	961	435	269	3	3	9	-	6	10	1	-	-	5	3	113	10	3		
SC.....	2,853	1,083	137	22	184	55	-	12	22	2	5	-	31	4	559	18	32		
VA, E....	2,208	485	66	38	18	76	-	25	8	12	11	3	15	7	139	35	32		
VA, W....	1,533	665	188	4	4	11	-	13	2	-	-	1	84	23	299	13	23		
WV, N....	1,185	490	57	203	5	2	-	8	2	2	1	-	45	12	107	15	31		
WV, S....	2,232	701	91	35	3	15	-	9	7	1	3	-	77	33	377	19	31		
5TH...	33,548	6,654	2,645	253	292	350	3	305	175	149	83	17	249	147	1,329	359	296		
LA, E....	7,089	699	291	2	43	96	1	27	18	3	1	-	12	17	130	27	31		
LA, M....	1,380	169	82	3	18	3	-	6	-	1	3	-	6	2	31	7	7		
LA, W....	2,990	680	193	10	161	36	-	15	5	1	-	-	4	9	205	19	22		
MS, N....	1,052	280	65	67	16	14	-	8	3	1	-	-	2	2	77	10	15		
MS, S....	3,018	502	182	6	27	35	-	23	3	3	-	-	5	4	177	9	28		
TX, N....	3,873	703	106	23	6	25	1	50	29	24	9	2	58	26	182	92	70		
TX, E....	3,649	649	92	106	5	13	-	53	10	56	39	5	13	11	217	11	12		
TX, S....	7,721	1,998	1,229	23	12	70	1	67	50	14	3	6	104	54	147	151	67		
TX, W....	2,776	974	405	13	4	58	-	56	57	46	28	4	45	22	163	33	40		
CZ.....	-	-	-	-	-	-	-	-	-	-	-	-	-	-	-	-	-		
6TH...	27,465	10,964	2,916	270	574	321	5	291	72	117	105	20	251	161	5,156	337	368		
KY, E....	2,956	1,727	114	125	66	16	1	5	13	43	41	3	90	13	1,107	38	52		
KY, W....	2,013	680	153	58	34	28	1	17	6	2	5	-	17	5	283	29	42		
MI, E....	6,157	1,688	112	1	23	94	-	62	23	34	19	3	46	22	1,105	81	63		
MI, W....	1,859	779	193	31	12	32	1	18	6	2	3	-	7	15	420	13	26		
OH, N....	5,992	2,648	1,146	15	265	57	2	70	7	-	7	3	29	35	868	72	72		
OH, S....	5,172	2,467	1,009	5	153	45	-	56	6	3	2	-	21	38	1,012	54	63		
TN, E....	882	324	71	23	6	13	-	8	1	-	-	-	20	7	155	10	10		
TN, M....	807	256	75	8	6	7	-	10	3	1	1	-	6	7	98	18	16		
TN, W....	1,627	393	43	4	9	29	-	45	7	32	27	11	13	19	108	22	24		

TABLE C 3A. U. S. DISTRICT COURTS  
CIVIL CASES PENDING, BY NATURE OF SUIT AND DISTRICT AS OF MAR. 31, 1983

CIRCUIT AND DISTRICT	PRIVATE CASES																	
	TOTAL PRIVATE CIVIL	CON- TRACT	REAL PROP- ERTY	FELA	MARINE PERSONAL INJURY	MOTOR VEHICLE PERSONAL INJURY	OTHER PERSONAL INJURY	OTHER TORT ACTIONS	ANTI- TRUST	CIVIL RIGHTS	COM- MERCE	PRISONER PETITIONS			COPYRIGHT PATENT TRADEMARK	LABOR SUITS	ALL OTHER	
												HABEAS CORPUS	CIVIL RIGHTS	MAN- DAMUS AND OTHER				
TOTAL...	159,909	37,814	2,897	2,596	6,800	6,999	25,306	4,756	2,280	22,340	813	6,265	16,994	103	5,054	8,839	10,053	
DC.....	1,804	301	15	15	1	350	493	47	20	217	7	8	36	3	29	156	106	
1ST...	8,710	1,650	389	140	386	350	2,677	162	95	1,126	43	109	471	3	314	408	385	
ME.....	667	147	5	18	20	21	277	28	11	61	1	2	10	-	18	28	20	
MA.....	5,420	949	31	119	294	192	1,888	73	68	720	18	73	225	1	232	278	259	
NH.....	553	130	2	-	5	58	218	17	2	63	-	9	10	-	13	10	16	
RI.....	926	188	5	3	28	55	176	19	8	173	1	13	144	-	43	33	32	
PR.....	1,144	236	346	-	39	24	118	25	6	111	23	12	82	2	8	54	58	
2ND..	19,107	5,014	114	561	668	624	2,695	633	335	2,386	57	676	2,088	15	920	825	1,496	
CT.....	3,306	554	27	86	19	119	774	304	49	639	12	68	269	2	96	113	175	
NY, N....	1,712	184	10	108	9	58	179	22	13	239	4	100	554	2	42	105	83	
NY, E....	3,749	628	23	147	140	231	970	62	50	523	4	102	229	2	222	173	243	
NY, S....	6,453	3,412	39	128	491	139	559	215	200	695	19	264	571	6	488	324	903	
NY, W....	1,480	133	7	90	9	31	106	21	18	235	16	139	435	2	63	99	76	
VT.....	407	103	8	2	-	46	107	9	5	55	2	3	30	1	9	11	16	
3RD...	12,030	2,607	144	383	362	1,050	2,029	338	210	1,318	81	230	1,258	4	362	686	962	
DE.....	610	100	3	4	10	65	53	10	6	51	1	15	178	-	53	28	33	
NJ.....	3,053	745	14	18	45	237	484	68	75	500	47	75	291	-	165	155	133	
PA, E....	4,439	988	29	265	282	381	791	172	76	427	22	74	353	1	85	276	217	
PA, M....	942	162	12	7	-	92	180	21	13	92	2	19	215	3	18	44	62	
PA, W....	1,726	475	11	89	15	95	223	47	38	212	9	26	216	-	35	165	70	
VI.....	1,250	137	75	-	10	186	298	20	1	36	-	21	5	-	6	18	447	
4TH...	11,352	2,376	163	126	258	657	1,839	285	91	1,494	23	642	1,944	3	259	659	531	
MD.....	2,879	558	27	57	66	140	472	68	32	369	6	115	594	1	41	165	168	
NC, E....	851	118	5	-	19	21	56	10	5	76	1	93	349	-	53	12	33	
NC, M....	509	89	1	2	1	17	44	6	8	135	1	54	74	-	34	20	23	
NC, W....	526	143	3	-	3	19	38	18	4	112	-	51	60	-	29	16	30	
SC.....	1,770	511	21	7	20	212	398	81	17	201	2	62	77	1	44	37	79	
VA, E....	1,723	313	33	5	121	54	272	40	13	180	5	143	418	1	29	42	54	
VA, W....	868	197	20	11	1	81	119	24	4	164	3	23	115	-	13	51	42	
WV, N....	695	128	22	4	1	31	80	12	4	57	2	73	188	-	7	63	23	
WV, S....	1,531	319	31	42	26	82	360	26	4	200	3	28	69	-	9	253	79	
5TH...	26,894	6,065	409	196	3,875	1,044	4,980	1,055	292	2,800	91	1,277	2,873	27	407	521	982	
LA, E....	6,390	1,437	133	26	2,108	191	913	462	117	421	8	87	259	1	46	59	122	
LA, M....	1,211	155	24	3	58	29	119	10	4	119	1	47	598	-	6	12	24	
LA, W....	2,310	465	60	24	659	124	302	92	6	246	4	105	101	4	23	32	63	
MS, N....	772	231	6	2	21	85	107	36	5	115	2	24	99	-	7	12	20	
MS, S....	2,516	548	50	4	59	190	1,109	80	15	236	2	49	78	-	11	26	57	
TX, N....	3,170	944	43	15	4	117	449	94	49	446	45	159	215	1	126	141	322	
TX, E....	3,000	253	24	34	332	132	1,128	44	13	292	4	192	450	7	18	42	35	
TX, S....	5,723	1,749	57	55	629	120	636	207	54	627	18	374	708	11	130	142	206	
TX, W....	1,802	283	12	33	5	56	217	30	29	292	7	240	365	3	38	53	133	
CZ.....	-	-	-	-	-	-	-	-	-	-	-	-	-	-	-	-	-	
6TH...	16,501	3,293	170	348	160	668	2,661	353	223	3,423	153	659	1,445	9	441	1,566	929	
KY, E....	1,229	331	35	22	24	67	201	22	8	177	15	93	99	3	15	84	33	
KY, W....	1,333	323	26	11	26	62	156	50	19	206	70	41	160	-	23	109	51	
MI, E....	4,469	977	46	95	36	144	838	62	44	840	15	132	409	1	140	441	249	
MI, W....	1,080	186	8	29	16	48	176	18	11	213	2	47	109	-	32	107	78	
OH, N....	3,344	634	22	132	35	126	408	87	78	909	25	107	94	2	98	436	151	
OH, S....	2,705	358	14	49	10	67	549	52	34	532	6	154	306	-	82	258	232	
TN, E....	558	142	6	6	1	66	124	12	5	110	-	11	15	-	9	24	27	
TN, M....	549	124	2	1	1	34	83	22	8	121	2	24	43	1	24	26	33	
TN, W....	1,234	218	11	3	11	54	126	28	16	315	16	50	210	2	18	81	75	

TABLE C 3A. U.S. DISTRICT COURTS  
CIVIL CASES PENDING, BY NATURE OF SUIT AND DISTRICT AS OF MAR. 31, 1983

CIRCUIT AND DISTRICT	UNITED STATES CASES																		
	TOTAL CIVIL CASES	TOTAL U.S. CIVIL	CONTRACT	LAND CONDEMNATION	OTHER REAL PROPERTY	TORT ACTIONS	ANTI-TRUST	CIVIL RIGHTS	PRISONER PETITIONS				FORFEITURES AND PENALTIES	LABOR SUITS	SOCIAL SECURITY	TAX SUITS	ALL OTHER		
									MOTIONS TO VACATE SENTENCE	HABEAS CORPUS	CIVIL RIGHTS	MANDAMUS AND OTHER							
7TH...	16,641	4,340	1,508	90	461	214	2	205	44	94	101	32	107	104	744	354	280		
IL, N....	7,403	1,600	766	-	62	96	1	102	16	12	11	15	50	44	186	130	109		
IL, C....	1,259	290	63	-	43	23	-	13	3	13	6	-	2	12	54	33	25		
IL, S....	1,306	354	62	6	40	29	-	8	5	31	48	4	10	6	63	14	22		
IN, N....	2,236	704	161	78	111	21	-	22	9	1	-	-	16	5	177	71	32		
IN, S....	2,359	798	270	4	111	25	-	26	8	34	21	13	16	15	158	32	65		
WI, E....	1,458	406	112	-	59	13	1	26	2	1	1	-	7	17	83	66	18		
WI, W....	620	183	68	2	35	7	-	8	1	2	14	-	6	5	23	8	9		
8TH...	13,736	4,475	1,346	168	447	183	1	147	54	170	61	16	84	106	1,243	205	244		
AR, E....	2,065	730	134	20	125	17	-	22	4	1	-	-	5	12	351	19	20		
AR, W....	902	369	52	12	38	21	-	5	1	-	1	-	6	8	209	9	7		
IA, N....	531	159	15	-	51	19	-	1	4	1	-	-	4	5	41	13	5		
IA, S....	1,150	261	30	1	57	18	1	8	7	6	-	-	5	10	65	32	21		
MN, S....	2,329	803	334	5	10	38	-	17	5	25	20	7	18	10	230	44	40		
MO, E....	2,211	641	315	32	8	26	-	32	8	5	3	1	25	22	124	13	27		
MO, W....	2,421	847	273	74	5	13	-	37	21	129	37	8	9	13	144	26	58		
NE, S....	1,236	372	103	7	92	13	-	9	2	-	-	-	5	14	58	36	33		
ND, S....	395	133	46	9	25	6	-	1	-	2	-	-	6	2	10	4	16		
SD, S....	496	160	44	8	36	12	-	15	2	1	-	-	1	4	11	9	17		
9TH...	29,295	10,311	3,298	975	444	944	6	412	126	108	58	7	586	217	1,595	538	897		
AK, S....	883	314	71	4	34	47	1	11	3	1	-	-	22	6	11	51	52		
AZ, S....	2,023	716	257	37	25	71	-	18	7	9	-	-	38	33	112	64	45		
CA, N....	4,338	1,558	713	17	22	178	2	94	14	14	11	1	41	37	240	99	75		
CA, E....	2,551	1,160	156	98	51	117	-	52	23	1	4	1	59	31	408	70	89		
CA, C....	5,810	1,200	194	7	33	174	1	75	20	55	19	3	124	36	258	83	118		
CA, S....	2,003	1,059	472	55	12	90	-	55	17	10	5	-	150	12	108	21	46		
HI, S....	1,437	410	220	-	10	58	-	12	3	2	-	1	41	3	10	24	26		
ID, S....	840	355	85	23	84	26	-	7	-	-	3	-	3	7	59	31	27		
MT, S....	1,018	288	56	48	54	18	-	6	1	-	1	-	8	7	37	21	31		
NV, S....	1,689	378	122	3	10	39	-	13	14	2	3	-	28	13	30	31	70		
OR, S....	1,929	568	224	11	23	24	-	17	13	5	-	-	23	8	131	47	42		
WA, E....	1,052	473	193	54	34	37	-	17	3	1	2	1	7	5	59	39	21		
WA, W....	2,663	1,011	510	32	42	61	2	31	8	4	10	-	39	14	132	57	69		
GUAM...	953	815	15	586	3	4	-	4	-	4	-	-	3	5	-	-	185		
NM, S....	106	6	4	-	1	-	-	-	-	-	-	-	-	-	-	-	1		
10TH...	10,827	2,776	941	134	394	194	1	105	36	41	10	15	73	78	261	218	275		
CO, S....	2,275	478	67	29	29	56	-	51	7	9	6	2	33	31	35	71	52		
KS, S....	2,477	490	146	13	80	57	1	15	8	25	1	13	5	12	46	32	36		
NM, S....	1,330	447	234	28	41	19	-	6	7	2	-	-	9	6	54	9	32		
OK, N....	962	297	106	13	90	4	-	6	6	-	-	-	7	2	27	24	12		
OK, E....	467	148	21	24	43	5	-	4	1	-	2	-	4	5	23	8	8		
OK, W....	1,587	436	141	24	84	15	-	12	4	3	1	-	7	6	35	21	82		
UT, S....	1,408	387	184	1	20	37	-	9	2	2	-	-	8	12	40	42	30		
WY, S....	321	93	42	2	7	1	-	2	1	-	-	-	-	4	-	11	23		
11TH...	21,143	6,229	855	1,518	321	352	5	193	120	68	44	18	414	110	1,627	264	308		
AL, N....	2,077	710	190	11	10	27	-	29	7	7	2	-	19	8	344	31	25		
AL, M....	1,113	195	32	-	6	15	1	11	-	2	2	1	-	5	99	9	12		
AL, S....	1,054	228	89	-	16	7	-	9	13	-	-	-	2	2	67	17	6		
FL, N....	867	261	50	2	39	15	-	14	12	22	4	1	6	7	70	3	16		
FL, M....	4,166	1,037	173	2	140	96	3	39	23	1	3	1	49	33	367	58	49		
FL, S....	5,748	2,542	184	1,460	50	91	-	39	37	19	15	1	272	38	146	65	125		
GA, N....	3,574	579	37	-	6	27	1	34	24	14	15	12	32	6	291	43	37		
GA, M....	1,194	366	58	43	26	24	-	10	10	2	-	-	10	8	139	19	16		
GA, S....	1,350	311	42	-	28	50	-	8	3	1	3	1	24	6	104	19	22		

TABLE C 3A. U.S. DISTRICT COURTS  
CIVIL CASES PENDING, BY NATURE OF SUIT AND DISTRICT AS OF MAR. 31, 1983

CIRCUIT AND DISTRICT	PRIVATE CASES																	
	TOTAL PRIVATE CIVIL	CON- TRACT	REAL PROP- ERTY	FELA	MARINE PERSONAL INJURY	MOTOR VEHICLE PERSONAL INJURY	OTHER PERSONAL INJURY	OTHER TORT ACTIONS	ANTI- TRUST	CIVIL RIGHTS	COM- MERCE	PRISONER PETITIONS			COPYRIGHT PATENT TRADEMARK	LABOR SUITS	ALL OTHER	
												HABEAS CORPUS	CIVIL RIGHTS	MAN- DAMUS AND OTHER				
7TH...	12,301	2,698	415	173	46	480	1,330	346	201	2,378	93	515	1,307	9	451	1,130	729	
IL, N. ....	5,803	1,486	234	56	21	128	455	153	152	1,204	58	191	356	5	306	602	396	
IL, C. ....	969	153	10	14	2	28	96	20	13	160	6	60	218	-	20	117	52	
IL, S. ....	952	134	11	5	11	48	152	22	2	72	5	112	264	1	10	57	46	
IN, N. ....	1,532	244	97	35	1	150	191	41	10	389	8	37	129	1	22	107	70	
IN, S. ....	1,561	416	51	43	4	95	245	68	9	256	9	48	80	2	32	136	67	
WI, E. ....	1,052	198	10	15	6	21	135	29	15	218	5	43	161	-	49	79	68	
WI, W. ....	432	67	2	5	1	10	56	13	-	79	2	24	99	-	12	32	30	
8TH...	9,261	2,062	195	207	39	453	1,339	320	123	1,648	97	327	1,062	10	212	555	612	
AR, E. ....	1,335	252	21	11	10	75	155	28	12	358	6	73	226	-	11	40	57	
AR, W. ....	533	173	40	1	3	57	94	21	3	69	3	2	12	-	2	20	33	
IA, N. ....	372	114	15	3	-	26	78	17	2	38	11	2	27	-	5	22	12	
IA, S. ....	889	190	22	17	-	45	113	39	13	113	10	17	194	-	20	52	44	
MN, S. ....	1,526	287	15	46	12	31	298	41	31	314	19	25	51	1	83	106	156	
MO, E. ....	1,570	421	20	3	12	81	212	69	21	270	7	55	159	1	29	125	85	
MO, W. ....	1,574	265	14	14	1	40	160	44	30	268	26	119	332	5	30	128	98	
NE, S. ....	864	177	14	97	1	46	107	24	6	167	12	17	39	1	21	49	86	
ND, S. ....	262	86	24	15	-	15	63	12	3	13	-	2	2	-	3	7	17	
SD, S. ....	336	97	10	-	-	37	59	25	2	38	3	15	10	2	8	6	24	
9TH...	18,984	4,970	383	305	669	424	2,638	535	440	2,204	85	588	1,456	9	978	1,583	1,717	
AK, S. ....	569	223	17	-	38	9	61	16	4	30	5	5	12	-	10	91	47	
AZ, S. ....	1,307	325	17	16	3	63	150	28	65	162	5	52	197	2	46	72	104	
CA, N. ....	2,780	649	19	10	111	22	416	71	98	391	5	120	143	1	146	322	256	
CA, E. ....	1,391	270	17	14	12	27	108	20	16	283	8	71	259	1	52	111	122	
CA, C. ....	2,610	1,391	38	162	129	65	383	145	114	535	23	115	84	-	463	471	492	
CA, S. ....	944	230	21	2	107	18	47	28	23	130	6	14	7	-	66	86	159	
HI, S. ....	1,027	302	69	-	56	37	207	35	19	66	1	11	15	-	31	91	87	
ID, S. ....	485	153	16	6	1	19	75	26	5	67	1	6	37	-	18	22	33	
MT, S. ....	730	220	38	49	2	51	96	24	9	48	7	28	84	1	11	29	33	
NV, S. ....	1,311	213	12	9	-	44	508	35	6	138	3	38	123	1	46	72	63	
OR, S. ....	1,361	363	31	9	51	38	163	63	28	169	8	44	136	-	40	122	96	
WA, E. ....	579	127	13	14	2	9	48	9	19	58	4	27	192	-	10	23	24	
WA, W. ....	1,652	461	24	14	153	18	363	33	33	117	8	55	166	3	37	70	97	
GUAM, S. ....	138	13	50	-	4	-	-	1	1	5	-	2	1	-	2	-	59	
HAW, S. ....	100	30	1	-	-	4	13	1	-	5	-	-	-	-	-	1	45	
10TH...	8,051	2,317	335	104	4	459	1,296	246	89	1,266	45	230	547	5	174	210	724	
CO, S. ....	1,797	517	30	34	2	63	278	40	30	305	10	39	127	-	55	91	176	
KS, S. ....	1,987	443	48	17	-	93	518	76	18	475	23	30	52	1	28	48	117	
WM, S. ....	883	195	58	9	-	59	86	21	14	165	2	74	94	1	18	10	77	
OK, N. ....	565	280	10	6	-	43	71	24	2	58	3	27	44	-	15	12	70	
OK, E. ....	319	58	15	5	-	29	27	7	3	25	1	20	111	-	3	4	11	
OK, W. ....	1,151	481	63	6	2	97	164	44	8	106	-	24	25	2	14	13	102	
UT, S. ....	1,021	264	97	27	-	52	116	26	14	110	2	14	73	1	40	31	154	
WY, S. ....	228	79	14	-	-	23	36	8	-	22	4	2	21	-	1	1	17	
11TH...	14,914	4,461	165	36	332	434	1,329	436	161	2,078	38	1,004	2,507	6	507	540	880	
AL, N. ....	1,367	489	18	2	4	63	103	48	6	339	5	18	83	-	20	119	50	
AL, W. ....	918	132	25	1	-	24	32	20	6	130	1	62	454	-	5	8	18	
AL, S. ....	826	234	11	4	105	9	36	33	4	108	1	33	183	-	8	12	45	
FL, N. ....	606	92	5	-	13	17	35	8	3	115	-	89	149	2	29	6	43	
FL, S. ....	3,129	678	24	3	99	50	203	40	28	359	6	356	951	1	117	85	129	
FL, E. ....	3,206	1,160	38	-	91	39	215	69	58	338	21	233	157	1	229	199	358	
GA, N. ....	2,995	1,081	28	8	2	125	412	149	46	437	1	118	244	2	79	84	179	
GA, W. ....	828	362	10	6	2	58	74	37	5	147	2	47	30	-	12	14	22	
GA, S. ....	1,059	233	6	12	16	49	219	32	5	105	1	48	256	-	8	13	36	

TABLE C 6A. U.S. DISTRICT COURTS  
CIVIL CASES PENDING, BY DISTRICT AND LENGTH OF TIME PENDING  
(LAND CONDEMNATION CASES ARE OMITTED)  
AS OF MAR. 31, 1983

CIRCUIT AND DISTRICT	TOTAL	LENGTH OF TIME PENDING				
		LESS THAN 1 YEAR	1 TO 2 YEARS	2 TO 3 YEARS	3 YEARS AND OVER	
					NUMBER	PERCENT*
TOTAL...	219,824	138,942	45,865	19,524	15,493	7.0
DC.....	3,061	2,014	555	229	263	8.6
1ST...	11,458	6,203	2,538	1,440	1,277	11.1
ME.....	976	529	192	163	92	9.4
MA.....	6,757	3,290	1,601	950	916	13.6
NH.....	675	391	197	66	21	3.1
RI.....	1,179	615	314	156	94	8.0
PR.....	1,871	1,378	234	105	154	8.2
2ND...	24,726	13,715	5,663	2,939	2,409	9.7
CT.....	4,221	1,821	1,016	652	732	17.3
NY, N....	2,288	1,225	556	268	239	10.4
NY, E....	5,894	3,360	1,369	703	462	7.8
NY, S....	9,754	5,971	2,110	999	674	6.9
NY, W....	1,970	979	483	244	264	13.4
VT.....	599	359	129	73	38	6.3
3RD...	14,918	10,237	2,720	1,186	775	5.2
DE.....	703	450	148	55	52	7.4
NJ.....	4,078	3,027	679	237	135	3.3
PA, E....	5,191	3,573	989	401	228	4.4
PA, M....	1,349	1,004	233	77	35	2.6
PA, W....	2,326	1,708	368	152	98	4.2
VI.....	1,271	475	303	266	227	17.9
4TH...	16,559	11,352	3,055	1,238	914	5.5
MD.....	3,636	2,231	777	396	232	6.4
NC, E....	1,390	1,072	216	64	38	2.7
NC, M....	868	611	138	49	70	8.1
NC, W....	958	754	112	49	43	4.5
SC.....	2,831	2,163	507	121	40	1.4
VA, E....	2,169	1,544	331	139	155	7.1
VA, W....	1,528	1,166	223	81	58	3.8
WV, N....	982	475	269	128	110	11.2
WV, S....	2,197	1,336	482	211	168	7.6
5TH...	33,290	20,782	7,669	2,881	1,958	5.9
LA, E....	7,087	4,435	1,615	618	419	5.9
LA, M....	1,376	849	334	133	60	4.4
LA, W....	2,978	1,947	734	238	59	2.0
MS, N....	985	702	239	23	21	2.1
MS, S....	3,011	1,642	678	330	361	12.0
TX, N....	3,850	2,370	836	405	236	6.1
TX, E....	3,542	1,931	978	377	256	7.2
TX, S....	7,698	5,159	1,606	532	401	5.2
TX, W....	2,763	1,747	646	225	145	5.2
CZ.....	-	-	-	-	-	-
6TH...	27,193	17,316	5,297	2,219	2,361	8.7
KY, E....	2,831	1,233	446	285	867	30.6
KY, W....	1,955	1,162	463	185	145	7.4
MI, E....	6,155	4,358	1,138	403	256	4.2
MI, W....	1,828	1,191	401	133	103	5.6
OH, N....	5,976	3,722	1,177	574	503	8.4
OH, S....	5,167	3,592	913	377	285	5.5
TN, E....	859	685	138	28	8	.9
TN, M....	799	531	165	55	48	6.0
TN, W....	1,623	842	456	179	146	9.0

TABLE C 6A. U.S. DISTRICT COURTS  
CIVIL CASES PENDING, BY DISTRICT AND LENGTH OF TIME PENDING  
(LAND CONDEMNATION CASES ARE OMITTED)  
AS OF MAR. 31, 1983

CIRCUIT AND DISTRICT	TOTAL	LENGTH OF TIME PENDING				
		LESS THAN 1 YEAR	1 TO 2 YEARS	2 TO 3 YEARS	3 YEARS AND OVER	
					NUMBER	PERCENT*
7TH...	16,549	9,872	3,736	1,676	1,265	7.6
IL, N....	7,402	4,386	1,610	779	627	8.5
IL, C....	1,259	746	284	138	91	7.2
IL, S....	1,300	758	307	143	92	7.1
IN, N....	2,157	1,217	515	222	203	9.4
IN, S....	2,355	1,432	552	236	135	5.7
WI, E....	1,458	892	372	117	77	5.3
WI, W....	618	441	96	41	40	6.5
8TH...	13,537	9,180	2,847	992	518	3.8
AR, E....	2,042	1,306	460	181	95	4.7
AR, W....	872	548	176	29	19	2.2
IA, N....	531	371	118	30	12	2.3
IA, S....	1,149	639	333	128	49	4.3
MN.....	2,323	1,514	562	172	75	3.2
MO, E....	2,179	1,713	316	95	55	2.5
MO, W....	2,347	1,585	472	161	129	5.5
NE.....	1,229	853	219	102	55	4.5
ND.....	377	240	96	30	11	2.9
SD.....	488	311	95	64	18	3.7
9TH...	28,246	17,919	5,709	2,421	2,197	7.6
AK.....	877	463	219	120	75	8.6
AZ.....	1,984	1,273	389	157	165	8.3
CA, N....	4,319	3,044	646	346	283	6.6
CA, E....	2,451	1,347	590	283	231	9.4
CA, C....	5,799	4,043	1,012	430	314	5.4
CA, S....	1,947	1,318	357	113	159	8.2
HI.....	1,436	798	290	198	150	10.4
ID.....	817	471	203	86	57	7.0
MT.....	965	571	247	97	50	5.2
MT, W....	1,686	875	532	186	93	5.5
OR.....	1,917	1,340	398	126	53	2.8
WA, E....	994	619	214	93	68	6.8
WA, W....	2,630	1,644	546	157	283	10.8
GUAM....	316	57	27	22	212	66.7
NR.....	106	56	39	7	4	3.8
10TH...	10,683	7,292	1,920	933	538	5.0
CO.....	2,246	1,403	489	242	112	5.0
KS.....	2,460	1,320	509	403	228	9.3
NM.....	1,302	948	232	74	48	3.7
OK, N....	949	695	147	51	56	5.9
OK, E....	443	374	50	13	6	1.4
OK, W....	1,558	1,339	153	44	22	1.4
UT.....	1,406	967	291	87	61	4.3
WY.....	319	246	49	19	5	1.6
11TH...	19,604	13,060	4,156	1,370	1,018	5.2
AL, N....	2,064	1,655	317	63	29	1.4
AL, M....	1,095	771	229	65	27	2.5
AL, S....	1,054	801	196	35	22	2.1
FL, N....	865	598	161	63	43	5.0
FL, M....	4,163	2,447	1,067	380	269	6.5
FL, S....	4,288	2,590	942	375	381	8.9
GA, N....	3,574	2,517	710	209	138	3.9
GA, M....	1,151	772	248	79	52	4.5
GA, S....	1,350	909	286	98	57	4.2

\* PERCENT NOT COMPUTED WHEN THERE ARE LESS THAN 10 CASES

TABLE C 6B. U. S. DISTRICT COURTS  
LAND CONDEMNATION CASES PENDING  
BY DISTRICT AND LENGTH OF TIME PENDING  
AS OF MAR. 31, 1983

CIRCUIT AND DISTRICT	TOTAL	LENGTH OF TIME PENDING				
		LESS THAN 1 YEAR	1 TO 2 YEARS	2 TO 3 YEARS	3 YEARS AND OVER	
					NUMBER	PERCENT*
TOTAL...	4,091	964	617	644	1,866	45.6
DC.....	3	2	-	-	1	-
1ST...	117	46	13	8	50	42.7
ME.....	3	1	-	1	1	-
MA.....	109	43	12	5	49	45.0
NH.....	4	1	1	2	-	-
RI.....	-	-	-	-	-	-
PR.....	1	1	-	-	-	-
2ND...	20	8	7	2	3	15.0
CT.....	13	5	7	-	1	7.7
NY, N....	1	-	-	-	1	-
NY, E....	3	2	-	-	1	-
NY, S....	3	1	-	2	-	-
NY, M....	-	-	-	-	-	-
VT.....	-	-	-	-	-	-
3RD...	25	14	5	3	3	12.0
DE.....	2	2	-	-	-	-
NJ.....	4	1	2	-	1	-
PA, E....	3	3	-	-	-	-
PA, M....	2	1	-	1	-	-
PA, W....	3	-	3	-	-	-
VI.....	11	7	-	2	2	18.2
4TH...	373	149	73	49	102	27.3
MD.....	24	20	-	1	3	12.5
NC, E....	29	20	6	1	2	6.9
NC, M....	13	8	5	-	-	-
NC, W....	3	3	-	-	-	-
SC.....	22	10	2	6	4	18.2
VA, E....	39	34	1	1	3	7.7
VA, W....	5	1	2	-	2	-
WV, N....	203	53	56	39	55	27.1
WV, S....	35	-	1	1	33	94.3
5TH...	256	74	88	26	70	27.1
LA, E....	2	1	-	-	1	-
LA, M....	4	-	3	-	1	-
LA, W....	12	2	5	-	5	41.7
MS, N....	67	35	12	12	8	11.9
MS, S....	7	1	3	1	2	-
TX, N....	23	5	15	1	2	8.7
TX, E....	107	19	31	12	45	42.1
TX, S....	23	7	10	-	6	26.1
TX, W....	13	4	9	-	-	-
CZ.....	-	-	-	-	-	-
6TH...	272	48	39	39	146	53.7
KY, E....	125	20	21	6	78	62.4
KY, W....	58	3	14	17	24	41.4
MI, E....	2	1	-	-	1	-
MI, W....	31	-	-	-	31	100.0
OH, N....	16	2	-	5	9	56.3
OH, S....	5	4	-	-	1	-
TN, E....	23	10	2	11	-	-
TN, M....	8	5	1	-	2	-
TN, W....	4	3	1	-	-	-

TABLE C 6B. U. S. DISTRICT COURTS  
LAND CONDEMNATION CASES PENDING  
BY DISTRICT AND LENGTH OF TIME PENDING  
AS OF MAR. 31, 1983

CIRCUIT AND DISTRICT	TOTAL	LENGTH OF TIME PENDING				
		LESS THAN 1 YEAR	1 TO 2 YEARS	2 TO 3 YEARS	3 YEARS AND OVER	
					NUMBER	PERCENT*
7TH...	92	44	8	14	26	28.3
IL, N....	1	-	1	-	-	-
IL, C....	-	-	-	-	-	-
IL, S....	6	2	-	-	4	-
IN, N....	79	40	5	14	20	25.3
IN, S....	4	1	2	-	1	-
WI, E....	-	-	-	-	-	-
WI, W....	2	1	-	-	1	-
8TH...	199	55	77	37	30	15.1
AR, E....	23	6	13	1	3	13.0
AR, W....	30	10	11	5	4	13.3
IA, N....	-	-	-	-	-	-
IA, S....	1	-	1	-	-	-
MN.....	6	3	1	1	1	-
MO, E....	32	19	4	2	7	21.9
MO, W....	74	11	31	17	15	20.3
NE.....	7	1	3	3	-	-
ND.....	18	5	12	1	-	-
SD.....	8	-	1	7	-	-
9TH...	1,049	171	255	155	468	44.6
AK.....	6	1	2	1	2	-
AZ.....	39	17	13	-	9	23.1
CA, N....	19	13	3	1	2	10.5
CA, E....	100	15	42	30	13	13.0
CA, C....	11	3	2	1	5	45.5
CA, S....	56	1	2	25	28	50.0
HI.....	1	-	-	-	1	-
ID.....	23	1	1	16	5	21.7
MT.....	53	37	7	9	-	-
NV.....	3	1	1	1	-	-
OR.....	12	4	2	4	2	16.7
WA, E....	58	17	29	7	5	8.6
WA, W....	33	25	4	1	3	9.1
GUAM....	635	36	147	59	393	61.9
NMI.....	-	-	-	-	-	-
10TH...	144	74	21	21	28	19.4
CO.....	29	26	3	-	-	-
KS.....	17	1	-	1	15	88.2
NM.....	28	3	6	17	2	7.1
OK, N....	13	-	1	1	11	84.6
OK, E....	24	22	-	2	-	-
OK, W....	29	18	11	-	-	-
UT.....	2	2	-	-	-	-
WY.....	2	2	-	-	-	-
11TH...	1,536	279	31	290	939	61.0
AL, N....	13	2	3	3	5	38.5
AL, M....	18	-	1	-	17	94.4
AL, S....	-	-	-	-	-	-
FL, N....	2	2	-	-	-	-
FL, M....	3	-	3	-	-	-
FL, S....	1,460	257	8	283	912	62.5
GA, N....	-	-	-	-	-	-
GA, M....	43	18	16	4	5	11.6
GA, S....	-	-	-	-	-	-

\* PERCENT NOT COMPUTED WHEN THERE ARE LESS THAN 10 CASES



TABLE D-1 CASES, U.S. DISTRICT COURTS  
CRIMINAL CASES COMMENCED AND TERMINATED DURING THE TWELVE MONTH PERIOD ENDED MAR. 31, 1983

CIRCUIT AND DISTRICT	PENDING APR. 1, 1982				COMMENCED						
	TOTAL	FELONY	MISDE- MEANOR	OTHER*	TOTAL COM- MENCED	ORIGINAL PROCEEDINGS				RE- OPENS*	TRANS- FERS
						TOTAL	FELONY	MISDE- MEANOR	OTHER*		
TOTAL ..	16,915	14,608	1,963	344	34,778	33,470	22,887	9,443	1,140	185	1,123
DC.....	202	192	10	-	408	396	323	73	-	-	12
1ST....	484	422	56	6	808	775	669	48	58	2	31
ME.....	50	42	3	5	100	94	63	11	20	-	6
MA.....	271	225	45	1	301	284	254	24	6	-	17
NH.....	9	6	3	-	39	33	33	-	-	-	6
RI.....	70	69	1	-	89	88	80	7	1	-	1
PR.....	84	80	4	-	279	276	239	6	31	2	1
2ND....	1,983	1,726	216	41	1,980	1,881	1,571	267	43	26	73
CT.....	172	156	14	2	225	215	200	14	1	-	10
NY, N....	106	94	7	5	115	111	103	7	1	-	3
NY, E....	723	600	118	5	589	572	459	107	6	2	15
NY, S....	780	692	64	24	793	741	600	106	33	20	32
NY, W....	115	104	11	-	219	204	178	25	1	3	12
VT.....	87	80	2	5	39	38	31	6	1	-	1
3RD....	886	789	89	8	1,823	1,760	1,436	308	16	10	53
DE.....	26	23	3	-	54	50	42	8	-	1	3
NJ.....	229	171	57	1	553	529	349	177	3	3	21
PA, E....	246	220	23	3	466	449	394	50	5	3	14
PA, M....	99	98	-	1	217	208	157	48	3	-	8
PA, W....	106	104	2	-	194	185	172	13	-	2	7
VI.....	180	173	4	3	339	339	322	12	5	-	-
4TH....	1,218	864	306	48	5,024	4,907	2,103	2,516	288	18	96
MD.....	339	241	86	12	1,248	1,232	416	759	57	2	14
NC, E....	155	59	96	-	351	340	191	147	2	-	11
NC, M....	44	40	4	-	233	220	206	14	-	2	11
NC, W....	78	67	4	7	253	241	218	17	6	3	9
SC.....	162	157	5	1	367	344	307	32	5	2	21
VA, E....	312	183	103	26	2,122	2,103	366	1,513	204	4	15
VA, W....	52	44	6	2	167	159	141	17	1	2	6
WV, N....	19	17	2	-	126	124	121	3	-	2	-
WV, S....	56	56	-	-	157	144	117	14	13	1	12
5TH....	2,280	2,154	95	31	4,310	4,174	3,714	384	76	26	110
LA, E....	146	137	9	-	431	415	386	26	3	5	11
LA, M....	27	23	3	1	60	58	53	4	1	-	2
LA, W....	77	64	5	8	217	205	143	27	35	-	12
MS, N....	23	21	2	-	70	66	58	8	-	-	4
MS, S....	84	75	5	-	121	113	96	15	2	1	7
TX, N....	305	285	13	7	674	650	583	62	5	1	23
TX, E....	55	50	5	-	189	178	167	11	-	1	10
TX, S....	1,125	1,103	19	3	1,593	1,559	1,491	63	5	11	23
TX, W....	437	392	33	12	955	930	737	168	25	7	18
CZ.....	1	-	-	-	-	-	-	-	-	-	-
6TH....	1,121	1,003	111	7	2,935	2,798	2,212	535	51	16	121
KY, E....	84	74	9	1	169	158	150	6	2	4	7
KY, W....	125	84	41	-	426	416	189	223	4	1	9
MI, E....	290	274	13	3	531	515	452	53	10	4	12
MI, W....	64	59	3	2	196	191	169	20	2	-	5
OH, N....	110	104	6	-	393	367	349	18	8	2	27
OH, S....	100	94	6	-	297	268	229	31	16	-	16
TN, E....	75	66	9	-	252	236	199	21	9	1	13
TN, M....	134	111	22	1	386	372	222	141	9	1	9
TN, W....	139	137	2	-	285	275	253	22	-	1	9

TABLE D-1 CASES, U.S. DISTRICT COURTS  
CRIMINAL CASES COMMENCED AND TERMINATED DURING THE TWELVE MONTH PERIOD ENDED MAR. 31, 1983

TERMINATED							PENDING MAR. 31, 1983				CIRCUIT AND DISTRICT
TOTAL TERMI- NATED	ORIGINAL PROCEEDINGS				RE- OPENS*	TRANS- FERS	TOTAL	FELONY	MISDE- MEANOR	OTHER*	
	TOTAL	FELONY	MISDE- MEANOR	OTHER*							
32,632	31,355	20,142	9,685	1,528	250	1,027	19,061	16,211	2,568	282	... TOTAL
420	411	319	92	-	2	7	190	159	31	-	... DC
797	778	639	76	63	2	17	495	452	37	6	... 1ST
94	90	59	7	24	1	3	56	46	8	2	... ME
321	310	260	47	3	1	10	251	224	23	4	... MA
28	27	25	2	-	-	1	20	17	3	-	... NH
97	96	86	8	2	-	1	62	61	1	-	... RI
257	255	209	12	34	-	2	106	104	2	-	... PR
2,051	1,972	1,506	394	72	25	54	1,912	1,753	132	27	... 2ND
207	197	165	30	2	-	10	190	181	7	2	... CT
115	107	86	18	3	1	7	106	98	3	5	... NY, N
652	640	457	171	12	7	5	660	595	61	4	... NY, E
856	820	628	140	52	17	19	717	651	46	10	... NY, S
176	167	135	31	1	-	9	158	145	11	2	... NY, W
45	41	35	4	2	-	4	81	73	4	4	... VT
1,675	1,627	1,288	320	19	13	35	1,034	907	113	14	... 3RD
50	49	35	12	2	1	-	30	30	-	-	... DE
476	465	296	154	5	2	9	306	228	75	3	... NJ
464	445	385	54	6	9	10	246	225	20	3	... PA, E
212	205	154	49	2	-	7	104	99	3	2	... PA, M
193	184	173	10	1	1	8	107	99	8	-	... PA, W
280	279	245	31	3	-	1	239	226	7	6	... VI
4,747	4,630	1,848	2,431	351	21	96	1,495	1,038	418	39	... 4TH
1,224	1,197	372	777	48	4	23	363	246	95	22	... MD
372	357	175	175	7	3	12	134	65	69	-	... NC, E
205	194	179	15	-	2	9	72	70	2	-	... NC, M
244	238	204	24	10	1	5	87	80	4	3	... NC, W
350	328	278	39	11	4	18	180	168	12	-	... SC
1,997	1,971	356	1,360	255	2	24	437	197	227	13	... VA, E
147	141	111	24	6	3	3	72	67	5	-	... VA, W
65	62	57	5	-	2	1	80	79	1	-	... WV, N
143	142	116	12	14	-	1	70	66	3	1	... WV, S
3,916	3,765	2,931	526	308	21	130	2,674	2,532	108	34	... 5TH
391	380	336	35	9	3	8	186	174	11	1	... LA, E
54	51	40	9	2	-	3	33	32	1	-	... LA, M
216	207	148	33	26	2	7	78	52	6	20	... LA, W
73	65	56	9	-	-	8	20	18	2	-	... MS, N
110	94	77	16	1	2	14	95	87	7	1	... MS, S
608	575	493	68	14	-	33	371	344	23	4	... TX, N
170	166	153	13	-	-	4	74	66	8	-	... TX, E
1,383	1,347	1,012	158	177	7	29	1,335	1,312	21	2	... TX, S
510	479	516	184	79	7	24	482	447	29	6	... TX, W
1	1	-	1	-	-	-	-	-	-	-	... CZ
2,618	2,487	1,903	542	42	20	111	1,438	1,266	143	29	... 6TH
173	162	140	19	3	4	7	80	78	1	1	... KY, E
403	388	170	211	7	2	13	142	99	48	1	... KY, W
462	438	374	53	11	6	18	359	332	23	4	... MI, E
175	164	141	19	4	1	10	85	78	6	1	... MI, W
298	285	266	19	-	1	12	205	198	7	-	... OH, N
286	271	235	29	7	1	14	111	92	16	3	... OH, S
214	201	171	29	1	2	11	113	93	5	15	... TN, E
352	333	178	149	6	2	17	168	138	26	4	... TN, M
255	245	228	14	3	1	9	169	158	11	-	... TN, W

TABLE D-1 CASES, U.S. DISTRICT COURTS  
CRIMINAL CASES COMMENCED AND TERMINATED DURING THE TWELVE MONTH PERIOD ENDED MAR. 31, 1983

CIRCUIT AND DISTRICT	PENDING APR. 1, 1982				COMMENCED						
	TOTAL	FELONY	MISDE- MEANOR	OTHER*	TOTAL COM- MENCED	ORIGINAL PROCEEDINGS				RE- OPENS*	TRANS- FERS
						TOTAL	FELONY	MISDE- MEANOR	OTHER*		
7TH...	884	830	45	9	1,659	1,587	1,365	205	17	8	74
IL, N. ....	489	466	21	2	754	712	602	105	5	1	41
IL, C. ....	73	65	6	2	206	197	153	39	5	1	8
IL, S. ....	40	35	5	-	151	142	128	14	-	2	7
IN, H. ....	67	67	-	-	107	104	96	6	-	2	1
IN, S. ....	85	73	10	2	193	183	157	21	5	1	9
WI, E. ....	97	91	3	3	184	178	159	19	-	-	6
WI, W. ....	33	33	-	-	74	71	66	1	2	1	2
8TH...	691	590	38	63	2,260	2,177	1,553	233	391	9	74
AR, E. ....	62	57	5	-	224	214	191	18	5	-	10
AR, W. ....	32	26	1	5	110	104	91	11	2	1	5
IA, N. ....	24	23	1	-	70	63	60	3	-	-	7
IA, S. ....	54	51	2	1	100	93	85	7	1	1	6
MN. ....	111	107	4	-	274	268	257	11	-	-	6
MO, E. ....	90	86	3	1	309	304	289	13	2	3	2
MO, W. ....	147	86	8	53	753	727	215	146	366	4	22
NE. ....	45	44	1	-	102	94	81	9	4	-	8
ND. ....	35	32	2	-	114	110	101	7	2	-	4
SD. ....	91	77	11	3	204	200	183	8	9	-	4
9TH...	4,527	3,657	785	85	7,713	7,384	4,207	3,064	113	37	292
AK. ....	64	36	24	4	199	192	65	122	5	1	6
AZ. ....	659	641	10	8	533	488	441	34	13	9	36
CA, N. ....	394	314	63	17	637	599	486	101	12	1	37
CA, E. ....	234	210	10	14	435	411	347	50	14	-	24
CA, C. ....	803	760	33	10	1,055	954	878	64	12	10	91
CA, S. ....	1,074	1,050	20	4	906	874	738	117	19	5	27
HI. ....	586	45	533	8	2,044	2,040	98	1,933	9	-	4
ID. ....	41	37	3	1	119	112	101	4	7	-	7
MT. ....	64	53	1	10	172	165	150	10	5	-	7
NV. ....	149	140	8	1	321	301	272	21	8	6	14
OR. ....	105	93	11	1	179	169	153	15	1	2	8
WA, E. ....	67	64	3	-	211	201	185	16	-	-	10
WA, W. ....	233	164	63	6	845	823	243	576	4	2	20
GUAM. ....	42	39	2	1	45	43	38	1	4	1	1
NMI. ....	12	11	1	-	12	12	12	-	-	-	-
10TH..	735	602	113	20	1,797	1,705	1,266	398	41	20	72
CO. ....	181	129	45	7	319	297	241	50	6	2	20
KS. ....	114	103	7	4	289	275	242	28	6	4	9
NM. ....	135	116	14	5	208	200	161	28	11	-	8
OK, N. ....	37	37	-	-	161	148	137	11	-	6	7
OK, E. ....	26	19	7	-	124	118	104	12	2	3	3
OK, W. ....	161	134	27	-	453	436	195	238	3	3	14
UT. ....	60	48	9	3	153	144	116	20	8	2	7
WY. ....	21	16	4	1	90	86	70	11	5	-	4
11TH..	1,904	1,779	99	26	4,051	3,926	2,468	1,412	46	13	112
AL, N. ....	84	75	2	7	514	502	322	173	7	3	9
AL, M. ....	93	38	22	3	282	274	118	145	11	-	8
AL, S. ....	60	59	1	-	95	93	77	16	-	1	1
FL, N. ....	79	75	1	3	101	94	91	2	1	2	5
FL, W. ....	212	201	9	2	442	413	353	55	5	2	27
FL, S. ....	1,047	1,010	32	5	1,095	1,054	923	123	8	2	39
GA, N. ....	237	213	20	4	495	477	389	85	3	3	15
GA, M. ....	51	49	1	1	849	847	95	743	9	-	2
GA, S. ....	71	59	11	1	178	172	100	70	2	-	6

TABLE D-1 CASES, U.S. DISTRICT COURTS  
CRIMINAL CASES COMMENCED AND TERMINATED DURING THE TWELVE MONTH PERIOD ENDED MAR. 31, 1983

TOTAL TERMI- NATED	TERMINATED						PENDING MAR. 31, 1983				CIRCUIT AND DISTRICT
	ORIGINAL PROCEEDINGS				RE- OPENS	TRANS- FERS	TOTAL	FELONY	MISDE- MEANOR	OTHER	
	TOTAL	FELONY	MISDE- MEANOR	OTHER							
1,599	1,511	1,275	213	23	13	75	954	875	69	10	... 7TH
669	643	548	90	5	4	22	574	522	49	3	... IL, N
211	198	151	41	6	3	10	68	58	9	1	... IL, C
139	133	112	21	-	1	5	52	52	-	-	... IL, S
117	108	102	5	1	2	7	57	56	1	-	... IN, N
205	187	146	34	7	1	17	73	66	5	2	... IN, S
194	185	160	21	4	1	8	87	80	5	2	... WI, E
64	57	56	1	-	1	6	43	41	-	2	... WI, W
2,255	2,148	1,449	441	258	14	93	696	620	58	18	... 8TH
231	204	171	30	3	-	27	55	51	1	3	... AR, E
113	107	86	11	10	2	4	29	25	4	-	... AR, W
64	62	57	3	2	-	2	30	27	3	-	... IA, N
105	97	87	8	2	-	8	49	45	3	1	... IA, S
252	243	226	17	-	-	9	133	132	1	-	... MN
294	285	266	17	2	4	5	105	103	1	1	... MO, E
764	745	203	328	214	5	14	136	92	34	10	... MO, W
162	95	85	7	3	-	7	45	41	3	1	... NE
111	101	93	8	-	-	10	38	34	2	2	... ND
219	209	175	12	22	3	7	76	70	6	-	... SD
7,219	6,953	3,808	2,888	257	49	217	5,021	3,857	1,097	57	... 9TH
204	190	63	117	10	2	12	59	30	28	1	... AK
487	450	371	40	39	16	21	705	686	14	5	... AZ
628	594	437	141	16	2	32	403	324	61	18	... CA, N
430	403	334	49	20	-	27	239	206	21	12	... CA, E
1,080	1,029	911	95	23	10	41	778	748	24	6	... CA, C
813	796	568	150	78	3	14	1,167	1,133	27	7	... CA, S
1,751	1,742	73	1,649	20	2	7	879	63	812	4	... HI
123	112	100	4	8	-	11	37	31	4	2	... ID
161	157	133	9	15	-	4	75	66	7	2	... MT
284	267	230	29	8	5	12	186	176	7	3	... NV
152	144	117	25	2	2	6	132	124	6	2	... OR
206	195	176	17	-	1	10	72	69	3	-	... WA, E
844	819	243	559	17	5	20	234	152	81	1	... WA, W
43	42	38	3	1	1	-	44	39	1	4	... GUAM
13	13	12	1	-	-	-	11	10	1	-	... NMI
1,801	1,692	1,145	474	74	27	81	731	627	90	14	... 10TH
336	311	191	106	14	5	20	164	145	13	6	... CO
270	253	211	30	12	4	13	133	114	18	1	... KS
216	204	141	44	19	-	12	127	118	7	2	... NM
147	135	125	10	-	6	6	51	50	1	-	... OK, N
103	94	73	19	2	5	4	47	42	5	-	... OK, E
499	484	244	230	10	4	11	115	82	32	1	... OK, W
153	144	105	27	12	3	6	60	48	9	3	... UT
77	68	55	8	5	-	9	34	28	5	1	... WY
3,534	3,380	2,031	1,288	61	43	111	2,421	2,125	272	24	... 11TH
512	492	321	168	3	7	13	86	67	11	8	... AL, N
273	251	104	142	15	1	11	72	43	27	2	... AL, M
94	90	75	15	-	1	3	61	59	2	-	... AL, S
103	96	91	3	2	2	5	77	74	1	2	... FL, N
358	336	271	54	11	3	19	296	270	25	1	... FL, M
756	734	631	93	10	9	13	1,386	1,299	80	7	... FL, S
507	450	353	92	5	18	39	225	202	21	2	... GA, N
770	767	96	661	10	1	2	130	45	84	1	... GA, M
161	154	89	60	5	1	6	88	66	21	1	... GA, S

\* PRIMARILY PETTY OFFENSES TRIED BY A JUDGE.  
\* INCLUDES APPEALS FROM MAGISTRATES, RE-OPENS AND REMANDS.

TABLE D-1 DEFENDANTS, U.S. DISTRICT COURTS  
CRIMINAL DEFENDANTS COMMENCED AND TERMINATED DURING THE TWELVE MONTH PERIOD ENDED MAR. 31, 1983

CIRCUIT AND DISTRICT	PENDING APR. 1, 1982				COMMENCED						
	TOTAL	FELONY	MISDE- MEANOR	OTHER*	TOTAL COM- MENCED	ORIGINAL PROCEEDINGS				RE- OPENS*	TRANS- FERS
						TOTAL	FELONY	MISDE- MEANOR	OTHER*		
TOTAL...	23,872	21,430	2,067	375	47,647	45,866	34,776	9,900	1,190	539	1,242
DC.....	253	243	10	-	478	464	383	81	-	1	13
1ST....	724	657	61	6	1,303	1,253	1,137	56	60	14	36
ME.....	106	97	4	5	172	165	133	12	20	1	6
MA.....	405	357	47	1	489	459	424	27	8	8	22
NH.....	15	11	4	-	66	59	56	3	-	1	6
RI.....	86	85	1	-	131	130	122	7	1	-	1
PR.....	112	107	5	-	445	440	402	7	31	4	1
2ND....	3,242	2,953	233	56	2,920	2,803	2,454	296	53	40	77
CT.....	285	268	14	4	332	321	303	17	1	1	10
NY, N....	145	131	9	5	154	149	140	8	1	2	3
NY, E....	1,320	1,183	132	5	898	874	744	120	10	8	16
NY, S....	1,199	1,097	65	37	1,181	1,127	978	116	33	20	34
NY, W....	177	166	11	-	291	272	244	27	1	6	13
VT.....	115	108	2	5	64	60	45	8	7	3	1
3RD....	1,215	1,107	106	8	2,715	2,616	2,246	354	18	40	57
DE.....	25	22	3	-	76	69	60	9	-	4	3
NJ.....	293	228	64	1	858	824	616	205	3	12	22
PA, E....	388	360	25	3	728	701	637	58	6	11	16
PA, M....	119	118	-	1	281	269	214	51	4	3	9
PA, W....	183	180	3	-	321	304	287	17	-	10	7
VI.....	207	198	5	3	451	451	432	14	5	-	-
4TH....	1,609	1,247	310	52	6,372	6,201	3,334	2,572	295	53	118
MD.....	475	377	87	11	1,593	1,574	746	770	58	4	15
NC, E....	178	82	96	-	475	448	295	151	2	9	18
NC, M....	55	50	5	-	300	285	271	14	-	4	11
NC, W....	87	76	4	7	342	326	300	18	8	6	10
SC.....	262	256	5	1	623	595	553	37	5	4	24
VA, E....	372	238	103	31	2,374	2,343	594	1,541	208	13	18
VA, W....	65	55	8	2	226	215	192	22	1	4	7
HV, N....	19	17	2	-	206	203	200	3	-	3	-
HV, S....	96	95	-	-	233	212	183	16	13	6	15
5TH....	3,118	2,980	106	32	6,074	5,880	5,380	420	80	63	131
LA, E....	259	245	14	-	606	579	548	28	3	13	14
LA, M....	42	37	4	1	90	88	83	4	1	-	2
LA, W....	89	76	5	8	274	260	189	36	35	-	14
MS, N....	31	29	2	-	84	77	68	9	-	1	6
MS, S....	122	117	5	-	160	157	138	17	2	5	7
TX, N....	401	380	14	7	959	931	852	74	5	2	26
TX, E....	69	64	5	-	225	213	202	11	-	2	10
TX, S....	1,472	1,447	21	4	2,327	2,273	2,198	70	5	23	31
TX, W....	632	585	35	12	1,340	1,302	1,102	171	29	17	21
CZ.....	1	-	1	-	-	-	-	-	-	-	-
6TH....	1,462	1,348	127	7	4,206	4,032	3,414	566	52	43	131
KY, E....	137	118	18	1	307	286	276	8	2	11	10
KY, W....	156	115	41	-	546	533	300	229	4	4	9
MI, E....	406	389	14	3	871	850	783	57	10	7	14
MI, W....	71	64	5	2	265	250	234	24	2	-	5
OH, N....	145	139	6	-	504	475	454	21	-	6	23
OH, S....	120	114	6	-	425	394	354	32	8	3	28
TN, E....	94	82	12	-	368	346	305	25	16	3	19
TN, M....	158	135	22	1	475	455	304	142	9	6	14
TN, W....	195	192	3	-	445	433	404	26	1	3	9

TABLE D-1 DEFENDANTS, U.S. DISTRICT COURTS  
CRIMINAL DEFENDANTS COMMENCED AND TERMINATED DURING THE TWELVE MONTH PERIOD ENDED MAR. 31, 1983

TERMINATED							PENDING MAR. 31, 1983				CIRCUIT AND DISTRICT
TOTAL TERMI- NATED	ORIGINAL PROCEEDINGS				RE- OPENSE	TRANS- FERS	TOTAL	FELONY	MISDE- MEANOR	OTHER	
	TOTAL	FELONY	MISDE- MEANOR	OTHER							
44,335	42,503	30,213	10,415	1,875	520	1,312	27,184	24,146	2,740	298	... TOTAL
498	486	384	102	-	5	7	233	199	34	-	... DC
1,262	1,224	1,074	86	64	12	26	765	715	42	8	... 1ST
163	154	121	9	24	4	5	115	105	6	2	... ME
519	500	445	52	3	7	12	375	345	24	6	... MA
44	39	37	2	-	1	4	37	30	7	-	... NH
136	134	124	8	2	-	2	81	80	1	-	... RI
400	397	347	15	35	-	3	157	155	2	-	... PR
3,009	2,902	2,363	443	96	35	72	3,153	2,977	145	31	... 2ND
300	287	249	33	5	1	12	318	306	10	2	... CT
167	159	134	22	3	1	7	132	124	3	5	... NY, N
973	955	747	195	13	11	7	1,245	1,171	66	8	... NY, E
1,265	1,215	996	154	65	22	28	1,115	1,056	49	10	... NY, S
227	213	177	34	2	-	14	241	227	12	2	... NY, W
77	73	60	5	8	-	4	102	93	5	4	... VT
2,437	2,368	1,976	370	22	29	40	1,493	1,347	132	14	... 3RD
68	65	50	13	2	2	1	33	33	-	-	... DE
684	671	473	192	6	3	10	467	379	85	3	... NJ
721	692	625	50	7	16	13	395	368	24	3	... PA, E
267	259	204	52	3	-	8	133	126	5	2	... PA, M
324	309	294	14	1	8	7	180	171	9	-	... PA, W
373	372	330	39	3	-	1	285	270	9	6	... VI
5,921	5,749	2,855	2,524	370	46	126	2,060	1,593	427	40	... 4TH
1,546	1,518	661	805	52	6	24	520	402	96	22	... MD
461	433	245	181	7	14	14	192	123	69	-	... NC, E
261	249	234	15	-	3	9	94	91	3	-	... NC, M
323	309	269	29	11	1	13	106	98	4	4	... NC, W
602	570	499	56	15	5	27	283	271	12	-	... SC
2,208	2,172	521	1,386	265	6	30	538	292	233	13	... VA, E
191	181	141	34	6	5	5	100	95	5	-	... VA, W
99	95	90	5	-	3	1	125	125	1	-	... WV, N
228	222	195	13	14	3	3	101	96	4	1	... WV, S
5,533	5,324	4,235	634	455	45	164	3,659	3,492	131	36	... 5TH
563	545	490	44	11	6	12	302	290	11	1	... LA, E
87	82	70	10	2	-	5	45	44	1	-	... LA, M
249	240	177	37	26	2	7	114	82	12	20	... LA, W
94	86	76	10	-	-	8	21	19	2	-	... MS, N
156	135	115	19	1	4	19	133	123	9	1	... MS, S
832	787	697	74	16	1	44	528	491	33	4	... TX, N
208	201	187	13	1	1	5	86	78	8	-	... TX, E
2,032	1,978	1,480	215	283	19	35	1,767	1,730	26	3	... TX, S
1,309	1,269	943	211	115	12	28	663	627	29	7	... TX, W
1	1	-	1	-	-	-	-	-	-	-	... CZ
3,533	3,348	2,694	605	48	34	151	2,155	1,973	153	29	... 6TH
287	272	236	33	3	7	8	157	155	1	1	... KY, E
473	453	232	213	8	3	17	229	176	52	1	... KY, W
695	655	570	72	13	7	33	582	553	25	4	... MI, E
230	219	186	29	4	1	10	106	99	6	1	... MI, W
387	369	347	22	-	4	14	262	255	7	-	... OH, N
358	339	302	30	7	1	18	187	167	17	2	... OH, S
300	281	243	37	1	2	17	162	142	5	15	... TN, E
406	378	220	151	7	6	22	227	197	26	4	... TN, M
397	382	358	19	5	3	12	243	229	14	-	... TN, W

TABLE D-1 DEFENDANTS, U.S. DISTRICT COURTS  
CRIMINAL DEFENDANTS COMMENCED AND TERMINATED DURING THE TWELVE MONTH PERIOD ENDED MAR. 31, 1983

CIRCUIT AND DISTRICT	PENDING APR. 1, 1982				COMMENCED						
	TOTAL	FELONY	MISDE-MEANOR	OTHER*	TOTAL COM-MENCED	ORIGINAL PROCEEDINGS				RE-OPENS*	TRANS-FERS
						TOTAL	FELONY	MISDE-MEANOR	OTHER*		
7TH...	1,169	1,109	50	10	2,319	2,229	1,985	221	23	11	79
IL, N....	661	636	23	2	1,071	1,027	915	106	6	1	43
IL, C....	91	82	7	2	275	266	215	42	9	1	8
IL, S....	65	60	5	-	193	183	169	14	-	2	8
IN, N....	76	76	-	-	158	153	147	6	-	3	2
IN, S....	113	100	10	3	306	294	255	33	6	2	10
WI, E....	126	119	4	3	223	216	197	19	-	1	6
WI, W....	37	36	1	-	93	90	87	1	2	1	2
8TH...	878	770	41	67	2,875	2,758	2,087	276	393	32	85
AR, E....	75	70	5	-	285	273	244	23	6	1	11
AR, W....	32	26	1	5	140	132	118	12	2	3	5
IA, N....	27	26	1	-	100	92	87	5	-	-	8
IA, S....	70	67	2	1	180	168	140	27	1	3	9
MN....	142	138	4	-	421	413	398	15	-	2	6
MO, E....	140	132	3	5	411	401	378	20	3	8	2
MO, W....	180	118	9	53	822	784	271	147	366	13	25
NE....	70	69	1	-	139	129	114	11	4	-	10
ND....	46	44	2	-	141	136	126	8	2	-	5
SD....	96	80	13	3	236	230	211	10	9	2	4
9TH...	5,852	4,969	796	87	10,023	9,621	6,337	3,164	120	85	317
AK....	73	44	25	4	246	234	90	139	5	3	9
AZ....	837	815	11	11	870	814	761	39	14	19	37
CA, N....	485	403	65	17	878	836	715	109	12	2	40
CA, E....	401	375	12	14	710	686	613	59	14	-	24
CA, C....	1,018	974	34	10	1,408	1,287	1,198	77	12	21	100
CA, S....	1,531	1,506	21	4	1,477	1,430	1,278	133	19	13	34
HI....	601	59	534	8	2,103	2,099	150	1,937	12	-	4
ID....	46	42	3	1	150	142	130	5	7	-	8
MT....	72	62	1	9	205	196	177	12	7	2	7
NV....	214	204	9	1	457	432	395	29	8	10	15
OR....	150	138	11	1	243	232	214	17	1	3	8
WA, E....	66	63	3	-	227	216	200	16	-	1	10
WA, W....	288	218	64	6	972	942	347	590	5	10	20
GUAM....	56	53	2	1	60	58	52	2	4	1	1
NMI....	14	13	1	-	17	17	-	-	-	-	-
10TH...	869	733	115	21	2,269	2,147	1,662	443	42	47	75
CO....	213	159	47	7	389	365	306	53	6	4	20
KS....	140	129	7	4	362	336	297	33	6	14	12
NM....	166	146	14	6	318	310	253	45	12	-	8
OK, N....	39	39	-	-	216	199	187	12	-	10	7
OK, E....	26	19	7	-	166	160	145	13	2	3	3
OK, W....	176	149	27	-	515	490	241	246	3	11	14
UT....	77	65	9	3	193	181	145	28	8	5	7
WY....	32	27	4	1	110	106	88	13	5	-	4
11TH...	3,461	3,314	118	29	6,093	5,860	4,357	1,449	54	110	123
AL, N....	100	91	2	7	628	608	426	175	7	11	9
AL, M....	93	67	22	3	345	332	175	145	12	4	9
AL, S....	101	100	1	-	183	170	151	19	-	11	2
FL, N....	165	161	1	3	185	162	159	2	1	18	5
FL, M....	338	323	13	2	706	666	595	66	5	8	32
FL, S....	2,074	2,028	41	5	2,191	2,110	1,963	139	8	39	42

TABLE D-1 DEFENDANTS, U.S. DISTRICT COURTS  
CRIMINAL DEFENDANTS COMMENCED AND TERMINATED DURING THE TWELVE MONTH PERIOD ENDED MAR. 31, 1983

TOTAL TERMI- NATED	TERMINATED						PENDING MAR. 31, 1983				CIRCUIT AND DISTRICT
	ORIGINAL PROCEEDINGS				RE- OPENSE	TRANS- FERS	TOTAL	FELONY	MISDE- MEANOR	OTHER*	
	TOTAL	FELONY	MISDE- MEANOR	OTHER*							
2,174	2,064	1,798	238	28	17	93	1,314	1,227	73	14	... 7TH
949	916	817	93	6	6	27	783	730	50	3	... IL, N
277	263	209	45	8	3	11	89	76	8	5	... IL, C
179	171	150	21	-	1	7	79	75	-	-	... IL, S
154	142	135	6	1	3	9	80	79	1	-	... IN, N
304	280	226	45	9	2	22	115	105	8	2	... IN, S
229	217	187	26	4	1	11	120	113	5	2	... WI, E
82	75	74	1	-	1	6	48	45	1	2	... WI, W
2,831	2,693	1,935	474	284	28	110	922	839	65	18	... 8TH
279	245	205	36	4	-	34	81	77	1	3	... AR, E
136	129	107	11	11	3	4	36	31	5	-	... AR, W
81	79	72	4	3	-	2	46	42	4	-	... IA, N
176	164	135	14	15	-	12	74	69	4	1	... IA, S
386	376	353	22	1	1	9	177	175	2	-	... MN
398	386	354	24	8	7	5	153	151	1	1	... MO, E
844	815	268	332	214	13	16	158	114	34	10	... MO, W
148	137	125	8	4	-	11	61	56	4	1	... NE
137	127	118	9	-	-	10	50	46	2	2	... ND
246	235	197	14	24	4	7	86	78	8	-	... SD
9,241	8,870	5,435	3,084	351	87	284	6,634	5,441	1,125	68	... 9TH
253	233	90	133	10	3	17	66	34	31	1	... AK
790	736	625	61	50	27	27	917	895	16	6	... AZ
821	779	606	157	16	2	40	542	461	63	18	... CA, N
668	636	542	73	21	-	32	443	406	25	12	... CA, E
1,388	1,312	1,177	110	26	21	54	1,038	1,007	25	6	... CA, C
1,336	1,300	933	215	152	10	26	1,672	1,637	28	7	... CA, S
1,795	1,783	105	1,655	23	2	10	909	91	814	4	... HI
143	131	117	6	8	-	12	53	46	5	2	... ID
191	187	159	12	16	-	4	86	76	8	2	... MT
377	353	306	39	8	7	17	294	281	10	3	... NV
208	198	170	26	2	2	8	185	176	7	2	... OR
216	205	188	17	-	1	10	77	74	3	-	... WA, E
966	928	335	575	18	11	27	294	205	88	1	... WA, W
71	70	65	4	1	1	-	45	40	1	4	... GUAM
18	16	17	1	-	-	-	13	12	1	-	... NMI
2,219	2,078	1,480	516	82	44	97	919	792	113	14	... 10TH
391	363	234	113	16	6	22	211	192	13	6	... CO
349	319	269	37	13	11	19	153	132	20	1	... KS
302	250	214	52	24	-	12	182	159	21	2	... NM
190	176	165	11	-	7	7	65	64	1	-	... OK, N
132	128	102	24	2	5	5	54	49	5	-	... OK, E
558	533	286	237	10	10	15	133	99	33	1	... OK, W
190	177	134	32	12	5	7	80	62	15	3	... UT
101	91	76	10	5	-	10	41	35	5	1	... WY
5,677	5,397	3,984	1,338	75	138	142	3,877	3,551	300	25	... 11TH
626	596	424	169	3	16	14	102	82	22	8	... AL, N
353	336	176	144	16	5	12	85	55	28	2	... AL, M
176	158	140	18	-	11	7	108	106	2	-	... AL, S
193	179	172	4	3	6	6	157	154	1	2	... FL, N
592	552	472	68	12	11	29	452	420	31	1	... FL, M
1,897	1,835	1,721	104	70	42	20	2,368	2,262	99	7	... FL, S
735	651	541	104	6	44	40	306	282	21	3	... GA, N
828	823	139	666	18	1	4	151	85	85	1	... GA, M
277	267	199	61	7	2	6	148	125	21	2	... GA, S

\* PRIMARILY PETTY OFFENSES TRIED BY A JUDGE.  
\* INCLUDES APPEALS FROM MAGISTRATES, RE-OPENS AND REMANDS.



TABLE D-2 CASES. U.S. DISTRICT COURTS  
CRIMINAL CASES COMMENCED BY MAJOR OFFENSE (EXCLUDES TRANSFERS) DURING THE TWELVE MONTH PERIODS ENDED MAR. 31, 1979 THROUGH 1983

NATURE OF PROCEEDINGS AND OFFENSE	1979	1980	1981	1982	1983	PER- CENT CHANGE 1983 OVER 1982 <sup>1</sup>
TOTAL.....	32,482	28,532	29,682	31,076	33,655	8.3
PROCEEDINGS COMMENCED BY						
INDICTMENT.....	19,673	16,857	16,831	17,934	19,737	10.1
INFORMATION--INDICTMENT WAIVED.....	933	373	555	694	1,013	46.0
INFORMATION--OTHER.....	10,105	9,505	9,886	8,986	9,057	0.8
REMAINED FROM APPELLATE COURT.....	111	102	71	70	45	-35.7
REMOVED FROM STATE COURT.....	62	36	24	10	24	40.0
REOPENED/REINSTATED.....	183	124	76	93	63	-32.3
APPEAL FROM U.S. MAGISTRATE.....	161	115	207	161	170	5.6
JUVENILE DELINQUENCY PROCEEDINGS.....	62	89	89	87	114	31.0
CONSENT BEFORE MAGISTRATE.....	1,192	1,305	1,690	2,981	3,355	12.5
RETRIAL ON MISTRIAL.....	-	12	19	26	44	69.2
RETRIAL--REMAND FROM APPEALS COURT.....	-	14	32	34	33	-3.0
GENERAL OFFENSES						
HOMICIDE TOTAL.....	141	152	160	165	156	-5.5
MURDER 1ST DEGREE.....	54	72	78	73	84	15.1
MURDER 2ND DEGREE.....	37	26	32	38	33	-13.2
MANSLAUGHTER.....	50	54	50	54	39	-27.8
ROBBERY, TOTAL.....	1,216	1,227	1,350	1,437	1,383	-3.8
BANK.....	1,127	1,139	1,244	1,329	1,272	-4.3
POSTAL.....	43	49	39	51	53	3.9
OTHER.....	46	39	67	57	58	1.8
ASSAULT.....	554	531	596	551	552	0.2
BURGLARY--BREAKING AND ENTERING, TOTAL.....	185	146	142	145	169	16.6
BANK.....	7	1	5	8	66	25.0
POSTAL.....	42	25	26	37	26	-29.7
INTERSTATE SHIPMENTS.....	-	-	5	3	1	-
OTHER.....	136	120	106	97	76	-21.7
LARCENY AND THEFT, TOTAL.....	3,427	3,085	2,971	2,913	3,251	11.6
BANK.....	118	121	135	154	162	5.2
POSTAL.....	963	746	536	492	578	17.5
INTERSTATE SHIPMENTS.....	281	281	308	280	252	-10.0
OTHER U.S. PROPERTY.....	1,238	1,121	1,129	1,120	1,315	17.4
TRANSPORTATION, ETC., OF STOLEN PROPERTY.....	261	233	260	322	400	24.2
OTHER.....	626	583	603	545	544	-0.2
EMBEZZLEMENT, TOTAL.....	1,805	1,505	1,745	1,991	2,097	5.3
BANK.....	883	868	982	1,047	1,100	5.1
POSTAL.....	276	253	271	275	318	15.6
OTHER.....	646	384	492	669	679	1.5
FRAUD, TOTAL.....	5,136	4,593	4,672	4,662	5,572	19.5
INCOME TAX.....	1,446	1,383	1,276	1,048	1,016	-3.1
LENDING INSTITUTION.....	430	397	444	494	482	-2.4
POSTAL.....	1,029	862	935	918	1,069	16.4
VETERANS AND ALLOTMENTS.....	10	16	8	17	19	11.8
SECURITIES AND EXCHANGE.....	25	17	12	15	25	66.7
SOCIAL SECURITY.....	288	275	349	241	247	2.5
FALSE PERSONATION.....	59	41	43	43	38	-11.6
NATIONALITY LAWS.....	225	157	132	201	151	-24.5
PASSPORT FRAUD.....	71	50	76	77	79	2.6
FALSE CLAIMS AND STATEMENTS.....	745	749	785	918	1,117	21.7
OTHER.....	808	646	612	690	1,329	92.6
AUTO THEFT.....	454	361	321	356	374	5.1

TABLE D-2 CASES. U.S. DISTRICT COURTS  
CRIMINAL CASES COMMENCED BY MAJOR OFFENSE (EXCLUDES TRANSFERS) DURING THE TWELVE MONTH PERIODS ENDED MAR. 31, 1979 THROUGH 1983

NATURE OF PROCEEDINGS AND OFFENSE	1979	1980	1981	1982	1983	PER- CENT CHANGE 1983 OVER 1982 <sup>1</sup>
FORGERY AND COUNTERFEITING, TOTAL.....	3,183	2,293	1,870	1,944	2,311	18.9
TRANSPORTATION OF FORGED SECURITIES.....	264	217	203	192	226	17.7
POSTAL FORGERY.....	138	91	95	103	127	23.3
OTHER FORGERY.....	2,353	1,461	975	1,031	1,343	30.3
COUNTERFEITING.....	428	524	597	618	615	-0.5
SEX OFFENSES, TOTAL.....	138	154	143	134	149	11.2
RAPE.....	99	100	100	81	89	9.9
OTHER.....	39	54	43	53	60	13.2
DRUG ABUSE PREVENTION AND CONTROL ACT, TOTAL <sup>2</sup> .....	3,346	3,105	3,581	3,930	4,824	22.7
MARIJUANA.....	877	677	1,074	1,526	1,900	24.5
NARCOTICS.....	1,606	1,668	1,746	1,656	1,985	19.9
CONTROLLED SUBSTANCES.....	863	760	761	748	939	25.5
MISCELLANEOUS GENERAL OFFENSES, TOTAL.....	9,056	7,430	6,136	8,722	9,280	6.4
BRIBERY.....	156	114	183	144	161	11.8
DRUNK DRIVING AND TRAFFIC.....	5,426	4,791	5,082	5,190	5,730	10.4
ESCAPE <sup>3</sup> .....	1,026	921	862	896	826	-7.8
EXTORTION, RACKETEERING, AND THREATS.....	367	325	346	467	462	-1.1
GAMBLING AND LOTTERY.....	56	28	47	29	32	10.3
KIDNAPPING.....	66	72	70	60	51	-15.0
PERJURY.....	131	119	102	135	115	-14.8
WEAPONS AND FIREARMS.....	1,666	875	1,217	1,635	1,778	8.7
OTHER.....	162	175	233	166	125	-24.7
SPECIAL OFFENSES						
IMMIGRATION LAWS.....	1,864	1,879	1,886	1,902	1,757	-7.6
LIQUOR, INTERNAL REVENUE.....	63	24	26	25	16	-36.0
FEDERAL STATUTES, TOTAL.....	1,854	2,047	2,083	2,199	1,764	-19.8
AGRICULTURAL ACTS.....	275	302	449	626	291	-53.5
ANTITRUST VIOLATIONS.....	28	24	99	62	71	14.5
FOOD AND DRUG ACT.....	117	108	94	70	81	15.7
MIGRATORY BIRD LAWS.....	73	55	90	101	89	-11.9
MOTOR CARRIER ACT.....	103	64	79	87	51	-41.4
NATIONAL DEFENSE LAWS.....	99	436	131	85	94	10.6
CIVIL RIGHTS <sup>4</sup> .....	80	83	69	61	73	19.7
CONTEMPT.....	31	51	89	39	37	-5.1
CUSTOMS LAWS.....	103	99	105	77	53	-31.2
POSTAL LAWS.....	364	264	232	281	264	-6.1
OTHER.....	581	561	646	710	660	-7.1

<sup>1</sup> PERCENT CHANGE IS COMPUTED ON 10 OR MORE CASES.

<sup>2</sup> THE COMPREHENSIVE DRUG ABUSE PREVENTION AND CONTROL ACT OF 1970 (PUBLIC LAW 91-513) BECAME EFFECTIVE MAY 1, 1971.

<sup>3</sup> INCLUDES ESCAPE FROM CUSTODY, AIDING OR ABETTING AN ESCAPE, FAILURE TO APPEAR IN COURT AND BAIL JUMPING.

<sup>4</sup> THESE INCLUDE CASES REMOVED FROM STATE COURTS UNDER PROVISION OF THE CIVIL RIGHTS ACT, 28 U.S.C. 1443.

TABLE D-2 DEFENDANTS. U.S. DISTRICT COURTS  
CRIMINAL DEFENDANTS COMMENCED BY MAJOR OFFENSE (EXCLUDES TRANSFERS) DURING THE TWELVE MONTH PERIODS ENDED MAR. 31, 1979 THROUGH 1983

NATURE OF PROCEEDINGS AND OFFENSE	1979	1980	1981	1982	1983	PER- CENT CHANGE 1983 OVER 1982 <sup>1</sup>
TOTAL.....	43,437	38,924	40,512	42,529	46,495	9.1
PROCEEDINGS COMMENCED BY						
INDICTMENT.....	29,278	26,235	26,776	28,351	31,319	10.5
INFORMATION--INDICTMENT WAIVED.....	1,033	410	593	764	1,100	44.0
INFORMATION--OTHER.....	11,136	10,270	10,553	9,599	9,680	0.8
REMANDED FROM APPELLATE COURT.....	187	179	112	140	84	-40.0
REMOVED FROM STATE COURT.....	75	39	32	10	24	40.0
REOPENED/REINSTATED.....	255	181	111	148	147	-0.7
APPEAL FROM U.S. MAGISTRATE.....	163	117	212	172	178	3.5
JUVENILE DELINQUENCY PROCEEDINGS.....	65	117	96	135	129	-4.5
CONSENT BEFORE MAGISTRATE.....	1,245	1,332	1,941	3,086	3,436	11.3
RETRIAL ON MISTRIAL.....	-	18	30	59	102	72.9
RETRIAL--REMAND FROM APPEALS COURT.....	-	26	56	65	206	16.9
GENERAL OFFENSES						
HOMICIDE TOTAL.....	163	192	193	189	205	8.5
MURDER 1ST DEGREE.....	74	104	109	91	122	34.1
MURDER 2ND DEGREE.....	38	32	32	41	42	2.4
MANSLAUGHTER.....	51	56	52	57	41	-28.1
ROBBERY, TOTAL.....	1,627	1,698	1,802	1,972	1,852	-6.1
BANK.....	1,496	1,566	1,654	1,805	1,696	-6.0
POSTAL.....	64	76	59	77	67	-13.0
OTHER.....	67	56	89	90	89	-1.1
ASSAULT.....	627	630	649	631	628	-0.5
BURGLARY--BREAKING AND ENTERING, TOTAL.....	239	197	185	196	218	11.2
BANK.....	11	2	6	8	76	50.0
POSTAL.....	57	35	36	32	37	-40.3
INTERSTATE SHIPMENTS.....	-	-	11	5	1	-
OTHER.....	171	160	132	121	104	-14.1
LARCENY AND THEFT, TOTAL.....	4,289	3,896	3,869	3,843	4,251	10.6
BANK.....	153	165	187	200	219	9.5
POSTAL.....	1,204	911	688	648	766	18.5
INTERSTATE SHIPMENTS.....	438	496	568	496	452	-8.9
OTHER U.S. PROPERTY.....	1,377	1,261	1,287	1,291	1,528	18.4
TRANSPORTATION, ETC., OF STOLEN PROPERTY.....	446	416	477	601	667	11.0
OTHER.....	671	647	662	607	617	1.6
EMBEZZLEMENT, TOTAL.....	2,026	1,637	1,891	2,179	2,305	5.8
BANK.....	962	944	1,052	1,138	1,202	5.6
POSTAL.....	282	255	280	280	331	18.2
OTHER.....	782	438	559	761	772	1.4
FRAUD, TOTAL.....	6,460	5,848	6,078	6,010	7,211	20.0
INCOME TAX.....	1,592	1,581	1,489	1,195	1,184	-0.9
LENDING INSTITUTION.....	527	480	539	582	567	-2.6
POSTAL.....	1,563	1,402	1,520	1,517	1,692	11.5
VETERANS AND ALLOTMENTS.....	10	16	8	17	19	11.8
SECURITIES AND EXCHANGE.....	36	20	21	21	36	81.0
SOCIAL SECURITY.....	299	280	359	245	259	5.7
FALSE PERSUASION.....	66	50	48	46	46	-
NATIONALITY LAWS.....	231	182	147	225	160	-28.9
PASSPORT FRAUD.....	73	51	79	66	93	8.1
FALSE CLAIMS AND STATEMENTS.....	947	919	991	1,152	1,390	20.7
OTHER.....	1,016	852	877	924	1,763	90.8
AUTO THEFT.....	709	570	562	566	603	6.5

TABLE D-2 DEFENDANTS. U.S. DISTRICT COURTS  
CRIMINAL DEFENDANTS COMMENCED BY MAJOR OFFENSE (EXCLUDES TRANSFERS) DURING THE TWELVE MONTH PERIODS ENDED MAR. 31, 1979 THROUGH 1983

NATURE OF PROCEEDINGS AND OFFENSE	1979	1980	1981	1982	1983	PER- CENT CHANGE 1983 OVER 1982 <sup>1</sup>
FORGERY AND COUNTERFEITING, TOTAL.....	4,183	2,982	2,454	2,590	3,210	23.9
TRANSPORTATION OF FORGED SECURITIES.....	360	291	263	266	320	20.3
POSTAL FORGERY.....	188	122	135	168	219	30.4
OTHER FORGERY.....	2,984	1,812	1,184	1,267	1,685	33.0
COUNTERFEITING.....	651	757	872	889	986	10.9
SEX OFFENSES, TOTAL.....	173	178	172	161	181	12.4
RAPE.....	121	115	122	94	106	12.8
OTHER.....	52	63	50	67	75	11.9
DRUG ABUSE PREVENTION AND CONTROL ACT, TOTAL <sup>2</sup> .....	7,063	6,966	7,810	8,507	10,364	21.8
MARIJUANA.....	2,074	1,674	2,795	3,484	4,047	16.2
NARCOTICS.....	3,413	3,748	3,443	3,548	4,333	22.1
CONTROLLED SUBSTANCES.....	1,576	1,544	1,572	1,474	1,984	34.6
MISCELLANEOUS GENERAL OFFENSES, TOTAL.....	10,163	8,398	8,963	9,734	10,321	6.0
BRIBERY.....	215	161	234	205	244	19.0
DRUNK DRIVING AND TRAFFIC.....	5,436	4,808	5,110	5,210	5,749	10.3
ESCAPE <sup>3</sup> .....	1,118	1,021	900	955	908	-4.9
EXTORTION, RACKETEERING, AND THREATS.....	756	677	569	812	791	-2.6
GAMBLING AND LOTTERY.....	219	153	122	144	147	2.1
KIDNAPPING.....	101	112	116	97	100	3.1
PERJURY.....	170	140	112	150	133	-11.3
WEAPONS AND FIREARMS.....	1,969	1,135	1,545	1,991	2,113	6.1
OTHER.....	179	191	255	170	136	-20.0
SPECIAL OFFENSES						
IMMIGRATION LAWS.....	2,573	2,648	2,855	2,768	2,578	-6.9
LIQUOR, INTERNAL REVENUE.....	85	43	47	41	28	-31.7
FEDERAL STATUTES, TOTAL.....	3,057	3,041	2,982	3,142	2,450	-22.0
AGRICULTURAL ACTS.....	356	398	611	880	401	-54.4
ANTITRUST VIOLATIONS.....	157	149	203	164	161	-1.8
FOOD AND DRUG ACT.....	200	158	153	117	124	6.0
MIGRATORY BIRD LAWS.....	259	121	129	128	98	-23.4
MOTOR CARRIER ACT.....	141	76	87	105	63	-40.0
NATIONAL DEFENSE LAWS.....	394	583	165	106	127	19.8
CIVIL RIGHTS <sup>4</sup> .....	116	210	116	96	133	38.5
CONTEMPT.....	41	61	95	84	47	-44.1
CUSTOMS LAWS.....	150	145	194	130	89	-31.5
POSTAL LAWS.....	402	280	247	307	283	-7.8
OTHER.....	841	860	982	1,025	924	-9.9

1 PERCENT CHANGE IS COMPUTED ON 10 OR MORE CASES.

2 THE COMPREHENSIVE DRUG ABUSE PREVENTION AND CONTROL ACT OF 1970 (PUBLIC LAW 91-513) BECAME EFFECTIVE MAY 1, 1971.

3 INCLUDES ESCAPE FROM CUSTODY, AIDING OR ABETTING AN ESCAPE, FAILURE TO APPEAR IN COURT AND BAIL JUMPING.

4 THESE INCLUDE CASES REMOVED FROM STATE COURTS UNDER PROVISION OF THE CIVIL RIGHTS ACT, 28 U.S.C. 1443.

TABLE D-3 CASES, U.S. DISTRICT COURTS  
CRIMINAL CASES COMMENCED (EXCLUDES TRANSFERS) DURING THE TWELVE MONTH PERIOD ENDED MAR. 31, 1983

CIRCUIT AND DISTRICT	TOTAL	GENERAL OFFENSES								
		HOMICIDE	ROBBERY	ASSAULT	BURGLARY	LARCENY	EMBEZ- ZLEMENT	FRAUD	AUTO THEFT	FORGERY AND COUNTER- FEITING
TOTAL...	33,655	156	1,383	552	169	3,251	2,097	5,574	374	2,311
DC.....	396	-	3	6	1	57	26	72	-	23
1ST...	777	1	18	11	1	90	67	164	3	108
ME.....	94	1	4	-	-	8	5	8	1	18
MA.....	284	-	12	6	-	45	18	82	-	28
NH.....	33	-	1	-	-	4	4	11	-	2
RI.....	88	-	-	4	-	6	13	22	2	15
PR.....	278	-	1	1	1	27	27	41	-	45
2ND ..	1,907	2	113	16	7	184	215	443	9	150
CT.....	215	-	10	2	2	13	23	78	-	12
NY, N....	112	-	2	2	-	9	14	22	1	3
NY, E....	574	1	27	4	4	59	49	97	7	40
NY, S....	761	-	49	7	-	85	111	189	1	57
NY, W....	207	-	25	1	-	18	18	51	-	25
VT.....	38	-	-	-	1	-	-	6	-	3
3RD...	1,770	15	93	43	29	220	120	489	11	129
DE.....	51	-	2	-	-	3	1	12	1	10
NJ.....	532	-	23	2	1	65	59	205	3	35
PA, E....	452	-	16	1	-	41	26	152	4	40
PA, M....	209	-	9	3	-	17	11	66	2	12
PA, W....	187	-	14	2	-	12	11	42	1	20
VI.....	339	15	29	35	28	82	12	12	-	12
4TH...	4,925	12	167	92	7	553	181	561	43	247
MD.....	1,234	3	44	24	-	126	38	85	8	36
NC, E....	340	-	28	3	3	27	23	78	5	11
NC, M....	222	1	26	1	-	31	12	51	-	41
NC, W....	244	1	13	8	1	22	17	64	5	26
SC.....	346	-	22	4	-	27	36	60	7	54
VA, E....	2,107	5	22	45	2	267	26	159	10	27
VA, W....	161	2	7	5	-	20	14	25	6	15
WV, N....	126	-	3	1	1	14	7	16	-	17
WV, S....	145	-	2	1	-	19	8	23	2	20
5TH...	4,200	7	51	46	13	272	210	714	41	333
LA, E....	420	1	12	4	-	37	41	95	-	59
LA, M....	58	-	-	-	-	4	6	2	2	14
LA, W....	205	-	1	1	5	22	17	51	2	14
MS, K....	66	-	6	-	-	4	7	17	5	2
MS, S....	114	1	2	5	4	16	7	31	3	6
TX, N....	651	-	6	7	-	43	31	154	9	135
TX, E....	179	-	1	2	1	15	12	43	6	30
TX, S....	1,570	2	7	15	2	44	50	178	9	35
TX, W....	937	3	14	12	1	87	39	143	5	38
CZ.....	-	-	-	-	-	-	-	-	-	-
6TH...	2,814	3	117	25	15	395	266	689	88	311
KY, E....	162	-	10	4	3	8	12	38	7	17
KY, W....	417	1	17	4	3	150	24	56	8	19
MI, E....	519	1	18	6	-	57	40	125	25	39
MI, W....	191	-	2	1	-	16	35	32	1	37
OH, N....	370	-	21	2	3	58	53	100	9	49
OH, S....	270	-	27	2	2	20	40	75	6	35
TN, E....	236	-	10	2	1	14	25	72	20	27
TN, M....	373	-	5	3	1	42	19	86	10	44
TN, W....	276	1	7	1	2	30	18	105	2	44

TABLE D-3 CASES, U.S. DISTRICT COURTS  
CRIMINAL CASES COMMENCED (EXCLUDES TRANSFERS) DURING THE TWELVE MONTH PERIOD ENDED MAR. 31, 1983

GENERAL OFFENSES--CONTINUED							SPECIAL OFFENSES				CIRCUIT AND DISTRICT
DAPCA (DRUG) LAWS			WEAPONS AND FIRE- ARMS	TRAFFIC	ESCAPE	OTHER	IMMI- GRATION LAWS	AGRI- CULTURAL ACTS	POSTAL LAWS*	OTHER	
MARI- HUANA	NAR- COTICS	CONTROL- LED SUB- STANCES									
1,900	1,985	939	1,778	5,730	826	1,095	1,757	291	264	1,223	... TOTAL
6	74	30	36	2	25	25	1	4	-	3	... DC
38	44	17	24	28	10	21	73	4	9	46	... 1ST
6	2	-	5	22	1	2	-	2	-	9	... ME
19	11	10	9	4	7	14	3	1	3	12	... MA
1	4	-	2	-	-	2	1	-	-	1	... NH
3	3	1	6	2	-	1	-	1	3	6	... RI
9	24	6	2	-	2	2	69	-	3	18	... PR
40	306	31	59	-	39	73	55	3	72	90	... 2ND
4	27	-	24	-	4	10	1	-	2	3	... CT
4	9	3	1	-	5	3	17	-	1	16	... NY, N
18	162	5	16	-	1	14	11	2	26	31	... NY, E
7	93	16	9	-	25	33	11	1	38	28	... NY, S
5	10	6	7	-	3	9	10	-	5	4	... NY, W
2	5	1	2	-	1	4	5	-	-	8	... VT
35	82	126	85	40	27	95	16	5	16	94	... 3RD
-	-	6	8	-	-	2	-	-	4	2	... DE
10	8	27	15	2	1	27	4	-	9	36	... NJ
1	41	28	28	24	1	25	2	-	2	20	... PA, E
12	6	19	2	4	13	9	-	2	1	21	... PA, M
6	14	24	18	-	2	10	-	-	-	11	... PA, W
6	13	22	14	10	10	22	10	3	-	4	... VI
580	147	112	277	1,399	79	211	5	25	29	198	... 4TH
192	57	55	34	448	18	27	3	1	7	28	... MD
30	7	5	29	54	9	17	-	3	-	8	... NC, E
1	7	9	27	-	2	3	1	2	-	7	... NC, M
12	6	4	27	3	3	16	-	4	2	10	... NC, W
16	5	1	54	6	13	9	-	1	-	31	... SC
303	56	24	51	886	23	110	-	12	5	74	... VA, E
1	1	1	26	2	2	11	-	1	1	21	... VA, W
19	7	10	14	-	5	6	-	1	1	4	... WV, N
6	1	3	15	-	4	12	1	-	13	15	... WV, S
308	198	153	269	100	173	108	944	62	19	179	... 5TH
21	21	49	29	-	5	20	8	4	1	13	... LA, E
1	6	6	12	1	1	-	-	-	3	-	... LA, M
6	2	8	11	-	1	10	5	6	1	42	... LA, W
3	-	-	8	-	-	1	-	-	4	7	... MS, N
4	2	3	11	-	1	6	6	-	-	6	... MS, S
4	49	22	78	2	43	25	14	5	1	23	... TX, N
6	1	2	8	-	14	11	1	1	2	23	... TX, E
198	59	21	73	22	75	15	674	41	3	43	... TX, S
65	58	42	39	75	33	16	236	5	4	22	... TX, W
-	-	-	-	-	-	-	-	-	-	-	... CZ
86	114	73	192	118	41	95	20	30	25	111	... 6TH
6	2	8	18	-	4	7	-	-	1	17	... KY, E
24	10	4	22	19	7	27	1	5	1	15	... KY, W
16	53	29	40	-	10	17	11	2	9	21	... MI, E
10	16	5	16	1	2	3	2	2	1	9	... MI, W
2	13	7	27	-	3	14	2	1	2	4	... OH, N
6	7	7	15	6	2	7	1	-	4	8	... OH, S
1	7	2	18	-	2	8	-	9	2	16	... TN, E
13	-	3	21	92	4	6	1	6	5	12	... TN, M
8	6	8	15	-	7	6	2	5	-	9	... TN, W

TABLE D-3 CASES, U.S. DISTRICT COURTS  
CRIMINAL CASES COMMENCED (EXCLUDES TRANSFERS) DURING THE TWELVE MONTH PERIOD ENDED MAR. 31, 1983

CIRCUIT AND DISTRICT	TOTAL	GENERAL OFFENSES									FORGERY AND COUNTER- FEITING
		HOMICIDE	ROBBERY	ASSAULT	BURGLARY	LARCENY	EMBEZ- ZLEMENT	FRAUD	AUTO THEFT		
7TH...	1,595	7	68	30	9	254	199	414	20	98	
IL, N....	713	-	23	1	7	138	94	212	5	39	
IL, C....	198	-	6	4	-	25	23	51	2	10	
IL, S....	144	3	7	4	1	23	8	15	5	5	
IN, N....	106	-	8	3	-	15	10	20	5	17	
IN, S....	184	2	12	11	-	18	29	45	-	15	
MI, E....	178	2	11	3	1	20	21	60	3	7	
MI, W....	72	-	1	4	-	15	14	11	-	5	
8TH...	2,186	17	72	71	20	219	129	372	29	143	
AR, E....	214	-	1	1	2	32	27	65	4	22	
AR, W....	105	1	4	1	-	11	16	17	17	10	
IA, N....	63	-	4	1	-	7	2	21	-	3	
IA, S....	94	-	3	-	-	10	6	24	-	7	
MN, E....	268	-	22	7	4	10	20	52	2	8	
MO, E....	307	-	5	1	1	74	12	54	3	32	
MO, W....	731	-	22	-	-	21	22	56	2	35	
NE, E....	94	-	5	-	-	4	6	27	-	12	
ND, E....	110	3	3	15	5	8	9	28	-	10	
SD, E....	200	13	3	45	8	42	9	28	1	4	
9TH...	7,421	66	537	119	58	558	440	846	28	321	
AK, E....	193	-	5	4	-	10	12	19	1	4	
AZ, E....	497	34	33	21	3	34	24	36	4	16	
CA, N....	600	2	60	4	5	79	126	132	1	39	
CA, E....	411	1	67	3	3	33	28	65	3	31	
CA, C....	964	2	226	12	5	98	117	159	4	98	
CA, S....	879	4	38	19	2	34	22	54	3	19	
HI, E....	2,040	-	1	13	1	100	11	18	1	3	
ID, E....	112	1	3	-	-	9	11	23	1	13	
MT, E....	165	4	1	16	9	40	10	30	6	12	
NV, E....	307	3	11	9	16	14	14	146	-	25	
OR, E....	171	-	43	5	-	11	27	37	1	8	
WA, E....	201	1	4	5	4	13	7	48	2	33	
WA, W....	825	3	42	6	-	39	30	74	1	19	
GUAM, E....	44	9	-	2	4	4	1	5	-	1	
NMI, E....	12	2	1	-	6	-	-	-	-	-	
10TH...	1,725	23	63	34	4	151	119	355	32	142	
CO, E....	299	1	19	3	-	38	47	68	4	20	
KS, E....	280	6	7	7	2	18	19	64	3	25	
NM, E....	200	9	8	6	-	9	9	30	5	22	
OK, N....	154	-	4	2	1	8	11	29	7	38	
OK, E....	121	-	-	1	1	7	7	36	5	7	
OK, W....	439	2	6	6	-	35	6	86	4	14	
UT, E....	146	3	17	8	-	22	11	28	1	9	
WY, E....	86	2	2	1	-	14	9	12	3	7	
11TH...	3,939	3	81	59	5	298	123	455	70	306	
AL, N....	505	1	9	7	-	46	20	53	33	81	
AL, M....	274	-	-	5	3	45	8	36	10	13	
AL, S....	94	-	5	1	-	9	6	19	6	3	
FL, N....	96	-	3	1	-	3	4	7	-	6	
FL, M....	415	-	18	9	-	48	29	65	4	74	
FL, S....	1,056	-	14	16	1	44	22	91	2	51	
GA, N....	480	1	23	17	-	60	19	148	10	40	
GA, M....	847	-	2	2	-	28	13	21	5	9	
GA, S....	172	1	7	1	1	13	2	15	-	29	

TABLE D-3 CASES, U.S. DISTRICT COURTS  
CRIMINAL CASES COMMENCED (EXCLUDES TRANSFERS) DURING THE TWELVE MONTH PERIOD ENDED MAR. 31, 1983

GENERAL OFFENSES--CONTINUED							SPECIAL OFFENSES				CIRCUIT AND DISTRICT
DAPCA (DRUG) LAWS			WEAPONS AND FIRE- ARMS	TRAFFIC	ESCAPE	OTHER	IMMI- GRATION LAWS	AGRI- CULTURAL ACTS	POSTAL LAWS*	OTHER	
MARI- HUANA	NAR- COTICS	CONTROL- LED SUB- STANCES									
43	104	42	79	5	29	70	25	11	37	51	... 7TH
7	68	12	18	-	6	36	8	2	15	22	... IL, N
21	8	7	7	3	-	8	9	2	2	10	... IL, C
4	9	9	28	-	7	4	2	-	6	4	... IL, S
2	4	9	6	1	2	2	-	-	-	2	... IN, N
5	8	1	10	1	8	8	2	1	2	6	... IN, S
3	6	1	8	-	1	8	4	4	12	3	... MI, E
1	1	3	2	-	5	4	-	2	-	4	... MI, W
46	114	71	175	499	24	69	22	22	7	65	... 8TH
9	6	8	14	-	3	3	-	1	2	14	... AR, E
7	2	5	2	-	-	3	3	1	3	2	... AR, W
3	5	3	1	-	2	1	2	2	-	6	... IA, N
2	8	-	17	-	-	4	5	-	-	8	... IA, S
4	39	17	60	-	4	6	4	5	1	3	... MN
4	40	24	40	-	2	10	-	1	1	3	... MO, E
16	8	7	18	499	2	14	2	1	-	6	... MO, W
1	2	1	9	-	2	7	4	1	-	13	... NE
-	4	5	8	-	2	2	1	2	-	5	... ND
-	-	1	6	-	7	19	1	8	-	5	... SD
209	406	156	203	2,333	190	157	497	66	29	202	... 9TH
24	13	1	2	65	1	2	4	17	-	9	... AK
16	36	14	35	6	57	37	75	1	2	11	... AZ
8	38	15	14	15	10	17	13	-	8	14	... CA, N
5	24	22	31	16	17	8	28	7	2	17	... CA, E
4	60	52	24	-	25	28	10	2	10	26	... CA, C
86	140	23	22	1	53	14	293	-	2	50	... CA, S
23	29	4	8	1,792	-	13	3	3	1	16	... HI
3	5	3	9	-	1	3	19	4	1	3	... ID
-	4	2	8	-	5	3	4	4	-	7	... MT
1	21	10	8	2	4	11	3	4	2	3	... NV
5	7	4	7	-	7	2	-	1	1	5	... OR
2	6	1	16	-	4	4	38	7	-	6	... WA, E
29	19	3	16	434	6	10	7	16	-	31	... WA, W
1	4	2	3	2	-	2	-	-	-	4	... GUAM
-	-	-	-	-	-	3	-	-	-	-	... NMI
62	60	50	133	211	58	70	63	20	8	67	... 10TH
-	13	10	15	1	6	11	18	5	4	16	... CO
5	5	9	32	8	30	11	13	2	2	12	... KS
5	22	6	20	11	1	5	21	5	1	5	... NM
10	7	3	17	-	4	3	2	1	-	7	... OK, N
15	1	6	10	-	-	13	-	1	-	11	... OK, E
23	6	12	14	187	13	12	1	2	-	8	... OK, W
2	5	3	12	1	2	12	6	1	1	2	... UT
2	1	1	13	3	2	3	2	3	-	6	... WY
447	336	78	246	995	131	101	36	39	13	117	... 11TH
9	3	8	52	145	10	12	2	1	-	11	... AL, N
11	1	1	10	99	11	3	-	2	3	13	... AL, M
10	7	4	5	-	-	2	-	16	-	1	... AL, S
14	12	9	2	2	9	11	3	-	-	10	... FL, N
33	25	12	29	1	11	22	9	4	3	19	... FL, M
332	257	23	73	-	57	19	21	3	4	26	... FL, S
5	27	14	46	1	30	10	1	4	2	22	... GA, N
22	3	2	14	692	2	18	-	1	1	12	... GA, M
11	1	5	15	55	1	4	-	8	-	3	... GA, S

\* OBSTRUCTING MAIL, MAILING NON-MAILABLE MATERIAL  
AND OTHER POSTAL REGULATIONS.



TABLE D-3 DEFENDANTS, U.S. DISTRICT COURTS  
CRIMINAL DEFENDANTS COMMENCED (EXCLUDES TRANSFERS) DURING THE TWELVE MONTH PERIOD ENDED MAR. 31, 1983

CIRCUIT AND DISTRICT	TOTAL	GENERAL OFFENSES								
		HOMICIDE	ROBBERY	ASSAULT	BURGLARY	LARCENY	EMBEZ- ZLEMENT	FRAUD	AUTO THEFT	FORGERY AND COUNTER- FEITING
TOTAL...	46,405	205	1,852	628	218	4,251	2,305	7,213	603	3,210
DC.....	465	-	4	6	1	61	29	75	-	27
1ST...	1,267	1	38	12	1	128	77	227	8	150
ME.....	166	1	6	-	-	11	5	8	4	22
MA.....	467	-	28	7	-	62	20	110	1	43
NH.....	60	-	2	-	-	7	4	23	-	2
RI.....	130	-	-	4	-	8	14	41	3	23
PR.....	444	-	2	1	1	40	34	45	-	60
2ND...	2,843	3	169	16	13	274	248	565	9	202
CT.....	322	-	19	2	6	19	28	85	-	16
NY, N....	151	-	3	2	-	10	16	28	1	4
NY, E....	882	1	52	4	6	90	58	132	7	66
NY, S....	1,147	2	68	7	-	128	127	249	1	69
NY, W....	278	-	27	1	-	27	19	64	-	44
VT.....	63	-	-	-	1	-	-	7	-	3
3RD...	2,658	17	130	49	41	309	128	642	14	163
DE.....	73	-	2	-	-	5	1	14	2	11
NJ.....	836	-	30	3	1	95	61	253	5	42
PA, E....	712	-	23	1	-	60	30	220	4	52
PA, M....	272	-	17	3	-	21	11	80	2	18
PA, W....	314	-	21	2	-	18	13	61	1	26
VI.....	451	17	37	40	40	110	12	14	-	14
4TH...	6,254	14	227	98	9	535	196	765	64	367
MD.....	1,578	3	59	24	-	140	41	154	12	56
NC, E....	457	-	43	3	3	32	23	90	9	21
NC, M....	289	1	31	2	-	36	13	65	-	55
NC, W....	332	1	15	9	1	31	17	89	5	34
SC.....	599	-	35	5	-	41	42	97	10	107
VA, E....	2,356	7	30	48	2	281	27	184	12	28
VA, W....	219	2	8	5	-	24	17	31	11	19
WV, N....	206	-	4	1	3	22	7	20	-	23
WV, S....	218	-	2	1	-	28	9	35	5	24
5TH...	5,943	10	67	51	15	376	226	892	69	450
LA, E....	592	1	14	4	-	42	45	100	-	73
LA, M....	88	-	-	-	-	5	6	3	2	20
LA, W....	260	-	1	1	5	25	17	62	2	16
MS, N....	78	-	8	-	-	5	7	20	7	2
MS, S....	162	1	4	5	4	24	6	38	3	9
TX, M....	933	-	6	7	-	63	33	217	22	196
TX, E....	215	-	4	2	1	16	15	47	10	33
TX, S....	2,296	2	8	18	2	88	52	227	18	53
TX, W....	1,319	6	22	14	3	108	43	176	5	48
CZ.....	-	-	-	-	-	-	-	-	-	-
6TH...	4,075	6	162	28	16	535	287	917	155	443
KY, E....	297	-	16	5	3	21	14	62	14	32
KY, W....	537	1	24	5	3	156	24	77	14	25
MI, E....	857	1	40	6	-	90	47	154	53	53
MI, W....	260	-	2	1	-	21	39	39	1	43
OH, N....	481	-	24	2	3	84	55	136	10	55
OH, S....	397	-	29	2	2	29	40	97	8	46
TN, E....	349	-	13	3	2	27	26	89	36	44
TN, M....	461	-	6	3	1	56	20	125	16	60
TN, W....	436	4	8	1	2	51	22	138	3	85

TABLE D-3 DEFENDANTS, U.S. DISTRICT COURTS  
CRIMINAL DEFENDANTS COMMENCED (EXCLUDES TRANSFERS) DURING THE TWELVE MONTH PERIOD ENDED MAR. 31, 1983

GENERAL OFFENSES--CONTINUED							SPECIAL OFFENSES				CIRCUIT AND DISTRICT
DAPCA (DRUG) LAWS			WEAPONS AND FIRE- ARMS	TRAFFIC	ESCAPE	OTHER	IMMI- GRATION LAWS	AGRI- CULTURAL ACTS	POSTAL LAWS*	OTHER	
MARI- HUANA	NAR- COTICS	CONTROL- LED SUB- STANCES									
4,047	4,333	1,984	2,113	5,749	908	1,732	2,578	401	283	1,792	... TOTAL
9	111	36	41	2	25	27	1	6	-	4	... DC
211	107	45	28	28	10	38	79	6	10	63	... 1ST
58	6	-	6	22	1	4	-	2	-	10	... ME
76	32	21	10	4	7	20	4	1	3	18	... MA
2	7	-	2	-	-	6	2	-	-	3	... NH
7	4	1	8	2	-	1	-	2	3	9	... RI
68	58	23	2	-	2	7	73	1	4	23	... PR
112	614	53	93	-	41	124	87	3	74	143	... 2ND
21	64	2	28	-	4	20	3	-	2	3	... CT
5	19	5	1	-	5	5	25	-	1	21	... NY, N
46	256	8	35	-	1	25	16	2	28	48	... NY, E
21	253	29	13	-	27	52	13	1	38	49	... NY, S
9	16	8	10	-	3	18	15	-	5	11	... NY, W
10	6	1	5	-	1	4	14	-	-	11	... VT
138	187	322	99	40	32	160	19	10	18	140	... 3RD
-	-	13	8	-	-	8	-	-	4	5	... DE
86	13	109	21	2	1	55	4	-	10	45	... NJ
1	86	81	32	24	1	45	2	-	3	45	... PA, E
13	9	34	2	4	14	13	-	5	1	25	... PA, M
17	53	48	20	-	5	13	-	-	-	16	... PA, W
21	24	37	16	10	11	26	13	5	-	4	... VI
867	391	176	303	1,408	91	307	6	31	31	268	... 4TH
230	189	79	35	453	18	36	4	1	9	35	... MD
73	11	7	30	54	9	31	-	4	-	14	... NC, E
1	21	14	27	-	2	7	1	2	-	11	... NC, M
31	11	9	28	3	3	21	-	6	2	16	... NC, W
101	17	1	65	6	15	16	-	1	-	40	... SC
360	110	36	53	890	23	145	-	14	5	91	... VA, E
3	4	2	33	2	2	18	-	2	1	35	... VA, W
50	19	21	16	-	5	9	-	1	1	4	... WV, N
18	9	7	16	-	4	24	1	-	13	22	... WV, S
610	450	297	307	101	186	148	1,352	70	22	244	... 5TH
83	52	84	32	-	5	24	9	4	1	19	... LA, E
4	15	16	12	1	1	-	-	-	3	-	... LA, M
22	5	15	11	-	1	14	6	12	1	44	... LA, W
5	-	-	10	-	-	2	-	-	4	8	... MS, N
23	3	7	13	-	1	6	6	-	-	7	... MS, S
7	111	38	86	2	44	37	25	5	1	33	... TX, N
16	3	2	9	-	15	11	2	1	2	26	... TX, E
320	127	56	91	22	84	19	970	43	3	83	... TX, S
130	124	79	43	76	35	35	334	5	7	24	... TX, W
-	-	-	-	-	-	-	-	-	-	-	... CZ
184	310	229	227	119	47	162	27	39	28	154	... 6TH
14	9	24	23	-	6	18	-	-	-1	35	... KY, E
32	53	4	25	19	7	36	2	8	3	19	... KY, W
51	139	86	44	-	12	27	12	2	9	31	... MI, E
23	36	10	18	1	2	3	2	3	1	12	... MI, W
2	23	10	42	-	3	21	2	1	2	6	... OH, N
8	12	79	16	6	2	8	1	-	4	8	... OH, S
2	21	3	19	-	2	34	-	10	2	16	... TN, E
19	-	5	22	93	5	6	1	6	5	12	... TN, M
33	14	8	16	-	8	9	7	9	1	15	... TN, W

TABLE D-3 DEFENDANTS, U.S. DISTRICT COURTS  
CRIMINAL DEFENDANTS COMMENCED (EXCLUDES TRANSFERS) DURING THE TWELVE MONTH PERIOD ENDED MAR. 31, 1983

CIRCUIT AND DISTRICT	TOTAL	GENERAL OFFENSES								
		HOMICIDE	ROBBERY	ASSAULT	BURGLARY	LARCENY	EMBEZ- ZLEMENT	FRAUD	AUTO THEFT	FORGERY AND COUNTER- FEITING
7TH...	2,240	17	92	32	11	372	222	514	23	148
IL, N....	1,028	-	37	1	9	201	103	272	5	65
IL, C....	267	-	8	4	-	25	23	62	3	12
IL, S....	185	9	7	5	1	29	11	16	5	6
IN, N....	156	-	8	3	-	32	13	29	5	24
IN, S....	296	5	17	11	-	38	35	57	2	26
WI, E....	217	3	14	4	1	26	22	63	3	9
WI, W....	91	-	1	4	-	21	15	15	-	6
8TH...	2,790	20	111	86	26	268	145	483	37	187
AR, E....	274	-	2	1	3	38	31	77	6	31
AR, W....	135	1	5	2	-	13	17	19	21	14
IA, N....	92	-	7	6	-	8	2	27	-	3
IA, S....	171	-	3	-	-	13	8	41	-	11
MN....	415	-	34	9	4	15	23	80	3	12
MO, E....	409	-	7	1	1	83	15	76	3	45
MO, W....	797	-	36	-	-	26	22	64	3	44
NE....	129	-	10	-	-	4	6	32	-	12
ND....	136	5	4	18	8	10	12	33	-	11
SD....	232	14	3	49	10	58	9	34	1	4
9TH...	9,706	83	670	131	70	703	494	1,099	57	442
AK....	237	-	5	4	-	10	13	23	1	6
AZ....	833	39	38	27	4	47	25	49	5	24
CA, N....	838	5	79	4	7	115	145	166	1	46
CA, E....	686	1	102	3	3	49	30	111	5	63
CA, C....	1,308	4	275	12	5	128	135	210	5	136
CA, S....	1,443	8	49	21	5	46	28	73	23	23
HI....	2,099	-	1	16	2	103	11	24	2	3
ID....	142	1	3	-	-	12	11	23	1	15
MT....	198	5	2	16	13	51	11	31	9	14
NV....	442	3	12	9	16	30	14	187	-	41
OR....	235	-	50	6	-	11	27	43	1	12
WA, E....	217	1	5	5	4	13	7	53	2	33
WA, W....	952	4	45	6	-	84	36	101	2	25
GUAM....	59	9	-	2	4	4	1	5	-	1
NHI....	17	3	4	-	7	-	-	-	-	-
10TH...	2,194	28	78	46	6	191	124	420	58	169
CO....	369	1	26	6	-	42	49	91	8	21
KS....	350	11	9	9	3	26	19	76	3	33
NH....	310	9	12	7	-	10	9	33	9	25
OK, N....	209	-	5	4	1	11	13	35	10	41
OK, E....	163	-	-	1	2	10	8	40	7	14
OK, W....	501	2	6	6	-	41	6	95	12	18
UT....	186	3	18	12	-	34	11	30	1	10
WY....	106	2	2	1	-	17	9	20	8	7
11TH...	5,970	6	104	73	9	399	129	614	109	462
AL, N....	619	1	14	8	-	69	21	57	51	120
AL, M....	336	-	-	5	5	52	8	68	14	14
AL, S....	181	-	10	1	-	13	7	29	9	4
FL, N....	180	-	4	1	-	3	4	8	-	5
FL, M....	674	-	22	10	-	55	31	92	5	104
FL, S....	2,149	-	16	22	2	73	23	142	4	102
GA, N....	639	4	27	19	-	81	19	174	16	64
GA, M....	902	-	2	2	-	30	14	24	10	10
GA, S....	290	1	9	4	2	23	2	20	-	38

TABLE D-3 DEFENDANTS, U.S. DISTRICT COURTS  
CRIMINAL DEFENDANTS COMMENCED (EXCLUDES TRANSFERS) DURING THE TWELVE MONTH PERIOD ENDED MAR. 31, 1983

GENERAL OFFENSES--CONTINUED							SPECIAL OFFENSES				CIRCUIT AND DISTRICT
DAPCA (DRUG) LAWS			WEAPONS AND FIRE- ARMS	TRAFFIC	ESCAPE	OTHER	IMMI- GRATION LAWS	AGRI- CULTURAL ACTS	POSTAL LAWS*	OTHER	
MARI- HUANA	NAR- COTICS	CONTROL- LED SUB- STANCES									
86	220	88	53	5	37	108	34	22	39	77	... 7TH
17	132	29	23	-	6	65	10	3	16	34	... IL, N
35	17	18	10	3	-	10	12	3	2	19	... IL, C
7	15	11	30	-	14	7	2	-	6	4	... IL, S
5	8	16	6	1	2	2	-	-	-	2	... IN, N
15	34	8	14	1	8	10	2	1	3	9	... IN, S
4	13	2	8	-	1	9	8	10	12	5	... MI, E
2	1	4	2	-	6	5	-	5	-	4	... MI, W
91	200	112	204	499	30	102	30	31	7	121	... 8TH
20	10	13	14	-	3	3	-	2	2	18	... AR, E
13	3	10	2	-	-	3	4	1	3	4	... AR, W
4	13	4	1	-	2	1	2	4	-	8	... IA, N
4	17	-	18	-	1	13	11	-	-	31	... IA, S
7	79	34	78	-	5	6	5	9	1	11	... MN
12	59	35	45	-	2	18	-	2	1	4	... MO, E
30	13	8	22	499	2	15	2	2	-	9	... MO, W
1	2	1	9	-	2	22	4	1	-	23	... NE
-	4	6	8	-	4	2	1	2	-	8	... ND
-	-	1	7	-	9	19	1	8	-	5	... SD
363	1,006	357	249	2,339	202	260	775	110	30	266	... 9TH
28	24	1	2	66	1	2	10	32	-	9	... AK
27	192	42	43	6	60	56	126	1	2	20	... AZ
11	121	23	17	15	10	28	16	-	8	21	... CA, N
10	60	95	42	16	18	10	33	10	2	23	... CA, E
5	116	103	38	-	27	34	21	2	11	41	... CA, C
157	282	50	24	1	58	53	482	-	2	58	... CA, S
36	48	5	8	1,793	-	15	8	3	1	20	... HI
4	23	6	9	-	1	3	21	4	1	4	... ID
-	6	3	8	-	5	3	6	5	-	10	... MT
1	62	12	13	2	4	18	5	8	2	3	... NV
36	13	8	9	-	7	4	-	2	1	5	... OR
5	10	1	17	-	4	4	40	7	-	6	... WA, E
42	33	3	16	438	7	25	7	36	-	42	... WA, W
1	16	5	3	2	-	2	-	-	-	4	... GUAM
-	-	-	-	-	-	3	-	-	-	-	... NMI
104	104	95	150	213	67	98	109	24	8	102	... 10TH
-	18	18	15	1	13	13	18	6	4	19	... CO
11	5	15	40	8	32	13	18	2	2	15	... KS
12	37	15	20	11	1	6	60	5	1	28	... NM
19	21	11	19	-	4	4	2	1	-	8	... OK, N
25	3	11	11	-	-	15	-	1	-	15	... OK, E
31	10	19	15	189	13	25	1	3	-	9	... OK, W
3	9	3	17	1	2	15	8	2	1	2	... UT
3	1	3	13	3	2	3	2	4	-	6	... WY
1,272	633	174	319	995	140	198	59	49	16	210	... 11TH
15	4	12	55	145	12	14	2	1	-	18	... AL, N
15	1	1	13	99	11	3	-	2	4	20	... AL, M
62	13	5	5	-	-	2	-	19	-	2	... AL, S
82	15	10	2	2	9	18	3	-	-	13	... FL, N
113	55	32	35	1	11	53	12	8	3	32	... FL, M
853	491	74	125	-	57	58	39	3	6	59	... FL, S
14	45	26	48	1	32	17	3	7	2	40	... GA, N
34	3	4	21	692	7	28	-	1	1	19	... GA, M
84	6	10	15	55	1	5	-	8	-	7	... GA, S

\* OBSTRUCTING MAIL, MAILING NON-MAILABLE MATERIAL AND OTHER POSTAL REGULATIONS.

Table F-1  
U.S. Bankruptcy Courts  
Bankruptcy Estates Commenced, Terminated, and Pending  
During the Twelve Month Period Ended March 31, 1983

Circuit and District	Filed				Terminated				Pending			
	Act Cases (Estates) <sup>2</sup>	Code (Estates) <sup>1</sup>		Total Estates	Act Cases (Estates) <sup>2</sup>	Code (Estates) <sup>1</sup>		Total Estates	Act Cases (Estates) <sup>2</sup>	Code (Estates) <sup>1</sup>		Total Estates
		Cases	Joint Petitions			Cases	Joint Petitions			Cases	Joint Petitions	
Total .....	349	379,889	163,679	543,917	23,973	291,650	125,485	441,108	42,638	525,443	232,542	800,623
DC .....	-	785	104	889	-	173	22	195	153	1,659	220	2,032
1st Cir. ....	24	7,814	3,226	11,064	710	5,562	2,182	8,454	1,413	10,979	4,613	17,005
ME .....	3	767	336	1,106	246	829	368	1,443	288	1,623	723	2,634
MA .....	13	3,184	1,061	4,258	326	2,403	800	3,529	572	4,467	1,584	6,623
NH .....	1	673	292	966	31	611	285	937	110	808	308	1,226
RI .....	2	1,078	321	1,401	55	906	297	1,258	118	1,108	394	1,620
PR .....	5	2,112	1,216	3,333	52	813	422	1,287	325	2,973	1,604	4,902
2nd Cir. ....	30	21,971	7,329	29,330	2,052	20,684	7,493	30,229	4,389	28,836	11,327	44,552
CT .....	4	2,663	662	3,329	63	2,257	722	3,042	193	2,348	631	3,172
NY, N .....	7	4,186	1,897	6,090	555	4,171	1,931	6,657	576	7,822	3,724	12,122
NY, E .....	7	6,098	1,851	7,956	543	6,457	2,205	9,205	675	6,548	2,753	9,976
NY, S .....	4	3,813	667	4,484	258	3,137	686	4,081	1,611	4,653	786	7,050
NY, W .....	8	4,934	2,129	7,071	627	4,413	1,851	6,891	1,333	7,243	3,345	11,921
VT .....	-	277	123	400	6	249	98	353	1	222	88	311
3rd Cir. ....	15	22,180	10,070	32,265	689	14,536	6,835	22,060	3,703	38,281	17,191	59,175
DE .....	-	491	210	701	3	437	190	630	34	806	356	1,196
NJ .....	11	8,853	3,524	12,388	246	5,513	2,213	7,972	778	15,474	6,500	22,752
PA, E .....	-	6,228	2,606	8,834	291	3,199	1,291	4,781	2,324	12,786	5,450	20,560
PA, M .....	2	2,137	1,168	3,307	57	2,070	1,188	3,315	179	2,213	1,161	3,553
PA, W .....	2	4,461	2,559	7,022	88	3,316	1,953	5,357	382	6,957	3,719	11,058
VI .....	-	10	3	13	4	1	-	5	6	45	5	56
4th Cir. ....	31	24,730	10,827	35,588	2,978	19,521	8,252	30,751	3,827	40,786	19,201	63,814
MD .....	-	4,406	1,716	6,122	167	4,784	1,799	6,750	766	6,542	2,623	9,931
NC, E .....	8	2,485	1,204	3,697	416	2,587	1,346	4,348	141	4,156	2,293	6,590
NC, M .....	6	2,186	963	3,155	718	1,467	646	2,831	458	5,917	2,789	9,164
NC, W .....	-	1,780	976	2,756	938	327	165	1,430	1,438	5,631	3,181	10,250
SC .....	2	2,250	1,053	3,305	21	856	389	1,266	86	3,217	1,563	4,866
VA, E .....	7	6,079	2,213	8,299	226	5,823	2,105	8,154	225	6,598	2,646	9,469
VA, W .....	6	3,307	1,482	4,795	451	2,512	1,117	4,080	503	5,462	2,425	8,390
WV, N .....	-	891	515	1,406	24	893	536	1,453	40	1,198	639	1,877
WV, S .....	2	1,346	705	2,053	17	272	149	438	170	2,065	1,042	3,277
5th Cir. ....	18	24,389	12,036	36,443	597	14,622	6,756	21,975	3,803	42,096	21,378	67,277
LA, E .....	-	2,979	1,371	4,350	74	2,405	1,032	3,511	160	2,710	1,220	4,090
LA, M .....	1	788	369	1,158	9	345	150	504	60	1,516	723	2,299
LA, W .....	2	2,919	1,620	4,541	92	1,528	804	2,424	144	5,142	2,844	8,130
MS, N .....	1	1,296	596	1,893	6	1,285	602	1,893	17	1,081	486	1,584
MS, S .....	2	4,165	1,750	5,917	81	4,668	1,873	6,622	638	6,443	2,728	9,810
TX, N .....	5	3,887	1,886	5,778	81	2,170	1,100	3,351	674	6,646	3,200	19,520
TX, E .....	1	847	488	1,336	25	422	243	690	128	1,259	728	2,115
TX, S .....	4	4,711	2,378	7,093	137	1,192	621	1,950	1,040	10,244	5,323	16,607
TX, W .....	2	2,797	1,578	4,377	92	607	331	1,030	942	7,055	4,125	12,122
6th Cir. ....	51	60,254	25,827	86,132	3,606	49,505	20,522	73,633	4,002	83,128	36,720	123,850
KY, E .....	2	2,716	1,360	4,078	108	1,537	791	2,436	514	4,807	2,555	7,976
KY, W .....	3	4,319	1,985	6,317	116	3,490	1,692	5,298	87	5,336	2,502	7,925
MI, E .....	16	9,427	3,175	12,618	586	8,798	2,955	12,339	738	9,844	3,040	13,722
MI, W .....	3	4,079	1,881	5,963	224	3,241	1,457	4,922	234	7,845	3,848	12,027
OH, N .....	10	12,723	6,154	18,887	683	11,722	5,131	17,586	680	17,578	8,983	27,241
OH, S .....	9	11,695	5,585	17,289	778	10,112	4,711	15,601	904	15,073	7,596	23,573
TN, E .....	-	4,722	2,097	6,819	228	2,945	1,316	4,489	137	6,800	2,849	8,866
TN, M .....	2	4,188	1,600	5,790	293	3,523	1,307	5,123	157	4,733	1,861	6,751
TN, W .....	6	6,385	1,980	8,371	590	4,137	1,112	5,839	551	10,862	3,386	14,799

Table F-1  
U.S. Bankruptcy Courts  
Bankruptcy Estates Commenced, Terminated, and Pending  
During the Twelve Month Period Ended March 31, 1983  
(continued)

Circuit and District	Act Cases (Estates) <sup>2</sup>	Filed			Act Cases (Estates) <sup>2</sup>	Terminated			Act Cases (Estates) <sup>2</sup>	Pending		
		Code (Estates) <sup>1</sup>		Total Estates		Code (Estates) <sup>1</sup>		Total Estates		Code (Estates) <sup>1</sup>		Total Estates
		Cases	Joint Petitions			Cases	Joint Petitions			Cases	Joint Petitions	
7th Cir. ....	37	45,614	19,157	64,808	3,473	39,188	16,847	59,508	5,024	53,078	21,613	79,715
IL, N .....	21	18,732	6,412	25,165	2,940	14,096	4,833	21,869	3,885	28,362	10,045	42,282
IL, C .....	2	4,895	2,594	7,491	67	4,760	2,532	7,359	153	4,601	2,450	7,204
IL, S .....	1	1,785	938	2,724	55	1,497	746	2,298	76	1,517	810	2,403
IN, N .....	4	5,440	2,504	7,948	68	4,338	1,987	6,393	120	4,637	2,188	6,945
IN, S .....	7	7,507	3,428	10,942	124	10,071	4,739	14,934	210	5,237	2,265	7,712
WI, E .....	2	4,949	2,069	7,020	179	2,668	1,099	3,946	269	5,949	2,447	8,665
WI, W .....	-	2,306	1,212	3,518	40	1,758	911	2,709	311	2,775	1,408	4,494
8th Cir. ....	36	23,083	11,628	34,747	1,671	20,871	10,504	33,046	1,678	27,027	13,745	42,450
AR, E .....	4	2,118	1,013	3,135	333	1,520	670	2,523	399	3,735	1,808	5,942
AR, W .....	2	859	474	1,335	33	689	393	1,115	36	1,258	776	2,070
IA, N .....	2	1,764	1,023	2,789	32	1,267	735	2,034	53	1,855	1,068	2,976
IA, S .....	1	1,946	1,092	3,039	59	2,007	1,117	3,183	15	1,852	1,042	2,909
MN .....	25	5,219	2,522	7,766	768	4,901	2,404	8,073	657	7,672	3,783	12,112
MO, E .....	1	3,510	1,422	4,933	26	3,260	1,334	4,620	96	3,392	1,426	4,914
MO, W .....	1	3,930	2,039	5,970	211	4,085	2,083	6,379	168	3,071	1,526	4,765
NE .....	-	2,218	1,203	3,421	127	2,055	1,157	3,339	170	2,334	1,298	3,802
ND .....	-	737	402	1,139	25	495	271	791	24	820	421	1,265
SD .....	-	782	438	1,220	57	592	340	989	60	1,038	597	1,695
9th Cir. ....	57	94,727	41,375	136,159	4,547	65,778	29,049	99,374	11,643	129,384	59,275	200,302
AK .....	1	365	82	448	3	494	133	630	82	608	151	841
AZ .....	1	5,192	2,624	7,817	149	3,834	1,947	5,930	439	7,959	4,206	12,604
CA, N .....	11	14,937	5,595	20,543	1,050	9,215	3,352	13,617	2,656	22,963	8,707	34,326
CA, E .....	9	11,144	5,965	17,118	982	10,213	5,381	16,576	1,405	19,599	10,988	31,992
CA, C .....	17	34,753	13,276	48,046	612	21,575	7,834	30,021	1,897	37,886	15,249	55,032
CA, S .....	-	6,069	2,513	8,582	430	2,396	1,008	3,828	3,123	11,267	5,046	19,436
HI .....	-	709	239	948	58	497	163	718	274	1,450	534	2,258
ID .....	-	2,431	1,559	3,990	199	2,268	1,421	3,888	115	3,555	2,402	6,052
MT .....	-	1,036	562	1,598	26	1,056	581	1,663	14	1,055	571	1,640
NV .....	2	2,986	1,239	4,227	133	1,296	589	2,018	304	5,226	2,167	7,697
OR .....	-	5,900	3,026	8,926	342	5,091	2,709	8,142	70	6,266	3,284	9,620
WA, E .....	-	2,378	1,204	3,582	260	2,437	1,219	3,916	792	3,635	1,797	6,224
WA, W .....	16	6,792	3,480	10,288	301	5,400	2,705	8,406	446	7,864	4,148	12,458
GU .....	-	35	11	46	2	12	7	21	25	71	25	121
NMI .....	-	-	-	-	-	-	-	-	1	-	-	1
10th Cir. ....	26	21,432	10,900	32,358	926	17,059	8,629	26,614	1,011	24,231	12,727	37,969
CO .....	11	6,083	2,987	9,081	232	4,831	2,395	7,458	164	7,882	4,167	12,213
KS .....	2	4,352	2,352	6,706	327	3,871	2,073	6,271	364	5,053	2,773	8,190
NM .....	5	1,482	796	2,283	81	1,099	613	1,793	158	1,887	1,024	3,069
OK, N .....	2	1,791	857	2,650	145	1,882	909	2,936	137	1,860	914	2,911
OK, E .....	-	599	341	940	1	496	261	758	1	504	272	777
OK, W .....	3	2,890	1,372	4,265	39	1,967	835	2,941	75	2,771	1,250	4,096
UT .....	3	3,514	1,808	5,325	87	2,474	1,214	3,775	89	3,772	1,780	5,161
WY .....	-	721	387	1,108	14	439	229	682	23	982	547	1,552
11th Cir. ....	24	32,910	11,200	44,134	2,724	24,151	8,394	35,269	1,992	45,958	14,532	62,482
AL, N .....	2	7,724	2,399	10,125	1,090	5,262	1,566	7,918	596	14,136	3,763	18,495
AL, M .....	5	1,980	733	2,718	345	1,709	603	2,657	230	3,722	1,313	5,265
AL, S .....	-	1,371	524	1,895	275	970	351	1,604	95	2,043	738	2,876
FL, N .....	3	583	213	799	37	436	182	655	134	943	326	1,403
FL, M .....	1	5,124	2,104	7,229	84	4,729	2,042	6,855	128	5,051	2,018	7,197
FL, S .....	6	2,564	752	3,322	48	1,882	605	2,535	135	2,855	766	3,756
GA, N .....	7	8,123	2,842	10,772	375	5,049	1,609	7,033	340	10,306	3,498	14,144
GA, M .....	-	3,292	1,143	4,435	329	2,534	923	3,786	203	3,975	1,238	5,416
GA, S .....	-	3,149	690	2,839	141	1,572	513	2,226	131	2,927	872	3,930

TABLE F-1AP  
U.S. BANKRUPTCY COURTS  
ADVERSARY PROCEEDINGS COMMENCED,  
TERMINATED, AND PENDING  
UNDER THE BANKRUPTCY CODE  
DURING THE TWELVE MONTH PERIOD ENDED MAR. 31, 1983

CIRCUIT AND DISTRICT	PENDING APR. 1, 1982	FILED	TERMINATED	PENDING MAR. 31, 1983	CIRCUIT AND DISTRICT	PENDING APR. 1, 1982	FILED	TERMINATED	PENDING MAR. 31, 1983
TOTAL...	91,524	158,059	119,146	140,437	7TH...	6,814	12,319	10,554	8,579
DC.....	243	548	313	478	IL N....	2,821	4,966	4,729	3,058
1ST...	2,328	4,466	3,472	3,322	IL C....	812	1,192	928	1,076
ME.....	398	632	520	510	IL S....	353	625	617	361
MA.....	1,182	1,906	1,505	1,583	IN N....	569	786	614	741
NH.....	191	427	278	340	IN S....	1,312	2,534	2,351	1,495
RI.....	244	508	480	272	WI E....	633	1,856	1,160	1,329
PR.....	313	993	689	617	WI W....	314	360	155	519
2ND...	4,356	7,300	6,672	4,984	8TH...	4,307	10,366	8,944	5,729
CT.....	583	1,393	1,401	575	AR E....	414	839	640	613
NY N....	759	995	991	763	AR W....	246	374	308	312
NY E....	956	1,483	1,752	687	IA N....	397	1,215	1,019	593
NY S....	1,339	1,970	1,209	2,100	IA S....	183	613	504	292
NY W....	625	1,261	1,135	751	MN.....	779	1,422	1,301	900
VT.....	94	198	184	108	MO E....	440	1,376	1,253	563
3RD...	10,093	14,499	9,871	14,721	MO W....	674	2,211	1,917	968
DE.....	48	130	105	73	NE.....	638	508	766	780
NJ.....	2,587	4,451	3,695	3,343	ND.....	182	510	422	270
PA E....	3,569	5,067	3,137	5,519	SD.....	354	898	814	438
PA M....	702	1,552	1,464	790	9TH...	26,672	51,850	26,038	52,486
PA W....	3,165	3,299	1,470	4,994	AK.....	628	629	507	750
VI.....	2	-	-	2	AZ.....	1,269	2,518	1,636	2,149
4TH...	7,417	12,724	11,446	8,695	CA N....	4,751	8,209	3,327	9,633
MD.....	2,887	3,120	3,001	3,006	CA E....	4,548	5,592	1,709	6,431
NC E....	549	840	880	509	CA C....	8,745	23,184	12,806	19,123
NC M....	410	875	613	672	CA S....	2,303	3,857	165	5,994
NC W....	604	1,473	1,302	780	HI.....	178	273	191	260
SC.....	571	1,569	1,066	1,074	ID.....	377	1,011	902	486
VA E....	751	2,027	1,826	952	MT.....	188	262	276	175
VA W....	647	1,426	1,393	680	NV.....	837	1,552	431	1,958
WV N....	598	706	851	453	OR.....	581	1,575	1,249	907
WV S....	400	683	514	569	WA E....	867	812	536	1,143
5TH...	7,300	10,840	3,977	14,163	WA W....	1,384	2,356	2,297	1,443
LA E....	302	592	374	520	GUAM....	16	19	1	34
LA M....	216	326	150	392	NHJ....	-	-	-	-
LA W....	182	598	405	375	10TH..	3,734	8,830	7,629	4,935
MS N....	268	499	482	285	CO.....	954	2,710	2,438	1,226
MS S....	872	886	541	1,217	KS.....	608	1,750	1,534	824
TX N....	2,034	2,955	1,367	3,622	NM.....	398	1,024	880	542
TX E....	170	452	298	324	OK N....	635	837	808	664
TX S....	2,228	3,794	106	4,916	OK E....	55	180	170	65
TX W....	1,028	1,738	254	2,512	OL W....	304	647	211	740
CZ.....	-	-	-	-	UT.....	713	1,576	1,478	811
6TH...	12,404	20,334	18,433	14,305	WY.....	67	106	110	63
KY E....	693	587	264	1,016	11TH..	5,856	13,983	11,799	8,040
KY W....	339	712	650	401	AL N....	915	1,502	1,450	967
MI E....	1,941	3,934	4,229	1,646	AL M....	180	623	630	173
MI W....	1,594	2,376	2,035	1,935	AL S....	422	833	728	529
OH N....	2,584	5,287	4,572	3,298	FL N....	339	293	147	485
OH S....	1,385	2,532	1,828	2,089	FL M....	941	2,409	1,686	1,664
TN E....	1,280	2,227	2,292	1,215	FL S....	437	1,320	1,129	628
TN M....	1,718	913	1,424	1,207	GA N....	1,768	4,585	3,585	2,768
TN W....	870	1,766	1,139	1,497	GA M....	617	1,711	1,712	616
					GA S....	227	707	734	210

TABLE F2A. U.S. BANKRUPTCY COURTS  
VOLUNTARY BANKRUPTCY CODE CASES COMMENCED, BY CHAPTER OF THE BANKRUPTCY CODE  
DURING THE TWELVE MONTH PERIOD ENDED MAR. 31, 1983

CIRCUIT AND DISTRICT	TOTAL FILINGS	TOTAL VOLUNTARY FILINGS*	CHAPTER 7	CHAPTER 11	CHAPTER 13
TOTAL...	379,889	378,189	254,191	20,366	103,623
DC.....	785	776	478	72	226
1ST...	7,814	7,741	4,910	709	2,122
ME.....	767	760	570	37	153
MA.....	3,184	3,143	2,290	292	561
NH.....	673	666	552	59	55
RI.....	1,078	1,068	907	55	106
PR.....	2,112	2,104	591	265	1,247
2ND...	21,971	21,780	16,771	1,240	3,769
CT.....	2,663	2,639	2,099	154	386
NY, N....	4,186	4,175	3,647	155	373
NY, E....	6,098	6,055	4,592	198	1,265
NY, S....	3,813	3,712	2,843	485	384
NY, W....	4,934	4,926	3,346	226	1,354
VT.....	277	273	244	22	7
3RD...	22,180	22,077	13,718	1,235	7,123
DE.....	491	491	337	38	116
NJ.....	8,853	8,802	4,951	486	3,364
PA, E....	6,228	6,207	2,957	282	2,968
PA, W....	2,137	2,133	1,831	131	171
PA, M....	4,461	4,434	3,637	285	502
VI.....	10	10	5	3	2
4TH...	24,730	24,645	16,071	1,166	7,408
ND.....	4,406	4,386	3,306	231	849
NC, E....	2,485	2,481	1,039	132	1,310
NC, M....	2,186	2,179	442	116	1,621
NC, W....	1,780	1,772	675	96	1,001
SC.....	2,250	2,246	997	137	1,112
VA, E....	6,079	6,058	5,194	179	685
VA, W....	3,307	3,299	2,396	158	745
WV, N....	891	888	805	54	29
WV, S....	1,346	1,336	1,217	63	56
5TH...	24,389	24,192	15,054	1,999	7,138
LA, E....	2,979	2,970	2,105	186	679
LA, M....	788	785	600	54	131
LA, W....	2,919	2,910	2,012	211	687
MS, N....	1,296	1,293	1,137	47	109
MS, S....	4,165	4,158	2,093	164	1,901
TX, N....	3,887	3,818	2,605	451	762
TX, E....	847	832	598	107	126
TX, S....	4,711	4,645	2,355	531	1,759
TX, W....	2,797	2,781	1,549	248	984
6TH...	60,254	60,100	40,158	1,739	18,201
KY, E....	2,716	2,711	2,265	62	384
KY, W....	4,319	4,316	3,438	142	736
MI, E....	9,427	9,369	7,183	371	1,814
MI, W....	4,079	4,061	2,258	177	1,626
OH, N....	12,723	12,710	8,746	294	3,670
OH, S....	11,695	11,674	8,031	273	3,370
TN, E....	4,722	4,710	3,033	111	1,566
TN, M....	4,188	4,176	3,165	129	881
TN, W....	6,385	6,373	2,039	180	4,154

TABLE F2A. U.S. BANKRUPTCY COURTS  
VOLUNTARY BANKRUPTCY CODE CASES COMMENCED, BY CHAPTER OF THE BANKRUPTCY CODE  
DURING THE TWELVE MONTH PERIOD ENDED MAR. 31, 1983  
(CONTINUED)

CIRCUIT AND DISTRICT	TOTAL FILINGS	TOTAL VOLUNTARY FILINGS*	CHAPTER 7	CHAPTER 11	CHAPTER 13
7TH...	45,614	45,472	34,014	1,551	9,906
IL, N....	18,732	18,662	10,905	684	7,073
IL, C....	4,895	4,887	4,350	86	451
IL, S....	1,785	1,780	1,505	32	243
IN, N....	5,440	5,421	4,574	162	685
IN, S....	7,507	7,487	6,920	249	318
WI, E....	4,949	4,935	4,040	147	748
WI, W....	2,306	2,300	1,720	191	388
8TH...	23,083	22,967	17,905	1,219	3,841
AR, E....	2,118	2,111	685	122	1,304
AR, W....	859	857	519	53	285
IA, N....	1,764	1,760	1,537	132	90
IA, S....	1,946	1,935	1,710	101	124
MO, N....	5,219	5,197	4,024	221	952
MO, E....	3,510	3,479	3,202	91	186
MO, W....	3,930	3,909	3,347	179	383
NE.....	2,218	2,206	1,678	117	410
ND.....	737	731	636	73	22
SD.....	782	782	567	130	85
9TH...	94,727	94,312	61,511	6,657	26,144
AK.....	365	363	224	85	54
AZ.....	5,192	5,179	4,451	346	382
CA, N....	14,937	14,854	8,034	1,118	5,702
CA, E....	11,144	11,115	7,941	764	2,410
CA, C....	34,753	34,606	21,621	2,184	10,801
CA, S....	6,069	6,024	2,977	744	2,303
HJ.....	709	696	483	79	134
ID.....	2,431	2,429	1,629	120	680
MT.....	1,036	1,031	912	66	53
NV.....	2,586	2,969	2,333	361	275
OR.....	5,900	5,860	4,626	201	1,033
WA, E....	2,378	2,374	1,825	203	346
WA, W....	6,792	6,777	4,428	380	1,969
GUAM...	35	35	27	6	2
WMI.....	-	-	-	-	-
10TH...	21,432	21,347	15,804	1,211	4,331
CO.....	6,083	6,062	3,857	230	1,975
KS.....	4,352	4,346	3,256	72	1,018
NM.....	1,482	1,474	1,231	111	132
OK, N....	1,791	1,779	1,613	87	79
OK, E....	599	596	555	16	24
OK, W....	2,890	2,872	2,390	197	285
UT.....	3,514	3,501	2,298	452	751
WY.....	721	717	604	46	67
11TH...	32,910	32,780	17,797	1,568	13,414
AL, N....	7,724	7,711	2,797	135	4,779
AL, M....	1,980	1,978	873	43	1,062
AL, S....	1,371	1,371	634	45	692
FL, N....	583	579	457	65	57
FL, M....	5,124	5,090	4,259	454	377
FL, S....	2,564	2,505	1,882	357	265
GA, N....	8,123	8,109	3,752	256	4,101
GA, M....	3,292	3,292	2,117	64	1,111
GA, S....	2,149	2,145	1,026	149	970

\* THESE FIGURES INCLUDE THE FOLLOWING CASES NOT REFLECTED ELSEWHERE:  
NJ..... CHAPTER 9 = 1 TX, E.... CHAPTER 7 CB = 1 MI, E.... CHAPTER 11 RR = 1  
TN, M.... CHAPTER 9 = 1 MI, W.... CHAPTER 11 RR = 1 IA, N.... CHAPTER 7 CB = 1  
NE..... CHAPTER 9 = 1 OK, E.... CHAPTER 9 = 1 FL, S.... SECTION 304 = 1



TABLE F2B. U.S. BANKRUPTCY COURTS  
INVOLUNTARY BANKRUPTCY CODE CASES COMMENCED, BY CHAPTER OF THE BANKRUPTCY CODE  
DURING THE TWELVE MONTH PERIOD ENDED MAR. 31, 1983

CIRCUIT AND DISTRICT	TOTAL FILINGS	TOTAL INVOLUNTARY FILINGS	CHAPTER 7	CHAPTER 11
TOTAL...	379,889	1,700	1,418	282
DC.....	785	9	7	2
1ST...	7,814	73	64	9
ME.....	767	7	6	1
MA.....	3,184	41	37	4
NH.....	673	7	5	2
RI.....	1,078	10	10	-
PR.....	2,112	8	6	2
2ND...	21,971	191	165	26
CT.....	2,663	24	23	1
NY, N....	4,186	11	6	5
NY, E....	6,098	43	34	9
NY, S....	3,813	101	90	11
NY, W....	4,934	8	8	-
VT.....	277	4	4	-
3RD...	22,180	103	87	16
DE.....	491	-	-	-
NJ.....	8,853	51	47	4
PA, E....	6,228	21	15	6
PA, M....	2,137	4	4	-
PA, W....	4,461	27	21	6
VI.....	10	-	-	-
4TH...	24,730	85	75	10
MD.....	4,406	20	16	2
NC, E....	2,485	4	3	1
NC, M....	2,186	7	7	-
NC, W....	1,780	8	5	3
SC.....	2,250	4	4	-
VA, E....	6,079	21	17	4
VA, W....	3,307	8	8	-
WV, N....	891	3	3	-
WV, S....	1,346	10	10	-
5TH...	24,389	197	149	48
LA, E....	2,979	9	7	2
LA, M....	788	3	2	1
LA, W....	2,919	9	5	4
MS, N....	1,296	3	3	-
MS, S....	4,165	7	5	2
TX, N....	3,887	69	59	10
TX, E....	847	15	15	-
TX, S....	4,711	66	39	27
TX, W....	2,797	16	14	2
6TH...	60,254	154	149	5
KY, E....	2,716	5	5	-
KY, W....	4,319	3	3	-
MI, E....	9,427	58	58	-
MI, W....	4,079	18	17	1
OH, N....	12,723	13	13	-
OH, S....	11,695	21	21	-
TN, E....	4,722	12	12	-
TN, M....	4,188	12	10	2
TN, W....	6,385	12	10	2

TABLE F2B. U.S. BANKRUPTCY COURTS  
INVOLUNTARY BANKRUPTCY CODE CASES COMMENCED, BY CHAPTER OF THE BANKRUPTCY CODE  
DURING THE TWELVE MONTH PERIOD ENDED MAR. 31, 1983  
(CONTINUED)

CIRCUIT AND DISTRICT	TOTAL FILINGS	TOTAL INVOLUNTARY FILINGS	CHAPTER 7	CHAPTER 11
7TH...	45,614	142	132	10
IL, N....	18,732	70	64	6
IL, C....	4,895	8	8	-
IL, S....	1,785	5	5	-
IN, N....	5,440	19	18	1
IN, S....	7,507	20	18	2
WI, E....	4,949	14	13	1
WI, W....	2,306	6	6	-
8TH...	23,083	116	102	14
AR, E....	2,118	7	6	1
AR, W....	859	2	2	-
IA, N....	1,764	4	3	1
IA, S....	1,946	11	11	-
MN.....	5,219	22	18	4
MO, E....	3,510	31	27	4
MO, W....	3,930	21	18	3
NE.....	2,218	12	12	-
ND.....	737	6	5	1
SD.....	782	-	-	-
9TH...	94,727	415	295	120
AK.....	365	2	-	2
AZ.....	5,192	13	9	4
CA, N....	14,937	83	55	28
CA, E....	11,144	29	19	10
CA, C....	34,753	147	110	37
CA, S....	6,069	45	25	20
HI.....	709	13	9	4
ID.....	2,431	2	2	-
MT.....	1,036	5	5	-
NV.....	2,986	17	9	8
OR.....	5,900	40	37	3
WA, E....	2,378	4	3	1
WA, W....	6,792	15	12	3
GUAM....	35	-	-	-
NMI.....	-	-	-	-
10TH..	21,432	85	68	17
CO.....	6,083	21	20	1
KS.....	4,352	6	5	1
NM.....	1,482	8	5	3
OK, N....	1,791	12	7	5
OK, E....	599	3	2	1
OK, W....	2,890	18	15	3
UT.....	3,514	13	10	3
WY.....	721	4	4	-
11TH..	32,910	130	125	5
AL, N....	7,724	13	12	1
AL, M....	1,880	2	2	-
AL, S....	1,371	-	-	-
FL, N....	583	4	3	1
FL, M....	5,124	34	32	2
FL, S....	2,564	59	58	1
GA, N....	8,123	14	14	-
GA, M....	3,292	-	-	-
GA, S....	2,149	4	4	-

TABLE F3A. U.S. BANKRUPTCY COURTS  
BUSINESS BANKRUPTCY CODE CASES COMMENCED, BY CHAPTER OF THE BANKRUPTCY CODE  
DURING THE TWELVE MONTH PERIOD ENDED MAR. 31, 1983

CIRCUIT AND DISTRICT	TOTAL FILINGS	TOTAL BUSINESS FILINGS*	CHAPTER 7	CHAPTER 11	CHAPTER 13
TOTAL...	379,889	71,477	45,513	18,029	7,926
DC.....	785	81	31	42	8
1ST...	7,814	2,066	1,030	678	358
ME.....	767	270	208	36	26
MA.....	3,184	609	314	280	15
NH.....	673	215	147	59	13
RI.....	1,078	250	182	53	15
PR.....	2,112	722	183	250	289
2ND...	21,971	4,072	2,491	1,218	363
CT.....	2,663	504	331	145	28
NY, N....	4,186	914	688	158	68
NY, E....	6,098	830	537	199	94
NY, S....	3,813	802	309	476	17
NY, W....	4,934	881	508	220	153
VT.....	277	141	118	20	3
3RD...	22,180	3,484	2,144	1,138	201
DE.....	491	78	41	33	4
NJ.....	8,853	1,410	915	458	36
PA, E....	6,228	570	279	247	44
PA, M....	2,137	580	412	126	42
PA, W....	4,461	842	497	271	74
VI.....	10	4	-	3	1
4TH...	24,730	3,974	2,466	1,026	482
MD.....	4,406	462	250	179	33
NC, E....	2,435	405	214	119	72
NC, M....	2,186	359	186	116	57
NC, W....	1,780	221	118	81	29
SC.....	2,250	331	185	101	25
VA, E....	6,079	890	661	169	182
VA, W....	3,307	861	524	155	7
WV, N....	891	254	194	53	4
WV, S....	1,346	191	134	53	4
5TH...	24,389	5,683	3,335	1,867	480
LA, E....	2,979	489	300	172	17
LA, M....	788	187	108	49	30
LA, W....	2,919	672	422	206	44
MS, N....	1,296	235	180	44	11
MS, S....	4,165	266	133	108	25
TX, N....	3,887	1,682	1,083	447	152
TX, E....	847	340	226	99	14
TX, S....	4,711	1,243	593	519	131
TX, W....	2,797	569	290	223	50
6TH...	60,254	7,730	5,208	1,577	943
KY, E....	2,716	626	511	61	56
KY, W....	4,319	484	352	113	19
MI, E....	9,427	1,030	607	355	67
MI, W....	4,079	784	457	175	152
OH, N....	12,723	1,159	713	276	170
OH, S....	11,695	1,623	1,172	258	193
TN, E....	4,722	871	603	108	160
TN, M....	4,188	872	666	123	82
TN, W....	6,385	279	127	108	144

TABLE F3A. U.S. BANKRUPTCY COURTS  
BUSINESS BANKRUPTCY CODE CASES COMMENCED, BY CHAPTER OF THE BANKRUPTCY CODE  
DURING THE TWELVE MONTH PERIOD ENDED MAR. 31, 1983  
(CONTINUED)

CIRCUIT AND DISTRICT	TOTAL FILINGS	TOTAL BUSINESS FILINGS*	CHAPTER 7	CHAPTER 11	CHAPTER 13
7TH...	45,614	7,395	5,302	1,459	633
IL, N....	18,732	2,365	1,382	673	310
IL, C....	4,895	1,046	895	80	71
IL, S....	1,785	438	377	31	30
IN, N....	5,440	708	523	147	38
IN, S....	7,507	908	638	228	42
WI, E....	4,949	1,015	808	139	68
WI, W....	2,306	915	679	161	74
8TH...	23,083	6,725	5,048	1,132	543
AR, E....	2,118	334	139	112	83
AR, W....	859	194	109	49	36
IA, N....	1,764	834	664	124	45
IA, S....	1,946	624	498	54	32
MN.....	5,219	1,500	1,178	220	102
MO, E....	3,510	679	574	85	20
MO, W....	3,930	1,107	876	161	70
NE.....	2,218	652	482	85	84
ND.....	737	354	273	73	8
SD.....	782	447	255	129	63
9TH...	94,727	19,752	11,873	5,468	2,611
AK.....	365	202	105	83	14
AZ.....	5,192	1,423	1,016	319	88
CA, N....	14,937	3,586	1,853	819	914
CA, E....	11,144	2,945	1,872	629	444
CA, C....	34,753	5,411	3,023	1,802	586
CA, S....	6,069	947	377	511	59
HI.....	709	256	163	71	22
ID.....	2,431	538	277	116	145
MT.....	1,036	240	170	58	12
NV.....	2,986	680	306	326	48
OR.....	5,900	1,617	1,263	200	154
WA, E....	2,378	702	475	189	38
WA, W....	6,792	1,197	770	340	87
GUAM....	35	8	3	5	-
NMI.....	-	-	-	-	-
10TH...	21,432	5,377	3,612	1,110	654
CO.....	6,083	1,897	1,297	219	381
KS.....	4,352	679	543	69	67
NM.....	1,482	230	126	90	14
OK, N....	1,791	453	354	90	9
OK, E....	599	202	177	17	7
OK, W....	2,890	511	331	169	11
UT.....	3,514	1,130	567	413	150
WY.....	721	275	217	43	15
11TH...	32,910	5,138	3,173	1,314	650
AL, N....	7,724	664	525	96	43
AL, M....	1,980	377	276	41	60
AL, S....	1,371	173	110	45	18
FL, N....	583	232	158	63	11
FL, M....	5,124	1,089	663	360	66
FL, S....	2,564	627	306	315	2
GA, N....	8,123	1,356	713	231	412
GA, M....	3,292	363	291	51	21
GA, S....	2,149	257	128	112	17

\* THESE FIGURES INCLUDE THE FOLLOWING CASES NOT REFLECTED ELSEWHERE:  
 NJ..... CHAPTER 9 = 1 TX, E.... CHAPT 7 CB = 1 MI, E.... CHAPT 11 RR = 1  
 TN, M.... CHAPTER 9 = 1 WI, W.... CHAPT 11 RR = 1 IA, N.... CHAPT 7 CB = 1  
 NE..... CHAPTER 9 = 1 OK, E.... CHAPTER 9 = 1 FL, S.... SECTION 304 = 1

TABLE F3B. U.S. BANKRUPTCY COURTS  
NONBUSINESS BANKRUPTCY CODE CASES COMMENCED, BY CHAPTER OF THE BANKRUPTCY CODE  
DURING THE TWELVE MONTH PERIOD ENDED MAR. 31, 1983

CIRCUIT AND DISTRICT	TOTAL FILINGS	TOTAL NONBUSINESS FILINGS	CHAPTER 7	CHAPTER 11	CHAPTER 13
TOTAL...	379,889	308,412	210,096	2,619	95,697
DC.....	785	704	454	32	218
1ST...	7,814	5,748	3,944	40	1,764
ME.....	767	497	368	2	127
MA.....	3,184	2,575	2,013	16	546
NH.....	673	458	414	2	42
RI.....	1,078	828	735	2	91
PR.....	2,112	1,390	414	18	958
2ND...	21,971	17,899	14,445	48	3,406
CT.....	2,663	2,159	1,791	10	358
NY, N....	4,186	3,272	2,865	2	305
NY, E....	6,098	5,268	4,089	8	1,171
NY, S....	3,833	3,011	2,624	20	367
NY, W....	4,934	4,053	2,846	6	1,201
VT.....	277	136	130	2	4
3RD...	22,180	18,696	11,661	113	6,922
DE.....	491	413	296	5	112
NJ.....	8,853	7,443	4,083	32	3,328
PA, E....	6,228	5,658	2,693	41	2,924
PA, M....	2,137	1,557	1,423	5	129
PA, W....	4,461	3,619	3,161	30	428
VI.....	10	6	5	-	1
4TH...	24,730	20,756	13,680	150	6,926
MD.....	4,406	3,944	3,074	54	816
NC, E....	2,485	2,080	828	14	1,238
NC, M....	2,185	1,827	263	-	1,564
NC, W....	1,780	1,559	562	18	979
SC.....	2,250	1,919	816	36	1,067
VA, E....	6,079	5,189	4,550	14	625
VA, W....	3,307	2,446	1,880	3	563
WV, N....	891	637	614	1	22
WV, S....	1,346	1,155	1,093	10	52
5TH...	24,389	18,706	11,868	180	6,658
LA, E....	2,979	2,490	1,812	16	662
LA, M....	788	601	494	6	101
LA, W....	2,919	2,247	1,595	9	643
MS, N....	1,296	1,061	960	3	98
MS, S....	4,165	3,899	1,965	58	1,876
TX, N....	3,887	2,205	1,581	14	610
TX, E....	847	507	387	8	112
TX, S....	4,711	3,468	1,801	39	1,628
TX, W....	2,797	2,228	1,273	27	928
6TH...	60,254	52,524	35,099	167	17,258
KY, E....	2,716	2,088	1,759	1	328
KY, W....	4,319	3,835	3,089	29	717
MI, E....	9,427	8,397	6,634	16	1,747
MI, W....	4,079	3,295	1,818	3	1,474
OH, N....	12,723	11,564	8,046	18	3,500
OH, S....	11,695	10,072	6,880	15	3,177
TN, E....	4,722	3,851	2,442	3	1,406
TN, M....	4,188	3,316	2,509	8	799
TN, W....	6,385	6,106	1,922	74	4,110

TABLE F3B. U.S. BANKRUPTCY COURTS  
NONBUSINESS BANKRUPTCY CODE CASES COMMENCED, BY CHAPTER OF THE BANKRUPTCY CODE  
DURING THE TWELVE MONTH PERIOD ENDED MAR. 31, 1983  
(CONTINUED)

CIRCUIT AND DISTRICT	TOTAL FILINGS	TOTAL NONBUSINESS FILINGS	CHAPTER 7	CHAPTER 11	CHAPTER 13
7TH...	45,614	38,219	28,844	102	9,273
IL, N....	18,732	16,367	9,587	17	6,763
IL, C....	4,895	3,849	3,463	6	380
IL, S....	1,785	1,347	1,133	1	213
IN, N....	5,440	4,732	4,069	16	647
IN, S....	7,507	6,599	6,300	23	276
WI, E....	4,949	3,934	3,245	9	680
WI, W....	2,306	1,391	1,047	30	314
8TH...	23,083	16,358	12,959	101	3,298
AR, E....	2,118	1,784	552	11	1,221
AR, W....	859	665	412	4	249
IA, N....	1,764	930	876	9	45
IA, S....	1,946	1,322	1,223	7	92
MN.....	5,219	3,719	2,864	5	850
MO, E....	3,510	2,831	2,655	10	166
MO, W....	3,930	2,823	2,489	21	313
NE.....	2,218	1,566	1,208	32	326
ND.....	737	383	368	1	14
SD.....	782	335	312	1	22
9TH...	94,727	74,975	50,133	1,309	23,533
AK.....	365	153	115	4	40
AZ.....	5,192	3,769	3,444	31	294
CA, N....	14,937	11,351	6,236	327	4,788
CA, E....	11,144	8,199	6,088	145	1,966
CA, C....	34,753	29,342	18,708	419	10,215
CA, S....	6,069	5,122	2,625	253	2,244
HI.....	709	453	329	12	112
ID.....	2,431	1,893	1,354	4	535
MT.....	1,036	796	747	8	41
NV.....	2,986	2,306	2,036	43	227
OR.....	5,900	4,283	3,400	4	879
WA, E....	2,378	1,676	1,353	15	308
WA, W....	6,792	5,595	3,670	43	1,882
GUAM....	35	27	24	1	2
NM.....	-	-	-	-	-
10TH...	21,432	16,055	12,260	118	3,677
CO.....	6,083	4,186	2,580	12	1,594
KS.....	4,352	3,673	2,718	4	951
NM.....	1,482	1,252	1,110	24	118
OK, N....	1,791	1,338	1,266	2	70
OK, E....	599	397	380	-	17
OK, W....	2,890	2,379	2,074	31	274
UT.....	3,514	2,384	1,741	42	601
WY.....	721	446	391	3	52
11TH...	32,910	27,772	14,749	259	12,764
AL, N....	7,724	7,060	2,284	40	4,736
AL, M....	1,980	1,603	599	2	1,002
AL, S....	1,371	1,198	524	-	674
FL, N....	583	351	302	3	46
FL, M....	5,124	4,035	3,628	96	311
FL, S....	2,564	1,937	1,631	43	263
GA, N....	8,123	6,767	3,053	25	3,689
GA, M....	3,292	2,929	1,826	13	1,090
GA, S....	2,149	1,892	902	37	953

TABLE F3C. U.S. BANKRUPTCY COURTS  
JOINT PETITION BUSINESS BANKRUPTCY CODE CASES COMMENCED, BY CHAPTER OF THE BANKRUPTCY CODE  
DURING THE TWELVE MONTH PERIOD ENDED MAR. 31, 1983

CIRCUIT AND DISTRICT	TOTAL FILINGS	TOTAL BUSINESS FILINGS	CHAPTER 7	CHAPTER 11	CHAPTER 13
TOTAL...	163,679	26,583	19,605	2,646	4,332
DC.....	104	5	3	1	1
1ST...	3,226	562	285	45	232
ME.....	336	92	75	-	17
MA.....	1,061	65	51	10	4
NH.....	292	58	50	3	5
RI.....	321	48	43	1	4
PR.....	1,216	299	66	31	202
2ND...	7,329	973	748	58	167
CT.....	662	81	64	7	10
NY, N....	1,897	351	305	17	29
NY, E....	1,851	171	120	5	46
NY, S....	667	28	21	1	6
NY, W....	2,129	291	191	25	75
VT.....	123	51	47	3	1
3RD...	10,070	955	749	95	111
DE.....	210	10	8	1	1
NJ.....	3,524	292	235	35	22
PA, E....	2,606	106	74	11	21
PA, M....	1,168	242	194	26	22
PA, W....	2,559	304	238	22	44
VI.....	3	1	-	-	1
4TH...	10,827	1,191	876	103	212
MD.....	1,716	91	60	16	15
NC, E....	1,204	144	83	22	39
NC, M....	963	89	52	13	24
NC, W....	976	47	22	9	16
SC.....	1,053	43	24	10	9
VA, E....	2,213	278	243	8	27
VA, W....	1,482	314	221	14	79
WV, N....	515	126	116	8	2
WV, S....	705	59	55	3	1
5TH...	12,036	1,950	1,427	219	304
LA, E....	1,371	155	128	20	7
LA, M....	369	81	54	4	23
LA, W....	1,620	342	226	30	36
MS, N....	556	96	84	7	5
MS, S....	1,750	50	34	5	11
TX, N....	1,886	630	484	42	104
TX, E....	488	141	112	19	10
TX, S....	2,378	308	205	26	77
TX, W....	1,578	147	100	16	31
6TH...	25,827	2,888	2,155	240	493
KY, E....	1,360	285	244	11	30
KY, W....	1,995	193	150	31	12
MI, E....	3,175	144	118	13	13
MI, W....	1,881	282	174	30	78
OH, N....	6,154	439	293	42	104
OH, S....	5,585	754	592	49	113
TN, E....	2,097	361	253	21	87
TN, M....	1,600	368	294	29	45
TN, W....	1,980	62	37	14	11

TABLE F3C. U.S. BANKRUPTCY COURTS  
JOINT PETITION BUSINESS BANKRUPTCY CODE CASES COMMENCED, BY CHAPTER OF THE BANKRUPTCY CODE  
DURING THE TWELVE MONTH PERIOD ENDED MAR. 31, 1983  
(CONTINUED)

CIRCUIT AND DISTRICT	TOTAL FILINGS	TOTAL BUSINESS FILINGS	CHAPTER 7	CHAPTER 11	CHAPTER 13
7TH...	19,157	2,899	2,315	239	345
IL, N....	6,412	619	423	53	143
IL, C....	2,594	563	491	26	45
IL, S....	938	229	196	13	20
IN, N....	2,504	288	233	28	27
IN, S....	3,428	300	235	41	24
WI, E....	2,069	415	358	21	36
WI, W....	1,212	485	379	57	49
8TH...	11,628	3,519	2,745	429	345
AR, E....	1,013	114	37	26	51
AR, W....	474	82	50	12	20
IA, N....	1,023	502	416	59	27
IA, S....	1,092	356	292	40	24
MN.....	2,522	744	610	62	72
MO, E....	1,422	328	295	28	5
MO, W....	2,039	630	500	63	47
NE.....	1,203	339	268	21	50
ND.....	402	174	141	29	4
SD.....	438	250	136	69	45
9TH...	41,375	8,092	5,716	922	1,454
AK.....	82	44	25	11	8
AZ.....	2,624	693	576	58	59
CA, N....	5,595	1,393	761	169	469
CA, E....	5,965	1,565	1,112	174	299
CA, C....	13,276	1,766	1,285	203	278
CA, S....	2,513	228	158	43	27
HI.....	239	64	49	2	13
ID.....	1,559	319	175	34	110
MT.....	552	111	85	18	8
NV.....	1,239	199	135	42	22
OR.....	3,026	805	679	36	90
WA, E....	1,204	386	286	74	26
WA, W....	3,480	491	389	57	45
GUAM....	11	2	1	1	-
NM.....	-	-	-	-	-
10TH...	10,900	2,323	1,686	212	425
CO.....	2,987	876	613	24	241
KS.....	2,352	350	283	22	45
NM.....	796	67	46	11	10
OK, N....	857	163	147	11	5
OK, E....	341	102	94	4	4
OK, W....	1,372	143	122	18	3
UT.....	1,808	494	268	116	110
WY.....	387	126	113	6	7
11TH...	11,200	1,226	900	83	243
AL, N....	2,399	195	177	2	16
AL, M....	733	122	93	6	23
AL, S....	521	49	36	6	7
FL, N....	213	58	52	5	1
FL, M....	2,104	265	213	24	28
FL, S....	752	24	21	2	1
GA, N....	2,642	356	186	10	160
GA, M....	1,143	102	92	6	4
GA, S....	690	55	30	22	3

TABLE F3D. U. S. BANKRUPTCY COURTS  
JOINT PETITION NONBUSINESS BANKRUPTCY CODE CASES COMMENCED, BY CHAPTER OF THE BANKRUPTCY CODE  
DURING THE TWELVE MONTH PERIOD ENDED MAR. 31, 1983

CIRCUIT AND DISTRICT	TOTAL FILINGS	TOTAL NONBUSINESS FILINGS	CHAPTER 7	CHAPTER 11	CHAPTER 13
TOTAL...	163,579	137,096	92,527	1,140	43,429
DC.....	104	99	53	3	43
1ST...	3,226	2,664	1,604	20	1,040
ME.....	336	244	175	-	69
MA.....	1,061	996	733	6	257
NH.....	292	234	209	1	24
RI.....	321	273	223	-	50
PR.....	1,216	917	264	13	640
2ND...	7,329	6,356	4,736	10	1,610
CT.....	662	581	454	3	124
NY, N....	1,897	1,546	1,382	1	183
NY, E....	1,851	1,680	1,115	-	565
NY, S....	667	639	525	2	112
NY, W....	2,129	1,838	1,191	3	644
VT.....	123	72	69	1	2
3RD...	10,070	9,115	5,782	46	3,287
DE.....	210	200	129	3	77
NJ.....	3,524	3,232	1,535	6	1,689
PA, E....	2,606	2,500	1,276	21	1,203
PA, M....	1,168	926	648	4	74
PA, W....	2,559	2,255	2,002	10	243
VI.....	3	2	1	-	1
4TH...	10,827	9,636	5,881	66	3,689
MD.....	1,716	1,625	1,150	30	445
NC, E....	1,204	1,060	387	8	665
NC, M....	963	874	138	-	736
NC, W....	976	929	327	12	590
SC.....	1,053	1,010	416	8	586
VA, E....	2,213	1,935	1,613	3	319
VA, W....	1,482	1,168	874	-	294
WV, N....	515	389	371	1	17
WV, S....	705	646	605	4	37
5TH...	12,036	10,086	6,175	74	3,837
LA, E....	1,371	1,216	827	11	378
LA, M....	369	288	227	4	57
LA, W....	1,620	1,278	896	5	377
MS, N....	596	500	443	1	56
MS, S....	1,750	1,700	852	23	825
TX, N....	1,886	1,256	662	4	390
TX, E....	488	347	258	4	85
TX, S....	2,378	2,070	1,042	7	1,021
TX, W....	1,578	1,431	768	15	648
6TH...	25,827	22,939	15,401	89	7,449
KY, E....	1,360	1,075	903	-	172
KY, W....	1,995	1,802	1,468	17	317
MI, E....	3,175	3,031	2,446	4	581
MI, W....	1,881	1,599	864	2	733
OH, N....	6,154	5,715	2,783	8	1,924
OH, S....	5,585	4,831	3,156	7	1,668
TN, E....	2,097	1,736	1,157	2	577
TN, M....	1,600	1,232	932	3	297
TN, W....	1,980	1,918	692	46	1,180

TABLE F3D. U. S. BANKRUPTCY COURTS  
JOINT PETITION NONBUSINESS BANKRUPTCY CODE CASES COMMENCED, BY CHAPTER OF THE BANKRUPTCY CODE  
DURING THE TWELVE MONTH PERIOD ENDED MAR. 31, 1983  
(CONTINUED)

CIRCUIT AND DISTRICT	TOTAL FILINGS	TOTAL NONBUSINESS FILINGS	CHAPTER 7	CHAPTER 11	CHAPTER 13
7TH...	19,157	16,258	12,342	62	3,854
IL, N....	6,412	5,793	3,293	5	2,495
IL, C....	2,594	2,031	1,802	4	225
IL, S....	938	709	567	1	141
IN, N....	2,504	2,216	1,884	12	320
IN, S....	3,428	3,128	2,963	14	151
WI, E....	2,069	1,654	1,295	7	352
WI, W....	1,212	727	538	19	170
8TH...	11,628	8,109	6,285	67	1,757
AR, E....	1,013	899	271	6	622
AR, W....	474	392	226	3	163
IA, N....	1,023	521	488	6	27
IA, S....	1,082	736	670	6	60
MN.....	2,522	1,778	1,355	1	412
MO, E....	1,422	1,094	990	10	94
MO, W....	2,039	1,409	1,228	13	168
NE.....	1,203	864	649	21	194
ND.....	402	228	220	1	7
SD.....	438	188	178	-	10
9TH...	41,375	33,283	22,104	554	10,625
AK.....	82	38	30	-	8
AZ.....	2,624	1,831	1,728	22	181
CA, N....	5,595	4,196	2,108	153	1,935
CA, E....	5,965	4,380	3,185	83	1,112
CA, C....	13,276	11,510	7,377	127	4,006
CA, S....	2,513	2,285	1,127	106	1,052
HI.....	239	175	115	3	57
ID.....	1,559	1,240	865	3	372
MT.....	562	451	419	7	25
NV.....	1,239	1,040	907	22	111
OR.....	3,026	2,221	1,702	2	517
WA, E....	1,204	818	551	12	155
WA, W....	3,480	2,989	1,882	14	1,093
GUAM....	11	9	8	-	1
NMI.....	-	-	-	-	-
10TH...	10,900	8,577	6,339	68	2,170
CO.....	2,987	2,109	1,208	5	896
KS.....	2,352	2,002	1,470	2	530
NM.....	796	729	628	23	78
OK, N....	857	694	645	-	49
OK, E....	341	239	228	-	11
OK, W....	1,372	1,229	1,073	11	145
UT.....	1,808	1,314	667	25	422
WY.....	387	261	220	2	39
11TH...	11,200	9,974	5,825	81	4,068
AL, N....	2,399	2,204	961	14	1,229
AL, M....	733	611	239	-	372
AL, S....	524	475	231	-	244
FL, N....	213	155	138	-	17
FL, M....	2,104	1,839	1,653	37	149
FL, S....	752	728	608	14	106
GA, N....	2,642	2,286	957	4	1,325
GA, M....	1,143	1,041	721	1	319
GA, S....	690	635	317	11	307



**END**