

National Criminal Justice Reference Service

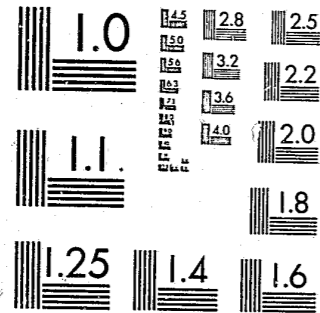

This microfiche was produced from documents received for inclusion in the NCJRS data base. Since NCJRS cannot exercise control over the physical condition of the documents submitted, the individual frame quality will vary. The resolution chart on this frame may be used to evaluate the document quality.



MICROCOPY RESOLUTION TEST CHART  
NATIONAL BUREAU OF STANDARDS-1963-A

Microfilming procedures used to create this fiche comply with the standards set forth in 41CFR 101-11.504.

Points of view or opinions stated in this document are those of the author(s) and do not represent the official position or policies of the U. S. Department of Justice.

National Institute of Justice  
United States Department of Justice  
Washington, D. C. 20531

11/9/84

ck sent  
12-26-83

91356

# FELONS AND RECIDIVISTS FY 1982

Virginia Department of Corrections



Annual Report of 91356  
Felons and Recidivists  
Committed and Confined

Fiscal Year 1982

8

U.S. Department of Justice  
National Institute of Justice

91356

This document has been reproduced exactly as received from the person or organization originating it. Points of view or opinions stated in this document are those of the authors and do not necessarily represent the official position or policies of the National Institute of Justice.

Permission to reproduce this copyrighted material has been granted by

Virginia Department of  
Corrections

to the National Criminal Justice Reference Service (NCJRS).

Further reproduction outside of the NCJRS system requires permission of the copyright owner.

VIRGINIA DEPARTMENT OF CORRECTIONS  
Division of Program Development and Evaluation  
Research and Reporting Unit  
Report No. 82803

VIRGINIA DEPARTMENT OF CORRECTIONS

*R. K. Procnier*  
**DIRECTOR**

*William R. Blakely, Jr., Deputy Director*  
**RESOURCES MANAGEMENT**

*Robert M. Landon, Deputy Director*  
**ADULT SERVICES**

*Edward W. Murray, Deputy Director*  
**YOUTH SERVICES**

*P. O. Box 26963*  
*Richmond, Virginia 23261 - 6963*

# Mailing List Update

Please ADD the name/address indicated below, to the mailing list.

Please REMOVE the name/address indicated below, from the mailing list.  
(address label attached)

Please REVISE the name/address/number of copies listed on the attached address label as indicated below. If more than one, the number of copies will appear in the upper right part of the label.

Please SEND \_\_\_\_ additional copies of the current report.

Please SEND \_\_\_\_ copies of the last annual report. (Specify year: \_\_\_\_\_)

NAME/ADDRESS/NUMBER OF COPIES:

\_\_\_\_\_  
\_\_\_\_\_  
\_\_\_\_\_  
\_\_\_\_\_  
\_\_\_\_\_  
\_\_\_\_\_

AFR - FY82

AFR 00105  
NCJRS  
ACQUISITION DEPARTMENT  
BOX 6000  
ROCKVILLE, MD 20850

Return this information to:  
VIRGINIA DEPARTMENT OF CORRECTIONS  
RESEARCH AND REPORTING UNIT  
REPORTING SECTION  
P. O. BOX 26963  
RICHMOND, VIRGINIA 23261

**P R E F A C E**

*The information in this annual statistical report was compiled by the Division of Program Development and Evaluation, Research and Reporting Unit. The report was prepared by Cynthia Jones, Statistician. Typesetting, graphs and pasteup were done by Sharon S. O'Keefe, Graphic Artist. The report was reviewed by Helen S. Hinshaw, Reporting Supervisor.*

*Copies of similar annual reports on felons, misdemeanants and recidivists committed and confined are available back to 1946. Copies of more recent annual felon, misdemeanant and recidivist reports are available for fiscal years 1977 through 1981 (reports after fiscal year 1979 do not contain data on misdemeanants). All questions, remarks, or requests relating to this report should be directed to the following agency:*

**VIRGINIA DEPARTMENT OF CORRECTIONS**  
Research and Reporting Unit  
Reporting Section  
P. O. Box 26963  
Richmond, Virginia 23261-6963  
Telephone: (804) 257-1974

# CONTENTS

## SECTION A NARRATIVE AND GRAPHS

	Page
Narrative on Felons Committed to the Virginia State Correctional System . . . . .	3
FIGURE 1: Felon Commitments for Fiscal Years Ended June 30, 1973 - 1982 . . . . .	5
Narrative on Felons Confined in the Virginia State Correctional System . . . . .	7
FIGURE 2: Felons Confined on June 30, 1973 - 1982 . . . . .	9
Narrative on Felon Recidivists (Virginia) Committed to the Virginia State Correctional System . . . . .	11
Narrative on Felon Recidivists (Virginia and/or Elsewhere) Committed to the Virginia State Correctional System . . . . .	13
FIGURE 3: Recidivist Commitments for Fiscal Years Ended June 30, 1973 - 1982 . . . . .	15
Narrative on Felon Recidivists (Virginia) Confined in the Virginia State Correctional System . . . . .	17
Narrative on Felon Recidivists (Virginia and/or Elsewhere) Confined in the Virginia State Correctional System . . . . .	19
FIGURE 4: Recidivists Confined on June 30, 1973 - 1982 . . . . .	21

## SECTION B FELONS COMMITTED TO THE VIRGINIA STATE CORRECTIONAL SYSTEM

Table	
I By Age Group According to Race and Sex . . . . .	25
II By Location of Committing Court According to Race and Sex . . . . .	26
III By Offense According to Term of Sentence . . . . .	32
IV By Sentence According to Race and Sex . . . . .	40
V By Offense According to Race and Sex . . . . .	42
VI By Military Service According to Race and Sex . . . . .	46
VII By Parole or Pardon Status According to Race and Sex . . . . .	47
VIII By Religious Preference According to Race and Sex . . . . .	47
IX By Tested Educational Level at Commitment According to Race and Sex . . . . .	48
X By Intelligence According to Race and Sex . . . . .	48
XI By Status of Parents According to Race and Sex . . . . .	49
XII By Marital Status According to Race and Sex . . . . .	49
XIII By Juvenile Record According to Race and Sex . . . . .	50
XIV By Drug and Alcohol Habits According to Race and Sex . . . . .	50

## SECTION C FELONS CONFINED IN THE VIRGINIA STATE CORRECTIONAL SYSTEM

I By Age Group According to Race and Sex . . . . .	53
II By Location of Committing Court According to Race and Sex . . . . .	54
III By Offense According to Term of Sentence . . . . .	60
IV By Sentence According to Race and Sex . . . . .	68
V By Offense According to Race and Sex . . . . .	70
VI By Military Service According to Race and Sex . . . . .	74
VII By Parole or Pardon Status According to Race and Sex . . . . .	75
VIII By Religious Preference According to Race and Sex . . . . .	75
IX By Tested Educational Level at Commitment According to Race and Sex . . . . .	76
X By Intelligence According to Race and Sex . . . . .	76
XI By Status of Parents According to Race and Sex . . . . .	77
XII By Marital Status According to Race and Sex . . . . .	77
XIII By Juvenile Record According to Race and Sex . . . . .	78
XIV By Drug and Alcohol Habits According to Race and Sex . . . . .	78

Continued on next page.

SECTION D  
FELON RECIDIVISTS (VIRGINIA) COMMITTED  
TO THE VIRGINIA STATE CORRECTIONAL SYSTEM

Table	Page
I By Age Group According to Race and Sex .....	81
II By Location of Committing Court According to Race and Sex .....	82
III By Offense According to Term of Sentence .....	88
IV By Sentence According to Race and Sex .....	94
V By Offense According to Race and Sex .....	95
VI By Military Service According to Race and Sex .....	98
VII By Parole or Pardon Status According to Race and Sex .....	99
VIII By Religious Preference According to Race and Sex .....	99
IX By Tested Educational Level at Commitment According to Race and Sex .....	100
X By Intelligence According to Race and Sex .....	100
XI By Status of Parents According to Race and Sex .....	101
XII By Marital Status According to Race and Sex .....	101
XIII By Juvenile Record According to Race and Sex .....	102
XIV By Drug and Alcohol Habits According to Race and Sex .....	102
XV By Previous Virginia Felony Sentences Served According to Race and Sex .....	103

SECTION E  
FELON RECIDIVISTS (VIRGINIA AND/OR ELSEWHERE) COMMITTED  
TO THE VIRGINIA STATE CORRECTIONAL SYSTEM

I By Age Group According to Race and Sex .....	107
II By Location of Committing Court According to Race and Sex .....	108
III By Offense According to Term of Sentence .....	114
IV By Sentence According to Race and Sex .....	122
V By Offense According to Race and Sex .....	123
VI By Military Service According to Race and Sex .....	127
VII By Parole or Pardon Status According to Race and Sex .....	128
VIII By Religious Preference According to Race and Sex .....	128
IX By Tested Educational Level at Commitment According to Race and Sex .....	129
X By Intelligence According to Race and Sex .....	129
XI By Status of Parents According to Race and Sex .....	130
XII By Marital Status According to Race and Sex .....	130
XIII By Juvenile Record According to Race and Sex .....	131
XIV By Drug and Alcohol Habits According to Race and Sex .....	131
XV By All Previous Felony Sentences Served According to Race and Sex .....	132

*Continued on next page.*

SECTION F  
FELON RECIDIVISTS (VIRGINIA) CONFINED  
IN THE VIRGINIA STATE CORRECTIONAL SYSTEM

Table	Page
I By Age Group According to Race and Sex .....	135
II By Location of Committing Court According to Race and Sex .....	136
III By Offense According to Term of Sentence .....	142
IV By Sentence According to Race and Sex .....	148
V By Offense According to Race and Sex .....	150
VI By Military Service According to Race and Sex .....	153
VII By Parole or Pardon Status According to Race and Sex .....	154
VIII By Religious Preference According to Race and Sex .....	154
IX By Tested Educational Level at Commitment According to Race and Sex .....	155
X By Intelligence According to Race and Sex .....	155
XI By Status of Parents According to Race and Sex .....	156
XII By Marital Status According to Race and Sex .....	156
XIII By Juvenile Record According to Race and Sex .....	157
XIV By Drug and Alcohol Habits According to Race and Sex .....	157
XV By Previous Virginia Felony Sentences Served According to Race and Sex .....	158

SECTION G  
FELON RECIDIVISTS (VIRGINIA AND/OR ELSEWHERE) CONFINED  
IN THE VIRGINIA STATE CORRECTIONAL SYSTEM

I By Age Group According to Race and Sex .....	161
II By Location of Committing Court According to Race and Sex .....	162
III By Offense According to Term of Sentence .....	168
IV By Sentence According to Race and Sex .....	176
V By Offense According to Race and Sex .....	178
VI By Military Service According to Race and Sex .....	181
VII By Parole or Pardon Status According to Race and Sex .....	182
VIII By Religious Preference According to Race and Sex .....	182
IX By Tested Educational Level at Commitment According to Race and Sex .....	183
X By Intelligence According to Race and Sex .....	183
XI By Status of Parents According to Race and Sex .....	184
XII By Marital Status According to Race and Sex .....	184
XIII By Juvenile Record According to Race and Sex .....	185
XIV By Drug and Alcohol Habits According to Race and Sex .....	185
XV By All Previous Felony Sentences Served According to Race and Sex .....	186

APPENDIX .....	187
----------------	-----

**SECTION A**  
**NARRATIVE**  
**AND**  
**GRAPHS**



**FELONS COMMITTED TO THE VIRGINIA STATE CORRECTIONAL SYSTEM  
DURING THE FISCAL YEAR ENDED JUNE 30, 1982**

**NUMBER OF NEW COMMITMENTS**

There were 4,575 felons committed to the Virginia Correctional System during fiscal year 1982. This figure represents an increase of 1,174 or 34.5% over the 3,401 felons committed during fiscal year 1981 — the largest increase in ten years. The second largest increase occurred during fiscal year 1980 when new commitments numbered 3,664, a 932 or 34.1% increase over the 2,732 felons committed during fiscal year 1979. The commitment rate for new commitments during fiscal year 1982 was 84 per 100,000 Virginia resident population — an increase from the commitment rate of 63 per 100,000 in fiscal 1981.

**RACE AND SEX**

The racial composition of the 4,575 felons committed was 2,233 or 48.8% white and 2,342 or 51.2% nonwhite. There were 4,283 (93.6%) males committed and 292 (6.4%) females committed during fiscal year 1982. The percentage of females committed has decreased slightly from the 6.9% (235) committed during fiscal year 1981.

**AGE**

The average age of the commitments was 28 years, while the most frequently occurring age was 20 years. Over the last ten years, the average age has remained within the 26-28 year range. Over half (2,509 or 54.8%) were 25 years or younger.

**COMMITTING COURT**

Of the 4,575 new commitments, 2,217 or 48.5% were committed by county courts, 2,347 or 51.3% by city courts and 11 or 0.2% by out-of-state courts. Of the county courts, Fairfax had the largest number of commitments, with 370 or 8.1% of the total commitments. Richmond and Norfolk led the cities in commitments. Richmond, with 3.9%\* of the State population, committed 551 or 12.0% of the new commitments. Norfolk, with 4.8%\* of the State population, committed 323 or 7.1% of the new commitments. The rate of commitment for Richmond increased from 137 to 258 per 100,000 Richmond City population in fiscal year 1982. Norfolk's commitment rate increased from 94 to 123 new commitments per 100,000 Norfolk residents in fiscal year 1982.

**OFFENSES**

Of the 4,575 commitments, 1,349 or 29.5% committed Offenses Against Persons, 2,360 or 51.6% committed Offenses Against Property and 866 or 18.9% committed other offenses. The offense most often committed was Burglary (860 or 18.8%). This is a slight increase over the 603 or 17.7% felons who were committed for Burglary during fiscal year 1981. Violators of Narcotics Laws numbered 478 (10.4%), an increase from the 315 (9.3%) in fiscal year 1981. This year narcotics law violators have decreased greatly from the 17.0% committed during fiscal year 1973.

*\*Projected 1982 population from the Department of Planning and Budget.*

### LENGTH OF SENTENCE

The number of new commitments given sentences of five years or less was 2,747 or 60.0%. Over the last ten years, the range of new commitments with sentences of five years or less has been from 57.8% (occurring in fiscal year 1977) to 66.5% (occurring during fiscal year 1981). The number of commitments with sentences of less than a year has decreased significantly to 0.9% from 2.2% in fiscal year 1981. There was also a decrease in the number of new commitments with life sentences - 1.2% in fiscal year 1982 compared to 1.7% in fiscal year 1981. Three new commitments had death sentences. The average length of sentence in fiscal year 1982 was 8.1 years - a significant increase of 1.7 years over the average sentence (6.4 years) in fiscal year 1981 (excluding life and death sentences).

### INTELLIGENCE LEVEL

Of the 3,744 new commitments tested for intelligence level, 1,203 or 32.1% displayed normal intelligence. The percentage of new commitments tested as having normal intelligence has ranged from 52.3% in fiscal year 1976 to a low of 29.1% in fiscal year 1980. The range for commitments who were severely or moderately retarded has been from 3.8% in fiscal years 1976 and 1978 to a high of 13.8% in fiscal year 1980, to 11.1% in fiscal 1982.

### MILITARY SERVICE

Of the new commitments, 869 were known to have served in the Armed Forces. Of these, 130 or 15.0% had received undesirable, bad conduct, or dishonorable discharges. There were 65 felons (7.5%) who were in the service at the time of the offense and had not received a discharge at the time of commitment to the Virginia Correctional System. Discharges of these persons are usually other than honorable.

### DRUG AND ALCOHOL USAGE

There were 4,168 (91.1%) known drug and/or alcohol users among the 4,575 new commitments. This is an increase from the 86.8% known drug and/or alcohol users committed during fiscal year 1981, but similar to the 91.4% committed during fiscal year 1980. Of the known users, 374 or 9.0% were occasional marijuana and alcohol users and 266 or 6.4% were occasional alcohol users (no drugs). There were only 157 (3.4%) of the total commitments who had no record of drug or alcohol use.

### JUVENILE RECORD

Of the 4,085 commitments whose juvenile record was known, 2,146 or 52.5% did not have a juvenile record, while 1,939 or 47.5% did. From fiscal years 1974 to 1977 there were more commitments who did have a juvenile record, while from fiscal year 1978 to the present, there were more who did not have a juvenile record. Fiscal year 1974 had the largest percentage of commitments with juvenile records - 65.0%. In fiscal 1982 there were 963 new commitments (23.6%) who had been previously committed to a state learning center.

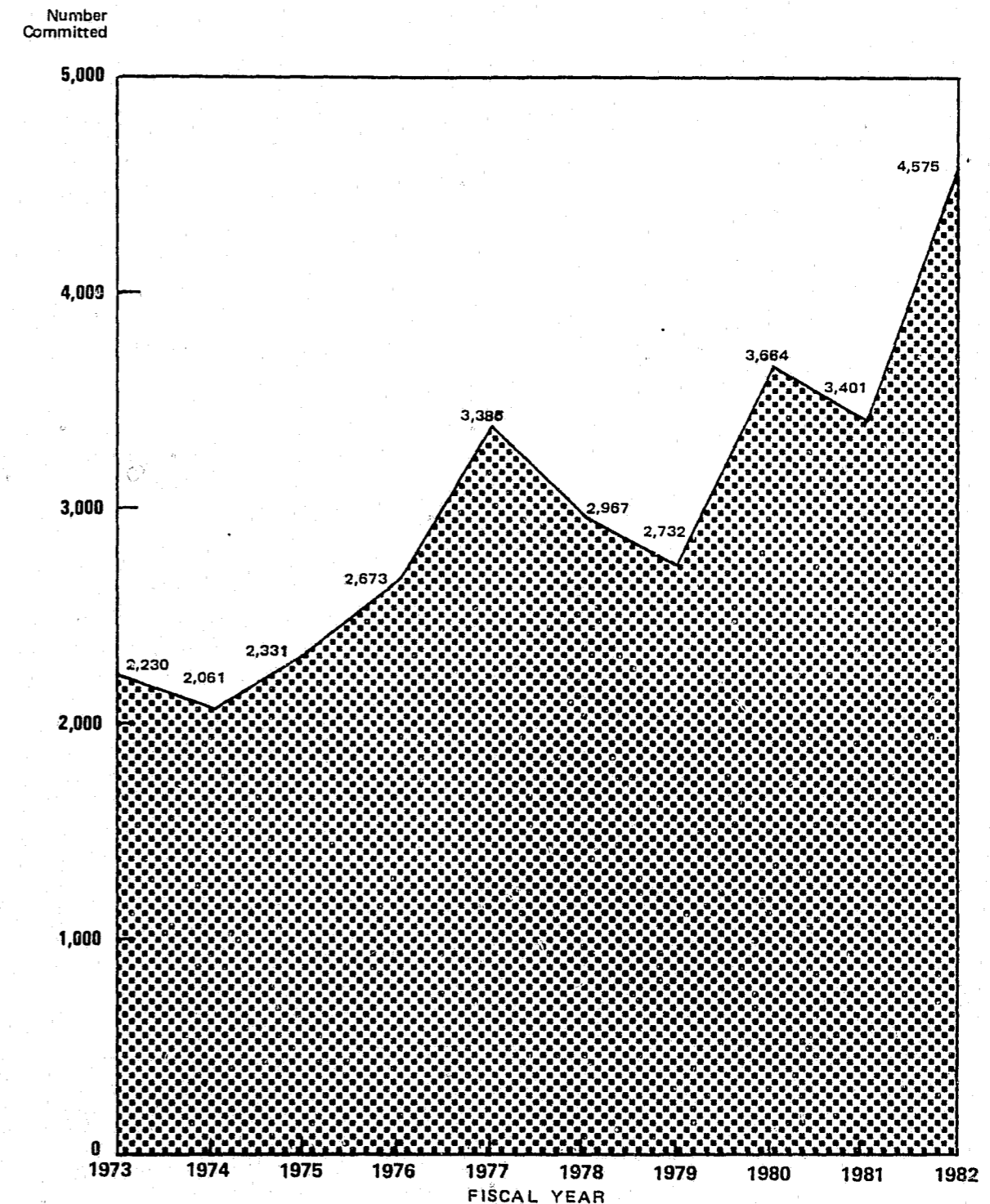

Figure 1: Felon Commitments for Fiscal Years Ended June 30, 1973 - 1982

**FELONS CONFINED IN THE VIRGINIA STATE CORRECTIONAL SYSTEM  
ON JUNE 30, 1982**

**NUMBER OF FELONS CONFINED**

There were 9,192 inmates confined in the Virginia State Correctional System on June 30, 1982 — an incarceration rate of 168 per 100,000 Virginia resident population. This year's confined population was an increase of 615 or 7.2% over the 8,577 inmates confined on June 30, 1981 and an increase of 4,114 or 81.0% over the 5,078 confined ten years ago on June 30, 1973. There was also an increase in the incarceration rate — from 158 per 100,000 Virginia population in fiscal year 1981 to the current level of 168 per 100,000.

**RACE AND SEX**

Of the 9,192 inmates confined, 3,785 or 41.2% were white, while 5,407 or 58.8% were nonwhite. Females constituted 329 (3.6%) of the population — an 8.9% increase from the 302 (3.5%) confined in fiscal year 1981.

**AGE**

The average age of the confined population was 30 years, with 24 as the most frequently occurring age. From fiscal years 1975 to 1978 the average age was 29 years. In fiscal year 1979 the average increased to 30 years and has remained constant. The median age for the inmates confined on June 30, 1982 was 28 years. On the average, the confined felon was two years older than the average new commitment.

**COMMITTING COURT**

Courts in Virginia counties committed 3,775 or 41.1% of the confined population; the city courts committed 5,393 or 58.7%, and 24 or 0.3% were committed by out-of-state courts. Richmond and Norfolk led the city courts in commitments, with 1,342 or 14.6% and 841 or 9.2%, respectively. Richmond's incarceration rate of 628 per 100,000 for fiscal year 1982 was an increase from the rate of 568 per 100,000 in fiscal year 1981. The incarceration rate of 320 per 100,000 for Norfolk was an increase from the rate of 302 per 100,000 in fiscal year 1981. Of the county courts, Fairfax led with 520 or 5.7% of all inmates confined on June 30, 1982.

**OFFENSES**

Of the 9,192 inmates confined, 4,674 or 50.9% had committed Offenses Against Persons, 3,587 or 39.0% committed Offenses Against Property, and 931 or 10.1% committed other offenses. The most frequently committed offense was Burglary, with 1,519 (16.5%) occurrences. The second most frequently committed offense was Armed Robbery, with 1,137 (12.4%) occurrences. For the last seven years, since fiscal 1976, there has been an increase in the number and percent of inmates confined on June 30 for Offenses Against Property and a similar percent decrease in Offenses Against Persons. Offenses Against Property have increased from 1,749 or 30.7% of the confined population on June 30, 1976 to 3,587 or 39.0% of the confined population on June 30, 1982, while Offenses Against Persons have decreased from 57.0% to 50.9%. On June 30, 1982 inmates serving sentences for Murder or Manslaughter constituted 14.7% of the total confined — the lowest in ten years. Inmates serving sentences for Murder or Manslaughter was the highest in fiscal years 1975 and 1976, with 17.5%.

#### LENGTH OF SENTENCE\*

The average length of sentence for inmates confined, excluding life and death sentences, was 16.6 years. This represents an increase of 0.8 year from the 15.8 year average for fiscal 1981 and an even greater increase from the 14.0 year average for fiscal 1978. Of the confined inmates, 2,126 or 23.1% were serving sentences of five years or less, while 2,585 or 28.1% were serving sentences of 20 years or more (excluding life and death sentences). Felons serving life sentences constituted 602 or 6.6% of the total, while 18 or 0.2% had death sentences.

#### INTELLIGENCE LEVEL

Of the 8,601 inmates who were tested for intelligence level, 3,177 or 36.9% were found to have normal intelligence. This is a decrease from the 39.1% who displayed normal intelligence in fiscal year 1981. There were 840 (9.8%) who were severely or moderately retarded, while 927 or 10.8% had above normal intelligence.

#### JUVENILE RECORD

Of the 8,832 inmates for whom juvenile information was known, 4,973 or 56.3% had a juvenile record, while 3,859 or 43.7% did not.

\*

*\*Sentences include additional time received after commitment for recidivism, escape and/or other offenses, when applicable.*

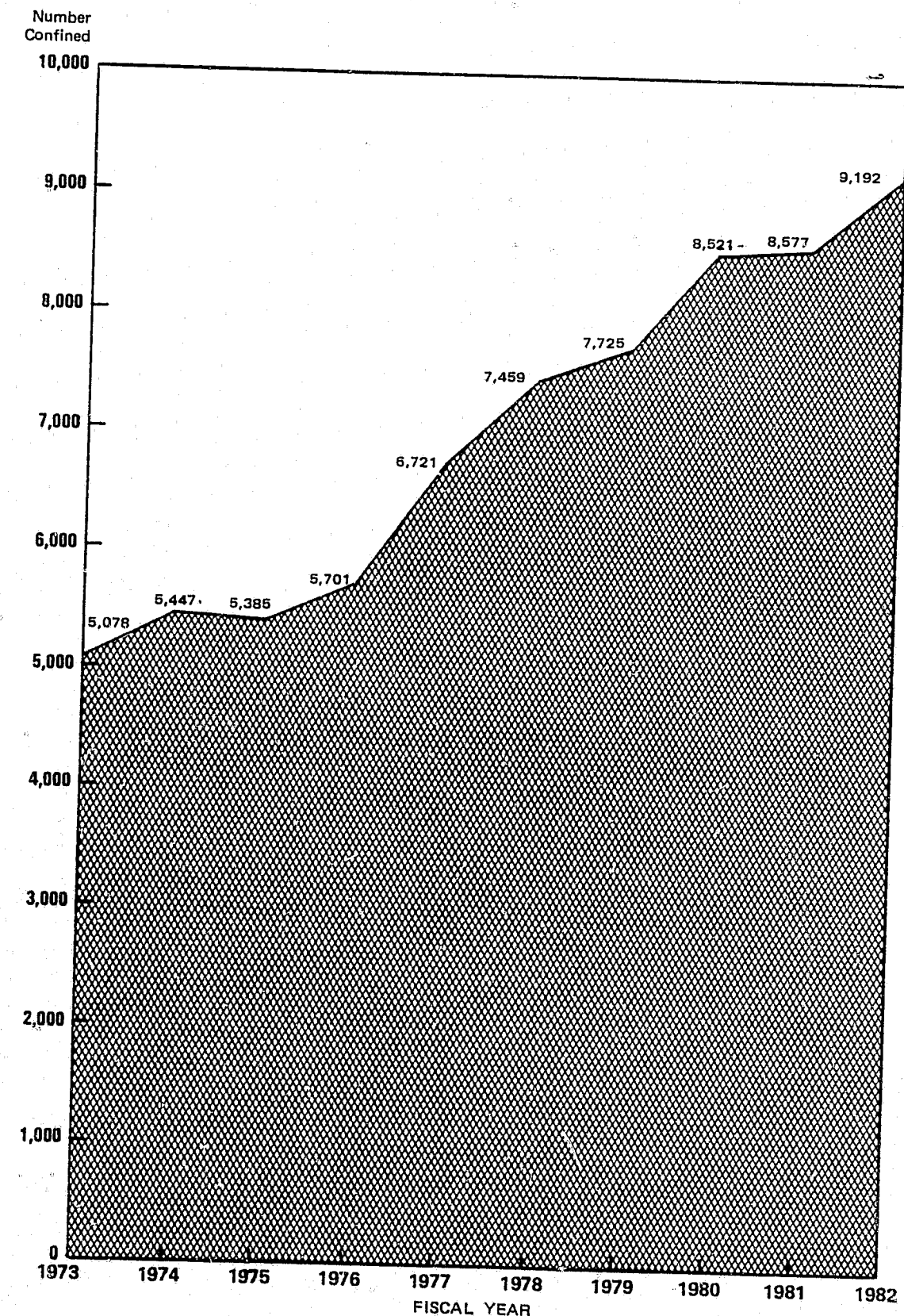

Figure 2: Felons Confined on June 30, 1973 - 1982

**FELON RECIDIVISTS (VIRGINIA) COMMITTED TO THE VIRGINIA STATE  
CORRECTIONAL SYSTEM DURING THE FISCAL YEAR ENDED JUNE 30, 1982**

**NUMBER OF VIRGINIA RECIDIVISTS COMMITTED**

Of the 4,575 new commitments for fiscal year 1982, 819 or 17.9% had served one or more previous felony sentences in the Virginia Correctional System. The recidivism rate of 179 per 1,000 felons committed represents a slight increase from the rate of 178 per 1,000 felons committed during fiscal year 1981. Since fiscal year 1973, the Virginia recidivism rate has ranged from 166 (fiscal 1979) to 241 (fiscal 1974) per 1,000 felons committed.

**RACE AND SEX**

Of the 819 Virginia recidivists, 40.8% were white and 59.2% were nonwhite. There were 37 (4.5%) females among the recidivists — an increase from the 20 (3.3%) female recidivists committed during fiscal year 1981. Male recidivists comprised 782 or 95.5% of the recidivists committed. Of the 4,283 males committed, 18.3% were Virginia recidivists, while 12.7% of the 292 females committed during fiscal year 1982 were Virginia recidivists.

**PRIOR COMMITMENTS**

Of the 819 Virginia recidivists, 641 or 78.3% had served one prior Virginia felony sentence, 127 or 15.5% had served two prior Virginia felony sentences, and 51 or 6.2% had served three or more prior Virginia felony sentences. While the percent of Virginia recidivists with three or more prior Virginia felony sentences increased in fiscal 1982 to 6.2% from 5.0% committed in fiscal year 1981, the percent is a decrease from the 8.4% committed in fiscal year 1978.

**PAROLE OR PARDON STATUS**

There were three recidivists (0.4%) on parole at the time the present offense was committed, while 318 or 38.8% had been paroled and discharged from parole supervision. There was one recidivist who had been discharged from conditional pardon.

**OFFENSES**

Offenses Against Persons were committed by 174 or 21.2% of the recidivists; 460 or 56.2% committed Offenses Against Property and 185 or 22.6% committed other offenses. Since fiscal year 1975 there has been a steady decrease in Offenses Against Persons, while there has been a steady increase in Offenses Against Property committed by Virginia recidivists. Since fiscal 1975 Person offenses have dropped each year from 49.4% to the current level of 21.2%, and Property offenses have increased from 37.2% to the current level of 56.2%. Burglary was the most often committed offense in fiscal 1982, with 173 occurrences or 21.1%.

**COMMITTING COURT**

Courts in Virginia counties committed 43.0% of the recidivists; those in Virginia cities committed 56.8% and out-of-state courts committed 0.2%. As with the total new commitments, Richmond and Norfolk led the city courts, with 127 or 15.5% and 63 or 7.7%, respectively. Fairfax led the county courts with 41 or 5.0%.

**AGE**

Over half (56.2%) of the Virginia recidivists were 30 years or younger. The average age was 32 years, while the median age was 30 years.

**INTELLIGENCE LEVEL**

Of the 689 Virginia recidivists tested for intelligence level, 222 or 32.2% were found to have normal intelligence. There were 106 or 15.4% who were severely or moderately retarded, and 82 or 11.9% with above normal intelligence. There were fewer recidivists this year who were moderately or severely retarded than in fiscal year 1981 — 15.4% in fiscal year 1982 as compared to 21.9% in fiscal year 1981.

**LENGTH OF SENTENCE**

The average sentence length (excluding life and death sentences) was 8.2 years and the median was 5.0 years. The most frequent sentence was 2.0 years, with 131 occurrences or 16.0%. The average length of sentence for Virginia recidivists in fiscal 1982 was 1.3 years longer than the average Virginia recidivist sentence (6.9 years) in fiscal 1981. There was a decrease in the number of recidivists with life sentences, from 12 or 2.0% in fiscal year 1981 to 8 or 1.0% in fiscal year 1982. One recidivist received a death sentence.

**FELON RECIDIVISTS (VIRGINIA AND/OR ELSEWHERE)  
COMMITTED TO THE VIRGINIA STATE CORRECTIONAL SYSTEM  
DURING THE FISCAL YEAR ENDED JUNE 30, 1982**

**NUMBER OF ALL RECIDIVISTS COMMITTED**

Of the 4,575 new commitments, 1,081 or 23.6% had served one or more previous felony sentences in the Virginia Correctional System and/or in any other state. The recidivism rate for fiscal year 1982 of 236 per 1,000 felons committed was a decrease from the rate of 258 per 1,000 felons committed during fiscal year 1981. The highest recidivism rate in the last ten years was in fiscal year 1980, with 275 per 1,000 new commitments.

**RACE AND SEX**

Of the 1,081 recidivists committed, 43.8% were white and 56.2% were nonwhite. There were 1,029 (95.2%) males and 52 (4.8%) females. The percentage of female recidivists committed increased from 3.5% in fiscal year 1981 to the current level of 4.8%. An analysis of all new commitments reveals that male recidivists constituted 24.0% of the 4,283 male commitments, and female recidivists constituted 17.8% of the 292 female commitments.

**PRIOR COMMITMENTS**

There were 790 (73.1%) recidivists who had served one prior felony sentence, 190 (17.6%) who had served two prior felony sentences, and 101 (9.3%) who had served three or more prior felony sentences in Virginia and/or elsewhere. The percentage of recidivists with three or more prior felony sentences was up from the 9.1% in fiscal year 1981, but down from fiscal year 1975 when 13.3% of the recidivists had three or more prior felony sentences — the highest in the past ten years.

**PAROLE OR PARDON STATUS**

Recidivists who had been paroled but discharged from parole supervision prior to their current commitment, numbered 318 or 29.4%. There were three (0.3%) who were on parole when they committed their current offense and one (0.1%) who was on conditional parole.

**OFFENSES**

Of the 1,081 recidivists committed, 256 or 23.7% committed Offenses Against Persons, 610 or 56.4% committed Offenses Against Property, and 215 or 19.9% committed other offenses. A comparison to all new commitments showed similarities, with 29.5% committing Offenses Against Persons, 51.6% committing Offenses Against Property, and 18.9% committing other offenses. The most frequently committed offense was Burglary, with 211 (19.5%) occurrences.

**COMMITTING COURT**

The city courts committed over half (569 or 52.5%) of all recidivists, while the county courts committed 506 or 46.8%. As with the new commitments, Richmond (149 or 13.8%), Norfolk (77 or 7.1%), and Fairfax (75 or 6.9%) courts committed the most recidivists. There were six (0.6%) recidivist commitments from out-of-state courts.

**AGE**

Over half (51.2%) of the recidivists were under the age of 30. There were 59 (5.5%) recidivists who were 50 years or older, with one recidivist who was 74 years old. The average age was 32 years, while the median was 30 years.

**INTELLIGENCE LEVEL**

Of the 893 recidivists tested for intelligence level, 303 or 33.9% displayed normal intelligence. There were 476 or 53.3% with below normal intelligence, while 124 or 13.9% were severely or moderately retarded. Recidivists with above normal intelligence numbered 114 or 12.8%.

**LENGTH OF SENTENCE**

The average length of sentence in fiscal year 1982 was 8.7 years, — an increase of 0.8 year over the average recidivist sentence (7.9 years) in fiscal year 1981 (excluding life and death sentences). The median sentence and the most frequently occurring sentence was 5.0 years. There were 11 recidivists with life sentences, 13 fewer than in fiscal year 1981. One recidivist had a death sentence.

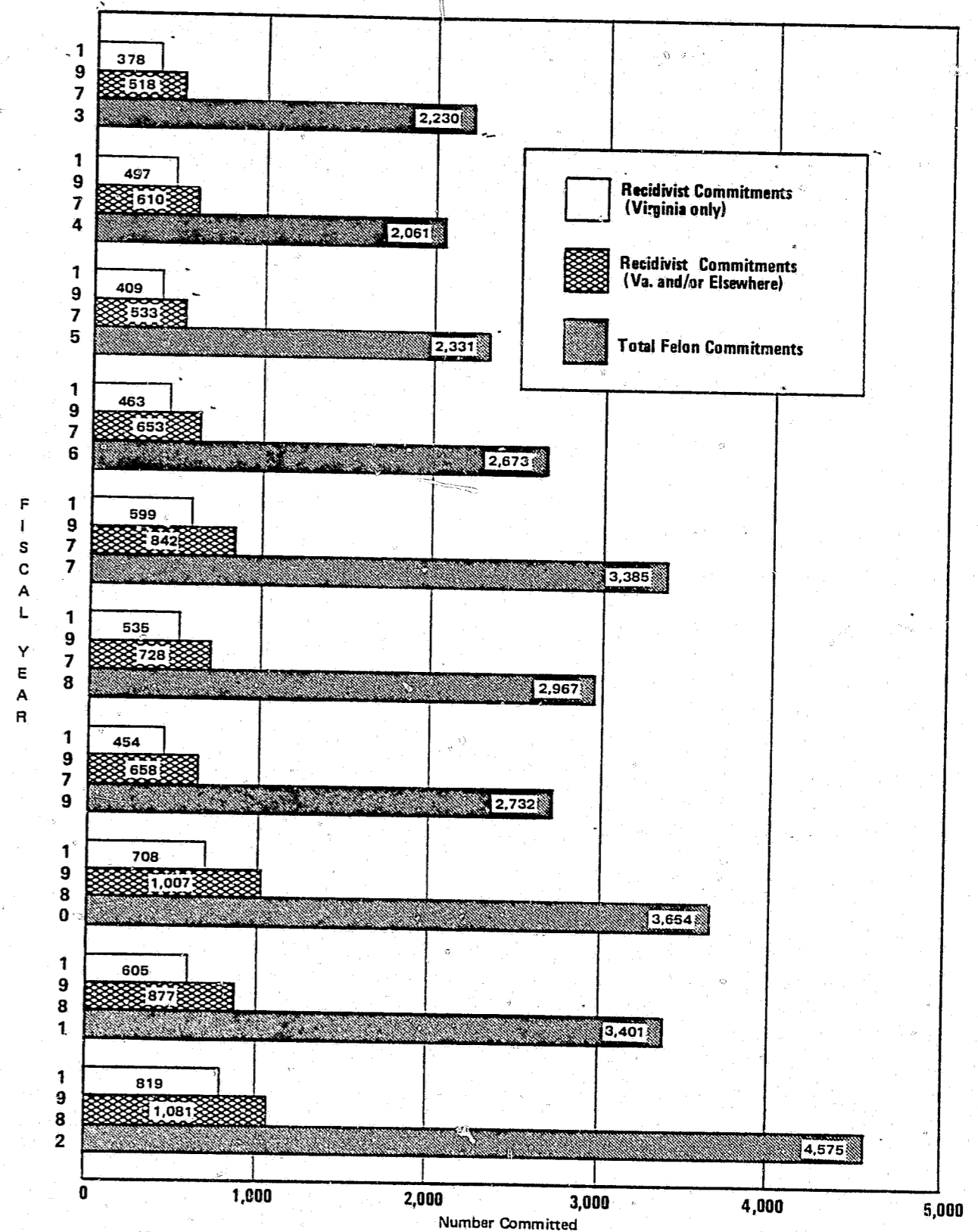

Figure 3: Recidivist Commitments for Fiscal Years Ended June 30, 1973 - 1982

**FELON RECIDIVISTS (VIRGINIA) CONFINED IN THE VIRGINIA STATE  
CORRECTIONAL SYSTEM ON JUNE 30, 1982**

**NUMBER OF VIRGINIA RECIDIVISTS CONFINED**

Of the 9,192 felons confined on June 30, 1982, 3,202 or 34.8% had served one or more prior felony sentences in Virginia. This recidivism rate of 348 per 1,000 confined Virginia recidivists was a slight decrease from the recidivism rate in fiscal year 1981 - 349 per 1,000 confined population. The recidivism rate in fiscal 1982 was, however, an increase from the fiscal 1977 rate of 250 per 1,000 (the lowest rate since fiscal year 1975).

**RACE AND SEX**

The 3,202 Virginia recidivists consisted of 3,121 (97.5%) males and 81 (2.5%) females. The racial composition was 1,125 or 35.1% white and 2,077 or 64.9% nonwhite. In analyzing the proportion of the total confined population who were Virginia recidivists, it was found that 29.7% of the 3,785 confined white population were recidivists, while 38.4% of the 5,407 nonwhite population were recidivists.

**PRIOR COMMITMENTS**

Of the 3,202 recidivists, 1,997 or 62.4% had served one prior felony sentence in Virginia, 862 or 26.9% had served two prior felony sentences, and 343 or 10.7% had served three or more prior felony sentences in Virginia. There was one recidivist who had served eight prior felony sentences in Virginia.

**PAROLE OR PARDON STATUS**

There were 1,435 (44.8%) Virginia recidivists who were on parole at the time they committed their current offense and 560 (17.5%) who had been paroled but had been discharged from parole supervision prior to committing their current offense. There were two on conditional pardon and one who had been discharged from conditional pardon.

**OFFENSES**

Of the 3,202 Virginia recidivists confined, 1,407 or 43.9% committed Offenses Against Persons, 1,457 or 45.5% committed Offenses Against Property, and 338 or 10.6% committed other offenses. In comparison to the total confined population, 50.9% committed Offenses Against Persons, 39.0% committed Offenses Against Property, and 10.1% committed other offenses. The most often committed offenses were Burglary and Armed Robbery, with 626 or 19.6% and 413 or 12.9% occurrences, respectively.



#### COMMITTING COURT

The county courts in Virginia committed 1,166 or 36.4% of the recidivists, the city courts committed 2,031 or 63.3%, and five or 0.2% were committed by out-of-state courts. Richmond and Norfolk led the city commitments, with 554 or 17.3% and 328 or 10.2%, respectively. Fairfax was the county court leader, with 129 or 4.0% of all Virginia recidivists confined.

#### AGE

Over half (50.4%) of the Virginia recidivists were 30 years of age or younger, while 222 or 6.9% were 50 years or older. The average age was 33 years, while the median age was 31 years. The average age of the Virginia recidivists in fiscal 1982 was one year younger than the 34 year average age of Virginia recidivists confined for each year since 1975.

#### INTELLIGENCE LEVEL

Of the 3,019 Virginia recidivists tested for intelligence level, 1,208 or 40.0% had normal intelligence. There were 379 or 12.6% who displayed above normal intelligence, while 1,432 or 47.4% had below normal intelligence. There were 316 or 10.5% who were found to be severely or moderately retarded.

#### LENGTH OF SENTENCE

The average sentence for the 3,202 Virginia recidivists was 17.2 years (excluding life and death sentences). On the average, this sentence is the longest since fiscal year 1975, when the average was 16 years. The median sentence length was 12 years. There were 157 recidivists with life sentences and ten with death sentences.

### FELON RECIDIVISTS (VIRGINIA AND/OR ELSEWHERE) CONFINED IN THE VIRGINIA STATE CORRECTIONAL SYSTEM ON JUNE 30, 1982

#### NUMBER OF ALL RECIDIVISTS CONFINED

Of the 9,192 felons confined on June 30, 1982, 3,890 or 42.3% had served one or more prior felony sentences in Virginia and/or elsewhere. This represents a recidivism rate of 423 per 1,000 confined inmate population, a decrease from the rate of 428 per 1,000 confined inmates on June 30, 1981.

#### RACE AND SEX

The racial composition of the recidivists was 37.7% white and 62.3% nonwhite. There were 3,787 (97.4%) males and 103 (2.6%) females. The 1,468 white recidivists represented 38.8% of the total (3,785) white population and the 2,422 nonwhite recidivists represented 44.8% of the total (5,407) nonwhite population. Female recidivists constituted 31.3% of the total (329) female population.

#### PRIOR COMMITMENTS

Of the 3,890 recidivists confined, 2,297 or 59.0% had served one prior felony sentence, 1,037 or 26.7% had served two prior felony sentences, and 556 or 14.3% had served three or more prior felony sentences in Virginia and/or elsewhere. There has been a decrease in the percentage of recidivists who had served three or more prior felony sentences - from 16.0% in fiscal year 1981 to the current level of 14.3%.

#### PAROLE OR PARDON STATUS

There were 1,435 (36.9%) recidivists who were on parole when they committed their current offense, while 560 (14.4%) had been paroled but discharged from parole supervision prior to their current commitment. Two recidivists were on conditional pardon and one had been discharged from conditional pardon. There were 1,892 or 48.6% who had never been paroled or pardoned.

#### OFFENSES

Offenses Against Persons had been committed by 1,780 or 45.8% of the recidivists, while 1,718 or 44.2% committed Offenses Against Property, and 392 or 10.0% committed other offenses. The offenses most often committed by the recidivists were Burglary and Armed Robbery, with 715 (18.4%) and 519 (13.3%) occurrences, respectively.

**COMMITTING COURT**

The courts in Virginia counties committed 1,509 or 38.8% of the recidivists, while the city courts committed 2,366 or 60.8% of the recidivists. Out-of-state courts committed 15 or 0.4%. Richmond and Norfolk led the city courts in commitments, with 618 or 15.9% and 383 or 9.8%, respectively. Fairfax was the leading county court, with 199 or 5.1% of the recidivist commitments.

**AGE**

Almost half (49.7%) of the recidivists were 30 years of age or younger, while 257 or 6.6% were 50 years or older. The average age was 33 years and the median age was 31 years. The average age was three years older than that of the confined population.

**INTELLIGENCE LEVEL**

Of the 3,615 recidivists tested, 1,458 or 40.3% were found to have normal intelligence. There were 489 (13.5%) recidivists who had above normal intelligence, while 1,668 or 46.1% had below normal intelligence. Recidivists who were severely or moderately retarded numbered 363 or 10.0%.

**LENGTH OF SENTENCE**

The average sentence of the recidivists confined on June 30, 1982 (excluding life and death sentences) was 17.3 years, the longest average sentence in the last eight years. In fiscal year 1975 the average sentence was 16.0 years. The median sentence in fiscal 1982 was 12 years and the mode was five years. Of the 18 inmates with death sentences, 15 or 83.3% of them were recidivists, and of the 602 felons with life sentences confined on June 30, 1982, 215 or 35.7% were recidivists.

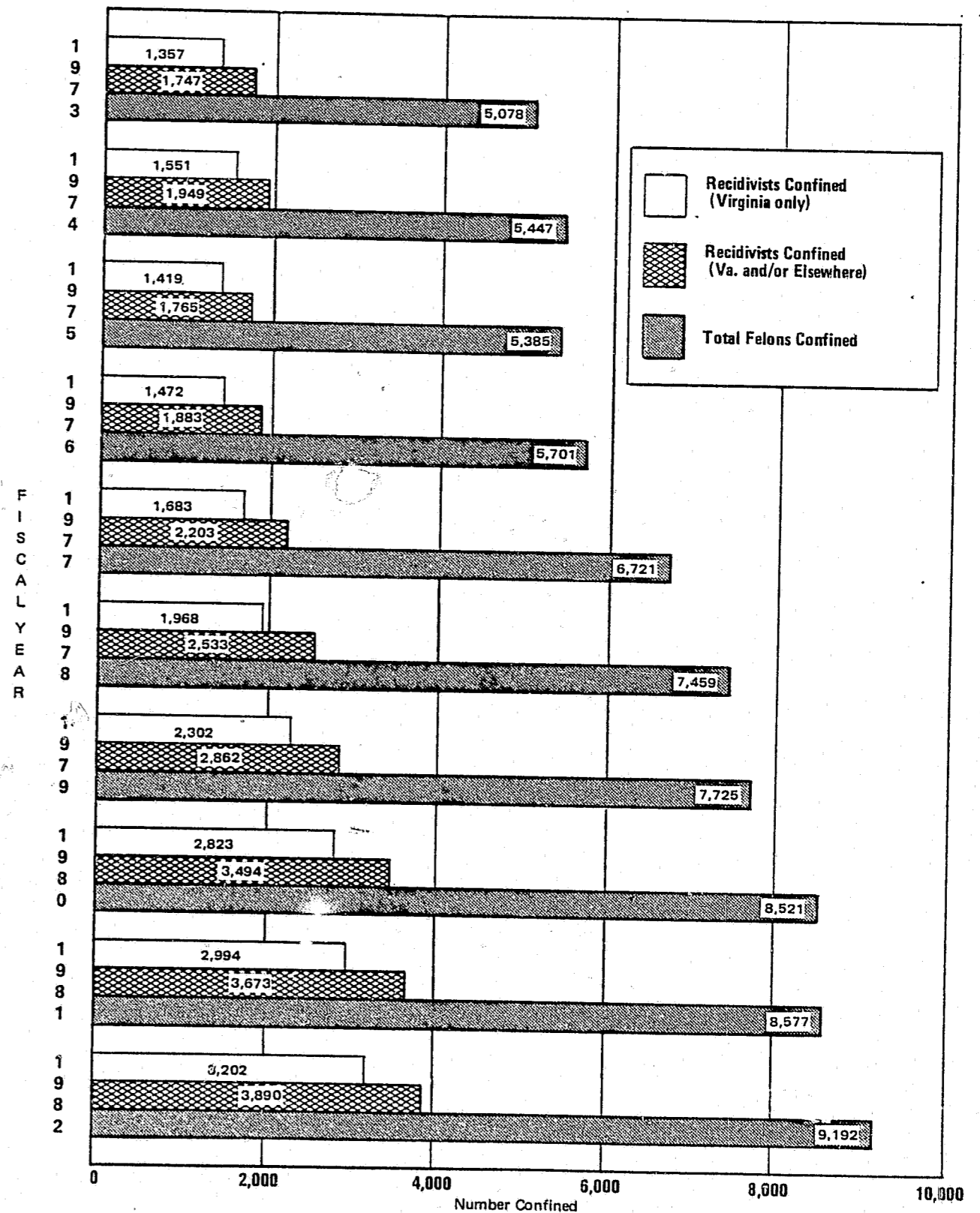

Figure 4: Recidivists Confined on June 30, 1973 - 1982

SECTION B

**FELONS COMMITTED**

Preceding page blank

TABLE I  
 FELONS COMMITTED TO THE VIRGINIA STATE CORRECTIONAL SYSTEM  
 BY AGE GROUP ACCORDING TO RACE AND SEX  
 YEAR ENDED JUNE 30, 1982

AGE	WHITE			NON-WHITE			GRAND TOTAL
	MALE	FEMALE	TOTAL	MALE	FEMALE	TOTAL	
15	2	-	2	1	-	1	3
16	7	-	7	8	-	8	15
17	34	1	35	43	2	45	80
18	70	1	71	113	1	114	185
19	168	5	173	187	3	190	363
20	171	7	178	194	7	201	379
21	170	7	177	137	14	151	328
22	143	10	153	150	10	160	313
23	148	6	154	133	11	144	298
24	134	10	144	147	9	156	300
25	97	15	112	125	8	133	245
26	98	10	108	104	11	115	223
27	74	7	81	108	9	117	198
28	71	2	73	89	9	98	171
29	68	8	76	78	14	92	168
30	62	4	66	67	4	71	137
31	40	4	44	47	7	54	98
32	36	3	39	56	5	61	100
33	43	3	46	47	4	51	97
34	54	1	55	42	4	46	101
35	32	5	37	47	3	50	87
36	35	1	36	28	6	34	70
37	33	4	37	29	-	29	66
38	34	3	37	19	1	20	57
39	25	2	27	26	-	26	53
40	22	-	22	11	-	11	33
41	32	2	34	12	2	14	48
42	20	2	22	6	4	10	32
43	10	-	10	18	3	21	31
44	18	1	19	13	-	13	32
45	17	-	17	6	2	8	25
46	12	1	13	9	-	9	22
47	16	1	17	14	2	16	33
48	16	2	18	6	-	6	24
49	10	2	12	5	-	5	17
50	8	-	8	6	-	6	14
51	5	-	5	6	1	7	12
52	6	-	6	8	-	8	14
53	8	-	8	7	1	8	16
54	4	1	5	1	-	1	6
55	9	-	9	2	-	2	11
56	6	-	6	3	1	4	10
57	5	-	5	6	1	7	12
58	7	-	7	4	1	5	12
59	-	-	-	2	-	2	2
60	3	-	3	4	1	5	8
61	4	-	4	1	-	1	5
62	6	-	6	1	-	1	7
63	-	-	-	3	-	3	3
64	2	-	2	-	-	-	2
65	1	-	1	-	-	-	1
66	2	-	2	-	-	-	2
69	1	-	1	1	-	1	2
70	1	-	1	-	-	-	1
74	-	-	-	1	-	1	1
75	1	-	1	-	-	-	1
83	1	-	1	-	-	-	1
TOTAL	2,102	131	2,233	2,181	161	2,342	4,575

TABLE II  
 FELONS COMMITTED TO THE VIRGINIA STATE CORRECTIONAL SYSTEM  
 BY LOCATION OF COMMITTING COURT ACCORDING TO RACE AND SEX  
 YEAR ENDED JUNE 30, 1982

COMMITTING COURT	WHITE		TOTAL	NON-WHITE		GRAND TOTAL	
	MALE	FEMALE		MALE	FEMALE		
COUNTIES							
ACCOMACK	6	-	6	7	1	8	14
ALBEMARLE	17	1	18	10	-	10	28
ALLEGHANY	4	-	4	1	-	1	5
AMELIA	2	-	2	4	1	5	7
AMHERST	15	1	16	6	1	7	23
APPOMATTOX	6	1	7	3	1	4	11
ARLINGTON	64	7	71	99	9	108	179
AUGUSTA	28	2	30	2	-	2	32
BATH	1	-	1	-	-	-	1
BEDFORD COUNTY	10	-	10	11	-	11	21
BLAND	4	-	4	-	-	-	4
BOTETOURT	17	-	17	6	-	6	23
BRUNSWICK	1	-	1	8	-	8	9
BUCHANAN	31	2	33	-	-	-	33
BUCKINGHAM	3	-	3	8	-	8	11
CAMPBELL	8	2	10	6	-	6	16
CAROLINE	3	-	3	9	1	10	13
CARROLL	22	1	23	3	1	4	27
CHARLES CITY	-	-	-	-	-	-	-
CHARLOTTE	3	-	3	15	3	18	21
CHESTERFIELD	37	3	40	10	2	12	52
CLARKE	9	-	9	3	-	3	12
CRAIG	2	-	2	-	-	-	2

TABLE II  
 FELONS COMMITTED TO THE VIRGINIA STATE CORRECTIONAL SYSTEM  
 BY LOCATION OF COMMITTING COURT ACCORDING TO RACE AND SEX  
 YEAR ENDED JUNE 30, 1982

COMMITTING COURT	WHITE		TOTAL	NON-WHITE		GRAND TOTAL	
	MALE	FEMALE		MALE	FEMALE		
COUNTIES							
CULPEPER	20	2	22	18	1	19	41
CUMBERLAND	1	-	1	2	-	2	3
DICKENSON	5	-	5	-	-	-	5
DINWIDDIE	3	-	3	6	-	6	9
ESSEX	3	-	3	2	-	2	5
FAIRFAX COUNTY	226	16	242	114	14	128	370
FAUQUIER	8	1	9	2	-	2	11
FLOYD	5	-	5	-	-	-	5
FLUVANNA	4	1	5	3	-	3	8
FRANKLIN COUNTY	14	1	15	4	-	4	19
FREDERICK	22	2	24	-	-	-	24
GILES	6	-	6	-	-	-	6
GLOUCESTER	3	-	3	-	-	-	3
GOOCHLAND	4	-	4	11	-	11	15
GRAYSON	8	-	8	-	-	-	8
GREENE	2	-	2	1	-	1	3
GREENSVILLE	8	-	8	19	-	19	27
HALIFAX	8	-	8	18	-	18	26
HANOVER	27	1	28	12	1	13	41
HENRICO	60	1	61	55	3	58	119
HENRY	28	2	30	11	2	13	43
HIGHLAND	3	-	3	-	-	-	3
ISLE OF WIGHT	2	-	2	10	-	10	12

TABLE II  
 FELONS COMMITTED TO THE VIRGINIA STATE CORRECTIONAL SYSTEM  
 BY LOCATION OF COMMITTING COURT ACCORDING TO RACE AND SEX  
 YEAR ENDED JUNE 30, 1982

COMMITTING COURT COUNTIES	WHITE			NON-WHITE			GRAND TOTAL
	MALE	FEMALE	TOTAL	MALE	FEMALE	TOTAL	
JAMES CITY	1	-	1	-	-	-	1
KING AND QUEEN	1	-	1	1	-	1	2
KING GEORGE	4	-	4	2	-	2	6
KING WILLIAM	3	-	3	1	-	1	4
LANCASTER	-	1	1	5	-	5	6
LEE	4	-	4	-	-	-	4
LOUDOUN	12	-	12	8	-	8	20
LOUISA	4	-	4	6	2	8	12
LUNENBURG	1	-	1	2	-	2	3
MADISON	4	-	4	1	-	1	5
MATHEWS	1	-	1	4	-	4	5
MECKLENBURG	4	-	4	12	1	13	17
MIDDLESEX	-	-	-	-	-	-	-
MONTGOMERY	23	2	25	4	-	4	29
NANSEMOND	-	-	-	-	-	-	-
NELSON	6	-	6	-	-	-	6
NEW KENT	1	-	1	-	-	-	1
NORTHAMPTON	3	-	3	7	-	7	10
NORTHUMBERLAND	2	1	3	5	1	6	9
NOTTOWAY	4	-	4	11	-	11	15
ORANGE	12	1	13	7	-	7	20
PAGE	14	1	15	-	-	-	15
PATRICK	14	2	16	2	-	2	18

TABLE II  
 FELONS COMMITTED TO THE VIRGINIA STATE CORRECTIONAL SYSTEM  
 BY LOCATION OF COMMITTING COURT ACCORDING TO RACE AND SEX  
 YEAR ENDED JUNE 30, 1982

COMMITTING COURT COUNTIES	WHITE			NON-WHITE			GRAND TOTAL
	MALE	FEMALE	TOTAL	MALE	FEMALE	TOTAL	
PITTSYLVANIA	23	1	24	24	2	26	50
POWHATAN	3	-	3	-	-	-	3
PRINCE EDWARD	1	-	1	6	-	6	7
PRINCE GEORGE	3	-	3	5	-	5	8
PRINCE WILLIAM	68	6	74	25	2	27	101
PULASKI	34	1	35	4	-	4	39
RAPPAHANNOCK	1	-	1	-	-	-	1
RICHMOND COUNTY	1	-	1	-	1	1	2
ROANOKE COUNTY	31	3	34	8	1	9	43
ROCKBRIDGE	14	-	14	5	-	5	19
ROCKINGHAM	30	-	30	2	-	2	32
RUSSELL	17	1	18	-	-	-	18
SCOTT	11	-	11	1	-	1	12
SHENANDOAH	7	1	8	1	-	1	9
SNYTH	32	1	33	3	1	4	37
SOUTHAMPTON	5	-	5	21	1	22	27
SPOTSYLVANIA	17	-	17	11	-	11	28
STAFFORD	22	-	22	5	-	5	27
SURRY	-	-	-	2	-	2	2
SUSSEX	1	1	2	5	-	5	7
TAZEWELL	28	2	30	2	-	2	32
WARREN	39	2	41	4	2	6	47
WASHINGTON	32	3	35	-	-	-	35

TABLE II  
 FELONS COMMITTED TO THE VIRGINIA STATE CORRECTIONAL SYSTEM  
 BY LOCATION OF COMMITTING COURT ACCORDING TO RACE AND SEX  
 YEAR ENDED JUNE 30, 1982

COMMITTING COURT	WHITE			NON-WHITE			GRAND TOTAL
	MALE	FEMALE	TOTAL	MALE	FEMALE	TOTAL	
<b>COUNTIES</b>							
WESTMORELAND	5	1	6	10	-	10	16
WISE	7	-	7	-	-	-	7
WYTHE	18	-	18	5	1	6	24
YORK	14	-	14	12	-	12	26
<b>TOTAL COUNTIES</b>	<b>1,345</b>	<b>78</b>	<b>1,423</b>	<b>738</b>	<b>56</b>	<b>794</b>	<b>2,217</b>
<b>CITIES</b>							
ALEXANDRIA	14	1	15	70	8	78	93
BEDFORD CITY	4	-	4	1	1	2	6
BRISTOL	13	-	13	3	1	4	17
BUENA VISTA	3	-	3	-	-	-	3
CHARLOTTESVILLE	38	1	39	20	2	22	61
CHESAPEAKE	44	1	45	48	2	50	95
CLIFTON FORGE	-	1	1	-	-	-	1
COLONIAL HEIGHTS	5	1	6	3	-	3	9
COVINGTON	-	-	-	-	-	-	-
DANVILLE	22	1	23	52	5	57	80
EMPORIA	-	-	-	-	-	-	-
FAIRFAX CITY	5	-	5	4	-	4	9
FALLS CHURCH	-	-	-	-	-	-	-
FRANKLIN CITY	8	-	8	1	-	1	9
FREDERICKSBURG	8	-	8	14	1	15	23
GALAT	-	-	-	-	-	-	-

TABLE II  
 FELONS COMMITTED TO THE VIRGINIA STATE CORRECTIONAL SYSTEM  
 BY LOCATION OF COMMITTING COURT ACCORDING TO RACE AND SEX  
 YEAR ENDED JUNE 30, 1982

COMMITTING COURT	WHITE			NON-WHITE			GRAND TOTAL
	MALE	FEMALE	TOTAL	MALE	FEMALE	TOTAL	
<b>CITIES</b>							
HAMPTON	26	1	27	70	2	72	99
HARRISONBURG	-	-	-	-	-	-	-
HOPEWELL	15	-	15	11	-	11	26
LEXINGTON	-	-	-	-	-	-	-
LYNCHBURG	41	5	46	65	4	69	115
MARTINSVILLE	15	2	17	18	6	24	41
NEWPORT NEWS	22	1	23	77	3	80	103
NORFOLK	99	4	103	203	17	220	323
NORTON	-	1	1	1	-	1	2
PETERSBURG	15	-	15	50	3	53	68
PORTSMOUTH	45	2	47	126	10	136	183
RADFORD	2	-	2	1	-	1	3
RICHMOND CITY	98	11	109	414	28	442	551
ROANOKE CITY	79	9	88	67	6	73	161
SALEM	14	2	16	2	-	2	18
SOUTH BOSTON	-	-	-	-	-	-	-
STAUNTON	22	2	24	16	-	16	40
SUFFOLK	6	-	6	64	3	67	73
VIRGINIA BEACH	54	4	58	15	2	17	75
WAYNESBORO	11	-	11	3	-	3	14
WILLIAMSBURG	9	-	9	17	-	17	26
WINCHESTER	16	1	17	3	-	3	20
<b>TOTAL CITIES</b>	<b>753</b>	<b>51</b>	<b>804</b>	<b>1,439</b>	<b>104</b>	<b>1,543</b>	<b>2,347</b>
OUT OF STATE	4	2	6	4	1	5	11
<b>GRAND TOTAL</b>	<b>2,102</b>	<b>131</b>	<b>2,233</b>	<b>2,181</b>	<b>161</b>	<b>2,342</b>	<b>4,575</b>





TABLE III  
 FELONS COMMITTED TO THE VIRGINIA STATE CORRECTIONAL SYSTEM  
 BY OFFENSE ACCORDING TO TERM OF SENTENCE\*  
 YEAR ENDED JUNE 30, 1982

OFFENSE	UNDER 1 YR.	1 YEAR	2 YRS	3 YRS	4 YRS	5 YRS	6 YRS	7 YRS	8 YRS	9 YRS	10 YRS
<b>OFFENSES AGAINST PROPERTY</b>											
BURGLARY	6	56	133	105	112	128	72	31	43	18	47
BURGLARY, ATTEMPTED	-	-	3	3	3	-	-	-	1	1	-
POSSESSION OF BURGLARY TOOLS	-	1	3	3	1	2	-	-	-	-	-
BREAK AND ENTER	1	20	38	31	40	46	17	8	14	8	28
BREAK AND ENTER, ATTEMPTED	-	1	3	-	-	-	-	-	-	1	1
LARCENY, GRAND (EXCEPT AUTO)	9	55	82	61	71	67	38	11	20	3	14
LARCENY, CERTAIN FARM ANIMALS	-	-	-	1	-	2	-	-	-	-	-
ATTEMPTED LARCENY	-	1	4	3	2	3	-	1	-	-	-
LARCENY, PETTY	-	42	47	8	5	2	1	2	1	-	-
SHOPLIFTING	-	3	7	3	1	2	-	-	-	-	-
LARCENY, UNSPECIFIED	-	-	-	2	-	-	-	-	-	-	-
POSSESSION OF STOLEN GOODS	-	4	10	5	9	3	2	-	1	1	2
LARCENY, THEFT OF AUTO	-	6	7	18	13	11	6	4	4	5	2
USE OF AUTO WITHOUT AUTHORITY	2	9	9	7	6	4	2	-	1	-	-
TAMPERING WITH AUTO	-	-	-	-	1	-	-	-	-	-	-
FRAUD & CREDIT CARD THEFT	2	4	9	11	9	9	-	1	1	-	3
BAD CHECKS	-	7	2	4	3	1	1	1	-	1	-
EMBEZZLEMENT	-	2	3	4	4	2	-	-	-	-	-
ARSON	2	1	7	8	10	13	5	-	2	-	6
PROPERTY DAMAGE OR DESTRUCTION	-	6	1	-	1	1	-	-	-	-	1
THREATEN PROPERTY DESTRUCTION	-	1	-	-	-	-	-	-	-	-	-
TRESPASSING	-	-	7	1	-	-	-	-	-	-	-
FORGERY OF CHECKS, UTTERING	5	20	57	37	24	26	20	2	10	1	8
<b>TOTAL OFFENSES AGAINST PROPERTY</b>	<b>27</b>	<b>239</b>	<b>432</b>	<b>315</b>	<b>315</b>	<b>322</b>	<b>164</b>	<b>61</b>	<b>98</b>	<b>39</b>	<b>112</b>

TABLE III  
 FELONS COMMITTED TO THE VIRGINIA STATE CORRECTIONAL SYSTEM  
 BY OFFENSE ACCORDING TO TERM OF SENTENCE\*  
 YEAR ENDED JUNE 30, 1982

11 YRS	12 YRS	13 YRS	14 YRS	15 YRS	16 YRS	17 YRS	18 YRS	19 YRS	20-24 YEARS	25-29 YEARS	30-39 YEARS	40-49 YEARS	OVER 49 YRS	LIFE	DEATH	TOTAL
7	16	13	5	14	7	1	4	2	19	6	6	7	2	-	-	860
-	-	-	-	-	-	-	-	-	-	-	-	-	-	-	-	11
-	-	-	-	-	-	-	-	-	-	-	-	-	-	-	-	10
5	9	1	5	5	3	2	-	-	12	5	3	1	1	-	-	303
-	-	-	-	-	-	-	1	-	-	-	1	-	-	-	-	8
5	2	1	1	8	3	-	-	1	7	4	1	2	1	-	-	467
-	-	-	-	-	-	-	-	-	-	-	-	-	-	-	-	3
-	-	-	-	-	-	-	-	-	-	-	-	-	-	-	-	14
-	-	-	-	-	-	-	-	-	-	-	-	-	-	-	-	108
-	-	-	-	-	-	-	-	-	-	-	-	-	-	-	-	16
-	-	-	-	-	-	-	-	-	-	-	-	-	-	-	-	2
-	-	-	-	1	-	-	-	-	-	-	-	-	-	-	-	38
-	-	-	1	1	1	-	1	-	-	1	-	-	-	-	-	81
1	1	-	-	-	-	-	-	-	-	-	-	-	-	-	-	42
-	-	-	-	-	-	-	-	-	-	-	-	-	-	-	-	1
-	1	-	2	-	-	-	-	-	-	-	-	-	-	-	-	52
-	1	-	-	-	-	-	-	-	-	-	-	-	-	-	-	21
-	-	-	-	-	2	-	-	-	1	-	-	-	-	-	-	18
1	-	1	-	1	-	-	-	1	1	-	1	1	-	-	-	61
-	-	-	-	-	-	-	-	1	-	-	-	-	-	-	-	11
-	-	-	-	-	-	-	-	-	-	-	-	-	-	-	-	1
-	-	-	-	-	-	-	-	-	-	-	-	-	-	-	-	8
1	4	1	1	2	-	-	-	1	1	1	2	-	-	-	-	224
20	34	17	15	32	18	3	6	6	41	17	14	11	4	-	-	2,360

TABLE III  
 FELONS COMMITTED TO THE VIRGINIA STATE CORRECTIONAL SYSTEM  
 BY OFFENSE ACCORDING TO TERM OF SENTENCE\*  
 YEAR ENDED JUNE 30, 1982

OFFENSE	UNDER 1 YR.	1 YEAR	2 YRS	3 YRS	4 YRS	5 YRS	6 YRS	7 YRS	8 YRS	9 YRS	10 YRS
<b>OFFENSES AGAINST DECENCY, MORALITY, PEACE, AND GOOD ORDER</b>											
SODOMY	-	2	4	4	3	5	2	1	2	-	5
PANDERING AND SOLICITING	-	2	-	1	-	-	-	-	-	-	-
PLACE FEMALE FOR PROSTITUTION	-	-	-	-	-	-	-	-	-	-	1
ADULTERY	-	-	1	-	-	-	-	-	-	-	-
INCEST	-	1	1	-	-	1	-	-	1	-	-
MOLESTING; INDECENT LIBERTIES	-	-	-	3	-	7	-	1	-	-	-
INDECENT EXPOSURE	-	-	1	1	1	1	-	-	-	-	-
CONTRIBUTE TO DELINQ. OF CHILD	-	1	3	1	-	-	-	-	-	-	-
DRINKING IN PUBLIC	-	-	1	-	-	-	-	-	-	-	-
PROWLING	-	1	-	-	-	-	-	-	-	-	-
FALSE PUBLIC ALARM (NOT FIRE)	-	-	-	-	-	1	-	-	-	-	-
DISCHARGE FIREARMS; EXPLOSIVES	-	-	-	-	2	-	-	-	-	-	-
MISUSE OF TELEPHONE	-	1	-	-	-	-	-	-	-	-	-
CARRYING CONCEALED WEAPONS	-	1	-	-	-	-	-	-	-	-	-
VIOLATING WEAPONS LAWS	-	3	-	-	-	-	-	-	-	-	1
BRANDISHING A FIREARM	-	4	1	-	-	-	-	-	-	-	-
POSSESSION OF FIREARMS	-	2	3	3	3	-	-	-	-	-	1
<b>TOTAL OFFENSES AGAINST DECENCY, MORALITY, PEACE, AND GOOD ORDER</b>	-	18	15	13	9	15	2	2	3	-	8
<b>OFFENSES AGAINST PUBLIC JUSTICE AND ADMINISTRATION</b>											
CONSPIRACY TO COMMIT A CRIME	-	-	-	-	-	-	-	1	1	-	-
PERJURY	-	1	-	1	-	-	-	-	-	-	-
RESISTING ARREST	-	1	-	-	-	-	-	-	-	-	-
ACCESSORY AFTER FACT	-	1	-	1	-	-	-	-	-	-	-
ESCAPE - ATTEMPTED ESCAPE	-	1	-	1	-	-	-	-	-	-	-
<b>TOTAL OFFENSES AGAINST PUBLIC JUSTICE AND ADMINISTRATION</b>	-	1	3	1	2	-	-	-	1	1	-

TABLE III  
 FELONS COMMITTED TO THE VIRGINIA STATE CORRECTIONAL SYSTEM  
 BY OFFENSE ACCORDING TO TERM OF SENTENCE\*  
 YEAR ENDED JUNE 30, 1982

11 YRS	12 YRS	13 YRS	14 YRS	15 YRS	16 YRS	17 YRS	18 YRS	19 YRS	20-24 YEARS	25-29 YEARS	30-39 YEARS	40-49 YEARS	OVER 49 YRS	LIFE	DEATH	TOTAL
1	-	-	1	2	-	-	-	-	4	1	2	-	2	-	-	41
-	-	-	-	-	-	-	-	-	-	-	-	-	-	-	-	3
-	-	-	-	-	-	-	-	-	-	-	-	-	-	-	-	1
-	-	-	-	-	-	-	-	-	-	-	-	-	-	-	-	1
-	-	-	-	-	-	-	-	-	-	-	-	-	-	-	-	4
-	-	-	-	-	-	-	-	-	-	-	-	-	-	-	-	11
-	-	-	-	-	-	-	-	-	-	-	-	-	-	-	-	4
-	-	-	-	-	-	-	-	-	-	-	-	-	-	-	-	5
-	-	-	-	-	-	-	-	-	-	-	-	-	-	-	-	1
1	-	-	-	-	-	-	-	-	-	-	-	-	-	-	-	2
-	-	-	-	-	-	-	-	-	-	-	-	-	-	-	-	2
-	-	-	-	-	-	-	-	-	-	-	-	-	-	-	-	1
-	-	-	-	-	-	-	-	-	-	-	-	-	-	-	-	1
-	-	-	-	-	-	-	-	-	-	-	-	-	-	-	-	4
-	-	-	-	-	-	-	-	-	-	-	-	-	1	-	-	6
-	-	-	-	-	-	-	-	-	1	-	-	-	-	-	-	13
2	-	-	1	2	-	-	-	-	5	1	2	-	3	-	-	101

**TABLE III  
FELONS COMMITTED TO THE VIRGINIA STATE CORRECTIONAL SYSTEM  
BY OFFENSE ACCORDING TO TERM OF SENTENCE\*  
YEAR ENDED JUNE 30, 1982**

OFFENSE	UNDER 1 YR.	1 YEAR	2 YRS	3 YRS	4 YRS	5 YRS	6 YRS	7 YRS	8 YRS	9 YRS	10 YRS
<b>VIOLATIONS OF TRAFFIC AND VEHICLE LAWS</b>											
DRIVING - INFLUENCE OF ALCOHOL	-	3	1	-	-	-	-	-	-	-	-
HIT AND RUN	-	3	4	2	-	-	-	-	-	-	-
RECKLESS DRIVING AND SPEEDING	-	-	1	-	-	-	-	-	-	-	-
FAILURE TO STOP FOR POLICE	-	-	1	-	-	-	-	-	-	-	-
DRIVING AFTER PERMIT REVOKED	-	2	4	-	-	-	-	-	-	-	-
AUTO LICENSE LAW	-	1	-	-	-	-	-	-	-	-	-
HABITUAL OFFENDER	2	178	42	18	2	6	3	-	-	-	-
<b>TOTAL VIOLATIONS OF TRAFFIC AND VEHICLE LAWS</b>	<b>2</b>	<b>187</b>	<b>53</b>	<b>20</b>	<b>2</b>	<b>6</b>	<b>3</b>	<b>-</b>	<b>-</b>	<b>-</b>	<b>-</b>
<b>OFFENSES AGAINST PUBLIC POLICY, ECONOMY, AND HEALTH</b>											
GAMBLING	-	-	-	-	-	-	-	-	-	-	-
OPERATING GAMBLING HOUSE	-	-	1	-	-	-	-	-	-	-	-
ILLEGAL LIQUOR MANUFACTURE	-	1	-	-	-	-	-	-	-	-	-
ILLEGAL LIQUOR SALE	-	-	-	1	-	-	-	-	-	-	-
VIOLATION OF NARCOTICS LAWS	4	56	69	43	35	95	30	10	30	3	36
VIOLATE MISC. TAX LAWS	1	-	-	-	-	-	-	-	-	-	-
<b>TOTAL OFFENSES AGAINST PUBLIC POLICY, ECONOMY, AND HEALTH</b>	<b>5</b>	<b>57</b>	<b>70</b>	<b>44</b>	<b>35</b>	<b>95</b>	<b>30</b>	<b>10</b>	<b>30</b>	<b>3</b>	<b>36</b>
<b>GRAND TOTAL</b>	<b>42</b>	<b>562</b>	<b>663</b>	<b>461</b>	<b>439</b>	<b>580</b>	<b>281</b>	<b>117</b>	<b>181</b>	<b>63</b>	<b>264</b>

\*Sentences are shown to the nearest year, with six months or more being rounded up.

Each inmate is categorized by his most serious offense. All of the sentences received by an inmate are accumulated under just one offense category and may therefore actually reflect several different offenses.

**TABLE III  
FELONS COMMITTED TO THE VIRGINIA STATE CORRECTIONAL SYSTEM  
BY OFFENSE ACCORDING TO TERM OF SENTENCE\*  
YEAR ENDED JUNE 30, 1982**

11 YRS	12 YRS	13 YRS	14 YRS	15 YRS	16 YRS	17 YRS	18 YRS	19 YRS	20-24 YEARS	25-29 YEARS	30-39 YEARS	40-49 YEARS	OVER 49 YRS	LIFE	DEATH	TOTAL
-	-	-	-	-	-	-	-	-	-	-	-	-	-	-	-	4
-	-	-	-	-	-	-	-	-	-	-	-	-	-	-	-	9
-	-	-	-	-	-	-	-	-	-	-	-	-	-	-	-	1
-	-	-	-	-	-	-	-	-	-	-	-	-	-	-	-	1
-	-	-	-	-	-	-	-	-	-	-	-	-	-	-	-	6
-	-	-	-	-	-	-	-	-	-	-	-	-	-	-	-	1
-	-	-	-	-	-	-	-	-	-	-	-	-	-	-	-	251
-	-	-	-	-	-	-	-	-	-	-	-	-	-	-	-	273
-	1	-	-	-	-	-	-	-	-	-	-	-	-	-	-	1
-	-	-	-	-	-	-	-	-	-	-	-	-	-	-	-	1
-	-	-	-	-	-	-	-	-	-	-	-	-	-	-	-	1
5	10	3	3	17	3	1	2	-	10	5	4	2	2	-	-	478
-	-	-	-	-	-	-	-	-	-	-	-	-	-	-	-	1
5	11	3	3	17	3	1	2	-	10	5	4	2	2	-	-	483
64	71	33	26	105	50	16	22	11	182	70	86	54	75	54	3	4,575

TABLE IV  
 FELONS COMMITTED TO THE VIRGINIA STATE CORRECTIONAL SYSTEM  
 BY SENTENCE ACCORDING TO RACE AND SEX  
 YEAR ENDED JUNE 30, 1982

SENTENCE*	WHITE			NON-WHITE			GRAND TOTAL
	MALE	FEMALE	TOTAL	MALE	FEMALE	TOTAL	
UNDER ONE YEAR	22	3	25	15	2	17	42
1 YEAR	309	31	340	197	25	222	562
2 YEARS	309	23	332	286	45	331	663
3 YEARS	225	15	240	201	20	221	461
4 YEARS	221	11	232	188	19	207	439
5 YEARS	253	15	268	291	21	312	580
6 YEARS	134	9	143	128	10	138	281
7 YEARS	56	1	57	60	-	60	117
8 YEARS	79	2	81	96	4	100	181
9 YEARS	34	1	35	28	-	28	63
10 YEARS	124	5	129	131	4	135	264
11 YEARS	21	1	22	41	1	42	64
12 YEARS	27	3	30	37	4	41	71
13 YEARS	11	-	11	22	-	22	33
14 YEARS	13	-	13	12	1	13	26
15 YEARS	41	3	44	61	-	61	105
16 YEARS	22	1	23	27	-	27	50
17 YEARS	7	-	7	9	-	9	16
18 YEARS	10	-	10	11	1	12	22
19 YEARS	5	-	5	6	-	6	11
20 YEARS	32	3	35	58	2	60	95
21 YEARS	15	-	15	30	-	30	45
22 YEARS	4	1	5	6	-	6	11
23 YEARS	3	-	3	9	-	9	12
24 YEARS	4	-	4	15	-	15	19
25 YEARS	7	1	8	23	-	23	31
26 YEARS	9	-	9	14	1	15	24
27 YEARS	1	-	1	6	-	6	7
28 YEARS	-	-	-	3	-	3	3
29 YEARS	-	-	-	5	-	5	5
30 YEARS	9	1	10	31	-	31	41
31 YEARS	3	-	3	4	-	4	7
32 YEARS	2	-	2	6	-	6	8
33 YEARS	2	-	2	1	-	1	3
34 YEARS	1	-	1	3	-	3	4
35 YEARS	3	-	3	8	-	8	11
36 YEARS	2	-	2	2	-	2	4
37 YEARS	1	-	1	2	-	2	3
38 YEARS	1	-	1	2	-	2	3
39 YEARS	2	-	2	-	-	-	2
40 YEARS	11	1	12	8	-	8	20
41 YEARS	5	-	5	6	-	6	11
42 YEARS	1	-	1	-	-	-	1
43 YEARS	-	-	-	1	-	1	1
44 YEARS	1	-	1	-	-	-	1
45 YEARS	3	-	3	4	-	4	7
46 YEARS	1	-	1	1	-	1	2

TABLE IV  
 FELONS COMMITTED TO THE VIRGINIA STATE CORRECTIONAL SYSTEM  
 BY SENTENCE ACCORDING TO RACE AND SEX  
 YEAR ENDED JUNE 30, 1982

SENTENCE*	WHITE			NON-WHITE			GRAND TOTAL
	MALE	FEMALE	TOTAL	MALE	FEMALE	TOTAL	
47 YEARS	-	-	-	4	-	4	4
48 YEARS	3	-	3	2	-	2	5
49 YEARS	-	-	-	2	-	2	2
50 YEARS	8	-	8	9	-	9	17
51 YEARS	3	-	3	6	-	6	9
52 YEARS	-	-	-	2	-	2	2
53 YEARS	-	-	-	2	-	2	2
54 YEARS	-	-	-	2	-	2	2
55 YEARS	3	-	3	-	-	-	3
57 YEARS	-	-	-	2	-	2	2
61 YEARS	1	-	1	2	-	2	3
66 YEARS	-	-	-	2	-	2	2
68 YEARS	1	-	1	-	-	-	1
70 YEARS	1	-	1	-	-	-	1
71 YEARS	1	-	1	1	-	1	2
74 YEARS	1	-	1	-	-	-	1
75 YEARS	-	-	-	1	-	1	1
78 YEARS	-	-	-	1	-	1	1
80 YEARS	-	-	-	5	-	5	5
82 YEARS	-	-	-	1	-	1	1
84 YEARS	-	-	-	1	-	1	1
86 YEARS	-	-	-	1	-	1	1
89 YEARS	-	-	-	1	-	1	1
90 YEARS	1	-	1	1	-	1	2
92 YEARS	1	-	1	1	-	1	2
93 YEARS	1	-	1	1	-	1	2
99 YEARS AND ABOVE	2	-	2	9	-	9	11
LIFE	26	-	26	27	1	28	54
DEATH	3	-	3	-	-	-	3
GRAND TOTAL	2,102	131	2,233	2,181	161	2,342	4,575

\*Sentences are rounded to the nearest year, with six months or more being rounded up.

TABLE V  
FELONS COMMITTED TO THE VIRGINIA STATE CORRECTIONAL SYSTEM  
BY OFFENSE ACCORDING TO RACE AND SEX  
YEAR ENDED JUNE 30, 1982

OFFENSE	WHITE			NON-WHITE			GRAND TOTAL
	MALE	FEMALE	TOTAL	MALE	FEMALE	TOTAL	
<b>OFFENSES AGAINST PERSONS</b>							
MURDER, 1ST DEGREE	44	2	46	45	2	47	93
MURDER, 2ND DEGREE	36	5	41	39	5	44	85
MURDER, DEGREE NOT SPECIFIED	2	-	2	7	-	7	9
MURDER, ATTEMPTED	6	2	8	7	1	8	16
MANSLAUGHTER, VOLUNTARY	13	3	16	12	4	16	32
MANSLAUGHTER, INVOLUNTARY	13	1	14	6	-	6	20
MANSLAUGHTER, UNSPECIFIED	1	-	1	-	-	-	1
MANSLAUGHTER, ATTEMPTED	2	-	2	-	-	-	2
RAPE	43	1	44	80	1	81	125
RAPE, STATUTORY	7	-	7	2	-	2	9
RAPE, ATTEMPTED	7	-	7	10	-	10	17
ABDUCTION FOR PURPOSE OF RAPE	4	-	4	2	-	2	6
CARNAL KNOWLEDGE OF CHILD	3	-	3	2	-	2	5
ROBBERY, ARMED OR HIGHWAY	137	1	138	265	6	271	409
ROBBERY, BANK	8	1	9	14	-	14	23
ROBBERY, UNSPECIFIED	50	2	52	97	4	101	153
ROBBERY, ATTEMPTED	11	-	11	18	-	18	29
ASSAULT, FELONIOUS	66	4	70	112	7	119	189
ASSAULT WITH INTENT TO MAIM	3	-	3	3	-	3	6
MAIMING	8	-	8	22	1	23	31
SHOOT INTO OCCUPIED DWELLING	3	-	3	5	-	5	8
SHOOTING INTO OCCUPIED VEHICLE	3	-	3	1	-	1	4
ASSAULT AND BATTERY, SIMPLE	6	-	6	5	-	5	11
THROW HISSILE, MOVING VEHICLE	2	-	2	3	-	3	5
UNLAWFUL WOUNDING	3	1	4	2	1	3	7
ASSAULTING A POLICE OFFICER	1	-	1	3	-	3	4
ABDUCTION	24	1	25	22	1	23	48
ATTEMPTED KIDNAPPING	1	-	1	-	-	-	1
EXTORTION	1	-	1	-	-	-	1
<b>TOTAL OFFENSES AGAINST PERSONS</b>	<b>508</b>	<b>24</b>	<b>532</b>	<b>784</b>	<b>33</b>	<b>817</b>	<b>1,349</b>

TABLE V  
FELONS COMMITTED TO THE VIRGINIA STATE CORRECTIONAL SYSTEM  
BY OFFENSE ACCORDING TO RACE AND SEX  
YEAR ENDED JUNE 30, 1982

OFFENSE	WHITE			NON-WHITE			GRAND TOTAL
	MALE	FEMALE	TOTAL	MALE	FEMALE	TOTAL	
<b>OFFENSES AGAINST PROPERTY</b>							
BURGLARY	436	9	445	411	4	415	860
BURGLARY, ATTEMPTED	4	-	4	7	-	7	11
POSSESSION OF BURGLARY TOOLS	2	-	2	8	-	8	10
BREAK AND ENTER	151	4	155	144	4	148	303
BREAK AND ENTER, ATTEMPTED	3	1	4	4	-	4	8
LARCENY, GRAND (EXCEPT AUTO)	198	19	217	227	23	250	467
LARCENY, CERTAIN FARM ANIMALS	2	1	3	-	-	-	3
ATTEMPTED LARCENY	5	-	5	9	-	9	14
LARCENY, PETTY	22	3	25	66	17	83	108
SHOPLIFTING	-	-	-	8	8	16	16
LARCENY, UNSPECIFIED	1	-	1	-	1	1	2
POSSESSION OF STOLEN GOODS	16	1	17	18	3	21	38
LARCENY, THEFT OF AUTO	46	1	47	33	1	34	81
USE OF AUTO WITHOUT AUTHORITY	24	-	24	18	-	18	42
TAMPERING WITH AUTO	1	-	1	-	-	-	1
FRAUD & CREDIT CARD THEFT	22	4	26	18	8	26	52
BAD CHECKS	7	4	11	8	2	10	21
EMBEZZLEMENT	10	4	14	1	3	4	18
ARSON	46	2	48	11	2	13	61
PROPERTY DAMAGE OR DESTRUCTION	7	1	8	3	-	3	11
THREATEN PROPERTY DESTRUCTION	1	-	1	-	-	-	1
TRESPASSING	4	-	4	3	1	4	8
FORGERY OF CHECKS, UTTERING	96	20	116	81	27	108	224
<b>TOTAL OFFENSES AGAINST PROPERTY</b>	<b>1,104</b>	<b>74</b>	<b>1,178</b>	<b>1,078</b>	<b>104</b>	<b>1,182</b>	<b>2,360</b>

TABLE V  
FELONS COMMITTED TO THE VIRGINIA STATE CORRECTIONAL SYSTEM  
BY OFFENSE ACCORDING TO RACE AND SEX  
YEAR ENDED JUNE 30, 1982

OFFENSE	WHITE		NON-WHITE		GRAND TOTAL
	MALE	FEMALE	MALE	FEMALE	
<b>OFFENSES AGAINST DECENCY, MORALITY, PEACE, AND GOOD ORDER</b>					
SODOMY	22	-	19	-	41
PANDERING AND SOLICITING	1	-	2	-	3
PLACE FEMALE FOR PROSTITUTION	1	-	-	-	1
ADULTERY	1	-	-	-	1
INCEST	3	-	1	-	4
MOLESTING; INDECENT LIBERTIES	7	-	4	-	11
INDECENT EXPOSURE	3	-	1	-	4
CONTRIBUTE TO DELINQ. OF CHILD	5	-	-	-	5
DRINKING IN PUBLIC	1	-	-	-	1
PROWLING	1	-	-	-	1
FALSE PUBLIC ALARM (NOT FIRE)	2	-	-	-	2
DISCHARGE FIREARMS, EXPLOSIVES	1	-	1	-	2
MISUSE OF TELEPHONE	-	1	-	-	1
CARRYING CONCEALED WEAPONS	-	-	-	1	1
VIOLATING WEAPONS LAWS	1	-	3	-	4
BRANDISHING A FIREARM	1	-	5	-	6
POSSESSION OF FIREARMS	5	-	8	-	13
<b>TOTAL OFFENSES AGAINST DECENCY, MORALITY, PEACE, AND GOOD ORDER</b>	<b>55</b>	<b>1</b>	<b>44</b>	<b>1</b>	<b>101</b>
<b>OFFENSES AGAINST PUBLIC JUSTICE AND ADMINISTRATION</b>					
CONSPIRACY TO COMMIT A CRIME	1	-	1	-	2
PERJURY	-	-	1	1	2
RESISTING ARREST	-	-	1	-	1
ACCESSORY AFTER FACT	-	-	2	-	2
ESCAPE - ATTEMPTED ESCAPE	1	-	1	-	2
<b>TOTAL OFFENSES AGAINST PUBLIC JUSTICE AND ADMINISTRATION</b>	<b>2</b>	<b>-</b>	<b>6</b>	<b>1</b>	<b>9</b>

TABLE V  
FELONS COMMITTED TO THE VIRGINIA STATE CORRECTIONAL SYSTEM  
BY OFFENSE ACCORDING TO RACE AND SEX  
YEAR ENDED JUNE 30, 1982

OFFENSE	WHITE		NON-WHITE		GRAND TOTAL
	MALE	FEMALE	MALE	FEMALE	
<b>VIOLATIONS OF TRAFFIC AND VEHICLE LAWS</b>					
DRIVING - INFLUENCE OF ALCOHOL	3	-	1	-	4
HIT AND RUN	8	-	1	-	9
RECKLESS DRIVING AND SPEEDING	1	-	-	-	1
FAILURE TO STOP FOR POLICE	1	-	-	-	1
DRIVING AFTER PERMIT REVOKED	3	-	3	-	6
AUTO LICENSE LAWS	1	-	-	-	1
HABITUAL OFFENDER	161	3	87	-	251
<b>TOTAL VIOLATIONS OF TRAFFIC AND VEHICLE LAWS</b>	<b>178</b>	<b>3</b>	<b>92</b>	<b>-</b>	<b>273</b>
<b>OFFENSES AGAINST PUBLIC POLICY, ECONOMY, AND HEALTH</b>					
GAMBLING	-	-	1	-	1
OPERATING GAMBLING HOUSE	1	-	-	-	1
ILLEGAL LIQUOR MANUFACTURE	1	-	-	-	1
ILLEGAL LIQUOR SALE	1	-	-	-	1
VIOLATION OF NARCOTICS LAWS	252	28	176	22	478
VIOLATE MISC. TAX LAWS	-	1	-	-	1
<b>TOTAL OFFENSES AGAINST PUBLIC POLICY, ECONOMY, AND HEALTH</b>	<b>255</b>	<b>29</b>	<b>177</b>	<b>22</b>	<b>483</b>
<b>GRAND TOTAL</b>	<b>2,102</b>	<b>131</b>	<b>2,181</b>	<b>161</b>	<b>4,575</b>

TABLE VI  
FELONS COMMITTED TO THE VIRGINIA STATE CORRECTIONAL SYSTEM  
BY MILITARY SERVICE ACCORDING TO RACE AND SEX  
YEAR ENDED JUNE 30, 1982

MILITARY SERVICE	WHITE		TOTAL	NON-WHITE		TOTAL	GRAND TOTAL
	MALE	FEMALE		MALE	FEMALE		
NO MILITARY SERVICE	1,422	120	1,542	1,655	152	1,807	3,349
HONORABLE DISCHARGE	219	2	221	181	1	182	403
MEDICAL DISCHARGE	41	-	41	27	-	27	68
GENERAL DISCHARGE	112	2	114	88	1	89	203
UNDESIRABLE DISCHARGE	33	-	33	34	-	34	67
BAD CONDUCT DISCHARGE	17	-	17	5	-	5	22
DISHONORABLE DISCHARGE	18	-	18	23	-	23	41
MEMBER OF ARMED FORCES AT TIME OF OFFENSE	35	1	36	28	1	29	65
INFORMATION NOT AVAILABLE	205	6	211	140	6	146	357
GRAND TOTAL	2,102	131	2,233	2,181	161	2,342	4,575

TABLE VII  
FELONS COMMITTED TO THE VIRGINIA STATE CORRECTIONAL SYSTEM  
BY PAROLE OR PARDON STATUS ACCORDING TO RACE AND SEX  
YEAR ENDED JUNE 30, 1982

PAROLE OR PARDON STATUS. AT COMMITMENT	WHITE		TOTAL	NON-WHITE		TOTAL	GRAND TOTAL
	MALE	FEMALE		MALE	FEMALE		
ON PAROLE	2	-	2	1	-	1	3
ON CONDITIONAL PARDON	-	-	-	-	-	-	-
DISCHARGED FROM PAROLE	117	3	120	183	16	199	319
DISCHARGED FROM COND. PARDON	-	-	-	1	-	1	1
NONE OF THE ABOVE	1,983	128	2,111	1,996	145	2,141	4,252
GRAND TOTAL	2,102	131	2,233	2,181	161	2,342	4,575

TABLE VIII  
FELONS COMMITTED TO THE VIRGINIA STATE CORRECTIONAL SYSTEM  
BY RELIGIOUS PREFERENCE ACCORDING TO RACE AND SEX  
YEAR ENDED JUNE 30, 1982

RELIGIOUS PREFERENCE	WHITE		TOTAL	NON-WHITE		TOTAL	GRAND TOTAL
	MALE	FEMALE		MALE	FEMALE		
PROTESTANT	955	63	1,018	1,138	96	1,234	2,252
CATHOLIC	180	24	204	64	6	70	274
HEBREW	6	-	6	2	-	2	8
MOSLEM	1	-	1	2	-	2	3
MUSLIM	3	-	3	78	5	83	86
OTHER	108	12	120	145	17	162	282
NO PREFERENCE	574	22	596	569	28	597	1,193
INFORMATION NOT AVAILABLE	275	10	285	183	9	192	477
GRAND TOTAL	2,102	131	2,233	2,181	161	2,342	4,575

TABLE IX  
 FELONS COMMITTED TO THE VIRGINIA STATE CORRECTIONAL SYSTEM  
 BY TESTED EDUCATIONAL LEVEL AT COMMITMENT ACCORDING TO RACE AND SEX  
 YEAR ENDED JUNE 30, 1982

EDUCATION	WHITE		TOTAL	NON-WHITE		GRAND TOTAL
	MALE	FEMALE		MALE	FEMALE	
ILLITERATE - BEGINNER (0.0 - 4.9)	76	4	80	190	15	205
INTERMEDIATE (5.0 - 8.9)	503	49	552	527	95	622
ADVANCED (9.0 - 11.9)	231	39	270	74	17	91
HIGH SCHOOL AND ABOVE (12.0 AND ABOVE)	83	3	86	20	-	20
NOT TESTED	1,209	36	1,245	1,370	34	1,404
GRAND TOTAL	2,102	131	2,233	2,181	161	2,342

TABLE X  
 FELONS COMMITTED TO THE VIRGINIA STATE CORRECTIONAL SYSTEM  
 BY INTELLIGENCE ACCORDING TO RACE AND SEX  
 YEAR ENDED JUNE 30, 1982

INTELLIGENCE	WHITE		TOTAL	NON-WHITE		GRAND TOTAL
	MALE	FEMALE		MALE	FEMALE	
SEVERELY RETARDED	4	-	4	16	-	16
MODERATELY RETARDED	92	3	95	292	8	300
BORDERLINE	198	9	207	492	30	522
DULL NORMAL	420	11	431	597	41	638
NORMAL	718	43	761	425	17	442
BRIGHT NORMAL	212	4	216	53	1	54
SUPERIOR	49	2	51	7	-	7
NOT TESTED	409	59	468	299	64	363
GRAND TOTAL	2,102	131	2,233	2,181	161	2,342

TABLE XI  
 FELONS COMMITTED TO THE VIRGINIA STATE CORRECTIONAL SYSTEM  
 BY STATUS OF PARENTS ACCORDING TO RACE AND SEX  
 YEAR ENDED JUNE 30, 1982

STATUS OF PARENTS	WHITE		TOTAL	NON-WHITE		GRAND TOTAL
	MALE	FEMALE		MALE	FEMALE	
LIVING TOGETHER	654	37	691	486	37	523
SEPARATED	121	5	126	267	11	278
DIVORCED	465	28	493	275	14	289
NOT MARRIED	54	7	61	368	26	394
ONE PARENT DECEASED	475	35	510	504	50	554
BOTH PARENTS DECEASED	137	10	147	149	18	167
INFORMATION NOT AVAILABLE	196	9	205	132	5	137
GRAND TOTAL	2,102	131	2,233	2,181	161	2,342

TABLE XII  
 FELONS COMMITTED TO THE VIRGINIA STATE CORRECTIONAL SYSTEM  
 BY MARITAL STATUS ACCORDING TO RACE AND SEX  
 YEAR ENDED JUNE 30, 1982

MARITAL STATUS	WHITE		TOTAL	NON-WHITE		GRAND TOTAL
	MALE	FEMALE		MALE	FEMALE	
SINGLE	1,043	37	1,080	1,531	91	1,622
MARRIED	426	25	451	246	12	258
SEPARATED	206	30	236	192	29	221
DIVORCED	324	29	353	127	15	142
WIDOWED	19	6	25	22	11	33
INFORMATION NOT AVAILABLE	84	4	88	63	3	66
GRAND TOTAL	2,102	131	2,233	2,181	161	2,342



TABLE XIII  
 FELONS COMMITTED TO THE VIRGINIA STATE CORRECTIONAL SYSTEM  
 BY JUVENILE RECORD ACCORDING TO RACE AND SEX  
 YEAR ENDED JUNE 30, 1982

JUVENILE RECORD	WHITE			NON-WHITE			GRAND TOTAL
	MALE	FEMALE	TOTAL	MALE	FEMALE	TOTAL	
NO PREVIOUS JUVENILE RECORD	974	97	1,071	965	110	1,075	2,146
YES, OTHER THAN STATE WARD	392	5	397	409	21	430	827
STATE WARD, TRAINING SCHOOL	402	11	413	532	18	550	963
STATE WARD, OTHER	69	7	76	71	2	73	149
INFORMATION NOT AVAILABLE	265	11	276	204	10	214	490
GRAND TOTAL	2,102	131	2,233	2,181	161	2,342	4,575

TABLE XIV  
 FELONS COMMITTED TO THE VIRGINIA STATE CORRECTIONAL SYSTEM  
 BY DRUG AND ALCOHOL HABITS ACCORDING TO RACE AND SEX  
 YEAR ENDED JUNE 30, 1982

DRUG AND ALCOHOL HABITS	WHITE			NON-WHITE			GRAND TOTAL
	MALE	FEMALE	TOTAL	MALE	FEMALE	TOTAL	
HEAVY ALCOHOL USER	450	12	462	296	11	307	769
OCCASIONAL ALCOHOL USER	108	18	126	123	17	140	266
NO RECORD OF ALCOHOL OR DRUGS	41	17	58	74	25	99	157
DRUG USER	98	19	117	184	46	230	347
DRUG & HEAVY ALCOHOL USER	854	25	879	560	10	570	1,449
DRUG & OCCASIONAL ALCOHOL USER	328	26	354	578	31	609	963
OCCASIONAL MARIJUANA/ALCOHOL	101	7	108	254	12	266	374
INFORMATION NOT AVAILABLE	122	7	129	112	9	121	250
GRAND TOTAL	2,102	131	2,233	2,181	161	2,342	4,575

# SECTION C

## FELONS CONFINED

TABLE I  
 FELONS CONFINED IN THE VIRGINIA STATE CORRECTIONAL SYSTEM  
 BY AGE GROUP ACCORDING TO RACE AND SEX  
 YEAR ENDED JUNE 30, 1982

AGE	WHITE			NON-WHITE			GRAND TOTAL
	MALE	FEMALE	TOTAL	MALE	FEMALE	TOTAL	
15	1	-	1	1	-	1	2
16	5	-	5	4	-	4	9
17	23	1	24	29	-	29	53
18	61	1	62	91	1	92	154
19	124	3	127	177	4	181	308
20	207	6	213	271	4	275	488
21	219	6	225	249	8	257	482
22	209	6	215	292	11	303	518
23	247	4	251	286	10	296	547
24	239	8	247	331	9	340	587
25	216	17	233	295	15	310	543
26	190	6	196	325	13	338	534
27	184	6	190	323	13	336	526
28	160	7	167	275	7	282	449
29	148	6	154	248	14	262	416
30	129	6	135	254	8	262	397
31	119	4	123	182	11	193	316
32	93	2	95	186	8	194	289
33	96	5	101	189	10	199	300
34	79	5	84	147	6	153	237
35	77	9	86	151	2	153	239
36	65	3	68	104	5	109	177
37	81	3	84	94	3	97	181
38	69	4	73	64	3	67	140
39	66	2	68	72	2	74	142
40	53	2	55	61	-	61	116
41	37	4	41	55	-	55	96
42	43	2	45	47	6	53	98
43	42	-	42	46	1	47	89
44	34	-	34	30	1	31	65
45	22	-	22	28	2	30	52
46	44	1	45	30	3	33	78
47	26	-	26	34	-	34	60
48	33	1	34	27	1	28	62
49	26	1	27	16	2	18	45
50	23	1	24	21	-	21	45
51	19	-	19	18	-	18	37
52	12	-	12	18	1	19	31
53	17	-	17	14	3	17	34
54	10	1	11	15	-	15	26
55	12	1	13	11	1	12	25
56	12	-	12	8	1	9	21
57	12	-	12	8	-	8	20
58	8	-	8	16	3	19	27
59	8	-	8	10	-	10	18
60	7	-	7	13	1	14	21
61	9	-	9	11	-	11	20
62	5	1	6	5	-	5	11
63	3	-	3	6	-	6	9
64	3	-	3	3	-	3	6
65	2	-	2	4	-	4	8
66	6	-	6	2	-	2	8
67	-	-	-	4	-	4	4
68	1	-	1	2	-	2	3
69	2	-	2	2	-	2	4
70	2	-	2	2	-	2	4
71	3	-	3	3	-	3	6
73	1	-	1	-	-	-	1
75	1	-	1	-	-	-	1
76	2	-	2	-	-	-	2
77	-	1	1	2	-	2	3
79	1	-	1	-	-	-	1
84	1	-	1	-	-	-	1
TOTAL	3,649	136	3,785	5,214	193	5,407	9,192

TABLE II  
 FELONS CONFINED IN THE VIRGINIA STATE CORRECTIONAL SYSTEM  
 BY LOCATION OF COMMITTING COURT ACCORDING TO RACE AND SEX  
 YEAR ENDED JUNE 30, 1982

COMMITTING COURT	WHITE			NON-WHITE			GRAND TOTAL
	MALE	FEMALE	TOTAL	MALE	FEMALE	TOTAL	
COUNTIES							
ACCOMACK	21	-	21	27	2	29	50
ALBEHARLE	30	1	31	26	-	26	57
ALLEGHANY	8	-	8	6	-	6	14
AMELIA	6	-	6	6	1	7	13
AMHERST	27	-	27	19	1	20	47
APPOMATTOX	4	-	4	4	-	4	8
ARLINGTON	91	6	97	176	8	184	281
AUGUSTA	44	2	46	10	-	10	56
BATH	3	-	3	-	-	-	3
BEDFORD COUNTY	19	-	19	14	1	15	34
BLAND	3	-	3	-	-	-	3
BOTETOURT	18	-	18	7	-	7	25
BRUNSWICK	2	-	2	14	-	14	16
BUCHANAN	46	2	48	-	-	-	48
BUCKINGHAM	4	-	4	7	-	7	11
CAMPBELL	18	-	18	13	-	13	31
CAROLINE	7	-	7	18	-	18	25
CARROLL	39	1	40	8	1	9	49
CHARLES CITY	-	-	-	5	-	5	5
CHARLOTTE	4	1	5	14	-	14	19
CHESTERFIELD	67	5	72	39	3	42	114
CLARKE	7	-	7	4	-	4	11
CRAIG	-	-	-	-	-	-	-

TABLE II  
 FELONS CONFINED IN THE VIRGINIA STATE CORRECTIONAL SYSTEM  
 BY LOCATION OF COMMITTING COURT ACCORDING TO RACE AND SEX  
 YEAR ENDED JUNE 30, 1982

COMMITTING COURT	WHITE			NON-WHITE			GRAND TOTAL
	MALE	FEMALE	TOTAL	MALE	FEMALE	TOTAL	
COUNTIES							
CULPEPER	23	-	23	29	1	30	53
CUMBERLAND	4	-	4	4	-	4	8
DICKENSON	5	1	6	-	-	-	6
DINWIDDIE	5	1	6	17	-	17	23
ESSEX	5	1	6	10	-	10	16
FAIRFAX COUNTY	307	13	320	188	12	200	520
FAUQUIER	9	-	9	10	-	10	19
FLOYD	4	1	5	-	-	-	5
FLUVANNA	9	-	9	3	-	3	12
FRANKLIN COUNTY	30	2	32	7	-	7	39
FREDERICK	21	1	22	-	-	-	22
GILES	12	-	12	-	-	-	12
GLOUCESTER	10	-	10	2	-	2	12
GOOCHLAND	6	-	6	10	-	10	16
GRAYSON	13	-	13	2	-	2	15
GREENE	5	-	5	5	-	5	10
GREENSVILLE	11	-	11	33	-	33	44
HALIFAX	16	-	16	29	-	29	45
HANOVER	41	2	43	28	-	28	71
HENRICO	113	1	114	136	2	138	252
HENRY	63	5	68	51	2	53	121
HIGHLAND	4	-	4	-	-	-	4
ISLE OF WIGHT	4	-	4	33	-	33	37

TABLE II  
 FELONS CONFINED IN THE VIRGINIA STATE CORRECTIONAL SYSTEM  
 BY LOCATION OF COMMITTING COURT ACCORDING TO RACE AND SEX  
 YEAR ENDED JUNE 30, 1982

COMMITTING COURT COUNTIES	WHITE		TOTAL	NON-WHITE		TOTAL	GRAND TOTAL
	MALE	FEMALE		MALE	FEMALE		
JAMES CITY	1	-	1	1	1	2	3
KING AND QUEEN	1	-	1	2	-	2	3
KING GEORGE	6	-	6	6	-	6	12
KING WILLIAM	6	-	6	2	-	2	8
LANCASTER	2	-	2	4	-	4	6
LEE	11	-	11	-	-	-	11
LOUDOUN	28	-	28	14	-	14	42
LOUISA	8	1	9	10	2	12	21
LUNENBURG	1	-	1	13	-	13	14
MADISON	9	-	9	3	-	3	12
MATHEWS	9	-	9	4	-	4	13
MECKLENBURG	10	-	10	38	1	39	49
MIDDLESEX	1	-	1	1	-	1	2
MONTGOMERY	40	1	41	10	-	10	51
HANSEMOND	3	-	3	5	-	5	8
NELSON	7	-	7	7	-	7	14
NEW KENT	3	-	3	1	-	1	4
NORTHAMPTON	7	-	7	22	-	22	29
NORTHUMBERLAND	2	-	2	5	-	5	7
NOTTOWAY	4	-	4	14	2	16	20
ORANGE	15	1	16	12	-	12	28
PAGE	16	1	17	1	-	1	18
PATRICK	23	3	26	3	-	3	29

TABLE II  
 FELONS CONFINED IN THE VIRGINIA STATE CORRECTIONAL SYSTEM  
 BY LOCATION OF COMMITTING COURT ACCORDING TO RACE AND SEX  
 YEAR ENDED JUNE 30, 1982

COMMITTING COURT COUNTIES	WHITE		TOTAL	NON-WHITE		TOTAL	GRAND TOTAL
	MALE	FEMALE		MALE	FEMALE		
PITTSYLVANIA	47	-	47	57	1	58	105
POWATAN	7	-	7	6	-	6	13
PRINCE EDWARD	6	-	6	10	1	11	17
PRINCE GEORGE	8	-	8	15	-	15	23
PRINCE WILLIAM	83	4	87	50	3	53	140
PULASKI	48	-	48	11	-	11	59
RAPPAHANNOCK	2	-	2	2	-	2	4
RICHMOND COUNTY	1	-	1	5	1	6	7
ROANOKE COUNTY	85	3	88	22	1	23	111
ROCKBRIDGE	21	1	22	4	-	4	26
ROCKINGHAM	45	-	45	6	-	6	51
RUSSELL	14	1	15	-	-	-	15
SCOTT	8	-	8	-	-	-	8
SHENANDOAH	6	3	9	-	-	-	9
SMYTH	37	1	38	4	2	6	44
SOUTHAMPTON	7	-	7	56	1	57	64
SPOTSYLVANIA	26	-	26	16	-	16	42
STAFFORD	34	-	34	13	-	13	47
SURRY	1	-	1	3	-	3	4
SUSSEX	7	1	8	18	-	18	26
TAZEWELL	42	2	44	3	-	3	47
WARREN	39	1	40	10	1	11	51
WASHINGTON	45	4	49	1	-	1	50

TABLE II  
 FELONS CONFINED IN THE VIRGINIA STATE CORRECTIONAL SYSTEM  
 BY LOCATION OF COMMITTING COURT ACCORDING TO RACE AND SEX  
 YEAR ENDED JUNE 30, 1982

COMMITTING COURT	WHITE		TOTAL	NON-WHITE		GRAND TOTAL
	MALE	FEMALE		MALE	FEMALE	
<b>COUNTIES</b>						
WESTMORELAND	5	1	6	19	-	19
WISE	12	-	12	-	-	12
WYTHE	29	-	29	10	-	10
YORK	24	-	24	26	-	26
TOTAL COUNTIES	2,090	75	2,165	1,559	51	1,610
<b>CITIES</b>						
ALEXANDRIA	37	-	37	177	8	185
BEDFORD CITY	8	-	8	2	1	3
BRISTOL	15	-	15	4	-	4
BUENA VISTA	5	1	6	1	-	1
CHARLOTTESVILLE	52	-	52	60	2	62
CHESAPEAKE	88	3	91	126	2	128
CLIFTON FORGE	-	1	1	-	-	1
COLONIAL HEIGHTS	11	-	11	5	-	5
COVINGTON	-	-	-	-	-	-
DANVILLE	72	4	76	144	4	148
EMPORIA	-	-	-	-	-	-
FAIRFAX CITY	11	-	11	9	-	9
FALLS CHURCH	-	-	-	-	-	-
FRANKLIN CITY	10	1	11	1	-	1
FREDERICKSBURG	12	-	12	19	-	19
GALAX	-	-	-	-	-	-

TABLE II  
 FELONS CONFINED IN THE VIRGINIA STATE CORRECTIONAL SYSTEM  
 BY LOCATION OF COMMITTING COURT ACCORDING TO RACE AND SEX  
 YEAR ENDED JUNE 30, 1982

COMMITTING COURT	WHITE		TOTAL	NON-WHITE		GRAND TOTAL
	MALE	FEMALE		MALE	FEMALE	
<b>CITIES</b>						
HAMPTON	66	1	67	158	7	165
HARRISONBURG	-	-	-	-	-	-
HOPEWELL	16	-	16	13	-	13
LEXINGTON	-	-	-	-	-	-
LYNCHBURG	61	4	65	112	3	115
MARTINSVILLE	32	-	32	54	2	56
NEWPORT NEWS	53	6	59	177	8	185
NORFOLK	210	6	216	594	31	625
NORTON	-	-	-	3	-	3
PETERSBURG	23	-	23	150	4	154
PORTSMOUTH	63	1	64	349	16	365
RADFORD	8	-	8	3	-	3
RICHMOND CITY	244	15	259	1,039	44	1,083
ROANOKE CITY	173	8	181	149	4	153
SALEM	29	2	31	13	-	13
SOUTH BOSTON	-	-	-	-	-	-
STAUNTON	31	1	32	20	-	20
SUFFOLK	21	-	21	142	-	142
VIRGINIA BEACH	130	3	133	77	5	82
WAYNESBORO	17	-	17	6	-	6
WILLIAMSBURG	29	2	31	36	1	37
WINCHESTER	19	-	19	3	-	3
TOTAL CITIES	1,546	59	1,605	3,646	142	3,788
OUT OF STATE	13	2	15	9	-	9
GRAND TOTAL	3,649	136	3,785	5,214	193	5,407

TABLE III  
 FELONS CONFINED IN THE VIRGINIA STATE CORRECTIONAL SYSTEM  
 BY OFFENSE ACCORDING TO TERM OF SENTENCE\*  
 YEAR ENDED JUNE 30, 1982

OFFENSE	UNDER 1 YR.	1 YEAR	2 YRS	3 YRS	4 YRS	5 YRS	6 YRS	7 YRS	8 YRS	9 YRS	10 YRS
<b>OFFENSES AGAINST PERSONS</b>											
MURDER, 1ST DEGREE	-	-	-	-	-	1	-	-	1	-	1
MURDER, 2ND DEGREE	-	-	-	-	1	9	13	5	6	4	20
MURDER, DEGREE NOT SPECIFIED	-	-	-	-	-	-	1	1	-	-	3
MURDER, ATTEMPTED	-	-	2	-	1	1	1	3	4	-	3
MANSLAUGHTER, VOLUNTARY	-	-	-	3	1	5	6	5	5	-	15
MANSLAUGHTER, INVOLUNTARY	-	-	3	2	2	13	-	-	-	1	2
MANSLAUGHTER, UNSPECIFIED	-	-	-	-	1	-	-	-	-	-	1
MANSLAUGHTER, ATTEMPTED	-	-	-	-	1	-	-	-	-	-	-
RAPE	-	-	-	1	6	23	5	8	15	5	37
RAPE, STATUTORY	-	-	-	1	1	1	-	-	2	-	2
RAPE, ATTEMPTED	-	-	1	1	2	5	2	1	8	3	10
ABDUCTION FOR PURPOSE OF RAPE	-	1	-	-	1	-	1	-	-	-	1
CARNAL KNOWLEDGE OF CHILD	-	-	-	1	-	2	-	-	-	-	4
ROBBERY, ARMED OR HIGHWAY	1	-	6	10	26	53	62	29	42	31	62
ROBBERY, BANK	-	-	-	-	-	-	1	1	2	-	3
ROBBERY, UNSPECIFIED	-	1	2	9	20	58	21	21	31	14	65
ROBBERY, ATTEMPTED	-	2	3	1	6	8	5	3	4	3	2
ASSAULT, FELONIOUS	2	4	7	27	27	44	18	12	15	7	25
ASSAULT WITH INTENT TO HARM	-	-	1	-	2	4	1	-	-	-	3
HARASSMENT	-	-	1	4	3	8	6	6	4	1	8
SHOOT INTO OCCUPIED DWELLING	-	-	2	2	1	1	-	-	2	1	1
SHOOTING INTO OCCUPIED VEHICLE	-	-	-	-	-	-	-	1	-	-	2
ASSAULT AND BATTERY, SIMPLE	1	1	1	-	1	-	1	-	-	-	-
THROW MISSILE, MOVING VEHICLE	-	-	-	1	-	-	-	-	-	-	-
UNLAWFUL WOUNDING	-	-	1	-	2	6	1	2	-	-	-
ASSAULTING A POLICE OFFICER	-	-	-	-	2	-	-	-	-	-	1
THREATEN BODILY HARM	-	-	-	-	-	-	-	1	-	-	-
KIDNAPPING	-	-	-	-	1	-	-	-	-	-	1
ABDUCTION	-	-	1	1	1	6	2	1	5	1	5
ATTEMPTED KIDNAPPING	-	-	-	-	2	-	-	-	-	-	-
EXTORTION	-	-	-	-	-	-	-	-	-	-	-
<b>TOTAL OFFENSES AGAINST PERSONS</b>	<b>4</b>	<b>9</b>	<b>31</b>	<b>58</b>	<b>111</b>	<b>249</b>	<b>147</b>	<b>100</b>	<b>146</b>	<b>71</b>	<b>277</b>

TABLE III  
 FELONS CONFINED IN THE VIRGINIA STATE CORRECTIONAL SYSTEM  
 BY OFFENSE ACCORDING TO TERM OF SENTENCE\*  
 YEAR ENDED JUNE 30, 1982

11 YRS	12 YRS	13 YRS	14 YRS	15 YRS	16 YRS	17 YRS	18 YRS	19 YRS	20-24 YEARS	25-29 YEARS	30-39 YEARS	40-49 YEARS	OVER 49 YRS	LIFE	DEATH	TOTAL
2	1	-	-	5	3	-	2	-	51	40	66	80	90	303	16	662
7	3	8	6	32	25	7	8	2	104	18	17	17	7	6	-	325
-	1	2	-	3	2	-	1	1	25	14	26	25	37	84	2	228
3	-	2	-	3	3	2	1	1	9	2	9	4	2	4	-	60
1	-	-	-	2	1	-	-	-	-	-	1	-	-	-	-	45
-	-	-	1	-	-	-	-	-	-	-	-	-	-	-	-	24
-	-	-	-	-	-	-	-	-	-	-	-	-	-	-	-	2
-	-	-	1	1	-	1	-	-	-	-	-	-	-	-	-	5
5	14	5	5	23	4	5	11	2	49	42	69	53	104	124	-	615
-	1	-	-	1	1	-	-	-	2	-	1	-	1	1	-	15
-	3	-	-	4	1	2	2	1	2	3	13	7	7	5	-	83
-	1	1	-	2	1	-	-	-	-	2	3	3	3	-	-	20
-	-	-	-	1	1	-	-	-	-	-	-	-	-	-	-	9
57	44	20	24	50	45	25	22	18	143	75	102	70	84	36	-	1,137
2	1	1	-	4	1	-	-	-	1	1	8	3	4	1	-	34
19	24	9	12	37	19	16	12	7	95	54	60	41	45	19	-	711
4	1	3	2	4	-	2	1	-	6	4	3	1	-	-	-	68
16	13	11	4	12	15	2	4	2	30	19	16	10	8	2	-	346
-	1	-	-	2	-	-	-	1	1	-	-	1	-	-	-	17
1	3	5	1	6	2	1	1	2	22	3	7	4	4	1	-	104
-	1	-	1	-	1	-	-	1	-	-	2	-	-	-	-	16
-	-	-	-	1	-	-	-	-	-	-	-	-	-	-	-	4
1	1	-	-	-	-	-	-	-	-	-	-	-	-	-	-	7
-	-	-	-	-	-	-	-	-	-	-	-	-	-	-	-	1
1	-	-	-	-	-	-	-	-	-	-	-	-	-	-	-	13
-	-	-	-	-	-	-	-	-	-	-	-	-	1	-	-	4
1	-	-	1	-	-	-	-	-	-	-	-	-	-	-	-	3
-	-	-	-	1	-	-	-	-	-	-	-	1	2	-	-	6
3	2	4	4	6	2	3	1	1	17	11	12	6	5	6	-	106
-	-	-	-	-	-	-	-	-	-	-	-	-	-	-	-	2
-	-	-	-	1	-	-	-	-	-	1	-	-	-	-	-	2
123	115	71	62	201	127	66	66	39	557	289	415	327	403	592	18	4,674

TABLE III  
 FELONS CONFINED IN THE VIRGINIA STATE CORRECTIONAL SYSTEM  
 BY OFFENSE ACCORDING TO TERM OF SENTENCE\*  
 YEAR ENDED JUNE 30, 1982

OFFENSE	UNDER 1 YR.	1 YEAR	2 YRS	3 YRS	4 YRS	5 YRS	6 YRS	7 YRS	8 YRS	9 YRS	10 YRS
<b>OFFENSES AGAINST PROPERTY</b>											
BURGLARY	1	7	39	86	157	191	122	87	102	56	123
BURGLARY, ATTEMPTED	-	-	2	3	3	2	-	-	3	2	-
POSSESSION OF BURGLARY TOOLS	-	-	2	3	1	3	1	1	-	-	-
BREAK AND ENTER	2	3	15	30	42	51	37	17	26	23	50
BREAK AND ENTER, ATTEMPTED	-	-	1	1	-	-	-	1	-	1	1
LARCENY, GRAND (EXCEPT AUTO)	3	6	32	46	79	95	57	39	51	27	48
LARCENY, CERTAIN FARM ANIMALS	-	-	-	1	-	3	-	-	-	-	-
ATTEMPTED LARCENY	-	1	1	2	3	4	-	-	-	-	-
LARCENY, PETTY	2	6	22	10	10	6	4	7	4	2	1
SHOPLIFTING	-	2	4	4	3	2	1	2	-	-	-
LARCENY, UNSPECIFIED	-	-	-	1	-	-	-	-	-	-	-
POSSESSION OF STOLEN GOODS	-	-	4	7	8	3	6	5	2	3	4
LARCENY, THEFT OF AUTO	-	2	5	16	15	19	16	9	12	8	7
USE OF AUTO WITHOUT AUTHORITY	-	1	9	4	8	10	10	-	2	1	3
TAMPERING WITH AUTO	-	-	-	-	1	-	-	-	-	-	-
FRAUD & CREDIT CARD THEFT	-	1	5	9	14	11	1	6	3	4	4
BAD CHECKS	-	3	2	4	1	1	3	1	1	1	-
EMBEZZLEMENT	-	-	1	2	2	3	-	-	-	-	-
ARSON	1	-	2	6	12	12	10	2	4	2	11
PROPERTY DAMAGE OR DESTRUCTION	-	-	-	-	1	1	-	-	-	1	1
THREATEN PROPERTY DESTRUCTION	-	-	-	-	-	-	-	1	-	-	-
TRESPASSING	-	-	3	-	1	-	-	-	-	-	-
FORGERY OF CHECKS, UTTERING	2	1	23	27	33	36	37	9	21	6	25
COUNTERFEITING, UTTERING	-	-	-	-	-	-	-	-	-	-	-
<b>TOTAL OFFENSES AGAINST PROPERTY</b>	<b>11</b>	<b>33</b>	<b>172</b>	<b>262</b>	<b>394</b>	<b>453</b>	<b>305</b>	<b>187</b>	<b>231</b>	<b>137</b>	<b>278</b>

TABLE III  
 FELONS CONFINED IN THE VIRGINIA STATE CORRECTIONAL SYSTEM  
 BY OFFENSE ACCORDING TO TERM OF SENTENCE\*  
 YEAR ENDED JUNE 30, 1982

11 YRS	12 YRS	13 YRS	14 YRS	15 YRS	16 YRS	17 YRS	18 YRS	19 YRS	20-24 YEARS	25-29 YEARS	30-39 YEARS	40-49 YEARS	OVER 49 YRS	LIFE	DEATH	TOTAL
49	62	44	31	56	30	18	21	12	81	44	59	14	21	6	-	1,519
-	-	-	-	-	1	-	-	-	-	-	-	-	-	-	-	16
-	-	-	-	1	-	-	-	-	-	-	-	1	-	-	-	13
16	22	11	12	16	8	7	4	3	27	17	12	5	5	-	-	461
-	-	-	-	-	-	-	1	-	-	-	1	-	-	-	-	7
26	10	15	15	22	20	5	4	12	31	16	19	8	7	1	-	693
-	-	-	-	-	-	-	-	-	-	-	-	-	-	-	-	4
-	-	-	-	-	-	-	-	-	1	-	-	1	-	-	-	13
1	2	-	-	-	-	-	1	1	-	1	-	-	-	-	-	80
-	-	-	-	-	-	-	-	-	-	-	-	-	-	-	-	18
-	-	-	-	-	-	-	-	-	-	-	-	-	-	-	-	1
1	2	1	1	2	-	1	1	-	2	3	1	-	1	-	-	58
3	4	3	3	5	1	2	3	2	1	1	2	1	-	1	-	141
-	2	2	1	-	-	-	2	1	1	1	-	-	-	-	-	58
-	-	-	-	-	-	-	-	-	-	-	-	-	-	-	-	1
2	4	-	2	2	1	-	-	1	1	-	-	-	-	-	-	71
1	2	1	-	1	-	-	-	-	-	1	-	-	-	-	-	23
-	-	-	-	-	2	-	-	-	1	-	-	-	-	-	-	11
1	2	2	1	1	1	1	1	1	9	1	2	2	-	-	-	87
-	-	-	-	-	-	-	-	1	-	-	1	-	-	-	-	6
-	-	-	-	-	-	-	-	-	-	-	-	-	-	-	-	1
-	-	-	-	-	-	-	-	-	-	-	-	-	-	-	-	4
11	11	4	6	8	7	5	4	1	10	5	8	-	-	-	-	300
-	-	-	-	-	-	-	-	-	-	-	-	-	1	-	-	1
<b>111</b>	<b>123</b>	<b>83</b>	<b>71</b>	<b>114</b>	<b>71</b>	<b>39</b>	<b>42</b>	<b>35</b>	<b>165</b>	<b>90</b>	<b>105</b>	<b>32</b>	<b>35</b>	<b>8</b>	<b>-</b>	<b>3,587</b>

TABLE III  
 FELONS CONFINED IN THE VIRGINIA STATE CORRECTIONAL SYSTEM  
 BY OFFENSE ACCORDING TO TERM OF SENTENCE\*  
 YEAR ENDED JUNE 30, 1982

OFFENSE	UNDER 1 YR.	1 YEAR	2 YRS	3 YRS	4 YRS	5 YRS	6 YRS	7 YRS	8 YRS	9 YRS	10 YRS
<b>OFFENSES AGAINST DECENCY, MORALITY, PEACE, AND GOOD ORDER</b>											
SODOMY	-	-	2	4	8	7	4	2	2	-	13
PANDERING AND SOLICITING	-	1	-	1	-	-	-	-	-	-	-
PLACE FEMALE FOR PROSTITUTION	-	-	-	-	-	1	1	-	-	-	-
ADULTERY	-	-	1	-	-	-	-	-	-	-	-
INCEST	-	-	-	-	-	1	-	1	-	-	-
MOLESTING; INDECENT LIBERTIES	-	-	-	2	-	12	-	1	1	-	-
INDECENT EXPOSURE	-	-	1	-	1	1	-	-	1	-	2
TRANSPORT FEMALE - IMMORAL	-	-	-	-	-	-	-	-	1	-	-
CONTRIBUTE TO DELINQ. OF CHILD	-	-	2	-	-	-	-	-	-	-	-
DRINKING IN PUBLIC	-	-	1	-	-	-	-	-	-	-	-
FALSE PUBLIC ALARM (NOT FIRE)	-	-	-	-	-	1	-	-	1	-	-
DISCHARGE FIREARMS, EXPLOSIVES	-	-	-	-	1	-	-	-	-	-	1
VIOLATING WEAPONS LAWS	-	1	-	-	-	-	-	-	-	-	2
BRANDISHING A FIREARM	-	-	-	-	-	-	1	-	1	-	-
POSSESSION OF FIREARMS	-	-	2	2	2	1	1	-	-	-	-
TOTAL OFFENSES AGAINST DECENCY MORALITY, PEACE, AND GOOD ORDER	-	2	9	9	12	24	7	3	8	-	18
<b>OFFENSES AGAINST PUBLIC JUSTICE AND ADMINISTRATION</b>											
CONSPIRACY TO COMMIT A CRIME	-	-	-	2	-	-	-	1	-	-	1
PERJURY	-	-	-	1	-	-	1	-	-	-	-
ACCESSORY AFTER FACT	1	-	2	-	-	-	-	-	-	-	1
FAILURE TO ANSWER SUMMONS	-	-	-	-	-	-	1	-	-	-	-
OBSTRUCTING JUSTICE	-	-	-	-	-	-	1	-	-	-	-
ESCAPE - ATTEMPTED ESCAPE	-	1	-	-	-	-	-	-	-	-	-
TOTAL OFFENSES AGAINST PUBLIC JUSTICE AND ADMINISTRATION	1	1	2	3	-	-	3	1	-	-	2

TABLE III  
 FELONS CONFINED IN THE VIRGINIA STATE CORRECTIONAL SYSTEM  
 BY OFFENSE ACCORDING TO TERM OF SENTENCE\*  
 YEAR ENDED JUNE 30, 1982

	11 YRS	12 YRS	13 YRS	14 YRS	15 YRS	16 YRS	17 YRS	18 YRS	19 YRS	20-24 YEARS	25-29 YEARS	30-39 YEARS	40-49 YEARS	OVER 49 YRS	LIFE	DEATH	TOTAL
SODOMY	1	1	1	1	5	2	-	-	1	9	2	6	7	2	-	-	80
PANDERING AND SOLICITING	-	-	-	-	-	-	-	-	-	-	-	-	-	-	-	-	2
PLACE FEMALE FOR PROSTITUTION	-	-	-	-	1	-	-	-	-	-	-	-	-	-	-	-	3
ADULTERY	-	-	-	-	-	-	-	-	-	-	-	-	-	-	-	-	1
INCEST	-	-	-	-	-	-	-	-	-	1	-	-	-	-	-	-	3
MOLESTING; INDECENT LIBERTIES	-	-	-	-	1	-	-	-	-	-	-	-	-	-	-	-	17
INDECENT EXPOSURE	-	-	-	-	-	-	-	-	-	-	-	-	-	-	-	-	6
TRANSPORT FEMALE - IMMORAL	-	-	-	-	-	1	-	-	-	-	-	-	-	-	-	-	2
CONTRIBUTE TO DELINQ. OF CHILD	-	-	-	-	-	-	-	-	-	-	-	-	-	-	-	-	2
DRINKING IN PUBLIC	-	-	-	-	-	-	-	-	-	-	-	-	-	-	-	-	1
FALSE PUBLIC ALARM (NOT FIRE)	1	-	-	-	-	-	-	-	-	-	-	-	-	-	-	-	3
DISCHARGE FIREARMS, EXPLOSIVES	-	-	-	-	-	-	-	-	1	-	-	-	-	-	-	-	3
VIOLATING WEAPONS LAWS	1	-	1	-	1	-	1	-	-	2	-	-	-	1	1	-	11
BRANDISHING A FIREARM	-	-	-	-	-	-	1	-	-	-	-	-	-	1	-	-	4
POSSESSION OF FIREARMS	2	1	-	-	2	-	-	-	-	2	3	1	2	1	-	-	22
TOTAL OFFENSES AGAINST DECENCY MORALITY, PEACE, AND GOOD ORDER	5	2	2	1	10	3	2	-	2	14	5	7	9	5	1	-	160
<b>OFFENSES AGAINST PUBLIC JUSTICE AND ADMINISTRATION</b>																	
CONSPIRACY TO COMMIT A CRIME	-	-	-	-	2	-	-	-	-	2	1	-	-	-	-	-	9
PERJURY	-	-	-	-	-	-	-	-	-	-	-	-	-	-	-	-	2
ACCESSORY AFTER FACT	-	-	-	-	-	-	-	-	-	-	-	1	-	-	-	-	5
FAILURE TO ANSWER SUMMONS	-	-	-	-	-	-	-	-	-	-	-	-	-	-	-	-	1
OBSTRUCTING JUSTICE	-	-	-	-	-	-	-	-	-	-	-	-	-	-	-	-	1
ESCAPE - ATTEMPTED ESCAPE	-	-	-	-	-	-	-	-	-	-	-	-	-	-	-	-	1
TOTAL OFFENSES AGAINST PUBLIC JUSTICE AND ADMINISTRATION	-	-	-	-	2	-	-	-	-	2	1	1	-	-	-	-	19



TABLE III  
 FELONS CONFINED IN THE VIRGINIA STATE CORRECTIONAL SYSTEM  
 BY OFFENSE ACCORDING TO TERM OF SENTENCE\*  
 YEAR ENDED JUNE 30, 1982

OFFENSE	UNDER 1 YR.	1 YEAR	2 YRS	3 YRS	4 YRS	5 YRS	6 YRS	7 YRS	8 YRS	9 YRS	10 YRS
<b>VIOLATIONS OF TRAFFIC AND VEHICLE LAWS</b>											
DRIVING - INFLUENCE OF ALCOHOL	1	-	1	-	-	-	-	-	-	-	-
HIT AND RUN	-	-	-	2	-	-	-	-	-	-	-
DRIVING AFTER PERMIT REVOKED	-	1	1	-	-	-	-	-	-	-	-
AUTO LICENSE LAWS	-	-	-	-	-	1	-	-	-	-	-
HABITUAL OFFENDER	-	31	16	13	10	14	4	1	3	-	-
<b>TOTAL VIOLATIONS OF TRAFFIC AND VEHICLE LAWS</b>	<b>1</b>	<b>32</b>	<b>18</b>	<b>15</b>	<b>10</b>	<b>15</b>	<b>4</b>	<b>1</b>	<b>3</b>	<b>-</b>	<b>-</b>
<b>OFFENSES AGAINST PUBLIC POLICY, ECONOMY, AND HEALTH</b>											
GAMBLING	-	-	-	-	-	-	-	-	-	-	-
OPERATING GAMBLING HOUSE	-	-	1	-	-	-	-	-	-	-	-
ILLEGAL LIQUOR MANUFACTURE	-	-	-	-	-	-	-	-	-	1	-
VIOLATION OF NARCOTICS LAWS	-	4	25	29	38	87	43	32	47	14	74
VIOLATE MISC. TAX LAWS	1	-	-	-	-	-	-	-	-	-	-
<b>TOTAL OFFENSES AGAINST PUBLIC POLICY, ECONOMY, AND HEALTH</b>	<b>1</b>	<b>4</b>	<b>26</b>	<b>29</b>	<b>38</b>	<b>87</b>	<b>43</b>	<b>32</b>	<b>47</b>	<b>15</b>	<b>74</b>
<b>GRAND TOTAL</b>	<b>18</b>	<b>81</b>	<b>258</b>	<b>376</b>	<b>565</b>	<b>828</b>	<b>509</b>	<b>324</b>	<b>435</b>	<b>223</b>	<b>649</b>

\*Sentences are shown to the nearest year, with six months or more being rounded up.

Each inmate is categorized by his most serious offense.  
 All of the sentences received by an inmate are accumulated under just one offense category and may therefore actually reflect several different offenses.

TABLE III  
 FELONS CONFINED IN THE VIRGINIA STATE CORRECTIONAL SYSTEM  
 BY OFFENSE ACCORDING TO TERM OF SENTENCE\*  
 YEAR ENDED JUNE 30, 1982

11 YRS	12 YRS	13 YRS	14 YRS	15 YRS	16 YRS	17 YRS	18 YRS	19 YRS	20-24 YEARS	25-29 YEARS	30-39 YEARS	40-49 YEARS	OVER 49 YRS	LIFE	DEATH	TOTAL
-	-	-	-	-	-	-	-	-	-	-	-	-	-	-	-	2
-	1	-	-	-	-	-	-	-	-	1	-	-	-	-	-	4
-	-	-	-	-	-	-	-	-	-	-	-	-	-	-	-	2
-	-	-	-	-	-	-	-	-	-	-	-	-	-	-	-	1
-	-	1	-	-	1	-	-	-	-	-	-	-	-	-	-	94
-	1	1	-	-	1	-	-	-	-	1	-	-	-	-	-	103
-	1	-	-	-	-	-	-	-	-	-	-	-	-	-	-	1
-	-	-	-	-	-	-	-	-	-	-	-	-	-	-	-	1
-	-	-	-	-	-	-	-	-	-	-	-	-	1	-	-	2
17	23	10	7	38	15	8	6	5	43	23	23	15	17	1	-	644
-	-	-	-	-	-	-	-	-	-	-	-	-	-	-	-	1
17	24	10	7	38	15	8	6	5	43	23	23	15	18	1	-	649
256	265	167	141	365	217	115	114	81	781	409	551	383	461	602	18	9,192

TABLE IV  
FELONS CONFINED IN THE VIRGINIA STATE CORRECTIONAL SYSTEM  
BY SENTENCE ACCORDING TO RACE AND SEX  
YEAR ENDED JUNE 30, 1982

SENTENCE *	WHITE			NON-WHITE			GRAND TOTAL
	MALE	FEMALE	TOTAL	MALE	FEMALE	TOTAL	
UNDER ONE YEAR	7	2	9	9	-	9	18
1 YEAR	49	1	50	30	1	31	81
2 YEARS	119	6	125	110	23	133	258
3 YEARS	174	12	186	170	20	190	376
4 YEARS	281	14	295	249	21	270	565
5 YEARS	367	15	382	425	21	446	828
6 YEARS	227	13	240	253	16	269	509
7 YEARS	153	2	155	160	9	169	324
8 YEARS	183	12	195	231	9	240	435
9 YEARS	94	3	97	122	4	126	223
10 YEARS	269	9	278	353	18	371	649
11 YEARS	88	6	94	156	6	162	256
12 YEARS	109	5	114	148	3	151	265
13 YEARS	58	-	58	108	1	109	167
14 YEARS	54	2	56	83	2	85	141
15 YEARS	146	4	150	213	2	215	365
16 YEARS	81	2	83	133	1	134	217
17 YEARS	43	1	44	67	4	71	115
18 YEARS	41	-	41	72	1	73	114
19 YEARS	26	-	26	54	1	55	81
20 YEARS	140	12	152	206	9	215	367
21 YEARS	53	2	55	114	1	115	170
22 YEARS	37	1	38	58	1	59	97
23 YEARS	29	-	29	46	3	49	78
24 YEARS	22	-	22	47	-	47	69
25 YEARS	58	1	59	110	1	111	170
26 YEARS	31	-	31	60	1	61	92
27 YEARS	13	-	13	44	1	45	58
28 YEARS	11	-	11	34	-	34	45
29 YEARS	15	-	15	28	1	29	44
30 YEARS	54	1	55	118	-	118	173
31 YEARS	19	-	19	45	-	45	64
32 YEARS	19	-	19	34	-	34	53
33 YEARS	14	-	14	24	1	25	39
34 YEARS	12	-	12	19	-	19	31
35 YEARS	19	1	20	53	1	54	74
36 YEARS	15	-	15	30	-	30	45
37 YEARS	3	-	3	18	-	18	21
38 YEARS	8	-	8	23	-	23	31
39 YEARS	8	-	8	12	-	12	20
40 YEARS	50	2	52	88	2	90	142
41 YEARS	18	-	18	32	1	33	51
42 YEARS	12	-	12	19	-	19	31
43 YEARS	11	-	11	20	-	20	31
44 YEARS	3	-	3	6	-	6	9
45 YEARS	12	-	12	35	-	35	47
46 YEARS	8	-	8	9	-	9	17

TABLE IV  
FELONS CONFINED IN THE VIRGINIA STATE CORRECTIONAL SYSTEM  
BY SENTENCE ACCORDING TO RACE AND SEX  
YEAR ENDED JUNE 30, 1982

SENTENCE *	WHITE			NON-WHITE			GRAND TOTAL
	MALE	FEMALE	TOTAL	MALE	FEMALE	TOTAL	
47 YEARS	3	-	3	12	-	12	15
48 YEARS	8	-	8	16	-	16	24
49 YEARS	3	-	3	13	-	13	16
50 YEARS	30	1	31	51	1	52	83
51 YEARS	10	-	10	30	-	30	40
52 YEARS	3	-	3	5	-	5	8
53 YEARS	1	-	1	9	-	9	10
54 YEARS	2	-	2	8	-	8	10
55 YEARS	6	1	7	10	-	10	17
56 YEARS	1	-	1	9	1	10	11
57 YEARS	1	-	1	4	-	4	5
58 YEARS	3	-	3	5	-	5	8
59 YEARS	2	-	2	5	-	5	7
60 YEARS	9	-	9	21	1	22	31
61 YEARS	3	-	3	17	-	17	20
62 YEARS	2	-	2	2	-	2	4
63 YEARS	1	-	1	4	-	4	5
64 YEARS	-	-	-	3	-	3	3
65 YEARS	3	-	3	12	-	12	15
66 YEARS	1	-	1	7	-	7	8
67 YEARS	-	-	-	1	-	1	1
68 YEARS	2	-	2	3	-	3	5
69 YEARS	-	-	-	2	-	2	2
70 YEARS	8	-	8	10	-	10	18
71 YEARS	1	-	1	5	-	5	6
72 YEARS	1	-	1	7	-	7	8
73 YEARS	2	-	2	4	-	4	6
74 YEARS	2	-	2	3	-	3	5
75 YEARS	2	-	2	5	-	5	7
76 YEARS	1	-	1	2	-	2	3
77 YEARS	4	-	4	1	-	1	5
78 YEARS	-	-	-	3	-	3	3
79 YEARS	1	-	1	-	-	-	1
80 YEARS	5	-	5	14	-	14	19
81 YEARS	1	-	1	3	-	3	4
82 YEARS	-	-	-	1	-	1	1
83 YEARS	1	-	1	1	-	1	2
84 YEARS	-	-	-	2	-	2	2
85 YEARS	-	-	-	1	-	1	1
86 YEARS	1	-	1	2	-	2	3
87 YEARS	1	-	1	-	-	-	1
88 YEARS	1	-	1	-	-	-	1
89 YEARS	2	-	2	2	-	2	4
90 YEARS	2	-	2	4	-	4	6
91 YEARS	-	-	-	2	-	2	2
92 YEARS	1	-	1	3	-	3	4
93 YEARS	1	-	1	1	-	1	2
95 YEARS	-	-	-	1	-	1	1
96 YEARS	-	-	-	1	-	1	1
97 YEARS	-	-	-	1	-	1	1
98 YEARS	-	-	-	2	-	2	2
99 YEARS AND ABOVE	16	1	17	32	-	32	49
LIFE	230	4	234	364	4	368	602
DEATH	8	-	8	10	-	10	18
GRAND TOTAL	3,649	136	3,785	5,214	193	5,407	9,192

\*Sentences are shown to the nearest year, with six months or more being rounded up.

TABLE V  
FELONS CONFINED IN THE VIRGINIA STATE CORRECTIONAL SYSTEM  
BY OFFENSE ACCORDING TO RACE AND SEX  
YEAR ENDED JUNE 30, 1982

OFFENSE	WHITE		TOTAL	NON-WHITE		GRAND TOTAL
	MALE	FEMALE		MALE	FEMALE	
<b>OFFENSES AGAINST PERSONS</b>						
MURDER, 1ST DEGREE	261	8	269	385	8	393
MURDER, 2ND DEGREE	121	11	132	178	15	193
MURDER, DEGREE NOT SPECIFIED	73	7	80	145	3	148
MURDER, ATTEMPTED	21	1	22	36	2	38
MANSLAUGHTER, VOLUNTARY	22	1	23	18	4	22
MANSLAUGHTER, INVOLUNTARY	12	-	12	9	3	12
MANSLAUGHTER, UNSPECIFIED	1	-	1	1	-	1
MANSLAUGHTER, ATTEMPTED	3	-	3	2	-	2
RAPE	205	2	207	407	1	408
RAPE, STATUTORY	11	-	11	4	-	4
RAPE, ATTEMPTED	27	-	27	56	-	56
ABDUCTION FOR PURPOSE OF RAPE	10	-	10	10	-	10
CARNAL KNOWLEDGE OF CHILD	3	-	3	6	-	6
ROBBERY, ARMED OR HIGHWAY	344	4	348	780	9	789
ROBBERY, BANK	8	1	9	25	-	25
ROBBERY, UNSPECIFIED	196	1	197	505	9	514
ROBBERY, ATTEMPTED	16	-	16	51	1	52
ASSAULT, FELONIOUS	117	3	120	219	7	226
ASSAULT WITH INTENT TO HARM	8	-	8	9	-	9
MAIMING	27	-	27	74	3	77
SHOOT INTO OCCUPIED DWELLING	6	-	6	9	1	10
SHOOTING INTO OCCUPIED VEHICLE	3	-	3	1	-	1
ASSAULT AND BATTERY, SIMPLE	4	-	4	3	-	3
THROW MISSILE, MOVING VEHICLE	1	-	1	-	-	1
UNLAWFUL WOUNDING	4	1	5	7	1	8
ASSAULTING A POLICE OFFICER	2	-	2	2	-	2
THREATEN BODILY HARM	1	-	1	2	-	2
KIDNAPPING	5	-	5	1	-	1
ABDUCTION	51	1	52	53	1	54
ATTEMPTED KIDNAPPING	1	-	1	-	-	1
EXTORTION	1	-	1	1	-	1
<b>TOTAL OFFENSES AGAINST PERSONS</b>	<b>1,565</b>	<b>41</b>	<b>1,606</b>	<b>3,000</b>	<b>68</b>	<b>3,068</b>

TABLE V  
FELONS CONFINED IN THE VIRGINIA STATE CORRECTIONAL SYSTEM  
BY OFFENSE ACCORDING TO RACE AND SEX  
YEAR ENDED JUNE 30, 1982

OFFENSE	WHITE		TOTAL	NON-WHITE		GRAND TOTAL
	MALE	FEMALE		MALE	FEMALE	
<b>OFFENSES AGAINST PROPERTY</b>						
BURGLARY	683	8	691	825	3	828
BURGLARY, ATTEMPTED	3	-	3	13	-	13
POSSESSION OF BURGLARY TOOLS	4	-	4	9	-	9
BREAK AND ENTER	238	6	244	213	4	217
BREAK AND ENTER, ATTEMPTED	3	1	4	3	-	3
LARCENY, GRAND (EXCEPT AUTO)	293	14	307	364	22	386
LARCENY, CERTAIN FARM ANIMALS	2	1	3	1	-	1
ATTEMPTED LARCENY	5	-	5	8	-	8
LARCENY, PETTY	13	2	15	47	18	65
SHOPLIFTING	-	1	1	11	6	17
LARCENY, UNSPECIFIED	1	-	1	-	-	1
POSSESSION OF STOLEN GOODS	19	-	19	36	3	39
LARCENY, THEFT OF AUTO	83	1	84	57	-	57
USE OF AUTO WITHOUT AUTHORITY	32	-	32	26	-	26
TAMPERING WITH AUTO	1	-	1	-	-	1
FRAUD & CREDIT CARD THEFT	25	4	29	31	11	42
BAD CHECKS	10	5	15	6	2	8
EMBEZZLEMENT	7	1	8	2	1	3
ARSON	62	4	66	19	2	21
PROPERTY DAMAGE OR DESTRUCTION	4	-	4	2	-	2
THREATEN PROPERTY DESTRUCTION	1	-	1	-	-	1
TRESPASSING	1	-	1	2	1	3
FORGERY OF CHECKS, UTTERING	126	19	145	129	26	155
COUNTERFEITING, UTTERING	-	-	-	1	-	1
<b>TOTAL OFFENSES AGAINST PROPERTY</b>	<b>1,618</b>	<b>67</b>	<b>1,683</b>	<b>1,805</b>	<b>99</b>	<b>1,904</b>

TABLE V  
 FELONS CONFINED IN THE VIRGINIA STATE CORRECTIONAL SYSTEM  
 BY OFFENSE ACCORDING TO RACE AND SEX  
 YEAR ENDED JUNE 30, 1982

OFFENSE	WHITE			NON-WHITE			GRAND TOTAL
	MALE	FEMALE	TOTAL	MALE	FEMALE	TOTAL	
<b>OFFENSES AGAINST DECENCY, MORALITY, PEACE, AND GOOD ORDER</b>							
SODOMY	44	-	44	36	-	36	80
PANDERING AND SOLICITING	1	-	1	1	-	1	2
PLACE FEMALE FOR PROSTITUTION	1	-	1	2	-	2	3
ADULTERY	1	-	1	-	-	-	1
INCEST	2	-	2	1	-	1	3
MOLESTING; INDECENT LIBERTIES	13	-	13	4	-	4	17
INDECENT EXPOSURE	5	-	5	1	-	1	6
TRANSPORT FEMALE - IRONAL	1	-	1	1	-	1	2
CONTRIBUTE TO DELINQ. OF CHILD	2	-	2	-	-	-	2
DRINKING IN PUBLIC	1	-	1	-	-	-	1
FALSE PUBLIC ALARM (NOT FIRE)	3	-	3	-	-	-	3
DISCHARGE FIREARMS, EXPLOSIVES	2	-	2	1	-	1	3
VIOLATING WEAPONS LAWS	2	-	2	9	-	9	11
BRANDISHING A FIREARM	-	-	-	4	-	4	4
POSSESSION OF FIREARMS	5	-	5	17	-	17	22
<b>TOTAL OFFENSES AGAINST DECENCY, MORALITY, PEACE, AND GOOD ORDER</b>	<b>83</b>	<b>-</b>	<b>83</b>	<b>77</b>	<b>-</b>	<b>77</b>	<b>160</b>
<b>OFFENSES AGAINST PUBLIC JUSTICE AND ADMINISTRATION</b>							
CONSPIRACY TO COMMIT A CRIME	3	1	4	5	-	5	9
PERJURY	1	-	1	1	-	1	2
ACCESSORY AFTER FACT	1	-	1	3	1	4	5
FAILURE TO ANSWER SUMMONS	-	-	-	1	-	1	1
OBSTRUCTING JUSTICE	1	-	1	-	-	-	1
ESCAPE - ATTEMPTED ESCAPE	1	-	1	-	-	-	1
<b>TOTAL OFFENSES AGAINST PUBLIC JUSTICE AND ADMINISTRATION</b>	<b>7</b>	<b>1</b>	<b>8</b>	<b>10</b>	<b>1</b>	<b>11</b>	<b>19</b>

TABLE V  
 FELONS CONFINED IN THE VIRGINIA STATE CORRECTIONAL SYSTEM  
 BY OFFENSE ACCORDING TO RACE AND SEX  
 YEAR ENDED JUNE 30, 1982

OFFENSE	WHITE			NON-WHITE			GRAND TOTAL
	MALE	FEMALE	TOTAL	MALE	FEMALE	TOTAL	
<b>VIOLATIONS OF TRAFFIC AND VEHICLE LAWS</b>							
DRIVING - INFLUENCE OF ALCOHOL	2	-	2	-	-	-	2
HIT AND RUN	2	-	2	2	-	2	4
DRIVING AFTER PERMIT REVOKED	2	-	2	-	-	-	2
AUTO LICENSE LAWS	1	-	1	-	-	-	1
HABITUAL OFFENDER	71	1	72	22	-	22	94
<b>TOTAL VIOLATIONS OF TRAFFIC AND VEHICLE LAWS</b>	<b>78</b>	<b>1</b>	<b>79</b>	<b>24</b>	<b>-</b>	<b>24</b>	<b>103</b>
<b>OFFENSES AGAINST PUBLIC POLICY, ECONOMY, AND HEALTH</b>							
GAMBLING	-	-	-	1	-	1	1
OPERATING GAMBLING HOUSE	1	-	1	-	-	-	1
ILLEGAL LIQUOR MANUFACTURE	-	-	-	2	-	2	2
VIOLATION OF NARCOTICS LAWS	299	25	324	295	25	320	644
VIOLATE HISC. TAX LAWS	-	1	1	-	-	-	1
<b>TOTAL OFFENSES AGAINST PUBLIC POLICY, ECONOMY, AND HEALTH</b>	<b>300</b>	<b>26</b>	<b>326</b>	<b>298</b>	<b>25</b>	<b>323</b>	<b>649</b>
<b>GRAND TOTAL</b>	<b>3,649</b>	<b>136</b>	<b>3,785</b>	<b>5,214</b>	<b>193</b>	<b>5,407</b>	<b>9,192</b>

**TABLE VI**  
**FELONS CONFINED IN THE VIRGINIA STATE CORRECTIONAL SYSTEM**  
**BY MILITARY SERVICE ACCORDING TO RACE AND SEX**  
**YEAR ENDED JUNE 30, 1982**

MILITARY SERVICE	WHITE			NON-WHITE			GRAND TOTAL
	MALE	FEMALE	TOTAL	MALE	FEMALE	TOTAL	
NO MILITARY SERVICE	2,610	127	2,737	4,191	188	4,379	7,116
HONORABLE DISCHARGE	401	1	402	436	1	437	839
MEDICAL DISCHARGE	76	-	76	65	-	65	141
GENERAL DISCHARGE	232	3	235	191	2	193	428
UNDESIRABLE DISCHARGE	124	-	124	134	-	134	258
BAD CONDUCT DISCHARGE	40	-	40	17	-	17	57
DISHONORABLE DISCHARGE	36	-	36	41	-	41	77
MEMBER OF ARMED FORCES AT TIME OF OFFENSE	58	1	59	59	1	60	119
INFORMATION NOT AVAILABLE	72	4	76	80	1	81	157
<b>GRAND TOTAL</b>	<b>3,649</b>	<b>136</b>	<b>3,785</b>	<b>5,214</b>	<b>193</b>	<b>5,407</b>	<b>9,192</b>

**TABLE VII**  
**FELONS CONFINED IN THE VIRGINIA STATE CORRECTIONAL SYSTEM**  
**BY PAROLE OR PARDON STATUS ACCORDING TO RACE AND SEX**  
**YEAR ENDED JUNE 30, 1982**

PAROLE OR PARDON STATUS AT COMMITMENT	WHITE			NON-WHITE			GRAND TOTAL
	MALE	FEMALE	TOTAL	MALE	FEMALE	TOTAL	
ON PAROLE	469	8	477	937	25	962	1,439
ON CONDITIONAL PARDON	1	-	1	1	-	1	2
DISCHARGED FROM PAROLE	182	5	187	356	19	375	562
DISCHARGED FROM COND. PARDON	-	-	-	1	-	1	1
NONE OF THE ABOVE	2,997	123	3,120	3,919	149	4,068	7,188
<b>GRAND TOTAL</b>	<b>3,649</b>	<b>136</b>	<b>3,785</b>	<b>5,214</b>	<b>193</b>	<b>5,407</b>	<b>9,192</b>

**TABLE VIII**  
**FELONS CONFINED IN THE VIRGINIA STATE CORRECTIONAL SYSTEM**  
**BY RELIGIOUS PREFERENCE ACCORDING TO RACE AND SEX**  
**YEAR ENDED JUNE 30, 1982**

RELIGIOUS PREFERENCE	WHITE			NON-WHITE			GRAND TOTAL
	MALE	FEMALE	TOTAL	MALE	FEMALE	TOTAL	
PROTESTANT	1,881	77	1,958	2,999	121	3,120	5,078
CATHOLIC	328	24	352	150	8	158	510
HEBREW	8	-	8	7	-	7	15
MOSLEM	1	-	1	17	-	17	18
MUSLIM	4	-	4	223	6	229	233
OTHER	184	11	195	266	18	284	479
NO PREFERENCE	1,100	16	1,116	1,382	37	1,419	2,535
INFORMATION NOT AVAILABLE	143	8	151	170	3	173	324
<b>GRAND TOTAL</b>	<b>3,649</b>	<b>136</b>	<b>3,785</b>	<b>5,214</b>	<b>193</b>	<b>5,407</b>	<b>9,192</b>

TABLE IX  
FELONS CONFINED IN THE VIRGINIA STATE CORRECTIONAL SYSTEM  
BY TESTED EDUCATIONAL LEVEL AT COMMITMENT ACCORDING TO RACE AND SEX  
YEAR ENDED JUNE 30, 1982

EDUCATION	WHITE			NON-WHITE			GRAND TOTAL
	MALE	FEMALE	TOTAL	MALE	FEMALE	TOTAL	
ILLITERATE - BEGINNER (0.0 - 4.9)	378	8	386	1,147	23	1,170	1,556
INTERMEDIATE (5.0 - 8.9)	1,405	57	1,462	2,077	114	2,191	3,653
ADVANCED (9.0 - 11.9)	607	48	655	252	25	277	932
HIGH SCHOOL AND ABOVE (12.0 AND ABOVE)	161	3	164	28	-	28	192
NOT TESTED	1,098	20	1,118	1,710	31	1,741	2,859
GRAND TOTAL	3,649	136	3,785	5,214	193	5,407	9,192

TABLE X  
FELONS CONFINED IN THE VIRGINIA STATE CORRECTIONAL SYSTEM  
BY INTELLIGENCE ACCORDING TO RACE AND SEX  
YEAR ENDED JUNE 30, 1982

INTELLIGENCE	WHITE			NON-WHITE			GRAND TOTAL
	MALE	FEMALE	TOTAL	MALE	FEMALE	TOTAL	
SEVERELY RETARDED	16	-	16	64	1	65	81
MODERATELY RETARDED	144	4	148	596	15	611	759
BORDERLINE	375	8	383	1,117	39	1,156	1,539
DULL NORMAL	709	20	729	1,338	51	1,389	2,118
NORMAL	1,510	55	1,565	1,578	34	1,612	3,177
BRIGHT NORMAL	524	6	530	226	4	230	760
SUPERIOR	141	3	144	23	-	23	167
NOT TESTED	230	40	270	272	49	321	591
GRAND TOTAL	3,649	136	3,785	5,214	193	5,407	9,192

TABLE XI  
FELONS CONFINED IN THE VIRGINIA STATE CORRECTIONAL SYSTEM  
BY STATUS OF PARENTS ACCORDING TO RACE AND SEX  
YEAR ENDED JUNE 30, 1982

STATUS OF PARENTS	WHITE			NON-WHITE			GRAND TOTAL
	MALE	FEMALE	TOTAL	MALE	FEMALE	TOTAL	
LIVING TOGETHER	1,199	48	1,247	1,172	38	1,210	2,457
SEPARATED	179	3	182	702	15	717	899
DIVORCED	932	26	958	631	24	655	1,613
NOT MARRIED	88	7	95	886	42	928	1,023
ONE PARENT DECEASED	889	32	921	1,332	52	1,384	2,305
BOTH PARENTS DECEASED	275	12	287	393	19	412	699
INFORMATION NOT AVAILABLE	87	8	95	98	3	101	196
GRAND TOTAL	3,649	136	3,785	5,214	193	5,407	9,192

TABLE XII  
FELONS CONFINED IN THE VIRGINIA STATE CORRECTIONAL SYSTEM  
BY MARITAL STATUS ACCORDING TO RACE AND SEX  
YEAR ENDED JUNE 30, 1982

MARITAL STATUS	WHITE			NON-WHITE			GRAND TOTAL
	MALE	FEMALE	TOTAL	MALE	FEMALE	TOTAL	
SINGLE	1,868	40	1,908	3,669	109	3,778	5,686
MARRIED	760	24	784	689	18	707	1,491
SEPARATED	352	31	383	434	36	470	853
DIVORCED	564	27	591	300	15	315	906
WIDOWED	60	11	71	71	14	85	156
INFORMATION NOT AVAILABLE	45	3	48	51	1	52	100
GRAND TOTAL	3,649	136	3,785	5,214	193	5,407	9,192

**TABLE XIII**  
**FELONS CONFINED IN THE VIRGINIA STATE CORRECTIONAL SYSTEM**  
**BY JUVENILE RECORD ACCORDING TO RACE AND SEX**  
**YEAR ENDED JUNE 30, 1982**

JUVENILE RECORD	WHITE			NON-WHITE			GRAND TOTAL
	MALE	FEMALE	TOTAL	MALE	FEMALE	TOTAL	
NO PREVIOUS JUVENILE RECORD	1,578	102	1,680	2,053	126	2,179	3,859
YES, OTHER THAN STATE WARD	846	10	856	1,171	31	1,202	2,058
STATE WARD, TRAINING SCHOOL	953	13	966	1,603	27	1,630	2,596
STATE WARD, OTHER	133	7	140	177	2	179	319
INFORMATION NOT AVAILABLE	139	4	143	210	7	217	360
<b>GRAND TOTAL</b>	<b>3,649</b>	<b>136</b>	<b>3,785</b>	<b>5,214</b>	<b>193</b>	<b>5,407</b>	<b>9,192</b>

**TABLE XIV**  
**FELONS CONFINED IN THE VIRGINIA STATE CORRECTIONAL SYSTEM**  
**BY DRUG AND ALCOHOL HABITS ACCORDING TO RACE AND SEX**  
**YEAR ENDED JUNE 30, 1982**

DRUG AND ALCOHOL HABITS	WHITE			NON-WHITE			GRAND TOTAL
	MALE	FEMALE	TOTAL	MALE	FEMALE	TOTAL	
HEAVY ALCOHOL USER	672	13	685	637	20	657	1,342
OCCASIONAL ALCOHOL USER	259	15	274	488	18	506	780
NO RECORD OF ALCOHOL OR DRUGS	114	21	135	299	25	324	459
DRUG USER	168	21	189	601	62	663	852
DRUG & HEAVY ALCOHOL USER	1,687	22	1,709	1,384	19	1,403	3,112
DRUG & OCCASIONAL ALCOHOL USER	551	35	586	1,263	32	1,295	1,881
OCCASIONAL MARIJUANA/ALCOHOL	127	6	133	419	12	431	564
INFORMATION NOT AVAILABLE	71	3	74	123	5	128	202
<b>GRAND TOTAL</b>	<b>3,649</b>	<b>136</b>	<b>3,785</b>	<b>5,214</b>	<b>193</b>	<b>5,407</b>	<b>9,192</b>

# SECTION D

## FELON RECIDIVISTS

### (VIRGINIA)

## COMMITTED

TABLE I  
 RECIDIVISTS (VIRGINIA) COMMITTED TO THE VIRGINIA STATE CORRECTIONAL SYSTEM  
 BY AGE GROUP ACCORDING TO RACE AND SEX  
 YEAR ENDED JUNE 30, 1982

AGE	WHITE			NON-WHITE			GRAND TOTAL
	MALE	FEMALE	TOTAL	MALE	FEMALE	TOTAL	
18	-	-	-	1	-	1	1
19	5	-	5	5	-	5	10
20	9	1	10	7	-	7	17
21	12	-	12	14	4	18	30
22	10	-	10	20	1	21	31
23	17	-	17	30	3	33	50
24	16	-	16	31	2	33	49
25	21	1	22	30	-	30	52
26	14	1	15	29	-	29	44
27	14	-	14	25	1	26	40
28	17	-	17	24	3	27	44
29	17	1	18	31	6	37	55
30	15	-	15	22	-	22	37
31	8	-	8	16	1	17	25
32	12	-	12	15	1	16	28
33	12	-	12	17	1	18	30
34	11	-	11	15	1	16	27
35	9	2	11	16	-	16	27
36	9	-	9	11	1	12	21
37	10	1	11	13	-	13	24
38	7	-	7	10	1	11	18
39	4	-	4	11	-	11	15
40	7	-	7	4	-	4	11
41	9	-	9	5	-	5	14
42	7	-	7	1	1	2	9
43	4	-	4	6	2	8	12
44	7	-	7	7	-	7	14
45	8	-	8	1	-	1	9
46	1	-	1	3	-	3	4
47	1	-	1	4	-	4	5
48	4	-	4	4	-	4	8
49	5	-	5	1	-	1	6
50	-	-	-	3	-	3	3
51	3	-	3	2	1	3	6
52	3	-	3	2	-	2	5
53	3	-	3	4	-	4	7
54	2	-	2	-	-	-	2
55	3	-	3	1	-	1	4
56	2	-	2	1	-	1	3
57	-	-	-	3	-	3	3
58	1	-	1	2	-	2	3
59	-	-	-	2	-	2	2
60	2	-	2	1	-	1	3
61	2	-	2	-	-	-	2
62	2	-	2	1	-	1	3
63	-	-	-	2	-	2	2
65	1	-	1	-	-	-	1
66	1	-	1	-	-	-	1
69	-	-	-	1	-	1	1
74	-	-	-	1	-	1	1
TOTAL	327	7	334	455	30	485	819

Preceding page blank



**CONTINUED**

**1 OF 2**

TABLE II  
 RECIDIVISTS (VIRGINIA) COMMITTED TO THE VIRGINIA STATE CORRECTIONAL SYSTEM  
 BY LOCATION OF COMMITTING COURT ACCORDING TO RACE AND SEX  
 YEAR ENDED JUNE 30, 1982

COMMITTING COURT	WHITE			NON-WHITE			GRAND TOTAL
	MALE	FEMALE	TOTAL	MALE	FEMALE	TOTAL	
COUNTIES							
ACCOMACK	1	-	1	1	-	1	2
ALBEMARLE	5	-	5	4	-	4	9
ALLEGHANY	-	-	-	1	-	1	1
AMELIA	-	-	-	1	-	1	1
AMHERST	3	-	3	2	-	2	5
APPOMATTOX	1	-	1	1	-	1	2
ARLINGTON	8	1	9	14	3	17	26
AUGUSTA	6	-	6	-	-	-	6
BATH	1	-	1	-	-	-	1
BEDFORD COUNTY	1	-	1	3	-	3	4
BLAND	-	-	-	-	-	-	-
BOTETOURT	10	-	10	1	-	1	11
BRUNSWICK	-	-	-	1	-	1	1
BUCHANAN	2	-	2	-	-	-	2
BUCKINGHAM	2	-	2	1	-	1	3
CAMPBELL	1	-	1	1	-	1	2
CAROLINE	-	-	-	3	-	3	3
CARROLL	6	-	6	1	-	1	7
CHARLES CITY	-	-	-	-	-	-	-
CHARLOTTE	-	-	-	2	-	2	2
CHESTERFIELD	4	1	5	5	-	5	10
CLARKE	3	-	3	-	-	-	3
CRAIG	1	-	1	-	-	-	1

TABLE II  
 RECIDIVISTS (VIRGINIA) COMMITTED TO THE VIRGINIA STATE CORRECTIONAL SYSTEM  
 BY LOCATION OF COMMITTING COURT ACCORDING TO RACE AND SEX  
 YEAR ENDED JUNE 30, 1982

COMMITTING COURT	WHITE			NON-WHITE			GRAND TOTAL
	MALE	FEMALE	TOTAL	MALE	FEMALE	TOTAL	
COUNTIES							
CULPEPER	4	-	4	7	1	8	12
CUMBERLAND	-	-	-	1	-	1	1
DICKENSON	-	-	-	-	-	-	-
DINWIDDIE	-	-	-	2	-	2	2
ESSEX	1	-	1	-	-	-	1
FAIRFAX COUNTY	23	-	23	17	1	18	41
FAUQUIER	1	-	1	-	-	-	1
FLOYD	-	-	-	-	-	-	-
FLUVANNA	1	-	1	1	-	1	2
FRANKLIN COUNTY	2	-	2	3	-	3	5
FREDERICK	2	-	2	-	-	-	2
GILES	-	-	-	-	-	-	-
GLOUCESTER	1	-	1	-	-	-	1
GOOCHLAND	-	-	-	3	-	3	3
GRAYSON	-	-	-	-	-	-	-
GREENE	-	-	-	-	-	-	-
GREENSVILLE	1	-	1	3	-	3	4
HALIFAX	1	-	1	1	-	1	2
HANOVER	3	-	3	2	-	2	5
HENRICO	7	-	7	8	-	8	15
HENRY	4	-	4	2	-	2	6
HIGHLAND	-	-	-	-	-	-	-
ISLE OF WIGHT	-	-	-	1	-	1	1

TABLE II  
 RECIDIVISTS (VIRGINIA) COMMITTED TO THE VIRGINIA STATE CORRECTIONAL SYSTEM  
 BY LOCATION OF COMMITTING COURT ACCORDING TO RACE AND SEX  
 YEAR ENDED JUNE 30, 1982

COMMITTING COURT	WHITE		TOTAL	NON-WHITE		TOTAL	GRAND TOTAL
	MALE	FEMALE		MALE	FEMALE		
COUNTIES							
JAMES CITY	-	-	-	-	-	-	-
KING AND QUEEN	-	-	-	-	-	-	-
KING GEORGE	1	-	1	1	-	1	2
KING WILLIAM	-	-	-	-	-	-	-
LANCASTER	-	-	-	-	-	-	-
LEE	-	-	-	-	-	-	-
LOUDOUN	4	-	4	2	-	2	6
LOUISA	1	-	1	1	-	1	2
LUNENBURG	-	-	-	-	-	-	-
MADISON	-	-	-	-	-	-	-
MATHEWS	-	-	-	2	-	2	2
MECKLENBURG	1	-	1	1	-	1	2
MIDDLESEX	-	-	-	-	-	-	-
MONTGOMERY	3	-	3	1	-	1	4
HANSEMOND	-	-	-	-	-	-	-
NELSON	2	-	2	-	-	-	2
NEW KENT	-	-	-	-	-	-	-
NORTHAMPTON	2	-	2	3	-	3	5
NORTHUMBERLAND	-	-	-	1	-	1	1
NOTTOWAY	3	-	3	3	-	3	6
ORANGE	2	1	3	-	-	-	3
PAGE	2	-	2	-	-	-	2
PATRICK	1	-	1	-	-	-	1

TABLE II  
 RECIDIVISTS (VIRGINIA) COMMITTED TO THE VIRGINIA STATE CORRECTIONAL SYSTEM  
 BY LOCATION OF COMMITTING COURT ACCORDING TO RACE AND SEX  
 YEAR ENDED JUNE 30, 1982

COMMITTING COURT	WHITE		TOTAL	NON-WHITE		TOTAL	GRAND TOTAL
	MALE	FEMALE		MALE	FEMALE		
COUNTIES							
PITTSYLVANIA	6	-	6	5	2	7	13
POWHATAN	3	-	3	-	-	-	3
PRINCE EDWARD	-	-	-	-	-	-	-
PRINCE GEORGE	1	-	1	-	-	-	1
PRINCE WILLIAM	7	-	7	2	-	2	9
PULASKI	6	-	6	1	-	1	7
RAPPAHANNOCK	1	-	1	-	-	-	1
RICHMOND COUNTY	-	-	-	-	1	1	1
ROANOKE COUNTY	6	1	7	3	-	3	10
ROCKBRIDGE	2	-	2	1	-	1	3
ROCKINGHAM	6	-	6	-	-	-	6
RUSSELL	1	-	1	-	-	-	1
SCOTT	1	-	1	-	-	-	1
SHENANDOAH	1	-	1	-	-	-	1
SMYTH	8	-	8	2	-	2	10
SOUTHAMPTON	1	-	1	-	1	1	2
SPOTSYLVANIA	-	-	-	2	-	2	2
STAFFORD	4	-	4	1	-	1	5
SURRY	-	-	-	-	-	-	-
SUSSEX	-	-	-	-	-	-	-
TAZEWELL	1	-	1	-	-	-	1
WARREN	7	-	7	1	1	2	9
WASHINGTON	7	-	7	-	-	-	7

TABLE II  
 RECIDIVISTS (VIRGINIA) COMMITTED TO THE VIRGINIA STATE CORRECTIONAL SYSTEM  
 BY LOCATION OF COMMITTING COURT ACCORDING TO RACE AND SEX  
 YEAR ENDED JUNE 30, 1982

COMMITTING COURT	WHITE		TOTAL	NON-WHITE		GRAND TOTAL
	MALE	FEMALE		MALE	FEMALE	
<b>COUNTIES</b>						
WESTMORELAND	1	-	1	2	-	2
WISE	1	-	1	-	-	-
WYTHE	4	-	4	2	1	3
YORK	2	-	2	2	-	2
TOTAL COUNTIES	205	4	209	132	11	143
<b>CITIES</b>						
ALEXANDRIA	1	-	1	20	2	22
BEDFORD CITY	1	-	1	-	-	-
BRISTOL	-	-	-	-	-	-
BUENA VISTA	2	-	2	-	-	-
CHARLOTTESVILLE	11	-	11	6	-	6
CHESAPEAKE	4	-	4	4	-	4
CLIFTON FORGE	-	1	1	-	-	-
COLONIAL HEIGHTS	-	-	-	1	-	1
COVINGTON	-	-	-	-	-	-
DANVILLE	3	-	3	12	-	12
EMPORIA	-	-	-	-	-	-
FAIRFAX CITY	-	-	-	-	-	-
FALLS CHURCH	-	-	-	-	-	-
FRANKLIN CITY	3	-	3	-	-	-
FREDERICKSBURG	2	-	2	2	-	2
GALAX	-	-	-	-	-	-

TABLE II  
 RECIDIVISTS (VIRGINIA) COMMITTED TO THE VIRGINIA STATE CORRECTIONAL SYSTEM  
 BY LOCATION OF COMMITTING COURT ACCORDING TO RACE AND SEX  
 YEAR ENDED JUNE 30, 1982

COMMITTING COURT	WHITE		TOTAL	NON-WHITE		GRAND TOTAL
	MALE	FEMALE		MALE	FEMALE	
<b>CITIES</b>						
HAMPTON	2	-	2	7	1	8
HARRISONBURG	-	-	-	-	-	-
HOPEWELL	2	-	2	2	-	2
LEXINGTON	-	-	-	-	-	-
LYNCHBURG	6	1	7	14	-	14
MARTINSVILLE	3	-	3	6	1	7
NEWPORT NEWS	2	-	2	11	-	11
NORFOLK	14	-	14	45	4	49
NORTON	-	-	-	-	-	-
PETERSBURG	1	-	1	13	-	13
PORTSMOUTH	3	-	3	31	2	33
RADFORD	-	-	-	-	-	-
RICHMOND CITY	18	-	18	103	6	109
ROANOKE CITY	19	-	19	22	2	24
SALEM	4	-	4	1	-	1
SOUTH BOSTON	-	-	-	-	-	-
STAUNTON	7	-	7	4	-	4
SUFFOLK	2	-	2	12	1	13
VIRGINIA BEACH	4	1	5	1	-	1
WAYNESBORO	2	-	2	1	-	1
WILLIAMSBURG	4	-	4	3	-	3
WINCHESTER	1	-	1	1	-	1
TOTAL CITIES	121	3	124	322	19	341
OUT OF STATE	1	-	1	1	-	1
GRAND TOTAL	327	7	334	455	30	485

TABLE III  
 RECIDIVISTS (VIRGINIA) COMMITTED TO THE VIRGINIA STATE CORRECTIONAL SYSTEM  
 BY OFFENSE ACCORDING TO TERM OF SENTENCE\*  
 YEAR ENDED JUNE 30, 1982

OFFENSE	UNDER 1 YR.	1 YEAR	2 YRS	3 YRS	4 YRS	5 YRS	6 YRS	7 YRS	8 YRS	9 YRS	10 YRS
<b>OFFENSES AGAINST PERSONS</b>											
MURDER, 1ST DEGREE	-	-	-	-	-	-	-	-	-	-	-
MURDER, 2ND DEGREE	-	-	-	-	1	1	-	-	-	-	2
MANSLAUGHTER, VOLUNTARY	-	-	1	-	-	-	-	-	-	-	1
RAPE	-	-	-	-	1	3	1	-	1	-	2
RAPE, STATUTORY	-	-	-	1	1	-	-	-	-	-	-
RAPE, ATTEMPTED	-	-	-	-	-	2	1	-	-	-	-
ROBBERY, ARMED OR HIGHWAY	-	-	3	1	2	-	2	2	2	2	3
ROBBERY, BANK	-	-	-	-	-	-	-	-	-	-	-
ROBBERY, UNSPECIFIED	-	-	1	3	-	3	-	1	-	-	2
ROBBERY, ATTEMPTED	-	-	3	-	-	2	-	-	1	-	-
ASSAULT, FELONIOUS	1	2	5	1	2	4	2	-	-	-	1
MAIMING	-	-	-	1	1	-	1	2	1	-	-
SHOOT INTO OCCUPIED DWELLING	-	1	2	1	1	-	-	-	-	-	-
SHOOTING INTO OCCUPIED VEHICLE	-	-	1	-	-	-	-	-	-	-	-
ASSAULT AND BATTERY, SIMPLE	-	-	1	-	-	-	-	-	-	-	-
ABDUCTION	-	-	-	-	1	1	-	-	-	-	-
<b>TOTAL OFFENSES AGAINST PERSONS</b>	<b>1</b>	<b>3</b>	<b>17</b>	<b>8</b>	<b>10</b>	<b>16</b>	<b>7</b>	<b>5</b>	<b>5</b>	<b>2</b>	<b>11</b>
<b>OFFENSES AGAINST PROPERTY</b>											
BURGLARY	1	9	23	17	17	22	16	15	9	7	8
BURGLARY, ATTEMPTED	-	-	-	1	-	-	-	-	-	-	-
POSSESSION OF BURGLARY TOOLS	-	-	2	-	-	1	-	-	-	-	-

TABLE III  
 RECIDIVISTS (VIRGINIA) COMMITTED TO THE VIRGINIA STATE CORRECTIONAL SYSTEM  
 BY OFFENSE ACCORDING TO TERM OF SENTENCE\*  
 YEAR ENDED JUNE 30, 1982

11 YRS	12 YRS	13 YRS	14 YRS	15 YRS	16 YRS	17 YRS	18 YRS	19 YRS	20-24 YEARS	25-29 YEARS	30-39 YEARS	40-49 YEARS	OVER 49 YRS	LIFE	DEATH	TOTAL
-	-	-	-	1	-	-	-	-	1	1	2	1	2	6	1	15
-	-	-	1	1	1	-	-	-	3	-	-	-	-	-	-	10
-	-	-	-	-	-	-	-	-	-	-	-	-	-	-	-	2
-	-	-	-	-	-	-	-	-	1	1	1	-	-	2	-	13
-	-	-	-	-	-	-	-	-	-	-	-	-	-	-	-	2
2	2	-	-	4	2	1	2	1	6	5	4	6	7	-	-	3
-	-	-	-	-	-	-	-	-	-	-	1	1	-	-	-	59
-	-	-	-	-	1	-	1	-	-	-	-	-	-	-	-	2
-	-	-	-	-	-	-	-	-	-	-	-	-	-	-	-	12
2	1	1	-	2	1	-	-	-	2	-	-	1	2	-	-	6
-	-	-	-	-	-	-	-	-	1	-	1	-	-	-	-	30
-	-	-	-	-	-	-	-	-	-	-	-	-	-	-	-	8
-	-	-	-	-	-	-	-	-	-	-	-	-	-	-	-	5
-	-	-	-	-	-	-	-	-	-	-	-	-	-	-	-	1
-	-	-	-	-	-	-	-	-	-	-	-	-	-	-	-	1
-	-	-	-	-	-	-	-	-	1	1	-	1	-	-	-	5
<b>4</b>	<b>3</b>	<b>1</b>	<b>1</b>	<b>8</b>	<b>5</b>	<b>1</b>	<b>3</b>	<b>1</b>	<b>14</b>	<b>8</b>	<b>10</b>	<b>9</b>	<b>12</b>	<b>8</b>	<b>1</b>	<b>174</b>
<b>1</b>	<b>5</b>	<b>1</b>	<b>3</b>	<b>3</b>	<b>1</b>	<b>-</b>	<b>1</b>	<b>-</b>	<b>4</b>	<b>3</b>	<b>3</b>	<b>3</b>	<b>1</b>	<b>-</b>	<b>-</b>	<b>173</b>
-	-	-	-	-	-	-	-	-	-	-	-	-	-	-	-	1
-	-	-	-	-	-	-	-	-	-	-	-	-	-	-	-	3

TABLE III  
 RECIDIVISTS (VIRGINIA) COMMITTED TO THE VIRGINIA STATE CORRECTIONAL SYSTEM  
 BY OFFENSE ACCORDING TO TERM OF SENTENCE\*  
 YEAR ENDED JUNE 30, 1982

OFFENSE	UNDER 1 YR.	1 YEAR	2 YRS	3 YRS	4 YRS	5 YRS	6 YRS	7 YRS	8 YRS	9 YRS	10 YRS
<b>OFFENSES AGAINST PROPERTY</b>											
BREAK AND ENTER	-	4	8	11	3	10	5	1	-	3	5
BREAK AND ENTER, ATTEMPTED	-	1	1	-	-	-	-	-	-	1	1
LARCENY, GRAND (EXCEPT AUTO)	2	7	11	12	10	12	11	1	2	-	3
LARCENY, PETTY	-	15	13	3	1	2	-	2	1	-	-
SHOPLIFTING	-	-	2	1	-	-	-	-	-	-	-
LARCENY, UNSPECIFIED	-	-	-	1	-	-	-	-	-	-	-
POSSESSION OF STOLEN GOODS	-	-	3	-	1	1	1	-	-	1	1
LARCENY, THEFT OF AUTO	-	1	1	3	-	3	2	1	1	1	-
USE OF AUTO WITHOUT AUTHORITY	-	1	-	2	1	-	-	-	-	-	-
FRAUD & CREDIT CARD THEFT	-	1	-	2	2	2	-	-	1	-	1
BAD CHECKS	-	1	-	1	-	-	-	-	-	-	-
EMBEZZLEMENT	-	-	-	-	1	-	-	-	-	-	-
ARSON	-	-	1	1	1	3	1	-	-	-	-
PROPERTY DAMAGE OR DESTRUCTION	-	1	-	-	-	-	-	-	-	-	-
TRESPASSING	-	-	1	-	-	-	-	-	-	-	-
FORGERY OF CHECKS, UTTERING	-	4	13	5	4	8	6	-	2	-	1
<b>TOTAL OFFENSES AGAINST PROPERTY</b>	<b>3</b>	<b>45</b>	<b>79</b>	<b>60</b>	<b>41</b>	<b>64</b>	<b>42</b>	<b>20</b>	<b>16</b>	<b>13</b>	<b>20</b>
<b>OFFENSES AGAINST DECENCY, MORALITY, PEACE, AND GOOD ORDER</b>											
SODOMY	-	-	-	-	-	-	-	-	-	-	2
PLACE FEMALE FOR PROSTITUTION	-	-	-	-	-	-	-	-	-	-	1
INDECENT EXPOSURE	-	-	1	-	1	-	-	-	-	-	-
FALSE PUBLIC ALARM (NOT FIRE)	-	-	-	-	-	-	-	-	-	-	-
VIOLATING WEAPONS LAWS	-	1	-	-	-	-	-	-	-	-	-
BRANDISHING A FIREARM	-	1	-	-	-	-	-	-	-	-	-
POSSESSION OF FIREARMS	-	-	1	1	-	-	-	-	-	-	-
<b>TOTAL OFFENSES AGAINST DECENCY, MORALITY, PEACE, AND GOOD ORDER</b>	<b>-</b>	<b>2</b>	<b>2</b>	<b>1</b>	<b>1</b>	<b>-</b>	<b>-</b>	<b>-</b>	<b>-</b>	<b>-</b>	<b>3</b>

TABLE III  
 RECIDIVISTS (VIRGINIA) COMMITTED TO THE VIRGINIA STATE CORRECTIONAL SYSTEM  
 BY OFFENSE ACCORDING TO TERM OF SENTENCE\*  
 YEAR ENDED JUNE 30, 1982

11 YRS	12 YRS	13 YRS	14 YRS	15 YRS	16 YRS	17 YRS	18 YRS	19 YRS	20-24 YEARS	25-29 YEARS	30-39 YEARS	40-49 YEARS	OVER 49 YRS	LIFE	DEATH	TOTAL
2	1	-	1	1	1	-	-	-	3	2	-	-	-	-	-	61
-	-	-	-	-	-	-	-	-	-	-	-	-	-	-	-	4
1	1	-	-	-	-	-	-	-	1	4	1	1	-	-	-	80
-	-	-	-	-	-	-	-	-	-	-	-	-	-	-	-	37
-	-	-	-	-	-	-	-	-	-	-	-	-	-	-	-	3
-	-	-	-	-	-	-	-	-	-	-	-	-	-	-	-	1
-	-	-	-	-	-	-	-	-	-	-	-	-	-	-	-	8
-	-	-	-	-	-	-	-	-	-	-	-	-	-	-	-	13
-	1	-	-	-	-	-	-	-	-	-	-	-	-	-	-	5
-	-	-	-	-	-	-	-	-	-	-	-	-	-	-	-	9
-	1	-	-	-	-	-	-	-	-	-	-	-	-	-	-	3
-	-	-	-	-	-	-	-	-	-	-	-	-	-	-	-	1
-	-	1	-	-	-	-	-	-	-	-	1	-	-	-	-	9
-	-	-	-	-	-	-	-	-	-	-	-	-	-	-	-	1
-	-	-	-	-	-	-	-	-	-	-	-	-	-	-	-	1
-	-	-	-	1	-	-	-	1	-	1	1	-	-	-	-	47
<b>4</b>	<b>9</b>	<b>2</b>	<b>4</b>	<b>5</b>	<b>2</b>	<b>-</b>	<b>1</b>	<b>1</b>	<b>8</b>	<b>10</b>	<b>6</b>	<b>4</b>	<b>1</b>	<b>-</b>	<b>-</b>	<b>460</b>
1	-	-	-	1	-	-	-	-	1	-	-	-	-	-	-	5
-	-	-	-	-	-	-	-	-	-	-	-	-	-	-	-	1
-	-	-	-	-	-	-	-	-	-	-	-	-	-	-	-	2
1	-	-	-	-	-	-	-	-	-	-	-	-	-	-	-	1
-	-	-	-	-	-	-	-	-	-	-	-	-	-	-	-	1
-	-	-	-	-	-	-	-	-	-	-	-	-	-	-	-	2
2	-	-	-	1	-	-	-	-	1	-	-	-	-	-	-	13

TABLE III  
 RECIDIVISTS (VIRGINIA) COMMITTED TO THE VIRGINIA STATE CORRECTIONAL SYSTEM  
 BY OFFENSE ACCORDING TO TERM OF SENTENCE\*  
 YEAR ENDED JUNE 30, 1982

OFFENSE	UNDER 1 YR.	1 YEAR	2 YRS	3 YRS	4 YRS	5 YRS	6 YRS	7 YRS	8 YRS	9 YRS	10 YRS
<b>OFFENSES AGAINST PUBLIC JUSTICE AND ADMINISTRATION</b>											
CONSPIRACY TO COMMIT A CRIME	-	-	-	-	-	-	-	1	1	-	-
PERJURY	-	1	-	-	-	-	-	-	-	-	-
RESISTING ARREST	-	1	-	-	-	-	-	-	-	-	-
ACCESSORY AFTER FACT	1	-	-	-	-	-	-	-	-	-	-
ESCAPE - ATTEMPTED ESCAPE	-	1	-	-	-	-	-	-	-	-	-
<b>TOTAL OFFENSES AGAINST PUBLIC JUSTICE AND ADMINISTRATION</b>	<b>1</b>	<b>3</b>	<b>-</b>	<b>-</b>	<b>-</b>	<b>-</b>	<b>-</b>	<b>1</b>	<b>1</b>	<b>-</b>	<b>-</b>
<b>VIOLATIONS OF TRAFFIC AND VEHICLE LAWS</b>											
HIT AND RUN	-	-	1	2	-	-	-	-	-	-	-
HABITUAL OFFENDER	1	41	20	11	1	4	1	-	-	-	-
<b>TOTAL VIOLATIONS OF TRAFFIC AND VEHICLE LAWS</b>	<b>1</b>	<b>41</b>	<b>21</b>	<b>13</b>	<b>1</b>	<b>4</b>	<b>1</b>	<b>-</b>	<b>-</b>	<b>-</b>	<b>-</b>
<b>OFFENSES AGAINST PUBLIC POLICY, ECONOMY, AND HEALTH</b>											
VIOLATION OF NARCOTICS LAWS	-	7	12	7	5	17	8	2	3	-	8
<b>TOTAL OFFENSES AGAINST PUBLIC POLICY, ECONOMY, AND HEALTH</b>	<b>-</b>	<b>7</b>	<b>12</b>	<b>7</b>	<b>5</b>	<b>17</b>	<b>8</b>	<b>2</b>	<b>3</b>	<b>-</b>	<b>8</b>
<b>GRAND TOTAL</b>	<b>6</b>	<b>101</b>	<b>131</b>	<b>89</b>	<b>58</b>	<b>101</b>	<b>58</b>	<b>28</b>	<b>25</b>	<b>15</b>	<b>42</b>

\*Sentences are shown to the nearest year, with six months or more being rounded up.

Each inmate is categorized by his most serious offense.  
 All of the sentences received by an inmate are accumulated under just one offense category and may therefore actually reflect several different offenses.

TABLE III  
 RECIDIVISTS (VIRGINIA) COMMITTED TO THE VIRGINIA STATE CORRECTIONAL SYSTEM  
 BY OFFENSE ACCORDING TO TERM OF SENTENCE\*  
 YEAR ENDED JUNE 30, 1982

11 YRS	12 YRS	13 YRS	14 YRS	15 YRS	16 YRS	17 YRS	18 YRS	19 YRS	20-24 YEARS	25-29 YEARS	30-39 YEARS	40-49 YEARS	OVER 49 YRS	LIFE	DEATH	TOTAL
-	-	-	-	-	-	-	-	-	-	-	-	-	-	-	-	2
-	-	-	-	-	-	-	-	-	-	-	-	-	-	-	-	1
-	-	-	-	-	-	-	-	-	-	-	-	-	-	-	-	1
-	-	-	-	-	-	-	-	-	-	-	-	-	-	-	-	1
-	-	-	-	-	-	-	-	-	-	-	-	-	-	-	-	1
-	-	-	-	-	-	-	-	-	-	-	-	-	-	-	-	6
-	-	-	-	-	-	-	-	-	-	-	-	-	-	-	-	3
-	-	-	-	-	-	-	-	-	-	-	-	-	-	-	-	79
-	-	-	-	-	-	-	-	-	-	-	-	-	-	-	-	82
3	3	1	-	5	-	-	-	-	-	2	1	-	-	-	-	84
3	3	1	-	5	-	-	-	-	-	2	1	-	-	-	-	84
13	15	4	5	19	7	1	4	2	23	20	17	13	13	8	1	819

TABLE IV  
 RECIDIVISTS (VIRGINIA) COMMITTED TO THE VIRGINIA STATE CORRECTIONAL SYSTEM  
 BY SENTENCE ACCORDING TO RACE AND SEX  
 YEAR ENDED JUNE 30, 1982

SENTENCE*	WHITE			NON-WHITE			GRAND TOTAL
	MALE	FEMALE	TOTAL	MALE	FEMALE	TOTAL	
UNDER ONE YEAR	3	-	3	3	-	3	6
1 YEAR	48	1	49	48	4	52	101
2 YEARS	48	1	49	69	13	82	131
3 YEARS	37	1	38	46	5	51	89
4 YEARS	22	1	23	33	2	35	58
5 YEARS	42	1	43	56	2	58	101
6 YEARS	26	-	26	29	3	32	58
7 YEARS	11	-	11	17	-	17	28
8 YEARS	7	-	7	18	-	18	25
9 YEARS	10	-	10	5	-	5	15
10 YEARS	19	-	19	22	1	23	42
11 YEARS	5	1	6	7	-	7	13
12 YEARS	3	1	4	11	-	11	15
13 YEARS	3	-	3	1	-	1	4
14 YEARS	3	-	3	2	-	2	5
15 YEARS	5	-	5	14	-	14	19
16 YEARS	-	-	-	7	-	7	7
17 YEARS	-	-	-	1	-	1	1
18 YEARS	1	-	1	3	-	3	4
19 YEARS	-	-	-	2	-	2	2
20 YEARS	2	-	2	10	-	10	12
21 YEARS	3	-	3	2	-	2	5
23 YEARS	1	-	1	3	-	3	4
24 YEARS	1	-	1	1	-	1	2
25 YEARS	2	-	2	6	-	6	8
26 YEARS	3	-	3	4	-	4	7
27 YEARS	1	-	1	-	-	-	1
28 YEARS	-	-	-	1	-	1	1
29 YEARS	-	-	-	3	-	3	3
30 YEARS	1	-	1	6	-	6	7
31 YEARS	-	-	-	1	-	1	1
32 YEARS	-	-	-	2	-	2	2
33 YEARS	2	-	2	-	-	-	2
34 YEARS	1	-	1	-	-	-	1
35 YEARS	-	-	-	1	-	1	1
37 YEARS	1	-	1	1	-	1	2
39 YEARS	1	-	1	-	-	-	1
40 YEARS	1	-	1	4	-	4	5
41 YEARS	3	-	3	-	-	-	3
47 YEARS	-	-	-	1	-	1	1
48 YEARS	1	-	1	1	-	1	2
49 YEARS	-	-	-	2	-	2	2
50 YEARS	1	-	1	-	-	-	1
51 YEARS	1	-	1	1	-	1	2
53 YEARS	-	-	-	1	-	1	1
55 YEARS	2	-	2	-	-	-	2
61 YEARS	-	-	-	1	-	1	1
66 YEARS	-	-	-	1	-	1	1
71 YEARS	-	-	-	1	-	1	1
74 YEARS	1	-	1	-	-	-	1
86 YEARS	-	-	-	1	-	1	1
92 YEARS	-	-	-	1	-	1	1
99 YEARS AND ABOVE	1	-	1	-	-	-	1
LIFE	3	-	3	5	-	5	8
DEATH	1	-	1	-	-	-	1
GRAND TOTAL	327	7	334	455	30	485	819

\*Sentences are shown to the nearest year, with six months or more being rounded up.

TABLE V  
 RECIDIVISTS (VIRGINIA) COMMITTED TO THE VIRGINIA STATE CORRECTIONAL SYSTEM  
 BY OFFENSE ACCORDING TO RACE AND SEX  
 YEAR ENDED JUNE 30, 1982

OFFENSE	WHITE			NON-WHITE			GRAND TOTAL
	MALE	FEMALE	TOTAL	MALE	FEMALE	TOTAL	
OFFENSES AGAINST PERSONS							
MURDER, 1ST DEGREE	6	-	6	9	-	9	15
MURDER, 2ND DEGREE	1	-	1	9	-	9	10
MANSLAUGHTER, VOLUNTARY	1	-	1	1	-	1	2
RAPE	4	-	4	9	-	9	13
RAPE, STATUTORY	2	-	2	-	-	-	2
RAPE, ATTEMPTED	3	-	3	-	-	-	3
ROBBERY, ARMED OR HIGHWAY	16	-	16	42	1	43	59
ROBBERY, BANK	2	-	2	-	-	-	2
ROBBERY, UNSPECIFIED	4	-	4	7	1	8	12
ROBBERY, ATTEMPTED	-	-	-	6	-	6	6
ASSAULT, FELONIOUS	7	-	7	21	2	23	30
MAIMING	-	-	-	-	1	1	1
SHOOT INTO OCCUPIED DWELLING	2	-	2	3	-	3	5
SHOOTING INTO OCCUPIED VEHICLE	1	-	1	-	-	-	1
ASSAULT AND BATTERY, SIMPLE	-	-	-	1	-	1	1
ABDUCTION	2	1	3	2	-	2	5
TOTAL OFFENSES AGAINST PERSONS	51	1	52	117	5	122	174
OFFENSES AGAINST PROPERTY							
BURGLARY	79	1	80	93	-	93	173
BURGLARY, ATTEMPTED	1	-	1	-	-	-	1
POSSESSION OF BURGLARY TOOLS	-	-	-	3	-	3	3
BREAK AND ENTER	27	-	27	32	2	34	61



TABLE V  
 RECIDIVISTS (VIRGINIA) COMMITTED TO THE VIRGINIA STATE CORRECTIONAL SYSTEM  
 BY OFFENSE ACCORDING TO RACE AND SEX  
 YEAR ENDED JUNE 30, 1982

OFFENSE	WHITE		TOTAL	NON-WHITE		GRAND TOTAL
	MALE	FEMALE		MALE	FEMALE	
<b>OFFENSES AGAINST PROPERTY</b>						
BREAK AND ENTER, ATTEMPTED	1	-	1	3	-	3
LARCENY, GRAND (EXCEPT AUTO)	31	1	32	44	4	48
LARCENY, PETTY	5	-	5	27	5	32
SHOPLIFTING	-	-	-	1	2	3
LARCENY, UNSPECIFIED	-	-	-	-	1	1
POSSESSION OF STOLEN GOODS	3	-	3	5	-	5
LARCENY, THEFT OF AUTO	5	-	5	8	-	8
USE OF AUTO WITHOUT AUTHORITY	2	-	2	3	-	3
FRAUD & CREDIT CARD THEFT	5	-	5	4	-	4
BAD CHECKS	1	1	2	-	1	1
EMBEZZLEMENT	1	-	1	-	-	-
ARSON	7	-	7	2	-	2
PROPERTY DAMAGE OR DESTRUCTION	-	-	-	1	-	1
TRESPASSING	-	-	-	-	1	1
FORGERY OF CHECKS, UTTERING	22	2	24	20	3	23
<b>TOTAL OFFENSES AGAINST PROPERTY</b>	<b>190</b>	<b>5</b>	<b>195</b>	<b>246</b>	<b>19</b>	<b>265</b>
<b>OFFENSES AGAINST DECENCY, MORALITY, PEACE, AND GOOD ORDER</b>						
SODOMY	5	-	5	-	-	-
PLACE FEMALE FOR PROSTITUTION	1	-	1	-	-	-
INDECENT EXPOSURE	2	-	2	-	-	-
FALSE PUBLIC ALARM (NOT FIRE)	1	-	1	-	-	-

TABLE V  
 RECIDIVISTS (VIRGINIA) COMMITTED TO THE VIRGINIA STATE CORRECTIONAL SYSTEM  
 BY OFFENSE ACCORDING TO RACE AND SEX  
 YEAR ENDED JUNE 30, 1982

OFFENSE	WHITE		TOTAL	NON-WHITE		GRAND TOTAL
	MALE	FEMALE		MALE	FEMALE	
<b>OFFENSES AGAINST DECENCY, MORALITY, PEACE, AND GOOD ORDER</b>						
VIOLATING WEAPONS LAWS	-	-	-	1	-	1
BRANDISHING A FIREARM	-	-	-	1	-	1
POSSESSION OF FIREARMS	1	-	1	1	-	1
<b>TOTAL OFFENSES AGAINST DECENCY, MORALITY, PEACE, AND GOOD ORDER</b>	<b>10</b>	<b>-</b>	<b>10</b>	<b>3</b>	<b>-</b>	<b>3</b>
<b>OFFENSES AGAINST PUBLIC JUSTICE AND ADMINISTRATION</b>						
CONSPIRACY TO COMMIT A CRIME	1	-	1	1	-	1
PERJURY	-	-	-	-	1	1
RESISTING ARREST	-	-	-	1	-	1
ACCESSORY AFTER FACT	-	-	-	1	-	1
ESCAPE - ATTEMPTED ESCAPE	1	-	1	-	-	-
<b>TOTAL OFFENSES AGAINST PUBLIC JUSTICE AND ADMINISTRATION</b>	<b>2</b>	<b>-</b>	<b>2</b>	<b>3</b>	<b>1</b>	<b>4</b>
<b>VIOLATIONS OF TRAFFIC AND VEHICLE LAWS</b>						
HIT AND RUN	3	-	3	-	-	-
HABITUAL OFFENDER	47	1	48	31	-	31
<b>TOTAL VIOLATIONS OF TRAFFIC AND VEHICLE LAWS</b>	<b>50</b>	<b>1</b>	<b>51</b>	<b>31</b>	<b>-</b>	<b>31</b>
<b>OFFENSES AGAINST PUBLIC POLICY, ECONOMY, AND HEALTH</b>						
VIOLATION OF NARCOTICS LAWS	24	-	24	55	5	60
<b>TOTAL OFFENSES AGAINST PUBLIC POLICY, ECONOMY, AND HEALTH</b>	<b>24</b>	<b>-</b>	<b>24</b>	<b>55</b>	<b>5</b>	<b>60</b>
<b>GRAND TOTAL</b>	<b>327</b>	<b>7</b>	<b>334</b>	<b>455</b>	<b>30</b>	<b>485</b>

TABLE VI  
 RECIDIVISTS (VIRGINIA) COMMITTED TO THE VIRGINIA STATE CORRECTIONAL SYSTEM  
 BY MILITARY SERVICE ACCORDING TO RACE AND SEX  
 YEAR ENDED JUNE 30, 1982

MILITARY SERVICE	WHITE		TOTAL	NON-WHITE		GRAND TOTAL
	MALE	FEMALE		MALE	FEMALE	
NO MILITARY SERVICE	220	6	226	339	30	369
HONORABLE DISCHARGE	30	-	30	32	-	32
MEDICAL DISCHARGE	6	-	6	7	-	7
GENERAL DISCHARGE	23	-	23	27	-	27
UNDESIRABLE DISCHARGE	10	-	10	14	-	14
BAD CONDUCT DISCHARGE	5	-	5	1	-	1
DISHONORABLE DISCHARGE	9	-	9	9	-	9
MEMBER OF ARMED FORCES AT TIME OF OFFENSE	-	-	-	-	-	-
INFORMATION NOT AVAILABLE	24	1	25	26	-	26
GRAND TOTAL	327	7	334	455	30	485

TABLE VII  
 RECIDIVISTS (VIRGINIA) COMMITTED TO THE VIRGINIA STATE CORRECTIONAL SYSTEM  
 BY PAROLE OR PARDON STATUS ACCORDING TO RACE AND SEX  
 YEAR ENDED JUNE 30, 1982

PAROLE OR PARDON STATUS AT COMMITMENT	WHITE		TOTAL	NON-WHITE		GRAND TOTAL
	MALE	FEMALE		MALE	FEMALE	
ON PAROLE	2	-	2	1	-	1
ON CONDITIONAL PARDON	-	-	-	-	-	-
DISCHARGED FROM PAROLE	117	3	120	182	16	198
DISCHARGED FROM COND. PARDON	-	-	-	1	-	1
NONE OF THE ABOVE	208	4	212	271	14	285
GRAND TOTAL	327	7	334	455	30	485

TABLE VIII  
 RECIDIVISTS (VIRGINIA) COMMITTED TO THE VIRGINIA STATE CORRECTIONAL SYSTEM  
 BY RELIGIOUS PREFERENCE ACCORDING TO RACE AND SEX  
 YEAR ENDED JUNE 30, 1982

RELIGIOUS PREFERENCE	WHITE		TOTAL	NON-WHITE		GRAND TOTAL
	MALE	FEMALE		MALE	FEMALE	
PROTESTANT	137	4	141	215	17	232
CATHOLIC	20	2	22	11	1	12
HEBREW	2	-	2	-	-	-
MOSLEM	-	-	-	1	-	1
MUSLIM	-	-	-	31	1	32
OTHER	22	-	22	31	3	34
NO PREFERENCE	114	1	115	129	6	135
INFORMATION NOT AVAILABLE	32	-	32	37	2	39
GRAND TOTAL	327	7	334	455	30	485

**TABLE IX**  
**RECIDIVISTS (VIRGINIA) COMMITTED TO THE VIRGINIA STATE CORRECTIONAL SYSTEM**  
**BY TESTED EDUCATIONAL LEVEL AT COMMITMENT ACCORDING TO RACE AND SEX**  
**YEAR ENDED JUNE 30, 1982**

EDUCATION	WHITE		TOTAL	NON-WHITE		TOTAL	GRAND TOTAL
	MALE	FEMALE		MALE	FEMALE		
ILLITERATE - BEGINNER (0.0 - 4.9)	18	1	19	44	1	45	64
INTERMEDIATE (5.0 - 8.9)	43	4	47	70	17	87	134
ADVANCED (9.0 - 11.9)	31	1	32	14	4	18	50
HIGH SCHOOL AND ABOVE (12.0 AND ABOVE)	10	-	10	1	-	1	11
NOT TESTED	225	1	226	326	8	334	560
GRAND TOTAL	327	7	334	455	30	485	819

**TABLE X**  
**RECIDIVISTS (VIRGINIA) COMMITTED TO THE VIRGINIA STATE CORRECTIONAL SYSTEM**  
**BY INTELLIGENCE ACCORDING TO RACE AND SEX**  
**YEAR ENDED JUNE 30, 1982**

INTELLIGENCE	WHITE		TOTAL	NON-WHITE		TOTAL	GRAND TOTAL
	MALE	FEMALE		MALE	FEMALE		
SEVERELY RETARDED	1	-	1	5	-	5	6
MODERATELY RETARDED	21	1	22	77	1	78	100
BORDERLINE	34	1	35	79	3	82	117
DULL NORMAL	55	-	55	99	8	107	162
NORMAL	101	2	103	118	1	119	222
BRIGHT NORMAL	50	-	50	15	-	15	65
SUPERIOR	14	-	14	3	-	3	17
NOT TESTED	51	3	54	59	17	76	130
GRAND TOTAL	327	7	334	455	30	485	819

**TABLE XI**  
**RECIDIVISTS (VIRGINIA) COMMITTED TO THE VIRGINIA STATE CORRECTIONAL SYSTEM**  
**BY STATUS OF PARENTS ACCORDING TO RACE AND SEX**  
**YEAR ENDED JUNE 30, 1982**

STATUS OF PARENTS	WHITE		TOTAL	NON-WHITE		TOTAL	GRAND TOTAL
	MALE	FEMALE		MALE	FEMALE		
LIVING TOGETHER	85	4	89	87	9	96	185
SEPARATED	13	-	13	44	1	45	58
DIVORCED	64	-	64	58	3	61	125
NOT MARRIED	10	1	11	64	5	69	80
ONE PARENT DECEASED	84	2	86	130	9	139	225
BOTH PARENTS DECEASED	46	-	46	54	3	57	103
INFORMATION NOT AVAILABLE	25	-	25	18	-	18	43
GRAND TOTAL	327	7	334	455	30	485	819

**TABLE XII**  
**RECIDIVISTS (VIRGINIA) COMMITTED TO THE VIRGINIA STATE CORRECTIONAL SYSTEM**  
**BY MARITAL STATUS ACCORDING TO RACE AND SEX**  
**YEAR ENDED JUNE 30, 1982**

MARITAL STATUS	WHITE		TOTAL	NON-WHITE		TOTAL	GRAND TOTAL
	MALE	FEMALE		MALE	FEMALE		
SINGLE	112	1	113	267	15	282	395
MARRIED	85	1	86	71	4	75	161
SEPARATED	46	1	47	54	7	61	108
DIVORCED	76	3	79	51	2	53	132
WIDOWED	1	1	2	4	2	6	8
INFORMATION NOT AVAILABLE	7	-	7	8	-	8	15
GRAND TOTAL	327	7	334	455	30	485	819

**TABLE XIII**  
**RECIDIVISTS (VIRGINIA) COMMITTED TO THE VIRGINIA STATE CORRECTIONAL SYSTEM**  
**BY JUVENILE RECORD ACCORDING TO RACE AND SEX**  
**YEAR ENDED JUNE 30, 1982**

JUVENILE RECORD	WHITE		TOTAL	NON-WHITE		GRAND TOTAL	
	MALE	FEMALE		MALE	FEMALE		
NO PREVIOUS JUVENILE RECORD	139	5	144	155	17	172	316
YES, OTHER THAN STATE WARD	49	-	49	85	6	91	140
STATE WARD, TRAINING SCHOOL	95	1	96	151	4	155	251
STATE WARD, OTHER	9	1	10	20	1	21	31
INFORMATION NOT AVAILABLE	35	-	35	44	2	46	81
<b>GRAND TOTAL</b>	<b>327</b>	<b>7</b>	<b>334</b>	<b>455</b>	<b>30</b>	<b>485</b>	<b>819</b>

**TABLE XIV**  
**RECIDIVISTS (VIRGINIA) COMMITTED TO THE VIRGINIA STATE CORRECTIONAL SYSTEM**  
**BY DRUG AND ALCOHOL HABITS ACCORDING TO RACE AND SEX**  
**YEAR ENDED JUNE 30, 1982**

DRUG AND ALCOHOL HABITS	WHITE		TOTAL	NON-WHITE		GRAND TOTAL	
	MALE	FEMALE		MALE	FEMALE		
HEAVY ALCOHOL USER	134	2	136	94	2	96	232
OCCASIONAL ALCOHOL USER	16	2	18	27	4	31	49
NO RECORD OF ALCOHOL OR DRUGS	2	1	3	15	3	18	21
DRUG USER	10	1	11	57	14	71	82
DRUG & HEAVY ALCOHOL USER	106	-	106	107	2	109	215
DRUG & OCCASIONAL ALCOHOL USER	40	1	41	106	4	110	151
OCCASIONAL MARIJUANA/ALCOHOL	10	-	10	36	1	37	47
INFORMATION NOT AVAILABLE	9	-	9	13	-	13	22
<b>GRAND TOTAL</b>	<b>327</b>	<b>7</b>	<b>334</b>	<b>455</b>	<b>30</b>	<b>485</b>	<b>819</b>

**TABLE XV**  
**RECIDIVISTS (VIRGINIA) COMMITTED TO THE VIRGINIA STATE CORRECTIONAL SYSTEM**  
**BY PREVIOUS VA. FELONY SENTENCES SERVED ACCORDING TO RACE AND SEX**  
**YEAR ENDED JUNE 30, 1982**

NUMBER OF PREVIOUS VIRGINIA FELONY SENTENCES SERVED	WHITE		TOTAL	NON-WHITE		GRAND TOTAL	
	MALE	FEMALE		MALE	FEMALE		
0	-	-	-	-	-	-	
1	256	7	263	352	26	378	641
2	49	-	49	76	2	78	127
3	15	-	15	19	1	20	35
4	7	-	7	8	1	9	16
<b>GRAND TOTAL</b>	<b>327</b>	<b>7</b>	<b>334</b>	<b>455</b>	<b>30</b>	<b>485</b>	<b>819</b>

**SECTION E**  
**FELON RECIDIVISTS**  
**(VIRGINIA AND/OR ELSEWHERE)**  
**COMMITTED**

Preceding page blank

TABLE I  
 RECIDIVISTS (VA. AND/OR ELSEWHERE) COMMITTED TO THE VIRGINIA STATE CORRECTIONAL SYSTEM  
 BY AGE GROUP ACCORDING TO RACE AND SEX  
 YEAR ENDED JUNE 30, 1982

AGE	WHITE			NON-WHITE			GRAND TOTAL
	MALE	FEMALE	TOTAL	MALE	FEMALE	TOTAL	
18	1	-	1	2	-	2	3
19	6	-	6	5	-	6	12
20	11	1	12	11	-	11	23
21	16	-	16	17	5	22	38
22	23	1	24	23	1	24	48
23	31	-	31	34	3	37	68
24	22	-	22	41	2	43	65
25	23	2	25	36	-	36	61
26	24	1	25	31	1	32	57
27	17	-	17	34	2	36	53
28	22	-	22	35	4	39	61
29	21	2	23	34	7	41	64
30	22	-	22	30	-	30	52
31	15	-	15	20	2	22	37
32	12	-	12	22	2	24	36
33	18	-	18	21	2	23	41
34	21	-	21	19	1	20	41
35	12	2	14	17	-	17	31
36	13	-	13	15	1	16	29
37	14	2	16	16	-	16	32
38	12	-	12	12	1	13	25
39	6	-	6	14	-	14	20
40	7	-	7	6	-	6	13
41	11	-	11	7	1	8	19
42	9	-	9	1	1	2	11
43	7	-	7	10	2	12	19
44	8	-	8	7	-	7	15
45	9	-	9	1	1	2	11
46	3	-	3	4	-	4	7
47	6	-	6	5	-	5	11
48	5	-	5	4	-	4	9
49	6	1	7	3	-	3	10
50	2	-	2	3	-	3	5
51	3	-	3	3	1	4	7
52	3	-	3	2	-	2	5
53	3	-	3	4	-	4	7
54	2	-	2	-	-	-	2
55	4	-	4	1	-	1	5
56	2	-	2	2	-	2	4
57	-	-	-	3	-	3	3
58	2	-	2	2	-	2	4
59	-	-	-	2	-	2	2
60	2	-	2	2	-	2	4
61	2	-	2	-	-	-	2
62	2	-	2	1	-	1	3
63	-	-	-	2	-	2	2
65	1	-	1	-	-	-	1
66	1	-	1	-	-	-	1
69	-	-	-	1	-	1	1
74	-	-	-	1	-	1	1
TOTAL	462	12	474	567	40	607	1,081

TABLE II  
 RECIDIVISTS (VA. AND/OR ELSEWHERE) COMMITTED TO THE VIRGINIA STATE CORRECTIONAL SYSTEM  
 BY LOCATION OF COMMITTING COURT ACCORDING TO RACE AND SEX  
 YEAR ENDED JUNE 30, 1982

COMMITTING COURT COUNTIES	WHITE		TOTAL	NON-WHITE		TOTAL	GRAND TOTAL
	MALE	FEMALE		MALE	FEMALE		
ACCOMACK	2	-	2	2	-	2	4
ALBEMARLE	5	-	5	5	-	5	10
ALLEGHANY	-	-	-	1	-	1	1
AMELIA	-	-	-	1	-	1	1
AMHERST	3	-	3	2	-	2	5
APPOMATTOX	1	-	1	1	-	1	2
ARLINGTON	19	1	20	28	3	31	51
AUGUSTA	7	-	7	-	-	-	7
BATH	1	-	1	-	-	-	1
BEDFORD COUNTY	1	-	1	3	-	3	4
BLAND	-	-	-	-	-	-	-
BOTETOURT	11	-	11	1	-	1	12
BRUNSWICK	-	-	-	2	-	2	2
BUCHANAN	3	-	3	-	-	-	3
BUCKINGHAM	2	-	2	1	-	1	3
CAMPBELL	2	-	2	1	-	1	3
CAROLINE	1	-	1	3	-	3	4
CARROLL	7	-	7	2	-	2	9
CHARLES CITY	-	-	-	-	-	-	-
CHARLOTTE	-	-	-	2	-	2	2
CHESTERFIELD	5	1	6	5	-	5	11
CLARKE	3	-	3	-	-	-	3
CRAIG	1	-	1	-	-	-	1

TABLE II  
 RECIDIVISTS (VA. AND/OR ELSEWHERE) COMMITTED TO THE VIRGINIA STATE CORRECTIONAL SYSTEM  
 BY LOCATION OF COMMITTING COURT ACCORDING TO RACE AND SEX  
 YEAR ENDED JUNE 30, 1982

COMMITTING COURT COUNTIES	WHITE		TOTAL	NON-WHITE		TOTAL	GRAND TOTAL
	MALE	FEMALE		MALE	FEMALE		
CULPEPER	4	-	4	7	1	8	12
CUMBERLAND	-	-	-	1	-	1	1
DICKENSON	1	-	1	-	-	-	1
DINWIDDIE	-	-	-	2	-	2	2
ESSEX	1	-	1	-	-	-	1
FAIRFAX COUNTY	42	-	42	29	4	33	75
FAUQUIER	1	-	1	-	-	-	1
FLOYD	-	-	-	-	-	-	-
FLUVANNA	1	-	1	1	-	1	2
FRANKLIN COUNTY	3	-	3	3	-	3	6
FREDERICK	2	-	2	-	-	-	2
GILES	-	-	-	-	-	-	-
GLOUCESTER	1	-	1	-	-	-	1
GOOCHLAND	-	-	-	3	-	3	3
GRAYSON	2	-	2	-	-	-	2
GREENE	-	-	-	-	-	-	-
GREENSVILLE	3	-	3	5	-	5	8
HALIFAX	1	-	1	3	-	3	4
HANOVER	5	-	5	2	-	2	7
HENRICO	11	-	11	10	-	10	21
HENRY	6	-	6	2	-	2	8
HIGHLAND	-	-	-	-	-	-	-
ISLE OF WIGHT	1	-	1	1	-	1	2

TABLE II  
 RECIDIVISTS (VA. AND/OR ELSEWHERE) COMMITTED TO THE VIRGINIA STATE CORRECTIONAL SYSTEM  
 BY LOCATION OF COMMITTING COURT ACCORDING TO RACE AND SEX  
 YEAR ENDED JUNE 30, 1982

COMMITTING COURT COUNTIES	WHITE		TOTAL	NON-WHITE		TOTAL	GRAND TOTAL
	MALE	FEMALE		MALE	FEMALE		
JAMES CITY	-	-	-	-	-	-	-
KING AND QUEEN	-	-	-	-	-	-	-
KING GEORGE	1	-	1	1	-	1	2
KING WILLIAM	-	-	-	-	-	-	-
LANCASTER	-	-	-	-	-	-	-
LEE	1	-	1	-	-	-	1
LOUDOUN	5	-	5	3	-	3	8
LOUISA	1	-	1	3	-	3	4
LUNENBURG	-	-	-	-	-	-	-
MADISON	-	-	-	-	-	-	-
MATHEWS	-	-	-	3	-	3	3
MECKLENBURG	2	-	2	1	-	1	3
MIDDLESEX	-	-	-	-	-	-	-
MONTGOMERY	7	-	7	1	-	1	8
NANSEMOND	-	-	-	-	-	-	-
NELSON	2	-	2	-	-	-	2
NEW KENT	-	-	-	-	-	-	-
NORTHAMPTON	2	-	2	3	-	3	5
NORTHUMBERLAND	-	-	-	1	-	1	1
NOTTOWAY	3	-	3	3	-	3	6
ORANGE	2	1	3	1	-	1	4
PAGE	3	-	3	-	-	-	3
PATRICK	5	-	5	-	-	-	5

TABLE II  
 RECIDIVISTS (VA. AND/OR ELSEWHERE) COMMITTED TO THE VIRGINIA STATE CORRECTIONAL SYSTEM  
 BY LOCATION OF COMMITTING COURT ACCORDING TO RACE AND SEX  
 YEAR ENDED JUNE 30, 1982

COMMITTING COURT COUNTIES	WHITE		TOTAL	NON-WHITE		TOTAL	GRAND TOTAL
	MALE	FEMALE		MALE	FEMALE		
PITTSYLVANIA	6	-	6	5	2	7	13
POWATAN	3	-	3	-	-	-	3
PRINCE EDWARD	-	-	-	1	-	1	1
PRINCE GEORGE	2	-	2	-	-	-	2
PRINCE WILLIAM	10	-	10	5	1	6	16
PULASKI	8	-	8	1	-	1	9
RAPPAHANNOCK	1	-	1	-	-	-	1
RICHMOND COUNTY	-	-	-	-	1	1	1
ROANOKE COUNTY	9	1	10	4	-	4	14
ROCKBRIDGE	3	-	3	2	-	2	5
ROCKINGHAM	6	-	6	-	-	-	6
RUSSELL	1	-	1	-	-	-	1
SCOTT	2	-	2	-	-	-	2
SHENANDOAH	1	-	1	-	-	-	1
SMYTH	11	-	11	2	1	3	14
SOUTHAMPTON	2	-	2	-	1	1	3
SPOTSYLVANIA	2	-	2	4	-	4	6
STAFFORD	4	-	4	1	-	1	5
SURRY	-	-	-	-	-	-	-
SUSSEX	1	-	1	1	-	1	2
TAZEWELL	5	1	6	-	-	-	6
WARREN	8	-	8	1	1	2	10
WASHINGTON	12	1	13	-	-	-	13



TABLE II  
 RECIDIVISTS (VA. AND/OR ELSEWHERE) COMMITTED TO THE VIRGINIA STATE CORRECTIONAL SYSTEM  
 BY LOCATION OF COMMITTING COURT ACCORDING TO RACE AND SEX  
 YEAR ENDED JUNE 30, 1982

COMMITTING COURT	WHITE			NON-WHITE			GRAND TOTAL
	MALE	FEMALE	TOTAL	MALE	FEMALE	TOTAL	
<b>COUNTIES</b>							
WESTMORELAND	1	-	1	3	-	3	4
WISE	1	-	1	-	-	-	1
WYTHE	6	-	6	2	1	3	9
YORK	2	-	2	3	-	3	5
<b>TOTAL COUNTIES</b>	<b>300</b>	<b>6</b>	<b>306</b>	<b>184</b>	<b>16</b>	<b>200</b>	<b>506</b>
<b>CITIES</b>							
ALEXANDRIA	3	-	3	25	2	27	30
BEDFORD CITY	1	-	1	-	-	-	1
BRISTOL	2	-	2	-	-	-	2
BUENA VISTA	2	-	2	-	-	-	2
CHARLOTTESVILLE	13	-	13	7	-	7	20
CHESAPEAKE	5	-	5	5	-	5	10
CLIFTON FORGE	-	1	1	-	-	-	1
COLONIAL HEIGHTS	-	-	-	1	-	1	1
COVINGTON	-	-	-	-	-	-	-
DANVILLE	7	-	7	13	-	13	20
EMPORIA	-	-	-	-	-	-	-
FAIRFAX CITY	-	-	-	-	-	-	-
FALLS CHURCH	-	-	-	-	-	-	-
FRANKLIN CITY	3	-	3	-	-	-	3
FREDERICKSBURG	2	-	2	3	-	3	5
GALAX	-	-	-	-	-	-	-

TABLE II  
 RECIDIVISTS (VA. AND/OR ELSEWHERE) COMMITTED TO THE VIRGINIA STATE CORRECTIONAL SYSTEM  
 BY LOCATION OF COMMITTING COURT ACCORDING TO RACE AND SEX  
 YEAR ENDED JUNE 30, 1982

COMMITTING COURT	WHITE			NON-WHITE			GRAND TOTAL
	MALE	FEMALE	TOTAL	MALE	FEMALE	TOTAL	
<b>CITIES</b>							
HAMPTON	3	-	3	10	2	12	15
HARRISONBURG	-	-	-	-	-	-	-
HOPEWELL	3	-	3	2	-	2	5
LEXINGTON	-	-	-	-	-	-	-
LYNCHBURG	8	1	9	15	-	15	24
MARTINSVILLE	3	-	3	7	1	8	11
NEWPORT NEWS	4	-	4	17	-	17	21
NORFOLK	17	1	18	54	5	59	77
NORTON	-	-	-	-	-	-	-
PETERSBURG	2	-	2	15	1	16	18
PORTSMOUTH	3	-	3	34	3	37	40
RADFORD	1	-	1	-	-	-	1
RICHMOND CITY	25	1	26	116	7	123	149
ROANOKE CITY	23	1	24	26	2	28	52
SALEM	5	-	5	1	-	1	6
SOUTH BOSTON	-	-	-	-	-	-	-
STAUNTON	8	-	8	4	-	4	12
SUFFOLK	2	-	2	15	1	16	18
VIRGINIA BEACH	6	1	7	3	-	3	10
WAYNESBORO	2	-	2	1	-	1	3
WILLIAMSBURG	4	-	4	3	-	3	7
WINCHESTER	3	-	3	2	-	2	5
<b>TOTAL CITIES</b>	<b>160</b>	<b>6</b>	<b>166</b>	<b>379</b>	<b>24</b>	<b>403</b>	<b>569</b>
OUT OF STATE	2	-	2	4	-	4	6
<b>GRAND TOTAL</b>	<b>462</b>	<b>12</b>	<b>474</b>	<b>567</b>	<b>40</b>	<b>607</b>	<b>1,081</b>

TABLE III  
 RECIDIVISTS (VA. AND/OR ELSEWHERE) COMMITTED TO THE VIRGINIA STATE CORRECTIONAL SYSTEM  
 BY OFFENSE ACCORDING TO TERM OF SENTENCE\*  
 YEAR ENDED JUNE 30, 1982

OFFENSE	UNDER 1 YR.	1 YEAR	2 YRS	3 YRS	4 YRS	5 YRS	6 YRS	7 YRS	8 YRS	9 YRS	10 YRS
OFFENSES AGAINST PERSONS											
MURDER, 1ST DEGREE	-	-	-	-	-	-	-	-	-	-	-
MURDER, 2ND DEGREE	-	-	-	-	1	1	-	-	-	-	2
MURDER, ATTEMPTED	-	-	-	-	-	-	-	-	-	-	-
MANSLAUGHTER, VOLUNTARY	-	-	1	-	-	-	-	-	-	-	2
MANSLAUGHTER, INVOLUNTARY	-	-	1	-	1	-	-	-	-	-	-
RAPE	-	-	-	-	1	4	1	-	1	-	2
RAPE, STATUTORY	-	-	-	1	1	-	-	-	-	-	-
RAPE, ATTEMPTED	-	-	-	-	-	2	2	-	-	-	-
ROBBERY, ARMED OR HIGHWAY	-	-	3	1	2	8	4	3	5	4	7
ROBBERY, BANK	-	-	-	-	-	-	-	-	-	-	-
ROBBERY, UNSPECIFIED	-	1	1	4	-	3	-	1	-	-	3
ROBBERY, ATTEMPTED	-	-	4	-	1	2	-	-	1	-	-
ASSAULT, FELONIOUS	1	2	5	3	5	7	3	-	-	-	1
MAIMING	-	-	-	1	1	-	1	2	1	-	-
SHOOT INTO OCCUPIED DWELLING	-	1	2	1	1	-	-	-	-	-	-
SHOOTING INTO OCCUPIED VEHICLE	-	-	1	-	-	-	-	-	-	-	-
ASSAULT AND BATTERY, SIMPLE	-	-	1	-	-	-	-	-	-	-	-
ABDUCTION	-	-	-	-	1	2	-	-	-	-	-
ATTEMPTED KIDNAPPING	-	-	-	-	1	-	-	-	-	-	-
TOTAL OFFENSES AGAINST PERSONS	1	4	19	11	16	29	11	6	8	4	17

TABLE III  
 RECIDIVISTS (VA. AND/OR ELSEWHERE) COMMITTED TO THE VIRGINIA STATE CORRECTIONAL SYSTEM  
 BY OFFENSE ACCORDING TO TERM OF SENTENCE\*  
 YEAR ENDED JUNE 30, 1982

11 YRS	12 YRS	13 YRS	14 YRS	15 YRS	16 YRS	17 YRS	18 YRS	19 YRS	20-24 YEARS	25-29 YEARS	30-39 YEARS	40-49 YEARS	OVER 49 YRS	LIFE	DEATH	TOTAL
-	-	-	-	1	-	-	-	-	1	1	2	1	2	6	1	15
-	-	-	1	1	1	-	-	-	4	2	-	-	-	-	-	13
-	-	-	-	-	-	-	-	-	-	-	1	-	-	-	-	1
-	-	-	-	-	-	-	-	-	-	-	-	-	-	-	-	3
-	-	-	-	-	-	-	-	-	-	-	-	-	-	-	-	2
-	-	-	-	-	-	-	-	-	1	2	2	-	-	4	-	18
-	-	-	-	-	-	-	-	-	-	-	-	-	-	-	-	2
-	-	-	-	-	-	-	-	-	-	-	-	-	-	-	-	4
3	2	-	-	8	3	1	2	1	10	7	5	9	11	1	-	100
-	1	-	-	1	-	-	-	-	-	1	2	1	3	-	-	9
-	-	-	-	-	1	1	-	-	-	-	1	-	-	-	-	16
-	-	-	-	-	-	-	-	-	-	-	-	-	-	-	-	8
2	1	1	-	2	1	-	-	-	2	1	-	1	2	-	-	40
-	-	1	-	-	-	-	-	-	1	-	1	1	-	-	-	10
-	-	-	-	-	-	-	-	-	-	-	-	-	-	-	-	5
-	-	-	-	-	-	-	-	-	-	-	-	-	-	-	-	1
-	-	1	-	-	-	-	-	-	-	1	1	-	1	-	-	7
-	-	-	-	-	-	-	-	-	-	-	-	-	-	-	-	1
5	4	3	1	13	6	1	3	1	19	15	15	13	19	11	1	256

TABLE III  
 RECIDIVISTS (VA. AND/OR ELSEWHERE) COMMITTED TO THE VIRGINIA STATE CORRECTIONAL SYSTEM  
 BY OFFENSE ACCORDING TO TERM OF SENTENCE\*  
 YEAR ENDED JUNE 30, 1982

OFFENSE	UNDER 1 YR.	1 YEAR	2 YRS	3 YRS	4 YRS	5 YRS	6 YRS	7 YRS	8 YRS	9 YRS	10 YRS
OFFENSES AGAINST PROPERTY											
BURGLARY	1	12	28	23	18	29	19	15	9	7	10
BURGLARY, ATTEMPTED	-	-	-	1	-	-	-	-	1	-	-
POSSESSION OF BURGLARY TOOLS	-	-	2	1	-	1	-	-	-	-	-
BREAK AND ENTER	-	4	10	11	5	14	8	1	1	3	7
BREAK AND ENTER, ATTEMPTED	-	1	1	-	-	-	-	-	-	1	1
LARCENY, GRAND (EXCEPT AUTO)	3	10	17	18	14	15	14	2	3	-	4
LARCENY, CERTAIN FARM ANIMALS	-	-	-	-	-	1	-	-	-	-	-
ATTEMPTED LARCENY	-	-	-	1	-	-	-	-	-	-	-
LARCENY, PETTY	-	16	15	3	1	2	-	2	1	-	-
SHOPLIFTING	-	-	2	1	-	2	-	-	-	-	-
LARCENY, UNSPECIFIED	-	-	-	1	-	-	-	-	-	-	-
POSSESSION OF STOLEN GOODS	-	-	4	1	1	2	1	-	-	1	1
LARCENY, THEFT OF AUTO	-	1	2	4	3	4	2	1	2	2	1
USE OF AUTO WITHOUT AUTHORITY	-	2	1	2	1	1	-	-	-	-	-
FRAUD & CREDIT CARD THEFT	-	1	2	2	3	3	-	1	1	-	1
BAD CHECKS	-	2	-	3	-	-	-	-	-	-	-
EMBEZZLEMENT	-	1	-	1	2	-	-	-	-	-	-
ARSON	-	-	1	1	1	3	1	-	-	-	-
PROPERTY DAMAGE OR DESTRUCTION	-	1	-	-	-	-	-	-	-	-	-
TRESPASSING	-	-	1	-	-	-	-	-	-	-	-
FORGERY OF CHECKS, UTTERING	-	4	14	12	8	12	8	-	4	-	2
TOTAL OFFENSES AGAINST PROPERTY	4	55	100	86	57	89	53	22	22	14	27

TABLE III  
 RECIDIVISTS (VA. AND/OR ELSEWHERE) COMMITTED TO THE VIRGINIA STATE CORRECTIONAL SYSTEM  
 BY OFFENSE ACCORDING TO TERM OF SENTENCE\*  
 YEAR ENDED JUNE 30, 1982

11 YRS	12 YRS	13 YRS	14 YRS	15 YRS	16 YRS	17 YRS	18 YRS	19 YRS	20-24 YEARS	25-29 YEARS	30-39 YEARS	40-49 YEARS	OVER 49 YRS	LIFE	DEATH	TOTAL
1	5	3	3	4	1	-	1	-	10	4	4	3	1	-	-	211
-	-	-	-	-	-	-	-	-	-	-	-	-	-	-	-	2
-	-	-	-	-	-	-	-	-	-	-	-	-	-	-	-	4
3	1	-	1	1	1	-	-	-	3	2	1	1	-	-	-	78
-	-	-	-	-	-	-	-	-	-	-	1	-	-	-	-	5
1	1	-	-	1	-	-	-	-	2	4	1	1	-	-	-	112
-	-	-	-	-	-	-	-	-	-	-	-	-	-	-	-	1
-	-	-	-	-	-	-	-	-	-	-	-	-	-	-	-	1
-	-	-	-	-	-	-	-	-	-	-	-	-	-	-	-	40
-	-	-	-	-	-	-	-	-	-	-	-	-	-	-	-	5
-	-	-	-	-	-	-	-	-	-	-	-	-	-	-	-	1
-	-	-	-	-	-	-	-	-	-	-	-	-	-	-	-	11
-	-	-	-	1	-	-	-	-	-	-	-	-	-	-	-	23
-	1	-	-	-	-	-	-	-	-	-	-	-	-	-	-	8
-	-	-	1	-	-	-	-	-	-	-	-	-	-	-	-	15
-	1	-	-	-	-	-	-	-	-	-	-	-	-	-	-	6
-	-	-	-	-	-	-	-	-	-	-	-	-	-	-	-	4
-	-	1	-	-	-	-	-	-	-	-	1	-	-	-	-	9
-	-	-	-	-	-	-	-	-	-	-	-	-	-	-	-	1
-	-	-	-	-	-	-	-	-	-	-	-	-	-	-	-	1
-	2	-	-	2	-	-	-	1	-	1	2	-	-	-	-	72
5	11	4	6	9	2	-	1	1	15	11	10	5	1	-	-	610

TABLE III  
 RECIDIVISTS (VA. AND/OR ELSEWHERE) COMMITTED TO THE VIRGINIA STATE CORRECTIONAL SYSTEM  
 BY OFFENSE ACCORDING TO TERM OF SENTENCE\*  
 YEAR ENDED JUNE 30, 1982

OFFENSE	UNDER 1 YR.	1 YEAR	2 YRS	3 YRS	4 YRS	5 YRS	6 YRS	7 YRS	8 YRS	9 YRS	10 YRS
<b>OFFENSES AGAINST DECENCY, MORALITY, PEACE, AND GOOD ORDER</b>											
SODOMY	-	-	-	-	-	-	-	-	-	-	2
PLACE FEMALE FOR PROSTITUTION	-	-	-	-	-	-	-	-	-	-	1
INDECENT EXPOSURE	-	-	1	-	1	-	-	-	-	-	-
CONTRIBUTE TO DELINQ. OF CHILD	-	-	1	-	-	-	-	-	-	-	-
FALSE PUBLIC ALARM (NOT FIRE)	-	-	-	-	-	-	-	-	-	-	-
VIOLATING WEAPONS LAWS	-	1	-	-	-	-	-	-	-	-	-
BRANDISHING A FIREARM	-	1	-	-	-	-	-	-	-	-	-
POSSESSION OF FIREARMS	-	-	3	1	-	-	-	-	-	-	-
<b>TOTAL OFFENSES AGAINST DECENCY MORALITY, PEACE, AND GOOD ORDER</b>	-	2	5	1	1	-	-	-	-	-	3
<b>OFFENSES AGAINST PUBLIC JUSTICE AND ADMINISTRATION</b>											
CONSPIRACY TO COMMIT A CRIME	-	-	-	-	-	-	-	1	1	-	-
PERJURY	-	1	-	-	-	-	-	-	-	-	-
RESISTING ARREST	-	3	-	-	-	-	-	-	-	-	-
ACCESSORY AFTER FACT	1	-	-	-	-	-	-	-	-	-	-
ESCAPE - ATTEMPTED ESCAPE	-	1	-	-	-	-	-	-	-	-	-
<b>TOTAL OFFENSES AGAINST PUBLIC JUSTICE AND ADMINISTRATION</b>	1	3	-	-	-	-	-	1	1	-	-

TABLE III  
 RECIDIVISTS (VA. AND/OR ELSEWHERE) COMMITTED TO THE VIRGINIA STATE CORRECTIONAL SYSTEM  
 BY OFFENSE ACCORDING TO TERM OF SENTENCE\*  
 YEAR ENDED JUNE 30, 1982

11 YRS	12 YRS	13 YRS	14 YRS	15 YRS	16 YRS	17 YRS	18 YRS	19 YRS	20-24 YEARS	25-29 YEARS	30-39 YEARS	40-49 YEARS	OVER 49 YRS	LIFE	DEATH	TOTAL
1	-	-	-	1	-	-	-	-	1	-	-	-	-	-	-	5
-	-	-	-	-	-	-	-	-	-	-	-	-	-	-	-	1
-	-	-	-	-	-	-	-	-	-	-	-	-	-	-	-	2
-	-	-	-	-	-	-	-	-	-	-	-	-	-	-	-	1
1	-	-	-	-	-	-	-	-	-	-	-	-	-	-	-	1
-	-	-	-	-	-	-	-	-	-	-	-	-	-	-	-	1
-	-	-	-	-	-	-	-	-	-	-	-	-	-	-	-	4
2	-	-	-	1	-	-	-	-	1	-	-	-	-	-	-	16
-	-	-	-	-	-	-	-	-	-	-	-	-	-	-	-	2
-	-	-	-	-	-	-	-	-	-	-	-	-	-	-	-	1
-	-	-	-	-	-	-	-	-	-	-	-	-	-	-	-	1
-	-	-	-	-	-	-	-	-	-	-	-	-	-	-	-	1
-	-	-	-	-	-	-	-	-	-	-	-	-	-	-	-	6

**TABLE III**  
**RECIDIVISTS (VA. AND/OR ELSEWHERE) COMMITTED TO THE VIRGINIA STATE CORRECTIONAL SYSTEM**  
**BY OFFENSE ACCORDING TO TERM OF SENTENCE\***  
**YEAR ENDED JUNE 30, 1982**

OFFENSE	UNDER 1 YR.	1 YEAR	2 YRS	3 YRS	4 YRS	5 YRS	6 YRS	7 YRS	8 YRS	9 YRS	10 YRS
<b>VIOLATIONS OF TRAFFIC AND VEHICLE LAWS</b>											
HIT AND RUN	-	-	1	2	-	-	-	-	-	-	-
HABITUAL OFFENDER	1	45	20	12	1	4	1	-	-	-	-
<b>TOTAL VIOLATIONS OF TRAFFIC AND VEHICLE LAWS</b>	<b>1</b>	<b>45</b>	<b>21</b>	<b>14</b>	<b>1</b>	<b>4</b>	<b>1</b>	<b>-</b>	<b>-</b>	<b>-</b>	<b>-</b>
<b>OFFENSES AGAINST PUBLIC POLICY, ECONOMY, AND HEALTH</b>											
VIOLATION OF NARCOTICS LAWS	-	9	15	8	6	20	10	2	4	-	11
<b>TOTAL OFFENSES AGAINST PUBLIC POLICY, ECONOMY, AND HEALTH</b>	<b>-</b>	<b>9</b>	<b>15</b>	<b>8</b>	<b>6</b>	<b>20</b>	<b>10</b>	<b>2</b>	<b>4</b>	<b>-</b>	<b>11</b>
<b>GRAND TOTAL</b>	<b>7</b>	<b>118</b>	<b>160</b>	<b>120</b>	<b>81</b>	<b>142</b>	<b>75</b>	<b>31</b>	<b>35</b>	<b>18</b>	<b>58</b>

\*Sentences are shown to the nearest year, with six months or more being rounded up.

Each inmate is categorized by his most serious offense.  
 All of the sentences received by an inmate are accumulated  
 under just one offense category and may therefore actually  
 reflect several different offenses.

**TABLE III**  
**RECIDIVISTS (VA. AND/OR ELSEWHERE) COMMITTED TO THE VIRGINIA STATE CORRECTIONAL SYSTEM**  
**BY OFFENSE ACCORDING TO TERM OF SENTENCE\***  
**YEAR ENDED JUNE 30, 1982**

	11 YRS	12 YRS	13 YRS	14 YRS	15 YRS	16 YRS	17 YRS	18 YRS	19 YRS	20-24 YEARS	25-29 YEARS	30-39 YEARS	40-49 YEARS	OVER 49 YRS	LIFE	DEATH	TOTAL
HIT AND RUN	-	-	-	-	-	-	-	-	-	-	-	-	-	-	-	-	3
HABITUAL OFFENDER	-	-	-	-	-	-	-	-	-	-	-	-	-	-	-	-	84
<b>TOTAL VIOLATIONS OF TRAFFIC AND VEHICLE LAWS</b>	<b>-</b>	<b>-</b>	<b>-</b>	<b>-</b>	<b>-</b>	<b>-</b>	<b>-</b>	<b>-</b>	<b>-</b>	<b>-</b>	<b>-</b>	<b>-</b>	<b>-</b>	<b>-</b>	<b>-</b>	<b>-</b>	<b>87</b>
VIOLATION OF NARCOTICS LAWS	3	4	1	-	5	-	-	1	-	3	2	2	-	-	-	-	106
<b>TOTAL OFFENSES AGAINST PUBLIC POLICY, ECONOMY, AND HEALTH</b>	<b>3</b>	<b>4</b>	<b>1</b>	<b>-</b>	<b>5</b>	<b>-</b>	<b>-</b>	<b>1</b>	<b>-</b>	<b>3</b>	<b>2</b>	<b>2</b>	<b>-</b>	<b>-</b>	<b>-</b>	<b>-</b>	<b>106</b>
<b>GRAND TOTAL</b>	<b>15</b>	<b>19</b>	<b>8</b>	<b>7</b>	<b>28</b>	<b>8</b>	<b>1</b>	<b>5</b>	<b>2</b>	<b>38</b>	<b>28</b>	<b>27</b>	<b>18</b>	<b>20</b>	<b>11</b>	<b>1</b>	<b>1,081</b>

TABLE IV  
 RECIDIVISTS (VA. AND/OR ELSEWHERE) COMMITTED TO THE VIRGINIA STATE CORRECTIONAL SYSTEM  
 BY SENTENCE ACCORDING TO RACE AND SEX  
 YEAR ENDED JUNE 30, 1982

SENTENCE*	WHITE			NON-WHITE			GRAND TOTAL
	MALE	FEMALE	TOTAL	MALE	FEMALE	TOTAL	
UNDER ONE YEAR	4	-	4	3	-	3	7
1 YEAR	61	1	62	52	4	56	118
2 YEARS	67	2	69	77	14	91	160
3 YEARS	48	1	49	62	9	71	120
4 YEARS	36	2	38	40	3	43	81
5 YEARS	62	1	63	75	4	79	142
6 YEARS	36	1	37	35	3	38	75
7 YEARS	14	-	14	17	-	17	31
8 YEARS	13	-	13	22	-	22	35
9 YEARS	11	-	11	7	-	7	18
10 YEARS	27	-	27	29	2	31	58
11 YEARS	6	1	7	8	-	8	15
12 YEARS	5	2	7	12	-	12	19
13 YEARS	3	-	3	5	-	5	8
14 YEARS	3	-	3	3	1	4	7
15 YEARS	9	-	9	19	-	19	28
16 YEARS	1	-	1	7	-	7	8
17 YEARS	-	-	-	1	-	1	1
18 YEARS	2	-	2	3	-	3	5
19 YEARS	-	-	-	2	-	2	2
20 YEARS	8	-	8	14	-	14	22
21 YEARS	4	-	4	4	-	4	8
22 YEARS	1	-	1	-	-	-	1
23 YEARS	1	-	1	3	-	3	4
24 YEARS	1	-	1	2	-	2	3
25 YEARS	2	-	2	12	-	12	14
26 YEARS	4	-	4	4	-	4	8
27 YEARS	1	-	1	1	-	1	2
28 YEARS	-	-	-	1	-	1	1
29 YEARS	-	-	-	3	-	3	3
30 YEARS	5	1	6	8	-	8	14
31 YEARS	-	-	-	2	-	2	2
32 YEARS	-	-	-	2	-	2	2
33 YEARS	2	-	2	-	-	-	2
34 YEARS	1	-	1	-	-	-	1
35 YEARS	-	-	-	2	-	2	2
37 YEARS	1	-	1	1	-	1	2
38 YEARS	-	-	-	1	-	1	1
39 YEARS	1	-	1	-	-	-	1
40 YEARS	2	-	2	4	-	4	6
41 YEARS	3	-	3	1	-	1	4
47 YEARS	-	-	-	3	-	3	3
48 YEARS	2	-	2	1	-	1	3
49 YEARS	-	-	-	2	-	2	2
50 YEARS	2	-	2	-	-	-	2
51 YEARS	1	-	1	2	-	2	3
53 YEARS	-	-	-	1	-	1	1
54 YEARS	-	-	-	1	-	1	1
55 YEARS	2	-	2	-	-	-	2
61 YEARS	-	-	-	1	-	1	1
66 YEARS	-	-	-	1	-	1	1
71 YEARS	-	-	-	1	-	1	1
74 YEARS	1	-	1	-	-	-	1
75 YEARS	-	-	-	1	-	1	1
84 YEARS	-	-	-	1	-	1	1
86 YEARS	-	-	-	1	-	1	1
92 YEARS	1	-	1	1	-	1	2
99 YEARS AND ABOVE	1	-	1	1	-	1	2
LIFE	6	-	6	5	-	5	11
DEATH	1	-	1	-	-	-	1
GRAND TOTAL	462	12	474	567	40	607	1,081

\*Sentences are shown to the nearest year, with six months or more being rounded up.

TABLE V  
 RECIDIVISTS (VA. AND/OR ELSEWHERE) COMMITTED TO THE VIRGINIA STATE CORRECTIONAL SYSTEM  
 BY OFFENSE ACCORDING TO RACE AND SEX  
 YEAR ENDED JUNE 30, 1982

OFFENSE	WHITE			NON-WHITE			GRAND TOTAL
	MALE	FEMALE	TOTAL	MALE	FEMALE	TOTAL	
OFFENSES AGAINST PERSONS							
MURDER, 1ST DEGREE	6	-	6	9	-	9	15
MURDER, 2ND DEGREE	3	-	3	10	-	10	13
MURDER, ATTEMPTED	1	-	1	-	-	-	1
MANSLAUGHTER, VOLUNTARY	1	-	1	2	-	2	3
MANSLAUGHTER, INVOLUNTARY	2	-	2	-	-	-	2
RAPE	8	-	8	10	-	10	18
RAPE, STATUTORY	2	-	2	-	-	-	2
RAPE, ATTEMPTED	3	-	3	1	-	1	4
ROBBERY, ARMED OR HIGHWAY	35	-	35	64	1	65	100
ROBBERY, BANK	4	-	4	5	-	5	9
ROBBERY, UNSPECIFIED	6	-	6	9	1	10	16
ROBBERY, ATTEMPTED	2	-	2	6	-	6	8
ASSAULT, FELONIOUS	8	-	8	30	2	32	40
HAINING	1	-	1	8	1	9	10
SHOOT INTO OCCUPIED DWELLING	2	-	2	3	-	3	5
SHOOTING INTO OCCUPIED VEHICLE	1	-	1	-	-	-	1
ASSAULT AND BATTERY, SIMPLE	-	-	-	1	-	1	1
ABDUCTION	3	1	4	3	-	3	7
ATTEMPTED KIDNAPPING	1	-	1	-	-	-	1
TOTAL OFFENSES AGAINST PERSONS	89	1	90	161	5	166	256

TABLE V  
 RECIDIVISTS (VA. AND/OR ELSEWHERE) COMMITTED TO THE VIRGINIA STATE CORRECTIONAL SYSTEM  
 BY OFFENSE ACCORDING TO RACE AND SEX  
 YEAR ENDED JUNE 30, 1982

OFFENSE	WHITE			NON-WHITE			GRAND TOTAL
	MALE	FEMALE	TOTAL	MALE	FEMALE	TOTAL	
<b>OFFENSES AGAINST PROPERTY</b>							
BURGLARY	100	1	101	110	-	110	211
BURGLARY, ATTEMPTED	1	-	1	1	-	1	2
POSSESSION OF BURGLARY TOOLS	-	-	-	4	-	4	4
BREAK AND ENTER	36	1	37	39	2	41	78
BREAK AND ENTER, ATTEMPTED	1	-	1	4	-	4	5
LARCENY, GRAND (EXCEPT AUTO)	51	1	52	54	6	60	112
LARCENY, CERTAIN FARM ANIMALS	1	-	1	-	-	-	1
ATTEMPTED LARCENY	-	-	-	1	-	1	1
LARCENY, PETTY	5	-	5	29	6	35	40
SHOPLIFTING	-	-	-	1	4	5	5
LARCENY, UNSPECIFIED	-	-	-	-	1	1	1
POSSESSION OF STOLEN GOODS	4	-	4	7	-	7	11
LARCENY, THEFT OF AUTO	13	-	13	10	-	10	23
USE OF AUTO WITHOUT AUTHORITY	4	-	4	4	-	4	8
FRAUD & CREDIT CARD THEFT	7	-	7	7	1	8	15
BAD CHECKS	2	1	3	2	1	3	6
EMBEZZLEMENT	3	1	4	-	-	-	4
ARSON	7	-	7	2	-	2	9
PROPERTY DAMAGE OR DESTRUCTION	-	-	-	1	-	1	1
TRESPASSING	-	-	-	-	1	1	1
FORGERY OF CHECKS, UTTERING	32	5	37	28	7	35	72
<b>TOTAL OFFENSES AGAINST PROPERTY</b>	<b>267</b>	<b>10</b>	<b>277</b>	<b>304</b>	<b>29</b>	<b>333</b>	<b>610</b>

TABLE V  
 RECIDIVISTS (VA. AND/OR ELSEWHERE) COMMITTED TO THE VIRGINIA STATE CORRECTIONAL SYSTEM  
 BY OFFENSE ACCORDING TO RACE AND SEX  
 YEAR ENDED JUNE 30, 1982

OFFENSE	WHITE			NON-WHITE			GRAND TOTAL
	MALE	FEMALE	TOTAL	MALE	FEMALE	TOTAL	
<b>OFFENSES AGAINST DECENCY, MORALITY, PEACE, AND GOOD ORDER</b>							
SODOMY	5	-	5	-	-	-	5
PLACE FEMALE FOR PROSTITUTION	1	-	1	-	-	-	1
INDECENT EXPOSURE	2	-	2	-	-	-	2
CONTRIBUTE TO DELINQ. OF CHILD	1	-	1	-	-	-	1
FALSE PUBLIC ALARM (NOT FIRE)	1	-	1	-	-	-	1
VIOLATING WEAPONS LAWS	-	-	-	1	-	1	1
BRANDISHING A FIREARM	-	-	-	1	-	1	1
POSSESSION OF FIREARMS	3	-	3	1	-	1	4
<b>TOTAL OFFENSES AGAINST DECENCY MORALITY, PEACE, AND GOOD ORDER</b>	<b>13</b>	<b>-</b>	<b>13</b>	<b>3</b>	<b>-</b>	<b>3</b>	<b>16</b>
<b>OFFENSES AGAINST PUBLIC JUSTICE AND ADMINISTRATION</b>							
CONSPIRACY TO COMMIT A CRIME	1	-	1	1	-	1	2
PERJURY	-	-	-	-	1	1	1
RESISTING ARREST	-	-	-	1	-	1	1
ACCESSORY AFTER FACT	-	-	-	1	-	1	1
ESCAPE - ATTEMPTED ESCAPE	1	-	1	-	-	-	1
<b>TOTAL OFFENSES AGAINST PUBLIC JUSTICE AND ADMINISTRATION</b>	<b>2</b>	<b>-</b>	<b>2</b>	<b>3</b>	<b>1</b>	<b>4</b>	<b>6</b>

**TABLE V**  
**RECIDIVISTS (VA. AND/OR ELSEWHERE) COMMITTED TO THE VIRGINIA STATE CORRECTIONAL SYSTEM**  
**BY OFFENSE ACCORDING TO RACE AND SEX**  
**YEAR ENDED JUNE 30, 1982**

OFFENSE	WHITE		NON-WHITE			GRAND TOTAL
	MALE	FEMALE	MALE	FEMALE	TOTAL	
<b>VIOLATIONS OF TRAFFIC AND VEHICLE LAWS</b>						
HIT AND RUN	3	-	3	-	-	3
HABITUAL OFFENDER	49	1	50	34	-	34
<b>TOTAL VIOLATIONS OF TRAFFIC AND VEHICLE LAWS</b>	<b>52</b>	<b>1</b>	<b>53</b>	<b>34</b>	<b>-</b>	<b>87</b>
<b>OFFENSES AGAINST PUBLIC POLICY, ECONOMY, AND HEALTH</b>						
VIOLATION OF NARCOTICS LAWS	39	-	39	62	5	67
<b>TOTAL OFFENSES AGAINST PUBLIC POLICY, ECONOMY, AND HEALTH</b>	<b>39</b>	<b>-</b>	<b>39</b>	<b>62</b>	<b>5</b>	<b>106</b>
<b>GRAND TOTAL</b>	<b>462</b>	<b>12</b>	<b>474</b>	<b>567</b>	<b>40</b>	<b>607</b>

**TABLE VI**  
**RECIDIVISTS (VA. AND/OR ELSEWHERE) COMMITTED TO THE VIRGINIA STATE CORRECTIONAL SYSTEM**  
**BY MILITARY SERVICE ACCORDING TO RACE AND SEX**  
**YEAR ENDED JUNE 30, 1982**

MILITARY SERVICE	WHITE		TOTAL	NON-WHITE		TOTAL	GRAND TOTAL
	MALE	FEMALE		MALE	FEMALE		
<b>NO MILITARY SERVICE</b>	<b>301</b>	<b>10</b>	<b>311</b>	<b>429</b>	<b>39</b>	<b>468</b>	<b>779</b>
HONORABLE DISCHARGE	40	1	41	38	-	38	79
MEDICAL DISCHARGE	12	-	12	9	-	9	21
GENERAL DISCHARGE	39	-	39	32	1	33	72
UNDESIRABLE DISCHARGE	17	-	17	19	-	19	36
BAD CONDUCT DISCHARGE	7	-	7	1	-	1	8
DISHONORABLE DISCHARGE	11	-	11	10	-	10	21
MEMBER OF ARMED FORCES AT TIME OF OFFENSE	-	-	-	-	-	-	-
INFORMATION NOT AVAILABLE	35	1	36	29	-	29	65
<b>GRAND TOTAL</b>	<b>462</b>	<b>12</b>	<b>474</b>	<b>567</b>	<b>40</b>	<b>607</b>	<b>1,081</b>



**TABLE VII**  
**RECIDIVISTS (VA. AND/OR ELSEWHERE) COMMITTED TO THE VIRGINIA STATE CORRECTIONAL SYSTEM**  
**BY PAROLE OR PARDON STATUS ACCORDING TO RACE AND SEX**  
**YEAR ENDED JUNE 30, 1982**

PAROLE OR PARDON STATUS AT COMMITMENT	WHITE			NON-WHITE			GRAND TOTAL
	MALE	FEMALE	TOTAL	MALE	FEMALE	TOTAL	
ON PAROLE	2	-	2	1	-	1	3
ON CONDITIONAL PARDON	-	-	-	-	-	-	-
DISCHARGED FROM PAROLE	117	3	120	182	16	198	318
DISCHARGED FROM COND. PARDON	-	-	-	1	-	1	1
NONE OF THE ABOVE	343	9	352	383	24	407	759
GRAND TOTAL	462	12	474	567	40	607	1,081

**TABLE VIII**  
**RECIDIVISTS (VA. AND/OR ELSEWHERE) COMMITTED TO THE VIRGINIA STATE CORRECTIONAL SYSTEM**  
**BY RELIGIOUS PREFERENCE ACCORDING TO RACE AND SEX**  
**YEAR ENDED JUNE 30, 1982**

RELIGIOUS PREFERENCE	WHITE			NON-WHITE			GRAND TOTAL
	MALE	FEMALE	TOTAL	MALE	FEMALE	TOTAL	
PROTESTANT	195	7	202	266	23	289	491
CATHOLIC	38	2	40	19	2	21	61
HEBREW	3	-	3	1	-	1	4
MOSLEM	-	-	-	1	-	1	1
MUSLIM	-	-	-	37	2	39	39
OTHER	29	2	31	41	3	44	75
NO PREFERENCE	145	1	146	157	8	165	311
INFORMATION NOT AVAILABLE	52	-	52	45	2	47	99
GRAND TOTAL	462	12	474	567	40	607	1,081

**TABLE IX**  
**RECIDIVISTS (VA. AND/OR ELSEWHERE) COMMITTED TO THE VIRGINIA STATE CORRECTIONAL SYSTEM**  
**BY TESTED EDUCATIONAL LEVEL AT COMMITMENT ACCORDING TO RACE AND SEX**  
**YEAR ENDED JUNE 30, 1982**

EDUCATION	WHITE			NON-WHITE			GRAND TOTAL
	MALE	FEMALE	TOTAL	MALE	FEMALE	TOTAL	
ILLITERATE - BEGINNER (0.0 - 4.9)	22	1	23	46	2	48	71
INTERMEDIATE (5.0 - 8.9)	55	8	63	96	21	117	180
ADVANCED (9.0 - 11.9)	47	1	48	20	6	26	74
HIGH SCHOOL AND ABOVE (12.0 AND ABOVE)	16	-	16	3	-	3	19
NOT TESTED	322	2	324	402	11	413	737
GRAND TOTAL	462	12	474	567	40	607	1,081

**TABLE X**  
**RECIDIVISTS (VA. AND/OR ELSEWHERE) COMMITTED TO THE VIRGINIA STATE CORRECTIONAL SYSTEM**  
**BY INTELLIGENCE ACCORDING TO RACE AND SEX**  
**YEAR ENDED JUNE 30, 1982**

INTELLIGENCE	WHITE			NON-WHITE			GRAND TOTAL
	MALE	FEMALE	TOTAL	MALE	FEMALE	TOTAL	
SEVERELY RETARDED	2	-	2	5	-	5	7
MODERATELY RETARDED	25	1	26	90	1	91	117
BORDERLINE	39	1	40	102	4	106	146
DULL NORMAL	71	-	71	124	11	135	206
NORMAL	143	4	147	153	3	156	303
BRIGHT NORMAL	72	-	72	17	-	17	89
SUPERIOR	21	-	21	4	-	4	25
NOT TESTED	89	6	95	72	21	93	188
GRAND TOTAL	462	12	474	567	40	607	1,081

**TABLE XI**  
**RECIDIVISTS (VA. AND/OR ELSEWHERE) COMMITTED TO THE VIRGINIA STATE CORRECTIONAL SYSTEM**  
**BY STATUS OF PARENTS ACCORDING TO RACE AND SEX**  
**YEAR ENDED JUNE 30, 1982**

STATUS OF PARENTS	WHITE		TOTAL	NON-WHITE		TOTAL	GRAND TOTAL
	MALE	FEMALE		MALE	FEMALE		
LIVING TOGETHER	120	5	125	102	13	115	240
SEPARATED	23	-	23	60	1	61	84
DIVORCED	91	-	91	71	6	77	168
NOT MARRIED	11	1	12	80	6	86	98
ONE PARENT DECEASED	121	5	126	169	10	179	305
BOTH PARENTS DECEASED	59	1	60	63	4	67	127
INFORMATION NOT AVAILABLE	37	-	37	22	-	22	59
<b>GRAND TOTAL</b>	<b>462</b>	<b>12</b>	<b>474</b>	<b>567</b>	<b>40</b>	<b>607</b>	<b>1,081</b>

**TABLE XII**  
**RECIDIVISTS (VA. AND/OR ELSEWHERE) COMMITTED TO THE VIRGINIA STATE CORRECTIONAL SYSTEM**  
**BY MARITAL STATUS ACCORDING TO RACE AND SEX**  
**YEAR ENDED JUNE 30, 1982**

MARITAL STATUS	WHITE		TOTAL	NON-WHITE		TOTAL	GRAND TOTAL
	MALE	FEMALE		MALE	FEMALE		
SINGLE	155	2	157	328	19	347	504
MARRIED	124	4	128	88	4	92	220
SEPARATED	59	1	60	71	9	80	140
DIVORCED	111	4	115	62	5	67	182
WIDOWED	2	1	3	7	3	10	13
INFORMATION NOT AVAILABLE	11	-	11	11	-	11	22
<b>GRAND TOTAL</b>	<b>462</b>	<b>12</b>	<b>474</b>	<b>567</b>	<b>40</b>	<b>607</b>	<b>1,081</b>

**TABLE XIII**  
**RECIDIVISTS (VA. AND/OR ELSEWHERE) COMMITTED TO THE VIRGINIA STATE CORRECTIONAL SYSTEM**  
**BY JUVENILE RECORD ACCORDING TO RACE AND SEX**  
**YEAR ENDED JUNE 30, 1982**

JUVENILE RECORD	WHITE		TOTAL	NON-WHITE		TOTAL	GRAND TOTAL
	MALE	FEMALE		MALE	FEMALE		
NO PREVIOUS JUVENILE RECORD	191	9	200	203	22	225	425
YES, OTHER THAN STATE WARD	68	-	68	99	9	108	176
STATE WARD, TRAINING SCHOOL	128	2	130	181	5	186	316
STATE WARD, OTHER	16	1	17	24	1	25	42
INFORMATION NOT AVAILABLE	59	-	59	60	3	63	122
<b>GRAND TOTAL</b>	<b>462</b>	<b>12</b>	<b>474</b>	<b>567</b>	<b>40</b>	<b>607</b>	<b>1,081</b>

**TABLE XIV**  
**RECIDIVISTS (VA. AND/OR ELSEWHERE) COMMITTED TO THE VIRGINIA STATE CORRECTIONAL SYSTEM**  
**BY DRUG AND ALCOHOL HABITS ACCORDING TO RACE AND SEX**  
**YEAR ENDED JUNE 30, 1982**

DRUG AND ALCOHOL HABITS	WHITE		TOTAL	NON-WHITE		TOTAL	GRAND TOTAL
	MALE	FEMALE		MALE	FEMALE		
HEAVY ALCOHOL USER	161	4	165	108	2	110	275
OCCASIONAL ALCOHOL USER	24	3	27	34	5	39	66
NO RECORD OF ALCOHOL OR DRUGS	5	2	7	19	4	23	30
DRUG USER	20	1	21	71	20	91	112
DRUG & HEAVY ALCOHOL USER	157	1	158	131	2	133	291
DRUG & OCCASIONAL ALCOHOL USER	56	1	57	139	6	145	202
OCCASIONAL MARIJUANA/ALCOHOL	20	-	20	45	1	46	66
INFORMATION NOT AVAILABLE	19	-	19	20	-	20	39
<b>GRAND TOTAL</b>	<b>462</b>	<b>12</b>	<b>474</b>	<b>567</b>	<b>40</b>	<b>607</b>	<b>1,081</b>

**TABLE XV**  
**RECIDIVISTS (VA. AND/OR ELSEWHERE) COMMITTED TO THE VIRGINIA STATE CORRECTIONAL SYSTEM**  
**BY ALL PREVIOUS FELONY SENTENCES SERVED ACCORDING TO RACE AND SEX**  
**YEAR ENDED JUNE 30, 1982**

NUMBER OF ALL PREVIOUS FELONY SENTENCES SERVED	WHITE			NON-WHITE			GRAND TOTAL
	MALE	FEMALE	TOTAL	MALE	FEMALE	TOTAL	
0	-	-	-	-	-	-	-
1	336	10	346	411	33	444	790
2	77	2	79	106	5	111	190
3	30	-	30	35	-	35	65
4	15	-	15	13	1	14	29
5	3	-	3	-	1	1	4
6	1	-	1	1	-	1	2
7	-	-	-	-	-	-	-
8	-	-	-	1	-	1	1
<b>GRAND TOTAL</b>	<b>462</b>	<b>12</b>	<b>474</b>	<b>567</b>	<b>40</b>	<b>607</b>	<b>1,081</b>

**SECTION F**  
**FELON RECIDIVISTS**  
**(VIRGINIA)**  
**CONFINED**

TABLE I  
 RECIDIVISTS (VIRGINIA) CONFINED IN THE VIRGINIA STATE CORRECTIONAL SYSTEM  
 BY AGE GROUP ACCORDING TO RACE AND SEX  
 YEAR ENDED JUNE 30, 1982

AGE	WHITE			NON-WHITE			GRAND TOTAL
	MALE	FEMALE	TOTAL	MALE	FEMALE	TOTAL	
18	-	1	1	2	-	2	3
19	8	-	8	12	-	12	20
20	26	-	26	24	-	24	50
21	31	2	33	43	2	45	78
22	43	-	43	63	3	66	109
23	53	-	53	93	3	96	149
24	62	3	65	97	4	101	166
25	65	3	68	89	6	95	163
26	55	2	57	123	1	124	181
27	56	1	57	126	-	126	183
28	64	1	65	107	3	110	175
29	47	1	48	121	5	126	174
30	52	1	53	106	3	109	162
31	41	-	41	98	6	104	145
32	36	-	36	93	3	96	132
33	39	-	39	88	5	93	132
34	25	-	25	70	2	72	97
35	37	2	39	83	-	83	122
36	32	1	33	56	1	57	90
37	27	-	27	63	1	64	91
38	27	1	28	39	2	41	69
39	23	-	23	47	1	48	71
40	18	1	19	39	-	39	58
41	18	-	18	34	-	34	52
42	19	-	19	34	2	36	55
43	24	-	24	30	-	30	54
44	18	-	18	24	-	24	42
45	12	-	12	13	1	14	26
46	22	-	22	19	-	19	41
47	12	-	12	21	-	21	33
48	11	-	11	19	-	19	30
49	16	-	16	9	2	11	27
50	10	-	10	13	-	13	23
51	10	-	10	11	-	11	21
52	7	-	7	9	1	10	17
53	11	-	11	7	2	9	20
54	5	-	5	13	-	13	18
55	5	-	5	7	1	8	13
56	6	-	6	5	-	5	11
57	3	-	3	5	-	5	8
58	3	-	3	12	1	13	16
59	3	-	3	7	-	7	10
60	6	-	6	10	-	10	16
61	4	-	4	7	-	7	11
62	1	-	1	3	-	3	4
63	3	-	3	5	-	5	8
64	1	-	1	3	-	3	4
65	1	-	1	4	-	4	5
66	3	-	3	2	-	2	5
67	-	-	-	4	-	4	4
68	1	-	1	1	-	1	2
69	-	-	-	1	-	1	1
70	1	-	1	-	-	-	1
71	1	-	1	1	-	1	2
73	1	-	1	-	-	-	1
77	-	-	-	1	-	1	1
TOTAL	1,105	20	1,125	2,016	61	2,077	3,202

TABLE II  
 RECIDIVISTS (VIRGINIA) CONFINED IN THE VIRGINIA STATE CORRECTIONAL SYSTEM  
 BY LOCATION OF COMMITTING COURT ACCORDING TO RACE AND SEX  
 YEAR ENDED JUNE 30, 1982

COMMITTING COURT	WHITE		TOTAL	NON-WHITE		GRAND TOTAL
	MALE	FEMALE		MALE	FEMALE	
COUNTIES						
ACCOMACK	6	-	6	6	-	12
ALBEMARLE	11	-	11	12	-	23
ALLEGHANY	-	-	-	3	-	3
AMELIA	2	-	2	1	-	3
AMHERST	10	-	10	12	-	22
APPOMATTOX	2	-	2	1	-	3
ARLINGTON	20	2	22	36	3	61
AUGUSTA	16	-	16	7	-	23
BATH	2	-	2	-	-	2
BEDFORD COUNTY	6	-	6	8	-	14
BLAND	-	-	-	-	-	-
BOTEYOURT	8	-	8	1	-	9
BRUNSWICK	1	-	1	4	-	5
BUCHANAN	15	-	15	-	-	15
BUCKINGHAM	3	-	3	2	-	5
CAMPBELL	5	-	5	2	-	7
CAROLINE	3	-	3	5	-	8
CARROLL	13	-	13	3	-	16
CHARLES CITY	-	-	-	2	-	2
CHARLOTTE	1	1	2	4	-	6
CHESTERFIELD	15	1	16	22	-	38
CLARKE	2	-	2	-	-	2
CRAIG	-	-	-	-	-	-

TABLE II  
 RECIDIVISTS (VIRGINIA) CONFINED IN THE VIRGINIA STATE CORRECTIONAL SYSTEM  
 BY LOCATION OF COMMITTING COURT ACCORDING TO RACE AND SEX  
 YEAR ENDED JUNE 30, 1982

COMMITTING COURT	WHITE		TOTAL	NON-WHITE		GRAND TOTAL
	MALE	FEMALE		MALE	FEMALE	
COUNTIES						
CULPEPER	10	-	10	13	1	24
CUMBERLAND	-	-	-	2	-	2
DICKENSON	-	-	-	-	-	-
DINWIDDIE	1	-	1	6	-	7
ESSEX	2	-	2	3	-	5
FAIRFAX COUNTY	69	1	70	57	2	129
FAUQUIER	2	-	2	2	-	4
FLOYD	-	-	-	-	-	-
FLUVANNA	1	-	1	1	-	2
FRANKLIN COUNTY	10	-	10	5	-	15
FREDERICK	4	1	5	-	-	5
GILES	3	-	3	-	-	3
GLOUCESTER	6	-	6	-	-	6
GOOCHLAND	-	-	-	3	-	3
GRAYSON	1	-	1	1	-	2
GREENE	2	-	2	1	-	3
GREENSVILLE	4	-	4	12	-	16
HALIFAX	5	-	5	4	-	9
HANOVER	9	-	9	10	-	19
HENRICO	35	-	35	50	1	86
HENRY	14	-	14	22	1	37
HIGHLAND	1	-	1	-	-	1
ISLE OF WIGHT	1	-	1	9	-	10

TABLE II  
 RECIDIVISTS (VIRGINIA) CONFINED IN THE VIRGINIA STATE CORRECTIONAL SYSTEM  
 BY LOCATION OF COMMITTING COURT ACCORDING TO RACE AND SEX  
 YEAR ENDED JUNE 30, 1982

COMMITTING COURT	WHITE		TOTAL	NON-WHITE		TOTAL	GRAND TOTAL
	MALE	FEMALE		MALE	FEMALE		
COUNTIES							
JAMES CITY	-	-	-	-	-	-	-
KING AND QUEEN	-	-	-	-	-	-	-
KING GEORGE	-	-	-	2	-	2	2
KING WILLIAM	3	-	3	1	-	1	4
LANCASTER	1	-	1	-	-	-	1
LEE	2	-	2	-	-	-	2
LOUDOUN	14	-	14	6	-	6	20
LOUISA	2	-	2	1	-	1	3
LUNENBURG	1	-	1	5	-	5	6
MADISON	4	-	4	1	-	1	5
MATHEWS	4	-	4	2	-	2	6
HECKLENBURG	4	-	4	20	-	20	24
MIDDLESEX	1	-	1	-	-	-	1
MONTGOMERY	11	-	11	5	-	5	16
NANSEMOND	1	-	1	3	-	3	4
NELSON	3	-	3	1	-	1	4
NEW KENT	-	-	-	-	-	-	-
NORTHAMPTON	2	-	2	13	-	13	15
NORTHUMBERLAND	1	-	1	4	-	4	5
NOTTOWAY	3	-	3	7	1	8	11
ORANGE	6	1	7	3	-	3	10
PAGE	11	-	11	1	-	1	12
PATRICK	5	-	5	2	-	2	7

TABLE II  
 RECIDIVISTS (VIRGINIA) CONFINED IN THE VIRGINIA STATE CORRECTIONAL SYSTEM  
 BY LOCATION OF COMMITTING COURT ACCORDING TO RACE AND SEX  
 YEAR ENDED JUNE 30, 1982

COMMITTING COURT	WHITE		TOTAL	NON-WHITE		TOTAL	GRAND TOTAL
	MALE	FEMALE		MALE	FEMALE		
COUNTIES							
PITTSYLVANIA	15	-	15	23	1	24	39
POWATAN	4	-	4	4	-	4	8
PRINCE EDWARD	2	-	2	3	1	4	6
PRINCE GEORGE	5	-	5	4	-	4	9
PRINCE WILLIAM	25	-	25	8	-	8	33
PULASKI	15	-	15	4	-	4	19
RAPPAHANNOCK	2	-	2	-	-	-	2
RICHMOND COUNTY	1	-	1	4	1	5	6
ROANOKE COUNTY	29	2	31	8	-	8	39
ROCKBRIDGE	4	-	4	1	-	1	5
ROCKINGHAM	21	-	21	1	-	1	22
RUSSELL	3	-	3	-	-	-	3
SCOTT	1	-	1	-	-	-	1
SHENANDOAH	3	1	4	-	-	-	4
SMITH	12	-	12	3	-	3	15
SOUTHAMPTON	1	-	1	19	1	20	21
SPOTSYLVANIA	6	-	6	2	-	2	8
STAFFORD	8	-	8	5	-	5	13
SURRY	1	-	1	1	-	1	2
SUSSEX	1	-	1	5	-	5	6
TAZEWELL	11	-	11	1	-	1	12
WARREN	11	-	11	3	1	4	15
WASHINGTON	13	-	13	1	-	1	14

TABLE II  
 RECIDIVISTS (VIRGINIA) CONFINED IN THE VIRGINIA STATE CORRECTIONAL SYSTEM  
 BY LOCATION OF COMMITTING COURT ACCORDING TO RACE AND SEX  
 YEAR ENDED JUNE 30, 1982

COMMITTING COURT	WHITE			NON-WHITE			GRAND TOTAL
	MALE	FEMALE	TOTAL	MALE	FEMALE	TOTAL	
<b>COUNTIES</b>							
WESTMORELAND	-	-	-	4	-	4	4
WISE	3	-	3	-	-	-	3
MYRTLE	9	-	9	3	-	3	12
YORK	11	-	11	9	-	9	20
<b>TOTAL COUNTIES</b>	<b>617</b>	<b>10</b>	<b>627</b>	<b>525</b>	<b>14</b>	<b>539</b>	<b>1,166</b>
<b>CITIES</b>							
ALEXANDRIA	6	-	6	68	1	69	75
BEDFORD CITY	4	-	4	1	-	1	5
BRISTOL	2	-	2	2	-	2	4
BUENA VISTA	4	-	4	1	-	1	5
CHARLOTTESVILLE	20	-	20	24	1	25	45
CHESAPEAKE	19	1	20	43	-	43	63
CLIFTON FORGE	-	1	1	-	-	-	1
COLONIAL HEIGHTS	4	-	4	2	-	2	6
COVINGTON	-	-	-	-	-	-	-
DANVILLE	25	2	27	53	1	54	81
EMPORIA	-	-	-	-	-	-	-
FAIRFAX CITY	1	-	1	3	-	3	4
FALLS CHURCH	-	-	-	-	-	-	-
FRANKLIN CITY	2	-	2	-	-	-	2
FREDERICKSBURG	3	-	3	4	-	4	7
GALAX	-	-	-	-	-	-	-

TABLE II  
 RECIDIVISTS (VIRGINIA) CONFINED IN THE VIRGINIA STATE CORRECTIONAL SYSTEM  
 BY LOCATION OF COMMITTING COURT ACCORDING TO RACE AND SEX  
 YEAR ENDED JUNE 30, 1982

COMMITTING COURT	WHITE			NON-WHITE			GRAND TOTAL
	MALE	FEMALE	TOTAL	MALE	FEMALE	TOTAL	
<b>CITIES</b>							
HAMPTON	18	-	18	51	4	55	73
HARRISONBURG	-	-	-	-	-	-	-
HOPEWELL	3	-	3	4	-	4	7
LEXINGTON	-	-	-	-	-	-	-
LYNCHBURG	23	2	25	47	2	49	74
MARTINSVILLE	12	-	12	24	1	25	37
NEWPORT NEWS	23	-	23	61	2	63	86
NORFOLK	56	1	57	261	10	271	328
NORTON	-	-	-	2	-	2	2
PETERSBURG	5	-	5	69	1	70	75
PORTSMOUTH	13	-	13	134	5	139	152
RADFORD	2	-	2	1	-	1	3
RICHMOND CITY	89	1	90	446	18	464	554
ROANOKE CITY	79	-	79	62	-	62	141
SALEM	10	-	10	7	-	7	17
SOUTH BOSTON	-	-	-	-	-	-	-
STAUNTON	11	-	11	8	-	8	19
SUFFOLK	5	-	5	58	-	58	63
VIRGINIA BEACH	23	1	24	36	1	37	61
WAYNESBORO	6	-	6	1	-	1	7
WILLIAMSBURG	10	1	11	15	-	15	26
WINCHESTER	7	-	7	1	-	1	8
<b>TOTAL CITIES</b>	<b>485</b>	<b>10</b>	<b>495</b>	<b>1,489</b>	<b>47</b>	<b>1,536</b>	<b>2,031</b>
<b>OUT OF STATE</b>	<b>3</b>	<b>-</b>	<b>3</b>	<b>2</b>	<b>-</b>	<b>2</b>	<b>5</b>
<b>GRAND TOTAL</b>	<b>1,105</b>	<b>20</b>	<b>1,125</b>	<b>2,016</b>	<b>61</b>	<b>2,077</b>	<b>3,202</b>

TABLE III  
 RECIDIVISTS (VIRGINIA) CONFINED IN THE VIRGINIA STATE CORRECTIONAL SYSTEM  
 BY OFFENSE ACCORDING TO TERM OF SENTENCE\*  
 YEAR ENDED JUNE 30, 1982

OFFENSE	UNDER 1 YR.	1 YEAR	2 YRS	3 YRS	4 YRS	5 YRS	6 YRS	7 YRS	8 YRS	9 YRS	10 YRS
<b>OFFENSES AGAINST PERSONS</b>											
MURDER, 1ST DEGREE	-	-	-	-	-	-	-	-	-	-	-
MURDER, 2ND DEGREE	-	-	-	-	1	2	1	1	1	2	6
MURDER, DEGREE NOT SPECIFIED	-	-	-	-	-	-	1	-	-	-	-
MURDER, ATTEMPTED	-	-	-	-	-	-	-	1	-	-	1
MANSLAUGHTER, VOLUNTARY	-	-	-	-	-	1	2	1	1	-	6
MANSLAUGHTER, INVOLUNTARY	-	-	-	-	-	3	-	-	-	-	1
MANSLAUGHTER, ATTEMPTED	-	-	-	-	1	-	-	-	-	-	-
RAPE	-	-	-	-	1	3	1	1	3	1	10
RAPE, STATUTORY	-	-	-	1	1	1	-	-	-	-	2
RAPE, ATTEMPTED	-	-	-	-	1	2	1	1	2	-	1
ABDUCTION FOR PURPOSE OF RAPE	-	-	-	-	-	-	-	-	-	-	-
CARNAL KNOWLEDGE OF CHILD	-	-	-	1	-	1	-	-	-	-	-
ROBBERY, ARMED OR HIGHWAY	1	-	3	3	9	17	14	6	16	10	11
ROBBERY, BANK	-	-	-	-	-	-	-	1	1	-	-
ROBBERY, UNSPECIFIED	-	1	2	3	1	14	1	7	3	4	12
ROBBERY, ATTEMPTED	-	-	2	1	2	2	1	1	3	1	1
ASSAULT, FELONIOUS	-	2	1	2	6	9	5	3	5	2	7
ASSAULT WITH INTENT TO MAIM	-	-	-	-	-	1	1	-	-	-	1
MAIMING	-	-	-	2	1	2	3	3	2	-	1
SHOOT INTO OCCUPIED DWELLING	-	-	2	2	1	1	-	-	1	1	-
SHOOTING INTO OCCUPIED VEHICLE	-	-	-	-	-	-	-	1	-	-	1
ASSAULT AND BATTERY, SIMPLE	1	1	1	-	1	-	1	-	-	-	-
UNLAWFUL WOUNDING	-	-	-	-	-	3	-	1	-	-	-
KIDNAPPING	-	-	-	-	-	-	-	-	-	-	1
ABDUCTION	-	-	-	-	1	2	1	-	1	-	-
EXTORTION	-	-	-	-	-	-	-	-	-	-	-
<b>TOTAL OFFENSES AGAINST PERSONS</b>	<b>2</b>	<b>4</b>	<b>11</b>	<b>15</b>	<b>27</b>	<b>64</b>	<b>33</b>	<b>28</b>	<b>39</b>	<b>21</b>	<b>62</b>

TABLE III  
 RECIDIVISTS (VIRGINIA) CONFINED IN THE VIRGINIA STATE CORRECTIONAL SYSTEM  
 BY OFFENSE ACCORDING TO TERM OF SENTENCE\*  
 YEAR ENDED JUNE 30, 1982

11 YRS	12 YRS	13 YRS	14 YRS	15 YRS	16 YRS	17 YRS	18 YRS	19 YRS	20-24 YEARS	25-29 YEARS	30-39 YEARS	40-49 YEARS	OVER 49 YRS	LIFE	DEATH	TOTAL
-	1	-	-	3	1	-	1	-	6	9	15	18	22	83	9	166
1	-	2	3	12	5	2	4	-	33	8	7	8	3	1	-	103
-	-	-	-	1	-	-	-	-	5	5	-	7	6	14	1	40
1	-	-	-	-	1	-	-	-	5	1	5	1	-	2	-	18
-	-	-	-	1	1	-	-	-	-	-	-	-	-	-	-	13
-	-	-	1	-	-	-	-	-	-	-	-	-	-	-	-	5
-	-	-	-	1	-	-	-	-	-	-	-	-	-	-	-	2
-	-	1	1	2	1	1	2	1	10	4	15	12	29	29	-	128
-	1	-	-	-	1	-	-	-	2	-	-	-	-	-	-	9
-	-	-	-	1	-	1	-	1	1	1	2	4	2	2	-	23
-	-	-	-	-	-	-	-	-	-	-	-	-	1	-	-	1
-	-	-	-	-	-	-	-	-	-	-	-	-	-	-	-	2
19	17	9	10	16	10	12	13	9	45	41	48	29	36	9	-	413
-	-	-	-	-	-	-	-	-	1	-	2	2	-	-	-	7
9	10	5	5	6	4	10	7	4	35	24	27	23	17	8	-	242
3	1	3	1	2	-	2	1	-	1	2	1	1	-	-	-	32
5	3	6	3	3	3	1	2	2	10	12	4	4	3	2	-	105
-	-	-	-	-	-	-	-	1	-	-	-	-	-	-	-	4
-	1	1	-	1	2	-	1	1	16	1	4	2	2	1	-	45
-	1	-	-	-	1	-	-	1	-	-	-	-	-	-	-	11
-	-	-	-	-	-	-	-	-	-	-	-	-	-	-	-	2
1	-	-	-	-	-	-	-	-	-	-	-	-	-	-	-	6
1	-	-	-	-	-	-	-	-	-	-	-	-	-	-	-	5
-	-	-	-	-	-	-	-	-	-	-	-	1	-	-	-	2
1	1	-	-	-	-	-	-	-	3	4	3	1	2	1	-	21
-	-	-	-	1	-	-	-	-	-	1	-	-	-	-	-	2
<b>41</b>	<b>36</b>	<b>27</b>	<b>24</b>	<b>50</b>	<b>30</b>	<b>29</b>	<b>31</b>	<b>20</b>	<b>171</b>	<b>113</b>	<b>131</b>	<b>113</b>	<b>123</b>	<b>152</b>	<b>10</b>	<b>1,407</b>



TABLE III  
 RECIDIVISTS (VIRGINIA) CONFINED IN THE VIRGINIA STATE CORRECTIONAL SYSTEM  
 BY OFFENSE ACCORDING TO TERM OF SENTENCE\*  
 YEAR ENDED JUNE 30, 1982

OFFENSE	UNDER 1 YR.	1 YEAR	2 YRS	3 YRS	4 YRS	5 YRS	6 YRS	7 YRS	8 YRS	9 YRS	10 YRS
<b>OFFENSES AGAINST PROPERTY</b>											
BURGLARY	-	-	6	18	40	58	39	46	46	27	47
BURGLARY, ATTEMPTED	-	-	-	1	-	-	-	-	1	1	-
POSSESSION OF BURGLARY TOOLS	-	-	1	-	-	1	1	1	-	-	-
BREAK AND ENTER	-	-	5	16	7	16	12	4	6	10	14
BREAK AND ENTER, ATTEMPTED	-	-	-	1	-	-	-	-	-	1	1
LARCENY, GRAND (EXCEPT AUTO)	1	4	7	12	19	33	20	16	21	14	20
LARCENY, CERTAIN FARM ANIMALS	-	-	-	-	-	1	-	-	-	-	-
ATTEMPTED LARCENY	-	-	-	-	-	1	-	-	-	-	-
LARCENY, PETTY	2	4	8	4	5	6	2	7	3	1	-
SHOPLIFTING	-	-	2	2	1	-	1	-	-	-	-
POSSESSION OF STOLEN GOODS	-	-	2	-	1	2	4	3	1	3	2
LARCENY, THEFT OF AUTO	-	-	1	3	3	8	9	4	8	3	4
USE OF AUTO WITHOUT AUTHORITY	-	-	1	2	4	5	5	-	-	-	2
FRAUD & CREDIT CARD THEFT	-	1	-	2	5	3	1	3	3	4	2
BAD CHECKS	-	-	1	1	-	-	1	-	-	1	-
ARSON	-	-	-	1	2	3	2	-	-	1	4
PROPERTY DAMAGE OR DESTRUCTION	-	-	-	-	-	-	-	-	-	1	-
TRESPASSING	-	-	1	-	-	-	-	-	-	-	-
FORGERY OF CHECKS, UTTERING	-	1	7	10	9	19	18	5	8	4	11
COUNTERFEITING, UTTERING	-	-	-	-	-	-	-	-	-	-	-
<b>TOTAL OFFENSES AGAINST PROPERTY</b>	<b>3</b>	<b>10</b>	<b>42</b>	<b>73</b>	<b>98</b>	<b>156</b>	<b>115</b>	<b>89</b>	<b>97</b>	<b>71</b>	<b>107</b>
<b>OFFENSES AGAINST DECENCY, MORALITY, PEACE, AND GOOD ORDER</b>											
SODOMY	-	-	1	-	1	2	-	1	-	-	5
PLACE FEMALE FOR PROSTITUTION	-	-	-	-	-	1	-	-	-	-	-
MOLESTING; INDECENT LIBERTIES	-	-	-	-	-	3	-	-	-	-	-
INDECENT EXPOSURE	-	-	1	-	1	-	-	-	-	-	1
TRANSPORT FEMALE - IMMORAL	-	-	-	-	-	-	-	-	-	-	-
FALSE PUBLIC ALARM (NOT FIRE)	-	-	-	-	-	-	-	-	-	-	-
VIOLATING WEAPONS LAWS	-	-	-	-	-	-	-	-	-	-	-
BRANDISHING A FIREARM	-	-	-	-	-	1	-	-	-	-	-
POSSESSION OF FIREARMS	-	-	-	-	-	-	-	-	-	-	-
<b>TOTAL OFFENSES AGAINST DECENCY, MORALITY, PEACE, AND GOOD ORDER</b>	<b>-</b>	<b>-</b>	<b>2</b>	<b>-</b>	<b>2</b>	<b>6</b>	<b>1</b>	<b>1</b>	<b>-</b>	<b>-</b>	<b>6</b>

TABLE III  
 RECIDIVISTS (VIRGINIA) CONFINED IN THE VIRGINIA STATE CORRECTIONAL SYSTEM  
 BY OFFENSE ACCORDING TO TERM OF SENTENCE\*  
 YEAR ENDED JUNE 30, 1982

11 YRS	12 YRS	13 YRS	14 YRS	15 YRS	16 YRS	17 YRS	18 YRS	19 YRS	20-24 YEARS	25-29 YEARS	30-39 YEARS	40-49 YEARS	OVER 49 YRS	LIFE	DEATH	TOTAL
32	36	19	19	30	12	10	12	8	44	25	34	5	10	3	-	626
-	-	-	-	-	1	-	-	-	-	-	-	-	-	-	-	4
-	-	-	-	-	-	-	-	-	-	-	-	-	-	-	-	4
8	9	7	6	2	3	4	1	1	14	4	5	-	3	-	-	157
-	-	-	-	-	-	-	-	-	-	-	-	-	-	-	-	3
14	6	11	10	8	13	3	3	8	15	10	11	5	3	1	-	288
-	-	-	-	-	-	-	-	-	-	-	-	-	-	-	-	1
-	-	-	-	-	-	-	-	-	-	-	-	-	1	-	-	2
1	2	-	-	-	-	-	1	1	-	-	-	-	-	-	-	47
-	-	-	-	-	-	-	-	-	-	-	-	-	-	-	-	6
1	2	-	1	1	-	1	-	-	2	3	1	-	-	-	-	30
3	2	1	2	2	-	2	-	1	1	-	2	1	-	1	-	61
-	2	1	-	-	-	-	1	1	1	1	-	-	-	-	-	26
1	1	-	-	1	1	-	-	1	1	-	-	-	-	-	-	30
1	1	-	-	-	-	-	-	-	-	-	-	-	-	-	-	6
-	-	2	-	-	-	1	-	-	2	1	1	-	-	-	-	20
-	-	-	-	-	-	-	-	-	-	-	1	-	-	-	-	2
-	-	-	-	-	-	-	-	-	-	-	-	-	-	-	-	1
8	1	2	3	6	4	4	2	1	9	4	6	-	-	-	-	142
-	-	-	-	-	-	-	-	-	-	-	-	-	1	-	-	1
69	62	43	41	50	34	25	20	22	89	48	61	12	17	5	-	1,457
1	1	-	-	1	-	-	-	1	2	1	2	2	-	-	-	21
-	-	-	-	-	-	-	-	-	-	-	-	-	-	-	-	1
-	-	-	-	-	-	-	-	-	-	-	-	-	-	-	-	3
-	-	-	-	-	-	-	-	-	-	-	-	-	-	-	-	3
-	-	-	-	-	-	1	-	-	-	-	-	-	-	-	-	1
1	-	-	-	-	-	-	-	-	-	-	-	-	-	-	-	1
-	-	-	-	-	-	-	1	-	2	-	-	-	1	-	-	4
-	-	-	-	-	-	-	1	-	-	-	-	-	-	-	-	2
1	-	-	-	1	-	-	-	-	-	1	1	-	1	-	-	5
3	1	-	-	2	1	2	-	1	4	2	3	2	2	-	-	41

TABLE III  
 RECIDIVISTS (VIRGINIA) CONFINED IN THE VIRGINIA STATE CORRECTIONAL SYSTEM  
 BY OFFENSE ACCORDING TO TERM OF SENTENCE\*  
 YEAR ENDED JUNE 30, 1982

OFFENSE	UNDER 1 YR.	1 YEAR	2 YRS	3 YRS	4 YRS	5 YRS	6 YRS	7 YRS	8 YRS	9 YRS	10 YRS
<b>OFFENSES AGAINST PUBLIC JUSTICE AND ADMINISTRATION</b>											
CONSPIRACY TO COMMIT A CRIME	-	-	-	1	-	-	-	1	-	-	1
ACCESSORY AFTER FACT	1	-	1	-	-	-	-	-	-	-	1
ESCAPE - ATTEMPTED ESCAPE	-	1	-	-	-	-	-	-	-	-	-
<b>TOTAL OFFENSES AGAINST PUBLIC JUSTICE AND ADMINISTRATION</b>	<b>1</b>	<b>1</b>	<b>1</b>	<b>1</b>	<b>-</b>	<b>-</b>	<b>-</b>	<b>1</b>	<b>-</b>	<b>-</b>	<b>2</b>
<b>VIOLATIONS OF TRAFFIC AND VEHICLE LAWS</b>											
DRIVING - INFLUENCE OF ALCOHOL	1	-	-	-	-	-	-	-	-	-	-
HIT AND RUN	-	-	-	2	-	-	-	-	-	-	-
HABITUAL OFFENDER	-	10	8	7	8	11	2	1	3	-	-
<b>TOTAL VIOLATIONS OF TRAFFIC AND VEHICLE LAWS</b>	<b>1</b>	<b>10</b>	<b>8</b>	<b>9</b>	<b>8</b>	<b>11</b>	<b>2</b>	<b>1</b>	<b>3</b>	<b>-</b>	<b>-</b>
<b>OFFENSES AGAINST PUBLIC POLICY, ECONOMY, AND HEALTH</b>											
VIOLATION OF NARCOTICS LAWS	-	-	6	9	7	22	18	12	14	5	22
<b>TOTAL OFFENSES AGAINST PUBLIC POLICY, ECONOMY, AND HEALTH</b>	<b>-</b>	<b>-</b>	<b>6</b>	<b>9</b>	<b>7</b>	<b>22</b>	<b>18</b>	<b>12</b>	<b>14</b>	<b>5</b>	<b>22</b>
<b>GRAND TOTAL</b>	<b>7</b>	<b>25</b>	<b>70</b>	<b>107</b>	<b>140</b>	<b>259</b>	<b>169</b>	<b>132</b>	<b>153</b>	<b>97</b>	<b>199</b>

\*Sentences are shown to the nearest year, with six months or more being rounded up.

Each inmate is categorized by his most serious offense.  
 All of the sentences received by an inmate are accumulated  
 under just one offense category and may therefore actually  
 reflect several different offenses.

TABLE III  
 RECIDIVISTS (VIRGINIA) CONFINED IN THE VIRGINIA STATE CORRECTIONAL SYSTEM  
 BY OFFENSE ACCORDING TO TERM OF SENTENCE\*  
 YEAR ENDED JUNE 30, 1982

11 YRS	12 YRS	13 YRS	14 YRS	15 YRS	16 YRS	17 YRS	18 YRS	19 YRS	20-24 YEARS	25-29 YEARS	30-39 YEARS	40-49 YEARS	OVER 49 YRS	LIFE	DEATH	TOTAL
-	-	-	-	1	-	-	-	-	1	-	-	-	-	-	-	5
-	-	-	-	-	-	-	-	-	-	-	-	-	-	-	-	3
-	-	-	-	-	-	-	-	-	-	-	-	-	-	-	-	1
-	-	-	-	1	-	-	-	-	1	-	-	-	-	-	-	9
-	-	-	-	-	-	-	-	-	-	-	-	-	-	-	-	1
-	1	-	-	-	-	-	-	-	-	-	-	-	-	-	-	3
-	-	1	-	-	1	-	-	-	-	-	-	-	-	-	-	52
-	1	1	-	-	1	-	-	-	-	-	-	-	-	-	-	56
10	13	6	3	16	8	5	3	5	9	11	13	5	10	-	-	232
10	13	6	3	16	8	5	3	5	9	11	13	5	10	-	-	232
123	113	77	68	119	74	61	54	48	274	174	208	132	152	157	10	3,202

TABLE IV  
 RECIDIVISTS (VIRGINIA) CONFINED IN THE VIRGINIA STATE CORRECTIONAL SYSTEM  
 BY SENTENCE ACCORDING TO RACE AND SEX  
 YEAR ENDED JUNE 30, 1982

SENTENCE *	WHITE			NON-WHITE			GRAND TOTAL
	MALE	FEMALE	TOTAL	MALE	FEMALE	TOTAL	
UNDER ONE YEAR	2	-	2	5	-	5	7
1 YEAR	13	1	14	11	-	11	25
2 YEARS	25	1	26	36	8	44	70
3 YEARS	46	2	48	52	7	59	107
4 YEARS	68	3	71	65	4	69	140
5 YEARS	119	1	120	134	5	139	259
6 YEARS	67	2	69	96	4	100	169
7 YEARS	51	-	51	74	7	81	132
8 YEARS	58	2	60	90	3	93	153
9 YEARS	40	2	42	53	2	55	97
10 YEARS	79	-	79	116	4	120	199
11 YEARS	33	5	38	82	3	85	123
12 YEARS	39	1	40	73	-	73	113
13 YEARS	23	-	23	54	-	54	77
14 YEARS	22	-	22	46	-	46	68
15 YEARS	36	-	36	82	1	83	119
16 YEARS	26	-	26	48	-	48	74
17 YEARS	14	-	14	45	2	47	61
18 YEARS	17	-	17	37	-	37	54
19 YEARS	13	-	13	34	1	35	48
20 YEARS	33	-	33	68	1	69	102
21 YEARS	16	-	16	44	-	44	60
22 YEARS	17	-	17	24	1	25	42
23 YEARS	14	-	14	24	1	25	39
24 YEARS	11	-	11	20	-	20	31
25 YEARS	13	-	13	41	1	42	55
26 YEARS	8	-	8	31	1	32	40
27 YEARS	3	-	3	25	-	25	28
28 YEARS	5	-	5	20	-	20	25
29 YEARS	8	-	8	18	-	18	26
30 YEARS	12	-	12	31	-	31	43
31 YEARS	5	-	5	22	-	22	27
32 YEARS	3	-	3	17	-	17	20
33 YEARS	7	-	7	14	1	15	22
34 YEARS	11	-	11	9	-	9	20
35 YEARS	4	-	4	20	1	21	25
36 YEARS	2	-	2	12	-	12	14
37 YEARS	2	-	2	10	-	10	12
38 YEARS	4	-	4	9	-	9	13
39 YEARS	5	-	5	7	-	7	12
40 YEARS	9	-	9	21	-	21	30
41 YEARS	9	-	9	9	-	9	18
42 YEARS	4	-	4	12	-	12	16
43 YEARS	8	-	8	10	-	10	18
44 YEARS	2	-	2	4	-	4	6
45 YEARS	2	-	2	12	-	12	14
46 YEARS	2	-	2	4	-	4	6

TABLE IV  
 RECIDIVISTS (VIRGINIA) CONFINED IN THE VIRGINIA STATE CORRECTIONAL SYSTEM  
 BY SENTENCE ACCORDING TO RACE AND SEX  
 YEAR ENDED JUNE 30, 1982

SENTENCE *	WHITE			NON-WHITE			GRAND TOTAL
	MALE	FEMALE	TOTAL	MALE	FEMALE	TOTAL	
47 YEARS	3	-	3	3	-	3	6
48 YEARS	1	-	1	8	-	8	9
49 YEARS	1	-	1	8	-	8	9
50 YEARS	4	-	4	13	1	14	18
51 YEARS	3	-	3	15	-	15	18
52 YEARS	1	-	1	3	-	3	4
53 YEARS	1	-	1	5	-	5	6
54 YEARS	2	-	2	2	-	2	4
55 YEARS	3	-	3	3	-	3	6
56 YEARS	1	-	1	4	1	5	6
58 YEARS	1	-	1	1	-	1	2
59 YEARS	2	-	2	2	-	2	4
60 YEARS	1	-	1	2	1	3	4
61 YEARS	-	-	-	6	-	6	6
62 YEARS	2	-	2	2	-	2	4
63 YEARS	-	-	-	2	-	2	2
64 YEARS	-	-	-	1	-	1	1
65 YEARS	2	-	2	4	-	4	6
66 YEARS	-	-	-	3	-	3	3
68 YEARS	1	-	1	1	-	1	2
70 YEARS	-	-	-	3	-	3	3
71 YEARS	-	-	-	3	-	3	3
72 YEARS	-	-	-	4	-	4	4
73 YEARS	1	-	1	2	-	2	3
74 YEARS	1	-	1	3	-	3	4
75 YEARS	-	-	-	1	-	1	1
76 YEARS	1	-	1	1	-	1	2
77 YEARS	2	-	2	-	-	-	2
78 YEARS	-	-	-	2	-	2	2
80 YEARS	-	-	-	2	-	2	2
81 YEARS	1	-	1	1	-	1	2
83 YEARS	1	-	1	1	-	1	2
84 YEARS	-	-	-	1	-	1	1
85 YEARS	-	-	-	1	-	1	1
86 YEARS	-	-	-	2	-	2	2
87 YEARS	1	-	1	-	-	-	1
88 YEARS	1	-	1	-	-	-	1
89 YEARS	2	-	2	1	-	1	3
90 YEARS	-	-	-	1	-	1	1
91 YEARS	-	-	-	1	-	1	1
92 YEARS	-	-	-	1	-	1	1
96 YEARS	-	-	-	1	-	1	1
97 YEARS	-	-	-	1	-	1	1
98 YEARS	-	-	-	1	-	1	1
99 YEARS AND ABOVE	6	-	6	5	-	5	11
LIFE	46	-	46	111	-	111	157
DEATH	3	-	3	7	-	7	10
GRAND TOTAL	1,105	20	1,125	2,016	61	2,077	3,202

\*Sentences are shown to the nearest year, with six months or more being rounded up.

TABLE V  
 RECIDIVISTS (VIRGINIA) CONFINED IN THE VIRGINIA STATE CORRECTIONAL SYSTEM  
 BY OFFENSE ACCORDING TO RACE AND SEX  
 YEAR ENDED JUNE 30, 1982

OFFENSE	WHITE		TOTAL	NON-WHITE		GRAND TOTAL
	MALE	FEMALE		MALE	FEMALE	
<b>OFFENSES AGAINST PERSONS</b>						
MURDER, 1ST DEGREE	52	-	52	114	-	114
MURDER, 2ND DEGREE	33	-	33	68	2	70
MURDER, DEGREE NOT SPECIFIED	9	-	9	30	1	31
MURDER, ATTEMPTED	4	-	4	14	-	14
MANSLAUGHTER, VOLUNTARY	7	-	7	4	2	6
MANSLAUGHTER, INVOLUNTARY	3	-	3	1	1	2
MANSLAUGHTER, ATTEMPTED	1	-	1	1	-	1
RAPE	39	-	39	89	-	89
RAPE, STATUTORY	6	-	6	3	-	3
RAPE, ATTEMPTED	9	-	9	14	-	14
ABDUCTION FOR PURPOSE OF RAPE	-	-	-	1	-	1
CARNAL KNOWLEDGE OF CHILD	-	-	-	2	-	2
ROBBERY, ARMED OR HIGHWAY	94	1	95	316	2	318
ROBBERY, BANK	3	-	3	4	-	4
ROBBERY, UNSPECIFIED	52	-	52	187	3	190
ROBBERY, ATTEMPTED	4	-	4	27	1	28
ASSAULT, FELONIOUS	26	-	26	76	3	79
ASSAULT WITH INTENT TO HARM	2	-	2	2	-	2
HARASSMENT	9	-	9	34	2	36
SHOOT INTO OCCUPIED DWELLING	4	-	4	6	1	7
SHOOTING INTO OCCUPIED VEHICLE	1	-	1	1	-	1
ASSAULT AND BATTERY, SIMPLE	3	-	3	3	-	3
UNLAWFUL WOUNDING	1	-	1	4	-	4
KIDNAPPING	1	-	1	1	-	1
ABDUCTION	8	1	9	12	-	12
EXTORTION	1	-	1	1	-	1
<b>TOTAL OFFENSES AGAINST PERSONS</b>	<b>372</b>	<b>2</b>	<b>374</b>	<b>1,015</b>	<b>18</b>	<b>1,033</b>

TABLE V  
 RECIDIVISTS (VIRGINIA) CONFINED IN THE VIRGINIA STATE CORRECTIONAL SYSTEM  
 BY OFFENSE ACCORDING TO RACE AND SEX  
 YEAR ENDED JUNE 30, 1982

OFFENSE	WHITE		TOTAL	NON-WHITE		GRAND TOTAL
	MALE	FEMALE		MALE	FEMALE	
<b>OFFENSES AGAINST PROPERTY</b>						
BURGLARY	262	2	264	362	-	362
BURGLARY, ATTEMPTED	2	-	2	2	-	2
POSSESSION OF BURGLARY TOOLS	1	-	1	3	-	3
BREAK AND ENTER	76	1	77	78	2	80
BREAK AND ENTER, ATTEMPTED	1	-	1	2	-	2
LARCENY, GRAND (EXCEPT AUTO)	109	3	112	169	7	176
LARCENY, CERTAIN FARM ANIMALS	-	-	-	1	-	1
ATTEMPTED LARCENY	-	-	-	2	-	2
LARCENY, PETTY	9	2	11	28	8	36
SHOPLIFTING	-	-	-	5	1	6
POSSESSION OF STOLEN GOODS	8	-	8	21	1	22
LARCENY, THEFT OF AUTO	28	-	28	33	-	33
USE OF AUTO WITHOUT AUTHORITY	14	-	14	12	-	12
FRAUD & CREDIT CARD THEFT	11	-	11	15	4	19
BAD CHECKS	1	2	3	1	2	3
ARSON	16	-	16	4	-	4
PROPERTY DAMAGE OR DESTRUCTION	2	-	2	-	-	-
TRESPASSING	-	-	-	-	1	1
FORGERY OF CHECKS, UTTERING	59	6	65	72	5	77
COUNTERFEITING, UTTERING	-	-	-	1	-	1
<b>TOTAL OFFENSES AGAINST PROPERTY</b>	<b>599</b>	<b>16</b>	<b>615</b>	<b>811</b>	<b>31</b>	<b>842</b>

TABLE V  
 RECIDIVISTS (VIRGINIA) CONFINED IN THE VIRGINIA STATE CORRECTIONAL SYSTEM  
 BY OFFENSE ACCORDING TO RACE AND SEX  
 YEAR ENDED JUNE 30, 1982

OFFENSE	WHITE		TOTAL	NON-WHITE		GRAND TOTAL	
	MALE	FEMALE		MALE	FEMALE		
OFFENSES AGAINST DECENCY, MORALITY, PEACE, AND GOOD ORDER							
SODOMY	13	-	13	8	-	8	21
PLACE FEMALE FOR PROSTITUTION	-	-	-	1	-	1	1
MOLESTING; INDECENT LIBERTIES	3	-	3	-	-	-	3
INDECENT EXPOSURE	3	-	3	-	-	-	3
TRANSPORT FEMALE - IMMORAL	-	-	-	1	-	1	1
FALSE PUBLIC ALARM (HOT FIRE)	1	-	1	-	-	-	1
VIOLATING WEAPONS LAWS	-	-	-	4	-	4	4
BRANDISHING A FIREARM	-	-	-	2	-	2	2
POSSESSION OF FIREARMS	1	-	1	4	-	4	5
TOTAL OFFENSES AGAINST DECENCY MORALITY, PEACE, AND GOOD ORDER	21	-	21	20	-	20	41
OFFENSES AGAINST PUBLIC JUSTICE AND ADMINISTRATION							
CONSPIRACY TO COMMIT A CRIME	2	-	2	3	-	3	5
ACCESSORY AFTER FACT	1	-	1	1	1	2	3
ESCAPE - ATTEMPTED ESCAPE	1	-	1	-	-	-	1
TOTAL OFFENSES AGAINST PUBLIC JUSTICE AND ADMINISTRATION	4	-	4	4	1	5	9
VIOLATIONS OF TRAFFIC AND VEHICLE LAWS							
DRIVING - INFLUENCE OF ALCOHOL	1	-	1	-	-	-	1
HIT AND RUN	2	-	2	1	-	1	3
HABITUAL OFFENDER	38	1	39	13	-	13	52
TOTAL VIOLATIONS OF TRAFFIC AND VEHICLE LAWS	41	1	42	14	-	14	56
OFFENSES AGAINST PUBLIC POLICY, ECONOMY, AND HEALTH							
VIOLATION OF NARCOTICS LAWS	68	1	69	152	11	163	232
TOTAL OFFENSES AGAINST PUBLIC POLICY, ECONOMY, AND HEALTH	68	1	69	152	11	163	232
GRAND TOTAL	1,105	20	1,125	2,016	61	2,077	3,202

TABLE VI  
 RECIDIVISTS (VIRGINIA) CONFINED IN THE VIRGINIA STATE CORRECTIONAL SYSTEM  
 BY MILITARY SERVICE ACCORDING TO RACE AND SEX  
 YEAR ENDED JUNE 30, 1982

MILITARY SERVICE	WHITE		TOTAL	NON-WHITE		GRAND TOTAL	
	MALE	FEMALE		MALE	FEMALE		
NO MILITARY SERVICE	797	19	816	1,659	60	1,719	2,535
HONORABLE DISCHARGE	99	-	99	154	-	154	253
MEDICAL DISCHARGE	21	-	21	19	-	19	40
GENERAL DISCHARGE	82	-	82	67	1	68	150
UNDESIRABLE DISCHARGE	51	-	51	66	-	66	117
BAD CONDUCT DISCHARGE	15	-	15	4	-	4	19
DISHONORABLE DISCHARGE	20	-	20	16	-	16	36
MEMBER OF ARMED FORCES AT TIME OF OFFENSE	3	-	3	10	-	10	13
INFORMATION NOT AVAILABLE	17	1	18	21	-	21	39
GRAND TOTAL	1,105	20	1,125	2,016	61	2,077	3,202

TABLE VII  
 RECIDIVISTS (VIRGINIA) CONFINED IN THE VIRGINIA STATE CORRECTIONAL SYSTEM  
 BY PAROLE OR PARDON STATUS ACCORDING TO RACE AND SEX  
 YEAR ENDED JUNE 30, 1982

PAROLE OR PARDON STATUS AT COMMITMENT	WHITE			NON-WHITE			GRAND TOTAL
	MALE	FEMALE	TOTAL	MALE	FEMALE	TOTAL	
ON PAROLE	469	8	477	933	25	958	1,435
ON CONDITIONAL PARDON	1	-	1	1	-	1	2
DISCHARGED FROM PAROLE	182	4	186	355	19	374	560
DISCHARGED FROM COND. PARDON	-	-	-	1	-	1	1
NONE OF THE ABOVE	453	8	461	726	17	743	1,204
GRAND TOTAL	1,105	20	1,125	2,016	61	2,077	3,202

TABLE VIII  
 RECIDIVISTS (VIRGINIA) CONFINED IN THE VIRGINIA STATE CORRECTIONAL SYSTEM  
 BY RELIGIOUS PREFERENCE ACCORDING TO RACE AND SEX  
 YEAR ENDED JUNE 30, 1982

RELIGIOUS PREFERENCE	WHITE			NON-WHITE			GRAND TOTAL
	MALE	FEMALE	TOTAL	MALE	FEMALE	TOTAL	
PROTESTANT	577	15	592	1,175	36	1,211	1,803
CATHOLIC	70	4	74	55	1	56	130
HEBREW	3	-	3	1	-	1	4
MOSLEM	-	-	-	9	-	9	9
MUSLIM	-	-	-	96	1	97	97
OTHER	63	-	63	97	7	104	167
NO PREFERENCE	350	1	351	523	16	539	890
INFORMATION NOT AVAILABLE	42	-	42	60	-	60	102
GRAND TOTAL	1,105	20	1,125	2,016	61	2,077	3,202

TABLE IX  
 RECIDIVISTS (VIRGINIA) CONFINED IN THE VIRGINIA STATE CORRECTIONAL SYSTEM  
 BY TESTED EDUCATIONAL LEVEL AT COMMITMENT ACCORDING TO RACE AND SEX  
 YEAR ENDED JUNE 30, 1982

EDUCATION	WHITE			NON-WHITE			GRAND TOTAL
	MALE	FEMALE	TOTAL	MALE	FEMALE	TOTAL	
ILLITERATE - BEGINNER (0.0 - 4.9)	161	1	162	541	6	547	709
INTERMEDIATE (5.0 - 8.9)	442	12	454	826	30	856	1,310
ADVANCED (9.0 - 11.9)	173	6	179	98	12	110	289
HIGH SCHOOL AND ABOVE (12.0 AND ABOVE)	33	-	33	6	-	6	39
NOT TESTED	296	1	297	545	13	558	855
GRAND TOTAL	1,105	20	1,125	2,016	61	2,077	3,202

TABLE X  
 RECIDIVISTS (VIRGINIA) CONFINED IN THE VIRGINIA STATE CORRECTIONAL SYSTEM  
 BY INTELLIGENCE ACCORDING TO RACE AND SEX  
 YEAR ENDED JUNE 30, 1982

INTELLIGENCE	WHITE			NON-WHITE			GRAND TOTAL
	MALE	FEMALE	TOTAL	MALE	FEMALE	TOTAL	
SEVERELY RETARDED	8	-	8	30	-	30	38
MODERATELY RETARDED	56	1	57	213	8	221	278
BORDERLINE	109	1	110	319	10	329	439
DULL NORMAL	181	5	186	474	17	491	677
NORMAL	454	9	463	737	8	745	1,208
BRIGHT NORMAL	183	1	184	119	3	122	306
SUPERIOR	56	-	56	17	-	17	73
NOT TESTED	58	3	61	197	15	212	273
GRAND TOTAL	1,105	20	1,125	2,016	61	2,077	3,202

TABLE XI  
 RECIDIVISTS (VIRGINIA) CONFINED IN THE VIRGINIA STATE CORRECTIONAL SYSTEM  
 BY STATUS OF PARENTS ACCORDING TO RACE AND SEX  
 YEAR ENDED JUNE 30, 1982

STATUS OF PARENTS	WHITE			NON-WHITE			GRAND TOTAL
	MALE	FEMALE	TOTAL	MALE	FEMALE	TOTAL	
LIVING TOGETHER	322	9	331	416	9	425	756
SEPARATED	44	-	44	240	4	244	288
DIVORCED	255	2	257	235	10	245	502
NOT MARRIED	32	1	33	306	15	321	354
ONE PARENT DECEASED	313	5	318	593	16	609	927
BOTH PARENTS DECEASED	124	1	125	203	7	210	335
INFORMATION NOT AVAILABLE	15	2	17	23	-	23	40
GRAND TOTAL	1,105	20	1,125	2,016	61	2,077	3,202

TABLE XII  
 RECIDIVISTS (VIRGINIA) CONFINED IN THE VIRGINIA STATE CORRECTIONAL SYSTEM  
 BY MARITAL STATUS ACCORDING TO RACE AND SEX  
 YEAR ENDED JUNE 30, 1982

MARITAL STATUS	WHITE			NON-WHITE			GRAND TOTAL
	MALE	FEMALE	TOTAL	MALE	FEMALE	TOTAL	
SINGLE	489	7	496	1,290	30	1,320	1,816
MARRIED	273	4	277	335	7	342	619
SEPARATED	119	4	123	187	15	202	325
DIVORCED	206	4	210	174	5	179	389
WIDOWED	12	1	13	21	4	25	38
INFORMATION NOT AVAILABLE	6	-	6	9	-	9	15
GRAND TOTAL	1,105	20	1,125	2,016	61	2,077	3,202

TABLE XIII  
 RECIDIVISTS (VIRGINIA) CONFINED IN THE VIRGINIA STATE CORRECTIONAL SYSTEM  
 BY JUVENILE RECORD ACCORDING TO RACE AND SEX  
 YEAR ENDED JUNE 30, 1982

JUVENILE RECORD	WHITE			NON-WHITE			GRAND TOTAL
	MALE	FEMALE	TOTAL	MALE	FEMALE	TOTAL	
NO PREVIOUS JUVENILE RECORD	398	12	410	626	34	660	1,070
YES, OTHER THAN STATE WARD	245	1	246	454	14	468	714
STATE WARD, TRAINING SCHOOL	383	5	388	774	10	784	1,172
STATE WARD, OTHER	37	2	39	76	1	77	116
INFORMATION NOT AVAILABLE	42	-	42	86	2	88	130
GRAND TOTAL	1,105	20	1,125	2,016	61	2,077	3,202

TABLE XIV  
 RECIDIVISTS (VIRGINIA) CONFINED IN THE VIRGINIA STATE CORRECTIONAL SYSTEM  
 BY DRUG AND ALCOHOL HABITS ACCORDING TO RACE AND SEX  
 YEAR ENDED JUNE 30, 1982

DRUG AND ALCOHOL HABITS	WHITE			NON-WHITE			GRAND TOTAL
	MALE	FEMALE	TOTAL	MALE	FEMALE	TOTAL	
HEAVY ALCOHOL USER	308	2	310	320	9	329	639
OCCASIONAL ALCOHOL USER	79	3	82	198	5	203	285
NO RECORD OF ALCOHOL OR DRUGS	31	5	36	125	9	134	170
DRUG USER	49	4	53	275	24	299	352
DRUG & HEAVY ALCOHOL USER	458	2	460	453	7	460	920
DRUG & OCCASIONAL ALCOHOL USER	135	4	139	454	7	461	600
OCCASIONAL MARIJUANA/ALCOHOL	30	-	30	149	-	149	179
INFORMATION NOT AVAILABLE	15	-	15	42	-	42	57
GRAND TOTAL	1,105	20	1,125	2,016	61	2,077	3,202

TABLE XV  
 RECIDIVISTS (VIRGINIA) CONFINED IN THE VIRGINIA STATE CORRECTIONAL SYSTEM  
 BY PREVIOUS VA. FELONY SENTENCES SERVED ACCORDING TO RACE AND SEX  
 YEAR ENDED JUNE 30, 1982

NUMBER OF PREVIOUS VIRGINIA FELONY SENTENCES SERVED	WHITE			NON-WHITE			GRAND TOTAL
	MALE	FEMALE	TOTAL	MALE	FEMALE	TOTAL	
0	-	-	-	-	-	-	-
1	719	17	736	1,222	39	1,261	1,997
2	270	3	273	571	18	589	862
3	82	-	82	172	4	176	258
4	29	-	29	42	-	42	71
5	4	-	4	7	-	7	11
6	1	-	1	-	-	-	1
7	-	-	-	1	-	1	1
8	-	-	-	1	-	1	1
GRAND TOTAL	1,105	20	1,125	2,016	61	2,077	3,202

SECTION G  
 FELON RECIDIVISTS  
 (VIRGINIA AND/OR ELSEWHERE)  
 CONFINED



TABLE I  
 RECIDIVISTS (VA. AND/OR ELSEWHERE) CONFINED IN THE VIRGINIA STATE CORRECTIONAL SYSTEM  
 BY AGE GROUP ACCORDING TO RACE AND SEX  
 YEAR ENDED JUNE 30, 1982

AGE	WHITE			NON-WHITE			GRAND TOTAL
	MALE	FEMALE	TOTAL	MALE	FEMALE	TOTAL	
18	1	1	2	3	-	3	5
19	10	-	10	13	-	13	23
20	26	-	26	25	-	25	51
21	37	2	39	47	2	49	88
22	56	-	56	67	4	71	127
23	75	-	75	98	3	101	176
24	74	3	77	116	4	120	197
25	81	4	85	107	6	113	198
26	65	2	67	134	2	136	203
27	74	1	75	152	3	155	230
28	85	1	86	132	3	135	221
29	61	2	63	144	7	151	214
30	67	1	68	131	3	134	202
31	59	-	59	116	7	123	182
32	45	1	46	110	5	115	161
33	54	-	54	105	6	111	165
34	43	-	43	93	3	96	139
35	47	2	49	87	-	87	136
36	41	1	42	68	1	69	111
37	43	1	44	67	2	69	113
38	41	1	42	46	2	48	90
39	31	-	31	59	1	60	91
40	24	1	25	47	-	47	72
41	26	-	26	41	-	41	67
42	23	-	23	36	4	40	63
43	32	-	32	37	-	37	69
44	24	-	24	24	-	24	48
45	14	-	14	13	2	15	29
46	28	-	28	22	1	23	51
47	18	-	18	24	-	24	42
48	17	-	17	20	-	20	37
49	18	-	18	12	2	14	32
50	17	1	18	15	-	15	33
51	10	-	10	16	-	16	26
52	7	-	7	10	1	11	18
53	11	-	11	8	2	10	21
54	7	-	7	13	-	13	20
55	5	-	5	7	1	8	13
56	7	-	7	6	-	6	13
57	4	-	4	5	-	5	9
58	3	-	3	12	1	13	16
59	5	-	5	8	-	8	13
60	6	-	6	12	-	12	18
61	5	-	5	7	-	7	12
62	1	-	1	4	-	4	5
63	3	-	3	5	-	5	8
64	2	-	2	3	-	3	5
65	1	-	1	5	-	5	6
66	4	-	4	2	-	2	6
67	-	-	-	4	-	4	4
68	1	-	1	1	-	1	2
69	-	-	-	2	-	2	2
70	2	-	2	1	-	1	3
71	1	-	1	1	-	1	2
73	1	-	1	-	-	-	1
77	-	-	-	1	-	1	1
TOTAL	1,443	25	1,468	2,344	78	2,422	3,890

Preceding page blank

TABLE II  
 RECIDIVISTS (VA. AND/OR ELSEWHERE) CONFINED IN THE VIRGINIA STATE CORRECTIONAL SYSTEM  
 BY LOCATION OF COMMITTING COURT ACCORDING TO RACE AND SEX  
 YEAR ENDED JUNE 30, 1982

COMMITTING COURT	WHITE			NON-WHITE			GRAND TOTAL
	MALE	FEMALE	TOTAL	MALE	FEMALE	TOTAL	
COUNTIES							
ACCOMACK	11	-	11	9	-	9	20
ALBEHARLE	13	-	13	13	-	13	26
ALLEGHANY	1	-	1	3	-	3	4
AMELIA	4	-	4	1	-	1	5
ANHERST	10	-	10	12	-	12	22
APPOMATTOX	2	-	2	1	-	1	3
ARLINGTON	40	2	42	71	3	74	116
AUGUSTA	18	-	18	7	-	7	25
BATH	2	-	2	-	-	-	2
BEDFORD COUNTY	6	-	6	8	-	8	14
BLAND	1	-	1	-	-	-	1
BOTETOURT	12	-	12	1	-	1	13
BRUNSWICK	1	-	1	7	-	7	8
BUCHANAN	16	-	16	-	-	-	16
BUCKINGHAM	3	-	3	2	-	2	5
CAMPBELL	6	-	6	3	-	3	9
CAROLINE	4	-	4	6	-	6	10
CARROLL	19	-	19	6	-	6	25
CHARLES CITY	-	-	-	3	-	3	3
CHARLOTTE	1	1	2	4	-	4	6
CHESTERFIELD	18	2	20	25	1	26	46
CLARKE	2	-	2	-	-	-	2
CRAIG	-	-	-	-	-	-	-

TABLE II  
 RECIDIVISTS (VA. AND/OR ELSEWHERE) CONFINED IN THE VIRGINIA STATE CORRECTIONAL SYSTEM  
 BY LOCATION OF COMMITTING COURT ACCORDING TO RACE AND SEX  
 YEAR ENDED JUNE 30, 1982

COMMITTING COURT	WHITE			NON-WHITE			GRAND TOTAL
	MALE	FEMALE	TOTAL	MALE	FEMALE	TOTAL	
COUNTIES							
CULPEPER	10	-	10	14	1	15	25
CUMBERLAND	1	-	1	2	-	2	3
DICKENSON	-	-	-	-	-	-	-
DINWIDDIE	1	-	1	6	-	6	7
ESSEX	2	-	2	4	-	4	6
FAIRFAX COUNTY	111	1	112	82	5	87	199
FAUQUIER	2	-	2	3	-	3	5
FLOYD	-	-	-	-	-	-	-
FLUVANNA	1	-	1	1	-	1	2
FRANKLIN COUNTY	12	-	12	5	-	5	17
FREDERICK	5	1	6	-	-	-	6
GILES	4	-	4	-	-	-	4
GLOUCESTER	6	-	6	-	-	-	6
GOOCHLAND	-	-	-	4	-	4	4
GRAYSON	4	-	4	1	-	1	5
GREENE	2	-	2	1	-	1	3
GREENSVILLE	7	-	7	16	-	16	23
HALIFAX	5	-	5	7	-	7	12
HANOVER	12	-	12	10	-	10	22
HENRICO	45	-	45	54	1	55	100
HENRY	17	-	17	24	1	25	42
HIGHLAND	1	-	1	-	-	-	1
ISLE OF WIGHT	2	-	2	12	-	12	14

TABLE II  
 RECIDIVISTS (VA. AND/OR ELSEWHERE) CONFINED IN THE VIRGINIA STATE CORRECTIONAL SYSTEM  
 BY LOCATION OF COMMITTING COURT ACCORDING TO RACE AND SEX  
 YEAR ENDED JUNE 30, 1982

COMMITTING COURT	WHITE		TOTAL	NON-WHITE		TOTAL	GRAND TOTAL
	MALE	FEMALE		MALE	FEMALE		
COUNTIES							
JAMES CITY	-	-	-	1	-	1	1
KING AND QUEEN	-	-	-	-	-	-	-
KING GEORGE	1	-	1	2	-	2	3
KING WILLIAM	3	-	3	1	-	1	4
LANCASTER	1	-	1	-	-	-	1
LEE	4	-	4	-	-	-	4
LOUDOUN	20	-	20	7	-	7	27
LOUISA	3	-	3	2	-	2	5
LUNENBURG	1	-	1	5	-	5	6
MADISON	4	-	4	1	-	1	5
MATHEWS	5	-	5	3	-	3	8
MECKLENBURG	5	-	5	21	-	21	26
MIDDLESEX	1	-	1	-	-	-	1
MONTGOMERY	16	-	16	5	-	5	21
NANSEMOND	2	-	2	3	-	3	5
NELSON	4	-	4	2	-	2	6
NEW KENT	-	-	-	-	-	-	-
NORTHAMPTON	3	-	3	14	-	14	17
NORTHUMBERLAND	1	-	1	5	-	5	6
NOTTOWAY	3	-	3	8	1	9	12
ORANGE	7	1	8	4	-	4	12
PAGE	11	-	11	1	-	1	12
PATRICK	11	-	11	2	-	2	13

TABLE II  
 RECIDIVISTS (VA. AND/OR ELSEWHERE) CONFINED IN THE VIRGINIA STATE CORRECTIONAL SYSTEM  
 BY LOCATION OF COMMITTING COURT ACCORDING TO RACE AND SEX  
 YEAR ENDED JUNE 30, 1982

COMMITTING COURT	WHITE		TOTAL	NON-WHITE		TOTAL	GRAND TOTAL
	MALE	FEMALE		MALE	FEMALE		
COUNTIES							
PITTSYLVANIA	18	-	18	27	1	28	46
POWHATAN	5	-	5	4	-	4	9
PRINCE EDWARD	2	-	2	4	1	5	7
PRINCE GEORGE	7	-	7	4	-	4	11
PRINCE WILLIAM	31	-	31	13	2	15	46
PULASKI	17	-	17	5	-	5	22
RAPPAHANNOCK	2	-	2	-	-	-	2
RICHMOND COUNTY	1	-	1	4	1	5	6
ROANOKE COUNTY	35	2	37	10	-	10	47
ROCKBRIDGE	5	-	5	1	-	1	6
ROCKINGHAM	22	-	22	4	-	4	26
RUSSELL	3	-	3	-	-	-	3
SCOTT	2	-	2	-	-	-	2
SHENANDOAH	3	1	4	-	-	-	4
SMYTH	15	-	15	3	2	5	20
SOUTHAMPTON	2	-	2	19	1	20	22
SPOTSYLVANIA	7	-	7	4	-	4	11
STAFFORD	9	-	9	6	-	6	15
SURRY	1	-	1	1	-	1	2
SUSSEX	4	-	4	8	-	8	12
TAZEWELL	15	1	16	1	-	1	17
WARREN	12	-	12	3	1	4	16
WASHINGTON	22	1	23	1	-	1	24

TABLE II  
 RECIDIVISTS (VA. AND/OR ELSEWHERE) CONFINED IN THE VIRGINIA STATE CORRECTIONAL SYSTEM  
 BY LOCATION OF COMMITTING COURT ACCORDING TO RACE AND SEX  
 YEAR ENDED JUNE 30, 1982

COMMITTING COURT	WHITE		TOTAL	NON-WHITE		TOTAL	GRAND TOTAL
	MALE	FEMALE		MALE	FEMALE		
<b>COUNTIES</b>							
WESTMORELAND	1	-	1	6	-	6	7
WISE	5	-	5	-	-	-	5
WYTHE	12	-	12	3	-	3	15
YORK	12	-	12	12	-	12	24
<b>TOTAL COUNTIES</b>	<b>816</b>	<b>13</b>	<b>829</b>	<b>658</b>	<b>22</b>	<b>680</b>	<b>1,509</b>
<b>CITIES</b>							
ALEXANDRIA	14	-	14	99	1	100	114
BEDFORD CITY	4	-	4	1	-	1	5
BRISTOL	3	-	3	2	-	2	5
BUENA VISTA	4	-	4	1	-	1	5
CHARLOTTESVILLE	25	-	25	25	1	26	51
CHESAPEAKE	27	1	28	49	-	49	77
CLIFTON FORGE	-	1	1	-	-	-	1
COLONIAL HEIGHTS	4	-	4	2	-	2	6
COVINGTON	-	-	-	-	-	-	-
DANVILLE	32	2	34	57	1	58	92
EMPORIA	-	-	-	-	-	-	-
FAIRFAX CITY	2	-	2	3	-	3	5
FALLS CHURCH	-	-	-	-	-	-	-
FRANKLIN CITY	2	-	2	-	-	-	2
FREDERICKSBURG	4	-	4	10	-	10	14
GALAX	-	-	-	-	-	-	-

TABLE II  
 RECIDIVISTS (VA. AND/OR ELSEWHERE) CONFINED IN THE VIRGINIA STATE CORRECTIONAL SYSTEM  
 BY LOCATION OF COMMITTING COURT ACCORDING TO RACE AND SEX  
 YEAR ENDED JUNE 30, 1982

COMMITTING COURT	WHITE		TOTAL	NON-WHITE		TOTAL	GRAND TOTAL
	MALE	FEMALE		MALE	FEMALE		
<b>CITIES</b>							
HAMPTON	26	-	26	60	5	65	91
HARRISONBURG	-	-	-	-	-	-	-
HOPEWELL	3	-	3	4	-	4	7
LEXINGTON	-	-	-	-	-	-	-
LYNCHBURG	29	2	31	50	2	52	83
MARTINSVILLE	15	-	15	26	1	27	42
NEWPORT NEWS	32	-	32	74	3	77	109
NORFOLK	78	2	80	291	12	303	383
NORTON	-	-	-	2	-	2	2
PETERSBURG	9	-	9	78	2	80	89
PORTSMOUTH	14	-	14	148	6	154	168
RADFORD	2	-	2	1	-	1	3
RICHMOND CITY	111	1	112	485	21	506	618
ROANOKE CITY	89	1	90	69	-	69	159
SALER	10	-	10	7	-	7	17
SOUTH BOSTON	-	-	-	-	-	-	-
STAUNTON	14	-	14	8	-	8	22
SUFFOLK	6	-	6	66	-	66	72
VIRGINIA BEACH	32	1	33	42	1	43	76
WAYNESBORO	6	-	6	1	-	1	7
WILLIAMSBURG	13	1	14	16	-	16	30
WINCHESTER	9	-	9	2	-	2	11
<b>TOTAL CITIES</b>	<b>619</b>	<b>12</b>	<b>631</b>	<b>1,679</b>	<b>56</b>	<b>1,735</b>	<b>2,366</b>
OUT OF STATE	8	-	8	7	-	7	15
<b>GRAND TOTAL</b>	<b>1,443</b>	<b>25</b>	<b>1,468</b>	<b>2,346</b>	<b>78</b>	<b>2,422</b>	<b>3,890</b>

TABLE III  
 RECIDIVISTS (VA. AND/OR ELSEWHERE) CONFINED IN THE VIRGINIA STATE CORRECTIONAL SYSTEM  
 BY OFFENSE ACCORDING TO TERM OF SENTENCE\*  
 YEAR ENDED JUNE 30, 1982

OFFENSE	UNDER 1 YR.	1 YEAR	2 YRS	3 YRS	4 YRS	5 YRS	6 YRS	7 YRS	8 YRS	9 YRS	10 YRS
<b>OFFENSES AGAINST PERSONS</b>											
MURDER, 1ST DEGREE	-	-	-	-	-	-	-	-	1	-	-
MURDER, 2ND DEGREE	-	-	-	-	1	2	2	1	1	2	6
MURDER, DEGREE NOT SPECIFIED	-	-	-	-	-	-	1	-	-	-	-
MURDER, ATTEMPTED	-	-	-	-	-	-	-	2	-	-	1
MANSLAUGHTER, VOLUNTARY	-	-	-	-	-	1	3	1	1	-	8
MANSLAUGHTER, INVOLUNTARY	-	-	-	-	1	-	-	-	-	-	1
MANSLAUGHTER, UNSPECIFIED	-	-	-	-	-	-	-	-	-	-	1
MANSLAUGHTER, ATTEMPTED	-	-	-	-	1	-	-	-	-	-	-
RAPE	-	-	-	-	1	6	1	2	3	1	11
RAPE, STATUTORY	-	-	-	1	1	1	-	-	-	-	2
RAPE, ATTEMPTED	-	-	-	-	1	2	2	1	2	1	1
ABDUCTION FOR PURPOSE OF RAPE	-	-	-	-	-	-	-	-	-	-	-
CARNAL KNOWLEDGE OF CHILD	-	-	-	1	-	1	-	-	-	-	-
ROBBERY, ARMED OR HIGHWAY	1	-	3	3	9	25	16	7	19	14	20
ROBBERY, BANK	-	-	-	-	-	-	-	1	2	-	-
ROBBERY, UNSPECIFIED	-	1	2	4	1	17	2	9	6	6	17
ROBBERY, ATTEMPTED	-	-	3	1	3	2	1	2	3	1	1
ASSAULT, FELONIOUS	-	2	2	4	9	13	6	3	5	2	7
ASSAULT WITH INTENT TO MAIM	-	-	-	-	-	1	1	-	-	-	1
MAIMING	-	-	-	2	1	2	3	3	2	-	1
SHOOT INTO OCCUPIED DWELLING	-	-	2	2	1	1	-	-	1	1	-
SHOOTING INTO OCCUPIED VEHICLE	-	-	-	-	-	-	-	1	-	-	1
ASSAULT AND BATTERY, SIMPLE	1	1	1	-	1	-	1	-	-	-	-
UNLAWFUL WOUNDING	-	-	-	-	-	4	-	1	-	-	-
KIDNAPPING	-	-	-	-	-	-	-	-	-	-	1
ABDUCTION	-	-	-	-	1	3	1	-	1	-	-
ATTEMPTED KIDNAPPING	-	-	-	-	2	-	-	-	-	-	-
EXTORTION	-	-	-	-	-	-	-	-	-	-	-
<b>TOTAL OFFENSES AGAINST PERSONS</b>	<b>2</b>	<b>4</b>	<b>13</b>	<b>18</b>	<b>34</b>	<b>85</b>	<b>40</b>	<b>34</b>	<b>47</b>	<b>28</b>	<b>80</b>

TABLE III  
 RECIDIVISTS (VA. AND/OR ELSEWHERE) CONFINED IN THE VIRGINIA STATE CORRECTIONAL SYSTEM  
 BY OFFENSE ACCORDING TO TERM OF SENTENCE\*  
 YEAR ENDED JUNE 30, 1982

	11 YRS	12 YRS	13 YRS	14 YRS	15 YRS	16 YRS	17 YRS	18 YRS	19 YRS	20-24 YEARS	25-29 YEARS	30-39 YEARS	40-49 YEARS	OVER 49 YRS	LIFE	DEATH	TOTAL
MURDER, 1ST DEGREE	-	1	-	-	3	1	-	1	-	9	12	16	22	28	114	14	222
MURDER, 2ND DEGREE	1	-	3	3	13	5	2	4	-	37	9	8	11	3	2	-	116
MURDER, DEGREE NOT SPECIFIED	-	-	-	-	1	-	-	-	-	6	6	2	8	7	23	1	55
MURDER, ATTEMPTED	1	-	-	-	1	2	-	-	-	5	1	6	1	1	2	-	23
MANSLAUGHTER, VOLUNTARY	-	-	-	-	1	1	-	-	-	-	-	1	-	-	-	-	17
MANSLAUGHTER, INVOLUNTARY	-	-	-	1	-	-	-	-	-	-	-	-	-	-	-	-	7
MANSLAUGHTER, UNSPECIFIED	-	-	-	-	-	-	-	-	-	-	-	-	-	-	-	-	1
MANSLAUGHTER, ATTEMPTED	-	-	-	-	1	-	-	-	-	-	-	-	-	-	-	-	2
RAPE	-	2	1	2	3	1	1	3	1	14	9	22	16	33	37	-	170
RAPE, STATUTORY	-	1	-	-	-	1	-	-	-	2	-	-	-	-	-	-	9
RAPE, ATTEMPTED	-	-	-	-	1	-	1	-	1	1	1	3	5	5	2	-	30
ABDUCTION FOR PURPOSE OF RAPE	-	-	-	-	-	-	-	-	-	-	1	1	-	1	-	-	3
CARNAL KNOWLEDGE OF CHILD	-	-	-	-	-	-	-	-	-	-	-	-	-	-	-	-	2
ROBBERY, ARMED OR HIGHWAY	21	20	9	12	22	15	15	14	10	60	46	55	40	45	18	-	519
ROBBERY, BANK	-	1	1	-	1	-	-	-	-	1	1	3	2	4	-	-	17
ROBBERY, UNSPECIFIED	11	15	5	7	11	6	10	8	4	46	27	37	26	24	8	-	310
ROBBERY, ATTEMPTED	3	1	3	1	2	-	2	1	-	1	2	2	1	-	-	-	36
ASSAULT, FELONIOUS	6	3	6	3	4	5	1	2	2	10	15	6	4	3	2	-	125
ASSAULT WITH INTENT TO MAIM	-	-	-	-	-	-	-	-	1	-	-	-	-	-	-	-	4
MAIMING	-	1	2	-	2	2	-	1	1	16	2	4	3	2	1	-	51
SHOOT INTO OCCUPIED DWELLING	-	1	-	-	-	1	-	-	1	-	-	-	-	-	-	-	11
SHOOTING INTO OCCUPIED VEHICLE	-	-	-	-	-	-	-	-	-	-	-	-	-	-	-	-	2
ASSAULT AND BATTERY, SIMPLE	1	-	-	-	-	-	-	-	-	-	-	-	-	-	-	-	6
UNLAWFUL WOUNDING	1	-	-	-	-	-	-	-	-	-	-	-	-	-	-	-	6
KIDNAPPING	-	-	-	-	1	-	-	-	-	-	-	-	1	-	-	-	3
ABDUCTION	1	1	1	1	3	-	-	-	-	4	4	4	1	2	1	-	29
ATTEMPTED KIDNAPPING	-	-	-	-	-	-	-	-	-	-	-	-	-	-	-	-	2
EXTORTION	-	-	-	-	1	-	-	-	-	-	1	-	-	-	-	-	2
<b>TOTAL</b>	<b>46</b>	<b>47</b>	<b>31</b>	<b>30</b>	<b>71</b>	<b>40</b>	<b>32</b>	<b>34</b>	<b>21</b>	<b>212</b>	<b>137</b>	<b>170</b>	<b>141</b>	<b>158</b>	<b>210</b>	<b>15</b>	<b>1,780</b>

TABLE III  
 RECIDIVISTS (VA. AND/OR ELSEWHERE) CONFINED IN THE VIRGINIA STATE CORRECTIONAL SYSTEM  
 BY OFFENSE ACCORDING TO TERM OF SENTENCE\*  
 YEAR ENDED JUNE 30, 1982

OFFENSE	UNDER 1 YR.	1 YEAR	2 YRS	3 YRS	4 YRS	5 YRS	6 YRS	7 YRS	8 YRS	9 YRS	10 YRS
<b>OFFENSES AGAINST PROPERTY</b>											
BURGLARY	-	-	10	23	45	74	45	48	49	28	54
BURGLARY, ATTEMPTED	-	-	-	1	-	-	-	-	2	1	-
POSSESSION OF BURGLARY TOOLS	-	-	1	1	-	2	1	1	-	-	-
BREAK AND ENTER	-	-	6	16	9	19	18	6	8	10	18
BREAK AND ENTER, ATTEMPTED	-	-	-	1	-	-	-	-	-	1	1
LARCENY, GRAND (EXCEPT AUTO)	2	5	9	18	25	39	25	17	25	16	28
LARCENY, CERTAIN FARM ANIMALS	-	-	-	-	-	2	-	-	-	-	-
ATTEMPTED LARCENY	-	-	-	-	-	1	-	-	-	-	-
LARCENY, PETTY	2	4	10	4	5	6	2	7	3	1	-
SHOPLIFTING	-	-	2	2	1	2	1	1	-	-	-
POSSESSION OF STOLEN GOODS	-	-	2	2	1	3	5	3	1	3	2
LARCENY, THEFT OF AUTO	-	-	2	5	7	10	10	4	10	3	5
USE OF AUTO WITHOUT AUTHORITY	-	-	2	2	4	7	6	-	-	-	2
FRAUD & CREDIT CARD THEFT	-	1	2	2	6	4	1	4	3	4	2
BAD CHECKS	-	1	1	3	-	-	1	-	-	1	-
EMBEZZLEMENT	-	-	-	1	1	-	-	-	-	-	-
ARSON	-	-	-	1	3	3	2	-	-	1	4
PROPERTY DAMAGE OR DESTRUCTION	-	-	-	-	-	-	-	-	-	1	-
TRESPASSING	-	-	1	-	-	-	-	-	-	-	-
FORGERY OF CHECKS, UTTERING	-	1	8	12	15	21	22	6	13	4	15
COUNTERFEITING, UTTERING	-	-	-	-	-	-	-	-	-	-	-
<b>TOTAL OFFENSES AGAINST PROPERTY</b>	<b>4</b>	<b>12</b>	<b>56</b>	<b>94</b>	<b>122</b>	<b>193</b>	<b>139</b>	<b>97</b>	<b>114</b>	<b>74</b>	<b>131</b>

TABLE III  
 RECIDIVISTS (VA. AND/OR ELSEWHERE) CONFINED IN THE VIRGINIA STATE CORRECTIONAL SYSTEM  
 BY OFFENSE ACCORDING TO TERM OF SENTENCE\*  
 YEAR ENDED JUNE 30, 1982

11 YRS	12 YRS	13 YRS	14 YRS	15 YRS	16 YRS	17 YRS	18 YRS	19 YRS	20-24 YEARS	25-29 YEARS	30-39 YEARS	40-49 YEARS	OVER 49 YRS	LIFE	DEATH	TOTAL
33	40	21	19	34	14	13	12	9	54	29	42	6	10	3	-	715
-	-	-	-	-	1	-	-	-	-	-	-	-	-	-	-	5
-	-	-	-	-	-	-	-	-	-	-	-	-	-	-	-	6
10	10	8	6	4	4	4	1	1	15	5	7	3	3	-	-	191
-	-	-	-	-	-	-	-	-	-	-	1	-	-	-	-	4
15	7	12	11	10	14	4	3	9	16	11	12	5	3	1	-	342
-	-	-	-	-	-	-	-	-	-	-	-	-	-	-	-	2
-	-	-	-	-	-	-	-	-	1	-	-	1	-	-	-	3
1	2	-	-	-	-	-	1	1	-	-	-	-	-	-	-	49
-	-	-	-	-	-	-	-	-	-	-	-	-	-	-	-	9
1	2	1	1	1	-	1	-	-	2	3	1	-	-	-	-	35
3	3	2	2	7	-	2	-	1	1	-	2	1	-	1	-	77
-	2	1	-	-	-	-	1	1	1	-	-	-	-	-	-	30
1	1	-	1	2	1	-	-	1	1	-	-	-	-	-	-	37
1	1	-	-	-	-	-	-	-	-	1	-	-	-	-	-	10
-	-	-	-	-	-	-	-	-	-	-	-	-	-	-	-	2
-	-	2	-	-	-	1	-	-	2	1	1	-	-	-	-	21
-	-	-	-	-	-	-	-	-	-	-	1	-	-	-	-	2
-	-	-	-	-	-	-	-	-	-	-	-	-	-	-	-	1
9	4	3	3	7	5	4	2	1	9	5	7	-	-	-	-	176
-	-	-	-	-	-	-	-	-	-	-	-	-	1	-	-	1
74	72	50	43	61	39	29	20	24	102	56	74	16	17	5	-	1,718

TABLE III  
 RECIDIVISTS (VA. AND/OR ELSEWHERE) CONFINED IN THE VIRGINIA STATE CORRECTIONAL SYSTEM  
 BY OFFENSE ACCORDING TO TERM OF SENTENCE\*  
 YEAR ENDED JUNE 30, 1982

OFFENSE	UNDER 1 YR.	1 YEAR	2 YRS	3 YRS	4 YRS	5 YRS	6 YRS	7 YRS	8 YRS	9 YRS	10 YRS
<b>OFFENSES AGAINST DECENCY, MORALITY, PEACE, AND GOOD ORDER</b>											
SODOMY	-	-	1	-	1	2	1	1	-	-	6
PLACE FEMALE FOR PROSTITUTION	-	-	-	-	-	1	1	-	-	-	-
MOLESTING; INDECENT LIBERTIES	-	-	-	-	-	4	-	-	-	-	-
INDECENT EXPOSURE	-	-	1	-	1	-	-	-	-	-	1
TRANSPORT FEMALE - IMMORAL	-	-	-	-	-	-	-	-	-	-	-
CONTRIBUTE TO DELINQ. OF CHILD	-	-	1	-	-	-	-	-	-	-	-
FALSE PUBLIC ALARM (NOT FIRE)	-	-	-	-	-	-	-	-	-	-	-
VIOLATING WEAPONS LAWS	-	-	-	-	-	-	-	-	-	-	-
BRANDISHING A FIREARM	-	-	-	-	-	-	1	-	-	-	-
POSSESSION OF FIREARMS	-	-	1	-	-	-	-	-	-	-	-
<b>TOTAL OFFENSES AGAINST DECENCY MORALITY, PEACE, AND GOOD ORDER</b>	-	-	4	-	2	7	3	1	-	-	7
<b>OFFENSES AGAINST PUBLIC JUSTICE AND ADMINISTRATION</b>											
CONSPIRACY TO COMMIT A CRIME	-	-	-	1	-	-	-	1	-	-	0
ACCESSORY AFTER FACT	1	-	1	-	-	-	-	-	-	-	1
ESCAPE - ATTEMPTED ESCAPE	-	1	-	-	-	-	-	-	-	-	-
<b>TOTAL OFFENSES AGAINST PUBLIC JUSTICE AND ADMINISTRATION</b>	1	1	1	1	-	-	-	1	-	-	2

TABLE III  
 RECIDIVISTS (VA. AND/OR ELSEWHERE) CONFINED IN THE VIRGINIA STATE CORRECTIONAL SYSTEM  
 BY OFFENSE ACCORDING TO TERM OF SENTENCE\*  
 YEAR ENDED JUNE 30, 1982

11 YRS	12 YRS	13 YRS	14 YRS	15 YRS	16 YRS	17 YRS	18 YRS	19 YRS	20-24 YEARS	25-29 YEARS	30-39 YEARS	40-49 YEARS	OVER 49 YRS	LIFE	DEATH	TOTAL
1	1	-	-	1	-	-	-	1	2	1	3	3	-	-	-	25
-	-	-	-	-	-	-	-	-	-	-	-	-	-	-	-	2
-	-	-	-	-	-	-	-	-	-	-	-	-	-	-	-	4
-	-	-	-	-	-	-	-	-	-	-	-	-	-	-	-	3
-	-	-	-	-	1	-	-	-	-	-	-	-	-	-	-	1
-	-	-	-	-	-	-	-	-	-	-	-	-	-	-	-	1
1	-	-	-	-	-	-	-	-	-	-	-	-	-	-	-	1
-	-	-	-	1	-	1	-	-	2	-	-	-	1	-	-	5
-	-	-	-	-	-	1	-	-	-	-	-	-	-	-	-	2
1	-	-	-	1	-	-	-	-	-	1	1	-	1	-	-	6
3	1	-	-	3	1	2	-	1	4	2	4	3	2	-	-	50
-	-	-	-	1	-	-	-	-	1	-	-	-	-	-	-	5
-	-	-	-	-	-	-	-	-	-	-	-	-	-	-	-	3
-	-	-	-	-	-	-	-	-	-	-	-	-	-	-	-	1
-	-	-	-	1	-	-	-	-	1	-	-	-	-	-	-	9

TABLE III  
 RECIDIVISTS (VA. AND/OR ELSEWHERE) CONFINED IN THE VIRGINIA STATE CORRECTIONAL SYSTEM  
 BY OFFENSE ACCORDING TO TERM OF SENTENCE\*  
 YEAR ENDED JUNE 30, 1982

OFFENSE	UNDER 1 YR.	1 YEAR	2 YRS	3 YRS	4 YRS	5 YRS	6 YRS	7 YRS	8 YRS	9 YRS	10 YRS
OFFENSES AGAINST PUBLIC POLICY, ECONOMY, AND HEALTH											
VIOLATIONS OF TRAFFIC AND VEHICLE LAWS											
DRIVING - INFLUENCE OF ALCOHOL	1	-	-	-	-	-	-	-	-	-	-
HIT AND RUN	-	-	-	2	-	-	-	-	-	-	-
HABITUAL OFFENDER	-	10	9	8	8	11	2	1	3	-	-
TOTAL VIOLATIONS OF TRAFFIC AND VEHICLE LAWS	1	10	9	10	8	11	2	1	3	-	-
OFFENSES AGAINST PUBLIC POLICY, ECONOMY, AND HEALTH											
VIOLATION OF NARCOTICS LAWS	-	-	8	11	7	28	21	13	15	6	34
TOTAL OFFENSES AGAINST PUBLIC POLICY, ECONOMY, AND HEALTH	-	-	8	11	7	28	21	13	15	6	34
GRAND TOTAL	8	27	91	134	173	324	205	147	179	108	254

\*Sentences are shown to the nearest year, with six months or more being rounded up.

Each inmate is categorized by his most serious offense.  
 All of the sentences received by an inmate are accumulated  
 under just one offense category and may therefore actually  
 reflect several different offenses.

TABLE III  
 RECIDIVISTS (VA. AND/OR ELSEWHERE) CONFINED IN THE VIRGINIA STATE CORRECTIONAL SYSTEM  
 BY OFFENSE ACCORDING TO TERM OF SENTENCE\*  
 YEAR ENDED JUNE 30, 1982

	11 YRS	12 YRS	13 YRS	14 YRS	15 YRS	16 YRS	17 YRS	18 YRS	19 YRS	20-24 YEARS	25-29 YEARS	30-39 YEARS	40-49 YEARS	OVER 49 YRS	LIFE	DEATH	TOTAL
	-	-	-	-	-	-	-	-	-	-	-	-	-	-	-	-	9
	-	1	-	-	-	-	-	-	-	-	-	-	-	-	-	-	3
	-	-	1	-	-	1	-	-	-	-	-	-	-	-	-	-	54
	-	1	1	-	-	1	-	-	-	-	-	-	-	-	-	-	58
	10	13	6	3	18	8	6	5	5	14	12	14	7	11	-	-	275
	10	13	6	3	18	8	6	5	5	14	12	14	7	11	-	-	275
	133	134	88	76	154	89	69	59	51	333	207	262	167	188	215	15	3,890



TABLE IV  
 RECIDIVISTS (VA. AND/OR ELSEWHERE) CONFINED IN THE VIRGINIA STATE CORRECTIONAL SYSTEM  
 BY SENTENCE ACCORDING TO RACE AND SEX  
 YEAR ENDED JUNE 30, 1982

SENTENCE*	WHITE			NON-WHITE			GRAND TOTAL
	MALE	FEMALE	TOTAL	MALE	FEMALE	TOTAL	
UNDER ONE YEAR	3	-	3	5	-	5	8
1 YEAR	14	1	15	12	-	12	27
2 YEARS	35	1	36	46	9	55	91
3 YEARS	58	2	60	65	9	74	134
4 YEARS	88	4	92	76	5	81	173
5 YEARS	153	1	154	161	9	170	324
6 YEARS	85	2	87	113	5	118	205
7 YEARS	61	-	61	78	8	86	147
8 YEARS	70	3	73	103	3	106	179
9 YEARS	42	2	44	62	2	64	108
10 YEARS	98	-	98	148	8	156	254
11 YEARS	41	5	46	84	3	87	133
12 YEARS	53	2	55	79	-	79	134
13 YEARS	26	-	26	62	-	62	88
14 YEARS	27	-	27	48	1	49	76
15 YEARS	52	1	53	100	1	101	154
16 YEARS	33	-	33	55	1	56	89
17 YEARS	19	-	19	47	3	50	69
18 YEARS	19	-	19	40	-	40	59
19 YEARS	15	-	15	35	1	36	51
20 YEARS	49	-	49	84	1	85	134
21 YEARS	19	-	19	51	-	51	70
22 YEARS	24	-	24	26	1	27	51
23 YEARS	16	-	16	24	1	25	41
24 YEARS	14	-	14	23	-	23	37
25 YEARS	21	-	21	52	1	53	74
26 YEARS	13	-	13	32	1	33	46
27 YEARS	5	-	5	28	-	28	33
28 YEARS	6	-	6	22	-	22	28
29 YEARS	8	-	8	18	-	18	26
30 YEARS	25	1	26	39	-	39	65
31 YEARS	7	-	7	25	-	25	32
32 YEARS	7	-	7	19	-	19	26
33 YEARS	9	-	9	14	1	15	24
34 YEARS	12	-	12	10	-	10	22
35 YEARS	6	-	6	24	1	25	31
36 YEARS	3	-	3	13	-	13	16
37 YEARS	2	-	2	11	-	11	13
38 YEARS	5	-	5	13	-	13	18
39 YEARS	6	-	6	9	-	9	15
40 YEARS	17	-	17	25	-	25	42
41 YEARS	11	-	11	10	-	10	21
42 YEARS	6	-	6	12	-	12	18
43 YEARS	8	-	8	14	-	14	22
44 YEARS	2	-	2	5	-	5	7
45 YEARS	5	-	5	14	-	14	19
46 YEARS	2	-	2	4	-	4	6

TABLE IV  
 RECIDIVISTS (VA. AND/OR ELSEWHERE) CONFINED IN THE VIRGINIA STATE CORRECTIONAL SYSTEM  
 BY SENTENCE ACCORDING TO RACE AND SEX  
 YEAR ENDED JUNE 30, 1982

SENTENCE*	WHITE			NON-WHITE			GRAND TOTAL
	MALE	FEMALE	TOTAL	MALE	FEMALE	TOTAL	
47 YEARS	3	-	3	7	-	7	10
48 YEARS	2	-	2	10	-	10	12
49 YEARS	2	-	2	8	-	8	10
50 YEARS	9	-	9	14	1	15	24
51 YEARS	3	-	3	17	-	17	20
52 YEARS	2	-	2	3	-	3	5
53 YEARS	1	-	1	6	-	6	7
54 YEARS	2	-	2	4	-	4	6
55 YEARS	3	-	3	3	-	3	6
56 YEARS	1	-	1	4	1	5	6
57 YEARS	1	-	1	-	-	-	1
58 YEARS	1	-	1	1	-	1	2
59 YEARS	2	-	2	2	-	2	4
60 YEARS	1	-	1	5	1	6	7
61 YEARS	-	-	-	8	-	8	8
62 YEARS	2	-	2	2	-	2	4
63 YEARS	-	-	-	3	-	3	3
64 YEARS	-	-	-	1	-	1	1
65 YEARS	2	-	2	5	-	5	7
66 YEARS	-	-	-	3	-	3	3
67 YEARS	-	-	-	1	-	1	1
68 YEARS	1	-	1	1	-	1	2
69 YEARS	-	-	-	1	-	1	1
70 YEARS	1	-	1	4	-	4	5
71 YEARS	-	-	-	4	-	4	4
72 YEARS	-	-	-	4	-	4	4
73 YEARS	1	-	1	2	-	2	3
74 YEARS	1	-	1	3	-	3	4
75 YEARS	1	-	1	3	-	3	4
76 YEARS	1	-	1	1	-	1	2
77 YEARS	2	-	2	-	-	-	2
78 YEARS	-	-	-	2	-	2	2
80 YEARS	2	-	2	2	-	2	4
81 YEARS	1	-	1	1	-	1	2
83 YEARS	1	-	1	1	-	1	2
84 YEARS	-	-	-	2	-	2	2
85 YEARS	-	-	-	1	-	1	1
86 YEARS	-	-	-	2	-	2	2
87 YEARS	1	-	1	-	-	-	1
88 YEARS	1	-	1	-	-	-	1
89 YEARS	2	-	2	1	-	1	3
90 YEARS	-	-	-	2	-	2	2
91 YEARS	-	-	-	1	-	1	1
92 YEARS	1	-	1	1	-	1	2
96 YEARS	-	-	-	1	-	1	1
97 YEARS	-	-	-	1	-	1	1
98 YEARS	-	-	-	1	-	1	1
99 YEARS AND ABOVE	6	-	6	8	-	8	14
LIFE	77	-	77	138	-	138	215
DEATH	6	-	6	9	-	9	15
GRAND TOTAL	1,443	25	1,468	2,344	78	2,422	3,890

\*Sentences are shown to the nearest year, with six months or more being rounded up.

**CONTINUED**

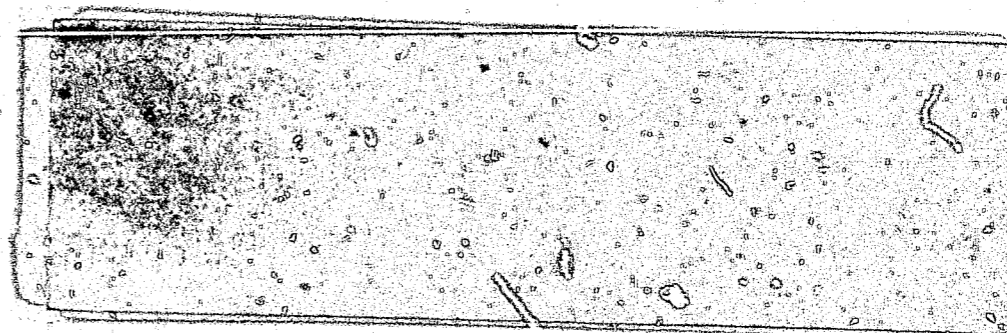

TABLE V  
 RECIDIVISTS (VA. AND/OR ELSEWHERE) CONFINED IN THE VIRGINIA STATE CORRECTIONAL SYSTEM  
 BY OFFENSE ACCORDING TO RACE AND SEX  
 YEAR ENDED JUNE 30, 1982

OFFENSE	WHITE			NON-WHITE			GRAND TOTAL
	MALE	FEMALE	TOTAL	MALE	FEMALE	TOTAL	
OFFENSES AGAINST PERSONS							
MURDER, 1ST DEGREE	82	-	82	140	-	140	222
MURDER, 2ND DEGREE	41	-	41	73	2	75	116
MURDER, DEGREE NOT SPECIFIED	17	-	17	37	1	38	55
MURDER, ATTEMPTED	9	-	9	14	-	14	23
HANSLAUGHTER, VOLUNTARY	7	-	7	8	2	10	17
HANSLAUGHTER, INVOLUNTARY	4	-	4	2	1	3	7
HANSLAUGHTER, UNSPECIFIED	-	-	-	1	-	1	1
HANSLAUGHTER, ATTEMPTED	1	-	1	1	-	1	2
RAPE	60	-	60	110	-	110	170
RAPE, STATUTORY	6	-	6	3	-	3	9
RAPE, ATTEMPTED	13	-	13	17	-	17	30
ABDUCTION FOR PURPOSE OF RAPE	1	-	1	2	-	2	3
CARNAL KNOWLEDGE OF CHILD	-	-	-	2	-	2	2
ROBBERY, ARMED OR HIGHWAY	134	1	135	381	3	384	519
ROBBERY, BANK	5	-	5	12	-	12	17
ROBBERY, UNSPECIFIED	80	-	80	227	3	230	310
ROBBERY, ATTEMPTED	6	-	6	29	1	30	36
ASSAULT, FELONIOUS	32	-	32	90	3	93	125
ASSAULT WITH INTENT TO HAIN	2	-	2	2	-	2	4
HAINING	11	-	11	38	2	40	51
SHOOT INTO OCCUPIED DUELLING	4	-	4	6	1	7	11
SHOOTING INTO OCCUPIED VEHICLE	1	-	1	1	-	1	2
ASSAULT AND BATTER7, SIMPLE	3	-	3	3	-	3	6
UNLAWFUL WOUNDING	1	-	1	5	-	5	6
KIDNAPPING	2	-	2	1	-	1	3
ABDUCTION	13	1	14	15	-	15	29
ATTEMPTED KIDNAPPING	1	-	1	1	-	1	2
EXTORTION	1	-	1	1	-	1	2
TOTAL OFFENSES AGAINST PERSONS	537	2	539	1,222	19	1,241	1,780

TABLE V  
 RECIDIVISTS (VA. AND/OR ELSEWHERE) CONFINED IN THE VIRGINIA STATE CORRECTIONAL SYSTEM  
 BY OFFENSE ACCORDING TO RACE AND SEX  
 YEAR ENDED JUNE 30, 1982

OFFENSE	WHITE			NON-WHITE			GRAND TOTAL
	MALE	FEMALE	TOTAL	MALE	FEMALE	TOTAL	
OFFENSES AGAINST PROPERTY							
BURGLARY	305	2	307	408	-	408	715
BURGLARY, ATTEMPTED	2	-	2	3	-	3	5
POSSESSION OF BURGLARY TOOLS	1	-	1	5	-	5	6
BREAK AND ENTER	102	2	104	85	2	87	191
BREAK AND ENTER, ATTEMPTED	1	-	1	3	-	3	4
LARCENY, GRAND (EXCEPT AUTO)	142	3	145	187	10	197	342
LARCENY, CERTAIN FARM ANIMALS	1	-	1	1	-	1	2
ATTEMPTED LARCENY	-	-	-	3	-	3	3
LARCENY, PETTY	9	2	11	29	9	38	49
SHOPLIFTING	-	-	-	6	3	9	9
POSSESSION OF STOLEN GOODS	11	-	11	23	1	24	35
LARCENY, THEFT OF AUTO	40	-	40	37	-	37	77
USE OF AUTO WITHOUT AUTHORITY	16	-	16	14	-	14	30
FRAUD & CREDIT CARD THEFT	12	1	13	19	5	24	37
BAD CHECKS	2	2	4	4	2	6	10
EMBEZZLEMENT	1	1	2	-	-	-	2
ARSON	17	-	17	4	-	4	21
PROPERTY DAMAGE OR DESTRUCTION	2	-	2	-	-	-	2
TRESPASSING	-	-	-	-	1	1	1
FORGERY OF CHECKS, UTTERING	76	8	84	80	12	92	176
COUNTERFEITING, UTTERING	-	-	-	1	-	1	1
TOTAL OFFENSES AGAINST PROPERTY	740	21	761	912	45	957	1,718

TABLE V  
 RECIDIVISTS (VA. AND/OR ELSEWHERE) CONFINED IN THE VIRGINIA STATE CORRECTIONAL SYSTEM  
 BY OFFENSE ACCORDING TO RACE AND SEX  
 YEAR ENDED JUNE 30, 1982

OFFENSE	WHITE		TOTAL	NON-WHITE		TOTAL	GRAND TOTAL
	MALE	FEMALE		MALE	FEMALE		
OFFENSES AGAINST DECENCY, MORALITY, PEACE, AND GOOD ORDER							
SODOMY	16	-	16	9	-	9	25
PLACE FEMALE FOR PROSTITUTION	1	-	1	1	-	1	2
MOLESTING; INDECENT LIBERTIES	4	-	4	-	-	-	4
INDECENT EXPOSURE	3	-	3	-	-	-	3
TRANSPORT FEMALE - IMMORAL	-	-	-	1	-	1	1
CONTRIBUTE TO DELINQ. OF CHILD	1	-	1	-	-	-	1
FALSE PUBLIC ALARM (NOT FIRE)	1	-	1	-	-	-	1
VIOLATING WEAPONS LAWS	-	-	-	5	-	5	5
BRANDISHING A FIREARM	-	-	-	2	-	2	2
POSSESSION OF FIREARMS	2	-	2	4	-	4	6
TOTAL OFFENSES AGAINST DECENCY MORALITY, PEACE, AND GOOD ORDER	28	-	28	22	-	22	50
OFFENSES AGAINST PUBLIC JUSTICE AND ADMINISTRATION							
CONSPIRACY TO COMMIT A CRIME	2	-	2	3	-	3	5
ACCESSORY AFTER FACT	1	-	1	1	1	2	3
ESCAPE - ATTEMPTED ESCAPE	1	-	1	-	-	-	1
TOTAL OFFENSES AGAINST PUBLIC JUSTICE AND ADMINISTRATION	4	-	4	4	1	5	9
VIOLATIONS OF TRAFFIC AND VEHICLE LAWS							
DRIVING - INFLUENCE OF ALCOHOL	1	-	1	-	-	-	1
HIT AND RUN	2	-	2	1	-	1	3
HABITUAL OFFENDER	38	1	39	15	-	15	54
TOTAL VIOLATIONS OF TRAFFIC AND VEHICLE LAWS	41	1	42	16	-	16	58
OFFENSES AGAINST PUBLIC POLICY, ECONOMY, AND HEALTH							
VIOLATION OF NARCOTICS LAWS	93	1	94	168	13	181	275
TOTAL OFFENSES AGAINST PUBLIC POLICY, ECONOMY, AND HEALTH	93	1	94	168	13	181	275
GRAND TOTAL	1,443	25	1,468	2,344	78	2,422	3,890

TABLE VI  
 RECIDIVISTS (VA. AND/OR ELSEWHERE) CONFINED IN THE VIRGINIA STATE CORRECTIONAL SYSTEM  
 BY MILITARY SERVICE ACCORDING TO RACE AND SEX  
 YEAR ENDED JUNE 30, 1982

MILITARY SERVICE	WHITE		TOTAL	NON-WHITE		TOTAL	GRAND TOTAL
	MALE	FEMALE		MALE	FEMALE		
NO MILITARY SERVICE	1,020	23	1,043	1,894	76	1,970	3,013
HONORABLE DISCHARGE	130	1	131	187	-	187	318
MEDICAL DISCHARGE	27	-	27	23	-	23	50
GENERAL DISCHARGE	110	-	110	82	2	84	194
UNDESIRABLE DISCHARGE	76	-	76	82	-	82	158
BAD CONDUCT DISCHARGE	20	-	20	8	-	8	28
DISHONORABLE DISCHARGE	26	-	26	22	-	22	48
MEMBER OF ARMED FORCES AT TIME OF OFFENSE	3	-	3	10	-	10	13
INFORMATION NOT AVAILABLE	31	1	32	36	-	36	68
GRAND TOTAL	1,443	25	1,468	2,344	78	2,422	3,890

TABLE VII  
 RECIDIVISTS (VA. AND/OR ELSEWHERE) CONFINED IN THE VIRGINIA STATE CORRECTIONAL SYSTEM  
 BY PAROLE OR PARDON STATUS ACCORDING TO RACE AND SEX  
 YEAR ENDED JUNE 30, 1982

PAROLE OR PARDON STATUS AT COMMITMENT	WHITE			NON-WHITE			GRAND TOTAL
	MALE	FEMALE	TOTAL	MALE	FEMALE	TOTAL	
ON PAROLE	469	8	477	933	25	958	1,435
ON CONDITIONAL PARDON	1	-	1	1	-	1	2
DISCHARGED FROM PAROLE	182	4	186	355	19	374	560
DISCHARGED FROM COND. PARDON	-	-	-	1	-	1	1
NONE OF THE ABOVE	791	13	804	1,054	34	1,088	1,892
GRAND TOTAL	1,443	25	1,468	2,344	78	2,422	3,890

TABLE VIII  
 RECIDIVISTS (VA. AND/OR ELSEWHERE) CONFINED IN THE VIRGINIA STATE CORRECTIONAL SYSTEM  
 BY RELIGIOUS PREFERENCE ACCORDING TO RACE AND SEX  
 YEAR ENDED JUNE 30, 1982

RELIGIOUS PREFERENCE	WHITE			NON-WHITE			GRAND TOTAL
	MALE	FEMALE	TOTAL	MALE	FEMALE	TOTAL	
PROTESTANT	739	19	758	1,328	48	1,376	2,134
CATHOLIC	122	4	126	76	2	78	204
HEBREW	5	-	5	1	-	1	6
MOSLEM	-	-	-	11	-	11	11
MUSLIM	1	-	1	125	2	127	128
OTHER	76	1	77	112	7	119	196
NO PREFERENCE	428	1	429	599	19	618	1,047
INFORMATION NOT AVAILABLE	72	-	72	92	-	92	164
GRAND TOTAL	1,443	25	1,468	2,344	78	2,422	3,890

TABLE IX  
 RECIDIVISTS (VA. AND/OR ELSEWHERE) CONFINED IN THE VIRGINIA STATE CORRECTIONAL SYSTEM  
 BY TESTED EDUCATIONAL LEVEL AT COMMITMENT ACCORDING TO RACE AND SEX  
 YEAR ENDED JUNE 30, 1982

EDUCATION	WHITE			NON-WHITE			GRAND TOTAL
	MALE	FEMALE	TOTAL	MALE	FEMALE	TOTAL	
ILLITERATE - BEGINNER (0.0 - 4.9)	193	1	194	598	7	605	799
INTERMEDIATE (5.0 - 8.9)	554	16	570	955	39	994	1,564
ADVANCED (9.0 - 11.9)	240	7	247	122	16	138	385
HIGH SCHOOL AND ABOVE (12.0 AND ABOVE)	46	-	46	11	-	11	57
NOT TESTED	410	1	411	658	16	674	1,085
GRAND TOTAL	1,443	25	1,468	2,344	78	2,422	3,890

TABLE X  
 RECIDIVISTS (VA. AND/OR ELSEWHERE) CONFINED IN THE VIRGINIA STATE CORRECTIONAL SYSTEM  
 BY INTELLIGENCE ACCORDING TO RACE AND SEX  
 YEAR ENDED JUNE 30, 1982

INTELLIGENCE	WHITE			NON-WHITE			GRAND TOTAL
	MALE	FEMALE	TOTAL	MALE	FEMALE	TOTAL	
SEVERELY RETARDED	9	-	9	33	-	33	42
MODERATELY RETARDED	65	1	66	247	8	255	321
BORDERLINE	130	1	131	371	12	383	514
DULL NORMAL	223	5	228	542	21	563	791
NORMAL	584	12	596	848	14	862	1,458
BRIGHT NORMAL	249	1	250	139	3	142	392
SUPERIOR	78	-	78	19	-	19	97
NOT TESTED	105	5	110	145	20	165	275
GRAND TOTAL	1,443	25	1,468	2,344	78	2,422	3,890

**TABLE XI**  
 RECIDIVISTS (VA. AND/OR ELSEWHERE) CONFINED IN THE VIRGINIA STATE CORRECTIONAL SYSTEM  
 BY STATUS OF PARENTS ACCORDING TO RACE AND SEX  
 YEAR ENDED JUNE 30, 1982

STATUS OF PARENTS	WHITE			NON-WHITE			GRAND TOTAL
	MALE	FEMALE	TOTAL	MALE	FEMALE	TOTAL	
LIVING TOGETHER	406	10	416	474	15	489	905
SEPARATED	57	-	57	278	5	283	340
DIVORCED	338	2	340	271	15	286	626
NOT MARRIED	38	1	39	353	16	369	408
ONE PARENT DECEASED	409	8	417	689	19	708	1,125
BOTH PARENTS DECEASED	159	2	161	230	8	238	399
INFORMATION NOT AVAILABLE	36	2	38	49	-	49	87
GRAND TOTAL	1,443	25	1,468	2,344	78	2,422	3,890

**TABLE XII**  
 RECIDIVISTS (VA. AND/OR ELSEWHERE) CONFINED IN THE VIRGINIA STATE CORRECTIONAL SYSTEM  
 BY MARITAL STATUS ACCORDING TO RACE AND SEX  
 YEAR ENDED JUNE 30, 1982

MARITAL STATUS	WHITE			NON-WHITE			GRAND TOTAL
	MALE	FEMALE	TOTAL	MALE	FEMALE	TOTAL	
SINGLE	620	7	627	1,458	37	1,495	2,122
MARRIED	359	7	366	400	8	408	774
SEPARATED	145	5	150	235	19	254	404
DIVORCED	279	5	284	197	9	206	490
WIDOWED	19	1	20	26	5	31	51
INFORMATION NOT AVAILABLE	21	-	21	28	-	28	49
GRAND TOTAL	1,443	25	1,468	2,344	78	2,422	3,890

**TABLE XIII**  
 RECIDIVISTS (VA. AND/OR ELSEWHERE) CONFINED IN THE VIRGINIA STATE CORRECTIONAL SYSTEM  
 BY JUVENILE RECORD ACCORDING TO RACE AND SEX  
 YEAR ENDED JUNE 30, 1982

JUVENILE RECORD	WHITE			NON-WHITE			GRAND TOTAL
	MALE	FEMALE	TOTAL	MALE	FEMALE	TOTAL	
NO PREVIOUS JUVENILE RECORD	521	17	538	760	44	804	1,342
YES, OTHER THAN STATE WARD	319	1	320	519	17	536	856
STATE WARD, TRAINING SCHOOL	481	5	486	858	12	870	1,356
STATE WARD, OTHER	53	2	55	85	1	86	141
INFORMATION NOT AVAILABLE	69	-	69	122	4	126	195
GRAND TOTAL	1,443	25	1,468	2,344	78	2,422	3,890

**TABLE XIV**  
 RECIDIVISTS (VA. AND/OR ELSEWHERE) CONFINED IN THE VIRGINIA STATE CORRECTIONAL SYSTEM  
 BY DRUG AND ALCOHOL HABITS ACCORDING TO RACE AND SEX  
 YEAR ENDED JUNE 30, 1982

DRUG AND ALCOHOL HABITS	WHITE			NON-WHITE			GRAND TOTAL
	MALE	FEMALE	TOTAL	MALE	FEMALE	TOTAL	
HEAVY ALCOHOL USER	364	4	368	350	9	359	727
OCCASIONAL ALCOHOL USER	111	5	116	230	6	236	352
NO RECORD OF ALCOHOL OR DRUGS	48	6	54	136	10	146	200
DRUG USER	72	4	76	334	33	367	443
DRUG & HEAVY ALCOHOL USER	587	2	589	518	8	526	1,115
DRUG & OCCASIONAL ALCOHOL USER	179	4	183	538	12	550	733
OCCASIONAL MARIJUANA/ALCOHOL	46	-	46	166	-	166	212
INFORMATION NOT AVAILABLE	36	-	36	72	-	72	108
GRAND TOTAL	1,443	25	1,468	2,344	78	2,422	3,890

**TABLE XV**  
**RECIDIVISTS (VA. AND/OR ELSEWHERE) CONFINED IN THE VIRGINIA STATE CORRECTIONAL SYSTEM**  
**BY ALL PREVIOUS FELONY SENTENCES SERVED ACCORDING TO RACE AND SEX**  
**YEAR ENDED JUNE 30, 1982**

NUMBER OF ALL PREVIOUS FELONY SENTENCES SERVED	WHITE			NON-WHITE			GRAND TOTAL
	MALE	FEMALE	TOTAL	MALE	FEMALE	TOTAL	
0	-	-	-	-	-	-	-
1	863	20	883	1,364	50	1,414	2,297
2	354	5	359	656	22	678	1,037
3	134	-	134	232	5	237	371
4	61	-	61	64	1	65	126
5	19	-	19	21	-	21	40
6	7	-	7	2	-	2	9
7	-	-	-	2	-	2	2
8	3	-	3	3	-	3	6
9	2	-	2	-	-	-	2
<b>GRAND TOTAL</b>	<b>1,443</b>	<b>25</b>	<b>1,468</b>	<b>2,344</b>	<b>78</b>	<b>2,422</b>	<b>3,890</b>

- APPENDIX -

**FELONS:**

*The information in this report was compiled from the Felon Information System which was extracted from inmate files located in the Division of Adult Services, File Maintenance Section of the Classification and Records Unit. The Electronic Data Processing Unit of the Division of Program Development and Evaluation, provided the computer processing. All inmates in this report are called felons but there are some jail sentenced inmates included. Section B, "Felon Committed", includes all newly committed felons and jail sentenced inmates who were placed under the jurisdiction of the Virginia Department of Corrections in fiscal 1982. Section C, "Felon Confined", includes felons and jail sentenced inmates who were confined in one of the Department's institutions or local jails and had a State identification number on June 30, 1982.*

**NEW INSTITUTIONS:**

*Southampton Youthful Offender Center opened on November 13, 1981 and Brunswick Correctional Center opened on June 23, 1982.*

**END**