

National Criminal Justice Reference Service

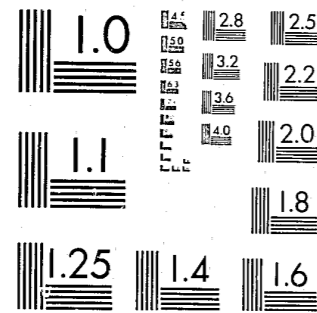

This microfiche was produced from documents received for inclusion in the NCJRS data base. Since NCJRS cannot exercise control over the physical condition of the documents submitted, the individual frame quality will vary. The resolution chart on this frame may be used to evaluate the document quality.



MICROCOPY RESOLUTION TEST CHART
NATIONAL BUREAU OF STANDARDS-1963-A

Microfilming procedures used to create this fiche comply with the standards set forth in 41CFR 101-11.504.

Points of view or opinions stated in this document are those of the author(s) and do not represent the official position or policies of the U. S. Department of Justice.

National Institute of Justice
United States Department of Justice
Washington, D. C. 20531

1/12/84

Fiscal Year 82

91144

JAIL AND DETENTION STATISTICS AND INFORMATION

ILLINOIS DEPARTMENT OF CORRECTIONS
BUREAU OF INSPECTIONS AND AUDITS
DETENTION STANDARDS AND SERVICES SECTION

MICHAEL P. LANE, Director
Illinois Department of Corrections

NCJRS

AUG 15 1983

FISCAL YEAR 1982 ANNUAL REPORT

ACQUISITIONS

The Detention Standards and Services Section, Department of Corrections, establishes minimum standards for the physical condition of county jails, municipal jails, and county juvenile detention and shelter care facilities for the treatment of inmates with respect to their health and safety and security of the community and makes recommendations to such institutions to ensure compliance with the requirements of the minimum standards. The Section provides consultation services for the design, construction, and administration of detention facilities, makes studies and surveys of programs and administration of such facilities, inspects each institution at least once annually, and gives notice to the county board and sheriff or to corporate authorities of the municipality of any non-compliance with minimum standards. In addition to the sheriff, a copy of the county detention facility inspection report is forwarded to the county clerk, county board chairman, chief circuit judge, county resident judge, state's attorney, and the regional director of the Illinois Law Enforcement Commission (ILEC). Municipal jail inspection reports are forwarded to the chief of police, mayor, city clerk, and ILEC regional director.

The legal authority which governs the Section's activities is contained in the Illinois Revised Statutes, Chapter 38 - Criminal Law and Procedure, Section 1003-15-2.

Appendix I reflects noncompliances with the Illinois County Jail Standards. Of 102 counties, four do not operate a jail. There were 985 noncompliances and 356 recommendations to improve jail operations. Ten county jails and two county work release centers had no noncompliances.

The 985 noncompliances identified during the inspections of county jails were grouped into two categories: administration, including operations and support services, (438); and building and equipment (547). The 356 recommendations cover the full spectrum of facility operations.

County jails continue to provide programs for detainees. Sixty-nine counties have a work release program; 98 have counseling services that assist in family, religious, and/or employment problems; 98 provide counseling treatment for drug abuse and alcohol addiction; 85 offer library services; 98 offer religious services; and 73 have recreational programs that provide out-of-cell activity, either indoor or outdoor. In two of the counties operating a work release program, housing accommodations are separate geographically from the jail complex.

Appendix II reflects population statistical data, including those in the sentenced category, and the bed capacity of county jails. It is noted that Cook County figures include the county jail complex and the Maywood Branch facility. Cook County had 123,394 inmates for FY1982, totaling 1,526,364 inmate days; an average daily population of 4,182; and an average of 12 jail days per inmate. The remainder of the county jails had 115,284 inmates for 973,240 jail days; an average daily population of 2,666; and an average of 8 jail days per inmate.

U.S. Department of Justice
National Institute of Justice

This document has been reproduced exactly as received from the person or organization originating it. Points of view or opinions stated in this document are those of the authors and do not necessarily represent the official position or policies of the National Institute of Justice.

Permission to reproduce this copyrighted material has been granted by
Illinois Department of
Corrections
to the National Criminal Justice Reference Service (NCJRS).

Further reproduction outside of the NCJRS system requires permission of the copyright owner.

Appendix III depicts both the noncompliances with the Municipal Jail and Lockup Standards and the population statistical data. As in county inspections, the 178 noncompliances identified were grouped into two categories: administration (79) and building and equipment (99). Two hundred and one cities had no noncompliances. A total of 155 recommendations were offered with a view toward improving jail operations.

The number of active municipal jails and lockups fluctuated throughout the year. At the end of the reporting period, there were 279 active facilities. There were 434,539 persons (adults and juveniles) processed through Illinois municipal jails or lockups during this reporting period.

Appendix IV depicts the noncompliances noted during inspections of 13 independent county juvenile detention facilities. An independent facility is one which is not part of the county jail operation. The 59 non-compliances with the County Juvenile Detention Standards were grouped into four categories: administration (13); operations (5); building and equipment (37); and programs (4).

Appendix V reflects population statistical data for the county juvenile detention facilities. There were 15,002 juveniles held in the 13 county detention centers with an average daily detainee population of 488. Additionally, 58 county jails processed 1,522 juveniles and municipal jails processed 4,911 juveniles during the reporting period.

In FY1982, Section personnel conducted 401 inspections; 66 special investigations; 112 unusual occurrence investigations; 1,332 consultation and assistance visits, as well as 1,339 telephone consultations; and 30 on-site training workshop sessions for jail officers.

Six-month notices were sent to three county jails. The Attorney General was requested to file petitions in the appropriate court to require one county jail and one municipal jail to comply with the Standards established by the Department or for other appropriate relief.

FISCAL YEAR 1982 COUNTY JAIL INSPECTION REPORT DATA

Appendix I

COUNTY	NONCOMPLIANCES WITH ILLINOIS COUNTY JAIL STANDARDS		Recommendations	PROGRAMS					
	Administration	Building and Equipment		Work Release	Counseling	Drug and/or Alcohol Abuse	Library	Religious	Recreation
Adams	6	11	10	X	X	X	X	X	X
Alexander	5	6	2		X	X		X	X
Bond	3	0	2		X	X	X	X	X
Boone	0	0	0		X	X	X	X	X
Brown	No Jail Operation.								
Bureau	0	0	1	X	X	X	X	X	X
Calhoun	7	9	4	X	X	X	X	X	X
Carroll	0	0	0	X	X	X	X	X	X
Cass	31	20	7	X	X	X	X	X	
Champaign	0	3	1	X	X	X	X	X	X
Christian	0	0	0	X	X	X	X	X	X
Clark	23	16	4	X	X	X		X	X
Clay	2	0	1	X	X	X	X	X	X
Clinton	8	5	6	X	X	X	X	X	X
Coles	6	0	3	X	X	X	X	X	X

FISCAL YEAR 1982 COUNTY JAIL INSPECTION REPORT DATA

Appendix I

COUNTY	NONCOMPLIANCES WITH ILLINOIS COUNTY JAIL STANDARDS		Recommendations	PROGRAMS					
	Administration	Building and Equipment		Work Release	Counseling	Drug and/or Alcohol Abuse	Library	Religious	Recreation
Cook	24	21	26	X	X	X	X	X	X
Division I	(3)	(5)	(4)						
Division II	(5)	(5)	(8)						
Division III	(3)	(1)	(2)						
Division IV	(4)	(4)	(5)						
Division V	(4)	(3)	(3)						
Division VI	(4)	(2)	(3)						
Work Release	(1)	(0)	(1)						
Maywood Branch	0	(1)	(0)	Not Applicable.					
Crawford	2	6	5	X	X	X	X	X	X
Cumberland	5	7	6		X	X	X	X	X
DeKalb	0	0	0	X	X	X	X	X	X
DeWitt	3	12	3		X	X	X	X	
Douglas	1	7	4	X	X	X	X	X	X
DuPage	0	5	1	X	X	X	X	X	X

FISCAL YEAR 1982 COUNTY JAIL INSPECTION REPORT DATA

Appendix I

COUNTY	NONCOMPLIANCES WITH ILLINOIS COUNTY JAIL STANDARDS		Recommendations	PROGRAMS					
	Administration	Building and Equipment		Work Release	Counseling	Drug and/or Alcohol Abuse	Library	Religious	Recreation
Edgar	3	3	0	X	X	X	X	X	X
Edwards	No Jail Operation.								
Effingham	0	7	1		X	X	X	X	X
Fayette	5	2	1		X	X	X	X	
Ford	0	5	2		X	X	X	X	
Franklin	4	4	0	X	X	X		X	X
Fulton	6	13	2	X	X	X	X	X	
Gallatin	9	8	5		X	X		X	
Greene	17	9	8	X	X	X		X	X
Grundy	0	0	1		X	X	X	X	X
Hamilton	1	0	2	X	X	X	X	X	X
Hancock	6	3	8		X	X	X	X	
Hardin	1	1	1		X	X	X	X	X
Henderson	2	3	3	X	X	X	X	X	
Henry	1	5	2	X	X	X	X	X	X

FISCAL YEAR 1982 COUNTY JAIL INSPECTION REPORT DATA

Appendix I

COUNTY	NONCOMPLIANCES WITH ILLINOIS COUNTY JAIL STANDARDS		Recommendations	PROGRAMS					
	Administration	Building and Equipment		Work Release	Counseling	Drug and/or Alcohol Abuse	Library	Religious	Recreation
Iroquois	0	2	5		X	X	X	X	X
Jackson	8	9	7	X	X	X		X	X
Jasper	1	6	1		X	X	X	X	X
Jefferson	3	8	1		X	X	X	X	X
Jersey	25	21	11	X					
Jo Daviess	0	0	2	X	X	X	X	X	X
Johnson	No Jail Operation.								
Kane	0	0	0	X	X	X	X	X	X
Kankakee	6	0	1	X	X	X	X	X	X
Kendall	0	8	1		X	X	X	X	
Knox	1	0	1		X	X	X	X	
Lake	4	2	6	X	X	X	X	X	
Lake WRC	0	0	1	X	X	X	X	X	X
LaSalle	1	3	2		X	X	X	X	X
Lawrence	21	2	5		X	X	X	X	X

FISCAL YEAR 1982 COUNTY JAIL INSPECTION REPORT DATA

Appendix I

COUNTY	NONCOMPLIANCES WITH ILLINOIS COUNTY JAIL STANDARDS		Recommendations	PROGRAMS					
	Administration	Building and Equipment		Work Release	Counseling	Drug and/or Alcohol Abuse	Library	Religious	Recreation
Lee	0	0	0	X	X	X	X	X	X
Livingston	0	6	2	X	X	X	X	X	X
Logan	1	1	1	X	X	X	X	X	X
Macon	3	11	4	X	X	X	X	X	X
Macoupin	16	15	5	X	X	X	X	X	
Madison	1	2	4	X	X	X	X	X	X
Marion	8	9	3	X	X	X		X	X
Marshall	0	5	4	X	X	X	X	X	X
Mason	5	11	5	X	X	X	X	X	X
Massac	4	7	2		X	X		X	X
McDonough	6	3	8		X	X	X	X	
McHenry	1	3	2	X	X	X		X	X
McLean	1	2	1	X	X	X	X	X	X
Menard	5	17	14	X	X	X	X	X	X
Mercer	0	5	6	X	X	X	X	X	

FISCAL YEAR 1982 COUNTY JAIL INSPECTION REPORT DATA

Appendix I

COUNTY	NONCOMPLIANCES WITH ILLINOIS COUNTY JAIL STANDARDS		Recommendations	PROGRAMS					
	Administration	Building and Equipment		Work Release	Counseling	Drug and/or Alcohol Abuse	Library	Religious	Recreation
Monroe	13	10	6		X	X	X	X	
Montgomery	4	14	5		X	X	X	X	X
Morgan	4	14	7	X	X	X	X	X	X
Moultrie	5	9	3	X	X	X	X	X	
Ogle	0	2	0	X	X	X	X	X	X
Peoria	0	12	1	X	X	X	X	X	X
Peoria PIC	1	0	0						
Perry	1	5	6		X	X	X	X	
Piatt	0	8	5	X	X	X	X	X	
Pike	9	12	3	X	X	X	X	X	
Pope	0	2	1		X	X	X	X	X
Pulaski	7	3	7		X	X		X	X
Putnam	0	10	5	X	X	X	X	X	
Randolph	5	0	2	X	X	X	X	X	X
Richland	2	1	1	X	X	X	X	X	

FISCAL YEAR 1982 COUNTY JAIL INSPECTION REPORT DATA

Appendix I

COUNTY	NONCOMPLIANCES WITH ILLINOIS COUNTY JAIL STANDARDS		Recommendations	PROGRAMS					
	Administration	Building and Equipment		Work Release	Counseling	Drug and/or Alcohol Abuse	Library	Religious	Recreation
Rock Island	23	16	18	X	X	X	X	X	X
Saline	6	5	3	X	X	X	X	X	X
Sangamon	6	4	8	X	X	X	X	X	X
Schuyler	7	10	4	X	X	X	X	X	X
Scott	No Jail Operation.								
Shelby	5	10	4	X	X	X	X	X	X
Stark	0	8	3	X	X	X	X	X	X
St. Clair	2	2	6		X	X		X	X
Stephenson	0	1	0	X	X	X	X	X	X
Tazewell	1	5	4		X	X	X	X	
Union	2	0	0		X	X	X	X	X
Vermilion	3	0	2	X	X	X	X	X	X
Wabash	4	0	1	X	X	X	X	X	X
Warren	0	5	2	X	X	X	X	X	
Washington	5	1	0	X	X	X		X	X

FISCAL YEAR 1982 COUNTY JAIL INSPECTION REPORT DATA

Appendix I

COUNTY	NONCOMPLIANCES WITH ILLINOIS COUNTY JAIL STANDARDS		Recommendations	PROGRAMS					
	Administration	Building and Equipment		Work Release	Counseling	Drug and/or Alcohol Abuse	Library	Religious	Recreation
Wayne	6	8	8	X	X	X	X	X	X
White	1	3	4	X	X	X	X	X	X
Whiteside	0	0	2	X	X	X	X	X	
Will	0	4	1	X	X	X	X	X	X
Williamson	6	5	2	X	X	X		X	
Winnebago	1	4	0	X	X	X	X	X	X
Winnebago WRC	0	0	1						
Woodford	1	5	4		X	X	X	X	X
TOTALS	438	547	356	69	98	98	85	98	73

FISCAL YEAR 1982 ILLINOIS COUNTY JAIL POPULATION STATISTICS

Appendix II

COUNTY	POPULATION										SENTENCED						
	Capacity	Avg. Daily Pop.	Average Days Per Inmate	Total Jail Days	Total Inmates	Adult		Juvenile		% of ADP	Total Jail Days	Regular		Weekends		Work Release	
						Male	Female	Male	Female			Inmates	Days	Inmates	Days	Inmates	Days
Adams	96	58	10	21,051	2,198	1,968	230	0	0	27	5,666	98	1,482	16	165	160	4,019
Alexander	20	8	6	3,041	483	440	32	11	0	9	287	5	117	5	124	1	46
Bond	10	2	4	755	207	190	15	0	2	19	145	9	143	1	2	0	0
Boone	32	13	4	4,719	1,058	933	125	0	0	34	1,627	57	830	0	0	33	797
Brown	No Jail Operation.																
Bureau	22	17	6	6,162	995	895	89	10	1	41	2,508	34	1,560	2	107	10	841
Calhoun	4	2	11	551	48	48	0	0	0	7	37	1	21	2	16	0	0
Carroll	19	16	38	5,905	156	143	11	2	0	48	2,857	56	1,762	4	37	7	1,058
Cass	12	3	6	1,048	181	181	0	0	0	28	290	14	130	5	33	7	127
Champaign	66	86	11	31,348	2,931	2,543	388	0	0	36	11,250	116	5,890	44	1,409	43	3,951
Christian	28	8	5	2,908	545	469	52	22	2	31	896	22	625	7	212	3	59
Clark	8	4	7	1,617	240	240	0	0	0	45	724	26	510	12	96	5	118
Clay	12	4	11	1,584	146	136	10	0	0	26	405	7	312	0	0	2	93
Clinton	42	10	6	3,544	636	559	76	1	0	39	1,382	29	771	23	598	2	13

FISCAL YEAR 1982 ILLINOIS COUNTY JAIL POPULATION STATISTICS

Appendix II

COUNTY	POPULATION									SENTENCED							
	Capa- city	Avg. Daily Pop.	Average Days Per Inmate	Total Jail Days	Total Inmates	Adult		Juvenile		% of ADP	Total Jail Days	Regular		Weekends		Work Release	
						Male	Female	Male	Female			Inmates	Days	Inmates	Days	Inmates	Days
Coles	38	24	7	8,645	1,232	1,033	120	62	17	33	2,834	88	1,755	66	582	23	497
Cook (1)	4,944	4,182	12	1,526,364	123,394	114,977	8,417	0	0	13	198,486	10,676	191,451	1,212	3,241	409	3,794
Crawford	20	2	4	684	184	170	12	2	0	25	174	14	161	1	4	2	9
Cumberland	14	3	12	1,126	93	85	4	3	1	8	89	9	75	1	14	0	0
DeKalb	57	22	7	8,098	1,126	998	128	0	0	45	3,622	54	1,846	43	520	13	1,256
DeWitt	29	6	5	2,150	442	373	55	12	2	20	423	8	423	0	0	0	0
Douglas	17	7	14	2,586	181	169	12	0	0	61	1,572	21	807	5	35	9	730
DuPage	123	134	7	49,091	7,520	6,687	833	0	0	6	2,801	217	2,261	17	125	26	415
Edgar	12	5	5	1,958	427	383	30	13	1	38	739	73	606	16	113	3	20
Edwards	No Jail Operation.																
Effingham	20	7	2	2,627	1,123	983	113	19	8	11	300	16	261	5	37	1	2
Fayette	36	10	5	3,511	731	657	69	5	0	0	0	0	0	0	0	0	0
Ford	16	3	9	1,265	138	134	4	0	0	21	268	6	262	1	6	0	0
Franklin	32	6	11	2,131	192	175	17	0	0	14	291	5	98	7	77	7	116

FISCAL YEAR 1982 ILLINOIS COUNTY JAIL POPULATION STATISTICS

Appendix II

COUNTY	POPULATION									SENTENCED							
	Capa- city	Avg. Daily Pop.	Average Days Per Inmate	Total Jail Days	Total Inmates	Adult		Juvenile		% of ADP	Total Jail Days	Regular		Weekends		Work Release	
						Male	Female	Male	Female			Inmates	Days	Inmates	Days	Inmates	Days
Fulton	16	15	19	5,386	281	281	0	0	0	37	1,971	42	1,467	16	504	0	0
Gallatin	14	3	4	1,008	277	262	15	0	0	0	0	0	0	0	0	0	0
Greene	11	8	7	2,868	400	301	61	26	12	34	987	11	199	7	72	4	716
Grundy	37	6	4	2,187	551	489	35	25	2	26	572	59	570	1	2	0	0
Hamilton	14	3	7	1,122	153	141	9	2	1	61	688	19	193	12	341	5	154
Hancock	9	5	5	2,005	399	348	46	5	0	14	274	16	233	4	39	1	2
Hardin	6	2	7	883	120	110	10	0	0	1	10	1	2	0	0	1	8
Henderson	14	5	10	1,741	167	149	15	3	0	12	201	21	171	4	26	1	4
Henry	54	29	14	10,650	785	655	89	29	12	44	4,699	124	3,867	19	600	3	232
Iroquois	49	13	7	4,685	712	618	75	13	6	17	809	26	563	19	246	0	0
Jackson	70	19	6	7,104	1,159	1,031	87	39	2	7	508	58	363	37	106	2	39
Jasper	14	3	11	1,223	108	98	7	3	0	62	760	5	298	5	191	4	271
Jefferson	33	18	11	6,467	593	547	46	0	0	29	1,880	36	453	21	206	27	1,221
Jersey	23	3	6	1,246	225	211	13	1	0	6	70	3	54	3	16	0	0

FISCAL YEAR 1982 ILLINOIS COUNTY JAIL POPULATION STATISTICS

Appendix II

COUNTY	POPULATION									SENTENCED							
	Capa- city	Avg. Daily Pop.	Average Days Per Inmate	Total Jail Days	Total Inmates	Adult		Juvenile		% of ADP	Total Jail Days	Regular		Weekends		Work Release	
						Male	Female	Male	Female			Inmates	Days	Inmates	Days	Inmates	Days
Jo Daviess	21	5	10	1,649	168	152	16	0	0	62	1,029	25	433	2	6	26	590
Johnson	No Jail Operation.																
Kane	104	85	8	31,098	4,142	3,796	346	0	0	36	11,090	392	9,978	108	1,069	2	43
Kankakee	108	69	11	25,040	2,219	1,747	289	155	28	17	4,155	166	3,529	11	340	5	286
Kendall	14	6	20	2,257	111	109	2	0	0	31	707	25	642	8	65	0	0
Knox	46	37	7	13,683	1,870	1,569	301	0	0	28	3,776	269	3,298	108	478	0	0
Lake (2)	167	115	6	42,048	7,337	6,745	592	0	0	38	15,819	152	4,506	97	734	47	10,579
LaSalle	56	35	8	12,612	1,517	1,362	155	0	0	17	2,172	69	2,021	6	151	0	0
Lawrence	11	5	7	1,724	235	229	5	1	0	4	67	3	41	5	26	0	0
Lee	70	20	6	7,156	1,111	989	95	23	4	52	3,711	121	1,782	6	34	89	1,895
Livingston	50	20	10	7,182	700	610	67	23	0	36	2,595	66	1,775	32	518	9	302
Logan	28	16	8	6,008	726	613	63	43	7	24	1,432	35	1,152	16	265	1	15
Macon	113	85	9	30,880	3,505	3,068	279	123	35	12	3,685	97	2,840	21	211	17	634
Macoupin	17	14	10	4,990	518	477	22	17	2	10	481	6	354	16	127	0	0

FISCAL YEAR 1982 ILLINOIS COUNTY JAIL POPULATION STATISTICS

Appendix II

COUNTY	POPULATION										SENTENCED						
	Capa- city	Avg. Daily Pop.	Average Days Per Inmate	Total Jail Days	Total Inmates	Adult		Juvenile		% of ADP	Total Jail Days	Regular		Weekends		Work Release	
						Male	Female	Male	Female			Inmates	Days	Inmates	Days	Inmates	Days
Madison	158	119	15	43,578	2,887	2,579	307	1	0	14	6,089	266	4,950	44	1,054	2	85
Marion	39	15	10	5,453	554	497	39	14	4	8	422	15	380	10	42	0	0
Marshall	16	5	8	1,891	224	224	0	0	0	37	705	8	354	3	14	1	337
Mason	14	4	8	1,388	185	167	18	0	0	41	574	13	458	10	116	0	0
Massac	18	7	6	2,561	457	384	42	27	4	9	241	11	241	0	0	0	0
McDonough	36	10	9	3,507	382	328	46	7	1	28	994	37	816	92	178	0	0
McHenry	69	19	2	6,868	3,466	3,207	259	0	0	46	3,148	112	2,150	39	371	22	627
McLean	80	94	17	34,393	1,979	1,693	179	95	12	9	2,926	169	1,954	52	693	24	279
Menard	9	2	9	622	72	71	0	1	0	18	111	5	70	1	14	1	27
Mercer	18	9	8	3,410	423	381	27	13	2	32	1,083	21	592	11	231	4	260
Monroe	16	4	8	1,587	198	195	2	1	0	15	245	4	212	2	21	1	12
Montgomery	38	12	9	4,560	530	476	48	6	0	3	156	7	87	10	51	1	18
Morgan	14	7	4	2,527	634	634	0	0	0	31	771	69	533	32	147	9	91
Moultrie	24	5	15	1,862	128	123	5	0	0	48	897	13	537	6	60	3	300

FISCAL YEAR 1982 ILLINOIS COUNTY JAIL POPULATION STATISTICS

Appendix II

COUNTY	POPULATION										SENTENCED							
	Capa- city	Avg. Daily Pop.	Average Days Per Inmate	Total Jail Days	Total Inmates	Adult		Juvenile		% of ADP	Total Jail Days	Regular		Weekends		Work Release		
						Male	Female	Male	Female			Inmates	Days	Inmates	Days	Inmates	Days	
Ogle	60	28	9	10,150	1,129	988	104	30	7	63	6,426	49	1,039	4	54	65	5,333	
Peoria (2)	260	203	9	74,054	7,931	6,648	1,283	0	0	16	12,096	203	1,930	6	40	158	10,126	
Perry	8	7	10	2,536	252	252	0	0	0	3	72	1	31	4	41	0	0	
Piatt	14	7	11	2,634	250	237	13	0	0	50	1,312	37	807	1	25	8	480	
Pike	14	8	10	2,970	301	273	25	3	0	47	1,383	17	408	5	52	7	923	
Pope	3	2	7	808	110	110	0	0	0	7	54	3	54	0	0	0	0	
Pulaski	13	8	11	2,870	263	240	16	7	0	1	15	0	0	3	15	0	0	
Putnam	4	1	6	173	29	29	0	0	0	47	82	6	79	1	3	0	0	
Randolph	17	7	4	2,527	690	616	63	10	1	35	882	58	797	16	85	0	0	
Richland	14	7	4	2,441	652	563	87	2	0	16	389	12	293	0	0	3	96	
Rock Island	115	72	11	26,362	2,401	2,096	241	53	11	26	6,807	264	5,562	52	498	14	747	
Saline	36	18	7	6,699	924	775	128	20	1	12	808	9	520	10	288	0	0	
Sangamon	118	101	6	36,737	6,191	5,091	1,100	0	0	6	2,195	107	1,487	49	198	32	510	
Schuyler	7	2	7	808	108	89	16	3	0	0	0	0	0	0	0	0	0	

FISCAL YEAR 1982 ILLINOIS COUNTY JAIL POPULATION STATISTICS

Appendix II

COUNTY	POPULATION										SENTENCED						
	Capa- city	Avg. Daily Pop.	Average Days Per Inmate	Total Jail Days	Total Inmates	Adult		Juvenile		% of ADP	Total Jail Days	Regular		Weekends		Work Release	
						Male	Female	Male	Female			Inmates	Days	Inmates	Days	Inmates	Days
Scott	No Jail Operation.																
Shelby	14	4	10	1,329	139	132	6	1	0	11	143	11	143	0	0	0	0
Stark	22	1	15	482	32	31	1	0	0	73	350	6	334	2	9	1	7
St. Clair	246	234	15	85,557	5,831	4,979	851	1	0	1	948	16	643	11	305	0	0
Stephenson	37	34	15	12,513	814	653	155	3	3	49	6,146	107	3,113	58	811	50	2,222
Tazewell	111	35	7	12,761	1,843	1,708	128	7	0	16	1,991	142	1,337	72	654	0	0
Union	8	5	8	1,684	216	205	11	0	0	4	73	1	28	5	45	0	0
Vermilion	109	57	11	20,838	1,961	1,467	268	176	50	30	6,350	60	2,385	27	476	28	3,489
Wabash	13	9	9	3,109	360	321	28	11	0	38	1,182	24	835	9	80	18	267
Warren	42	17	23	6,363	282	250	24	8	0	29	1,861	43	1,315	22	436	5	110
Washington	8	2	8	658	87	84	3	0	0	5	34	2	34	0	0	0	0
Wayne	20	10	19	3,794	196	187	9	0	0	25	962	8	259	5	90	10	613
White	11	12	7	4,497	671	590	78	2	1	51	2,284	22	1,111	2	9	11	1,164
Whiteside	71	44	22	15,930	725	618	52	39	16	54	8,594	305	6,403	50	1,442	18	749

FISCAL YEAR 1982 ILLINOIS COUNTY JAIL POPULATION STATISTICS

Appendix II

COUNTY	POPULATION									SENTENCED							
	Capa- city	Avg. Daily Pop.	Average Days Per Inmate	Total Jail Days	Total Inmates	Adult		Juvenile		% of ADP	Total Jail Days	Regular		Weekends		Work Release	
						Male	Female	Male	Female			Inmates	Days	Inmates	Days	Inmates	Days
Will	104	90	8	32,895	3,871	3,528	343	0	0	10	3,329	114	3,148	0	0	22	181
Williamson	46	32	13	11,726	928	807	94	24	3	8	933	21	624	16	270	0	39
Winnebago (2)	231	192	7	70,121	10,676	8,976	1,697	2	1	36	25,178	1,035	14,286	35	350	743	10,542
Woodford (3)	30																
TOTALS																	
Cook Co.	4,944	4,182	12	1,526,364	123,394	114,977	8,417	0	0	13	198,486	10,676	191,451	1,212	3,241	409	3,794
Remainder of State	4,309	2,666	8	973,240	115,284	100,801	12,961	1,260	262	22	216,576	6,265	125,831	1,644	19,953	1,862	70,792

(1) Represents all divisions and the Maywood Branch facility.

(2) Capacity includes work release beds.

(3) Data not available.

NOTE: Average figures rounded to nearest whole number.

FISCAL YEAR 1982
MUNICIPAL JAIL AND LOCKUP STATISTICS

Appendix III

CITY (County)	Population (1)	NONCOMPLIANCES WITH MUNICIPAL JAIL AND LOCKUP STANDARDS			POPULATION				
		Administrative	Building and Equipment	Recommendations	Total	Adult		Juvenile	
						Male	Female	Male	Female
Addison (DuPage)	28,836	0	0	0	251	215	36	0	0
Algonquin (McHenry)	5,834	0	0	0	93	81	12	0	0
Alorton (St. Clair)	2,237	4	1	2	171	143	25	1	2
Alsip (Cook)	17,134	0	0	0	383	343	30	10	0
Alton (Madison)	34,171	1	4	3	1,486	1,252	234	0	0
Antioch (Lake)	4,419	0	0	1	224	217	7	0	0
Arlington Hts. (Cook)	66,116	0	0	1	1,303	876	123	223	81
Aurora (Kane)	81,293	0	0	0	4,159	3,422	434	243	60
Barrington (Lake & Cook)	9,029	0	0	1	301	278	19	2	2
Bartlett (Cook)	13,254	1	1	0	458	357	27	48	26
Batavia (Kane)	12,574	0	0	0	55	52	2	1	0

FISCAL YEAR 1982
MUNICIPAL JAIL AND LOCKUP STATISTICS

Appendix III

CITY (County)	Population (1)	NONCOMPLIANCES WITH MUNICIPAL JAIL AND LOCKUP STANDARDS			POPULATION				
		Administrative	Building and Equipment	Recommendations	Total	Adult		Juvenile	
						Male	Female	Male	Female
Bedford Park (Cook)	988	0	0	0	314	274	10	28	2
Belleville (St. Clair)	42,150	8	3	4	474	448	26	0	0
Bellwood (Cook)	19,811	0	0	0	224	209	15	0	0
Bensenville (DuPage)	16,124	0	0	0	179	157	15	6	1
Berwyn (Cook)	46,849	0	0	1	486	441	45	0	0
Bethalto (Madison)	8,630	0	1	2	59	59	0	0	0
Bloomington (McLean)	44,189	0	0	0	475	417	49	9	0
Blue Island (Cook)	21,855	0	0	0	720	669	48	0	3
Bolingbrook (Will)	37,261	0	0	0	1,709	1,379	293	31	6
Bourbonnais (Kankakee)	13,280	0	0	2	105	94	9	2	0
Bradley (Kankakee)	11,008	0	0	1	206	181	25	0	0

FISCAL YEAR 1982
MUNICIPAL JAIL AND LOCKUP STATISTICS

Appendix III

CITY (County)	Population (1)	NONCOMPLIANCES WITH MUNICIPAL JAIL AND LOCKUP STANDARDS			POPULATION				
		Administrative	Building and Equipment	Recommendations	Total	Adult		Juvenile	
						Male	Female	Male	Female
Bridgeview (Cook)	14,155	0	1	0	655	569	86	0	0
Broadview (Cook)	8,618	0	0	0	307	289	10	8	0
Brookfield (Cook)	19,395	0	0	1	78	74	4	0	0
Buffalo Grove (Cook)	22,230	0	0	0	351	325	26	0	0
Cahokia (St. Clair)	18,904	0	1	3	1,170	1,027	110	23	10
Cairo (Alexander)	5,931	1	0	1	569	508	60	1	0
Calumet City (Cook)	36,673	1	0	3	2,852	1,997	675	118	62
Calumet Park (Cook)	8,788	0	0	1	468	430	38	0	0
Canton (Fulton)	14,626	0	0	1	62	45	2	9	6
Carol Stream (2) (DuPage)	15,472	0	0	0	75	62	9	3	1
Carpentersville (Kane)	23,272	0	0	0	570	525	23	20	2

FISCAL YEAR 1982
MUNICIPAL JAIL AND LOCKUP STATISTICS

Appendix III

CITY (County)	Population (1)	NONCOMPLIANCES WITH MUNICIPAL JAIL AND LOCKUP STANDARDS			POPULATION				
		Administrative	Building and Equipment	Recommendations	Total	Adult		Juvenile	
						Male	Female	Male	Female
Cary (McHenry)	6,640	0	0	0	192	183	8	1	0
Casey (Clark)	3,026	0	1	0	1	1	0	0	0
Centralia (Marion)	15,126	0	0	1	350	291	59	0	0
Centreville (St. Clair)	9,747	6	0	4	85	74	11	0	0
Champaign (Champaign)	58,133	0	3	1	2,250	1,806	444	0	0
Channahon (Will)	3,734	0	0	1	39	39	0	0	0
Chicago (Cook)	3,005,072				325,148	284,470	40,678	0	0
Central Lockup (Female)		0	0	1					
Central Lockup (Male)		0	0	1					
District #2		0	0	1					
District #3		0	0	1					

FISCAL YEAR 1982
MUNICIPAL JAIL AND LOCKUP STATISTICS

Appendix III

CITY (County) Population (1)	NONCOMPLIANCES WITH MUNICIPAL JAIL AND LOCKUP STANDARDS			POPULATION				
	Administrative	Building and Equipment	Recommendations	Total	Adult		Juvenile	
					Male	Female	Male	Female
District #4	0	0	0					
District #5	0	0	1					
District #6	0	0	0					
District #7	0	0	0					
District #8	0	0	0					
District #9	0	0	0					
District #10	0	0	0					
District #11	0	0	0					
District #12	0	0	0					
District #13	0	0	1					
District #14	0	0	0					
District #15	0	0	0					
District #16	0	0	0					
District #17	0	0	0					
District #18	0	0	0					

FISCAL YEAR 1982
MUNICIPAL JAIL AND LOCKUP STATISTICS

Appendix III

CITY (County) Population (1)	NONCOMPLIANCES WITH MUNICIPAL JAIL AND LOCKUP STANDARDS			POPULATION				
	Administrative	Building and Equipment	Recommendations	Total	Adult		Juvenile	
					Male	Female	Male	Female
District #19	0	0	0					
District #20	0	0	0					
District #21	0	0	0					
District #23	0	0	0					
District #24	0	0	0					
District #25 (3)	0	0	0					
Chicago Heights (Cook) 37,026	1	0	2	2,073	1,685	250	114	24
Chicago Ridge (Cook) 13,473	0	0	0	195	178	17	0	0
Chillicothe (Peoria) 6,176	0	0	2	23	19	2	1	1
Cicero (Cook) 61,232	1	0	1	2,597	1,786	554	198	59
Clarendon Hills (DuPage) 6,857	0	0	1	5	5	0	0	0
Collinsville (Madison) 19,613	0	0	1	499	434	64	0	1

FISCAL YEAR 1982
MUNICIPAL JAIL AND LOCKUP STATISTICS

Appendix III

CITY (County)	Population (1)	NONCOMPLIANCES WITH MUNICIPAL JAIL AND LOCKUP STANDARDS			POPULATION				
		Administrative	Building and Equipment	Recommendations	Total	Adult		Juvenile	
						Male	Female	Male	Female
Country Club Hills (Cook)	14,676	0	0	0	199	161	16	20	2
Countryside (Cook)	6,538	0	0	1	344	263	81	0	0
Crete (Cook)	5,417	0	0	1	307	280	27	0	0
Creve Coeur (Tazewell)	6,851	0	2	2	30	28	2	0	0
Crystal Lake (McHenry)	18,590	0	0	0	160	144	16	0	0
Darien (DuPage)	14,968	0	0	0	6	6	0	0	0
Decatur (Macon)	94,081	0	0	0	4,010	3,319	691	0	0
Deerfield (Lake)	17,430	0	0	0	97	81	15	0	1
DeKalb (DeKalb)	33,099	0	0	0	195	186	6	2	1
Des Plaines (Cook)	53,568	0	0	0	954	879	66	8	1
Dixmoor (Cook)	4,175	0	0	1	233	215	18	0	0

FISCAL YEAR 1982
MUNICIPAL JAIL AND LOCKUP STATISTICS

Appendix III

CITY (County)	Population (1)	NONCOMPLIANCES WITH MUNICIPAL JAIL AND LOCKUP STANDARDS			POPULATION				
		Administrative	Building and Equipment	Recommendations	Total	Adult		Juvenile	
						Male	Female	Male	Female
Dolton (Cook)	24,766	0	0	1	795	605	116	57	17
Downers Grove (DuPage)	39,274	0	0	0	13	13	0	0	0
Dwight (Livingston)	4,146	0	0	0	0	0	0	0	0
East Alton (Madison)	7,123	0	1	1	214	190	24	0	0
E. Chicago Hts. (Cook)	5,347	0	0	0	145	132	13	0	0
East Dubuque (Jo Daviess)	2,194	0	0	0	36	31	5	0	0
East Dundee (Kane)	2,618	0	1	0	92	84	8	0	0
East Hazel Crest (Cook)	1,362	0	0	0	87	78	5	3	1
East Moline (Rock Island)	20,907	2	1	0	380	288	37	46	9
East Peoria (Tazewell)	22,385	0	1	2	564	429	34	74	27
East St. Louis (St. Clair)	55,200	7	10	3	2,665	2,309	356	0	0

FISCAL YEAR 1982
MUNICIPAL JAIL AND LOCKUP STATISTICS

Appendix III

CITY (County)	Population (1)	NONCOMPLIANCES WITH MUNICIPAL JAIL AND LOCKUP STANDARDS			POPULATION				
		Administrative	Building and Equipment	Recommendations	Total	Adult		Juvenile	
						Male	Female	Male	Female
Edwardsville (Madison)	12,460	0	2	1	38	35	3	0	0
Effingham (4) (Effingham)	11,270	0	0	0	0	0	0	0	0
Elgin (Kane)	63,798	0	2	0	2,052	1,807	243	2	0
Elk Grove Village (Cook)	28,907	0	1	0	897	660	32	167	38
Elmhurst (DuPage)	44,251	0	0	0	75	64	7	3	1
Elmwood Park (Cook)	24,016	0	0	0	301	282	19	0	0
Evanston (Cook)	73,706	0	0	1	1,084	948	136	0	0
Evergreen Park (Cook)	22,260	0	0	2	1,611	743	318	354	196
Fairview Hts. (St. Clair)	12,414	0	0	0	924	610	314	0	0
Farmington (5) (Fulton)	3,118	0	0	0	0	0	0	0	0
Flora (Clay)	5,379	0	0	0	9	9	0	0	0

FISCAL YEAR 1982
MUNICIPAL JAIL AND LOCKUP STATISTICS

Appendix III

CITY (County)	Population (1)	NONCOMPLIANCES WITH MUNICIPAL JAIL AND LOCKUP STANDARDS			POPULATION				
		Administrative	Building and Equipment	Recommendations	Total	Adult		Juvenile	
						Male	Female	Male	Female
Flossmoor (Cook)	8,423	0	0	0	119	107	6	6	0
Forest Park (Cook)	15,177	0	0	0	619	542	66	6	5
Forest View (Cook)	764	0	0	0	151	149	2	0	0
Fox Lake (Lake)	6,831	0	0	0	374	328	41	5	0
Frankfort (Will)	4,357	0	1	0	12	10	0	2	0
Franklin Park (Cook)	17,507	0	0	1	313	280	33	0	0
Freeport (Stephenson)	26,406	0	0	0	0	0	0	0	0
Galva (Henry)	3,185	0	0	3	11	10	1	0	0
Geneseo (Henry)	6,373	0	0	2	49	48	1	0	0
Geneva (Kane)	9,881	0	0	0	5	4	1	0	0
Gibson City (Ford)	3,498	0	1	1	34	33	1	0	0

FISCAL YEAR 1982
MUNICIPAL JAIL AND LOCKUP STATISTICS

Appendix III

CITY (County)	Population (1)	NONCOMPLIANCES WITH MUNICIPAL JAIL AND LOCKUP STANDARDS			POPULATION				
		Administrative	Building and Equipment	Recommendations	Total	Adult		Juvenile	
						Male	Female	Male	Female
Glencoe (Cook)	9,200	2	0	1	125	106	17	2	0
Glen Ellyn (DuPage)	23,649	0	0	0	375	285	30	52	8
Glenview (Cook)	30,842	0	0	1	309	281	28	0	0
Glenwood (Cook)	10,538	0	0	0	874	732	80	55	7
Granite City (Madison)	36,815	2	1	0	1,363	1,075	167	94	27
Gurnee (Lake)	7,179	0	0	1	153	140	11	2	0
Hanover Park (Cook)	28,850	0	0	0	680	556	77	43	4
Hartford (Madison)	1,887	0	0	1	56	49	6	1	0
Harvard (McHenry)	5,126	0	0	0	25	25	0	0	0
Harvey (Cook)	35,810	0	2	1	1,737	1,011	181	463	82
Harwood Hts. (Cook)	8,228	0	1	0	591	530	61	0	0

FISCAL YEAR 1982

FISCAL YEAR 1982
MUNICIPAL JAIL AND LOCKUP STATISTICS

Appendix III

CITY (County)	Population (1)	NONCOMPLIANCES WITH MUNICIPAL JAIL AND LOCKUP STANDARDS			POPULATION				
		Administrative	Building and Equipment	Recommendations	Total	Adult		Juvenile	
						Male	Female	Male	Female
Hazel Crest (Cook)	13,973	0	1	0	437	400	17	17	3
Herrin (Williamson)	10,040	0	0	0	81	81	0	0	0
Highland (Madison)	7,122	1	7	3	85	84	1	0	0
Highland Park (Lake)	30,611	0	0	0	278	248	30	0	0
Highwood (Lake)	5,452	1	0	1	98	93	4	1	0
Hillside (Cook)	8,279	0	0	0	111	92	19	0	0
Hinsdale (DuPage)	16,726	0	0	0	81	73	6	2	0
Hodgkins (Cook)	2,005	2	0	0	48	42	6	0	0
Hoffman Estates (Cook)	38,258	1	0	0	497	432	45	17	3
Hometown (Cook)	5,324	0	0	0	222	200	22	0	0
Homewood (Cook)	19,724	0	0	0	547	442	86	13	6

FISCAL YEAR 1982
MUNICIPAL JAIL AND LOCKUP STATISTICS

Appendix III

CITY (County)	Population (1)	NONCOMPLIANCES WITH MUNICIPAL JAIL AND LOCKUP STANDARDS			POPULATION				
		Administrative	Building and Equipment	Recommendations	Total	Adult		Juvenile	
						Male	Female	Male	Female
Hoopeston (Vermilion)	6,411	0	0	2	55	48	7	0	0
Itasca (DuPage)	7,948	0	0	0	63	60	3	0	0
Jacksonville (Morgan)	20,284	0	0	0	374	272	52	40	10
Johnston City (Williamson)	3,873	0	0	2	0	0	0	0	0
Joliet (Will)	77,956	1	0	3	2,396	1,932	431	27	6
Kankakee (Kankakee)	30,141	0	0	0	1,035	1,035	0	0	0
Kenilworth (Cook)	2,708	0	0	0	20	17	3	0	0
LaGrange (Cook)	15,681	0	0	0	423	389	31	2	1
LaGrange Park (Cook)	13,359	0	0	0	36	25	11	0	0
Lake Forest (Lake)	15,245	0	0	0	201	183	15	3	0
Lake Zurich (Lake)	8,225	0	0	0	82	78	4	0	0

FISCAL YEAR 1982
MUNICIPAL JAIL AND LOCKUP STATISTICS

Appendix III

CITY (County)	Population (1)	NONCOMPLIANCES WITH MUNICIPAL JAIL AND LOCKUP STANDARDS			POPULATION				
		Administrative	Building and Equipment	Recommendations	Total	Adult		Juvenile	
						Male	Female	Male	Female
Lansing (Cook)	29,039	0	1	0	355	302	34	17	2
LaSalle (LaSalle)	10,347	0	0	1	124	113	11	0	0
Lemont (Cook)	5,640	0	0	0	229	204	24	1	0
Libertyville (Lake)	16,520	0	0	0	144	130	14	0	0
Lincolnwood (Cook)	11,921	0	0	1	79	77	2	0	0
Lisle (DuPage)	13,625	0	0	0	23	22	0	1	0
Litchfield (Montgomery)	7,204	0	0	1	74	74	0	0	0
Lockport (Will)	9,017	0	0	2	150	150	0	0	0
Lombard (DuPage)	37,295	0	0	0	70	40	8	13	9
Loves Park (Winnebago)	13,192	0	0	0	118	99	17	2	0
Lyons (Cook)	9,925	0	0	0	414	355	58	1	0

FISCAL YEAR 1982
MUNICIPAL JAIL AND LOCKUP STATISTICS

Appendix III

CITY (County)	Population (1)	NONCOMPLIANCES WITH MUNICIPAL JAIL AND LOCKUP STANDARDS			POPULATION				
		Administrative	Building and Equipment	Recommendations	Total	Adult		Juvenile	
						Male	Female	Male	Female
Macomb (McDonough)	19,632	0	0	0	84	72	10	1	1
Madison (Madison)	5,915	1	5	6	212	186	25	0	1
Markham (Cook)	15,172	0	0	1	1,131	835	47	210	39
Marseilles (LaSalle)	4,766	0	0	1	28	27	1	0	0
Matteson (Cook)	10,223	1	0	1	657	412	177	46	22
Mattoon (Coles)	19,787	0	1	2	193	170	17	6	0
Maywood (Cook)	27,998	0	1	2	850	768	82	0	0
McCook (Cook)	303	1	0	0	58	54	4	0	0
McHenry (McHenry)	10,908	0	1	1	14	14	0	0	0
Melrose Park (Cook)	20,735	0	0	0	575	536	37	0	2
Mendota (LaSalle)	7,134	0	0	0	78	73	5	0	0

FISCAL YEAR 1982
MUNICIPAL JAIL AND LOCKUP STATISTICS

Appendix III

CITY (County)	Population (1)	NONCOMPLIANCES WITH MUNICIPAL JAIL AND LOCKUP STANDARDS			POPULATION				
		Administrative	Building and Equipment	Recommendations	Total	Adult		Juvenile	
						Male	Female	Male	Female
Midlothian (Cook)	14,274	0	0	0	552	485	67	0	0
Mokena (Will)	4,578	0	0	0	27	27	0	0	0
Moline (Rock Island)	45,709	0	0	0	871	683	168	15	5
Momence (Kankakee)	3,297	0	0	1	23	16	0	6	1
Montgomery (6) (Kane)	3,363	0	0	2	60	56	1	3	0
Morton (Tazewell)	14,178	0	1	0	131	126	5	0	0
Morris (7) (Grundy)	8,833	0	0	1	39	38	1	0	0
Morton Grove (Cook)	23,747	0	0	0	450	376	74	0	0
Mt. Prospect (Cook)	52,634	0	1	1	510	467	53	0	0
Mundelein (Lake)	17,053	0	0	0	277	257	11	9	0
Naperville (DuPage)	42,330	0	0	0	247	226	18	3	0

FISCAL YEAR 1982
MUNICIPAL JAIL AND LOCKUP STATISTICS

Appendix III

CITY (County)	Population (1)	NONCOMPLIANCES WITH MUNICIPAL JAIL AND LOCKUP STANDARDS			POPULATION				
		Administrative	Building and Equipment	Recommendations	Total	Adult		Juvenile	
						Male	Female	Male	Female
Niles (Cook)	30,363	0	0	0	363	312	51	0	0
Normal (McLean)	35,672	0	0	1	330	304	26	0	0
Norridge (Cook)	16,483	1	0	0	504	331	173	0	0
Northbrook (Cook)	30,735	0	0	0	157	133	24	0	0
North Chicago (Lake)	38,774	0	0	1	1,667	1,560	107	0	0
Northfield (Cook)	5,807	1	0	0	102	94	8	0	0
Northlake (Cook)	12,166	0	0	0	181	160	14	5	2
North Riverside (Cook)	6,764	0	0	0	463	252	174	17	20
Oak Brook (DuPage)	6,641	0	0	0	210	147	63	0	0
Oak Brook Terrace (DuPage) (8)	2,285	0	0	0	24	18	6	0	0
Oak Forest (Cook)	26,096	0	0	0	370	325	32	10	3

FISCAL YEAR 1982
MUNICIPAL JAIL AND LOCKUP STATISTICS

Appendix III

CITY (County)	Population (1)	NONCOMPLIANCES WITH MUNICIPAL JAIL AND LOCKUP STANDARDS			Total	POPULATION			
		Administrative	Building and Equipment	Recommendations		Adult		Juvenile	
						Male	Female	Male	Female
Oak Lawn (Cook)	60,590	1	0	0	806	654	152	0	0
Oak Park (Cook)	54,887	0	0	1	767	700	67	0	0
O'Fallon (St. Clair)	10,217	1	0	2	420	314	43	48	15
Oglesby (LaSalle)	3,979	0	0	0	13	12	1	0	0
Orland Park (Cook)	23,045	0	0	0	597	463	134	0	0
Ottawa (LaSalle)	18,166	0	0	0	134	110	4	13	7
Palatine (Cook)	32,166	0	0	0	600	554	46	0	0
Palos Hts. (Cook)	11,096	0	0	0	329	308	21	0	0
Palos Hills (Cook)	16,654	0	0	0	354	330	24	0	0
Pana (9) (Christian)	6,040	0	0	0	9	7	1	1	
Park Forest (Cook)	26,222	0	0	0	829	716	101	10	2

FISCAL YEAR 1982
MUNICIPAL JAIL AND LOCKUP STATISTICS

Appendix III

CITY (County) Population (1)	NONCOMPLIANCES WITH MUNICIPAL JAIL AND LOCKUP STANDARDS			POPULATION				
	Administrative	Building and Equipment	Recommendations	Total	Adult		Juvenile	
					Male	Female	Male	Female
Park Forest South (Will) 6,245	3	2	1	173	157	16	0	0
Park Ridge (Cook) 38,704	0	0	0	380	340	40	0	0
Pekin (Tazewell) 33,967	0	2	0	252	224	18	7	3
Peoria (Peoria) 124,160	0	0	0	707	646	61	0	0
Peotone (Will) 2,832	0	0	0	8	7	1	0	0
Peru (LaSalle) 10,886	0	1	1	55	48	7	0	0
Phoenix (Cook) 2,850	0	1	0	218	182	35	1	0
Plano (Kendall) 4,875	0	0	0	11	10	1	0	0
Posen (Cook) 4,642	0	0	1	158	145	12	1	0
Rantoul (Champaign) 20,161	0	2	0	233	211	22	0	0
Richton Park (Cook) 9,403	0	0	0	288	211	39	32	6

FISCAL YEAR 1982
MUNICIPAL JAIL AND LOCKUP STATISTICS

Appendix III

CITY (County)	Population (1)	NONCOMPLIANCES WITH MUNICIPAL JAIL AND LOCKUP STANDARDS			POPULATION				
		Administrative	Building and Equipment	Recommendations	Total	Adult		Juvenile	
						Male	Female	Male	Female
Riverdale (Cook)	13,233	0	0	1	193	175	13	4	1
River Forest (Cook)	12,392	0	0	0	442	343	40	45	14
River Grove (Cook)	10,368	0	0	0	130	119	11	0	0
Riverside (Cook)	9,236	1	0	1	38	35	3	0	0
Robbins (Cook)	8,119	2	2	2	451	338	20	44	49
Rochelle (Ogle)	8,982	0	1	0	155	117	10	19	9
Rock Falls (Whiteside)	10,624	0	0	0	160	159	1	0	0
Rock Island (Rock Island)	47,036	0	0	0	1,953	1,953	0	0	0
Rolling Meadows (Cook)	20,167	0	0	0	1,429	1,172	167	73	17
Romeoville (Will)	15,519	0	0	2	342	295	21	22	4
Roselle (DuPage)	16,948	0	0	0	106	104	2	0	0

FISCAL YEAR 1982
MUNICIPAL JAIL AND LOCKUP STATISTICS

Appendix III

CITY (County)	Population (1)	NONCOMPLIANCES WITH MUNICIPAL JAIL AND LOCKUP STANDARDS			POPULATION				
		Administrative	Building and Equipment	Recommendations	Total	Adult		Juvenile	
						Male	Female	Male	Female
Rosemont (Cook)	4,137	0	0	0	129	122	7	0	0
Round Lake (Lake)	2,644	2	0	0	104	98	6	0	0
Round Lake Beach (Lake)	12,921	0	0	0	294	279	13	2	0
Roxana (Madison)	1,587	0	1	1	21	20	1	0	0
St. Charles (Kane)	17,492	0	3	2	43	39	4	0	0
Sandwich (DeKalb)	3,675	0	0	0	315	283	25	5	2
Sauget (St. Clair)	205	1	0	2	170	159	11	0	0
Sauk Village (Cook)	10,906	3	0	0	508	483	25	0	0
Schaumburg (Cook)	52,319	0	0	0	1,545	1,282	222	31	10
Schiller Park (Cook)	11,458	0	0	0	350	306	39	2	3
Shorewood (Will)	4,714	0	0	3	0	0	0	0	0

FISCAL YEAR 1982
MUNICIPAL JAIL AND LOCKUP STATISTICS

Appendix III

CITY (County)	Population (1)	NONCOMPLIANCES WITH MUNICIPAL JAIL AND LOCKUP STANDARDS			POPULATION				
		Administrative	Building and Equipment	Recommendations	Total	Adult		Juvenile	
						Male	Female	Male	Female
Silvis (Rock Island)	7,130	0	1	1	100	87	10	3	0
Skokie (Cook)	60,278	0	0	1	772	631	137	3	1
South Beloit (Winnebago)	4,088	0	0	1	85	78	7	0	0
So. Chicago Hts. (Cook)	3,932	0	0	0	357	328	29	0	0
South Holland (Cook)	24,977	0	0	0	641	284	150	142	65
South Roxana (Madison)	2,286	0	1	0	49	43	6	0	0
Spring Valley (Bureau)	5,822	0	1	0	68	64	2	2	0
Staunton (Macoupin)	4,744	3	0	0	11	11	0	0	0
Steger (Will)	9,269	0	0	1	160	156	4	0	0
Sterling (Whiteside)	16,273	0	0	0	174	148	26	0	0
Stickney (Cook)	5,893	0	0	0	133	124	9	0	0

FISCAL YEAR 1982
MUNICIPAL JAIL AND LOCKUP STATISTICS

Appendix III

CITY (County)	Population (1)	NONCOMPLIANCES WITH MUNICIPAL JAIL AND LOCKUP STANDARDS			POPULATION				
		Administrative	Building and Equipment	Recommendations	Total	Adult		Juvenile	
						Male	Female	Male	Female
Stone Park (Cook)	4,273	1	0	1	108	95	13	0	0
Streamwood (Cook)	23,456	0	0	0	360	261	22	61	16
Streator (LaSalle)	14,769	0	0	0	242	217	18	5	2
Summit (Cook)	10,110	0	0	0	318	299	19	0	0
Taylorville (Christian)	11,386	0	0	0	91	91	0	0	0
Tinley Park (Cook)	26,171	0	0	0	314	224	45	32	13
Troy (Madison)	3,772	0	0	0	29	23	5	0	1
Urbana (Champaign)	35,978	0	2	0	230	225	4	1	0
Venice (Madison)	3,480	0	0	0	602	506	59	30	7
Vernon Hills (Lake)	9,827	1	0	0	24	20	4	0	0
Villa Park (DuPage)	23,185	0	0	1	64	50	4	8	2

FISCAL YEAR 1982
MUNICIPAL JAIL AND LOCKUP STATISTICS

Appendix III

CITY (County)	Population (1)	NONCOMPLIANCES WITH MUNICIPAL JAIL AND LOCKUP STANDARDS			POPULATION				
		Administrative	Building and Equipment	Recommendations	Total	Adult		Juvenile	
						Male	Female	Male	Female
Washington (Tazewell)	10,364	0	1	0	110	98	10	2	0
Washington Park (St. Clair)	8,223	8	4	7	553	505	48	0	0
Wauconda (Lake)	5,688	0	0	1	113	109	4	0	0
Waukegan (Lake)	67,653	0	0	0	7,100	5,996	1,102	2	0
Westchester (Cook)	17,730	0	1	0	88	83	4	0	1
West Chicago (DuPage)	12,550	0	0	0	207	190	16	1	0
West Dundee (Kane)	3,502	1	2	2	11	11	0	0	0
Western Springs (Cook)	12,876	0	0	0	154	127	22	2	3
Westmont (DuPage)	16,718	0	0	0	150	138	9	3	0
Wheeling (Cook)	23,266	0	0	0	564	496	61	6	1
White Hall (Greene)	2,935	1	0	2	22	22	0	0	0

FISCAL YEAR 1982
MUNICIPAL JAIL AND LOCKUP STATISTICS

Appendix III

CITY (County) Population (1)	NONCOMPLIANCES WITH MUNICIPAL JAIL AND LOCKUP STANDARDS			POPULATION				
	Administrative	Building and Equipment	Recommendations	Total	Adult		Juvenile	
					Male	Female	Male	Female
Willowbrook (DuPage) 4,953	0	2	0	23	19	4	0	0
Willow Springs (Cook) 4,147	0	0	0	774	728	46	0	0
Wilmette (Cook) 28,229	0	5	1	285	268	16	1	0
Winnetka (Cook) 12,772	0	0	0	229	196	22	9	2
Winthrop Harbor (Lake) 5,438	0	0	0	140	131	9	0	0
Wood Dale (DuPage) 11,251	1	0	0	74	68	6	0	0
Woodridge (DuPage) 22,322	1	2	2	284	259	25	0	0
Wood River (Madison) 12,449	0	0	0	499	432	67	0	0
Woodstock (McHenry) 11,725	0	0	1	103	89	14	0	0
Worth (Cook) 11,592	0	0	0	109	101	8	0	0

FISCAL YEAR 1982
MUNICIPAL JAIL AND LOCKUP STATISTICS

Appendix III

CITY (County)	Population (1)	NONCOMPLIANCES WITH MUNICIPAL JAIL AND LOCKUP STANDARDS			POPULATION				
		Administrative	Building and Equipment	Recommendations	Total	Adult		Juvenile	
						Male	Female	Male	Female
Zion (Lake)	17,861	0	0	0	457	405	37	11	4
TOTALS		79	99	155	434,539	375,564	54,064	3,739	1,172

- (1) 1980 census population figures.
- (2) Opened October, 1981
- (3) Opened December, 1981
- (4) Opened May, 1982
- (5) Not inspected. Cells need repair - none confined.
- (6) Opened September, 1981
- (7) Opened October, 1981
- (8) Opened October, 1981
- (9) Opened September, 1981

FISCAL YEAR 1982 JUVENILE DETENTION CENTER INSPECTION REPORT DATA

Appendix IV

COUNTY	NONCOMPLIANCES WITH COUNTY JUVENILE DETENTION STANDARDS			
	Administration	Operations	Building and Equipment	Programs
Adams	1	1	5	1
Champaign	0	0	2	1
Cook	0	0	0	0
DuPage	1	0	0	0
Kane	3	0	1	1
Knox	2	3	6	0
Lake	0	0	2	0
LaSalle	1	1	16	0
Madison	0	0	4	0
Peoria	0	0	0	0
St. Clair	3	0	1	1
Sangamon	0	0	0	0
Winnebago	2	0	0	0
TOTALS	13	5	37	4

Appendix V

FISCAL YEAR 1982 JUVENILE DETENTION CENTER POPULATION STATISTICS

	DELINQUENTS				NONDELINQUENTS				STATUS OFFENDERS		Total Detention Days	Held More Than 30 Days	Average Daily Population			
	Admitted		Released Within 36 Hours		Admitted		Released Within 48 Hours		Admitted				Male	Fem	Male	Fem
	Male	Fem	Male	Fem	Male	Fem	Male	Fem	Male	Fem						
Adams	94	31	14	4	3	1	0	1	0	1	1,588	364	31	4	4	1
Champaign	185	30	34	6	0	0	0	0	0	0	2,266	387	9	1	6	1
Cook	9,430	1,153	3,117	367	0	0	0	0	0	0	115,877	9,889	905	68	317	27
DuPage	356	80	75	27	0	0	0	0	0	1	3,728	639	22	5	10	2
Kane	288	26	62	7	0	0	0	0	0	0	4,022	202	26	3	11	1
Knox	124	53	53	23	0	0	0	0	0	0	3,423	1,705	30	13	9	5
Lake	162	19	37	3	0	0	0	0	0	0	2,224	215	13	2	6	1
LaSalle	134	24	17	5	0	0	0	0	16	25	1,927	740	13	7	5	2
Madison	372	34	77	12	2	1	1	0	0	0	4,471	252	43	2	12	1
Peoria	423	73	204	50	0	0	0	0	0	0	3,054	419	9	1	8	1
St. Clair	480	69	217	30	34	27	5	6	0	0	5,305	1,066	57	8	15	3
Sangamon	157	39	92	24	0	0	0	0	0	0	2,488	625	12	5	7	2
Winnebago	782	273	600	209	0	0	0	0	0	0	8,881	2,375	75	19	24	7
TOTALS	12,987	1,904	4,599	767	39	29	6	7	16	27	159,254	18,878	1,245	138	436	52

NOTE: Average figures rounded to the nearest whole number.

END