

National Criminal Justice Reference Service

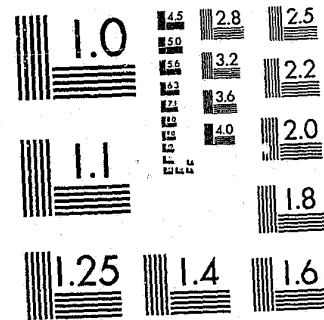

This microfiche was produced from documents received for inclusion in the NCJRS data base. Since NCJRS cannot exercise control over the physical condition of the documents submitted, the individual frame quality will vary. The resolution chart on this frame may be used to evaluate the document quality.



MICROCOPY RESOLUTION TEST CHART
NATIONAL BUREAU OF STANDARDS-1963-A

Microfilming procedures used to create this fiche comply with the standards set forth in 41CFR 101-11.504.

Points of view or opinions stated in this document are those of the author(s) and do not represent the official position or policies of the U. S. Department of Justice.

National Institute of Justice
United States Department of Justice
Washington, D. C. 20531

12/7/83

90152

STATE OF WISCONSIN
TRIAL COURT FACILITIES PROJECT

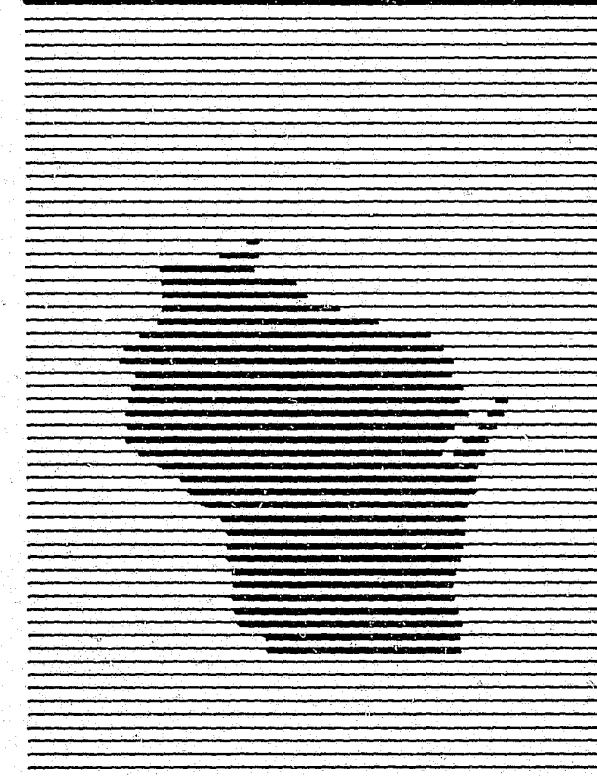

VOLUME TWO
INVENTORY AND ASSESSMENT
OF EXISTING COURTHOUSES

JUNE, 1981

DIRECTOR OF STATE COURTS
OFFICE OF COURT OPERATIONS



Supreme Court of Wisconsin

Director of State Courts

110 E. Main Street, Room 503

Madison, Wisconsin 53703

J. Denis Moran
Director of State Courts

Bruce F. Bellfuss
Chief Justice

Edward F. McClain
Deputy Director for Court Operations
Telephone 608-266-3121

June, 1981

The Wisconsin Trial Court Facilities Project had three objectives:

1. Develop a set of Guidelines for the construction or renovation of trial court facilities;
2. Update a 1975 Inventory of the existing trial court facilities in every county in the state; and
3. Compare existing courthouses against the standards developed in the Guidelines part of the project.

Volume I of this report contains the Guidelines.

This volume contains the materials developed in response to the other two objectives of the project.

In Section A there is an Assessment Sheet for each county courthouse -- the result of the comparison called for in the third element of the study. Those Assessment Sheets were designed to draw attention to the most significant judicially-related physical characteristics of each courthouse in the state.

Section B of this volume contains an Inventory in the form prepared for each county. The Inventory for Calumet County was chosen for inclusion here because of the richness and completeness of the information now on file for that county. A similar Inventory has been prepared for every other county, but, due to the sheer number of pages involved, only the one for Calumet County was reproduced here. Persons wishing to view or obtain a copy of the Inventory for any other county are asked to contact this office or the office of the District Court Administrator in the Judicial District in which that county is located.

The publication of this volume completes the work of the Wisconsin Trial Court Facilities Project. This office will continue to develop and update information on the trial court facilities of Wisconsin, however, and will provide or assist in securing technical assistance in this area for any county that requests it.



ED MC CLAIN

Deputy Director for Court Operations

EM:nc

U.S. Department of Justice
National Institute of Justice

This document has been reproduced exactly as received from the person or organization originating it. Points of view or opinions stated in this document are those of the authors and do not necessarily represent the official position or policies of the National Institute of Justice.

Permission to reproduce this copyrighted material has been granted by

Wisconsin Trial Court Facilities
Wisconsin Council on Criminal Justice
to the National Criminal Justice Reference Service (NCJRS).

Further reproduction outside of the NCJRS system requires permission of the copyright owner.

STATE OF WISCONSIN TRIAL COURT FACILITIES PROJECT

NCJRS
JUL 1 1983
ACQUISITIONS

PREPARED BY:

WALTER H. SOBEL, FAIA AND ASSOCIATES, JUDICIAL/LEGAL CONSULTANTS
2 NORTH RIVERSIDE PLAZA, CHICAGO, ILLINOIS 60606

THE DURRANT GROUP, INC., ARCHITECTS AND ENGINEERS
1517 DOCTOR'S COURT, WATERTOWN, WISCONSIN 53094

PEAT, MARWICK, MITCHELL, AND CO., MANAGEMENT CONSULTANTS
303 E. WACKER DRIVE, CHICAGO, ILLINOIS 60601

Preceding page blank

ACKNOWLEDGEMENTS

We would like to thank the following individuals for their invaluable contribution during the course of this project:

TRIAL COURT FACILITIES ADVISORY COMMITTEE

Mr. Robert Baier
County Administrator, Jefferson

Hon. Jonathan Barry
Representative, 47th Assembly District, Mt. Horeb

Hon. James Flynn
Senator, 8th Senate District, West Allis

Mr. Robert Frye
District Court Administrator, 10th Judicial Administrative District, Eau Claire

Hon. Ronald Keberle
Chief Judge, 9th Judicial Administrative District, Wausau

Mr. Brian F. Larson, AIA
Owen, Ayres and Assoc., Inc., Eau Claire

Ms. Janet Meier
Clerk of Courts, Kenosha County

Hon. Neal Nettesheim
Judge of Circuit Court, Waukesha County

Mr. Gordon Orr, Jr., FAIA
Campus Architect, Univ. of Wisc., Madison

OFFICE OF DIRECTOR OF STATE COURTS

Hon. J. Denis Moran, Esq.
Director of State Courts

Mr. Edward McClain, Ph.D.
Project Director, Deputy Director for Court Operations

Ms. Rebecca Filler

Mr. Norman Meyer
District Court Administrator, 9th Judicial Administrative District, Wausau

THE PROJECT TEAM

Walter H. Sobel, FAIA and Associates
Prof. Edward L. Deam, AIA
Mr. John Hagenah, Assoc. AIA
Mr. David M. Kammeraad, Assoc. AIA
Mr. Donald H. Mahan, AIA
Prof. Jill N. Nagy, Ph.D.
Mr. Walter H. Sobel, FAIA
Mr. Ronald Walker, R.A.

The Durrant Group, Inc.
Mr. Donovan Kramer, AIA
Mr. Norman Wirkler, AIA

Peat, Marwick, Mitchell and Co.
Ms. Joann Thorson
Mr. Darrel J. Vorwaller, Ph.D.

VOLUME TWO

INVENTORY AND ASSESSMENT OF EXISTING COURTHOUSES

The Wisconsin Trial Court Facilities Project was authorized by the Administrative Committee of Courts of the Wisconsin Supreme Court and was funded by the Wisconsin Council on Criminal Justice under Grant No. 79-11D-S-02-9.

A. ASSESSMENT OF EXISTING COURTHOUSES

These Assessment Sheets are summaries showing how each courthouse compares with the Guidelines established in this study. Item 1 compares the facility to the minimum life safety codes established by the Wisconsin Administrative Code, Department of Industry, Labor and Human Relations.

Item 2 addresses the minimum guidelines to provide barrier free access for persons physically disabled.

Item 3 evaluates the extent to which special circulation routes have been established within the courthouse for members of the public, judges, jurors and prisoners.

Item 4, 5, 6 and 7 compares each area within the courthouse with the standards established in the Guidelines. Areas are evaluated for total number and for size. To provide a consistent measurement, a deviation of 20% was established for comparison with the Guidelines. For instance, if 5 spaces of a certain type were required, 4 spaces would be accepted as meeting the criteria. A space of 800 or more square feet would be judged satisfactory for an area requirement of 1,000 square feet.

Finally, the comments section is used to identify special conditions affecting the courthouse facilities within that county.

NOTES

ASSESSMENT OF THE Adams COUNTY COURTHOUSE

1. Does the courthouse meet minimum life safety codes set by State of Wisconsin?

No Enclosed stairwells

No Exit door provides free passage from interior

Yes Maximum exit travel of 100' (150' if sprinklered)

Yes Illuminated exit signs

Yes Dead end corridors

No Manual fire alarm

No Labeled fire doors

No Emergency lighting

Yes Exit doors swing in direction of exit travel

No Sprinkler system

2. Does the courthouse meet barrier free access guidelines for public buildings?

No Access from the exterior to each public level and room

Yes Accessible drinking fountains

No Accessible toilet facilities

No Accessible coin telephones

3. Does the courthouse meet minimum standards for separating persons moving between areas of the courthouse as called for in the Sectoring Section of this report?

Yes Public circulation

No Private circulation for judges and jurors

No Private circulation mixing judges, jurors, and prisoners

No Private prisoner circulation

4. Does the number and size of court related areas in the public sector of the courthouse conform to the guidelines within a range of 20 percent?

Number	Size	Number	Size
--------	------	--------	------

No Information Center

No Attorney/Client Conference Rooms

NA Public Waiting Area

NA Press Facilities

No Witness Waiting Space

NA Juvenile Intake Office

NA Jury Assembly Space

5. Does the number and size of court related areas in the private/judicial-juror sector of the courthouse conform to the guidelines within a range of 20 percent?

Yes Judges' Chambers

NA Judges' Conference Room

No Secretarial Area

Yes Jury Deliberation Room

NA Deputy Clerk's Area

NA Sequestered Witness Room

NA Commissioners' Office

No Total Area

Preceding page blank

6. Does the number and size of court related areas in the public/private sector of the courthouse conform to the guidelines within a range of 20 percent?

Number	Size	Number	Size
<u>Yes</u>	<u>Yes</u> Large/Intermediate Jury Courtrooms	<u>Yes</u>	<u>No</u> Hearing Rooms
<u>NA</u>	<u>NA</u> Regular Jury Courtrooms	<u>NA</u>	<u>NA</u> Multi-purpose Hearing Conference Rooms
<u>NA</u>	<u>NA</u> Large Non-jury Courtrooms	<u>NA</u>	<u>NA</u> Bailiff's Area
<u>NA</u>	<u>NA</u> Regular Non-jury Courtrooms	<u>NA</u>	<u>NA</u> Control Point Between Sectors

Areas in the Clerk of Courts Office

<u>No</u>	<u>No</u> Clerk of Court Office	<u>Yes</u>	<u>Yes</u> Vault(s) Space
<u>No</u>	<u>No</u> Deputy Clerks Office	<u>No</u>	<u>No</u> Record Storage Area
<u>Yes</u>	<u>Yes</u> Clerical Workspace Area	<u>No</u>	<u>No</u> Total Area

Areas in the Register of Probate's Office

<u>Yes</u>	<u>Yes</u> Register/Registrar Office	<u>No</u>	<u>No</u> Record Storage Area
<u>No</u>	<u>No</u> Clerical Workspace Area	<u>No</u>	<u>No</u> Total Area

Areas in the Law Library

<u>No</u>	<u>No</u> Librarian's Office/Work Space	<u>No</u>	<u>No</u> Shelf Space
<u>No</u>	<u>No</u> Reading Tables/Study Carrels	<u>No</u>	<u>No</u> Total Area

7. Does the number and size of court related areas in the private/prisoner sector of the courtroom conform to the guidelines within a range of 20 percent?

<u>NA</u>	<u>NA</u> Group Holding Room at courtroom	<u>NA</u>	<u>NA</u> Attorney/Prisoner Conference Room
<u>No</u>	<u>No</u> Single Holding Room at courtrooms	<u>NA</u>	<u>NA</u> Sally Port into each secure courtroom

Comments

ASSESSMENT OF THE Ashland COUNTY COURTHOUSE

1. Does the courthouse meet minimum life safety codes set by State of Wisconsin?

<u>No</u> Enclosed stairwells	<u>No</u> Exit door provides free passage from interior
<u>Yes</u> Maximum exit travel of 100' (150' if sprinklered)	<u>No</u> Illuminated exit signs
<u>Yes</u> Dead end corridors	<u>No</u> Manual fire alarm
<u>No</u> Labeled fire doors	<u>No</u> Emergency lighting
<u>Yes</u> Exit doors swing in direction of exit travel	<u>No</u> Sprinkler system

2. Does the courthouse meet barrier free access guidelines for public buildings?

<u>No</u> Access from the exterior to each public level and room	<u>No</u> Accessible drinking fountains
<u>No</u> Accessible toilet facilities	<u>No</u> Accessible coin telephones

3. Does the courthouse meet minimum standards for separating persons moving between areas of the courthouse as called for in the Sectoring Section of this report?

<u>Yes</u> Public circulation	<u>No</u> Private circulation for judges and jurors
<u>No</u> Private circulation mixing judges, jurors, and prisoners	<u>No</u> Private prisoner circulation

4. Does the number and size of court related areas in the public sector of the courthouse conform to the guidelines within a range of 20 percent?

Number	Size	Number	Size
<u>Yes</u>	<u>No</u> Information Center	<u>No</u>	<u>No</u> Attorney/Client Conference Rooms
<u>NA</u>	<u>NA</u> Public Waiting Area	<u>NA</u>	<u>NA</u> Press Facilities
<u>No</u>	<u>No</u> Witness Waiting Space	<u>NA</u>	<u>NA</u> Juvenile Intake Office
<u>NA</u>	<u>NA</u> Jury Assembly Space		

5. Does the number and size of court related areas in the private/judicial-juror sector of the courthouse conform to the guidelines within a range of 20 percent?

<u>Yes</u>	<u>No</u> Judges' Chambers	<u>NA</u>	<u>NA</u> Judges' Conference Room
<u>No</u>	<u>No</u> Secretarial Area	<u>Yes</u>	<u>Yes</u> Jury Deliberation Room
<u>NA</u>	<u>NA</u> Deputy Clerk's Area	<u>NA</u>	<u>NA</u> Sequestered Witness Room
<u>NA</u>	<u>NA</u> Commissioners' Office	<u>No</u>	<u>No</u> Total Area

6. Does the number and size of court related areas in the public/private sector of the courthouse conform to the guidelines within a range of 20 percent?

Number	Size	Number	Size
<u>Yes</u>	<u>Yes</u> Large/Intermediate Jury Courtrooms	<u>Yes</u>	<u>Yes</u> Hearing Rooms
<u>NA</u>	<u>NA</u> Regular Jury Courtrooms	<u>NA</u>	<u>NA</u> Multi-purpose Hearing Conference Rooms
<u>NA</u>	<u>NA</u> Large Non-jury Courtrooms	<u>NA</u>	<u>NA</u> Bailiff's Area
<u>NA</u>	<u>NA</u> Regular Non-jury Courtrooms	<u>NA</u>	<u>NA</u> Control Point Between Sector

Areas in the Clerk of Courts Office

<u>No</u>	<u>No</u> Clerk of Court Office	<u>Yes</u>	<u>Yes</u> Vault(s) Space
<u>No</u>	<u>No</u> Deputy Clerks Office	<u>NO</u>	<u>No</u> Record Storage Area
<u>Yes</u>	<u>Yes</u> Clerical Workspace Area	<u>No</u>	<u>No</u> Total Area

Areas in the Register of Probate's Office

<u>No</u>	<u>No</u> Register/Registrar Office	<u>No</u>	<u>No</u> Record Storage Area
<u>No</u>	<u>No</u> Clerical Workspace Area	<u>No</u>	<u>No</u> Total Area

Areas in the Law Library

<u>No</u>	<u>No</u> Librarian's Office/Work Space	<u>No</u>	<u>No</u> Shelf Space
		<u>No</u>	<u>No</u> Total Area
<u>Yes</u>	<u>Yes</u> Reading Tables/Study Carrels		

7. Does the number and size of court related areas in the private/prisoner sector of the courtroom conform to the guidelines within a range of 20 percent?

<u>NA</u>	<u>NA</u> Group Holding Room at courtroom	<u>NA</u>	<u>NA</u> Attorney/Prisoner Conference Room
<u>Yes</u>	<u>No</u> Single Holding Room at courtrooms	<u>NA</u>	<u>NA</u> Sally Port into each secure courtroom

Comments

ASSESSMENT OF THE Barron COUNTY COURTHOUSE

1. Does the courthouse meet minimum life safety codes set by State of Wisconsin?

<u>Yes</u> Enclosed stairwells	<u>Yes</u> Exit door provides free passage from interior
<u>Yes</u> Maximum exit travel of 100' (150' if sprinklered)	<u>Yes</u> Illuminated exit signs
<u>Yes</u> Dead end corridors	<u>No</u> Manual fire alarm
<u>Yes</u> Labeled fire doors	<u>No</u> Emergency lighting
<u>Yes</u> Exit doors swing in direction of exit travel	<u>No</u> Sprinkler system

2. Does the courthouse meet barrier free access guidelines for public buildings?

<u>Yes</u> Access from the exterior to each public level and room	<u>No</u> Accessible drinking fountains
<u>No</u> Accessible toilet facilities	<u>No</u> Accessible coin telephones

3. Does the courthouse meet minimum standards for separating persons moving between areas of the courthouse as called for in the Sectoring Section of this report?

<u>Yes</u> Public circulation	<u>No</u> Private circulation for judges and jurors
<u>No</u> Private circulation mixing judges, jurors, and prisoners	<u>No</u> Private prisoner circulation

4. Does the number and size of court related areas in the public sector of the courthouse conform to the guidelines within a range of 20 percent?

Number	Size	Number	Size
<u> </u>	<u> </u> Information Center	<u>No</u>	<u> </u> Attorney/Client Conference Rooms
<u>NA</u>	<u>NA</u> Public Waiting Area	<u>NA</u>	<u>NA</u> Press Facilities
<u> </u>	<u> </u> Witness Waiting Space	<u>NA</u>	<u>NA</u> Juvenile Intake Office
<u>NA</u>	<u>NA</u> Jury Assembly Space		

5. Does the number and size of court related areas in the private/judicial-juror sector of the courthouse conform to the guidelines within a range of 20 percent?

<u>Yes</u>	<u>Yes</u> Judges' Chambers	<u>NA</u>	<u>NA</u> Judges' Conference Room
<u>Yes</u>	<u>Yes</u> Secretarial Area	<u>Yes</u>	<u>Yes</u> Jury Deliberation Room
<u>NA</u>	<u>NA</u> Deputy Clerk's Area	<u>NA</u>	<u>NA</u> Sequestered Witness Room
<u>NA</u>	<u>NA</u> Commissioners' Office		<u>Yes</u> Total Area

6. Does the number and size of court related areas in the public/private sector of the courthouse conform to the guidelines within a range of 20 percent?

Number	Size	Number	Size
<u>Yes</u>	<u>No</u> Large/Intermediate Jury Courtrooms	<u>Yes</u>	<u>Yes</u> Hearing Rooms
<u>NA</u>	<u>NA</u> Regular Jury Courtrooms	<u>NA</u>	<u>NA</u> Multi-purpose Hearing Conference Rooms
<u>NA</u>	<u>NA</u> Large Non-jury Courtrooms	<u>NA</u>	<u>NA</u> Bailiff's Area
<u>NA</u>	<u>NA</u> Regular Non-jury Courtrooms	<u>NA</u>	<u>NA</u> Control Point Between Sector

Areas in the Clerk of Courts Office

<u>No</u>	<u>No</u> Clerk of Court Office	<u>Yes</u>	<u>Yes</u> Vault(s) Space
	<u> </u> Deputy Clerks Office		<u> </u> Record Storage Area
	<u> </u> Clerical Workspace Area		<u>No</u> Total Area

Areas in the Register of Probate's Office

<u>Yes</u>	<u>Yes</u> Register/Registrar Office	<u>Yes</u>	<u>Yes</u> Record Storage Area
<u>NA</u>	<u>NA</u> Clerical Workspace Area		<u>Yes</u> Total Area

Areas in the Law Library

<u>NA</u>	<u>NA</u> Librarian's Office/Work Space		<u> </u> Shelf Space
			<u>No</u> Total Area
<u>No</u>	<u>No</u> Reading Tables/Study Carrels		

7. Does the number and size of court related areas in the private/prisoner sector of the courtroom conform to the guidelines within a range of 20 percent?

<u>NA</u>	<u>NA</u> Group Holding Room at courtroom	<u>NA</u>	<u>NA</u> Attorney/Prisoner Conference Room
<u>No</u>	<u>No</u> Single Holding Room at courtrooms	<u>NA</u>	<u>NA</u> Sally Port into each secure courtroom

Comments

ASSESSMENT OF THE Bayfield COUNTY COURTHOUSE

1. Does the courthouse meet minimum life safety codes set by State of Wisconsin?

<u> </u> Enclosed stairwells	<u>No</u> Exit door provides free passage from interior
<u>Yes</u> Maximum exit travel of 100' (150' if sprinklered)	<u>Yes</u> Illuminated exit signs
<u>Yes</u> Dead end corridors	<u>No</u> Manual fire alarm
<u>Yes</u> Labeled fire doors	<u>No</u> Emergency lighting
<u>Yes</u> Exit doors swing in direction of exit travel	<u>No</u> Sprinkler system

2. Does the courthouse meet barrier free access guidelines for public buildings?

<u>No</u> Access from the exterior to each public level and room	<u>No</u> Accessible drinking fountains
<u>No</u> Accessible toilet facilities	<u>No</u> Accessible coin telephones

3. Does the courthouse meet minimum standards for separating persons moving between areas of the courthouse as called for in the Sectoring Section of this report?

<u>Yes</u> Public circulation	<u>No</u> Private circulation for judges and jurors
<u>No</u> Private circulation mixing judges, jurors, and prisoners	<u>No</u> Private prisoner circulation

4. Does the number and size of court related areas in the public sector of the courthouse conform to the guidelines within a range of 20 percent?

Number	Size	Number	Size
<u>No</u>	<u>No</u> Information Center	<u>No</u>	<u>No</u> Attorney/Client Conference Rooms
<u>NA</u>	<u>NA</u> Public Waiting Area	<u>NA</u>	<u>NA</u> Press Facilities
<u>No</u>	<u>No</u> Witness Waiting Space	<u>Yes</u>	<u>Yes</u> Juvenile Intake Office
<u>NA</u>	<u>NA</u> Jury Assembly Space		

5. Does the number and size of court related areas in the private/judicial-juror sector of the courthouse conform to the guidelines within a range of 20 percent?

<u>Yes</u>	<u>No</u> Judges' Chambers	<u>NA</u>	<u>NA</u> Judges' Conference Room
<u>No</u>	<u>No</u> Secretarial Area	<u>Yes</u>	<u>No</u> Jury Deliberation Room
<u>NA</u>	<u>NA</u> Deputy Clerk's Area	<u>NA</u>	<u>NA</u> Sequestered Witness Room
<u>NA</u>	<u>NA</u> Commissioners' Office		<u>No</u> Total Area

6. Does the number and size of court related areas in the public/private sector of the courthouse conform to the guidelines within a range of 20 percent?

Number	Size	Number	Size
<u>Yes</u>	<u>Yes</u> Large/Intermediate Jury Courtrooms	<u>No</u>	<u>No</u> Hearing Rooms
<u>NA</u>	<u>NA</u> Regular Jury Courtrooms	<u>NA</u>	<u>NA</u> Multi-purpose Hearing Conference Rooms
<u>NA</u>	<u>NA</u> Large Non-jury Courtrooms	<u>NA</u>	<u>NA</u> Bailiff's Area
<u>NA</u>	<u>NA</u> Regular Non-jury Courtrooms	<u>NA</u>	<u>NA</u> Control Point Between Sectors

Areas in the Clerk of Courts Office

<u>No</u>	<u>No</u> Clerk of Court Office	<u>Yes</u>	<u>Yes</u> Vault(s) Space
<u>No</u>	<u>No</u> Deputy Clerks Office	<u>Yes</u>	<u>No</u> Record Storage Area
<u>Yes</u>	<u>No</u> Clerical Workspace Area	<u>No</u>	<u>No</u> Total Area

Areas in the Register of Probate's Office

<u>No</u>	<u>No</u> Register/Registrar Office	<u>No</u>	<u>No</u> Record Storage Area
<u>No</u>	<u>No</u> Clerical Workspace Area	<u>No</u>	<u>No</u> Total Area

Areas in the Law Library

<u>No</u>	<u>No</u> Librarian's Office/Work Space	<u>Yes</u>	<u>No</u> Shelf Space
<u>Yes</u>	<u>No</u> Reading Tables/Study Carrels	<u>No</u>	<u>No</u> Total Area

7. Does the number and size of court related areas in the private/prisoner sector of the courtroom conform to the guidelines within a range of 20 percent?

<u>NA</u>	<u>NA</u> Group Holding Room at courtroom	<u>NA</u>	<u>NA</u> Attorney/Prisoner Conference Room
<u>No</u>	<u>No</u> Single Holding Room at courtrooms	<u>NA</u>	<u>NA</u> Sally Port into each secure courtroom

Comments

Register of Probate's office is combined with Clerk of Courts office.

ASSESSMENT OF THE Brown COUNTY COURTHOUSE

1. Does the courthouse meet minimum life safety codes set by State of Wisconsin?

<u>No</u> Enclosed stairwells	<u>Yes</u> Exit door provides free passage from interior
<u>Yes</u> Maximum exit travel of 100' (150' if sprinklered)	<u>No</u> Illuminated exit signs
<u>Yes</u> Dead end corridors	<u>No</u> Manual fire alarm
<u>No</u> Labeled fire doors	<u>No</u> Emergency lighting
<u>Yes</u> Exit doors swing in direction of exit travel	<u>No</u> Sprinkler system

2. Does the courthouse meet barrier free access guidelines for public buildings?

<u>No</u> Access from the exterior to each public level and room	<u>No</u> Accessible drinking fountains
<u>No</u> Accessible toilet facilities	<u>No</u> Accessible coin telephones

3. Does the courthouse meet minimum standards for separating persons moving between areas of the courthouse as called for in the Sectoring Section of this report?

<u>Yes</u> Public circulation	<u>Private</u> circulation for judges and jurors
<u>Private</u> circulation mixing judges, jurors, and prisoners	<u>Private</u> prisoner circulation

4. Does the number and size of court related areas in the public sector of the courthouse conform to the guidelines within a range of 20 percent?

Number	Size	Number	Size
<u>Yes</u>	<u>No</u> Information Center	<u>No</u>	<u>No</u> Attorney/Client Conference Rooms
<u>No</u>	<u>No</u> Public Waiting Area	<u>No</u>	<u>No</u> Press Facilities
<u>No</u>	<u>No</u> Witness Waiting Space	<u>No</u>	<u>No</u> Juvenile Intake Office
<u>No</u>	<u>No</u> Jury Assembly Space		

5. Does the number and size of court related areas in the private/judicial-juror sector of the courthouse conform to the guidelines within a range of 20 percent?

<u>Yes</u>	<u>No</u> Judges' Chambers	<u>No</u>	<u>No</u> Judges' Conference Room
<u>No</u>	<u>No</u> Secretarial Area	<u>No</u>	<u>No</u> Jury Deliberation Room
<u>No</u>	<u>No</u> Deputy Clerk's Area	<u>No</u>	<u>No</u> Sequestered Witness Room
<u>Yes</u>	<u>Yes</u> Commissioners' Office	<u>No</u>	<u>No</u> Total Area

6. Does the number and size of court related areas in the public/private sector of the courthouse conform to the guidelines within a range of 20 percent?

Number	Size	Number	Size
<u>Yes</u>	<u>Yes</u> Large/Intermediate Jury Courtrooms	<u>Yes</u>	<u>Yes</u> Hearing Rooms
<u>No</u>	<u>No</u> Regular Jury Courtrooms	<u>No</u>	<u>No</u> Multi-purpose Hearing Conference Rooms
<u>NA</u>	<u>NA</u> Large Non-jury Courtrooms	<u>No</u>	<u>No</u> Bailiff's Area
<u>NA</u>	<u>NA</u> Regular Non-jury Courtrooms	<u>No</u>	<u>No</u> Control Point Between Sectors

Areas in the Clerk of Courts Office

<u>Yes</u>	<u>Yes</u> Clerk of Court Office	<u>Yes</u>	<u>No</u> Vault(s) Space
<u>No</u>	<u>No</u> Deputy Clerks Office	<u>No</u>	<u>No</u> Record Storage Area
<u>Yes</u>	<u>Yes</u> Clerical Workspace Area	<u>No</u>	<u>No</u> Total Area

Areas in the Register of Probate's Office

<u>Yes</u>	<u>Yes</u> Register/Registrar Office	<u>No</u>	<u>No</u> Record Storage Area
<u>No</u>	<u>No</u> Clerical Workspace Area	<u>No</u>	<u>No</u> Total Area

Areas in the Law Library

<u>No</u>	<u>No</u> Librarian's Office/Work Space	<u>No</u>	<u>No</u> Shelf Space
<u>No</u>	<u>No</u> Reading Tables/Study Carrels	<u>No</u>	<u>No</u> Total Area

7. Does the number and size of court related areas in the private/prisoner sector of the courtroom conform to the guidelines within a range of 20 percent?

<u>No</u>	<u>No</u> Group Holding Room at courtroom	<u>No</u>	<u>No</u> Attorney/Prisoner Conference Room
<u>No</u>	<u>No</u> Single Holding Room at courtroom	<u>NA</u>	<u>NA</u> Sally Port into each secure courtroom

Comments

ASSESSMENT OF THE Buffalo COUNTY COURTHOUSE

1. Does the courthouse meet minimum life safety codes set by State of Wisconsin?

<u>No</u> Enclosed stairwells	<u>No</u> Exit door provides free passage from interior
<u>Yes</u> Maximum exit travel of 100' (150' if sprinklered)	<u>Yes</u> Illuminated exit signs
<u>Yes</u> Dead end corridors	<u>Yes</u> Manual fire alarm
<u>Yes</u> Labeled fire doors	<u>Yes</u> Emergency lighting
<u>Yes</u> Exit doors swing in direction of exit travel	<u>No</u> Sprinkler system

2. Does the courthouse meet barrier free access guidelines for public buildings?

<u>No</u> Access from the exterior to each public level and room	<u>No</u> Accessible drinking fountains
<u>No</u> Accessible toilet facilities	<u>No</u> Accessible coin telephones

3. Does the courthouse meet minimum standards for separating persons moving between areas of the courthouse as called for in the Sectoring Section of this report?

<u>Yes</u> Public circulation	<u>Yes</u> Private circulation for judges and jurors
<u>Yes</u> Private circulation mixing judges, jurors, and prisoners	<u>No</u> Private prisoner circulation

4. Does the number and size of court related areas in the public sector of the courthouse conform to the guidelines within a range of 20 percent?

Number	Size	Number	Size
<u>No</u>	<u>No</u> Information Center	<u>No</u>	<u>No</u> Attorney/Client Conference Rooms
<u>NA</u>	<u>NA</u> Public Waiting Area	<u>No</u>	<u>No</u> Press Facilities
<u>No</u>	<u>No</u> Witness Waiting Space	<u>No</u>	<u>No</u> Juvenile Intake Office
<u>NA</u>	<u>NA</u> Jury Assembly Space		

5. Does the number and size of court related areas in the private/judicial-juror sector of the courthouse conform to the guidelines within a range of 20 percent?

<u>Yes</u>	<u>No</u> Judges' Chambers	<u>NA</u>	<u>NA</u> Judges' Conference Room
<u>NA</u>	<u>NA</u> Secretarial Area	<u>Yes</u>	<u>Yes</u> Jury Deliberation Room
<u>NA</u>	<u>NA</u> Deputy Clerk's Area	<u>NA</u>	<u>NA</u> Sequestered Witness Room
<u>NA</u>	<u>NA</u> Commissioners' Office	<u>Yes</u>	<u>Yes</u> Total Area

6. Does the number and size of court related areas in the public/private sector of the courthouse conform to the guidelines within a range of 20 percent?

Number	Size	Number	Size
<u>Yes</u>	<u>Yes</u> Large/Intermediate Jury Courtrooms	<u>NA</u>	<u>NA</u> Hearing Rooms
<u>NA</u>	<u>NA</u> Regular Jury Courtrooms	<u>NA</u>	<u>NA</u> Multi-purpose Hearing Conference Rooms
<u>NA</u>	<u>NA</u> Large Non-jury Courtrooms	<u>NA</u>	<u>NA</u> Bailiff's Area
<u>NA</u>	<u>NA</u> Regular Non-jury Courtrooms	<u>NA</u>	<u>NA</u> Control Point Between Sectors

Areas in the Clerk of Courts Office

<u>Yes</u>	<u>Yes</u> Clerk of Court Office	<u>No</u>	<u>No</u> Vault(s) Space
<u>Yes</u>	<u>Yes</u> Deputy Clerks Office	<u>Yes</u>	<u>Yes</u> Record Storage Area
<u>No</u>	<u>No</u> Clerical Workspace Area	<u>No</u>	<u>No</u> Total Area

Areas in the Register of Probate's Office

<u>Yes</u>	<u>Yes</u> Register/Registrar Office	<u>Yes</u>	<u>No</u> Record Storage Area
<u>Yes</u>	<u>Yes</u> Clerical Workspace Area	<u>No</u>	<u>No</u> Total Area

Areas in the Law Library

<u>No</u>	<u>No</u> Librarian's Office/Work Space	<u>Yes</u>	<u>Yes</u> Shelf Space
		<u>No</u>	<u>No</u> Total Area
<u>Yes</u>	<u>Yes</u> Reading Tables/Study Carrels		

7. Does the number and size of court related areas in the private/prisoner sector of the courtroom conform to the guidelines within a range of 20 percent?

<u>NA</u>	<u>NA</u> Group Holding Room at courtroom	<u>NA</u>	<u>NA</u> Attorney/Prisoner Conference Room
<u>No</u>	<u>No</u> Single Holding Room at courtrooms	<u>NA</u>	<u>NA</u> Sally Port into each secure courtroom

Comments

Juvenile Intake is a part of Register of Probate's office.

ASSESSMENT OF THE Burnett COUNTY COURTHOUSE

1. Does the courthouse meet minimum life safety codes set by State of Wisconsin?

<u>No</u> Enclosed stairwells	<u>Yes</u> Exit door provides free passage from interior
<u>Yes</u> Maximum exit travel of 100' (150' if sprinklered)	<u>Yes</u> Illuminated exit signs
<u>Yes</u> Dead end corridors	<u>No</u> Manual fire alarm
<u>No</u> Labeled fire doors	<u>No</u> Emergency lighting
<u>No</u> Exit doors swing in direction of exit travel	<u>No</u> Sprinkler system

2. Does the courthouse meet barrier free access guidelines for public buildings?

<u>No</u> Access from the exterior to each public level and room	<u>No</u> Accessible drinking fountains
<u>No</u> Accessible toilet facilities	<u>No</u> Accessible coin telephones

3. Does the courthouse meet minimum standards for separating persons moving between areas of the courthouse as called for in the Sectoring Section of this report?

<u>Yes</u> Public circulation	<u>No</u> Private circulation for judges and jurors
<u>No</u> Private circulation mixing judges, jurors, and prisoners	<u>No</u> Private prisoner circulation

4. Does the number and size of court related areas in the public sector of the courthouse conform to the guidelines within a range of 20 percent?

Number	Size	Number	Size
<u>No</u>	<u>No</u> Information Center	<u>No</u>	<u>No</u> Attorney/Client Conference Rooms
<u>NA</u>	<u>NA</u> Public Waiting Area	<u>NA</u>	<u>NA</u> Press Facilities
<u>No</u>	<u>No</u> Witness Waiting Space	<u>Yes</u>	<u>Yes</u> Juvenile Intake Office
<u>NA</u>	<u>NA</u> Jury Assembly Space		

5. Does the number and size of court related areas in the private/judicial-juror sector of the courthouse conform to the guidelines within a range of 20 percent?

<u>Yes</u>	<u>No</u> Judges' Chambers	<u>NA</u>	<u>NA</u> Judges' Conference Room
<u>Yes</u>	<u>Yes</u> Secretarial Area	<u>No</u>	<u>No</u> Jury Deliberation Room
<u>NA</u>	<u>NA</u> Deputy Clerk's Area	<u>NA</u>	<u>NA</u> Sequestered Witness Room
<u>NA</u>	<u>NA</u> Commissioners' Office		<u>No</u> Total Area

6. Does the number and size of court related areas in the public/private sector of the courthouse conform to the guidelines within a range of 20 percent?

Number	Size	Number	Size
<u>Yes</u>	<u>Yes</u> Large/Intermediate Jury Courtrooms	<u>No</u>	<u>No</u> Hearing Rooms
<u>NA</u>	<u>NA</u> Regular Jury Courtrooms	<u>NA</u>	<u>NA</u> Multi-purpose Hearing Conference Rooms
<u>NA</u>	<u>NA</u> Large Non-jury Courtrooms	<u>NA</u>	<u>NA</u> Bailiff's Area
<u>NA</u>	<u>NA</u> Regular Non-jury Courtrooms	<u>NA</u>	<u>NA</u> Control Point Between Sectors

Areas in the Clerk of Courts Office

<u>Yes</u>	<u>Yes</u> Clerk of Court Office	<u>Yes</u>	<u>Yes</u> Vault(s) Space
<u>No</u>	<u>No</u> Deputy Clerks Office	<u>No</u>	<u>No</u> Record Storage Area
<u>No</u>	<u>No</u> Clerical Workspace Area	<u>No</u>	<u>No</u> Total Area

Areas in the Register of Probate's Office

<u>No</u>	<u>No</u> Register/Registrar Office	<u>No</u>	<u>No</u> Record Storage Area
<u>No</u>	<u>No</u> Clerical Workspace Area	<u>No</u>	<u>No</u> Total Area

Areas in the Law Library

<u>No</u>	<u>No</u> Librarian's Office/Work Space	<u>No</u>	<u>No</u> Shelf Space
<u>Yes</u>	<u>Yes</u> Reading Tables/Study Carrels	<u>No</u>	<u>No</u> Total Area

7. Does the number and size of court related areas in the private/prisoner sector of the courtroom conform to the guidelines within a range of 20 percent?

<u>NA</u>	<u>NA</u> Group Holding Room at courtroom	<u>NA</u>	<u>NA</u> Attorney/Prisoner Conference Room
<u>No</u>	<u>No</u> Single Holding Room at courtrooms	<u>NA</u>	<u>NA</u> Sally Port into each secure courtroom

Comments

Register of Probate's office is in Clerk of Courts office

ASSESSMENT OF THE Calumet COUNTY COURTHOUSE

1. Does the courthouse meet minimum life safety codes set by State of Wisconsin?

<u>No</u> Enclosed stairwells	<u>Yes</u> Exit door provides free passage from interior
<u>Yes</u> Maximum exit travel of 100' (150' if sprinklered)	<u>Yes</u> Illuminated exit signs
<u>Yes</u> Dead end corridors	<u>Yes</u> Manual fire alarm
<u>Yes</u> Labeled fire doors	<u>Yes</u> Emergency lighting
<u>Yes</u> Exit doors swing in direction of exit travel	<u>Yes</u> Sprinkler system

2. Does the courthouse meet barrier free access guidelines for public buildings?

<u>Yes</u> Access from the exterior to each public level and room	<u>Yes</u> Accessible drinking fountains
<u>Yes</u> Accessible toilet facilities	<u>No</u> Accessible coin telephones

3. Does the courthouse meet minimum standards for separating persons moving between areas of the courthouse as called for in the Sectoring Section of this report?

<u>Yes</u> Public circulation	<u>Yes</u> Private circulation for judges and jurors
<u>No</u> Private circulation mixing judges, jurors, and prisoners	<u>No</u> Private prisoner circulation

4. Does the number and size of court related areas in the public sector of the courthouse conform to the guidelines within a range of 20 percent?

Number	Size	Number	Size
<u>No</u>	<u>No</u> Information Center	<u>No</u>	<u>No</u> Attorney/Client Conference Room
<u>NA</u>	<u>NA</u> Public Waiting Area	<u>NA</u>	<u>NA</u> Press Facilities
<u>No</u>	<u>No</u> Witness Waiting Space	<u>Yes</u>	<u>Yes</u> Juvenile Intake Office
<u>NA</u>	<u>NA</u> Jury Assembly Space		

5. Does the number and size of court related areas in the private/judicial-juror sector of the courthouse conform to the guidelines within a range of 20 percent?

<u>Yes</u>	<u>No</u> Judges' Chambers	<u>NA</u>	<u>NA</u> Judges' Conference Room
<u>No</u>	<u>No</u> Secretarial Area	<u>Yes</u>	<u>No</u> Jury Deliberation Room
<u>NA</u>	<u>NA</u> Deputy Clerk's Area	<u>NA</u>	<u>NA</u> Sequestered Witness Room
<u>NA</u>	<u>NA</u> Commissioners' Office		<u>No</u> Total Area

6. Does the number and size of court related areas in the public/private sector of the courthouse conform to the guidelines within a range of 20 percent?

Number	Size	Number	Size
<u>Yes</u>	<u>Yes</u> Large/Intermediate Jury Courtrooms	<u>Yes</u>	<u>Yes</u> Hearing Rooms
<u>NA</u>	<u>NA</u> Regular Jury Courtrooms	<u>NA</u>	<u>NA</u> Multi-purpose Hearing Conference Rooms
<u>NA</u>	<u>NA</u> Large Non-jury Courtrooms	<u>NA</u>	<u>NA</u> Bailiff's Area
<u>NA</u>	<u>NA</u> Regular Non-jury Courtrooms	<u>NA</u>	<u>NA</u> Control Point Between Sectors

Areas in the Clerk of Courts Office

<u>No</u>	<u>No</u> Clerk of Court Office	<u>Yes</u>	<u>Yes</u> Vault(s) Space
<u>No</u>	<u>No</u> Deputy Clerks Office	<u>Yes</u>	<u>No</u> Record Storage Area
<u>No</u>	<u>No</u> Clerical Workspace Area	<u>No</u>	<u>No</u> Total Area

Areas in the Register of Probate's Office

<u>Yes</u>	<u>Yes</u> Register/Registrar Office	<u>Yes</u>	<u>Yes</u> Record Storage Area
<u>Yes</u>	<u>Yes</u> Clerical Workspace Area	<u>Yes</u>	<u>Yes</u> Total Area

Areas in the Law Library

<u>No</u>	<u>No</u> Librarian's Office/Work Space	<u>No</u>	<u>No</u> Shelf Space
<u>Yes</u>	<u>Yes</u> Reading Tables/Study Carrels	<u>No</u>	<u>No</u> Total Area

7. Does the number and size of court related areas in the private/prisoner sector of the courtroom conform to the guidelines within a range of 20 percent?

<u>NA</u>	<u>NA</u> Group Holding Room at courtroom	<u>NA</u>	<u>NA</u> Attorney/Prisoner Conference Room
<u>No</u>	<u>No</u> Single Holding Room at courtrooms	<u>NA</u>	<u>NA</u> Sally Port into each secure courtroom

Comments

ASSESSMENT OF THE Chippewa COUNTY COURTHOUSE

1. Does the courthouse meet minimum life safety codes set by State of Wisconsin?

<u>No</u> Enclosed stairwells	<u>Yes</u> Exit door provides free passage from interior
<u>Yes</u> Maximum exit travel of 100' (150' if sprinklered)	<u>Yes</u> Illuminated exit signs
<u>Yes</u> Dead end corridors	<u>Yes</u> Manual fire alarm
<u>Yes</u> Labeled fire doors	<u>No</u> Emergency lighting
<u>Yes</u> Exit doors swing in direction of exit travel	<u>Yes</u> Sprinkler system

2. Does the courthouse meet barrier free access guidelines for public buildings?

<u>Yes</u> Access from the exterior to each public level and room	<u>Yes</u> Accessible drinking fountains
<u>No</u> Accessible toilet facilities	<u>No</u> Accessible coin telephones

3. Does the courthouse meet minimum standards for separating persons moving between areas of the courthouse as called for in the Sectoring Section of this report?

<u>Yes</u> Public circulation	<u>No</u> Private circulation for judges and jurors
<u>No</u> Private circulation mixing judges, jurors, and prisoners	<u>No</u> Private prisoner circulation

4. Does the number and size of court related areas in the public sector of the courthouse conform to the guidelines within a range of 20 percent?

Number	Size	Number	Size
<u>No</u>	<u>No</u> Information Center	<u>No</u>	<u>No</u> Attorney/Client Conference Rooms
<u>NA</u>	<u>NA</u> Public Waiting Area	<u>NA</u>	<u>NA</u> Press Facilities
<u>No</u>	<u>No</u> Witness Waiting Space	<u>Yes</u>	<u>Yes</u> Juvenile Intake Office
<u>NA</u>	<u>NA</u> Jury Assembly Space		

5. Does the number and size of court related areas in the private/judicial-juror sector of the courthouse conform to the guidelines within a range of 20 percent?

<u>Yes</u>	<u>No</u> Judges' Chambers	<u>NA</u>	<u>NA</u> Judges' Conference Room
<u>No</u>	<u>No</u> Secretarial Area	<u>No</u>	<u>No</u> Jury Deliberation Room
<u>NA</u>	<u>NA</u> Deputy Clerk's Area	<u>NA</u>	<u>NA</u> Sequestered Witness Room
<u>NA</u>	<u>NA</u> Commissioners' Office	<u>No</u>	<u>No</u> Total Area

6. Does the number and size of court related areas in the public/private sector of the courthouse conform to the guidelines within a range of 20 percent?

Number	Size	Number	Size
<u>Yes</u>	<u>Yes</u> Large/Intermediate Jury Courtrooms	<u>No</u>	<u>No</u> Hearing Rooms
<u>Yes</u>	<u>Yes</u> Regular Jury Courtrooms	<u>No</u>	<u>No</u> Multi-purpose Hearing Conference Rooms
<u>NA</u>	<u>NA</u> Large Non-jury Courtrooms	<u>NA</u>	<u>NA</u> Bailiff's Area
<u>NA</u>	<u>NA</u> Regular Non-jury Courtrooms	<u>NA</u>	<u>NA</u> Control Point Between Sectors

Areas in the Clerk of Courts Office

<u>No</u>	<u>No</u> Clerk of Court Office	<u>Yes</u>	<u>Yes</u> Vault(s) Space
<u>No</u>	<u>No</u> Deputy Clerks Office	<u>Yes</u>	<u>No</u> Record Storage Area
<u>Yes</u>	<u>No</u> Clerical Workspace Area	<u>Yes</u>	<u>Yes</u> Total Area

Areas in the Register of Probate's Office

<u>Yes</u>	<u>No</u> Register/Registrar Office	<u>Yes</u>	<u>Yes</u> Record Storage Area
<u>Yes</u>	<u>Yes</u> Clerical Workspace Area	<u>Yes</u>	<u>Yes</u> Total Area

Areas in the Law Library

<u>No</u>	<u>No</u> Librarian's Office/Work Space	<u>Yes</u>	<u>No</u> Shelf Space
<u>Yes</u>	<u>Yes</u> Reading Tables/Study Carrels	<u>No</u>	<u>No</u> Total Area

7. Does the number and size of court related areas in the private/prisoner sector of the courtroom conform to the guidelines within a range of 20 percent?

<u>NA</u>	<u>NA</u> Group Holding Room at courtroom	<u>NA</u>	<u>NA</u> Attorney/Prisoner Conference Room
<u>No</u>	<u>No</u> Single Holding Room at courtrooms	<u>NA</u>	<u>NA</u> Sally Port into each secure courtroom

Comments

ASSESSMENT OF THE Clark COUNTY COURTHOUSE

1. Does the courthouse meet minimum life safety codes set by State of Wisconsin?

<u>Yes</u> Enclosed stairwells	<u>Yes</u> Exit door provides free passage from interior
<u>Yes</u> Maximum exit travel of 100' (150' if sprinklered)	<u>Yes</u> Illuminated exit signs
<u>Yes</u> Dead end corridors	<u>Yes</u> Manual fire alarm
<u>Yes</u> Labeled fire doors	<u>Yes</u> Emergency lighting
<u>Yes</u> Exit doors swing in direction of exit travel	<u>No</u> Sprinkler system

2. Does the courthouse meet barrier free access guidelines for public buildings?

<u>Yes</u> Access from the exterior to each public level and room	<u>Yes</u> Accessible drinking fountains
<u>No</u> Accessible toilet facilities	<u>No</u> Accessible coin telephones

3. Does the courthouse meet minimum standards for separating persons moving between areas of the courthouse as called for in the Sectoring Section of this report?

<u>Yes</u> Public circulation	<u>Yes</u> Private circulation for judges and jurors
<u>No</u> Private circulation mixing judges, jurors, and prisoners	<u>No</u> Private prisoner circulation

4. Does the number and size of court related areas in the public sector of the courthouse conform to the guidelines within a range of 20 percent?

Number	Size	Number	Size
<u>Yes</u>	<u>Yes</u> Information Center	<u>No</u>	<u>No</u> Attorney/Client Conference Room
<u>NA</u>	<u>NA</u> Public Waiting Area	<u>NA</u>	<u>NA</u> Press Facilities
<u>No</u>	<u>No</u> Witness Waiting Space	<u>Yes</u>	<u>Yes</u> Juvenile Intake Office
<u>NA</u>	<u>NA</u> Jury Assembly Space		

5. Does the number and size of court related areas in the private/judicial-juror sector of the courthouse conform to the guidelines within a range of 20 percent?

<u>Yes</u>	<u>Yes</u> Judges' Chambers	<u>NA</u>	<u>NA</u> Judges' Conference Room
<u>No</u>	<u>No</u> Secretarial Area	<u>Yes</u>	<u>No</u> Jury Deliberation Room
<u>NA</u>	<u>NA</u> Deputy Clerk's Area	<u>NA</u>	<u>NA</u> Sequestered Witness Room
<u>NA</u>	<u>NA</u> Commissioners' Office	<u>No</u>	<u>No</u> Total Area

6. Does the number and size of court related areas in the public/private sector of the courthouse conform to the guidelines within a range of 20 percent?

Number	Size	Number	Size
<u>Yes</u>	<u>Yes</u> Large/Intermediate Jury Courtrooms	<u>No</u>	<u>No</u> Hearing Rooms
<u>Yes</u>	<u>Yes</u> Regular Jury Courtrooms	<u>NA</u>	<u>NA</u> Multi-purpose Hearing Conference Rooms
<u>NA</u>	<u>NA</u> Large Non-jury Courtrooms	<u>NA</u>	<u>NA</u> Bailiff's Area
<u>NA</u>	<u>NA</u> Regular Non-jury Courtrooms	<u>NA</u>	<u>NA</u> Control Point Between Sectors

Areas in the Clerk of Courts Office

<u>No</u>	<u>No</u> Clerk of Court Office	<u>Yes</u>	<u>Yes</u> Vault(s) Space
<u>No</u>	<u>No</u> Deputy Clerks Office	<u>Yes</u>	<u>Yes</u> Record Storage Area
<u>No</u>	<u>No</u> Clerical Workspace Area	<u>Yes</u>	<u>Yes</u> Total Area

Areas in the Register of Probate's Office

<u>Yes</u>	<u>Yes</u> Register/Registrar Office	<u>Yes</u>	<u>Yes</u> Record Storage Area
<u>Yes</u>	<u>Yes</u> Clerical Workspace Area	<u>Yes</u>	<u>Yes</u> Total Area

Areas in the Law Library

<u>No</u>	<u>No</u> Librarian's Office/Work Space	<u>No</u>	<u>No</u> Shelf Space
<u>Yes</u>	<u>Yes</u> Reading Tables/Study Carrels	<u>No</u>	<u>No</u> Total Area

7. Does the number and size of court related areas in the private/prisoner sector of the courtroom conform to the guidelines within a range of 20 percent?

<u>NA</u>	<u>NA</u> Group Holding Room at courtroom	<u>NA</u>	<u>NA</u> Attorney/Prisoner Conference Room
<u>No</u>	<u>No</u> Single Holding Room at courtrooms	<u>NA</u>	<u>NA</u> Sally Port into each secure courtroom

Comments

ASSESSMENT OF THE Columbia COUNTY COURTHOUSE

1. Does the courthouse meet minimum life safety codes set by State of Wisconsin?

<u>No</u> Enclosed stairwells	<u>Yes</u> Exit door provides free passage from interior
<u>Yes</u> Maximum exit travel of 100' (150' if sprinklered)	<u>Yes</u> Illuminated exit signs
<u>Yes</u> Dead end corridors	<u>Yes</u> Manual fire alarm
<u>Yes</u> Labeled fire doors	<u>No</u> Emergency lighting
<u>Yes</u> Exit doors swing in direction of exit travel	<u>Yes</u> Sprinkler system

2. Does the courthouse meet barrier free access guidelines for public buildings?

<u>Yes</u> Access from the exterior to each public level and room	<u>No</u> Accessible drinking fountains
<u>No</u> Accessible toilet facilities	<u>No</u> Accessible coin telephones

3. Does the courthouse meet minimum standards for separating persons moving between areas of the courthouse as called for in the Sectoring Section of this report?

<u>Yes</u> Public circulation	<u>Yes</u> Private circulation for judges and jurors
<u>No</u> Private circulation mixing judges, jurors, and prisoners	<u>No</u> Private prisoner circulation

4. Does the number and size of court related areas in the public sector of the courthouse conform to the guidelines within a range of 20 percent?

Number	Size	Number	Size
<u>Yes</u>	<u>No</u> Information Center	<u>Yes</u>	<u>No</u> Attorney/Client Conference Rooms
<u>NA</u>	<u>NA</u> Public Waiting Area	<u>NA</u>	<u>NA</u> Press Facilities
<u>No</u>	<u>No</u> Witness Waiting Space	<u>NA</u>	<u>NA</u> Juvenile Intake Office
<u>NA</u>	<u>NA</u> Jury Assembly Space		

5. Does the number and size of court related areas in the private/judicial-juror sector of the courthouse conform to the guidelines within a range of 20 percent?

<u>Yes</u>	<u>No</u> Judges' Chambers	<u>NA</u>	<u>NA</u> Judges' Conference Room
<u>No</u>	<u>No</u> Secretarial Area	<u>Yes</u>	<u>Yes</u> Jury Deliberation Room
<u>NA</u>	<u>NA</u> Deputy Clerk's Area	<u>No</u>	<u>No</u> Sequestered Witness Room
<u>NA</u>	<u>NA</u> Commissioners' Office	<u>No</u>	<u>No</u> Total Area

6. Does the number and size of court related areas in the public/private sector of the courthouse conform to the guidelines within a range of 20 percent?

Number	Size	Number	Size
<u>Yes</u>	<u>Yes</u> Large/Intermediate Jury Courtrooms	<u>Yes</u>	<u>Yes</u> Hearing Rooms
<u>Yes</u>	<u>Yes</u> Regular Jury Courtrooms	<u>NA</u>	<u>NA</u> Multi-purpose Hearing Conference Rooms
<u>NA</u>	<u>NA</u> Large Non-jury Courtrooms	<u>NA</u>	<u>NA</u> Bailiff's Area
<u>NA</u>	<u>NA</u> Regular Non-jury Courtrooms	<u>NA</u>	<u>NA</u> Control Point Between Sectors

Areas in the Clerk of Courts Office

<u>No</u>	<u>No</u> Clerk of Court Office	<u>Yes</u>	<u>Yes</u> Vault(s) Space
<u>No</u>	<u>No</u> Deputy Clerks Office	<u>Yes</u>	<u>Yes</u> Record Storage Area
<u>Yes</u>	<u>Yes</u> Clerical Workspace Area	<u>Yes</u>	<u>Yes</u> Total Area

Areas in the Register of Probate's Office

<u>No</u>	<u>No</u> Register/Registrar Office	<u>Yes</u>	<u>Yes</u> Record Storage Area
<u>Yes</u>	<u>Yes</u> Clerical Workspace Area	<u>Yes</u>	<u>Yes</u> Total Area

Areas in the Law Library

<u>No</u>	<u>No</u> Librarian's Office/Work Space	<u>No</u>	<u>No</u> Shelf Space
<u>Yes</u>	<u>Yes</u> Reading Tables/Study Carrels	<u>No</u>	<u>No</u> Total Area

7. Does the number and size of court related areas in the private/prisoner sector of the courtroom conform to the guidelines within a range of 20 percent?

<u>NA</u>	<u>NA</u> Group Holding Room at courtroom	<u>NA</u>	<u>NA</u> Attorney/Prisoner Conference Room
<u>No</u>	<u>No</u> Single Holding Room at courtrooms	<u>NA</u>	<u>NA</u> Sally Port into each secure courtroom

Comments

ASSESSMENT OF THE Crawford COUNTY COURTHOUSE

1. Does the courthouse meet minimum life safety codes set by State of Wisconsin?

<u>No</u> Enclosed stairwells	<u>Yes</u> Exit door provides free passage from interior
<u>Yes</u> Maximum exit travel of 100' (150' if sprinklered)	<u>No</u> Illuminated exit signs
<u>Yes</u> Dead end corridors	<u>No</u> Manual fire alarm
<u>No</u> Labeled fire doors	<u>No</u> Emergency lighting
<u>Yes</u> Exit doors swing in direction of exit travel	<u>No</u> Sprinkler system

2. Does the courthouse meet barrier free access guidelines for public buildings?

<u>Yes</u> Access from the exterior to each public level and room	<u>No</u> Accessible drinking fountains
<u>No</u> Accessible toilet facilities	<u>No</u> Accessible coin telephones

3. Does the courthouse meet minimum standards for separating persons moving between areas of the courthouse as called for in the Sectoring Section of this report?

<u>Yes</u> Public circulation	<u>No</u> Private circulation for judges and jurors
<u>No</u> Private circulation mixing judges, jurors, and prisoners	<u>Yes</u> Private prisoner circulation

4. Does the number and size of court related areas in the public sector of the courthouse conform to the guidelines within a range of 20 percent?

Number	Size	Number	Size
<u>No</u>	<u>No</u> Information Center	<u>No</u>	<u>No</u> Attorney/Client Conference Rooms
<u>NA</u>	<u>NA</u> Public Waiting Area	<u>NA</u>	<u>NA</u> Press Facilities
<u>No</u>	<u>No</u> Witness Waiting Space	<u>No</u>	<u>No</u> Juvenile Intake Office
<u>NA</u>	<u>NA</u> Jury Assembly Space		

5. Does the number and size of court related areas in the private/judicial-juror sector of the courthouse conform to the guidelines within a range of 20 percent?

<u>Yes</u>	<u>No</u> Judges' Chambers	<u>NA</u>	<u>NA</u> Judges' Conference Room
<u>No</u>	<u>No</u> Secretarial Area	<u>Yes</u>	<u>Yes</u> Jury Deliberation Room
<u>NA</u>	<u>NA</u> Deputy Clerk's Area	<u>NA</u>	<u>NA</u> Sequestered Witness Room
<u>NA</u>	<u>NA</u> Commissioners' Office	<u>No</u>	<u>No</u> Total Area

6. Does the number and size of court related areas in the public/private sector of the courthouse conform to the guidelines within a range of 20 percent?

Number	Size	Number	Size
<u>Yes</u>	<u>Yes</u> Large/Intermediate Jury Courtrooms	<u>Yes</u>	<u>Yes</u> Hearing Rooms
<u>NA</u>	<u>NA</u> Regular Jury Courtrooms	<u>NA</u>	<u>NA</u> Multi-purpose Hearing Conference Rooms
<u>NA</u>	<u>NA</u> Large Non-jury Courtrooms	<u>NA</u>	<u>NA</u> Bailiff's Area
<u>NA</u>	<u>NA</u> Regular Non-jury Courtrooms	<u>NA</u>	<u>NA</u> Control Point Between Sectors

Areas in the Clerk of Courts Office

<u>Yes</u>	<u>Yes</u> Clerk of Court Office	<u>No</u>	<u>No</u> Vault(s) Space
<u>Yes</u>	<u>Yes</u> Deputy Clerks Office	<u>No</u>	<u>No</u> Record Storage Area
<u>Yes</u>	<u>Yes</u> Clerical Workspace Area		<u> </u> Total Area

Areas in the Register of Probate's Office

<u>Yes</u>	<u>Yes</u> Register/Registrar Office	<u>No</u>	<u>No</u> Record Storage Area
<u>NA</u>	<u>NA</u> Clerical Workspace Area		<u>No</u> Total Area

Areas in the Law Library

<u>No</u>	<u>No</u> Librarian's Office/Work Space	<u>No</u>	<u>No</u> Shelf Space
			<u>No</u> Total Area
<u>No</u>	<u>No</u> Reading Tables/Study Carrels		

7. Does the number and size of court related areas in the private/prisoner sector of the courtroom conform to the guidelines within a range of 20 percent?

<u>NA</u>	<u>NA</u> Group Holding Room at courtroom	<u>NA</u>	<u>NA</u> Attorney/Prisoner Conference Room
<u>No</u>	<u>No</u> Single Holding Room at courtrooms	<u>NA</u>	<u>NA</u> Sally Port into each secure courtroom

Comments

ASSESSMENT OF THE Dane COUNTY COURTHOUSE

1. Does the courthouse meet minimum life safety codes set by State of Wisconsin?

<u>No</u> Enclosed stairwells	<u>No</u> Exit door provides free passage from interior
<u>Yes</u> Maximum exit travel of 100' (150' if sprinklered)	<u>Yes</u> Illuminated exit signs
<u>Yes</u> Dead end corridors	<u>Yes</u> Manual fire alarm
<u>Yes</u> Labeled fire doors	<u>Yes</u> Emergency lighting
<u>No</u> Exit doors swing in direction of exit travel	<u>No</u> Sprinkler system

2. Does the courthouse meet barrier free access guidelines for public buildings?

<u>Yes</u> Access from the exterior to each public level and room	<u>Yes</u> Accessible drinking fountains
<u>Yes</u> Accessible toilet facilities	<u>Yes</u> Accessible coin telephones

3. Does the courthouse meet minimum standards for separating persons moving between areas of the courthouse as called for in the Sectoring Section of this report?

<u>Yes</u> Public circulation	<u>Yes</u> Private circulation for judges and jurors
<u>No</u> Private circulation mixing judges, jurors, and prisoners	<u>No</u> Private prisoner circulation

4. Does the number and size of court related areas in the public sector of the courthouse conform to the guidelines within a range of 20 percent?

Number	Size	Number	Size
<u>Yes</u>	<u>Yes</u> Information Center	<u>No</u>	<u>No</u> Attorney/Client Conference Rooms
<u>No</u>	<u>No</u> Public Waiting Area	<u>Yes</u>	<u>Yes</u> Press Facilities
<u>No</u>	<u>No</u> Witness Waiting Space	<u>No</u>	<u>No</u> Juvenile Intake Office
<u>Yes</u>	<u>Yes</u> Jury Assembly Space		

5. Does the number and size of court related areas in the private/judicial-juror sector of the courthouse conform to the guidelines within a range of 20 percent?

<u>Yes</u>	<u>No</u> Judges' Chambers	<u>No</u>	<u>No</u> Judges' Conference Room
<u>Yes</u>	<u>Yes</u> Secretarial Area	<u>No</u>	<u>No</u> Jury Deliberation Room
<u>Yes</u>	<u>Yes</u> Deputy Clerk's Area	<u>No</u>	<u>No</u> Sequestered Witness Room
<u>No</u>	<u>No</u> Commissioners' Office		<u>No</u> Total Area

6. Does the number and size of court related areas in the public/private sector of the courthouse conform to the guidelines within a range of 20 percent?

Number	Size	Number	Size
<u>Yes</u>	<u>Yes</u> Large/Intermediate Jury Courtrooms	<u>No</u>	<u>No</u> Hearing Rooms
<u>No</u>	<u>No</u> Regular Jury Courtrooms	<u>No</u>	<u>No</u> Multi-purpose Hearing Conference Rooms
<u>No</u>	<u>No</u> Large Non-jury Courtrooms	<u>Yes</u>	<u>No</u> Bailiff's Area
<u>Yes</u>	<u>Yes</u> Regular Non-jury Courtrooms	<u>No</u>	<u>No</u> Control Point Between Sector

Areas in the Clerk of Courts Office

<u>Yes</u>	<u>No</u> Clerk of Court Office	<u>Yes</u>	<u>Yes</u> Vault(s) Space
<u>No</u>	<u>No</u> Deputy Clerks Office	<u>Yes</u>	<u>No</u> Record Storage Area
<u>Yes</u>	<u>No</u> Clerical Workspace Area	<u>No</u>	<u>No</u> Total Area

Areas in the Register of Probate's Office

<u>Yes</u>	<u>Yes</u> Register/Registrar Office	<u>Yes</u>	<u>Yes</u> Record Storage Area
<u>Yes</u>	<u>Yes</u> Clerical Workspace Area	<u>Yes</u>	<u>Yes</u> Total Area

Areas in the Law Library

<u>Yes</u>	<u>No</u> Librarian's Office/Work Space	<u>No</u>	<u>No</u> Shelf Space
<u>No</u>	<u>Yes</u> Reading Tables/Study Carrels	<u>No</u>	<u>No</u> Total Area

7. Does the number and size of court related areas in the private/prisoner sector of the courtroom conform to the guidelines within a range of 20 percent?

<u>Yes</u>	<u>Yes</u> Group Holding Room at courtroom	<u>No</u>	<u>No</u> Attorney/Prisoner Conference Room
<u>No</u>	<u>No</u> Single Holding Room at courtrooms	<u>No</u>	<u>No</u> Sally Port into each secure courtroom

Comments

County Board Room is used for Jury Assembly Space.

ASSESSMENT OF THE Dodge COUNTY COURTHOUSE

1. Does the courthouse meet minimum life safety codes set by State of Wisconsin?

<u>No</u> Enclosed stairwells	<u>Yes</u> Exit door provides free passage from interior
<u>Yes</u> Maximum exit travel of 100' (150' if sprinklered)	<u>No</u> Illuminated exit signs
<u>Yes</u> Dead end corridors	<u>Yes</u> Manual fire alarm
<u>No</u> Labeled fire doors	<u>Yes</u> Emergency lighting
<u>Yes</u> Exit doors swing in direction of exit travel	<u>No</u> Sprinkler system

2. Does the courthouse meet barrier free access guidelines for public buildings?

<u>No</u> Access from the exterior to each public level and room	<u>No</u> Accessible drinking fountains
<u>No</u> Accessible toilet facilities	<u>No</u> Accessible coin telephones

3. Does the courthouse meet minimum standards for separating persons moving between areas of the courthouse as called for in the Sectoring Section of this report?

<u>Yes</u> Public circulation	<u>No</u> Private circulation for judges and jurors
<u>No</u> Private circulation mixing judges, jurors, and prisoners	<u>No</u> Private prisoner circulation

4. Does the number and size of court related areas in the public sector of the courthouse conform to the guidelines within a range of 20 percent?

Number	Size	Number	Size
<u>Yes</u>	<u>No</u> Information Center	<u>Yes</u>	<u>Yes</u> Attorney/Client Conference Rooms
<u>No</u>	<u>No</u> Public Waiting Area	<u>NA</u>	<u>NA</u> Press Facilities
<u>No</u>	<u>No</u> Witness Waiting Space	<u>Yes</u>	<u>Yes</u> Juvenile Intake Office
<u>NA</u>	<u>NA</u> Jury Assembly Space		

5. Does the number and size of court related areas in the private/judicial-juror sector of the courthouse conform to the guidelines within a range of 20 percent?

<u>Yes</u>	<u>No</u> Judges' Chambers	<u>NA</u>	<u>NA</u> Judges' Conference Room
<u>Yes</u>	<u>Yes</u> Secretarial Area	<u>No</u>	<u>Yes</u> Jury Deliberation Room
<u>Yes</u>	<u>Yes</u> Deputy Clerk's Area	<u>NA</u>	<u>NA</u> Sequestered Witness Room
<u>No</u>	<u>No</u> Commissioners' Office		<u>No</u> Total Area

6. Does the number and size of court related areas in the public/private sector of the courthouse conform to the guidelines within a range of 20 percent?

Number	Size	Number	Size
<u>Yes</u>	<u>Yes</u> Large/Intermediate Jury Courtrooms	<u>Yes</u>	<u>Yes</u> Hearing Rooms
<u>Yes</u>	<u>No</u> Regular Jury Courtrooms	<u>NA</u>	<u>NA</u> Multi-purpose Hearing Conference Rooms.
<u>NA</u>	<u>NA</u> Large Non-jury Courtrooms	<u>Yes</u>	<u>Yes</u> Bailiff's Area
<u>NA</u>	<u>NA</u> Regular Non-jury Courtrooms	<u>No</u>	<u>No</u> Control Point Between Sectors

Areas in the Clerk of Courts Office

<u>Yes</u>	<u>Yes</u> Clerk of Court Office	<u>Yes</u>	<u>Yes</u> Vault(s) Space
<u>Yes</u>	<u>Yes</u> Deputy Clerks Office	<u>Yes</u>	<u>Yes</u> Record Storage Area
<u>No</u>	<u>No</u> Clerical Workspace Area	<u>Yes</u>	<u>Yes</u> Total Area

Areas in the Register of Probate's Office

<u>No</u>	<u>No</u> Register/Registrar Office	<u>No</u>	<u>No</u> Record Storage Area
<u>Yes</u>	<u>Yes</u> Clerical Workspace Area	<u>Yes</u>	<u>Yes</u> Total Area

Areas in the Law Library

<u>No</u>	<u>No</u> Librarian's Office/Work Space	<u>Yes</u>	<u>Yes</u> Shelf Space
<u>Yes</u>	<u>Yes</u> Reading Tables/Study Carrels	<u>No</u>	<u>No</u> Total Area

7. Does the number and size of court related areas in the private/prisoner sector of the courtroom conform to the guidelines within a range of 20 percent?

<u>No</u>	<u>No</u> Group Holding Room at courtroom	<u>No</u>	<u>No</u> Attorney/Prisoner Conference Room
<u>No</u>	<u>No</u> Single Holding Room at courtrooms	<u>NA</u>	<u>NA</u> Sally Port into each secure courtroom

Comments

ASSESSMENT OF THE _____ DOOR _____ COUNTY COURTHOUSE

- Does the courthouse meet minimum life safety codes set by State of Wisconsin?

<u>No</u> Enclosed stairwells	<u>Yes</u> Exit door provides free passage from interior
<u>Yes</u> Maximum exit travel of 100' (150' if sprinklered)	<u>Yes</u> Illuminated exit signs
<u>Yes</u> Dead end corridors	<u>Yes</u> Manual fire alarm
<u>No</u> Labeled fire doors	<u>No</u> Emergency lighting
<u>Yes</u> Exit doors swing in direction of exit travel	<u>No</u> Sprinkler system
- Does the courthouse meet barrier free access guidelines for public buildings?

<u>No</u> Access from the exterior to each public level and room	<u>Yes</u> Accessible drinking fountains
<u>Yes</u> Accessible toilet facilities	<u>Yes</u> Accessible coin telephones
- Does the courthouse meet minimum standards for separating persons moving between areas of the courthouse as called for in the Sectoring Section of this report?

<u>Yes</u> Public circulation	<u>No</u> Private circulation for judges and jurors
<u>No</u> Private circulation mixing judges, jurors, and prisoners	<u>No</u> Private prisoner circulation
- Does the number and size of court related areas in the public sector of the courthouse conform to the guidelines within a range of 20 percent?

Number	Size	Number	Size
<u>Yes</u>	<u>Yes</u> Information Center	<u>No</u>	<u>No</u> Attorney/Client Conference Rooms
<u>NA</u>	<u>NA</u> Public Waiting Area	<u>NA</u>	<u>NA</u> Press Facilities
<u>No</u>	<u>No</u> Witness Waiting Space	<u>No</u>	<u>No</u> Juvenile Intake Office
<u>NA</u>	<u>NA</u> Jury Assembly Space		

- Does the number and size of court related areas in the private/judicial-juror sector of the courthouse conform to the guidelines within a range of 20 percent?

<u>Yes</u>	<u>Yes</u> Judges' Chambers	<u>NA</u>	<u>NA</u> Judges' Conference Room
<u>No</u>	<u>No</u> Secretarial Area	<u>Yes</u>	<u>Yes</u> Jury Deliberation Room
<u>NA</u>	<u>NA</u> Deputy Clerk's Area	<u>NA</u>	<u>NA</u> Sequestered Witness Room
<u>NA</u>	<u>NA</u> Commissioners' Office	<u>Yes</u>	<u>Yes</u> Total Area

6. Does the number and size of court related areas in the public/private sector of the courthouse conform to the guidelines within a range of 20 percent?

Number	Size	Number	Size
<u>Yes</u>	<u>Yes</u> Large/Intermediate Jury Courtrooms	<u>Yes</u>	<u>Yes</u> Hearing Rooms
<u>NA</u>	<u>NA</u> Regular Jury Courtrooms	<u>NA</u>	<u>NA</u> Multi-purpose Hearing Conference Rooms
<u>NA</u>	<u>NA</u> Large Non-jury Courtrooms	<u>NA</u>	<u>NA</u> Bailiff's Area
<u>NA</u>	<u>NA</u> Regular Non-jury Courtrooms	<u>NA</u>	<u>NA</u> Control Point Between Sector

Areas in the Clerk of Courts Office

<u>No</u>	<u>No</u> Clerk of Court Office	<u>Yes</u>	<u>Yes</u> Vault(s) Space
<u>No</u>	<u>No</u> Deputy Clerks Office	<u>Yes</u>	<u>Yes</u> Record Storage Area
<u>No</u>	<u>No</u> Clerical Workspace Area	<u>No</u>	<u>No</u> Total Area

Areas in the Register of Probate's Office

<u>Yes</u>	<u>Yes</u> Register/Registrar Office	<u>Yes</u>	<u>Yes</u> Record Storage Area
<u>Yes</u>	<u>Yes</u> Clerical Workspace Area	<u>Yes</u>	<u>Yes</u> Total Area

Areas in the Law Library

<u>No</u>	<u>No</u> Librarian's Office/Work Space	<u>No</u>	<u>No</u> Shelf Space
<u>Yes</u>	<u>Yes</u> Reading Tables/Study Carrels	<u>No</u>	<u>No</u> Total Area

7. Does the number and size of court related areas in the private/prisoner sector of the courtroom conform to the guidelines within a range of 20 percent?

<u>NA</u>	<u>NA</u> Group Holding Room at courtroom	<u>NA</u>	<u>NA</u> Attorney/Prisoner Conference Room
<u>No</u>	<u>No</u> Single Holding Room at courtrooms	<u>NA</u>	<u>NA</u> Sally Port into each secure courtroom

Comments

ASSESSMENT OF THE Douglas COUNTY COURTHOUSE

1. Does the courthouse meet minimum life safety codes set by State of Wisconsin?

<u>No</u> Enclosed stairwells	<u>Yes</u> Exit door provides free passage from interior
<u>No</u> Maximum exit travel of 100' (150' if sprinklered)	<u> </u> Illuminated exit signs
<u> </u> Dead end corridors	<u>No</u> Manual fire alarm
<u> </u> Labeled fire doors	<u>No</u> Emergency lighting
<u>Yes</u> Exit doors swing in direction of exit travel	<u>No</u> Sprinkler system

2. Does the courthouse meet barrier free access guidelines for public buildings?

<u>Yes</u> Access from the exterior to each public level and room	<u>No</u> Accessible drinking fountains
<u>Yes</u> Accessible toilet facilities	<u>No</u> Accessible coin telephones

3. Does the courthouse meet minimum standards for separating persons moving between areas of the courthouse as called for in the Sectoring Section of this report?

<u>Yes</u> Public circulation	<u>Yes</u> Private circulation for judges and jurors
<u>No</u> Private circulation mixing judges, jurors, and prisoners	<u>No</u> Private prisoner circulation

4. Does the number and size of court related areas in the public sector of the courthouse conform to the guidelines within a range of 20 percent?

Number	Size	Number	Size
<u>No</u>	<u>No</u> Information Center	<u>No</u>	<u>No</u> Attorney/Client Conference Rooms
<u>NA</u>	<u>NA</u> Public Waiting Area	<u>NA</u>	<u>NA</u> Press Facilities
<u>No</u>	<u>No</u> Witness Waiting Space	<u>Yes</u>	<u>Yes</u> Juvenile Intake Office
<u>NA</u>	<u>NA</u> Jury Assembly Space		

5. Does the number and size of court related areas in the private/judicial-juror sector of the courthouse conform to the guidelines within a range of 20 percent?

<u>Yes</u>	<u>No</u> Judges' Chambers	<u>NA</u>	<u>NA</u> Judges' Conference Room
<u>No</u>	<u>No</u> Secretarial Area	<u>Yes</u>	<u>Yes</u> Jury Deliberation Room
<u>NA</u>	<u>NA</u> Deputy Clerk's Area	<u>NA</u>	<u>NA</u> Sequestered Witness Room
<u>NA</u>	<u>NA</u> Commissioners' Office	<u>No</u>	<u>No</u> Total Area

6. Does the number and size of court related areas in the public/private sector of the courthouse conform to the guidelines within a range of 20 percent?

Number	Size	Number	Size
<u>Yes</u>	<u>Yes</u> Large/Intermediate Jury Courtrooms	<u>Yes</u>	<u>Yes</u> Hearing Rooms
<u>Yes</u>	<u>Yes</u> Regular Jury Courtrooms	<u>NA</u>	<u>NA</u> Multi-purpose Hearing Conference Rooms
<u>NA</u>	<u>NA</u> Large Non-jury Courtrooms	<u>NA</u>	<u>NA</u> Bailiff's Area
<u>NA</u>	<u>NA</u> Regular Non-jury Courtrooms	<u>NA</u>	<u>NA</u> Control Point Between Sectors

Areas in the Clerk of Courts Office

<u>Yes</u>	<u>Yes</u> Clerk of Court Office	<u>Yes</u>	<u>Yes</u> Vault(s) Space
<u>No</u>	<u>No</u> Deputy Clerks Office	<u>Yes</u>	<u>Yes</u> Record Storage Area
<u>Yes</u>	<u>Yes</u> Clerical Workspace Area	<u>Yes</u>	<u>Yes</u> Total Area

Areas in the Register of Probate's Office

<u>Yes</u>	<u>Yes</u> Register/Registrar Office	<u>Yes</u>	<u>Yes</u> Record Storage Area
<u>Yes</u>	<u>Yes</u> Clerical Workspace Area	<u>Yes</u>	<u>Yes</u> Total Area

Areas in the Law Library

<u>No</u>	<u>No</u> Librarian's Office/Work Space	<u>Yes</u>	<u>Yes</u> Shelf Space
<u>Yes</u>	<u>Yes</u> Reading Tables/Study Carrels	<u>No</u>	<u>No</u> Total Area

7. Does the number and size of court related areas in the private/prisoner sector of the courtroom conform to the guidelines within a range of 20 percent?

<u>NA</u>	<u>NA</u> Group Holding Room at courtroom	<u>NA</u>	<u>NA</u> Attorney/Prisoner Conference Room
<u>No</u>	<u>No</u> Single Holding Room at courtrooms	<u>NA</u>	<u>NA</u> Sally Port into each secure courtroom

Comments

ASSESSMENT OF THE Dunn COUNTY COURTHOUSE

1. Does the courthouse meet minimum life safety codes set by State of Wisconsin?

<u>No</u> Enclosed stairwells	<u>Yes</u> Exit door provides free passage from interior
<u>Yes</u> Maximum exit travel of 100' (150' if sprinklered)	<u>Yes</u> Illuminated exit signs
<u>No</u> Dead end corridors	<u>Yes</u> Manual fire alarm
<u>Yes</u> Labeled fire doors	<u>No</u> Emergency lighting
<u>Yes</u> Exit doors swing in direction of exit travel	<u>No</u> Sprinkler system

2. Does the courthouse meet barrier free access guidelines for public buildings?

<u>Yes</u> Access from the exterior to each public level and room	<u>No</u> Accessible drinking fountains
<u>No</u> Accessible toilet facilities	<u>Yes</u> Accessible coin telephones

3. Does the courthouse meet minimum standards for separating persons moving between areas of the courthouse as called for in the Sectoring Section of this report?

<u>Yes</u> Public circulation	<u>No</u> Private circulation for judges and jurors
<u>No</u> Private circulation mixing judges, jurors, and prisoners	<u>No</u> Private prisoner circulation

4. Does the number and size of court related areas in the public sector of the courthouse conform to the guidelines within a range of 20 percent?

Number	Size	Number	Size
<u>Yes</u>	<u>Yes</u> Information Center	<u>Yes</u>	<u>No</u> Attorney/Client Conference Rooms
<u>NA</u>	<u>NA</u> Public Waiting Area	<u>NA</u>	<u>NA</u> Press Facilities
<u>No</u>	<u>No</u> Witness Waiting Space	<u>Yes</u>	<u>Yes</u> Juvenile Intake Office
<u>NA</u>	<u>NA</u> Jury Assembly Space		

5. Does the number and size of court related areas in the private/judicial-juror sector of the courthouse conform to the guidelines within a range of 20 percent?

<u>Yes</u>	<u>Yes</u> Judges' Chambers	<u>NA</u>	<u>NA</u> Judges' Conference Room
<u>Yes</u>	<u>Yes</u> Secretarial Area	<u>Yes</u>	<u>No</u> Jury Deliberation Room
<u>NA</u>	<u>NA</u> Deputy Clerk's Area	<u>NA</u>	<u>NA</u> Sequestered Witness Room
<u>NA</u>	<u>NA</u> Commissioners' Office	<u>No</u>	<u>No</u> Total Area

6. Does the number and size of court related areas in the public/private sector of the courthouse conform to the guidelines within a range of 20 percent?

Number	Size	Number	Size
<u>Yes</u>	<u>No</u> Large/Intermediate Jury Courtrooms	<u>Yes</u>	<u>Yes</u> Hearing Rooms
<u>NA</u>	<u>NA</u> Regular Jury Courtrooms	<u>NA</u>	<u>NA</u> Multi-purpose Hearing Conference Rooms.
<u>NA</u>	<u>NA</u> Large Non-jury Courtrooms	<u>NA</u>	<u>NA</u> Bailiff's Area
<u>NA</u>	<u>NA</u> Regular Non-jury Courtrooms	<u>NA</u>	<u>NA</u> Control Point Between Sectors

Areas in the Clerk of Courts Office

<u>Yes</u>	<u>No</u> Clerk of Court Office	<u>Yes</u>	<u>Yes</u> Vault(s) Space
<u>Yes</u>	<u>No</u> Deputy Clerks Office	<u>Yes</u>	<u>No</u> Record Storage Area
<u>Yes</u>	<u>No</u> Clerical Workspace Area	<u>No</u>	<u>No</u> Total Area

Areas in the Register of Probate's Office

<u>Yes</u>	<u>Yes</u> Register/Registrar Office	<u>Yes</u>	<u>No</u> Record Storage Area
<u>Yes</u>	<u>No</u> Clerical Workspace Area	<u>No</u>	<u>No</u> Total Area

Areas in the Law Library

<u>No</u>	<u>No</u> Librarian's Office/Work Space	<u>Yes</u>	<u>Yes</u> Shelf Space
<u>Yes</u>	<u>No</u> Reading Tables/Study Carrels	<u>No</u>	<u>No</u> Total Area

7. Does the number and size of court related areas in the private/prisoner sector of the courtroom conform to the guidelines within a range of 20 percent?

<u>NA</u>	<u>NA</u> Group Holding Room at courtroom	<u>NA</u>	<u>NA</u> Attorney/Prisoner Conference Room
<u>No</u>	<u>No</u> Single Holding Room at courtrooms	<u>NA</u>	<u>NA</u> Sally Port into each secure courtroom

Comments

ASSESSMENT OF THE Eau Claire COUNTY COURTHOUSE

1. Does the courthouse meet minimum life safety codes set by State of Wisconsin?

<u>Yes</u> Enclosed stairwells	<u>Yes</u> Exit door provides free passage from interior
<u>Yes</u> Maximum exit travel of 100' (150' if sprinklered)	<u>Yes</u> Illuminated exit signs
<u>Yes</u> Dead end corridors	<u>Yes</u> Manual fire alarm
<u>Yes</u> Labeled fire doors	<u>Yes</u> Emergency lighting
<u>Yes</u> Exit doors swing in direction of exit travel	<u>Yes</u> Sprinkler system

2. Does the courthouse meet barrier free access guidelines for public buildings?

<u>Yes</u> Access from the exterior to each public level and room	<u>No</u> Accessible drinking fountains
<u>Yes</u> Accessible toilet facilities	<u>Yes</u> Accessible coin telephones

3. Does the courthouse meet minimum standards for separating persons moving between areas of the courthouse as called for in the Sectoring Section of this report?

<u>Yes</u> Public circulation	<u>Yes</u> Private circulation for judges and jurors
<u>No</u> Private circulation mixing judges, jurors, and prisoners	<u>No</u> Private prisoner circulation

4. Does the number and size of court related areas in the public sector of the courthouse conform to the guidelines within a range of 20 percent?

Number	Size	Number	Size
<u>No</u>	<u>No</u> Information Center	<u>Yes</u>	<u>Yes</u> Attorney/Client Conference Rooms
<u>No</u>	<u>No</u> Public Waiting Area	<u>NA</u>	<u>NA</u> Press Facilities
<u>No</u>	<u>No</u> Witness Waiting Space	<u>No</u>	<u>No</u> Juvenile Intake Office
<u>NA</u>	<u>NA</u> Jury Assembly Space		

5. Does the number and size of court related areas in the private/judicial-juror sector of the courthouse conform to the guidelines within a range of 20 percent?

<u>Yes</u>	<u>No</u> Judges' Chambers	<u>NA</u>	<u>NA</u> Judges' Conference Room
<u>Yes</u>	<u>Yes</u> Secretarial Area	<u>No</u>	<u>No</u> Jury Deliberation Room
<u>No</u>	<u>No</u> Deputy Clerk's Area	<u>NA</u>	<u>NA</u> Sequestered Witness Room
<u>No</u>	<u>No</u> Commissioners' Office	<u>No</u>	<u>No</u> Total Area

6. Does the number and size of court related areas in the public/private sector of the courthouse conform to the guidelines within a range of 20 percent?

Number	Size	Number	Size
<u>No</u>	<u>No</u> Large/Intermediate Jury Courtrooms	<u>Yes</u>	<u>Yes</u> Hearing Rooms
<u>Yes</u>	<u>Yes</u> Regular Jury Courtrooms	<u>NA</u>	<u>NA</u> Multi-purpose Hearing Conference Rooms
<u>NA</u>	<u>NA</u> Large Non-jury Courtrooms	<u>No</u>	<u>No</u> Bailiff's Area
<u>NA</u>	<u>NA</u> Regular Non-jury Courtrooms	<u>No</u>	<u>No</u> Control Point Between Sectors

Areas in the Clerk of Courts Office

<u>Yes</u>	<u>No</u> Clerk of Court Office	<u>Yes</u>	<u>No</u> Vault(s) Space
<u>No</u>	<u>No</u> Deputy Clerks Office	<u>No</u>	<u>No</u> Record Storage Area
<u>Yes</u>	<u>Yes</u> Clerical Workspace Area	<u>No</u>	<u>No</u> Total Area

Areas in the Register of Probate's Office

<u>Yes</u>	<u>Yes</u> Register/Registrar Office	<u>Yes</u>	<u>Yes</u> Record Storage Area
<u>Yes</u>	<u>Yes</u> Clerical Workspace Area	<u>Yes</u>	<u>Yes</u> Total Area

Areas in the Law Library

<u>No</u>	<u>No</u> Librarian's Office/Work Space	<u>No</u>	<u>No</u> Shelf Space
<u>No</u>	<u>No</u> Reading Tables/Study Carrels	<u>No</u>	<u>No</u> Total Area

7. Does the number and size of court related areas in the private/prisoner sector of the courtroom conform to the guidelines within a range of 20 percent?

<u>No</u>	<u>No</u> Group Holding Room at courtroom	<u>No</u>	<u>No</u> Attorney/Prisoner Conference Room
<u>No</u>	<u>No</u> Single Holding Room at courtrooms	<u>NA</u>	<u>NA</u> Sally Port into each secure courtroom

Comments

ASSESSMENT OF THE Florence COUNTY COURTHOUSE

1. Does the courthouse meet minimum life safety codes set by State of Wisconsin?

<u>No</u> Enclosed stairwells	<u>No</u> Exit door provides free passage from interior
<u>Yes</u> Maximum exit travel of 100' (150' if sprinklered)	<u>No</u> Illuminated exit signs
<u>Yes</u> Dead end corridors	<u>No</u> Manual fire alarm
<u>No</u> Labeled fire doors	<u>No</u> Emergency lighting
<u>No</u> Exit doors swing in direction of exit travel	<u>No</u> Sprinkler system

2. Does the courthouse meet barrier free access guidelines for public buildings?

<u>No</u> Access from the exterior to each public level and room	<u>No</u> Accessible drinking fountains
<u>No</u> Accessible toilet facilities	<u>No</u> Accessible coin telephones

3. Does the courthouse meet minimum standards for separating persons moving between areas of the courthouse as called for in the Sectoring Section of this report?

<u>Yes</u> Public circulation	<u>No</u> Private circulation for judges and jurors
<u>No</u> Private circulation mixing judges, jurors, and prisoners	<u>No</u> Private prisoner circulation

4. Does the number and size of court related areas in the public sector of the courthouse conform to the guidelines within a range of 20 percent?

Number	Size	Number	Size
<u>No</u>	<u>No</u> Information Center	<u>No</u>	<u>No</u> Attorney/Client Conference Rooms
<u>NA</u>	<u>NA</u> Public Waiting Area	<u>NA</u>	<u>NA</u> Press Facilities
<u>No</u>	<u>No</u> Witness Waiting Space	<u>NA</u>	<u>NA</u> Juvenile Intake Office
<u>NA</u>	<u>NA</u> Jury Assembly Space		

5. Does the number and size of court related areas in the private/judicial-juror sector of the courthouse conform to the guidelines within a range of 20 percent?

<u>Yes</u>	<u>No</u> Judges' Chambers	<u>NA</u>	<u>NA</u> Judges' Conference Room
<u>NA</u>	<u>NA</u> Secretarial Area	<u>Yes</u>	<u>Yes</u> Jury Deliberation Room
<u>NA</u>	<u>NA</u> Deputy Clerk's Area	<u>NA</u>	<u>NA</u> Sequestered Witness Room
<u>NA</u>	<u>NA</u> Commissioners' Office	<u>No</u>	<u>No</u> Total Area

6. Does the number and size of court related areas in the public/private sector of the courthouse conform to the guidelines within a range of 20 percent?

Number	Size	Number	Size
<u>Yes</u>	<u>Yes</u> Large/Intermediate Jury Courtrooms	<u>NA</u>	<u>NA</u> Hearing Rooms
<u>NA</u>	<u>NA</u> Regular Jury Courtrooms	<u>NA</u>	<u>NA</u> Multi-purpose Hearing Conference Rooms
<u>NA</u>	<u>NA</u> Large Non-jury Courtrooms	<u>NA</u>	<u>NA</u> Bailiff's Area
<u>NA</u>	<u>NA</u> Regular Non-jury Courtrooms	<u>NA</u>	<u>NA</u> Control Point Between Sectors

Areas in the Clerk of Courts Office

<u>No</u>	<u>No</u> Clerk of Court Office	<u>No</u>	<u>No</u> Vault(s) Space
<u>No</u>	<u>No</u> Deputy Clerks Office	<u>No</u>	<u>No</u> Record Storage Area
<u>No</u>	<u>No</u> Clerical Workspace Area	<u>No</u>	<u>No</u> Total Area

Areas in the Register of Probate's Office

<u>Yes</u>	<u>Yes</u> Register/Registrar Office	<u>No</u>	<u>No</u> Record Storage Area
<u>No</u>	<u>No</u> Clerical Workspace Area	<u>No</u>	<u>No</u> Total Area

Areas in the Law Library

<u>No</u>	<u>No</u> Librarian's Office/Work Space	<u>No</u>	<u>No</u> Shelf Space
<u>No</u>	<u>No</u> Reading Tables/Study Carrels	<u>No</u>	<u>No</u> Total Area

7. Does the number and size of court related areas in the private/prisoner sector of the courtroom conform to the guidelines within a range of 20 percent?

<u>NA</u>	<u>NA</u> Group Holding Room at courtroom	<u>NA</u>	<u>NA</u> Attorney/Prisoner Conference Room
<u>Yes</u>	<u>Yes</u> Single Holding Room at courtrooms	<u>NA</u>	<u>NA</u> Sally Port into each secure courtroom

Comments

ASSESSMENT OF THE Fond du Lac COUNTY COURTHOUSE

1. Does the courthouse meet minimum life safety codes set by State of Wisconsin?

<u>Yes</u> Enclosed stairwells	<u>Yes</u> Exit door provides free passage from interior
<u>Yes</u> Maximum exit travel of 100' (150' if sprinklered)	<u>Yes</u> Illuminated exit signs
<u>No</u> Dead end corridors	<u>Yes</u> Manual fire alarm
<u>Yes</u> Labeled fire doors	<u>Yes</u> Emergency lighting
<u>Yes</u> Exit doors swing in direction of exit travel	<u>No</u> Sprinkler system

2. Does the courthouse meet barrier free access guidelines for public buildings?

<u>Yes</u> Access from the exterior to each public level and room	<u>Yes</u> Accessible drinking fountains
<u>Yes</u> Accessible toilet facilities	<u>Yes</u> Accessible coin telephones

3. Does the courthouse meet minimum standards for separating persons moving between areas of the courthouse as called for in the Sectoring Section of this report?

<u>Yes</u> Public circulation	<u>Yes</u> Private circulation for judges and jurors
<u>No</u> Private circulation mixing judges, jurors, and prisoners	<u>No</u> Private prisoner circulation

4. Does the number and size of court related areas in the public sector of the courthouse conform to the guidelines within a range of 20 percent?

Number	Size	Number	Size
<u>Yes</u>	<u>Information Center</u>	<u>No</u>	<u>No</u> Attorney/Client Conference Rooms
<u>NA</u>	<u>Public Waiting Area</u>	<u>NA</u>	<u>NA</u> Press Facilities
<u>No</u>	<u>No</u> Witness Waiting Space	<u>Yes</u>	<u>Juvenile Intake Office</u>
<u>NA</u>	<u>NA</u> Jury Assembly Space		

5. Does the number and size of court related areas in the private/judicial-juror sector of the courthouse conform to the guidelines within a range of 20 percent?

<u>Yes</u>	<u>No</u> Judges Chambers	<u>NA</u>	<u>NA</u> Judges' Conference Room
<u>No</u>	<u>No</u> Secretarial Area	<u>No</u>	<u>No</u> Jury Deliberation Room
<u>NA</u>	<u>NA</u> Deputy Clerk's Area	<u>NA</u>	<u>NA</u> Sequestered Witness Room
<u>Yes</u>	<u>Commissioners' Office</u>	<u>No</u>	<u>No</u> Total Area

6. Does the number and size of court related areas in the public/private sector of the courthouse conform to the guidelines within a range of 20 percent?

Number	Size	Number	Size
<u>Yes</u>	<u>Yes</u> Large/Intermediate Jury Courtrooms	<u>Yes</u>	<u>No</u> Hearing Rooms
<u>Yes</u>	<u>No</u> Regular Jury Courtrooms	<u>NA</u>	<u>NA</u> Multi-purpose Hearing Conference Rooms
<u>NA</u>	<u>NA</u> Large Non-jury Courtrooms	<u>No</u>	<u>No</u> Bailiff's Area
<u>NA</u>	<u>NA</u> Regular Non-jury Courtrooms	<u>No</u>	<u>No</u> Control Point Between Sectors

Areas in the Clerk of Courts Office

<u>No</u>	<u>No</u> Clerk of Court Office	<u>Yes</u>	<u>Yes</u> Vault(s) Space
<u>No</u>	<u>No</u> Deputy Clerks Office	<u>Yes</u>	<u>Yes</u> Record Storage Area
<u>Yes</u>	<u>Yes</u> Clerical Workspace Area		<u>Yes</u> Total Area

Areas in the Register of Probate's Office

<u>Yes</u>	<u>Yes</u> Register/Registrar Office	<u>Yes</u>	<u>Yes</u> Record Storage Area
<u>Yes</u>	<u>Yes</u> Clerical Workspace Area		<u>Yes</u> Total Area

Areas in the Law Library

	<u>Librarian's Office/Work Space</u>		<u>Shelf Space</u>
	<u>Reading Tables/Study Carrels</u>		<u>No</u> Total Area

7. Does the number and size of court related areas in the private/prisoner sector of the courtroom conform to the guidelines within a range of 20 percent?

<u>No</u>	<u>No</u> Group Holding Room at courtroom	<u>Yes</u>	<u>Yes</u> Attorney/Prisoner Conference Room
<u>No</u>	<u>No</u> Single Holding Room at courtrooms	<u>No</u>	<u>No</u> Sally Port into each secure courtroom

Comments

ASSESSMENT OF THE Forest COUNTY COURTHOUSE

1. Does the courthouse meet minimum life safety codes set by State of Wisconsin?

<u>Yes</u> Enclosed stairwells	<u>No</u> Exit door provides free passage from interior
<u>Yes</u> Maximum exit travel of 100' (150' if sprinklered)	<u>Yes</u> Illuminated exit signs
<u>Yes</u> Dead end corridors	<u>No</u> Manual fire alarm
<u>Yes</u> Labeled fire doors	<u>No</u> Emergency lighting
<u>Yes</u> Exit doors swing in direction of exit travel	<u>No</u> Sprinkler system

2. Does the courthouse meet barrier free access guidelines for public buildings?

<u>No</u> Access from the exterior to each public level and room	<u>No</u> Accessible drinking fountains
<u>No</u> Accessible toilet facilities	<u>No</u> Accessible coin telephones

3. Does the courthouse meet minimum standards for separating persons moving between areas of the courthouse as called for in the Sectoring Section of this report?

<u>Yes</u> Public circulation	<u>No</u> Private circulation for judges and jurors
<u>No</u> Private circulation mixing judges, jurors, and prisoners	<u>No</u> Private prisoner circulation

4. Does the number and size of court related areas in the public sector of the courthouse conform to the guidelines within a range of 20 percent?

Number	Size	Number	Size
<u>No</u>	<u>No</u> Information Center	<u>No</u>	<u>No</u> Attorney/Client Conference Rooms
<u>NA</u>	<u>NA</u> Public Waiting Area	<u>NA</u>	<u>NA</u> Press Facilities
<u>No</u>	<u>No</u> Witness Waiting Space	<u>Yes</u>	<u>Yes</u> Juvenile Intake Office
<u>NA</u>	<u>NA</u> Jury Assembly Space		

5. Does the number and size of court related areas in the private/judicial-juror sector of the courthouse conform to the guidelines within a range of 20 percent?

<u>Yes</u>	<u>No</u> Judges' Chambers	<u>NA</u>	<u>NA</u> Judges' Conference Room
<u>No</u>	<u>No</u> Secretarial Area	<u>Yes</u>	<u>Yes</u> Jury Deliberation Room
<u>NA</u>	<u>NA</u> Deputy Clerk's Area	<u>NA</u>	<u>NA</u> Sequestered Witness Room
<u>NA</u>	<u>NA</u> Commissioners' Office		<u>No</u> Total Area

6. Does the number and size of court related areas in the public/private sector of the courthouse conform to the guidelines within a range of 20 percent?

Number	Size	Number	Size
<u>Yes</u>	<u>Yes</u> Large/Intermediate Jury Courtrooms	<u>No</u>	<u>No</u> Hearing Rooms
<u>NA</u>	<u>NA</u> Regular Jury Courtrooms	<u>NA</u>	<u>NA</u> Multi-purpose Hearing Conference Rooms
<u>NA</u>	<u>NA</u> Large Non-jury Courtrooms	<u>NA</u>	<u>NA</u> Bailiff's Area
<u>NA</u>	<u>NA</u> Regular Non-jury Courtrooms	<u>NA</u>	<u>NA</u> Control Point Between Sectors

Areas in the Clerk of Courts Office

<u>No</u>	<u>No</u> Clerk of Court Office	<u>Yes</u>	<u>Yes</u> Vault(s) Space
<u>No</u>	<u>No</u> Deputy Clerks Office	<u>Yes</u>	<u>No</u> Record Storage Area
<u>Yes</u>	<u>No</u> Clerical Workspace Area	<u>No</u>	<u>No</u> Total Area

Areas in the Register of Probate's Office

<u>No</u>	<u>No</u> Register/Registrar Office	<u>Yes</u>	<u>No</u> Record Storage Area
<u>Yes</u>	<u>No</u> Clerical Workspace Area	<u>No</u>	<u>No</u> Total Area

Areas in the Law Library

<u> </u>	<u> </u> Librarian's Office/Work Space	<u> </u>	<u> </u> Shelf Space
<u> </u>	<u> </u> Reading Tables/Study Carrels	<u> </u>	<u> </u> Total Area

7. Does the number and size of court related areas in the private/prisoner sector of the courtroom conform to the guidelines within a range of 20 percent?

<u>NA</u>	<u>NA</u> Group Holding Room at courtroom	<u>NA</u>	<u>NA</u> Attorney/Prisoner Conference Room
<u>No</u>	<u>No</u> Single Holding Room at courtrooms	<u>NA</u>	<u>NA</u> Sally Port into each secure courtroom

Comments

No information was received on the areas in the Law Library.

ASSESSMENT OF THE Grant COUNTY COURTHOUSE

1. Does the courthouse meet minimum life safety codes set by State of Wisconsin?

<u>No</u> Enclosed stairwells	<u>Yes</u> Exit door provides free passage from interior
<u>Yes</u> Maximum exit travel of 100' (150' if sprinklered)	<u>Yes</u> Illuminated exit signs
<u>Yes</u> Dead end corridors	<u>No</u> Manual fire alarm
<u>No</u> Labeled fire doors	<u>No</u> Emergency lighting
<u>Yes</u> Exit doors swing in direction of exit travel	<u>No</u> Sprinkler system

2. Does the courthouse meet barrier free access guidelines for public buildings?

<u>Yes</u> Access from the exterior to each public level and room	<u>Yes</u> Accessible drinking fountains
<u>No</u> Accessible toilet facilities	<u>No</u> Accessible coin telephones

3. Does the courthouse meet minimum standards for separating persons moving between areas of the courthouse as called for in the Sectoring Section of this report?

<u>Yes</u> Public circulation	<u>No</u> Private circulation for judges and jurors
<u>No</u> Private circulation mixing judges, jurors, and prisoners	<u>No</u> Private prisoner circulation

4. Does the number and size of court related areas in the public sector of the courthouse conform to the guidelines within a range of 20 percent?

Number	Size	Number	Size
<u>No</u>	<u>No</u> Information Center	<u>No</u>	<u>No</u> Attorney/Client Conference Rooms
<u>NA</u>	<u>NA</u> Public Waiting Area	<u>NA</u>	<u>NA</u> Press Facilities
<u>No</u>	<u>No</u> Witness Waiting Space	<u>Yes</u>	<u>Yes</u> Juvenile Intake Office
<u>NA</u>	<u>NA</u> Jury Assembly Space		

5. Does the number and size of court related areas in the private/judicial-juror sector of the courthouse conform to the guidelines within a range of 20 percent?

<u>Yes</u>	<u>No</u> Judges' Chambers	<u>NA</u>	<u>NA</u> Judges' Conference Room
<u>No</u>	<u>No</u> Secretarial Area	<u>Yes</u>	<u>No</u> Jury Deliberation Room
<u>NA</u>	<u>NA</u> Deputy Clerk's Area	<u>NA</u>	<u>NA</u> Sequestered Witness Room
<u>NA</u>	<u>NA</u> Commissioners' Office	<u>No</u>	<u>No</u> Total Area

6. Does the number and size of court related areas in the public/private sector of the courthouse conform to the guidelines within a range of 20 percent?

Number	Size	Number	Size
<u>Yes</u>	<u>Yes</u> Large/Intermediate Jury Courtrooms	<u>Yes</u>	<u>Yes</u> Hearing Rooms
<u>No</u>	<u>No</u> Regular Jury Courtrooms	<u>NA</u>	<u>NA</u> Multi-purpose Hearing Conference Rooms
<u>NA</u>	<u>NA</u> Large Non-jury Courtrooms	<u>NA</u>	<u>NA</u> Bailiff's Area
<u>NA</u>	<u>NA</u> Regular Non-jury Courtrooms	<u>NA</u>	<u>NA</u> Control Point Between Sector

Areas in the Clerk of Courts Office

<u>No</u>	<u>No</u> Clerk of Court Office	<u>Yes</u>	<u>Yes</u> Vault(s) Space
<u>No</u>	<u>No</u> Deputy Clerks Office	<u>No</u>	<u>No</u> Record Storage Area
<u>Yes</u>	<u>No</u> Clerical Workspace Area	<u>No</u>	<u>No</u> Total Area

Areas in the Register of Probate's Office

<u>Yes</u>	<u>Yes</u> Register/Registrar Office	<u>No</u>	<u>No</u> Record Storage Area
<u>Yes</u>	<u>Yes</u> Clerical Workspace Area	<u>Yes</u>	<u>Yes</u> Total Area

Areas in the Law Library

<u>Yes</u>	<u>Yes</u> Librarian's Office/Work Space	<u>No</u>	<u>No</u> Shelf Space
<u>Yes</u>	<u>Yes</u> Reading Tables/Study Carrels	<u>No</u>	<u>No</u> Total Area

7. Does the number and size of court related areas in the private/prisoner sector of the courtroom conform to the guidelines within a range of 20 percent?

<u>NA</u>	<u>NA</u> Group Holding Room at courtroom	<u>NA</u>	<u>NA</u> Attorney/Prisoner Conference Room
<u>No</u>	<u>No</u> Single Holding Room at courtrooms	<u>NA</u>	<u>NA</u> Sally Port into each secure courtroom

Comments

ASSESSMENT OF THE Green COUNTY COURTHOUSE

1. Does the courthouse meet minimum life safety codes set by State of Wisconsin?

<u>No</u> Enclosed stairwells	<u>Yes</u> Exit door provides free passage from interior
<u>Yes</u> Maximum exit travel of 100' (150' if sprinklered)	<u>Yes</u> Illuminated exit signs
<u>Yes</u> Dead end corridors	<u>No</u> Manual fire alarm
<u>No</u> Labeled fire doors	<u>No</u> Emergency lighting
<u>Yes</u> Exit doors swing in direction of exit travel	<u>No</u> Sprinkler system

2. Does the courthouse meet barrier free access guidelines for public buildings?

<u>No</u> Access from the exterior to each public level and room	<u>Yes</u> Accessible drinking fountains
<u>Yes</u> Accessible toilet facilities	<u>Yes</u> Accessible coin telephones

3. Does the courthouse meet minimum standards for separating persons moving between areas of the courthouse as called for in the Sectoring Section of this report?

<u>Yes</u> Public circulation	<u>No</u> Private circulation for judges and jurors
<u>No</u> Private circulation mixing judges, jurors, and prisoners	<u>No</u> Private prisoner circulation

4. Does the number and size of court related areas in the public sector of the courthouse conform to the guidelines within a range of 20 percent?

Number	Size	Number	Size
<u>No</u>	<u>No</u> Information Center	<u>No</u>	<u>No</u> Attorney/Client Conference Rooms
<u>NA</u>	<u>NA</u> Public Waiting Area	<u>NA</u>	<u>NA</u> Press Facilities
<u>No</u>	<u>No</u> Witness Waiting Space	<u>Yes</u>	<u>Yes</u> Juvenile Intake Office
<u>NA</u>	<u>NA</u> Jury Assembly Space		

5. Does the number and size of court related areas in the private/judicial-juror sector of the courthouse conform to the guidelines within a range of 20 percent?

<u>Yes</u>	<u>No</u> Judges' Chambers	<u>NA</u>	<u>NA</u> Judges' Conference Room
<u>No</u>	<u>No</u> Secretarial Area	<u>No</u>	<u>No</u> Jury Deliberation Room
<u>NA</u>	<u>NA</u> Deputy Clerk's Area	<u>NA</u>	<u>NA</u> Sequestered Witness Room
<u>NA</u>	<u>NA</u> Commissioners' Office	<u>No</u>	<u>No</u> Total Area

6. Does the number and size of court related areas in the public/private sector of the courthouse conform to the guidelines within a range of 20 percent?

Number	Size	Number	Size
<u>Yes</u>	<u>Yes</u> Large/Intermediate Jury Courtrooms	<u>Yes</u>	<u>Yes</u> Hearing Rooms
<u>NA</u>	<u>NA</u> Regular Jury Courtrooms	<u>NA</u>	<u>NA</u> Multi-purpose Hearing Conference Rooms
<u>NA</u>	<u>NA</u> Large Non-jury Courtrooms	<u>NA</u>	<u>NA</u> Bailiff's Area
<u>NA</u>	<u>NA</u> Regular Non-jury Courtrooms	<u>NA</u>	<u>NA</u> Control Point Between Sectors

Areas in the Clerk of Courts Office

<u>Yes</u>	<u>Yes</u> Clerk of Court Office	<u>Yes</u>	<u>Yes</u> Vault(s) Space
<u>No</u>	<u>No</u> Deputy Clerks Office	<u>No</u>	<u>No</u> Record Storage Area
<u>Yes</u>	<u>Yes</u> Clerical Workspace Area	<u>No</u>	<u>No</u> Total Area

Areas in the Register of Probate's Office

<u>No</u>	<u>No</u> Register/Registrar Office	<u>No</u>	<u>No</u> Record Storage Area
<u>No</u>	<u>No</u> Clerical Workspace Area	<u>No</u>	<u>No</u> Total Area

Areas in the Law Library

<u>No</u>	<u>No</u> Librarian's Office/Work Space	<u>No</u>	<u>No</u> Shelf Space
<u>Yes</u>	<u>Yes</u> Reading Tables/Study Carrels	<u>No</u>	<u>No</u> Total Area

7. Does the number and size of court related areas in the private/prisoner sector of the courtroom conform to the guidelines within a range of 20 percent?

<u>NA</u>	<u>NA</u> Group Holding Room at courtroom	<u>NA</u>	<u>NA</u> Attorney/Prisoner Conference Room
<u>No</u>	<u>No</u> Single Holding Room at courtrooms	<u>NA</u>	<u>NA</u> Sally Port into each secure courtroom

Comments

ASSESSMENT OF THE Green Lake COUNTY COURTHOUSE

1. Does the courthouse meet minimum life safety codes set by State of Wisconsin?

<u>No</u> Enclosed stairwells	<u>Yes</u> Exit door provides free passage from interior
<u>Yes</u> Maximum exit travel of 100' (150' if sprinklered)	<u>Yes</u> Illuminated exit signs
<u>Yes</u> Dead end corridors	<u>No</u> Manual fire alarm
<u>No</u> Labeled fire doors	<u>Yes</u> Emergency lighting
<u>Yes</u> Exit doors swing in direction of exit travel	<u>No</u> Sprinkler system

2. Does the courthouse meet barrier free access guidelines for public buildings?

<u>No</u> Access from the exterior to each public level and room	<u>No</u> Accessible drinking fountains
<u>No</u> Accessible toilet facilities	<u>Yes</u> Accessible coin telephones

3. Does the courthouse meet minimum standards for separating persons moving between areas of the courthouse as called for in the Sectoring Section of this report?

<u>Yes</u> Public circulation	<u>No</u> Private circulation for judges and jurors
<u>No</u> Private circulation mixing judges, jurors, and prisoners	<u>No</u> Private prisoner circulation

4. Does the number and size of court related areas in the public sector of the courthouse conform to the guidelines within a range of 20 percent?

Number	Size	Number	Size
<u>No</u>	<u>No</u> Information Center	<u>No</u>	<u>No</u> Attorney/Client Conference Room
<u>NA</u>	<u>NA</u> Public Waiting Area	<u>NA</u>	<u>NA</u> Press Facilities
<u>No</u>	<u>No</u> Witness Waiting Space	<u>Yes</u>	<u>Yes</u> Juvenile Intake Office
<u>NA</u>	<u>NA</u> Jury Assembly Space		

5. Does the number and size of court related areas in the private/judicial-juror sector of the courthouse conform to the guidelines within a range of 20 percent?

<u>Yes</u>	<u>No</u> Judges' Chambers	<u>NA</u>	<u>NA</u> Judges' Conference Room
<u>No</u>	<u>No</u> Secretarial Area	<u>Yes</u>	<u>Yes</u> Jury Deliberation Room
<u>NA</u>	<u>NA</u> Deputy Clerk's Area	<u>NA</u>	<u>NA</u> Sequestered Witness Room
<u>NA</u>	<u>NA</u> Commissioners' Office	<u>No</u>	<u>No</u> Total Area

6. Does the number and size of court related areas in the public/private sector of the courthouse conform to the guidelines within a range of 20 percent?

Number	Size	Number	Size
<u>Yes</u>	<u>Yes</u> Large/Intermediate Jury Courtrooms	<u>Yes</u>	<u>Yes</u> Hearing Rooms
<u>NA</u>	<u>NA</u> Regular Jury Courtrooms	<u>NA</u>	<u>NA</u> Multi-purpose Hearing Conference Rooms
<u>NA</u>	<u>NA</u> Large Non-jury Courtrooms	<u>NA</u>	<u>NA</u> Bailiff's Area
<u>NA</u>	<u>NA</u> Regular Non-jury Courtrooms	<u>NA</u>	<u>NA</u> Control Point Between Sectors

Areas in the Clerk of Courts Office

<u>No</u>	<u>No</u> Clerk of Court Office	<u>No</u>	<u>No</u> Vault(s) Space
<u>No</u>	<u>No</u> Deputy Clerks Office	<u>No</u>	<u>No</u> Record Storage Area
<u>No</u>	<u>No</u> Clerical Workspace Area	<u>No</u>	<u>No</u> Total Area

Areas in the Register of Probate's Office

<u>Yes</u>	<u>Yes</u> Register/Registrar Office	<u>Yes</u>	<u>Yes</u> Record Storage Area
<u>No</u>	<u>No</u> Clerical Workspace Area	<u>Yes</u>	<u>Yes</u> Total Area

Areas in the Law Library

<u>No</u>	<u>No</u> Librarian's Office/Work Space	<u>No</u>	<u>No</u> Shelf Space
<u>Yes</u>	<u>Yes</u> Reading Tables/Study Carrels	<u>No</u>	<u>No</u> Total Area

7. Does the number and size of court related areas in the private/prisoner sector of the courtroom conform to the guidelines within a range of 20 percent?

<u>NA</u>	<u>NA</u> Group Holding Room at courtroom	<u>NA</u>	<u>NA</u> Attorney/Prisoner Conference Room
<u>No</u>	<u>No</u> Single Holding Room at courtrooms	<u>NA</u>	<u>NA</u> Sally Port into each secure courtroom

Comments

ASSESSMENT OF THE Iowa COUNTY COURTHOUSE

1. Does the courthouse meet minimum life safety codes set by State of Wisconsin?

<u>No</u> Enclosed stairwells	<u>Yes</u> Exit door provides free passage from interior
<u>Yes</u> Maximum exit travel of 100' (150' if sprinklered)	<u>Yes</u> Illuminated exit signs
<u>Yes</u> Dead end corridors	<u>No</u> Manual fire alarm
<u>No</u> Labeled fire doors	<u>No</u> Emergency lighting
<u>Yes</u> Exit doors swing in direction of exit travel	<u>No</u> Sprinkler system

2. Does the courthouse meet barrier free access guidelines for public buildings?

<u>No</u> Access from the exterior to each public level and room	<u>No</u> Accessible drinking fountains
<u>Yes</u> Accessible toilet facilities	<u>No</u> Accessible coin telephones

3. Does the courthouse meet minimum standards for separating persons moving between areas of the courthouse as called for in the Sectoring Section of this report?

<u>Yes</u> Public circulation	<u>No</u> Private circulation for judges and jurors
<u>No</u> Private circulation mixing judges, jurors, and prisoners	<u>No</u> Private prisoner circulation

4. Does the number and size of court related areas in the public sector of the courthouse conform to the guidelines within a range of 20 percent?

Number	Size	Number	Size
<u>No</u>	<u>No</u> Information Center	<u>Yes</u>	<u>Yes</u> Attorney/Client Conference Rooms
<u>NA</u>	<u>NA</u> Public Waiting Area	<u>NA</u>	<u>NA</u> Press Facilities
<u>No</u>	<u>No</u> Witness Waiting Space	<u>Yes</u>	<u>Yes</u> Juvenile Intake Office
<u>NA</u>	<u>NA</u> Jury Assembly Space		

5. Does the number and size of court related areas in the private/judicial-juror sector of the courthouse conform to the guidelines within a range of 20 percent?

<u>Yes</u>	<u>Yes</u> Judges' Chambers	<u>NA</u>	<u>NA</u> Judges' Conference Room
<u>No</u>	<u>No</u> Secretarial Area	<u>Yes</u>	<u>No</u> Jury Deliberation Room
<u>NA</u>	<u>NA</u> Deputy Clerk's Area	<u>NA</u>	<u>NA</u> Sequestered Witness Room
<u>NA</u>	<u>NA</u> Commissioners' Office	<u>Yes</u>	<u>Yes</u> Total Area

6. Does the number and size of court related areas in the public/private sector of the courthouse conform to the guidelines within a range of 20 percent?

Number	Size	Number	Size
<u>Yes</u>	<u>Yes</u> Large/Intermediate Jury Courtrooms	<u>No</u>	<u>No</u> Hearing Rooms
<u>NA</u>	<u>NA</u> Regular Jury Courtrooms	<u>NA</u>	<u>NA</u> Multi-purpose Hearing Conference Rooms
<u>NA</u>	<u>NA</u> Large Non-jury Courtrooms	<u>NA</u>	<u>NA</u> Bailiff's Area
<u>NA</u>	<u>NA</u> Regular Non-jury Courtrooms	<u>NA</u>	<u>NA</u> Control Point Between Sectors

Areas in the Clerk of Courts Office

<u>No</u>	<u>No</u> Clerk of Court Office	<u>Yes</u>	<u>Yes</u> Vault(s) Space
<u>No</u>	<u>No</u> Deputy Clerks Office	<u>No</u>	<u>No</u> Record Storage Area
<u>No</u>	<u>No</u> Clerical Workspace Area	<u>No</u>	<u>No</u> Total Area

Areas in the Register of Probate's Office

<u>Yes</u>	<u>Yes</u> Register/Registrar Office	<u>No</u>	<u>No</u> Record Storage Area
<u>No</u>	<u>No</u> Clerical Workspace Area	<u>No</u>	<u>No</u> Total Area

Areas in the Law Library

<u>No</u>	<u>No</u> Librarian's Office/Work Space	<u>Yes</u>	<u>No</u> Shelf Space
<u>No</u>	<u>No</u> Reading Tables/Study Carrels	<u>No</u>	<u>No</u> Total Area

7. Does the number and size of court related areas in the private/prisoner sector of the courtroom conform to the guidelines within a range of 20 percent?

<u>NA</u>	<u>NA</u> Group Holding Room at courtroom	<u>NA</u>	<u>NA</u> Attorney/Prisoner Conference Room
<u>No</u>	<u>No</u> Single Holding Room at courtrooms	<u>NA</u>	<u>NA</u> Sally Port into each secure courtroom

Comments

The County Board room is used for hearings.

ASSESSMENT OF THE Iron COUNTY COURTHOUSE

1. Does the courthouse meet minimum life safety codes set by State of Wisconsin?

<u>No</u> Enclosed stairwells	<u>Yes</u> Exit door provides free passage from interior
<u>Yes</u> Maximum exit travel of 100' (150' if sprinklered)	<u>Yes</u> Illuminated exit signs
<u>Yes</u> Dead end corridors	<u>Yes</u> Manual fire alarm
<u> </u> Labeled fire doors	<u>Yes</u> Emergency lighting
<u>Yes</u> Exit doors swing in direction of exit travel	<u>No</u> Sprinkler system

2. Does the courthouse meet barrier free access guidelines for public buildings?

<u>Yes</u> Access from the exterior to each public level and room	<u>No</u> Accessible drinking fountains
<u>Yes</u> Accessible toilet facilities	<u>No</u> Accessible coin telephones

3. Does the courthouse meet minimum standards for separating persons moving between areas of the courthouse as called for in the Sectoring Section of this report?

<u>Yes</u> Public circulation	<u>No</u> Private circulation for judges and jurors
<u>No</u> Private circulation mixing judges, jurors, and prisoners	<u>No</u> Private prisoner circulation

4. Does the number and size of court related areas in the public sector of the courthouse conform to the guidelines within a range of 20 percent?

Number	Size	Number	Size
<u>Yes</u>	<u> </u> Information Center	<u>No</u>	<u>No</u> Attorney/Client Conference Room
<u>NA</u>	<u>NA</u> Public Waiting Area	<u>NA</u>	<u>NA</u> Press Facilities
<u>No</u>	<u>No</u> Witness Waiting Space	<u>Yes</u>	<u>Yes</u> Juvenile Intake Office
<u>NA</u>	<u>NA</u> Jury Assembly Space		

5. Does the number and size of court related areas in the private/judicial-juror sector of the courthouse conform to the guidelines within a range of 20 percent?

<u>Yes</u>	<u>No</u> Judges' Chambers	<u>NA</u>	<u>NA</u> Judges' Conference Room
<u>No</u>	<u>No</u> Secretarial Area	<u>Yes</u>	<u>Yes</u> Jury Deliberation Room
<u>NA</u>	<u>NA</u> Deputy Clerk's Area	<u>NA</u>	<u>NA</u> Sequestered Witness Room
<u>NA</u>	<u>NA</u> Commissioners' Office	<u>No</u>	<u>No</u> Total Area

6. Does the number and size of court related areas in the public/private sector of the courthouse conform to the guidelines within a range of 20 percent?

Number	Size	Number	Size
<u>Yes</u>	<u>Yes</u> Large/Intermediate Jury Courtrooms	<u>Yes</u>	<u>Yes</u> Hearing Rooms
<u>NA</u>	<u>NA</u> Regular Jury Courtrooms	<u>NA</u>	<u>NA</u> Multi-purpose Hearing Conference Rooms
<u>NA</u>	<u>NA</u> Large Non-jury Courtrooms	<u>NA</u>	<u>NA</u> Bailiff's Area
<u>NA</u>	<u>NA</u> Regular Non-jury Courtrooms	<u>NA</u>	<u>NA</u> Control Point Between Sectors

Areas in the Clerk of Courts Office

<u>No</u>	<u>No</u> Clerk of Court Office	<u>Yes</u>	<u>No</u> Vault(s) Space
<u>No</u>	<u>No</u> Deputy Clerks Office	<u>Yes</u>	<u>No</u> Record Storage Area
<u>Yes</u>	<u>No</u> Clerical Workspace Area	<u>No</u>	<u>No</u> Total Area

Areas in the Register of Probate's Office

<u>No</u>	<u>No</u> Register/Registrar Office	<u>Yes</u>	<u>No</u> Record Storage Area
<u>Yes</u>	<u>No</u> Clerical Workspace Area	<u>No</u>	<u>No</u> Total Area

Areas in the Law Library

<u>No</u>	<u>No</u> Librarian's Office/Work Space	<u>Yes</u>	<u>No</u> Shelf Space
<u>Yes</u>	<u>Yes</u> Reading Tables/Study Carrels	<u>No</u>	<u>No</u> Total Area

7. Does the number and size of court related areas in the private/prisoner sector of the courtroom conform to the guidelines within a range of 20 percent?

<u>NA</u>	<u>NA</u> Group Holding Room at courtroom	<u>NA</u>	<u>NA</u> Attorney/Prisoner Conference Room
<u>No</u>	<u>No</u> Single Holding Room at courtrooms	<u>NA</u>	<u>NA</u> Sally Port into each secure courtroom

Comments

ASSESSMENT OF THE Jackson COUNTY COURTHOUSE

1. Does the courthouse meet minimum life safety codes set by State of Wisconsin?

<u>No</u> Enclosed stairwells	<u>No</u> Exit door provides free passage from interior
<u>No</u> Maximum exit travel of 100' (150' if sprinklered)	<u>No</u> Illuminated exit signs
<u>Yes</u> Dead end corridors	<u> </u> Manual fire alarm
<u>No</u> Labeled fire doors	<u> </u> Emergency lighting
<u>No</u> Exit doors swing in direction of exit travel	<u> </u> Sprinkler system

2. Does the courthouse meet barrier free access guidelines for public buildings?

<u>Yes</u> Access from the exterior to each public level and room	<u> </u> Accessible drinking fountains
<u>Yes</u> Accessible toilet facilities	<u> </u> Accessible coin telephones

3. Does the courthouse meet minimum standards for separating persons moving between areas of the courthouse as called for in the Sectoring Section of this report?

<u>Yes</u> Public circulation	<u>No</u> Private circulation for judges and jurors
<u>No</u> Private circulation mixing judges, jurors, and prisoners	<u>No</u> Private prisoner circulation

4. Does the number and size of court related areas in the public sector of the courthouse conform to the guidelines within a range of 20 percent?

Number	Size	Number	Size
<u>No</u>	<u>No</u> Information Center	<u>No</u>	<u>No</u> Attorney/Client Conference Rooms
<u>NA</u>	<u>NA</u> Public Waiting Area	<u>NA</u>	<u>NA</u> Press Facilities
<u>No</u>	<u>No</u> Witness Waiting Space	<u>Yes</u>	<u>Yes</u> Juvenile Intake Office
<u>NA</u>	<u>NA</u> Jury Assembly Space		

5. Does the number and size of court related areas in the private/judicial-juror sector of the courthouse conform to the guidelines within a range of 20 percent?

<u>Yes</u>	<u>No</u> Judges' Chambers	<u>NA</u>	<u>NA</u> Judges' Conference Room
<u>Yes</u>	<u>Yes</u> Secretarial Area	<u>Yes</u>	<u>No</u> Jury Deliberation Room
<u>NA</u>	<u>NA</u> Deputy Clerk's Area	<u>NA</u>	<u>NA</u> Sequestered Witness Room
<u>NA</u>	<u>NA</u> Commissioners' Office	<u>No</u>	<u>No</u> Total Area

6. Does the number and size of court related areas in the public/private sector of the courthouse conform to the guidelines within a range of 20 percent?

Number	Size	Number	Size
<u>Yes</u>	<u>Yes</u> Large/Intermediate Jury Courtrooms	<u>Yes</u>	<u>Yes</u> Hearing Rooms
<u>NA</u>	<u>NA</u> Regular Jury Courtrooms	<u>NA</u>	<u>NA</u> Multi-purpose Hearing Conference Rooms
<u>NA</u>	<u>NA</u> Large Non-jury Courtrooms	<u>NA</u>	<u>NA</u> Bailiff's Area
<u>NA</u>	<u>NA</u> Regular Non-jury Courtrooms	<u>NA</u>	<u>NA</u> Control Point Between Sectors

Areas in the Clerk of Courts Office

<u>No</u>	<u>No</u> Clerk of Court Office	<u>Yes</u>	<u> </u> Vault(s) Space
<u>No</u>	<u>No</u> Deputy Clerks Office	<u>Yes</u>	<u>No</u> Record Storage Area
<u>Yes</u>	<u>No</u> Clerical Workspace Area	<u>No</u>	<u> </u> Total Area

Areas in the Register of Probate's Office

<u>No</u>	<u>No</u> Register/Registrar Office	<u>Yes</u>	<u>No</u> Record Storage Area
<u>Yes</u>	<u>No</u> Clerical Workspace Area	<u>No</u>	<u> </u> Total Area

Areas in the Law Library

<u>No</u>	<u>No</u> Librarian's Office/Work Space	<u>Yes</u>	<u>No</u> Shelf Space
<u>Yes</u>	<u>Yes</u> Reading Tables/Study Carrels	<u>No</u>	<u> </u> Total Area

7. Does the number and size of court related areas in the private/prisoner sector of the courtroom conform to the guidelines within a range of 20 percent?

<u>NA</u>	<u>NA</u> Group Holding Room at courtroom	<u>NA</u>	<u>NA</u> Attorney/Prisoner Conference Room
<u>Yes</u>	<u> </u> Single Holding Room at courtrooms	<u>NA</u>	<u>NA</u> Sally Port into each secure courtroom

Comments

ASSESSMENT OF THE Jefferson COUNTY COURTHOUSE

1. Does the courthouse meet minimum life safety codes set by State of Wisconsin?

<u>No</u> Enclosed stairwells	<u>No</u> Exit door provides free passage from interior
<u>Yes</u> Maximum exit travel of 100' (150' if sprinklered)	<u>Yes</u> Illuminated exit signs
<u>Yes</u> Dead end corridors	<u>Yes</u> Manual fire alarm
<u>No</u> Labeled fire doors	<u>Yes</u> Emergency lighting
<u>Yes</u> Exit doors swing in direction of exit travel	<u>No</u> Sprinkler system

2. Does the courthouse meet barrier free access guidelines for public buildings?

<u>Yes</u> Access from the exterior to each public level and room	<u>Yes</u> Accessible drinking fountains
<u>Yes</u> Accessible toilet facilities	<u>Yes</u> Accessible coin telephones

3. Does the courthouse meet minimum standards for separating persons moving between areas of the courthouse as called for in the Sectoring Section of this report?

<u>Yes</u> Public circulation	<u> </u> Private circulation for judges and jurors
<u> </u> Private circulation mixing judges, jurors, and prisoners	<u>No</u> Private prisoner circulation

4. Does the number and size of court related areas in the public sector of the courthouse conform to the guidelines within a range of 20 percent?

Number	Size	Number	Size
<u>No</u>	<u>No</u> Information Center	<u>No</u>	<u>No</u> Attorney/Client Conference Rooms
<u>No</u>	<u>No</u> Public Waiting Area	<u>NA</u>	<u>NA</u> Press Facilities
<u>No</u>	<u>No</u> Witness Waiting Space	<u>NA</u>	<u>NA</u> Juvenile Intake Office
<u>NA</u>	<u>NA</u> Jury Assembly Space		

5. Does the number and size of court related areas in the private/judicial-juror sector of the courthouse conform to the guidelines within a range of 20 percent?

<u>Yes</u>	<u>No</u> Judges' Chambers	<u>NA</u>	<u>NA</u> Judges' Conference Room
<u>No</u>	<u>No</u> Secretarial Area	<u>No</u>	<u>No</u> Jury Deliberation Room
<u>No</u>	<u>No</u> Deputy Clerk's Area	<u>NA</u>	<u>NA</u> Sequestered Witness Room
<u>Yes</u>	<u>Yes</u> Commissioners' Office	<u>No</u>	<u> </u> Total Area

6. Does the number and size of court related areas in the public/private sector of the courthouse conform to the guidelines within a range of 20 percent?

Number	Size	Number	Size
<u>No</u>	<u>No</u> Large/Intermediate Jury Courtrooms	<u>No</u>	<u>No</u> Hearing Rooms
<u>Yes</u>	<u>No</u> Regular Jury Courtrooms	<u>NA</u>	<u>NA</u> Multi-purpose Hearing Conference Rooms
<u>NA</u>	<u>NA</u> Large Non-jury Courtrooms	<u>No</u>	<u>No</u> Bailiff's Area
<u>NA</u>	<u>NA</u> Regular Non-jury Courtrooms	<u>No</u>	<u>No</u> Control Point Between Sector

Areas in the Clerk of Courts Office

<u>No</u>	<u>No</u> Clerk of Court Office	<u>Yes</u>	<u>Yes</u> Vault(s) Space
<u>Yes</u>	<u>Yes</u> Deputy Clerks Office	<u>Yes</u>	<u>Yes</u> Record Storage Area
<u>No</u>	<u>No</u> Clerical Workspace Area	<u>Yes</u>	<u>Yes</u> Total Area

Areas in the Register of Probate's Office

<u>No</u>	<u>No</u> Register/Registrar Office	<u>Yes</u>	<u>Yes</u> Record Storage Area
<u>Yes</u>	<u>Yes</u> Clerical Workspace Area	<u>Yes</u>	<u>Yes</u> Total Area

Areas in the Law Library

<u>No</u>	<u>No</u> Librarian's Office/Work Space	<u>No</u>	<u>No</u> Shelf Space
<u>No</u>	<u>No</u> Reading Tables/Study Carrels	<u>No</u>	<u>No</u> Total Area

7. Does the number and size of court related areas in the private/prisoner sector of the courtroom conform to the guidelines within a range of 20 percent?

<u>No</u>	<u>No</u> Group Holding Room at courtroom	<u>No</u>	<u>No</u> Attorney/Prisoner Conference Room
<u>No</u>	<u>No</u> Single Holding Room at courtrooms	<u>No</u>	<u>No</u> Sally Port into each secure courtroom

Comments

ASSESSMENT OF THE Juneau COUNTY COURTHOUSE

1. Does the courthouse meet minimum life safety codes set by State of Wisconsin?

<u>No</u> Enclosed stairwells	<u>Yes</u> Exit door provides free passage from interior
<u>Yes</u> Maximum exit travel of 100' (150' if sprinklered)	<u>Yes</u> Illuminated exit signs
<u>Yes</u> Dead end corridors	<u>Yes</u> Manual fire alarm
<u>Yes</u> Labeled fire doors	<u>No</u> Emergency lighting
<u>Yes</u> Exit doors swing in direction of exit travel	<u>No</u> Sprinkler system

2. Does the courthouse meet barrier free access guidelines for public buildings?

<u>Yes</u> Access from the exterior to each public level and room	<u>Yes</u> Accessible drinking fountains
<u>Yes</u> Accessible toilet facilities	<u>Yes</u> Accessible coin telephones

3. Does the courthouse meet minimum standards for separating persons moving between areas of the courthouse as called for in the Sectoring Section of this report?

<u>Yes</u> Public circulation	<u>No</u> Private circulation for judges and jurors
<u>No</u> Private circulation mixing judges, jurors, and prisoners	<u>No</u> Private prisoner circulation

4. Does the number and size of court related areas in the public sector of the courthouse conform to the guidelines within a range of 20 percent?

Number	Size	Number	Size
<u>No</u>	<u>No</u> Information Center	<u>Yes</u>	<u>Yes</u> Attorney/Client Conference Rooms
<u>NA</u>	<u>NA</u> Public Waiting Area	<u>NA</u>	<u>NA</u> Press Facilities
<u>No</u>	<u>No</u> Witness Waiting Space	<u>Yes</u>	<u>Yes</u> Juvenile Intake Office
<u>NA</u>	<u>NA</u> Jury Assembly Space		

5. Does the number and size of court related areas in the private/judicial-juror sector of the courthouse conform to the guidelines within a range of 20 percent?

<u>Yes</u>	<u>No</u> Judges' Chambers	<u>NA</u>	<u>NA</u> Judges' Conference Room
<u>No</u>	<u>No</u> Secretarial Area	<u>Yes</u>	<u>Yes</u> Jury Deliberation Room
<u>NA</u>	<u>NA</u> Deputy Clerk's Area	<u>NA</u>	<u>NA</u> Sequestered Witness Room
<u>NA</u>	<u>NA</u> Commissioners' Office	<u>No</u>	<u>No</u> Total Area

6. Does the number and size of court related areas in the public/private sector of the courthouse conform to the guidelines within a range of 20 percent?

Number	Size	Number	Size
<u>Yes</u>	<u>Yes</u> Large/Intermediate Jury Courtrooms	<u>Yes</u>	<u>Yes</u> Hearing Rooms
<u>NA</u>	<u>NA</u> Regular Jury Courtrooms	<u>NA</u>	<u>NA</u> Multi-purpose Hearing Conference Rooms
<u>NA</u>	<u>NA</u> Large Non-jury Courtrooms	<u>NA</u>	<u>NA</u> Bailiff's Area
<u>NA</u>	<u>NA</u> Regular Non-jury Courtrooms	<u>NA</u>	<u>NA</u> Control Point Between Sectors

Areas in the Clerk of Courts Office

<u>No</u>	<u>No</u> Clerk of Court Office	<u>No</u>	<u>No</u> Vault(s) Space
<u>No</u>	<u>No</u> Deputy Clerks Office	<u>Yes</u>	<u>Yes</u> Record Storage Area
<u>Yes</u>	<u>Yes</u> Clerical Workspace Area	<u>No</u>	<u>No</u> Total Area

Areas in the Register of Probate's Office

<u>Yes</u>	<u>Yes</u> Register/Registrar Office	<u>No</u>	<u>No</u> Record Storage Area
<u>No</u>	<u>No</u> Clerical Workspace Area	<u>No</u>	<u>No</u> Total Area

Areas in the Law Library

<u>No</u>	<u>No</u> Librarian's Office/Work Space	<u>No</u>	<u>No</u> Shelf Space
<u>Yes</u>	<u>Yes</u> Reading Tables/Study Carrels	<u>No</u>	<u>No</u> Total Area

7. Does the number and size of court related areas in the private/prisoner sector of the courtroom conform to the guidelines within a range of 20 percent?

<u>NA</u>	<u>NA</u> Group Holding Room at courtroom	<u>NA</u>	<u>NA</u> Attorney/Prisoner Conference Room
<u>Yes</u>	<u>Yes</u> Single Holding Room at courtrooms	<u>NA</u>	<u>NA</u> Sally Port into each secure courtroom

Comments

ASSESSMENT OF THE Kenosha COUNTY COURTHOUSE

1. Does the courthouse meet minimum life safety codes set by State of Wisconsin?

<u>Yes</u> Enclosed stairwells	<u>Yes</u> Exit door provides free passage from interior
<u>No</u> Maximum exit travel of 100' (150' if sprinklered)	<u>No</u> Illuminated exit signs
<u>Yes</u> Dead end corridors	<u>Yes</u> Manual fire alarm
<u>No</u> Labeled fire doors	<u>No</u> Emergency lighting
<u>Yes</u> Exit doors swing in direction of exit travel	<u>No</u> Sprinkler system

2. Does the courthouse meet barrier free access guidelines for public buildings?

<u>Yes</u> Access from the exterior to each public level and room	<u>Yes</u> Accessible drinking fountains
<u>Yes</u> Accessible toilet facilities	<u>Yes</u> Accessible coin telephones

3. Does the courthouse meet minimum standards for separating persons moving between areas of the courthouse as called for in the Sectoring Section of this report?

<u>Yes</u> Public circulation	<u>No</u> Private circulation for judges and jurors
<u>No</u> Private circulation mixing judges, jurors, and prisoners	<u>No</u> Private prisoner circulation

4. Does the number and size of court related areas in the public sector of the courthouse conform to the guidelines within a range of 20 percent?

Number	Size	Number	Size
<u>No</u>	<u>No</u> Information Center	<u>No</u>	<u>No</u> Attorney/Client Conference Rooms
<u>Yes</u>	<u>Yes</u> Public Waiting Area	<u>No</u>	<u>No</u> Press Facilities
<u>No</u>	<u>No</u> Witness Waiting Space	<u>NA</u>	<u>NA</u> Juvenile Intake Office
<u>No</u>	<u>No</u> Jury Assembly Space		

5. Does the number and size of court related areas in the private/judicial-juror sector of the courthouse conform to the guidelines within a range of 20 percent?

<u>Yes</u>	<u>No</u> Judges' Chambers	<u>NA</u>	<u>NA</u> Judges' Conference Room
<u>No</u>	<u>No</u> Secretarial Area	<u>Yes</u>	<u>Yes</u> Jury Deliberation Room
<u>No</u>	<u>No</u> Deputy Clerk's Area	<u>NA</u>	<u>NA</u> Sequestered Witness Room
<u>Yes</u>	<u>Yes</u> Commissioners' Office	<u>No</u>	<u>No</u> Total Area

6. Does the number and size of court related areas in the public/private sector of the courthouse conform to the guidelines within a range of 20 percent?

Number	Size	Number	Size
<u>Yes</u>	<u>Yes</u> Large/Intermediate Jury Courtrooms	<u>Yes</u>	<u>Yes</u> Hearing Rooms
<u>Yes</u>	<u>Yes</u> Regular Jury Courtrooms	<u>No</u>	<u>No</u> Multi-purpose Hearing Conference Rooms
<u>NA</u>	<u>NA</u> Large Non-jury Courtrooms	<u>No</u>	<u>No</u> Bailiff's Area
<u>NA</u>	<u>NA</u> Regular Non-jury Courtrooms	<u>No</u>	<u>No</u> Control Point Between Sectors

Areas in the Clerk of Courts Office

<u>Yes</u>	<u>Yes</u> Clerk of Court Office	<u>No</u>	<u>No</u> Vault(s) Space
<u>Yes</u>	<u>Yes</u> Deputy Clerks Office	<u>No</u>	<u>No</u> Record Storage Area
<u>Yes</u>	<u>Yes</u> Clerical Workspace Area	<u>No</u>	<u>No</u> Total Area

Areas in the Register of Probate's Office

<u>No</u>	<u>No</u> Register/Registrar Office	<u>Yes</u>	<u>Yes</u> Record Storage Area
<u>Yes</u>	<u>Yes</u> Clerical Workspace Area	<u>Yes</u>	<u>Yes</u> Total Area

Areas in the Law Library

<u>No</u>	<u>No</u> Librarian's Office/Work Space	<u>Yes</u>	<u>Yes</u> Shelf Space
<u>No</u>	<u>No</u> Reading Tables/Study Carrels	<u>No</u>	<u>No</u> Total Area

7. Does the number and size of court related areas in the private/prisoner sector of the courtroom conform to the guidelines within a range of 20 percent?

<u>No</u>	<u>No</u> Group Holding Room at courtroom	<u>No</u>	<u>No</u> Attorney/Prisoner Conference Room
<u>No</u>	<u>No</u> Single Holding Room at courtrooms	<u>No</u>	<u>No</u> Sally Port into each secure courtroom

Comments

Juvenile Intake shares office with Probate/Juvenile office.

ASSESSMENT OF THE Kewaunee COUNTY COURTHOUSE

1. Does the courthouse meet minimum life safety codes set by State of Wisconsin?

<u>No</u> Enclosed stairwells	<u>Yes</u> Exit door provides free passage from interior
<u>No</u> Maximum exit travel of 100' (150' if sprinklered)	<u>Yes</u> Illuminated exit signs
<u>Yes</u> Dead end corridors	<u>No</u> Manual fire alarm
<u> </u> Labeled fire doors	<u>No</u> Emergency lighting
<u>No</u> Exit doors swing in direction of exit travel	<u>No</u> Sprinkler system

2. Does the courthouse meet barrier free access guidelines for public buildings?

<u>Yes</u> Access from the exterior to each public level and room	<u>No</u> Accessible drinking fountains
<u>Yes</u> Accessible toilet facilities	<u>Yes</u> Accessible coin telephones

3. Does the courthouse meet minimum standards for separating persons moving between areas of the courthouse as called for in the Sectoring Section of this report?

<u>Yes</u> Public circulation	<u>No</u> Private circulation for judges and jurors
<u>No</u> Private circulation mixing judges, jurors, and prisoners	<u>No</u> Private prisoner circulation

4. Does the number and size of court related areas in the public sector of the courthouse conform to the guidelines within a range of 20 percent?

Number	Size	Number	Size
<u> </u>	<u> </u> Information Center	<u>Yes</u>	<u> </u> Attorney/Client Conference Rooms
<u>NA</u>	<u>NA</u> Public Waiting Area	<u>NA</u>	<u>NA</u> Press Facilities
<u>No</u>	<u>No</u> Witness Waiting Space	<u>No</u>	<u>No</u> Juvenile Intake Office
<u>NA</u>	<u>NA</u> Jury Assembly Space		

5. Does the number and size of court related areas in the private/judicial-juror sector of the courthouse conform to the guidelines within a range of 20 percent?

<u>Yes</u>	<u>No</u> Judges' Chambers	<u>NA</u>	<u>NA</u> Judges' Conference Room
<u>No</u>	<u>No</u> Secretarial Area	<u>Yes</u>	<u>No</u> Jury Deliberation Room
<u>NA</u>	<u>NA</u> Deputy Clerk's Area	<u>NA</u>	<u>NA</u> Sequestered Witness Room
<u>NA</u>	<u>NA</u> Commissioners' Office		<u>No</u> Total Area

6. Does the number and size of court related areas in the public/private sector of the courthouse conform to the guidelines within a range of 20 percent?

Number	Size	Number	Size
<u>Yes</u>	<u>Yes</u> Large/Intermediate Jury Courtrooms	<u>Yes</u>	<u>Yes</u> Hearing Rooms
<u>NA</u>	<u>NA</u> Regular Jury Courtrooms	<u>NA</u>	<u>No</u> Multi-purpose Hearing Conference Rooms
<u>NA</u>	<u>NA</u> Large Non-jury Courtrooms	<u>NA</u>	<u>NA</u> Bailiff's Area
<u>NA</u>	<u>NA</u> Regular Non-jury Courtrooms	<u>NA</u>	<u>NA</u> Control Point Between Secto

Areas in the Clerk of Courts Office

<u>No</u>	<u>No</u> Clerk of Court Office	<u>No</u>	<u>No</u> Vault(s) Space
<u>No</u>	<u>No</u> Deputy Clerks Office	<u>Yes</u>	<u>No</u> Record Storage Area
<u>Yes</u>	<u>No</u> Clerical Workspace Area		<u>No</u> Total Area

Areas in the Register of Probate's Office

<u>No</u>	<u>No</u> Register/Registrar Office	<u>Yes</u>	<u>No</u> Record Storage Area
<u>Yes</u>	<u>No</u> Clerical Workspace Area		<u>No</u> Total Area

Areas in the Law Library

	<u>Librarian's Office/Work Space</u>		<u>Shelf Space</u>
	<u>Reading Tables/Study Carrels</u>		<u>Total Area</u>

7. Does the number and size of court related areas in the private/prisoner sector of the courtroom conform to the guidelines within a range of 20 percent?

<u>NA</u>	<u>NA</u> Group Holding Room at courtroom	<u>NA</u>	<u>NA</u> Attorney/Prisoner Conference Room
<u>No</u>	<u>No</u> Single Holding Room at courtrooms	<u>NA</u>	<u>NA</u> Sally Port into each secure courtroom

Comments

No information was received on the areas in the Law Library.

ASSESSMENT OF THE LaCrosse COUNTY COURTHOUSE

- Does the courthouse meet minimum life safety codes set by State of Wisconsin?

<u>Yes</u> Enclosed stairwells	<u>Yes</u> Exit door provides free passage from interior
<u>Yes</u> Maximum exit travel of 100' (150' if sprinklered)	<u>Yes</u> Illuminated exit signs
<u>No</u> Dead end corridors	<u>Yes</u> Manual fire alarm
<u>Yes</u> Labeled fire doors	<u>Yes</u> Emergency lighting
<u>Yes</u> Exit doors swing in direction of exit travel	<u>No</u> Sprinkler system
- Does the courthouse meet barrier free access guidelines for public buildings?

<u>Yes</u> Access from the exterior to each public level and room	<u>No</u> Accessible drinking fountains
<u>No</u> Accessible toilet facilities	<u>No</u> Accessible coin telephones
- Does the courthouse meet minimum standards for separating persons moving between areas of the courthouse as called for in the Sectoring Section of this report?

<u>Yes</u> Public circulation	<u>No</u> Private circulation for judges and jurors
<u>No</u> Private circulation mixing judges, jurors, and prisoners	<u>No</u> Private prisoner circulation
- Does the number and size of court related areas in the public sector of the courthouse conform to the guidelines within a range of 20 percent?

Number	Size	Number	Size
<u>No</u>	<u>No</u> Information Center	<u>No</u>	<u>No</u> Attorney/Client Conference Rooms
<u>No</u>	<u>No</u> Public Waiting Area	<u>NA</u>	<u>NA</u> Press Facilities
<u>No</u>	<u>No</u> Witness Waiting Space	<u>NA</u>	<u>NA</u> Juvenile Intake Office
<u>NA</u>	<u>NA</u> Jury Assembly Space		

5. Does the number and size of court related areas in the private/judicial-juror sector of the courthouse conform to the guidelines within a range of 20 percent?

<u>Yes</u>	<u>No</u> Judges' Chambers	<u>NA</u>	<u>NA</u> Judges' Conference Room
<u>No</u>	<u>No</u> Secretarial Area	<u>No</u>	<u>No</u> Jury Deliberation Room
<u>No</u>	<u>No</u> Deputy Clerk's Area	<u>NA</u>	<u>NA</u> Sequestered Witness Room
<u>NA</u>	<u>NA</u> Commissioners' Office		<u>No</u> Total Area

6. Does the number and size of court related areas in the public/private sector of the courthouse conform to the guidelines within a range of 20 percent?

Number	Size	Number	Size
<u>Yes</u>	<u>Yes</u> Large/Intermediate Jury Courtrooms	<u>Yes</u>	<u>Yes</u> Hearing Rooms
<u>No</u>	<u>Yes</u> Regular Jury Courtrooms	<u>NA</u>	<u>NA</u> Multi-purpose Hearing Conference Rooms
<u>NA</u>	<u>NA</u> Large Non-jury Courtrooms	<u>No</u>	<u>No</u> Bailiff's Area
<u>NA</u>	<u>NA</u> Regular Non-jury Courtrooms	<u>No</u>	<u>No</u> Control Point Between Secto

Areas in the Clerk of Courts Office

<u>Yes</u>	<u>No</u> Clerk of Court Office	<u>Yes</u>	<u>Yes</u> Vault(s) Space
<u>Yes</u>	<u>Yes</u> Deputy Clerks Office	<u> </u>	<u> </u> Record Storage Area
<u> </u>	<u> </u> Clerical Workspace Area	<u>No</u>	<u>No</u> Total Area

Areas in the Register of Probate's Office

<u>Yes</u>	<u>Yes</u> Register/Registrar Office	<u> </u>	<u> </u> Record Storage Area
<u> </u>	<u> </u> Clerical Workspace Area	<u>Yes</u>	<u>Yes</u> Total Area

Areas in the Law Library

<u> </u>	<u> </u> Librarian's Office/Work Space	<u> </u>	<u> </u> Shelf Space
<u> </u>	<u> </u> Reading Tables/Study Carrels	<u> </u>	<u> </u> Total Area

7. Does the number and size of court related areas in the private/prisoner sector of the courtroom conform to the guidelines within a range of 20 percent?

<u>No</u>	<u>No</u> Group Holding Room at courtroom	<u>No</u>	<u>No</u> Attorney/Prisoner Conferenc Room
<u>No</u>	<u>No</u> Single Holding Room at courtrooms	<u>NA</u>	<u>NA</u> Sally Port into each secure courtroom

Comments

ASSESSMENT OF THE Langlade COUNTY COURTHOUSE

1. Does the courthouse meet minimum life safety codes set by State of Wisconsin?

<u>No</u> Enclosed stairwells	<u>Yes</u> Exit door provides free passage from interior
<u>Yes</u> Maximum exit travel of 100' (150' if sprinklered)	<u>Yes</u> Illuminated exit signs
<u>Yes</u> Dead end corridors	<u>No</u> Manual fire alarm
<u>Yes</u> Labeled fire doors	<u>No</u> Emergency lighting
<u>Yes</u> Exit doors swing in direction of exit travel	<u>No</u> Sprinkler system

2. Does the courthouse meet barrier free access guidelines for public buildings?

<u>Yes</u> Access from the exterior to each public level and room	<u>Yes</u> Accessible drinking fountains
<u>Yes</u> Accessible toilet facilities	<u>Yes</u> Accessible coin telephones

3. Does the courthouse meet minimum standards for separating persons moving between areas of the courthouse as called for in the Sectoring Section of this report?

<u>Yes</u> Public circulation	<u>Yes</u> Private circulation for judges and jurors
<u>No</u> Private circulation mixing judges, jurors, and prisoners	<u>No</u> Private prisoner circulation

4. Does the number and size of court related areas in the public sector of the courthouse conform to the guidelines within a range of 20 percent?

Number	Size	Number	Size
<u>No</u>	<u>No</u> Information Center	<u>Yes</u>	<u>No</u> Attorney/Client Conference Rooms
<u>NA</u>	<u>NA</u> Public Waiting Area	<u>NA</u>	<u>NA</u> Press Facilities
<u>No</u>	<u>No</u> Witness Waiting Space	<u>Yes</u>	<u>Yes</u> Juvenile Intake Office
<u>NA</u>	<u>NA</u> Jury Assembly Space		

5. Does the number and size of court related areas in the private/judicial-juror sector of the courthouse conform to the guidelines within a range of 20 percent?

<u>Yes</u>	<u>No</u> Judges' Chambers	<u>NA</u>	<u>NA</u> Judges' Conference Room
<u>No</u>	<u>No</u> Secretarial Area	<u>Yes</u>	<u>Yes</u> Jury Deliberation Room
<u>NA</u>	<u>NA</u> Deputy Clerk's Area	<u>NA</u>	<u>NA</u> Sequestered Witness Room
<u>NA</u>	<u>NA</u> Commissioners' Office		<u>No</u> Total Area

6. Does the number and size of court related areas in the public/private sector of the courthouse conform to the guidelines within a range of 20 percent?

Number	Size	Number	Size
<u>Yes</u>	<u>Yes</u> Large/Intermediate Jury Courtrooms	<u>Yes</u>	<u>Yes</u> Hearing Rooms
<u>NA</u>	<u>NA</u> Regular Jury Courtrooms	<u>NA</u>	<u>NA</u> Multi-purpose Hearing Conference Rooms
<u>NA</u>	<u>NA</u> Large Non-jury Courtrooms	<u>NA</u>	<u>NA</u> Bailiff's Area
<u>NA</u>	<u>NA</u> Regular Non-jury Courtrooms		<u> </u> Control Point Between Sector

Areas in the Clerk of Courts Office

<u>No</u>	<u>No</u> Clerk of Court Office	<u>Yes</u>	<u>Yes</u> Vault(s) Space
<u>No</u>	<u>No</u> Deputy Clerks Office	<u>No</u>	<u>No</u> Record Storage Area
<u>No</u>	<u>No</u> Clerical Workspace Area		<u>No</u> Total Area

Areas in the Register of Probate's Office

<u>Yes</u>	<u>Yes</u> Register/Registrar Office	<u>Yes</u>	<u>Yes</u> Record Storage Area
<u>Yes</u>	<u>Yes</u> Clerical Workspace Area		<u>Yes</u> Total Area

Areas in the Law Library

<u>No</u>	<u>No</u> Librarian's Office/Work Space	<u>No</u>	<u>No</u> Shelf Space
			<u>No</u> Total Area
<u>Yes</u>	<u>Yes</u> Reading Tables/Study Carrels		

7. Does the number and size of court related areas in the private/prisoner sector of the courtroom conform to the guidelines within a range of 20 percent?

<u>NA</u>	<u>NA</u> Group Holding Room at courtroom	<u>NA</u>	<u>NA</u> Attorney/Prisoner Conference Room
<u>Yes</u>	<u> </u> Single Holding Room at courtrooms	<u>NA</u>	<u>NA</u> Sally Port into each secure courtroom

Comments

ASSESSMENT OF THE Lafayette COUNTY COURTHOUSE

1. Does the courthouse meet minimum life safety codes set by State of Wisconsin?

<u>Yes</u> Enclosed stairwells	<u>Yes</u> Exit door provides free passage from interior
<u>Yes</u> Maximum exit travel of 100' (150' if sprinklered)	<u>No</u> Illuminated exit signs
<u>No</u> Dead end corridors	<u>Yes</u> Manual fire alarm
<u>No</u> Labeled fire doors	<u>No</u> Emergency lighting
<u>Yes</u> Exit doors swing in direction of exit travel	<u>No</u> Sprinkler system

2. Does the courthouse meet barrier free access guidelines for public buildings?

<u>Yes</u> Access from the exterior to each public level and room	<u>No</u> Accessible drinking fountains
<u>Yes</u> Accessible toilet facilities	<u>No</u> Accessible coin telephones

3. Does the courthouse meet minimum standards for separating persons moving between areas of the courthouse as called for in the Sectoring Section of this report?

<u>Yes</u> Public circulation	<u>No</u> Private circulation for judges and jurors
<u>No</u> Private circulation mixing judges, jurors, and prisoners	<u>No</u> Private prisoner circulation

4. Does the number and size of court related areas in the public sector of the courthouse conform to the guidelines within a range of 20 percent?

Number	Size	Number	Size
<u>No</u>	<u>No</u> Information Center	<u>No</u>	<u>No</u> Attorney/Client Conference Rooms
<u>NA</u>	<u>NA</u> Public Waiting Area	<u>NA</u>	<u>NA</u> Press Facilities
<u>No</u>	<u>No</u> Witness Waiting Space	<u>NA</u>	<u>NA</u> Juvenile Intake Office
<u>NA</u>	<u>NA</u> Jury Assembly Space		

5. Does the number and size of court related areas in the private/judicial-juror sector of the courthouse conform to the guidelines within a range of 20 percent?

<u>Yes</u>	<u>Yes</u> Judges' Chambers	<u>NA</u>	<u>NA</u> Judges' Conference Room
<u>No</u>	<u>No</u> Secretarial Area	<u>Yes</u>	<u>No</u> Jury Deliberation Room
<u>NA</u>	<u>NA</u> Deputy Clerk's Area	<u>NA</u>	<u>NA</u> Sequestered Witness Room
<u>NA</u>	<u>NA</u> Commissioners' Office		<u>No</u> Total Area

6. Does the number and size of court related areas in the public/private sector of the courthouse conform to the guidelines within a range of 20 percent?

Number	Size	Number	Size
<u>Yes</u>	<u>Yes</u> Large/Intermediate Jury Courtrooms	<u>Yes</u>	<u>Yes</u> Hearing Rooms
<u>NA</u>	<u>NA</u> Regular Jury Courtrooms	<u>NA</u>	<u>NA</u> Multi-purpose Hearing Conference Rooms
<u>NA</u>	<u>NA</u> Large Non-jury Courtrooms	<u>NA</u>	<u>NA</u> Bailiff's Area
<u>NA</u>	<u>NA</u> Regular Non-jury Courtrooms	<u>NA</u>	<u>NA</u> Control Point Between Sectors

Areas in the Clerk of Courts Office

<u>Yes</u>	<u>Yes</u> Clerk of Court Office	<u>Yes</u>	<u>Yes</u> Vault(s) Space
<u>Yes</u>	<u>Yes</u> Deputy Clerks Office	<u>No</u>	<u>No</u> Record Storage Area
<u>Yes</u>	<u>Yes</u> Clerical Workspace Area	<u>No</u>	<u>No</u> Total Area

Areas in the Register of Probate's Office

<u>Yes</u>	<u>Yes</u> Register/Registrar Office	<u>No</u>	<u>No</u> Record Storage Area
<u>No</u>	<u>No</u> Clerical Workspace Area	<u>No</u>	<u>No</u> Total Area

Areas in the Law Library

<u>No</u>	<u>No</u> Librarian's Office/Work Space	<u>Yes</u>	<u>Yes</u> Shelf Space
<u>Yes</u>	<u>Yes</u> Reading Tables/Study Carrels	<u>No</u>	<u>No</u> Total Area

7. Does the number and size of court related areas in the private/prisoner sector of the courtroom conform to the guidelines within a range of 20 percent?

<u>NA</u>	<u>NA</u> Group Holding Room at courtroom	<u>NA</u>	<u>NA</u> Attorney/Prisoner Conference Room
<u>No</u>	<u>No</u> Single Holding Room at courtrooms	<u>NA</u>	<u>NA</u> Sally Port into each secure courtroom

Comments

ASSESSMENT OF THE Lincoln COUNTY COURTHOUSE

1. Does the courthouse meet minimum life safety codes set by State of Wisconsin?

<u>No</u> Enclosed stairwells	<u>Yes</u> Exit door provides free passage from interior
<u>Yes</u> Maximum exit travel of 100' (150' if sprinklered)	<u>Yes</u> Illuminated exit signs
<u>Yes</u> Dead end corridors	<u>No</u> Manual fire alarm
<u>No</u> Labeled fire doors	<u>No</u> Emergency lighting
<u>Yes</u> Exit doors swing in direction of exit travel	<u>No</u> Sprinkler system

2. Does the courthouse meet barrier free access guidelines for public buildings?

<u>No</u> Access from the exterior to each public level and room	<u>No</u> Accessible drinking fountains
<u>No</u> Accessible toilet facilities	<u>No</u> Accessible coin telephones

3. Does the courthouse meet minimum standards for separating persons moving between areas of the courthouse as called for in the Sectoring Section of this report?

<u>Yes</u> Public circulation	<u>No</u> Private circulation for judges and jurors
<u>No</u> Private circulation mixing judges, jurors, and prisoners	<u>No</u> Private prisoner circulation

4. Does the number and size of court related areas in the public sector of the courthouse conform to the guidelines within a range of 20 percent?

Number	Size	Number	Size
<u>No</u>	<u>No</u> Information Center	<u>No</u>	<u>No</u> Attorney/Client Conference Rooms
<u>NA</u>	<u>NA</u> Public Waiting Area	<u>NA</u>	<u>NA</u> Press Facilities
<u>No</u>	<u>No</u> Witness Waiting Space	<u>NA</u>	<u>NA</u> Juvenile Intake Office
<u>NA</u>	<u>NA</u> Jury Assembly Space		

5. Does the number and size of court related areas in the private/judicial-juror sector of the courthouse conform to the guidelines within a range of 20 percent?

<u>Yes</u>	<u>No</u> Judges' Chambers	<u>NA</u>	<u>NA</u> Judges' Conference Room
<u>No</u>	<u>No</u> Secretarial Area	<u>Yes</u>	<u>Yes</u> Jury Deliberation Room
<u>NA</u>	<u>NA</u> Deputy Clerk's Area	<u>NA</u>	<u>NA</u> Sequestered Witness Room
<u>NA</u>	<u>NA</u> Commissioners' Office		<u>No</u> Total Area

6. Does the number and size of court related areas in the public/private sector of the courthouse conform to the guidelines within a range of 20 percent?

Number	Size	Number	Size
<u>Yes</u>	<u>Yes</u> Large/Intermediate Jury Courtrooms	<u>No</u>	<u>No</u> Hearing Rooms
<u>NA</u>	<u>NA</u> Regular Jury Courtrooms	<u>NA</u>	<u>NA</u> Multi-purpose Hearing Conference Rooms
<u>NA</u>	<u>NA</u> Large Non-jury Courtrooms	<u>NA</u>	<u>NA</u> Bailiff's Area
<u>NA</u>	<u>NA</u> Regular Non-jury Courtrooms	<u>NA</u>	<u>NA</u> Control Point Between Sectors

Areas in the Clerk of Courts Office

<u>Yes</u>	<u>Yes</u> Clerk of Court Office	<u>No</u>	<u>No</u> Vault(s) Space
<u>No</u>	<u>No</u> Deputy Clerks Office	<u>No</u>	<u>No</u> Record Storage Area
<u>No</u>	<u>No</u> Clerical Workspace Area	<u>No</u>	<u>No</u> Total Area

Areas in the Register of Probate's Office

<u>Yes</u>	<u>Yes</u> Register/Registrar Office	<u>No</u>	<u>No</u> Record Storage Area
<u>No</u>	<u>No</u> Clerical Workspace Area	<u>No</u>	<u>No</u> Total Area

Areas in the Law Library

<u> </u>	<u> </u> Librarian's Office/Work Space	<u> </u>	<u> </u> Shelf Space
<u> </u>	<u> </u> Reading Tables/Study Carrels	<u>No</u>	<u>No</u> Total Area

7. Does the number and size of court related areas in the private/prisoner sector of the courtroom conform to the guidelines within a range of 20 percent?

<u>NA</u>	<u>NA</u> Group Holding Room at courtroom	<u>NA</u>	<u>NA</u> Attorney/Prisoner Conference Room
<u>No</u>	<u>No</u> Single Holding Room at courtrooms	<u>NA</u>	<u>NA</u> Sally Port into each secure courtroom

Comments

ASSESSMENT OF THE Manitowoc COUNTY COURTHOUSE

1. Does the courthouse meet minimum life safety codes set by State of Wisconsin?

<u>No</u> Enclosed stairwells	<u>No</u> Exit door provides free passage from interior
<u>Yes</u> Maximum exit travel of 100' (150' if sprinklered)	<u>Yes</u> Illuminated exit signs
<u>Yes</u> Dead end corridors	<u>Yes</u> Manual fire alarm
<u>No</u> Labeled fire doors	<u>No</u> Emergency lighting
<u>Yes</u> Exit doors swing in direction of exit travel	<u>No</u> Sprinkler system

2. Does the courthouse meet barrier free access guidelines for public buildings?

<u>No</u> Access from the exterior to each public level and room	<u>No</u> Accessible drinking fountains
<u>No</u> Accessible toilet facilities	<u>No</u> Accessible coin telephones

3. Does the courthouse meet minimum standards for separating persons moving between areas of the courthouse as called for in the Sectoring Section of this report?

<u>Yes</u> Public circulation	<u>No</u> Private circulation for judges and jurors
<u>No</u> Private circulation mixing judges, jurors, and prisoners	<u>No</u> Private prisoner circulation

4. Does the number and size of court related areas in the public sector of the courthouse conform to the guidelines within a range of 20 percent?

Number	Size	Number	Size
<u>No</u>	<u>No</u> Information Center	<u>No</u>	<u>No</u> Attorney/Client Conference Rooms
<u>No</u>	<u>No</u> Public Waiting Area	<u>NA</u>	<u>NA</u> Press Facilities
<u>No</u>	<u>No</u> Witness Waiting Space	<u>NA</u>	<u>NA</u> Juvenile Intake Office
<u>NA</u>	<u>NA</u> Jury Assembly Space		

5. Does the number and size of court related areas in the private/judicial-juror sector of the courthouse conform to the guidelines within a range of 20 percent?

<u>Yes</u>	<u>No</u> Judges' Chambers	<u>NA</u>	<u>NA</u> Judges' Conference Room
<u>Yes</u>	<u>Yes</u> Secretarial Area	<u>No</u>	<u>Yes</u> Jury Deliberation Room
<u>No</u>	<u>No</u> Deputy Clerk's Area	<u>NA</u>	<u>NA</u> Sequestered Witness Room
<u>No</u>	<u>No</u> Commissioners' Office	<u>Yes</u>	<u>Yes</u> Total Area

6. Does the number and size of court related areas in the public/private sector of the courthouse conform to the guidelines within a range of 20 percent?

Number	Size	Number	Size
<u>No</u>	<u>No</u> Large/Intermediate Jury Courtrooms	<u>Yes</u>	<u>Yes</u> Hearing Rooms
<u>Yes</u>	<u>Yes</u> Regular Jury Courtrooms	<u>NA</u>	<u>NA</u> Multi-purpose Hearing Conference Rooms
<u>NA</u>	<u>NA</u> Large Non-jury Courtrooms	<u>Yes</u>	<u>Yes</u> Bailiff's Area
<u>NA</u>	<u>NA</u> Regular Non-jury Courtrooms	<u>No</u>	<u>No</u> Control Point Between Sectors

Areas in the Clerk of Courts Office

<u>No</u>	<u>No</u> Clerk of Court Office	<u>Yes</u>	<u>Yes</u> Vault(s) Space
<u>Yes</u>	<u>Yes</u> Deputy Clerks Office	<u>Yes</u>	<u>No</u> Record Storage Area
<u>Yes</u>	<u>No</u> Clerical Workspace Area	<u>No</u>	<u>No</u> Total Area

Areas in the Register of Probate's Office

<u>Yes</u>	<u>Yes</u> Register/Registrar Office	<u>Yes</u>	<u>No</u> Record Storage Area
<u>Yes</u>	<u>No</u> Clerical Workspace Area	<u>No</u>	<u>No</u> Total Area

Areas in the Law Library

<u>No</u>	<u>No</u> Librarian's Office/Work Space	<u>Yes</u>	<u>Yes</u> Shelf Space
	<u>Reading Tables/Study Carrels</u>	<u>No</u>	<u>No</u> Total Area

7. Does the number and size of court related areas in the private/prisoner sector of the courtroom conform to the guidelines within a range of 20 percent?

<u>No</u>	<u>No</u> Group Holding Room at courtroom	<u>No</u>	<u>No</u> Attorney/Prisoner Conference Room
<u>No</u>	<u>No</u> Single Holding Room at courtrooms	<u>NA</u>	<u>NA</u> Sally Port into each secure courtroom

Comments

ASSESSMENT OF THE Marathon COUNTY COURTHOUSE

1. Does the courthouse meet minimum life safety codes set by State of Wisconsin?

<u>Yes</u> Enclosed stairwells	<u>Yes</u> Exit door provides free passage from interior
<u>Yes</u> Maximum exit travel of 100' (150' if sprinklered)	<u>Yes</u> Illuminated exit signs
<u>Yes</u> Dead end corridors	<u>Yes</u> Manual fire alarm
<u>No</u> Labeled fire doors	<u>Yes</u> Emergency lighting
<u>Yes</u> Exit doors swing in direction of exit travel	<u>No</u> Sprinkler system

2. Does the courthouse meet barrier free access guidelines for public buildings?

<u>Yes</u> Access from the exterior to each public level and room	<u>Yes</u> Accessible drinking fountains
<u>Yes</u> Accessible toilet facilities	<u>Yes</u> Accessible coin telephones

3. Does the courthouse meet minimum standards for separating persons moving between areas of the courthouse as called for in the Sectoring Section of this report?

<u>Yes</u> Public circulation	<u>No</u> Private circulation for judges and jurors
<u>No</u> Private circulation mixing judges, jurors, and prisoners	<u>No</u> Private prisoner circulation

4. Does the number and size of court related areas in the public sector of the courthouse conform to the guidelines within a range of 20 percent?

Number	Size	Number	Size
<u>Yes</u>	<u>Yes</u> Information Center	<u>No</u>	<u>No</u> Attorney/Client Conference Rooms
<u>No</u>	<u>No</u> Public Waiting Area	<u>NA</u>	<u>NA</u> Press Facilities
<u>No</u>	<u>No</u> Witness Waiting Space	<u>Yes</u>	<u>Yes</u> Juvenile Intake Office
<u>NA</u>	<u>NA</u> Jury Assembly Space		

5. Does the number and size of court related areas in the private/judicial-juror sector of the courthouse conform to the guidelines within a range of 20 percent?

<u>Yes</u>	<u>No</u> Judges' Chambers	<u>NA</u>	<u>NA</u> Judges' Conference Room
<u>Yes</u>	<u>Yes</u> Secretarial Area	<u>No</u>	<u>No</u> Jury Deliberation Room
<u>Yes</u>	<u>No</u> Deputy Clerk's Area	<u>NA</u>	<u>NA</u> Sequestered Witness Room
<u>NA</u>	<u>NA</u> Commissioners' Office	<u>No</u>	<u>No</u> Total Area

6. Does the number and size of court related areas in the public/private sector of the courthouse conform to the guidelines within a range of 20 percent?

Number	Size	Number	Size
<u>Yes</u>	<u>Yes</u> Large/Intermediate Jury Courtrooms	<u>No</u>	<u>No</u> Hearing Rooms
<u>Yes</u>	<u>Yes</u> Regular Jury Courtrooms	<u>NA</u>	<u>NA</u> Multi-purpose Hearing Conference Rooms
<u>NA</u>	<u>NA</u> Large Non-jury Courtrooms	<u>No</u>	<u>No</u> Bailiff's Area
<u>NA</u>	<u>NA</u> Regular Non-jury Courtrooms	<u>NA</u>	<u>NA</u> Control Point Between Sectors

Areas in the Clerk of Courts Office

<u>Yes</u>	<u>Yes</u> Clerk of Court Office	<u>Yes</u>	<u>Yes</u> Vault(s) Space
<u>Yes</u>	<u>Yes</u> Deputy Clerks Office	<u>Yes</u>	<u>Yes</u> Record Storage Area
<u>Yes</u>	<u>No</u> Clerical Workspace Area	<u>No</u>	<u>No</u> Total Area

Areas in the Register of Probate's Office

<u>Yes</u>	<u>Yes</u> Register/Registrar Office	<u>Yes</u>	<u>Yes</u> Record Storage Area
<u>Yes</u>	<u>Yes</u> Clerical Workspace Area	<u>Yes</u>	<u>Yes</u> Total Area

Areas in the Law Library

_____	_____ Librarian's Office/Work Space	_____	_____ Shelf Space
_____	_____ Reading Tables/Study Carrels	_____	_____ Total Area

7. Does the number and size of court related areas in the private/prisoner sector of the courtroom conform to the guidelines within a range of 20 percent?

<u>Yes</u>	<u>Yes</u> Group Holding Room at courtroom	<u>Yes</u>	<u>Yes</u> Attorney/Prisoner Conference Room
<u>Yes</u>	<u>Yes</u> Single Holding Room at courtrooms	<u>NA</u>	<u>NA</u> Sally Port into each secure courtroom

Comments

No information was received on the areas in the Law Library.

ASSESSMENT OF THE Marinette COUNTY COURTHOUSE

1. Does the courthouse meet minimum life safety codes set by State of Wisconsin?

<u>No</u> Enclosed stairwells	<u>Yes</u> Exit door provides free passage from interior
<u>No</u> Maximum exit travel of 100' (150' if sprinklered)	<u>Yes</u> Illuminated exit signs
<u>Yes</u> Dead end corridors	<u>Yes</u> Manual fire alarm
<u>Yes</u> Labeled fire doors	<u>Yes</u> Emergency lighting
<u>Yes</u> Exit doors swing in direction of exit travel	<u>No</u> Sprinkler system

2. Does the courthouse meet barrier free access guidelines for public buildings?

<u>Yes</u> Access from the exterior to each public level and room	<u>No</u> Accessible drinking fountains
<u>No</u> Accessible toilet facilities	<u>Yes</u> Accessible coin telephones

3. Does the courthouse meet minimum standards for separating persons moving between areas of the courthouse as called for in the Sectoring Section of this report?

<u>Yes</u> Public circulation	<u>No</u> Private circulation for judges and jurors
<u>No</u> Private circulation mixing judges, jurors, and prisoners	<u>No</u> Private prisoner circulation

4. Does the number and size of court related areas in the public sector of the courthouse conform to the guidelines within a range of 20 percent?

Number	Size	Number	Size
<u>No</u>	<u>No</u> Information Center	<u>No</u>	<u>No</u> Attorney/Client Conference Rooms
<u>NA</u>	<u>NA</u> Public Waiting Area	<u>NA</u>	<u>NA</u> Press Facilities
<u>No</u>	<u>No</u> Witness Waiting Space	<u>NA</u>	<u>NA</u> Juvenile Intake Office
<u>NA</u>	<u>NA</u> Jury Assembly Space		

5. Does the number and size of court related areas in the private/judicial-juror sector of the courthouse conform to the guidelines within a range of 20 percent?

<u>Yes</u>	<u>No</u> Judges' Chambers	<u>NA</u>	<u>NA</u> Judges' Conference Room
<u>No</u>	<u>No</u> Secretarial Area	<u>No</u>	<u>No</u> Jury Deliberation Room
<u>NA</u>	<u>NA</u> Deputy Clerk's Area	<u>NA</u>	<u>NA</u> Sequestered Witness Room
<u>NA</u>	<u>NA</u> Commissioners' Office	<u>No</u>	<u>No</u> Total Area

6. Does the number and size of court related areas in the public/private sector of the courthouse conform to the guidelines within a range of 20 percent?

Number	Size	Number	Size
<u>No</u>	<u>No</u> Large/Intermediate Jury Courtrooms	<u>Yes</u>	<u>Yes</u> Hearing Rooms
<u>Yes</u>	<u>Yes</u> Regular Jury Courtrooms	<u>NA</u>	<u>NA</u> Multi-purpose Hearing Conference Rooms.
<u>NA</u>	<u>NA</u> Large Non-jury Courtrooms	<u>NA</u>	<u>NA</u> Bailiff's Area
<u>NA</u>	<u>NA</u> Regular Non-jury Courtrooms	<u>NA</u>	<u>NA</u> Control Point Between Sectors

Areas in the Clerk of Courts Office

<u>Yes</u>	<u>Yes</u> Clerk of Court Office	<u>Yes</u>	<u>Yes</u> Vault(s) Space
<u>Yes</u>	<u>Yes</u> Deputy Clerks Office	<u>No</u>	<u>No</u> Record Storage Area
<u>Yes</u>	<u>Yes</u> Clerical Workspace Area	<u>No</u>	<u>No</u> Total Area

Areas in the Register of Probate's Office

<u>Yes</u>	<u>Yes</u> Register/Registrar Office	<u>Yes</u>	<u>Yes</u> Record Storage Area
<u>No</u>	<u>No</u> Clerical Workspace Area	<u>No</u>	<u>No</u> Total Area

Areas in the Law Library

<u>No</u>	<u>No</u> Librarian's Office/Work Space	<u>Yes</u>	<u>Yes</u> Shelf Space
<u>Yes</u>	<u>Yes</u> Reading Tables/Study Carrels	<u>No</u>	<u>No</u> Total Area

7. Does the number and size of court related areas in the private/prisoner sector of the courtroom conform to the guidelines within a range of 20 percent?

<u>Na</u>	<u>Na</u> Group Holding Room at courtroom	<u>Na</u>	<u>Na</u> Attorney/Prisoner Conference Room
<u>No</u>	<u>No</u> Single Holding Room at courtrooms	<u>NA</u>	<u>NA</u> Sally Port into each secure courtroom

Comments

ASSESSMENT OF THE Marquette COUNTY COURTHOUSE

1. Does the courthouse meet minimum life safety codes set by State of Wisconsin?

<u>No</u> Enclosed stairwells	<u>Yes</u> Exit door provides free passage from interior
<u>Yes</u> Maximum exit travel of 100' (150' if sprinklered)	<u>Yes</u> Illuminated exit signs
<u>Yes</u> Dead end corridors	<u>No</u> Manual fire alarm
<u>No</u> Labeled fire doors	<u>No</u> Emergency lighting
<u>Yes</u> Exit doors swing in direction of exit travel	<u>No</u> Sprinkler system

2. Does the courthouse meet barrier free access guidelines for public buildings?

<u>No</u> Access from the exterior to each public level and room	<u>No</u> Accessible drinking fountains
<u>No</u> Accessible toilet facilities	<u>No</u> Accessible coin telephones

3. Does the courthouse meet minimum standards for separating persons moving between areas of the courthouse as called for in the Sectoring Section of this report?

<u>Yes</u> Public circulation	<u>No</u> Private circulation for judges and jurors
<u>No</u> Private circulation mixing judges, jurors, and prisoners	<u>No</u> Private prisoner circulation

4. Does the number and size of court related areas in the public sector of the courthouse conform to the guidelines within a range of 20 percent?

Number	Size	Number	Size
<u>No</u>	<u>No</u> Information Center	<u>No</u>	<u>No</u> Attorney/Client Conference Rooms
<u>NA</u>	<u>NA</u> Public Waiting Area	<u>NA</u>	<u>NA</u> Press Facilities
<u>No</u>	<u>No</u> Witness Waiting Space	<u>NA</u>	<u>NA</u> Juvenile Intake Office
<u>NA</u>	<u>NA</u> Jury Assembly Space		

5. Does the number and size of court related areas in the private/judicial-juror sector of the courthouse conform to the guidelines within a range of 20 percent?

<u>Yes</u>	<u>No</u> Judges' Chambers	<u>NA</u>	<u>NA</u> Judges' Conference Room
<u>No</u>	<u>No</u> Secretarial Area	<u>Yes</u>	<u>Yes</u> Jury Deliberation Room
<u>NA</u>	<u>NA</u> Deputy Clerk's Area	<u>NA</u>	<u>NA</u> Sequestered Witness Room
<u>NA</u>	<u>NA</u> Commissioners' Office	<u>No</u>	<u>No</u> Total Area

6. Does the number and size of court related areas in the public/private sector of the courthouse conform to the guidelines within a range of 20 percent?

Number	Size	Number	Size
<u>Yes</u>	<u>No</u> Large/Intermediate Jury Courtrooms	<u>Yes</u>	<u>Yes</u> Hearing Rooms
<u>NA</u>	<u>NA</u> Regular Jury Courtrooms	<u>NA</u>	<u>NA</u> Multi-purpose Hearing Conference Rooms
<u>NA</u>	<u>NA</u> Large Non-jury Courtrooms	<u>NA</u>	<u>NA</u> Bailiff's Area
<u>NA</u>	<u>NA</u> Regular Non-jury Courtrooms	<u>NA</u>	<u>NA</u> Control Point Between Sectors

Areas in the Clerk of Courts Office

<u>No</u>	<u>No</u> Clerk of Court Office	<u>Yes</u>	<u>No</u> Vault(s) Space
<u>No</u>	<u>No</u> Deputy Clerks Office	<u>Yes</u>	<u>No</u> Record Storage Area
<u>Yes</u>	<u>No</u> Clerical Workspace Area		<u>No</u> Total Area

Areas in the Register of Probate's Office

<u>Yes</u>	<u>Yes</u> Register/Registrar Office	<u>No</u>	<u>No</u> Record Storage Area
<u>No</u>	<u>No</u> Clerical Workspace Area		<u>No</u> Total Area

Areas in the Law Library

<u>No</u>	<u>No</u> Librarian's Office/Work Space	<u>Yes</u>	<u>No</u> Shelf Space
			<u>No</u> Total Area
<u>Yes</u>	<u>Yes</u> Reading Tables/Study Carrels		

7. Does the number and size of court related areas in the private/prisoner sector of the courtroom conform to the guidelines within a range of 20 percent?

<u>NA</u>	<u>NA</u> Group Holding Room at courtroom	<u>NA</u>	<u>NA</u> Attorney/Prisoner Conference Room
<u>No</u>	<u>No</u> Single Holding Room at courtrooms	<u>NA</u>	<u>NA</u> Sally Port into each secure courtroom

Comments

ASSESSMENT OF THE Monroe COUNTY COURTHOUSE

1. Does the courthouse meet minimum life safety codes set by State of Wisconsin?

<u>No</u> Enclosed stairwells	<u>Yes</u> Exit door provides free passage from interior
<u>No</u> Maximum exit travel of 100' (150' if sprinklered)	<u>Yes</u> Illuminated exit signs
<u>Yes</u> Dead end corridors	<u>No</u> Manual fire alarm
<u> </u> Labeled fire doors	<u>Yes</u> Emergency lighting
<u>Yes</u> Exit doors swing in direction of exit travel	<u>No</u> Sprinkler system

2. Does the courthouse meet barrier free access guidelines for public buildings?

<u>Yes</u> Access from the exterior to each public level and room	<u>No</u> Accessible drinking fountains
<u>Yes</u> Accessible toilet facilities	<u>No</u> Accessible coin telephones

3. Does the courthouse meet minimum standards for separating persons moving between areas of the courthouse as called for in the Sectoring Section of this report?

<u>Yes</u> Public circulation	<u>No</u> Private circulation for judges and jurors
<u>No</u> Private circulation mixing judges, jurors, and prisoners	<u>No</u> Private prisoner circulation

4. Does the number and size of court related areas in the public sector of the courthouse conform to the guidelines within a range of 20 percent?

Number	Size	Number	Size
<u>No</u>	<u>No</u> Information Center	<u>No</u>	<u>No</u> Attorney/Client Conference Room
<u>NA</u>	<u>NA</u> Public Waiting Area	<u>NA</u>	<u>NA</u> Press Facilities
<u>No</u>	<u>No</u> Witness Waiting Space	<u>Yes</u>	<u>Yes</u> Juvenile Intake Office
<u>NA</u>	<u>NA</u> Jury Assembly Space		

5. Does the number and size of court related areas in the private/judicial-juror sector of the courthouse conform to the guidelines within a range of 20 percent?

<u>Yes</u>	<u>Yes</u> Judges' Chambers	<u>NA</u>	<u>NA</u> Judges' Conference Room
<u>No</u>	<u>No</u> Secretarial Area	<u>Yes</u>	<u>Yes</u> Jury Deliberation Room
<u>NA</u>	<u>NA</u> Deputy Clerk's Area	<u>NA</u>	<u>NA</u> Sequestered Witness Room
<u>NA</u>	<u>NA</u> Commissioners' Office		<u>No</u> Total Area

6. Does the number and size of court related areas in the public/private sector of the courthouse conform to the guidelines within a range of 20 percent?

Number	Size	Number	Size
<u>No</u>	<u>No</u> Large/Intermediate Jury Courtrooms	<u>Yes</u>	<u>Yes</u> Hearing Rooms
<u>NA</u>	<u>NA</u> Regular Jury Courtrooms	<u>NA</u>	<u>NA</u> Multi-purpose Hearing Conference Rooms
<u>NA</u>	<u>NA</u> Large Non-jury Courtrooms	<u>NA</u>	<u>NA</u> Bailiff's Area
<u>NA</u>	<u>NA</u> Regular Non-jury Courtrooms	<u>NA</u>	<u>NA</u> Control Point Between Sectors

Areas in the Clerk of Courts Office

<u>Yes</u>	<u>No</u> Clerk of Court Office	<u>Yes</u>	<u>Yes</u> Vault(s) Space
<u>Yes</u>	<u>No</u> Deputy Clerks Office	<u>No</u>	<u>No</u> Record Storage Area
<u>No</u>	<u>No</u> Clerical Workspace Area	<u>No</u>	<u>No</u> Total Area

Areas in the Register of Probate's Office

<u>Yes</u>	<u>Yes</u> Register/Registrar Office	<u>No</u>	<u>No</u> Record Storage Area
<u>No</u>	<u>No</u> Clerical Workspace Area	<u>No</u>	<u>No</u> Total Area

Areas in the Law Library

<u>No</u>	<u>No</u> Librarian's Office/Work Space	<u>Yes</u>	<u>Yes</u> Shelf Space
<u>Yes</u>	<u>Yes</u> Reading Tables/Study Carrels	<u>No</u>	<u>No</u> Total Area

7. Does the number and size of court related areas in the private/prisoner sector of the courtroom conform to the guidelines within a range of 20 percent?

<u>NA</u>	<u>NA</u> Group Holding Room at courtroom	<u>NA</u>	<u>NA</u> Attorney/Prisoner Conference Room
<u>No</u>	<u>No</u> Single Holding Room at courtrooms	<u>NA</u>	<u>NA</u> Sally Port into each secure courtroom

Comments

ASSESSMENT OF THE Oconto COUNTY COURTHOUSE

1. Does the courthouse meet minimum life safety codes set by State of Wisconsin?

<u>No</u> Enclosed stairwells	<u>Yes</u> Exit door provides free passage from interior
<u>Yes</u> Maximum exit travel of 100' (150' if sprinklered)	<u>No</u> Illuminated exit signs
<u>Yes</u> Dead end corridors	<u>Yes</u> Manual fire alarm
<u>No</u> Labeled fire doors	<u>Yes</u> Emergency lighting
<u>Yes</u> Exit doors swing in direction of exit travel	<u>No</u> Sprinkler system

2. Does the courthouse meet barrier free access guidelines for public buildings?

<u>Yes</u> Access from the exterior to each public level and room	<u>Yes</u> Accessible drinking fountains
<u>Yes</u> Accessible toilet facilities	<u>No</u> Accessible coin telephones

3. Does the courthouse meet minimum standards for separating persons moving between areas of the courthouse as called for in the Sectoring Section of this report?

<u>Public</u> circulation	<u>Private</u> circulation for judges and jurors
<u>Private</u> circulation mixing judges, jurors, and prisoners	<u>Private</u> prisoner circulation

4. Does the number and size of court related areas in the public sector of the courthouse conform to the guidelines within a range of 20 percent?

Number	Size	Number	Size
<u>Information</u>	<u>Center</u>	<u>Attorney/Client</u>	<u>Conference Rooms</u>
<u>NA</u>	<u>Public Waiting Area</u>	<u>NA</u>	<u>Press Facilities</u>
<u>Witness</u>	<u>Waiting Space</u>	<u>Yes</u>	<u>Yes</u> Juvenile Intake Office
<u>NA</u>	<u>NA</u> Jury Assembly Space		

5. Does the number and size of court related areas in the private/judicial-juror sector of the courthouse conform to the guidelines within a range of 20 percent?

<u>Yes</u>	<u>No</u> Judges' Chambers	<u>NA</u>	<u>NA</u> Judges' Conference Room
<u>No</u>	<u>No</u> Secretarial Area	<u>Yes</u>	<u>No</u> Jury Deliberation Room
<u>NA</u>	<u>NA</u> Deputy Clerk's Area	<u>NA</u>	<u>NA</u> Sequestered Witness Room
<u>NA</u>	<u>NA</u> Commissioners' Office	<u>No</u>	<u>No</u> Total Area

6. Does the number and size of court related areas in the public/private sector of the courthouse conform to the guidelines within a range of 20 percent?

Number	Size	Number	Size
<u>Yes</u>	<u>No</u> Large/Intermediate Jury Courtrooms	<u>Yes</u>	<u>No</u> Hearing Rooms
<u>NA</u>	<u>NA</u> Regular Jury Courtrooms	<u>NA</u>	<u>NA</u> Multi-purpose Hearing Conference Rooms
<u>NA</u>	<u>NA</u> Large Non-jury Courtrooms	<u>NA</u>	<u>NA</u> Bailiff's Area
<u>NA</u>	<u>NA</u> Regular Non-jury Courtrooms	<u>NA</u>	<u>NA</u> Control Point Between Sector

Areas in the Clerk of Courts Office

<u>No</u>	<u>No</u> Clerk of Court Office	_____	_____ Vault(s) Space
<u>NA</u>	<u>NA</u> Deputy Clerks Office	<u>Yes</u>	<u>No</u> Record Storage Area
<u>Yes</u>	<u>No</u> Clerical Workspace Area	_____	<u>No</u> Total Area

Areas in the Register of Probate's Office

<u>Yes</u>	<u>Yes</u> Register/Registrar Office	<u>Yes</u>	<u>No</u> Record Storage Area
<u>No</u>	<u>No</u> Clerical Workspace Area	_____	<u>No</u> Total Area

Areas in the Law Library

_____	_____ Librarian's Office/Work Space	_____	_____ Shelf Space
_____	_____ Reading Tables/Study Carrels	_____	_____ Total Area

7. Does the number and size of court related areas in the private/prisoner sector of the courtroom conform to the guidelines within a range of 20 percent?

<u>NA</u>	<u>NA</u> Group Holding Room at courtroom	<u>NA</u>	<u>NA</u> Attorney/Prisoner Conference Room
<u>No</u>	<u>No</u> Single Holding Room at courtrooms	<u>NA</u>	<u>NA</u> Sally Port into each secure courtroom

Comments

No information was received on areas in the Law Library.

ASSESSMENT OF THE Oneida COUNTY COURTHOUSE

1. Does the courthouse meet minimum life safety codes set by State of Wisconsin?

<u>No</u> Enclosed stairwells	<u>No</u> Exit door provides free passage from interior
<u>No</u> Maximum exit travel of 100' (150' if sprinklered)	<u>No</u> Illuminated exit signs
<u>Yes</u> Dead end corridors	<u>No</u> Manual fire alarm
<u>No</u> Labeled fire doors	<u>Yes</u> Emergency lighting
<u>Yes</u> Exit doors swing in direction of exit travel	<u>No</u> Sprinkler system

2. Does the courthouse meet barrier free access guidelines for public buildings?

<u>No</u> Access from the exterior to each public level and room	<u>Yes</u> Accessible drinking fountains
<u>No</u> Accessible toilet facilities	<u>Yes</u> Accessible coin telephones

3. Does the courthouse meet minimum standards for separating persons moving between areas of the courthouse as called for in the Sectoring Section of this report?

<u>Yes</u> Public circulation	<u>No</u> Private circulation for judges and jurors
<u>No</u> Private circulation mixing judges, jurors, and prisoners	<u>No</u> Private prisoner circulation

4. Does the number and size of court related areas in the public sector of the courthouse conform to the guidelines within a range of 20 percent?

Number	Size	Number	Size
<u>No</u>	<u>No</u> Information Center	<u>No</u>	<u>No</u> Attorney/Client Conference Room
<u>NA</u>	<u>NA</u> Public Waiting Area	<u>NA</u>	<u>NA</u> Press Facilities
<u>No</u>	<u>No</u> Witness Waiting Space	<u>Yes</u>	<u>No</u> Juvenile Intake Office
<u>NA</u>	<u>NA</u> Jury Assembly Space		

5. Does the number and size of court related areas in the private/judicial-juror sector of the courthouse conform to the guidelines within a range of 20 percent?

<u>Yes</u>	<u>Yes</u> Judges' Chambers	<u>NA</u>	<u>NA</u> Judges' Conference Room
<u>No</u>	<u>No</u> Secretarial Area	<u>Yes</u>	<u>Yes</u> Jury Deliberation Room
<u>NA</u>	<u>NA</u> Deputy Clerk's Area	<u>NA</u>	<u>NA</u> Sequestered Witness Room
<u>NA</u>	<u>NA</u> Commissioners' Office		<u>Yes</u> Total Area

6. Does the number and size of court related areas in the public/private sector of the courthouse conform to the guidelines within a range of 20 percent?

Number	Size	Number	Size
<u>Yes</u>	<u>Yes</u> Large/Intermediate Jury Courtrooms	<u>Yes</u>	<u>Yes</u> Hearing Rooms
<u>NA</u>	<u>NA</u> Regular Jury Courtrooms	<u>NA</u>	<u>NA</u> Multi-purpose Hearing Conference Rooms
<u>NA</u>	<u>NA</u> Large Non-jury Courtrooms	<u>NA</u>	<u>NA</u> Bailiff's Area
<u>NA</u>	<u>NA</u> Regular Non-jury Courtrooms	<u>NA</u>	<u>NA</u> Control Point Between Sectors

Areas in the Clerk of Courts Office

<u>No</u>	<u>No</u> Clerk of Court Office	<u>No</u>	<u>No</u> Vault(s) Space
<u>No</u>	<u>No</u> Deputy Clerks Office	<u>Yes</u>	<u>Yes</u> Record Storage Area
<u>Yes</u>	<u>No</u> Clerical Workspace Area	<u>No</u>	<u>No</u> Total Area

Areas in the Register of Probate's Office

<u>Yes</u>	<u>No</u> Register/Registrar Office	<u>Yes</u>	<u>No</u> Record Storage Area
<u>No</u>	<u>No</u> Clerical Workspace Area	<u>No</u>	<u>No</u> Total Area

Areas in the Law Library

<u>No</u>	<u>No</u> Librarian's Office/Work Space	<u>No</u>	<u>No</u> Shelf Space
<u>Yes</u>	<u>Yes</u> Reading Tables/Study Carrels	<u>No</u>	<u>No</u> Total Area

7. Does the number and size of court related areas in the private/prisoner sector of the courtroom conform to the guidelines within a range of 20 percent?

<u>NA</u>	<u>NA</u> Group Holding Room at courtroom	<u>No</u>	<u>No</u> Attorney/Prisoner Conference Room
<u>No</u>	<u>No</u> Single Holding Room at courtrooms	<u>NA</u>	<u>NA</u> Sally Port into each secure courtroom

Comments

ASSESSMENT OF THE Outagamie COUNTY COURTHOUSE

1. Does the courthouse meet minimum life safety codes set by State of Wisconsin?

<u>No</u> Enclosed stairwells	<u>No</u> Exit door provides free passage from interior
<u>Yes</u> Maximum exit travel of 100' (150' if sprinklered)	<u>Yes</u> Illuminated exit signs
<u>Yes</u> Dead end corridors	<u>Yes</u> Manual fire alarm
<u>No</u> Labeled fire doors	<u>No</u> Emergency lighting
<u>Yes</u> Exit doors swing in direction of exit travel	<u>No</u> Sprinkler system

2. Does the courthouse meet barrier free access guidelines for public buildings?

<u>Yes</u> Access from the exterior to each public level and room	<u>Yes</u> Accessible drinking fountains
<u>Yes</u> Accessible toilet facilities	<u>Yes</u> Accessible coin telephones

3. Does the courthouse meet minimum standards for separating persons moving between areas of the courthouse as called for in the Sectoring Section of this report?

<u>Yes</u> Public circulation	<u>No</u> Private circulation for judges and jurors
<u>No</u> Private circulation mixing judges, jurors, and prisoners	<u>No</u> Private prisoner circulation

4. Does the number and size of court related areas in the public sector of the courthouse conform to the guidelines within a range of 20 percent?

Number	Size	Number	Size
<u>Yes</u>	<u>Yes</u> Information Center	<u>No</u>	<u>No</u> Attorney/Client Conference Rooms
<u>Yes</u>	<u>Yes</u> Public Waiting Area	<u>NA</u>	<u>NA</u> Press Facilities
<u>No</u>	<u>No</u> Witness Waiting Space	<u>No</u>	<u>No</u> Juvenile Intake Office
<u>NA</u>	<u>NA</u> Jury Assembly Space		

5. Does the number and size of court related areas in the private/judicial-juror sector of the courthouse conform to the guidelines within a range of 20 percent?

<u>Yes</u>	<u>No</u> Judges' Chambers	<u>NA</u>	<u>NA</u> Judges' Conference Room
<u>Yes</u>	<u>Yes</u> Secretarial Area	<u>Yes</u>	<u>No</u> Jury Deliberation Room
<u>Yes</u>	<u>Yes</u> Deputy Clerk's Area	<u>NA</u>	<u>NA</u> Sequestered Witness Room
<u>Yes</u>	<u>No</u> Commissioners' Office	<u>No</u>	<u>No</u> Total Area

CONTINUED

1 OF 2

6. Does the number and size of court related areas in the public/private sector of the courthouse conform to the guidelines within a range of 20 percent?

Number	Size	Number	Size
<u>No</u>	<u>No</u> Large/Intermediate Jury Courtrooms	<u>Yes</u>	<u>Yes</u> Hearing Rooms
<u>No</u>	<u>No</u> Regular Jury Courtrooms	<u>NA</u>	<u>NA</u> Multi-purpose Hearing Conference Rooms
<u>NA</u>	<u>NA</u> Large Non-jury Courtrooms	<u>No</u>	<u>No</u> Bailiff's Area
<u>NA</u>	<u>NA</u> Regular Non-jury Courtrooms	<u>NA</u>	<u>NA</u> Control Point Between Sectors

Areas in the Clerk of Courts Office

<u>Yes</u>	<u>No</u> Clerk of Court Office	<u>No</u>	<u>No</u> Vault(s) Space
<u>No</u>	<u>No</u> Deputy Clerks Office	<u>Yes</u>	<u>Yes</u> Record Storage Area
<u>Yes</u>	<u>No</u> Clerical Workspace Area	<u>No</u>	<u>No</u> Total Area

Areas in the Register of Probate's Office

<u>Yes</u>	<u>Yes</u> Register/Registrar Office	<u>Yes</u>	<u>Yes</u> Record Storage Area
<u>Yes</u>	<u>Yes</u> Clerical Workspace Area	<u>Yes</u>	<u>Yes</u> Total Area

Areas in the Law Library

<u>No</u>	<u>No</u> Librarian's Office/Work Space	<u>No</u>	<u>No</u> Shelf Space
<u>Yes</u>	<u>Yes</u> Reading Tables/Study Carrels	<u>No</u>	<u>No</u> Total Area

7. Does the number and size of court related areas in the private/prisoner sector of the courtroom conform to the guidelines within a range of 20 percent?

<u>No</u>	<u>No</u> Group Holding Room at courtroom	<u>Yes</u>	<u>Yes</u> Attorney/Prisoner Conference Room
<u>No</u>	<u>No</u> Single Holding Room at courtrooms	<u>NA</u>	<u>NA</u> Sally Port into each secure courtroom

Comments

ASSESSMENT OF THE Ozaukee COUNTY COURTHOUSE

1. Does the courthouse meet minimum life safety codes set by State of Wisconsin?

<u>No</u> Enclosed stairwells	<u>Yes</u> Exit door provides free passage from interior
<u>Yes</u> Maximum exit travel of 100' (150' if sprinklered)	<u>Yes</u> Illuminated exit signs
<u>Yes</u> Dead end corridors	<u>No</u> Manual fire alarm
<u>Yes</u> Labeled fire doors	<u>Yes</u> Emergency lighting
<u>Yes</u> Exit doors swing in direction of exit travel	<u>No</u> Sprinkler system

2. Does the courthouse meet barrier free access guidelines for public buildings?

<u>No</u> Access from the exterior to each public level and room	<u>No</u> Accessible drinking fountains
<u>Yes</u> Accessible toilet facilities	<u>No</u> Accessible coin telephones

3. Does the courthouse meet minimum standards for separating persons moving between areas of the courthouse as called for in the Sectoring Section of this report?

<u>Yes</u> Public circulation	<u>No</u> Private circulation for judges and jurors
<u>No</u> Private circulation mixing judges, jurors, and prisoners	<u>No</u> Private prisoner circulation

4. Does the number and size of court related areas in the public sector of the courthouse conform to the guidelines within a range of 20 percent?

Number	Size	Number	Size
___	___ Information Center	___	___ Attorney/Client Conference Rooms
___	___ Public Waiting Area	<u>NA</u>	<u>NA</u> Press Facilities
___	___ Witness Waiting Space	<u>No</u>	<u>No</u> Juvenile Intake Office
<u>NA</u>	<u>NA</u> Jury Assembly Space		

5. Does the number and size of court related areas in the private/judicial-juror sector of the courthouse conform to the guidelines within a range of 20 percent?

<u>Yes</u>	<u>Yes</u> Judges' Chambers	<u>NA</u>	<u>NA</u> Judges' Conference Room
<u>No</u>	<u>No</u> Secretarial Area	<u>Yes</u>	<u>Yes</u> Jury Deliberation Room
<u>No</u>	<u>No</u> Deputy Clerk's Area	<u>NA</u>	<u>NA</u> Sequestered Witness Room
<u>Yes</u>	___ Commissioners' Office		<u>Yes</u> Total Area

6. Does the number and size of court related areas in the public/private sector of the courthouse conform to the guidelines within a range of 20 percent?

Number	Size	Number	Size
<u>Yes</u>	<u>No</u> Large/Intermediate Jury Courtrooms	___	___ Hearing Rooms
<u>Yes</u>	<u>No</u> Regular Jury Courtrooms	___	___ Multi-purpose Hearing Conference Rooms
<u>NA</u>	<u>NA</u> Large Non-jury Courtrooms	___	___ Bailiff's Area
<u>NA</u>	<u>NA</u> Regular Non-jury Courtrooms	___	___ Control Point Between Sector

Areas in the Clerk of Courts Office

<u>Yes</u>	<u>Yes</u> Clerk of Court Office	<u>Yes</u>	<u>Yes</u> Vault(s) Space
___	___ Deputy Clerks Office	___	___ Record Storage Area
<u>Yes</u>	<u>Yes</u> Clerical Workspace Area	<u>Yes</u>	<u>Yes</u> Total Area

Areas in the Register of Probate's Office

<u>No</u>	<u>No</u> Register/Registrar Office	<u>Yes</u>	<u>Yes</u> Record Storage Area
<u>Yes</u>	<u>Yes</u> Clerical Workspace Area	<u>Yes</u>	<u>Yes</u> Total Area

Areas in the Law Library

<u>No</u>	<u>No</u> Librarian's Office/Work Space	<u>No</u>	<u>No</u> Shelf Space
<u>No</u>	<u>No</u> Reading Tables/Study Carrels	<u>No</u>	<u>No</u> Total Area

7. Does the number and size of court related areas in the private/prisoner sector of the courtroom conform to the guidelines within a range of 20 percent?

___	___ Group Holding Room at courtroom	___	___ Attorney/Prisoner Conference Room
___	___ Single Holding Room at courtrooms	___	___ Sally Port into each secure courtroom

Comments

ASSESSMENT OF THE Pepin COUNTY COURTHOUSE

1. Does the courthouse meet minimum life safety codes set by State of Wisconsin?

<u>No</u> Enclosed stairwells	<u>Yes</u> Exit door provides free passage from interior
<u>Yes</u> Maximum exit travel of 100' (150' if sprinklered)	<u>Yes</u> Illuminated exit signs
<u>Yes</u> Dead end corridors	<u>No</u> Manual fire alarm
<u>No</u> Labeled fire doors	<u>No</u> Emergency lighting
<u>Yes</u> Exit doors swing in direction of exit travel	<u>No</u> Sprinkler system

2. Does the courthouse meet barrier free access guidelines for public buildings?

<u>No</u> Access from the exterior to each public level and room	<u>No</u> Accessible drinking fountains
<u>No</u> Accessible toilet facilities	<u>No</u> Accessible coin telephones

3. Does the courthouse meet minimum standards for separating persons moving between areas of the courthouse as called for in the Sectoring Section of this report?

<u>Yes</u> Public circulation	<u>No</u> Private circulation for judges and jurors
<u>No</u> Private circulation mixing judges, jurors, and prisoners	<u>No</u> Private prisoner circulation

4. Does the number and size of court related areas in the public sector of the courthouse conform to the guidelines within a range of 20 percent?

Number	Size	Number	Size
<u>No</u>	<u>No</u> Information Center	<u>No</u>	<u>No</u> Attorney/Client Conference Rooms
<u>NA</u>	<u>NA</u> Public Waiting Area	<u>NA</u>	<u>NA</u> Press Facilities
<u>No</u>	<u>No</u> Witness Waiting Space	<u>NA</u>	<u>NA</u> Juvenile Intake Office
<u>NA</u>	<u>NA</u> Jury Assembly Space		

5. Does the number and size of court related areas in the private/judicial-juror sector of the courthouse conform to the guidelines within a range of 20 percent?

<u>Yes</u>	<u>No</u> Judges' Chambers	<u>NA</u>	<u>NA</u> Judges' Conference Room
<u>NA</u>	<u>NA</u> Secretarial Area	<u>Yes</u>	<u>No</u> Jury Deliberation Room
<u>NA</u>	<u>NA</u> Deputy Clerk's Area	<u>NA</u>	<u>NA</u> Sequestered Witness Room
<u>NA</u>	<u>NA</u> Commissioners' Office	<u>No</u>	<u>No</u> Total Area

6. Does the number and size of court related areas in the public/private sector of the courthouse conform to the guidelines within a range of 20 percent?

Number	Size	Number	Size
<u>Yes</u>	<u>Yes</u> Large/Intermediate Jury Courtrooms	<u>NA</u>	<u>NA</u> Hearing Rooms
<u>NA</u>	<u>NA</u> Regular Jury Courtrooms	<u>NA</u>	<u>NA</u> Multi-purpose Hearing Conference Rooms
<u>NA</u>	<u>NA</u> Large Non-jury Courtrooms	<u>NA</u>	<u>NA</u> Bailiff's Area
<u>NA</u>	<u>NA</u> Regular Non-jury Courtrooms	<u>NA</u>	<u>NA</u> Control Point Between Sect

Areas in the Clerk of Courts Office

<u>Yes</u>	<u>Yes</u> Clerk of Court Office	<u>No</u>	<u>No</u> Vault(s) Space
<u>Yes</u>	<u>Yes</u> Deputy Clerks Office	<u>No</u>	<u>No</u> Record Storage Area
<u>No</u>	<u>No</u> Clerical Workspace Area	<u>No</u>	<u>No</u> Total Area

Areas in the Register of Probate's Office

<u>Yes</u>	<u>Yes</u> Register/Registrar Office	<u>No</u>	<u>No</u> Record Storage Area
<u>No</u>	<u>No</u> Clerical Workspace Area	<u>No</u>	<u>No</u> Total Area

Areas in the Law Library

<u> </u>	<u> </u> Librarian's Office/Work Space	<u> </u>	<u> </u> Shelf Space
<u> </u>	<u> </u> Reading Tables/Study Carrels	<u>Yes</u>	<u>Yes</u> Total Area

7. Does the number and size of court related areas in the private/prisoner sector of the courtroom conform to the guidelines within a range of 20 percent?

<u>NA</u>	<u>NA</u> Group Holding Room at courtroom	<u>NA</u>	<u>NA</u> Attorney/Prisoner Conference Room
<u>No</u>	<u>No</u> Single Holding Room at courtrooms	<u>NA</u>	<u>NA</u> Sally Port into each secure courtroom

Comments

No information was received on the areas in the Law Library.

ASSESSMENT OF THE Pierce COUNTY COURTHOUSE

Does the courthouse meet minimum life safety codes set by State of Wisconsin?

<u>No</u> Enclosed stairwells	<u>Yes</u> Exit door provides free passage from interior
<u>Yes</u> Maximum exit travel of 100' (150' if sprinklered)	<u>Yes</u> Illuminated exit signs
<u>Yes</u> Dead end corridors	<u>No</u> Manual fire alarm
<u> </u> Labeled fire doors	<u>Yes</u> Emergency lighting
<u>Yes</u> Exit doors swing in direction of exit travel	<u>No</u> Sprinkler system

Does the courthouse meet barrier free access guidelines for public buildings?

<u>Yes</u> Access from the exterior to each public level and room	<u>No</u> Accessible drinking fountains
<u>Yes</u> Accessible toilet facilities	<u>Yes</u> Accessible coin telephones

Does the courthouse meet minimum standards for separating persons moving between areas of the courthouse as called for in the Sectoring Section of this report?

<u>Yes</u> Public circulation	<u>Yes</u> Private circulation for judges and jurors
<u>No</u> Private circulation mixing judges, jurors, and prisoners	<u>No</u> Private prisoner circulation

Does the number and size of court related areas in the public sector of the courthouse conform to the guidelines within a range of 20 percent?

Number	Size	Number	Size
<u> </u>	<u> </u> Information Center	<u>Yes</u>	<u> </u> Attorney/Client Conference Rooms
<u>NA</u>	<u>NA</u> Public Waiting Area	<u>NA</u>	<u>NA</u> Press Facilities
<u>No</u>	<u>No</u> Witness Waiting Space	<u>NA</u>	<u>NA</u> Juvenile Intake Office
<u>NA</u>	<u>NA</u> Jury Assembly Space		

Does the number and size of court related areas in the private/judicial-juror sector of the courthouse conform to the guidelines within a range of 20 percent?

<u>Yes</u>	<u>No</u> Judges' Chambers	<u>NA</u>	<u>NA</u> Judges' Conference Room
<u>No</u>	<u>No</u> Secretarial Area	<u>Yes</u>	<u>Yes</u> Jury Deliberation Room
<u>NA</u>	<u>NA</u> Deputy Clerk's Area	<u>NA</u>	<u>NA</u> Sequestered Witness Room
<u>NA</u>	<u>NA</u> Commissioners' Office	<u>No</u>	<u>No</u> Total Area

6. Does the number and size of court related areas in the public/private sector of the courthouse conform to the guidelines within a range of 20 percent?

Number	Size	Number	Size
<u>No</u>	<u>No</u> Large/Intermediate Jury Courtrooms	<u>Yes</u>	<u>Yes</u> Hearing Rooms
<u>NA</u>	<u>NA</u> Regular Jury Courtrooms	<u>NA</u>	<u>NA</u> Multi-purpose Hearing Conference Rooms
<u>NA</u>	<u>NA</u> Large Non-jury Courtrooms	<u>NA</u>	<u>NA</u> Bailiff's Area
<u>NA</u>	<u>NA</u> Regular Non-jury Courtrooms	<u>NA</u>	<u>NA</u> Control Point Between Sector

Areas in the Clerk of Courts Office

<u>Yes</u>	<u>Yes</u> Clerk of Court Office	<u>Yes</u>	<u>Yes</u> Vault(s) Space
<u>No</u>	<u>No</u> Deputy Clerks Office	<u>Yes</u>	<u>No</u> Record Storage Area
<u>Yes</u>	<u>Yes</u> Clerical Workspace Area	<u>No</u>	<u>No</u> Total Area

Areas in the Register of Probate's Office

<u>No</u>	<u>No</u> Register/Registrar Office	<u>Yes</u>	<u>No</u> Record Storage Area
<u>Yes</u>	<u>No</u> Clerical Workspace Area	<u>No</u>	<u>No</u> Total Area

Areas in the Law Library

<u> </u>	<u> </u> Librarian's Office/Work Space	<u> </u>	<u> </u> Shelf Space
<u> </u>	<u> </u>	<u> </u>	<u> </u> Total Area
<u>Yes</u>	<u>Yes</u> Reading Tables/Study Carrels		

7. Does the number and size of court related areas in the private/prisoner sector of the courtroom conform to the guidelines within a range of 20 percent?

<u>NA</u>	<u>NA</u> Group Holding Room at courtroom	<u>NA</u>	<u>NA</u> Attorney/Prisoner Conference Room
<u>No</u>	<u>No</u> Single Holding Room at courtrooms	<u>NA</u>	<u>NA</u> Sally Port into each secure courtroom

Comments

No information was received on the areas in the Law Library.

ASSESSMENT OF THE Polk COUNTY COURTHOUSE

1. Does the courthouse meet minimum life safety codes set by State of Wisconsin?

<u>Yes</u> Enclosed stairwells	<u>Yes</u> Exit door provides free passage from interior
<u>Yes</u> Maximum exit travel of 100' (150' if sprinklered)	<u>Yes</u> Illuminated exit signs
<u>Yes</u> Dead end corridors	<u>Yes</u> Manual fire alarm
<u>Yes</u> Labeled fire doors	<u>Yes</u> Emergency lighting
<u>Yes</u> Exit doors swing in direction of exit travel	<u>No</u> Sprinkler system

2. Does the courthouse meet barrier free access guidelines for public buildings?

<u>Yes</u> Access from the exterior to each public level and room	<u>No</u> Accessible drinking fountains
<u>Yes</u> Accessible toilet facilities	<u>No</u> Accessible coin telephones

3. Does the courthouse meet minimum standards for separating persons moving between areas of the courthouse as called for in the Sectoring Section of this report?

<u>Yes</u> Public circulation	<u>No</u> Private circulation for judges and jurors
<u>No</u> Private circulation mixing judges, jurors, and prisoners	<u>No</u> Private prisoner circulation

4. Does the number and size of court related areas in the public sector of the courthouse conform to the guidelines within a range of 20 percent?

Number	Size	Number	Size
<u>Yes</u>	<u>No</u> Information Center	<u>Yes</u>	<u>Yes</u> Attorney/Client Conference Rooms
<u>NA</u>	<u>NA</u> Public Waiting Area	<u>NA</u>	<u>NA</u> Press Facilities
<u>No</u>	<u>No</u> Witness Waiting Space	<u>NA</u>	<u>NA</u> Juvenile Intake Office
<u>NA</u>	<u>NA</u> Jury Assembly Space		

5. Does the number and size of court related areas in the private/judicial-juror sector of the courthouse conform to the guidelines within a range of 20 percent?

<u>Yes</u>	<u>Yes</u> Judges' Chambers	<u>NA</u>	<u>NA</u> Judges' Conference Room
<u>Yes</u>	<u>Yes</u> Secretarial Area	<u>Yes</u>	<u>No</u> Jury Deliberation Room
<u>NA</u>	<u>NA</u> Deputy Clerk's Area	<u>NA</u>	<u>NA</u> Sequestered Witness Room
<u>NA</u>	<u>NA</u> Commissioners' Office		<u>No</u> Total Area

6. Does the number and size of court related areas in the public/private sector of the courthouse conform to the guidelines within a range of 20 percent?

Number	Size	Number	Size
<u>Yes</u>	<u>Yes</u> Large/Intermediate Jury Courtrooms	<u>No</u>	<u>No</u> Hearing Rooms
<u>NA</u>	<u>NA</u> Regular Jury Courtrooms	<u>NA</u>	<u>NA</u> Multi-purpose Hearing Conference Rooms
<u>NA</u>	<u>NA</u> Large Non-jury Courtrooms	<u>NA</u>	<u>NA</u> Bailiff's Area
<u>NA</u>	<u>NA</u> Regular Non-jury Courtrooms	<u>NA</u>	<u>NA</u> Control Point Between Sectors

Areas in the Clerk of Courts Office

<u>No</u>	<u>No</u> Clerk of Court Office	<u>No</u>	<u>No</u> Vault(s) Space
<u>No</u>	<u>No</u> Deputy Clerks Office	<u>No</u>	<u>No</u> Record Storage Area
<u>Yes</u>	<u>Yes</u> Clerical Workspace Area	<u>No</u>	<u>No</u> Total Area

Areas in the Register of Probate's Office

<u>Yes</u>	<u>Yes</u> Register/Registrar Office	<u>No</u>	<u>No</u> Record Storage Area
<u>No</u>	<u>No</u> Clerical Workspace Area	<u>No</u>	<u>No</u> Total Area

Areas in the Law Library

<u>No</u>	<u>No</u> Librarian's Office/Work Space	<u>No</u>	<u>No</u> Shelf Space
<u>Yes</u>	<u>Yes</u> Reading Tables/Study Carrels	<u>No</u>	<u>No</u> Total Area

7. Does the number and size of court related areas in the private/prisoner sector of the courtroom conform to the guidelines within a range of 20 percent?

<u>NA</u>	<u>NA</u> Group Holding Room at courtroom	<u>NA</u>	<u>NA</u> Attorney/Prisoner Conference Room
<u>No</u>	<u>No</u> Single Holding Room at courtrooms	<u>NA</u>	<u>NA</u> Sally Port into each secure courtroom

Comments

ASSESSMENT OF THE Portage COUNTY COURTHOUSE

1. Does the courthouse meet minimum life safety codes set by State of Wisconsin?

<u>Yes</u> Enclosed stairwells	<u>Yes</u> Exit door provides free passage from interior
<u>No</u> Maximum exit travel of 100' (150' if sprinklered)	<u>Yes</u> Illuminated exit signs
<u>Yes</u> Dead end corridors	<u>Yes</u> Manual fire alarm
<u>Yes</u> Labeled fire doors	<u>Yes</u> Emergency lighting
<u>Yes</u> Exit doors swing in direction of exit travel	<u>No</u> Sprinkler system

2. Does the courthouse meet barrier free access guidelines for public buildings?

<u>Yes</u> Access from the exterior to each public level and room	<u>No</u> Accessible drinking fountains
<u>No</u> Accessible toilet facilities	<u>No</u> Accessible coin telephones

3. Does the courthouse meet minimum standards for separating persons moving between areas of the courthouse as called for in the Sectoring Section of this report?

<u>Yes</u> Public circulation	<u>Yes</u> Private circulation for judges and jurors
<u>No</u> Private circulation mixing judges, jurors, and prisoners	<u>No</u> Private prisoner circulation

4. Does the number and size of court related areas in the public sector of the courthouse conform to the guidelines within a range of 20 percent?

Number	Size	Number	Size
<u>No</u>	<u>No</u> Information Center	<u>No</u>	<u>Yes</u> Attorney/Client Conference Rooms
<u>NA</u>	<u>NA</u> Public Waiting Area	<u>NA</u>	<u>NA</u> Press Facilities
<u>No</u>	<u>No</u> Witness Waiting Space	<u>NA</u>	<u>NA</u> Juvenile Intake Office
<u>NA</u>	<u>NA</u> Jury Assembly Space		

5. Does the number and size of court related areas in the private/judicial-juror sector of the courthouse conform to the guidelines within a range of 20 percent?

<u>Yes</u>	<u>No</u> Judges' Chambers	<u>NA</u>	<u>NA</u> Judges' Conference Room
<u>Yes</u>	<u>Yes</u> Secretarial Area	<u>Yes</u>	<u>Yes</u> Jury Deliberation Room
<u>NA</u>	<u>NA</u> Deputy Clerk's Area	<u>NA</u>	<u>NA</u> Sequestered Witness Room
<u>NA</u>	<u>NA</u> Commissioners' Office	<u>No</u>	<u>No</u> Total Area

6. Does the number and size of court related areas in the public/private sector of the courthouse conform to the guidelines within a range of 20 percent?

Number	Size	Number	Size
<u>Yes</u>	<u>Yes</u> Large/Intermediate Jury Courtrooms	<u>Yes</u>	<u>No</u> Hearing Rooms
<u>Yes</u>	<u>Yes</u> Regular Jury Courtrooms	<u>NA</u>	<u>NA</u> Multi-purpose Hearing Conference Rooms
<u>NA</u>	<u>NA</u> Large Non-jury Courtrooms	<u>NA</u>	<u>NA</u> Bailiff's Area
<u>NA</u>	<u>NA</u> Regular Non-jury Courtrooms	<u>NA</u>	<u>NA</u> Control Point Between Sector

Areas in the Clerk of Courts Office

<u>Yes</u>	<u>Yes</u> Clerk of Court Office	<u> </u>	<u> </u> Vault(s) Space
<u>Yes</u>	<u>Yes</u> Deputy Clerks Office	<u>No</u>	<u>No</u> Record Storage Area
<u>Yes</u>	<u>Yes</u> Clerical Workspace Area	<u>No</u>	<u>No</u> Total Area

Areas in the Register of Probate's Office

<u>No</u>	<u>No</u> Register/Registrar Office	<u>No</u>	<u>No</u> Record Storage Area
<u>Yes</u>	<u>Yes</u> Clerical Workspace Area	<u>Yes</u>	<u>Yes</u> Total Area

Areas in the Law Library

<u>No</u>	<u>No</u> Librarian's Office/Work Space	<u>Yes</u>	<u>Yes</u> Shelf Space
<u>Yes</u>	<u>No</u> Reading Tables/Study Carrels	<u>No</u>	<u>No</u> Total Area

7. Does the number and size of court related areas in the private/prisoner sector of the courtroom conform to the guidelines within a range of 20 percent?

<u>NA</u>	<u>NA</u> Group Holding Room at courtroom	<u>NA</u>	<u>NA</u> Attorney/Prisoner Conference Room
<u>No</u>	<u>No</u> Single Holding Room at courtrooms	<u>NA</u>	<u>NA</u> Sally Port into each secure courtroom

Comments

ASSESSMENT OF THE Price COUNTY COURTHOUSE

1. Does the courthouse meet minimum life safety codes set by State of Wisconsin?

<u>No</u> Enclosed stairwells	<u>Yes</u> Exit door provides free passage from interior
<u> </u> Maximum exit travel of 100' (150' if sprinklered)	<u>Yes</u> Illuminated exit signs
<u> </u> Dead end corridors	<u>Yes</u> Manual fire alarm
<u> </u> Labeled fire doors	<u>Yes</u> Emergency lighting
<u>Yes</u> Exit doors swing in direction of exit travel	<u>No</u> Sprinkler system

2. Does the courthouse meet barrier free access guidelines for public buildings?

<u>Yes</u> Access from the exterior to each public level and room	<u>No</u> Accessible drinking fountains
<u>Yes</u> Accessible toilet facilities	<u>No</u> Accessible coin telephones

3. Does the courthouse meet minimum standards for separating persons moving between areas of the courthouse as called for in the Sectoring Section of this report?

<u>Yes</u> Public circulation	<u>No</u> Private circulation for judges and jurors
<u>No</u> Private circulation mixing judges, jurors, and prisoners	<u>No</u> Private prisoner circulation

4. Does the number and size of court related areas in the public sector of the courthouse conform to the guidelines within a range of 20 percent?

Number	Size	Number	Size
<u>No</u>	<u>No</u> Information Center	<u>No</u>	<u>No</u> Attorney/Client Conference Rooms
<u>NA</u>	<u>NA</u> Public Waiting Area	<u>NA</u>	<u>NA</u> Press Facilities
<u>No</u>	<u>No</u> Witness Waiting Space	<u>No</u>	<u>No</u> Juvenile Intake Office
<u>NA</u>	<u>NA</u> Jury Assembly Space		

5. Does the number and size of court related areas in the private/judicial-juror sector of the courthouse conform to the guidelines within a range of 20 percent?

<u>Yes</u>	<u>Yes</u> Judges' Chambers	<u>NA</u>	<u>NA</u> Judges' Conference Room
<u>No</u>	<u>No</u> Secretarial Area	<u>Yes</u>	<u>Yes</u> Jury Deliberation Room
<u>NA</u>	<u>NA</u> Deputy Clerk's Area	<u>NA</u>	<u>NA</u> Sequestered Witness Room
<u>NA</u>	<u>NA</u> Commissioners' Office	<u>Yes</u>	<u>Yes</u> Total Area

6. Does the number and size of court related areas in the public/private sector of the courthouse conform to the guidelines within a range of 20 percent?

Number	Size	Number	Size
<u>Yes</u>	<u>Yes</u> Large/Intermediate Jury Courtrooms	<u>Yes</u>	<u>Yes</u> Hearing Rooms
<u>NA</u>	<u>NA</u> Regular Jury Courtrooms	<u>NA</u>	<u>NA</u> Multi-purpose Hearing Conference Rooms
<u>NA</u>	<u>NA</u> Large Non-jury Courtrooms	<u>NA</u>	<u>NA</u> Bailiff's Area
<u>NA</u>	<u>NA</u> Regular Non-jury Courtrooms	<u>NA</u>	<u>NA</u> Control Point Between Sectors

Areas in the Clerk of Courts Office

<u>Yes</u>	<u>Yes</u> Clerk of Court Office	<u>Yes</u>	<u>Yes</u> Vault(s) Space
<u>No</u>	<u>No</u> Deputy Clerks Office	<u>Yes</u>	<u>Yes</u> Record Storage Area
<u>Yes</u>	<u>Yes</u> Clerical Workspace Area	<u>Yes</u>	<u>Yes</u> Total Area

Areas in the Register of Probate's Office

<u>No</u>	<u>No</u> Register/Registrar Office	<u>Yes</u>	<u>No</u> Record Storage Area
<u>Yes</u>	<u>No</u> Clerical Workspace Area	<u>No</u>	<u>No</u> Total Area

Areas in the Law Library

_____	_____ Librarian's Office/Work Space	_____	_____ Shelf Space
_____	_____ Reading Tables/Study Carrels	_____	_____ Total Area

7. Does the number and size of court related areas in the private/prisoner sector of the courtroom conform to the guidelines within a range of 20 percent?

<u>NA</u>	<u>NA</u> Group Holding Room at courtroom	<u>NA</u>	<u>NA</u> Attorney/Prisoner Conference Room
<u>No</u>	<u>No</u> Single Holding Room at courtrooms	<u>NA</u>	<u>NA</u> Sally Port into each secure courtroom

Comments

No information was received on the areas in the Law Library.

ASSESSMENT OF THE Racine COUNTY COURTHOUSE

1. Does the courthouse meet minimum life safety codes set by State of Wisconsin?

<u>Yes</u> Enclosed stairwells	<u>No</u> Exit door provides free passage from interior
<u>Yes</u> Maximum exit travel of 100' (150' if sprinklered)	<u>Yes</u> Illuminated exit signs
<u>Yes</u> Dead end corridors	<u>Yes</u> Manual fire alarm
<u>Yes</u> Labeled fire doors	<u>Yes</u> Emergency lighting
<u>Yes</u> Exit doors swing in direction of exit travel	<u>Yes</u> Sprinkler system

2. Does the courthouse meet barrier free access guidelines for public buildings?

<u>Yes</u> Access from the exterior to each public level and room	<u>Yes</u> Accessible drinking fountains
<u>Yes</u> Accessible toilet facilities	<u>No</u> Accessible coin telephones

3. Does the courthouse meet minimum standards for separating persons moving between areas of the courthouse as called for in the Sectoring Section of this report?

<u>Yes</u> Public circulation	<u>Yes</u> Private circulation for judges and jurors
<u>No</u> Private circulation mixing judges, jurors, and prisoners	<u>No</u> Private prisoner circulation

4. Does the number and size of court related areas in the public sector of the courthouse conform to the guidelines within a range of 20 percent?

Number	Size	Number	Size
<u>Yes</u>	<u>No</u> Information Center	<u>No</u>	<u>No</u> Attorney/Client Conference Rooms
<u>No</u>	<u>No</u> Public Waiting Area	<u>Yes</u>	<u>No</u> Press Facilities
<u>No</u>	<u>No</u> Witness Waiting Space	<u>NA</u>	<u>NA</u> Juvenile Intake Office
<u>No</u>	<u>No</u> Jury Assembly Space		

5. Does the number and size of court related areas in the private/judicial-juror sector of the courthouse conform to the guidelines within a range of 20 percent?

<u>Yes</u>	<u>No</u> Judges' Chambers	<u>Yes</u>	<u>Yes</u> Judges' Conference Room
<u>No</u>	<u>No</u> Secretarial Area	<u>Yes</u>	<u>Yes</u> Jury Deliberation Room
<u>Yes</u>	<u>Yes</u> Deputy Clerk's Area	<u>No</u>	<u>No</u> Sequestered Witness Room
<u>No</u>	<u>No</u> Commissioners' Office		<u>Yes</u> Total Area

6. Does the number and size of court related areas in the public/private sector of the courthouse conform to the guidelines within a range of 20 percent?

Number	Size	Number	Size
<u>Yes</u>	<u>Yes</u> Large/Intermediate Jury Courtrooms	<u>Yes</u>	<u>Yes</u> Hearing Rooms
<u>Yes</u>	<u>Yes</u> Regular Jury Courtrooms	<u>No</u>	<u>No</u> Multi-purpose Hearing Conference Rooms
<u>NA</u>	<u>NA</u> Large Non-jury Courtrooms	<u>No</u>	<u>No</u> Bailiff's Area
<u>Yes</u>	<u>Yes</u> Regular Non-jury Courtrooms	<u>No</u>	<u>No</u> Control Point Between Sector

Areas in the Clerk of Courts Office

<u>Yes</u>	<u>Yes</u> Clerk of Court Office	<u>Yes</u>	<u>Yes</u> Vault(s) Space
<u>Yes</u>	<u>Yes</u> Deputy Clerks Office	<u>No</u>	<u>No</u> Record Storage Area
<u>Yes</u>	<u>Yes</u> Clerical Workspace Area	<u>No</u>	<u>No</u> Total Area

Areas in the Register of Probate's Office

<u>No</u>	<u>No</u> Register/Registrar Office	<u>Yes</u>	<u>Yes</u> Record Storage Area
<u>Yes</u>	<u>Yes</u> Clerical Workspace Area	<u>No</u>	<u>No</u> Total Area

Areas in the Law Library

<u>No</u>	<u>No</u> Librarian's Office/Work Space	<u> </u>	<u> </u> Shelf Space
<u> </u>	<u> </u> Reading Tables/Study Carrels	<u>No</u>	<u>No</u> Total Area

7. Does the number and size of court related areas in the private/prisoner sector of the courtroom conform to the guidelines within a range of 20 percent?

<u>Yes</u>	<u>Yes</u> Group Holding Room at courtroom	<u>Yes</u>	<u>Yes</u> Attorney/Prisoner Conference Room
<u>Yes</u>	<u>Yes</u> Single Holding Room at courtrooms	<u>No</u>	<u>No</u> Sally Port into each secure courtroom

Comments

ASSESSMENT OF THE Richland COUNTY COURTHOUSE

1. Does the courthouse meet minimum life safety codes set by State of Wisconsin?

<u>No</u> Enclosed stairwells	<u>No</u> Exit door provides free passage from interior
<u>Yes</u> Maximum exit travel of 100' (150' if sprinklered)	<u>Yes</u> Illuminated exit signs
<u>Yes</u> Dead end corridors	<u>No</u> Manual fire alarm
<u>Yes</u> Labeled fire doors	<u>No</u> Emergency lighting
<u>No</u> Exit doors swing in direction of exit travel	<u>No</u> Sprinkler system

2. Does the courthouse meet barrier free access guidelines for public buildings?

<u>No</u> Access from the exterior to each public level and room	<u>No</u> Accessible drinking fountains
<u>No</u> Accessible toilet facilities	<u>No</u> Accessible coin telephones

3. Does the courthouse meet minimum standards for separating persons moving between areas of the courthouse as called for in the Sectoring Section of this report?

<u>Yes</u> Public circulation	<u>No</u> Private circulation for judges and jurors
<u>No</u> Private circulation mixing judges, jurors, and prisoners	<u>No</u> Private prisoner circulation

4. Does the number and size of court related areas in the public sector of the courthouse conform to the guidelines within a range of 20 percent?

Number	Size	Number	Size
<u>No</u>	<u>No</u> Information Center	<u>No</u>	<u>No</u> Attorney/Client Conference Rooms
<u>NA</u>	<u>NA</u> Public Waiting Area	<u>NA</u>	<u>NA</u> Press Facilities
<u>No</u>	<u>No</u> Witness Waiting Space	<u>NA</u>	<u>NA</u> Juvenile Intake Office
<u>NA</u>	<u>NA</u> Jury Assembly Space		

5. Does the number and size of court related areas in the private/judicial-juror sector of the courthouse conform to the guidelines within a range of 20 percent?

<u>Yes</u>	<u>Yes</u> Judges' Chambers	<u>NA</u>	<u>NA</u> Judges' Conference Room
<u>No</u>	<u>No</u> Secretarial Area	<u>Yes</u>	<u>Yes</u> Jury Deliberation Room
<u>NA</u>	<u>NA</u> Deputy Clerk's Area	<u>NA</u>	<u>NA</u> Sequestered Witness Room
<u>NA</u>	<u>NA</u> Commissioners' Office	<u>No</u>	<u>No</u> Total Area

6. Does the number and size of court related areas in the public/private sector of the courthouse conform to the guidelines within a range of 20 percent?

Number	Size	Number	Size
<u>Yes</u>	<u>Yes</u> Large/Intermediate Jury Courtrooms	<u>Yes</u>	<u>Yes</u> Hearing Rooms
<u>NA</u>	<u>NA</u> Regular Jury Courtrooms	<u>NA</u>	<u>NA</u> Multi-purpose Hearing Conference Rooms
<u>NA</u>	<u>NA</u> Large Non-jury Courtrooms	<u>NA</u>	<u>NA</u> Bailiff's Area
<u>NA</u>	<u>NA</u> Regular Non-jury Courtrooms	<u>NA</u>	<u>NA</u> Control Point Between Secto

Areas in the Clerk of Courts Office

<u>No</u>	<u>No</u> Clerk of Court Office	<u>Yes</u>	<u>Yes</u> Vault(s) Space
<u>No</u>	<u>No</u> Deputy Clerks Office		<u>Record Storage Area</u>
<u>Yes</u>	<u>Yes</u> Clerical Workspace Area		<u>No</u> Total Area

Areas in the Register of Probate's Office

<u>No</u>	<u>No</u> Register/Registrar Office	<u>No</u>	<u>No</u> Record Storage Area
<u>No</u>	<u>No</u> Clerical Workspace Area		<u>No</u> Total Area

Areas in the Law Library

<u>No</u>	<u>No</u> Librarian's Office/Work Space	<u>No</u>	<u>No</u> Shelf Space
			<u>No</u> Total Area
<u>Yes</u>	<u>Yes</u> Reading Tables/Study Carrels		

7. Does the number and size of court related areas in the private/prisoner sector of the courtroom conform to the guidelines within a range of 20 percent?

<u>NA</u>	<u>NA</u> Group Holding Room at courtroom	<u>NA</u>	<u>NA</u> Attorney/Prisoner Conference Room
<u>No</u>	<u>No</u> Single Holding Room at courtrooms	<u>NA</u>	<u>NA</u> Sally Port into each secure courtroom

Comments

The office of Register in Probate is combined with office of Clerk of Courts.

ASSESSMENT OF THE Rock COUNTY COURTHOUSE

Does the courthouse meet minimum life safety codes set by State of Wisconsin?

<u>Yes</u> Enclosed stairwells	<u>Yes</u> Exit door provides free passage from interior
<u>Yes</u> Maximum exit travel of 100' (150' if sprinklered)	<u>Yes</u> Illuminated exit signs
<u>Yes</u> Dead end corridors	<u>Yes</u> Manual fire alarm
<u>No</u> Labeled fire doors	<u>Yes</u> Emergency lighting
<u>Yes</u> Exit doors swing in direction of exit travel	<u>No</u> Sprinkler system

Does the courthouse meet barrier free access guidelines for public buildings?

<u>Yes</u> Access from the exterior to each public level and room	<u>No</u> Accessible drinking fountains
<u>Yes</u> Accessible toilet facilities	<u>No</u> Accessible coin telephones

Does the courthouse meet minimum standards for separating persons moving between areas of the courthouse as called for in the Sectoring Section of this report?

<u>Yes</u> Public circulation	<u>No</u> Private circulation for judges and jurors
<u>No</u> Private circulation mixing judges, jurors, and prisoners	<u>No</u> Private prisoner circulation

Does the number and size of court related areas in the public sector of the courthouse conform to the guidelines within a range of 20 percent?

Number	Size	Number	Size
<u>No</u>	<u>No</u> Information Center	<u>No</u>	<u>No</u> Attorney/Client Conference Rooms
<u>No</u>	<u>No</u> Public Waiting Area	<u>No</u>	<u>No</u> Press Facilities
<u>No</u>	<u>No</u> Witness Waiting Space	<u>No</u>	<u>No</u> Juvenile Intake Office
<u>No</u>	<u>No</u> Jury Assembly Space		

Does the number and size of court related areas in the private/judicial-juror sector of the courthouse conform to the guidelines within a range of 20 percent?

<u>Yes</u>	<u>No</u> Judges' Chambers	<u>NA</u>	<u>NA</u> Judges' Conference Room
<u>Yes</u>	<u>Yes</u> Secretarial Area	<u>No</u>	<u>No</u> Jury Deliberation Room
<u>No</u>	<u>No</u> Deputy Clerk's Area	<u>NA</u>	<u>NA</u> Sequestered Witness Room
<u>Yes</u>	<u>No</u> Commissioners' Office		<u>No</u> Total Area

6. Does the number and size of court related areas in the public/private sector of the courthouse conform to the guidelines within a range of 20 percent?

Number	Size	Number	Size
<u>No</u>	<u>No</u> Large/Intermediate Jury Courtrooms	<u>Yes</u>	<u>Yes</u> Hearing Rooms
<u>Yes</u>	<u>Yes</u> Regular Jury Courtrooms	<u>No</u>	<u>No</u> Multi-purpose Hearing Conference Rooms
<u>NA</u>	<u>NA</u> Large Non-jury Courtrooms	<u>No</u>	<u>No</u> Bailiff's Area
<u>NA</u>	<u>NA</u> Regular Non-jury Courtrooms	<u>NA</u>	<u>NA</u> Control Point Between Sectors

Areas in the Clerk of Courts Office

<u>Yes</u>	<u>No</u> Clerk of Court Office	<u>No</u>	<u>No</u> Vault(s) Space
<u>Yes</u>	<u>Yes</u> Deputy Clerks Office	<u>No</u>	<u>No</u> Record Storage Area
<u>No</u>	<u>No</u> Clerical Workspace Area	<u>Yes</u>	<u>Yes</u> Total Area

Areas in the Register of Probate's Office

<u> </u>	<u> </u> Register/Registrar Office	<u>Yes</u>	<u>No</u> Record Storage Area
<u>Yes</u>	<u>No</u> Clerical Workspace Area	<u>Yes</u>	<u>Yes</u> Total Area

Areas in the Law Library

<u>No</u>	<u>No</u> Librarian's Office/Work Space	<u>No</u>	<u>No</u> Shelf Space
<u>Yes</u>	<u>Yes</u> Reading Tables/Study Carrels	<u>No</u>	<u>No</u> Total Area

7. Does the number and size of court related areas in the private/prisoner sector of the courtroom conform to the guidelines within a range of 20 percent?

<u>No</u>	<u>No</u> Group Holding Room at courtroom	<u>Yes</u>	<u>Yes</u> Attorney/Prisoner Conference Room
<u>No</u>	<u>No</u> Single Holding Room at courtrooms	<u>NA</u>	<u>NA</u> Sally Port into each secure courtroom

Comments

No information was received on the areas in the Register of Probate's office.

ASSESSMENT OF THE Rusk COUNTY COURTHOUSE

1. Does the courthouse meet minimum life safety codes set by State of Wisconsin?

<u>No</u> Enclosed stairwells	<u>Yes</u> Exit door provides free passage from interior
<u>No</u> Maximum exit travel of 100' (150' if sprinklered)	<u>Yes</u> Illuminated exit signs
<u>Yes</u> Dead end corridors	<u>No</u> Manual fire alarm
<u> </u> Labeled fire doors	<u>Yes</u> Emergency lighting
<u>Yes</u> Exit doors swing in direction of exit travel	<u>No</u> Sprinkler system

2. Does the courthouse meet barrier free access guidelines for public buildings?

<u>No</u> Access from the exterior to each public level and room	<u>No</u> Accessible drinking fountains
<u>No</u> Accessible toilet facilities	<u>No</u> Accessible coin telephones

3. Does the courthouse meet minimum standards for separating persons moving between areas of the courthouse as called for in the Sectoring Section of this report?

<u>Yes</u> Public circulation	<u>No</u> Private circulation for judges and jurors
<u>No</u> Private circulation mixing judges, jurors, and prisoners	<u>No</u> Private prisoner circulation

4. Does the number and size of court related areas in the public sector of the courthouse conform to the guidelines within a range of 20 percent?

Number	Size	Number	Size
<u>No</u>	<u>No</u> Information Center	<u>Yes</u>	<u> </u> Attorney/Client Conference Rooms
<u>NA</u>	<u>NA</u> Public Waiting Area	<u>NA</u>	<u>NA</u> Press Facilities
<u>No</u>	<u>No</u> Witness Waiting Space	<u> </u>	<u> </u> Juvenile Intake Office
<u>NA</u>	<u>NA</u> Jury Assembly Space	<u> </u>	<u> </u>

5. Does the number and size of court related areas in the private/judicial-juror sector of the courthouse conform to the guidelines within a range of 20 percent?

<u>Yes</u>	<u>Yes</u> Judges' Chambers	<u>NA</u>	<u>NA</u> Judges' Conference Room
<u>No</u>	<u>No</u> Secretarial Area	<u>Yes</u>	<u>No</u> Jury Deliberation Room
<u>NA</u>	<u>NA</u> Deputy Clerk's Area	<u>NA</u>	<u>NA</u> Sequestered Witness Room
<u>NA</u>	<u>NA</u> Commissioners' Office	<u>No</u>	<u>No</u> Total Area

6. Does the number and size of court related areas in the public/private sector of the courthouse conform to the guidelines within a range of 20 percent?

Number	Size	Number	Size
<u>Yes</u>	<u>Yes</u> Large/Intermediate Jury Courtrooms	<u>Yes</u>	<u>Yes</u> Hearing Rooms
<u>NA</u>	<u>NA</u> Regular Jury Courtrooms	<u>NA</u>	<u>NA</u> Multi-purpose Hearing Conference Rooms
<u>NA</u>	<u>NA</u> Large Non-jury Courtrooms	<u>NA</u>	<u>NA</u> Bailiff's Area
<u>NA</u>	<u>NA</u> Regular Non-jury Courtrooms	<u>NA</u>	<u>NA</u> Control Point Between Sectors

Areas in the Clerk of Courts Office

___	___ Clerk of Court Office	<u>Yes</u>	<u>No</u> Vault(s) Space
___	___ Deputy Clerks Office	___	___ Record Storage Area
___	___ Clerical Workspace Area	<u>No</u>	<u>Total Area</u>

Areas in the Register of Probate's Office

<u>No</u>	<u>No</u> Register/Registrar Office	<u>No</u>	<u>No</u> Record Storage Area
<u>No</u>	<u>No</u> Clerical Workspace Area	<u>No</u>	<u>Total Area</u>

Areas in the Law Library

___	___ Librarian's Office/Work Space	___	___ Shelf Space
___	___ Reading Tables/Study Carrels	___	___ Total Area

7. Does the number and size of court related areas in the private/prisoner sector of the courtroom conform to the guidelines within a range of 20 percent?

<u>NA</u>	<u>NA</u> Group Holding Room at courtroom	<u>NA</u>	<u>NA</u> Attorney/Prisoner Conference Room
<u>No</u>	<u>No</u> Single Holding Room at courtrooms	<u>NA</u>	<u>NA</u> Sally Port into each secure courtroom

Comments

Register of Probate is located in Judge's Chambers and shares space with Deputy Clerk of Circuit Court.

Law Library is in Jury Courtroom.

ASSESSMENT OF THE St. Croix COUNTY COURTHOUSE

1. Does the courthouse meet minimum life safety codes set by State of Wisconsin?

<u>No</u> Enclosed stairwells	<u>Yes</u> Exit door provides free passage from interior
<u>Yes</u> Maximum exit travel of 100' (150' if sprinklered)	<u>Yes</u> Illuminated exit signs
<u>Yes</u> Dead end corridors	<u>Yes</u> Manual fire alarm
<u>Yes</u> Labeled fire doors	<u>No</u> Emergency lighting
<u>Yes</u> Exit doors swing in direction of exit travel	<u>No</u> Sprinkler system

2. Does the courthouse meet barrier free access guidelines for public buildings?

<u>Yes</u> Access from the exterior to each public level and room	<u>Yes</u> Accessible drinking fountains
<u>Yes</u> Accessible toilet facilities	<u>Yes</u> Accessible coin telephones

3. Does the courthouse meet minimum standards for separating persons moving between areas of the courthouse as called for in the Sectoring Section of this report?

<u>Yes</u> Public circulation	<u>Yes</u> Private circulation for judges and jurors
<u>No</u> Private circulation mixing judges, jurors, and prisoners	<u>No</u> Private prisoner circulation

4. Does the number and size of court related areas in the public sector of the courthouse conform to the guidelines within a range of 20 percent?

Number	Size	Number	Size
<u>No</u>	<u>No</u> Information Center	<u>No</u>	<u>No</u> Attorney/Client Conference Rooms
<u>NA</u>	<u>NA</u> Public Waiting Area	<u>NA</u>	<u>NA</u> Press Facilities
<u>No</u>	<u>No</u> Witness Waiting Space	<u>NA</u>	<u>NA</u> Juvenile Intake Office
<u>NA</u>	<u>NA</u> Jury Assembly Space		

5. Does the number and size of court related areas in the private/judicial-juror sector of the courthouse conform to the guidelines within a range of 20 percent?

<u>Yes</u>	<u>No</u> Judges' Chambers	<u>NA</u>	<u>NA</u> Judges' Conference Room
<u>No</u>	<u>No</u> Secretarial Area	<u>Yes</u>	<u>No</u> Jury Deliberation Room
<u>NA</u>	<u>NA</u> Deputy Clerk's Area	<u>NA</u>	<u>NA</u> Sequestered Witness Room
<u>NA</u>	<u>NA</u> Commissioners' Office	<u>No</u>	<u>Total Area</u>

6. Does the number and size of court related areas in the public/private sector of the courthouse conform to the guidelines within a range of 20 percent?

Number	Size	Number	Size
<u>Yes</u>	<u>Yes</u> Large/Intermediate Jury Courtrooms	<u>No</u>	<u>No</u> Hearing Rooms
<u>Yes</u>	<u>Yes</u> Regular Jury Courtrooms	<u>NA</u>	<u>NA</u> Multi-purpose Hearing Conference Rooms
<u>NA</u>	<u>NA</u> Large Non-jury Courtrooms	<u>NA</u>	<u>NA</u> Bailiff's Area
<u>NA</u>	<u>NA</u> Regular Non-jury Courtrooms	<u>NA</u>	<u>NA</u> Control Point Between Sectors

Areas in the Clerk of Courts Office

<u>No</u>	<u>No</u> Clerk of Court Office	<u>Yes</u>	<u>No</u> Vault(s) Space
<u>No</u>	<u>No</u> Deputy Clerks Office	<u>Yes</u>	<u>No</u> Record Storage Area
<u>Yes</u>	<u>No</u> Clerical Workspace Area		<u>No</u> Total Area

Areas in the Register of Probate's Office

<u>No</u>	<u>No</u> Register/Registrar Office	<u>Yes</u>	<u>No</u> Record Storage Area
<u>Yes</u>	<u>No</u> Clerical Workspace Area		<u>No</u> Total Area

Areas in the Law Library

___	___ Librarian's Office/Work Space	___	___ Shelf Space
___	___ Reading Tables/Study Carrels		<u>No</u> Total Area

7. Does the number and size of court related areas in the private/prisoner sector of the courtroom conform to the guidelines within a range of 20 percent?

___	___ Group Holding Room at courtroom	___	___ Attorney/Prisoner Conference Room
___	___ Single Holding Room at courtrooms	___	___ Sally Port into each secure courtroom

Comments

The Law Library is a multi-function space.

ASSESSMENT OF THE Sauk COUNTY COURTHOUSE

1. Does the courthouse meet minimum life safety codes set by State of Wisconsin?

<u>Yes</u> Enclosed stairwells	<u>Yes</u> Exit door provides free passage from interior
<u>Yes</u> Maximum exit travel of 100' (150' if sprinklered)	<u>Yes</u> Illuminated exit signs
<u>Yes</u> Dead end corridors	<u>Yes</u> Manual fire alarm
<u>No</u> Labeled fire doors	<u>Yes</u> Emergency lighting
<u>Yes</u> Exit doors swing in direction of exit travel	<u>No</u> Sprinkler system

2. Does the courthouse meet barrier free access guidelines for public buildings?

<u>Yes</u> Access from the exterior to each public level and room	<u>No</u> Accessible drinking fountains
<u>No</u> Accessible toilet facilities	<u>No</u> Accessible coin telephones

3. Does the courthouse meet minimum standards for separating persons moving between areas of the courthouse as called for in the Sectoring Section of this report?

<u>Yes</u> Public circulation	<u>Yes</u> Private circulation for judges and jurors
<u>No</u> Private circulation mixing judges, jurors, and prisoners	<u>No</u> Private prisoner circulation

4. Does the number and size of court related areas in the public sector of the courthouse conform to the guidelines within a range of 20 percent?

Number	Size	Number	Size
<u>Yes</u>	<u>Yes</u> Information Center	<u>No</u>	<u>No</u> Attorney/Client Conference Rooms
<u>NA</u>	<u>NA</u> Public Waiting Area	<u>NA</u>	<u>NA</u> Press Facilities
<u>No</u>	<u>No</u> Witness Waiting Space	<u>NA</u>	<u>NA</u> Juvenile Intake Office
<u>NA</u>	<u>NA</u> Jury Assembly Space		

5. Does the number and size of court related areas in the private/judicial-juror sector of the courthouse conform to the guidelines within a range of 20 percent?

<u>Yes</u>	<u>No</u> Judges' Chambers	<u>NA</u>	<u>NA</u> Judges' Conference Room
<u>Yes</u>	<u>Yes</u> Secretarial Area	<u>Yes</u>	<u>Yes</u> Jury Deliberation Room
<u>NA</u>	<u>NA</u> Deputy Clerk's Area	<u>NA</u>	<u>NA</u> Sequestered Witness Room
<u>NA</u>	<u>NA</u> Commissioners' Office		<u>No</u> Total Area

6. Does the number and size of court related areas in the public/private sector of the courthouse conform to the guidelines within a range of 20 percent?

Number	Size	Number	Size
<u>Yes</u>	<u>Yes</u> Large/Intermediate Jury Courtrooms	<u>Yes</u>	<u>Yes</u> Hearing Rooms
<u>Yes</u>	<u>Yes</u> Regular Jury Courtrooms	<u>NA</u>	<u>NA</u> Multi-purpose Hearing Conference Rooms
<u>NA</u>	<u>NA</u> Large Non-jury Courtrooms	<u>NA</u>	<u>NA</u> Bailiff's Area
<u>NA</u>	<u>NA</u> Regular Non-jury Courtrooms	<u>NA</u>	<u>NA</u> Control Point Between Sector

Areas in the Clerk of Courts Office

<u>No</u>	<u>No</u> Clerk of Court Office	<u>Yes</u>	<u>Yes</u> Vault(s) Space
<u>No</u>	<u>No</u> Deputy Clerks Office	<u>No</u>	<u>No</u> Record Storage Area
<u>Yes</u>	<u>Yes</u> Clerical Workspace Area	<u>No</u>	<u>No</u> Total Area

Areas in the Register of Probate's Office

<u>Yes</u>	<u>Yes</u> Register/Registrar Office	<u>Yes</u>	<u>Yes</u> Record Storage Area
<u>No</u>	<u>No</u> Clerical Workspace Area	<u>Yes</u>	<u>Yes</u> Total Area

Areas in the Law Library

<u>No</u>	<u>No</u> Librarian's Office/Work Space	<u>No</u>	<u>No</u> Shelf Space
<u>Yes</u>	<u>Yes</u> Reading Tables/Study Carrels	<u>No</u>	<u>No</u> Total Area

7. Does the number and size of court related areas in the private/prisoner sector of the courtroom conform to the guidelines within a range of 20 percent?

<u>NA</u>	<u>NA</u> Group Holding Room at courtroom	<u>NA</u>	<u>NA</u> Attorney/Prisoner Conference Room
<u>No</u>	<u>No</u> Single Holding Room at courtrooms	<u>NA</u>	<u>NA</u> Sally Port into each secure courtroom

Comments

ASSESSMENT OF THE Sawyer COUNTY COURTHOUSE

1. Does the courthouse meet minimum life safety codes set by State of Wisconsin?

<u>Enclosed stairwells</u>	<u>Yes</u> Exit door provides free passage from interior
<u>Maximum exit travel of 100' (150' if sprinklered)</u>	<u>Yes</u> Illuminated exit signs
<u>Dead end corridors</u>	<u>No</u> Manual fire alarm
<u>Labeled fire doors</u>	<u>No</u> Emergency lighting
<u>Yes</u> Exit doors swing in direction of exit travel	<u>No</u> Sprinkler system

2. Does the courthouse meet barrier free access guidelines for public buildings?

<u>Yes</u> Access from the exterior to each public level and room	<u>No</u> Accessible drinking fountains
<u>Yes</u> Accessible toilet facilities	<u>No</u> Accessible coin telephones

3. Does the courthouse meet minimum standards for separating persons moving between areas of the courthouse as called for in the Sectoring Section of this report?

<u>Public circulation</u>	<u>Private</u> circulation for judges and jurors
<u>Private</u> circulation mixing judges, jurors, and prisoners	<u>Private</u> prisoner circulation

4. Does the number and size of court related areas in the public sector of the courthouse conform to the guidelines within a range of 20 percent?

Number	Size	Number	Size
<u>Yes</u>	<u>Information</u> Center	<u>No</u>	<u>No</u> Attorney/Client Conference Rooms
<u>NA</u>	<u>NA</u> Public Waiting Area	<u>NA</u>	<u>NA</u> Press Facilities
<u>No</u>	<u>No</u> Witness Waiting Space	<u>NA</u>	<u>NA</u> Juvenile Intake Office
<u>NA</u>	<u>NA</u> Jury Assembly Space		

5. Does the number and size of court related areas in the private/judicial-juror sector of the courthouse conform to the guidelines within a range of 20 percent?

<u>Yes</u>	<u>No</u> Judges' Chambers	<u>NA</u>	<u>NA</u> Judges' Conference Room
<u>No</u>	<u>No</u> Secretarial Area	<u>Yes</u>	<u>No</u> Jury Deliberation Room
<u>NA</u>	<u>NA</u> Deputy Clerk's Area	<u>NA</u>	<u>NA</u> Sequestered Witness Room
<u>NA</u>	<u>NA</u> Commissioners' Office	<u>No</u>	<u>No</u> Total Area

6. Does the number and size of court related areas in the public/private sector of the courthouse conform to the guidelines within a range of 20 percent?

Number	Size	Number	Size
<u>Yes</u>	<u>No</u> Large/Intermediate Jury Courtrooms	<u>Yes</u>	<u>Yes</u> Hearing Rooms
<u>NA</u>	<u>NA</u> Regular Jury Courtrooms	<u>NA</u>	<u>NA</u> Multi-purpose Hearing Conference Rooms
<u>NA</u>	<u>NA</u> Large Non-jury Courtrooms	<u>NA</u>	<u>NA</u> Bailiff's Area
<u>NA</u>	<u>NA</u> Regular Non-jury Courtrooms	<u>NA</u>	<u>NA</u> Control Point Between Sectors

Areas in the Clerk of Courts Office

<u>No</u>	<u>No</u> Clerk of Court Office	<u>No</u>	<u>No</u> Vault(s) Space
<u>No</u>	<u>No</u> Deputy Clerks Office	<u>Yes</u>	<u>No</u> Record Storage Area
<u>Yes</u>	<u>No</u> Clerical Workspace Area	<u>No</u>	<u>No</u> Total Area

Areas in the Register of Probate's Office

<u>No</u>	<u>No</u> Register/Registrar Office	<u>Yes</u>	<u>No</u> Record Storage Area
<u>Yes</u>	<u>No</u> Clerical Workspace Area	<u>No</u>	<u>No</u> Total Area

Areas in the Law Library

<u> </u>	<u> </u> Librarian's Office/Work Space	<u> </u>	<u> </u> Shelf Space
<u> </u>	<u> </u> Reading Tables/Study Carrels	<u> </u>	<u> </u> Total Area

7. Does the number and size of court related areas in the private/prisoner sector of the courtroom conform to the guidelines within a range of 20 percent?

<u>NA</u>	<u>NA</u> Group Holding Room at courtroom	<u>NA</u>	<u>NA</u> Attorney/Prisoner Conference Room
<u>No</u>	<u>No</u> Single Holding Room at courtrooms	<u>NA</u>	<u>NA</u> Sally Port into each secure courtroom

Comments

No information was received on areas in Law Library.

ASSESSMENT OF THE Shawano COUNTY COURTHOUSE

1. Does the courthouse meet minimum life safety codes set by State of Wisconsin?

<u>No</u> Enclosed stairwells	<u>Yes</u> Exit door provides free passage from interior
<u>Yes</u> Maximum exit travel of 100' (150' if sprinklered)	<u> </u> Illuminated exit signs
<u>Yes</u> Dead end corridors	<u>Yes</u> Manual fire alarm
<u> </u> Labeled fire doors	<u>No</u> Emergency lighting
<u>Yes</u> Exit doors swing in direction of exit travel	<u>No</u> Sprinkler system

2. Does the courthouse meet barrier free access guidelines for public buildings?

<u>Yes</u> Access from the exterior to each public level and room	<u>No</u> Accessible drinking fountains
<u>No</u> Accessible toilet facilities	<u>No</u> Accessible coin telephones

3. Does the courthouse meet minimum standards for separating persons moving between areas of the courthouse as called for in the Sectoring Section of this report?

<u>Yes</u> Public circulation	<u>No</u> Private circulation for judges and jurors
<u>No</u> Private circulation mixing judges, jurors, and prisoners	<u>No</u> Private prisoner circulation

4. Does the number and size of court related areas in the public sector of the courthouse conform to the guidelines within a range of 20 percent?

Number	Size	Number	Size
<u>Yes</u>	<u> </u> Information Center	<u>No</u>	<u>No</u> Attorney/Client Conference Rooms
<u>NA</u>	<u>NA</u> Public Waiting Area	<u>NA</u>	<u>NA</u> Press Facilities
<u>No</u>	<u>No</u> Witness Waiting Space	<u>Yes</u>	<u>Yes</u> Juvenile Intake Office
<u>NA</u>	<u>NA</u> Jury Assembly Space		

5. Does the number and size of court related areas in the private/judicial-juror sector of the courthouse conform to the guidelines within a range of 20 percent?

<u>Yes</u>	<u>Yes</u> Judges' Chambers	<u>NA</u>	<u>NA</u> Judges' Conference Room
<u>Yes</u>	<u>Yes</u> Secretarial Area	<u>Yes</u>	<u>No</u> Jury Deliberation Room
<u>NA</u>	<u>NA</u> Deputy Clerk's Area	<u>NA</u>	<u>NA</u> Sequestered Witness Room
<u>NA</u>	<u>NA</u> Commissioners' Office	<u>No</u>	<u>No</u> Total Area

6. Does the number and size of court related areas in the public/private sector of the courthouse conform to the guidelines within a range of 20 percent?

Number	Size	Number	Size
<u>Yes</u>	<u>Yes</u> Large/Intermediate Jury Courtrooms	<u>Yes</u>	<u>Yes</u> Hearing Rooms
<u>Yes</u>	<u>Yes</u> Regular Jury Courtrooms	<u>NA</u>	<u>NA</u> Multi-purpose Hearing Conference Rooms
<u>NA</u>	<u>NA</u> Large Non-jury Courtrooms	<u>NA</u>	<u>NA</u> Bailiff's Area
<u>NA</u>	<u>NA</u> Regular Non-jury Courtrooms	<u>NA</u>	<u>NA</u> Control Point Between Sector

Areas in the Clerk of Courts Office

<u>Yes</u>	<u>Yes</u> Clerk of Court Office	<u>Yes</u>	<u>Yes</u> Vault(s) Space
<u>No</u>	<u>No</u> Deputy Clerks Office	<u>Yes</u>	<u>Yes</u> Record Storage Area
<u>Yes</u>	<u>Yes</u> Clerical Workspace Area	<u>Yes</u>	<u>Yes</u> Total Area

Areas in the Register of Probate's Office

<u>Yes</u>	<u>Yes</u> Register/Registrar Office	<u>Yes</u>	<u>Yes</u> Record Storage Area
<u>Yes</u>	<u>Yes</u> Clerical Workspace Area	<u>Yes</u>	<u>Yes</u> Total Area

Areas in the Law Library

<u> </u>	<u> </u> Librarian's Office/Work Space	<u> </u>	<u> </u> Shelf Space
<u>Yes</u>	<u>Yes</u> Reading Tables/Study Carrels	<u>Yes</u>	<u>Yes</u> Total Area

7. Does the number and size of court related areas in the private/prisoner sector of the courtroom conform to the guidelines within a range of 20 percent?

<u>No</u>	<u>No</u> Group Holding Room at courtroom	<u>NA</u>	<u>NA</u> Attorney/Prisoner Conference Room
<u>NA</u>	<u>NA</u> Single Holding Room at courtrooms	<u>NA</u>	<u>NA</u> Sally Port into each secure courtroom

Comments

ASSESSMENT OF THE Sheboygan COUNTY COURTHOUSE

1. Does the courthouse meet minimum life safety codes set by State of Wisconsin?

<u>Yes</u> Enclosed stairwells	<u>Yes</u> Exit door provides free passage from interior
<u>Yes</u> Maximum exit travel of 100' (150' if sprinklered)	<u>Yes</u> Illuminated exit signs
<u>Yes</u> Dead end corridors	<u>Yes</u> Manual fire alarm
<u>Yes</u> Labeled fire doors	<u>Yes</u> Emergency lighting
<u>Yes</u> Exit doors swing in direction of exit travel	<u>No</u> Sprinkler system

2. Does the courthouse meet barrier free access guidelines for public buildings?

<u>Yes</u> Access from the exterior to each public level and room	<u>Yes</u> Accessible drinking fountains
<u>Yes</u> Accessible toilet facilities	<u>No</u> Accessible coin telephones

3. Does the courthouse meet minimum standards for separating persons moving between areas of the courthouse as called for in the Sectoring Section of this report?

<u>Yes</u> Public circulation	<u>Yes</u> Private circulation for judges and jurors
<u>No</u> Private circulation mixing judges, jurors, and prisoners	<u>No</u> Private prisoner circulation

4. Does the number and size of court related areas in the public sector of the courthouse conform to the guidelines within a range of 20 percent?

Number	Size	Number	Size
<u>No</u>	<u>No</u> Information Center	<u>No</u>	<u>No</u> Attorney/Client Conference Room
<u>Yes</u>	<u>Yes</u> Public Waiting Area	<u>NA</u>	<u>NA</u> Press Facilities
<u>No</u>	<u>No</u> Witness Waiting Space	<u>No</u>	<u>No</u> Juvenile Intake Office
<u>No</u>	<u>No</u> Jury Assembly Space		

5. Does the number and size of court related areas in the private/judicial-juror sector of the courthouse conform to the guidelines within a range of 20 percent?

<u>Yes</u>	<u>No</u> Judges' Chambers	<u>NA</u>	<u>NA</u> Judges' Conference Room
<u>No</u>	<u>No</u> Secretarial Area	<u>No</u>	<u>No</u> Jury Deliberation Room
<u>No</u>	<u>No</u> Deputy Clerk's Area	<u>NA</u>	<u>NA</u> Sequestered Witness Room
<u>No</u>	<u>No</u> Commissioners' Office	<u>No</u>	<u>No</u> Total Area

6. Does the number and size of court related areas in the public/private sector of the courthouse conform to the guidelines within a range of 20 percent?

Number	Size	Number	Size
<u>Yes</u>	<u>Yes</u> Large/Intermediate Jury Courtrooms	<u>No</u>	<u>No</u> Hearing Rooms
<u>Yes</u>	<u>No</u> Regular Jury Courtrooms	<u>NA</u>	<u>NA</u> Multi-purpose Hearing Conference Rooms
<u>NA</u>	<u>NA</u> Large Non-jury Courtrooms	<u>Yes</u>	<u>Yes</u> Bailiff's Area
<u>NA</u>	<u>NA</u> Regular Non-jury Courtrooms	<u>No</u>	<u>No</u> Control Point Between Sectors

Areas in the Clerk of Courts Office

<u>Yes</u>	<u>Yes</u> Clerk of Court Office	<u>Yes</u>	<u>Yes</u> Vault(s) Space
<u>Yes</u>	<u>Yes</u> Deputy Clerks Office	<u>Yes</u>	<u>Yes</u> Record Storage Area
<u>Yes</u>	<u>Yes</u> Clerical Workspace Area	<u>Yes</u>	<u>Yes</u> Total Area

Areas in the Register of Probate's Office

<u>Yes</u>	<u>Yes</u> Register/Registrar Office	<u>Yes</u>	<u>Yes</u> Record Storage Area
<u>Yes</u>	<u>Yes</u> Clerical Workspace Area	<u>Yes</u>	<u>Yes</u> Total Area

Areas in the Law Library

<u>Yes</u>	<u>Yes</u> Librarian's Office/Work Space	<u>Yes</u>	<u>Yes</u> Shelf Space
<u>Yes</u>	<u>Yes</u> Reading Tables/Study Carrels	<u>Yes</u>	<u>Yes</u> Total Area

7. Does the number and size of court related areas in the private/prisoner sector of the courtroom conform to the guidelines within a range of 20 percent?

<u>No</u>	<u>No</u> Group Holding Room at courtroom	<u>Yes</u>	<u>Yes</u> Attorney/Prisoner Conference Room
<u>No</u>	<u>No</u> Single Holding Room at courtrooms	<u>NA</u>	<u>NA</u> Sally Port into each secure courtroom

Comments

ASSESSMENT OF THE Taylor COUNTY COURTHOUSE

1. Does the courthouse meet minimum life safety codes set by State of Wisconsin?

<u>No</u> Enclosed stairwells	<u>Yes</u> Exit door provides free passage from interior
<u>Yes</u> Maximum exit travel of 100' (150' if sprinklered)	<u>No</u> Illuminated exit signs
<u>Yes</u> Dead end corridors	<u>No</u> Manual fire alarm
<u>No</u> Labeled fire doors	<u>Yes</u> Emergency lighting
<u>Yes</u> Exit doors swing in direction of exit travel	<u>No</u> Sprinkler system

2. Does the courthouse meet barrier free access guidelines for public buildings?

<u>Yes</u> Access from the exterior to each public level and room	<u>Yes</u> Accessible drinking fountains
<u>Yes</u> Accessible toilet facilities	<u>Yes</u> Accessible coin telephones

3. Does the courthouse meet minimum standards for separating persons moving between areas of the courthouse as called for in the Sectoring Section of this report?

<u>Yes</u> Public circulation	<u>No</u> Private circulation for judges and jurors
<u>No</u> Private circulation mixing judges, jurors, and prisoners	<u>No</u> Private prisoner circulation

4. Does the number and size of court related areas in the public sector of the courthouse conform to the guidelines within a range of 20 percent?

Number	Size	Number	Size
<u>No</u>	<u>No</u> Information Center	<u>No</u>	<u>No</u> Attorney/Client Conference Rooms
<u>NA</u>	<u>NA</u> Public Waiting Area	<u>NA</u>	<u>NA</u> Press Facilities
<u>No</u>	<u>No</u> Witness Waiting Space	<u>Yes</u>	<u>Yes</u> Juvenile Intake Office
<u>NA</u>	<u>NA</u> Jury Assembly Space		

5. Does the number and size of court related areas in the private/judicial-juror sector of the courthouse conform to the guidelines within a range of 20 percent?

<u>Yes</u>	<u>No</u> Judges' Chambers	<u>NA</u>	<u>NA</u> Judges' Conference Room
<u>No</u>	<u>No</u> Secretarial Area	<u>Yes</u>	<u>No</u> Jury Deliberation Room
<u>NA</u>	<u>NA</u> Deputy Clerk's Area	<u>NA</u>	<u>NA</u> Sequestered Witness Room
<u>NA</u>	<u>NA</u> Commissioners' Office	<u>No</u>	<u>No</u> Total Area

6. Does the number and size of court related areas in the public/private sector of the courthouse conform to the guidelines within a range of 20 percent?

Number	Size	Number	Size
<u>Yes</u>	<u>Yes</u> Large/Intermediate Jury Courtrooms	<u>Yes</u>	<u>Yes</u> Hearing Rooms
<u>NA</u>	<u>NA</u> Regular Jury Courtrooms	<u>NA</u>	<u>NA</u> Multi-purpose Hearing Conference Rooms
<u>NA</u>	<u>NA</u> Large Non-jury Courtrooms	<u>NA</u>	<u>NA</u> Bailiff's Area
<u>NA</u>	<u>NA</u> Regular Non-jury Courtrooms	<u>NA</u>	<u>NA</u> Control Point Between Sectors

Areas in the Clerk of Courts Office

<u>No</u>	<u>No</u> Clerk of Court Office	<u>Yes</u>	<u>Yes</u> Vault(s) Space
<u>No</u>	<u>No</u> Deputy Clerks Office	<u>Yes</u>	<u>Yes</u> Record Storage Area
<u>Yes</u>	<u>Yes</u> Clerical Workspace Area		<u>Yes</u> Total Area

Areas in the Register of Probate's Office

<u>No</u>	<u>No</u> Register/Registrar Office	<u>Yes</u>	<u>No</u> Record Storage Area
<u>Yes</u>	<u>No</u> Clerical Workspace Area		<u>No</u> Total Area

Areas in the Law Library

	<u>Librarian's Office/Work Space</u>		<u>Shelf Space</u>
	<u>Reading Tables/Study Carrels</u>		<u>Total Area</u>

7. Does the number and size of court related areas in the private/prisoner sector of the courtroom conform to the guidelines within a range of 20 percent?

<u>NA</u>	<u>NA</u> Group Holding Room at courtroom	<u>NA</u>	<u>NA</u> Attorney/Prisoner Conference Room
<u>No</u>	<u>No</u> Single Holding Room at courtrooms	<u>NA</u>	<u>NA</u> Sally Port into each secure courtroom

Comments

No information was received on areas in the Law Library.

ASSESSMENT OF THE Trempealeau COUNTY COURTHOUSE

1. Does the courthouse meet minimum life safety codes set by State of Wisconsin?

<u>Yes</u> Enclosed stairwells	<u>Yes</u> Exit door provides free passage from interior
<u>Yes</u> Maximum exit travel of 100' (150' if sprinklered)	<u>Yes</u> Illuminated exit signs
<u>Yes</u> Dead end corridors	<u>No</u> Manual fire alarm
<u>No</u> Labeled fire doors	<u>Yes</u> Emergency lighting
<u>Yes</u> Exit doors swing in direction of exit travel	<u>No</u> Sprinkler system

2. Does the courthouse meet barrier free access guidelines for public buildings?

<u>Yes</u> Access from the exterior to each public level and room	<u>Yes</u> Accessible drinking fountains
<u>Yes</u> Accessible toilet facilities	<u>No</u> Accessible coin telephones

3. Does the courthouse meet minimum standards for separating persons moving between areas of the courthouse as called for in the Sectoring Section of this report?

<u>Yes</u> Public circulation	<u>No</u> Private circulation for judges and jurors
<u>No</u> Private circulation mixing judges, jurors, and prisoners	<u>No</u> Private prisoner circulation

4. Does the number and size of court related areas in the public sector of the courthouse conform to the guidelines within a range of 20 percent?

Number	Size	Number	Size
<u>No</u>	<u>No</u> Information Center	<u>No</u>	<u>No</u> Attorney/Client Conference Rooms
<u>NA</u>	<u>NA</u> Public Waiting Area	<u>NA</u>	<u>NA</u> Press Facilities
<u>No</u>	<u>No</u> Witness Waiting Space	<u>Yes</u>	<u>Yes</u> Juvenile Intake Office
<u>NA</u>	<u>NA</u> Jury Assembly Space		

5. Does the number and size of court related areas in the private/judicial-juror sector of the courthouse conform to the guidelines within a range of 20 percent?

<u>Yes</u>	<u>Yes</u> Judges' Chambers	<u>NA</u>	<u>NA</u> Judges' Conference Room
<u>No</u>	<u>No</u> Secretarial Area	<u>Yes</u>	<u>Yes</u> Jury Deliberation Room
<u>NA</u>	<u>NA</u> Deputy Clerk's Area	<u>NA</u>	<u>NA</u> Sequestered Witness Room
<u>NA</u>	<u>NA</u> Commissioners' Office		<u>Yes</u> Total Area

6. Does the number and size of court related areas in the public/private sector of the courthouse conform to the guidelines within a range of 20 percent?

Number	Size	Number	Size
<u>Yes</u>	<u>Yes</u> Large/Intermediate Jury Courtrooms	<u>Yes</u>	<u>Yes</u> Hearing Rooms
<u>NA</u>	<u>NA</u> Regular Jury Courtrooms	<u>NA</u>	<u>NA</u> Multi-purpose Hearing Conference Rooms
<u>NA</u>	<u>NA</u> Large Non-jury Courtrooms	<u>NA</u>	<u>NA</u> Bailiff's Area
<u>NA</u>	<u>NA</u> Regular Non-jury Courtrooms	<u>NA</u>	<u>NA</u> Control Point Between Sector:

Areas in the Clerk of Courts Office

<u>Yes</u>	<u>Yes</u> Clerk of Court Office	<u>No</u>	<u>No</u> Vault(s) Space
<u>Yes</u>	<u>Yes</u> Deputy Clerks Office	<u>No</u>	<u>No</u> Record Storage Area
<u>Yes</u>	<u>Yes</u> Clerical Workspace Area	<u>No</u>	<u>No</u> Total Area

Areas in the Register of Probate's Office

<u>Yes</u>	<u>Yes</u> Register/Registrar Office	<u>Yes</u>	<u>Yes</u> Record Storage Area
<u>Yes</u>	<u>Yes</u> Clerical Workspace Area	<u>Yes</u>	<u>Yes</u> Total Area

Areas in the Law Library

<u>No</u>	<u>No</u> Librarian's Office/Work Space	<u>No</u>	<u>No</u> Shelf Space
<u>Yes</u>	<u>Yes</u> Reading Tables/Study Carrels	<u>No</u>	<u>No</u> Total Area

7. Does the number and size of court related areas in the private/prisoner sector of the courtroom conform to the guidelines within a range of 20 percent?

<u>NA</u>	<u>NA</u> Group Holding Room at courtroom	<u>NA</u>	<u>NA</u> Attorney/Prisoner Conference Room
<u>No</u>	<u>No</u> Single Holding Room at courtrooms	<u>NA</u>	<u>NA</u> Sally Port into each secure courtroom

Comments

ASSESSMENT OF THE Vernon COUNTY COURTHOUSE

1. Does the courthouse meet minimum life safety codes set by State of Wisconsin?

<u>No</u> Enclosed stairwells	<u>Yes</u> Exit door provides free passage from interior
<u>Yes</u> Maximum exit travel of 100' (150' if sprinklered)	<u>No</u> Illuminated exit signs
<u>Yes</u> Dead end corridors	<u>No</u> Manual fire alarm
<u>No</u> Labeled fire doors	<u>No</u> Emergency lighting
<u>Yes</u> Exit doors swing in direction of exit travel	<u>No</u> Sprinkler system

2. Does the courthouse meet barrier free access guidelines for public buildings?

<u>No</u> Access from the exterior to each public level and room	<u>No</u> Accessible drinking fountains
<u>No</u> Accessible toilet facilities	<u>No</u> Accessible coin telephones

3. Does the courthouse meet minimum standards for separating persons moving between areas of the courthouse as called for in the Sectoring Section of this report?

<u>Yes</u> Public circulation	<u>No</u> Private circulation for judges and jurors
<u>No</u> Private circulation mixing judges, jurors, and prisoners	<u>No</u> Private prisoner circulation

4. Does the number and size of court related areas in the public sector of the courthouse conform to the guidelines within a range of 20 percent?

Number	Size	Number	Size
<u>No</u>	<u>No</u> Information Center	<u>No</u>	<u>Yes</u> Attorney/Client Conference Rooms
<u>NA</u>	<u>NA</u> Public Waiting Area	<u>NA</u>	<u>NA</u> Press Facilities
<u>No</u>	<u>No</u> Witness Waiting Space	<u>NA</u>	<u>NA</u> Juvenile Intake Office
<u>NA</u>	<u>NA</u> Jury Assembly Space		

5. Does the number and size of court related areas in the private/judicial-juror sector of the courthouse conform to the guidelines within a range of 20 percent?

<u>Yes</u>	<u>No</u> Judges' Chambers	<u>NA</u>	<u>NA</u> Judges' Conference Room
<u>No</u>	<u>No</u> Secretarial Area	<u>Yes</u>	<u>Yes</u> Jury Deliberation Room
<u>NA</u>	<u>NA</u> Deputy Clerk's Area	<u>NA</u>	<u>NA</u> Sequestered Witness Room
<u>NA</u>	<u>NA</u> Commissioners' Office	<u>No</u>	<u>No</u> Total Area

6. Does the number and size of court related areas in the public/private sector of the courthouse conform to the guidelines within a range of 20 percent?

Number	Size	Number	Size
<u>Yes</u>	<u>Yes</u> Large/Intermediate Jury Courtrooms	<u>Yes</u>	<u>Yes</u> Hearing Rooms
<u>NA</u>	<u>NA</u> Regular Jury Courtrooms	<u>NA</u>	<u>NA</u> Multi-purpose Hearing Conference Rooms
<u>NA</u>	<u>NA</u> Large Non-jury Courtrooms	<u>NA</u>	<u>NA</u> Bailiff's Area
<u>NA</u>	<u>NA</u> Regular Non-jury Courtrooms	<u>NA</u>	<u>NA</u> Control Point Between Secto

Areas in the Clerk of Courts Office

<u>No</u>	<u>No</u> Clerk of Court Office	<u>Yes</u>	<u>Yes</u> Vault(s) Space
<u>No</u>	<u>No</u> Deputy Clerks Office	<u>No</u>	<u>No</u> Record Storage Area
<u>Yes</u>	<u>No</u> Clerical Workspace Area	<u>No</u>	<u>No</u> Total Area

Areas in the Register of Probate's Office

<u>Yes</u>	<u>Yes</u> Register/Registrar Office	<u>No</u>	<u>No</u> Record Storage Area
<u>No</u>	<u>No</u> Clerical Workspace Area	<u>No</u>	<u>No</u> Total Area

Areas in the Law Library

<u>No</u>	<u>No</u> Librarian's Office/Work Space	<u>No</u>	<u>No</u> Shelf Space
<u>No</u>	<u>No</u> Reading Tables/Study Carrels	<u>No</u>	<u>No</u> Total Area

7. Does the number and size of court related areas in the private/prisoner sector of the courtroom conform to the guidelines within a range of 20 percent?

<u>NA</u>	<u>NA</u> Group Holding Room at courtroom	<u>NA</u>	<u>NA</u> Attorney/Prisoner Conference Room
<u>No</u>	<u>No</u> Single Holding Room at courtrooms	<u>NA</u>	<u>NA</u> Sally Port into each secure courtroom

Comments

ASSESSMENT OF THE Vilas COUNTY COURTHOUSE

- Does the courthouse meet minimum life safety codes set by State of Wisconsin?

<u>Yes</u> Enclosed stairwells	<u>Yes</u> Exit door provides free passage from interior
<u>Yes</u> Maximum exit travel of 100' (150' if sprinklered)	<u>Yes</u> Illuminated exit signs
<u>Yes</u> Dead end corridors	<u>Yes</u> Manual fire alarm
<u>Yes</u> Labeled fire doors	<u>Yes</u> Emergency lighting
<u>Yes</u> Exit doors swing in direction of exit travel	<u>No</u> Sprinkler system
- Does the courthouse meet barrier free access guidelines for public buildings?

<u>Yes</u> Access from the exterior to each public level and room	<u>Yes</u> Accessible drinking fountains
<u>Yes</u> Accessible toilet facilities	<u>No</u> Accessible coin telephones
- Does the courthouse meet minimum standards for separating persons moving between areas of the courthouse as called for in the Sectoring Section of this report?

<u>Yes</u> Public circulation	<u>No</u> Private circulation for judges and jurors
<u>No</u> Private circulation mixing judges, jurors, and prisoners	<u>No</u> Private prisoner circulation
- Does the number and size of court related areas in the public sector of the courthouse conform to the guidelines within a range of 20 percent?

Number	Size	Number	Size
<u>No</u>	<u>No</u> Information Center	<u>No</u>	<u>No</u> Attorney/Client Conference Rooms
<u>NA</u>	<u>NA</u> Public Waiting Area	<u>NA</u>	<u>NA</u> Press Facilities
<u>No</u>	<u>No</u> Witness Waiting Space	<u>Yes</u>	<u>Yes</u> Juvenile Intake Office
<u>NA</u>	<u>NA</u> Jury Assembly Space		

- Does the number and size of court related areas in the private/judicial-juror sector of the courthouse conform to the guidelines within a range of 20 percent?

<u>Yes</u>	<u>Yes</u> Judges' Chambers	<u>NA</u>	<u>NA</u> Judges' Conference Room
<u>No</u>	<u>No</u> Secretarial Area	<u>Yes</u>	<u>Yes</u> Jury Deliberation Room
<u>NA</u>	<u>NA</u> Deputy Clerk's Area	<u>NA</u>	<u>NA</u> Sequestered Witness Room
<u>NA</u>	<u>NA</u> Commissioners' Office	<u>Yes</u>	<u>Yes</u> Total Area

6. Does the number and size of court related areas in the public/private sector of the courthouse conform to the guidelines within a range of 20 percent?

Number	Size	Number	Size
<u>Yes</u>	<u>Yes</u> Large/Intermediate Jury Courtrooms	<u>Yes</u>	<u>Yes</u> Hearing Rooms
<u>NA</u>	<u>NA</u> Regular Jury Courtrooms	<u>NA</u>	<u>NA</u> Multi-purpose Hearing Conference Rooms
<u>NA</u>	<u>NA</u> Large Non-jury Courtrooms	<u>NA</u>	<u>NA</u> Bailiff's Area
<u>NA</u>	<u>NA</u> Regular Non-jury Courtrooms	<u>NA</u>	<u>NA</u> Control Point Between Sectors

Areas in the Clerk of Courts Office

<u>Yes</u>	<u>Yes</u> Clerk of Court Office	<u>Yes</u>	<u>No</u> Vault(s) Space
<u>No</u>	<u>No</u> Deputy Clerks Office	<u>Yes</u>	<u>No</u> Record Storage Area
<u>Yes</u>	<u>No</u> Clerical Workspace Area	<u>No</u>	<u>No</u> Total Area

Areas in the Register of Probate's Office

<u>Yes</u>	<u>Yes</u> Register/Registrar Office	<u>No</u>	<u>No</u> Record Storage Area
<u>No</u>	<u>No</u> Clerical Workspace Area	<u>No</u>	<u>No</u> Total Area

Areas in the Law Library

<u>No</u>	<u>No</u> Librarian's Office/Work Space	<u>No</u>	<u>No</u> Shelf Space
<u>Yes</u>	<u>Yes</u> Reading Tables/Study Carrels	<u>No</u>	<u>No</u> Total Area

7. Does the number and size of court related areas in the private/prisoner sector of the courtroom conform to the guidelines within a range of 20 percent?

<u>NA</u>	<u>NA</u> Group Holding Room at courtroom	<u>NA</u>	<u>NA</u> Attorney/Prisoner Conference Room
<u>No</u>	<u>No</u> Single Holding Room at courtrooms	<u>NA</u>	<u>NA</u> Sally Port into each secure courtroom

Comments

ASSESSMENT OF THE Walworth COUNTY COURTHOUSE

1. Does the courthouse meet minimum life safety codes set by State of Wisconsin?

<u>No</u> Enclosed stairwells	<u>Yes</u> Exit door provides free passage from interior
<u>Yes</u> Maximum exit travel of 100' (150' if sprinklered)	<u>Yes</u> Illuminated exit signs
<u>Yes</u> Dead end corridors	<u>No</u> Manual fire alarm
<u>No</u> Labeled fire doors	<u>Yes</u> Emergency lighting
<u>Yes</u> Exit doors swing in direction of exit travel	<u>No</u> Sprinkler system

2. Does the courthouse meet barrier free access guidelines for public buildings?

<u>Yes</u> Access from the exterior to each public level and room	<u>No</u> Accessible drinking fountains
<u>No</u> Accessible toilet facilities	<u>No</u> Accessible coin telephones

3. Does the courthouse meet minimum standards for separating persons moving between areas of the courthouse as called for in the Sectoring Section of this report?

<u>Yes</u> Public circulation	<u>No</u> Private circulation for judges and jurors
<u>No</u> Private circulation mixing judges, jurors, and prisoners	<u>No</u> Private prisoner circulation

4. Does the number and size of court related areas in the public sector of the courthouse conform to the guidelines within a range of 20 percent?

Number	Size	Number	Size
<u>Yes</u>	<u>No</u> Information Center	<u>Yes</u>	<u>Yes</u> Attorney/Client Conference Rooms
<u>Yes</u>	<u>Yes</u> Public Waiting Area	<u>NA</u>	<u>NA</u> Press Facilities
<u>No</u>	<u>No</u> Witness Waiting Space	<u>Yes</u>	<u>Yes</u> Juvenile Intake Office
<u>NA</u>	<u>NA</u> Jury Assembly Space		

5. Does the number and size of court related areas in the private/judicial-juror sector of the courthouse conform to the guidelines within a range of 20 percent?

<u>Yes</u>	<u>No</u> Judges' Chambers	<u>NA</u>	<u>NA</u> Judges' Conference Room
<u>No</u>	<u>No</u> Secretarial Area	<u>Yes</u>	<u>No</u> Jury Deliberation Room
<u>No</u>	<u>No</u> Deputy Clerk's Area	<u>NA</u>	<u>NA</u> Sequestered Witness Room
<u>No</u>	<u>No</u> Commissioners' Office		<u>No</u> Total Area

6. Does the number and size of court related areas in the public/private sector of the courthouse conform to the guidelines within a range of 20 percent?

Number	Size	Number	Size
<u>No</u>	<u>No</u> Large/Intermediate Jury Courtrooms	<u>Yes</u>	<u>Yes</u> Hearing Rooms
<u>Yes</u>	<u>Yes</u> Regular Jury Courtrooms	<u>NA</u>	<u>NA</u> Multi-purpose Hearing Conference Rooms
<u>NA</u>	<u>NA</u> Large Non-jury Courtrooms	<u>No</u>	<u>No</u> Bailiff's Area
<u>NA</u>	<u>NA</u> Regular Non-jury Courtrooms	<u>NA</u>	<u>NA</u> Control Point Between Sectors

Areas in the Clerk of Courts Office

<u>Yes</u>	<u>No</u> Clerk of Court Office	<u>Yes</u>	<u>Yes</u> Vault(s) Space
<u>No</u>	<u>No</u> Deputy Clerks Office	<u>Yes</u>	<u>Yes</u> Record Storage Area
<u>Yes</u>	<u>Yes</u> Clerical Workspace Area	<u>Yes</u>	<u>Yes</u> Total Area

Areas in the Register of Probate's Office

<u>No</u>	<u>No</u> Register/Registrar Office	<u>Yes</u>	<u>No</u> Record Storage Area
<u>Yes</u>	<u>No</u> Clerical Workspace Area	<u>Yes</u>	<u>Yes</u> Total Area

Areas in the Law Library

<u>No</u>	<u>No</u> Librarian's Office/Work Space	<u>Yes</u>	<u>Yes</u> Shelf Space
<u>Yes</u>	<u>Yes</u> Reading Tables/Study Carrels	<u>No</u>	<u>No</u> Total Area

7. Does the number and size of court related areas in the private/prisoner sector of the courtroom conform to the guidelines within a range of 20 percent?

<u>No</u>	<u>No</u> Group Holding Room at courtroom	<u>No</u>	<u>No</u> Attorney/Prisoner Conference Room
<u>No</u>	<u>No</u> Single Holding Room at courtrooms	<u>NA</u>	<u>NA</u> Sally Port into each secure courtroom

Comments

ASSESSMENT OF THE Washburn COUNTY COURTHOUSE

- Does the courthouse meet minimum life safety codes set by State of Wisconsin?

<u>No</u> Enclosed stairwells	<u>Yes</u> Exit door provides free passage from interior
<u>Yes</u> Maximum exit travel of 100' (150' if sprinklered)	<u>Yes</u> Illuminated exit signs
<u>Yes</u> Dead end corridors	<u>Yes</u> Manual fire alarm
<u>Yes</u> Labeled fire doors	<u>No</u> Emergency lighting
<u>Yes</u> Exit doors swing in direction of exit travel	<u>No</u> Sprinkler system
- Does the courthouse meet barrier free access guidelines for public buildings?

<u>No</u> Access from the exterior to each public level and room	<u>No</u> Accessible drinking fountains
<u>No</u> Accessible toilet facilities	<u>No</u> Accessible coin telephones
- Does the courthouse meet minimum standards for separating persons moving between areas of the courthouse as called for in the Sectoring Section of this report?

<u>Yes</u> Public circulation	<u>No</u> Private circulation for judges and jurors
<u>No</u> Private circulation mixing judges, jurors, and prisoners	<u>No</u> Private prisoner circulation
- Does the number and size of court related areas in the public sector of the courthouse conform to the guidelines within a range of 20 percent?

Number	Size	Number	Size
<u>No</u>	<u>No</u> Information Center	<u>No</u>	<u>No</u> Attorney/Client Conference Rooms
<u>NA</u>	<u>NA</u> Public Waiting Area	<u>NA</u>	<u>NA</u> Press Facilities
<u>No</u>	<u>No</u> Witness Waiting Space	<u>Yes</u>	<u>Yes</u> Juvenile Intake Office
<u>NA</u>	<u>NA</u> Jury Assembly Space		

5. Does the number and size of court related areas in the private/judicial-juror sector of the courthouse conform to the guidelines within a range of 20 percent?

<u>Yes</u>	<u>No</u> Judges' Chambers	<u>NA</u>	<u>NA</u> Judges' Conference Room
<u>No</u>	<u>No</u> Secretarial Area	<u>Yes</u>	<u>No</u> Jury Deliberation Room
<u>No</u>	<u>No</u> Deputy Clerk's Area	<u>NA</u>	<u>NA</u> Sequestered Witness Room
<u>NA</u>	<u>NA</u> Commissioners' Office	<u>Yes</u>	<u>Yes</u> Total Area

6. Does the number and size of court related areas in the public/private sector of the courthouse conform to the guidelines within a range of 20 percent?

Number	Size	Number	Size
<u>Yes</u>	<u>Yes</u> Large/Intermediate Jury Courtrooms	<u>Yes</u>	<u>Yes</u> Hearing Rooms
<u>NA</u>	<u>NA</u> Regular Jury Courtrooms	<u>NA</u>	<u>NA</u> Multi-purpose Hearing Conference Rooms
<u>NA</u>	<u>NA</u> Large Non-jury Courtrooms	<u>NA</u>	<u>NA</u> Bailiff's Area
<u>NA</u>	<u>NA</u> Regular Non-jury Courtrooms	<u>NA</u>	<u>NA</u> Control Point Between Sector

Areas in the Clerk of Courts Office

<u>Yes</u>	<u>Yes</u> Clerk of Court Office	<u>Yes</u>	<u>Yes</u> Vault(s) Space
<u>Yes</u>	<u>Yes</u> Deputy Clerks Office	<u>No</u>	<u>No</u> Record Storage Area
<u>No</u>	<u>No</u> Clerical Workspace Area	<u>No</u>	<u>No</u> Total Area

Areas in the Register of Probate's Office

<u>Yes</u>	<u>Yes</u> Register/Registrar Office	<u>Yes</u>	<u>No</u> Record Storage Area
<u>Yes</u>	<u>No</u> Clerical Workspace Area	<u>No</u>	<u>No</u> Total Area

Areas in the Law Library

<u>Yes</u>	<u>Yes</u> Librarian's Office/Work Space	<u>No</u>	<u>No</u> Shelf Space
<u>Yes</u>	<u>Yes</u> Reading Tables/Study Carrels	<u>Yes</u>	<u>Yes</u> Total Area

7. Does the number and size of court related areas in the private/prisoner sector of the courtroom conform to the guidelines within a range of 20 percent?

<u>NA</u>	<u>NA</u> Group Holding Room at courtroom	<u>NA</u>	<u>NA</u> Attorney/Prisoner Conference Room
<u>No</u>	<u>No</u> Single Holding Room at courtrooms	<u>NA</u>	<u>NA</u> Sally Port into each secure courtroom

Comments

Total area of private/judicial-juror sector includes an 825 square foot judges conference/library which is not required by the guidelines.

ASSESSMENT OF THE Washington COUNTY COURTHOUSE

1. Does the courthouse meet minimum life safety codes set by State of Wisconsin?

<u>Yes</u> Enclosed stairwells	<u>Yes</u> Exit door provides free passage from interior
<u>Yes</u> Maximum exit travel of 100' (150' if sprinklered)	<u>Yes</u> Illuminated exit signs
<u>Yes</u> Dead end corridors	<u>No</u> Manual fire alarm
<u>Yes</u> Labeled fire doors	<u>Yes</u> Emergency lighting
<u>Yes</u> Exit doors swing in direction of exit travel	<u>No</u> Sprinkler system

2. Does the courthouse meet barrier free access guidelines for public buildings?

<u>Yes</u> Access from the exterior to each public level and room	<u>Yes</u> Accessible drinking fountains
<u>Yes</u> Accessible toilet facilities	<u>Yes</u> Accessible coin telephones

3. Does the courthouse meet minimum standards for separating persons moving between areas of the courthouse as called for in the Sectoring Section of this report?

<u>Yes</u> Public circulation	<u>No</u> Private circulation for judges and jurors
<u>No</u> Private circulation mixing judges, jurors, and prisoners	<u>No</u> Private prisoner circulation

4. Does the number and size of court related areas in the public sector of the courthouse conform to the guidelines within a range of 20 percent?

Number	Size	Number	Size
<u>Yes</u>	<u>Yes</u> Information Center	<u>No</u>	<u>No</u> Attorney/Client Conference Rooms
<u>Yes</u>	<u>Yes</u> Public Waiting Area	<u>NA</u>	<u>NA</u> Press Facilities
<u>Yes</u>	<u>Yes</u> Witness Waiting Space	<u>No</u>	<u>No</u> Juvenile Intake Office
<u>NA</u>	<u>NA</u> Jury Assembly Space		

5. Does the number and size of court related areas in the private/judicial-juror sector of the courthouse conform to the guidelines within a range of 20 percent?

<u>Yes</u>	<u>No</u> Judges' Chambers	<u>NA</u>	<u>NA</u> Judges' Conference Room
<u>No</u>	<u>No</u> Secretarial Area	<u>Yes</u>	<u>Yes</u> Jury Deliberation Room
<u>No</u>	<u>No</u> Deputy Clerk's Area	<u>NA</u>	<u>NA</u> Sequestered Witness Room
<u>No</u>	<u>No</u> Commissioners' Office	<u>No</u>	<u>No</u> Total Area

6. Does the number and size of court related areas in the public/private sector of the courthouse conform to the guidelines within a range of 20 percent?

Number	Size	Number	Size
<u>Yes</u>	<u>Yes</u> Large/Intermediate Jury Courtrooms	<u>Yes</u>	<u>Yes</u> Hearing Rooms
<u>Yes</u>	<u>Yes</u> Regular Jury Courtrooms	<u>NA</u>	<u>NA</u> Multi-purpose Hearing Conference Rooms
<u>NA</u>	<u>NA</u> Large Non-jury Courtrooms	<u>No</u>	<u>No</u> Bailiff's Area
<u>NA</u>	<u>NA</u> Regular Non-jury Courtrooms	<u>No</u>	<u>No</u> Control Point Between Sectors

Areas in the Clerk of Courts Office

<u>Yes</u>	<u>Yes</u> Clerk of Court Office	<u>Yes</u>	<u>Yes</u> Vault(s) Space
<u>Yes</u>	<u>Yes</u> Deputy Clerks Office	<u>Yes</u>	<u>Yes</u> Record Storage Area
<u>Yes</u>	<u>Yes</u> Clerical Workspace Area	<u>Yes</u>	<u>Yes</u> Total Area

Areas in the Register of Probate's Office

<u>Yes</u>	<u>Yes</u> Register/Registrar Office	<u>Yes</u>	<u>Yes</u> Record Storage Area
<u>Yes</u>	<u>No</u> Clerical Workspace Area	<u>Yes</u>	<u>Yes</u> Total Area

Areas in the Law Library

<u> </u>	<u> </u> Librarian's Office/Work Space	<u>No</u>	<u>No</u> Shelf Space
<u>Yes</u>	<u>Yes</u> Reading Tables/Study Carrels	<u>No</u>	<u>No</u> Total Area

7. Does the number and size of court related areas in the private/prisoner sector of the courtroom conform to the guidelines within a range of 20 percent?

<u>No</u>	<u>No</u> Group Holding Room at courtroom	<u>No</u>	<u>No</u> Attorney/Prisoner Conference Room
<u>Yes</u>	<u>Yes</u> Single Holding Room at courtrooms	<u>NA</u>	<u>NA</u> Sally Port into each secure courtroom

Comments

ASSESSMENT OF THE Waukesha COUNTY COURTHOUSE

1. Does the courthouse meet minimum life safety codes set by State of Wisconsin?

<u>Yes</u> Enclosed stairwells	<u>Yes</u> Exit door provides free passage from interior
<u>No</u> Maximum exit travel of 100' (150' if sprinklered)	<u>Yes</u> Illuminated exit signs
<u>Yes</u> Dead end corridors	<u>No</u> Manual fire alarm
<u>No</u> Labeled fire doors	<u>Yes</u> Emergency lighting
<u>Yes</u> Exit doors swing in direction of exit travel	<u>No</u> Sprinkler system

2. Does the courthouse meet barrier free access guidelines for public buildings?

<u>Yes</u> Access from the exterior to each public level and room	<u>Yes</u> Accessible drinking fountains
<u>Yes</u> Accessible toilet facilities	<u>Yes</u> Accessible coin telephones

3. Does the courthouse meet minimum standards for separating persons moving between areas of the courthouse as called for in the Sectoring Section of this report?

<u>Yes</u> Public circulation	<u>Yes</u> Private circulation for judges and jurors
<u>No</u> Private circulation mixing judges, jurors, and prisoners	<u>No</u> Private prisoner circulation

4. Does the number and size of court related areas in the public sector of the courthouse conform to the guidelines within a range of 20 percent?

Number	Size	Number	Size
<u> </u>	<u> </u> Information Center	<u> </u>	<u> </u> Attorney/Client Conference Rooms
<u> </u>	<u> </u> Public Waiting Area	<u> </u>	<u> </u> Press Facilities
<u> </u>	<u> </u> Witness Waiting Space	<u> </u>	<u> </u> Juvenile Intake Office
<u> </u>	<u> </u> Jury Assembly Space		

5. Does the number and size of court related areas in the private/judicial-juror sector of the courthouse conform to the guidelines within a range of 20 percent?

<u>No</u>	<u>No</u> Judges' Chambers	<u> </u>	<u> </u> Judges' Conference Room
<u>No</u>	<u>No</u> Secretarial Area	<u>No</u>	<u>Yes</u> Jury Deliberation Room
<u> </u>	<u> </u> Deputy Clerk's Area	<u> </u>	<u> </u> Sequestered Witness Room
<u>No</u>	<u>No</u> Commissioners' Office	<u> </u>	<u> </u> Total Area

6. Does the number and size of court related areas in the public/private sector of the courthouse conform to the guidelines within a range of 20 percent?

Number	Size	Number	Size
<u>Yes</u>	<u>Yes</u> Large/Intermediate Jury Courtrooms	_____	_____ Hearing Rooms
<u>No</u>	<u>No</u> Regular Jury Courtrooms	_____	_____ Multi-purpose Hearing Conference Rooms
<u>NA</u>	<u>NA</u> Large Non-jury Courtrooms	_____	_____ Bailiff's Area
<u>Yes</u>	<u>Yes</u> Regular Non-jury Courtrooms	_____	_____ Control Point Between Sectors

Areas in the Clerk of Courts Office

_____	_____ Clerk of Court Office	_____	_____ Vault(s) Space
_____	_____ Deputy Clerks Office	_____	_____ Record Storage Area
_____	_____ Clerical Workspace Area	<u>No</u>	<u>Total Area</u>

Areas in the Register of Probate's Office

<u>Yes</u>	<u>Yes</u> Register/Registrar Office	_____	_____ Record Storage Area
_____	_____ Clerical Workspace Area	<u>Yes</u>	<u>Total Area</u>

Areas in the Law Library

_____	_____ Librarian's Office/Work Space	_____	_____ Shelf Space
_____	_____ Reading Tables/Study Carrels	<u>No</u>	<u>Total Area</u>

7. Does the number and size of court related areas in the private/prisoner sector of the courtroom conform to the guidelines within a range of 20 percent?

_____	_____ Group Holding Room at courtroom	_____	_____ Attorney/Prisoner Conference Room
_____	_____ Single Holding Room at courtrooms	_____	_____ Sally Port into each secure courtroom

Comments

ASSESSMENT OF THE Waupaca COUNTY COURTHOUSE

1. Does the courthouse meet minimum life safety codes set by State of Wisconsin?

<u>No</u> Enclosed stairwells	<u>Yes</u> Exit door provides free passage from interior
<u>Yes</u> Maximum exit travel of 100' (150' if sprinklered)	<u>Yes</u> Illuminated exit signs
<u>Yes</u> Dead end corridors	<u>Yes</u> Manual fire alarm
<u>No</u> Labeled fire doors	<u>No</u> Emergency lighting
<u>Yes</u> Exit doors swing in direction of exit travel	<u>No</u> Sprinkler system

2. Does the courthouse meet barrier free access guidelines for public buildings?

<u>Yes</u> Access from the exterior to each public level and room	<u>No</u> Accessible drinking fountains
<u>Yes</u> Accessible toilet facilities	<u>No</u> Accessible coin telephones

3. Does the courthouse meet minimum standards for separating persons moving between areas of the courthouse as called for in the Sectoring Section of this report?

<u>Yes</u> Public circulation	<u>No</u> Private circulation for judges and jurors
<u>No</u> Private circulation mixing judges, jurors, and prisoners	<u>No</u> Private prisoner circulation

4. Does the number and size of court related areas in the public sector of the courthouse conform to the guidelines within a range of 20 percent?

Number	Size	Number	Size
<u>No</u>	<u>No</u> Information Center	<u>No</u>	<u>No</u> Attorney/Client Conference Rooms
<u>NA</u>	<u>NA</u> Public Waiting Area	<u>NA</u>	<u>NA</u> Press Facilities
<u>No</u>	<u>No</u> Witness Waiting Space	<u>NA</u>	<u>NA</u> Juvenile Intake Office
<u>NA</u>	<u>NA</u> Jury Assembly Space		

5. Does the number and size of court related areas in the private/judicial-juror sector of the courthouse conform to the guidelines within a range of 20 percent?

<u>Yes</u>	<u>No</u> Judges' Chambers	<u>NA</u>	<u>NA</u> Judges' Conference Room
<u>No</u>	<u>No</u> Secretarial Area	<u>No</u>	<u>No</u> Jury Deliberation Room
<u>NA</u>	<u>NA</u> Deputy Clerk's Area	<u>NA</u>	<u>No</u> Sequestered Witness Room
<u>NA</u>	<u>NA</u> Commissioners' Office		<u>No</u> Total Area

6. Does the number and size of court related areas in the public/private sector of the courthouse conform to the guidelines within a range of 20 percent?

Number	Size	Number	Size
<u>Yes</u>	<u>Yes</u> Large/Intermediate Jury Courtrooms	<u>Yes</u>	<u>Yes</u> Hearing Rooms
<u>NA</u>	<u>NA</u> Regular Jury Courtrooms	<u>NA</u>	<u>NA</u> Multi-purpose Hearing Conference Rooms
<u>NA</u>	<u>NA</u> Large Non-jury Courtrooms	<u>NA</u>	<u>NA</u> Bailiff's Area
<u>NA</u>	<u>NA</u> Regular Non-jury Courtrooms	<u>NA</u>	<u>NA</u> Control Point Between Sectors

Areas in the Clerk of Courts Office

<u>No</u>	<u>No</u> Clerk of Court Office	<u>Yes</u>	<u>Yes</u> Vault(s) Space
<u>Yes</u>	<u>Yes</u> Deputy Clerks Office	<u>Yes</u>	<u>Yes</u> Record Storage Area
<u>Yes</u>	<u>Yes</u> Clerical Workspace Area	<u>Yes</u>	<u>Yes</u> Total Area

Areas in the Register of Probate's Office

<u>No</u>	<u>No</u> Register/Registrar Office	<u>Yes</u>	<u>Yes</u> Record Storage Area
<u> </u>	<u> </u> Clerical Workspace Area	<u>Yes</u>	<u>Yes</u> Total Area

Areas in the Law Library

<u>No</u>	<u>No</u> Librarian's Office/Work Space	<u>No</u>	<u>No</u> Shelf Space
<u>Yes</u>	<u>Yes</u> Reading Tables/Study Carrels	<u>No</u>	<u>No</u> Total Area

7. Does the number and size of court related areas in the private/prisoner sector of the courtroom conform to the guidelines within a range of 20 percent?

<u>NA</u>	<u>NA</u> Group Holding Room at courtroom	<u>NA</u>	<u>NA</u> Attorney/Prisoner Conference Room
<u>No</u>	<u>No</u> Single Holding Room at courtrooms	<u>NA</u>	<u>NA</u> Sally Port into each secure courtroom

Comments

ASSESSMENT OF THE Waushara COUNTY COURTHOUSE

- Does the courthouse meet minimum life safety codes set by State of Wisconsin?

<u>Yes</u> Enclosed stairwells	<u>Yes</u> Exit door provides free passage from interior
<u>No</u> Maximum exit travel of 100' (150' if sprinklered)	<u>Yes</u> Illuminated exit signs
<u>Yes</u> Dead end corridors	<u>Yes</u> Manual fire alarm
<u>Yes</u> Labeled fire doors	<u>Yes</u> Emergency lighting
<u>Yes</u> Exit doors swing in direction of exit travel	<u>No</u> Sprinkler system
- Does the courthouse meet barrier free access guidelines for public buildings?

<u>Yes</u> Access from the exterior to each public level and room	<u>Yes</u> Accessible drinking fountains
<u>Yes</u> Accessible toilet facilities	<u>Yes</u> Accessible coin telephones
- Does the courthouse meet minimum standards for separating persons moving between areas of the courthouse as called for in the Sectoring Section of this report?

<u>Yes</u> Public circulation	<u>No</u> Private circulation for judges and jurors
<u>No</u> Private circulation mixing judges, jurors, and prisoners	<u>No</u> Private prisoner circulation
- Does the number and size of court related areas in the public sector of the courthouse conform to the guidelines within a range of 20 percent?

Number	Size	Number	Size
<u>Yes</u>	<u>Yes</u> Information Center	<u>Yes</u>	<u>Yes</u> Attorney/Client Conference Room
<u>NA</u>	<u>NA</u> Public Waiting Area	<u>NA</u>	<u>NA</u> Press Facilities
<u>No</u>	<u>No</u> Witness Waiting Space	<u>NA</u>	<u>NA</u> Juvenile Intake Office
<u>NA</u>	<u>NA</u> Jury Assembly Space		

- Does the number and size of court related areas in the private/judicial-juror sector of the courthouse conform to the guidelines within a range of 20 percent?

<u>Yes</u>	<u>Yes</u> Judges' Chambers	<u>NA</u>	<u>NA</u> Judges' Conference Room
<u>No</u>	<u>No</u> Secretarial Area	<u>Yes</u>	<u>Yes</u> Jury Deliberation Room
<u>NA</u>	<u>NA</u> Deputy Clerk's Area	<u>NA</u>	<u>NA</u> Sequestered Witness Room
<u>NA</u>	<u>NA</u> Commissioners' Office	<u>Yes</u>	<u>Yes</u> Total Area

6. Does the number and size of court related areas in the public/private sector of the courthouse conform to the guidelines within a range of 20 percent?

Number	Size	Number	Size
<u>Yes</u>	<u>Large/Intermediate Jury Courtrooms</u>	<u>Yes</u>	<u>Hearing Rooms</u>
<u>NA</u>	<u>NA Regular Jury Courtrooms</u>	<u>NA</u>	<u>NA Multi-purpose Hearing Conference Rooms</u>
<u>NA</u>	<u>NA Large Non-jury Courtrooms</u>	<u>NA</u>	<u>NA Bailiff's Area</u>
<u>NA</u>	<u>NA Regular Non-jury Courtrooms</u>	<u>NA</u>	<u>NA Control Point Between Sectors</u>

Areas in the Clerk of Courts Office

<u>Yes</u>	<u>Yes Clerk of Court Office</u>	<u>Yes</u>	<u>Yes Vault(s) Space</u>
<u>No</u>	<u>NO Deputy Clerks Office</u>	<u>Yes</u>	<u>Yes Record Storage Area</u>
<u>Yes</u>	<u>Yes Clerical Workspace Area</u>	<u>Yes</u>	<u>Yes Total Area</u>

Areas in the Register of Probate's Office

<u>No</u>	<u>No Register/Registrar Office</u>	<u>No</u>	<u>No Record Storage Area</u>
<u>Yes</u>	<u>Yes Clerical Workspace Area</u>	<u>No</u>	<u>No Total Area</u>

Areas in the Law Library

<u>No</u>	<u>No Librarian's Office/Work Space</u>	<u>No</u>	<u>No Shelf Space</u>
<u>No</u>	<u>No Reading Tables/Study Carrels</u>	<u>No</u>	<u>No Total Area</u>

7. Does the number and size of court related areas in the private/prisoner sector of the courtroom conform to the guidelines within a range of 20 percent?

<u>NA</u>	<u>NA Group Holding Room at courtroom</u>	<u>NA</u>	<u>NA Attorney/Prisoner Conference Room</u>
<u>No</u>	<u>No Single Holding Room at courtrooms</u>	<u>NA</u>	<u>NA Sally Port into each secure courtroom</u>

Comments

Juvenile Intake officer is same as Register in Probate.

ASSESSMENT OF THE Winnebago COUNTY COURTHOUSE

1. Does the courthouse meet minimum life safety codes set by State of Wisconsin?

<u>Yes</u> Enclosed stairwells	<u>Yes</u> Exit door provides free passage from interior
<u>Yes</u> Maximum exit travel of 100' (150' if sprinklered)	<u>Yes</u> Illuminated exit signs
<u>Yes</u> Dead end corridors	<u>Yes</u> Manual fire alarm
<u>Yes</u> Labeled fire doors	<u>Yes</u> Emergency lighting
<u>Yes</u> Exit doors swing in direction of exit travel	<u>No</u> Sprinkler system

2. Does the courthouse meet barrier free access guidelines for public buildings?

<u>Yes</u> Access from the exterior to each public level and room	<u>Yes</u> Accessible drinking fountains
<u>No</u> Accessible toilet facilities	<u>No</u> Accessible coin telephones

3. Does the courthouse meet minimum standards for separating persons moving between areas of the courthouse as called for in the Sectoring Section of this report?

<u>Yes</u> Public circulation	<u>No</u> Private circulation for judges and jurors
<u>No</u> Private circulation mixing judges, jurors, and prisoners	<u>No</u> Private prisoner circulation

4. Does the number and size of court related areas in the public sector of the courthouse conform to the guidelines within a range of 20 percent?

Number	Size	Number	Size
<u>No</u>	<u>No</u> Information Center	<u>No</u>	<u>No</u> Attorney/Client Conference Rooms
<u>No</u>	<u>No</u> Public Waiting Area	<u>No</u>	<u>No</u> Press Facilities
<u>No</u>	<u>No</u> Witness Waiting Space	<u>No</u>	<u>No</u> Juvenile Intake Office
<u>No</u>	<u>No</u> Jury Assembly Space		

5. Does the number and size of court related areas in the private/judicial-juror sector of the courthouse conform to the guidelines within a range of 20 percent?

<u>Yes</u>	<u>No</u> Judges' Chambers	<u>NA</u>	<u>NA</u> Judges' Conference Room
<u>Yes</u>	<u>Yes</u> Secretarial Area	<u>No</u>	<u>No</u> Jury Deliberation Room
<u>No</u>	<u>No</u> Deputy Clerk's Area	<u>NA</u>	<u>NA</u> Sequestered Witness Room
<u>No</u>	<u>No</u> Commissioners' Office	<u>No</u>	<u>No</u> Total Area

6. Does the number and size of court related areas in the public/private sector of the courthouse conform to the guidelines within a range of 20 percent?

Number	Size	Number	Size
<u>No</u>	<u>No</u> Large/Intermediate Jury Courtrooms	<u>Yes</u>	<u>Yes</u> Hearing Rooms
<u>Yes</u>	<u>No</u> Regular Jury Courtrooms	<u>Yes</u>	<u>Yes</u> Multi-purpose Hearing Conference Rooms
<u>NA</u>	<u>NA</u> Large Non-jury Courtrooms	<u>No</u>	<u>No</u> Bailiff's Area
<u>NA</u>	<u>NA</u> Regular Non-jury Courtrooms	<u>No</u>	<u>No</u> Control Point Between Sectors

Areas in the Clerk of Courts Office

<u>Yes</u>	<u>No</u> Clerk of Court Office	<u>Yes</u>	<u>Yes</u> Vault(s) Space
<u>No</u>	<u>No</u> Deputy Clerks Office	<u>Yes</u>	<u>Yes</u> Record Storage Area
<u>No</u>	<u>No</u> Clerical Workspace Area	<u>No</u>	<u>No</u> Total Area

Areas in the Register of Probate's Office

<u>Yes</u>	<u>No</u> Register/Registrar Office	<u>Yes</u>	<u>No</u> Record Storage Area
<u>Yes</u>	<u>Yes</u> Clerical Workspace Area	<u>No</u>	<u>No</u> Total Area

Areas in the Law Library

<u> </u>	<u> </u> Librarian's Office/Work Space	<u>No</u>	<u>No</u> Shelf Space
<u> </u>	<u> </u> Reading Tables/Study Carrels	<u> </u>	<u> </u> Total Area

7. Does the number and size of court related areas in the private/prisoner sector of the courtroom conform to the guidelines within a range of 20 percent?

<u>No</u>	<u>No</u> Group Holding Room at courtroom	<u>No</u>	<u>No</u> Attorney/Prisoner Conference Room
<u>No</u>	<u>No</u> Single Holding Room at courtrooms	<u>NA</u>	<u>NA</u> Sally Port into each secure courtroom

Comments

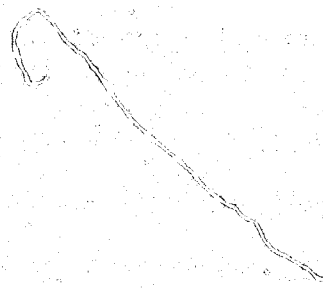

ASSESSMENT OF THE Wood COUNTY COURTHOUSE

1. Does the courthouse meet minimum life safety codes set by State of Wisconsin?

<u>No</u> Enclosed stairwells	<u>Yes</u> Exit door provides free passage from interior
<u>No</u> Maximum exit travel of 100' (150' if sprinklered)	<u>Yes</u> Illuminated exit signs
<u>Yes</u> Dead end corridors	<u>Yes</u> Manual fire alarm
<u>No</u> Labeled fire doors	<u>Yes</u> Emergency lighting
<u>Yes</u> Exit doors swing in direction of exit travel	<u>No</u> Sprinkler system

2. Does the courthouse meet barrier free access guidelines for public buildings?

<u>No</u> Access from the exterior to each public level and room	<u>No</u> Accessible drinking fountains
<u>No</u> Accessible toilet facilities	<u>No</u> Accessible coin telephones

3. Does the courthouse meet minimum standards for separating persons moving between areas of the courthouse as called for in the Sectoring Section of this report?

<u>Yes</u> Public circulation	<u>No</u> Private circulation for judges and jurors
<u>No</u> Private circulation mixing judges, jurors, and prisoners	<u>No</u> Private prisoner circulation

4. Does the number and size of court related areas in the public sector of the courthouse conform to the guidelines within a range of 20 percent?

Number	Size	Number	Size
<u>No</u>	<u>No</u> Information Center	<u>No</u>	<u>No</u> Attorney/Client Conference Rooms
<u>NA</u>	<u>NA</u> Public Waiting Area	<u>NA</u>	<u>NA</u> Press Facilities
<u>No</u>	<u>No</u> Witness Waiting Space	<u>NA</u>	<u>NA</u> Juvenile Intake Office
<u>NA</u>	<u>NA</u> Jury Assembly Space		

5. Does the number and size of court related areas in the private/judicial-juror sector of the courthouse conform to the guidelines within a range of 20 percent?

<u>Yes</u>	<u>Yes</u> Judges' Chambers	<u>NA</u>	<u>NA</u> Judges' Conference Room
<u>Yes</u>	<u>Yes</u> Secretarial Area	<u>No</u>	<u>No</u> Jury Deliberation Room
<u>NA</u>	<u>NA</u> Deputy Clerk's Area	<u>NA</u>	<u>NA</u> Sequestered Witness Room
<u>NA</u>	<u>NA</u> Commissioners' Office	<u>Yes</u>	<u>Yes</u> Total Area

6. Does the number and size of court related areas in the public/private sector of the courthouse conform to the guidelines within a range of 20 percent?

Number	Size	Number	Size
<u>Yes</u>	<u>Yes</u> Large/Intermediate Jury Courtrooms	<u>Yes</u>	<u>No</u> Hearing Rooms
<u>Yes</u>	<u>Yes</u> Regular Jury Courtrooms	<u>NA</u>	<u>NA</u> Multi-purpose Hearing Conference Rooms
<u>NA</u>	<u>NA</u> Large Non-jury Courtrooms	<u>NA</u>	<u>NA</u> Bailiff's Area
<u>NA</u>	<u>NA</u> Regular Non-jury Courtrooms	<u>NA</u>	<u>NA</u> Control Point Between Sectors

Areas in the Clerk of Courts Office

<u>Yes</u>	<u>Yes</u> Clerk of Court Office	<u>Yes</u>	<u>Yes</u> Vault(s) Space
<u>Yes</u>	<u>Yes</u> Deputy Clerks Office	<u>Yes</u>	<u>Yes</u> Record Storage Area
<u>Yes</u>	<u>Yes</u> Clerical Workspace Area	<u>Yes</u>	<u>Yes</u> Total Area

Areas in the Register of Probate's Office

<u>No</u>	<u>No</u> Register/Registrar Office	<u>Yes</u>	<u>No</u> Record Storage Area
<u>Yes</u>	<u>No</u> Clerical Workspace Area	<u>No</u>	<u>No</u> Total Area

Areas in the Law Library

<u>No</u>	<u>No</u> Librarian's Office/Work Space	<u>Yes</u>	<u>Yes</u> Shelf Space
<u>Yes</u>	<u>Yes</u> Reading Tables/Study Carrels	<u>No</u>	<u>No</u> Total Area

7. Does the number and size of court related areas in the private/prisoner sector of the courtroom conform to the guidelines within a range of 20 percent?

<u>NA</u>	<u>NA</u> Group Holding Room at courtroom	<u>NA</u>	<u>NA</u> Attorney/Prisoner Conference Room
<u>No</u>	<u>No</u> Single Holding Room at courtrooms	<u>NA</u>	<u>NA</u> Sally Port into each secure courtroom

Comments

Wood County maintains a separate court operation at Marshfield with no jury room, no attorney/client conference rooms, inadequate judge's chambers, etc.

B. FACILITY INVENTORY OF EXISTING COURTHOUSES

The Facility Inventory questionnaire sent to each county included both requests for information about local trial court facilities and a means by which users could rate those facilities.

The evaluation included life safety; handicapped access; architectural, structural, electrical, HVAC and plumbing systems, and site. These items were rated on a scale from Good 1, 2, 3, to Poor.

The functional spaces were evaluated for size, location, noise level, lighting, heating, cooling, maintenance, privacy, security and general atmosphere. These items were rated on a scale of Very Good 1, 2, 3, 4, 5 to Very Poor.

In addition, certain spaces were evaluated on environment only which includes noise level, lighting, heating, cooling and ventilation. The rating scale used was Good 1, 2, 3, Poor.

Counties were also asked to provide, when they were available, clear copies of the floor plans for their courthouses annotated to show the location of trial court facilities.

County: Calumet

WISCONSIN SUPREME COURT STUDY
Facility Inventory

GENERAL

Street	206 Court Street
City	Chilton
Zip	53014
Architectural style	
Date of original construction	1920
Date of renovation/remodel	1977
Date of latest construction	1978
Date of latest renovation	1978
Estimated value of courthouse	
Courthouse	4,000,000
Site & landscaping	150,000
Building	
Furnishings	
Total annual operating costs	24,808 (1975) 103,797 (1979)
Total annual jan. & maint. costs	
Energy audit complete	No
County classification	E
Number of judges	1
Security/sectoring	
Circulation system	Common corridor Private judge/juror corridor

Prisoners held overnight Jail adjacent to courthouse

Prisoner travel jail to courthouse Public corridor

Average no. of detainees
appearing in court
 Per week
 Per month
 Per year 110

WISCONSIN SUPREME COURT STUDY
Facility Inventory

LIFE SAFETY		User Rating
Vertical circulation	1 public elevator 1 open stairwell 1 enclosed fire stair 1 handicapped access ramp 3 stretcher capacity elevators	
Exiting		
Max. travel from most remote point on any floor to a fire stair or exit door	50'	
Exit door to end of corridor	80'	
Fire label doors	At mech. rooms & fire stairs	
Exit doors swing in direction of exit travel	All	
Exit doors can be opened without a key from the inside	All	
Fire stairs/public assembly areas	All	
Directional signs indicate means of approach to an exit	None	
Emergency lighting	Generator	
Fire protection		
Fire alarm system	Coded	
Pull stations	Yes, 100% of building	
Smoke detectors	Yes, in jail	
Heat detectors	Yes, in mech. rooms	
Fire extinguishers	30 cylinders, 2 fire hose w/cab.	
Sprinkler system	Yes, dry type	
Outside fire dept. hose connections	Yes	

WISCONSIN SUPREME COURT STUDY
Facility Inventory

HANDICAPPED ACCESS		User Rating
Unassisted access from outside to each public level and room	Yes	
Handicapped fittings including toilet facilities	Yes	
Drinking fountains	Yes	
Telephones	No	
ARCHITECTURAL BUILDING SYSTEM		
Exterior wall material	Brick	1
Window material	Wood and steel	1
Window type	Oper. dbl hung & csmt, sgl & dbl glz	1
Exterior doors	Aluminum	1
Cornices	None	
Roofing	Flat, built-up	1
Wall insulation	Air space between brick	1
Weatherstripping		
Doors	Yes	1
Windows	Yes	
STRUCTURAL BUILDING SYSTEM		
Foundation	Concrete	1
Framing system	Bearing wall	1
Floor framing	Reinforced concrete	1
Roof framing	Concrete	1
Class of construction	Fire resistive	
ELECTRICAL BUILDING SYSTEM		
House service	Amps, voltage, phase	1
Wiring system	Conduit	1
HVAC BUILDING SYSTEM		
Energy Source	Gas (80%) oil (15%) elec. (5%)	2
Heating	Hot water & steam-2 pipe	1
Heating element	Radiators	1
Temperature control	Multiple zone	2
Air conditioning	Central	2
Ventilation	Supply and exhaust	2
PLUMBING BUILDING SYSTEM		
Supply	Copper	1
Waste	Cast iron & duct tile, 2 SP, 4 sew ejec.	1
House pump	No	
Fire pump	No	

County: Calumet

WISCONSIN SUPREME COURT STUDY
Facility Inventory

SITE		User Rating
Area (dimensions or square feet)		
Walks (material)	Concrete	1
Drives (material)	Blacktop	1
Outside lighting (type)	Mercury vapor	1
Flag poles (no.)	1	1
Transportation to facility (type)	Automobile	1
Parking facilities (type)	3 lots and street	1
Neighborhood (type)	Residential	1

County: Calumet

WISCONSIN SUPREME COURT STUDY
Facility Inventory

COURTROOM	
Location	1st Floor, Branch 1
Assignment	Jury and Non-Jury
Size	
Dimensions	40' x 40'
Area (square feet)	1,600
Ceiling height	12'
Participants	
Jury	12
Attorney	6
Spectators	100
Sightline problems (yes/no)	No
Acoustics	
Sound isolation in courtroom	Noise from mech. equip.
Sound quality in courtroom	Good
Accessibility	
Judge's chambers	Direct access
Prisoner delivery	Public circulation 5' and held in corridor
Conference room	Distant 5', confer in corridor
Witness waiting	Wait in corridor
Jury deliberation	Private circulation 10'
Other courtroom	Distant 25'
Room finishes	
Wall	Plaster
Floor	Carpeting
Ceiling	Lay-in
Heating	Registers
Ventilation (type)	Natural
Air conditioning (yes/no partial)	Central
Separate thermostat (yes/no)	Yes
Lighting (type)	Recessed fluorescent

WISCONSIN SUPREME COURT STUDY
Facility Inventory

Branch #1	
Communications	
Telephone (yes/no)	Yes
Sound amplification	No
Sound recording M.T. (yes/no)	No
Sound recording S.T. (yes/no)	No
Microphones	
Bench	No
Witness	No
Jury	No
Attorney	No
Clerk	No
Silent alarm	Yes
Bullet resist. bench	No
Blackboard	Yes
Slides	Yes
X-rays	Yes
Overhead slides	Yes
TV depositions	Yes
Other	
TV record/replay	Yes
CCTV	Yes
Metal screening	
Permanent	No
Portable	No
Two-way radio	Yes
Jury room call light	Yes
Courtroom to clerk	No
Light or bell	
User's Rating of Courtroom	
Size	1
Location	2
Noise level	2
Lighting	1
Heating	2
Cooling	2
Ventilation	
Maintenance	1
Privacy	2
Security	2
General atmosphere	2

WISCONSIN SUPREME COURT STUDY
Facility Inventory

COURTROOM	
Location	1st Floor, Branch 2
Assignment	Jury and Non-Jury
Size	
Dimensions	30' x 28'
Area (square feet)	840
Ceiling height	12'
Participants	
Jury	12
Attorney	6
Spectators	100
Sightline problems (yes/no)	No
Acoustics	
Sound isolation in courtroom	Noise from mech. equip.
Sound quality in courtroom	Good
Accessibility	
Judge's chambers	Direct access
Prisoner delivery	Public circulation 5' and held in corridor
Conference room	Distant 25' confer in corridor
Witness waiting	Wait in corridor
Jury deliberation	Direct access
Other courtroom	Distant 25'
Room finishes	
Wall	Plaster
Floor	Carpeting
Ceiling	Lay-in
Heating	Registers
Ventilation (type)	Natural
Air conditioning (yes/no partial)	Central
Separate thermostat (yes/no)	Yes
Lighting (type)	Recessed fluorescent

WISCONSIN SUPREME COURT STUDY
Facility Inventory

	Branch #2
Communications	
Telephone (yes/no)	No
Sound amplification	No
Sound recording M.T. (yes/no)	No
Sound recording S.T. (yes/no)	No
Microphones	
Bench	No
Witness	No
Jury	No
Attorney	No
Clerk	No
Silent alarm	Yes
Bullet resist. bench	No
Blackboard	Yes
Slides	Yes
X-rays	Yes
Overhead slides	Yes
TV depositions	Yes
Other	
TV record/replay	Yes
CCTV	Yes
Metal screening	
Permanent	No
Portable	No
Two-way radio	Yes
Jury room call light	Yes
Courtroom to clerk	No
Light or bell	
User's Rating of Courtroom	
Size	1
Location	2
Noise level	2
Lighting	1
Heating	2
Cooling	2
Ventilation	
Maintenance	1
Privacy	2
Security	2
General atmosphere	2

WISCONSIN SUPREME COURT STUDY
Facility Inventory

JUDGE'S CHAMBERS

Location	1st Floor
Size	
Dimensions	29' x 12'
Area (square feet)	348
Ceiling height	8'
Serves courtrooms	Courtroom 1
Occupants	
Judge	Single occupancy
Judge-reserve	No
Library/conference	Shared occupancy
Secretary/receptionist	Single occupancy
Court clerk	Single occupancy
Court reporter	Single occupancy
Law clerk	No
Other	No
Circulation & fixtures	
To judge's chamber	Private entrance
From judge's chamber	Public circulation
Other	Private toilet/robing
Sound isolation from courthouse	Outside noise
Function shared with	
Room finishes	
Walls	Plaster
Floors	Carpeting
Ceilings	Lay-in
Heating	Registers
Ventilation	Mechanical
Air conditioning	Central
Separate thermostat	Yes
Lighting	Surface fluorescent

WISCONSIN SUPREME COURT STUDY
Facility Inventory

User's Rating of Judge's Chambers

Size	
Location	
Noise Level	1
Lighting	1
Heating	1
Cooling	2
Ventilation	3
Maintenance	
Privacy	
Security	
General atmosphere	

WISCONSIN SUPREME COURT STUDY
Facility Inventory

JUDGE'S CHAMBERS

Location	1st Floor
Size	
Dimensions	
Area (square feet)	
Ceiling height	
Serves courtrooms	Courtroom 2
Occupants	
Judge	Single occupancy
Judge-reserve	No
Library/conference	Shared occupancy
Secretary/receptionist	No
Court clerk	No
Court reporter	Shared occupancy
Law clerk	No
Other	No
Circulation & fixtures	
To judge's chamber	Private entrance
From judge's chamber	Private circulation
Other	Private toilet/robing
Sound isolation from courthouse	Outside noise
Function shared with	
Room finishes	
Walls	Plaster
Floors	Carpeting
Ceilings	Lay-in
Heating	Registers
Ventilation	Mechanical
Air conditioning	Central
Separate thermostat	Yes
Lighting	Surface fluorescent

WISCONSIN SUPREME COURT STUDY
Facility Inventory

User's Rating of Judge's Chambers

Size	
Location	
Noise Level	1
Lighting	1
Heating	1
Cooling	2
Ventilation	3
Maintenance	
Privacy	
Security	
General atmosphere	

WISCONSIN SUPREME COURT STUDY
Facility Inventory

JURY DELIBERATION

Location	1st Floor
Size	
Dimensions	12' x 14'
Area (square feet)	168
Ceiling height	8'
Seats	14
Serves courtrooms	#1
Private toilet	2
Room finishes	
Walls	Plaster
Floors	Carpeting
Ceilings	Lay-in, acoustical tile
Heating	Registers
Ventilation	Mechanical
Air conditioning	Central
Separate thermostat	Yes
Lighting	Surface fluorescent

User's Rating of Jury Deliberation

Size	2
Location	1
Noise level	2
Lighting	1
Heating	2
Cooling	2
Ventilation	
Maintenance	1
Privacy	2
Security	2
General atmosphere	3

WISCONSIN SUPREME COURT STUDY
Facility Inventory

JURY DELIBERATION

Location	1st Floor
Size	
Dimensions	
Area (square feet)	
Ceiling height	
Seats	
Serves courtrooms	#2
Private toilet	
Room finishes	
Walls	Plaster
Floors	Carpeting
Ceilings	Lay-in, acoustical tile
Heating	Registers
Ventilation	Mechanical
Air conditioning	Central
Separate thermostat	Yes
Lighting	Surface fluorescent

User's Rating of Jury Deliberation

Size	2
Location	1
Noise level	2
Lighting	1
Heating	2
Cooling	2
Ventilation	
Maintenance	1
Privacy	2
Security	2
General atmosphere	3

WISCONSIN SUPREME COURT STUDY
Facility Inventory

CLERK'S OFFICE

Location	1st Floor
Size	
Dimension	24' x 19'
Area (square feet)	456
Ceiling height	8'
Evidence storage	
Size	630
System	Vault and drawer
File equipment	Legal/letter, open shelf, index card
Filing procedure	
Indexing	Book, index card, computer
Judgement docket	Book
Docketing	Book
Jury management	
Term of duty	3-4 month terms
Pros. jurors term overlap	No
Average venire	50
Pros. juror orient. Procedures	Courtroom
Pros. juror waiting	Judge summons panel
Daily average number	Judge's courtroom
Code-o-phone notification	No
Room finishes	
Walls	
Floors	
Ceilings	
Heating	
Ventilation	
Air conditioning	
Separate thermostat	
Lighting	

Interior walls demountable
Interior wall movable
Environment

County: Calumet

WISCONSIN SUPREME COURT STUDY
Facility Inventory

User's Rating of Clerk's Office

Size	
Location	
Noise level	1
Lighting	1
Heating	1
Cooling	2
Ventilation	2
Maintenance	
Privacy	
Security	
General atmosphere	

County: Calumet

WISCONSIN SUPREME COURT STUDY
Facility Inventory
Clerk's Office

Filing Category	In Office		In Building		Remote	
	Method	Years	Method	Years	Method	Years
Civil	Orig. Paper		Orig. Paper		Orig. Paper	
	Microfilm	1850-1980	Microfilm		Microfilm	
Family	Orig. Paper		Orig. Paper		Orig. Paper	
	Microfilm		Microfilm		Microfilm	
Criminal	Orig. Paper	1880-1980	Orig. Paper		Orig. Paper	
	Microfilm		Microfilm		Microfilm	
Small Claims	Orig. Paper		Orig. Paper		Orig. Paper	
	Microfilm		Microfilm		Microfilm	
Traffic	Orig. Paper		Orig. Paper		Orig. Paper	
	Microfilm		Microfilm		Microfilm	
Forfeiture	Orig. Paper		Orig. Paper		Orig. Paper	
	Microfilm		Microfilm		Microfilm	
Probate	Orig. Paper		Orig. Paper		Orig. Paper	
	Microfilm		Microfilm		Microfilm	
Other	Orig. Paper		Orig. Paper		Orig. Paper	
	Microfilm		Microfilm		Microfilm	

WISCONSIN SUPREME COURT STUDY
Facility Inventory

JUVENILE INTAKE

Location	2nd Floor
Area (square feet)	144
Court attached	Yes
Human services attached	No
Room finishes	
Walls	Drywall and concrete
Floors	Carpeting
Ceilings	Lay-in, acoustical tile
Heating	Radiator
Ventilation	None
Air conditioning	None
Separate thermostat	No
Lighting	Recessed fluorescent Natural daylight

Interior walls demountable
Interior walls movable

User's Rating of Juvenile Intake

Size	
Location	
Noise level	3
Lighting	1
Heating	2
Cooling	3
Ventilation	2
Maintenance	
Privacy	
Security	
General atmosphere	

WISCONSIN SUPREME COURT STUDY
Facility Inventory

REGISTER IN PROBATE

Location	1st Floor
Area (square feet)	2,400
Mental hearings	In courthouse
Room finishes	
Walls	Block
Floors	Carpeting
Ceilings	Lay-in, acoustical tile
Heating	Forced air
Ventilation	Mechanical
Air conditioning	Central
Separate thermostat	Yes
Lighting	Recessed incandescent Natural daylight

Interior walls demountable
Interior walls movable

User's Rating

Size	1
Location	1
Noise level	2
Lighting	1
Heating	2
Cooling	2
Ventilation	
Maintenance	1
Privacy	3
Security	2
General atmosphere	1

WISCONSIN SUPREME COURT STUDY
Facility Inventory

LAW LIBRARY

Location	1st Floor
Size	
Dimension	24' x 12'
Area (square feet)	288
Ceiling height	8'
Table seating	10
Carrel seating	
Volumes	
Room finishes	
Walls	Plaster
Floors	Carpeting
Ceilings	Lay-in, acoustical tile
Heating	Registers
Ventilation	Mechanical
Air conditioning	Central
Separate thermostat	Yes
Lighting	Surface fluorescent
	Acoustics - noise from outside

User's Rating of Law Library

Size	4
Location	2
Noise level	3
Lighting	2
Heating	2
Cooling	2
Ventilation	
Maintenance	2
Privacy	3
Security	3
General atmosphere	4

WISCONSIN SUPREME COURT STUDY
Facility Inventory

PUBLIC CORRIDORS

Floor	1st Floor
Maximum seating	10-15
Room finishes	
Walls	Plaster
Floors	Carpeting
Ceilings	Lay-in, acoustical tile
Heating	Registers
Ventilation	Mechanical
Air conditioning	Central
Separate thermostat	Yes
Lighting	Surface fluorescent
Environment	
Size	
Location	
Noise level	1
Lighting	1
Heating	2
Cooling	1
Ventilation	1
Maintenance	
Privacy	
Security	
General atmosphere	

WISCONSIN SUPREME COURT STUDY
Facility Inventory

RESTROOMS

Floor	1st Floor
User	Public
Sex	Male and female
Room finishes	
Walls	Plaster
Floors	Ceramic tile
Ceilings	Lay-in, acoustical tile
Heating	Registers
Ventilation	Mechanical
Air conditioning	Central
Separate thermostat	No
Fixtures	
Water closets	2
Urinals	1
Lavatories	2

WISCONSIN SUPREME COURT STUDY
Facility Inventory

RESTROOMS

Floor	1st Floor
User	Staff
Sex	Male
Room finishes	
Walls	Plaster
Floors	Ceramic tile
Ceilings	Lay-in
Heating	Registers
Ventilation	Mechanical
Air conditioning	Central
Separate thermostat	No
Fixtures	
Water closets	1
Urinals	
Lavatories	

FACILITY ROOM AREA BREAKDOWN

Total number of rooms/offices which are found on each floor of the courthouse.

	Courtroom-Jury	Courtroom-Non-Jury	Commissioner Office	Attorney-Prisoner Conference	Attorney-Client Conference	Hearing Room	Judges' Chambers	Jury Assembly	Jury Deliberation	Clerk of Court	Register in Probate	Clerk for Juvenile Matters	Exhibit Storage	Law Library	Juvenile Intake	Court Reporter	District Attorney	Probation	Prisoner Holding-Trial	Prisoner Holding-Overnight	Public Restroom-Female	Public Restroom-Male	Public Telephone	Information Desk/Directory	Vending
Basement																									
First Floor	2			1		2	2	4	3	2	1		1	1							2	2	1	1	1
Second Floor															3										
Third Floor																									
Fourth Floor																									
Fifth Floor																									
Sixth Floor																									
Seventh Floor																									
Eighth Floor																									
Ninth Floor																									
Tenth Floor																									
Total No. Rooms	2			1		2	2	4	3	2	1	3	1	1							2	2	1	1	1

PERSONNEL

Total number of personnel by office/title. Personnel separated according to full time (FT) or part time (PT) for each function. In those offices having 1 person doing several jobs the percent (%) of full time equivalence spent in each function is placed under part time (PT) column. e.g. .50 clerk, .25 clerical, .25 librarian.

Office	Title	Present							
		1970		1975		Have 1980		Need 1980	
		FT	PT	FT	PT	FT	PT	FT	PT
<u>Judicial</u>	Judge	1		1		1			1
	Reserve Judges								
	Commissioners		3		3		3		3
	Law Clerk								
	Court Clerk	2	1	3	1	4			5
	Court Reporter	1		1		1			1
Secretary/Receptionist									
<u>Clerk</u>	Clerk of Court	1		1		1			1
	Deputy Clerk	1	1	2	1	3			4
	Clerical					1			
	Law Librarian								
	Jury Management								
	Civil Bailiffs		2		2		2		2
<u>Register in Probate</u>	Chief Register	1		1		1			
	Deputy Clerks		1		1		1		1
	Clerical								
<u>Clerk for Juvenile Matters</u>	Clerk	*							
	Deputy Clerks								
	Clerical								
<u>Juvenile Intake</u>	Officers						3		3
	Clerical								
<u>Sheriff</u>	Criminal Bailiffs		2		2		2		2
<u>District Attorney</u>	District Attorney		1		1		1		1
	Assistant Attorney								
	Clerical								
<u>Probation</u>	Probation Officers		1		1		1		1
	Clerical								

*Register in Probate is Juvenile Clerk

Calumet County Courthouse and Jail

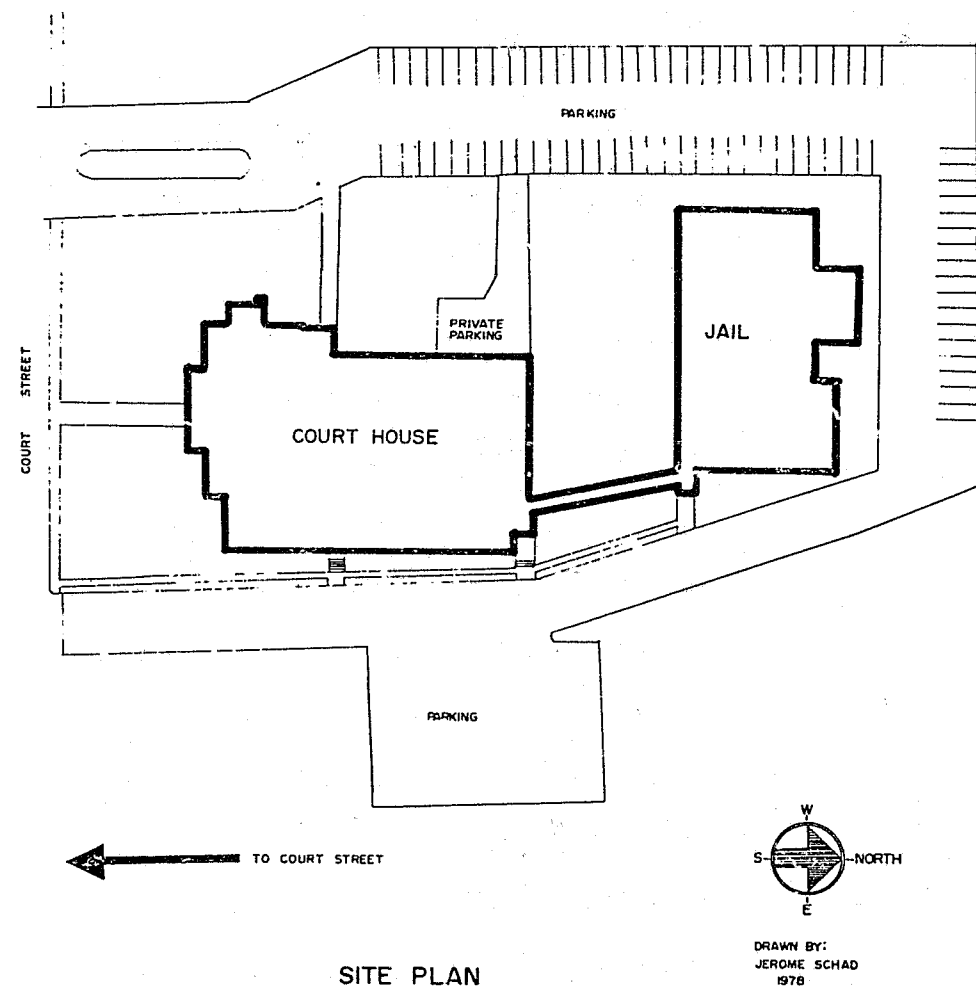

SITE PLAN

NOTE: The information here was taken from a pamphlet prepared for and distributed at an open house held April 2, 1978 to commemorate the opening of the remodeled Calumet County courthouse and jail facilities in Chilton, Wisconsin.

BRIEF HISTORY OF CALUMET COUNTY BUILDINGS

Calumet County was originally organized in 1836 under the laws of Wisconsin Territory but in 1840 Calumet County was declared non-existent and its territory reverted back to Brown County. In 1842 an act approved on February 18 the Act declaring Calumet County non-existing was repealed and Calumet County was re-established.

The County seat originally was in the Village of Stockbridge and in a County referendum, by a narrow margin of votes in 1853, the County Seat was moved from Stockbridge to Chilton. An improvised Courthouse was set up that same year.

In 1857 a contract was set to build a courthouse which was completed in 1865 at a cost of \$5,000.00. The location of the courthouse was on the north side of Court Street. Behind the courthouse in 1874, a stone building was completed to house the jail and the sheriff's residence.

In 1882 construction started on the County Office Building which was located on the south side of Court Street. All the offices other than those dealing with the courts, were housed in this building. In 1913 the present courthouse building was built and the personnel in the County Office Building were brought over to the new courthouse.

It was after this time that the County Office Building on the south side of Court Street was used as a jail and a residence for the sheriff. In 1961 an addition was put onto the present courthouse to house the County Court, Circuit Court and Clerk of Courts offices. In 1965 an addition was put onto the jail to be used as a radio room and office space for the Sheriff and Traffic Departments.

The new addition to the courthouse and a new jail was started in the fall of 1976. The present location of the jail at this time was placed behind the courthouse almost in the exact spot where the first Calumet County jail was built. The total cost of the building project is approximately 2.5 million dollars.

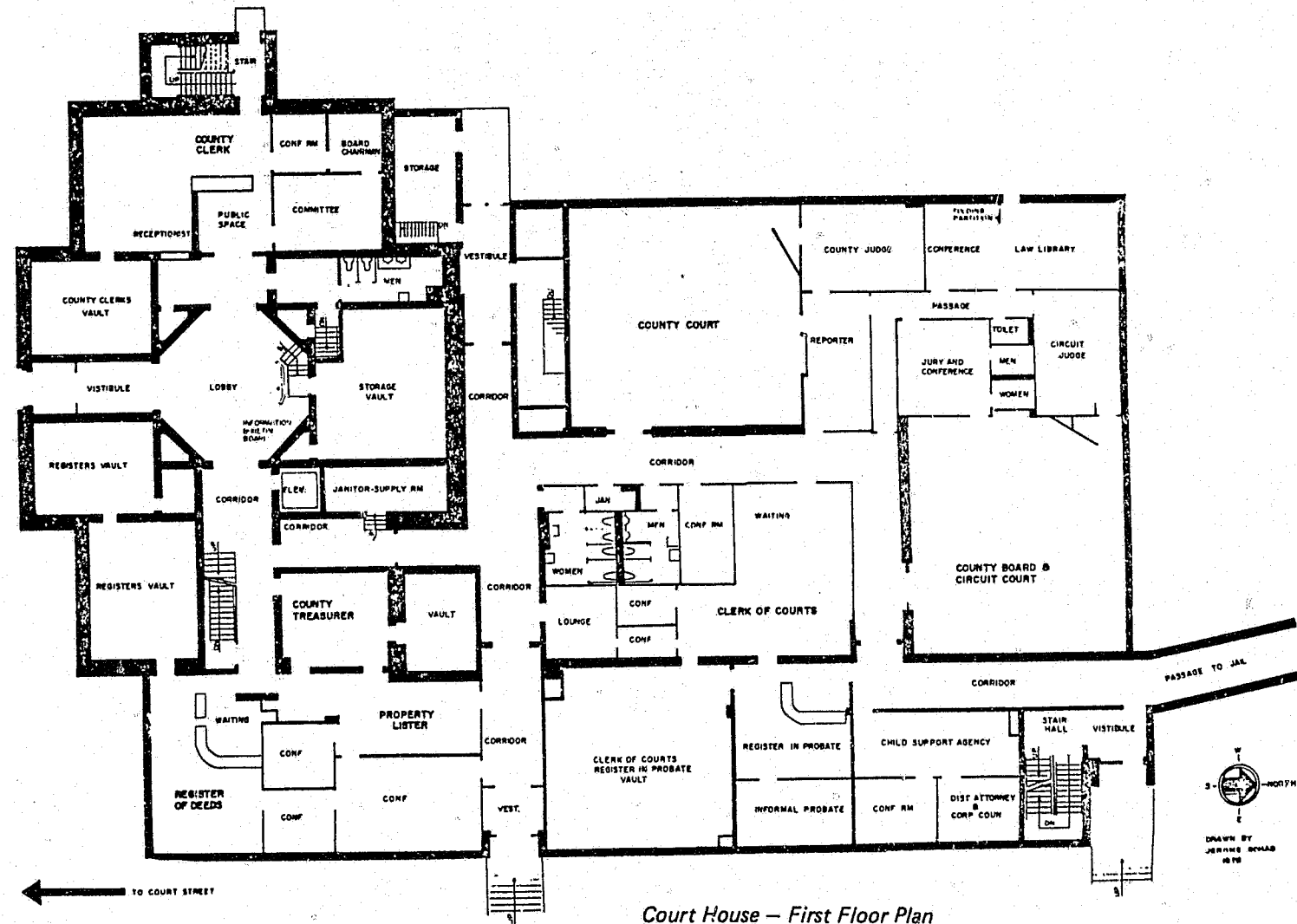

Court House - First Floor Plan

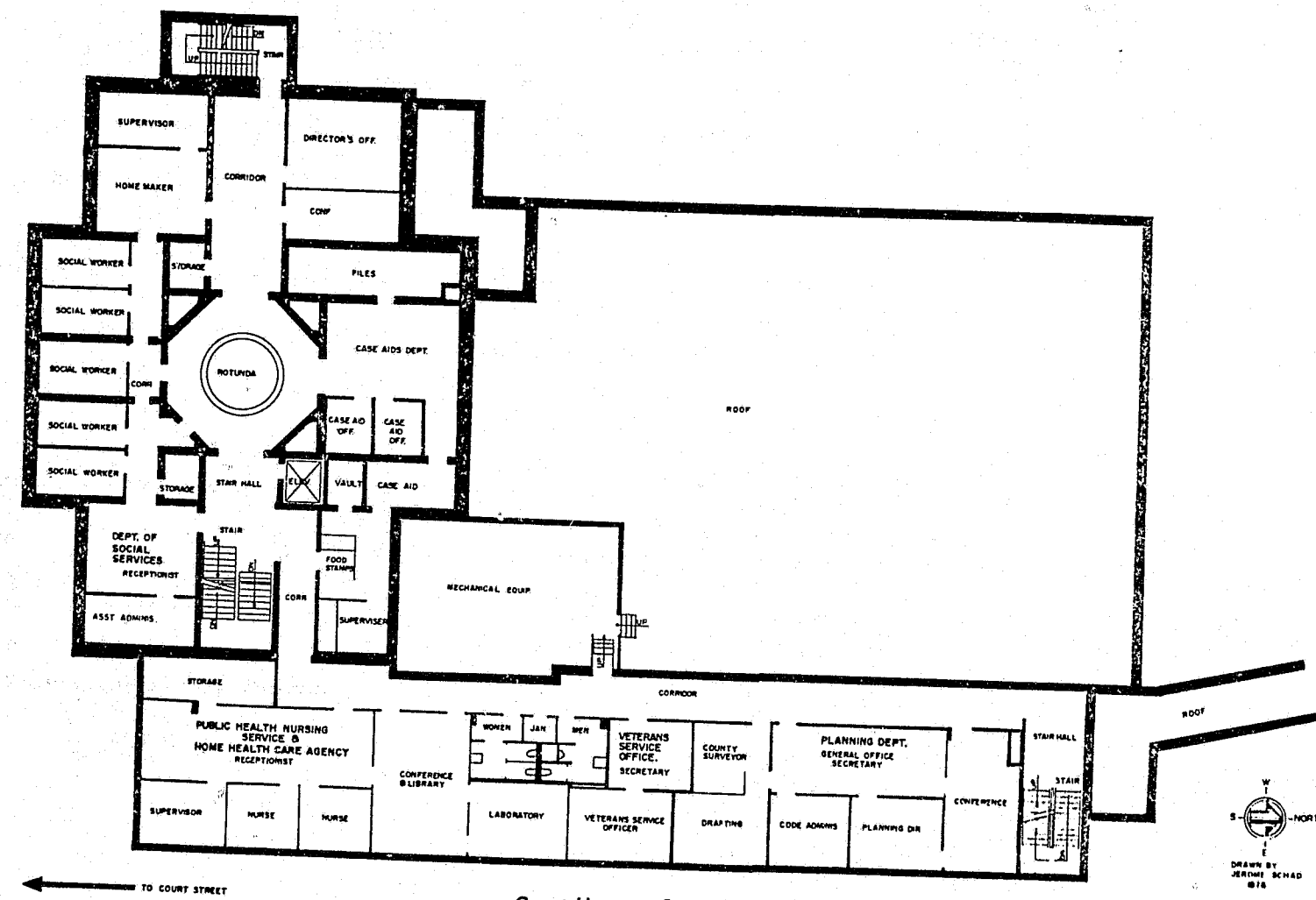

Court House - Second Floor Plan

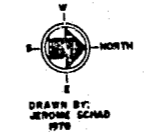
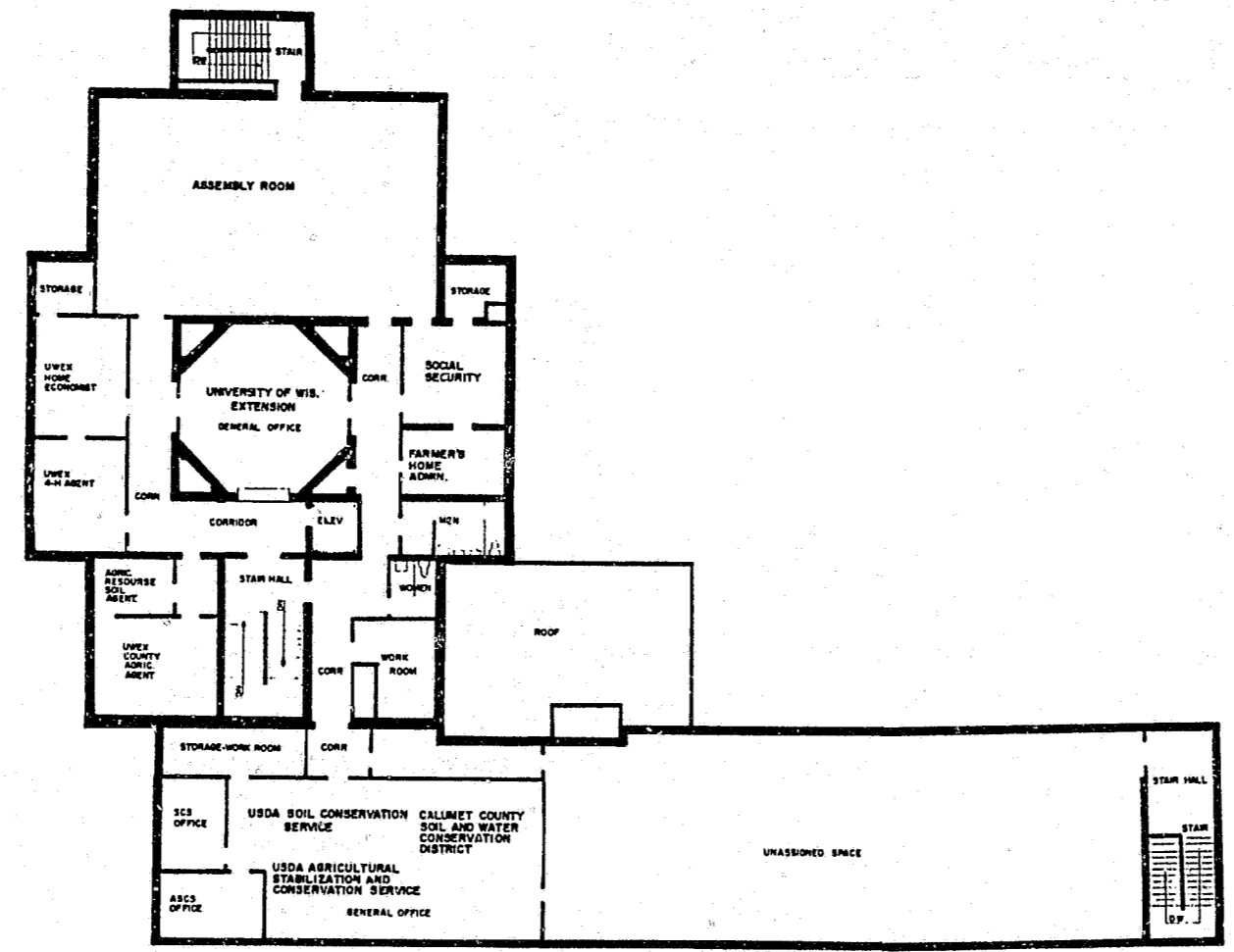

Court House - Third Floor Plan

-177-

Floor Plans:
Calmet County Page 6 of 7

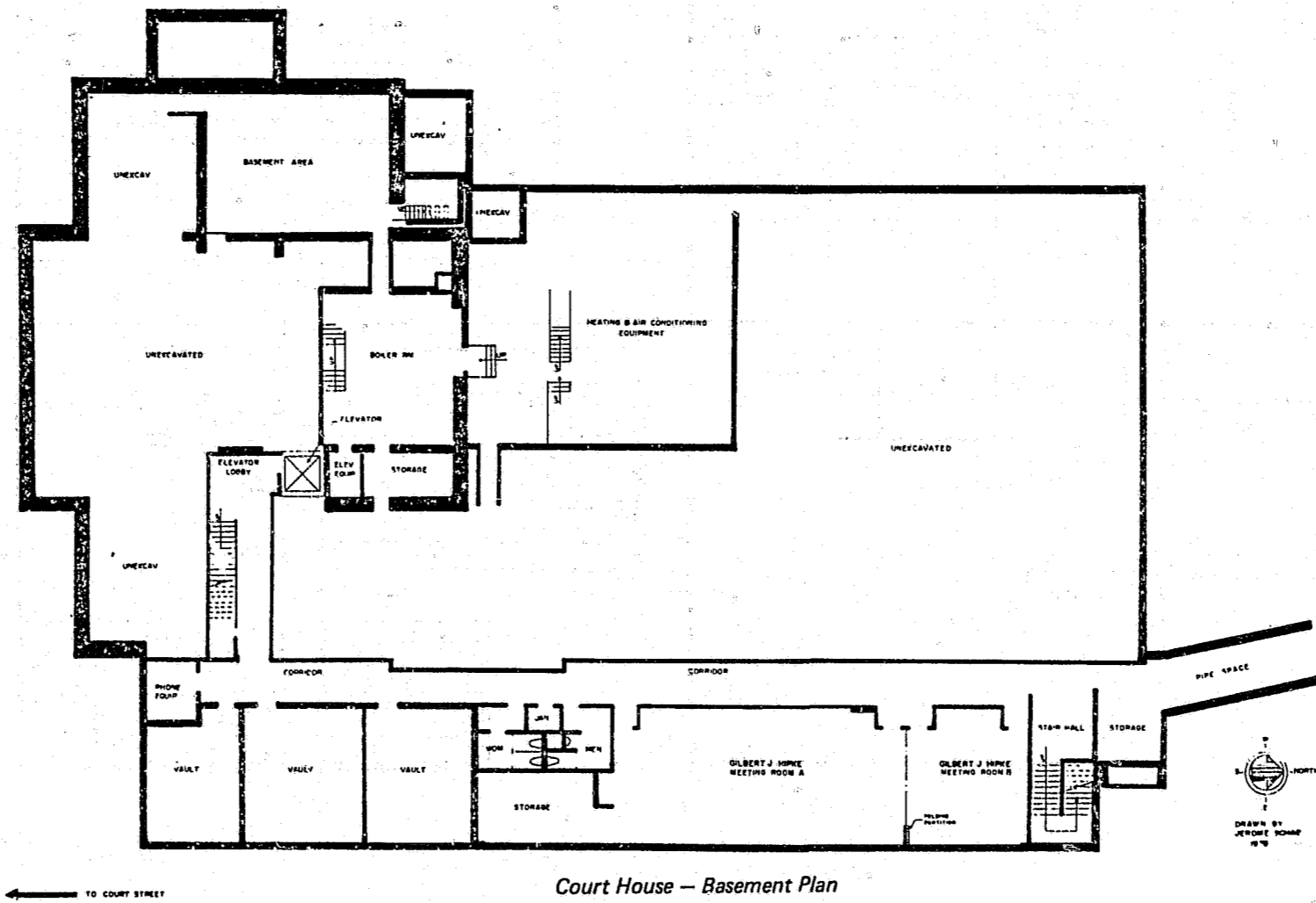

Court House - Basement Plan

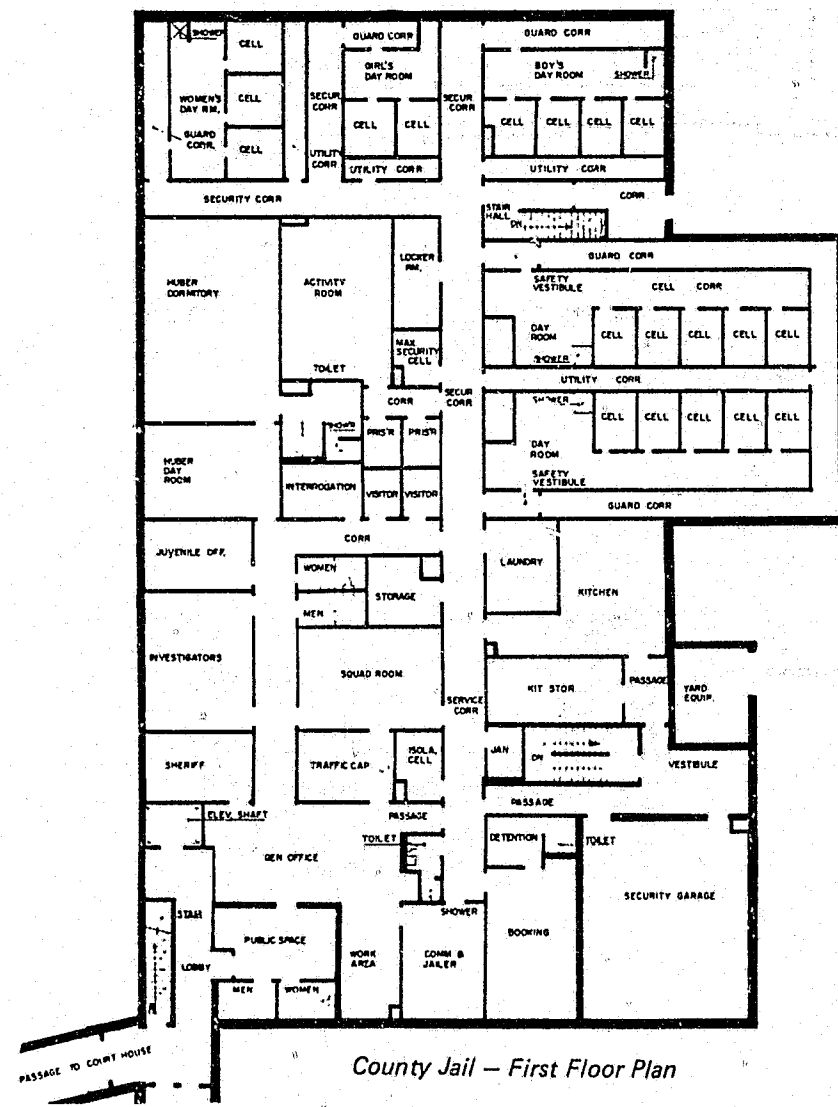

County Jail - First Floor Plan

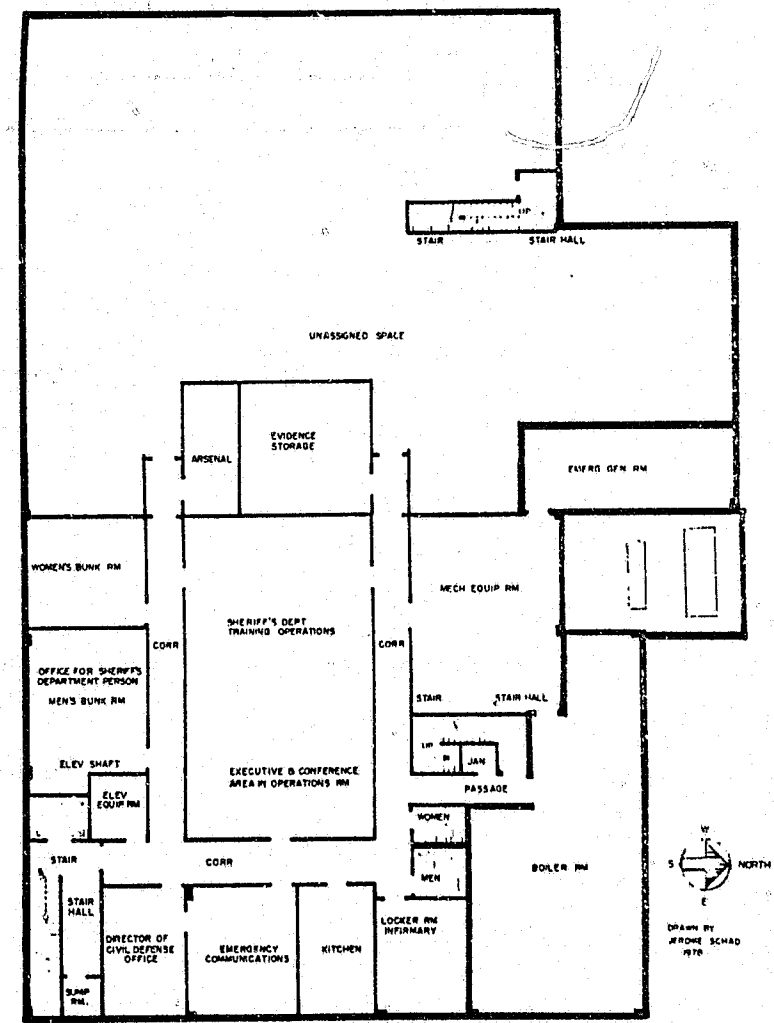

County Jail - Basement Plan

END