

National Criminal Justice Reference Service

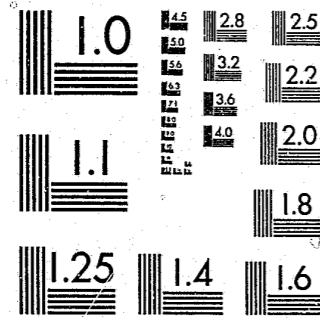

This microfiche was produced from documents received for inclusion in the NCJRS data base. Since NCJRS cannot exercise control over the physical condition of the documents submitted, the individual frame quality will vary. The resolution chart on this frame may be used to evaluate the document quality.



MICROCOPY RESOLUTION TEST CHART
NATIONAL BUREAU OF STANDARDS-1963-A

Microfilming procedures used to create this fiche comply with the standards set forth in 41CFR 101-11.504.

Points of view or opinions stated in this document are those of the author(s) and do not represent the official position or policies of the U. S. Department of Justice.

National Institute of Justice
United States Department of Justice
Washington, D. C. 20531

11/30/83

DEPARTMENT OF CORRECTIONS

ANNUAL REPORT

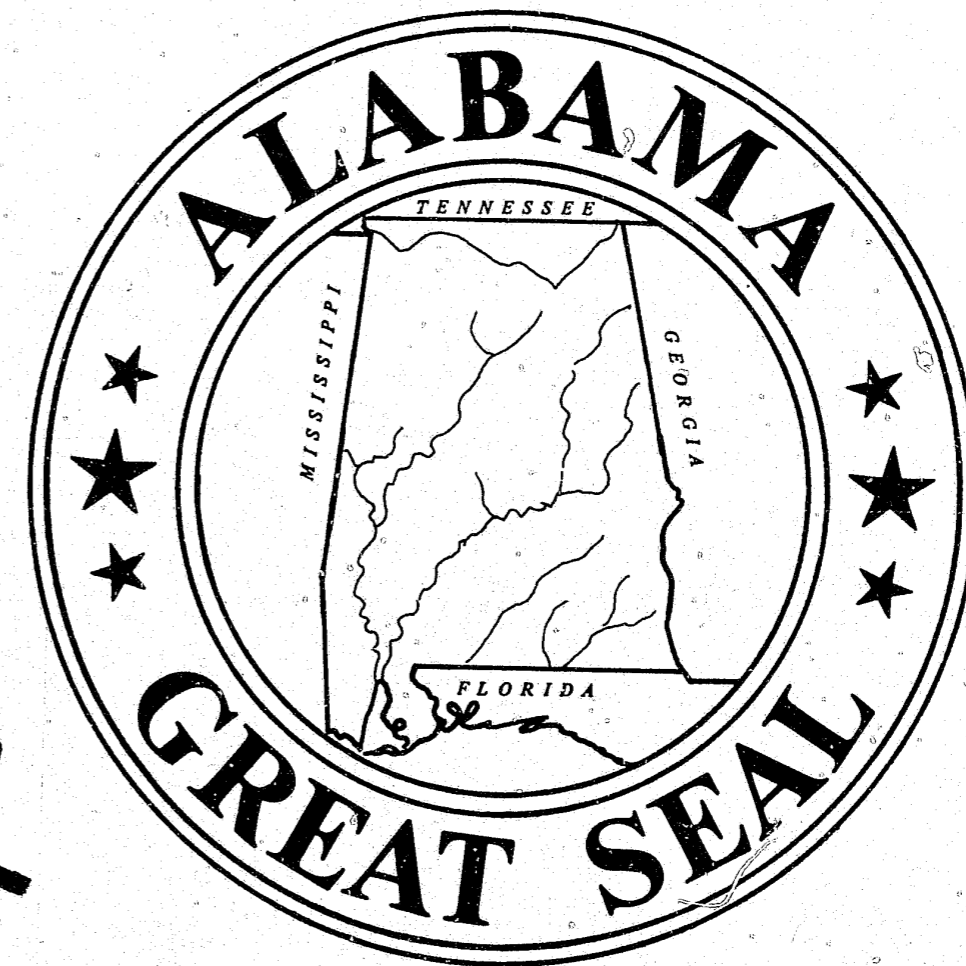

90098

FOR
FISCAL YEAR
OCTOBER 1, 1980 to SEPTEMBER 30, 1981



STATE OF ALABAMA
DEPARTMENT OF CORRECTIONS
MONTGOMERY, ALABAMA 36130

JOE S. HOPPER
Commissioner

FOB JAMES
Governor

The Honorable Fob James
Governor, State of Alabama
State Capitol Building
Montgomery, Alabama 36130

Dear Governor James:

The office of Commissioner of Corrections respectfully submits this 1980-81 Annual Report, which will provide you and other readers current information relevant to the Department.

The past year has been productive. The Department has met the challenge of protecting the public by aiding in crime prevention through providing effective and efficient correctional facilities and programs. Rapid progress has been accomplished toward compliance with numerous Federal Court orders, utilizing modern correctional practices and guidelines. Additionally, great emphasis has been placed on constructing new facilities to alleviate overcrowded conditions at the county level and to meet future demands.

On behalf of the dedicated professional employees of the Department of Corrections, please accept this expression of gratitude to you and the citizens of the Great State of Alabama for the support and assistance given to the Department of Corrections.

Sincerely,

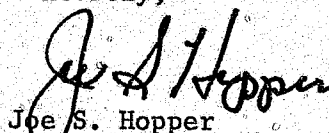
Joe S. Hopper
Commissioner

JHS:osh

U.S. Department of Justice
National Institute of Justice

This document has been reproduced exactly as received from the person or organization originating it. Points of view or opinions stated in this document are those of the authors and do not necessarily represent the official position or policies of the National Institute of Justice.

Permission to reproduce this copyrighted material has been granted by

Alabama Department of
Corrections

to the National Criminal Justice Reference Service (NCJRS).

Further reproduction outside of the NCJRS system requires permission of the copyright owner.

INDEX
DEPARTMENT OF CORRECTIONS ANNUAL REPORT
FISCAL YEAR 1980-1981

	Page No.
General Information	
Alabama Map and Facility Directory	1
Organizational Chart	4
Key Department Phone Directory	5
Financial Statement	
Balance Sheet	6
Cash on Deposit—State Treasurer	7
Cash on Hand—Un-Deposited	8
Operating Statement—Industrial Operations	8
Statement of Agricultural Operations	9
Statement of Direct Cost of Inmate Maintenance	11
Institutional Data	
Population Projections	12
Inmates Released From Custody By Race and Sex	13
Inmates Released From Custody By Corrections Location	14
Inmates Released From Custody By Other Location	15
Inmate Admissions and Releases	17
Largest Contributing Counties	18
Escape Data	
Escapes By Institutions	19
Escapes Frequency By Month	20
Recapture Time	20
Miscellaneous Escape Data	20
Work Release Data	
Work Release Comparison Information	21
Fiscal Year Work Release Report	21
Alabama ECS—Work Release (9 years)	22
Inmate Data	
Uniform Criminal Offenses, Inmates on Hand By Crime—Race & Sex	23
Uniform Criminal Offenses, Inmates Received By Crime—Race & Sex	24
Inmates By Crime, Race & Sex	25
Inmates Received By Crime, Race & Sex	27
Inmates On Hand Racial, Sexual Composition	29
Inmates Received—Racial, Sexual Composition	29
Inmates on Hand Marital Status, Race & Sex	30
Inmates Received From Court Marital Status, Race & Sex	30
Age Groupings By Correctional Location	31
Age Grouping By Other Location	32
Inmates On Hand By Age Race and Sex	35
Inmates Received From Court, By Age, Race & Sex	36
Inmates on Hand Length of Sentence, Race & Sex	37
Inmates Received From Court, Length of Sentence, Race & Sex	37
Graphic Data	
Inmate Population, 5 Year Period	38
Inmate Age Groups	39
Releases by Type	40
Escapes, 6 Year Period	41
Escape Frequency By Month	42
Institutional Escapes, Comparison	42
Correctional Employee Data	
Personnel Statistical Summary	43
User Survey	44

NCJRS

JUN 17 1983

ACQUISITIONS

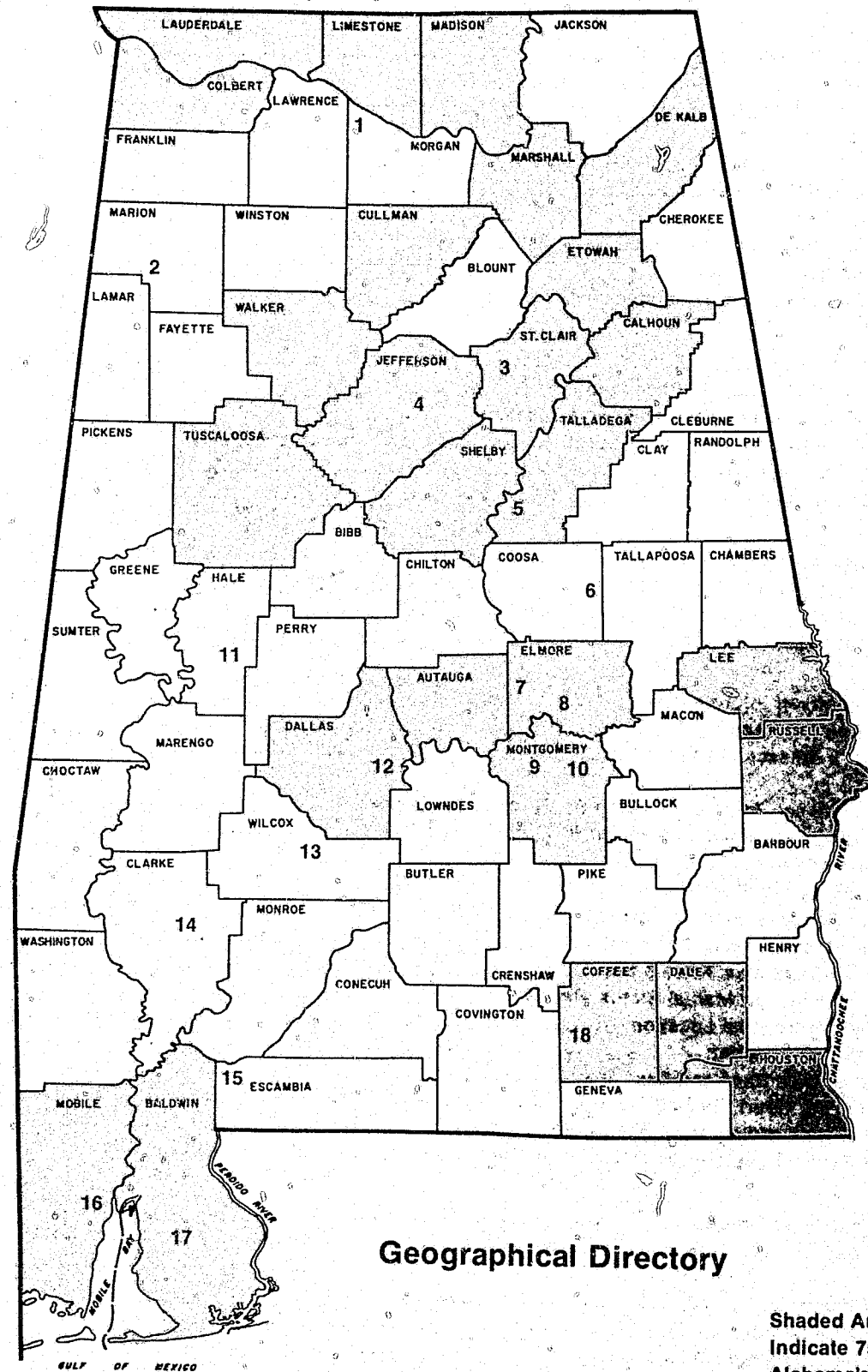

Geographical Directory

Shaded Areas
Indicate 75% of
Alabama's Population

1. DECATUR COMMUNITY BASED FACILITY
Rt. 1, Box 75-A, Decatur, AL 35601
David Jones, Director Phone: (205) 50-0876
Opened 1981. Authorized Capacity: 128.
Average Population: 53 Males, Age 16+.
Community Custody.
Employees: 18

2. NEW HAMILTON COMMUNITY BASED FACILITY
P.O. Box 98, Hamilton, AL 35570
W.C. Berry, Director Phone: (205) 921-3832
Opened 1981. Authorized Capacity for Work Release: 116.
Authorized Capacity for Aged & Infirm: 67
Average Population: 98 Males, Age 16+.
Medium, Minimum, and Community Custody.
Employees: 40

3. ST. CLAIR CORRECTIONAL CENTER
Under Construction Opening 1983.
Authorized Capacity: 948 Males, Age 16+.
Medium, Minimum Custody.

4. BIRMINGHAM COMMUNITY BASED FACILITY
1216 North 25th Street, Birmingham, AL 35234
Timothy Levert, Director Phone: (205) 252-3921
Opened 1973. Authorized Capacity: 55.
Average Population: 63 Males, Age 16+.
Community Custody.
Employees: 12

4. WEST JEFFERSON CORRECTIONAL CENTER
Under Construction Opening 1982-83.
Authorized Capacity: 948 Males, Age 16+.
Medium, Minimum Custody.

5. CHILDERSBURG COMMUNITY BASED FACILITY
P.O. Drawer F, Childersburg, AL 35044
Roy Hightower, Director Phone: (205) 378-7456
Opened 1974. Authorized Capacity: 55.
Average Population: 56 Males, Age 16+.
Community Custody.
Employees: 12

6. ALEXANDER CITY COMMUNITY BASED FACILITY
P.O. BOX 167, Alexander City, AL 35010
Jef Thurman, Director Phone: (205) 234-7533
Opened 1974. Authorized Capacity: 64.
Average Population: 62 Males, Age 16+.
Community Custody.
Employees: 12

7. DRAPER CORRECTIONAL CENTER
P.O. Box 1107, Elmore, AL 36025
Tom Allen, Warden Phone: (205) 567-2221
Opened 1939. Authorized Capacity: 902
Average Population: Males Age 16+.
Medium, Minimum Custody.
Employees: 200

7. FRANK LEE YOUTH CENTER
Rt. 1, Box 300 Deatsville, AL 36022
Bill Gilmore, Director Phone: (205) 285-5591
Opened 1964. Authorized Capacity: 200
Average Population: 143 Males Age 16-23.
Minimum Custody.
Employees: 33

7. THOMAS F. STATON CORRECTIONAL CENTER
Box 56 Elmore, AL 36025
Frank Griswold, Warden Phone: (205) 567-2221
Opened 1978. Authorized Capacity 561
Average Population: 499 Males age 16+.
Medium, Minimum Custody.
Employees: 146

7. STATON ANNEX
c/o Thomas F. Staton Corr. Center
Under Construction Opening 10/81
Authorized Capacity: 500 Males 16+.
Medium Custody
Employees: 106

8. JULIA TUTWILER PRISON FOR WOMEN
Rt. 1, Box 30, Wetumpka, AL 36092
Kathleen Holt, Warden Phone: (205) 567-4369
Opened 1942. Authorized Capacity: 260
Average Population: 200 Females, Age 16+
Maximum, Medium, and Minimum Custody.
Employees: 62

8. WETUMPKA COMMUNITY BASED FACILITY
105 Rockford Road, Wetumpka, AL 36092
Vickie Bumpers, Director Phone: (205) 567-5169
Opened 1975. Authorized Capacity: 60.
Average Population: 32 Females, Age 16+.
Community Custody.
Employees: 12

9. RED EAGLE HONOR FARM
Rt. 3, Box 79, Montgomery, AL 36101
George Bowen, Warden Phone: (205) 832-3707
Opened 1972. Authorized Capacity of 179
Average Population: 168 Males, Age 16+.
Minimum Custody.
Employees: 35

10. **KILBY CORRECTIONAL FACILITY**
Rt. 5, Box 125, Montgomery, AL 36109
Larry Spears, Warden Phone: (205)271-2300
Opened 1970. Authorized Capacity of 672.
Average Population: 603 Males, Age 16+.
Maximum, Medium, and Minimum Custody.
Employees: 184
10. **MONTGOMERY COMMUNITY BASED FACILITY**
P.O. Box 75, Mt. Meigs, AL 36052
Lynn Harrelson, Director Phone: (205) 271-2300
Opened 1976. Authorized Capacity: 144.
Average Population: 141 Males, Age 16+.
Community Custody.
Employees: 18
11. **STATE CATTLE RANCH**
Rt. 2, Box 336, Greensboro, AL 36744
Charles A. Farquhar, Superintendent
Phone: (205) 624-3383
Opened 1940. Authorized Capacity: 84.
Average Population: 52 Males, Age 16+.
Minimum Custody.
Employees: 12
12. **ALABAMA CRIMINAL JUSTICE TRAINING CENTER**
Building 349, Avenue C., Craig Field, Selma, AL 36701
Joe Todd, Corrections Coordinator Phone: (205) 872-0435
13. **CAMDEN COMMUNITY BASED FACILITY**
P.O. Drawer 1, Camden, AL 36726
Arnold Holt, Director Phone: (205) 682-4287
Opened 1976. Authorized Capacity: 55.
Average Population: 55 Males, Age 16+.
Community Custody.
Employees: 12
14. **GROVE HILL COMMUNITY BASED FACILITY**
P.O. BOX 367, Grove Hill, AL 36451
Dale Howard, Director Phone: (205) 275-3652
Opened 1976. Authorized Capacity: 55.
Average Population: 41 Males, Age 16+.
Community Custody.
Employees: 12
15. **ATMORE COMMUNITY BASED FACILITY**
P.O. Box 537, Huxford, AL 36543
Ronald Weaver, Director Phone: (205) 368-9115
Opened 1974. Authorized Capacity: 112.
Average Population: 105 Males, Age 16+.
Community Custody.
Employees: 19

15. **G.K. FOUNTAIN CORRECTIONAL CENTER**
Box 38, Holman Station, AL 36502
James Cooke, Warden Phone: (205) 368-2992
Opened 1935. Authorized Capacity: 847
Average Population: 776 Males, Age 16+.
Medium, Minimum Custody.
Employees: 175
15. **HOLMAN PRISON**
Box 37, Holman Station, AL 36502
J.D. White, Warden Phone: (205) 368-8173
Opened 1969. Authorized Capacity of 640.
Average Population: 583 Males, Age 16+.
Maximum, Medium, and Minimum Custody.
Employees: 167
16. **BROOKLEY COMMUNITY BASED FACILITY**
Bldg. 152 MAIC, Mobile, AL 36615
Robert L. Mothershed, Director Phone: (205) 433-1290
Opened 1980. Authorized Capacity: 90.
Average Population: 77 Males, Age 16+.
Community Custody.
Employees: 18
16. **MOBILE COMMUNITY BASED FACILITY**
2434 Beltline Hwy., Prichard, AL 36610
Derrick Jones, Director Phone: (205) 452-0098
Opened 1974. Authorized Capacity: 55.
Average Population: 53 Males, Age 16+.
Community Custody.
Employees: 12
17. **LOXLEY COMMUNITY BASED FACILITY**
P.O. Box 571, Loxley, AL 36551
Larry Burton, Director Phone: (205) 864-6217
Opened 1977. Authorized Capacity: 55.
Average Population: 51 Males, Age 16+.
Community Custody.
Employees: 12
18. **ELBA COMMUNITY BASED FACILITY**
P.O. Box 516, Elba, AL 36232
Randal L. Lucas, Director Phone: (205) 897-5738
Opened 1976. Authorized Capacity: 88.
Average Population: 86 Males, Age 16+.
Community Custody
Employees: 18

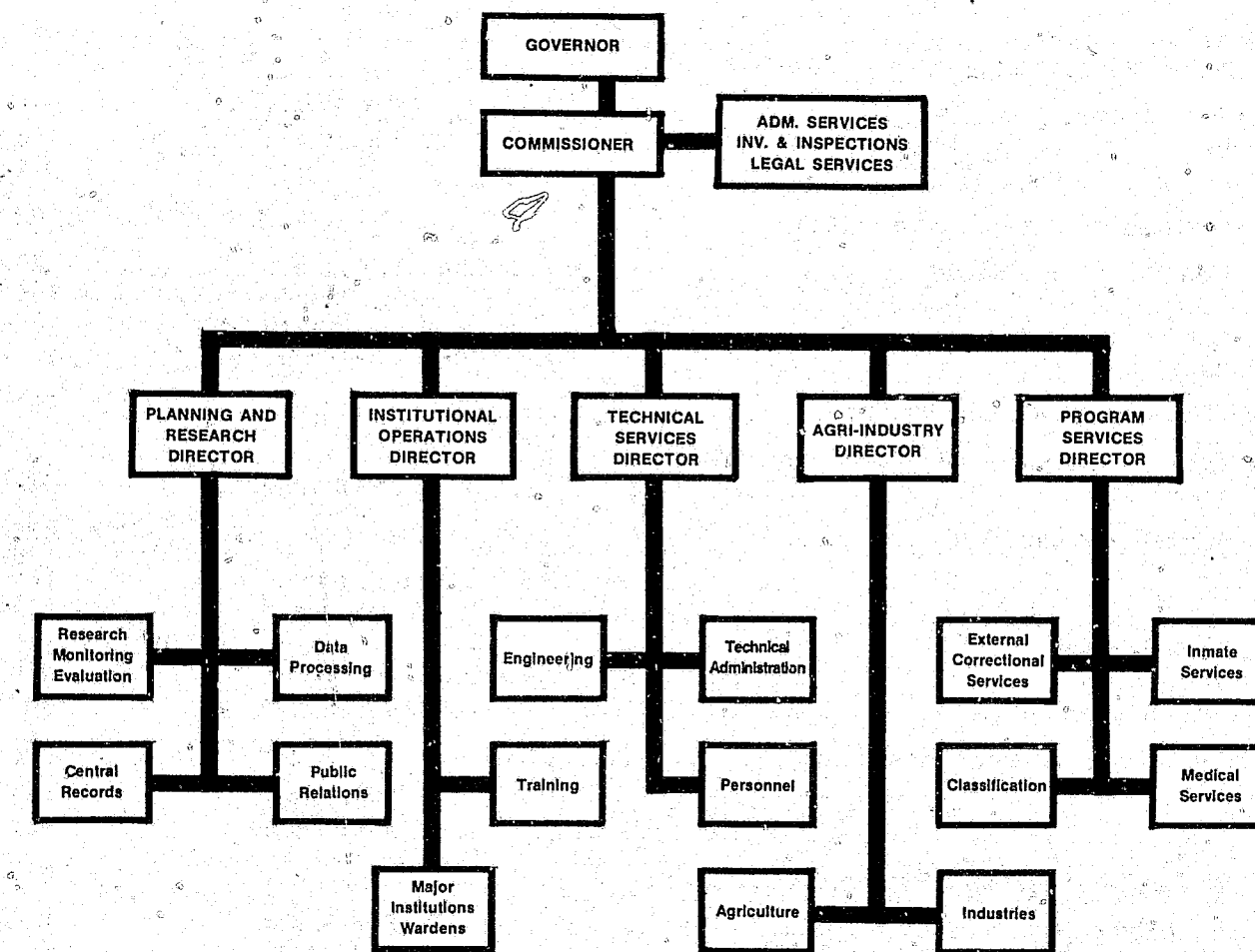

Main Office Building located in Montgomery, at 101 South Union Street. In addition to the Commissioner's Office, the Institutional Operations Division, Technical Services Division, Data Processing Unit, Administrative Services, and Legal Offices are maintained in this building.

**DEPARTMENT OF CORRECTIONS KEY PERSONNEL
PHONE DIRECTORY**

Commissioner Joe S. Hopper		834-1227
101 South Union Street, Montgomery, AL 36130-1301		
Administrative Services	Clyde Myers	834-1227
Legal Services	Tom McAlpine	834-1227
Investigation & Inspections	Ed Wright	271-2300
Planning and Research Director, Fred V. Smith		832-3950
Research, Monitoring & Evaluation	Chas H. Simmons	832-6853
Data Processing	Sandy Shoupe	834-1227
Central Records	Tom Gilkeson	832-6360
Public Relations	Ron Tate	834-1227
Institutional Operations Director, Jack Kreps		834-1227
See Geographic Directory for Institutional Phone Numbers		
Training	Bill Long	832-6853
Technical Services Director, Paul Herring		834-1227
Engineering	Bob Crumpton	834-1227
Personnel	Bob Lloyd	832-6423
Technical Administration:		
Budget Accounting	Gernee Till	834-1227
Central Warehouse	Cappy Logan	567-2221
Agri-Industry Director, Tommy Herring		832-6158
Agriculture	Bob Bright	832-6158
Industry	John Vickers	832-6158
Program Services Director, Merle Frieson		832-3950
External Correctional Services	Ron Sutton	832-6853
Classification	John E. Nagle	832-5342
Medical Services	Fred Payne	271-2300
Inmate Services:		
Chaplain	Gordon Roth	567-2222
Volunteers	Frank Mastin, Jr.	832-3401



The Offices of the Planning and Research Division, Program Service Division, External Correctional Services, and the Research Monitoring and Evaluation Unit are in the Annex to the Main Office Building located at 501 Adams Avenue, Montgomery.

**BALANCE SHEET
AS OF
SEPTEMBER 30, 1981**

	COMBINED (ALL FUNDS)	MAINT. FUND	LAND AND BUILDING FUND	CORRECTIONAL INDUSTRIES FUND	REVOLVING FUND	SPECIAL TAG FUND
CURRENT ASSETS, FUNDS & RECEIVABLES:						
Cash on Deposit-State Treasury	4,270,718.52	4,270,718.52	-0-	1,447,318.39	-0-	-0-
Cash on Hand—Un-Deposited	20,000.00	-0-	-0-	-0-	20,000.00	-0-
Accounts Receivable, Miscellaneous	18,052.57	18,052.57	-0-	-0-	-0-	-0-
Accounts Receivable, Correctional Industries	251,257.72	-0-	-0-	251,257.72	-0-	-0-
TOTAL FUNDS AND RECEIVABLES	4,560,028.81	4,288,771.09	-0-	1,698,576.11	20,000.00	-0-
PREPAID EXPENSES:						
Un-Distributed Expense	8,000.00	8,000.00	-0-	-0-	-0-	-0-
INVENTORIES:						
Materials and Supplies	3,412,218.95	3,412,218.95	-0-	-0-	-0-	-0-
Manufacturing Operations	1,423,291.62	-0-	-0-	1,423,291.62	-0-	-0-
Livestock	448,060.88	443,060.88	-0-	-0-	-0-	-0-
Total Inventories	5,283,571.45	3,860,279.83	-0-	1,423,291.62	-0-	-0-
TOTAL CURRENT ASSETS, FUNDS AND RECEIVABLES	9,851,600.26	8,157,050.92	-0-	3,121,867.73	20,000.00	-0-
FIXED ASSETS:						
Furniture and Equipment	6,093,975.03	5,731,555.19	88,009.19	274,410.65	-0-	-0-
Land and Buildings	19,120,411.20	17,570,058.46	1,441,063.29	109,289.45	-0-	-0-
TOTAL FIXED ASSETS	25,214,386.23	23,301,613.65	1,529,072.48	383,700.10	-0-	-0-
TOTAL ASSETS	36,513,304.88	31,458,664.57	1,529,072.48	3,505,567.83	20,000.00	-0-
LIABILITIES:						
CURRENT LIABILITIES:						
Accounts Payable—Trade	-0-	-0-	-0-	-0-	-0-	-0-
TOTAL CURRENT LIABILITIES	-0-	-0-	-0-	-0-	-0-	-0-
OPERATING RESERVES:						
Reserve For Redemption of Tokens	365.40	365.40	-0-	-0-	-0-	-0-
Reserve For Equipment Operation	315,497.83	315,497.83	-0-	-0-	-0-	-0-
TOTAL OPERATING RESERVES	315,863.23	315,863.23	-0-	-0-	-0-	-0-
SURPLUS AND WORKING CAPITAL:						
Balance 10-1-80	23,118,560.41	20,304,282.25	1,657,932.70	1,101,445.46	20,000.00	34,900.00
Surplus Increase (Decrease)	12,841,704.97	10,601,342.82	(128,860.22)	2,404,122.37	-0-	(34,900.00)
TOTAL SURPLUS & WORKING CAPITAL	35,960,265.38	30,905,625.07	1,529,072.48	3,505,567.83	20,000.00	-0-
TOTAL LIABILITIES, RESERVES AND SURPLUS	36,513,304.88	31,458,664.57	1,529,072.48	3,505,567.83	20,000.00	-0-

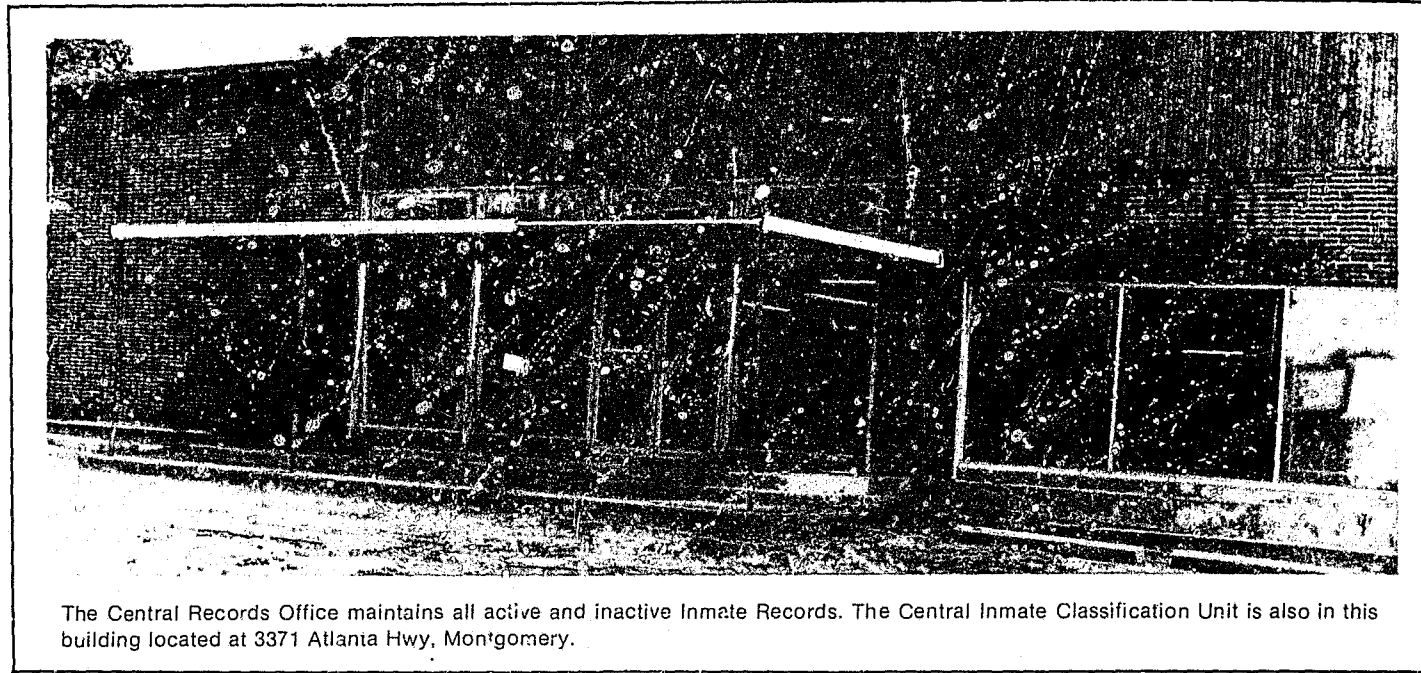

The Central Records Office maintains all active and inactive Inmate Records. The Central Inmate Classification Unit is also in this building located at 3371 Atlanta Hwy, Montgomery.

CASH ON DEPOSIT—STATE TREASURER
OCTOBER 1, 1980 thru SEPTEMBER 30, 1981

	MAINTENANCE FUND	LAND AND BUILDING FUND	CORRECTIONAL INDUSTRIES FUND	SPECIAL TAG FUND	TOTAL
BALANCE 10-1-80	2,830,491.02	33,019.79	726,721.73	34,900.00	3,625,132.54
ADD:					
Cash Receipts and Collections	1,092,748.96	-0-	2,511,578.72	-0-	3,604,327.68
Refunds	83,413.61	-0-	2,883.80	-0-	86,297.41
Oil and Gas Lease Receipts	402,565.21	-0-	-0-	-0-	402,565.21
Work Release Receipts	985,803.58	-0-	-0-	-0-	985,803.58
L.E.P.A. Grants	267,799.20	-0-	-0-	-0-	267,799.20
C.E.T.A. Grants	106,292.97	-0-	-0-	-0-	106,292.97
General Fund Appropriation	44,181,041.87	-0-	954,425.20	-0-	45,135,467.07
Transfers	13,021.66	-0-	-0-	-0-	13,021.66
Bond Proceeds	5,200,000.00	-0-	-0-	-0-	5,200,000.00
Mental Health Grants	90,568.71	-0-	-0-	-0-	90,568.71
Environmental Protection Agency Grants	406,483.00	-0-	-0-	-0-	406,483.00
Transportation and Equipment Rental	94,126.00	-0-	10,000.00	-0-	104,126.00
NET	55,754,355.79	33,019.79	4,205,609.45	34,900.00	60,027,885.03
LESS: DISBURSEMENTS	51,483,637.27	38,019.79	2,758,291.06	34,900.00	54,309,848.12
BALANCE 9-30-81	4,270,718.52	-0-	1,447,318.39	-0-	5,718,036.91



The Central Headquarters for Correctional Industries and Agricultural Operations are at 123 North Hull Street, Montgomery

CASH ON HAND—UN-DEPOSITED
SEPTEMBER 30, 1981

	REVOLVING FUND AMOUNT
Atmore Work Release Center	350.00
Mobile Work Release Center	300.00
Childersburg Work Release Center	400.00
Loxley Work Release Center	300.00
Alex City Work Release Center	500.00
Camden Work Release Center	300.00
Red Eagle Honor Farm	300.00
Birmingham Work Release Center	600.00
Holman Prison	300.00
Fountain Correctional Center	500.00
Draper Correctional Center	750.00
Julia Tutwiler Prison	300.00
Frank Lee Youth Center	600.00
State Cattle Ranch	300.00
Elba Work Release Center	400.00
Hamilton Work Release Center	250.00
Grove Hill Work Release Center	200.00
Wetumpka Work Release Center	150.00
Montgomery Work Release Center	500.00
Kilby Correctional Facility	2,500.00
Staton Correctional Facility	750.00
Decatur Work Release Center	300.00
Brookley Work Release Center	400.00
Central Office	8,750.00
TOTAL	20,000.00

OPERATING STATEMENT—INDUSTRIAL OPERATIONS
OCTOBER 1, 1980 thru SEPTEMBER 30, 1981

	KILBY PRINT SHOP	HOLMAN TAG PLANT	TUTWILER CLOTHING FACTORY	TUTWILER DATA PROCESSING	DRAPER CABINET SHOP	CATFISH CATFISH OPERATION	TOTALS
REVENUES:							
Sale of Manufactured Products	546,806.24	1,801,089.00	571,049.51	66,713.94	210,339.92	123,785.36	3,319,783.97
Less: operating and raw materials expense	308,542.36	1,511,244.30	482,641.99	46,922.75	156,989.10	69,006.77	2,575,346.77
Sub-Total	238,263.88	289,844.70	88,407.52	19,791.69	53,350.82	54,778.59	744,437.20
Less: Correctional Industries general office expense	23,090.18	79,372.47	24,533.31	2,886.28	8,658.82	5,772.54	144,313.60
Net Profit	215,173.70	210,472.23	63,874.21	16,905.41	44,692.00	49,006.05	600,123.60

**STATEMENT OF AGRICULTURAL OPERATIONS
OCTOBER 1, 1980 thru SEPTEMBER 30, 1981**

	DRAPER	RED EAGLE	FOUNTAIN	CATTLE RANCH	TOTAL
REVENUES:					
Sale of Farm Products	753,376.29	261,802.45	1,009,293.48	117,095.28	2,141,567.50
Sale of Livestock	249,581.95	5,524.34	109,401.08	109,774.00	474,281.37
Equipment Rental	-0-	8,330.00	-0-	-0-	8,330.00
TOTAL REVENUES	1,002,958.24	275,656.79	1,118,694.56	226,869.28	2,624,178.87
EXPENDITURES:					
Salaries, Line Level Supervisors	29,868.55	48.73	92,258.41	33,240.81	155,416.50
Salaries, Regular	32,942.00	41,019.84	28,010.72	15,343.68	117,316.24
Termination Costs	16,030.13	-0-	-0-	-0-	16,030.13
Contract Salaries	13,300.00	-0-	-0-	-0-	13,300.00
F.I.C.A.	6,607.75	3,070.51	9,170.13	4,683.79	23,523.18
Retirement	6,362.64	3,720.91	12,183.20	4,921.70	27,188.45
Group Health Insurance	2,083.90	1,107.00	3,744.00	1,623.00	8,557.90
Travel in State, Mileage	-0-	-0-	21.60	53.60	75.20
Travel in State, Subsistence & Lodging	250.00	170.00	147.50	162.50	730.00
Travel in State, Conference Registration	70.00	35.00	35.00	-0-	140.00
Repairs & Maintenance, Buildings & Grounds	11,837.85	1,763.59	714.57	3,405.04	17,721.05
Repairs & Maintenance, Correctional Industries	1,375.00	-0-	-0-	-0-	1,375.00
Repairs & Maintenance, Farm Equipment	19,888.81	2,640.61	6,241.16	1,299.88	30,070.46
Repairs & Maintenance, Household Appliances	47.17	-0-	-0-	-0-	47.17
Repairs & Maintenance, Shop Equipment	24.08	54.46	-0-	-0-	78.54
Repairs & Maintenance, Other	45.90	-0-	582.82	-0-	628.72
Rentals & Leases, Automotive	-0-	195.64	-0-	-0-	195.64
Utilities—Electricity	22,842.80	982.11	4,770.10	3,410.25	32,005.26
Utilities—Water	-0-	53.74	-0-	-0-	53.74
Utilities—Natural Gas	4,637.71	-0-	-0-	-0-	4,637.71
Utilities—L.P. Gas	2,089.02	670.25	189.65	439.85	3,388.77
Communication—Telephone	4,272.39	1,228.87	426.30	487.96	6,415.52
Communication—Postage	-0-	-0-	-0-	150.00	150.00
Professional Services—Advertising	-0-	-0-	61.55	188.67	250.22
Professional Services—Ins. and Bonding	1,275.00	1,275.00	2,105.56	20,711.87	6,727.43
Professional Services—Scientific & Technical	-0-	-0-	-0-	12.00	12.00
Professional Services—NIC Grant	470.00	-0-	-0-	-0-	470.00
Professional Services—Veterinarian Services	3,367.50	80.00	359.40	577.00	4,383.90
Professional Services—Sublet Harvesting—Farm Prod.	8,330.00	-0-	4,819.50	-0-	13,149.50
Professional Services—Sublet Hauling—Farm Prod.	-0-	-0-	1,479.36	-0-	1,479.36
Professional Services—Other	131.60	-0-	32,115.08	-0-	32,246.68
Supplies & Materials—Office Operation	257.48	180.18	-0-	21.10	458.76
Supplies & Materials—Printing & Binding	146.20	36.11	32.71	-0-	215.02
Supplies, Agricultural—Seed	36,068.77	25,864.90	83,610.39	-0-	145,564.06
Supplies, Agricultural—Fertilizer	37,139.37	34,550.90	182,135.40	730.55	254,556.82
Supplies, Agricultural—Insecticides & Herbicides	9,703.60	20,013.82	71,222.12	859.65	101,799.19
Supplies, Agricultural—Other	20,155.29	250.16	4,936.86	-0-	25,342.31



Stat Annex, a modular facility, is located adjacent to Draper and Staton Correctional Centers.

EXPENDITURES	DRAPER	RED EAGLE	FOUNTAIN	CATTLE RANCH	TOTAL
Supplies, Livestock—Feed	153,183.26	7,889.30	37,912.55	63,901.82	262,886.93
Supplies, Livestock—Medicines & Veterinarian	4,519.27	215.57	2,389.24	795.97	7,200.05
Supplies, Livestock—Other	2,572.88	77.25	1,773.93	1,265.62	5,689.68
Livestock Deaths or Value Decrease	7,120.15		4,705.95	1,184.00	13,010.10
Operating Expense—Freight	100.00		21.58		121.58
Livestock Purchased for Re-Sale	35,622.50	1,225.00	3,500.00	9,342.50	49,690.00
Operating Expense—Books, Subscriptions & Periodicals	990.00				9.90
Operating Expense—Freight	100.00		21.58		121.58
Livestock Purchased for Re-Sale	35,622.50	1,225.00	3,500.00	9,342.50	49,690.00
Operating Expense—Books, Subscriptions & Periodicals	9.90				9.90
Supplies, Culinary	949.17	45.42	201.34		1,195.93
Supplies, Wearing Apparel	605.98	62.32	235.56		903.86
Supplies, Toilet Articles	60.90				60.90
Supplies, Cleaning	361.04	100.50	288.47		750.01
Small Tools & Minor Equipment	4,512.94	28.00	1,895.15	1,995.11	8,431.20
Supplies, Food Storage	9,367.40		99.96		9,467.36
Supplies & Materials, Other	54.30	11.64	49.59		115.53
Transportation Equip. Operations—Gasoline	22,559.12	6,116.58	23,697.42	18,509.78	70,882.90
Transportation Equip. Operations—Diesel	21,082.84	17,118.51	36,374.59	24,197.48	98,773.42
Transportation Equip. Operations—Other Petroleum Products	3,363.31	1,434.49	5,140.32	4,884.14	14,882.26
Transportation Equip. Operations—Batteries	435.85	61.34	1,073.05	835.71	2,405.95
Transportation Equip. Operations—Tires	1,587.70	1,896.92	4,267.00	2,250.47	10,002.09
Transportation Equip. Operations—Sublet Repairs	4,373.08	1,300.12	5,991.50	8,419.81	20,084.51
Transportation Equip. Operations—Parts for Institutional Garage	23,432.44	8,738.12	45,166.73	15,420.82	92,758.11
Transportation Equip. Operations—Auto Tags	2.00		3.00	1.00	6.00
Transportation Equip. Operations—Other	1,138.96	167.10	139.30		1,445.36
Capital Outlay—Prison Buildings				7,240.60	7,240.60
Capital Outlay—Agricultural Facilities		9,442.00			9,422.00
Other Equipment—Agricultural Maintenance		11,873.00		8,685.00	20,558.00
TOTAL EXPENDITURES	588,656.10	206,795.51	716,299.32	242,612.73	1,754,363.66
NET PROFIT (OR LOSS)	414,302.14	68,861.28	402,395.24	(15,743.45)	869,815.21

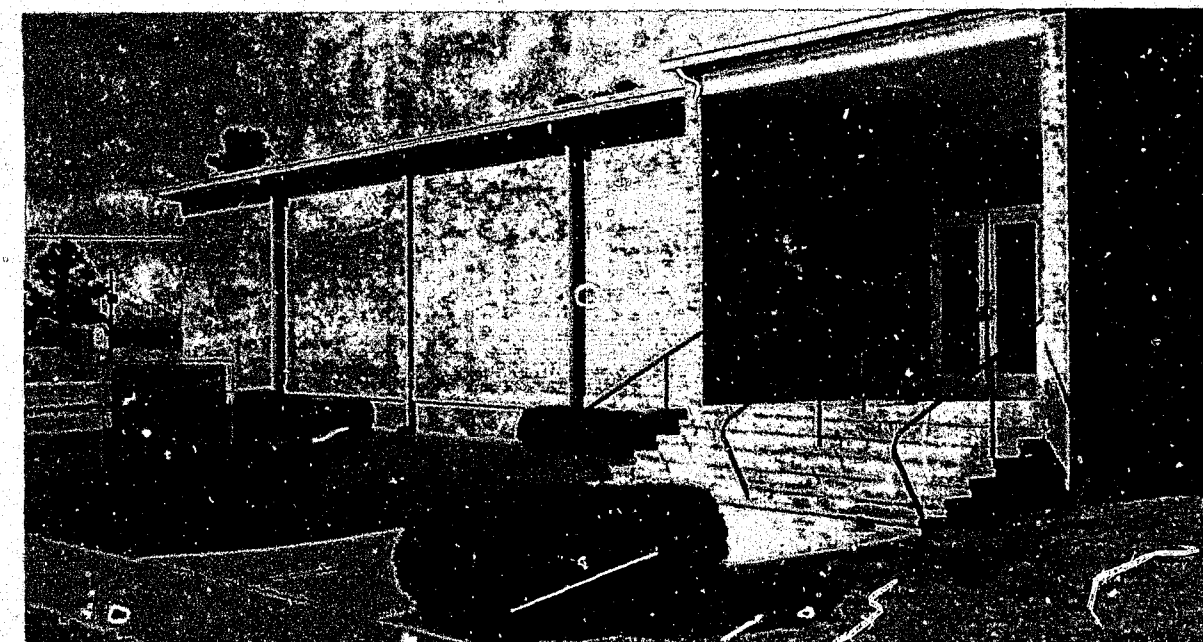

Alabama Criminal Justice Training Center in Selma. Correctional Officer Trainees qualify for minimum correctional standards upon completion of 240 hours basic training at this facility.

STATEMENT OF DIRECT COST OF INMATE MAINTENANCE*
OCTOBER 1, 1980 THROUGH SEPTEMBER 30, 1981

Avg. Daily Pop.	INSTITUTION/FACILITY	Personnel's Emp. Benefits	Travel	Repairs, Maint., Rental & Leases	Utilities & Com-unication	Sup., Mat. & Trans. Oper.	Equip. Operation	Grants & Benefits	Prorated Med, Technical & Adm Suc	Total Prisoner Maint	Average Cost Per Prisoner Per Year	Average Cost Per Prisoner Per Month
62	Alex City C.B.F.	220,148.96	13.00	30,402.38	26,365.74	62,087.92	15,183.71	5,149.42	201,342.33	560,693.46	9,043.44	753.62
105	Atmore C.B.F.	334,897.51	5.20	3,489.82	32,039.07	118,160.69	29,011.24	33,822.85	340,982.98	892,409.30	8,499.14	708.26
63	Birmingham C.B.F.	223,210.53	-0-	19,236.17	21,501.33	55,701.36	13,738.36	13,341.54	204,589.79	551,319.08	8,751.10	729.26
77	Brookley C.B.F.	278,522.02	62.40	3,540.53	27,845.80	78,226.22	23,805.63	910.42	250,054.18	662,967.21	8,609.96	717.50
55	Camden C.B.F.	207,103.17	393.12	11,441.49	27,655.95	59,571.73	12,085.07	1,157.78	178,610.13	498,018.44	9,054.88	754.57
56	Childersburg C.B.F.	209,722.19	10.40	2,980.09	19,377.66	58,468.61	8,086.63	4,776.70	181,185.59	485,279.86	8,665.71	722.14
53	Decatur C.B.F.	139,917.01	253.24	33,541.89	19,057.58	68,191.28	5,597.39	979.64	172,115.22	439,653.25	8,295.34	691.28
86	Elba C.B.F.	285,304.10	-0-	3,478.45	21,299.83	70,469.07	18,615.40	2,139.33	279,281.50	680,587.48	7,913.81	659.48
41	Grove Hill C.B.F.	187,554.59	117.83	2,886.48	18,545.97	47,960.16	9,645.83	604.98	133,145.73	400,470.58	9,767.58	813.96
48	Hamilton C.B.F.	343,864.23	15.60	60,455.14	59,038.92	117,697.47	30,177.92	7,264.87	318,250.78	936,764.90	9,558.83	796.57
51	Loxley C.B.F.	203,316.81	46.80	1,365.85	21,184.23	54,536.06	19,273.25	1,281.07	165,620.30	466,624.37	9,149.50	762.46
53	Mobile C.B.F.	189,220.98	140.40	36,685.98	28,467.07	57,665.07	17,883.70	6,084.57	172,115.22	498,262.98	9,401.19	783.43
141	Montgomery C.B.F.	362,479.74	5.20	9,261.79	36,281.86	109,886.11	47,367.06	16,210.01	457,891.43	1,039,383.20	9,371.51	614.29
32	Wetumpka C.B.F.	161,944.86	109.20	1,848.81	12,935.89	29,444.49	16,013.65	5,450.30	103,918.62	331,665.82	10,364.56	863.71
973	SUB TOTALS	3,347,206.70	1,172.39	220,614.87	371,596.90	988,066.24	266,484.84	99,173.48	3,159,775.50	8,454,090.90	8,688.69	724.06
52	Cattle Ranch	127,032.37	513.45	23,572.15	32,959.67	86,240.91	5,791.84	640.02	235,061.19	511,811.60	9,842.53	820.21
811	Draper C.C.	3,329,548.43	5,322.87	44,791.35	168,697.69	853,780.43	114,375.81	3,394.04	3,666,050.32	8,185,960.92	10,093.66	841.14
766	Fountain C.C.	3,010,211.31	2,550.00	173,004.77	459,059.05	889,800.08	56,018.14	4,814.82	3,507,836.11	8,103,294.31	10,442.39	870.20
143	Frank Lee Y.C.	655,818.67	305.76	18,035.70	49,156.09	153,086.92	7,022.97	4,209.87	646,618.25	1,534,054.19	10,727.65	893.97
583	Holman P.	2,772,218.31	2,238.39	708,156.55	356,451.01	585,471.64	14,786.97	1,386.32	2,431,979.17	6,872,688.37	12,774.51	1,064.54
603	Kilby P.	3,300,959.41	618.35	206,182.89	288,105.95	726,603.46	41,557.22	5,382.88	2,725,805.60	7,295,215.70	12,098.20	1,008.18
168	Red Eagle H.F.	629,329.67	-0-	4,000.31	46,738.48	172,366.86	1,466.90	2,892.82	759,428.45	1,616,223.43	9,620.38	801.70
499	Staton C.C.	2,284,150.92	667.62	30,472.29	193,128.44	511,691.84	35,978.82	1,999.97	2,255,683.29	5,313,773.19	10,648.84	887.40
200	Tutwiler P.	1,171,485.64	977.10	18,739.51	157,605.52	198,817.93	10,450.11	2,275.00	904,081.48	2,464,431.68	12,322.16	1,026.85
3,825	SUB TOTALS	17,280,754.71	13,193.69	1,226,955.57	1,751,901.99	4,177,860.22	287,448.88	26,995.84	17,132,344.00	41,897,453.00	10,953.58	912.80
4,798	GRAND TOTALS	20,627,960.70	14,366.08	1,447,570.37	2,123,498.80	5,165,926.44	553,933.72	126,169.32	20,292,119.50	50,351,543.90	10,494.28	874.52

*Contributions of inmates in work release are not included.

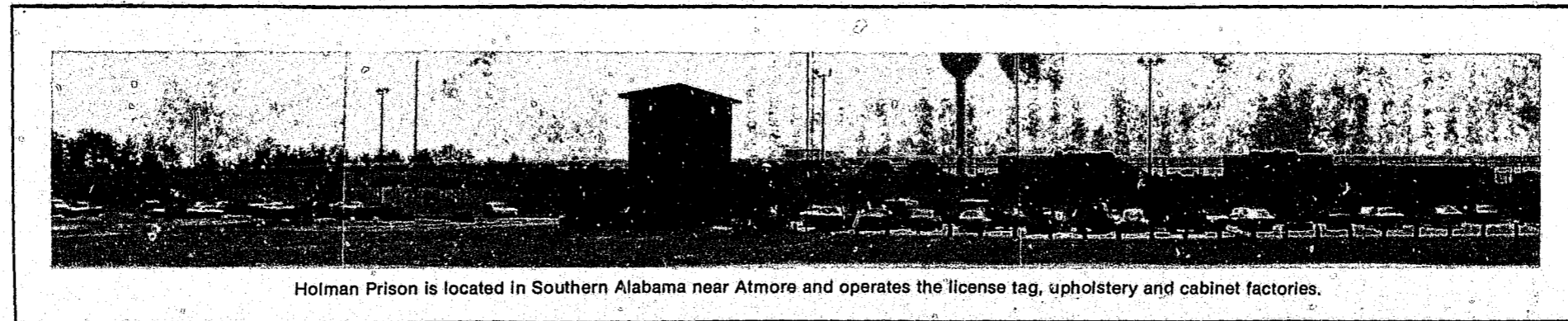

Holman Prison is located in Southern Alabama near Atmore and operates the license tag, upholstery and cabinet factories.

POPULATION PROJECTIONS

***** INMATES PAROLED *****

OCTOBER 1, 1980 THUR SEPTEMBER 30, 1980

***** INMATES RELEASED *****

FROM YEARS	TO LESS THAN: YEARS	PRIOR TO 1/3 OF SENTENCE	AT 1/3 OF SENTENCE	AFTER 1/3 OF SENTENCE	AVERAGE SENTENCE			MEDIAN SENTENCE			MODE SENTENCE			AVERAGE TIME SERVED			PAROLED	BY EOS	BY OTHER	BY COURT	TOTAL NUMBER INMATES COMMITTED
					YR	MO	DA	YR	MO	DA	YR	MO	DA	YR	MO	DA					
1	2	41	0	83	01	02	04	01	00	01	01	00	01	00	08	09	124	100	76	131	396
2	3	123	1	158	02	00	13	02	00	00	00	02	00	00	09	01	282	82	34	60	432
3	4	183	0	156	03	00	09	03	00	00	03	00	00	01	00	06	339	98	25	45	475
4	5	84	1	52	04	00	07	04	00	00	04	00	00	01	03	21	137	53	19	15	215
5	6	118	4	56	05	00	03	05	00	00	05	00	00	01	06	08	178	46	27	16	297
6	7	51	2	19	06	00	12	06	00	00	06	00	00	01	08	00	72	21	10	4	116
7	8	37	2	22	07	00	15	07	00	00	07	00	00	02	01	07	61	18	9	1	86
8	9	30	3	11	08	00	08	08	00	00	08	00	00	02	02	05	44	12	6	2	76
9	10	16	0	5	09	00	00	09	00	00	09	00	00	02	02	23	21	4	6	1	53
10	11	118	2	34	10	00	02	10	00	00	10	00	00	02	07	25	154	36	41	10	340
11	12	11	0	9	11	00	15	11	00	00	11	00	00	03	05	10	20	4	5	0	13
12	13	38	1	9	12	00	04	12	00	00	00	12	00	03	02	19	48	7	9	0	50
13	14	9	0	3	13	00	12	13	00	00	13	00	00	03	01	03	12	4	3	1	13
14	15	8	0	5	14	00	14	14	00	00	14	00	00	03	10	09	13	1	3	0	20
15	16	58	1	4	15	00	08	15	00	00	15	00	00	03	09	17	63	16	29	0	165
16	17	4	0	2	16	01	00	16	00	01	16	00	01	04	11	00	6	3	6	0	17
17	18	6	0	1	17	00	00	17	00	00	17	00	00	04	05	06	7	3	6	0	13
18	19	4	0	1	18	00	00	18	00	00	18	00	00	06	00	24	5	1	2	0	20
19	20	4	0	1	19	01	06	00	00	19	00	00	04	04	02	01	5	0	2	0	3
20	21	26	0	9	20	00	05	20	00	00	20	00	00	05	06	11	35	3	9	3	132
21	22	5	0	1	21	01	05	21	00	00	21	00	00	04	05	04	6	2	2	0	6
22	23	2	1	3	22	00	00	22	00	00	22	00	00	03	08	27	6	1	2	0	10
23	24	4	0	2	23	00	05	23	00	00	00	00	04	04	07	02	6	0	1	0	6
24	25	1	0	0	24	00	01	24	00	01	24	00	01	07	10	17	1	0	3	0	2
25	26	6	0	2	25	00	00	25	00	00	25	00	00	06	04	20	8	4	12	0	73
26	27	1	0	1	26	00	00	26	00	00	26	00	00	03	08	12	2	1	1	0	2
27	28	2	0	1	27	00	00	27	00	00	27	00	00	08	05	03	3	0	1	1	3
28	29	1	0	0	28	00	00	28	00	00	28	00	00	03	08	15	1	0	2	0	3
29	30	1	0	0	29	06	01	29	06	01	29	06	01	07	10	03	1	0	1	0	2
30	and Above	43	0	22	30	00	00	30	00	00	30	00	00	08	05	29	65	7	62	5	261
TOTAL		1035	18	672													1725	527	414	295	3300

12

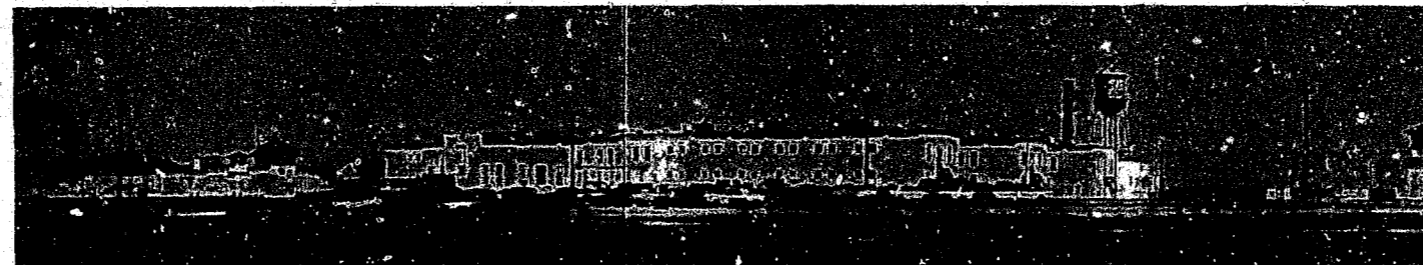

Draper Correctional Center is located in Elmore County near Montgomery. Various agricultural, swine, and poultry foods are grown and processed at this facility. Additionally, an office furniture factory, automotive school, departmental garage, and engineering unit are located here.

**INMATES RELEASED FROM CUSTODY
BY RACE & SEX
OCTOBER 1, 1980 THRU SEPTEMBER 30, 1981**

	TOTAL	WHITE		BLACK		OT HER	
		WM	WF	BM	BF	OM	OF
TOTAL	3168	1459	70	1504	133	1	1
Parole	1725	772	48	821	82	1	1
Act 754—Probation	227	110	5	93	19		
Release on Bond/Appeal	17	10		7			
Transfer to Another Jurisdiction	28	18		10			
Parole Reinstated	12	7		5			
Expiration of Sentence	527	224	7	280	16		
Cummutation or Pardon	1			1			
Death	15	4	1	10			
Other Unconditional Release	4	2		2			
Court Order	295	127	6	148	14		
Expiration of Sentence From Parole	79	43		36			
Escape	207	129	3	73			
Special Release, Discretionary Leave	26	12		14	2		
Other	5	1		4			

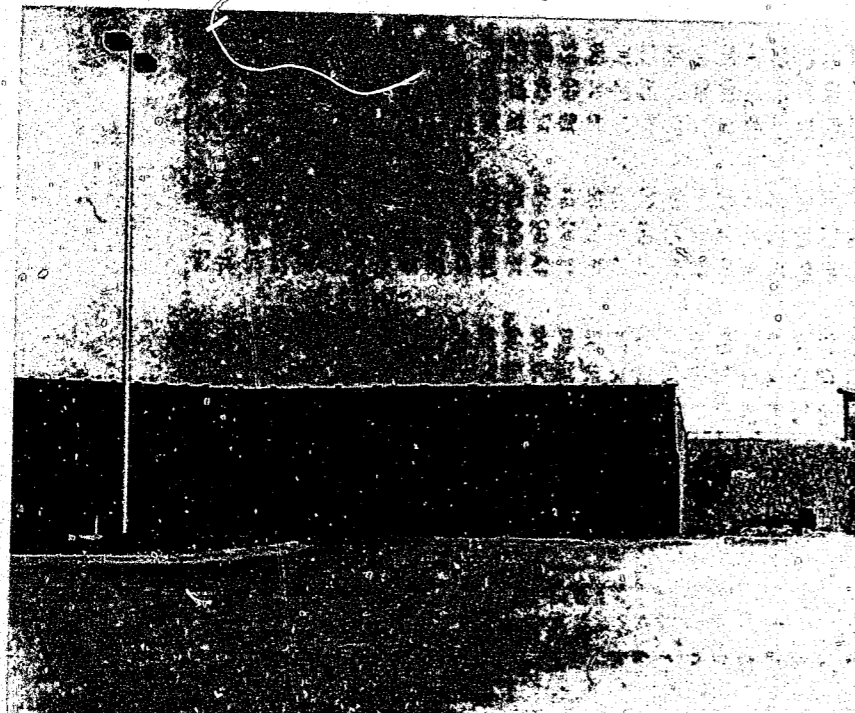

St. Clair Correctional Center is being constructed east of Birmingham and will house 984 inmates.

**INMATES RELEASED FROM CUSTODY BY CORRECTIONS LOCATION
OCTOBER 1, 1980 THRU SEPTEMBER 30, 1981**

INSTITUTION	TOTAL	PAROLE	EOS &		
			COURT	ESCAPE	OTHER
TOTAL	2295	1316	609	153	217
Unidentified Inst.	2	0	0	0	2
Unassigned	67	0	0	0	67
Holman Prison	69	23	33	9	4
Wetumpka Work Release	18	16	0	1	1
Red Eagle Honor Farm	78	34	27	12	5
Montgomery Work Release	170	126	26	8	10
Hospital	24	7	12	0	5
Fountain Trusty Barracks	57	31	18	5	3
Elba Work Release	108	84	21	2	1
Mobile Work Release	77	49	18	5	5
Atmore Work Release	57	29	23	1	4
Draper Correctional Center	212	110	71	13	18
Kilby Correctional Center	48	13	24	8	3
Decatur Work Release	50	30	8	9	3
Loxley Work Release	45	27	12	5	1
RCC	90	29	50	0	11
Alex City Work Release	50	40	7	2	1
Grove Hill Work Release	28	19	6	1	2
Kilby A & I	21	9	10	0	2
Fountain Correctional Center	139	62	51	16	10
Tutwiler Prison	128	87	25	1	15
Cattle Ranch	9	4	0	4	1
Frank Lee Youth Center	133	98	17	4	14
Birmingham Work Release	205	163	29	8	5
Childersburg Work Release	90	60	23	3	4
Camden Work Release	47	30	8	7	2
Hamilton Work Release	85	58	19	2	6
Staton Correctional Center	125	47	63	8	7
Hamilton A & I	3	2	1	0	0
Brookley Work Release	57	29	7	19	2
Death Row	3	0	0	0	3



West Jefferson Correctional Center is being constructed near Birmingham and will house 992 inmates.

**INMATES RELEASED FROM CUSTODY BY OTHER LOCATION
OCTOBER 1, 1990 THRU SEPTEMBER 30, 1991**

INSTITUTION	TOTAL	PAROLE	EOS & COURT	ESCAPE	OTHER
TOTAL	873	409	213	54	197
Federal Prison	28	17	10	0	1
Autauga	9	3	2	2	2
Baldwin	16	9	3	1	3
Barbour	7	4	2	0	1
Bibb	10	4	3	1	2
Blount	11	7	3	0	1
Bullock	3	0	2	0	1
Butler	8	4	2	1	1
Calhoun	41	19	14	1	7
Chambers	10	9	2	0	5
Cherokee	8	3	3	0	2
Chilton	9	6	2	1	0
Choctaw	1	0	0	0	1
Clark	6	1	4	0	1
Clay	3	1	1	1	0
Cleburne	7	5	0	1	1
Coffee	19	7	4	2	6
Colbert	24	7	12	0	5
Conceh	9	4	0	0	5
Coosa	4	2	1	0	1
Covington	10	6	3	0	0
Crenshaw	2	1	0	0	1
Gullman	31	19	6	3	3
Dale	10	6	2	1	1
Dallas	13	6	5	0	2
Dekalb	19	12	5	1	3
Elmore	3	1	0	1	1
Escambia	9	4	3	1	1
Etowah	29	19	5	1	4
Fayette	3	2	0	1	0
Franklin	10	4	2	1	3
Geneva	6	2	0	1	3
Greene	3	2	0	0	1
Hale	2	1	0	0	1
Henry	4	1	2	0	1
Houston	22	12	3	1	6
Jackson	17	13	3	0	8
Jefferson	28	9	10	1	8
Lamar	4	2	0	0	2
Lauderdale	11	6	0	0	3
Lawrence	16	4	6	0	4
Lee	22	13	3	2	4
Limestone	13	2	6	0	5
Lowndes	2	0	0	1	1
Macon	3	0	0	1	2
Madison	55	39	10	1	5
Marango	10	5	2	1	2
Marion	13	7	0	1	5
Marshall	10	3	3	1	3

INSTITUTION	TOTAL	PAROLE	EOS & COURT	ESCAPE	OTHER
Mobile	40	10	11	3	16
Monroe	3	1	1	0	1
Montgomery	25	4	3	1	17
Morgan	16	14	0	2	0
Perry	6	3	2	1	0
Pickens	2	2	0	0	0
Pike	11	6	2	0	3
Russell	21	17	0	1	3
St. Clair	10	4	5	0	1
Shelby	16	9	3	3	1
Sumter	6	2	2	1	1
Talladega	27	8	11	3	5
Tallapoosa	10	6	0	0	4
Tuscaloosa	4	2	0	1	1
Walker	27	4	7	0	16
Washington	6	0	2	3	1
Winston	8	5	1	1	1
Dothan	1	0	0	1	0
Huntsville	1	0	0	0	1
Opelika	1	0	1	0	0
Prichard	2	1	0	0	1
Searcy Mental Institution	1	0	1	0	0
Bryce Mental Institution	1	0	1	0	0
Henry Work Release	1	1	0	0	0
Lee Work Release	1	1	0	0	0
Arizona	1	0	0	1	0
Colorado	1	0	0	0	1
Kentucky	1	0	0	0	1
Louisiana	1	0	0	0	1
Michigan	1	0	0	0	1
New York	1	0	0	0	1
Unidentified Institution	1	0	1	0	0

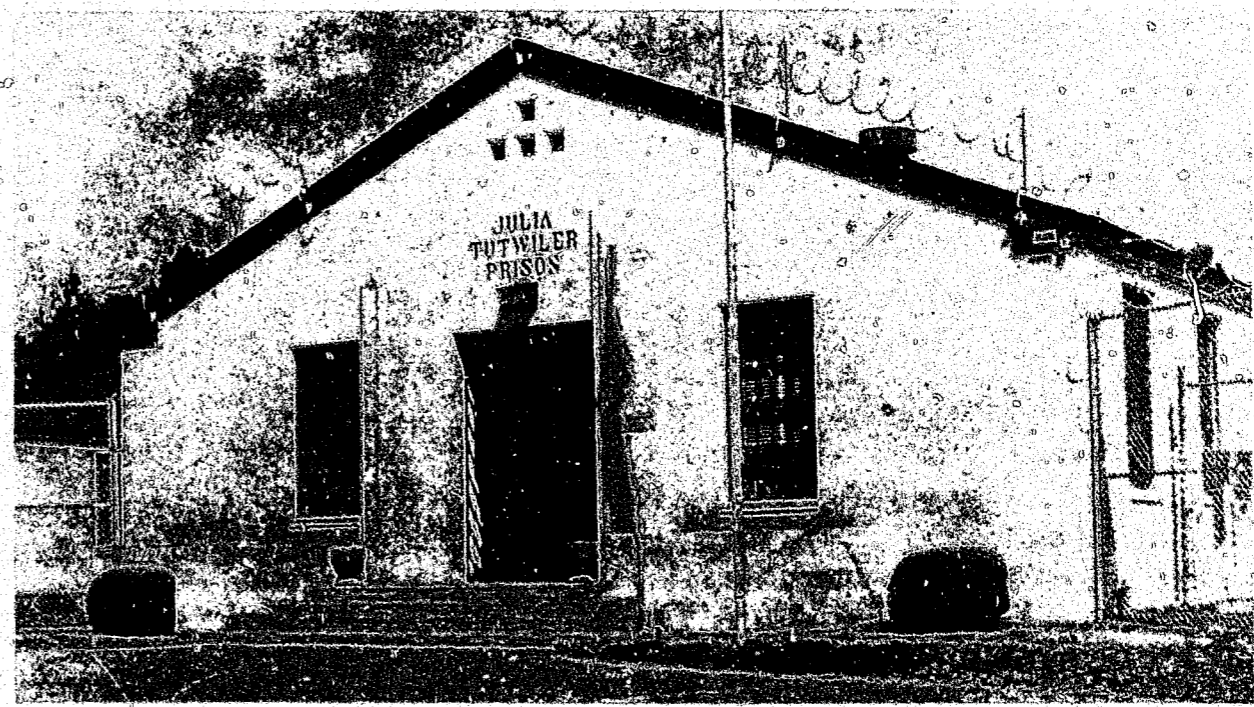

Julia Tutwiler Prison for Women is located in Emore County near Montgomery. Correctional Industries operates a clothing factory and a data entry service at this facility. Additionally, cosmetology and floral arranging training are offered.

INMATE ADMISSIONS & RELEASES
OCTOBER 1, 1980 THRU SEPTEMBER 30, 1981

	<i>Committed</i>	<i>Received</i>	<i>Total Release</i>	<i>Paroled</i>	<i>EOS/ Court Order</i>	<i>Other</i>
Oct	226	250	266	189	46	31
Nov	151	104	239	172	42	25
Dec	208	189	374	287	51	36
Jan	233	249	177	93	58	26
Feb	208	179	211	121	56	34
Mar	285	225	222	139	47	36
Apr	251	165	240	132	61	47
May	287	298	240	107	75	58
Jun	319	135	244	138	66	40
Jul	448	422	343	61	247	35
Aug	456	400	171	109	37	25
Sep	228	144	234	177	36	21
TOTAL	3300	2760	2961	1725	822	414

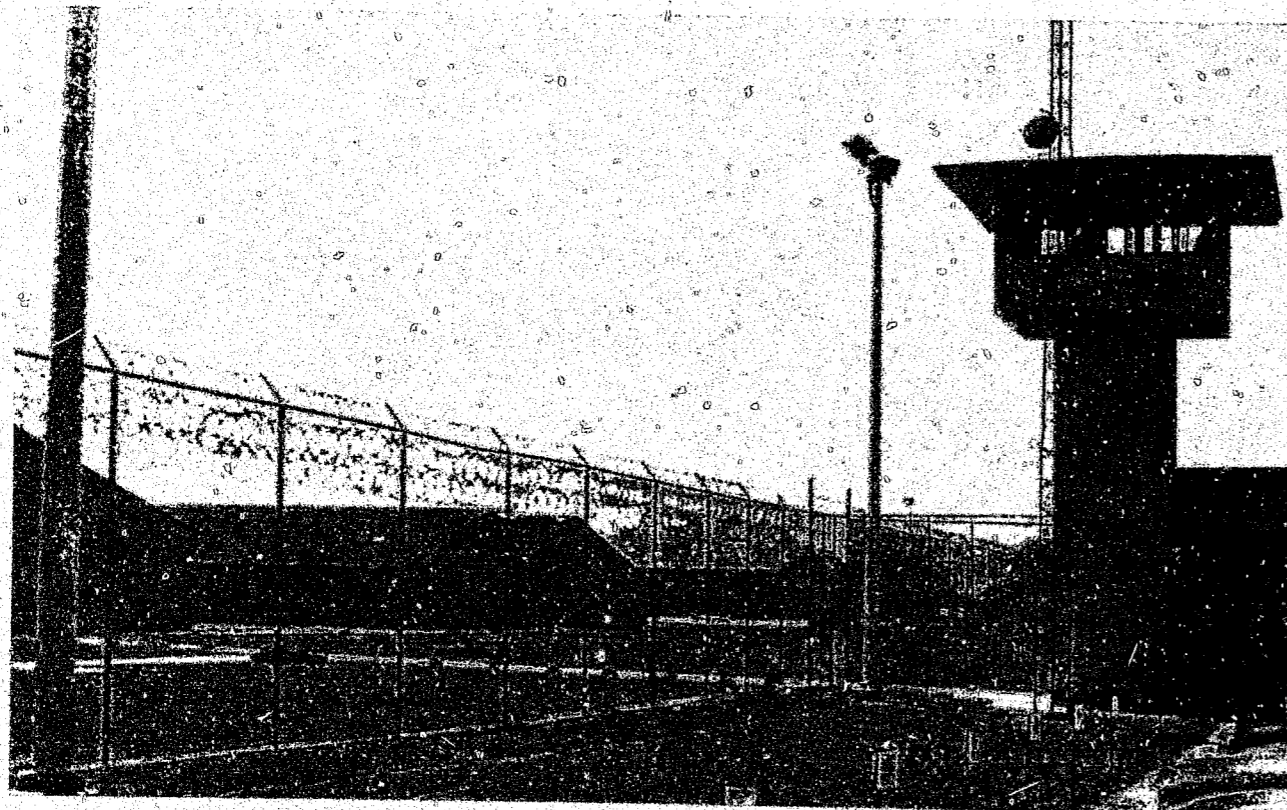

Staton Correctional Center is in Elmore County near Montgomery and has a food processing plant. Inmates at this facility are employed in food processing and farming operations.

LARGEST CONTRIBUTING COUNTIES
October 1, 1980 thru September 30, 1981

COUNTY	PERCENTAGE	DOC INMATES
Jefferson	18.6	(283)
Mobile	11.6	(800)
Montgomery	9.5	(656)
Tuscaloosa	5.8	(403)
Madison	4.7	(326)
Houston	3.5	(244)
Lee	3.3	(228)
Talladega	2.5	(175)
Calhoun	2.5	(170)
Etowah	2.4	(165)
Bessemer	2.1	(148)
Russell	1.7	(117)
Morgan	1.6	(111)
Baldwin	1.5	(104)
Marshall	1.4	(97)
Cullman	1.4	(94)
Dallas	1.2	(85)
Lauderdale	1.2	(84)
Colbert	1.1	(76)
Shelby	1.0	(68)
Escambia	1.0	(67)
	<u>79.6</u>	<u>5501</u>
		(of 6905 inmates)



Kilby Correctional Facility is located near Montgomery. Kilby serves as the receiving and reclassification unit and is the Departmental medical/psychiatric and dental facility. Additionally, Kilby's print shop provides a variety of modern printing services.

ESCAPE-BY-INSTITUTION
October 1, 1980 thru September 30, 1981

INSTITUTION/FACILITY	ESCAPES	GROUP PERCENTAGE	DOC PERCENT	TOTAL PERCENT
Cattle Ranch	4	5.0	2.6	1.9
Draper	13	16.3	8.5	6.3
Fountain Corr Ctr	16	20.0	10.5	7.7
Fountain Trusty Barracks	5	6.3	3.3	2.4
Frank Lee Youth Ctr	4	5.0	2.6	1.9
Holman	9	11.3	5.9	4.3
Kilby	8	10.0	5.2	3.9
Red Eagle Honor Farm	12	15.0	7.8	5.8
Staton	8	10.0	5.2	3.9
Tutwiler	1	1.3	0.7	0.5
MAJOR INST. SUBTOTAL	80	100.2*	52.3	38.6
Alex City	2	2.7	1.3	1.0
Atmore	1	1.4	0.7	0.5
Birmingham	8	11.0	5.2	3.9
Brookley	19	26.0	12.4	9.2
Camden	7	9.6	4.6	3.4
Childersburg	3	4.1	2.0	1.4
Decatur	9	12.3	5.9	4.3
Elba	2	2.7	1.3	1.0
Grove Hill	1	1.4	0.7	0.5
Hamilton	2	2.7	1.3	1.0
Loxley	5	6.8	3.3	2.4
Mobile	5	6.8	3.3	2.4
Montgomery	8	11.0	5.2	3.9
Wetumpka	1	2.7	0.7	0.5
ECS Subtotal	73	101.2*	47.9	35.4
DOC Total	153		100.2*	
County Jails & Others	54			26.1
Grand Total	207			100.1*

* Rounding Error

RECAPTURE TIME

Time After Escape	Recaptured	Cumulative Recaptured	FY 1980-81 Cumulative Percentages	FY 1979-80 Cumulative Percentages
Same Day	59		29.2	37.5
1 Day	30	89	44.1	48.1
2 Days	12	101	50.0	49.5
3 Days	7	108	53.5	52.3
4 Days	3	111	55.0	53.7
5 Days	4	115	56.9	55.1
6 Days	1	116	57.4	56.9
1 Week	0	116	57.4	57.8
2 Weeks	8	124	61.4	61.6
3 Weeks	6	130	64.4	63.9
1 Month	7	137	67.8	65.3
2 Months	7	144	71.3	71.8
3 Months	10	154	76.2	76.4
4 Months	7	161	79.7	79.6
5 Months	3	164	81.2	80.6
6 Months	3	167	82.7	81.5
6 mos.—1 yr.	9	176	87.1	86.6
1 Year Plus	26	202	100	100

ESCAPE FREQUENCY BY MONTH

Month	Escapes	FY 1980-81 Percentage	FY 1979-80 Percentage	Percentage Differences
Oct	18	8.7	5.7	+3.0
Nov	14	6.8	7.2	-0.4
Dec	16	7.7	7.9	-0.2
Jan	13	6.3	7.2	-0.9
Feb	12	5.8	5.7	+0.1
Mar	12	5.8	7.2	-1.4
Apr	15	7.2	7.9	-0.7
May	29	14.0	7.5	+6.5
Jun	26	12.6	13.2	-0.6
Jul	22	10.6	12.8	-2.2
Aug	19	9.2	10.2	-1.0
Sep	11	5.3	7.5	-2.2
Total	207	100%	100% of 265	

*FY 1980-81 decreased 28% from FY 1979-80.

**MISCELLANEOUS ESCAPE DATA
RACE/SEX FREQUENCY DISTRIBUTION**

	Male	Female	Total
White	153(60.7%)	3(1.2%)	156(61.9%)
Black	96(38.1%)	0	96(38.1%)
Total	249(98.8%)	3(1.2%)	252(100%)

All Escapes/Recaptures 252
 FY 1980-81 Escapes: 207
 FY 1980-81 Recaptures: 202
 FY 1980-81 Escapees Recaptured: 157
 Previous FY's Escapees Recaptured: 45
 FY 1980-81 Escapees Not Recaptured: 50

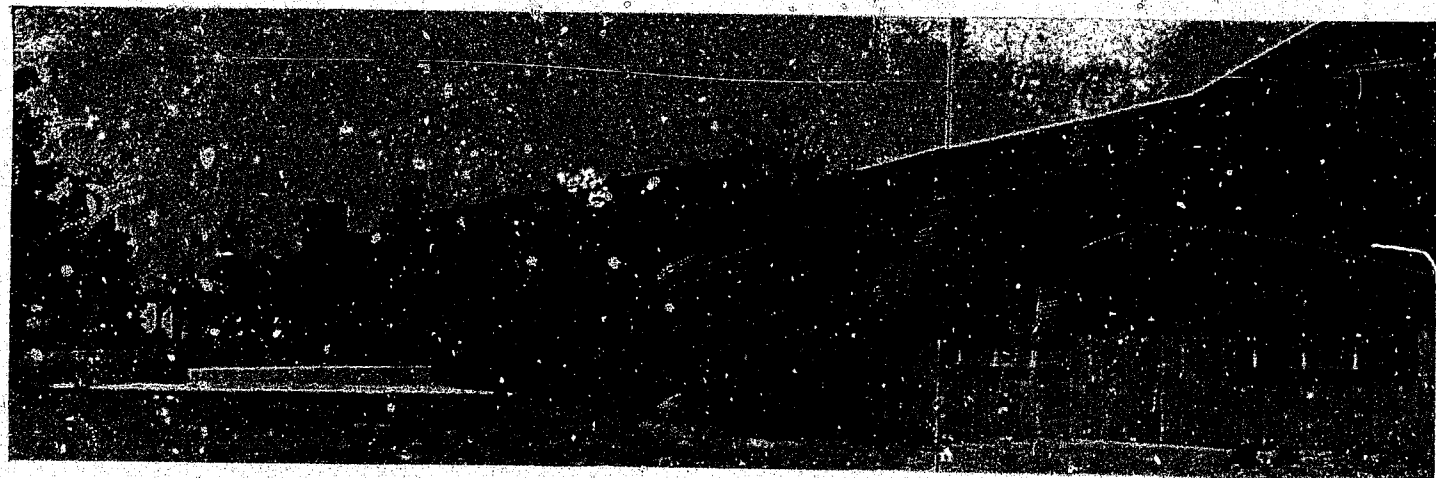

The State Cattle Ranch in Greensboro maintains cattle, poultry, and catfish operations.

WORK RELEASE COMPARISON INFORMATION

Facility	Capacity	Escape Rate (%)	Termination Rate (%)	Other Removals (%)	Successful Participants/ Completions (%)	Annual Inmate Maintenance	Annual Inmate Salary Contributions	Inmate Maint. Contribution Ratio
Alex City	64	1.1	14.7	21	62.5	\$502,458.29	\$182,231.41	2.8:1
Atmore	112	.8	16.8	39.5	44.5	793,785.28	237,612.29	3.3:1
Birmingham	55	2.9	20	10.5	66.6	492,144.63	153,539.09	3.2:1
Brookley	90	74	27.5	22.9	42.2	590,642.88	181,909.17	3.2:1
Camden	55	4.7	21.6	11.5	62.2	446,358.21	92,285.80	4.8:1
Childersburg	55	1.2	16.6	14.8	67.4	432,680.36	83,452.79	5.2:1
Decatur	128	.6	16.2	13.0	64.8	389,871.57	48,339.76	8.1:1
Elba	88	1.5	20.8	12.9	64.8	599,809.66	140,272.04	4.3:1
Grove Hill	55	.7	19.4	20.1	59.8	361,951.22	59,532.92	6.1:1
Hamilton	116	1.0	14.4	16.5	68.1	844,715.79	197,247.88	4.3:1
Loxley	55	5.6	13.9	8.3	72.2	418,721.25	108,046.05	3.9:1
Mobile	55	3.4	16.1	31.2	49.3	458,481.31	95,166.88	4.8:1
Montgomery	144	2.8	18.6	13.0	65.6	906,945.15	265,321.45	3.4:1
Wetumpka	32	1.5	16.4	-0-	82.1	301,608.96	89,709.16	3.4:1

Note: Ratio indicates dollars spent for maintenance to dollar contributed.

FISCAL YEAR WORK RELEASE REPORT

PARTICIPANTS

Admitted during year	1,870
Terminations	581
Escapes	86
Medical Removals	32
Released by Parole	209
Released by EOS	129
Released by PDL	301
In Program	1,045

COMMUNITY STATUS PDL'S

Admitting During Year	309
Terminations	39
Escapes	3
Released by Parole	299
Released by EOS	26
In Program	13
TOTAL	100.0%

INSTITUTIONAL & JAIL PDL'S

Admitted During Year	220
Terminations	35
Escapes	4
Released by Parole	237
Released by EOS	37
In Program	8
TOTAL	100.0%

FISCAL INFORMATION

Total Salaries Paid	\$4,124,387.35
Dependent Disbursal	273,245.24
Inmate Disbursal	1,886,529.79

STATE AND FEDERAL INCOME

Department of Corrections—25%	\$1,044,495.00
Department of Corrections Transportation	100,337.50
State Income Tax	72,327.14
Federal Income Tax	428,297.42
Social Security (FICA)	257,126.83
State Unemployment Insurance (SUI)	18,086.39

PASS/FURLOUGH PROGRAM PARTICIPATION

4 Hour Passes	268
8 Hour Passes	8,800
3 Day Furlough	460
5 Day Furlough	491
Emergency/Holiday Furloughs	231

MISCELLANEOUS INFORMATION

Racial Composition: White	390 (37.3%)	Black	655 (62.7%)
Sexual Composition: Male	1,011 (96.7%)	Female	34 (3.3%)
Employment Rate	67.5% (705 Inmates)		
School Attendance Rate	6.3% (66 Inmates)		

ALABAMA EXTERNAL CORRECTIONS SERVICE—WORK RELEASE (9 YEARS)

Fiscal Year	Admissions	Terminations	Completions	Inmate Salaries	General Fund	CONTRIBUTIONS		
						Fed'l, State Tax	FICA SUI	TOTAL
1972-3	335	68	136	\$ 423,036.62	\$ 86,645.89	\$ 46,474.09	\$ 22,082.10	\$ 155,202.08
1973-4	565	160	334	981,921.94	190,868.06	111,414.75	52,874.64	355,157.45
1974-5	553	167	345	1,243,254.45	256,271.86	134,784.65	62,409.74	453,466.25
1975-6	625	104	330	1,503,962.38	335,188.95	157,776.61	75,830.93	568,796.49
1976-7	941	183	511	2,155,155.55	535,978.53	229,930.17	118,667.38	884,576.08
1977-8	954	176	575	2,509,308.81	640,917.08	275,386.81	148,294.46	1,064,598.35
1978-9	1,236	407	1,187	3,522,671.41	880,648.19	382,143.20	219,361.35	1,482,152.74
1979-0	1,166	268	707	3,125,421.34	902,907.60	288,281.89	208,339.26	1,499,528.75
1980-1	1,870	581	639	4,124,387.35	1,144,832.50	500,624.56	275,213.22	1,920,670.28
TOTALS	8,245	2,114	4,756	\$19,589,069.85	\$4,974,258.66	\$2,226,816.73	\$1,183,073.08	\$8,384,148.47

NINE YEAR AVERAGE

25.6% of inmates are terminated from program
57.7% of inmates complete work release

1980-1	Admissions Increased	60.4%	(704 Inmates)
	Terminations Increased	116.8%	(313 Inmates)
	Completions Decreased	9.6%	(68 Inmates)
	Salaries Increased	32%	(\$998,966.01)
	General Fund Contributions Increased	26.8%	(\$241,924.90)

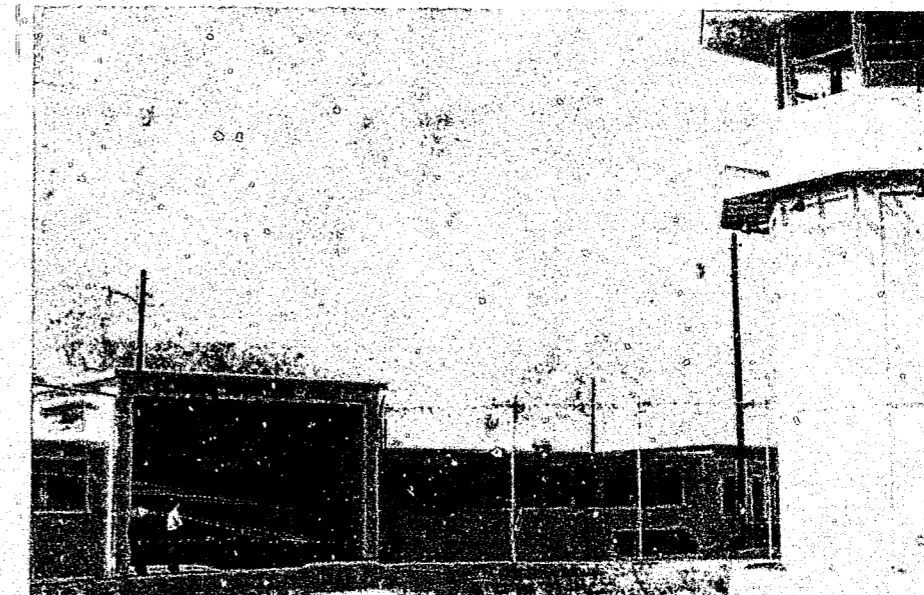

G. K. Fountain Correctional Center is in southwest Alabama near Atmore. Fountain has a well equipped shoe repair shop, and is involved in agricultural operations.

**UNIFORM CRIMINAL OFFENSES
INMATES ON HAND
BY CRIME, RACE AND SEX
OCTOBER 1, 1979 — SEPTEMBER 30, 1981**

TOTALS	CRIME	TOTAL	W/M	W/F	B/M	B/F	O/M	O/F
		6905	2525	123	4076	176	4	1
PART I								
	Murder & Non-Negligent Manslaughter	1123	388	28	651	52	3	1
	Forcible Rape	291	98		193			
	Robbery	1439	386	5	1024	24		
	Aggravated Assault	325	100	4	217	4		
	Burglary	1308	538	6	763	1		
	Larceny-Theft	817	323	16	438	40		
SUBTOTAL FOR ABOVE OFFENSES								
	Violent Crime	3225	999	38	2103	61	3	1
	Property Crime	2760	1109	61	1520	70		
PART II								
	Arson	45	22	2	18	3		
	Forgery and Counterfeiting	248	92	20	115	21		
	Fraud	44	17	5	20	2		
	Embezzlement	14	6	2	6			
	Stolen Property; Buying, Receiving, Poss.	280	109	9	159	3		
	Vandalism	1	1					
	Weapons; Carrying, Possessing, etc.	26	9		17			
	Prostitution & Commercialized Vice	5	4					
	Sex Offenses (Except Forcible Rape and Prostitution)	109	61	1	45	1		
	Narcotic Drug Laws	394	180	14	178	22		
	Offenses Against Family & Children	14	10	1	2		1	
	Liquor Laws	2	1		1			
	All Other Offenses (Except Traffic)	420	180	8	229	3		



Red Eagle Honor Farm is near Montgomery and functions as an agricultural and cattle producing unit.

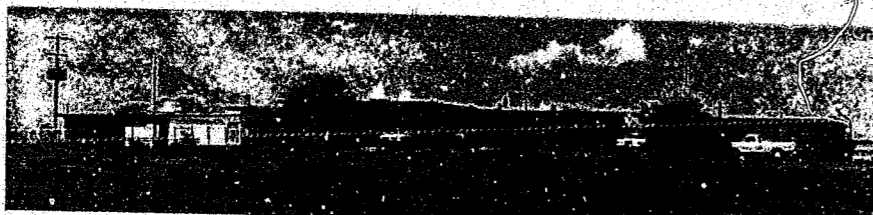

Frank Lee Youth Center is in Elmore County near Montgomery. The Youth Center has a greenhouse nursery and basic academic and vocational training for youthful offenders.

**UNIFORM CRIMINAL OFFENSES
INMATES RECEIVED
BY CRIME—RACE & SEX
OCTOBER 1, 1980—SEPTEMBER 30, 1981**

TOTALS	CRIME	TOTAL	W/M	W/F	B/M	B/F	O/M	O/F
		3156	1259	70	1730	95	2	0
PART I								
	Criminal Homicide-Murder and Non-negligent Manslaughter	263	82	6	157	16		2
	Forcible Rape	80	22		57	1		
	Robbery	404	110	2	286	6		
	Aggravated Assault	141	50	2	86	3		
	Burglary	735	316	2	415	2		
	Larceny-Theft	540	227	13	269	31		
SUBTOTAL FOR ABOVE OFFENSES								
	Violent Crime	913	280	11	593	27		2
	Property Crime	1727	727	44	903	53		
PART II								
	Arson	25	10	2	12	1		
	Forgery and Counterfeiting	167	63	15	78	11		
	Fraud	24	8	4	9	3		
	Embezzlement	9	4	1	3	1		
	Stolen Property, Buying, Receiving, Poss.	224	98	7	116	3		
	Vandalism	1	1					
	Weapons, Carrying, Possessing, etc.	24	7		16	1		
	Prostitution & Commercialized Vice	4	3	1				
	Sex Offense (Except Forcible Rape & Prostitution)	44	26		18			
	Narcotic Drug Laws	268	133	8	114	13		
	Offenses Against Family & Children	5	3		1	1		
	Liquor Laws	1			1			
	All Other Offenses (Except Traffic)	197	97	7	91	2		



Alexander City Community Based Facility.

**INMATES ON HAND
BY CRIME—RACE & SEX
OCTOBER 1, 1980—SEPTEMBER 30, 1981**

CRIME	W/M	W/F	B/M	B/F	O/M	O/F	TOTAL
Safe Keeping			1				1
Unknown	9	1	6				16
Aggravated Murder	1		3				4
Murder	18	1	38	3	1		61
Murder I	217	14	305	15	1	1	553
Murder II	116	9	243	27	1		396
Manslaughter	6	1	15	2			24
Manslaughter I	30	3	47	5			85
Assault I	14	1	23				38
Assault II	7	1	17				25
Assault Officer-Deadly Instrument	7	1	13				21
Assault/Intent Murder	30		83	3			116
Assault/Intent Rob	18		42	1			61
Assault/Intent Ravish	17	1	33				51
Challenging/Accepting/Duels	2		3				5
Acid Throwing	2		1				3
Kidnapping I	3	1					4
Kidnapping II	3						3
Kidnapping—Generally	7		8				15
Rape I	4		17				21
Rape II	1		7				8
Rape	93		169				262
Sodomy I	1		1				2
Sexual Abuse I	10		7				17
Enticing Child Enter/Immoral Purpos	2						2
Child Molestation	15		3				18
Carnal Knowledge/Over 14/Drugs etc.			1				1
Carnal Knowledge/Under 12			1				1
Carnal Knowledge/Over 12-Under 16	22	1	19		1		43
Crime Against Nature/Sodomy/Beast	11	1	13				25
Offenses—Person	2		2				4
Burglary I	37	2	78				117
Burglary II	287	3	387				677
Burglary III	182	1	244				427
Burglary of a Motor Vehicle	19		37	1			57
Poss. of Burglar's Tools	1	1	1				3
Criminal Mischief I	1						1
Arson I	5		9	2			16
Arson II	5	1	5	1			12
Arson III	9	1	3				13
Attempted Arson			1				1
Threatening to Burn Property	1						1
Exploding/Uninhabited Building	1						1
Criminal Poss. of Explosives	1						1
Offenses Property—Damage/Intrusion	6		8				14
Theft of Property I	45	3	32				80
Theft of Property II	31	3	77	7			118
Theft of Lost Property II	1		1				2
Theft of Services II	1						1
Receiving Stolen Property I	14		15				29
Receiving Stolen Property II	21	5	25	1			52
BRCSP	74	3	117	2			196
Bring Stolen Prop. into State		1	2				3
Disposing Property/Another Interest	84	2	96	9			191
Unauth. Sale Prop. Under Lease	1						1
Unlaw Breaking and Entering Vehicle	7		8				15
Obscuring Identity of Vehicle	1						1
Embezzlement	6	2	6				14
Grand Larceny	155	8	216	21			400
False Pretense	14	3	16	2			35
Burglary Coin Operated Machine			1				1
Robbery I	25	1	91	3			120
Robbery II	7	20	1				28
Robbery III	7	10					17
Robbery	347	4	903	20			1274
Offenses Property—Theft	4		4				8
Forgery I	59	11	78	14			162

	W/M	W/F	B/M	B/F	O/M	O/F	TOTAL
Forgery II	19	6	17	5			47
Crim. Poss. of Forged Instrument I	1		1				2
Crim. Poss. of Forged Instrument II	3		13	1			17
Criminal Poss. of Forgery Device	1		1				2
III. Poss./Fraud. Use—Credit Cards	1	1	2				4
Credit Card Theft	1		12	3			16
Fraud. Use/Representation Credit Card	2	1	2				5
Issuing Worthless Checks	4		2				4
Offenses—Foregery/Fraud	5	3	5	1			14
Escape I	3	4					7
Escape II	3		1				4
Escape III	6		5				11
Escape of Convict From Jail or HL	1						1
ESC/ATT To Escape From Pen or Guard	19		18				37
Promoting Prison Contraband I	1		1				2
Promoting Prison Contraband II	2		2				4
Attempt Brove Legislator/Public Ofc.	1						1
Bribery to Commit Offenses							1
Perjury I							1
Perjury—Trial For Felony		1					1
Poss. Pistol After Convict Violence	8		14				22
Altering/Poss. Altered ID Mark Pistol			1				1
Carrying Concealed Weapons	1		2				3
Promoting Prostitution I	1	1					2
Promoting Prostitution II	3						3
Unknown	2		2				4
Prod. Obscene Matter Under 17 Years	1						1
Bigamy	1						1
Incest	3						3
Inducing/All to Induce Abortion			1				1
VAUCSA	167	14	172	20			373
Sale/Furnish Control Sub. to Under 18 Yr.	11						11
Trafficking Canabis Under 2000 Lbs.	1						1
Offenses—Drugs	11		6	2			19
Conspire Commit Certain Felonies	4		5	1			10
Youthful Offender Act	103	4	133	2			242
Child Abuse	5	1	2	1			9
Leaving the Scene of an Accident	3		4				7
Throw/Shoot/Into Occupies Vehicle	1						1
VIO/Prohibition Law/Over 5 Gallons	1	1					2
Offenses—Other	6		37				43
TOTALS	2525	123	4076	176	4	1	6905

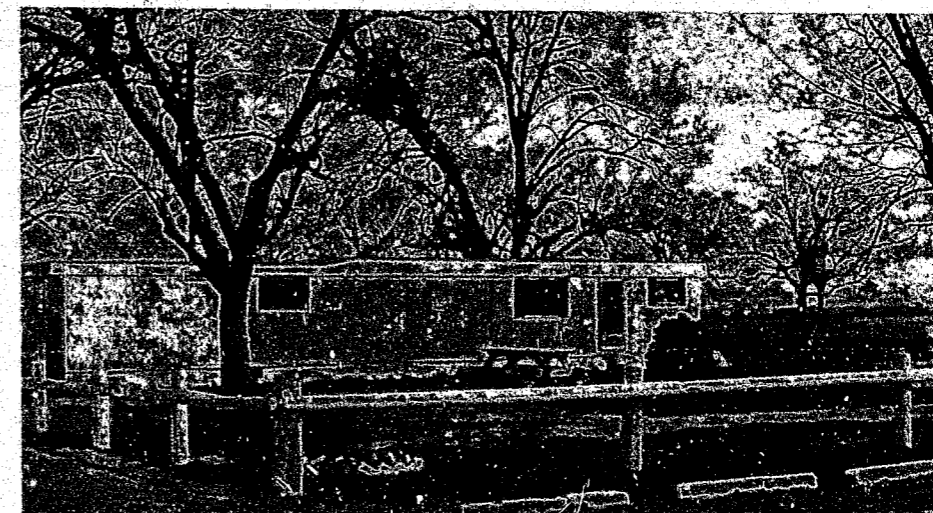

Atmore Community Based Facility.

**INMATES RECEIVED
BY CRIME—RACE & SEX
OCTOBER 1, 1980—SEPTEMBER 30, 1981**

CRIME	W/M	W/F	B/M	B/F	O/M	O/F	TOTAL
Aggravated Murder	1		2				3
Murder	14	1	30	2	1		48
Murder I	26	2	52	3			83
Murder II	14		25	3	1		43
Manslaughter	5		13	1			20
Manslaughter I	22	2	35	7			66
Assault I	12	1	21	1			35
Assault II	6		15	1			22
Assault Officer—Deadly Instrument	5		3				8
Assault/Intent Murder	6		22	1			29
Assault/Intent Rob.	6		5				11
Assault/Intent Ravish	10	1	17				28
Challenging/Accepting/Duels	2		1				3
Acid Throwing	1		1				2
Rape I	3		15				18
Rape II	1		6				7
Rape	18		36	1			55
Sodomy I	1		1				2
Sexual Abuse I	8		6				14
Sexual Abuse II	1						1
Enticing Child Enter/Immoral Purpose	2						2
Child Molestation	6		1				7
Carnal Knowledge/Over 12-Under 16	6		7				13
Crime Against Nature/Sodomy/Beast	2		3				5
Offenses—Persons	2		1				3
Burglary I	22	1	25				48
Burglary II	104	1	135	1			241
Burglary III	164		218				382
Burglary of a Motor Vehicle	18		29	1			48
Criminal Mischief I			1				1
Arson I	2		4	1			7
Arson II	4	1	7				12
Arson III	4	1	1				6
Criminal Poss. of Explosives	1						1
Firebombs			2				2
Offenses Property—Damage/Intrusion	2		1				3
Theft of Property I	39	2	27				68
Theft of Property II	28	2	68	6			104
Theft of Lost Property II	2						2
Theft of Services II	1						1
Receiving Stolen Property I	12		13				25
Receiving Stolen Property II	17	4	23	1			45
BRCS	69	2	78	2			151
Bring Stolen Prop. into State		1	2				3
Disposing Property/Another Interest	93	3	103	14			213
Unlaw Breaking and Entering Vehicle	6		7				13
Embezzlement	4	1	3	1			9
Grand Larceny	57	5	64	8			134
False Pretense	5	2	5	3			15
Robbery I	21	1	76	2			100
Robbery II	6		17	1			24
Robbery III			10				16
Robbery	77	1	183	3			264
Offenses Property—Theft	3						3
Forgery I	37	8	50	5			100
Forgery II	13	5	12	4			34
Criminal Poss. of Forged Instrument I	1		2				3

CRIME	W/M	W/F	B/M	B/F	O/M	O/F	TOTAL
Criminal Poss. of Forged Instrument II	3		10	1			14
Criminal Poss. of Forgery Device	1		1				2
III Poss/Fraud Use—Credit Card		1	2				3
Credit Card Theft	4	1	7	3			15
Fraud Use/Representation Credit Card	2	1	2				5
Issuing Worthless Checks	4		2				6
Offenses—Forgery/Fraud	4	2	3	1			10
Poss Pistol After Convict Violence	6		13	1			20
Altering/Poss. Altered ID Mark Pistol			1				1
Promoting Prostitution I	1	1					2
Promoting Prostitution II	2						2
Bigamy	1						1
Incest	2						2
VAUCSA	121	8	108	11			248
Sale/Furnish Control Sub. to Under 18 Yr.	1						1
Trafficking Cannabis Under 2000 Lbs.	1						1
Offenses—Drugs	10		6	2			18
Youthful Offender Act	97	6	91	2			196
Child Abuse			1	1			2
Violation of State Ethics Law		1					1
VIO. Prohibition Law/Over 5 Gallons			1				1
TOTALS	1259	70	1730	95	2		3156

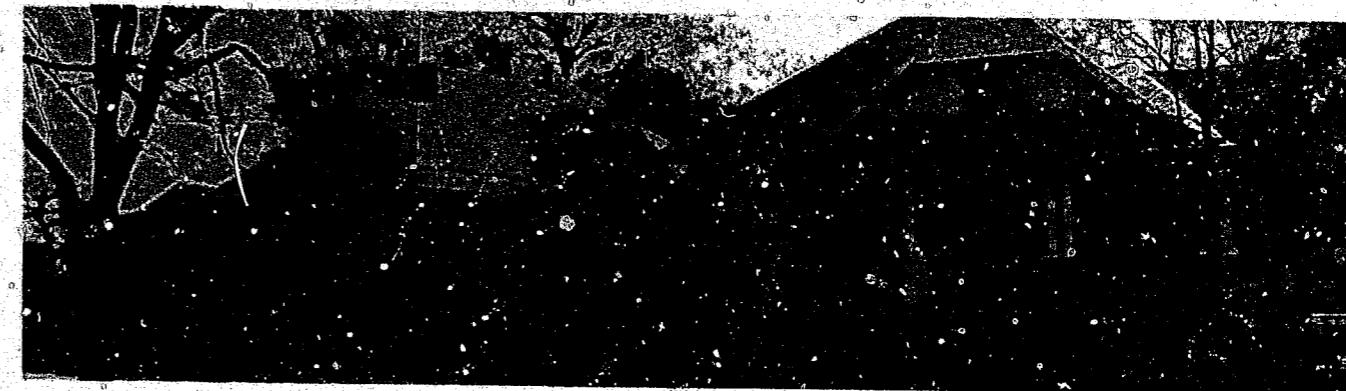

Birmingham Community Based Facility

**INMATES ON HAND
RACIAL, SEXUAL COMPOSITION FREQUENCY/DISTRIBUTION
FY 1980-81**

	TOTAL	BLACK	WHITE	OTHER
Total	6905	4252 (61.6%)	2648 (38.3%)	5 (0.07%)
Male	6605 (95.7%)	4076 (59.0%)	2525 (36.6%)	4 (0.06%)
Female	300 (4.3%)	176 (2.5%)	123 (1.8%)	1 (0.01%)

**INMATES RECEIVED FROM COURT
RACIAL, SEXUAL COMPOSITION FREQUENCY DISTRIBUTION
FY 1980-81**

Total	3156	1825 (57.8%)	1329 (42.1%)	2 (0.06%)
Male	2991 (94.8%)	1730 (54.8%)	1259 (39.9%)	2 (0.06%)
Female	165 (5.2%)	95 (3.0%)	70 (2.2%)	0

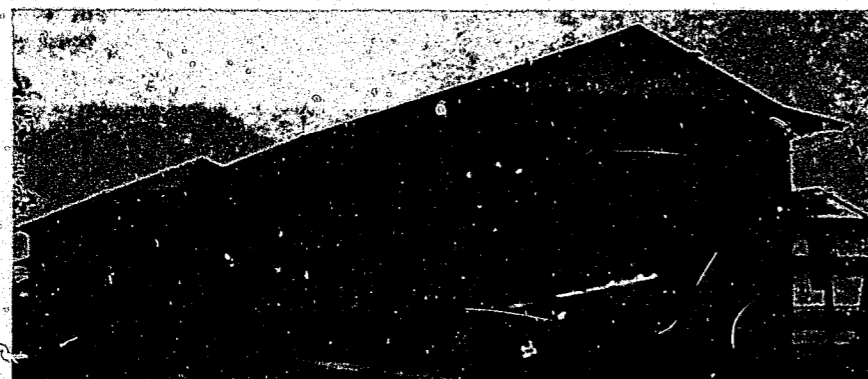

Brookely Community Based Facility.



Camden Community Based Facility

**INMATES ON HAND
MARITAL STATUS—RACE & SEX
OCTOBER 1, 1980—SEPTEMBER 30, 1981**

STATUS	TOTAL	W/M	W/F	B/M	B/F	O/M	O/F	%
TOTAL	6905	2525	123	4076	176	4		
Single—Never Married	5450	1856	88	3359	142	4	1	78.9
Married, living with spouse	817	343	17	439	18			11.8
Common law	59	15	1	40	3			0.9
Separated	120	42	3	70	5			1.7
Divorced	337	214	11	108	4			4.9
Widow(er)	44	17	2	21	4			0.6
Divorced & Remarried	20	14	1	5				0.3
Widowed & Remarried	2	1		1				0.03

**INMATES
RECEIVED FROM COURT
MARITAL STATUS—RACE & SEX
OCTOBER 1, 1980—SEPTEMBER 30, 1981**

STATUS	TOTAL	W/M	W/F	B/M	B/F	O/M	O/F	%
TOTALS	3156	1259	70	1730	95	2	0	
Single—Never Married	2807	1069	59	1591	86	2		88.9
Married, Living with spouse	202	105	5	88	4			6.4
Common Law	19	10	1	8				0.6
Separated	30	13	1	13	3			1.0
Divorced	65	46	3	14	2			2.1
Widow(er)	2			2				0.06
Divorced & Remarried	8	6	1	1				0.3
Widowed & Remarried	1	1						0.03
Other								0.03



Childersburg Community Based Facility

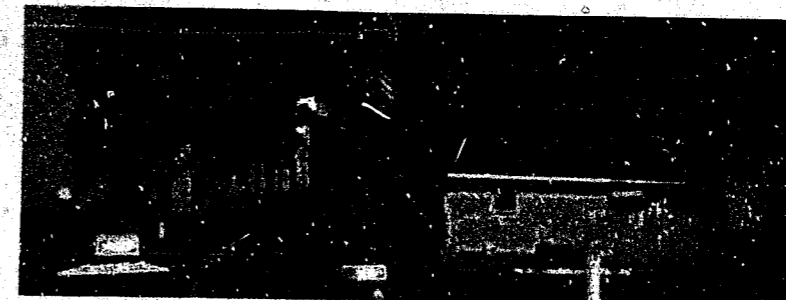

Decatur Community Based Facility

AGE GROUPINGS BY CORRECTIONAL LOCATION

FY 1980-1981

INSTITUTION	1-16	17	18	19	20	21	22	23	24	25	26-30	31-35	36-40	41-45	46-99	TOTALS
001 Atmore Work Release				2	1	6	5	7	5	8	33	18	9	7	7	108
002 Fountain Correctional Center		1	4	6	13	17	28	46	40	42	206	167	62	38	46	716
003 Holman Prison		2	8	12	15	27	23	22	36	30	170	116	41	25	19	546
004 Draper Correctional Center	6	8	28	44	65	81	77	61	69	55	190	83	32	10	41	850
006 Tutwiler Prison		1	3	2	7	11	19	18	15	7	51	37	18	15	17	221
007 Wetumpka Work Release				1	1					5	10	4	5	2	3	31
008 Kilby Correctional Facility				2		3	4	6	9	10	31	33	16	15	20	149
009 Cattle Ranch					3	5	3		3	6	25	14	5	2	8	72
010 Red Eagle Honor Farm				1	4	6	9	8	10	10	56	31	14	8	8	165
012 Frank Lee Youth Center	2	4	8	18	37	16	21	7	4							118
013 Montgomery Work Release					4	3	5	5	9	5	32	35	15	2	8	124
014 Loxley Work Release				2	1	1	2	7	4	3	13	5	3	1	4	46
015 Birmingham Work Release				2	2	4	1	2	4	5	12	15	7	3	5	62
016 Hospital				2		1	4	7	2	2	14	8	5	2	10	57
017 RCC		4	6	11	18	25	29	33	33	28	123	76	43	15	35	479
018 Childersburg Work Release				1	3	6	4	5	5	2	15	6	5	3	5	60
020 Fountain Trusty Barracks					2	1	3	7	9	7	25	16	13	8	12	103
021 Alex City Work Release				1	5	3	1	6	3	1	22	7	5	1	2	57
030 Camden Work Release					3	1	2	3	5	1	16	14	3	3	8	57
032 Elba Work Release					1	5	6	4	8	9	23	11	5	6	4	92
048 Grove Hill Work Release				3	1	2		5	3	3	12	5	4	1	2	41
049 Hamilton Work Release			1	2	5	2	2	13	10	9	23	23	15	6	7	118
055 Mobile Work Release			1	1		1	4	6	1	4	6	9	4	6	9	52
056 Brookley Work Release		1	1	2	1		5	5	2	6	20	18	7		4	72
057 Decatur Work Release				2	6	7	6	10	3	7	23	22	8	12	7	113
060 Hamilton A & I											3	9	7	2	38	59
065 Kilby A & I															1	1
070 Staton Correctional Center			1	4	16	26	29	33	37	47	149	106	53	14	31	546
999 Death Row					1	1	2	3	4	4	8	7	6	3	7	46
IN HOUSE SUBTOTAL	8	21	61	122	215	261	294	329	333	317	1311	895	410	210	364	5151

31



Grove Hill Community-Based Facility.

AGE GROUPING BY OTHER LOCATIONS

INSTITUTION	1-16	17	18	19	20	21	22	23	24	25	26-30	31-35	36-40	41-45	46-99	TOTALS
086 Federal Prisons (ACT 86)			1		2	3	1	5	8	2	27	17	12	5	4	87
087 Federal Court												1				1
201 Autauga				1	1		2	1	1	3	2	2			1	14
202 Baldwin				3	3		10	2	5	5	6	4	1		3	42
203 Barbour			1				1	1	1	2		1			1	7
204 Bibb					1	1	1	1		1	4			3	1	13
205 Blount					3	2	1	3	1	1	4	3		3		20
207 Butler			1	1		1						2			4	9
208 Calhoun				6	4	8	2	5	5	2	12	4			1	49
209 Chambers		1	1	3	3	2	1	5	1		4	1	2		2	26
210 Cherokee							1	2			1					4
211 Chilton					1	1		3		1	6	4	1		1	18
212 Choctaw						1	1	1	1	2	5	1		1		13
213 Clarke					1		2	1			3	3	1	1		12
214 Clay						1	1		1	2	3					8
215 Cleburne									1	2	1	1			2	5
216 Coffee					1		3		1	1	3	2			1	12
217 Colbert			1	5		6	1	2	5	1	8	1	3	1	3	37
218 Conecuh		1		1			2	1	1		4	2				12
219 Coosa					2	1		1	1				1	1	3	10
220 Covington			1		1	1	1	5		1	1	1	2		3	17
221 Crenshaw									1	1	1					3
222 Cullman				2		3	5		3	5	6	2	6	1	1	34
223 Dale		2	1		1	1	4		4	1	7	4	2	2	1	30
224 Dallas				1	3	1	1	5	1	4	10	4	2		1	33
225 DeKalb				2	2	5		2	1	7	7	2	2			23
226 Elmore	1				1	1	2			2	3	3		1		14
227 Escambia	2			1	2	1	1	1		1	1	1			1	11
228 Etowah				2	3		4	4	6	3	22	14	5	1	4	68
229 Fayette			1		1	1	3				3	1		2	2	14
230 Franklin				1	1	1					3	4		2	1	12
231 Geneva				1			1	1		1	1	1		1	1	8
232 Green				1	1	1	1	3	1		5	2	1		2	18
233 Hale							1			1		1				3
234 Henry					2	1	1		1	1	5	1	2		2	16
235 Houston	1		1	2	4	9	8	9	5	5	15	15	8	3	1	86
236 Jackson		2	1	3	1	3	2	4	3	2	6	4	2		2	35
237 Jefferson					1	3	5	6	6	2	26	4	4	2	5	64

AGE GROUPINGS BY OTHER LOCATIONS

INSTITUTION	1-16	17	18	19	20	21	22	23	24	25	26-30	31-35	36-40	41-45	46-99	TOTALS
238 Lamar			1			1		1	2							
239 Lauderdale			2	2	2			1	1		1	3	1		1	11
240 Lawrence			1								1	2	1	1	1	13
241 Lee	2	1	3	2	7	4	4	2	1	3	2	1		3		14
242 Limestone				1	2	1	1	5	4	3	17	10	10	4	9	85
243 Lowndes											4	2	4	1		16
244 Macon										1	2	1				4
245 Madison			1				1				1	3				9
246 Marengo			1	1	1	6	3	5	1	6	6	2	1	1	3	35
247 Marion			1			1	2	1	2	1	5			2	4	19
248 Marshall			1		2	2	3	1	4	1	5	2	1		3	24
249 Mobile		2	1	2	4	3	2	2	2	1	5	2	5	2	2	33
250 Monroe				2	2	1	1	3	1	2	15	5	2		2	53
251 Montgomery				3		1	1	3	1	2	4	2	1	1	1	21
252 Morgan			2	1	4	2	2	3	1	4		2	2		1	18
253 Perry				1	1	2	1	6	3	2	19	4	5	2	4	56
254 Pickens						1	1	2	2	1					1	7
255 Pike				1	4	4	1	4	2		1	3	1		2	14
256 Randolph				2		1	1	4			3	4	5	1	2	31
257 Russell				5	4	6	2	1	3	1	10	1	2	1		8
258 St. Clair		3	2			3					6	3	1	1	3	50
259 Shelby			1	1	2	3	3	4	3	6	6	3	1	1	1	15
260 Sumter			1		2	2	3	1	2	1	11	5	2	3	2	45
261 Talladega			1	2	5	4	8	8	6	9	5		1		1	16
262 Tallapoosa	1			3	2	3	1	4		4	21	11	8	3	3	89
263 Tuscaloosa			1	2	1	2	2	3	1		11	2		2	2	35
264 Walker						3	2	4	4		3	5	1		1	22
265 Washington			2			1	2	1		1	3	4	1	2	1	25
266 Wilcox											1	3			1	14
267 Winston				1				1	1							2
268 Bessemer								1	1			1			1	5
303 Anniston									1							1
304 Athens								1	2							3
308 Birmingham											1	1				1
											1					2

33



Elba Community Based Facility

AGE GROUPINGS BY OTHER INSTITUTIONS CONTINUED

INSTITUTION	1-16	17	18	19	20	21	22	23	24	25	26-30	31-35	36-40	41-45	46-99	TOTALS
312 Dothan								1								2
319 Mobile								1			1					2
326 Prichard									1							1
329 Sylacauga									1							2
399 Searcy Institution											1					1
400 Bryce Institution											1					1
404 Bibb Work Release					1					1		3	1	1	1	4
441 Lee Work Release													1		3	8
446 Marengo Work Release											1					1
454 Pickens Work Release											2					2
460 Sumter Work Release							1				2	1	1			5
602 Alabama											1					1
603 Arkansas				2		4	1	3	1		2	2	2			17
604 Arizona														1	1	2
605 California												1				1
606 Colorado											3	2		1		6
607 Connecticut											1		1			2
610 Florida												1				1
611 Georgia									1	2	4	3	3	2		15
613 Iowa				1					1	2		5			1	10
615 Illinois											1					1
616 Indiana									1	1	2	1			4	9
617 Kansas									1			1			1	3
618 Kentucky												1				1
619 Louisiana										1	2	2				3
620 Massachusetts							1	1				1				3
623 Michigan													1			3
625 Missouri										1		3		1		5
626 Mississippi											1					1
630 Nebraska											1		1		2	4
633 New Mexico											1					1
635 New York														1		1
636 Ohio										1	1	1	1	1		5
639 Pennsylvania			1									1	1	1	1	5
641 South Carolina											1	1			1	3
643 Tennessee											1				1	2
644 Texas										1	1		1		1	4
648 Washington						1				2	2	2	1	1	1	9
686 Federal Prisons											1	1			1	2

Average age of inmates is: 30

**INMATES ON HAND
BY AGE—RACE & SEX
OCTOBER 1, 1980—SEPTEMBER 30, 1981**

AGE TOTALS	TOTAL 6905	W/M 2525	W/F 123	N/M 4076	N/F 176	O/M 4	O/F 1
15	5	1		4			
16	15	4		10			
17	34	9		24	1		
18	109	43	4	62			
19	211	87	2	120	2		
20	313	115	5	186	7		
21	397	161	6	222	8		
22	424	152	8	250	13		
23	465	161	10	284	9	1	
24	460	177	7	260	16		1
25	421	142	2	266	11		
26	426	142	8	262	14		
27	414	118	7	275	14		
28	345	112	5	218	10		
29	284	87	4	187	6		
30	281	89		186	6		
31	279	79	1	188	9	2	
32	240	82	2	150	6		
33	234	75	4	146	9		
34	187	62	5	116	4		
35	158	58	1	95	4		
36	118	51		65	2		
37	118	48	5	61	4		
38	111	56	3	48	4		
39	96	37	4	51	4		
40	70	34	4	32	4		
41	79	39	6	34			
42	55	27	1	25	2		
43	54	18	3	31	2		
44	40	21	2	17			
45	43	23	2	18			
46	37	15	4	17	1		
47	52	30	3	18	1		
48	31	17		14			
49	33	14	1	16	2		
50	33	16		17			
51	25	14	2	9			
52	21	9		10	2		
53	18	13		5			
54	18	10		8			
55	16	9		6	1		
56	23	13	1	9			
57	15	9		6			
58	15	8		6	1		
59	9	3		6			
60	7	3	1	3			
61	9	3		6			
62	7	5		1	1		
63	10	5		5			
64	2	1		1			
65	6	1		5			
66	5	2		3			
67	5	4		1			
68	4	2		2			
69	2	1		1			
70	2	1		1			
71	2	2					
72	4	2		2			
73	1			1			
74	3	2		1			
77	1	1		1			
78	1			1			
80	1			1			
SK	1			1			

AVERAGE AGE OF INMATES IS: 29

MEDIAN AGE IS: 27

**INMATES
RECEIVED FROM COURT
BY AGE—RACE & SEX
OCTOBER 1, 1980—SEPTEMBER 30, 1981**

AGE TOTAL	TOTAL 3156	W/M 1259	W/F 70	N/M 1730	N/F 95	O/M 2	O/F 0
15	5	1		4			
16	14	4		9			
17	28	9		18	1		
18	84	37		43		1	
19	155	69	4	84			
20	211	86	2	113	7		
21	227	103	5	118	4		
22	225	77	2	133	10		
23	241	88	5	139	6		
24	234	99	8	118	12		
25	181	69	5	106	6		
26	179	60	5	106	8		
27	173	49	4	113	7		
28	146	50	3	90	3		
29	97	31	2	63	1		
30	112	37		71	4		
31	109	37		66	5		
32	92	40	1	48	3	1	
33	90	32	2	51	5		
34	64	27	3	32	2		
35	53	23	1	27	2		
36	37	23		14			
37	39	21	2	15	1		
38	41	24	2	15			
39	37	15	1	21			
40	34	18	3	13			
41	33	21	2	10			
42	18	10		6	2		
43	23	9	2	10	2		
44	17	10	1	8			
45	16	9		7			
46	11	2	3	5	1		
47	26	14	2	9	1		
48	10	7		3			
49	9	3		5	1		
50	11	6		5			
51	7	6		1			
52	3	1		2			
53	6	4		2			
54	9	5		4			
55	7	3		3	1		
56	7	2		5			
57	3	1		2			
58	6	3		3			
59	2	1		1			
60	3	2		1			
61	3	1		2			
62	2	2					
63	1	1					
65	4			4			
66	2	1		1			
67	2	2					
69	1	1					
71	1	1					
72	3	2		1			

AVERAGE AGE OF INMATES IS: 28

MEDIAN AGE IS: 25

**INMATES ON HAND
LENGTH OF SENTENCE—RACE & SEX
OCTOBER 1, 1980—SEPTEMBER 30, 1981**

Length of Sentence	TOTAL 6905	W/M 2525	W/F 123	B/M 4076	B/F 176	O/M 4	O/F 1	FY	FY	FY
								80-1 %	79-80 %	78-79 %
Zero to 6 Mos.	36	15	4	17				0.5	0.4	0.9
6 Mos to 1 YR	138	61	6	59	12			2.0	2.4	2.3
1 YR and 1 Day	7	4		3				0.1	0.08	0.05
1 YR & 1 Day to 2 YRS	396	156	12	210	18			5.7	6.0	5.9
2 YRS & 1 Day to 3 YRS	85	237	20	276	12			7.9	8.5	8.3
3 YRS & 1 Day to 4 YRS	355	159	9	179	8			5.1	5.0	5.2
4 YRS & 1 Day to 5 YRS	503	199	14	279	11			7.3	7.4	7.0
5 YRS & 1 Day to 10 YRS	1530	563	23	897	47			22.1	20.9	21.8
10 YRS & 1 Day to 15 YRS	841	293	9	525	14			12.2	12.6	12.3
15 YRS & 1 Day to 20 YRS	523	178	6	325	14			7.6	8.1	7.4
20 YRS & 1 Day to 25 YRS	410	117	3	277	12	1		5.9	4.8	5.4
25 YRS & 1 Day to 35 YRS	421	138	3	270	10			6.1	6.4	6.1
35 YRS & 1 Day to 999 YRS	60	116	1	290	6	2		6.0	5.2	5.7
Life	675	252	12	397	12	1	1	9.8	10.6	10.3
Life W/O Parole	56	17		39				0.8	0.3	0.3
Death	53	20	1	32				0.8	0.8	0.8
Safe Keeping	1			1				0.01		.02

**INMATES
RECEIVED FROM COURT
LENGTH OF SENTENCE—RACE & SEX
OCTOBER 1, 1980—SEPTEMBER 30, 1981**

LENGTH OF SENTENCE TOTALS	TOTAL 3156	W/M 1259	W/F 70	B/M 1730	B/F 95	O/M 2	O/F	FY	FY	FY
								80-81 %	79-80 %	78-79 %
Zero to 6 Mos	28	11	4	13				0.9	1.5	0.6
6 Mos to 1 Yr.	135	59	6	58	12			4.3	5.0	4.8
1 YR & 1 Day	6	4		2				0.2	0.1	0.1
1 YR & 1 Day to 2 YRS	370	144	12	197	17			11.7	11.9	1.1
2 YRS & 1 Day to 3 YRS	452	202	16	222	12			14.3	14.9	15.6
3 YRS & 1 Day To 4YRS	249	121	5	119	4			7.9	7.8	8.1
4 YRS & 1 Day To 5 YRS	324	139	8	168	9			10.3	9.9	10.6
5 YRS & 1 Day To 10 YRS	720	277	10	410	23			22.8	23.1	21.8
10 YRS & 1 Day To 15 YRS	285	109	3	170	3			9.0	9.1	9.8
15 YRS & 1 Day To 20 YRS	157	51	2	98	6			5.0	4.1	4.9
20 YRS & 1 Day To 25 YRS	121	39	1	75	5	1		3.8	4.1	3.0
25 YRS & 1 Day To 35 YRS	94	29	1	63	1			3.0	2.4	2.4
35 YRS & 1 Day To 999 YRS	81	20		57	3	1		2.6	2.8	2.6
Life	105	42	2	61				3.3	3.1	4.2
Life W/O Parole	27	12		15				0.9	0.2	0.4
Death	1			1				0.03	0.04	-0-
Safe Keeping	1			1				0.03	0.04	-0-

Inmate Population—Five Year Period

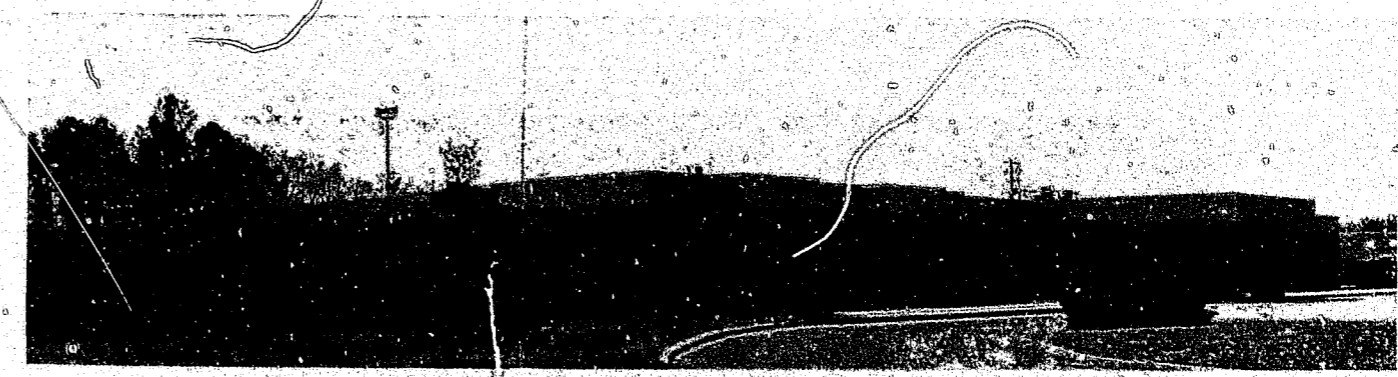
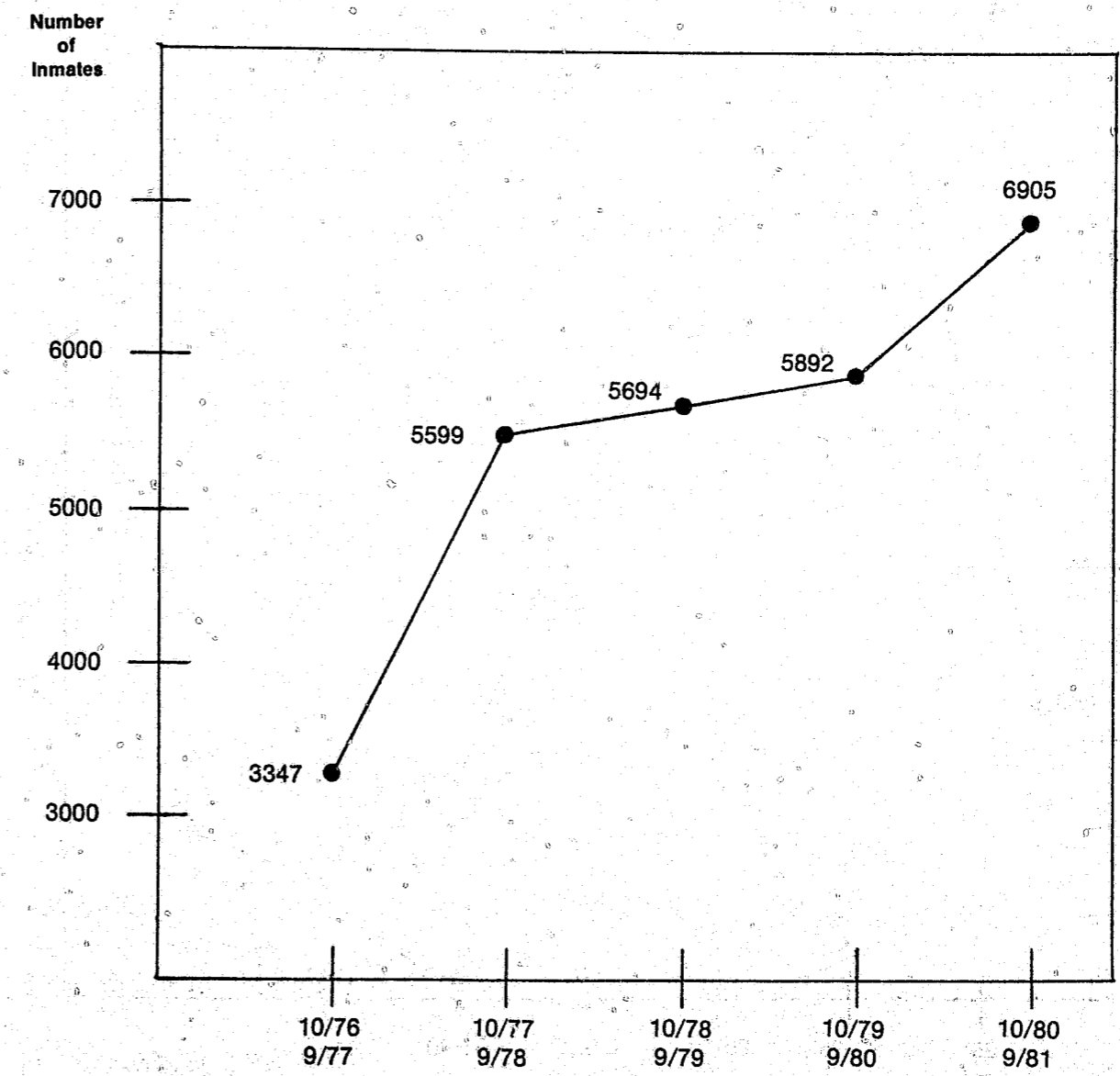

Hamilton Community Based Facility

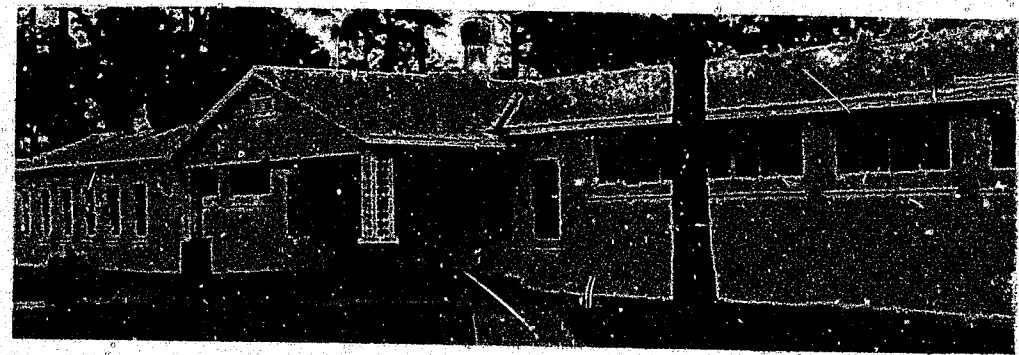
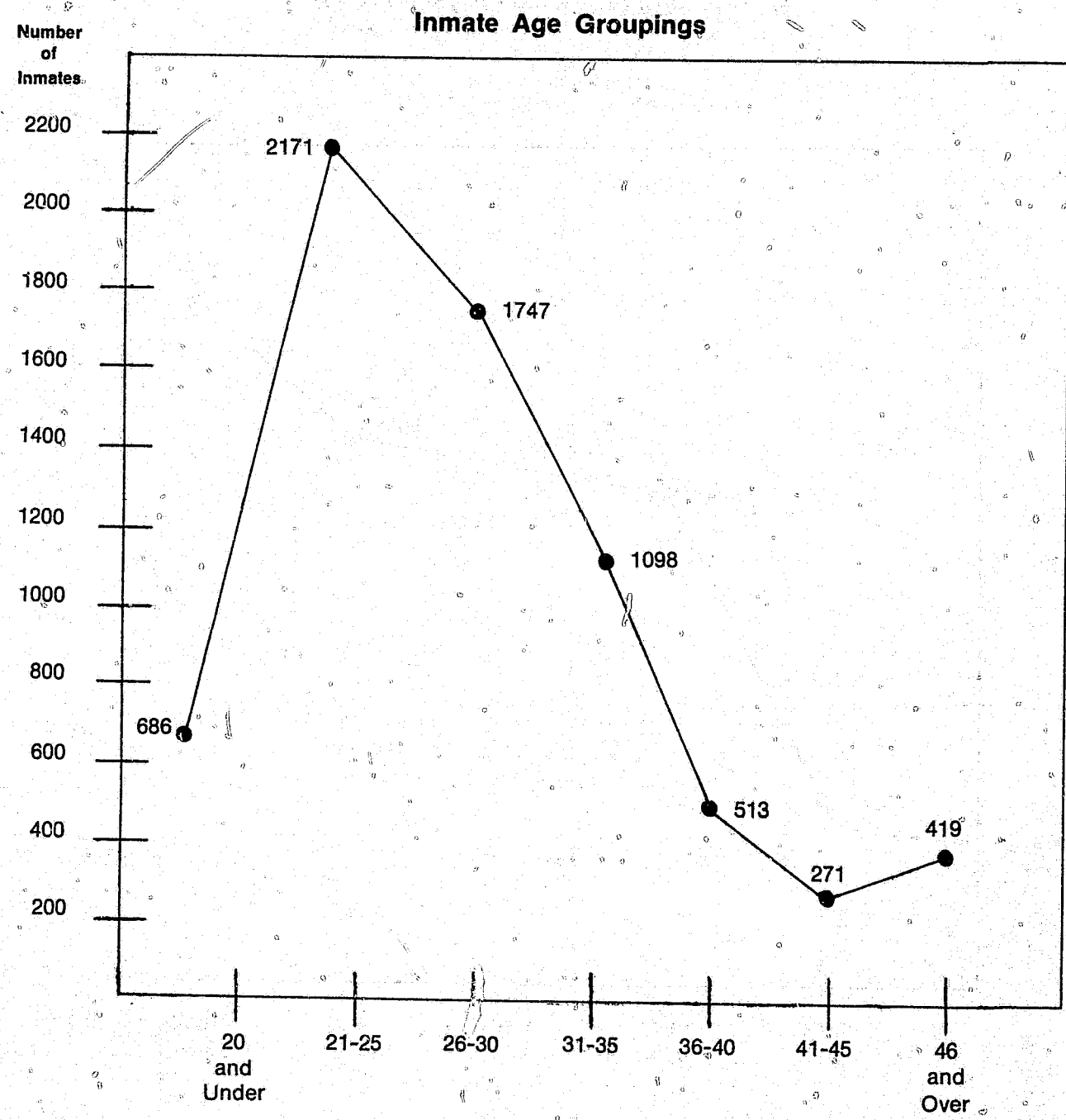

Loxley Community Based Facility

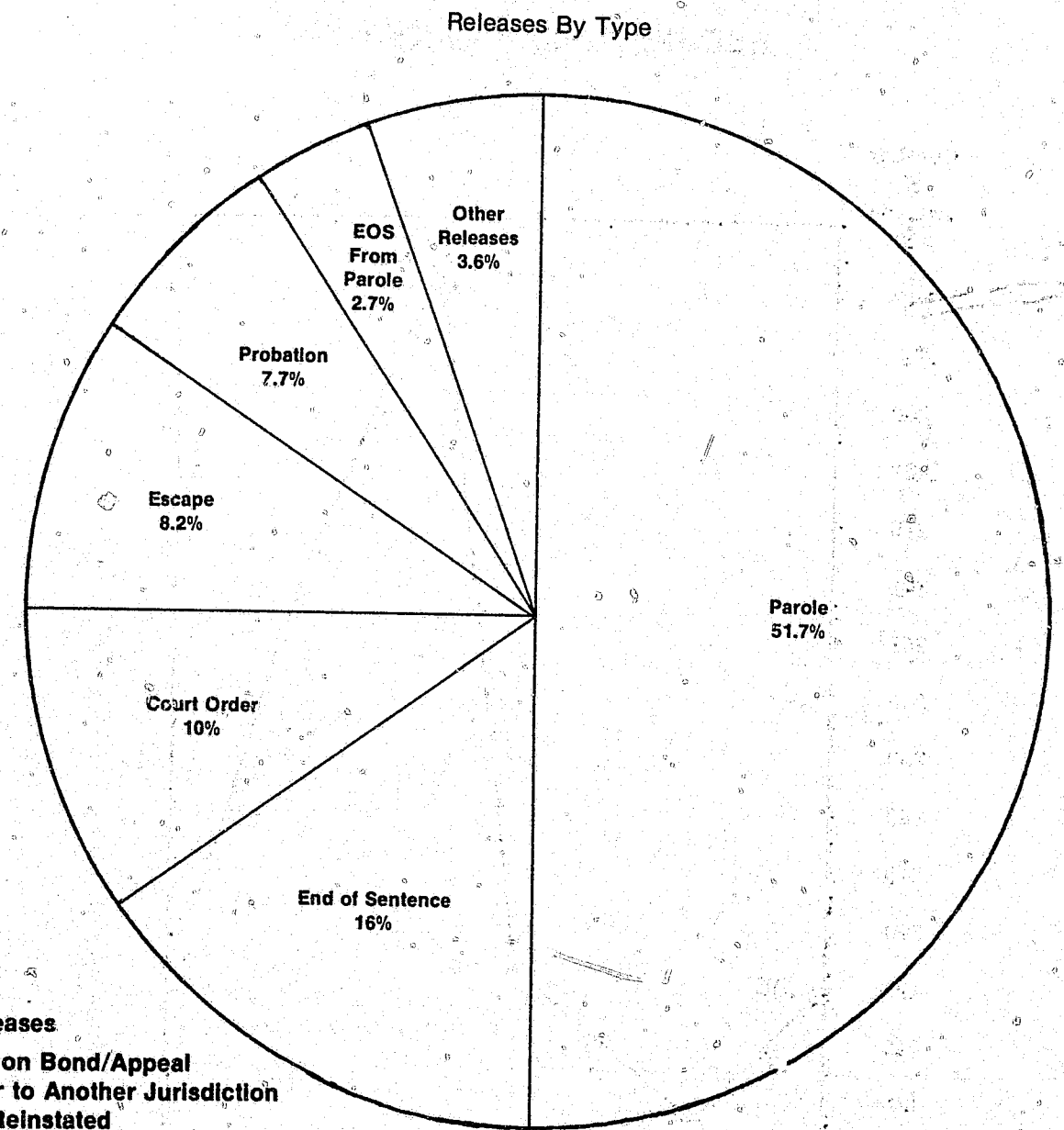

- Other Releases**
- .6 Release on Bond/Appeal
 - .9 Transfer to Another Jurisdiction
 - .4 Parole Reinstated
 - .5 Death
 - .1 Other Unconditional Release
 - .9 Special Release/Discretionary Leave
 - .2 Other
- 3.6

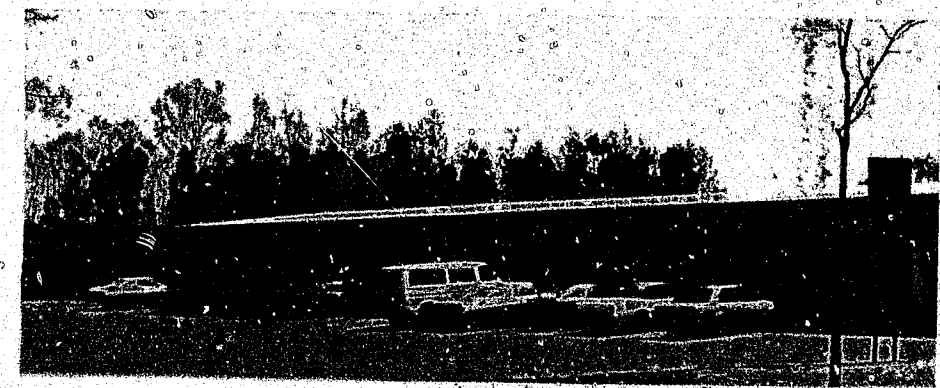

Mobile Community Based Facility

ESCAPES—SIX YEARS

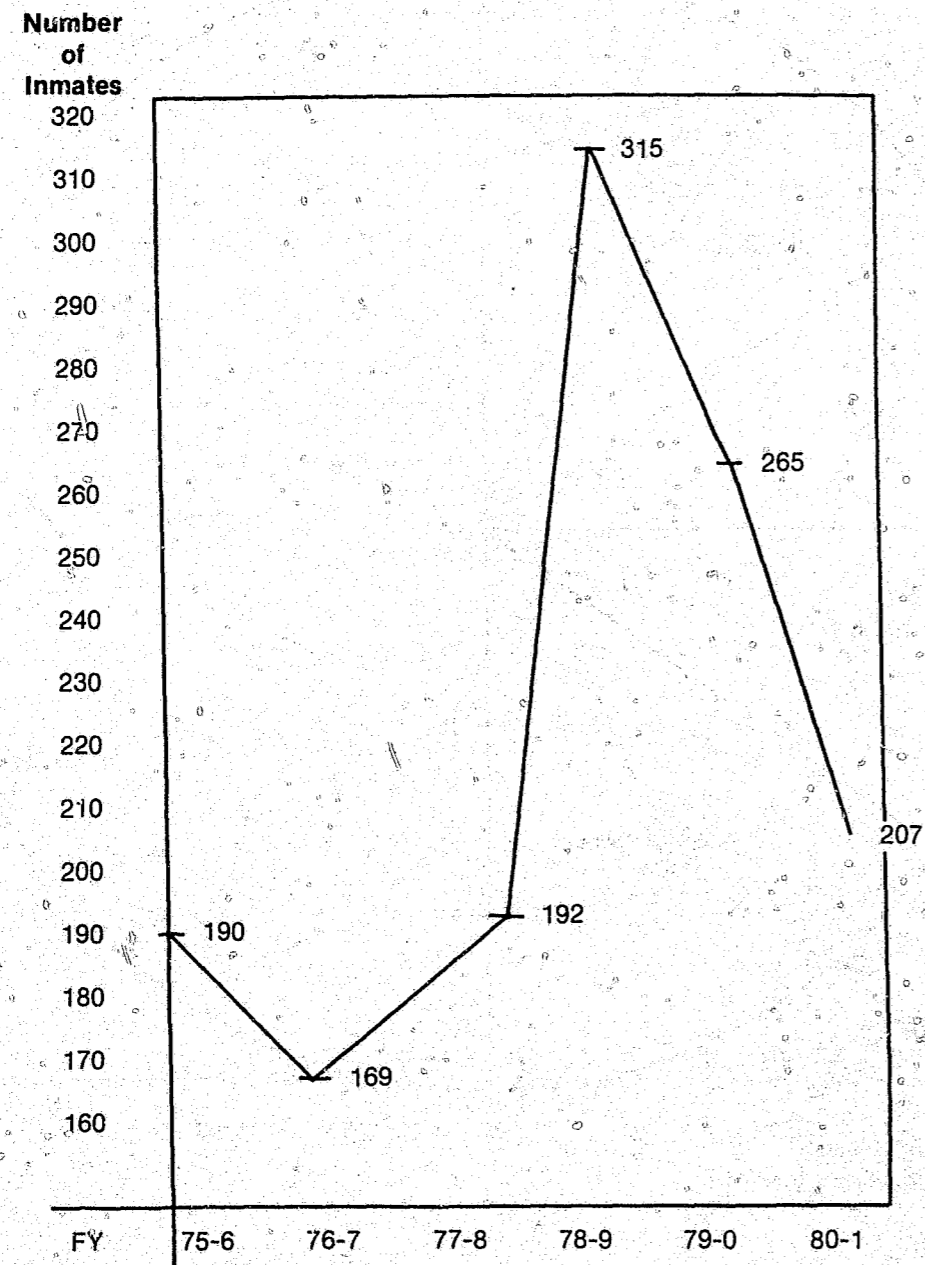

Montgomery Community Based Facility

ESCAPE FREQUENCY BY MONTH OCTOBER 1 1980—SEPTEMBER 30, 1981

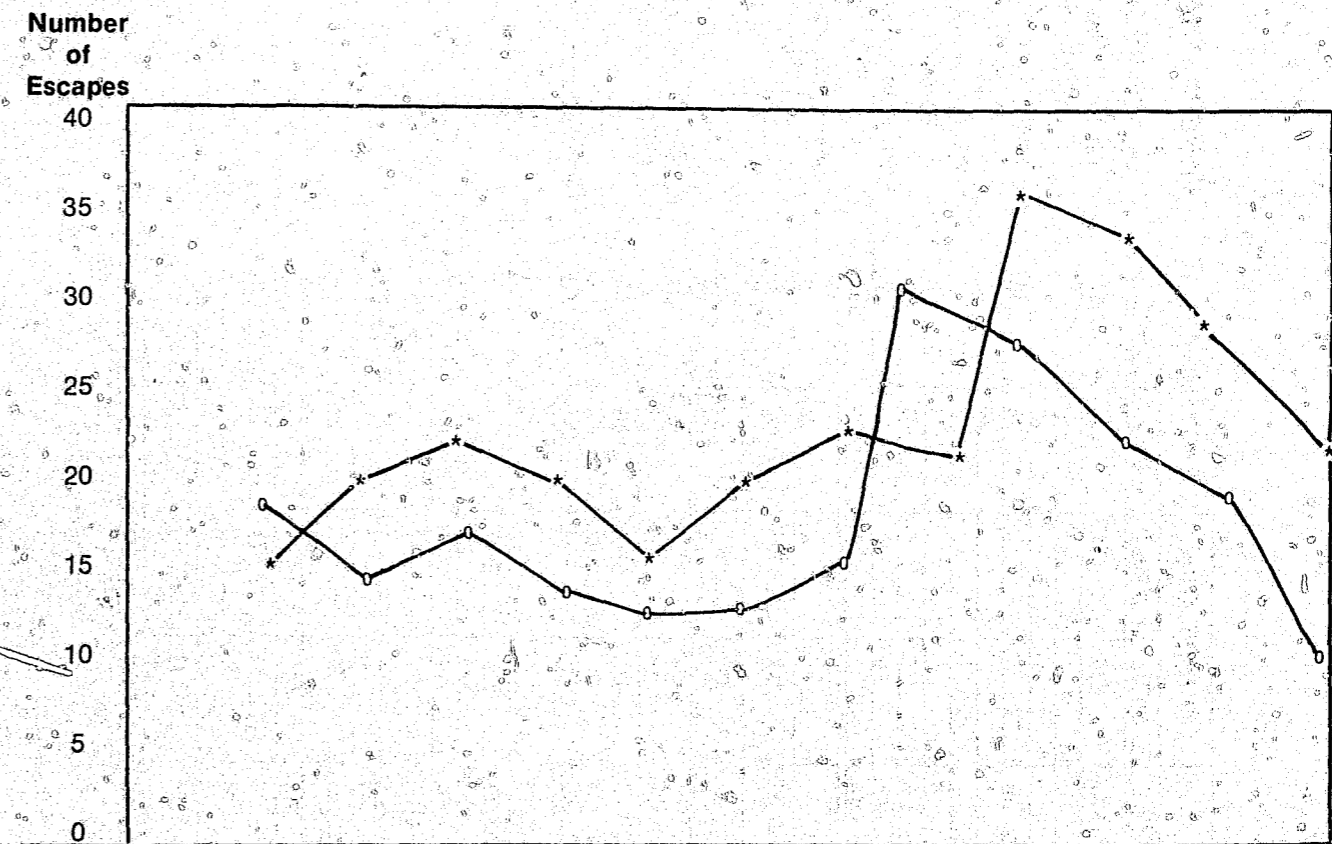

	Oct	Nov	Dec	Jan	Feb	Mar	Apr	May	Jun	Jul	Aug	Sep	
FY 79-80													
Percentages	5.7	7.2	7.9	7.2	5.7	7.2	7.9	7.5	13.2	12.8	10.2	7.5	
Inmates	15	19	21	19	15	19	21	20	35	34	27	20	=265
FY 80-81													
Percentages	8.7	6.8	7.7	6.3	5.8	5.8	7.2	14.0	12.6	10.6	9.2	5.3	
Inmates	18	14	16	13	12	12	15	29	26	22	19	11	=207



Wetumpka Community Based Facility for women.

PERSONNEL STATISTICAL SUMMARY

	TOTALS			COUNSELORS		OTHERS	
	Auth	Ass'd	Diff	Ass'd	Auth	Ass'd	Auth
TOTAL	1444	1447	-78	905	961	385	417
Academy		83					
Central Engineering	17	20	+ 3			20	17
Central Records	38	26	-10			28	38
Central Warehouse	21	20	-1			20	21
General Office	70	70					
I & I	10	9	-1			9	10
Industries	20	24	+ 4	1	1	19	23
Social Services	33	18	-15	3	6	12	27
Subtotal	209	272	-18	7	7	108	136
Cattle Ranch	12	12		6	6	6	6
Draper	200	191	-9	160	167	31	33
FLYC	33	33		24	24	9	9
Fountain	175	165	-10	121	131	44	44
Holman	167	155	-12	131	140	24	27
Kilby	177	175	-2	141	148	34	29
REHF	35	33	-2	22	23	11	12
Staton	146	138	-8	114	123	24	23
Tutwiler	62	59	-3	42	45	17	17
Subtotal	1007	961	-46	761	807	200	200
External Corr. Services	4	4				4	4
Alex City	12	11	-1	6	7	5	5
Atmore	19	18	-1	11	12	7	7
Birmingham	12	11	-1	6	7	5	5
Brookley	18	18		12	12	6	6
Camden	12	11	-1	7	7	4	5
Childersburg	12	11	-1	6	7	5	5
Decatur	18	17	-1	12	12	5	6
Elba	18	18		12	12	6	6
Grove Hill	12	11	-1	6	7	5	5
Hamilton	40	39	-1	30	31	9	9
Loxley	12	10	-2	6	7	4	5
Mobile	12	10	-2	6	7	4	5
Montgomery	19	17	-2	11	13	6	6
Wetumpka	8	8		6	6	2	2
Subtotal	228	214	-14	137	147	77	81

43

GENERAL STATISTICS:

- Departmental Personnel
 - Total Authorized Beginnings
FY 80-81: 1332
 - Total Authorized Ending
FY 80-81: 1442
 - Gains Over Authorized for
FY 80-81: 8.4%
 - Percentage Positions Filled Ending
FY 80-81: 99.0
 - Average Positions Filled for
FY 80-81: 95.8%
 - Total New Hires: 667
 - Total Employees Lost 424
 - Correctional Academy
 - Failure Rate for
FY 80-81: 23%
- (MOST FAILURES OCCURRED DURING FIRST 3 WEEKS)

ALABAMA DEPARTMENT OF CORRECTIONS
ANNUAL REPORT USER SURVEY

A goal of the Research, Monitoring, and Evaluation Unit is to promote professionalism throughout the Department of Corrections by the use of data that is meaningful, and functional. The receiver of this FY 80-81 Annual Report is requested to cooperate in assisting to achieve this goal by completing the following survey and forwarding it to Research, Monitoring, and Evaluation Unit, 501 Adams Avenue, Montgomery, AL 36130.

1. Name _____
2. Position Title _____
3. Address _____

4. How Often Referred To (A) Weekly _____ (B) Monthly _____ (C) Quarterly _____ (D) Other (specify) _____
5. Purpose of Use _____

6. The completeness of Information is (A) Very Good _____ (B) Good _____
(C) Fair _____ (D) Poor _____ (E) Inadequate _____
7. The Most Valuable Elements Are _____

8. What may be added to increase the value of the Report, specifically _____

9. What inconsistencies did you find, specifically _____

10. *Would you like to have more data on (please be specific)*
(A) Finances _____
(B) Industries _____
(C) Institutions _____
(D) Offenders _____
(E) Escapes _____
(F) Treatment _____
(G) Employees _____
(H) Others _____
11. The quality of the printing is (A) Very Good _____ (B) Good _____
(C) Fair _____ (D) Poor _____ (E) Inadequate _____
12. The quality of the layout is (A) Very Good _____ (B) Good _____
(C) Fair _____ (D) Poor _____ (E) Inadequate _____
13. The representation of the Department is (A) Very Good _____ (B) Good _____
(C) Fair _____ (D) Poor _____ (E) Inadequate _____

END