

National Criminal Justice Reference Service

**ncjrs**

This microfiche was produced from documents received for inclusion in the NCJRS data base. Since NCJRS cannot exercise control over the physical condition of the documents submitted, the individual frame quality will vary. The resolution chart on this frame may be used to evaluate the document quality.

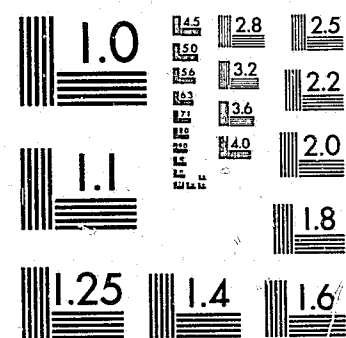

MICROCOPY RESOLUTION TEST CHART  
NATIONAL BUREAU OF STANDARDS-1963-A

Microfilming procedures used to create this fiche comply with the standards set forth in 41CFR 101-11.504.

Points of view or opinions stated in this document are those of the author(s) and do not represent the official position or policies of the U. S. Department of Justice.

National Institute of Justice  
United States Department of Justice  
Washington, D. C. 20531

2/8/84

CR. 5nt  
9-23-83

# CRIME IN COLORADO



Colorado  
Bureau of  
Investigation

89922

UNIFORM CRIME REPORT  
1982



Richard D. Lamm, Governor

## Department of Local Affairs Colorado Bureau of Investigation

John R. Enright, Director

The following pages present a statistical picture of crime in Colorado as it was reported to Sheriffs and Chiefs of Police during 1982. We are indebted to them for providing the information that made this report possible.

Through the utilization of this document legislative and executive authorities can determine the relative seriousness of crime within specific geographical areas and the State as a whole. We encourage use of these figures by all those seeking ways to reduce crime with its inherent and incalculable human suffering.

The Colorado Bureau of Investigation would be pleased to answer any specific questions concerning this report or any other facet of criminal activity which may be available in our records.

  
John R. Enright  
Director

<p>U.S. Department of Justice National Institute of Justice</p> <p>This document has been reproduced exactly as received from the person or organization originating it. Points of view or opinions stated in this document are those of the authors and do not necessarily represent the official position or policies of the National Institute of Justice.</p> <p>Permission to reproduce this copyrighted material has been granted by <u>Colorado Bureau of Investigation</u> to the National Criminal Justice Reference Service (NCJRS).</p> <p>Further reproduction outside of the NCJRS system requires permission of the copyright owner.</p>	89922
--	-------

# IN MEMORIAM



**OFFICER RICHARD HART**

**FIRESTONE POLICE DEPARTMENT**

Killed in the line of duty:  
October 16, 1982

During the early morning hours of October 16, 1982, Officer Hart and a fellow officer observed a vehicle involved in a hit and run accident. While attempting to flag the vehicle down, Officer Hart was run down by the suspect. He succumbed to his injuries on October 18, 1982.

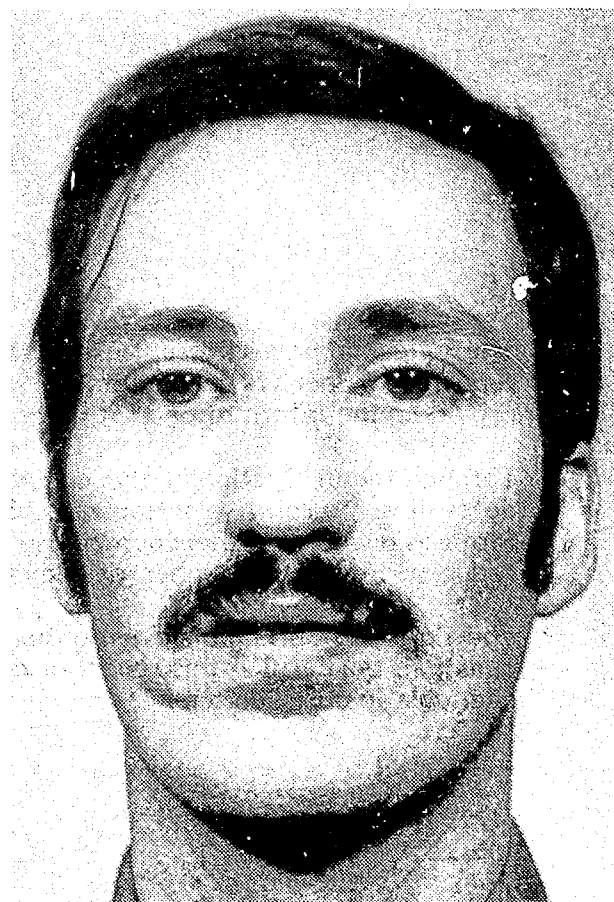

**OFFICER MARK DABLING**

**COLORADO SPRINGS POLICE DEPARTMENT**

Killed in the line of duty:  
December 6, 1982

While making a traffic stop on December 6, 1982, Officer Dabling was shot in the back with a .44 caliber rifle. His assailant was later identified as an escapee from Florida. Officer Dabling was a five year veteran of the Colorado Springs Police Department.

*Courage knows no limits. It is not bound by a person's age or sex or race. Courage is a spirit that is at home in the hearts of brave men and women everywhere.*

*This book is dedicated to all the brave men and women who serve our society at the risk of making the supreme sacrifice.*

## NOTICE

The statewide population figures used in "Crime in Colorado 1982" have been revised since the publication went to press. The latest population estimate for 1982 provided by the State Demographic Section is 3,046,700. The reader should use the latest population figure (above) when calculating statewide rates per one hundred thousand people.

The rate per one hundred thousand and per cent change figures shown on pages 2, 3, and 103 should be proportionately revised:

**1982 CRIME RATE AND PER CENT CHANGE FROM 1981: (Revised):**

VIOLENT CRIME	497.6	-4.9%
PROPERTY CRIME	6462.2	-4.0%
STATEWIDE TOTAL	6959.8	-4.0%

**1982 PER CENT CHANGE FROM 1981 FOR INDEX CRIMES: (Revised):**

HOMICIDE	-27.5%
RAPE	-0.6%
ROBBERY	-5.1%
ASSAULT	-4.9%
BURGLARY	-14.0%
LARCENY-THEFT	+0.6%
AUTO THEFT	-3.9%
STATEWIDE TOTAL	-4.0%

**1982 PERCENT CHANGE OVER 1981 FOR INDEX CRIME ARRESTS: (Revised):**

HOMICIDE	-22.7%
RAPE	-13.7%
ROBBERY	-1.2%
ASSAULT	-9.4%
BURGLARY	-9.7%
LARCENY-THEFT	+4.1%
AUTO THEFT	-7.7%
STATEWIDE TOTAL	-0.2%

## TABLE OF CONTENTS

### INTRODUCTION

PROGRAM PARTICIPATION AND TRAINING ASSISTANCE

### CRIME INDEX

INDEX OFFENSE DEFINITIONS . . . . .	1
INDEX OF CRIME . . . . .	2
INDEX CRIME TRENDS . . . . .	3
CRIME REPORTED 1982 . . . . .	4

### CRIME TOTALS

AGENCY OFFENSE DATA . . . . .	5
-------------------------------	---

### PROPERTY STOLEN AND RECOVERED

SUMMARIES BY JURISDICTION . . . . .	35
-------------------------------------	----

### ARSON TOTALS

ARSON SUMMARY . . . . .	100
-------------------------	-----

### ARREST TOTALS

ARREST DATA NARRATIVE . . . . .	101
ARREST BY SEX . . . . .	102
STATEWIDE TOTALS . . . . .	103
AGENCY ARREST TOTALS . . . . .	106

### COLORADO LAW ENFORCEMENT OFFICERS ASSAULTED

ASSAULT DATA . . . . .	148
------------------------	-----

### CRIMINAL HOMICIDE SPECIAL SUPPLEMENT

HOMICIDE DATA . . . . .	151
-------------------------	-----

NEJRS  
MAY 19  
ACQUISITIONS

## INTRODUCTION

Two hundred nine Colorado law enforcement agencies reported crime statistics to the Colorado Bureau of Investigation during 1982. This included 62 sheriffs' departments and 147 municipal and other local agencies.

The on-line incident by incident phase of the State Crime Statistics Program included 63 of the above agencies. This direct input is supplemented by the entry of the hard copy summary reports by the CBI staff. The statistics are collected and stored in the Colorado Crime Information Center (CCIC) computer.

Agencies reporting Part II offenses to the CBI via CCIC receive monthly and annual summary reports from the CBI concerning those Part II incidents.

## TRAINING ASSISTANCE

The CCIC staff provides continuing quality control, monitoring, and training assistance to the personnel of over 250 criminal justice agencies statewide. This assistance insures that accurate, complete, and properly classified crime information is identified, recorded, and reported.

Files maintained relate to crime, arrests, arrest disposition, fugitives, and stolen and/or recovered property. The CCIC staff also assures proper use by over 2,000 CCIC terminal operators of the state and national law enforcement telecommunications systems.

## INDEX OFFENSE DEFINITIONS

1. **Criminal Homicide** - The willful killing of one human being by another.
2. **Forcible Rape** - The carnal knowledge of a female forcibly and against her will.
3. **Robbery** - The taking or attempting to take anything of value from the care, custody, or control of a person or persons by force or threat of force or violence and/or putting the victim in fear.
4. **Assault** - The unlawful attack by one person upon another. Aggravated Assault-An unlawful attack by one person upon another for the purpose of inflicting severe or aggravated bodily injury. This type of assault is accompanied by the use of a weapon or by means likely to produce death or great bodily harm.
5. **Burglary** - The unlawful entry of a structure to commit a felony or a theft.
6. **Larceny-Theft** - The unlawful taking, carrying, leading or riding away of property from the possession or constructive possession of another.
7. **Motor Vehicle Theft** - The theft or attempted theft of a motor vehicle.
8. **Arson** - Any willful or malicious burning or attempt to burn, with or without intent to defraud, a dwelling house, public building, motor vehicle, aircraft or personal property of another.



## THE INDEX OF CRIME

The crime index consists of the seven most commonly reported offenses which compose the Part I crimes: murder, forcible rape, robbery, aggravated assault, burglary, larceny-theft and motor vehicle theft. (Excludes "manslaughter by negligence and simple assaults"). The tabulations on the following pages present a summary picture of Part I crimes for the State of Colorado. Reference to the Uniform Crime Reporting definitions of each of these crimes should be made for a more precise understanding of what kinds of criminal activity these statistics represent.

The seven index crimes are also divided into two groups to enable further analysis. The categories and their components are:

### VIOLENT CRIMES

Murder  
Forcible Rape  
Robbery  
Aggravated Assault

### PROPERTY CRIMES

Burglary  
Larceny-theft  
Motor Vehicle Theft

For 1982 both the number of actual offenses reported and the rate of occurrence decreased. The crime rate is the number of actual crimes reported for every 100,000 inhabitants. Based upon a 1982 estimated Colorado population of 3,460,700 the crime rate fell 15.6% while the number of reported offenses decreased by 1.5%. Both the violent crime and property crime totals decreased in 1982. The chart below reflects those changes.

Rate Per 100,000 Inhabitants	Statewide 1981		Statewide 1982		Statewide Change Over 1981	
	Number	Rate	Number	Rate	Number	Rate
VIOLENT CRIME	15,536	523.6	15,157	437.9	-379	-16.4%
PROPERTY CRIME	199,739	6,732.0	196,840	5,687.4	-2,899	-15.5%

1981 Estimated Population 2,967,468 - Crime Index Value = 29.67

1982 Estimated Population 3,460,700 - Crime Index Value = 34.61

Estimated 16.6% Population Increase

## COLORADO INDEX CRIME TRENDS

Number - Rate  
1982 - 1981

INDEX OFFENSES	YEAR	NUMBER OF OFFENSES	PERCENT CHANGE	RATE PER 100,000 INHABITANTS***	PERCENT CHANGE
CRIMINAL HOMICIDE*	1982 1981	179 239	-25.1%	5.1 8.0	-36.2%
FORCIBLE RAPE	1982 1981	1,357 1,330	+2.0%	39.2 44.8	-12.5%
ROBBERY	1982 1981	4,560 4,685	-2.6%	131.7 157.9	-16.5%
ASSAULT**	1982 1981	9,061 9,282	-2.3%	261.8 312.8	-16.3%
BURGLARY	1982 1981	52,519 59,503	-11.7%	1,517.4 2,005.4	-24.3%
LARCENCY-THEFT	1982 1981	132,383 128,135	+3.3%	3,824.9 4,318.6	-11.4%
AUTO THEFT	1982 1981	11,938 12,101	-1.3%	344.9 407.8	-15.4%
TOTAL	1982 1981	211,997 215,275	-1.5%	6,125.3 7,255.6	-15.5%

\* Excludes Manslaughter by Negligence

\*\* Excludes Simple Assault

\*\*\* Population Date: Estimated 1982 = 3,460,700 Estimated 1981 = 2,967,468  
(Colorado Division of Planning, Demographic Section)

# COLORADO CRIME REPORTED

	NUMBER OF OFFENSES	PERCENT OF INDEX CRIMES	PERCENT OF VIOLENT CRIMES	PERCENT OF PROPERTY CRIMES
MURDER	179	.08%	1.2%	
RAPE	1,357	.6%	9.0%	
ROBBERY	4,560	2.2%	30.1%	
AGGRAVATED ASSAULT	9,061	4.3%	59.8%	
BURGLARY	52,519	24.8%		26.7%
LARCENY-THEFT	132,383	62.4%		67.3%
MOTOR VEHICLE THEFT	11,938	5.6%		6.1%
TOTAL	211,997	*	*	*

\* Because of Rounding, Percentages may not Total 100.

One Index Crime every 3 minutes

One Violent Crime every 35 minutes

One Murder every 48 hours and 54 minutes

One Rape every 6 hours and 30 minutes

One Robbery every 1 hour and 54 minutes

One Aggravated Assault every 58 minutes

One Police Officer Assaulted every 11 hours and 42 minutes

One Property Crime every 3 minutes

One Burglary every 10 minutes

One Larceny-Theft every 4 minutes

One Motor vehicle Theft every 44 minutes

## OFFENSES REPORTED

\*\*\*\*\*

## Summaries by Jurisdiction

The following pages summarize crime reported by type of offense, by reporting jurisdiction. If an agency name is missing, or if no reported crime is shown, it is because either no reports were received from those agencies, or they reported through their sheriff's offices.

**COLORADO GRAND TOTALS**

**1982**

CLASSIFICATION	REPORTED	UNFOUNDED	ACTUAL	CLEARED	%CLEAR*
<b>CRIMINAL HOMICIDE</b>	190	11	179	128	71.5%
MANSLAUGHTER BY NEGLIGENCE	16	1	15	13	86.6%
<b>FORCIBLE RAPE</b>	1,574	217	1,357	675	49.7%
<b>ROBBERY</b>	4,840	280	4,560	1,436	31.4%
FIREARM	2,347	94	2,253	716	31.7%
KNIFE OR CUTTING INSTRUMENT	604	58	546	172	31.5%
OTHER DANGEROUS WEAPON	301	27	274	96	35.0%
STRONG-ARM (HANDS, FIST, ETC.)	1,588	101	1,487	452	30.3%
<b>ASSAULT</b>	22,385	674	21,711	16,468	75.8%
FIREARM	2,141	104	2,037	1,427	70.0%
KNIFE OR CUTTING INSTRUMENT	2,193	69	2,124	1,511	71.1%
OTHER DANGEROUS WEAPON	2,351	72	2,279	1,606	70.4%
HANDS, FIST, FEET, ETC.	2,687	66	2,621	1,925	73.4%
OTHER ASSAULT-SIMPLE	13,013	363	12,650	9,999	79.0%
<b>BURGLARY</b>	53,929	1,410	52,519	7,211	13.7%
FORCIBLE ENTRY	36,058	800	35,258	5,088	14.4%
UNLAWFUL ENTRY-NO FORCE	13,464	462	13,002	1,734	13.3%
ATTEMPTED FORCIBLE ENTRY	4,407	148	4,259	389	9.1%
<b>LARCENY-THEFT</b>	135,329	2,946	132,383	29,205	22.0%
<b>MOTOR VEHICLE THEFT</b>	13,298	1,360	11,938	2,665	22.3%
<b>TOTAL</b>	<b>231,561</b>	<b>6,899</b>	<b>224,662</b>	<b>57,801</b>	<b>25.7%</b>

\* Percentage of actual crimes which were cleared.



Offense Data		Number of Months Reported	Estimated Population	TOTAL INDEX CRIMES	Index Offenses Cleared	Murder, Manslaughter	Death by Negligence	Rape - Total	Forcible Rape	Attempt to Rape	Robbery - Total	Firearm	Knife or Cutting Instrument
Adams County			253,600	28,883	7,986	25	6	151	117	34	592	337	51
Sheriff's Office	12			5,412	1,427	7	2	38	29	9	90	51	9
Aurora PD	12			11,606	3,577	10	1	76	61	15	353	189	36
Brighton PD	12			1,129	256	-	-	1	1	-	7	5	-
Commerce City PD	12			1,639	622	2	1	6	6	-	15	6	2
Federal Heights PD	12			687	163	-	-	1	-	1	6	5	-
Northglenn PD	12			2,196	439	1	-	9	4	5	29	14	2
Thornton PD	12			2,714	685	5	2	9	8	1	33	21	-
Westminster PD	12			3,500	817	-	-	11	8	3	59	46	2
Alamosa County			12,500	874	251	1	-	4	3	1	12	3	1
Sheriff's Office	12			218	44	1	-	1	-	1	2	-	-
Adams State Col PD	12			87	33	-	-	1	1	-	-	-	-
Alamosa PD	12			569	174	-	-	2	2	-	10	3	1
Arapahoe County			316,500	10,855	2,987	5	1	46	33	13	177	113	17
Sheriff's Office	12			3,379	897	2	1	21	13	8	50	32	8
Arapahoe Community College DPS	12			92	7	-	-	1	-	1	-	-	-
Bow Mar PD	8			8	-	-	-	-	-	-	-	-	-
Cherry Hills PD	12			120	14	-	-	-	-	-	1	1	-
Columbine Valley PD	12			34	4	-	-	-	-	-	-	-	-
Englewood PD	12			3,795	1,126	2	-	11	11	-	72	42	5
Glendale PD	12			1,093	556	-	-	5	4	1	21	18	-
Greenwood Villa PD	11			332	33	-	-	-	-	-	7	6	-
Littleton PD	12			1,559	274	1	-	8	5	3	23	13	3
Sheridan PD	12			443	76	-	-	-	-	-	3	1	1

Other Dangerous Weapon	Strong Arm - No Weapon	Aggravated Assault - Total	Firearm	Knife or Cutting Instrument	Other Dangerous Weapon	Hands, Fists, Feet, Etc.	Simple Assault	Burglary - Total	Forcible Entry	Unlawful Entry - No Force	Attempted Forcible Entry	Larceny - Theft - Total	Motor Vehicle Theft - Total
25	179	1,636	366	388	530	352	3,222	6,734	4,052	2,094	588	18,197	1,548
5	25	201	74	54	41	32	404	1,475	1,013	360	102	3,234	367
16	112	967	180	232	402	153	1,847	2,675	1,574	865	236	6,974	551
1	1	76	17	14	9	36	101	186	94	83	9	807	52
1	6	147	19	34	29	65	288	318	193	102	23	1,072	79
-	1	22	4	2	1	15	18	151	87	37	27	464	43
1	12	86	34	25	13	15	165	436	238	163	35	1,537	98
-	12	22	4	7	5	6	118	672	378	251	43	1,790	183
1	10	115	34	21	30	30	281	821	475	233	113	2,319	175
-	8	56	3	9	5	39	117	103	71	24	8	671	27
-	2	37	1	-	2	34	4	27	24	3	-	141	9
-	-	3	-	-	-	3	-	1	-	1	-	81	1
-	6	16	2	9	3	2	113	75	47	20	8	449	17
5	42	306	50	49	55	152	521	2,289	1,336	746	207	7,405	627
2	8	128	11	13	37	67	96	914	492	323	99	2,119	145
-	-	-	-	-	-	-	2	1	1	-	-	90	-
-	-	-	-	-	-	-	-	4	2	2	-	3	1
-	-	2	1	1	-	-	-	41	19	13	9	74	2
-	-	2	-	-	-	2	-	9	6	1	2	23	-
1	24	87	24	24	9	30	229	668	431	188	49	2,675	280
-	3	15	2	1	2	10	21	78	48	19	11	903	71
-	1	1	-	-	1	-	1	103	65	38	-	211	10
1	6	19	11	6	2	-	168	375	202	136	37	1,051	82
1	-	52	1	4	4	43	4	96	70	26	-	256	36

Offense Data Continued		Number of Months Reported	Estimated Population	TOTAL INDEX CRIMES	Index Offenses Cleared	Murder, Manslaughter	Death by Negligence	Rape - Total	Forcible Rape	Attempt to Rape	Robbery - Total	Firearm	Knife or Cutting Instrument
Archuleta County			4,100	146	26	1	-	-	-	-	-	-	-
Sheriff's Office		12		146	26	1	-	-	-	-	-	-	-
Baca County			5,900	136	39	-	-	1	1	-	-	-	-
Sheriff's Office		12		124	36	-	-	1	1	-	-	-	-
Walsh PD		10		12	3	-	-	1	1	-	-	-	-
Bent County			6,400	55	11	-	-	2	1	1	-	-	-
Sheriff's Office		12		50	10	-	-	2	1	1	-	-	-
Las Animas PD		1		5	1	-	-	-	-	-	-	-	-
Boulder County			203,000	13,943	3,494	4	-	65	57	8	107	70	11
Sheriff's Office		12		1,335	430	-	-	22	21	1	9	6	6
Boulder PD		12		5,708	1,474	3	-	16	16	-	67	50	3
Broomfield PD		12		1,282	411	-	-	5	5	-	5	4	1
Lafayette		11		401	115	-	-	5	1	4	2	1	-
Longmont PD		12		3,522	787	1	-	7	7	-	19	7	5
Louisville PD		12		235	61	-	-	-	-	-	2	1	-
Lyons PD		11		44	25	-	-	-	-	-	-	-	-
Nederland PD		4		12	1	-	-	1	1	-	-	-	-
Univ. of Colorado PD		12		1,404	190	-	-	9	6	3	3	1	1
Chaffee County			13,500	565	120	-	-	4	4	-	2	2	-
Sheriff's Office		12		247	36	-	-	1	1	-	1	1	-
Buena Vista PD		12		103	29	-	-	1	1	-	1	1	-
Salida PD		12		215	55	-	-	2	2	-	-	-	-

Other Dangerous Weapon	Strong Arm - No Weapon	Aggravated Assault - Total	Firearm	Knife or Cutting Instrument	Other Dangerous Weapon	Hands, Fists, Feet, Etc.	Simple Assault	Burglary - Total	Forcible Entry	Unlawful Entry - No Force	Attempted Forcible Entry	Larceny - Theft - Total	Motor Vehicle Theft - Total
-	-	10	-	-	-	10	3	16	8	8	-	113	6
-	-	10	-	-	-	10	3	16	8	8	-	113	6
-	-	16	6	3	-	7	2	21	16	3	2	91	7
-	-	16	6	3	-	7	2	17	14	1	2	83	7
-	-	-	-	-	-	-	-	4	2	2	-	8	-
-	-	10	-	2	-	8	2	9	4	3	2	34	-
-	-	10	-	2	-	8	2	8	3	3	2	30	-
-	-	-	-	-	-	-	-	1	1	-	-	4	-
5	21	659	101	113	87	358	957	2,925	1,617	959	349	9,598	585
-	-	66	34	17	-	15	180	474	402	38	34	687	77
2	12	173	24	32	34	83	184	1,088	649	306	133	4,098	263
1	1	214	8	21	22	163	73	289	194	69	26	718	51
-	1	45	-	4	5	36	7	72	26	40	6	260	17
1	6	121	34	38	24	25	474	633	261	243	129	2,594	147
-	1	23	1	-	2	20	2	45	25	18	2	162	3
-	-	14	-	-	-	14	1	6	1	2	3	22	2
-	-	2	-	1	-	1	-	7	4	3	-	2	-
1	-	1	-	-	-	1	36	311	55	240	16	1,055	25
-	-	8	5	1	-	2	50	138	86	40	12	399	14
-	-	2	2	-	-	-	7	69	50	16	3	167	7
-	-	2	-	1	1	1	11	20	8	10	2	78	1
-	-	4	3	-	1	1	32	49	28	14	7	154	6

Offense Data Continued		Number of Months Reported	Estimated Population	TOTAL INDEX CRIMES	Index Offenses Cleared	Murder, Manslaughter	Death by Negligence	Rape - Total	Forcible Rape	Attempt to Rape	Robbery - Total	Firearm	Knife or Cutting Instrument
Cheyenne County			2,100	47	16	-	-	-	-	-	-	-	-
Sheriff's Office	10			29	13	-	-	-	-	-	-	-	-
Cheyenne Wells PD	10			18	3	-	-	-	-	-	-	-	-
Clear Creek County			7,200	565	130	-	-	1	1	-	3	1	-
Sheriff's Office	12			296	70	-	-	1	1	-	2	1	-
Empire PD	12			5	1	-	-	-	-	-	-	-	-
Georgetown PD	12			61	11	-	-	-	-	-	-	-	-
Idaho Springs PD	12			203	48	-	-	-	-	-	1	-	-
Conejos County			7,900	108	41	-	1	-	-	-	1	1	-
Sheriff's Office	9			41	9	-	1	-	-	-	-	-	-
Antonito PD	12			40	19	-	-	-	-	-	1	1	-
Manassa PD	12			9	3	-	-	-	-	-	-	-	-
Marshal Sanford	6			18	10	-	-	-	-	-	-	-	-
Costilla County			3,200	44	37	-	-	-	-	-	-	-	-
Sheriff's Office	12			39	34	-	-	-	-	-	-	-	-
San Luis PD	4			5	3	-	-	-	-	-	-	-	-
Crowley County			3,200	18	9	-	-	-	-	-	1	-	-
Sheriff's Office	1			4	2	-	-	-	-	-	-	-	-
Ordway PD	12			14	7	-	-	-	-	-	1	-	-
Custer County			1,500	26	7	-	-	-	-	-	-	-	-
Sheriff's Office	9			26	7	-	-	-	-	-	-	-	-

Other Dangerous Weapon	Strong Arm - No Weapon	Aggravated Assault - Total	Firearm	Knife or Cutting Instrument	Other Dangerous Weapon	Hands, Fists, Feet, Etc.	Simple Assault	Burglary - Total	Forcible Entry	Unlawful Entry - No Force	Attempted Forcible Entry	Larceny - Theft - Total	Motor Vehicle Theft - Total
-	-	5	1	-	-	4	2	9	5	4	-	31	2
-	-	3	-	-	-	3	1	7	5	2	-	18	1
-	-	2	1	-	-	1	1	2	-	2	-	13	1
1	1	32	3	2	6	21	32	100	74	22	4	400	29
-	1	11	3	1	1	6	21	57	44	11	2	213	12
-	-	-	-	-	-	-	-	2	1	1	-	2	1
-	-	2	-	-	1	1	7	11	9	-	2	44	4
1	-	19	-	1	4	14	4	30	20	10	-	141	12
-	-	22	3	2	3	14	8	33	22	9	2	50	2
-	-	4	-	-	1	3	-	6	3	1	2	30	1
-	-	15	2	-	2	11	3	15	9	6	-	8	1
-	-	-	-	-	-	-	-	1	1	-	-	8	1
-	-	3	1	2	-	-	5	11	9	2	-	4	-
-	-	20	4	4	1	11	17	10	9	1	-	14	-
-	-	20	4	4	1	11	15	8	7	1	-	11	-
-	-	-	-	-	-	-	2	2	2	-	-	3	-
-	1	2	-	1	1	-	-	8	8	-	-	6	1
-	-	-	-	-	-	-	-	2	2	-	-	1	1
-	1	2	-	1	1	-	-	6	6	-	-	5	-
-	-	3	1	-	-	2	-	23	21	2	-	-	-
-	-	3	1	-	-	2	-	23	21	2	-	-	-

Offense Data Continued		Number of Months Reported	Estimated Population	TOTAL INDEX CRIMES	Index Offenses Cleared	Murder, Manslaughter	Death by Negligence	Rape - Total	Forcible Rape	Attempt to Rape	Robbery - Total	Firearm	Knife or Cutting Instrument
<b>Delta County</b>			24,400	830	168	-	-	4	4	-	7	4	2
Sheriff's Office	12			280	63	-	-	1	1	-	2	1	1
Cedaredge PD	11			15	7	-	-	-	-	-	-	-	-
Delta PD	12			467	76	-	-	3	3	-	4	3	-
Paonia PD	12			68	22	-	-	-	-	-	1	-	1
<b>Denver County</b>			492,600	58,972	10,301	68	-	516	483	33	2,386	1,121	303
Denver PD	12			58,972	10,301	68	-	516	483	33	2,386	1,121	303
*Auraria DPS	12			454	28	-	-	-	-	-	-	-	-
*CU Medical Center	12			329	13	-	-	-	-	-	2	-	-
*Denver University	12			376	10	-	-	-	-	-	-	-	-
<b>Dolores County</b>			1,800	32	5	-	-	1	1	-	-	-	-
Sheriff's Office	12			32	5	-	-	1	1	-	-	-	-
<b>Douglas County</b>			33,900	762	207	-	-	8	3	5	5	4	-
Sheriff's Office	9			489	102	-	-	8	3	5	3	3	-
Castle Rock PD	12			273	105	-	-	-	-	-	2	1	-
<b>Eagle County</b>			15,000	1,575	232	-	-	1	1	-	8	4	-
Sheriff's Office	12			485	85	-	-	1	1	-	3	1	-
Basalt PD	12			62	3	-	-	-	-	-	-	-	-
Eagle PD	4			28	8	-	-	-	-	-	-	-	-
Vail PD	9			1,000	136	-	-	-	-	-	5	3	-

\*Included in PD Denver's Totals

Other Dangerous Weapon	Strong Arm - No Weapon	Aggravated Assault - Total	Firearm	Knife or Cutting Instrument	Other Dangerous Weapon	Hands, Fists, Feet, Etc.	Simple Assault	Burglary - Total	Forcible Entry	Unlawful Entry - No Force	Attempted Forcible Entry	Larceny - Theft - Total	Motor Vehicle Theft - Total
-	1	50	7	6	6	31	44	198	98	87	13	530	41
-	-	35	2	3	6	24	1	70	33	35	2	148	24
-	-	3	1	-	-	2	3	6	5	1	-	5	1
-	1	11	4	3	-	4	40	99	49	41	9	334	16
-	-	1	-	-	-	1	-	23	11	10	2	43	-
168	794	1,965	643	748	550	24	1,569	16,213	12,829	2,369	1,015	33,140	4,684
168	794	1,965	643	748	550	24	1,569	16,213	12,829	2,369	1,015	33,140	4,684
-	-	2	-	-	-	2	7	44	10	34	-	402	6
-	2	2	-	-	1	1	2	23	10	12	1	299	3
-	-	6	1	-	-	5	6	56	20	29	7	309	5
-	-	-	-	-	-	-	-	9	9	-	-	22	-
-	-	-	-	-	-	-	-	9	9	-	-	22	-
1	-	79	11	7	17	44	48	217	110	91	16	417	36
-	-	45	10	5	9	21	24	173	88	79	6	231	29
1	-	34	1	2	8	23	24	44	22	12	10	186	7
-	4	64	5	4	6	49	35	309	141	154	14	1,127	66
-	2	33	4	3	3	23	20	105	69	35	1	310	33
-	-	-	-	-	-	-	1	23	18	3	2	37	2
-	-	2	-	-	1	1	2	3	2	1	-	23	-
-	2	29	1	1	2	25	12	178	52	115	11	757	31

Offense Data Continued		Number of Months Reported	Estimated Population	TOTAL INDEX CRIMES	Index Offenses Cleared	Murder, Manslaughter	Death by Negligence	Rape - Total	Forcible Rape	Attempt to Rape	Robbery - Total	Firearm	Knife or Cutting Instrument
Elbert County			7,200	100	31	-	-	-	-	-	-	-	-
Sheriff's Office	12			84	26	-	-	-	-	-	-	-	-
Elizabeth PD	12			16	5	-	-	-	-	-	-	-	-
El Paso County			317,400	21,571	4,970	14	1	200	153	47	492	227	62
Sheriff's Office	12			2,339	421	7	-	25	17	8	32	15	6
Colorado Springs PD	12			18,454	4,312	7	-	172	134	38	453	208	54
Fountain PD	11			407	126	-	1	2	2	-	1	1	-
Manitou Springs PD	12			303	98	-	-	1	-	1	6	3	2
Marshal, Palmer Lake	12			24	3	-	-	-	-	-	-	-	-
Univ. at Colorado Springs PD	12			44	10	-	-	-	-	-	-	-	-
Fremont County			29,800	959	218	2	-	4	-	4	3	1	1
Sheriff's Office	12			368	66	2	-	2	-	2	-	-	-
Canon City PD	12			539	122	-	-	2	-	2	3	1	1
Florence PD	11			52	30	-	-	-	-	-	-	-	-
Garfield County			25,900	1,790	555	-	-	4	2	2	13	6	3
Sheriff's Office	12			705	222	-	-	2	-	2	4	2	2
Carbondale PD	11			117	32	-	-	-	-	-	-	-	-
Glenwood Spring PD	12			424	148	-	-	2	2	-	5	3	1
New Castle PD	8			12	7	-	-	-	-	-	-	-	-
Parachute PD	11			106	48	-	-	-	-	-	1	-	-
Rifle PD	12			426	98	-	-	-	-	-	3	1	-

Other Dangerous Weapon	Strong Arm - No Weapon	Aggravated Assault - Total	Firearm	Knife or Cutting Instrument	Other Dangerous Weapon	Hands, Fists, Feet, Etc.	Simple Assault	Burglary - Total	Forcible Entry	Unlawful Entry - No Force	Attempted Forcible Entry	Larceny - Theft - Total	Motor Vehicle Theft - Total
-	-	6	-	-	1	5	8	22	16	4	2	69	3
-	-	6	-	-	1	5	6	18	12	4	2	57	3
-	-	-	-	-	-	-	2	4	4	-	-	12	-
31	172	836	261	192	235	148	903	5,912	4,111	1,305	496	13,043	1,074
3	8	96	24	15	19	38	169	783	646	83	54	1,316	80
28	163	708	232	172	213	91	692	4,938	3,367	1,152	419	11,224	952
-	-	10	2	4	1	3	25	89	38	34	17	276	29
-	1	18	3	1	1	13	13	79	45	33	1	186	13
-	-	-	-	-	-	-	3	13	11	1	1	11	-
-	-	4	-	-	1	3	1	10	4	2	4	30	-
-	1	74	11	15	7	41	65	203	114	74	15	635	38
-	-	28	8	14	2	4	55	101	52	40	9	211	24
-	1	31	3	1	4	23	6	94	59	29	6	396	13
-	-	15	-	-	1	14	4	8	3	5	-	28	1
-	4	162	22	19	22	99	72	292	159	126	7	1,178	141
-	-	105	8	9	12	76	7	156	80	75	1	376	62
-	-	5	2	2	1	-	1	8	6	2	-	95	9
-	1	13	1	2	2	8	5	44	26	16	2	338	22
-	-	2	-	-	-	2	2	5	5	-	-	2	3
-	1	26	9	4	5	8	53	22	6	15	1	47	10
-	2	11	2	2	2	5	4	57	36	18	3	320	35

Offense Data Continued		Number of Months Reported	Estimated Population	TOTAL INDEX CRIMES	Index Offenses Cleared	Murder, Manslaughter	Death by Negligence	Rape - Total	Forcible Rape	Attempt to Rape	Robbery - Total	Firearm	Knife or Cutting Instrument
Gilpin County			2,800	243	44	3	-	3	3	-	1	1	-
Sheriff's Office	12			194	36	3	-	3	3	-	1	1	-
Central City PD	12			49	8	-	-	-	-	-	-	-	-
Grand County			8,400	747	143	-	-	2	1	1	1	-	1
Sheriff's Office	12			557	119	-	-	1	1	-	1	-	1
Grand Lake PD	12			45	9	-	-	-	-	-	-	-	-
Kremmling PD	12			145	15	-	-	1	-	1	-	-	-
Gunnison County			12,500	491	115	-	-	2	1	1	2	-	2
Sheriff's Office	1			5	1	-	-	-	-	-	-	-	-
Gunnison PD	12			486	114	-	-	2	1	1	2	-	2
Hinsdale County			500	33	-	-	-	-	-	-	-	-	-
Sheriff's Office	12			33	-	-	-	-	-	-	-	-	-
Huerfano County			6,400	292	28	-	-	1	1	-	1	-	-
Sheriff's Office	11			63	2	-	-	1	1	-	-	-	-
Walsenburg PD	12			229	26	-	-	-	-	-	1	-	-
Jackson County			1,800	54	19	-	-	-	-	-	-	-	-
Sheriff's Office	12			54	19	-	-	-	-	-	-	-	-

Other Dangerous Weapon	Strong Arm - No Weapon	Aggravated Assault - Total	Firearm	Knife or Cutting Instrument	Other Dangerous Weapon	Hands, Fists, Feet, Etc.	Simple Assault	Burglary - Total	Forcible Entry	Unlawful Entry - No Force	Attempted Forcible Entry	Larceny - Theft - Total	Motor Vehicle Theft - Total
-	-	3	1	1	1	-	12	124	95	26	3	90	19
-	-	3	1	1	1	-	9	117	90	24	3	52	15
-	-	-	-	-	-	-	3	7	5	2	-	38	4
-	-	37	2	6	3	26	30	157	111	32	14	522	28
-	-	31	2	3	3	23	27	126	98	21	7	376	22
-	-	-	-	-	-	-	-	16	6	5	5	27	2
-	-	6	-	3	-	3	3	15	7	6	2	119	4
-	-	11	1	3	-	7	36	105	55	38	12	340	31
-	-	-	-	-	-	-	-	-	-	-	-	5	-
-	-	11	1	3	-	7	36	105	55	38	12	335	31
-	-	1	-	-	-	1	2	5	4	1	-	22	5
-	-	1	-	-	-	1	2	5	4	1	-	22	5
-	1	5	-	1	1	3	-	26	22	3	1	245	14
-	-	1	-	1	-	-	-	19	19	-	-	37	5
-	1	4	-	-	1	3	-	7	3	3	1	208	9
-	-	2	-	1	-	1	-	20	16	4	-	23	9
-	-	2	-	1	-	1	-	20	16	4	-	23	9



Offense Data Continued		Number of Months Reported	Estimated Population	TOTAL INDEX CRIMES	Index Offenses Cleared	Murder, Manslaughter	Death by Negligence	Rape - Total	Forcible Rape	Attempt to Rape	Robbery - Total	Firearm	Knife or Cutting Instrument
Jefferson County			398,900	22,038	5,274	14	1	90	71	19	356	220	40
Sheriff's Office	12			5,004	1,067	8	-	20	14	6	44	19	8
Arvada PD	12			3,713	795	3	1	13	10	3	47	26	6
CCD Red Rocks DPS	12			39	1	-	-	-	-	-	-	-	-
Edgewater PD	12			407	114	-	-	1	1	-	7	7	-
Golden PD	12			790	162	1	-	6	4	2	4	2	1
Lakewood DPS	12			9,602	2,624	2	-	35	29	6	202	127	22
Morrison PD	12			13	5	-	-	-	-	-	-	-	-
Mountain View PD	11			56	20	-	-	-	-	-	1	-	-
Wheat Ridge PD	12			2,414	486	-	-	15	13	2	51	39	3
Kiowa County			2,200	17	9	-	-	-	-	-	-	-	-
Sheriff's Office	10			17	9	-	-	-	-	-	-	-	-
Kit Carson County			8,100	195	38	-	-	-	-	-	1	1	-
Sheriff's Office	12			86	17	-	-	-	-	-	-	-	-
Burlington PD	12			98	19	-	-	-	-	-	1	1	-
Flagler Marshal's	6			9	2	-	-	-	-	-	-	-	-
Stratton Marshal's	1			2	-	-	-	-	-	-	-	-	-
Lake County			9,600	325	67	-	-	4	1	3	-	-	-
Sheriff's Office	12			175	34	-	-	3	1	2	-	-	-
Leadville PD	10			150	33	-	-	1	-	1	-	-	-

Other Dangerous Weapon	Strong Arm - No Weapon	Aggravated Assault - Total	Firearm	Knife or Cutting Instrument	Other Dangerous Weapon	Hands, Fists, Feet, Etc.	Simple Assault	Burglary - Total	Forcible Entry	Unlawful Entry - No Force	Attempted Forcible Entry	Larceny - Theft - Total	Motor Vehicle Theft - Total
14	82	889	225	178	267	219	1,291	5,601	3,484	1,533	584	14,014	1,074
4	13	75	14	14	19	28	151	1,433	1,007	313	113	3,178	246
2	13	164	28	28	29	79	143	1,070	567	391	112	2,269	147
-	-	-	-	-	-	-	1	-	-	-	-	38	1
-	-	1	1	-	-	-	5	78	52	15	11	303	17
1	-	13	-	3	3	7	45	185	115	65	5	538	43
5	48	521	151	107	192	71	793	2,228	1,381	573	274	6,123	491
-	-	1	-	1	-	-	2	6	-	6	-	5	1
-	1	4	-	-	1	3	5	10	6	4	-	39	2
2	7	110	31	25	23	31	146	591	356	166	69	1,521	126
-	-	1	1	-	-	-	-	7	3	4	-	3	6
-	-	1	1	-	-	-	-	7	3	4	-	3	6
-	-	3	2	-	-	1	3	32	21	8	3	144	15
-	-	2	1	-	-	1	1	17	13	3	1	58	9
-	-	1	1	-	-	-	2	13	8	3	2	77	6
-	-	-	-	-	-	-	-	2	-	2	-	7	-
-	-	-	-	-	-	-	-	-	-	-	-	2	-
-	-	19	1	1	1	16	9	75	45	24	6	208	19
-	-	9	-	1	1	7	3	37	22	13	2	116	10
-	-	10	1	-	-	9	6	38	23	11	4	92	9

Offense Data Continued		Number of Months Reported	Estimated Population	TOTAL INDEX CRIMES	Index Offenses Cleared	Murder, Manslaughter	Death by Negligence	Rape - Total	Forcible Rape	Attempt to Rape	Robbery - Total	Firearm	Knife or Cutting Instrument
La Plata County			30,000	1,627	160	1	-	12	2	10	6	2	-
Sheriff's Office	12			584	72	-	-	9	2	7	2	-	-
Durango PD	12			977	61	1	-	2	-	2	4	2	-
Ignacio PD	12			66	27	-	-	1	-	1	-	-	-
Larimer County			162,700	9,015	1,838	3	-	46	33	13	45	11	7
Sheriff's Office	12			2,027	312	3	-	13	11	2	8	2	-
Berthoud PD	12			79	18	-	-	-	-	-	-	-	-
Colorado State PD	12			633	62	-	-	6	6	-	1	-	-
Estes Park PD	12			265	60	-	-	-	-	-	4	-	3
Fort Collins PD	12			4,163	926	-	-	26	15	11	24	7	4
Loveland PD	12			1,848	460	-	-	1	1	-	8	2	-
Las Animas County			15,000	518	79	2	-	-	-	-	3	2	-
Sheriff's Office	7			52	1	-	-	-	-	-	-	-	-
Trinidad PD	12			466	78	2	-	-	-	-	3	2	-
Lincoln County			5,400	75	26	-	-	-	-	-	-	-	-
Sheriff's Office	10			20	5	-	-	-	-	-	-	-	-
Limon PD	12			55	21	-	-	-	-	-	-	-	-
Logan County			20,000	808	169	-	-	10	9	1	4	3	1
Sheriff's Office	12			165	72	-	-	1	1	-	-	-	-
Fleming PD	11			4	2	-	-	-	-	-	-	-	-
Sterling PD	12			639	95	-	-	9	8	1	4	3	1

Other Dangerous Weapon	Strong Arm - No Weapon	Aggravated Assault - Total	Firearm	Knife or Cutting Instrument	Other Dangerous Weapon	Hands, Fists, Feet, Etc.	Simple Assault	Burglary - Total	Forcible Entry	Unlawful Entry - No Force	Attempted Forcible Entry	Larceny - Theft - Total	Motor Vehicle Theft - Total
-	4	72	3	7	6	56	135	439	248	127	64	1,043	54
-	2	42	1	1	3	37	23	207	120	49	38	310	14
-	2	19	1	5	-	13	72	209	112	72	25	703	39
-	-	11	1	1	3	6	40	23	16	6	1	30	1
3	24	372	38	60	69	205	737	1,921	1,033	644	244	6,306	322
3	3	41	6	6	9	20	178	574	348	145	81	1,292	96
-	-	2	-	-	1	1	1	11	6	4	1	65	1
-	1	4	-	1	-	3	67	118	69	45	4	491	13
-	1	15	-	1	2	12	1	31	18	9	4	210	5
-	13	222	24	40	37	121	404	832	424	308	100	2,930	129
-	6	88	8	12	20	48	86	355	168	133	54	1,318	78
-	1	10	-	-	1	9	78	216	215	1	-	272	15
-	-	-	-	-	-	-	-	20	19	1	-	32	-
-	1	10	-	-	1	9	78	196	196	-	-	240	15
-	-	-	-	-	-	-	-	13	8	5	-	59	3
-	-	-	-	-	-	-	-	10	5	5	-	7	3
-	-	-	-	-	-	-	-	3	3	-	-	52	-
-	-	20	2	4	6	8	-	162	89	56	17	587	25
-	-	4	-	2	1	1	-	30	21	9	-	122	8
-	-	-	-	-	-	-	-	1	1	-	-	2	1
-	-	16	2	2	5	7	-	131	67	47	17	463	16

Offense Data Continued		Number of Months Reported	Estimated Population	TOTAL INDEX CRIMES	Index Offenses Cleared	Murder, Manslaughter	Death by Negligence	Rape - Total	Forcible Rape	Attempt to Rape	Robbery - Total	Firearm	Knife or Cutting Instrument
Mesa County			86,900	5,268	1,150	4	-	35	23	12	48	28	3
Sheriff's Office	12			2,287	183	1	-	19	13	6	11	7	-
Fruita PD	12			183	68	-	-	4	1	3	2	1	-
Grand Junction PD	12			2,753	879	3	-	12	9	3	35	20	3
Palisade PD	4			45	20	-	-	-	-	-	-	-	-
Mineral County			900	-	-	-	-	-	-	-	-	-	-
Sheriff's Office	11			-	-	-	-	-	-	-	-	-	-
Moffat County			14,400	941	232	1	-	2	2	-	7	3	-
Sheriff's Office	12			195	30	1	-	1	1	-	1	-	-
Craig PD	12			722	189	-	-	1	1	-	6	3	-
Dinosaur PD	11			24	13	-	-	-	-	-	-	-	-
Montezuma County			16,900	696	200	5	1	-	-	-	3	1	-
Sheriff's Office	12			140	20	4	1	-	-	-	1	-	-
Cortez PD	12			469	144	1	-	-	-	-	2	1	-
Dolores PD	12			41	18	-	-	-	-	-	-	-	-
Mancos PD	12			46	18	-	-	-	-	-	-	-	-
Montrose County			27,000	951	170	1	-	2	2	-	6	3	-
Sheriff's Office	12			232	42	-	-	-	-	-	1	1	-
Montrose PD	12			650	109	1	-	-	-	-	5	2	-
Nucla PD	12			6	-	-	-	-	-	-	-	-	-
Olathe PD	12			63	19	-	-	2	2	-	-	-	-

Other Dangerous Weapon	Strong Arm - No Weapon	Aggravated Assault - Total	Firearm	Knife or Cutting Instrument	Other Dangerous Weapon	Hands, Fists, Feet, Etc.	Simple Assault	Burglary - Total	Forcible Entry	Unlawful Entry - No Force	Attempted Forcible Entry	Larceny - Theft - Total	Motor Vehicle Theft - Total
2	15	157	46	38	17	56	178	1,319	810	464	45	3,448	257
-	4	93	33	14	11	35	62	813	508	263	42	1,233	117
1	-	28	2	2	3	21	2	40	21	17	2	100	9
1	11	36	11	22	3	-	113	458	276	182	-	2,085	124
-	-	-	-	-	-	-	1	8	5	2	1	30	7
-	-	-	-	-	-	-	-	-	-	-	-	-	-
-	-	-	-	-	-	-	-	-	-	-	-	-	-
-	4	48	9	4	7	28	35	171	90	70	11	676	36
-	1	17	-	-	-	17	3	40	21	19	-	128	7
-	3	25	8	4	6	7	29	127	68	48	11	537	26
-	-	6	1	-	1	4	3	4	1	3	-	11	3
-	2	24	2	7	6	9	26	99	88	7	4	528	37
-	1	2	-	1	1	-	6	18	18	-	-	110	5
-	1	9	1	6	1	1	16	56	54	2	-	375	26
-	-	11	-	-	4	7	2	12	9	2	1	15	3
-	-	2	1	-	-	1	2	13	7	3	3	28	3
-	3	49	3	5	5	36	26	158	76	62	20	707	28
-	-	4	1	2	1	-	15	49	30	18	1	171	7
-	3	42	2	2	4	34	10	94	39	38	17	488	20
-	-	-	-	-	-	-	-	5	3	2	-	1	-
-	-	3	-	1	-	2	1	10	4	4	2	47	1

Offense Data Continued		Number of Months Reported	Estimated Population	TOTAL INDEX CRIMES	Index Offenses Cleared	Murder, Manslaughter	Death by Negligence	Rape - Total	Forcible Rape	Attempt to Rape	Robbery - Total	Firearm	Knife or Cutting Instrument
<b>Morgan County</b>			22,600	916	274	1	-	7	4	3	7	2	-
Sheriff's Office	9			163	38	1	-	4	1	3	1	-	-
Brush PD	12			177	30	-	-	-	-	-	-	-	-
Ft. Morgan PD	12			527	180	-	-	3	3	-	6	2	-
Log Lane Village PD	12			10	-	-	-	-	-	-	-	-	-
Wiggins PD	12			23	16	-	-	-	-	-	-	-	-
<b>Otero County</b>			23,100	965	276	-	-	1	1	-	7	-	1
Sheriff's Office	12			167	33	-	-	-	-	-	-	-	-
Fowler PD	12			15	11	-	-	-	-	-	-	-	-
La Junta DPS	12			542	182	-	-	-	-	-	7	-	1
Rocky Ford PD	12			241	50	-	-	1	1	-	-	-	-
<b>Ouray County</b>			2,100	15	7	-	-	-	-	-	-	-	-
Sheriff's Office	6			15	7	-	-	-	-	-	-	-	-
<b>Park County</b>			5,300	361	35	1	-	-	-	-	-	-	-
Sheriff's Office	12			336	20	1	-	-	-	-	-	-	-
Fairplay PD	12			25	15	-	-	-	-	-	-	-	-
<b>Phillips County</b>			4,900	26	10	1	-	-	-	-	1	1	-
Sheriff's Office	12			14	3	-	-	-	-	-	-	-	-
Haxtun PD	12			12	7	1	-	-	-	-	1	1	-

Other Dangerous Weapon	Strong Arm - No Weapon	Aggravated Assault - Total	Firearm	Knife or Cutting Instrument	Other Dangerous Weapon	Hands, Fists, Feet, Etc.	Simple Assault	Burglary - Total	Forcible Entry	Unlawful Entry - No Force	Attempted Forcible Entry	Larceny - Theft - Total	Motor Vehicle Theft - Total
1	4	45	16	11	6	12	145	175	105	55	15	652	29
-	1	12	3	1	1	7	4	37	20	17	-	98	10
-	-	1	-	-	-	1	-	33	24	4	5	137	6
1	3	27	10	5	-	-	141	84	47	27	10	397	10
-	-	5	1	-	-	4	-	7	1	6	-	14	-
-	-	-	-	-	-	-	-	14	13	1	-	6	3
-	6	68	2	10	5	51	26	267	168	82	17	589	33
-	-	2	1	1	-	-	6	62	36	24	2	83	20
-	-	1	-	-	-	1	1	5	4	1	-	9	-
-	6	59	1	9	5	44	7	129	66	48	15	336	11
-	-	6	-	-	-	6	12	71	62	9	-	161	2
-	-	-	-	-	-	-	-	2	1	1	-	11	2
-	-	-	-	-	-	-	-	2	1	1	-	11	2
-	-	10	2	1	-	7	6	199	157	37	5	141	10
-	-	6	1	1	-	4	1	194	157	36	1	126	9
-	-	4	1	-	-	3	5	5	-	1	4	15	1
-	-	3	-	-	-	3	1	18	7	10	1	1	2
-	-	-	-	-	-	-	1	12	2	10	-	-	2
-	-	3	-	-	-	3	2	6	5	-	1	1	-

Offense Data Continued		Number of Months Reported	Estimated Population	TOTAL INDEX CRIMES	Index Offenses Cleared	Murder, Manslaughter	Death by Negligence	Rape - Total	Forcible Rape	Attempt to Rape	Robbery - Total	Firearm	Knife or Cutting Instrument
<b>Pitkin County</b>			10,900	1,186	164	1	-	7	3	4	9	4	1
Sheriff's Office	12			288	68	1	-	4	1	3	3	3	-
Aspen PD	12			653	80	-	-	3	2	1	6	1	1
Snowmass PD	12			245	16	-	-	-	-	-	-	-	-
<b>Prowers County</b>			15,700	623	133	-	-	5	3	2	7	3	-
Sheriff's Office	12			113	14	-	-	3	3	-	1	1	-
Holly PD	7			4	-	-	-	-	-	-	-	-	-
Lamar PD	12			506	119	-	-	2	-	2	6	2	-
<b>Pueblo County</b>			127,200	8,758	2,298	9	2	53	37	16	168	58	23
Sheriff's Office	12			814	138	-	-	3	3	-	12	10	1
Colorado State PD	12			123	42	-	-	1	1	-	-	-	-
Pueblo PD	12			7,709	2,101	9	2	47	31	16	155	48	22
Univ. of Southern Colorado PD	12			112	17	-	-	2	2	-	1	-	-
<b>Rio Blanco County</b>			8,600	393	66	2	-	1	1	-	2	2	-
Sheriff's Office	12			220	24	1	-	1	1	-	-	-	-
Rangely PD	12			173	42	1	-	-	-	-	2	2	-
<b>Rio Grande County</b>			10,700	430	116	-	-	1	1	-	2	-	-
Sheriff's Office	11			178	34	-	-	-	-	-	1	-	-
Monte Vista PD	12			252	82	-	-	1	1	-	1	-	-

Other Dangerous Weapon	Strong Arm - No Weapon	Aggravated Assault - Total	Firearm	Knife or Cutting Instrument	Other Dangerous Weapon	Hands, Fists, Feet, Etc.	Simple Assault	Burglary - Total	Forcible Entry	Unlawful Entry - No Force	Attempted Forcible Entry	Larceny - Theft - Total	Motor Vehicle Theft - Total
-	4	53	-	4	4	45	7	228	101	115	12	832	56
-	-	23	-	2	3	18	-	67	25	36	6	171	19
-	4	29	-	1	1	27	2	124	64	56	4	461	30
-	-	1	-	1	-	-	5	37	12	23	2	200	7
-	4	22	2	4	1	15	14	133	83	47	3	436	20
-	-	2	-	1	1	-	2	40	28	12	-	63	4
-	-	-	-	-	-	-	-	4	3	1	-	-	-
-	4	20	2	3	-	15	12	89	52	34	3	373	16
14	73	543	36	101	224	182	1,017	2,478	1,660	573	245	5,150	357
-	1	43	5	11	16	11	131	263	171	60	32	451	42
-	-	27	-	2	4	21	10	6	4	-	2	88	1
14	71	471	31	88	204	148	874	2,191	1,479	502	210	4,524	312
-	1	2	-	-	-	2	2	18	6	11	1	87	2
-	-	22	6	1	1	14	21	78	35	39	4	270	18
-	-	8	2	-	-	6	12	41	20	18	3	158	11
-	-	14	4	1	1	8	9	37	15	21	1	112	7
-	2	28	6	7	6	9	17	69	50	18	1	319	11
-	1	7	1	1	2	3	6	52	37	14	1	112	6
-	1	21	5	6	4	6	11	17	13	4	-	207	5

Offense Data Continued		Number of Months Reported	Estimated Population	TOTAL INDEX CRIMES	Index Offenses Cleared	Murder, Manslaughter	Death by Negligence	Rape - Total	Forcible Rape	Attempt to Rape	Robbery - Total	Firearm	Knife or Cutting Instrument
Routt County			15,000	731	173	-	-	-	-	-	2	1	1
Sheriff's Office	12			161	36	-	-	-	-	-	1	1	-
Hayden PD	12			54	14	-	-	-	-	-	-	-	-
Steamboat Springs PD	12			516	123	-	-	-	-	-	1	-	1
Saguache County			4,300	126	52	-	-	-	-	-	-	-	-
Sheriff's Office	12			89	26	-	-	-	-	-	-	-	-
Center PD	11			37	26	-	-	-	-	-	-	-	-
San Juan County			800	85	42	-	-	-	-	-	-	-	-
Sheriff's Office	9			85	42	-	-	-	-	-	-	-	-
San Miguel County			3,500	86	18	-	-	2	2	-	-	-	-
Sheriff's Office	12			60	16	-	-	2	2	-	-	-	-
Norwood PD	12			14	-	-	-	-	-	-	-	-	-
Telluride PD	2			12	2	-	-	-	-	-	-	-	-
Sedgwick County			3,200	31	7	1	-	-	-	-	-	-	-
Sheriff's Office	12			31	7	1	-	-	-	-	-	-	-
Summit County			9,500	1,544	184	-	-	7	7	-	2	2	-
Sheriff's Office	11			863	36	-	-	4	4	-	-	-	-
Breckenridge PD	12			314	49	-	-	1	1	-	1	1	-
Frisco PD	12			182	45	-	-	1	1	-	1	1	-
Silverthorne PD	12			185	54	-	-	1	1	-	-	-	-

Other Dangerous Weapon	Strong Arm - No Weapon	Aggravated Assault - Total	Firearm	Knife or Cutting Instrument	Other Dangerous Weapon	Hands, Fists, Feet, Etc.	Simple Assault	Burglary - Total	Forcible Entry	Unlawful Entry - No Force	Attempted Forcible Entry	Larceny - Theft - Total	Motor Vehicle Theft - Total
-	-	15	5	2	2	6	27	134	78	46	10	542	38
-	-	8	3	1	-	4	2	22	13	7	2	123	7
-	-	2	1	-	1	-	4	14	8	4	2	37	1
-	-	5	1	1	1	2	21	98	57	35	6	382	30
-	-	14	6	1	1	6	40	33	23	8	2	75	4
-	-	6	2	1	1	2	3	26	16	8	2	53	4
-	-	8	4	-	-	4	37	7	7	-	-	22	-
-	-	16	-	-	1	15	1	15	9	6	-	49	5
-	-	16	-	-	1	15	1	15	9	6	-	49	5
-	-	2	-	2	-	-	2	11	6	4	1	69	2
-	-	1	-	1	-	-	1	7	5	1	1	49	1
-	-	1	-	1	-	-	1	2	-	2	-	10	1
-	-	-	-	-	-	-	-	2	1	1	-	10	1
-	-	1	1	-	-	-	1	6	3	3	-	20	3
-	-	1	1	-	-	-	1	6	3	3	-	20	3
-	-	26	3	3	4	16	13	177	88	83	6	1,297	35
-	-	2	-	-	1	1	5	44	25	19	-	800	13
-	-	6	-	-	1	5	3	68	30	34	4	229	9
-	-	4	-	2	1	1	1	54	28	24	2	114	8
-	-	14	3	1	1	9	4	11	5	6	-	154	5



Offense Data Continued		Number of Months Reported	Estimated Population	TOTAL INDEX CRIMES	Index Offenses Cleared	Murder, Manslaughter	Death by Negligence	Rape - Total	Forcible Rape	Attempt to Rape	Robbery - Total	Firearm	Knife or Cutting Instrument
Teller County			9,000	327	102	1	-	3	3	-	2	2	-
Sheriff's Office	12			191	54	1	-	3	3	-	-	-	-
Woodland Park PD	12			136	48	-	-	-	-	-	2	2	-
Washington County			5,400	49	17	-	-	-	-	-	-	-	-
Sheriff's Office	12			40	13	-	-	-	-	-	-	-	-
Otis PD	9			40	4	-	-	-	-	-	-	-	-
Weld County			135,900	8,008	2,156	8	2	45	32	13	57	9	14
Sheriff's Office	12			1,484	356	3	1	18	12	6	15	4	1
Fort Lupton PD	12			258	44	2	-	1	-	1	-	-	-
Greeley PD	12			4,650	1,434	2	1	20	14	6	37	4	11
Eaton PD	12			93	17	-	-	-	-	-	2	-	1
Evans PD	12			433	67	-	-	5	5	-	1	-	-
La Salle PD	12			88	34	-	-	-	-	-	-	-	-
Windsor PD	12			142	24	-	-	-	-	-	-	-	-
Erie PD	12			32	12	-	-	-	-	-	1	-	1
Dacono PD	12			137	48	-	-	1	1	-	-	-	-
Kersey PD	9			9	1	-	-	-	-	-	-	-	-
Johnstown PD	12			32	5	-	-	-	-	-	-	-	-
Milliken PD	10			48	17	-	-	-	-	-	-	-	-
Ault PD	6			38	8	-	-	-	-	-	-	-	-
Platteville PD	12			59	20	-	-	-	-	-	1	1	-
Pierce PD	9			31	8	-	-	-	-	-	-	-	-
Gilcrest PD	11			35	15	-	-	-	-	-	-	-	-
Univ. of Northern Colorado PD	9			282	24	-	-	-	-	-	-	-	-

Other Dangerous Weapon	Strong Arm - No Weapon	Aggravated Assault - Total	Firearm	Knife or Cutting Instrument	Other Dangerous Weapon	Hands, Fists, Feet, Etc.	Simple Assault	Burglary - Total	Forcible Entry	Unlawful Entry - No Force	Attempted Forcible Entry	Larceny - Theft - Total	Motor Vehicle Theft - Total
-	-	23	5	-	2	16	11	133	102	23	8	150	15
-	-	15	2	-	1	12	3	102	84	11	7	61	9
-	-	8	3	-	1	4	8	31	18	12	1	89	6
-	-	1	1	-	-	-	-	18	10	8	-	26	4
-	-	-	-	-	-	-	-	13	9	4	-	23	4
-	-	1	1	-	-	-	-	5	1	4	-	3	-
4	30	413	99	96	98	120	1,024	1,874	1,126	600	148	5,252	359
2	8	114	45	20	26	23	240	415	271	128	16	838	81
-	-	4	1	1	1	1	20	58	33	21	4	177	16
2	20	193	35	60	50	48	578	1,062	639	324	99	3,134	202
-	1	2	-	1	1	-	-	14	9	4	1	71	4
-	1	43	10	7	12	14	83	118	71	37	10	246	20
-	-	10	-	1	-	9	2	14	10	2	2	56	8
-	-	11	-	-	-	11	4	17	10	5	1	111	3
-	-	4	-	-	2	2	21	7	3	4	-	18	2
-	-	5	1	2	-	2	23	29	17	7	5	97	5
-	-	-	-	-	-	-	6	-	-	-	-	9	-
-	-	-	-	-	-	-	1	11	8	3	-	21	-
-	-	3	-	-	2	1	8	14	9	4	1	31	-
-	-	2	1	-	-	1	6	6	3	1	2	28	2
-	-	7	1	-	3	3	8	12	7	5	-	35	4
-	-	1	-	1	-	-	1	5	2	2	1	24	1
-	-	7	4	3	-	-	9	6	4	2	-	22	-
-	-	4	-	-	1	3	10	49	10	35	4	224	5

Offense Data Continued	Number of Months Reported	Estimated Population	TOTAL INDEX CRIMES	Index Offenses Cleared	Murder, Manslaughter	Death by Negligence	Rape - Total	Forcible Rape	Attempt to Rape	Robbery - Total	Firearm	Knife or Cutting Instrument
Frederick PD	12		86	23	-	-	-	-	-	-	-	-
Firestone PD	12		55	8	1	-	-	-	-	-	-	-
Loch Bule PD	9		16	1	-	-	-	-	-	-	-	-
Yuma County		10,000	147	57	-	-	4	2	2	1	-	1
Sheriffs Office	12		79	27	-	-	1	-	1	-	-	-
Yuma PD	12		68	30	-	-	3	2	1	1	-	1

Other Dangerous Weapon	-	-	1	1	-	-	-	-	14	12	2	-	67	4
Strong Arm - No Weapon	-	-	1	-	-	-	1	-	18	6	12	-	34	1
Aggravated Assault - Total	-	-	1	-	-	-	1	4	5	1	2	2	9	1
Firearm	-	14	8	-	2	2	2	2	28	17	10	1	95	7
Knife or Cutting Instrument	-	-	-	-	2	2	2	2	15	10	5	-	54	2
Other Dangerous Weapon	-	-	7	3	-	2	2	2	13	7	5	1	41	5
Hands, Fists, Feet, Etc.	-	-	5	5	-	-	-	-	13	7	5	1	41	5
Simple Assault	-	-	5	5	-	-	-	-	13	7	5	1	41	5
Burglary - Total	-	-	14	8	-	2	2	2	28	17	10	1	95	7
Forcible Entry	-	-	-	-	-	-	-	-	-	-	-	-	-	-
Unlawful Entry - No Force	-	-	-	-	-	-	-	-	-	-	-	-	-	-
Attempted Forcible Entry	-	-	-	-	-	-	-	-	-	-	-	-	-	-
Larceny - Theft - Total	-	-	-	-	-	-	-	-	-	-	-	-	-	-
Motor Vehicle Theft - Total	-	-	-	-	-	-	-	-	-	-	-	-	-	-

## PROPERTY STOLEN AND RECOVERED

\*\*\*\*\*

### Summaries by Jurisdiction

The next 63 pages reflect county-wide summaries of the value of property reported stolen and recovered. Each county report includes figures from all agencies in the county that made reports. The law enforcement agencies participating in the crime reporting program each have total figures for their respective jurisdictions.

This information is presented as a result of specific requests for it made by many law enforcement agencies.

# COLORADO GRAND TOTALS

## VALUE OF PROPERTY 1982

TYPE OF PROPERTY	STOLEN	RECOVERED
CURRENCY . . . . .	\$ 8,509,891	\$ 875,758
JEWELRY . . . . .	15,796,621	2,252,003
CLOTHING AND FURS . . . . .	3,856,204	520,438
LOCALLY STOLEN MOTOR VEHICLES . . . . .	43,293,653	31,693,999
OFFICE EQUIPMENT . . . . .	2,126,988	327,598
TELEVISIONS, RADIOS, STERIOS, ETC . . . . .	17,321,986	1,616,241
FIREARMS. . . . .	2,188,616	223,325
HOUSEHOLD GOODS . . . . .	3,432,842	396,202
CONSUMABLE GOODS . . . . .	1,562,512	239,935
LIVESTOCK . . . . .	523,374	41,943
MISCELLANEOUS . . . . .	34,608,796	5,694,026
<b>TOTAL</b>	<b>\$ 133,221,483</b>	<b>\$ 43,881,468</b>

## VALUE OF PROPERTY STOLEN BY OFFENSE

OFFENSE	VALUE
CRIMINAL HOMICIDE . . . . .	\$ 31,120
FORCIBLE RAPE . . . . .	85,227
ROBBERY . . . . .	2,188,052
BURGLARY . . . . .	43,730,620
LARCENY . . . . .	41,732,031
MOTOR VEHICLE THEFT . . . . .	45,454,433
<b>TOTAL</b>	<b>\$ 133,221,483</b>

## STOLEN/RECOVERED VEHICLES

STOLEN LOCALLY/RECOVERED LOCALLY	7,384
STOLEN LOCALLY/RECOVERED BY OTHERS	1,415
STOLEN OUT OF TOWN/RECOVERED LOCALLY	1,030

# ADAMS COUNTY COUNTY GRAND TOTALS VALUE OF PROPERTY 1982

TYPE OF PROPERTY	STOLEN	RECOVERED
CURRENCY . . . . .	\$ 1,040,222	\$ 43,706
JEWELRY . . . . .	1,947,900	115,853
CLOTHING AND FURS . . . . .	521,571	76,154
LOCALLY STOLEN MOTOR VEHICLES . . . . .	7,730,832	4,725,276
OFFICE EQUIPMENT . . . . .	189,897	30,914
TELEVISIONS, RADIOS, STERIOS, ETC . . . . .	2,129,741	148,990
FIREARMS. . . . .	248,779	20,629
HOUSEHOLD GOODS . . . . .	374,431	16,638
CONSUMABLE GOODS . . . . .	269,062	76,437
LIVESTOCK . . . . .	6,549	2,119
MISCELLANEOUS . . . . .	4,674,268	471,990
<b>TOTAL</b>	<b>\$ 19,133,252</b>	<b>\$ 5,728,706</b>

## VALUE OF PROPERTY STOLEN BY OFFENSE

OFFENSE	VALUE
CRIMINAL HOMICIDE . . . . .	\$ 900
FORCIBLE RAPE . . . . .	2,591
ROBBERY . . . . .	350,655
BURGLARY . . . . .	5,839,686
LARCENY . . . . .	5,414,186
MOTOR VEHICLE THEFT . . . . .	7,525,234
<b>TOTAL</b>	<b>\$ 19,133,252</b>

## STOLEN/RECOVERED VEHICLES

STOLEN LOCALLY/RECOVERED LOCALLY	457
STOLEN LOCALLY/RECOVERED BY OTHERS	260
STOLEN OUT OF TOWN/RECOVERED LOCALLY	368

**ALAMOSA COUNTY  
COUNTY GRAND TOTALS  
VALUE OF PROPERTY  
1982**

TYPE OF PROPERTY	STOLEN	RECOVERED
CURRENCY . . . . .	\$ 23,603	\$ 2,888
JEWELRY . . . . .	27,291	728
CLOTHING AND FURS . . . . .	7,546	2,867
LOCALLY STOLEN MOTOR VEHICLES . . . . .	67,326	75,760
OFFICE EQUIPMENT . . . . .	448	-
TELEVISIONS, RADIOS, STERIOS, ETC . . . . .	36,349	9,013
FIREARMS. . . . .	9,749	1,910
HOUSEHOLD GOODS . . . . .	4,864	1,229
CONSUMABLE GOODS . . . . .	40,867	364
LIVESTOCK . . . . .	2,749	-
MISCELLANEOUS . . . . .	90,702	13,615
<b>TOTAL</b>	<b>\$ 311,494</b>	<b>\$ 108,374</b>

**VALUE OF PROPERTY STOLEN BY OFFENSE**

OFFENSE	VALUE
CRIMINAL HOMICIDE . . . . .	\$ -
FORCIBLE RAPE . . . . .	-
ROBBERY . . . . .	11,086
BURGLARY . . . . .	70,578
LARCENY . . . . .	172,153
MOTOR VEHICLE THEFT . . . . .	57,677
<b>TOTAL</b>	<b>\$ 311,494</b>

**STOLEN/RECOVERED VEHICLES**

STOLEN LOCALLY/RECOVERED LOCALLY	10
STOLEN LOCALLY/RECOVERED BY OTHERS	15
STOLEN OUT OF TOWN/RECOVERED LOCALLY	7

**ARAPAHOE COUNTY  
COUNTY GRAND TOTALS  
VALUE OF PROPERTY  
1982**

TYPE OF PROPERTY	STOLEN	RECOVERED
CURRENCY . . . . .	\$ 595,940	\$ 69,870
JEWELRY . . . . .	1,194,211	140,862
CLOTHING AND FURS . . . . .	164,941	32,112
LOCALLY STOLEN MOTOR VEHICLES . . . . .	2,848,185	1,474,029
OFFICE EQUIPMENT . . . . .	148,677	54,915
TELEVISIONS, RADIOS, STERIOS, ETC . . . . .	881,324	84,236
FIREARMS. . . . .	91,244	4,888
HOUSEHOLD GOODS . . . . .	326,399	9,633
CONSUMABLE GOODS . . . . .	47,851	9,085
LIVESTOCK . . . . .	5,929	374
MISCELLANEOUS . . . . .	1,770,543	150,285
<b>TOTAL</b>	<b>\$ 8,075,244</b>	<b>\$ 2,030,289</b>

**VALUE OF PROPERTY STOLEN BY OFFENSE**

OFFENSE	VALUE
CRIMINAL HOMICIDE . . . . .	\$ 500
FORCIBLE RAPE . . . . .	6,121
ROBBERY . . . . .	165,537
BURGLARY . . . . .	2,741,518
LARCENY . . . . .	2,520,047
MOTOR VEHICLE THEFT . . . . .	2,641,521
<b>TOTAL</b>	<b>\$ 8,075,244</b>

**STOLEN/RECOVERED VEHICLES**

STOLEN LOCALLY/RECOVERED LOCALLY	129
STOLEN LOCALLY/RECOVERED BY OTHERS	114
STOLEN OUT OF TOWN/RECOVERED LOCALLY	30

**ARCHULETA COUNTY  
COUNTY GRAND TOTALS  
VALUE OF PROPERTY  
1982**

TYPE OF PROPERTY	STOLEN	RECOVERED
CURRENCY . . . . .	\$ 11,208	\$ 1,896
JEWELRY . . . . .	16,065	-
CLOTHING AND FURS . . . . .	2,719	2,500
LOCALLY STOLEN MOTOR VEHICLES . . . . .	14,650	14,000
OFFICE EQUIPMENT . . . . .	-	-
TELEVISIONS, RADIOS, STERIOS, ETC . . . . .	11,535	395
FIREARMS. . . . .	3,905	717
HOUSEHOLD GOODS . . . . .	16,753	4,150
CONSUMABLE GOODS . . . . .	1,720	-
LIVESTOCK . . . . .	2,345	695
MISCELLANEOUS . . . . .	61,179	6,254
<b>TOTAL</b>	<b>\$ 142,079</b>	<b>\$ 30,607</b>

**VALUE OF PROPERTY STOLEN BY OFFENSE**

OFFENSE	VALUE
CRIMINAL HOMICIDE. . . . .	\$ -
FORCIBLE RAPE . . . . .	-
ROBBERY . . . . .	-
BURGLARY . . . . .	52,773
LARCENY . . . . .	74,656
MOTOR VEHICLE THEFT . . . . .	14,650
<b>TOTAL</b>	<b>\$ 142,079</b>

**STOLEN/RECOVERED VEHICLES**

STOLEN LOCALLY/RECOVERED LOCALLY	2
STOLEN LOCALLY/RECOVERED BY OTHERS	2
STOLEN OUT OF TOWN/RECOVERED LOCALLY	1

**BACA COUNTY  
COUNTY GRAND TOTALS  
VALUE OF PROPERTY  
1982**

TYPE OF PROPERTY	STOLEN	RECOVERED
CURRENCY . . . . .	\$ 1,202	\$ 57
JEWELRY . . . . .	-	-
CLOTHING AND FURS . . . . .	965	35
LOCALLY STOLEN MOTOR VEHICLES . . . . .	63,150	63,000
OFFICE EQUIPMENT . . . . .	1,200	-
TELEVISIONS, RADIOS, STERIOS, ETC . . . . .	1,125	310
FIREARMS. . . . .	1,115	700
HOUSEHOLD GOODS . . . . .	17,111	10
CONSUMABLE GOODS . . . . .	1,053	93
LIVESTOCK . . . . .	2,100	-
MISCELLANEOUS . . . . .	28,944	11,308
<b>TOTAL</b>	<b>\$ 117,965</b>	<b>\$ 75,513</b>

**VALUE OF PROPERTY STOLEN BY OFFENSE**

OFFENSE	VALUE
CRIMINAL HOMICIDE. . . . .	\$ -
FORCIBLE RAPE . . . . .	-
ROBBERY . . . . .	-
BURGLARY . . . . .	18,149
LARCENY . . . . .	36,816
MOTOR VEHICLE THEFT . . . . .	63,000
<b>TOTAL</b>	<b>\$ 117,965</b>

**STOLEN/RECOVERED VEHICLES**

STOLEN LOCALLY/RECOVERED LOCALLY	5
STOLEN LOCALLY/RECOVERED BY OTHERS	2
STOLEN OUT OF TOWN/RECOVERED LOCALLY	4



**BENT COUNTY  
COUNTY GRAND TOTALS  
VALUE OF PROPERTY  
1982**

TYPE OF PROPERTY	STOLEN	RECOVERED
CURRENCY . . . . .	\$ 336	-
JEWELRY . . . . .	300	-
CLOTHING AND FURS . . . . .	15	-
LOCALLY STOLEN MOTOR VEHICLES . . .	-	-
OFFICE EQUIPMENT . . . . .	275	-
TELEVISIONS, RADIOS, STERIOS, ETC . . .	365	-
FIREARMS. . . . .	1,092	250
HOUSEHOLD GOODS . . . . .	870	-
CONSUMABLE GOODS . . . . .	25	1
LIVESTOCK . . . . .	5,000	-
MISCELLANEOUS . . . . .	6,392	25
<b>TOTAL</b>	<b>\$ 14,670</b>	<b>\$ 276</b>

**VALUE OF PROPERTY STOLEN BY OFFENSE**

OFFENSE	VALUE
CRIMINAL HOMICIDE . . . . .	\$ -
FORCIBLE RAPE . . . . .	-
ROBBERY . . . . .	-
BURGLARY . . . . .	1,657
LARCENY . . . . .	13,013
MOTOR VEHICLE THEFT . . . . .	-
<b>TOTAL</b>	<b>\$ 14,670</b>

**STOLEN/RECOVERED VEHICLES**

STOLEN LOCALLY/RECOVERED LOCALLY	-
STOLEN LOCALLY/RECOVERED BY OTHERS	-
STOLEN OUT OF TOWN/RECOVERED LOCALLY	-

**BOULDER COUNTY  
COUNTY GRAND TOTALS  
VALUE OF PROPERTY  
1982**

TYPE OF PROPERTY	STOLEN	RECOVERED
CURRENCY . . . . .	\$ 715,761	276,524
JEWELRY . . . . .	696,239	124,698
CLOTHING AND FURS . . . . .	230,400	69,565
LOCALLY STOLEN MOTOR VEHICLES . . .	1,808,452	1,437,573
OFFICE EQUIPMENT . . . . .	98,655	65,779
TELEVISIONS, RADIOS, STERIOS, ETC . . .	814,089	107,205
FIREARMS. . . . .	73,163	16,490
HOUSEHOLD GOODS . . . . .	149,933	36,487
CONSUMABLE GOODS . . . . .	62,076	16,082
LIVESTOCK . . . . .	6,486	538
MISCELLANEOUS . . . . .	1,644,706	284,374
<b>TOTAL</b>	<b>\$ 6,299,960</b>	<b>\$ 2,435,315</b>

**VALUE OF PROPERTY STOLEN BY OFFENSE**

OFFENSE	VALUE
CRIMINAL HOMICIDE . . . . .	\$ 3,500
FORCIBLE RAPE . . . . .	680
ROBBERY . . . . .	107,104
BURGLARY . . . . .	2,188,902
LARCENY . . . . .	2,246,869
MOTOR VEHICLE THEFT . . . . .	1,752,905
<b>TOTAL</b>	<b>\$ 6,299,960</b>

**STOLEN/RECOVERED VEHICLES**

STOLEN LOCALLY/RECOVERED LOCALLY	263
STOLEN LOCALLY/RECOVERED BY OTHERS	111
STOLEN OUT OF TOWN/RECOVERED LOCALLY	49

CHAFEE COUNTY  
COUNTY GRAND TOTALS  
VALUE OF PROPERTY  
1982

TYPE OF PROPERTY	STOLEN	RECOVERED
CURRENCY . . . . .	\$ 15,571	1,056
JEWELRY . . . . .	52,785	4,483
CLOTHING AND FURS . . . . .	1,467	55
LOCALLY STOLEN MOTOR VEHICLES . . . . .	48,000	56,600
OFFICE EQUIPMENT . . . . .	813	124
TELEVISIONS, RADIOS, STERIOS, ETC . . . . .	24,626	2,543
FIREARMS. . . . .	16,779	10,956
HOUSEHOLD GOODS . . . . .	8,664	663
CONSUMABLE GOODS . . . . .	5,087	137
LIVESTOCK . . . . .	725	-
MISCELLANEOUS . . . . .	101,556	34,266
<b>TOTAL</b>	<b>\$ 276,073</b>	<b>\$ 110,883</b>

VALUE OF PROPERTY STOLEN BY OFFENSE

OFFENSE	VALUE
CRIMINAL HOMICIDE . . . . .	\$ -
FORCIBLE RAPE . . . . .	-
ROBBERY . . . . .	638
BURGLARY . . . . .	135,440
LARCENY . . . . .	93,395
MOTOR VEHICLE THEFT . . . . .	46,600
<b>TOTAL</b>	<b>\$ 276,073</b>

STOLEN/RECOVERED VEHICLES

STOLEN LOCALLY/RECOVERED LOCALLY	8
STOLEN LOCALLY/RECOVERED BY OTHERS	3
STOLEN OUT OF TOWN/RECOVERED LOCALLY	-

CHEYENNE COUNTY  
COUNTY GRAND TOTALS  
VALUE OF PROPERTY  
1982

TYPE OF PROPERTY	STOLEN	RECOVERED
CURRENCY . . . . .	\$ 156	\$ 2
JEWELRY . . . . .	-	-
CLOTHING AND FURS . . . . .	268	-
LOCALLY STOLEN MOTOR VEHICLES . . . . .	20,600	20,600
OFFICE EQUIPMENT . . . . .	66	16
TELEVISIONS, RADIOS, STERIOS, ETC . . . . .	505	153
FIREARMS. . . . .	250	-
HOUSEHOLD GOODS . . . . .	900	50
CONSUMABLE GOODS . . . . .	10	5
LIVESTOCK . . . . .	-	-
MISCELLANEOUS . . . . .	8,442	1,504
<b>TOTAL</b>	<b>\$ 31,197</b>	<b>\$ 22,330</b>

VALUE OF PROPERTY STOLEN BY OFFENSE

OFFENSE	VALUE
CRIMINAL HOMICIDE . . . . .	\$ -
FORCIBLE RAPE . . . . .	-
ROBBERY . . . . .	-
BURGLARY . . . . .	1,786
LARCENY . . . . .	8,811
MOTOR VEHICLE THEFT . . . . .	20,600
<b>TOTAL</b>	<b>\$ 31,197</b>

STOLEN/RECOVERED VEHICLES

STOLEN LOCALLY/RECOVERED LOCALLY	-
STOLEN LOCALLY/RECOVERED BY OTHERS	1
STOLEN OUT OF TOWN/RECOVERED LOCALLY	2

**CLEAR CREEK COUNTY  
COUNTY GRAND TOTALS  
VALUE OF PROPERTY  
1982**

TYPE OF PROPERTY	STOLEN	RECOVERED
CURRENCY . . . . .	\$ 32,002	\$ 797
JEWELRY . . . . .	21,056	1,161
CLOTHING AND FURS . . . . .	3,918	350
LOCALLY STOLEN MOTOR VEHICLES . . .	78,303	42,801
OFFICE EQUIPMENT . . . . .	134,211	1
TELEVISIONS, RADIOS, STERIOS, ETC . . .	23,702	1,929
FIREARMS. . . . .	6,305	75
HOUSEHOLD GOODS . . . . .	25,430	7,086
CONSUMABLE GOODS . . . . .	1,489	159
LIVESTOCK . . . . .	2,200	1,700
MISCELLANEOUS . . . . .	104,882	25,648
<b>TOTAL</b>	<b>\$ 433,498</b>	<b>\$ 81,707</b>

**VALUE OF PROPERTY STOLEN BY OFFENSE**

OFFENSE	VALUE
CRIMINAL HOMICIDE . . . . .	\$ -
FORCIBLE RAPE . . . . .	-
ROBBERY . . . . .	220
BURGLARY . . . . .	87,303
LARCENY . . . . .	268,422
MOTOR VEHICLE THEFT . . . . .	77,553
<b>TOTAL</b>	<b>\$ 433,498</b>

**STOLEN/RECOVERED VEHICLES**

STOLEN LOCALLY/RECOVERED LOCALLY	12
STOLEN LOCALLY/RECOVERED BY OTHERS	10
STOLEN OUT OF TOWN/RECOVERED LOCALLY	18

**CONEJOS COUNTY  
COUNTY GRAND TOTALS  
VALUE OF PROPERTY  
1982**

TYPE OF PROPERTY	STOLEN	RECOVERED
CURRENCY . . . . .	\$ 4,171	\$ 208
JEWELRY . . . . .	19,148	125
CLOTHING AND FURS . . . . .	468	-
LOCALLY STOLEN MOTOR VEHICLES . . .	7,200	7,200
OFFICE EQUIPMENT . . . . .	-	-
TELEVISIONS, RADIOS, STERIOS, ETC . . .	414	-
FIREARMS. . . . .	4,429	622
HOUSEHOLD GOODS . . . . .	677	-
CONSUMABLE GOODS . . . . .	685	170
LIVESTOCK . . . . .	50	50
MISCELLANEOUS . . . . .	24,624	855
<b>TOTAL</b>	<b>\$ 61,866</b>	<b>\$ 9,230</b>

**VALUE OF PROPERTY STOLEN BY OFFENSE**

OFFENSE	VALUE
CRIMINAL HOMICIDE . . . . .	\$ -
FORCIBLE RAPE . . . . .	-
ROBBERY . . . . .	3,380
BURGLARY . . . . .	30,705
LARCENY . . . . .	20,581
MOTOR VEHICLE THEFT . . . . .	7,200
<b>TOTAL</b>	<b>\$ 61,866</b>

**STOLEN/RECOVERED VEHICLES**

STOLEN LOCALLY/RECOVERED LOCALLY	1
STOLEN LOCALLY/RECOVERED BY OTHERS	1
STOLEN OUT OF TOWN/RECOVERED LOCALLY	-

**COSTILLA COUNTY  
COUNTY GRAND TOTALS  
VALUE OF PROPERTY  
1982**

TYPE OF PROPERTY	STOLEN	RECOVERED
CURRENCY . . . . .	\$ 296	226
JEWELRY . . . . .	30	30
CLOTHING AND FURS . . . . .	-	-
LOCALLY STOLEN MOTOR VEHICLES . . . . .	-	-
OFFICE EQUIPMENT . . . . .	60	60
TELEVISIONS, RADIOS, STERIOS, ETC . . . . .	1,237	438
FIREARMS. . . . .	1,760	685
HOUSEHOLD GOODS . . . . .	1,586	132
CONSUMABLE GOODS . . . . .	68	68
LIVESTOCK . . . . .	675	-
MISCELLANEOUS . . . . .	13,631	28
<b>TOTAL</b>	<b>\$ 19,343</b>	<b>1,667</b>

**VALUE OF PROPERTY STOLEN BY OFFENSE**

OFFENSE	VALUE
CRIMINAL HOMICIDE . . . . .	\$ -
FORCIBLE RAPE . . . . .	-
ROBBERY . . . . .	-
BURGLARY . . . . .	6,711
LARCENY . . . . .	12,632
MOTOR VEHICLE THEFT . . . . .	-
<b>TOTAL</b>	<b>\$ 19,343</b>

**STOLEN/RECOVERED VEHICLES**

STOLEN LOCALLY/RECOVERED LOCALLY	-
STOLEN LOCALLY/RECOVERED BY OTHERS	-
STOLEN OUT OF TOWN/RECOVERED LOCALLY	-

**CROWLEY COUNTY  
COUNTY GRAND TOTALS  
VALUE OF PROPERTY  
1982**

TYPE OF PROPERTY	STOLEN	RECOVERED
CURRENCY . . . . .	\$ 1,583	\$ 340
JEWELRY . . . . .	500	150
CLOTHING AND FURS . . . . .	-	-
LOCALLY STOLEN MOTOR VEHICLES . . . . .	4,900	4,900
OFFICE EQUIPMENT . . . . .	900	900
TELEVISIONS, RADIOS, STERIOS, ETC . . . . .	3,800	500
FIREARMS. . . . .	-	-
HOUSEHOLD GOODS . . . . .	-	-
CONSUMABLE GOODS . . . . .	-	-
LIVESTOCK . . . . .	-	-
MISCELLANEOUS . . . . .	665	465
<b>TOTAL</b>	<b>\$ 12,348</b>	<b>\$ 7,255</b>

**VALUE OF PROPERTY STOLEN BY OFFENSE**

OFFENSE	VALUE
CRIMINAL HOMICIDE . . . . .	\$ -
FORCIBLE RAPE . . . . .	-
ROBBERY . . . . .	-
BURGLARY . . . . .	6,048
LARCENY . . . . .	1,400
MOTOR VEHICLE THEFT . . . . .	4,900
<b>TOTAL</b>	<b>\$ 12,348</b>

**STOLEN/RECOVERED VEHICLES**

STOLEN LOCALLY/RECOVERED LOCALLY	1
STOLEN LOCALLY/RECOVERED BY OTHERS	-
STOLEN OUT OF TOWN/RECOVERED LOCALLY	-

**CUSTER COUNTY  
COUNTY GRAND TOTALS  
VALUE OF PROPERTY  
1982**

TYPE OF PROPERTY	STOLEN	RECOVERED
CURRENCY . . . . .	\$ 750	-
JEWELRY . . . . .	300	50
CLOTHING AND FURS . . . . .	-	-
LOCALLY STOLEN MOTOR VEHICLES . . . . .	-	-
OFFICE EQUIPMENT . . . . .	-	-
TELEVISIONS, RADIOS, STERIOS, ETC . . . . .	692	-
FIREARMS. . . . .	620	-
HOUSEHOLD GOODS . . . . .	474	-
CONSUMABLE GOODS . . . . .	2,800	2,500
LIVESTOCK . . . . .	-	-
MISCELLANEOUS . . . . .	6,292	470
<b>TOTAL</b>	<b>\$ 11,928</b>	<b>\$ 3,020</b>

**VALUE OF PROPERTY STOLEN BY OFFENSE**

OFFENSE	VALUE
CRIMINAL HOMICIDE . . . . .	\$ -
FORCIBLE RAPE . . . . .	-
ROBBERY . . . . .	-
BURGLARY . . . . .	11,928
LARCENY . . . . .	-
MOTOR VEHICLE THEFT . . . . .	-
<b>TOTAL</b>	<b>\$ 11,928</b>

**STOLEN/RECOVERED VEHICLES**

STOLEN LOCALLY/RECOVERED LOCALLY	-
STOLEN LOCALLY/RECOVERED BY OTHERS	-
STOLEN OUT OF TOWN/RECOVERED LOCALLY	-

**DELTA COUNTY  
COUNTY GRAND TOTALS  
VALUE OF PROPERTY  
1982**

TYPE OF PROPERTY	STOLEN	RECOVERED
CURRENCY . . . . .	\$ 69,131	2,316
JEWELRY . . . . .	15,819	770
CLOTHING AND FURS . . . . .	2,014	278
LOCALLY STOLEN MOTOR VEHICLES . . . . .	145,376	68,175
OFFICE EQUIPMENT . . . . .	653	16
TELEVISIONS, RADIOS, STERIOS, ETC . . . . .	26,277	2,657
FIREARMS. . . . .	13,442	1,445
HOUSEHOLD GOODS . . . . .	61,616	1,067
CONSUMABLE GOODS . . . . .	6,526	1,408
LIVESTOCK . . . . .	5,568	3,000
MISCELLANEOUS . . . . .	122,852	11,959
<b>TOTAL</b>	<b>\$ 469,274</b>	<b>\$ 93,091</b>

**VALUE OF PROPERTY STOLEN BY OFFENSE**

OFFENSE	VALUE
CRIMINAL HOMICIDE . . . . .	\$ -
FORCIBLE RAPE . . . . .	-
ROBBERY . . . . .	2,529
BURGLARY . . . . .	101,736
LARCENY . . . . .	219,633
MOTOR VEHICLE THEFT . . . . .	145,376
<b>TOTAL</b>	<b>\$ 469,274</b>

**STOLEN/RECOVERED VEHICLES**

STOLEN LOCALLY/RECOVERED LOCALLY	20
STOLEN LOCALLY/RECOVERED BY OTHERS	5
STOLEN OUT OF TOWN/RECOVERED LOCALLY	1

**DENVER COUNTY  
COUNTY GRAND TOTALS  
VALUE OF PROPERTY  
1982**

TYPE OF PROPERTY	STOLEN	RECOVERED
CURRENCY . . . . .	\$ 1,498,927	\$ 161,571
JEWELRY . . . . .	4,651,094	567,211
CLOTHING AND FURS . . . . .	1,734,698	170,163
LOCALLY STOLEN MOTOR VEHICLES . . .	15,200,792	12,880,857
OFFICE EQUIPMENT . . . . .	932,270	109,775
TELEVISIONS, RADIOS, STERIOS, ETC . . .	7,789,219	719,470
FIREARMS. . . . .	435,062	33,770
HOUSEHOLD GOODS . . . . .	1,150,582	190,203
CONSUMABLE GOODS . . . . .	224,088	53,980
LIVESTOCK . . . . .	615	-
MISCELLANEOUS . . . . .	11,803,840	2,786,185
<b>TOTAL</b>	<b>\$ 45,421,187</b>	<b>\$ 17,673,185</b>

**VALUE OF PROPERTY STOLEN BY OFFENSE**

OFFENSE	VALUE
CRIMINAL HOMICIDE . . . . .	\$ -
FORCIBLE RAPE . . . . .	48,831
ROBBERY . . . . .	693,508
BURGLARY . . . . .	13,804,567
LARCENY . . . . .	12,299,994
MOTOR VEHICLE THEFT . . . . .	18,574,287
<b>TOTAL</b>	<b>\$ 45,421,187</b>

**STOLEN/RECOVERED VEHICLES**

STOLEN LOCALLY/RECOVERED LOCALLY	4,505
STOLEN LOCALLY/RECOVERED BY OTHERS	-
STOLEN OUT OF TOWN/RECOVERED LOCALLY	-

**DOLORES COUNTY  
COUNTY GRAND TOTALS  
VALUE OF PROPERTY  
1982**

TYPE OF PROPERTY	STOLEN	RECOVERED
CURRENCY . . . . .	\$ 164	\$ -
JEWELRY . . . . .	225	-
CLOTHING AND FURS . . . . .	-	-
LOCALLY STOLEN MOTOR VEHICLES . . .	-	-
OFFICE EQUIPMENT . . . . .	-	-
TELEVISIONS, RADIOS, STERIOS, ETC . . .	618	-
FIREARMS. . . . .	1,966	-
HOUSEHOLD GOODS . . . . .	125	-
CONSUMABLE GOODS . . . . .	224	200
LIVESTOCK . . . . .	-	-
MISCELLANEOUS . . . . .	71,338	2,350
<b>TOTAL</b>	<b>74,660</b>	<b>2,550</b>

**VALUE OF PROPERTY STOLEN BY OFFENSE**

OFFENSE	VALUE
CRIMINAL HOMICIDE . . . . .	\$ -
FORCIBLE RAPE . . . . .	-
ROBBERY . . . . .	-
BURGLARY . . . . .	2,938
LARCENY . . . . .	71,722
MOTOR VEHICLE THEFT . . . . .	-
<b>TOTAL</b>	<b>74,660</b>

**STOLEN/RECOVERED VEHICLES**

STOLEN LOCALLY/RECOVERED LOCALLY	-
STOLEN LOCALLY/RECOVERED BY OTHERS	-
STOLEN OUT OF TOWN/RECOVERED LOCALLY	-



DOUGLAS COUNTY  
COUNTY GRAND TOTALS  
VALUE OF PROPERTY  
1982

TYPE OF PROPERTY	STOLEN	RECOVERED
CURRENCY . . . . .	\$ 48,188	\$ 18,095
JEWELRY . . . . .	70,828	8,950
CLOTHING AND FURS . . . . .	5,410	280
LOCALLY STOLEN MOTOR VEHICLES . . . . .	163,970	71,745
OFFICE EQUIPMENT . . . . .	12,299	904
TELEVISIONS, RADIOS, STERIOS, ETC . . . . .	42,734	2,679
FIREARMS. . . . .	166,208	500
HOUSEHOLD GOODS . . . . .	24,653	2,830
CONSUMABLE GOODS . . . . .	87,028	4,817
LIVESTOCK . . . . .	21,578	350
MISCELLANEOUS . . . . .	120,336	26,900
<b>TOTAL</b>	<b>\$ 763,232</b>	<b>\$ 138,050</b>

VALUE OF PROPERTY STOLEN BY OFFENSE

OFFENSE	VALUE
CRIMINAL HOMICIDE . . . . .	\$ -
FORCIBLE RAPE . . . . .	-
ROBBERY . . . . .	8,951
BURGLARY . . . . .	391,292
LARCENY . . . . .	197,019
MOTOR VEHICLE THEFT . . . . .	165,970
<b>TOTAL</b>	<b>\$ 763,232</b>

STOLEN/RECOVERED VEHICLES

STOLEN LOCALLY/RECOVERED LOCALLY	15
STOLEN LOCALLY/RECOVERED BY OTHERS	4
STOLEN OUT OF TOWN/RECOVERED LOCALLY	16

EAGLE COUNTY  
COUNTY GRAND TOTALS  
VALUE OF PROPERTY  
1982

TYPE OF PROPERTY	STOLEN	RECOVERED
CURRENCY . . . . .	\$ 102,241	\$ 11,379
JEWELRY . . . . .	149,054	8,547
CLOTHING AND FURS . . . . .	67,561	8,859
LOCALLY STOLEN MOTOR VEHICLES . . . . .	175,215	111,840
OFFICE EQUIPMENT . . . . .	3,302	25
TELEVISIONS, RADIOS, STERIOS, ETC . . . . .	131,493	11,004
FIREARMS. . . . .	15,234	956
HOUSEHOLD GOODS . . . . .	30,173	8,266
CONSUMABLE GOODS . . . . .	13,037	787
LIVESTOCK . . . . .	15,739	1,900
MISCELLANEOUS . . . . .	290,515	50,603
<b>TOTAL</b>	<b>\$ 993,564</b>	<b>\$ 214,166</b>

VALUE OF PROPERTY STOLEN BY OFFENSE

OFFENSE	VALUE
CRIMINAL HOMICIDE . . . . .	\$ -
FORCIBLE RAPE . . . . .	-
ROBBERY . . . . .	5,293
BURGLARY . . . . .	266,799
LARCENY . . . . .	546,257
MOTOR VEHICLE THEFT . . . . .	175,215
<b>TOTAL</b>	<b>\$ 993,564</b>

STOLEN/RECOVERED VEHICLES

STOLEN LOCALLY/RECOVERED LOCALLY	25
STOLEN LOCALLY/RECOVERED BY OTHERS	14
STOLEN OUT OF TOWN/RECOVERED LOCALLY	16

ELBERT COUNTY  
COUNTY GRAND TOTALS  
VALUE OF PROPERTY  
1982

TYPE OF PROPERTY	STOLEN	RECOVERED
CURRENCY . . . . .	\$ 10,454	\$ 1,053
JEWELRY . . . . .	1,834	300
CLOTHING AND FURS . . . . .	473	-
LOCALLY STOLEN MOTOR VEHICLES . . . . .	1,750	1,750
OFFICE EQUIPMENT . . . . .	-	-
TELEVISIONS, RADIOS, STERIOS, ETC . . . . .	1,030	530
FIREARMS. . . . .	300	-
HOUSEHOLD GOODS . . . . .	1,598	100
CONSUMABLE GOODS . . . . .	340	10
LIVESTOCK . . . . .	4,120	1,606
MISCELLANEOUS . . . . .	64,059	10,913
<b>TOTAL</b>	<b>\$ 85,958</b>	<b>\$ 16,262</b>

VALUE OF PROPERTY STOLEN BY OFFENSE

OFFENSE	VALUE
CRIMINAL HOMICIDE . . . . .	\$ -
FORCIBLE RAPE . . . . .	-
ROBBERY . . . . .	-
BURGLARY . . . . .	23,690
LARCENY . . . . .	53,018
MOTOR VEHICLE THEFT . . . . .	9,250
<b>TOTAL</b>	<b>\$ 85,958</b>

STOLEN/RECOVERED VEHICLES

STOLEN LOCALLY/RECOVERED LOCALLY	2
STOLEN LOCALLY/RECOVERED BY OTHERS	1
STOLEN OUT OF TOWN/RECOVERED LOCALLY	-

EL PASO COUNTY  
COUNTY GRAND TOTALS  
VALUE OF PROPERTY  
1982

TYPE OF PROPERTY	STOLEN	RECOVERED
CURRENCY . . . . .	\$ 1,151,527	\$ 38,011
JEWELRY . . . . .	2,164,234	816,718
CLOTHING AND FURS . . . . .	276,306	33,298
LOCALLY STOLEN MOTOR VEHICLES . . . . .	3,480,544	2,344,809
OFFICE EQUIPMENT . . . . .	242,057	20,197
TELEVISIONS, RADIOS, STERIOS, ETC . . . . .	1,744,717	148,736
FIREARMS. . . . .	216,897	26,908
HOUSEHOLD GOODS . . . . .	283,798	22,201
CONSUMABLE GOODS . . . . .	111,339	12,884
LIVESTOCK . . . . .	38,185	175
MISCELLANEOUS . . . . .	2,805,192	381,112
<b>TOTAL</b>	<b>\$ 12,514,796</b>	<b>\$ 3,845,049</b>

VALUE OF PROPERTY STOLEN BY OFFENSE

OFFENSE	VALUE
CRIMINAL HOMICIDE . . . . .	\$ -
FORCIBLE RAPE . . . . .	7,991
ROBBERY . . . . .	252,566
BURGLARY . . . . .	4,890,928
LARCENY . . . . .	3,973,019
MOTOR VEHICLE THEFT . . . . .	3,390,292
<b>TOTAL</b>	<b>\$ 12,514,796</b>

STOLEN/RECOVERED VEHICLES

STOLEN LOCALLY/RECOVERED LOCALLY	566
STOLEN LOCALLY/RECOVERED BY OTHERS	175
STOLEN OUT OF TOWN/RECOVERED LOCALLY	123

**FREMONT COUNTY  
COUNTY GRAND TOTALS  
VALUE OF PROPERTY  
1982**

TYPE OF PROPERTY	STOLEN	RECOVERED
CURRENCY . . . . .	43,053	12,850
JEWELRY . . . . .	30,493	11,950
CLOTHING AND FURS . . . . .	5,627	690
LOCALLY STOLEN MOTOR VEHICLES . . . . .	105,129	76,639
OFFICE EQUIPMENT . . . . .	429	300
TELEVISIONS, RADIOS, STERIOS, ETC . . . . .	16,370	602
FIREARMS. . . . .	9,024	1,145
HOUSEHOLD GOODS . . . . .	27,166	4,320
CONSUMABLE GOODS . . . . .	4,189	513
LIVESTOCK . . . . .	2,045	1,190
MISCELLANEOUS . . . . .	106,176	11,842
<b>TOTAL</b>	<b>\$ 349,701</b>	<b>\$ 122,041</b>

**VALUE OF PROPERTY STOLEN BY OFFENSE**

OFFENSE	VALUE
CRIMINAL HOMICIDE . . . . .	\$ -
FORCIBLE RAPE . . . . .	-
ROBBERY . . . . .	419
BURGLARY . . . . .	94,212
LARCENY . . . . .	152,726
MOTOR VEHICLE THEFT . . . . .	102,344
<b>TOTAL</b>	<b>\$ 349,701</b>

**STOLEN/RECOVERED VEHICLES**

STOLEN LOCALLY/RECOVERED LOCALLY	16
STOLEN LOCALLY/RECOVERED BY OTHERS	7
STOLEN OUT OF TOWN/RECOVERED LOCALLY	9

**GARFIELD COUNTY  
COUNTY GRAND TOTALS  
VALUE OF PROPERTY  
1982**

TYPE OF PROPERTY	STOLEN	RECOVERED
CURRENCY . . . . .	\$ 88,170	\$ 24,853
JEWELRY . . . . .	99,231	44,995
CLOTHING AND FURS . . . . .	11,985	1,822
LOCALLY STOLEN MOTOR VEHICLES . . . . .	608,752	500,429
OFFICE EQUIPMENT . . . . .	1,676	488
TELEVISIONS, RADIOS, STERIOS, ETC . . . . .	57,469	5,949
FIREARMS. . . . .	19,277	7,041
HOUSEHOLD GOODS . . . . .	26,581	840
CONSUMABLE GOODS . . . . .	214,341	6,519
LIVESTOCK . . . . .	1,110	-
MISCELLANEOUS . . . . .	90,852	17,758
<b>TOTAL</b>	<b>\$ 1,219,444</b>	<b>\$ 610,694</b>

**VALUE OF PROPERTY STOLEN BY OFFENSE**

OFFENSE	VALUE
CRIMINAL HOMICIDE . . . . .	\$ -
FORCIBLE RAPE . . . . .	-
ROBBERY . . . . .	5,103
BURGLARY . . . . .	231,637
LARCENY . . . . .	372,582
MOTOR VEHICLE THEFT . . . . .	610,122
<b>TOTAL</b>	<b>\$ 1,219,444</b>

**STOLEN/RECOVERED VEHICLES**

STOLEN LOCALLY/RECOVERED LOCALLY	58
STOLEN LOCALLY/RECOVERED BY OTHERS	28
STOLEN OUT OF TOWN/RECOVERED LOCALLY	12

GILPIN COUNTY  
COUNTY GRAND TOTALS  
VALUE OF PROPERTY  
1982

TYPE OF PROPERTY	STOLEN	RECOVERED
CURRENCY . . . . .	6,948	-
JEWELRY . . . . .	6,403	172
CLOTHING AND FURS . . . . .	3,871	784
LOCALLY STOLEN MOTOR VEHICLES . . .	55,522	48,652
OFFICE EQUIPMENT . . . . .	689	-
TELEVISIONS, RADIOS, STERIOS, ETC . . .	11,840	350
FIREARMS. . . . .	3,622	715
HOUSEHOLD GOODS . . . . .	22,827	3,173
CONSUMABLE GOODS . . . . .	909	60
LIVESTOCK . . . . .	8,000	8,000
MISCELLANEOUS . . . . .	36,736	3,705
<b>TOTAL</b>	<b>\$ 157,367</b>	<b>\$ 65,611</b>

VALUE OF PROPERTY STOLEN BY OFFENSE

OFFENSE	VALUE
CRIMINAL HOMICIDE . . . . .	\$ -
FORCIBLE RAPE . . . . .	-
ROBBERY . . . . .	815
BURGLARY . . . . .	48,123
LARCENY . . . . .	52,907
MOTOR VEHICLE THEFT . . . . .	55,522
<b>TOTAL</b>	<b>\$ 157,367</b>

STOLEN/RECOVERED VEHICLES

STOLEN LOCALLY/RECOVERED LOCALLY	7
STOLEN LOCALLY/RECOVERED BY OTHERS	4
STOLEN OUT OF TOWN/RECOVERED LOCALLY	8

GRAND COUNTY  
COUNTY GRAND TOTALS  
VALUE OF PROPERTY  
1982

TYPE OF PROPERTY	STOLEN	RECOVERED
CURRENCY . . . . .	\$ 44,322	\$ 3,124
JEWELRY . . . . .	12,363	5,752
CLOTHING AND FURS . . . . .	15,102	4,075
LOCALLY STOLEN MOTOR VEHICLES . . .	127,776	121,352
OFFICE EQUIPMENT . . . . .	13,899	-
TELEVISIONS, RADIOS, STERIOS, ETC . . .	46,053	11,022
FIREARMS. . . . .	6,736	700
HOUSEHOLD GOODS . . . . .	15,609	2,933
CONSUMABLE GOODS . . . . .	7,505	240
LIVESTOCK . . . . .	2,901	301
MISCELLANEOUS . . . . .	15,484	24,927
<b>TOTAL</b>	<b>\$ 407,750</b>	<b>\$ 174,426</b>

VALUE OF PROPERTY STOLEN BY OFFENSE

OFFENSE	VALUE
CRIMINAL HOMICIDE . . . . .	\$ -
FORCIBLE RAPE . . . . .	-
ROBBERY . . . . .	400
BURGLARY . . . . .	102,834
LARCENY . . . . .	176,940
MOTOR VEHICLE THEFT . . . . .	127,576
<b>TOTAL</b>	<b>\$ 407,750</b>

STOLEN/RECOVERED VEHICLES

STOLEN LOCALLY/RECOVERED LOCALLY	17
STOLEN LOCALLY/RECOVERED BY OTHERS	1
STOLEN OUT OF TOWN/RECOVERED LOCALLY	6

**GUNNISON COUNTY  
COUNTY GRAND TOTALS  
VALUE OF PROPERTY  
1982**

TYPE OF PROPERTY	STOLEN	RECOVERED
CURRENCY . . . . .	\$ 9,319	\$ 873
JEWELRY . . . . .	24,532	-
CLOTHING AND FURS . . . . .	814	124
LOCALLY STOLEN MOTOR VEHICLES . . . . .	72,656	44,550
OFFICE EQUIPMENT . . . . .	1,280	-
TELEVISIONS, RADIOS, STERIOS, ETC . . . . .	15,320	4,770
FIREARMS. . . . .	1,228	128
HOUSEHOLD GOODS . . . . .	14,191	3,608
CONSUMABLE GOODS . . . . .	624	121
LIVESTOCK . . . . .	-	-
MISCELLANEOUS . . . . .	26,403	3,309
<b>TOTAL</b>	<b>\$ 166,367</b>	<b>\$ 57,483</b>

**VALUE OF PROPERTY STOLEN BY OFFENSE**

OFFENSE	VALUE
CRIMINAL HOMICIDE . . . . .	\$ -
FORCIBLE RAPE . . . . .	-
ROBBERY . . . . .	981
BURGLARY . . . . .	19,319
LARCENY . . . . .	73,411
MOTOR VEHICLE THEFT . . . . .	72,656
<b>TOTAL</b>	<b>\$ 166,367</b>

**STOLEN/RECOVERED VEHICLES**

STOLEN LOCALLY/RECOVERED LOCALLY	14
STOLEN LOCALLY/RECOVERED BY OTHERS	-
STOLEN OUT OF TOWN/RECOVERED LOCALLY	1

**HINSDALE COUNTY  
COUNTY GRAND TOTALS  
VALUE OF PROPERTY  
1982**

TYPE OF PROPERTY	STOLEN	RECOVERED
CURRENCY . . . . .	\$ 299	-
JEWELRY . . . . .	1,987	-
CLOTHING AND FURS . . . . .	185	-
LOCALLY STOLEN MOTOR VEHICLES . . . . .	11,095	18,822
OFFICE EQUIPMENT . . . . .	-	-
TELEVISIONS, RADIOS, STERIOS, ETC . . . . .	330	-
FIREARMS. . . . .	-	-
HOUSEHOLD GOODS . . . . .	-	-
CONSUMABLE GOODS . . . . .	1,500	-
LIVESTOCK . . . . .	-	-
MISCELLANEOUS . . . . .	2,134	525
<b>TOTAL</b>	<b>\$ 17,530</b>	<b>\$ 19,347</b>

**VALUE OF PROPERTY STOLEN BY OFFENSE**

OFFENSE	VALUE
CRIMINAL HOMICIDE . . . . .	\$ -
FORCIBLE RAPE . . . . .	-
ROBBERY . . . . .	-
BURGLARY . . . . .	2,315
LARCENY . . . . .	4,120
MOTOR VEHICLE THEFT . . . . .	11,095
<b>TOTAL</b>	<b>\$ 17,530</b>

**STOLEN/RECOVERED VEHICLES**

STOLEN LOCALLY/RECOVERED LOCALLY	5
STOLEN LOCALLY/RECOVERED BY OTHERS	-
STOLEN OUT OF TOWN/RECOVERED LOCALLY	6

**HUERFANO COUNTY  
COUNTY GRAND TOTALS  
VALUE OF PROPERTY  
1982**

TYPE OF PROPERTY	STOLEN	RECOVERED
CURRENCY . . . . .	\$ 11,645	\$ 83
JEWELRY . . . . .	1,373	95
CLOTHING AND FURS . . . . .	2,574	-
LOCALLY STOLEN MOTOR VEHICLES . . .	41,830	19,080
OFFICE EQUIPMENT . . . . .	1,365	-
TELEVISIONS, RADIOS, STERIOS, ETC . . .	11,563	250
FIREARMS. . . . .	10,790	927
HOUSEHOLD GOODS . . . . .	18,077	1,031
CONSUMABLE GOODS . . . . .	2,533	163
LIVESTOCK . . . . .	8,400	-
MISCELLANEOUS . . . . .	90,853	2,919
<b>TOTAL</b>	<b>\$ 201,003</b>	<b>\$ 24,548</b>

**VALUE OF PROPERTY STOLEN BY OFFENSE**

OFFENSE	VALUE
CRIMINAL HOMICIDE. . . . .	\$ -
FORCIBLE RAPE. . . . .	-
ROBBERY . . . . .	60
BURGLARY . . . . .	50,687
LARCENY. . . . .	116,726
MOTOR VEHICLE THEFT . . . . .	33,530
<b>TOTAL</b>	<b>\$ 201,003</b>

**STOLEN/RECOVERED VEHICLES**

STOLEN LOCALLY/RECOVERED LOCALLY	7
STOLEN LOCALLY/RECOVERED BY OTHERS	-
STOLEN OUT OF TOWN/RECOVERED LOCALLY	2

**JACKSON COUNTY  
COUNTY GRAND TOTALS  
VALUE OF PROPERTY  
1982**

TYPE OF PROPERTY	STOLEN	RECOVERED
CURRENCY . . . . .	\$ 1,600	\$ 50
JEWELRY . . . . .	-	-
CLOTHING AND FURS . . . . .	-	-
LOCALLY STOLEN MOTOR VEHICLES . . .	23,500	23,500
OFFICE EQUIPMENT . . . . .	-	-
TELEVISIONS, RADIOS, STERIOS, ETC . . .	125	-
FIREARMS. . . . .	2,430	2,250
HOUSEHOLD GOODS . . . . .	-	-
CONSUMABLE GOODS . . . . .	353	140
LIVESTOCK . . . . .	-	-
MISCELLANEOUS . . . . .	18,563	5,525
<b>TOTAL</b>	<b>\$ 46,571</b>	<b>\$ 31,465</b>

**VALUE OF PROPERTY STOLEN BY OFFENSE**

OFFENSE	VALUE
CRIMINAL HOMICIDE. . . . .	\$ -
FORCIBLE RAPE. . . . .	-
ROBBERY . . . . .	-
BURGLARY . . . . .	8,484
LARCENY. . . . .	14,587
MOTOR VEHICLE THEFT . . . . .	23,500
<b>TOTAL</b>	<b>\$ 46,571</b>

**STOLEN/RECOVERED VEHICLES**

STOLEN LOCALLY/RECOVERED LOCALLY	6
STOLEN LOCALLY/RECOVERED BY OTHERS	3
STOLEN OUT OF TOWN/RECOVERED LOCALLY	-



JEFFERSON COUNTY  
COUNTY GRAND TOTALS  
VALUE OF PROPERTY  
1982

TYPE OF PROPERTY	STOLEN	RECOVERED
CURRENCY . . . . .	\$ 988,613	\$ 21,133
JEWELRY . . . . .	2,078,769	81,314
CLOTHING AND FURS . . . . .	349,509	42,758
LOCALLY STOLEN MOTOR VEHICLES . . .	3,914,120	2,616,066
OFFICE EQUIPMENT . . . . .	134,087	11,401
TELEVISIONS, RADIOS, STERIOS, ETC . . .	1,486,677	110,764
FIREARMS. . . . .	293,781	22,243
HOUSEHOLD GOODS . . . . .	250,250	22,681
CONSUMABLE GOODS . . . . .	132,390	14,117
LIVESTOCK . . . . .	12,084	2,530
MISCELLANEOUS . . . . .	3,504,741	348,001
<b>TOTAL</b>	<b>\$ 13,145,021</b>	<b>\$ 3,293,008</b>

VALUE OF PROPERTY STOLEN BY OFFENSE

OFFENSE	VALUE
CRIMINAL HOMICIDE . . . . .	\$ -
FORCIBLE RAPE . . . . .	1,071
ROBBERY . . . . .	312,311
BURGLARY . . . . .	5,287,298
LARCENY . . . . .	3,819,403
MOTOR VEHICLE THEFT . . . . .	3,724,938
<b>TOTAL</b>	<b>\$ 13,145,021</b>

STOLEN/RECOVERED VEHICLES

STOLEN LOCALLY/RECOVERED LOCALLY	313
STOLEN LOCALLY/RECOVERED BY OTHERS	322
STOLEN OUT OF TOWN/RECOVERED LOCALLY	182

KIOWA COUNTY  
COUNTY GRAND TOTALS  
VALUE OF PROPERTY  
1982

TYPE OF PROPERTY	STOLEN	RECOVERED
CURRENCY . . . . .	\$ 36	\$ 36
JEWELRY . . . . .	1,450	-
CLOTHING AND FURS . . . . .	-	-
LOCALLY STOLEN MOTOR VEHICLES . . .	11,700	11,700
OFFICE EQUIPMENT . . . . .	-	-
TELEVISIONS, RADIOS, STERIOS, ETC . . .	600	-
FIREARMS. . . . .	124	249
HOUSEHOLD GOODS . . . . .	550	-
CONSUMABLE GOODS . . . . .	250	-
LIVESTOCK . . . . .	890	500
MISCELLANEOUS . . . . .	12,054	64
<b>TOTAL</b>	<b>\$ 27,654</b>	<b>\$ 12,549</b>

VALUE OF PROPERTY STOLEN BY OFFENSE

OFFENSE	VALUE
CRIMINAL HOMICIDE . . . . .	\$ -
FORCIBLE RAPE . . . . .	-
ROBBERY . . . . .	-
BURGLARY . . . . .	5,204
LARCENY . . . . .	10,750
MOTOR VEHICLE THEFT . . . . .	11,700
<b>TOTAL</b>	<b>\$ 27,654</b>

STOLEN/RECOVERED VEHICLES

STOLEN LOCALLY/RECOVERED LOCALLY	-
STOLEN LOCALLY/RECOVERED BY OTHERS	6
STOLEN OUT OF TOWN/RECOVERED LOCALLY	2

KIT CARSON COUNTY  
COUNTY GRAND TOTALS  
VALUE OF PROPERTY  
1982

TYPE OF PROPERTY	STOLEN	RECOVERED
CURRENCY . . . . .	\$ 3,566	-
JEWELRY . . . . .	4,510	1,450
CLOTHING AND FURS . . . . .	685	30
LOCALLY STOLEN MOTOR VEHICLES . . . . .	103,650	25,600
OFFICE EQUIPMENT . . . . .	185	-
TELEVISIONS, RADIOS, STERIOS, ETC . . . . .	3,524	125
FIREARMS: . . . . .	5,120	995
HOUSEHOLD GOODS . . . . .	2,565	235
CONSUMABLE GOODS . . . . .	804	231
LIVESTOCK . . . . .	7,975	-
MISCELLANEOUS . . . . .	44,094	1,655
<b>TOTAL</b>	<b>\$ 176,678</b>	<b>\$ 27,421</b>

VALUE OF PROPERTY STOLEN BY OFFENSE

OFFENSE	VALUE
CRIMINAL HOMICIDE . . . . .	\$ -
FORCIBLE RAPE . . . . .	-
ROBBERY . . . . .	-
BURGLARY . . . . .	19,845
LARCENY . . . . .	53,133
MOTOR VEHICLE THEFT . . . . .	103,700
<b>TOTAL</b>	<b>\$ 176,678</b>

STOLEN/RECOVERED VEHICLES

STOLEN LOCALLY/RECOVERED LOCALLY	7
STOLEN LOCALLY/RECOVERED BY OTHERS	4
STOLEN OUT OF TOWN/RECOVERED LOCALLY	6

LAKE COUNTY  
COUNTY GRAND TOTALS  
VALUE OF PROPERTY  
1982

TYPE OF PROPERTY	STOLEN	RECOVERED
CURRENCY . . . . .	\$ 26,701	\$ 741
JEWELRY . . . . .	4,134	200
CLOTHING AND FURS . . . . .	3,641	136
LOCALLY STOLEN MOTOR VEHICLES . . . . .	61,550	61,050
OFFICE EQUIPMENT . . . . .	150	-
TELEVISIONS, RADIOS, STERIOS, ETC . . . . .	17,771	1,215
FIREARMS. . . . .	4,662	150
HOUSEHOLD GOODS . . . . .	8,809	-
CONSUMABLE GOODS . . . . .	418	57
LIVESTOCK . . . . .	-	-
MISCELLANEOUS . . . . .	36,997	1,788
<b>TOTAL</b>	<b>\$ 164,833</b>	<b>\$ 65,337</b>

VALUE OF PROPERTY STOLEN BY OFFENSE

OFFENSE	VALUE
CRIMINAL HOMICIDE . . . . .	\$ -
FORCIBLE RAPE . . . . .	-
ROBBERY . . . . .	-
BURGLARY . . . . .	40,862
LARCENY . . . . .	62,421
MOTOR VEHICLE THEFT . . . . .	61,550
<b>TOTAL</b>	<b>\$ 164,833</b>

STOLEN/RECOVERED VEHICLES

STOLEN LOCALLY/RECOVERED LOCALLY	13
STOLEN LOCALLY/RECOVERED BY OTHERS	3
STOLEN OUT OF TOWN/RECOVERED LOCALLY	1

**LA PLATA COUNTY  
COUNTY GRAND TOTALS  
VALUE OF PROPERTY  
1982**

TYPE OF PROPERTY	STOLEN	RECOVERED
CURRENCY . . . . .	\$ 83,081	\$ 2,969
JEWELRY . . . . .	116,866	37,852
CLOTHING AND FURS . . . . .	13,882	1,463
LOCALLY STOLEN MOTOR VEHICLES . . . . .	204,576	150,540
OFFICE EQUIPMENT . . . . .	8,514	972
TELEVISIONS, RADIOS, STERIOS, ETC . . . . .	90,219	8,980
FIREARMS. . . . .	21,729	1,693
HOUSEHOLD GOODS . . . . .	28,650	2,570
CONSUMABLE GOODS . . . . .	5,120	268
LIVESTOCK . . . . .	7,185	-
MISCELLANEOUS . . . . .	240,852	36,131
<b>TOTAL</b>	<b>\$ 820,674</b>	<b>\$ 243,438</b>

**VALUE OF PROPERTY STOLEN BY OFFENSE**

OFFENSE	VALUE
CRIMINAL HOMICIDE. . . . .	\$ -
FORCIBLE RAPE . . . . .	-
ROBBERY . . . . .	1,278
BURGLARY . . . . .	269,823
LARCENY . . . . .	355,047
MOTOR VEHICLE THEFT . . . . .	194,526
<b>TOTAL</b>	<b>\$ 820,674</b>

**STOLEN/RECOVERED VEHICLES**

STOLEN LOCALLY/RECOVERED LOCALLY	31
STOLEN LOCALLY/RECOVERED BY OTHERS	7
STOLEN OUT OF TOWN/RECOVERED LOCALLY	4

**LARIMER COUNTY  
COUNTY GRAND TOTALS  
VALUE OF PROPERTY  
1982**

TYPE OF PROPERTY	STOLEN	RECOVERED
CURRENCY . . . . .	\$ 224,079	\$ 30,679
JEWELRY . . . . .	339,150	43,418
CLOTHING AND FURS . . . . .	78,563	12,338
LOCALLY STOLEN MOTOR VEHICLES . . . . .	899,372	405,588
OFFICE EQUIPMENT . . . . .	40,435	850
TELEVISIONS, RADIOS, STERIOS, ETC . . . . .	314,539	32,688
FIREARMS. . . . .	69,304	10,332
HOUSEHOLD GOODS . . . . .	74,626	5,971
CONSUMABLE GOODS . . . . .	32,082	3,308
LIVESTOCK . . . . .	8,820	1,700
MISCELLANEOUS . . . . .	1,190,195	155,851
<b>TOTAL</b>	<b>\$ 3,271,165</b>	<b>\$ 702,723</b>

**VALUE OF PROPERTY STOLEN BY OFFENSE**

OFFENSE	VALUE
CRIMINAL HOMICIDE. . . . .	\$ 1,000
FORCIBLE RAPE . . . . .	200
ROBBERY . . . . .	42,355
BURGLARY . . . . .	915,349
LARCENY . . . . .	1,425,780
MOTOR VEHICLE THEFT . . . . .	886,481
<b>TOTAL</b>	<b>\$ 3,271,165</b>

**STOLEN/RECOVERED VEHICLES**

STOLEN LOCALLY/RECOVERED LOCALLY	136
STOLEN LOCALLY/RECOVERED BY OTHERS	15
STOLEN OUT OF TOWN/RECOVERED LOCALLY	19

**LAS ANIMAS COUNTY  
COUNTY GRAND TOTALS  
VALUE OF PROPERTY  
1982**

TYPE OF PROPERTY	STOLEN	RECOVERED
CURRENCY . . . . .	\$ 18,042	\$ 13
JEWELRY . . . . .	24,494	2,200
CLOTHING AND FURS . . . . .	3,677	59
LOCALLY STOLEN MOTOR VEHICLES . . . . .	42,150	41,550
OFFICE EQUIPMENT . . . . .	14,561	250
TELEVISIONS, RADIOS, STERIOS, ETC . . . . .	66,733	4,564
FIREARMS. . . . .	24,441	1,000
HOUSEHOLD GOODS . . . . .	7,674	420
CONSUMABLE GOODS . . . . .	5,709	2,160
LIVESTOCK . . . . .	3,050	-
MISCELLANEOUS . . . . .	55,719	587
<b>TOTAL</b>	<b>\$ 266,250</b>	<b>\$ 52,803</b>

**VALUE OF PROPERTY STOLEN BY OFFENSE**

OFFENSE	VALUE
CRIMINAL HOMICIDE . . . . .	\$ -
FORCIBLE RAPE . . . . .	-
ROBBERY . . . . .	415
BURGLARY . . . . .	132,236
LARCENY . . . . .	91,449
MOTOR VEHICLE THEFT . . . . .	42,150
<b>TOTAL</b>	<b>\$ 266,250</b>

**STOLEN/RECOVERED VEHICLES**

STOLEN LOCALLY/RECOVERED LOCALLY	13
STOLEN LOCALLY/RECOVERED BY OTHERS	1
STOLEN OUT OF TOWN/RECOVERED LOCALLY	-

**LINCOLN COUNTY  
COUNTY GRAND TOTALS  
VALUE OF PROPERTY  
1982**

TYPE OF PROPERTY	STOLEN	RECOVERED
CURRENCY . . . . .	\$ 1,826	\$ 316
JEWELRY . . . . .	-	-
CLOTHING AND FURS . . . . .	-	-
LOCALLY STOLEN MOTOR VEHICLES . . . . .	11,900	800
OFFICE EQUIPMENT . . . . .	2,000	-
TELEVISIONS, RADIOS, STERIOS, ETC . . . . .	5,145	1,525
FIREARMS. . . . .	2,850	2,150
HOUSEHOLD GOODS . . . . .	1,582	1,076
CONSUMABLE GOODS . . . . .	2,240	36
LIVESTOCK . . . . .	491	-
MISCELLANEOUS . . . . .	11,447	16,172
<b>TOTAL</b>	<b>\$ 39,481</b>	<b>\$ 22,075</b>

**VALUE OF PROPERTY STOLEN BY OFFENSE**

OFFENSE	VALUE
CRIMINAL HOMICIDE . . . . .	\$ -
FORCIBLE RAPE . . . . .	-
ROBBERY . . . . .	-
BURGLARY . . . . .	20,746
LARCENY . . . . .	10,735
MOTOR VEHICLE THEFT . . . . .	8,000
<b>TOTAL</b>	<b>\$ 39,481</b>

**STOLEN/RECOVERED VEHICLES**

STOLEN LOCALLY/RECOVERED LOCALLY	-
STOLEN LOCALLY/RECOVERED BY OTHERS	-
STOLEN OUT OF TOWN/RECOVERED LOCALLY	7

LOGAN COUNTY  
COUNTY GRAND TOTALS  
VALUE OF PROPERTY  
1982

TYPE OF PROPERTY	STOLEN	RECOVERED
CURRENCY . . . . .	\$ 197,640	\$ 5,168
JEWELRY . . . . .	73,577	5,425
CLOTHING AND FURS . . . . .	4,724	555
LOCALLY STOLEN MOTOR VEHICLES . . . . .	176,835	161,580
OFFICE EQUIPMENT . . . . .	2,807	131
TELEVISIONS, RADIOS, STERIOS, ETC . . . . .	34,501	5,698
FIREARMS. . . . .	4,077	520
HOUSEHOLD GOODS . . . . .	5,808	560
CONSUMABLE GOODS . . . . .	1,723	250
LIVESTOCK . . . . .	445	-
MISCELLANEOUS . . . . .	109,135	46,918
<b>TOTAL</b>	<b>\$ 611,272</b>	<b>\$ 226,805</b>

VALUE OF PROPERTY STOLEN BY OFFENSE

OFFENSE	VALUE
CRIMINAL HOMICIDE . . . . .	\$ -
FORCIBLE RAPE . . . . .	-
ROBBERY . . . . .	31,293
BURGLARY . . . . .	97,529
LARCENY . . . . .	316,290
MOTOR VEHICLE THEFT . . . . .	166,160
<b>TOTAL</b>	<b>\$ 611,272</b>

STOLEN/RECOVERED VEHICLES

STOLEN LOCALLY/RECOVERED LOCALLY	15
STOLEN LOCALLY/RECOVERED BY OTHERS	9
STOLEN OUT OF TOWN/RECOVERED LOCALLY	8

MESA COUNTY  
COUNTY GRAND TOTALS  
VALUE OF PROPERTY  
1982

TYPE OF PROPERTY	STOLEN	RECOVERED
CURRENCY . . . . .	\$ 193,999	\$ 8,444
JEWELRY . . . . .	256,651	14,897
CLOTHING AND FURS . . . . .	23,644	2,431
LOCALLY STOLEN MOTOR VEHICLES . . . . .	909,947	683,637
OFFICE EQUIPMENT . . . . .	12,766	456
TELEVISIONS, RADIOS, STERIOS, ETC . . . . .	222,139	8,519
FIREARMS. . . . .	75,313	5,424
HOUSEHOLD GOODS . . . . .	45,235	718
CONSUMABLE GOODS . . . . .	18,147	1,827
LIVESTOCK . . . . .	8,760	2,300
MISCELLANEOUS . . . . .	762,808	76,481
<b>TOTAL</b>	<b>\$ 2,529,409</b>	<b>\$ 805,134</b>

VALUE OF PROPERTY STOLEN BY OFFENSE

OFFENSE	VALUE
CRIMINAL HOMICIDE . . . . .	\$ -
FORCIBLE RAPE . . . . .	7,200
ROBBERY . . . . .	15,332
BURGLARY . . . . .	962,710
LARCENY . . . . .	727,929
MOTOR VEHICLE THEFT . . . . .	816,238
<b>TOTAL</b>	<b>\$ 2,529,409</b>

STOLEN/RECOVERED VEHICLES

STOLEN LOCALLY/RECOVERED LOCALLY	122
STOLEN LOCALLY/RECOVERED BY OTHERS	49
STOLEN OUT OF TOWN/RECOVERED LOCALLY	5

MINERAL COUNTY  
COUNTY GRAND TOTALS  
VALUE OF PROPERTY  
1982

TYPE OF PROPERTY	STOLEN	RECOVERED
CURRENCY . . . . .	\$ -	\$ -
JEWELRY . . . . .	-	-
CLOTHING AND FURS . . . . .	-	-
LOCALLY STOLEN MOTOR VEHICLES . . . . .	-	-
OFFICE EQUIPMENT . . . . .	-	-
TELEVISIONS, RADIOS, STERIOS, ETC . . . . .	-	-
FIREARMS. . . . .	-	-
HOUSEHOLD GOODS . . . . .	-	-
CONSUMABLE GOODS . . . . .	-	-
LIVESTOCK . . . . .	-	-
MISCELLANEOUS . . . . .	-	-
<b>TOTAL</b>	\$ -	\$ -

VALUE OF PROPERTY STOLEN BY OFFENSE

OFFENSE	VALUE
CRIMINAL HOMICIDE. . . . .	\$ -
FORCIBLE RAPE . . . . .	-
ROBBERY . . . . .	-
BURGLARY . . . . .	-
LARCENY . . . . .	-
MOTOR VEHICLE THEFT . . . . .	-
<b>TOTAL</b>	\$ -

STOLEN/RECOVERED VEHICLES

STOLEN LOCALLY/RECOVERED LOCALLY	-
STOLEN LOCALLY/RECOVERED BY OTHERS	-
STOLEN OUT OF TOWN/RECOVERED LOCALLY	-

MOFFAT COUNTY  
COUNTY GRAND TOTALS  
VALUE OF PROPERTY  
1982

TYPE OF PROPERTY	STOLEN	RECOVERED
CURRENCY . . . . .	\$ 72,344	\$ 17,997
JEWELRY . . . . .	20,059	4,748
CLOTHING AND FURS . . . . .	5,495	625
LOCALLY STOLEN MOTOR VEHICLES . . . . .	138,250	118,639
OFFICE EQUIPMENT . . . . .	1,307	50
TELEVISIONS, RADIOS, STERIOS, ETC . . . . .	44,736	5,735
FIREARMS. . . . .	17,288	819
HOUSEHOLD GOODS . . . . .	12,919	1,145
CONSUMABLE GOODS . . . . .	5,918	2,857
LIVESTOCK . . . . .	4,025	-
MISCELLANEOUS . . . . .	236,788	45,636
<b>TOTAL</b>	\$ 559,129	\$ 198,251

VALUE OF PROPERTY STOLEN BY OFFENSE

OFFENSE	VALUE
CRIMINAL HOMICIDE. . . . .	\$ -
FORCIBLE RAPE . . . . .	-
ROBBERY . . . . .	12,905
BURGLARY . . . . .	161,362
LARCENY . . . . .	243,552
MOTOR VEHICLE THEFT . . . . .	141,310
<b>TOTAL</b>	\$ 559,129

STOLEN/RECOVERED VEHICLES

STOLEN LOCALLY/RECOVERED LOCALLY	12
STOLEN LOCALLY/RECOVERED BY OTHERS	13
STOLEN OUT OF TOWN/RECOVERED LOCALLY	4

**MONTEZUMA COUNTY  
COUNTY GRAND TOTALS  
VALUE OF PROPERTY  
1982**

TYPE OF PROPERTY	STOLEN	RECOVERED
CURRENCY . . . . .	\$ 23,358	\$ 3,824
JEWELRY . . . . .	24,235	32
CLOTHING AND FURS . . . . .	3,291	1,020
LOCALLY STOLEN MOTOR VEHICLES . . .	340,322	308,897
OFFICE EQUIPMENT . . . . .	5	-
TELEVISIONS, RADIOS, STERIOS, ETC . . .	20,959	5,351
FIREARMS. . . . .	9,639	2,155
HOUSEHOLD GOODS . . . . .	6,193	96
CONSUMABLE GOODS . . . . .	5,941	846
LIVESTOCK . . . . .	2,485	-
MISCELLANEOUS . . . . .	79,192	8,705
<b>TOTAL</b>	<b>\$ 515,620</b>	<b>\$ 330,926</b>

**VALUE OF PROPERTY STOLEN BY OFFENSE**

OFFENSE	VALUE
CRIMINAL HOMICIDE. . . . .	\$ -
FORCIBLE RAPE . . . . .	-
ROBBERY . . . . .	7,626
BURGLARY . . . . .	54,397
LARCENY . . . . .	115,802
MOTOR VEHICLE THEFT . . . . .	337,795
<b>TOTAL</b>	<b>\$ 515,620</b>

**STOLEN/RECOVERED VEHICLES**

STOLEN LOCALLY/RECOVERED LOCALLY	18
STOLEN LOCALLY/RECOVERED BY OTHERS	4
STOLEN OUT OF TOWN/RECOVERED LOCALLY	1

**MONTROSE COUNTY  
COUNTY GRAND TOTALS  
VALUE OF PROPERTY  
1982**

TYPE OF PROPERTY	STOLEN	RECOVERED
CURRENCY . . . . .	\$ 32,476	\$ 1,884
JEWELRY . . . . .	19,193	1,937
CLOTHING AND FURS . . . . .	2,062	452
LOCALLY STOLEN MOTOR VEHICLES . . .	73,595	64,845
OFFICE EQUIPMENT . . . . .	2,807	2,000
TELEVISIONS, RADIOS, STERIOS, ETC . . .	13,692	11,205
FIREARMS. . . . .	12,209	2,896
HOUSEHOLD GOODS . . . . .	11,376	6,339
CONSUMABLE GOODS . . . . .	10,345	8,339
LIVESTOCK . . . . .	4,390	3,620
MISCELLANEOUS . . . . .	181,242	52,628
<b>TOTAL</b>	<b>\$ 363,387</b>	<b>\$ 156,145</b>

**VALUE OF PROPERTY STOLEN BY OFFENSE**

OFFENSE	VALUE
CRIMINAL HOMICIDE. . . . .	\$ -
FORCIBLE RAPE . . . . .	-
ROBBERY . . . . .	2,535
BURGLARY . . . . .	43,475
LARCENY . . . . .	244,632
MOTOR VEHICLE THEFT . . . . .	72,745
<b>TOTAL</b>	<b>\$ 363,387</b>

**STOLEN/RECOVERED VEHICLES**

STOLEN LOCALLY/RECOVERED LOCALLY	18
STOLEN LOCALLY/RECOVERED BY OTHERS	3
STOLEN OUT OF TOWN/RECOVERED LOCALLY	2



**MORGAN COUNTY  
COUNTY GRAND TOTALS  
VALUE OF PROPERTY  
1982**

TYPE OF PROPERTY	STOLEN	RECOVERED
CURRENCY . . . . .	\$ 31,806	\$ 12,406
JEWELRY . . . . .	17,084	4,439
CLOTHING AND FURS . . . . .	3,662	1,261
LOCALLY STOLEN MOTOR VEHICLES . . . . .	100,686	87,822
OFFICE EQUIPMENT . . . . .	1,359	603
TELEVISIONS, RADIOS, STERIOS, ETC . . . . .	25,520	1,325
FIREARMS. . . . .	11,241	4,753
HOUSEHOLD GOODS . . . . .	8,606	1,627
CONSUMABLE GOODS . . . . .	3,647	2,040
LIVESTOCK . . . . .	-	-
MISCELLANEOUS . . . . .	150,370	24,470
<b>TOTAL</b>	<b>\$ 353,981</b>	<b>\$ 140,746</b>

**VALUE OF PROPERTY STOLEN BY OFFENSE**

OFFENSE	VALUE
CRIMINAL HOMICIDE . . . . .	\$ -
FORCIBLE RAPE . . . . .	-
ROBBERY . . . . .	10,330
BURGLARY . . . . .	87,875
LARCENY . . . . .	167,410
MOTOR VEHICLE THEFT . . . . .	88,366
<b>TOTAL</b>	<b>\$ 353,981</b>

**STOLEN/RECOVERED VEHICLES**

STOLEN LOCALLY/RECOVERED LOCALLY	16
STOLEN LOCALLY/RECOVERED BY OTHERS	7
STOLEN OUT OF TOWN/RECOVERED LOCALLY	7

**OTERO COUNTY  
COUNTY GRAND TOTALS  
VALUE OF PROPERTY  
1982**

TYPE OF PROPERTY	STOLEN	RECOVERED
CURRENCY . . . . .	\$ 21,377	\$ 1,779
JEWELRY . . . . .	14,383	619
CLOTHING AND FURS . . . . .	3,048	571
LOCALLY STOLEN MOTOR VEHICLES . . . . .	99,506	80,652
OFFICE EQUIPMENT . . . . .	110	-
TELEVISIONS, RADIOS, STERIOS, ETC . . . . .	29,464	7,511
FIREARMS. . . . .	7,625	1,330
HOUSEHOLD GOODS . . . . .	3,969	715
CONSUMABLE GOODS . . . . .	3,778	646
LIVESTOCK . . . . .	1,700	-
MISCELLANEOUS . . . . .	76,149	9,465
<b>TOTAL</b>	<b>\$ 261,109</b>	<b>\$ 103,288</b>

**VALUE OF PROPERTY STOLEN BY OFFENSE**

OFFENSE	VALUE
CRIMINAL HOMICIDE . . . . .	\$ -
FORCIBLE RAPE . . . . .	-
ROBBERY . . . . .	487
BURGLARY . . . . .	94,079
LARCENY . . . . .	93,337
MOTOR VEHICLE THEFT . . . . .	73,206
<b>TOTAL</b>	<b>\$ 261,109</b>

**STOLEN/RECOVERED VEHICLES**

STOLEN LOCALLY/RECOVERED LOCALLY	16
STOLEN LOCALLY/RECOVERED BY OTHERS	5
STOLEN OUT OF TOWN/RECOVERED LOCALLY	3

**OURAY COUNTY  
COUNTY GRAND TOTALS  
VALUE OF PROPERTY  
1982**

TYPE OF PROPERTY	STOLEN	RECOVERED
CURRENCY . . . . .	\$ -	-
JEWELRY . . . . .	-	-
CLOTHING AND FURS . . . . .	-	-
LOCALLY STOLEN MOTOR VEHICLES . . .	1,500	500
OFFICE EQUIPMENT . . . . .	-	-
TELEVISIONS, RADIOS, STERIOS, ETC . . .	-	-
FIREARMS. . . . .	300	-
HOUSEHOLD GOODS . . . . .	1,000	1,000
CONSUMABLE GOODS . . . . .	-	-
LIVESTOCK . . . . .	15,000	-
MISCELLANEOUS . . . . .	8,249	3,462
<b>TOTAL</b>	<b>\$ 26,049</b>	<b>\$ 4,962</b>

**VALUE OF PROPERTY STOLEN BY OFFENSE**

OFFENSE	VALUE
CRIMINAL HOMICIDE . . . . .	\$ -
FORCIBLE RAPE . . . . .	-
ROBBERY . . . . .	-
BURGLARY . . . . .	1,675
LARCENY . . . . .	22,874
MOTOR VEHICLE THEFT . . . . .	1,500
<b>TOTAL</b>	<b>\$ 26,049</b>

**STOLEN/RECOVERED VEHICLES**

STOLEN LOCALLY/RECOVERED LOCALLY	-
STOLEN LOCALLY/RECOVERED BY OTHERS	1
STOLEN OUT OF TOWN/RECOVERED LOCALLY	-

**PARK COUNTY  
COUNTY GRAND TOTALS  
VALUE OF PROPERTY  
1982**

TYPE OF PROPERTY	STOLEN	RECOVERED
CURRENCY . . . . .	\$ 4,426	\$ 36
JEWELRY . . . . .	65,175	57,875
CLOTHING AND FURS . . . . .	3,617	5,000
LOCALLY STOLEN MOTOR VEHICLES . . .	89,450	77,300
OFFICE EQUIPMENT . . . . .	-	-
TELEVISIONS, RADIOS, STERIOS, ETC . . .	14,667	-
FIREARMS. . . . .	12,753	3,750
HOUSEHOLD GOODS . . . . .	34,573	-
CONSUMABLE GOODS . . . . .	1,575	-
LIVESTOCK . . . . .	6,850	-
MISCELLANEOUS . . . . .	101,367	4,911
<b>TOTAL</b>	<b>\$ 334,453</b>	<b>\$ 148,872</b>

**VALUE OF PROPERTY STOLEN BY OFFENSE**

OFFENSE	VALUE
CRIMINAL HOMICIDE . . . . .	\$ -
FORCIBLE RAPE . . . . .	-
ROBBERY . . . . .	-
BURGLARY . . . . .	118,890
LARCENY . . . . .	126,663
MOTOR VEHICLE THEFT . . . . .	88,900
<b>TOTAL</b>	<b>\$ 334,453</b>

**STOLEN/RECOVERED VEHICLES**

STOLEN LOCALLY/RECOVERED LOCALLY	5
STOLEN LOCALLY/RECOVERED BY OTHERS	2
STOLEN OUT OF TOWN/RECOVERED LOCALLY	-

PHILLIPS COUNTY  
COUNTY GRAND TOTALS  
VALUE OF PROPERTY  
1982

TYPE OF PROPERTY	STOLEN	RECOVERED
CURRENCY . . . . .	\$ 7,332	17
JEWELRY . . . . .	-	-
CLOTHING AND FURS . . . . .	70	-
LOCALLY STOLEN MOTOR VEHICLES . . . . .	8,400	8,400
OFFICE EQUIPMENT . . . . .	-	-
TELEVISIONS, RADIOS, STERIOS, ETC . . . . .	965	-
FIREARMS. . . . .	700	-
HOUSEHOLD GOODS . . . . .	-	-
CONSUMABLE GOODS . . . . .	1,350	1,100
LIVESTOCK . . . . .	2,425	100
MISCELLANEOUS . . . . .	4,573	300
<b>TOTAL</b>	<b>\$ 25,815</b>	<b>\$ 9,917</b>

VALUE OF PROPERTY STOLEN BY OFFENSE

OFFENSE	VALUE
CRIMINAL HOMICIDE . . . . .	\$ -
FORCIBLE RAPE . . . . .	-
ROBBERY . . . . .	6,700
BURGLARY . . . . .	10,515
LARCENY . . . . .	200
MOTOR VEHICLE THEFT . . . . .	8,400
<b>TOTAL</b>	<b>\$ 25,815</b>

STOLEN/RECOVERED VEHICLES

STOLEN LOCALLY/RECOVERED LOCALLY	2
STOLEN LOCALLY/RECOVERED BY OTHERS	-
STOLEN OUT OF TOWN/RECOVERED LOCALLY	2

PITKIN COUNTY  
COUNTY GRAND TOTALS  
VALUE OF PROPERTY  
1982

TYPE OF PROPERTY	STOLEN	RECOVERED
CURRENCY . . . . .	\$ 141,840	\$ 207
JEWELRY . . . . .	179,141	29,200
CLOTHING AND FURS . . . . .	57,523	1,562
LOCALLY STOLEN MOTOR VEHICLES . . . . .	206,838	126,550
OFFICE EQUIPMENT . . . . .	5,946	715
TELEVISIONS, RADIOS, STERIOS, ETC . . . . .	77,746	7,777
FIREARMS. . . . .	11,879	-
HOUSEHOLD GOODS . . . . .	34,229	516
CONSUMABLE GOODS . . . . .	2,151	6
LIVESTOCK . . . . .	-	-
MISCELLANEOUS . . . . .	231,748	16,191
<b>TOTAL</b>	<b>\$ 949,041</b>	<b>\$ 182,724</b>

VALUE OF PROPERTY STOLEN BY OFFENSE

OFFENSE	VALUE
CRIMINAL HOMICIDE . . . . .	\$ -
FORCIBLE RAPE . . . . .	-
ROBBERY . . . . .	50,412
BURGLARY . . . . .	170,824
LARCENY . . . . .	521,555
MOTOR VEHICLE THEFT . . . . .	206,250
<b>TOTAL</b>	<b>\$ 949,041</b>

STOLEN/RECOVERED VEHICLES

STOLEN LOCALLY/RECOVERED LOCALLY	34
STOLEN LOCALLY/RECOVERED BY OTHERS	5
STOLEN OUT OF TOWN/RECOVERED LOCALLY	7

**CONTINUED**

**1 OF 2**

**PROWERS COUNTY  
COUNTY GRAND TOTALS  
VALUE OF PROPERTY  
1982**

TYPE OF PROPERTY	STOLEN	RECOVERED
CURRENCY . . . . .	\$ 21,196	\$ 3,878
JEWELRY . . . . .	1,965	4
CLOTHING AND FURS . . . . .	10,073	8,690
LOCALLY STOLEN MOTOR VEHICLES . . . . .	116,700	113,032
OFFICE EQUIPMENT . . . . .	1,771	-
TELEVISIONS, RADIOS, STERIOS, ETC . . . . .	25,945	2,745
FIREARMS. . . . .	10,469	506
HOUSEHOLD GOODS . . . . .	4,336	190
CONSUMABLE GOODS . . . . .	4,030	81
LIVESTOCK . . . . .	5,976	100
MISCELLANEOUS . . . . .	87,995	7,818
<b>TOTAL</b>	<b>\$ 290,456</b>	<b>\$ 137,044</b>

**VALUE OF PROPERTY STOLEN BY OFFENSE**

OFFENSE	VALUE
CRIMINAL HOMICIDE . . . . .	\$ -
FORCIBLE RAPE . . . . .	-
ROBBERY . . . . .	1,232
BURGLARY . . . . .	69,476
LARCENY . . . . .	103,448
MOTOR VEHICLE THEFT . . . . .	116,300
<b>TOTAL</b>	<b>\$ 290,456</b>

**STOLEN/RECOVERED VEHICLES**

STOLEN LOCALLY/RECOVERED LOCALLY	14
STOLEN LOCALLY/RECOVERED BY OTHERS	4
STOLEN OUT OF TOWN/RECOVERED LOCALLY	2

**PUEBLO COUNTY  
COUNTY GRAND TOTALS  
VALUE OF PROPERTY  
1982**

TYPE OF PROPERTY	STOLEN	RECOVERED
CURRENCY . . . . .	\$ 231,809	\$ 9,220
JEWELRY . . . . .	579,590	32,914
CLOTHING AND FURS . . . . .	112,559	15,339
LOCALLY STOLEN MOTOR VEHICLES . . . . .	1,040,766	850,494
OFFICE EQUIPMENT . . . . .	65,279	6,861
TELEVISIONS, RADIOS, STERIOS, ETC . . . . .	461,112	46,107
FIREARMS. . . . .	94,018	13,528
HOUSEHOLD GOODS . . . . .	108,325	4,566
CONSUMABLE GOODS . . . . .	44,794	5,594
LIVESTOCK . . . . .	1,278	-
MISCELLANEOUS . . . . .	1,080,082	111,980
<b>TOTAL</b>	<b>\$ 3,819,612</b>	<b>\$ 1,096,603</b>

**VALUE OF PROPERTY STOLEN BY OFFENSE**

OFFENSE	VALUE
CRIMINAL HOMICIDE . . . . .	\$ 400
FORCIBLE RAPE . . . . .	800
ROBBERY . . . . .	57,558
BURGLARY . . . . .	1,705,089
LARCENY . . . . .	1,039,856
MOTOR VEHICLE THEFT . . . . .	1,015,909
<b>TOTAL</b>	<b>\$ 3,819,612</b>

**STOLEN/RECOVERED VEHICLES**

STOLEN LOCALLY/RECOVERED LOCALLY	213
STOLEN LOCALLY/RECOVERED BY OTHERS	71
STOLEN OUT OF TOWN/RECOVERED LOCALLY	38

RIO BLANCO COUNTY  
COUNTY GRAND TOTALS  
VALUE OF PROPERTY  
1982

TYPE OF PROPERTY	STOLEN	RECOVERED
CURRENCY . . . . .	\$ 14,384	\$ 2,559
JEWELRY . . . . .	35,056	-
CLOTHING AND FURS . . . . .	6,859	1,050
LOCALLY STOLEN MOTOR VEHICLES . . .	61,050	57,000
OFFICE EQUIPMENT . . . . .	4,045	-
TELEVISIONS, RADIOS, STERIOS, ETC . . .	9,573	3,970
FIREARMS. . . . .	13,792	1,400
HOUSEHOLD GOODS . . . . .	4,987	50
CONSUMABLE GOODS . . . . .	3,089	494
LIVESTOCK . . . . .	1,590	-
MISCELLANEOUS . . . . .	81,998	20,877
<b>TOTAL</b>	<b>\$ 236,423</b>	<b>\$ 87,400</b>

VALUE OF PROPERTY STOLEN BY OFFENSE

OFFENSE	VALUE
CRIMINAL HOMICIDE . . . . .	\$ -
FORCIBLE RAPE . . . . .	-
ROBBERY . . . . .	1,700
BURGLARY . . . . .	43,596
LARCENY . . . . .	128,377
MOTOR VEHICLE THEFT . . . . .	62,750
<b>TOTAL</b>	<b>\$ 236,423</b>

STOLEN/RECOVERED VEHICLES

STOLEN LOCALLY/RECOVERED LOCALLY	11
STOLEN LOCALLY/RECOVERED BY OTHERS	4
STOLEN OUT OF TOWN/RECOVERED LOCALLY	2

RIO GRANDE COUNTY  
COUNTY GRAND TOTALS  
VALUE OF PROPERTY  
1982

TYPE OF PROPERTY	STOLEN	RECOVERED
CURRENCY . . . . .	\$ 6,736	\$ 2,964
JEWELRY . . . . .	8,909	275
CLOTHING AND FURS . . . . .	6,266	4,515
LOCALLY STOLEN MOTOR VEHICLES . . .	35,100	25,800
OFFICE EQUIPMENT . . . . .	500	-
TELEVISIONS, RADIOS, STERIOS, ETC . . .	7,534	3,625
FIREARMS. . . . .	4,535	320
HOUSEHOLD GOODS . . . . .	2,260	1,605
CONSUMABLE GOODS . . . . .	12,374	607
LIVESTOCK . . . . .	2,460	350
MISCELLANEOUS . . . . .	75,565	8,008
<b>TOTAL</b>	<b>\$ 162,239</b>	<b>\$ 47,369</b>

VALUE OF PROPERTY STOLEN BY OFFENSE

OFFENSE	VALUE
CRIMINAL HOMICIDE . . . . .	\$ -
FORCIBLE RAPE . . . . .	-
ROBBERY . . . . .	50
BURGLARY . . . . .	45,166
LARCENY . . . . .	89,539
MOTOR VEHICLE THEFT . . . . .	27,484
<b>TOTAL</b>	<b>\$ 162,239</b>

STOLEN/RECOVERED VEHICLES

STOLEN LOCALLY/RECOVERED LOCALLY	4
STOLEN LOCALLY/RECOVERED BY OTHERS	3
STOLEN OUT OF TOWN/RECOVERED LOCALLY	-

**ROUTT COUNTY  
COUNTY GRAND TOTALS  
VALUE OF PROPERTY  
1982**

TYPE OF PROPERTY	STOLEN	RECOVERED
CURRENCY . . . . .	\$ 146,854	\$ 7,310
JEWELRY . . . . .	100,195	1,100
CLOTHING AND FURS . . . . .	14,663	490
LOCALLY STOLEN MOTOR VEHICLES . . . . .	153,895	135,850
OFFICE EQUIPMENT . . . . .	1,020	960
TELEVISIONS, RADIOS, STERIOS, ETC . . . . .	22,989	1,315
FIREARMS. . . . .	6,609	-
HOUSEHOLD GOODS . . . . .	9,771	255
CONSUMABLE GOODS . . . . .	4,496	271
LIVESTOCK . . . . .	237,595	-
MISCELLANEOUS . . . . .	156,427	44,441
<b>TOTAL</b>	<b>\$ 854,514</b>	<b>\$ 191,992</b>

**VALUE OF PROPERTY STOLEN BY OFFENSE**

OFFENSE	VALUE
CRIMINAL HOMICIDE . . . . .	\$ -
FORCIBLE RAPE . . . . .	-
ROBBERY . . . . .	950
BURGLARY . . . . .	101,016
LARCENY . . . . .	598,353
MOTOR VEHICLE THEFT . . . . .	154,195
<b>TOTAL</b>	<b>\$ 854,514</b>

**STOLEN/RECOVERED VEHICLES**

STOLEN LOCALLY/RECOVERED LOCALLY	26
STOLEN LOCALLY/RECOVERED BY OTHERS	5
STOLEN OUT OF TOWN/RECOVERED LOCALLY	2

**SAGUACHE COUNTY  
COUNTY GRAND TOTALS  
VALUE OF PROPERTY  
1982**

TYPE OF PROPERTY	STOLEN	RECOVERED
CURRENCY . . . . .	\$ 3,376	\$ 50
JEWELRY . . . . .	5,373	400
CLOTHING AND FURS . . . . .	212	600
LOCALLY STOLEN MOTOR VEHICLES . . . . .	53,500	40,200
OFFICE EQUIPMENT . . . . .	880	880
TELEVISIONS, RADIOS, STERIOS, ETC . . . . .	9,015	4,925
FIREARMS. . . . .	2,820	1,360
HOUSEHOLD GOODS . . . . .	24,715	1,395
CONSUMABLE GOODS . . . . .	2,338	562
LIVESTOCK . . . . .	2,435	1,635
MISCELLANEOUS . . . . .	11,241	2,212
<b>TOTAL</b>	<b>\$ 115,905</b>	<b>\$ 54,219</b>

**VALUE OF PROPERTY STOLEN BY OFFENSE**

OFFENSE	VALUE
CRIMINAL HOMICIDE . . . . .	\$ -
FORCIBLE RAPE . . . . .	-
ROBBERY . . . . .	-
BURGLARY . . . . .	31,487
LARCENY . . . . .	30,918
MOTOR VEHICLE THEFT . . . . .	53,500
<b>TOTAL</b>	<b>\$ 115,905</b>

**STOLEN/RECOVERED VEHICLES**

STOLEN LOCALLY/RECOVERED LOCALLY	2
STOLEN LOCALLY/RECOVERED BY OTHERS	2
STOLEN OUT OF TOWN/RECOVERED LOCALLY	1



**SAN JUAN COUNTY  
COUNTY GRAND TOTALS  
VALUE OF PROPERTY  
1982**

TYPE OF PROPERTY	STOLEN	RECOVERED
CURRENCY . . . . .	\$ 717	\$ 160
JEWELRY . . . . .	130,773	203
CLOTHING AND FURS . . . . .	39	15
LOCALLY STOLEN MOTOR VEHICLES . . . . .	4,650	4,650
OFFICE EQUIPMENT . . . . .	-	-
TELEVISIONS, RADIOS, STERIOS, ETC . . . . .	3,593	1,500
FIREARMS. . . . .	1,520	-
HOUSEHOLD GOODS . . . . .	77	-
CONSUMABLE GOODS . . . . .	146	102
LIVESTOCK . . . . .	-	-
MISCELLANEOUS . . . . .	11,694	2,372
<b>TOTAL</b>	<b>\$ 153,209</b>	<b>\$ 9,002</b>

**VALUE OF PROPERTY STOLEN BY OFFENSE**

OFFENSE	VALUE
CRIMINAL HOMICIDE . . . . .	\$ -
FORCIBLE RAPE . . . . .	-
ROBBERY . . . . .	-
BURGLARY . . . . .	136,176
LARCENY . . . . .	12,383
MOTOR VEHICLE THEFT . . . . .	4,650
<b>TOTAL</b>	<b>\$ 153,209</b>

**STOLEN/RECOVERED VEHICLES**

STOLEN LOCALLY/RECOVERED LOCALLY	3
STOLEN LOCALLY/RECOVERED BY OTHERS	2
STOLEN OUT OF TOWN/RECOVERED LOCALLY	-

**SAN MIGUEL COUNTY  
COUNTY GRAND TOTALS  
VALUE OF PROPERTY  
1982**

TYPE OF PROPERTY	STOLEN	RECOVERED
CURRENCY . . . . .	\$ 1,325	\$ 304
JEWELRY . . . . .	350	1,500
CLOTHING AND FURS . . . . .	160	-
LOCALLY STOLEN MOTOR VEHICLES . . . . .	3,500	3,500
OFFICE EQUIPMENT . . . . .	-	-
TELEVISIONS, RADIOS, STERIOS, ETC . . . . .	1,065	12,000
FIREARMS. . . . .	3,800	350
HOUSEHOLD GOODS . . . . .	2,050	-
CONSUMABLE GOODS . . . . .	60	-
LIVESTOCK . . . . .	2,754	1,800
MISCELLANEOUS . . . . .	25,610	10,598
<b>TOTAL</b>	<b>\$ 40,674</b>	<b>\$ 30,052</b>

**VALUE OF PROPERTY STOLEN BY OFFENSE**

OFFENSE	VALUE
CRIMINAL HOMICIDE . . . . .	\$ -
FORCIBLE RAPE . . . . .	-
ROBBERY . . . . .	-
BURGLARY . . . . .	2,820
LARCENY . . . . .	34,354
MOTOR VEHICLE THEFT . . . . .	3,500
<b>TOTAL</b>	<b>\$ 40,674</b>

**STOLEN/RECOVERED VEHICLES**

STOLEN LOCALLY/RECOVERED LOCALLY	-
STOLEN LOCALLY/RECOVERED BY OTHERS	2
STOLEN OUT OF TOWN/RECOVERED LOCALLY	4

**SEDGWICK COUNTY  
COUNTY GRAND TOTALS  
VALUE OF PROPERTY  
1982**

TYPE OF PROPERTY	STOLEN	RECOVERED
CURRENCY . . . . .	\$ 17,050	\$ 16,820
JEWELRY . . . . .	110	99
CLOTHING AND FURS . . . . .	113	-
LOCALLY STOLEN MOTOR VEHICLES . . .	16,750	8,750
OFFICE EQUIPMENT . . . . .	-	-
TELEVISIONS, RADIOS, STERIOS, ETC . . .	2,083	-
FIREARMS. . . . .	630	-
HOUSEHOLD GOODS . . . . .	154	-
CONSUMABLE GOODS . . . . .	924	62
LIVESTOCK . . . . .	2,700	-
MISCELLANEOUS . . . . .	4,304	50
<b>TOTAL</b>	<b>\$ 44,818</b>	<b>\$ 25,781</b>

**VALUE OF PROPERTY STOLEN BY OFFENSE**

OFFENSE	VALUE
CRIMINAL HOMICIDE . . . . .	\$ 24,820
FORCIBLE RAPE . . . . .	-
ROBBERY . . . . .	-
BURGLARY . . . . .	2,675
LARCENY . . . . .	8,573
MOTOR VEHICLE THEFT . . . . .	8,750
<b>TOTAL</b>	<b>\$ 44,818</b>

**STOLEN/RECOVERED VEHICLES**

STOLEN LOCALLY/RECOVERED LOCALLY	1
STOLEN LOCALLY/RECOVERED BY OTHERS	1
STOLEN OUT OF TOWN/RECOVERED LOCALLY	-

**SUMMIT COUNTY  
COUNTY GRAND TOTALS  
VALUE OF PROPERTY  
1982**

TYPE OF PROPERTY	STOLEN	RECOVERED
CURRENCY . . . . .	\$ 75,897	\$ 6,445
JEWELRY . . . . .	64,226	5,450
CLOTHING AND FURS . . . . .	17,339	2,220
LOCALLY STOLEN MOTOR VEHICLES . . .	110,250	88,915
OFFICE EQUIPMENT . . . . .	3,295	-
TELEVISIONS, RADIOS, STERIOS, ETC . . .	71,378	5,801
FIREARMS. . . . .	3,585	900
HOUSEHOLD GOODS . . . . .	19,988	3
CONSUMABLE GOODS . . . . .	3,141	300
LIVESTOCK . . . . .	2,818	-
MISCELLANEOUS . . . . .	336,503	28,708
<b>TOTAL</b>	<b>\$ 708,420</b>	<b>\$ 138,742</b>

**VALUE OF PROPERTY STOLEN BY OFFENSE**

OFFENSE	VALUE
CRIMINAL HOMICIDE . . . . .	\$ -
FORCIBLE RAPE . . . . .	-
ROBBERY . . . . .	322
BURGLARY . . . . .	127,924
LARCENY . . . . .	470,739
MOTOR VEHICLE THEFT . . . . .	109,435
<b>TOTAL</b>	<b>\$ 708,420</b>

**STOLEN/RECOVERED VEHICLES**

STOLEN LOCALLY/RECOVERED LOCALLY	10
STOLEN LOCALLY/RECOVERED BY OTHERS	10
STOLEN OUT OF TOWN/RECOVERED LOCALLY	6

TELLER COUNTY  
COUNTY GRAND TOTALS  
VALUE OF PROPERTY  
1982

TYPE OF PROPERTY	STOLEN	RECOVERED
CURRENCY . . . . .	\$ 7,403	\$ 942
JEWELRY . . . . .	25,016	2,911
CLOTHING AND FURS . . . . .	2,492	-
LOCALLY STOLEN MOTOR VEHICLES . . . . .	48,460	33,571
OFFICE EQUIPMENT . . . . .	1,180	1,245
TELEVISIONS, RADIOS, STERIOS, ETC . . . . .	34,744	6,508
FIREARMS. . . . .	7,274	700
HOUSEHOLD GOODS . . . . .	17,594	1,269
CONSUMABLE GOODS . . . . .	1,419	47
LIVESTOCK . . . . .	-	-
MISCELLANEOUS . . . . .	82,355	6,415
<b>TOTAL</b>	<b>\$ 227,937</b>	<b>\$ 53,608</b>

VALUE OF PROPERTY STOLEN BY OFFENSE

OFFENSE	VALUE
CRIMINAL HOMICIDE . . . . .	\$ -
FORCIBLE RAPE . . . . .	-
ROBBERY . . . . .	1,715
BURGLARY . . . . .	119,723
LARCENY . . . . .	60,219
MOTOR VEHICLE THEFT . . . . .	46,280
<b>TOTAL</b>	<b>\$ 227,937</b>

STOLEN/RECOVERED VEHICLES

STOLEN LOCALLY/RECOVERED LOCALLY	8
STOLEN LOCALLY/RECOVERED BY OTHERS	3
STOLEN OUT OF TOWN/RECOVERED LOCALLY	3

WASHINGTON COUNTY  
COUNTY GRAND TOTALS  
VALUE OF PROPERTY  
1982

TYPE OF PROPERTY	STOLEN	RECOVERED
CURRENCY . . . . .	\$ 536	\$ -
JEWELRY . . . . .	2,099	506
CLOTHING AND FURS . . . . .	-	-
LOCALLY STOLEN MOTOR VEHICLES . . . . .	22,650	22,650
OFFICE EQUIPMENT . . . . .	-	-
TELEVISIONS, RADIOS, STERIOS, ETC . . . . .	530	-
FIREARMS. . . . .	475	-
HOUSEHOLD GOODS . . . . .	800	20
CONSUMABLE GOODS . . . . .	791	-
LIVESTOCK . . . . .	-	-
MISCELLANEOUS . . . . .	33,872	3,169
<b>TOTAL</b>	<b>\$ 61,753</b>	<b>\$ 26,345</b>

VALUE OF PROPERTY STOLEN BY OFFENSE

OFFENSE	VALUE
CRIMINAL HOMICIDE . . . . .	\$ -
FORCIBLE RAPE . . . . .	-
ROBBERY . . . . .	-
BURGLARY . . . . .	7,240
LARCENY . . . . .	31,863
MOTOR VEHICLE THEFT . . . . .	22,650
<b>TOTAL</b>	<b>\$ 61,753</b>

STOLEN/RECOVERED VEHICLES

STOLEN LOCALLY/RECOVERED LOCALLY	2
STOLEN LOCALLY/RECOVERED BY OTHERS	2
STOLEN OUT OF TOWN/RECOVERED LOCALLY	1

**WELD COUNTY  
COUNTY GRAND TOTALS  
VALUE OF PROPERTY  
1982**

TYPE OF PROPERTY	STOLEN	RECOVERED
CURRENCY . . . . .	\$ 378,555	\$ 45,109
JEWELRY . . . . .	396,888	70,165
CLOTHING AND FURS . . . . .	66,648	11,937
LOCALLY STOLEN MOTOR VEHICLES . . . . .	1,294,030	988,432
OFFICE EQUIPMENT . . . . .	36,858	15,810
TELEVISIONS, RADIOS, STERIOS, ETC . . . . .	372,831	45,277
FIREARMS. . . . .	85,738	9,145
HOUSEHOLD GOODS . . . . .	89,167	22,130
CONSUMABLE GOODS . . . . .	56,306	6,474
LIVESTOCK . . . . .	32,924	5,560
MISCELLANEOUS . . . . .	1,210,837	245,735
<b>TOTAL</b>	<b>\$ 4,020,782</b>	<b>\$ 1,465,774</b>

**VALUE OF PROPERTY STOLEN BY OFFENSE**

OFFENSE	VALUE
CRIMINAL HOMICIDE . . . . .	\$ -
FORCIBLE RAPE . . . . .	9,742
ROBBERY . . . . .	21,218
BURGLARY . . . . .	1,568,730
LARCENY . . . . .	1,363,552
MOTOR VEHICLE THEFT . . . . .	1,057,540
<b>TOTAL</b>	<b>\$ 4,020,782</b>

**STOLEN/RECOVERED VEHICLES**

STOLEN LOCALLY/RECOVERED LOCALLY	162
STOLEN LOCALLY/RECOVERED BY OTHERS	86
STOLEN OUT OF TOWN/RECOVERED LOCALLY	30

**YUMA COUNTY  
COUNTY GRAND TOTALS  
VALUE OF PROPERTY  
1982**

TYPE OF PROPERTY	STOLEN	RECOVERED
CURRENCY . . . . .	\$ 2,722	\$ 520
JEWELRY . . . . .	1,905	170
CLOTHING AND FURS . . . . .	790	1,310
LOCALLY STOLEN MOTOR VEHICLES . . . . .	32,500	35,500
OFFICE EQUIPMENT . . . . .	-	-
TELEVISIONS, RADIOS, STERIOS, ETC . . . . .	5,335	5,755
FIREARMS. . . . .	6,910	250
HOUSEHOLD GOODS . . . . .	4,916	2,400
CONSUMABLE GOODS . . . . .	87,687	310
LIVESTOCK . . . . .	1,200	450
MISCELLANEOUS . . . . .	70,434	10,608
<b>TOTAL</b>	<b>\$ 214,399</b>	<b>\$ 57,273</b>

**VALUE OF PROPERTY STOLEN BY OFFENSE**

OFFENSE	VALUE
CRIMINAL HOMICIDE . . . . .	\$ -
FORCIBLE RAPE . . . . .	-
ROBBERY . . . . .	83
BURGLARY . . . . .	42,063
LARCENY . . . . .	143,253
MOTOR VEHICLE THEFT . . . . .	29,000
<b>TOTAL</b>	<b>\$ 214,399</b>

**STOLEN/RECOVERED VEHICLES**

STOLEN LOCALLY/RECOVERED LOCALLY	6
STOLEN LOCALLY/RECOVERED BY OTHERS	3
STOLEN OUT OF TOWN/RECOVERED LOCALLY	2

## COLORADO ARSON REPORTED

Although considered a Part I crime, Arson is reported separately from all other index crimes. Arson is the only offense which is reported regardless of what other crimes may have occurred in conjunction with the arson.

### SUMMARY OF ARSON STATISTICS

	<u>1981</u>	<u>1982</u>	<u>Percent Change</u>
Reported Incidents	1,736	1,240	-28.5%
Total Dollar Loss	\$9,846,484	\$6,985,627	-29.0%
Average Dollar Loss Per Incident	\$ 5,671	\$ 5,634	-.6%

In 1982, 266 or 21% of all arsons were cleared. This was a decrease of 1.9% in the clearance rate from 1981.

## COLORADO ARREST DATA

Submitting agencies are required to report monthly the number of arrests made for offenses committed within their jurisdictional limits.

There is no direct correlation between persons arrested, the number of offenses reported or the number of offenses cleared. Several persons could be arrested for the same offense or the arrest of one person may clear several offenses. A person is counted only once each time arrested. Therefore, if a person is arrested but wanted for several crimes within the same jurisdiction, he or she would be scored only once for the most serious crime in accordance with the hierarchy rule. The same process is applicable whether the arrestee is adult or juvenile.

### Volume and Rate

Reported arrests in Colorado totaled 193,196 for Part I and Part II crimes in 1982. This represents an 8.8% increase over 1981. There were 5,582 arrests per 100,000 persons in 1982 as compared with 5,980 per 100,000 persons in 1981. Part I arrests accounted for 21.9% of the total arrests. Of those Part I offenses, Larceny-Theft comprised the greater portion with 67.2%. The greatest percentage of Part II arrests were for All Other Offenses (except traffic), 33.8%, followed by Driving Under the Influence, 19.2%. During 1982, arrests for violent crimes (Murder, Forcible Rape, Robbery and Aggravated Assault) accounted for 12.8%, of all Part I arrests and 2.8% of the total arrests.

### Arrests by Age

The number of persons under the age of 18 (Juvenile) arrested during 1982 increased .5% over 1981. Arrests of juveniles for Part I crimes decreased 5.1% compared to 1981. The number of persons over the age of 18 (Adult) arrested during 1982 increased 11.1% over 1981. Arrests of adults for Part I crimes increased 7.3% compared to 1981.

### Arrest by Sex

Of the 193,196 total arrests in 1982, the greatest percentage of arrests were male, 80.8%, a decrease .4% over the 1981 total male arrests. Females accounted for 19.1% of the 1982 total arrests, an increase of 1.6% over the 1981 arrests.

	1981	1982	Percent Change
1. Percentage of Adult Male from total arrests	65.7%	66.5%	+1.2%
Percentage of Adult Female from total arrests	13.3%	14.0%	+5.2%
Percentage of Juvenile Male from total arrests	15.5%	14.2%	-8.3%
Percentage of Juvenile Female from total arrests	5.5%	5.1%	-7.2%
	100.0%	100.0%	
2. Trend Comparison of Arrests* for Violent Crimes**			
	1981	1982	Change
Murder	198	158	-20.2%
Forcible Rape	370	431	+16.4%
Robbery	1,168	1,183	+1.2%
Aggravated Assault	3,973	3,696	-6.9%

\* Includes both Adult and Juvenile arrests.

\*\* As defined by the FBI.

### COLORADO STATEWIDE ARRESTS TRENDS

#### INDEX CRIME

Number - Rate  
1982 - 1981

INDEX OFFENSES	YEAR	NUMBER OF OFFENSES	PERCENT CHANGE	RATE PER 100,000 INHABITANTS***	PERCENT CHANGE
CRIMINAL HOMICIDE*	1981 1982	198 158	-20.2%	6.6 4.5	-31.8%
FORCIBLE RAPE	1981 1982	370 431	+16.4%	12.4 12.4	0.0%
ROBBERY	1981 1982	1,168 1,183	+1.2%	39.3 34.1	-13.2%
ASSAULT**	1981 1982	3,973 3,696	-6.9%	133.9 106.7	-20.3%
BURGLARY	1981 1982	6,956 6,446	-7.3%	234.4 186.2	-20.5%
LARCENCY-THEFT	1981 1982	26,715 28,558	+6.9%	900.4 825.1	-8.3%
AUTO THEFT	1981 1982	2,119 2,008	-5.2%	71.4 58.0	-18.7%
TOTAL	1981 1982	41,499 42,480	+2.3%	1,398.6 1,227.3	-12.2%

1981 Estimated Population 2,967,468 - Crime Index Value 29.67

1982 Estimated Population 3,460,700 - Crime Index Value 34.61

\*\* Excludes Manslaughter By Negligence

\*\*\* Excludes Simple Assault

**COLORADO ARREST STATISTICS  
STATEWIDE GRAND TOTALS  
JUVENILE (UNDER 18)**

OFFENSE	MALE		%	FEMALE		%
	1981	1982		1981	1982	
MURDER NON-NEG MANSLAUGHTER	5	10		3	-	
MANSLAUGHTER BY NEGLIGENCE	3	4		2	-	
FORCIBLE RAPE	58	54		1	1	
ROBBERY	204	223		28	29	
AGGRAVATED ASSAULT	568	534		105	96	
BURGLARY	3,243	2,893		279	240	
LARCENY-THEFT	7,632	7,516		3,366	3,248	
MOTOR VEHICLE THEFT	989	816		156	128	
OTHER ASSAULTS	1,095	1,185		374	386	
ARSON	234	225		23	35	
FORGERY AND COUNTERFEITING	118	117		52	56	
FRAUD	112	106		56	36	
EMBEZZLEMENT	24	13		17	9	
STOLEN PROPERTY	143	224		13	20	
VANDALISM	1,943	1,733		194	164	
WEAPONS-CARRYING	397	548		23	28	
PROSTITUTION-COM. VICE	79	16		58	38	
SEX OFFENSES	285	286		18	24	
DRUG ABUSE VIOLATIONS	985	882		254	212	
GAMBLING	4	-		-	-	
OFFENSES AGAINST FAMILY	6	23		10	16	
DRIVING UNDER THE INFLUENCE	518	490		74	73	
LIQUOR LAWS	1,138	1,202		381	383	
DISORDERLY CONDUCT	1,083	1,218		337	360	
ALL OTHER-NON TRAFFIC*	3,522	3,790		898	1,071	
CURFEW AND LOITERING	1,166	1,441		574	551	
RUNAWAYS	1,931	1,976		2,489	2,711	
<b>TOTAL</b>	<b>27,484</b>	<b>27,525</b>	<b>+.1%</b>	<b>9,785</b>	<b>9,915</b>	<b>+1.3%</b>

\* Includes: Drunkenness, Vagrancy and Suspicion

**COLORADO ARREST STATISTICS  
STATEWIDE GRAND TOTALS  
ADULT (OVER 18)**

OFFENSE	MALE		%	FEMALE		%
	1981	1982		1981	1982	
MURDER NON-NEG MANSLAUGHTER	160	132		30	16	
MANSLAUGHTER BY NEGLIGENCE	40	28		2	8	
FORCIBLE RAPE	310	374		1	2	
ROBBERY	861	857		75	74	
AGGRAVATED ASSAULT	2,966	2,776		334	290	
BURGLARY	3,224	3,154		210	159	
LARCENY-THEFT	10,637	12,017		5,080	5,777	
MOTOR VEHICLE THEFT	909	997		65	67	
OTHER ASSAULTS	7,970	8,696		1,094	1,210	
ARSON	179	154		36	35	
FORGERY AND COUNTERFEITING	686	777		325	388	
FRAUD	1,923	1,744		1,068	1,097	
EMBEZZLEMENT	96	125		57	71	
STOLEN PROPERTY	353	338		33	45	
VANDALISM	3,006	3,386		356	443	
WEAPONS-CARRYING	2,440	2,901		177	214	
PROSTITUTION-COM. VICE	853	734		740	657	
SEX OFFENSES	1,374	1,434		48	89	
DRUG ABUSE VIOLATIONS	4,424	5,465		670	896	
GAMBLING	48	31		4	5	
OFFENSES AGAINST FAMILY	177	186		88	119	
DRIVING UNDER THE INFLUENCE	22,061	24,722		3,147	3,751	
LIQUOR LAWS	7,668	7,598		855	1,034	
DISORDERLY CONDUCT	10,950	12,675		1,889	1,937	
ALL OTHER-NON TRAFFIC*	33,258	37,311		7,228	8,757	
CURFEW AND LOITERING	-	1		-	-	
<b>TOTAL</b>	<b>116,573</b>	<b>128,615</b>	<b>+10.3%</b>	<b>23,612</b>	<b>27,141</b>	<b>+14.9%</b>

\* Includes: Drunkenness, Vagrancy and Suspicion



Arrest Data		Total Arrests	Total Adult	Total Juvenile	Murder, Manslaughter	Forcible Rape	Robbery	Felony Assault	Burglary	Larceny-Theft	Motor Vehicle Theft	Simple Assault	Arson
Adams County		A 29,995 J -	22,837 -	- 7,158	27 -	49 7	117 39	637 143	441 463	2,538 1,972	105 122	1,593 256	18 27
Sheriff's Office		A 1,018 J 607	1,018 -	- 607	8 -	12 1	15 7	85 8	98 99	122 96	21 27	207 31	4 1
Aurora PD		A 13,568 J 3,517	13,568 -	- 3,517	12 -	26 5	68 23	380 84	168 155	1,187 923	47 42	894 124	13 18
Brighton PD		A 877 J 318	877 -	- 318	- -	- -	- 2	31 8	6 24	121 107	4 4	51 12	- 2
Commerce City PD		A 1,897 J 660	1,897 -	- 660	1 -	2 -	12 1	82 21	51 45	180 166	8 5	204 39	- -
Thornton PD		A 1,451 J 432	1,451 -	- 432	4 -	1 1	2 -	6 2	46 43	347 217	7 13	40 9	- -
Westminster		A 1,865 J 770	1,865 -	- 770	- -	4 -	13 2	32 7	56 67	287 224	15 17	117 24	- 1
Northglenn PD		A 1,618 J 663	1,618 -	- 663	2 -	4 -	3 4	18 13	12 25	224 179	2 5	70 15	- 3
Federal Heights PD		A 543 J 191	543 -	- 191	- -	- -	4 -	3 -	4 5	70 60	1 9	10 2	- 2
Alamosa County		A 1,321 J -	1,127 -	- 194	2 -	2 -	1 -	22 1	13 12	88 60	2 3	68 6	1 -
Sheriff's Office		A 506 J 42	506 -	- 42	2 -	- -	- -	14 -	5 6	11 5	1 3	4 -	- -
Alamosa PD		A 606 J 151	606 -	- 151	- -	1 -	1 -	6 1	6 6	76 55	- -	64 6	1 -
Adams State College		A 15 J 1	15 -	- 1	- -	1 -	- -	2 -	2 -	1 -	1 -	- -	- -

Forgery and Counterfeiting	Fraud	Embezzlement	Stolen Property--Buying, Receiving, Possessing	Vandalism	Weapons--Carrying, Possessing, Etc.	Prostitution and Commercialized Vice	Sex Offenses Except Forcible Rape & Prostitution	Narcotic Drug Laws--Total	Gambling--Total	Offenses Against Family and Children	Driving Under the Influence	Liquor Laws	Disorderly Conduct	All Other Offenses (Except Traffic)	Curfew and Loitering Law Violations	Runaways
154 15	283 55	71 11	79 82	435 282	338 125	276 10	339 71	799 233	2 -	64 18	3,624 89	362 150	1,329 252	9,157 687	- 931	- 1,118
9 3	33 -	1 -	18 3	66 40	21 6	12 -	33 5	42 7	- -	6 -	18 -	25 4	96 16	66 10	- -	- 243
97 4	165 33	53 10	28 19	196 84	223 66	256 10	132 32	543 110	2 -	4 -	1,723 29	162 54	677 133	6,512 271	- 624	- 664
2 1	10 -	- -	- -	20 15	4 2	- -	1 4	18 8	- -	8 1	244 8	1 2	126 25	230 56	- 1	- 36
2 -	19 1	7 -	5 4	61 35	31 7	7 -	28 3	11 7	- -	17 1	472 11	1 -	168 30	528 23	- 227	- 34
6 1	8 1	- -	1 3	18 12	14 12	- -	29 5	31 12	- -	5 16	340 10	8 3	54 6	484 32	- 30	- 4
18 1	22 7	3 1	25 50	47 65	23 8	- -	45 8	87 39	- -	24 -	400 11	66 30	85 18	495 65	- -	- 125
15 5	23 13	7 -	- 2	23 26	17 20	1 -	69 14	65 50	- -	- -	299 18	96 57	110 20	558 194	- -	- -
5 -	3 -	- -	2 1	4 5	5 4	- -	2 -	2 -	- -	- -	128 2	3 -	13 4	284 36	- 49	- 12
8 -	10 -	- -	8 4	21 15	4 1	- -	1 3	13 1	- -	1 -	430 13	15 27	60 9	357 21	- 4	- 14
3 -	7 -	- -	3 -	- -	1 -	- -	1 -	9 -	- -	1 -	262 8	- -	- -	182 11	- -	- 9
5 -	3 -	- -	5 4	21 15	3 1	- -	- 3	4 1	- -	- -	168 5	15 27	57 9	170 9	- 4	- 5
- -	- -	- -	- -	- -	- -	- -	- -	- -	- -	- -	- -	- -	3 -	5 1	- -	- -

Arrest Data Continued		Total Arrests	Total Adult	Total Juvenile	Murder, Manslaughter	Forcible Rape	Robbery	Felony Assault	Burglary	Larceny-Theft	Motor Vehicle Theft	Simple Assault	Arson
Arapahoe County		A 9,703 J -	8,101 -	- 1,602	15 2	13 -	43 10	78 12	166 48	1,624 698	65 32	334 34	15 12
Sheriff's Office		A 2,851 J 413	2,851 -	- 413	11 2	- -	23 6	15 2	93 15	427 200	23 6	97 2	7 2
Englewood PD		A 2,505 J 571	2,505 -	- 571	3 -	7 -	10 -	33 5	35 13	608 296	26 19	145 23	7 5
Littleton PD		A 815 J 339	815 -	- 339	1 -	6 -	7 4	7 1	24 18	112 60	5 4	68 5	1 4
Sheridan PD		A 441 J 84	441 -	- 84	- -	- -	- -	16 4	6 2	10 6	5 1	3 3	- 1
Glendale PD		A 1,072 J 168	1,072 -	- 168	- -	- -	2 -	- -	1 -	445 127	6 1	17 -	- -
Cherry Hills PD		A 191 J 9	191 -	- 9	- -	- -	1 -	3 -	7 -	5 1	- -	1 -	- -
Greenwood Village PD		A 200 J 11	200 -	- 11	- -	- -	- -	4 -	- -	13 1	- 1	2 1	- -
Columbine Valley PD		A 9 J 7	9 -	- 7	- -	- -	- -	- -	- -	- 7	- -	- -	- -
Arapahoe Comm. College		A 17 J -	17 -	- -	- -	- -	- -	- -	- -	4 -	- -	1 -	- -
Archuleta County		A 135 J -	125 -	- 10	- -	- -	- -	1 -	- 2	4 2	- -	- 2	- -
Sheriff's Office		A 125 J 10	125 -	- 10	- -	- -	- -	1 -	- 2	4 2	- -	- 2	- -

Forgery and Counterfeiting	Fraud	Embezzlement	Stolen Property--Buying, Receiving, Possessing	Vandalism	Weapons--Carrying, Possessing, Etc.	Prostitution and Commercialized Vice	Sex Offenses Except Forcible Rape & Prostitution	Narcotic Drug Laws--Total	Gambling--Total	Offenses Against Family and Children	Driving Under the Influence	Liquor Laws	Disorderly Conduct	All Other Offenses (Except Traffic)	Curfew and Loitering Law Violations	Runaways
83 6	52 6	18 2	22 2	152 71	63 9	12 -	97 8	248 52	6 -	59 5	1,858 47	147 73	549 44	2,382 219	- 134	- 76
60 2	12 1	- -	2 1	34 25	14 4	11 -	51 1	106 9	3 -	26 -	340 8	85 48	90 13	1,321 50	- 16	- 1
13 1	33 5	18 2	11 -	83 28	26 3	1 -	31 5	92 11	3 -	27 2	611 12	45 9	234 18	403 37	- 54	- 23
3 3	1 -	- -	5 2	20 14	7 1	- -	12 2	32 26	- -	2 -	369 9	10 9	41 4	82 98	- 55	- 20
1 -	5 -	- -	- -	9 2	6 1	- -	1 -	5 1	- -	3 -	175 8	- 1	76 1	123 21	- 8	- 21
6 -	- -	- -	- -	4 2	9 -	- -	1 -	11 3	- -	2 -	93 2	3 6	104 7	368 8	- 1	- 11
- -	- -	- -	- -	2 -	- -	- -	1 -	2 1	- -	2 -	153 5	- -	2 1	12 1	- -	- -
- -	- -	- -	- -	- -	- -	- -	- -	- 1	- -	- -	115 3	- -	1 -	65 4	- -	- -
- -	- -	- -	3 -	- -	- -	- -	- -	- -	- -	- -	1 -	- -	1 -	4 -	- -	- -
- -	1 -	- -	1 -	- -	1 -	- -	- -	- -	- -	- -	1 -	4 -	- -	4 -	- -	- -
- -	- -	- -	- -	- -	- -	- -	- -	- -	- -	- -	- -	- -	- -	- -	- -	- -
- -	1 -	- -	- -	- -	- -	- -	- -	2 -	- -	- -	96 1	- -	2 -	19 2	- -	- 1
- -	1 -	- -	- -	- -	- -	- -	- -	2 -	- -	- -	96 1	- -	2 -	19 2	- -	- 1

Arrest Data Continued		Total Arrests	Total Adult	Total Juvenile	Murder, Manslaughter	Forcible Rape	Robbery	Felony Assault	Burglary	Larceny-Theft	Motor Vehicle Theft	Simple Assault	Arson
Baca County	A J	75 -	69 -	- 6	- -	1 -	- -	5 -	3 -	14 2	9 1	2 -	1 -
Sheriff's Office	A J	67 4	67 -	- 4	- -	1 -	- -	5 -	3 -	13 -	9 1	2 -	1 -
Wash PD	A J	2 2	2 -	- 2	- -	- -	- -	- -	- -	1 2	- -	- -	- -
Bent County	A J	11 -	8 -	- 3	- -	- -	- -	6 2	- -	1 1	- -	- -	- -
Sheriff's Office	A J	8 2	8 -	- 2	- -	- -	- -	6 2	- -	1 -	- -	- -	- -
Las Animas PD	A J	- 1	- -	- 1	- -	- -	- -	- -	- -	- 1	- -	- -	- -
Boulder County	A J	9,457 -	7,473 -	- 1,984	3 -	18 5	34 7	204 35	242 178	1,104 603	78 35	304 74	20 14
Sheriff's Office	A J	1,620 234	1,620 -	- 234	- -	8 3	2 -	36 1	73 25	67 40	14 8	85 8	9 9
Boulder PD	A J	2,875 538	2,875 -	- 538	2 -	4 1	24 4	106 18	96 61	718 267	39 15	132 16	6 -
Broomfield PD	A J	442 167	442 -	- 167	- -	1 -	- -	13 5	11 30	34 57	7 -	4 4	1 1
Lafayette PD	A J	449 205	449 -	- 205	- -	2 -	- -	5 7	3 10	11 37	1 -	5 10	1 1
Longmont PD	A J	1,348 758	1,348 -	- 758	1 -	1 -	6 1	29 4	41 45	139 182	17 12	47 36	1 2
University of Colo.	A J	395 52	395 -	- 52	- -	2 1	2 -	1 -	17 7	126 17	- -	24 -	2 1

Forgery and Counterfeiting	Fraud	Embezzlement	Stolen Property--Buying, Receiving, Possessing	Vandalism	Weapons--Carrying, Possessing, Etc.	Prostitution and Commercialized Vice	Sex Offenses Except Forcible Rape & Prostitution	Narcotic Drug Laws--Total	Gambling--Total	Offenses Against Family and Children	Driving Under the Influence	Liquor Laws	Disorderly Conduct	All Other Offenses (Except Traffic)	Curfew and Loitering Law Violations	Runaways
-	3	-	-	-	3	-	2	-	-	-	18	-	1	7	-	-
-	-	-	-	-	-	-	-	-	-	-	-	-	-	2	-	1
-	3	-	-	-	2	-	2	-	-	-	18	-	1	7	-	-
-	-	-	-	-	-	-	-	-	-	-	-	-	-	2	-	1
-	-	-	-	-	1	-	-	-	-	-	-	-	-	-	-	-
-	-	-	-	-	-	-	-	-	-	-	-	-	-	-	-	-
1	-	-	-	-	-	-	-	-	-	-	-	-	-	-	-	-
-	-	-	-	-	-	-	-	-	-	-	-	-	-	-	-	-
1	-	-	-	-	-	-	-	-	-	-	-	-	-	-	-	-
-	-	-	-	-	-	-	-	-	-	-	-	-	-	-	-	-
65	88	3	33	234	63	17	80	284	-	19	1,736	99	314	2,431	-	-
15	9	-	32	122	20	-	17	78	-	3	32	110	30	321	90	154
2	6	1	6	54	11	3	6	46	-	3	217	-	90	881	-	-
3	1	-	3	52	1	-	-	5	-	1	4	2	3	65	-	-
35	51	2	8	120	33	14	28	127	-	8	699	71	73	479	-	-
7	6	-	9	30	4	-	5	28	-	-	13	4	1	25	5	19
3	10	-	5	14	4	-	11	40	-	-	189	-	4	91	-	-
1	1	-	7	8	1	-	2	6	-	-	7	1	1	27	-	8
6	-	-	-	-	5	-	-	11	-	1	323	-	25	50	-	-
-	-	-	-	2	7	-	1	7	-	1	2	5	2	56	20	37
6	15	-	13	20	4	-	24	30	-	7	206	7	42	692	-	-
4	1	-	13	26	5	-	8	26	-	1	5	95	14	127	62	89
6	5	-	1	20	1	-	8	23	-	-	26	2	37	92	-	-
-	-	-	-	4	-	-	-	6	-	-	-	-	5	11	-	-

Arrest Data Continued		Total Arrests	Total Adult	Total Juvenile	Murder, Manslaughter	Forcible Rape	Robbery	Felony Assault	Burglary	Larceny-Theft	Motor Vehicle Theft	Simple Assault	Arson
Louisville PD	A	261	261	-	-	-	-	12	1	9	-	5	-
	J	16	-	16	-	-	2	-	-	3	-	-	-
Lyons PD	A	81	81	-	-	-	-	1	-	-	-	2	-
	J	13	-	13	-	-	-	-	-	-	-	-	-
Nederland PD	A	2	2	-	-	-	-	1	-	-	-	-	-
	J	1	-	1	-	-	-	-	-	-	-	-	-
Chaffee County	A	359	290	-	-	2	2	7	9	33	6	36	-
	J	-	-	69	-	-	-	-	10	28	1	2	-
Sheriff's Office	A	75	75	-	-	-	2	2	1	13	1	3	-
	J	6	-	6	-	-	-	-	4	1	1	-	-
Buena Vista PD	A	32	32	-	-	-	-	1	4	2	-	7	-
	J	28	-	28	-	-	-	-	4	14	-	1	-
Salida PD	A	183	183	-	-	2	-	4	4	18	5	26	-
	J	35	-	35	-	-	-	-	2	13	-	1	-
Cheyenne County	A	59	52	-	-	-	-	4	2	3	1	1	-
	J	-	-	7	-	-	-	-	-	-	-	-	-
Sheriff's Office	A	47	47	-	-	-	-	3	2	3	1	1	-
	J	7	-	7	-	-	-	-	-	-	-	-	-
Cheyenne Wells PD	A	5	5	-	-	-	-	1	-	-	-	-	-
	J	-	-	-	-	-	-	-	-	-	-	-	-
Clear Creek County	A	306	252	-	-	1	3	10	13	21	2	11	1
	J	-	-	54	-	-	-	2	4	8	2	-	-
Sheriff's Office	A	89	89	-	-	1	3	5	4	9	2	10	1
	J	13	-	13	-	-	-	-	2	5	2	-	-
Idaho Springs PD	A	142	142	-	-	-	-	5	9	12	-	-	-
	J	39	-	39	-	-	-	2	2	3	-	-	-

Forgery and Counterfeiting	Fraud	Embezzlement	Stolen Property--Buying, Receiving, Possessing	Vandalism	Weapons--Carrying, Possessing, Etc.	Prostitution and Commercialized Vice	Sex Offenses Except Forcible Rape & Prostitution	Narcotic Drug Laws--Total	Gambling--Total	Offenses Against Family and Children	Driving Under the Influence	Liquor Laws	Disorderly Conduct	All Other Offenses (Except Traffic)	Curfew and Loitering Law Violations	Runaways
7	1	-	-	6	5	-	3	7	-	-	75	19	36	75	-	-
-	-	-	-	-	2	-	1	-	-	-	-	3	4	1	-	-
-	-	-	-	-	-	-	-	-	-	-	1	-	7	70	-	-
-	-	-	-	-	-	-	-	-	-	-	-	-	-	9	3	-
-	-	-	-	-	-	-	-	-	-	-	-	-	-	1	-	-
-	-	-	-	-	-	-	-	-	-	-	-	-	-	-	-	1
1	41	-	-	27	4	-	2	3	-	-	-	7	76	34	-	-
-	-	-	-	13	2	-	2	-	-	-	-	5	6	-	-	-
-	8	-	-	9	1	-	1	2	-	-	-	-	20	12	-	-
-	-	-	-	-	-	-	-	-	-	-	-	-	-	-	-	-
1	1	-	-	4	1	-	1	-	-	-	-	2	7	1	-	-
-	-	-	-	7	1	-	1	-	-	-	-	-	-	-	-	-
-	32	-	-	14	2	-	-	1	-	-	-	5	49	21	-	-
-	-	-	-	6	1	-	1	-	-	-	-	5	6	-	-	-
-	2	-	1	3	-	-	-	6	-	-	7	-	-	22	-	-
-	-	-	-	7	-	-	-	-	-	-	-	-	-	-	-	-
-	2	-	1	3	-	-	-	6	-	-	3	-	-	22	-	-
-	-	-	-	7	-	-	-	-	-	-	-	-	-	-	-	-
-	-	-	-	-	-	-	-	-	-	-	4	-	-	-	-	-
-	-	-	-	-	-	-	-	-	-	-	-	-	-	-	-	-
3	4	-	1	7	2	-	5	10	-	-	70	1	9	78	-	-
1	-	-	-	1	-	-	-	1	-	-	1	2	-	16	4	12
1	1	-	-	5	1	-	1	6	-	-	28	-	1	10	-	-
-	-	-	-	-	-	-	-	1	-	-	-	2	-	1	-	-
1	3	-	1	2	-	-	1	2	-	-	35	1	6	64	-	-
1	-	-	-	1	-	-	-	-	-	-	1	-	-	15	4	10



Arrest Data Continued		Total Arrests	Total Adult	Total Juvenile	Murder, Manslaughter	Forcible Rape	Robbery	Felony Assault	Burglary	Larceny-Theft	Motor Vehicle Theft	Simple Assault	Arson
Custer County	A J	7 -	2 -	- 5	- -	- -	- -	1 1	- 2	- -	- -	1 -	- -
Sheriff's Office	A J	2 5	2 -	- 5	- -	- -	- -	1 1	- 2	- -	- -	1 -	- -
Delta County	A J	254 -	162 -	- 92	- -	2 -	1 3	7 -	8 27	13 21	4 5	6 4	7 -
Sheriff's Office	A J	14 3	14 -	- 3	- -	- -	1 -	- -	2 3	- -	- -	1 -	7 -
Delta PD	A J	94 45	94 -	- 45	- -	2 -	- -	3 -	5 10	11 9	4 5	5 3	- -
Paonia PD	A J	37 43	37 -	- 43	- -	- -	- 3	1 -	1 14	- 12	- -	- -	- -
Cedaredge PD	A J	17 1	17 -	- 1	- -	- -	- -	3 -	- -	2 -	- -	1 -	- -
Denver County	A J	56,798 -	48,702 -	- 8,096	52 6	136 23	391 118	521 105	940 814	4,728 2,026	321 363	3,877 440	53 81
Denver PD	A J	48,702 8,096	48,702 -	- 8,096	52 6	136 23	391 118	521 105	940 814	4,728 2,026	321 363	3,877 440	53 81
*Denver Univ. PD	A J	23 1	23 -	- 1	- -	- -	- -	1 -	1 -	1 -	- -	2 -	- -
*Auraria DPS	A J	54 2	54 -	- 2	- -	- -	- -	1 -	20 2	28 2	- -	4 -	- -
*CU Medical Center PD	A J	49 15	49 -	- 15	- -	- -	- -	1 -	1 -	8 6	- -	- -	- -

\*Agency totals included within Denver PD.

Forgery and Counterfeiting	Fraud	Embezzlement	Stolen Property--Buying, Receiving, Possessing	Vandalism	Weapons--Carrying, Possessing, Etc.	Prostitution and Commercialized Vice	Sex Offenses--Except Forcible Rape & Prostitution	Narcotic Drug Laws--Total	Gambling--Total	Offenses Against Family and Children	Driving Under the Influence	Liquor Laws	Disorderly Conduct	All Other Offenses (Except Traffic)	Curfew and Loitering Law Violations	Runaways
-	-	-	-	-	-	-	-	2	-	-	-	-	-	-	-	-
-	-	-	-	-	-	-	-	2	-	-	-	-	-	-	-	-
2	1	-	-	10	2	-	-	1	-	2	41	1	8	46	-	-
2	-	-	-	6	-	-	-	2	-	-	2	1	1	11	-	7
-	-	-	-	-	-	-	-	-	-	-	-	-	-	3	-	-
-	-	-	-	-	-	-	-	-	-	-	-	-	-	-	-	-
2	1	-	-	5	2	-	-	-	-	1	28	-	3	22	-	-
2	-	-	-	-	-	-	-	2	-	-	2	-	-	5	-	7
-	-	-	-	5	-	-	-	1	-	-	7	-	2	20	-	-
-	-	-	-	6	-	-	-	-	-	-	-	1	1	6	-	-
-	-	-	-	-	-	-	-	-	-	1	6	1	3	1	-	-
-	-	-	-	-	-	-	-	-	-	-	-	-	-	-	-	-
506	53	4	78	1,297	1,727	730	453	2,866	21	22	4,772	3,660	5,329	16,165	-	-
50	3	-	38	452	177	41	45	253	-	-	2	122	336	1,320	516	765
506	53	4	78	1,297	1,727	730	453	2,866	21	22	4,772	3,660	5,329	16,165	-	-
50	3	-	38	452	177	41	45	253	-	-	2	122	336	1,320	516	765
-	-	-	-	1	-	-	1	1	-	-	1	-	3	11	-	-
-	-	-	-	-	-	-	-	-	-	-	-	-	-	1	-	-
-	-	-	-	1	1	-	3	-	-	-	1	-	12	1	-	-
-	-	-	-	-	-	-	-	-	-	-	-	-	-	-	-	-
-	-	-	-	-	3	-	1	2	-	-	1	-	10	22	-	-
-	-	-	-	-	1	-	-	-	-	-	-	-	1	3	-	4

Arrest Data Continued		Total Arrests	Total Adult	Total Juvenile	Murder, Manslaughter	Forcible Rape	Robbery	Felony Assault	Burglary	Larceny-Theft	Motor Vehicle Theft	Simple Assault	Arson
Dolores County	A J	4 -	4 -	- -	- -	- -	- -	- -	4 -	- -	- -	- -	- -
Sheriff's Office	A J	4 -	4 -	- -	- -	- -	- -	- -	4 -	- -	- -	- -	- -
Douglas County	A J	727 -	591 -	- 136	- -	1 -	8 -	38 3	27 27	41 12	9 9	5 5	1 -
Sheriff's Office	A J	378 112	378 -	- 112	- -	1 -	6 -	26 2	24 23	30 6	8 9	1 3	1 -
Castle Rock PD	A J	213 24	213 -	- 24	- -	- -	2 -	12 1	3 4	11 6	1 -	4 2	- -
Eagle County	A J	907 -	841 -	- 66	- -	- -	4 -	13 2	30 7	100 29	3 1	34 -	- -
Sheriff's Office	A J	334 23	334 -	- 23	- -	- -	2 -	6 1	23 5	20 3	- 1	15 -	- -
Vail PD	A J	478 37	478 -	- 37	- -	- -	2 -	7 1	7 -	76 24	3 -	18 -	- -
Eagle PD	A J	26 5	26 -	- 5	- -	- -	- -	- -	- 2	2 1	- -	1 -	- -
Basalt PD	A J	3 1	3 -	- 1	- -	- -	- -	- -	- -	2 1	- -	- -	- -
Elbert County	A J	135 -	130 -	- 5	- -	- -	- -	4 -	2 1	12 -	- 1	10 -	- -
Sheriff's Office	A J	86 1	86 -	- 1	- -	- -	- -	4 -	2 -	9 -	- 1	10 -	- -
Elizabeth PD	A J	44 4	44 -	- 4	- -	- -	- -	- -	- 1	3 -	- -	- -	- -

Forgery and Counterfeiting	Fraud	Embezzlement	Stolen Property--Buying, Receiving, Possessing	Vandalism	Weapons--Carrying, Possessing, Etc.	Prostitution and Commercialized Vice	Sex Offenses Except Forcible Rape & Prostitution	Narcotic Drug Laws--Total	Gambling--Total	Offenses Against Family and Children	Driving Under the Influence	Liquor Laws	Disorderly Conduct	All Other Offenses (Except Traffic)	Curfew and Loitering Law Violations	Runaways
-	-	-	-	-	-	-	-	-	-	-	-	-	-	-	-	-
-	-	-	-	-	-	-	-	-	-	-	-	-	-	-	-	-
1 3	4 -	- -	- -	- 3	5 -	- -	1 -	20 6	- -	2 -	185 2	- -	30 2	213 29	- -	- 35
- 2	2 -	- -	- -	- 3	- -	- -	- -	16 6	- -	2 -	135 1	- -	7 2	119 24	- -	- 31
1 1	2 -	- -	- -	- -	5 -	- -	1 -	4 -	- -	- -	50 1	- -	23 -	94 5	- -	- 4
- -	38 2	- -	- -	22 1	2 -	3 -	6 -	75 2	- -	- -	151 -	3 8	64 1	293 11	- -	- 2
- -	14 -	- -	- -	1 -	1 -	- -	5 -	46 2	- -	- -	87 -	- 8	23 -	91 1	- -	- 2
- -	23 2	- -	- -	21 1	- -	3 -	1 -	29 -	- -	- -	59 -	- -	39 1	190 8	- -	- -
- -	1 -	- -	- -	- -	1 -	- -	- -	- -	- -	- -	5 -	2 -	2 -	12 2	- -	- -
- -	- -	- -	- -	- -	- -	- -	- -	- -	- -	- -	- -	1 -	- -	- -	- -	- -
2 -	2 -	- -	- -	- -	1 -	- -	- -	2 -	- -	- -	38 1	3 -	2 -	52 2	- -	- -
1 -	1 -	- -	- -	- -	1 -	- -	- -	- -	- -	- -	20 -	- -	- -	38 -	- -	- -
1 -	1 -	- -	- -	- -	- -	- -	- -	2 -	- -	- -	18 1	3 -	2 -	14 2	- -	- -



Arrest Data Continued		Total Arrests	Total Adult	Total Juvenile	Murder, Manslaughter	Forcible Rape	Robbery	Felony Assault	Burglary	Larceny-Theft	Motor Vehicle Theft	Simple Assault	Arson
El Paso County		A 22,358 J -	18,013 -	- 4,345	11 -	55 4	121 28	406 71	326 418	2,331 1,413	92 91	1,430 163	17 42
Sheriff's Office		A 921 J 407	921 -	- 407	4 -	5 -	10 4	105 18	14 105	163 133	5 16	71 16	5 4
Colorado Springs PD		A 15,975 J 3,626	15,975 -	- 3,626	7 -	49 4	111 24	295 53	290 290	2,116 1,205	79 66	1,324 141	10 35
Fountain PD		A 322 J 190	322 -	- 190	- -	- -	- -	4 -	6 15	20 57	6 9	15 5	- 3
Manitou Springs PD		A 782 J 106	782 -	- 106	- -	1 -	- -	1 -	14 6	29 13	2 -	17 1	2 -
Colorado University		A 8 J 3	8 -	- 3	- -	- -	- -	1 -	2 1	2 2	- -	- -	- -
Marshall Palmer Lake		A 5 J 13	5 -	- 13	- -	- -	- -	- -	- 1	1 3	- -	3 -	- -
Fremont County		A 734 J -	531 -	- 203	3 -	2 -	- -	30 -	13 30	31 47	11 3	29 4	- -
Sheriff's Office		A 267 J 55	267 -	- 55	3 -	2 -	- -	14 -	4 7	9 9	6 -	24 2	- -
Canon City PD		A 226 J 124	226 -	- 124	- -	- -	- -	10 -	9 20	21 36	5 2	4 -	- -
Florence PD		A 38 J 24	38 -	- 24	- -	- -	- -	6 -	- 3	1 2	- 1	1 2	- -
Garfield County		A 1,676 J -	1,406 -	- 270	- 1	3 -	6 2	34 1	15 16	99 64	8 2	28 4	1 2
Sheriff's Office		A 178 J 7	178 -	- 7	- -	- -	1 1	12 1	1 -	6 -	1 -	3 -	- -

Forgery and Counterfeiting	Fraud	Embezzlement	Stolen Property--Buying, Receiving, Possessing	Vandalism	Weapons--Carrying, Possessing, Etc.	Prostitution and Commercialized Vice	Sex Offenses Except Forcible Rape & Prostitution	Narcotic Drug Laws--Total	Gambling--Total	Offenses Against Family and Children	Driving Under the Influence	Liquor Laws	Disorderly Conduct	All Other Offenses (Except Traffic)	Curfew and Loitering Law Violations	Runaways
70 17	1,003 8	1 -	35 24	473 193	455 118	326 2	195 66	438 66	2 -	15 -	3,577 75	2,583 423	2,421 248	1,630 495	- 13	- 367
5 -	6 -	- -	- -	25 -	11 1	- -	5 6	14 4	- -	6 -	97 1	6 -	48 2	316 44	- -	- 27
61 17	992 8	1 -	35 24	433 144	410 108	326 2	181 57	389 53	2 -	3 -	3,293 73	2,560 418	2,145 222	863 368	- 6	- 308
- -	1 -	- -	- -	3 7	13 2	- -	2 1	4 5	- -	6 -	46 -	12 4	147 9	37 40	- 7	- 26
4 -	4 -	- -	- -	12 9	21 7	- -	7 2	31 4	- -	- -	141 1	5 1	80 15	411 43	- -	- 4
- -	- -	- -	- -	- -	- -	- -	- -	- -	- -	- -	- -	- -	- -	3 -	- -	- -
- -	- -	- -	- -	7 -	- -	- -	- -	- -	- -	- -	- -	- -	1 -	- -	- -	- 2
5 -	12 -	- -	- 1	13 10	9 -	- -	4 1	16 9	- -	5 2	152 4	4 10	70 14	122 16	- 3	- 49
1 -	10 -	- -	- -	5 3	7 -	- -	1 -	3 3	- -	4 -	89 3	1 1	26 4	58 2	- -	- 21
3 -	2 -	- -	- 1	8 7	2 -	- -	3 1	13 6	- -	1 2	44 1	3 9	44 1	54 11	- 3	- 24
1 -	- -	- -	- -	- -	- -	- -	- -	- -	- -	- -	19 -	- -	- 9	10 3	- -	- 4
6 1	13 -	- -	2 2	38 13	18 3	- -	7 1	47 8	- -	6 1	445 13	64 30	263 19	303 45	- 20	- 22
1 -	4 -	- -	- -	2 1	- -	- -	- -	2 1	- -	- -	91 2	1 -	8 -	45 1	- -	- -

Arrest Data Continued		Total Arrests	Total Adult	Total Juvenile	Murder, Manslaughter	Forcible Rape	Robbery	Felony Assault	Burglary	Larceny-Theft	Motor Vehicle Theft	Simple Assault	Arson
Glenwood Springs PD	A	510	510	-	-	3	3	9	10	58	4	8	-
	J	129	-	129	-	-	-	-	2	38	2	2	-
Parachute PD	A	153	153	-	-	-	2	4	-	1	1	7	1
	J	38	-	38	-	-	-	-	10	6	-	2	2
Rifle PD	A	415	415	-	-	-	-	1	2	28	-	7	-
	J	84	-	84	1	-	1	-	4	16	-	-	-
Carbondale PD	A	81	81	-	-	-	-	6	2	4	1	2	-
	J	11	-	11	-	-	-	-	-	4	-	-	-
Silt PD	A	39	39	-	-	-	-	1	-	-	-	-	-
	J	1	-	1	-	-	-	-	-	-	-	-	-
New Castle PD	A	30	30	-	-	-	-	1	-	2	1	1	-
	J	-	-	-	-	-	-	-	-	-	-	-	-
Gilpin County	A	215	193	-	2	-	-	2	7	13	2	3	-
	J	-	-	22	-	1	-	1	7	5	-	-	-
Sheriff's Office	A	107	107	-	2	-	-	2	7	8	2	3	-
	J	16	-	16	-	1	-	1	5	3	-	-	-
Central City PD	A	86	86	-	-	-	-	-	-	5	-	-	-
	J	6	-	6	-	-	-	-	2	2	-	-	-
Grand County	A	426	396	-	-	1	2	10	4	28	11	22	2
	J	-	-	30	-	2	-	-	7	3	-	1	-
Sheriff's Office	A	335	335	-	-	1	2	8	3	25	10	21	2
	J	18	-	18	-	-	-	-	4	3	-	-	-
Grand Lake PD	A	32	32	-	-	-	-	-	-	3	1	-	-
	J	3	-	3	-	-	-	-	-	-	-	-	-
Kremmling PD	A	29	29	-	-	-	-	2	1	-	-	1	-
	J	9	-	9	-	2	-	-	3	-	-	1	-

Forgery and Counterfeiting	Fraud	Embezzlement	Stolen Property--Buying, Receiving, Possessing	Vandalism	Weapons--Carrying, Possessing, Etc.	Prostitution and Commercialized Vice	Sex Offenses Except Forcible Rape & Prostitution	Narcotic Drug Laws--Total	Gambling--Total	Offenses Against Family and Children	Driving Under the Influence	Liquor Laws	Disorderly Conduct	All Other Offenses (Except Traffic)	Curfew and Loitering Law Violations	Runaways
2	8	-	-	26	6	-	3	19	-	-	145	42	62	102	-	-
-	-	-	1	5	-	-	-	3	-	1	8	24	11	24	-	8
2	-	-	-	1	6	-	-	10	-	6	12	7	78	15	-	-
-	-	-	-	1	-	-	-	-	-	-	-	5	1	3	-	8
-	-	-	2	4	4	-	4	10	-	-	166	14	78	95	-	-
1	-	-	1	2	2	-	1	4	-	-	2	-	7	16	20	6
-	1	-	-	5	-	-	-	-	-	-	19	-	26	15	-	-
-	-	-	-	4	1	-	-	-	-	-	1	1	-	-	-	-
1	-	-	-	-	1	-	-	1	-	-	11	-	11	13	-	-
-	-	-	-	-	-	-	-	-	-	-	-	-	-	1	-	-
-	-	-	-	-	1	-	-	5	-	-	1	-	-	18	-	-
-	-	-	-	-	-	-	-	-	-	-	-	-	-	-	-	-
-	1	-	-	1	6	-	-	6	-	-	106	5	4	35	-	-
-	-	-	2	-	-	-	-	-	-	-	1	-	-	-	-	5
-	1	-	-	-	1	-	-	3	-	-	43	-	-	35	-	-
-	-	-	2	-	-	-	-	-	-	-	-	-	-	-	-	4
-	-	-	-	1	5	-	-	3	-	-	63	5	4	-	-	-
-	-	-	-	-	-	-	-	-	-	-	1	-	-	-	-	1
-	25	-	-	3	1	-	3	30	-	-	154	-	13	87	-	-
-	-	-	1	-	1	-	-	-	-	-	4	2	-	5	-	4
-	24	-	-	3	1	-	2	29	-	-	125	-	11	68	-	-
-	-	-	1	-	-	-	-	-	-	-	3	-	-	3	-	4
-	-	-	-	-	-	-	1	1	-	-	16	-	1	9	-	-
-	-	-	-	-	1	-	-	-	-	-	-	2	-	-	-	-
-	1	-	-	-	-	-	-	-	-	-	13	-	1	10	-	-
-	-	-	-	-	-	-	-	-	-	-	1	-	-	2	-	-

Arrest Data Continued		Total Arrests	Total Adult	Total Juvenile	Murder, Manslaughter	Forcible Rape	Robbery	Felony Assault	Burglary	Larceny-Theft	Motor Vehicle Theft	Simple Assault	Arson
Gunnison County	A J	205 -	195 -	- 10	- -	- -	- -	1 -	2 -	26 1	1 -	12 -	3 1
Gunnison PD	A J	195 10	195 -	- 10	- -	- -	- -	1 -	2 -	26 1	1 -	12 -	3 1
Huerfano County	A J	340 -	276 -	- 64	- -	- -	- -	9 5	3 4	8 9	- 4	1 -	- -
Walsenburg PD	A J	276 64	276 -	- 64	- -	- -	- -	9 5	3 4	8 9	- 4	1 -	- -
Jackson County	A J	81 -	65 -	- 16	- -	- -	- -	1 -	- 4	1 2	6 2	1 -	- -
Sheriff's Office	A J	65 16	65 -	- 16	- -	- -	- -	1 -	- 4	1 2	6 3	1 -	- -
Jefferson County	A J	14,944 -	11,384 -	- 3,560	5 1	23 2	86 24	305 89	273 309	1,875 1,375	90 86	462 123	15 29
Sheriff's Office	A J	1,153 597	1,153 -	- 597	3 1	1 -	4 3	24 3	51 96	300 260	22 18	69 17	7 8
Arvada PD	A J	1,830 516	1,830 -	- 516	1 -	4 -	16 3	60 20	44 68	138 249	12 18	27 9	3 -
Golden PD	A J	467 117	467 -	- 117	1 -	- -	1 -	2 7	8 11	48 39	3 11	18 4	1 -
Edgewater PD	A J	182 82	182 -	- 82	- -	- -	- -	3 -	- 6	68 29	1 -	2 -	- -
Lakewood DPS	A J	6,263 1,934	6,263 -	- 1,934	- -	12 2	54 18	176 50	137 112	1,112 703	37 34	308 75	3 18
Wheat Ridge PD	A J	1,391 297	1,391 -	- 297	- -	6 -	11 -	40 9	31 16	200 90	15 5	27 18	1 3

Forgery and Counterfeiting	Fraud	Embezzlement	Stolen Property--Buying, Receiving, Possessing	Vandalism	Weapons--Carrying, Possessing, Etc.	Prostitution and Commercialized Vice	Sex Offenses Except Forcible Rape & Prostitution	Narcotic Drug Laws--Total	Gambling--Total	Offenses Against Family and Children	Driving Under the Influence	Liquor Laws	Disorderly Conduct	All Other Offenses (Except Traffic)	Curfew and Loitering Law Violations	Runaways
-	1	-	-	3	-	-	1	8	-	-	82	-	3	52	-	-
-	-	-	-	-	-	-	-	-	-	-	6	-	-	2	-	-
-	1	-	-	3	-	-	1	8	-	-	82	-	3	52	-	-
-	-	-	-	-	-	-	-	-	-	-	6	-	-	2	-	-
3	-	-	-	-	2	-	-	-	-	2	36	-	111	101	-	-
-	-	-	1	-	-	-	-	-	-	-	-	-	-	11	28	2
3	-	-	-	-	2	-	-	-	-	2	36	-	111	101	-	-
-	-	-	1	-	-	-	-	-	-	-	-	-	-	11	28	2
-	-	-	-	-	-	-	-	4	-	-	29	-	1	22	-	-
-	-	-	-	2	-	-	-	-	-	-	-	-	-	2	-	3
-	-	-	-	-	-	-	-	4	-	-	29	-	1	22	-	-
-	-	-	-	2	-	-	-	-	-	-	-	-	-	2	-	3
81	232	48	60	339	138	19	130	385	2	49	3,285	77	684	2,721	-	-
18	31	5	31	189	54	1	38	81	-	-	99	92	174	542	4	163
4	16	1	1	72	20	-	19	53	-	9	8	3	152	314	-	-
3	1	-	-	40	7	-	9	11	-	-	-	2	32	86	-	-
10	15	1	8	30	9	2	35	45	1	9	1,271	1	43	45	-	-
4	2	-	12	26	3	-	9	3	-	-	58	5	7	20	-	-
2	6	-	3	3	-	-	1	28	-	1	268	7	31	35	-	-
-	-	-	-	2	4	-	-	10	-	-	2	-	8	7	-	12
2	1	-	-	6	-	-	-	4	-	-	27	3	6	59	-	-
1	-	-	-	13	-	-	-	-	-	-	-	1	19	8	3	2
59	185	45	39	187	92	9	60	226	1	11	973	54	381	2,102	-	-
7	28	5	15	69	33	-	17	48	-	-	30	76	84	396	1	113
3	8	1	9	41	14	8	15	23	-	19	722	8	59	130	-	-
3	-	-	4	36	3	1	3	9	-	-	9	8	24	21	-	35

Arrest Data Continued		Total Arrests	Total Adult	Total Juvenile	Murder, Manslaughter	Forcible Rape	Robbery	Felony Assault	Burglary	Larceny-Theft	Motor Vehicle Theft	Simple Assault	Arson
Morrison PD	A	33	33	-	-	-	-	-	2	-	-	3	-
	J	-	-	-	-	-	-	-	-	-	-	-	-
Mountain View PD	A	64	64	-	-	-	-	-	-	9	-	7	-
	J	17	-	17	-	-	-	-	-	5	-	-	-
CCD-Red Rocks DPS	A	1	1	-	-	-	-	-	-	-	-	1	-
	J	-	-	-	-	-	-	-	-	-	-	-	-
Kiowa County	A	5	5	-	-	-	-	2	-	-	1	-	-
	J	-	-	-	-	-	-	-	-	-	-	-	-
Sheriff's Office	A	5	5	-	-	-	-	2	-	-	1	-	-
	J	-	-	-	-	-	-	-	-	-	-	-	-
Kit Carson County	A	68	62	-	-	-	-	3	-	12	4	1	-
	J	-	-	6	-	-	-	-	-	3	-	-	-
Sheriff's Office	A	14	14	-	-	-	-	3	-	4	-	-	-
	J	1	-	1	-	-	-	-	-	1	-	-	-
Burlington PD	A	47	47	-	-	-	-	-	-	8	4	1	-
	J	4	-	4	-	-	-	-	-	1	-	-	-
Flager PD	A	1	1	-	-	-	-	-	-	-	-	-	-
	J	1	-	1	-	-	-	-	-	1	-	-	-
Lake County	A	206	175	-	-	-	-	7	4	8	1	-	-
	J	-	-	31	-	-	-	3	4	2	-	-	-
Sheriff's Office	A	60	60	-	-	-	-	2	2	4	1	-	-
	J	10	-	10	-	-	-	-	3	-	-	-	-
Leadville PD	A	115	115	-	-	-	-	5	2	4	-	-	-
	J	21	-	21	-	-	-	3	1	2	-	-	-

Forgery and Counterfeiting	Fraud	Embezzlement	Stolen Property--Buying, Receiving, Possessing	Vandalism	Weapons--Carrying, Possessing, Etc.	Prostitution and Commercialized Vice	Sex Offenses Except Forcible Rape & Prostitution	Narcotic Drug Laws--Total	Gambling--Total	Offenses Against Family and Children	Driving Under the Influence	Liquor Laws	Disorderly Conduct	All Other Offenses (Except Traffic)	Curfew and Loitering Law Violations	Runaways
-	-	-	-	-	-	-	-	4	-	-	8	-	4	12	-	-
-	-	-	-	-	-	-	-	-	-	-	-	-	-	-	-	-
1	1	-	-	3	3	-	-	2	-	-	8	1	8	24	-	-
-	-	-	-	-	4	-	-	-	-	-	-	-	-	4	-	1
-	-	-	-	-	-	-	-	-	-	-	-	-	-	-	-	-
-	-	-	-	-	-	-	-	-	-	-	-	-	-	-	-	-
-	-	-	-	-	-	-	-	-	-	-	1	-	-	1	-	-
-	-	-	-	-	-	-	-	-	-	-	-	-	-	-	-	-
-	4	-	-	2	3	-	1	1	-	-	9	-	5	17	-	-
-	-	-	-	-	-	-	-	-	-	-	2	-	-	-	-	1
-	2	-	-	1	2	-	1	-	-	-	-	-	-	1	-	-
-	-	-	-	-	-	-	-	-	-	-	-	-	-	-	-	-
-	2	-	-	1	1	-	-	1	-	-	9	-	4	16	-	-
-	-	-	-	-	-	-	-	-	-	-	2	-	-	-	-	1
-	-	-	-	-	-	-	-	-	-	-	-	-	1	-	-	-
-	-	-	-	-	-	-	-	-	-	-	-	-	-	-	-	-
1	6	-	-	5	2	-	-	2	-	-	44	-	30	65	-	-
-	-	-	-	2	-	-	-	-	-	-	1	-	2	6	7	4
1	3	-	-	-	1	-	-	1	-	-	12	-	3	30	-	-
-	-	-	-	-	-	-	-	-	-	-	-	-	1	4	-	2
-	3	-	-	5	1	-	-	1	-	-	32	-	27	35	-	-
-	-	-	-	2	-	-	-	-	-	-	1	-	1	2	7	2

Arrest Data Continued		Total Arrests	Total Adult	Total Juvenile	Murder, Manslaughter	Forcible Rape	Robbery	Felony Assault	Burglary	Larceny-Theft	Motor Vehicle Theft	Simple Assault	Arson
La Plata County		A 1,175 J -	1,002 -	- 173	- -	3 -	6 -	26 5	14 6	38 40	3 2	103 11	1 -
Sheriff's Office		A 147 J 35	147 -	- 35	- -	2 -	2 -	16 3	4 1	6 5	2 1	18 -	- -
Durango PD		A 748 J 124	748 -	- 124	- -	- -	4 -	2 -	5 2	25 34	1 1	51 8	1 -
Ignacio PD		A 107 J 14	107 -	- 14	- -	1 -	- -	8 2	5 3	7 1	- -	34 3	- -
Larimer County		A 9,130 J -	7,462 -	- 1,668	- -	10 4	15 1	141 24	139 71	689 422	46 30	299 56	14 17
Sheriff's Office		A 1,646 J 81	1,646 -	- 81	- -	5 -	9 1	23 -	50 4	132 2	24 4	54 -	7 -
Berthoud PD		A 66 J 53	66 -	- 53	- -	- -	- -	1 -	- -	4 1	- -	- -	- 1
Estes Park PD		A 236 J 37	236 -	- 37	- -	- -	- -	9 -	2 -	12 5	1 -	- -	1 -
Fort Collins PD		A 3,633 J 828	3,633 -	- 828	- -	4 4	6 -	85 13	51 42	401 263	7 11	183 39	2 11
Loveland PD		A 1,475 J 655	1,475 -	- 655	- -	- -	- -	21 11	29 23	95 148	12 15	33 17	1 5
Colorado State Univ.		A 406 J 14	406 -	- 14	- -	1 -	- -	2 -	7 2	45 3	2 -	29 -	3 -
Las Animas County		A 509 J -	457 -	- 52	1 -	- -	- -	10 -	38 2	21 5	- 2	46 4	- -
Sheriff's Office		A 77 J 3	77 -	- 3	- -	- -	- -	- -	1 -	- -	- -	8 1	- -
Trinidad PD		A 380 J 49	380 -	- 49	1 -	- -	- -	10 -	37 2	21 5	- 2	38 3	- -

Forgery and Counterfeiting	Fraud	Embezzlement	Stolen Property--Buying, Receiving, Possessing	Vandalism	Weapons--Carrying, Possessing, Etc.	Prostitution and Commercialized Vice	Sex Offenses Except Forcible Rape & Prostitution	Narcotic Drug Laws--Total	Gambling--Total	Offenses Against Family and Children	Driving Under the Influence	Liquor Laws	Disorderly Conduct	All Other Offenses (Except Traffic)	Curfew and Loitering Law Violations	Runaways
8 1	6 -	- -	- -	19 12	8 -	- -	15 1	16 4	- -	1 -	350 11	26 9	197 7	162 18	- 3	- 43
- -	1 -	- -	- -	- -	2 -	- -	- 1	5 -	- -	- -	67 5	4 -	5 1	13 3	- -	- 15
8 1	5 -	- -	- -	12 10	5 -	- -	15 -	8 4	- -	1 -	258 5	21 9	177 6	149 15	- 2	- 27
- -	- -	- -	- -	7 2	1 -	- -	- -	3 -	- -	- -	25 1	1 -	15 -	- -	- 1	- 1
41 8	469 11	15 1	11 2	150 105	38 28	1 -	44 10	225 82	- -	13 2	2,882 80	382 248	468 59	1,369 188	1 42	- 177
18 -	42 -	- -	- -	21 2	10 1	- -	10 -	31 -	- -	7 1	880 24	- -	57 2	266 27	- -	- 13
- -	1 -	- -	- -	- 5	1 -	- -	- -	1 4	- -	- -	27 -	- -	9 5	22 17	- -	- 20
- -	- -	- -	- -	5 1	- -	- -	- 2	- -	- -	1 -	155 4	4 9	10 -	36 3	- -	- 13
12 2	366 5	14 1	7 1	61 59	23 20	- -	13 7	136 45	- -	4 1	1,345 33	300 102	212 31	401 56	- 34	- 48
7 6	56 6	- -	3 1	44 35	3 7	1 -	12 1	43 32	- -	- -	438 18	62 137	138 21	477 81	- 8	- 83
4 -	4 -	1 -	1 -	19 3	1 -	- -	9 -	14 1	- -	1 -	37 1	16 -	42 -	167 4	1 -	- -
1 -	- -	- -	1 -	- -	9 4	- -	1 -	1 5	- -	- -	162 -	16 1	47 -	103 13	- 4	- 12
- -	- -	- -	- -	- -	- -	- -	- -	- 2	- -	- -	62 -	- -	4 -	2 -	- -	- -
1 -	- -	- -	1 -	- -	9 4	- -	1 -	1 3	- -	- -	100 -	16 1	43 -	101 13	- 4	- 12

Arrest Data Continued		Total Arrests	Total Adult	Total Juvenile	Murder, Manslaughter	Forcible Rape	Robbery	Felony Assault	Burglary	Larceny-Theft	Motor Vehicle Theft	Simple Assault	Arson
Lincoln County	A J	130 -	116 -	- 14	- -	- -	- -	- -	1 -	24 -	1 -	- -	- -
Sheriff's Office	A J	17 6	17 -	- 6	- -	- -	- -	- -	1 -	- -	1 -	- -	- -
Limon PD	A J	99 8	99 -	- 8	- -	- -	- -	- -	- -	24 -	- -	- -	- -
Logan County	A J	818 -	611 -	- 207	1 -	2 1	3 -	4 -	11 11	45 53	4 5	3 4	1 6
Sheriff's Office	A J	131 17	131 -	- 17	1 -	- 1	1 -	3 -	3 4	7 -	4 1	1 -	- -
Sterling	A J	480 188	480 -	- 188	- -	2 -	2 -	1 -	8 7	38 53	- 2	2 4	1 6
Fleming PD	A J	- 2	- -	- 2	- -	- -	- -	- -	- -	- -	2 -	- -	- -
Mesa County	A J	4,440 -	3,796 -	- 644	4 -	13 -	28 2	62 5	105 58	495 288	36 18	165 12	- 2
Sheriff's Office	A J	801 72	801 -	- 72	- -	5 -	5 -	31 1	29 12	30 16	4 1	22 -	- -
Grand Junction PD	A J	2,830 500	2,830 -	- 500	4 -	5 -	21 2	20 3	67 31	459 260	26 13	136 12	- -
Fruita PD	A J	152 54	152 -	- 54	- -	3 -	2 -	11 1	8 11	2 9	2 -	6 -	- 2
Palisade PD	A J	13 18	13 -	- 18	- -	- -	- -	- -	1 4	4 3	4 4	1 -	- -

Forgery and Counterfeiting	Fraud	Embezzlement	Stolen Property--Buying, Receiving, Possessing	Vandalism	Weapons--Carrying, Possessing, Etc.	Prostitution and Commercialized Vice	Sex Offenses Except Forcible Rape & Prostitution	Narcotic Drug Laws--Total	Gambling--Total	Offenses Against Family and Children	Driving Under the Influence	Liquor Laws	Disorderly Conduct	All Other Offenses (Except Traffic)	Curfew and Loitering Law Violations	Runaways
2 -	- -	- -	- -	4 -	- -	- -	- -	3 -	- -	1 -	40 1	- -	- -	40 -	- -	- 9
2 -	- -	- -	- -	- -	- -	- -	- -	2 -	- -	1 -	2 -	- -	- -	8 3	- -	- 3
- -	- -	- -	- -	4 -	- -	- -	- -	1 -	- -	- -	38 1	- -	- -	32 1	- -	- 6
6 -	23 -	1 -	- -	31 19	- -	- -	- 1	11 4	- -	2 -	103 3	87 15	170 8	103 35	- 1	- 41
6 -	22 -	- -	- -	2 -	- -	- -	- -	2 -	- -	1 -	10 -	- 1	3 -	65 1	- -	- 9
- -	1 -	1 -	- -	29 19	- -	- -	- 1	9 4	- -	1 -	93 3	87 14	167 8	38 34	- 1	- 32
- -	- -	- -	- -	- -	- -	- -	- -	- -	- -	- -	- -	- -	- -	- -	- -	- -
16 -	78 5	16 2	2 -	132 24	27 4	1 -	29 3	295 44	- -	4 -	1,166 24	260 48	332 17	530 49	- -	- 39
4 -	11 2	- -	1 -	13 1	5 2	- -	12 1	25 -	- -	2 -	414 8	5 -	23 -	160 16	- -	- 12
12 -	67 3	16 2	- -	113 17	20 2	1 -	16 2	264 41	- -	- -	699 15	255 47	281 9	348 27	- -	- 14
- -	- -	- -	1 -	4 1	2 -	- -	1 -	5 3	- -	2 -	53 1	- 1	28 8	22 6	- -	- 11
- -	- -	- -	- -	2 5	- -	- -	- -	1 -	- -	- -	- -	- -	- -	- -	- -	- 2

Arrest Data Continued		Total Arrests	Total Adult	Total Juvenile	Murder, Manslaughter	Forcible Rape	Robbery	Felony Assault	Burglary	Larceny-Theft	Motor Vehicle Theft	Simple Assault	Arson
Moffat County	A	1,090	755	-	1	-	-	20	12	23	5	10	-
	J	-	-	335	-	-	-	1	28	74	1	21	3
Sheriff's Office	A	246	246	-	1	-	-	6	3	2	2	1	-
	J	19	-	19	-	-	-	-	-	7	-	-	-
Craig PD	A	491	491	-	-	-	-	11	9	21	3	8	-
	J	316	-	316	-	-	-	1	28	67	1	21	3
Dinosaur PD	A	18	18	-	-	-	-	3	-	-	-	1	-
	J	-	-	-	-	-	-	-	-	-	-	-	-
Montezuma County	A	873	840	-	2	-	-	8	22	54	10	28	1
	J	-	-	33	-	-	-	-	7	6	2	1	-
Sheriff's Office	A	232	232	-	1	-	-	-	5	9	6	13	-
	J	-	-	-	-	-	-	-	-	-	-	-	-
Cortez PD	A	512	512	-	1	-	-	-	14	40	3	13	1
	J	-	-	-	-	-	-	-	-	-	-	-	-
Mancos PD	A	65	65	-	-	-	-	1	3	5	-	1	-
	J	26	-	26	-	-	-	-	3	6	2	1	-
Dolores PD	A	31	31	-	-	-	-	7	-	-	1	-	-
	J	7	-	7	-	-	-	-	4	-	-	-	-
Montrose County	A	546	429	-	1	1	1	6	14	51	12	9	-
	J	-	-	177	-	-	-	1	15	26	2	1	2
Sheriff's Office	A	40	40	-	-	-	-	1	1	3	2	6	-
	J	3	-	3	-	-	-	-	-	-	2	1	-
Montrose PD	A	382	382	-	1	-	1	3	13	45	10	3	-
	J	100	-	100	-	-	-	1	11	21	-	-	2
Olathe PD	A	7	7	-	-	1	-	2	-	3	-	-	-
	J	14	-	14	-	-	-	-	4	5	-	-	-

Forgery and Counterfeiting	Fraud	Embezzlement	Stolen Property--Buying, Receiving, Possessing	Vandalism	Weapons--Carrying, Possessing, Etc.	Prostitution and Commercialized Vice	Sex Offenses Except Forcible Rape & Prostitution	Narcotic Drug Laws--Total	Gambling--Total	Offenses Against Family and Children	Driving Under the Influence	Liquor Laws	Disorderly Conduct	All Other Offenses (Except Traffic)	Curfew and Loitering Law Violations	Runaways
- 2	1 -	- -	1 -	8 26	3 5	- -	2 -	24 6	3 -	2 6	338 8	3 10	54 2	245 28	- 79	- 35
- -	- -	- -	1 -	- -	- -	- -	1 -	7 -	- -	2 -	85 -	- -	- -	135 4	- -	- 8
- 2	1 -	- -	- -	7 26	3 5	- -	1 -	17 6	- -	- 6	253 8	3 10	44 2	110 24	- 79	- 27
- -	- -	- -	- -	1 -	- -	- -	- -	- -	3 -	- -	- -	- -	10 -	- -	- -	- -
1 -	10 -	- -	1 -	7 -	16 -	- -	5 -	23 -	- -	2 -	243 -	15 3	144 4	248 2	- 3	- 5
- -	4 -	- -	- -	3 -	1 -	- -	2 -	9 -	- -	1 -	62 -	2 -	28 -	86 -	- -	- -
- -	5 -	- -	1 -	4 -	14 -	- -	2 -	6 -	- -	- -	154 -	13 -	90 -	150 -	- -	- -
1 -	1 -	- -	- -	- -	1 -	- -	1 -	7 -	- -	- -	20 -	- 3	15 4	9 1	- 3	- 3
- -	- -	- -	- -	- -	- -	- -	- -	1 -	- -	1 -	7 -	- -	11 -	3 1	- -	- 2
9 2	1 -	- -	- -	2 4	2 -	- -	2 1	36 10	- -	1 -	107 1	35 24	44 7	95 20	- -	- 1
- -	- -	- -	- -	2 -	- -	- -	1 -	5 -	- -	1 -	4 -	- -	4 -	10 -	- -	- -
8 2	1 -	- -	- -	- 2	2 -	- -	1 1	31 7	- -	- -	103 1	35 24	40 7	85 20	- -	- 1
1 -	- -	- -	- -	2 -	- -	- -	- -	3 -	- -	- -	- -	- -	- -	- -	- -	- -



Arrest Data Continued		Total Arrests	Total Adult	Total Juvenile	Murder, Manslaughter	Forcible Rape	Robbery	Felony Assault	Burglary	Larceny-Theft	Motor Vehicle Theft	Simple Assault	Arson
Morgan County		A 1,518 J -	A 1,235 J -	- 283	- -	3 -	6 -	24 10	33 19	70 39	2 8	114 20	1 1
Sheriff's Office		A 288 J 50	A 288 J -	- 50	- -	1 -	- -	8 1	8 4	5 4	1 3	1 1	1 -
Brush PD		A 33 J 22	A 33 J -	- 22	- -	- -	- -	- -	2 6	3 1	- 4	- -	- -
Fort Morgan PD		A 890 J 204	A 890 J -	- 204	- -	2 -	6 -	15 9	18 9	60 33	1 -	113 17	- 1
Wiggins PD		A 19 J 3	A 19 J -	- 3	- -	- -	- -	- -	5 -	- 1	- 1	- -	- -
Log Lane Village PD		A 5 J 4	A 5 J -	- 4	- -	- -	- -	1 -	- -	2 -	- -	2 -	- -
Otero County		A 749 J -	A 713 J -	- 36	- -	- -	- -	5 -	8 3	39 6	1 3	22 -	- -
Sheriff's Office		A 107 J 16	A 107 J -	- 16	- -	- -	- -	3 -	5 1	7 3	1 2	7 -	- -
Rocky Ford PD		A 557 J 3	A 557 J -	- 3	- -	- -	- -	2 -	1 2	29 1	- -	15 -	- -
Fowler PD		A 49 J 17	A 49 J -	- 17	- -	- -	- -	- -	2 -	3 2	- 1	- -	- -
Ouray County		A 8 J -	A 8 J -	- -	- -	- -	- -	- -	1 -	7 -	- -	- -	- -
Sheriff's Office		A 8 J -	A 8 J -	- -	- -	- -	- -	- -	1 -	7 -	- -	- -	- -

Forgery and Counterfeiting	Fraud	Embezzlement	Stolen Property--Buying, Receiving, Possessing	Vandalism	Weapons--Carrying, Possessing, Etc.	Prostitution and Commercialized Vice	Sex Offenses Except Forcible Rape & Prostitution	Narcotic Drug Laws--Total	Gambling--Total	Offenses Against Family and Children	Driving Under the Influence	Liquor Laws	Disorderly Conduct	All Other Offenses (Except Traffic)	Curfew and Loitering Law Violations	Runaways
3 -	17 2	- -	- -	32 13	5 5	- -	6 7	24 2	- -	- -	144 5	159 39	242 25	350 40	- 22	- 26
- -	9 -	- -	- -	2 -	2 -	- -	3 1	7 -	- -	- -	31 1	- -	- -	209 25	- -	- 10
- -	- -	- -	- -	- 4	- -	- -	- -	- -	- -	- -	7 -	- -	12 2	9 4	- -	- 1
3 -	8 2	- -	- -	27 9	2 5	- -	2 6	17 2	- -	- -	105 3	159 39	227 23	125 11	- 22	- 13
- -	- -	- -	- -	3 -	- -	- -	1 -	- -	- -	- -	1 1	- -	2 -	7 -	- -	- -
- -	- -	- -	- -	- -	1 -	- -	- -	- -	- -	- -	- -	- -	1 -	- -	- -	- 2
- 2	2 -	- -	- 1	1 -	2 -	- -	1 1	6 -	- -	- -	65 -	97 2	227 -	237 8	- -	- 10
- -	1 -	- -	- -	1 -	2 -	- -	1 1	- -	- -	- -	19 -	- -	10 -	50 5	- -	- 4
- -	- -	- -	- -	- -	- -	- -	- -	4 -	- -	- -	38 -	87 -	202 -	179 -	- -	- -
- 2	1 -	- -	- 1	- -	- -	- -	- -	2 -	- -	- -	8 -	10 2	15 -	8 3	- -	- 6
- -	- -	- -	- -	- -	- -	- -	- -	- -	- -	- -	- -	- -	- -	- -	- -	- -
- -	- -	- -	- -	- -	- -	- -	- -	- -	- -	- -	- -	- -	- -	- -	- -	- -

Arrest Data Continued		Total Arrests	Total Adult	Total Juvenile	Murder, Manslaughter	Forcible Rape	Robbery	Felony Assault	Burglary	Larceny-Theft	Motor Vehicle Theft	Simple Assault	Arson
Park County	A	167	158	-	-	-	-	3	17	6	3	4	-
	J	-	-	9	-	-	-	-	3	-	-	-	-
Sheriff's Office	A	30	30	-	-	-	-	2	13	-	1	1	-
	J	1	-	1	-	-	-	-	1	-	-	-	-
Fairplay PD	A	128	128	-	-	-	-	1	4	6	2	3	-
	J	8	-	8	-	-	-	-	2	-	-	-	-
Phillips County	A	32	30	-	1	-	-	-	5	-	1	2	-
	J	-	-	2	-	-	-	-	1	-	1	-	-
Sheriff's Office	A	18	18	-	-	-	-	-	3	-	1	-	-
	J	2	-	2	-	-	-	-	1	-	1	-	-
Haxtun PD	A	12	12	-	1	-	-	-	2	-	-	2	-
	J	-	-	-	-	-	-	-	-	-	-	-	-
Pitkin County	A	456	443	-	1	1	3	15	10	34	11	5	1
	J	-	-	13	-	-	-	-	2	3	1	-	-
Sheriff's Office	A	128	128	-	1	-	2	6	4	7	3	-	-
	J	7	-	7	-	-	-	-	2	1	1	-	-
Aspen PD	A	306	306	-	-	1	1	9	6	27	8	4	1
	J	6	-	6	-	-	-	-	-	2	-	-	-
Snowmass PD	A	9	9	-	-	-	-	-	-	-	-	1	-
	J	-	-	-	-	-	-	-	-	-	-	-	-
Prowers County	A	347	230	-	-	5	1	9	9	40	3	10	-
	J	-	-	117	-	-	-	2	11	38	5	3	1
Sheriff's Office	A	63	63	-	-	5	-	2	4	2	1	3	-
	J	9	-	9	-	-	-	-	2	1	1	-	-

Forgery and Counterfeiting	Fraud	Embezzlement	Stolen Property--Buying, Receiving, Possessing	Vandalism	Weapons--Carrying, Possessing, Etc.	Prostitution and Commercialized Vice	Sex Offenses Except Forcible Rape & Prostitution	Narcotic Drug Laws--Total	Gambling--Total	Offenses Against Family and Children	Driving Under the Influence	Liquor Laws	Disorderly Conduct	All Other Offenses (Except Traffic)	Curfew and Loitering Law Violations	Runaways
-	-	-	-	3	2	-	-	42	-	2	24	4	6	42	-	-
-	-	-	-	-	-	-	-	3	-	-	-	2	-	1	-	-
-	-	-	-	-	2	-	-	-	-	-	6	-	1	4	-	-
-	-	-	-	3	-	-	-	42	-	2	18	4	5	38	-	-
-	-	-	-	-	-	-	-	3	-	-	-	2	-	1	-	-
-	-	-	-	-	-	-	-	-	-	-	8	1	10	2	-	-
-	-	-	-	-	-	-	-	-	-	-	5	-	7	2	-	-
-	-	-	-	-	-	-	-	-	-	-	3	1	3	-	-	-
4	5	-	-	12	4	-	1	27	-	-	179	1	21	108	-	-
-	-	-	-	-	-	-	-	1	-	-	2	-	1	3	-	-
-	2	-	-	2	1	-	-	1	-	-	58	-	1	40	-	-
4	1	-	-	10	2	-	1	26	-	-	118	1	19	67	-	-
-	-	-	-	-	-	-	-	1	-	-	2	-	-	1	-	-
-	2	-	-	-	1	-	-	-	-	-	3	-	1	1	-	-
-	-	-	-	-	-	-	-	-	-	-	-	-	-	-	-	-
4	4	-	-	1	1	-	1	3	-	-	76	-	27	36	-	-
-	-	-	-	-	-	-	-	2	-	-	1	2	-	2	19	31
2	3	-	-	1	-	-	1	-	-	-	26	-	-	13	-	-
-	-	-	-	-	-	-	-	-	-	-	-	-	-	1	-	4

Arrest Data Continued		Total Arrests	Total Adult	Total Juvenile	Murder, Manslaughter	Forcible Rape	Robbery	Felony Assault	Burglary	Larceny-Theft	Motor Vehicle Theft	Simple Assault	Arson
Lamar PD	A	165	165	-	-	-	1	7	5	38	2	7	-
	J	108	-	108	-	-	-	2	9	37	4	3	1
Holly PD	A	2	2	-	-	-	-	-	-	-	-	-	-
	J	-	-	-	-	-	-	-	-	-	-	-	-
Pueblo County	A	9,569	5,827	-	6	8	28	188	106	634	29	332	9
	J	-	-	3,742	-	3	13	86	300	868	74	238	11
Sheriff's Office	A	184	184	-	-	-	-	16	4	18	8	24	3
	J	45	-	45	-	-	-	2	20	3	4	2	3
Pueblo PD	A	5,561	5,561	-	6	6	27	151	97	604	20	298	2
	J	3,546	-	3,546	-	3	13	76	280	852	69	234	8
Colo. State Hospital	A	54	54	-	-	1	-	21	-	8	-	9	4
	J	144	-	144	-	-	-	8	-	8	-	1	-
Univ. of Southern Colorado PD	A	28	28	-	-	1	1	-	5	4	1	1	-
	J	7	-	7	-	-	-	-	-	5	1	1	-
Rio Blanco County	A	434	412	-	-	-	-	8	6	5	2	6	-
	J	-	-	22	-	-	-	-	8	5	-	-	-
Sheriff's Office	A	274	274	-	-	-	-	5	1	3	2	4	-
	J	11	-	11	-	-	-	-	1	5	-	-	-
Rangely PD	A	138	138	-	-	-	-	3	5	2	-	2	-
	J	11	-	11	-	-	-	-	7	-	-	-	-
Rio Grande County	A	352	322	-	-	1	1	23	5	32	2	14	-
	J	-	-	30	-	-	1	1	11	12	1	-	-
Sheriff's Office	A	85	85	-	-	-	-	4	5	7	1	5	-
	J	16	-	16	-	-	-	1	9	3	1	-	-
Monte Vista PD	A	237	237	-	-	1	1	19	-	25	1	9	-
	J	14	-	14	-	-	1	-	2	9	-	-	-

Forgery and Counterfeiting	Fraud	Embezzlement	Stolen Property--Buying, Receiving, Possessing	Vandalism	Weapons--Carrying, Possessing, Etc.	Prostitution and Commercialized Vice	Sex Offenses Except Forcible Rape & Prostitution	Narcotic Drug Laws--Total	Gambling--Total	Offenses Against Family and Children	Driving Under the Influence	Liquor Laws	Disorderly Conduct	All Other Offenses (Except Traffic)	Curfew and Loitering Law Violations	Runaways
2	1	-	-	-	1	-	-	3	-	-	49	-	27	22	-	-
-	-	-	-	-	-	-	-	2	-	-	1	2	-	1	19	27
-	-	-	-	-	-	-	-	-	-	-	-	-	-	-	-	-
14	59	1	19	139	53	1	25	176	-	1	279	95	703	2,922	-	-
26	9	1	7	216	8	-	22	98	-	-	8	25	253	209	34	1,233
3	1	-	-	7	2	-	1	17	-	1	23	1	26	29	-	-
-	-	-	-	2	3	-	-	-	-	-	2	-	-	3	-	1
11	58	1	18	125	50	1	22	152	-	-	256	94	671	2,891	-	-
26	9	1	7	214	5	-	21	96	-	-	6	25	253	206	34	1,108
-	-	-	-	1	1	-	2	7	-	-	-	-	-	-	-	-
-	-	-	-	-	-	-	1	2	-	-	-	-	-	-	-	124
-	-	-	1	6	-	-	-	-	-	-	-	-	6	2	-	-
-	-	-	-	-	-	-	-	-	-	-	-	-	-	-	-	-
1	-	-	-	1	1	-	1	7	-	-	178	4	23	169	-	-
-	-	-	-	-	-	-	-	-	-	-	3	-	-	6	-	-
1	-	-	-	-	1	-	1	6	-	-	111	4	13	122	-	-
-	-	-	-	-	-	-	-	-	-	-	-	-	-	5	-	-
-	-	-	-	1	-	-	-	1	-	-	67	-	10	47	-	-
-	-	-	-	-	-	-	-	-	-	-	3	-	-	1	-	-
16	11	1	-	31	16	-	1	14	-	-	69	1	52	32	-	-
-	-	-	-	-	-	-	-	-	-	-	2	-	1	1	-	-
-	9	-	-	10	4	-	1	-	-	-	22	1	1	15	-	-
-	-	-	-	-	-	-	-	-	-	-	1	-	-	1	-	-
16	2	1	-	21	12	-	-	14	-	-	47	-	51	17	-	-
-	-	-	-	-	-	-	-	-	-	-	1	-	1	-	-	-

Arrest Data Continued		Total Arrests	Total Adult	Total Juvenile	Murder, Manslaughter	Forcible Rape	Robbery	Felony Assault	Burglary	Larceny-Theft	Motor Vehicle Theft	Simple Assault	Arson
Routt County	A J	580 -	524 -	- 56	- -	2 1	2 -	4 -	9 6	27 13	8 -	26 2	- -
Sheriff's Office	A J	199 5	199 -	- 5	- -	- -	2 -	1 -	4 -	7 -	4 -	5 -	- -
Steamboat Springs PD	A J	274 17	274 -	- 17	- -	2 1	- -	1 -	3 2	16 8	3 -	19 -	- -
Hayden PD	A J	51 34	51 -	- 34	- -	- -	- -	2 -	2 4	4 5	1 -	2 2	- -
Saguache County	A J	324 -	293 -	- 31	- -	- -	1 -	10 -	8 2	11 13	2 -	37 3	- -
Sheriff's Office	A J	37 5	37 -	- 5	- -	- -	- -	5 -	6 -	5 -	2 -	3 -	- -
Center PD	A J	256 26	256 -	- 26	- -	- -	1 -	5 -	2 2	6 13	- -	34 3	- -
San Juan County	A J	25 -	24 -	- 1	- -	- -	- -	6 -	- -	4 1	1 -	2 -	- -
Sheriff's Office	A J	24 1	24 -	- 1	- -	- -	- -	6 -	- -	4 1	1 -	2 -	- -
San Miguel County	A J	45 -	42 -	- 3	- -	2 -	- -	1 -	- -	9 1	2 -	2 -	- -
Sheriff's Office	A J	41 3	41 -	- 3	- -	2 -	- -	1 -	- -	9 1	2 -	1 -	- -
Norwood PD	A J	1 -	1 -	- -	- -	- -	- -	- -	- -	- -	- -	1 -	- -

Forgery and Counterfeiting	Fraud	Embezzlement	Stolen Property--Buying, Receiving, Possessing	Vandalism	Weapons--Carrying, Possessing, Etc.	Prostitution and Commercialized Vice	Sex Offenses Except Forcible Rape & Prostitution	Narcotic Drug Laws--Total	Gambling--Total	Offenses Against Family and Children	Driving Under the Influence	Liquor Laws	Disorderly Conduct	All Other Offenses (Except Traffic)	Curfew and Loitering Law Violations	Runaways
2 -	10 -	1 -	1 -	10 -	- -	- -	1 -	17 -	- -	1 -	200 1	1 5	42 2	160 11	- 8	- 7
2 -	5 -	1 -	- -	1 -	- -	- -	1 -	2 -	- -	- -	80 -	- -	- -	84 3	- -	- 2
- -	5 -	- -	1 -	9 -	- -	- -	- -	10 -	- -	1 -	113 1	- -	31 -	60 3	- -	- 2
- -	- -	- -	- -	- -	- -	- -	- -	5 -	- -	- -	7 -	1 5	11 2	16 5	- 8	- 3
- -	2 -	1 -	- -	5 -	5 -	- -	3 -	15 -	- -	4 -	44 3	68 2	33 1	44 2	- -	- 5
- -	1 -	1 -	- -	- -	- -	- -	- -	2 -	- -	- -	5 -	- -	- -	7 1	- -	- 4
- -	1 -	- -	- -	5 -	5 -	- -	3 -	13 -	- -	4 -	39 3	68 2	33 1	37 1	- -	- 1
- -	1 -	- -	- -	- -	1 -	- -	- -	- -	- -	- -	7 -	- -	1 -	1 -	- -	- -
- -	1 -	- -	- -	- -	1 -	- -	- -	- -	- -	- -	7 -	- -	1 -	1 -	- -	- -
- -	- -	- -	- -	- -	1 -	- -	- -	1 -	- -	- -	13 1	- -	2 -	9 1	- -	- -
- -	- -	- -	- -	- -	1 -	- -	- -	1 -	- -	- -	13 1	- -	2 -	9 1	- -	- -
- -	- -	- -	- -	- -	- -	- -	- -	- -	- -	- -	- -	- -	- -	- -	- -	- -

Arrest Data Continued		Total Arrests	Total Adult	Total Juvenile	Murder, Manslaughter	Forcible Rape	Robbery	Felony Assault	Burglary	Larceny-Theft	Motor Vehicle Theft	Simple Assault	Arson
Sedgwick County	A	19	19	-	1	-	-	1	-	5	-	-	-
	J	-	-	-	-	-	-	-	-	-	-	-	-
Sheriff's Office	A	19	19	-	1	-	-	1	-	5	-	-	-
	J	-	-	-	-	-	-	-	-	-	-	-	-
Summit County	A	565	535	-	-	6	1	11	14	67	2	13	-
	J	-	-	30	-	-	-	-	4	14	-	1	-
Sheriff's Office	A	98	98	-	-	4	1	3	6	24	-	3	-
	J	-	-	-	-	-	-	-	-	-	-	-	-
Breckenridge PD	A	315	315	-	-	-	-	-	3	19	-	6	-
	J	16	-	16	-	-	-	-	1	6	-	1	-
Silverthorne PD	A	76	76	-	-	1	-	4	-	18	2	4	-
	J	3	-	3	-	-	-	-	-	2	-	-	-
Frisco PD	A	46	46	-	-	1	-	4	5	6	-	-	-
	J	11	-	11	-	-	-	-	3	6	-	-	-
Teller County	A	488	375	-	-	1	-	12	38	20	2	8	-
	J	-	-	113	-	-	-	2	18	25	-	2	-
Sheriff's Office	A	186	186	-	-	1	-	10	25	14	2	3	-
	J	7	-	7	-	-	-	-	6	-	-	-	-
Woodland Park PD	A	189	189	-	-	-	-	2	13	6	-	5	-
	J	106	-	106	-	-	-	2	12	25	-	2	-
Washington PD	A	36	31	-	-	-	-	1	5	-	1	-	-
	J	-	-	5	-	-	-	-	2	-	-	-	-
Sheriff's Office	A	27	27	-	-	-	-	-	4	-	1	-	-
	J	5	-	5	-	-	-	-	2	-	-	-	-
Otis PD	A	4	4	-	-	-	-	1	1	-	-	-	-
	J	-	-	-	-	-	-	-	-	-	-	-	-

Forgery and Counterfeiting	Fraud	Embezzlement	Stolen Property--Buying, Receiving, Possessing	Vandalism	Weapons--Carrying, Possessing, Etc.	Prostitution and Commercialized Vice	Sex Offenses Except Forcible Rape & Prostitution	Narcotic Drug Laws--Total	Gambling--Total	Offenses Against Family and Children	Driving Under the Influence	Liquor Laws	Disorderly Conduct	All Other Offenses (Except Traffic)	Curfew and Loitering Law Violations	Runaways
-	-	-	-	-	1	-	-	2	-	-	7	-	-	2	-	-
-	-	-	-	-	1	-	-	2	-	-	7	-	-	2	-	-
3	16	-	3	5	2	-	2	9	-	-	70	-	44	267	-	-
1	-	-	-	3	-	-	-	-	-	-	2	1	-	4	-	-
1	5	-	-	1	-	-	1	2	-	-	13	-	8	26	-	-
-	-	-	-	-	-	-	-	-	-	-	-	-	-	-	-	-
1	9	-	3	2	1	-	1	5	-	-	35	-	16	214	-	-
1	-	-	-	3	-	-	-	-	-	-	1	-	-	3	-	-
-	1	-	-	-	1	-	-	-	-	-	17	-	15	13	-	-
-	-	-	-	-	-	-	-	-	-	-	-	-	-	1	-	-
1	1	-	-	2	-	-	-	2	-	-	5	-	5	14	-	-
-	-	-	-	-	-	-	-	-	-	-	1	1	-	-	-	-
3	4	-	1	3	8	-	6	10	-	-	130	-	13	116	-	-
-	-	-	-	4	1	-	-	8	-	-	2	3	3	19	6	20
2	2	-	1	-	6	-	5	6	-	-	61	-	2	46	-	-
-	-	-	-	-	-	-	-	-	-	-	-	-	-	1	-	-
1	2	-	-	3	2	-	1	4	-	-	69	-	11	70	-	-
-	-	-	-	4	1	-	-	8	-	-	2	3	3	18	6	20
-	-	-	-	2	2	-	-	2	-	-	3	-	3	12	-	-
-	-	-	-	2	-	-	-	-	-	-	-	-	-	1	-	-
-	-	-	-	2	2	-	-	1	-	-	3	-	3	11	-	-
-	-	-	-	-	-	-	-	-	-	-	-	-	-	1	-	-
-	-	-	-	-	-	-	-	1	-	-	-	-	-	-	-	-

Arrest Data Continued		Total Arrests	Total Adult	Total Juvenile	Murder, Manslaughter	Forcible Rape	Robbery	Felony Assault	Burglary	Larceny-Theft	Motor Vehicle Theft	Simple Assault	Arson
Weld County		A 6,868 J -	5,280 -	- 1,588	8 -	8 2	12 3	67 17	131 128	559 416	37 23	360 74	5 9
Sheriff's Office		A 813 J 109	813 -	- 109	3 -	1 -	5 1	- -	31 11	64 3	14 6	83 7	4 -
Fort Lupton PD		A 154 J 118	154 -	- 118	1 -	- 1	- -	2 3	4 16	11 14	4 -	15 2	- 2
Greeley PD		A 3,574 J 1,085	3,574 -	- 1,085	4 -	4 1	5 2	36 8	78 70	460 342	15 16	198 53	- 7
Eaton PD		A 9 J 10	9 -	- 10	- -	- -	2 -	1 3	2 -	- 1	- -	1 -	- -
Evans PD		A 101 J 21	101 -	- 21	- -	3 -	- -	8 -	8 3	2 5	2 -	20 3	- -
La Salle PD		A 14 J 8	14 -	- 8	- -	- -	- -	4 1	- -	- -	1 -	- -	- -
Windsor PD		A 77 J 21	77 -	- 21	- -	- -	- -	8 -	1 -	4 9	- -	- -	- -
Erie PD		A 221 J 25	221 -	- 25	- -	- -	- -	3 -	- -	- 2	- -	14 2	1 -
Dacono PD		A 100 J 85	100 -	- 85	- -	- -	- -	- 2	3 13	5 16	1 1	8 3	- -
Kersey PD		A 17 J 6	17 -	- 6	- -	- -	- -	- -	- -	- -	- -	2 2	- -
Milliken PD		A 20 J 24	20 -	- 24	- -	- -	- -	1 -	2 4	1 6	- -	7 -	- -
Ault PD		A 8 J 2	8 -	- 2	- -	- -	- -	- -	- 2	- -	- -	- -	- -
Platteville PD		A 44 J 24	44 -	- 24	- -	- -	- -	3 -	- 3	- 11	- -	2 -	- -

Forgery and Counterfeiting	Fraud	Embezzlement	Stolen Property--Buying, Receiving, Possessing	Vandalism	Weapons--Carrying, Possessing, Etc.	Prostitution and Commercialized Vice	Sex Offenses Except Forcible Rape & Prostitution	Narcotic Drug Laws--Total	Gambling--Total	Offenses Against Family and Children	Driving Under the Influence	Liquor Laws	Disorderly Conduct	All Other Offenses (Except Traffic)	Curfew and Loitering Law Violations	Runaways
34 3	225 1	12 -	21 14	145 76	56 11	5 -	46 12	99 30	- -	22 2	601 7	346 89	255 42	2,226 431	- 17	- 181
13 -	52 1	- -	3 -	18 3	3 -	- -	21 2	17 4	- -	7 1	33 -	- -	8 1	433 67	- -	- 2
5 2	- -	- -	- -	2 3	1 1	- -	- -	- 1	- -	1 -	3 -	3 -	18 -	84 59	- 5	- 9
11 -	173 -	12 -	16 11	106 53	49 10	4 -	16 4	56 14	- -	12 -	434 4	264 74	152 34	1,469 249	- -	- 133
- -	- -	- -	- -	1 3	- -	- -	1 -	- 2	- -	- -	- -	- -	- -	1 1	- -	- -
- -	- -	- -	2 -	5 1	1 -	- -	- 2	5 -	- -	- -	25 -	- -	3 -	17 6	- -	- 1
- -	- -	- -	- -	1 2	- -	- -	- -	2 -	- -	- -	2 -	- -	- 1	4 -	- -	- 4
- 1	- -	- -	- -	- -	- -	- -	3 -	1 -	- -	1 -	22 -	4 3	1 -	32 8	- -	- -
1 -	- -	- -	- -	- 4	2 -	- -	- -	7 -	- -	- 1	9 -	71 4	24 -	89 3	- 3	- 6
2 -	- -	- -	- -	- -	- -	1 -	2 4	7 5	- -	1 -	21 -	2 -	15 2	32 16	- 7	- 16
1 -	- -	- -	3 -	- -	- -	- -	- -	1 -	- -	- -	10 1	- -	3 -	- -	- -	- -
- -	- -	- -	- -	- -	- -	- -	1 -	- -	- -	- -	4 1	1 -	- -	3 5	- -	- 8
- -	- -	- -	- -	- -	- -	- -	- -	- -	- -	- -	5 -	- -	1 -	2 -	- -	- -
1 -	- -	- -	- -	1 -	- -	- -	- -	- 3	- -	- -	16 -	1 -	8 2	12 3	- -	- 2





## COLORADO LAW ENFORCEMENT OFFICERS ASSAULTED

Seven hundred and forty-nine assaults on sworn officers were reported during 1982. This represents a decrease of 7.1% over the assaults on officers reported in 1981.

### ACTIVITY AT THE TIME OF THE ASSAULT

The discussion below examines activities of law enforcement officers at the time of the assaults. The greatest number of assaults, 35.1% involved disturbance calls. The second highest incidence, 16.0% of the assaults, were in handling prisoners.

### TYPE OF ASSIGNMENT

Of those officers assaulted during 1982 in Colorado, 17.0% were in two-man vehicles, 64.8% in one-man vehicles, 4.4% on detective or special assignments and 13.6% on other assignments.

### INJURIES TO LAW ENFORCEMENT OFFICERS

Assaults on Colorado officers resulted in 47.9 cases of serious personal injury to every 100 officers assaulted.

### TIME OF ASSAULT

66.0% of the assaults on officers occurred between 8 p.m. and 4 a.m. The period with greatest incidence was from 10 p.m. to 2 a.m. During this four hour period, 42.3% of all assaults on officers occurred.

### CLEARANCE OF ASSAULTS ON POLICE

Statewide, 92.6% of police assaults were cleared by arrest. This was a slight decrease from last year when 94.1% of the assaults on police officers were cleared by arrest.

### ACTIVITY INFORMATION

	NUMBER	PERCENT DISTRIBUTION
Disturbance Call	263	35.1%
Burglary in Progress	9	1.2%
Robbery in Progress	1	.1%
Attempting Other Arrest	102	13.6%
Civil Disorder	14	1.8%
Handling, Transporting Prisoners	120	16.0%
Investigating Suspicious Persons or Circumstances	80	10.6%
Ambush - No Warning	5	.6%
Mentally Deranged	9	1.2%
Traffic Pursuits & Stops	73	9.7%
All Other	73	9.7%

### ASSIGNMENT INFORMATION

	NUMBER	PERCENT DISTRIBUTION
Two-Man Vehicle	128	17.0%
One-Man Vehicle		
Alone	141	18.8%
Assisted	345	46.0%
Detective		
Alone	9	1.2%
Assisted	24	3.2%
Other		
Alone	24	3.2%
Assisted	39	5.2%

### WEAPON INFORMATION

	NUMBER	PERCENT DISTRIBUTION
Firearm	38	5.0%
Knife, Cutting Instrument	39	5.2%
Other Dangerous Weapon	147	19.6%
Hands, Fists, Feet, Etc.	525	70.0%

### INJURY

	NUMBER	PERCENT DISTRIBUTION
With Injuries	359	47.9%
No Injuries	390	52.1%

### TIME INFORMATION

	NUMBER	PERCENT DISTRIBUTION
12 a.m. - 2 a.m.	182	24.2%
2 a.m. - 4 a.m.	90	12.0%
4 a.m. - 6 a.m.	24	3.2%
6 a.m. - 8 a.m.	5	.6%
8 a.m. - 10 a.m.	22	2.9%
10 a.m. - 12 p.m.	14	1.8%
12 p.m. - 2 p.m.	35	4.6%
2 p.m. - 4 p.m.	36	4.8%
4 p.m. - 6 p.m.	57	7.6%
6 p.m. - 8 p.m.	61	8.1%
8 p.m. - 10 p.m.	88	11.7%
10 p.m. - 12 a.m.	135	18.0%

### CLEARANCE INFORMATION

NUMBER ASSAULTED	NUMBER CLEARED	PERCENT CLEARED
749	694	92.6%

## CRIMINAL HOMICIDE-SPECIAL SUPPLEMENT

Criminal homicide is defined as the willful killing of one human being by another. It is the one offense in the Uniform Crime Reporting Program for which detailed information is received for each reported offense. This type of data collection permits the analysis of homicides in terms of characteristics of the victims, the offenders, and the circumstances surrounding each offense. The benefits of this type of analysis are apparent. Namely, simple offense counts are complimented with the examination of complicated interrelationships ultimately producing a much more informative and functional overview of homicide offenses.

In this report, basic homicide data is focused on certain victim offender, and weapon characteristics. These characteristics provide us with a contrastive profile of homicide in the state of Colorado.

### VOLUME AND RATE

The following data applies only to murder and non-negligent manslaughter and does not encompass negligent manslaughter. In 1982 there were 179 murders and non-negligent manslaughters that were reported and determined as actual. During 1982, murder and non-negligent manslaughter account for .08% of all index crimes and 1.2% of all violent crimes. The 1982 statewide total decreased by 60 cases or 33.5%. Furthermore, one murder or non-negligent manslaughter occurred every 48 hours and 54 minutes. The frequency of incidences during 1982 was greatest in the months of January, March and December when 19 homicides each occurred. The month of February with 10 homicides depicts the lowest monthly volume reported in 1982.

### THE VICTIMS

In 1982, 179 persons were reported as victims of homicide by means of murder or non-negligent manslaughter. The male was more likely to be a victim, accounting for 75.4%, compared to the female, accounting for 24.6%. By age, the majority of victims ranged between the ages of 15 to 49. The 25-29 age group accounted for the highest number of homicide victims, 20.7%. Analysis by race disclosed that of all victims, 85.5% were White,\* 13.4% were Black .6% were Indian and .6% Asian and Pacific Islander.

\* White includes persons of Mexican or Spanish-American ancestry who are not definitely Indian or another non-White race as defined in the Uniform Crime Reporting Handbook.

### THE OFFENDER

In the area of know perpetrators, 198 persons were identified by one or more of the following characteristics: age, sex, or race. The male represented 71.7% whereas the female represented 6.6%. There were 22.7% of the cases where there was no information available. Examination of known offenders by age revealed the largest number of offenders fell between 15 and 44. The offenders in the 25-29 year age bracket displayed the largest number of offenders, 17.1%. Offender analysis by race indicated that 62.1% were White\*, 14.1% were Black, and the remaining 21.7% unknown.

### VICTIM-OFFENDER RELATIONSHIPS

A study of victim-offender relationships revealed 39.1% were situations where victims were killed by offenders who were acquaintances. Further analysis disclosed 15.1% of incidents involved strangers, 25.7% consisted of circumstances where no relationship could be established, and 8.4% were attributed to episodes between spouses. Instances involving family members accounted for 3.4% and the parent/child relationship represented 5.0%.

### WEAPONS

During 1982, firearms were utilized in 48.0% of the homicides reported in which a weapon was identified, a decrease from 1981. Within the firearms category, handguns were the predominant weapon used a 73.3% involvement. Knife and cutting instruments represented a 26.4% involvement in all homicides. Personal weapons such as hands, fists, and feet accounted for 14.5%. Other dangerous weapons were responsible for 8.9% of the homicides, and the remaining 2.2% was attributed to cases where the weapon used could not be definitely identified.

\* White includes persons of Mexican or Spanish-American ancestry who are not definitely Indian or another non-White race as defined in federal guidelines.

# VICTIM BY AGE, SEX AND RACE

AGE	NUMBER	
	1982	1981
Under 1	4	1
1-5	7	8
6-10	3	1
11-14	1	4
15-19	12	14
20-24	24	48
25-29	37	25
30-34	21	41
35-39	21	34
40-44	14	18
45-49	7	15
50-54	4	8
55-59	7	7
60-64	4	5
65-69	3	4
70-74	2	2
75 and Over	5	4
Unknown	3	-
<b>TOTAL</b>	<b>179</b>	<b>239</b>

	NUMBER		PERCENT DISTRIBUTION	
	1982	1981	1982	1981
Male	135	157	75.4%	65.7%
Female	44	82	24.6%	34.3%
<b>TOTAL</b>	<b>179</b>	<b>239</b>	<b>100.0%</b>	<b>100.0%</b>
White*	153	197	85.5%	82.4%
Black	24	40	13.4%	16.8%
Indian	1	1	.6%	.4%
Chinese	1	-	.6%	-
Other	-	1	-	.4%
<b>TOTAL</b>	<b>179</b>	<b>239</b>	<b>100.0%</b>	<b>100.0%</b>

\* White includes persons of Mexican or Spanish-American ancestry who are not definitely Indian or another non-White race as defined in the Uniform Crime Reporting Handbook.

# OFFENDER BY AGE, SEX AND RACE

AGE	NUMBER	
	1982	1981
Under 1	-	-
1-5	-	-
6-10	-	-
11-14	1	-
15-19	18	11
20-24	27	29
25-29	34	45
30-34	25	30
35-39	18	24
40-44	15	13
45-49	6	7
50-54	2	3
55-59	1	5
60-64	1	-
65-69	-	2
70-74	-	-
75 and Over	-	-
Unknown	49	14
<b>TOTAL</b>	<b>198</b>	<b>183</b>

	NUMBER		PERCENT DISTRIBUTION	
	1982	1981	1982	1981
Male	142	159	71.7%	86.9
Female	13	23	6.6%	12.6%
Unknown	43	1	21.7%	.6%
<b>TOTAL</b>	<b>198</b>	<b>176</b>	<b>100.0%</b>	<b>100.0%</b>
White*	123	138	62.1%	75.4%
Black	28	44	14.1%	24.1%
Indian	3	-	1.5%	-
Chinese	1	-	.6%	-
Other	43	1	21.7%	.6%
<b>TOTAL</b>	<b>198</b>	<b>183</b>	<b>100.0%</b>	<b>100.0%</b>

\* White includes persons of Mexican or Spanish-American ancestry who are not definitely Indian or another non-White race as defined in the Uniform Crime Reporting Handbook.

PERSONS KILLED BY TYPE OF WEAPON

TYPE OF WEAPON	NUMBER OF PERSONS KILLED	PERCENT DISTRIBUTION
Firearms	86	48.0%
Knife/Cutting Instruments	47	26.4%
Other Dangerous Weapons	16	8.9%
Hands, Fists, Feet	26	14.5%
Undetermined	4	2.2%
<b>TOTAL</b>	<b>179</b>	<b>100.0%</b>

PERSONS KILLED BY TYPE OF FIREARM

TYPE OF WEAPON	NUMBER OF PERSONS KILLED	PERCENT DISTRIBUTION
Handgun	63	73.3%
Rifle	8	9.3%
Shotgun	9	10.5%
Undetermined	6	6.9%
<b>TOTAL</b>	<b>86</b>	<b>100.0%</b>

MONTH OF OCCURRENCE

MONTH	NUMBER OF OFFENSES	PERCENT DISTRIBUTION
January	19	10.6%
February	10	5.6%
March	19	10.6%
April	15	8.4%
May	12	6.7%
June	14	7.8%
July	13	7.3%
August	16	8.9%
September	13	7.3%
October	13	7.3%
November	16	8.9%
December	19	10.6%
<b>TOTAL</b>	<b>179</b>	<b>100.0%</b>

PERCENT DISTRIBUTION OF RELATIONSHIP OF VICTIM TO OFFENDER

TYPE OF RELATIONSHIP	PERCENT DISTRIBUTION	
	1982	1981
Spouse	8.4%	10.8%
Parent/Child	5.0%	3.4%
Lover's Triangle	3.4%	3.4%
Acquaintance	39.1%	31.8%
Stranger	15.1%	18.8%
Family	3.4%	2.9%
Unknown	25.7%	29.3%
<b>TOTAL</b>	<b>100.0%</b>	<b>100.0%</b>

PERCENT DISTRIBUTION BY TYPE OF WEAPON

TYPE OF WEAPON	PERCENT DISTRIBUTION	
	1982	1981
Firearms	48.0%	54.8%
Knife/Cutting Instruments	26.4%	26.0%
Other Dangerous Weapon	8.9%	6.7%
Hands, Fists, Feet	14.5%	7.5%
Undetermined	2.2%	5.0%
<b>TOTAL</b>	<b>100.0%</b>	<b>100.0%</b>

PERCENT DISTRIBUTION BY TYPE OF FIREARM

TYPE OF FIREARM	PERCENT DISTRIBUTION		PERCENT TOTAL HOMICIDES	
	1982	1981	1982	1981
Handgun	73.3%	82.5%	35.1%	45.2%
Rifles	9.3%	4.6%	4.5%	2.5%
Shotguns	10.5%	1.5%	5.0%	.8%
Undetermined	6.9%	11.5%	3.4%	6.3%
<b>TOTAL</b>	<b>100.0%</b>	<b>100.0%</b>	<b>48.0%</b>	<b>54.8%</b>

**END**