

National Criminal Justice Reference Service

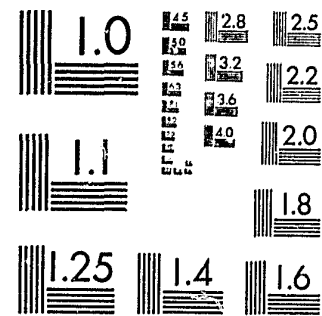

This microfiche was produced from documents received for inclusion in the NCJRS data base. Since NCJRS cannot exercise control over the physical condition of the documents submitted, the individual frame quality will vary. The resolution chart on this frame may be used to evaluate the document quality.



MICROCOPY RESOLUTION TEST CHART
NATIONAL BUREAU OF STANDARDS-1963-A

Microfilming procedures used to create this fiche comply with the standards set forth in 41CFR 101-11.504.

Points of view or opinions stated in this document are those of the author(s) and do not represent the official position or policies of the U. S. Department of Justice.

National Institute of Justice
United States Department of Justice
Washington, D. C. 20531

11/7/83

89722

CIRCUIT COURT SUPPLEMENT
to the
1980-81 Annual Report
of the
State Court Administrator - Michigan



June 30, 1981

Circuit Court

1980-81 Supplement to Annual Report

Table of Contents

Page Number

Statewide Summary. 1

REGION I

Circuit Number

3

Wayne County 2

REGION II

Circuit Number

6

Oakland County 3

7

Genesee County 4

10

Saginaw County 5

16

Macomb County. 6

18

Bay County 7

22

Washtenaw County 8

24

Sanilac County 9

31

St. Clair County 10

35

Shiawassee County. 11

38

Monroe County. 12

40

Lapeer County. 13

40

Tuscola County 14

40

Court Summary. 15

52

Huron County 16

Region II Summary. 17

REGION III

Circuit Number

2

Berrien County 18

4

Jackson County 19

5

Barry County 20

5

Eaton County 21

5

Court Summary. 22

9

Kalamazoo County 23

14

Muskegon County. 24

15

Branch County. 25

17

Kent County. 26

20

Ottawa County. 27

30

Ingham County. 28

36

Van Buren County 29

37

Calhoun County 30

NCJRS
MAR 30 1983
ACQUISITIONS

U.S. Department of Justice
National Institute of Justice

This document has been reproduced exactly as received from the person or organization originating it. Points of view or opinions stated in this document are those of the authors and do not necessarily represent the official position or policies of the National Institute of Justice.

Permission to reproduce this copyrighted material has been granted by
**Michigan State Court
Administrative Office**
to the National Criminal Justice Reference Service (NCJRS).

Further reproduction outside of the NCJRS system requires permission of the copyright owner.

REGION III (cont'd.)

| <u>Circuit Number</u> | | <u>Page Number</u> |
|-----------------------|------------------------------|--------------------|
| 39 | Lenawee County | 31 |
| 43 | Cass County. | 32 |
| 44 | Livingston County. | 33 |
| 45 | St. Joseph County. | 34 |
| 48 | Allegan County | 35 |
| | Region III Summary | 36 |

NOTE: Hillsdale County (1st Circuit) did not report

REGION IV

| <u>Circuit Number</u> | | |
|-----------------------|----------------------------|----|
| 8 | Ionia County | 37 |
| 8 | Montcalm County. | 38 |
| 8 | Court Summary. | 39 |
| 19 | Benzie County. | 40 |
| 19 | Manistee County. | 41 |
| 19 | Court Summary. | 42 |
| 21 | Clare County | 43 |
| 21 | Gladwin County | 44 |
| 21 | Isabella County. | 45 |
| 21 | Court Summary. | 46 |
| 23 | Alcona County. | 47 |
| 23 | Iosco County | 48 |
| 23 | Oscoda County. | 49 |
| 23 | Court Summary. | 50 |
| 27 | Newaygo County | 51 |
| 27 | Oceana County. | 52 |
| 27 | Court Summary. | 53 |
| 28 | Missaukee County | 54 |
| 28 | Wexford County | 55 |
| 28 | Court Summary. | 56 |
| 29 | Clinton County | 57 |
| 29 | Gratiot County | 58 |
| 29 | Court Summary. | 59 |
| 34 | Arenac County. | 60 |
| 34 | Ogemaw County. | 61 |
| 34 | Roscommon County | 62 |
| 34 | Court Summary. | 63 |
| 42 | Midland County | 64 |
| 49 | Mecosta County | 65 |
| 49 | Osceola County | 66 |
| 49 | Court Summary. | 67 |
| 51 | Lake County. | 68 |
| 51 | Mason County | 69 |
| 51 | Court Summary. | 70 |
| | Region IV Summary. | 71 |

REGION V

| <u>Circuit Number</u> | | <u>Page Number</u> |
|-----------------------|--------------------------------|--------------------|
| 11 | Alger County | 72 |
| 11 | Luce County. | 73 |
| 11 | Schoolcraft County | 74 |
| 11 | Court Summary. | 75 |
| 12 | Baraga County. | 76 |
| 12 | Houghton County. | 77 |
| 12 | Keweenaw County. | 78 |
| 12 | Court Summary. | 79 |
| 13 | Antrim County. | 80 |
| 13 | Grand Traverse County. | 81 |
| 13 | Leelanau County. | 82 |
| 13 | Court Summary. | 83 |
| 25 | Marquette County | 84 |
| 26 | Alpena County. | 85 |
| 26 | Cheboygan County | 86 |
| 26 | Montmorency County | 87 |
| 26 | Presque Isle County. | 88 |
| 26 | Court Summary. | 89 |
| 32 | Gogebic County | 90 |
| 32 | Ontonagon County | 91 |
| 32 | Court Summary. | 92 |
| 33 | Charlevoix County. | 93 |
| 33 | Emmet County | 94 |
| 33 | Court Summary. | 95 |
| 41 | Dickinson County | 96 |
| 41 | Iron County. | 97 |
| 41 | Menominee County | 98 |
| 41 | Court Summary. | 99 |
| 46 | Crawford County. | 100 |
| 46 | Kalkaska County. | 101 |
| 46 | Otsego County. | 102 |
| 46 | Court Summary. | 103 |
| 47 | Delta County | 104 |
| 50 | Chippewa County. | 105 |
| 50 | Mackinac County. | 106 |
| 50 | Court Summary. | 107 |
| | Region V Summary | 108 |

REPORT OF CIRCUIT COURT CASELOAD

STATEWIDE SUMMARY

| ***** | | | | | | | | | | | | | |
|--|-------------|-------------------|----------------------|-----------------|----------|---------|---------|---------|---------|--------|--------|--------|--------|
| | * APPEALS * | * PERSONAL INJ. * | * FAMILY RELATIONS * | | | | | | | | | | |
| L | * FY * | * CRIM-ND/NI * | * DO/DM* DP * | * DU/DS* PROD-* | * LABOR* | * ALL * | * T * | | | | | | |
| I N* | AR * | CRIM-* | AV * | INAL * | AUTO * | NO * | DIV-* | PATER-* | URES*/* | UCTS * | RELA-* | OTHER* | |
| N O* | CRIM-* | AV * | INAL * | AUTO * | NO * | DIV-* | PATER-* | URES*/* | UCTS * | RELA-* | OTHER* | A * | |
| E | INAL * | CIVIL* | * NEG. * | * OTHER* | ORCE * | NITY * | SUP. * | LIAB. * | TIONS* | | | L * | |
| ***** | | | | | | | | | | | | | |
| PENDING CASES AT BEGINNING OF THE YEAR..... | | | | | | | | | | | | | |
| INACTIVE BENCH WARRANTS..... | 10 | 0 | 0 | 1027 | 0 | 0 | 288 | 195 | 121 | 1 | 0 | 5 | 1637 |
| INACTIVE NON-SERVICE..... | 20 | 12 | 19 | 329 | 881 | 535 | 6086 | 1013 | 3293 | 80 | 30 | 3738 | 16016 |
| SUBTOTAL (LINE 10 + 20)..... | 30 | 12 | 19 | 1356 | 881 | 535 | 6374 | 1208 | 3414 | 81 | 30 | 3743 | 17653 |
| ACTIVE PENDING..... | 40 | 418 | 641 | 9292 | 6987 | 4684 | 34343 | 3798 | 4550 | 628 | 133 | 18464 | 83938 |
| NEW CASES FILED THIS YEAR..... | 50 | 406 | 770 | 24660 | 5380 | 3454 | 46854 | 6090 | 17232 | 372 | 185 | 25213 | 130616 |
| SUBTOTAL ACTIVE CASELOAD (LINE 40 + 50)..... | 60 | 824 | 1411 | 33952 | 12367 | 8138 | 81197 | 9888 | 21782 | 1000 | 318 | 43677 | 214554 |
| RE-OPENED CASES..... | | | | | | | | | | | | | |
| REMANDS FROM HIGHER COURTS..... | 70 | 12 | 2 | 98 | 12 | 4 | 4 | 0 | 0 | 0 | 1 | 50 | 183 |
| PROBATION VIOLATIONS..... | 75 | 1 | 0 | 2105 | 0 | 0 | 2 | 0 | 0 | 0 | 0 | 0 | 2108 |
| POST JUDGEMENT PROCEEDINGS..... | 80 | 5 | 8 | 389 | 30 | 29 | 1846 | 1744 | 3123 | 3 | 5 | 409 | 24212 |
| APPEARANCE AFTER BENCH WARRANT ISSUED..... | 90 | 0 | 0 | 957 | 2 | 0 | 90 | 96 | 92 | 1 | 0 | 3 | 1241 |
| SERVICE MADE/ARRAIGNMENT..... | 95 | 10 | 19 | 356 | 2010 | 1069 | 13809 | 1903 | 5137 | 138 | 44 | 6157 | 30652 |
| MISTRIALS..... | 100 | 1 | 0 | 60 | 3 | 4 | 0 | 2 | 1 | 0 | 0 | 4 | 75 |
| OTHER..... | 110 | 6 | 12 | 1218 | 197 | 112 | 1224 | 281 | 345 | 13 | 4 | 749 | 4161 |
| SUBTOTAL..... | 120 | 35 | 41 | 5183 | 2254 | 1218 | 33596 | 4026 | 8698 | 155 | 54 | 7372 | 62632 |
| TOTAL ACTIVE CASELOAD (LINE 60 + 120)..... | 130 | 859 | 1452 | 39135 | 14621 | 9356 | 114793 | 13914 | 30480 | 1155 | 372 | 51049 | 277186 |
| JUDICIAL DISPOSITIONS..... | | | | | | | | | | | | | |
| GUILTY PLEAS..... | 140 | 0 | 0 | 14619 | 0 | 0 | 0 | 6 | 26 | 0 | 0 | 8 | 14659 |
| TRIALS WITHOUT JURY..... | 150 | 22 | 11 | 305 | 47 | 34 | 2060 | 132 | 8 | 2 | 7 | 1217 | 3845 |
| TRIALS BY JURY..... | 160 | 0 | 0 | 1488 | 271 | 130 | 3 | 76 | 0 | 25 | 1 | 287 | 2281 |
| DISMISSALS..... | 170 | 141 | 239 | 4342 | 3303 | 1658 | 7863 | 2039 | 5326 | 174 | 83 | 8285 | 33453 |
| REMANDS TO LOWER COURTS..... | 180 | 116 | 114 | 1393 | 688 | 361 | 4 | 1 | 4 | 42 | 2 | 906 | 3631 |
| NO PROGRESS..... | 190 | 0 | 54 | 13 | 148 | 138 | 3299 | 190 | 501 | 6 | 15 | 1402 | 5766 |
| BENCH WARRANTS..... | 200 | 1 | 0 | 1316 | 2 | 0 | 209 | 155 | 84 | 0 | 0 | 11 | 1778 |
| OTHER JUDICIAL DISPOSITIONS..... | 210 | 143 | 292 | 4679 | 1293 | 1749 | 51268 | 5950 | 14228 | 78 | 67 | 12211 | 91958 |
| SUBTOTAL JUDICIAL DISP(ADD 140 THRU 210)..... | 220 | 423 | 710 | 28155 | 5752 | 4070 | 64706 | 8549 | 20177 | 327 | 175 | 24327 | 157371 |
| OTHER DISPOSITIONS..... | | | | | | | | | | | | | |
| NON-SERVICE..... | 230 | 0 | 37 | 332 | 2066 | 1098 | 13907 | 2164 | 5445 | 135 | 52 | 6562 | 31798 |
| TOTAL DISPOSITIONS (LINE 220 + 230)..... | 240 | 423 | 747 | 28487 | 7818 | 5168 | 78613 | 10713 | 25622 | 462 | 227 | 30889 | 189169 |
| PENDING CASES AT END OF YEAR..... | | | | | | | | | | | | | |
| INACTIVE BENCH WARRANTS (LINE 10-90+200)..... | 250 | 1 | 0 | 1386 | 0 | 0 | 407 | 254 | 113 | 0 | 0 | 13 | 2174 |
| INACTIVE NON-SERVICE (LINE 20 - 95 +230)..... | 260 | 2 | 37 | 305 | 937 | 564 | 6184 | 1274 | 3601 | 77 | 38 | 4143 | 17162 |
| ACTIVE PENDING (LINE 130 - 240)..... | 270 | 436 | 705 | 10648 | 6803 | 4188 | 36180 | 3201 | 4858 | 693 | 145 | 20160 | 88017 |
| TOTAL CASES*PENDING END YEAR(250+260+270)..... | 280 | 439 | 742 | 12339 | 7740 | 4752 | 42771 | 4729 | 8572 | 770 | 183 | 24316 | 107353 |
| CIVIL CASES PENDING OVER TWO YEARS..... | 290 | 6 | 26 | 49 | 863 | 445 | 426 | 279 | 164 | 140 | 12 | 2576 | 4986 |

NOTE: Wayne County (3rd Circuit) statistics are not included in the above. The 3rd Circuit reported 49,908 cases commenced; 53,655 dispositions.

REPORT OF CASELOAD
 CIRCUIT #3
 WAYNE COUNTY

| | APPEALS | | Criminal | Auto Negligence | General Civil | Domestic Relations | Total |
|------------------------|----------|-------|----------|--------------------|------------------|-----------------------|--------|
| | Criminal | Civil | | | | | |
| Cases Commenced | 95 | 333 | 3,142 | 4,516 | 27,108 | 14,714 | 49,908 |
| Jury Trials | 0 | 0 | 215 | 91 | 204 | 0 | 510 |
| Non-Jury Trials | 2 | 9 | 148 | 17 | 141 | 268 | 585 |
| Cases Disposed | 67 | 334 | 3,094 | 6,584 | 25,796 | 17,780 | 53,655 |
| Pending, End of Year | 210 | 409 | 1,955 | 9,904 | 28,710 | 13,715 | 54,903 |
| Pending Over Two Years | 87 | 45 | 9 | 3,477 | 6,835 | 1,320 | 11,773 |

REGION 2

CIRCUIT #6

OAKLAND COUNTY

| ***** | | | | | | | | | | | | | |
|--|----------------------------------|--------|-----------|-------|---------|--------|-------------|--------|------|-----|----|-------------|---|
| * APPEALS * *PERSONAL INJ.* FAMILY RELATIONS * | | | | | | | | | | | | | |
| L | ***** FY ***** NP * CL * ALL * T | | | | | | | | | | | | |
| I N * AR * | CRIM-* | ND/NI* | DO/DM* | DP | DU/DS* | PROD-* | LABOR* | | | | | | T |
| N O * CRIM-* | AV | INAL | AUTO * NO | DIV-* | PATER-* | URES* | UCTS * REL* | OTHER* | | | | | A |
| E * INAL * CIVIL* | ***** | | | | | | | | | | | | |
| ***** | | | | | | | | | | | | | |
| PENDING CASES AT BEGINNING OF THE YEAR..... | | | | | | | | | | | | | |
| INACTIVE BENCH WARRANTS..... | 10 | 0 | 0 | 0 | 0 | 0 | 0 | 0 | 0 | 0 | 0 | 0 | |
| INACTIVE NON-SERVICE..... | 20 | 11 | 13 | 221 | 303 | 163 | 800 | 99 | 96 | 31 | 11 | 969 2717 | |
| SUBTOTAL (LINE 10 + 20)..... | 30 | 11 | 13 | 221 | 303 | 163 | 800 | 99 | 96 | 31 | 11 | 969 2717 | |
| ACTIVE PENDING..... | 40 | 62 | 59 | 938 | 1501 | 852 | 2717 | 222 | 152 | 112 | 17 | 3466 10098 | |
| NEW CASES FILED THIS YEAR..... | 50 | 80 | 133 | 4261 | 1295 | 855 | 7763 | 737 | 1179 | 94 | 27 | 6126 22550 | |
| SUBTOTAL ACTIVE CASELOAD (LINE 40 + 50).. | 60 | 142 | 192 | 5199 | 2796 | 1707 | 10480 | 959 | 1331 | 206 | 44 | 9592 32648 | |
| RE-OPENED CASES..... | | | | | | | | | | | | | |
| REMANDS FROM HIGHER COURTS..... | 70 | 0 | 0 | 1 | 0 | 0 | 0 | 0 | 0 | 0 | 0 | 2 3 | |
| PROBATION VIOLATIONS..... | 75 | 0 | 0 | 195 | 0 | 0 | 0 | 0 | 0 | 0 | 0 | 0 195 | |
| POST JUDGEMENT PROCEEDINGS..... | 80 | 5 | 7 | 99 | 9 | 5 | 1090 | 99 | 76 | 1 | 4 | 79 1474 | |
| APPEARANCE AFTER BENCH WARRANT ISSUED.... | 90 | 0 | 0 | 385 | 0 | 0 | 0 | 0 | 0 | 0 | 0 | 0 385 | |
| SERVICE MADE/ARRAIGNMENT..... | 95 | 10 | 11 | 240 | 634 | 356 | 2680 | 336 | 324 | 42 | 13 | 1852 6498 | |
| MISTRIALS..... | 100 | 0 | 0 | 0 | 0 | 0 | 0 | 0 | 0 | 0 | 0 | 0 0 | |
| OTHER..... | 110 | 4 | 9 | 726 | 126 | 70 | 260 | 28 | 3 | 8 | 2 | 486 1722 | |
| SUBTOTAL..... | 120 | 19 | 27 | 1646 | 769 | 431 | 4030 | 463 | 403 | 51 | 19 | 2419 10277 | |
| TOTAL ACTIVE CASELOAD (LINE 60 + 120)..... | 130 | 161 | 219 | 6845 | 3565 | 2138 | 14510 | 1422 | 1734 | 257 | 63 | 12011 42925 | |
| JUDICIAL DISPOSITIONS..... | | | | | | | | | | | | | |
| GUILTY PLEAS..... | 140 | 0 | 0 | 2324 | 0 | 0 | 0 | 0 | 0 | 0 | 0 | 0 2324 | |
| TRIALS WITHOUT JURY..... | 150 | 20 | 9 | 80 | 9 | 1 | 91 | 12 | 0 | 0 | 2 | 641 865 | |
| TRIALS BY JURY..... | 160 | 0 | 0 | 133 | 43 | 19 | 0 | 0 | 0 | 5 | 0 | 41 241 | |
| DISMISSALS..... | 170 | 49 | 56 | 735 | 903 | 447 | 1473 | 131 | 189 | 46 | 19 | 2259 6307 | |
| REMANDS TO LOWER COURTS..... | 180 | 23 | 15 | 184 | 428 | 260 | 1 | 0 | 1 | 31 | 0 | 595 1538 | |
| NO PROGRESS..... | 190 | 0 | 0 | 0 | 0 | 0 | 0 | 0 | 0 | 0 | 0 | 0 0 | |
| BENCH WARRANTS..... | 200 | 0 | 0 | 599 | 0 | 0 | 0 | 0 | 0 | 0 | 0 | 0 599 | |
| OTHER JUDICIAL DISPOSITIONS..... | 210 | 30 | 41 | 1126 | 285 | 173 | 7476 | 671 | 996 | 14 | 18 | 2965 13795 | |
| SUBTOTAL JUDICIAL DISP(ADD 140 THRU 210).220 | 220 | 122 | 121 | 5181 | 1668 | 900 | 9041 | 814 | 1186 | 96 | 39 | 6501 25669 | |
| OTHER DISPOSITIONS..... | | | | | | | | | | | | | |
| NON-SERVICE..... | 230 | 0 | 0 | 21 | 537 | 310 | 2697 | 336 | 331 | 31 | 6 | 1622 5891 | |
| TOTAL DISPOSITIONS (LINE 220 + 230).....240 | 240 | 122 | 121 | 5202 | 2205 | 1210 | 11738 | 1150 | 1517 | 127 | 45 | 8123 31560 | |
| PENDING CASES AT END OF YEAR..... | | | | | | | | | | | | | |
| INACTIVE BENCH WARRANTS (LINE 10-90+200).250 | 250 | 0 | 0 | 214 | 0 | 0 | 0 | 0 | 0 | 0 | 0 | 0 214 | |
| INACTIVE NON-SERVICE (LINE 20 - 95 +230).260 | 260 | 1 | 2 | 2 | 206 | 117 | 817 | 99 | 103 | 20 | 4 | 739 2110 | |
| ACTIVE PENDING (LINE 130 - 240).....270 | 270 | 39 | 98 | 1643 | 1360 | 928 | 2772 | 272 | 217 | 130 | 18 | 3888 11365 | |
| TOTAL CASES PENDING END YEAR(250+260+270)....280 | 280 | 40 | 100 | 1859 | 1566 | 1045 | 3589 | 371 | 320 | 150 | 22 | 4627 13689 | |
| CIVIL CASES PENDING OVER TWO YEARS.....290 | 290 | 1 | 2 | 35 | 168 | 0 | 52 | 0 | 0 | 0 | 0 | 669 927 | |

REGION 2

CIRCUIT #7

GENESEE COUNTY

| ***** | | | | | | | | | | | | |
|--|----------------|---------|-------------------------|----------|--------|--------------------|---------|--------|----------------|--------|--------|-------|
| | * APPEALS * | | *PERSONAL INJ.* | | | FAMILY RELATIONS * | | | * CL * ALL * T | | | |
| L | ***** FY ***** | | ***** NP * CL * ALL * T | | | ***** | | | ***** | | | |
| I N* | AR * | * CRIM- | ND/NI* | * DO/DM* | DP * | DU/DS* | PROD- | LABOR* | * REL- | OTHER* | A | |
| N O* | CRIM- | AV * | INAL * | AUTO * | NO * | DIV- | *PATER- | *URES* | UCTS * | RELA- | OTHER* | |
| E * | INAL * | CIVIL* | * NEG. | * OTHER* | ORCE * | NITY * | SUP. * | LIAB. | TIONS* | | L | |
| ***** | | | | | | | | | | | | |
| PENDING CASES AT BEGINNING OF THE YEAR..... | | | | | | | | | | | | |
| INACTIVE BENCH WARRANTS..... | 10 | 0 | 0 | 12 | 0 | 0 | 0 | 0 | 0 | 0 | 0 | 12 |
| INACTIVE NON-SERVICE..... | 20 | 0 | 5 | 107 | 114 | 30 | 786 | 190 | 487 | 7 | 8 | 2403 |
| SUBTOTAL (LINE 10 + 20)..... | 30 | 0 | 5 | 119 | 114 | 30 | 786 | 190 | 487 | 7 | 8 | 2415 |
| ACTIVE PENDING..... | 40 | 3 | 47 | 256 | 509 | 244 | 3560 | 447 | 473 | 25 | 21 | 6453 |
| NEW CASES FILED THIS YEAR..... | 50 | 0 | 43 | 1013 | 540 | 233 | 3753 | 599 | 2318 | 37 | 20 | 9795 |
| SUBTOTAL ACTIVE CASELOAD (LINE 40 + 50)..... | 60 | 3 | 90 | 1269 | 1049 | 477 | 7313 | 1046 | 2791 | 62 | 41 | 16248 |
| RE-OPENED CASES..... | | | | | | | | | | | | |
| REMANDS FROM HIGHER COURTS..... | 70 | 0 | 0 | 0 | 1 | 0 | 0 | 0 | 0 | 0 | 0 | 1 |
| PROBATION VIOLATIONS..... | 75 | 0 | 0 | 112 | 0 | 0 | 0 | 0 | 0 | 0 | 0 | 112 |
| POST JUDGEMENT PROCEEDINGS..... | 80 | 0 | 0 | 16 | 2 | 0 | 1183 | 223 | 178 | 0 | 0 | 1619 |
| APPEARANCE AFTER BENCH WARRANT ISSUED..... | 90 | 0 | 0 | 4 | 0 | 0 | 0 | 0 | 0 | 0 | 0 | 4 |
| SERVICE MADE/ARRAIGNMENT..... | 95 | 0 | 8 | 107 | 207 | 82 | 1122 | 295 | 1575 | 7 | 7 | 3778 |
| MISTRIALS..... | 100 | 0 | 0 | 0 | 0 | 1 | 0 | 0 | 0 | 0 | 0 | 1 |
| OTHER..... | 110 | 0 | 0 | 116 | 16 | 3 | 121 | 8 | 16 | 2 | 1 | 313 |
| SUBTOTAL..... | 120 | 0 | 8 | 355 | 226 | 86 | 2426 | 526 | 1769 | 9 | 8 | 5828 |
| TOTAL ACTIVE CASELOAD (LINE 60 + 120)..... | 130 | 3 | 98 | 1624 | 1275 | 563 | 9739 | 1572 | 4560 | 71 | 49 | 22076 |
| JUDICIAL DISPOSITIONS..... | | | | | | | | | | | | |
| GUILTY PLEAS..... | 140 | 0 | 0 | 644 | 0 | 0 | 0 | 0 | 0 | 0 | 0 | 644 |
| TRIALS WITHOUT JURY..... | 150 | 0 | 0 | 5 | 3 | 2 | 24 | 11 | 0 | 0 | 2 | 74 |
| TRIALS BY JURY..... | 160 | 0 | 0 | 107 | 17 | 5 | 0 | 13 | 0 | 0 | 0 | 161 |
| DISMISSALS..... | 170 | 0 | 11 | 66 | 350 | 131 | 637 | 317 | 997 | 12 | 11 | 3093 |
| REMANDS TO LOWER COURTS..... | 180 | 0 | 2 | 127 | 7 | 3 | 2 | 1 | 0 | 1 | 0 | 159 |
| NO PROGRESS..... | 190 | 0 | 0 | 0 | 21 | 9 | 609 | 8 | 69 | 2 | 1 | 839 |
| BENCH WARRANTS..... | 200 | 0 | 0 | 6 | 0 | 0 | 0 | 0 | 0 | 0 | 0 | 6 |
| OTHER JUDICIAL DISPOSITIONS..... | 210 | 0 | 5 | 182 | 40 | 24 | 3574 | 513 | 1502 | 6 | 7 | 6298 |
| SUBTOTAL JUDICIAL DISP(ADD 140 THRU 210)..... | 220 | 0 | 18 | 1137 | 438 | 174 | 4846 | 863 | 2568 | 21 | 21 | 11274 |
| OTHER DISPOSITIONS..... | | | | | | | | | | | | |
| NON-SERVICE..... | 230 | 0 | 35 | 309 | 239 | 98 | 1287 | 340 | 1193 | 8 | 11 | 4143 |
| TOTAL DISPOSITIONS (LINE 220 + 230)..... | 240 | 0 | 53 | 1446 | 677 | 272 | 6133 | 1203 | 3761 | 29 | 32 | 15417 |
| PENDING CASES AT END OF YEAR..... | | | | | | | | | | | | |
| INACTIVE BENCH WARRANTS (LINE 10-90+200)..... | 250 | 0 | 0 | 14 | 0 | 0 | 0 | 0 | 0 | 0 | 0 | 14 |
| INACTIVE NON-SERVICE (LINE 20 - 95 +230)..... | 260 | 0 | 32 | 309 | 146 | 46 | 951 | 235 | 105 | 8 | 12 | 2768 |
| ACTIVE PENDING (LINE 130 - 240)..... | 270 | 3 | 45 | 178 | 598 | 291 | 3606 | 369 | 799 | 42 | 17 | 6659 |
| TOTAL CASES PENDING END YEAR(250+260+270)..... | 280 | 3 | 77 | 501 | 744 | 337 | 4557 | 604 | 904 | 50 | 29 | 9441 |
| CIVIL CASES PENDING OVER TWO YEARS..... | 290 | 0 | 0 | 5 | 32 | 16 | 46 | 8 | 1 | 4 | 3 | 212 |

REGION 2

CIRCUIT #10

SAGINAW COUNTY

| ***** | | | | | | | | | | | | | | | | |
|--|-------|-------|--------|-------|------|-------|-------|---------|-------|-------|-------|------|----|----|-----|---|
| * APPEALS * PERSONAL INJ. * FAMILY RELATIONS * * * * * | | | | | | | | | | | | | | | | |
| L | ***** | | FY | ***** | | | | | | | | | NP | CL | ALL | T |
| I N | AR | * | CRIM- | ND/NI | * | DO/DM | DP | * CU/DS | PROD- | LABOR | * | T | | | | |
| N O | CRIM- | AV | INAL | AUTO | NO | DIV- | PATEL | -URES | UCTS | RELA- | OTHER | A | | | | |
| E | INAL | CIVIL | * NEG. | OTHER | ORCE | NITY | SUP. | LIAB. | TIONS | * | L | | | | | |
| ***** | | | | | | | | | | | | | | | | |
| PENDING CASES AT BEGINNING OF THE YEAR..... | | | | | | | | | | | | | | | | |
| INACTIVE BENCH WARRANTS..... | 10 | 0 | 0 | 18 | 0 | 0 | 0 | 0 | 0 | 0 | 0 | 18 | | | | |
| INACTIVE NON-SERVICE..... | 20 | 0 | 0 | 0 | 47 | 26 | 263 | 174 | 66 | 2 | 4 | 720 | | | | |
| SUBTOTAL (LINE 10 + 20)..... | 30 | 0 | 0 | 18 | 47 | 26 | 263 | 174 | 66 | 2 | 4 | 738 | | | | |
| ACTIVE PENDING..... | 40 | 15 | 19 | 459 | 335 | 150 | 876 | 91 | 0 | 25 | 14 | 2411 | | | | |
| NEW CASES FILED THIS YEAR..... | 50 | 24 | 30 | 1090 | 181 | 102 | 1441 | 712 | 735 | 10 | 13 | 4978 | | | | |
| SUBTOTAL ACTIVE CASELOAD (LINE 40 + 50)..... | 60 | 39 | 49 | 1549 | 516 | 252 | 2317 | 803 | 735 | 35 | 27 | 7389 | | | | |
| RE-OPENED CASES..... | | | | | | | | | | | | | | | | |
| REMANDS FROM HIGHER COURTS..... | 70 | 0 | 0 | 11 | 0 | 1 | 0 | 0 | 0 | 0 | 0 | 13 | | | | |
| PROBATION VIOLATIONS..... | 75 | 0 | 0 | 62 | 0 | 0 | 0 | 0 | 0 | 0 | 0 | 62 | | | | |
| POST JUDGEMENT PROCEEDINGS..... | 80 | 0 | 0 | 7 | 0 | 1 | 440 | 7 | 2 | 1 | 0 | 468 | | | | |
| APPEARANCE AFTER BENCH WARRANT ISSUED..... | 90 | 0 | 0 | 4 | 0 | 0 | 0 | 0 | 0 | 0 | 0 | 4 | | | | |
| SERVICE MADE/ARRAIGNMENT..... | 95 | 0 | 0 | 0 | 102 | 58 | 612 | 328 | 79 | 5 | 6 | 1490 | | | | |
| MISTRIALS..... | 100 | 0 | 0 | 1 | 0 | 0 | 0 | 0 | 0 | 0 | 0 | 1 | | | | |
| OTHER..... | 110 | 0 | 0 | 27 | 3 | 1 | 25 | 8 | 2 | 0 | 1 | 79 | | | | |
| SUBTOTAL..... | 120 | 0 | 0 | 112 | 105 | 61 | 1077 | 343 | 83 | 6 | 7 | 2117 | | | | |
| TOTAL ACTIVE CASELOAD (LINE 60 + 120)..... | 130 | 39 | 49 | 1661 | 621 | 313 | 3394 | 1146 | 818 | 41 | 34 | 9506 | | | | |
| JUDICIAL DISPOSITIONS..... | | | | | | | | | | | | | | | | |
| GUILTY PLEAS..... | 140 | 0 | 0 | 607 | 0 | 0 | 0 | 0 | 0 | 0 | 0 | 607 | | | | |
| TRIALS WITHOUT JURY..... | 150 | 0 | 0 | 6 | 0 | 0 | 39 | 7 | 0 | 0 | 0 | 67 | | | | |
| TRIALS BY JURY..... | 160 | 0 | 0 | 45 | 4 | 7 | 0 | 1 | 0 | 1 | 0 | 64 | | | | |
| DISMISSALS..... | 170 | 7 | 10 | 245 | 123 | 50 | 331 | 61 | 18 | 4 | 4 | 1056 | | | | |
| REMANDS TO LOWER COURTS..... | 180 | 5 | 4 | 73 | 4 | 2 | 0 | 0 | 0 | 0 | 0 | 99 | | | | |
| NO PROGRESS..... | 190 | 0 | 0 | 0 | 7 | 2 | 87 | 0 | 0 | 0 | 2 | 109 | | | | |
| BENCH WARRANTS..... | 200 | 0 | 0 | 23 | 0 | 0 | 0 | 0 | 0 | 0 | 0 | 23 | | | | |
| OTHER JUDICIAL DISPOSITIONS..... | 210 | 9 | 8 | 98 | 57 | 22 | 1452 | 625 | 696 | 1 | 3 | 3323 | | | | |
| SUBTOTAL JUDICIAL DISP(ADD 140 THRU 210)..... | 220 | 21 | 22 | 1097 | 195 | 83 | 1909 | 694 | 714 | 6 | 9 | 5348 | | | | |
| OTHER DISPOSITIONS..... | | | | | | | | | | | | | | | | |
| NON-SERVICE..... | 230 | 0 | 0 | 0 | 74 | 46 | 496 | 286 | 101 | 5 | 4 | 1264 | | | | |
| TOTAL DISPOSITIONS (LINE 220 + 230)..... | 240 | 21 | 22 | 1097 | 269 | 129 | 2405 | 980 | 815 | 11 | 13 | 6612 | | | | |
| PENDING CASES AT END OF YEAR..... | | | | | | | | | | | | | | | | |
| INACTIVE BENCH WARRANTS (LINE 10-90+200)..... | 250 | 0 | 0 | 37 | 0 | 0 | 0 | 0 | 0 | 0 | 0 | 37 | | | | |
| INACTIVE NON-SERVICE (LINE 20 - 95 +230)..... | 260 | 0 | 0 | 0 | 19 | 14 | 147 | 132 | 88 | 2 | 2 | 494 | | | | |
| ACTIVE PENDING (LINE 130 - 240)..... | 270 | 18 | 27 | 564 | 352 | 184 | 989 | 166 | 3 | 30 | 21 | 2894 | | | | |
| TOTAL CASES PENDING END YEAR(250+260+270)..... | 280 | 18 | 27 | 601 | 371 | 198 | 1136 | 298 | 91 | 32 | 23 | 3425 | | | | |
| CIVIL CASES PENDING OVER TWO YEARS..... | 290 | 0 | 0 | 0 | 97 | 41 | 14 | 29 | 1 | 15 | 2 | 304 | | | | |

REGION 2

CIRCUIT #16

MACOMB COUNTY

| ***** | | | | | | | | | | | | |
|---|--------------------|----------------------|-------------------|-----------|----------------------|-----------|-------|-----|-----|-----|----|------|
| | * APPEALS * | | * PERSONAL INJ. * | | * FAMILY RELATIONS * | | | | | | | |
| L | ***** FY | | ***** | | ***** | | | NP | CL | ALL | T | |
| I N* AR * | CRIM** AV * | CRIM** ND/NI* | DO/DM* DP * | DU/DS* | PROD** LABOR* | OTHER** A | | | | | | |
| N O* CRIM** AV * | INAL * AUTO * NO * | DIV- *PATER-*URESA/* | UCTS * RELA-* | OTHER** A | | | | | | | | |
| E * INAL * CIVIL* | NEG. * OTHER* | ORCE * NITY * SUP. * | LIAB.* TIONS* | | | | | | | | L | |
| ***** | | | | | | | | | | | | |
| PENDING CASES AT BEGINNING OF THE YEAR..... | | | | | | | | | | | | |
| INACTIVE BENCH WARRANTS..... | 10 | 0 | 0 | 170 | 0 | 0 | 0 | 63 | 0 | 0 | 0 | 233 |
| INACTIVE NON-SERVICE..... | 20 | 0 | 0 | 0 | 143 | 63 | 696 | 29 | 37 | 3 | 1 | 467 |
| SUBTOTAL (LINE 10 + 20)..... | 30 | 0 | 0 | 170 | 143 | 63 | 696 | 92 | 37 | 3 | 1 | 467 |
| ACTIVE PENDING..... | 40 | 28 | 54 | 714 | 1417 | 329 | 2670 | 186 | 30 | 65 | 2 | 2647 |
| NEW CASES FILED THIS YEAR..... | 50 | 39 | 52 | 1748 | 861 | 509 | 4600 | 241 | 757 | 36 | 21 | 2864 |
| SUBTOTAL ACTIVE CASELOAD (LINE 40 + 50)... | 60 | 67 | 106 | 2462 | 2278 | 838 | 7270 | 427 | 787 | 101 | 23 | 5511 |
| RE-OPENED CASES..... | | | | | | | | | | | | |
| REMANDS FROM HIGHER COURTS..... | 70 | 0 | 0 | 5 | 1 | 0 | 0 | 0 | 0 | 0 | 0 | 11 |
| PROBATION VIOLATIONS..... | 75 | 0 | 0 | 163 | 0 | 0 | 0 | 0 | 0 | 0 | 0 | 163 |
| POST JUDGEMENT PROCEEDINGS..... | 80 | 0 | 0 | 0 | 0 | 0 | 1842 | 0 | 0 | 0 | 0 | 1842 |
| APPEARANCE AFTER BENCH WARRANT ISSUED.... | 90 | 0 | 0 | 71 | 0 | 0 | 0 | 35 | 0 | 0 | 0 | 106 |
| SERVICE MADE/ARRAIGNMENT..... | 95 | 0 | 0 | 0 | 413 | 201 | 1559 | 98 | 112 | 10 | 5 | 942 |
| MISTRIALS..... | 100 | 0 | 0 | 1 | 0 | 0 | 0 | 0 | 0 | 0 | 0 | 4 |
| OTHER..... | 110 | 0 | 0 | 0 | 5 | 2 | 48 | 0 | 0 | 0 | 0 | 15 |
| SUBTOTAL..... | 120 | 0 | 0 | 240 | 419 | 203 | 3449 | 133 | 112 | 10 | 5 | 971 |
| TOTAL ACTIVE CASELOAD (LINE 60 + 120)..... | 130 | 67 | 106 | 2702 | 2697 | 1041 | 10719 | 560 | 899 | 111 | 28 | 6482 |
| JUDICIAL DISPOSITIONS..... | | | | | | | | | | | | |
| GUILTY PLEAS..... | 140 | 0 | 0 | 839 | 0 | 0 | 0 | 0 | 0 | 0 | 0 | 839 |
| TRIALS WITHOUT JURY..... | 150 | 0 | 0 | 11 | 2 | 0 | 53 | 22 | 0 | 0 | 0 | 38 |
| TRIALS BY JURY..... | 160 | 0 | 0 | 51 | 19 | 6 | 0 | 5 | 0 | 1 | 0 | 28 |
| DISMISSALS..... | 170 | 11 | 19 | 507 | 428 | 238 | 710 | 107 | 361 | 17 | 14 | 964 |
| REMANDS TO LOWER COURTS..... | 180 | 21 | 18 | 99 | 234 | 75 | 0 | 0 | 1 | 7 | 0 | 148 |
| NO PROGRESS..... | 190 | 0 | 10 | 0 | 12 | 5 | 140 | 1 | 38 | 0 | 1 | 59 |
| BENCH WARRANTS..... | 200 | 0 | 0 | 119 | 0 | 0 | 0 | 68 | 0 | 0 | 0 | 187 |
| OTHER JUDICIAL DISPOSITIONS..... | 210 | 1 | 3 | 192 | 234 | 90 | 4774 | 143 | 320 | 6 | 3 | 1239 |
| SUBTOTAL JUDICIAL DISP(ADD 140 THRU 210)... | 220 | 33 | 50 | 1818 | 929 | 414 | 5677 | 346 | 720 | 31 | 18 | 2476 |
| OTHER DISPOSITIONS..... | | | | | | | | | | | | |
| NON-SERVICE..... | 230 | 0 | 0 | 0 | 421 | 199 | 1205 | 118 | 132 | 16 | 8 | 735 |
| TOTAL DISPOSITIONS (LINE 220 + 230)..... | 240 | 33 | 50 | 1818 | 1350 | 613 | 6882 | 464 | 852 | 47 | 26 | 3211 |
| PENDING CASES AT END OF YEAR..... | | | | | | | | | | | | |
| INACTIVE BENCH WARRANTS (LINE 10-90+200)... | 250 | 0 | 0 | 218 | 0 | 0 | 0 | 96 | 0 | 0 | 0 | 314 |
| INACTIVE NON-SERVICE (LINE 20 - 95 +230)... | 260 | 0 | 0 | 0 | 151 | 61 | 342 | 49 | 57 | 9 | 4 | 260 |
| ACTIVE PENDING (LINE 130 - 240)..... | 270 | 34 | 56 | 884 | 1347 | 428 | 3837 | 96 | 47 | 64 | 2 | 3271 |
| TOTAL CASES PENDING END YEAR(250+260+270).... | 280 | 34 | 56 | 1102 | 1498 | 489 | 4179 | 241 | 104 | 73 | 6 | 3531 |
| CIVIL CASES PENDING OVER TWO YEARS..... | 290 | 0 | 0 | 0 | 200 | 89 | 62 | 105 | 0 | 28 | 1 | 296 |

REGION 2

CIRCUIT #18

BAY COUNTY

| ***** | | | | | | | | | | | | | | |
|--|-------------|-------|-------------------|-------|----------------------|-------|--------|-------|--------|------|---------|-----|------|---|
| | * APPEALS * | | * PERSONAL INJ. * | | * FAMILY RELATIONS * | | * NP * | | * CL * | | * ALL * | | T | |
| L | ***** FY | | ***** | | ***** | | ***** | | ***** | | ***** | | O | |
| I N | AR | CRIM | ND/NI | DD/DM | DP | DU/DS | PROD | LABOR | OTHER | A | | | T | |
| N O | CRIM | AV | INAL | AUTO | NO | DIV | PATER | URES | UCTS | RELA | OTHER | | | A |
| E | INAL | CIVIL | NEG. | OTHER | ORCE | NITY | SUP. | LIAB. | TIONS | | | | | L |
| ***** | | | | | | | | | | | | | | |
| PENDING CASES AT BEGINNING OF THE YEAR..... | | | | | | | | | | | | | 63 | |
| INACTIVE BENCH WARRANTS..... | 10 | 0 | 0 | 63 | 0 | 0 | 0 | 0 | 0 | 0 | 0 | 0 | 112 | |
| INACTIVE NON-SERVICE..... | 20 | 0 | 0 | 0 | 5 | 6 | 45 | 2 | 24 | 2 | 0 | 28 | 175 | |
| SUBTOTAL (LINE 10 + 20)..... | 30 | 0 | 0 | 63 | 5 | 6 | 45 | 2 | 24 | 2 | 0 | 28 | 882 | |
| ACTIVE PENDING..... | 40 | 13 | 14 | 205 | 106 | 91 | 236 | 26 | 34 | 5 | 2 | 150 | 1793 | |
| NEW CASES FILED THIS YEAR..... | 50 | 4 | 10 | 370 | 76 | 62 | 735 | 19 | 291 | 3 | 2 | 221 | 2675 | |
| SUBTOTAL ACTIVE CASELOAD (LINE 40 + 50)..... | 60 | 17 | 24 | 575 | 182 | 153 | 971 | 45 | 325 | 8 | 4 | 371 | | |
| RE-OPENED CASES..... | | | | | | | | | | | | | 5 | |
| REMANDS FROM HIGHER COURTS..... | 70 | 3 | 0 | 2 | 0 | 0 | 0 | 0 | 0 | 0 | 0 | 0 | 186 | |
| PROBATION VIOLATIONS..... | 75 | 0 | 0 | 186 | 0 | 0 | 0 | 0 | 0 | 0 | 0 | 0 | 1208 | |
| POST JUDGEMENT PROCEEDINGS..... | 80 | 0 | 0 | 57 | 3 | 2 | 882 | 16 | 228 | 0 | 0 | 20 | 19 | |
| APPEARANCE AFTER BENCH WARRANT ISSUED..... | 90 | 0 | 0 | 19 | 0 | 0 | 0 | 0 | 0 | 0 | 0 | 0 | 329 | |
| SERVICE MADE/ARRAIGNMENT..... | 95 | 0 | 0 | 0 | 18 | 13 | 154 | 4 | 74 | 2 | 1 | 63 | 0 | |
| MISTRIALS..... | 100 | 0 | 0 | 0 | 0 | 0 | 0 | 0 | 0 | 0 | 0 | 0 | 49 | |
| OTHER..... | 110 | 0 | 0 | 39 | 1 | 1 | 2 | 0 | 0 | 0 | 0 | 6 | 1796 | |
| SUBTOTAL..... | 120 | 3 | 0 | 303 | 22 | 16 | 1038 | 20 | 302 | 2 | 1 | 89 | 4471 | |
| TOTAL ACTIVE CASELOAD (LINE 60 + 120)..... | 130 | 20 | 24 | 878 | 204 | 169 | 2009 | 65 | 627 | 10 | 5 | 460 | | |
| JUDICIAL DISPOSITIONS..... | | | | | | | | | | | | | 250 | |
| GUILTY PLEAS..... | 140 | 0 | 0 | 250 | 0 | 0 | 0 | 0 | 0 | 0 | 0 | 4 | 31 | |
| TRIALS WITHOUT JURY..... | 150 | 0 | 0 | 9 | 0 | 1 | 17 | 0 | 0 | 0 | 0 | 3 | 69 | |
| TRIALS BY JURY..... | 160 | 0 | 0 | 49 | 10 | 4 | 0 | 1 | 0 | 2 | 0 | 97 | 478 | |
| DISMISSALS..... | 170 | 0 | 4 | 84 | 7C | 27 | 98 | 13 | 84 | 0 | 0 | 3 | 32 | |
| REMANDS TO LOWER COURTS..... | 180 | 1 | 3 | 24 | 0 | 1 | 0 | 0 | 0 | 0 | 0 | 18 | 70 | |
| NO PROGRESS..... | 190 | 0 | 2 | 0 | 2 | 2 | 43 | 0 | 3 | 0 | 0 | 0 | 30 | |
| BENCH WARRANTS..... | 200 | 0 | 0 | 30 | 0 | 0 | 0 | 0 | 0 | 0 | 0 | 155 | 2249 | |
| OTHER JUDICIAL DISPOSITIONS..... | 210 | 2 | 4 | 210 | 15 | 3 | 1394 | 23 | 443 | 0 | 0 | 280 | 3209 | |
| SUBTOTAL JUDICIAL DISP(ADD 140 THRU 210)..... | 220 | 3 | 13 | 656 | 97 | 38 | 1552 | 37 | 530 | 2 | 1 | 49 | 3511 | |
| OTHER DISPOSITIONS..... | | | | | | | | | | | | | 302 | |
| NON-SERVICE..... | 230 | 0 | 0 | 0 | 17 | 16 | 151 | 3 | 62 | 3 | 1 | 329 | | |
| TOTAL DISPOSITIONS (LINE 220 + 230)..... | 240 | 3 | 13 | 656 | 114 | 54 | 1703 | 40 | 592 | 5 | 2 | | | |
| PENDING CASES AT END OF YEAR..... | | | | | | | | | | | | | 74 | |
| INACTIVE BENCH WARRANTS (LINE 10-90+200)..... | 250 | 0 | 0 | 74 | 0 | 0 | 0 | 0 | 0 | 0 | 0 | 0 | 85 | |
| INACTIVE NON-SERVICE (LINE 10 - 95 +230)..... | 260 | 0 | 0 | 0 | 4 | 9 | 42 | 1 | 12 | 3 | 0 | 131 | 960 | |
| ACTIVE PENDING (LINE 130 - 240)..... | 270 | 17 | 11 | 222 | 90 | 115 | 306 | 25 | 35 | 5 | 3 | 145 | 1119 | |
| TOTAL CASES PENDING END YEAR(250+260+270)..... | 280 | 17 | 11 | 296 | 94 | 124 | 348 | 26 | 47 | 8 | 3 | | | |
| CIVIL CASES PENDING OVER TWO YEARS..... | 290 | 0 | 0 | 0 | 20 | 26 | 5 | 2 | 0 | 2 | 0 | 35 | 90 | |

REGION 2

CIRCUIT #22

WASHTENAW COUNTY

| ***** | | | | | | | | | | | | |
|---|-----|----|------|------|-----|------|------|-----|-----|----|------|------|
| * APPEALS * *PERSONAL INJ.* FAMILY RELATIONS * * * T | | | | | | | | | | | | |
| L ***** FY ***** NP * CL * ALL * O | | | | | | | | | | | | |
| I N* AR * * CRIM-* ND/NI* * DO/DM* DP * DU/DS* PROD-* LABOR* * T | | | | | | | | | | | | |
| N O* CRIM-* AV * INAL * AUTO * NO * DIV- *PATER-*URESA/* UCTS * RELA-* OTHER* A | | | | | | | | | | | | |
| E * INAL * CIVIL* * NEG. * OTHER* ORCE * NITY * SUP. * LIAB. * TIONS* * L | | | | | | | | | | | | |
| ***** | | | | | | | | | | | | |
| PENDING CASES AT BEGINNING OF THE YEAR..... | | | | | | | | | | | | |
| INACTIVE BENCH WARRANTS..... | 10 | 0 | 0 | 129 | 0 | 0 | 0 | 0 | 0 | 0 | 0 | 129 |
| INACTIVE NON-SERVICE..... | 20 | 0 | 1 | 0 | 26 | 9 | 194 | 43 | 55 | 0 | 0 | 394 |
| SUBTOTAL (LINE 10 + 20)..... | 30 | 0 | 1 | 129 | 26 | 9 | 194 | 43 | 55 | 0 | 0 | 523 |
| ACTIVE PENDING..... | 40 | 25 | 27 | 310 | 224 | 118 | 1066 | 87 | 119 | 13 | 4 | 2857 |
| NEW CASES FILED THIS YEAR..... | 50 | 18 | 31 | 990 | 176 | 110 | 1944 | 256 | 564 | 11 | 8 | 5084 |
| SUBTOTAL ACTIVE CASELOAD (LINE 40 + 50).. | 60 | 43 | 58 | 1300 | 400 | 228 | 3010 | 343 | 683 | 24 | 12 | 7941 |
| RE-OPENED CASES..... | | | | | | | | | | | | |
| REMANDS FROM HIGHER COURTS..... | 70 | 0 | 0 | 4 | 1 | 0 | 0 | 0 | 0 | 0 | 0 | 10 |
| PROBATION VIOLATIONS..... | 75 | 0 | 0 | 231 | 0 | 0 | 0 | 0 | 0 | 0 | 0 | 231 |
| POST JUDGEMENT PROCEEDINGS..... | 80 | 0 | 0 | 0 | 0 | 0 | 236 | 34 | 16 | 0 | 0 | 312 |
| APPEARANCE AFTER BENCH WARRANT ISSUED.... | 90 | 0 | 0 | 35 | 0 | 0 | 0 | 0 | 0 | 0 | 0 | 35 |
| SERVICE MADE/ARRAIGNMENT..... | 95 | 0 | 0 | 0 | 79 | 27 | 634 | 142 | 133 | 1 | 1 | 1219 |
| MISTRIALS..... | 100 | 0 | 0 | 5 | 2 | 1 | 0 | 0 | 0 | 0 | 0 | 8 |
| OTHER..... | 110 | 2 | 3 | 2 | 1 | 3 | 12 | 2 | 3 | 1 | 0 | 50 |
| SUBTOTAL..... | 120 | 2 | 3 | 277 | 83 | 31 | 882 | 178 | 152 | 2 | 1 | 1865 |
| TOTAL ACTIVE CASELOAD (LINE 60 + 120)..... | 130 | 45 | 61 | 1577 | 483 | 259 | 3892 | 521 | 835 | 26 | 13 | 9806 |
| JUDICIAL DISPOSITIONS..... | | | | | | | | | | | | |
| GUILTY PLEAS..... | 140 | 0 | 0 | 629 | 0 | 0 | 0 | 0 | 0 | 0 | 0 | 629 |
| TRIALS WITHOUT JURY..... | 150 | 0 | 0 | 24 | 6 | 2 | 496 | 6 | 0 | 1 | 0 | 571 |
| TRIALS BY JURY..... | 160 | 0 | 0 | 146 | 21 | 9 | 0 | 0 | 0 | 2 | 0 | 197 |
| DISMISSALS..... | 170 | 9 | 14 | 58 | 143 | 61 | 269 | 96 | 155 | 7 | 0 | 1187 |
| REMANDS TO LOWER COURTS..... | 180 | 5 | 6 | 16 | 0 | 0 | 0 | 0 | 0 | 0 | 0 | 27 |
| NO PROGRESS..... | 190 | 0 | 4 | 0 | 2 | 4 | 146 | 11 | 14 | 0 | 1 | 325 |
| BENCH WARRANTS..... | 200 | 0 | 0 | 56 | 0 | 0 | 0 | 0 | 0 | 0 | 0 | 56 |
| OTHER JUDICIAL DISPOSITIONS..... | 210 | 5 | 14 | 289 | 43 | 37 | 1232 | 159 | 380 | 1 | 1 | 2641 |
| SUBTOTAL JUDICIAL DISP(ADD 140 THRU 210).220 | 19 | 38 | 1218 | 215 | 113 | 2143 | 272 | 549 | 11 | 2 | 1053 | 5633 |
| OTHER DISPOSITIONS..... | | | | | | | | | | | | |
| NON-SERVICE..... | 230 | 0 | 0 | 0 | 78 | 28 | 627 | 172 | 169 | 2 | 3 | 1311 |
| TOTAL DISPOSITIONS (LINE 220 + 230).....240 | 19 | 38 | 1218 | 293 | 141 | 2770 | 444 | 718 | 13 | 5 | 1285 | 6944 |
| PENDING CASES AT END OF YEAR..... | | | | | | | | | | | | |
| INACTIVE BENCH WARRANTS (LINE 10-90+200).250 | 0 | 0 | 0 | 150 | 0 | 0 | 0 | 0 | 0 | 0 | 0 | 150 |
| INACTIVE NON-SERVICE (LINE 20 - 95 +230).260 | 0 | 0 | 1 | 0 | 25 | 10 | 187 | 73 | 91 | 1 | 2 | 486 |
| ACTIVE PENDING (LINE 130 - 240).....270 | 26 | 23 | 23 | 359 | 190 | 118 | 1122 | 77 | 117 | 13 | 8 | 2862 |
| TOTAL CASES PENDING END YEAR(250+260+270)....280 | 26 | 24 | 24 | 509 | 215 | 128 | 1309 | 150 | 208 | 14 | 10 | 3498 |
| CIVIL CASES PENDING OVER TWO YEARS.....290 | 0 | 0 | 0 | 0 | 24 | 11 | 13 | 1 | 3 | 2 | 0 | 129 |

REGION 2

CIRCUIT #24

SANILAC COUNTY

| ***** | | | | | | | | | | | | |
|--|--------|----------|--------|----------|----------|----------|---------|--------|---------|----------|--------|-------|
| * APPEALS * *PERSONAL INJ.* FAMILY RELATIONS * * * * T | | | | | | | | | | | | |
| L | ***** | FY | ***** | ***** | ***** | ***** | ***** | ***** | ***** | ***** | ***** | ***** |
| I N* | AR | * CRIM- | ND/NI* | * DO/DM* | DP | * DU/DS* | PROD- | LABOR* | * ALL | * O | * T | |
| N O* | CRIM- | AV | INAL | * AUTO | * ND | * DIV- | *PATER- | *URES* | UCTS | * REL* | OTHER* | A |
| E | * INAL | * CIVIL* | | * NEG. | * OTHER* | ORCE | * NITY | * SUP. | * LIAB. | * TIONS* | | L |
| ***** | | | | | | | | | | | | |
| PENDING CASES AT BEGINNING OF THE YEAR..... | | | | | | | | | | | | |
| INACTIVE BENCH WARRANTS..... | 10 | 0 | 0 | 0 | 0 | 0 | 0 | 0 | 0 | 0 | 0 | 0 |
| INACTIVE NON-SERVICE..... | 20 | 0 | 0 | 0 | 1 | 0 | 21 | 1 | 11 | 0 | 0 | 9 |
| SUBTOTAL (LINE 10 + 20)..... | 30 | 0 | 0 | 0 | 1 | 0 | 21 | 1 | 11 | 0 | 0 | 9 |
| ACTIVE PENDING..... | 40 | 0 | 0 | 28 | 47 | 18 | 165 | 2 | 1 | 4 | 0 | 88 |
| NEW CASES FILED THIS YEAR..... | 50 | 0 | 17 | 44 | 18 | 7 | 211 | 12 | 85 | 3 | 1 | 106 |
| SUBTOTAL ACTIVE CASELOAD (LINE 40 + 50)..... | 60 | 0 | 17 | 72 | 65 | 25 | 376 | 14 | 86 | 7 | 1 | 194 |
| RE-OPENED CASES..... | | | | | | | | | | | | |
| REMANDS FROM HIGHER COURTS..... | 70 | 0 | 0 | 0 | 0 | 0 | 0 | 0 | 0 | 0 | 0 | 0 |
| PROBATION VIOLATIONS..... | 75 | 0 | 0 | 5 | 0 | 0 | 0 | 0 | 0 | 0 | 0 | 5 |
| POST JUDGEMENT PROCEEDINGS..... | 80 | 0 | 0 | 0 | 0 | 0 | 12 | 0 | 0 | 0 | 0 | 12 |
| APPEARANCE AFTER BENCH WARRANT ISSUED.... | 90 | 0 | 0 | 0 | 0 | 0 | 0 | 0 | 0 | 0 | 0 | 0 |
| SERVICE MADE/ARRAIGNMENT..... | 95 | 0 | 0 | 0 | 1 | 1 | 49 | 1 | 2 | 0 | 0 | 17 |
| MISTRIALS..... | 100 | 0 | 0 | 0 | 0 | 0 | 0 | 0 | 0 | 0 | 0 | 0 |
| OTHER..... | 110 | 0 | 0 | 0 | 0 | 0 | 1 | 0 | 19 | 0 | 0 | 3 |
| SUBTOTAL..... | 120 | 0 | 0 | 5 | 1 | 1 | 62 | 1 | 21 | 0 | 0 | 20 |
| TOTAL ACTIVE CASELOAD (LINE 60 + 120)..... | 130 | 0 | 17 | 77 | 66 | 26 | 438 | 15 | 107 | 7 | 1 | 214 |
| JUDICIAL DISPOSITIONS..... | | | | | | | | | | | | |
| GUILTY PLEAS..... | 140 | 0 | 0 | 43 | 0 | 0 | 0 | 0 | 0 | 0 | 0 | 43 |
| TRIALS WITHOUT JURY..... | 150 | 0 | 0 | 0 | 0 | 0 | 46 | 0 | 0 | 0 | 0 | 3 |
| TRIALS BY JURY..... | 160 | 0 | 0 | 6 | 2 | 2 | 0 | 0 | 0 | 0 | 0 | 4 |
| DISMISSALS..... | 170 | 0 | 1 | 7 | 13 | 5 | 58 | 2 | 15 | 1 | 1 | 26 |
| REMANDS TO LOWER COURTS..... | 180 | 0 | 3 | 4 | 0 | 0 | 0 | 0 | 0 | 0 | 0 | 2 |
| NO PROGRESS..... | 190 | 0 | 0 | 0 | 0 | 0 | 10 | 0 | 0 | 0 | 0 | 2 |
| BENCH WARRANTS..... | 200 | 0 | 0 | 0 | 0 | 0 | 0 | 0 | 0 | 0 | 0 | 0 |
| OTHER JUDICIAL DISPOSITIONS..... | 210 | 0 | 2 | 9 | 14 | 2 | 147 | 1 | 51 | 1 | 0 | 83 |
| SUBTOTAL JUDICIAL DISP(ADD 140 THRU 210)..... | 220 | 0 | 6 | 69 | 29 | 9 | 261 | 3 | 66 | 2 | 1 | 120 |
| OTHER DISPOSITIONS..... | | | | | | | | | | | | |
| NON-SERVICE..... | 230 | 0 | 2 | 0 | 2 | 3 | 69 | 3 | 10 | 2 | 0 | 31 |
| TOTAL DISPOSITIONS (LINE 220 + 230)..... | 240 | 0 | 8 | 69 | 31 | 12 | 330 | 6 | 76 | 4 | 1 | 151 |
| PENDING CASES AT END OF YEAR..... | | | | | | | | | | | | |
| INACTIVE BENCH WARRANTS (LINE 10-90+200)..... | 250 | 0 | 0 | 0 | 0 | 0 | 0 | 0 | 0 | 0 | 0 | 0 |
| INACTIVE NON-SERVICE (LINE 20 - 95 +230)..... | 260 | 0 | 2 | 0 | 2 | 2 | 41 | 3 | 19 | 2 | 0 | 23 |
| ACTIVE PENDING (LINE 130 - 240)..... | 270 | 0 | 9 | 8 | 35 | 14 | 108 | 9 | 31 | 3 | 0 | 63 |
| TOTAL CASES PENDING END YEAR(250+260+270)..... | 280 | 0 | 11 | 8 | 37 | 16 | 149 | 12 | 50 | 5 | 0 | 86 |
| CIVIL CASES PENDING OVER TWO YEARS..... | 290 | 0 | 0 | 0 | 4 | 0 | 6 | 0 | 0 | 4 | 0 | 6 |

REGION 2

CIRCUIT #31

ST. CLAIR COUNTY

| ***** | | | | | | | | | | | | |
|--|-------------|--------|----|----------|----------|--------|------|-----------|--------|---------|---------|--------|
| * APPEALS * * PERSONAL INJ. * FAMILY RELATIONS * * | | | | | | | | | | | | |
| L | * APPEALS * | | FY | * CRIM-* | ND/NI* | DO/DM* | DP | * DU/DS* | NP | * CL * | * ALL * | T |
| I | N | AR | | * CRIM-* | AUTO * | NO | DIV- | * PATER-* | URES/ | UCTS | LABOR* | |
| N | O | CRIM-* | AV | * INAL * | * NEG. * | OTHER* | ORCE | * NITY * | SUP. * | LIAB. * | RELA-* | OTHER* |
| E | * INAL * | CIVIL* | | | | | | | | | TIONS* | A |
| ***** | | | | | | | | | | | | |
| PENDING CASES AT BEGINNING OF THE YEAR..... | | | | | | | | | | | | |
| INACTIVE BENCH WARRANTS..... | 10 | 0 | 0 | 32 | 0 | 0 | 0 | 13 | 25 | 0 | 0 | 70 |
| INACTIVE NON-SERVICE..... | 20 | 0 | 0 | 0 | 17 | 15 | 305 | 45 | 292 | 1 | 0 | 725 |
| SUBTOTAL (LINE 10 + 20)..... | 30 | 0 | 0 | 32 | 17 | 15 | 305 | 58 | 317 | 1 | 0 | 795 |
| ACTIVE PENDING..... | 40 | 39 | 10 | 188 | 155 | 81 | 1059 | 220 | 30 | 12 | 0 | 2215 |
| NEW CASES FILED THIS YEAR..... | 50 | 0 | 1 | 372 | 108 | 112 | 908 | 189 | 437 | 0 | 2 | 2557 |
| SUBTOTAL ACTIVE CASELOAD (LINE 40 + 50)..... | 60 | 39 | 11 | 560 | 263 | 193 | 1967 | 409 | 467 | 12 | 2 | 4772 |
| RE-OPENED CASES..... | | | | | | | | | | | | |
| REMANDS FROM HIGHER COURTS..... | 70 | 0 | 0 | 0 | 0 | 0 | 0 | 0 | 0 | 0 | 0 | 0 |
| PROBATION VIOLATIONS..... | 75 | 0 | 0 | 0 | 0 | 0 | 0 | 0 | 0 | 0 | 0 | 0 |
| POST JUDGEMENT PROCEEDINGS..... | 80 | 0 | 0 | 40 | 0 | 0 | 480 | 127 | 184 | 0 | 0 | 831 |
| APPEARANCE AFTER BENCH WARRANT ISSUED..... | 90 | 0 | 0 | 32 | 0 | 0 | 0 | 13 | 25 | 0 | 0 | 70 |
| SERVICE MADE/ARRAIGNMENT..... | 95 | 0 | 0 | 0 | 24 | 19 | 179 | 51 | 56 | 1 | 0 | 412 |
| MISTRIALS..... | 100 | 0 | 0 | 0 | 0 | 0 | 0 | 0 | 0 | 0 | 0 | 0 |
| OTHER..... | 110 | 0 | 0 | 0 | 2 | 0 | 7 | 0 | 3 | 0 | 0 | 16 |
| SUBTOTAL..... | 120 | 0 | 0 | 72 | 26 | 19 | 666 | 191 | 268 | 1 | 0 | 1329 |
| TOTAL ACTIVE CASELOAD (LINE 60 + 120)..... | 130 | 39 | 11 | 632 | 289 | 212 | 2633 | 600 | 735 | 13 | 2 | 6101 |
| JUDICIAL DISPOSITIONS..... | | | | | | | | | | | | |
| GUILTY PLEAS..... | 140 | 0 | 0 | 245 | 0 | 0 | 0 | 0 | 0 | 0 | 0 | 245 |
| TRIALS WITHOUT JURY..... | 150 | 0 | 0 | 1 | 5 | 5 | 128 | 6 | 0 | 0 | 0 | 174 |
| TRIALS BY JURY..... | 160 | 0 | 0 | 29 | 10 | 4 | 0 | 10 | 0 | 0 | 0 | 63 |
| DISMISSALS..... | 170 | 0 | 0 | 72 | 53 | 29 | 124 | 221 | 137 | 0 | 0 | 756 |
| REMANDS TO LOWER COURTS..... | 180 | 0 | 0 | 1 | 0 | 0 | 0 | 0 | 0 | 0 | 120 | 1 |
| NO PROGRESS..... | 190 | 0 | 0 | 0 | 0 | 0 | 0 | 0 | 0 | 0 | 0 | 0 |
| BENCH WARRANTS..... | 200 | 0 | 0 | 0 | 0 | 0 | 0 | 0 | 0 | 0 | 0 | 0 |
| OTHER JUDICIAL DISPOSITIONS..... | 210 | 0 | 0 | 0 | 0 | 0 | 0 | 0 | 0 | 0 | 0 | 0 |
| SUBTOTAL JUDICIAL DISP(ADD 140 THRU 210)..... | 220 | 0 | 0 | 350 | 113 | 63 | 1333 | 483 | 352 | 2 | 0 | 1793 |
| OTHER DISPOSITIONS..... | | | | | | | | | | | | |
| NON-SERVICE..... | 230 | 0 | 0 | 0 | 25 | 19 | 259 | 75 | 275 | 0 | 0 | 3032 |
| TOTAL DISPOSITIONS (LINE 220 + 230)..... | 240 | 0 | 0 | 350 | 138 | 82 | 1592 | 558 | 627 | 2 | 0 | 764 |
| PENDING CASES AT END OF YEAR..... | | | | | | | | | | | | |
| INACTIVE BENCH WARRANTS (LINE 10-90+200)..... | 250 | 0 | 0 | 0 | 0 | 0 | 0 | 0 | 0 | 0 | 0 | 0 |
| INACTIVE NON-SERVICE (LINE 20 - 95 +230)..... | 260 | 0 | 0 | 0 | 18 | 15 | 385 | 69 | 511 | 0 | 0 | 0 |
| ACTIVE PENDING (LINE 130 - 240)..... | 270 | 39 | 11 | 282 | 151 | 130 | 1041 | 42 | 108 | 11 | 0 | 1077 |
| TOTAL CASES PENDING END YEAR(250+260+270)..... | 280 | 39 | 11 | 282 | 169 | 145 | 1426 | 111 | 619 | 11 | 2 | 2305 |
| CIVIL CASES PENDING OVER TWO YEARS..... | 290 | 0 | 0 | 0 | 0 | 0 | 0 | 0 | 0 | 0 | 0 | 3382 |

REGION 2

CIRCUIT #35

SHIAWASSEE COUNTY

| ***** | | | | | | | | | | | | |
|--|------------------|-------------------|----------------------|---------------|---------|--------|-------|-------|-------|-------|-------|-------|
| | * APPEALS * | * PERSONAL INJ. * | * FAMILY RELATIONS * | | | | | | | | | |
| L ***** | FY ***** | ***** | ***** | ***** | ***** | ***** | ***** | ***** | ***** | ***** | ***** | ***** |
| I N* AR * | CRIM-- ND/NI* | DO/DM* DP | DU/DS* | PROD-- LABOR* | | | | | | | | |
| N O* CRIM-- AV * | INAL * AUTO * NO | DIV- *PATER-* | URES*/ | UCTS * RELA- | OTHER* | | | | | | | |
| E * INAL * CIVIL* | * NEG. * | OTHER* | ORCE * NITY * | SUP. * | LIAB. * | TIONS* | | | | | | |
| ***** | | | | | | | | | | | | |
| PENDING CASES AT BEGINNING OF THE YEAR..... | | | | | | | | | | | | |
| INACTIVE BENCH WARRANTS..... | 10 | 0 | 0 | 3 | 0 | 0 | 0 | 0 | 0 | 0 | 0 | 3 |
| INACTIVE NON-SERVICE..... | 20 | 0 | 0 | 0 | 3 | 1 | 46 | 7 | 53 | 0 | 0 | 124 |
| SUBTOTAL (LINE 10 + 20)..... | 30 | 0 | 0 | 3 | 3 | 1 | 46 | 7 | 53 | 0 | 0 | 127 |
| ACTIVE PENDING..... | 40 | 3 | 10 | 144 | 36 | 21 | 394 | 40 | 39 | 0 | 0 | 887 |
| NEW CASES FILED THIS YEAR..... | 50 | 5 | 3 | 158 | 21 | 14 | 464 | 49 | 168 | 0 | 0 | 1110 |
| SUBTOTAL ACTIVE CASELOAD (LINE 40 + 50)..... | 60 | 8 | 13 | 302 | 57 | 35 | 858 | 89 | 207 | 0 | 0 | 1997 |
| RE-OPENED CASES..... | | | | | | | | | | | | |
| REMANDS FROM HIGHER COURTS..... | 70 | 0 | 0 | 2 | 0 | 0 | 0 | 0 | 0 | 0 | 0 | 3 |
| PROBATION VIOLATIONS..... | 75 | 0 | 0 | 19 | 0 | 0 | 0 | 0 | 0 | 0 | 0 | 19 |
| POST JUDGEMENT PROCEEDINGS..... | 80 | 0 | 0 | 7 | 2 | 3 | 945 | 105 | 90 | 0 | 0 | 1160 |
| APPEARANCE AFTER BENCH WARRANT ISSUED..... | 90 | 0 | 0 | 2 | 0 | 0 | 0 | 0 | 0 | 0 | 0 | 2 |
| SERVICE MADE/ARRAIGNMENT..... | 95 | 0 | 0 | 0 | 0 | 1 | 66 | 9 | 41 | 0 | 0 | 160 |
| MISTRIALS..... | 100 | 0 | 0 | 0 | 0 | 0 | 0 | 0 | 0 | 0 | 0 | 0 |
| OTHER..... | 110 | 0 | 0 | 13 | 0 | 1 | 3 | 1 | 2 | 0 | 0 | 27 |
| SUBTOTAL..... | 120 | 0 | 0 | 43 | 2 | 5 | 1014 | 115 | 133 | 0 | 0 | 1371 |
| TOTAL ACTIVE CASELOAD (LINE 60 + 120)..... | 130 | 8 | 13 | 345 | 59 | 40 | 1872 | 204 | 340 | 0 | 0 | 3368 |
| JUDICIAL DISPOSITIONS..... | | | | | | | | | | | | |
| GUILTY PLEAS..... | 140 | 0 | 0 | 168 | 0 | 0 | 0 | 0 | 0 | 0 | 0 | 168 |
| TRIALS WITHOUT JURY..... | 150 | 0 | 0 | 2 | 0 | 3 | 74 | 0 | 0 | 0 | 0 | 97 |
| TRIALS BY JURY..... | 160 | 0 | 0 | 3 | 7 | 4 | 0 | 0 | 0 | 0 | 0 | 18 |
| DISMISSALS..... | 170 | 0 | 2 | 36 | 25 | 9 | 356 | 60 | 43 | 0 | 0 | 622 |
| REMANDS TO LOWER COURTS..... | 180 | 0 | 0 | 24 | 0 | 0 | 0 | 0 | 0 | 0 | 0 | 30 |
| NO PROGRESS..... | 190 | 0 | 0 | 0 | 0 | 0 | 32 | 1 | 14 | 0 | 0 | 60 |
| BENCH WARRANTS..... | 200 | 0 | 0 | 10 | 0 | 0 | 0 | 0 | 0 | 0 | 0 | 10 |
| OTHER JUDICIAL DISPOSITIONS..... | 210 | 5 | 6 | 25 | 8 | 5 | 1003 | 107 | 229 | 0 | 0 | 1543 |
| SUBTOTAL JUDICIAL DISP(ADD 140 THRU 210)..... | 220 | 5 | 8 | 268 | 40 | 21 | 1465 | 168 | 286 | 0 | 0 | 2548 |
| OTHER DISPOSITIONS..... | | | | | | | | | | | | |
| NON-SERVICE..... | 230 | 0 | 0 | 0 | 4 | 1 | 65 | 8 | 46 | 0 | 0 | 171 |
| TOTAL DISPOSITIONS (LINE 220 + 230)..... | 240 | 5 | 8 | 268 | 44 | 22 | 1530 | 176 | 332 | 0 | 0 | 2719 |
| PENDING CASES AT END OF YEAR..... | | | | | | | | | | | | |
| INACTIVE BENCH WARRANTS (LINE 10-90+200)..... | 250 | 0 | 0 | 11 | 0 | 0 | 0 | 0 | 0 | 0 | 0 | 11 |
| INACTIVE NON-SERVICE (LINE 20 - 95 +230)..... | 260 | 0 | 0 | 0 | 7 | 1 | 45 | 6 | 58 | 0 | 0 | 135 |
| ACTIVE PENDING (LINE 130 - 240)..... | 270 | 3 | 5 | 77 | 15 | 18 | 342 | 28 | 8 | 0 | 0 | 649 |
| TOTAL CASES PENDING END YEAR(250+260+270)..... | 280 | 3 | 5 | 88 | 22 | 19 | 387 | 34 | 66 | 0 | 0 | 795 |
| CIVIL CASES PENDING OVER TWO YEARS..... | 290 | 0 | 3 | 0 | 6 | 3 | 13 | 3 | 2 | 0 | 0 | 59 |

REGION 2

CIRCUIT #38

MONROE COUNTY

| ***** | | | | | | | | | | | | | |
|---|-------------|----|--------------------|--------------------------|------------------------|-----------------|------------|-------|-------|-------|-------|-------|------|
| | * APPEALS * | | * PERSONAL INJ. * | FAMILY RELATIONS * | | | | | | | | | |
| L | ***** | FY | ***** | ***** | ***** | ***** | ***** | ***** | ***** | ***** | ***** | ***** | |
| I N * AR * | | | CRIM- * ND/NI * | DO/DM * DP | DU/DS * | PROD- * LABOR * | CL * ALL * | | | | | T | |
| N O * CRIM- * AV * | | | INAL * AUTO * NO * | DIV- * PATER- * URESA/ * | UCTS * RELA- * OTHER * | | | | | | | A | |
| E * INAL * CIVIL * | | | * NEG. * OTHER * | ORCE * NITY * SUP. * | LIAB. * TIONS * | | | | | | | L | |
| ***** | | | | | | | | | | | | | |
| PENDING CASES AT BEGINNING OF THE YEAR..... | | | | | | | | | | | | | |
| INACTIVE BENCH WARRANTS..... | 10 | 0 | 0 | 35 | 0 | 0 | 0 | 6 | 3 | 0 | 0 | 2 | 46 |
| INACTIVE NON-SERVICE..... | 20 | 0 | 0 | 0 | 19 | 87 | 268 | 6 | 587 | 0 | 0 | 0 | 967 |
| SUBTOTAL (LINE 10 + 20)..... | 30 | 0 | 0 | 35 | 19 | 87 | 268 | 12 | 590 | 0 | 0 | 2 | 1013 |
| ACTIVE PENDING..... | 40 | 20 | 9 | 288 | 142 | 279 | 1182 | 84 | 197 | 2 | 0 | 25 | 2228 |
| NEW CASES FILED THIS YEAR..... | 50 | 3 | 11 | 601 | 74 | 347 | 813 | 11 | 452 | 2 | 0 | 0 | 2314 |
| SUBTOTAL ACTIVE CASELOAD (LINE 40 + 50)... | 60 | 23 | 20 | 889 | 216 | 626 | 1995 | 95 | 649 | 4 | 0 | 25 | 4542 |
| RE-OPENED CASES..... | | | | | | | | | | | | | |
| REMANDS FROM HIGHER COURTS..... | 70 | 0 | 0 | 0 | 0 | 1 | 0 | 0 | 0 | 0 | 0 | 0 | 1 |
| PROBATION VIOLATIONS..... | 75 | 0 | 0 | 34 | 0 | 0 | 0 | 0 | 0 | 0 | 0 | 0 | 34 |
| POST JUDGEMENT PROCEEDINGS..... | 80 | 0 | 0 | 36 | 2 | 6 | 123 | 16 | 16 | 0 | 0 | 0 | 199 |
| APPEARANCE AFTER BENCH WARRANT ISSUED.... | 90 | 0 | 0 | 11 | 0 | 0 | 0 | 4 | 3 | 0 | 0 | 0 | 18 |
| SERVICE MADE/ARRAIGNMENT..... | 95 | 0 | 0 | 0 | 25 | 65 | 154 | 4 | 145 | 0 | 0 | 0 | 393 |
| MISTRIALS..... | 100 | 0 | 0 | 2 | 0 | 0 | 0 | 0 | 0 | 0 | 0 | 0 | 2 |
| OTHER..... | 110 | 0 | 0 | 3 | 6 | 8 | 5 | 0 | 1 | 0 | 0 | 0 | 23 |
| SUBTOTAL..... | 120 | 0 | 0 | 86 | 33 | 80 | 282 | 24 | 165 | 0 | 0 | 0 | 670 |
| TOTAL ACTIVE CASELOAD (LINE 60 + 120)..... | 130 | 23 | 20 | 975 | 249 | 706 | 2277 | 119 | 814 | 4 | 0 | 25 | 5212 |
| JUDICIAL DISPOSITIONS..... | | | | | | | | | | | | | |
| GUILTY PLEAS..... | 140 | 0 | 0 | 430 | 0 | 0 | 0 | 0 | 0 | 0 | 0 | 0 | 430 |
| TRIALS WITHOUT JURY..... | 150 | 0 | 0 | 8 | 3 | 3 | 18 | 0 | 0 | 0 | 0 | 0 | 32 |
| TRIALS BY JURY..... | 160 | 0 | 0 | 30 | 3 | 2 | 0 | 1 | 0 | 1 | 0 | 1 | 38 |
| DISMISSALS..... | 170 | 5 | 3 | 89 | 46 | 91 | 71 | 1 | 80 | 1 | 0 | 0 | 387 |
| REMANDS TO LOWER COURTS..... | 180 | 1 | 0 | 12 | 1 | 6 | 0 | 0 | 0 | 0 | 0 | 0 | 20 |
| NO PROGRESS..... | 190 | 0 | 0 | 0 | 20 | 76 | 103 | 0 | 1 | 0 | 0 | 0 | 200 |
| BENCH WARRANTS..... | 200 | 0 | 0 | 0 | 0 | 0 | 4 | 1 | 2 | 0 | 0 | 0 | 7 |
| OTHER JUDICIAL DISPOSITIONS..... | 210 | 0 | 4 | 11 | 9 | 130 | 601 | 9 | 250 | 0 | 0 | 0 | 1014 |
| SUBTOTAL JUDICIAL DISP(ADD 140 THRU 210)... | 220 | 6 | 7 | 580 | 82 | 308 | 797 | 12 | 333 | 2 | 0 | 1 | 2128 |
| OTHER DISPOSITIONS..... | | | | | | | | | | | | | |
| NON-SERVICE..... | 230 | 0 | 0 | 0 | 32 | 80 | 229 | 6 | 316 | 2 | 0 | 0 | 665 |
| TOTAL DISPOSITIONS (LINE 220 + 230)..... | 240 | 6 | 7 | 580 | 114 | 388 | 1026 | 18 | 649 | 4 | 0 | 1 | 2793 |
| PENDING CASES AT END OF YEAR..... | | | | | | | | | | | | | |
| INACTIVE BENCH WARRANTS (LINE 10-90+200)... | 250 | 0 | 0 | 24 | 0 | 0 | 4 | 3 | 2 | 0 | 0 | 2 | 35 |
| INACTIVE NON-SERVICE (LINE 20 - 95 +230)... | 260 | 0 | 0 | 0 | 26 | 102 | 343 | 8 | 758 | 2 | 0 | 0 | 1239 |
| ACTIVE PENDING (LINE 130 - 240)..... | 270 | 17 | 13 | 395 | 135 | 318 | 1251 | 101 | 165 | 0 | 0 | 24 | 2419 |
| TOTAL CASES PENDING END YEAR(250+260+270).... | 280 | 17 | 13 | 419 | 161 | 420 | 1598 | 112 | 925 | 2 | 0 | 26 | 3693 |
| CIVIL CASES PENDING OVER TWO YEARS..... | 290 | 0 | 0 | 0 | 0 | 0 | 0 | 0 | 0 | 0 | 0 | 0 | 0 |

REGION 2

CIRCUIT #40

LAPEER COUNTY

| ***** | | | | | | | | | | | | | |
|--|----------------|---------|-----------------|----------|--------------------|----------|---------|---------|--------|--------|----------|---------|------|
| | * APPEALS * | | *PERSONAL INJ.* | | FAMILY RELATIONS * | | | * NP * | | * CL * | | * ALL * | * T |
| L | ***** FY ***** | | ***** | | | | | | | | | | * O |
| I | * AR * | * CRIM- | ND/NI* | * DO/DM* | DP | * DU/DS* | PROD- | LABOR* | | | * OTHER* | * A | |
| N | * CRIM- | AV | * INAL * | AUTO * | NO | * DIV- | *PATER- | URES*/ | UCTS * | RELA- | * OTHER* | * L | |
| E | * INAL * | CIVIL* | * NEG. * | OTHER* | ORCE * | NITY * | SUP. * | LIAB. * | TIONS* | | | | |
| ***** | | | | | | | | | | | | | |
| PENDING CASES AT BEGINNING OF THE YEAR..... | | | | | | | | | | | | | 2 |
| INACTIVE BENCH WARRANTS..... | 10 | 0 | 0 | 2 | 0 | 0 | 0 | 0 | 0 | 0 | 0 | 0 | 414 |
| INACTIVE NON-SERVICE..... | 20 | 0 | 0 | 0 | 16 | 8 | 153 | 32 | 134 | 1 | 1 | 69 | 416 |
| SUBTOTAL (LINE 10 + 20)..... | 30 | 0 | 0 | 2 | 16 | 8 | 153 | 32 | 134 | 1 | 1 | 69 | 1065 |
| ACTIVE PENDING..... | 40 | 5 | 4 | 4 | 61 | 23 | 487 | 33 | 66 | 7 | 1 | 241 | 1248 |
| NEW CASES FILED THIS YEAR..... | 50 | 1 | 7 | 198 | 47 | 20 | 492 | 39 | 202 | 0 | 1 | 241 | 1248 |
| SUBTOTAL ACTIVE CASELOAD (LINE 40 + 50)..... | 60 | 6 | 11 | 202 | 108 | 43 | 979 | 72 | 268 | 7 | 2 | 615 | 2313 |
| RE-OPENED CASES..... | | | | | | | | | | | | | |
| REMANDS FROM HIGHER COURTS..... | 70 | 0 | 1 | 7 | 0 | 0 | 0 | 0 | 0 | 0 | 0 | 3 | 11 |
| PROBATION VIOLATIONS..... | 75 | 0 | 0 | 6 | 0 | 0 | 0 | 0 | 0 | 0 | 0 | 0 | 6 |
| POST JUDGEMENT PROCEEDINGS..... | 80 | 0 | 0 | 0 | 0 | 0 | 629 | 45 | 196 | 0 | 0 | 0 | 870 |
| APPEARANCE AFTER BENCH WARRANT ISSUED..... | 90 | 0 | 0 | 7 | 0 | 0 | 13 | 3 | 15 | 0 | 0 | 0 | 38 |
| SERVICE MADE/ARRAIGNMENT..... | 95 | 0 | 0 | 0 | 4 | 2 | 42 | 1 | 8 | 0 | 0 | 20 | 77 |
| MISTRIALS..... | 100 | 0 | 0 | 1 | 0 | 0 | 0 | 0 | 0 | 0 | 0 | 0 | 1 |
| OTHER..... | 110 | 0 | 0 | 24 | 0 | 3 | 0 | 0 | 0 | 1 | 0 | 31 | 59 |
| SUBTOTAL..... | 120 | 0 | 1 | 45 | 4 | 5 | 684 | 49 | 219 | 1 | 0 | 54 | 1062 |
| TOTAL ACTIVE CASELOAD (LINE 60 + 120)..... | 130 | 6 | 12 | 247 | 112 | 48 | 1663 | 121 | 487 | 8 | 2 | 669 | 3375 |
| JUDICIAL DISPOSITIONS..... | | | | | | | | | | | | | |
| GUILTY PLEAS..... | 140 | 0 | 0 | 124 | 0 | 0 | 0 | 0 | 0 | 0 | 0 | 0 | 124 |
| TRIALS WITHOUT JURY..... | 150 | 0 | 0 | 1 | 1 | 1 | 90 | 3 | 0 | 0 | 0 | 13 | 109 |
| TRIALS BY JURY..... | 160 | 0 | 0 | 17 | 2 | 2 | 0 | 3 | 0 | 0 | 0 | 9 | 33 |
| DISMISSALS..... | 170 | 2 | 1 | 53 | 19 | 8 | 83 | 8 | 45 | 0 | 1 | 84 | 304 |
| REMANDS TO LOWER COURTS..... | 180 | 0 | 1 | 5 | 0 | 0 | 0 | 0 | 0 | 0 | 0 | 2 | 8 |
| NO PROGRESS..... | 190 | 0 | 0 | 0 | 0 | 0 | 61 | 0 | 0 | 0 | 0 | 8 | 69 |
| BENCH WARRANTS..... | 200 | 0 | 0 | 11 | 0 | 0 | 34 | 5 | 23 | 0 | 0 | 0 | 73 |
| OTHER JUDICIAL DISPOSITIONS..... | 210 | 0 | 4 | 28 | 3 | 7 | 583 | 77 | 187 | 2 | 1 | 449 | 1341 |
| SUBTOTAL JUDICIAL DISP(ADD 140 THRU 210)..... | 220 | 2 | 6 | 239 | 25 | 18 | 851 | 96 | 255 | 2 | 2 | 565 | 2061 |
| OTHER DISPOSITIONS..... | | | | | | | | | | | | | |
| NON-SERVICE..... | 230 | 0 | 0 | 0 | 20 | 10 | 149 | 17 | 52 | 0 | 0 | 80 | 328 |
| TOTAL DISPOSITIONS (LINE 220 + 230)..... | 240 | 2 | 6 | 239 | 45 | 28 | 1000 | 113 | 307 | 2 | 2 | 645 | 2389 |
| PENDING CASES AT END OF YEAR..... | | | | | | | | | | | | | |
| INACTIVE BENCH WARRANTS (LINE 10-90+200)..... | 250 | 0 | 0 | 6 | 0 | 0 | 21 | 2 | 8 | 0 | 0 | 0 | 37 |
| INACTIVE NON-SERVICE (LINE 20 - 95 +230)..... | 260 | 0 | 0 | 0 | 32 | 16 | 260 | 48 | 178 | 1 | 1 | 129 | 665 |
| ACTIVE PENDING (LINE 130 - 240)..... | 270 | 4 | 6 | 8 | 67 | 20 | 663 | 8 | 180 | 6 | 0 | 24 | 986 |
| TOTAL CASES PENDING END YEAR(250+260+270)..... | 280 | 4 | 6 | 14 | 99 | 36 | 944 | 58 | 366 | 7 | 1 | 153 | 1688 |
| CIVIL CASES PENDING OVER TWO YEARS..... | 290 | 0 | 0 | 2 | 25 | 11 | 11 | 11 | 0 | 4 | 0 | 60 | 124 |

REGION 2

CIRCUIT #40

TUSCOLA COUNTY

| ***** | | | | | | | | | | | | | | | | |
|--|-------|--------|-------|--------|--------|------|---------|--------|--------|--------|--------|--------|------|----|-----|---|
| * APPEALS * *PERSONAL INJ.* FAMILY RELATIONS * | | | | | | | | | | | | | | | | |
| L | ***** | | FY | ***** | | | | | | | | | NP | CL | ALL | T |
| I N* | AR | * | CRIM- | ND/NI* | DO/DM* | DP | DU/DS* | PROD- | LABOR* | UCTS | RELA- | OTHER* | T | | | |
| N O* | CRIM- | AV | INAL | AUTO | NO | DIV- | *PATER- | *URES* | UCTS | RELA- | OTHER* | A | | | | |
| E | INAL | CIVIL* | | NEG. | OTHER* | ORCE | NITY | SUP. | LIAB. | TIONS* | | L | | | | |
| ***** | | | | | | | | | | | | | | | | |
| PENDING CASES AT BEGINNING OF THE YEAR..... | | | | | | | | | | | | | | | | |
| INACTIVE BENCH WARRANTS..... | 10 | 0 | 0 | 8 | 0 | 0 | 12 | 0 | 0 | 0 | 0 | 0 | 20 | | | |
| INACTIVE NON-SERVICE..... | 20 | 0 | 0 | 0 | 2 | 1 | 64 | 15 | 57 | 0 | 0 | 29 | 168 | | | |
| SUBTOTAL (LINE 10 + 20)..... | 30 | 0 | 0 | 8 | 2 | 1 | 76 | 15 | 57 | 0 | 0 | 29 | 188 | | | |
| ACTIVE PENDING..... | 40 | 2 | 5 | 66 | 52 | 21 | 281 | 42 | 42 | 0 | 0 | 116 | 627 | | | |
| NEW CASES FILED THIS YEAR..... | 50 | 8 | 11 | 197 | 37 | 15 | 317 | 36 | 132 | 0 | 0 | 115 | 868 | | | |
| SUBTOTAL ACTIVE CASELOAD (LINE 40 + 50)..... | 60 | 10 | 16 | 263 | 89 | 36 | 598 | 78 | 174 | 0 | 0 | 231 | 1495 | | | |
| RE-OPENED CASES..... | | | | | | | | | | | | | | | | |
| REMANDS FROM HIGHER COURTS..... | 70 | 0 | 0 | 0 | 1 | 0 | 0 | 0 | 0 | 0 | 0 | 0 | 1 | | | |
| PROBATION VIOLATIONS..... | 75 | 0 | 0 | 10 | 0 | 0 | 0 | 0 | 0 | 0 | 0 | 0 | 10 | | | |
| POST JUDGEMENT PROCEEDINGS..... | 80 | 0 | 0 | 27 | 0 | 0 | 243 | 0 | 5 | 0 | 0 | 21 | 296 | | | |
| APPEARANCE AFTER BENCH WARRANT ISSUED..... | 90 | 0 | 0 | 3 | 0 | 0 | 0 | 3 | 0 | 0 | 0 | 0 | 0 | | | |
| SERVICE MADE/ARRAIGNMENT..... | 95 | 0 | 0 | 0 | 3 | 4 | 95 | 7 | 30 | 0 | 0 | 31 | 170 | | | |
| MISTRIALS..... | 100 | 0 | 0 | 0 | 0 | 0 | 0 | 0 | 1 | 0 | 0 | 0 | 1 | | | |
| OTHER..... | 110 | 0 | 0 | 6 | 0 | 0 | 3 | 6 | 19 | 0 | 0 | 0 | 34 | | | |
| SUBTOTAL..... | 120 | 0 | 0 | 46 | 4 | 4 | 341 | 16 | 55 | 0 | 0 | 52 | 518 | | | |
| TOTAL ACTIVE CASELOAD (LINE 60 + 120)..... | 130 | 10 | 16 | 309 | 93 | 40 | 939 | 94 | 229 | 0 | 0 | 283 | 2013 | | | |
| JUDICIAL DISPOSITIONS..... | | | | | | | | | | | | | | | | |
| GUILTY PLEAS..... | 140 | 0 | 0 | 106 | 0 | 0 | 0 | 0 | 0 | 0 | 0 | 0 | 106 | | | |
| TRIALS WITHOUT JURY..... | 150 | 0 | 0 | 1 | 0 | 2 | 39 | 1 | 0 | 0 | 0 | 10 | 53 | | | |
| TRIALS BY JURY..... | 160 | 0 | 0 | 23 | 3 | 0 | 0 | 1 | 0 | 0 | 0 | 2 | 29 | | | |
| DISMISSALS..... | 170 | 1 | 0 | 17 | 18 | 7 | 59 | 18 | 29 | 0 | 0 | 26 | 175 | | | |
| REMANDS TO LOWER COURTS..... | 180 | 1 | 1 | 12 | 0 | 0 | 0 | 0 | 0 | 0 | 0 | 2 | 16 | | | |
| NO PROGRESS..... | 190 | 0 | 0 | 0 | 1 | 0 | 39 | 1 | 1 | 0 | 0 | 5 | 47 | | | |
| BENCH WARRANTS..... | 200 | 0 | 0 | 6 | 0 | 0 | 3 | 5 | 1 | 0 | 0 | 0 | 15 | | | |
| OTHER JUDICIAL DISPOSITIONS..... | 210 | 3 | 4 | 49 | 6 | 1 | 425 | 15 | 92 | 0 | 0 | 73 | 668 | | | |
| SUBTOTAL JUDICIAL DISP(ADD 140 THRU 210)..... | 220 | 5 | 5 | 214 | 28 | 10 | 565 | 41 | 123 | 0 | 0 | 118 | 1109 | | | |
| OTHER DISPOSITIONS..... | | | | | | | | | | | | | | | | |
| NON-SERVICE..... | 230 | 0 | 0 | 0 | 13 | 6 | 94 | 12 | 25 | 0 | 0 | 37 | 187 | | | |
| TOTAL DISPOSITIONS (LINE 220 + 230)..... | 240 | 5 | 5 | 214 | 41 | 16 | 659 | 53 | 148 | 0 | 0 | 155 | 1296 | | | |
| PENDING CASES AT END OF YEAR..... | | | | | | | | | | | | | | | | |
| INACTIVE BENCH WARRANTS (LINE 10-90+200)..... | 250 | 0 | 0 | 11 | 0 | 0 | 15 | 2 | 1 | 0 | 0 | 0 | 29 | | | |
| INACTIVE NON-SERVICE (LINE 20 - 95 +230)..... | 260 | 0 | 0 | 0 | 12 | 3 | 63 | 20 | 52 | 0 | 0 | 35 | 185 | | | |
| ACTIVE PENDING (LINE 130 - 240)..... | 270 | 5 | 11 | 95 | 52 | 24 | 280 | 41 | 81 | 0 | 0 | 128 | 717 | | | |
| TOTAL CASES PENDING END YEAR(250+260+270)..... | 280 | 5 | 11 | 106 | 64 | 27 | 358 | 63 | 134 | 0 | 0 | 163 | 931 | | | |
| CIVIL CASES PENDING OVER TWO YEARS..... | 290 | 0 | 0 | 0 | 7 | 11 | 9 | 7 | 4 | 0 | 0 | 21 | 59 | | | |

REGION 2

CIRCUIT #40

COURT SUMMARY

| ***** | | | | | | | | | | | | |
|--|-------------|-------------------|----------------------|--------|--------|---------|---------|--------|--------|--------|---|-----|
| | * APPEALS * | * PERSONAL INJ. * | * FAMILY RELATIONS * | | | | | | | | | |
| L ***** | FY ***** | ***** | ***** | ***** | ***** | NP | CL | ALL | | | | T |
| I N* AR * | * CRIM-* | ND/NI* | DO/DM* | DP | DU/DS* | PROD-* | LABOR* | | | | | T |
| N O* CRIM-* | AV * | INAL * | AUTO * | NO | DIV-* | PATER-* | URES*/ | UCTS * | RELA-* | OTHER* | | A |
| E * INAL * | CIVIL* | * NEG. * | OTHER* | ORCE * | NITY * | SUP. * | LIAB. * | TIONS* | | | | L |
| ***** | | | | | | | | | | | | |
| PENDING CASES AT BEGINNING OF THE YEAR..... | | | | | | | | | | | | |
| INACTIVE BENCH WARRANTS..... | 10 | 0 | 0 | 10 | 0 | 0 | 12 | 0 | 0 | 0 | 0 | 22 |
| INACTIVE NON-SERVICE..... | 20 | 0 | 0 | 0 | 18 | 9 | 217 | 47 | 191 | 1 | 1 | 98 |
| SUBTOTAL (LINE 10 + 20)..... | 30 | 0 | 0 | 10 | 18 | 9 | 229 | 47 | 191 | 1 | 1 | 98 |
| ACTIVE PENDING..... | 40 | 7 | 9 | 70 | 113 | 44 | 768 | 75 | 108 | 7 | 1 | 490 |
| NEW CASES FILED THIS YEAR..... | 50 | 9 | 18 | 395 | 84 | 35 | 809 | 75 | 334 | 0 | 1 | 356 |
| SUBTOTAL ACTIVE CASELOAD (LINE 40 + 50)..... | 60 | 16 | 27 | 465 | 197 | 79 | 1577 | 150 | 442 | 7 | 2 | 846 |
| RE-OPENED CASES..... | | | | | | | | | | | | |
| REMANDS FROM HIGHER COURTS..... | 70 | 0 | 1 | 7 | 1 | 0 | 0 | 0 | 0 | 0 | 0 | 3 |
| PROBATION VIOLATIONS..... | 75 | 0 | 0 | 16 | 0 | 0 | 0 | 0 | 0 | 0 | 0 | 16 |
| POST JUDGEMENT PROCEEDINGS..... | 80 | 0 | 0 | 27 | 0 | 0 | 872 | 45 | 201 | 0 | 0 | 21 |
| APPEARANCE AFTER BENCH WARRANT ISSUED..... | 90 | 0 | 0 | 10 | 0 | 0 | 13 | 6 | 15 | 0 | 0 | 44 |
| SERVICE MADE/ARRAIGNMENT..... | 95 | 0 | 0 | 0 | 7 | 6 | 137 | 8 | 38 | 0 | 0 | 51 |
| MISTRIALS..... | 100 | 0 | 0 | 1 | 0 | 0 | 0 | 0 | 1 | 0 | 0 | 2 |
| OTHER..... | 110 | 0 | 0 | 30 | 0 | 3 | 3 | 6 | 19 | 1 | 0 | 31 |
| SUBTOTAL..... | 120 | 0 | 1 | 91 | 8 | 9 | 1025 | 65 | 274 | 1 | 0 | 106 |
| TOTAL ACTIVE CASELOAD (LINE 60 + 120)..... | 130 | 16 | 28 | 556 | 205 | 88 | 2602 | 215 | 716 | 8 | 2 | 952 |
| JUDICIAL DISPOSITIONS..... | | | | | | | | | | | | |
| GUILTY PLEAS..... | 140 | 0 | 0 | 230 | 0 | 0 | 0 | 0 | 0 | 0 | 0 | 230 |
| TRIALS WITHOUT JURY..... | 150 | 0 | 0 | 2 | 1 | 3 | 129 | 4 | 0 | 0 | 0 | 23 |
| TRIALS BY JURY..... | 160 | 0 | 0 | 40 | 5 | 2 | 0 | 4 | 0 | 0 | 0 | 11 |
| DISMISSALS..... | 170 | 3 | 1 | 70 | 37 | 15 | 142 | 26 | 74 | 0 | 1 | 110 |
| REMANDS TO LOWER COURTS..... | 180 | 1 | 2 | 17 | 0 | 0 | 0 | 0 | 0 | 0 | 0 | 4 |
| NO PROGRESS..... | 190 | 0 | 0 | 0 | 1 | 0 | 100 | 1 | 1 | 0 | 0 | 13 |
| BENCH WARRANTS..... | 200 | 0 | 0 | 17 | 0 | 0 | 37 | 10 | 24 | 0 | 0 | 88 |
| OTHER JUDICIAL DISPOSITIONS..... | 210 | 3 | 8 | 77 | 9 | 8 | 1008 | 92 | 279 | 2 | 1 | 522 |
| SUBTOTAL JUDICIAL DISP(ADD 140 THRU 210)..... | 220 | 7 | 11 | 453 | 53 | 28 | 1416 | 137 | 378 | 2 | 2 | 683 |
| OTHER DISPOSITIONS..... | | | | | | | | | | | | |
| NON-SERVICE..... | 230 | 0 | 0 | 0 | 33 | 16 | 243 | 29 | 77 | 0 | 0 | 117 |
| TOTAL DISPOSITIONS (LINE 220 + 230)..... | 240 | 7 | 11 | 453 | 86 | 44 | 1659 | 166 | 455 | 2 | 2 | 800 |
| PENDING CASES AT END OF YEAR..... | | | | | | | | | | | | |
| INACTIVE BENCH WARRANTS (LINE 10-90+200)..... | 250 | 0 | 0 | 17 | 0 | 0 | 36 | 4 | 9 | 0 | 0 | 66 |
| INACTIVE NON-SERVICE (LINE 20 - 95 +230)..... | 260 | 0 | 0 | 0 | 44 | 19 | 323 | 68 | 230 | 1 | 1 | 164 |
| ACTIVE PENDING (LINE 130 - 240)..... | 270 | 9 | 17 | 103 | 119 | 44 | 943 | 49 | 261 | 6 | 0 | 152 |
| TOTAL CASES PENDING END YEAR(250+260+270)..... | 280 | 9 | 17 | 120 | 163 | 63 | 1302 | 121 | 500 | 7 | 1 | 316 |
| CIVIL CASES PENDING OVER TWO YEARS..... | 290 | 0 | 0 | 2 | 32 | 22 | 20 | 18 | 4 | 4 | 0 | -81 |

REGION 2

CIRCUIT #52

HURON COUNTY

| ***** | | | | | | | | | | | | |
|--|-------|--------|-------|--------|--------|------|---------|-------|-------|--------|--------|-----|
| * APPEALS * *PERSONAL INJ.* FAMILY RELATIONS * | | | | | | | | | | | | |
| L | ***** | | FY | ***** | | | ***** | | | ***** | | |
| I N* | AR | | CRIM* | ND/NI* | DO/DM* | DP | DU/DS* | NP | CL | ALL | | T |
| N O* | CRIM- | AV | INAL | AUTO | NO | DIV- | *PATER- | URES* | UCTS | LABOR* | | T |
| E | INAL | CIVIL* | | NEG. | OTHER* | ORCE | NITY | SUP. | LIAB. | RELAT- | OTHER* | A |
| ***** | | | | | | | | | | | | |
| PENDING CASES AT BEGINNING OF THE YEAR..... | | | | | | | | | | | | |
| INACTIVE BENCH WARRANTS..... | 10 | 0 | 0 | 0 | 0 | 0 | 0 | 0 | 0 | 0 | 0 | 0 |
| INACTIVE NON-SERVICE..... | 20 | 0 | 0 | 0 | 0 | 0 | 3 | 1 | 0 | 0 | 8 | 12 |
| SUBTOTAL (LINE 10 + 20)..... | 30 | 0 | 0 | 0 | 0 | 0 | 3 | 1 | 0 | 0 | 8 | 12 |
| ACTIVE PENDING..... | 40 | 0 | 3 | 7 | 19 | 3 | 91 | 10 | 2 | 4 | 143 | 282 |
| NEW CASES FILED THIS YEAR..... | 50 | 1 | 2 | 86 | 13 | 4 | 160 | 14 | 49 | 2 | 112 | 445 |
| SUBTOTAL ACTIVE CASELOAD (LINE 40 + 50)..... | 60 | 1 | 5 | 93 | 32 | 7 | 251 | 24 | 51 | 6 | 255 | 727 |
| RE-OPENED CASES..... | | | | | | | | | | | | |
| REMANDS FROM HIGHER COURTS..... | 70 | 0 | 0 | 0 | 0 | 0 | 0 | 0 | 0 | 0 | 0 | 0 |
| PROBATION VIOLATIONS..... | 75 | 0 | 0 | 10 | 0 | 0 | 0 | 0 | 0 | 0 | 0 | 0 |
| POST JUDGEMENT PROCEEDINGS..... | 80 | 0 | 0 | 0 | 0 | 0 | 28 | 0 | 0 | 0 | 0 | 10 |
| APPEARANCE AFTER BENCH WARRANT ISSUED..... | 90 | 0 | 0 | 1 | 0 | 0 | 0 | 0 | 0 | 0 | 1 | 29 |
| SERVICE MADE/ARRAIGNMENT..... | 95 | 0 | 0 | 0 | 0 | 0 | 0 | 0 | 0 | 0 | 0 | 1 |
| MISTRIALS..... | 100 | 0 | 0 | 0 | 0 | 0 | 17 | 4 | 1 | 1 | 15 | 39 |
| OTHER..... | 110 | 0 | 0 | 0 | 0 | 0 | 0 | 0 | 0 | 0 | 0 | 0 |
| SUBTOTAL..... | 120 | 0 | 0 | 11 | 0 | 0 | 45 | 4 | 1 | 1 | 16 | 79 |
| TOTAL ACTIVE CASELOAD (LINE 60 + 120)..... | 130 | 1 | 5 | 104 | 32 | 7 | 296 | 28 | 52 | 7 | 271 | 806 |
| JUDICIAL DISPOSITIONS..... | | | | | | | | | | | | |
| GUILTY PLAS..... | 140 | 0 | 0 | 28 | 0 | 0 | 0 | 0 | 0 | 0 | 0 | 28 |
| TRIALS WITHOUT JURY..... | 150 | 0 | 0 | 0 | 0 | 0 | 14 | 0 | 0 | 0 | 14 | 28 |
| TRIALS BY JURY..... | 160 | 0 | 0 | 10 | 2 | 0 | 0 | 2 | 0 | 0 | 2 | 16 |
| DISMISSALS..... | 170 | 0 | 0 | 9 | 8 | 1 | 33 | 9 | 1 | 2 | 43 | 106 |
| REMANDS TO LOWER COURTS..... | 180 | 0 | 0 | 5 | 0 | 0 | 0 | 0 | 0 | 0 | 0 | 6 |
| NO PROGRESS..... | 190 | 0 | 1 | 0 | 0 | 0 | 7 | 0 | 0 | 0 | 0 | 13 |
| BENCH WARRANTS..... | 200 | 0 | 0 | 1 | 0 | 0 | 0 | 0 | 0 | 0 | 0 | 1 |
| OTHER JUDICIAL DISPOSITIONS..... | 210 | 0 | 1 | 6 | 1 | 0 | 131 | 8 | 49 | 0 | 1 | 90 |
| SUBTOTAL JUDICIAL DISP(ADD 140 THRU 210)..... | 220 | 0 | 2 | 59 | 11 | 1 | 185 | 19 | 50 | 2 | 1 | 155 |
| OTHER DISPOSITIONS..... | | | | | | | | | | | | |
| NON-SERVICE..... | 230 | 0 | 0 | 0 | 0 | 0 | 29 | 4 | 1 | 1 | 14 | 50 |
| TOTAL DISPOSITIONS (LINE 220 + 230)..... | 240 | 0 | 2 | 59 | 11 | 1 | 214 | 23 | 51 | 3 | 2 | 169 |
| PENDING CASES AT END OF YEAR..... | | | | | | | | | | | | |
| INACTIVE BENCH WARRANTS (LINE 10-90+200)..... | 250 | 0 | 0 | 0 | 0 | 0 | 0 | 0 | 0 | 0 | 0 | 0 |
| INACTIVE NON-SERVICE (LINE 20 - 95 +230)..... | 260 | 0 | 0 | 0 | 0 | 0 | 15 | 1 | 0 | 0 | 7 | 23 |
| ACTIVE PENDING (LINE 130 - 240)..... | 270 | 1 | 3 | 45 | 21 | 6 | 82 | 5 | 1 | 4 | 102 | 271 |
| TOTAL CASES PENDING END YEAR(250+260+270)..... | 280 | 1 | 3 | 45 | 21 | 6 | 97 | 6 | 1 | 4 | 109 | 294 |
| CIVIL CASES PENDING OVER TWO YEARS..... | 290 | 0 | 1 | 0 | 3 | 0 | 1 | 0 | 0 | 2 | 0 | 27 |

REGION 2

REGION SUMMARY

| ***** | | | | | | | | | | | | | | | | |
|--|-------|-------|------|-------|-------|------|-------|-------|-------|-------|------|-------|--------|----|-----|---|
| * APPEALS * *PERSONAL INJ.* FAMILY RELATIONS * | | | | | | | | | | | | | | | | |
| L | ***** | | FY | ***** | | | | | | | | | NP | CL | ALL | T |
| I | AR | | CRIM | ND/NI | DO/DM | DP | DU/DS | PROD | LABOR | | | | | | T | |
| N | O | CRIM | AV | INAL | AUTO | NO | DIV | PATER | URES | UCTS | RELA | OTHER | | | A | |
| E | INAL | CIVIL | | NEG | OTHER | ORCE | NITY | SUP | LIAB | TIONS | | | | | L | |
| ***** | | | | | | | | | | | | | | | | |
| PENDING CASES AT BEGINNING OF THE YEAR..... | | | | | | | | | | | | | | | | |
| INACTIVE BENCH WARRANTS..... | 10 | 0 | 0 | 472 | 0 | 0 | 12 | 82 | 28 | 0 | 0 | 2 | 596 | | | |
| INACTIVE NON-SERVICE..... | 20 | 11 | 19 | 328 | 696 | 409 | 3644 | 644 | 1899 | 47 | 25 | 2516 | 10238 | | | |
| SUBTOTAL (LINE 10 + 20)..... | 30 | 11 | 19 | 800 | 696 | 409 | 3656 | 726 | 1927 | 47 | 25 | 2518 | 10834 | | | |
| ACTIVE PENDING..... | 40 | 215 | 261 | 3607 | 4604 | 2230 | 14784 | 1490 | 1185 | 274 | 61 | 9789 | 38500 | | | |
| NEW CASES FILED THIS YEAR..... | 50 | 183 | 351 | 11128 | 3447 | 2390 | 23601 | 2914 | 7369 | 198 | 97 | 13296 | 64974 | | | |
| SUBTOTAL ACTIVE CASELOAD (LINE 40 + 50)..... | 60 | 398 | 612 | 14735 | 8051 | 4620 | 38385 | 4404 | 8554 | 472 | 158 | 23085 | 103474 | | | |
| RE-OPENED CASES..... | | | | | | | | | | | | | | | | |
| REMANDS FROM HIGHER COURTS..... | 70 | 3 | 1 | 32 | 4 | 2 | 0 | 0 | 0 | 0 | 0 | 23 | 65 | | | |
| PROBATION VIOLATIONS..... | 75 | 0 | 0 | 1033 | 0 | 0 | 0 | 0 | 0 | 0 | 0 | 0 | 1033 | | | |
| POST JUDGEMENT PROCEEDINGS..... | 80 | 5 | 7 | 289 | 18 | 17 | 8133 | 672 | 991 | 2 | 4 | 182 | 10320 | | | |
| APPEARANCE AFTER BENCH WARRANT ISSUED..... | 90 | 0 | 0 | 574 | 0 | 0 | 13 | 58 | 43 | 0 | 0 | 0 | 688 | | | |
| SERVICE MADE/ARRAIGNMENT..... | 95 | 10 | 19 | 347 | 1510 | 829 | 7363 | 1280 | 2580 | 69 | 34 | 3935 | 17976 | | | |
| MISTRIALS..... | 100 | 0 | 0 | 10 | 2 | 2 | 0 | 0 | 1 | 0 | 0 | 3 | 18 | | | |
| OTHER..... | 110 | 6 | 12 | 956 | 160 | 92 | 487 | 53 | 68 | 12 | 4 | 615 | 2465 | | | |
| SUBTOTAL..... | 120 | 24 | 39 | 3241 | 1694 | 942 | 15996 | 2063 | 3683 | 83 | 42 | 4758 | 32565 | | | |
| TOTAL ACTIVE CASELOAD (LINE 60 + 120)..... | 130 | 422 | 651 | 17976 | 9745 | 5562 | 54381 | 6467 | 12237 | 555 | 200 | 27843 | 136039 | | | |
| JUDICIAL DISPOSITIONS..... | | | | | | | | | | | | | | | | |
| GUILTY PLEAS..... | 140 | 0 | 0 | 6437 | 0 | 0 | 0 | 0 | 0 | 0 | 0 | 0 | 6437 | | | |
| TRIALS WITHOUT JURY..... | 150 | 20 | 9 | 148 | 29 | 20 | 1129 | 68 | 0 | 1 | 4 | 848 | 2276 | | | |
| TRIALS BY JURY..... | 160 | 0 | 0 | 649 | 143 | 64 | 0 | 37 | 0 | 12 | 0 | 148 | 1053 | | | |
| DISMISSALS..... | 170 | 84 | 121 | 1978 | 2199 | 1104 | 4302 | 1044 | 2154 | 90 | 51 | 4849 | 17976 | | | |
| REMANDS TO LOWER COURTS..... | 180 | 57 | 53 | 586 | 674 | 347 | 3 | 1 | 2 | 39 | 0 | 786 | 2548 | | | |
| NO PROGRESS..... | 190 | 0 | 17 | 0 | 65 | 98 | 1277 | 22 | 140 | 2 | 5 | 384 | 2010 | | | |
| BENCH WARRANTS..... | 200 | 0 | 0 | 861 | 0 | 0 | 41 | 79 | 26 | 0 | 0 | 0 | 1007 | | | |
| OTHER JUDICIAL DISPOSITIONS..... | 210 | 55 | 96 | 2227 | 760 | 519 | 23873 | 2597 | 5410 | 33 | 34 | 6663 | 42267 | | | |
| SUBTOTAL JUDICIAL DISP(ADD 140 THRU 210)..... | 220 | 216 | 296 | 12886 | 3870 | 2152 | 30625 | 3848 | 7732 | 177 | 94 | 13678 | 75574 | | | |
| OTHER DISPOSITIONS..... | | | | | | | | | | | | | | | | |
| NON-SERVICE..... | 230 | 0 | 37 | 330 | 1462 | 816 | 7357 | 1380 | 2713 | 70 | 34 | 3833 | 18032 | | | |
| TOTAL DISPOSITIONS (LINE 220 + 230)..... | 240 | 216 | 333 | 13216 | 5332 | 2968 | 37982 | 5228 | 10445 | 247 | 128 | 17511 | 93606 | | | |
| PENDING CASES AT END OF YEAR..... | | | | | | | | | | | | | | | | |
| INACTIVE BENCH WARRANTS (LINE 10-90+200)..... | 250 | 0 | 0 | 759 | 0 | 0 | 40 | 103 | 11 | 0 | 0 | 2 | 915 | | | |
| INACTIVE NON-SERVICE (LINE 20 - 95 +230)..... | 260 | 1 | 37 | 311 | 648 | 396 | 3638 | 744 | 2032 | 48 | 25 | 2414 | 10294 | | | |
| ACTIVE PENDING (LINE 130 - 240)..... | 270 | 206 | 318 | 4760 | 4413 | 2594 | 16399 | 1239 | 1792 | 308 | 72 | 10332 | 42433 | | | |
| TOTAL CASES PENDING END YEAR(250+260+270)..... | 280 | 207 | 355 | 5830 | 5061 | 2990 | 20077 | 2086 | 3835 | 356 | 97 | 12748 | 53642 | | | |
| CIVIL CASES PENDING OVER TWO YEARS..... | 290 | 1 | 6 | 42 | 586 | 208 | 232 | 166 | 11 | 61 | 6 | 1413 | 2732 | | | |

REGION 3

CIRCUIT #2

BERRIEN COUNTY

| ***** | | | | | | | | | | | | | |
|---|-------------|---------|-----------------|--------------------|----------|----------|--------|--------|----------|--------|-------|-------|-------|
| | * APPEALS * | | *PERSONAL INJ.* | FAMILY RELATIONS * | | | | | | | | | |
| L | ***** | FY | ***** | ***** | ***** | ***** | ***** | ***** | ***** | ***** | ***** | ***** | ***** |
| I N | * AR * | * CRIM- | * ND/NI* | * DO/DM* | DP | * DU/DS* | PROD- | LABOR* | | | | | |
| N O | * CRIM-* | AV | * INAL | * AUTO * NO | * DIV- | *PATER-* | URES* | UCTS | * REL* | OTHER* | | | |
| E | * INAL * | CIVIL* | | * NEG. | * OTHER* | ORCE | * NITY | * SUP. | * LIAB.* | TIONS* | | | |
| ***** | | | | | | | | | | | | | |
| PENDING CASES AT BEGINNING OF THE YEAR..... | | | | | | | | | | | | | |
| INACTIVE BENCH WARRANTS..... | 10 | 0 | 0 | 26 | 0 | 0 | 0 | 0 | 0 | 0 | 0 | 0 | 26 |
| INACTIVE NON-SERVICE..... | 20 | 0 | 0 | 0 | 0 | 0 | 0 | 0 | 0 | 0 | 0 | 0 | 0 |
| SUBTOTAL (LINE 10 + 20)..... | 30 | 0 | 0 | 26 | 0 | 0 | 0 | 0 | 0 | 0 | 0 | 0 | 26 |
| ACTIVE PENDING..... | 40 | 8 | 16 | 159 | 157 | 81 | 921 | 184 | 322 | 20 | 1 | 392 | 2271 |
| NEW CASES FILED THIS YEAR..... | 50 | 24 | 20 | 883 | 85 | 57 | 1168 | 324 | 1148 | 8 | 5 | 499 | 4221 |
| SUBTOTAL ACTIVE CASELOAD (LINE 40 + 50)... | 60 | 32 | 36 | 1042 | 252 | 138 | 2089 | 508 | 1470 | 28 | 6 | 891 | 6492 |
| RE-OPENED CASES..... | | | | | | | | | | | | | |
| REMANDS FROM HIGHER COURTS..... | 70 | 0 | 0 | 9 | 0 | 0 | 0 | 0 | 0 | 0 | 0 | 0 | 9 |
| PROBATION VIOLATIONS..... | 75 | 0 | 0 | 73 | 0 | 0 | 0 | 0 | 0 | 0 | 0 | 0 | 73 |
| POST JUDGEMENT PROCEEDINGS..... | 80 | 0 | 0 | 20 | 0 | 0 | 874 | 443 | 1077 | 0 | 0 | 27 | 2441 |
| APPEARANCE AFTER BENCH WARRANT ISSUED.... | 90 | 0 | 0 | 19 | 0 | 0 | 0 | 0 | 0 | 0 | 0 | 0 | 19 |
| SERVICE MADE/ARRAIGNMENT..... | 95 | 0 | 0 | 0 | 0 | 0 | 0 | 0 | 0 | 0 | 0 | 0 | 0 |
| MISTRIALS..... | 100 | 0 | 0 | 2 | 0 | 1 | 0 | 0 | 0 | 0 | 0 | 0 | 3 |
| OTHER..... | 110 | 0 | 0 | 70 | 0 | 0 | 0 | 0 | 0 | 0 | 0 | 0 | 70 |
| SUBTOTAL..... | 120 | 0 | 0 | 193 | 0 | 1 | 874 | 443 | 1077 | 0 | 0 | 27 | 2615 |
| TOTAL ACTIVE CASELOAD (LINE 60 + 120)..... | 130 | 32 | 36 | 1235 | 252 | 139 | 2963 | 951 | 2547 | 28 | 6 | 918 | 9107 |
| JUDICIAL DISPOSITIONS..... | | | | | | | | | | | | | |
| GUILTY PLEAS..... | 140 | 0 | 0 | 499 | 0 | 0 | 0 | 0 | 0 | 0 | 0 | 0 | 499 |
| TRIALS WITHOUT JURY..... | 150 | 0 | 0 | 4 | 1 | 0 | 112 | 5 | 0 | 0 | 0 | 11 | 133 |
| TRIALS BY JURY..... | 160 | 0 | 0 | 46 | 5 | 5 | 0 | 0 | 0 | 1 | 0 | 4 | 61 |
| DISMISSALS..... | 170 | 1 | 1 | 190 | 47 | 20 | 268 | 148 | 562 | 1 | 0 | 146 | 1384 |
| REMANDS TO LOWER COURTS..... | 180 | 0 | 0 | 165 | 0 | 0 | 0 | 0 | 0 | 0 | 0 | 2 | 167 |
| NO PROGRESS..... | 190 | 0 | 1 | 0 | 6 | 2 | 146 | 35 | 27 | 0 | 0 | 44 | 261 |
| BENCH WARRANTS..... | 200 | 0 | 0 | 12 | 0 | 0 | 0 | 0 | 0 | 0 | 0 | 0 | 12 |
| OTHER JUDICIAL DISPOSITIONS..... | 210 | 5 | 18 | 28 | 19 | 32 | 1480 | 568 | 1588 | 3 | 3 | 193 | 3937 |
| SUBTOTAL JUDICIAL DISP(ADD 140 THRU 210)... | 220 | 6 | 20 | 944 | 78 | 59 | 2006 | 756 | 2177 | 5 | 3 | 400 | 6454 |
| OTHER DISPOSITIONS..... | | | | | | | | | | | | | |
| NON-SERVICE..... | 230 | 0 | 0 | 0 | 0 | 0 | 0 | 0 | 0 | 0 | 0 | 0 | 0 |
| TOTAL DISPOSITIONS (LINE 220 + 230)..... | 240 | 6 | 20 | 944 | 78 | 59 | 2006 | 756 | 2177 | 5 | 3 | 400 | 6454 |
| PENDING CASES AT END OF YEAR..... | | | | | | | | | | | | | |
| INACTIVE BENCH WARRANTS (LINE 10-90+200)... | 250 | 0 | 0 | 19 | 0 | 0 | 0 | 0 | 0 | 0 | 0 | 0 | 19 |
| INACTIVE NON-SERVICE (LINE 20 - 95 +230)... | 260 | 0 | 0 | 0 | 0 | 0 | 0 | 0 | 0 | 0 | 0 | 0 | 0 |
| ACTIVE PENDING (LINE 130 - 240)..... | 270 | 26 | 16 | 291 | 174 | 80 | 957 | 195 | 370 | 23 | 3 | 518 | 2653 |
| TOTAL CASES PENDING END YEAR(250+260+270).... | 280 | 26 | 16 | 310 | 174 | 80 | 957 | 195 | 370 | 23 | 3 | 518 | 2672 |
| CIVIL CASES PENDING OVER TWO YEARS..... | 290 | 0 | 2 | 0 | 19 | 11 | 22 | 0 | 0 | 4 | 0 | 55 | 113 |

REGION 3

CIRCUIT #4

JACKSON COUNTY

| ***** | | | | | | | | | | | | | |
|--|-------------|---------------|-----------------|--------|----------------------|--------|---------|--------|--------|--------|-----|---------|-----|
| | * APPEALS * | | *PERSONAL INJ.* | | * FAMILY RELATIONS * | | | * NP * | | * CL * | | * ALL * | * T |
| L | ***** FY | | ***** | | | | | | | | | | |
| I N * AR * | * CRIM- | ND/NI* | * DO/DM* | DP | * DU/DS* | PROD- | LABOR* | | | | | * T | |
| N O * CRIM- | AV | INAL * AUTO * | NO | * DIV- | *PATER- | URES*/ | UCTS * | RELA- | OTHER* | | | A | |
| E * INAL * | CIVIL* | * NEG. | OTHER* | ORCE * | NITY * | SUP. * | LIAB. * | TIONS* | | | * L | | |
| ***** | | | | | | | | | | | | | |
| PENDING CASES AT BEGINNING OF THE YEAR..... | | | | | | | | | | | | | |
| INACTIVE BENCH WARRANTS..... | 10 | 0 | 0 | 28 | 0 | 0 | 20 | 0 | 0 | 0 | 0 | 48 | |
| INACTIVE NON-SERVICE..... | 20 | 0 | 0 | 0 | 16 | 7 | 172 | 16 | 335 | 4 | 0 | 768 | |
| SUBTOTAL (LINE 10 + 20)..... | 30 | 0 | 0 | 28 | 16 | 7 | 172 | 36 | 335 | 4 | 0 | 816 | |
| ACTIVE PENDING..... | 40 | 3 | 27 | 588 | 116 | 29 | 688 | 53 | 15 | 11 | 1 | 1925 | |
| NEW CASES FILED THIS YEAR..... | 50 | 11 | 29 | 993 | 95 | 22 | 1142 | 293 | 351 | 4 | 4 | 3869 | |
| SUBTOTAL ACTIVE CASELOAD (LINE 40 + 50)..... | 60 | 14 | 56 | 1581 | 211 | 51 | 1830 | 346 | 366 | 15 | 5 | 5794 | |
| RE-OPENED CASES..... | | | | | | | | | | | | | |
| REMANDS FROM HIGHER COURTS..... | 70 | 0 | 0 | 3 | 0 | 0 | 0 | 0 | 0 | 0 | 1 | 4 | |
| PROBATION VIOLATIONS..... | 75 | 0 | 0 | 91 | 0 | 0 | 0 | 0 | 0 | 0 | 0 | 91 | |
| POST JUDGEMENT PROCEEDINGS..... | 80 | 0 | 0 | 0 | 0 | 0 | 0 | 0 | 0 | 0 | 0 | 1 | |
| APPEARANCE AFTER BENCH WARRANT ISSUED..... | 90 | 0 | 0 | 25 | 0 | 0 | 0 | 14 | 0 | 0 | 0 | 39 | |
| SERVICE MADE/ARRAIGNMENT..... | 95 | 0 | 0 | 0 | 27 | 8 | 384 | 75 | 431 | 3 | 1 | 1164 | |
| MISTRIALS..... | 100 | 0 | 0 | 2 | 0 | 0 | 0 | 0 | 0 | 0 | 0 | 2 | |
| OTHER..... | 110 | 0 | 0 | 0 | 3 | 0 | 17 | 5 | 24 | 0 | 0 | 60 | |
| SUBTOTAL..... | 120 | 0 | 0 | 121 | 30 | 8 | 401 | 94 | 455 | 3 | 2 | 1361 | |
| TOTAL ACTIVE CASELOAD (LINE 60 + 120)..... | 130 | 14 | 56 | 1702 | 241 | 59 | 2231 | 440 | 821 | 18 | 7 | 7155 | |
| JUDICIAL DISPOSITIONS..... | | | | | | | | | | | | | |
| GUILTY PLEAS..... | 140 | 0 | 0 | 777 | 0 | 0 | 0 | 0 | 0 | 0 | 0 | 777 | |
| TRIALS WITHOUT JURY..... | 150 | 0 | 0 | 6 | 0 | 0 | 0 | 4 | 0 | 0 | 1 | 14 | |
| TRIALS BY JURY..... | 160 | 0 | 0 | 39 | 0 | 1 | 0 | 3 | 0 | 0 | 0 | 45 | |
| DISMISSALS..... | 170 | 1 | 11 | 145 | 70 | 17 | 287 | 27 | 387 | 4 | 1 | 1186 | |
| REMANDS TO LOWER COURTS..... | 180 | 0 | 7 | 9 | 1 | 1 | 0 | 0 | 0 | 1 | 0 | 24 | |
| NO PROGRESS..... | 190 | 0 | 2 | 0 | 6 | 1 | 13 | 0 | 3 | 0 | 0 | 116 | |
| BENCH WARRANTS..... | 200 | 0 | 0 | 46 | 0 | 0 | 1 | 19 | 0 | 0 | 0 | 66 | |
| OTHER JUDICIAL DISPOSITIONS..... | 210 | 1 | 0 | 254 | 26 | 6 | 829 | 224 | 269 | 0 | 1 | 1873 | |
| SUBTOTAL JUDICIAL DISP(ADD 140 THRU 210)..... | 220 | 2 | 20 | 1276 | 103 | 26 | 1130 | 277 | 659 | 5 | 3 | 4101 | |
| OTHER DISPOSITIONS..... | | | | | | | | | | | | | |
| NON-SERVICE..... | 230 | 0 | 0 | 0 | 45 | 9 | 458 | 95 | 148 | 1 | 1 | 1049 | |
| TOTAL DISPOSITIONS (LINE 220 + 230)..... | 240 | 2 | 20 | 1276 | 148 | 35 | 1588 | 372 | 807 | 6 | 4 | 5150 | |
| PENDING CASES AT END OF YEAR..... | | | | | | | | | | | | | |
| INACTIVE BENCH WARRANTS (LINE 10-90+200)..... | 250 | 0 | 0 | 49 | 0 | 0 | 1 | 25 | 0 | 0 | 0 | 75 | |
| INACTIVE NON-SERVICE (LINE 20 - 95 +230)..... | 260 | 0 | 0 | 0 | 34 | 8 | 246 | 36 | 52 | 2 | 0 | 653 | |
| ACTIVE PENDING (LINE 130 - 240)..... | 270 | 12 | 36 | 426 | 93 | 24 | 643 | 68 | 14 | 12 | 3 | 2005 | |
| TOTAL CASES PENDING END YEAR(250+260+270)..... | 280 | 12 | 36 | 475 | 127 | 32 | 890 | 129 | 66 | 14 | 3 | 2733 | |
| CIVIL CASES PENDING OVER TWO YEARS..... | 290 | 0 | 1 | 0 | 13 | 6 | 10 | 17 | 13 | 4 | 0 | 128 | |

REGION 3

CIRCUIT #5

BARRY COUNTY

| ***** | | | | | | | | | | | | |
|--|----------|-------------|----------|-----------|----------|--------|--------|----------|-----|-------|-----|------|
| * APPEALS * *PERSONAL INJ.* FAMILY RELATIONS * | | | | | | | | | | | | |
| L | ***** FY | | | ***** | | | ***** | | | ***** | | |
| I N * AR * | * CRIM- | ND/NI* | * DO/DM* | DP | * DU/DS* | NP | * CL | * ALL | * T | | | |
| N O * CRIM-- AV | * INAL | * AUTO * NO | * DIV- | * PATER-- | URES*/ | UCTS | * REL* | * OTHER* | A | | | |
| E * INAL * CIVIL* | * NEG. | * OTHER* | ORCE | * NITY | * SUP. | LIAB.* | TIONS* | | L | | | |
| ***** | | | | | | | | | | | | |
| PENDING CASES AT BEGINNING OF THE YEAR..... | | | | | | | | | | | | |
| INACTIVE BENCH WARRANTS..... | 10 | 0 | 0 | 0 | 0 | 6 | 1 | 4 | 0 | 0 | 1 | 12 |
| INACTIVE NON-SERVICE..... | 20 | 0 | 0 | 1 | 2 | 0 | 1 | 2 | 5 | 0 | 2 | 18 |
| SUBTOTAL (LINE 10 + 20)..... | 30 | 0 | 0 | 1 | 2 | 0 | 7 | 3 | 9 | 5 | 3 | 30 |
| ACTIVE PENDING..... | 40 | 1 | 4 | 111 | 27 | 6 | 654 | 56 | 258 | 0 | 140 | 1257 |
| NEW CASES FILED THIS YEAR..... | 50 | 5 | 2 | 93 | 8 | 1 | 291 | 42 | 149 | 1 | 87 | 679 |
| SUBTOTAL ACTIVE CASELOAD (LINE 40 + 50)..... | 60 | 6 | 6 | 204 | 35 | 7 | 945 | 38 | 407 | 1 | 227 | 1936 |
| RE-OPENED CASES..... | | | | | | | | | | | | |
| REMANDS FROM HIGHER COURTS..... | 70 | 0 | 0 | 0 | 0 | 0 | 0 | 0 | 0 | 0 | 0 | 0 |
| PROBATION VIOLATIONS..... | 75 | 0 | 0 | 41 | 0 | 0 | 0 | 0 | 0 | 0 | 0 | 41 |
| POST JUDGEMENT PROCEEDINGS..... | 80 | 0 | 0 | 0 | 0 | 0 | 78 | 0 | 0 | 0 | 0 | 78 |
| APPEARANCE AFTER BENCH WARRANT ISSUED..... | 90 | 0 | 0 | 12 | 0 | 0 | 37 | 0 | 18 | 0 | 0 | 67 |
| SERVICE MADE/ARRAIGNMENT..... | 95 | 0 | 0 | 0 | 9 | 0 | 118 | 28 | 82 | 0 | 43 | 280 |
| MISTRIALS..... | 100 | 0 | 0 | 0 | 0 | 0 | 0 | 0 | 0 | 0 | 0 | 0 |
| OTHER..... | 110 | 0 | 0 | 0 | 0 | 0 | 0 | 0 | 0 | 0 | 0 | 0 |
| SUBTOTAL..... | 120 | 0 | 0 | 53 | 9 | 0 | 233 | 28 | 100 | 0 | 43 | 466 |
| TOTAL ACTIVE CASELOAD (LINE 60 + 120)..... | 130 | 6 | 6 | 257 | 44 | 7 | 1178 | 126 | 507 | 1 | 270 | 2402 |
| JUDICIAL DISPOSITIONS..... | | | | | | | | | | | | |
| GUILTY PLEAS..... | 140 | 0 | 0 | 71 | 0 | 0 | 0 | 0 | 0 | 0 | 0 | 71 |
| TRIALS WITHOUT JURY..... | 150 | 0 | 0 | 2 | 2 | 0 | 17 | 1 | 0 | 0 | 6 | 28 |
| TRIALS BY JURY..... | 160 | 0 | 0 | 18 | 0 | 0 | 0 | 5 | 0 | 0 | 2 | 25 |
| DISMISSALS..... | 170 | 2 | 1 | 1 | 0 | 0 | 24 | 0 | 19 | 0 | 2 | 49 |
| REMANDS TO LOWER COURTS..... | 180 | 0 | 0 | 6 | 0 | 0 | 0 | 0 | 0 | 0 | 1 | 7 |
| NO PROGRESS..... | 190 | 0 | 3 | 0 | 0 | 0 | 48 | 1 | 17 | 0 | 5 | 74 |
| BENCH WARRANTS..... | 200 | 0 | 0 | 13 | 0 | 0 | 33 | 7 | 16 | 0 | 1 | 70 |
| OTHER JUDICIAL DISPOSITIONS..... | 210 | 4 | 2 | 37 | 6 | 4 | 126 | 12 | 53 | 0 | 13 | 257 |
| SUBTOTAL JUDICIAL DISP(ADD 140 THRU 210)..... | 220 | 6 | 6 | 148 | 8 | 4 | 248 | 26 | 105 | 0 | 30 | 581 |
| OTHER DISPOSITIONS..... | | | | | | | | | | | | |
| NON-SERVICE..... | 230 | 0 | 0 | 2 | 22 | 0 | 131 | 26 | 78 | 0 | 46 | 305 |
| TOTAL DISPOSITIONS (LINE 220 + 230)..... | 240 | 6 | 6 | 150 | 30 | 4 | 379 | 52 | 183 | 0 | 76 | 886 |
| PENDING CASES AT END OF YEAR..... | | | | | | | | | | | | |
| INACTIVE BENCH WARRANTS (LINE 10-90+200)..... | 250 | 0 | 0 | 1 | 0 | 0 | 2 | 8 | 2 | 0 | 2 | 15 |
| INACTIVE NON-SERVICE (LINE 20 - 95 +230)..... | 260 | 0 | 0 | 3 | 15 | 0 | 14 | 0 | 1 | 5 | 5 | 43 |
| ACTIVE PENDING (LINE 130 - 240)..... | 270 | 0 | 0 | 107 | 14 | 3 | 799 | 74 | 324 | 1 | 194 | 1516 |
| TOTAL CASES PENDING END YEAR(250+260+270)..... | 280 | 0 | 0 | 111 | 29 | 3 | 815 | 82 | 327 | 6 | 201 | 1574 |
| CIVIL CASES PENDING OVER TWO YEARS..... | 290 | 0 | 0 | 0 | 3 | 0 | 0 | 2 | 0 | 0 | 2 | 7 |

REGION 3

CIRCUIT #5

EATON COUNTY

| ***** | | | | | | | | | | | | |
|--|-------------|-------|-----------------|-------|--------------------|------|-------|------|-------|---------|-------|------|
| | * APPEALS * | | *PERSONAL INJ.* | | FAMILY RELATIONS * | | | | | * ALL * | | T |
| L | ***** FY | | ***** | | ***** | | | NP | CL | ALL | T | Q |
| I N | AR | | CRIM | ND/NI | DO/DM | DP | DU/DS | PROD | LABOR | | T | A |
| N O | CRIM | AV | INAL | AUTO | NO | DIV | PATER | URES | UCTS | RELA | OTHER | A |
| E | INAL | CIVIL | | NEG. | OTHER | ORCE | NITY | SUP. | LIAB. | TIONS | | L |
| ***** | | | | | | | | | | | | |
| PENDING CASES AT BEGINNING OF THE YEAR..... | | | | | | | | | | | | |
| INACTIVE BENCH WARRANTS..... | 10 | 0 | 0 | 2 | 0 | 0 | 0 | 0 | 0 | 0 | 0 | 2 |
| INACTIVE NON-SERVICE..... | 20 | 0 | 0 | 0 | 15 | 9 | 223 | 32 | 100 | 1 | 0 | 515 |
| SUBTOTAL (LINE 10 + 20)..... | 30 | 0 | 0 | 2 | 15 | 9 | 223 | 32 | 100 | 1 | 0 | 517 |
| ACTIVE PENDING..... | 40 | 2 | 8 | 161 | 35 | 23 | 148 | 32 | 79 | 0 | 0 | 550 |
| NEW CASES FILED THIS YEAR..... | 50 | 2 | 4 | 215 | 26 | 24 | 592 | 80 | 194 | 6 | 2 | 1335 |
| SUBTOTAL ACTIVE CASELOAD (LINE 40 + 50)..... | 60 | 4 | 12 | 376 | 61 | 47 | 740 | 112 | 273 | 6 | 2 | 1885 |
| RE-OPENED CASES..... | | | | | | | | | | | | |
| REMANDS FROM HIGHER COURTS..... | 70 | 0 | 0 | 1 | 1 | 0 | 0 | 0 | 0 | 0 | 0 | 2 |
| PROBATION VIOLATIONS..... | 75 | 0 | 0 | 23 | 0 | 0 | 0 | 0 | 0 | 0 | 0 | 23 |
| POST JUDGEMENT PROCEEDINGS..... | 80 | 0 | 0 | 0 | 0 | 0 | 619 | 52 | 57 | 0 | 0 | 728 |
| APPEARANCE AFTER BENCH WARRANT ISSUED..... | 90 | 0 | 0 | 9 | 0 | 0 | 0 | 0 | 0 | 0 | 0 | 9 |
| SERVICE MADE/ARRAIGNMENT..... | 95 | 0 | 0 | 0 | 15 | 1 | 156 | 16 | 36 | 0 | 0 | 257 |
| MISTRIALS..... | 100 | 0 | 0 | 0 | 0 | 0 | 0 | 0 | 0 | 0 | 0 | 0 |
| OTHER..... | 110 | 0 | 0 | 4 | 0 | 1 | 1 | 0 | 0 | 0 | 0 | 10 |
| SUBTOTAL..... | 120 | 0 | 0 | 37 | 16 | 2 | 776 | 68 | 93 | 0 | 0 | 1029 |
| TOTAL ACTIVE CASELOAD (LINE 60 + 120)..... | 130 | 4 | 12 | 413 | 77 | 49 | 1516 | 180 | 366 | 6 | 2 | 2914 |
| JUDICIAL DISPOSITIONS..... | | | | | | | | | | | | |
| GUILTY PLEAS..... | 140 | 0 | 0 | 201 | 0 | 0 | 0 | 0 | 0 | 0 | 0 | 201 |
| TRIALS WITHOUT JURY..... | 150 | 0 | 0 | 1 | 1 | 0 | 20 | 0 | 0 | 0 | 0 | 27 |
| TRIALS BY JURY..... | 160 | 0 | 0 | 24 | 1 | 2 | 0 | 0 | 0 | 0 | 0 | 33 |
| DISMISSALS..... | 170 | 3 | 3 | 17 | 24 | 12 | 54 | 14 | 61 | 0 | 0 | 225 |
| REMANDS TO LOWER COURTS..... | 180 | 0 | 0 | 3 | 0 | 0 | 0 | 0 | 0 | 0 | 0 | 4 |
| NO PROGRESS..... | 190 | 0 | 0 | 0 | 0 | 3 | 56 | 0 | 4 | 1 | 0 | 85 |
| BENCH WARRANTS..... | 200 | 0 | 0 | 7 | 0 | 0 | 0 | 0 | 0 | 0 | 0 | 7 |
| OTHER JUDICIAL DISPOSITIONS..... | 210 | 0 | 2 | 77 | 5 | 8 | 858 | 70 | 146 | 1 | 0 | 1243 |
| SUBTOTAL JUDICIAL DISP(ADD 140 THRU 210)..... | 220 | 3 | 5 | 330 | 31 | 25 | 988 | 84 | 211 | 2 | 0 | 1825 |
| OTHER DISPOSITIONS..... | | | | | | | | | | | | |
| NON-SERVICE..... | 230 | 0 | 0 | 0 | 20 | 7 | 280 | 46 | 155 | 4 | 0 | 615 |
| TOTAL DISPOSITIONS (LINE 220 + 230)..... | 240 | 3 | 5 | 330 | 51 | 32 | 1268 | 130 | 366 | 6 | 0 | 2440 |
| PENDING CASES AT END OF YEAR..... | | | | | | | | | | | | |
| INACTIVE BENCH WARRANTS (LINE 10-90+200)..... | 250 | 0 | 0 | 0 | 0 | 0 | 0 | 0 | 0 | 0 | 0 | 0 |
| INACTIVE NON-SERVICE (LINE 20 - 95 +230)..... | 260 | 0 | 0 | 0 | 20 | 15 | 347 | 62 | 219 | 5 | 0 | 873 |
| ACTIVE PENDING (LINE 130 - 240)..... | 270 | 1 | 7 | 83 | 26 | 17 | 248 | 50 | 0 | 0 | 2 | 474 |
| TOTAL CASES PENDING END YEAR(250+260+270)..... | 280 | 1 | 7 | 83 | 46 | 32 | 595 | 112 | 219 | 5 | 2 | 1347 |
| CIVIL CASES PENDING OVER TWO YEARS..... | 290 | 0 | 1 | 0 | 5 | 6 | 6 | 2 | 0 | 0 | 0 | 43 |

REGION 3

CIRCUIT #5

COURT SUMMARY

| ***** | | | | | | | | | | | | | | | | |
|---|-------|-------|------|-------|-------|-------|-------|-------|-------|-------|-------|-----|------|----|-----|---|
| * APPEALS * PERSONAL INJ.* FAMILY RELATIONS * | | | | | | | | | | | | | | | | |
| L | ***** | | FY | ***** | | | | | | | | | NP | CL | ALL | T |
| I N | AR | | CRIM | ND/NI | | DO/DM | DP | DU/DS | PROD | LABOR | | | | T | | |
| N O | CRIM | AV | INAL | AUTO | NO | CIV | PATER | URES | UCTS | RELA | OTHER | | | A | | |
| E | INAL | CIVIL | | NEG. | OTHER | ORCE | NITY | SUP. | LIAB. | TIONS | | | | L | | |
| ***** | | | | | | | | | | | | | | | | |
| PENDING CASES AT BEGINNING OF THE YEAR..... | | | | | | | | | | | | | | | | |
| INACTIVE BENCH WARRANTS..... | 10 | 0 | 0 | 2 | 0 | 0 | 6 | 1 | 4 | 0 | 0 | 1 | 14 | | | |
| INACTIVE NON-SERVICE..... | 20 | 0 | 0 | 1 | 17 | 9 | 224 | 34 | 105 | 6 | 0 | 137 | 533 | | | |
| SUBTOTAL (LINE 10 + 20)..... | 30 | 0 | 0 | 3 | 17 | 9 | 230 | 35 | 109 | 6 | 0 | 138 | 547 | | | |
| ACTIVE PENDING..... | 40 | 3 | 12 | 272 | 62 | 29 | 802 | 88 | 337 | 0 | 0 | 202 | 1807 | | | |
| NEW CASES FILED THIS YEAR..... | 50 | 7 | 6 | 308 | 34 | 25 | 883 | 122 | 343 | 7 | 2 | 277 | 2014 | | | |
| SUBTOTAL ACTIVE CASELOAD (LINE 40 + 50).. | 60 | 10 | 18 | 580 | 96 | 54 | 1685 | 210 | 680 | 7 | 2 | 479 | 3821 | | | |
| RE-OPENED CASES..... | | | | | | | | | | | | | | | | |
| REMANDS FROM HIGHER COURTS..... | 70 | 0 | 0 | 1 | 1 | 0 | 0 | 0 | 0 | 0 | 0 | 0 | 2 | | | |
| PROBATION VIOLATIONS..... | 75 | 0 | 0 | 64 | 0 | 0 | 0 | 0 | 0 | 0 | 0 | 0 | 64 | | | |
| POST JUDGEMENT PROCEEDINGS..... | 80 | 0 | 0 | 0 | 0 | 0 | 697 | 52 | 57 | 0 | 0 | 0 | 806 | | | |
| APPEARANCE AFTER BENCH WARRANT ISSUED.... | 90 | 0 | 0 | 21 | 0 | 0 | 37 | 0 | 18 | 0 | 0 | 0 | 76 | | | |
| SERVICE MADE/ARRAIGNMENT..... | 95 | 0 | 0 | 0 | 24 | 1 | 274 | 44 | 118 | 0 | 0 | 76 | 537 | | | |
| MISTRIALS..... | 100 | 0 | 0 | 0 | 0 | 0 | 0 | 0 | 0 | 0 | 0 | 0 | 0 | | | |
| OTHER..... | 110 | 0 | 0 | 4 | 0 | 1 | 1 | 0 | 0 | 0 | 0 | 4 | 10 | | | |
| SUBTOTAL..... | 120 | 0 | 0 | 90 | 25 | 2 | 1009 | 96 | 193 | 0 | 0 | 80 | 1495 | | | |
| TOTAL ACTIVE CASELOAD (LINE 60 + 120)..... | 130 | 10 | 18 | 670 | 121 | 56 | 2694 | 306 | 873 | 7 | 2 | 559 | 5316 | | | |
| JUDICIAL DISPOSITIONS..... | | | | | | | | | | | | | | | | |
| GUILTY PLEAS..... | 140 | 0 | 0 | 272 | 0 | 0 | 0 | 0 | 0 | 0 | 0 | 0 | 272 | | | |
| TRIALS WITHOUT JURY..... | 150 | 0 | 0 | 3 | 3 | 0 | 37 | 1 | 0 | 0 | 0 | 11 | 55 | | | |
| TRIALS BY JURY..... | 160 | 0 | 0 | 42 | 1 | 2 | 0 | 5 | 0 | 0 | 0 | 8 | 58 | | | |
| DISMISSALS..... | 170 | 5 | 4 | 18 | 24 | 12 | 78 | 14 | 80 | 0 | 0 | 39 | 274 | | | |
| REMANDS TO LOWER COURTS..... | 180 | 0 | 0 | 9 | 0 | 0 | 0 | 0 | 0 | 0 | 0 | 2 | 11 | | | |
| NO PROGRESS..... | 190 | 0 | 3 | 0 | 0 | 3 | 104 | 1 | 21 | 1 | 0 | 26 | 159 | | | |
| BENCH WARRANTS..... | 200 | 0 | 0 | 20 | 0 | 0 | 33 | 7 | 16 | 0 | 0 | 1 | 77 | | | |
| OTHER JUDICIAL DISPOSITIONS..... | 210 | 4 | 4 | 114 | 11 | 12 | 984 | 82 | 199 | 1 | 0 | 89 | 1500 | | | |
| SUBTOTAL JUDICIAL DISP(ADD 140 THRU 210).. | 220 | 9 | 11 | 478 | 39 | 29 | 1236 | 110 | 316 | 2 | 0 | 176 | 2406 | | | |
| OTHER DISPOSITIONS..... | | | | | | | | | | | | | | | | |
| NON-SERVICE..... | 230 | 0 | 0 | 2 | 42 | 7 | 411 | 72 | 233 | 4 | 0 | 149 | 920 | | | |
| TOTAL DISPOSITIONS (LINE 220 + 230)..... | 240 | 9 | 11 | 480 | 81 | 36 | 1647 | 182 | 549 | 6 | 0 | 325 | 3326 | | | |
| PENDING CASES AT END OF YEAR..... | | | | | | | | | | | | | | | | |
| INACTIVE BENCH WARRANTS (LINE 10-90+200).. | 250 | 0 | 0 | 1 | 0 | 0 | 2 | 8 | 2 | 0 | 0 | 2 | 15 | | | |
| INACTIVE NON-SERVICE (LINE 20 - 95 +230).. | 260 | 0 | 0 | 3 | 35 | 15 | 361 | 62 | 220 | 10 | 0 | 210 | 916 | | | |
| ACTIVE PENDING (LINE 130 - 240)..... | 270 | 1 | 7 | 190 | 40 | 20 | 1047 | 124 | 324 | 1 | 2 | 234 | 1990 | | | |
| TOTAL CASES PENDING END YEAR(250+260+270).... | 280 | 1 | 7 | 194 | 75 | 35 | 1410 | 194 | 546 | 11 | 2 | 446 | 2921 | | | |
| CIVIL CASES PENDING OVER TWO YEARS..... | | | | | | | | | | | | | | | | |
| 290 | 0 | 1 | 0 | 8 | 6 | 6 | 4 | 0 | 0 | 0 | 0 | 25 | 50 | | | |

REGION 3

CIRCUIT #9

KALAMAZOO COUNTY

| ***** | | | | | | | | | | | | |
|--|----------|----------|-------------------------|--------|----------|---------|--------|--------|-------|--------|----|------|
| * APPEALS * *PERSONAL INJ.* FAMILY RELATIONS * | | | | | | | | | | | | |
| L | ***** FY | | ***** NP * CL * ALL * T | | | | | | | | | |
| I N* AR * | * CRIM* | ND/NI* | * DO/DM* | DP | * DU/DS* | PROD* | LABOR* | * T | | | | |
| N O* CRIM* | AV | * INAL * | AUTO * | NO | * DIV- | *PATER* | URES* | UCTS * | RELA* | OTHER* | A | |
| E * INAL * | CIVIL* | * NEG. | * OTHER* | ORCE * | NITY * | SUP. | LIAB.* | TIONS* | L | | | |
| ***** | | | | | | | | | | | | |
| PENDING CASES AT BEGINNING OF THE YEAR..... | | | | | | | | | | | | |
| INACTIVE BENCH WARRANTS..... | 10 | 0 | 0 | 75 | 0 | 0 | 0 | 9 | 2 | 0 | 0 | 86 |
| INACTIVE NON-SERVICE..... | 20 | 0 | 0 | 0 | 5 | 2 | 130 | 38 | 24 | 1 | 1 | 249 |
| SUBTOTAL (LINE 10 + 20)..... | 30 | 0 | 0 | 75 | 5 | 2 | 130 | 47 | 26 | 1 | 1 | 335 |
| ACTIVE PENDING..... | 40 | 8 | 23 | 387 | 138 | 63 | 1186 | 192 | 174 | 22 | 8 | 2819 |
| NEW CASES FILED THIS YEAR..... | 50 | 9 | 27 | 841 | 86 | 70 | 1516 | 269 | 505 | 11 | 10 | 4047 |
| SUBTOTAL ACTIVE CASELOAD (LINE 40 + 50)..... | 60 | 17 | 50 | 1228 | 224 | 133 | 2702 | 461 | 679 | 33 | 18 | 6866 |
| RE-OPENED CASES..... | | | | | | | | | | | | |
| REMANDS FROM HIGHER COURTS..... | 70 | 0 | 0 | 11 | 0 | 0 | 0 | 0 | 0 | 0 | 0 | 12 |
| PROBATION VIOLATIONS..... | 75 | 0 | 0 | 97 | 0 | 0 | 0 | 0 | 0 | 0 | 0 | 97 |
| POST JUDGEMENT PROCEEDINGS..... | 80 | 0 | 0 | 0 | 9 | 9 | 688 | 124 | 56 | 1 | 1 | 976 |
| APPEARANCE AFTER BENCH WARRANT ISSUED..... | 90 | 0 | 0 | 33 | 0 | 0 | 0 | 10 | 3 | 0 | 0 | 46 |
| SERVICE MADE/ARRAIGNMENT..... | 95 | 0 | 0 | 0 | 22 | 15 | 437 | 113 | 94 | 3 | 3 | 857 |
| MISTRIALS..... | 100 | 0 | 0 | 3 | 0 | 0 | 0 | 0 | 0 | 0 | 0 | 3 |
| OTHER..... | 110 | 0 | 0 | 74 | 2 | 0 | 3 | 0 | 0 | 0 | 0 | 80 |
| SUBTOTAL..... | 120 | 0 | 0 | 218 | 33 | 24 | 1128 | 247 | 153 | 4 | 4 | 2071 |
| TOTAL ACTIVE CASELOAD (LINE 60 + 120)..... | 130 | 17 | 50 | 1446 | 257 | 157 | 3830 | 708 | 832 | 37 | 22 | 8937 |
| JUDICIAL DISPOSITIONS..... | | | | | | | | | | | | |
| GUILTY PLEAS..... | 140 | 0 | 0 | 739 | 0 | 0 | 0 | 0 | 0 | 0 | 0 | 739 |
| TRIALS WITHOUT JURY..... | 150 | 0 | 0 | 12 | 2 | 0 | 20 | 5 | 0 | 0 | 0 | 47 |
| TRIALS BY JURY..... | 160 | 0 | 0 | 83 | 8 | 2 | 0 | 0 | 0 | 0 | 0 | 94 |
| DISMISSALS..... | 170 | 3 | 10 | 100 | 59 | 31 | 131 | 88 | 87 | 11 | 5 | 755 |
| REMANDS TO LOWER COURTS..... | 180 | 5 | 20 | 51 | 2 | 6 | 1 | 0 | 1 | 0 | 1 | 104 |
| NO PROGRESS..... | 190 | 0 | 0 | 0 | 2 | 3 | 166 | 6 | 4 | 0 | 1 | 223 |
| BENCH WARRANTS..... | 200 | 0 | 0 | 43 | 0 | 0 | 0 | 7 | 3 | 0 | 0 | 53 |
| OTHER JUDICIAL DISPOSITIONS..... | 210 | 4 | 2 | 153 | 27 | 19 | 1916 | 354 | 496 | 2 | 1 | 3432 |
| SUBTOTAL JUDICIAL DISP(ADD 140 THRU 210)..... | 220 | 12 | 32 | 1181 | 100 | 61 | 2234 | 461 | 591 | 13 | 8 | 5447 |
| OTHER DISPOSITIONS..... | | | | | | | | | | | | |
| NON-SERVICE..... | 230 | 0 | 0 | 0 | 25 | 17 | 495 | 115 | 124 | 2 | 3 | 986 |
| TOTAL DISPOSITIONS (LINE 220 + 230)..... | 240 | 12 | 32 | 1181 | 125 | 78 | 2729 | 576 | 715 | 15 | 11 | 6433 |
| PENDING CASES AT END OF YEAR..... | | | | | | | | | | | | |
| INACTIVE BENCH WARRANTS (LINE 10-90+200)..... | 250 | 0 | 0 | 85 | 0 | 0 | 0 | 6 | 2 | 0 | 0 | 93 |
| INACTIVE NON-SERVICE (LINE 20 - 95 +230)..... | 260 | 0 | 0 | 0 | 8 | 4 | 188 | 40 | 54 | 0 | 1 | 378 |
| ACTIVE PENDING (LINE 130 - 240)..... | 270 | 5 | 18 | 265 | 132 | 79 | 1101 | 132 | 117 | 22 | 11 | 2504 |
| TOTAL CASES PENDING END YEAR(250+260+270)..... | 280 | 5 | 18 | 350 | 140 | 83 | 1289 | 178 | 173 | 22 | 12 | 2975 |
| CIVIL CASES PENDING OVER TWO YEARS..... | 290 | 0 | 0 | 0 | 0 | 0 | 0 | 0 | 0 | 0 | 0 | 0 |

REGION 3

CIRCUIT #14

MUSKEGON COUNTY

| ***** | | | | | | | | | | | | |
|--|-------------|--------|------------------|--------|----------------------|--------|---------|--------|--------|---------|--------|------|
| | * APPEALS * | | * PERSONAL INJ.* | | * FAMILY RELATIONS * | | | * CL * | | * ALL * | | T |
| L | FY | | | | | | | NP | CL | ALL | O | |
| I N* | AR * | CRIM* | ND/NI* | DO/DM* | DP | DU/DS* | PROD* | LABOR* | REL* | OTHER* | A | |
| N O* | CRIM* | AV | INAL | AUTO | NO | DIV- | *PATER* | URES* | UCTS | RELA* | OTHER* | |
| E | INAL | CIVIL* | NEG. | OTHER* | ORCE | NITY | SUP. | LIAB. | TIONS* | | L | |
| ***** | | | | | | | | | | | | |
| PENDING CASES AT BEGINNING OF THE YEAR..... | | | | | | | | | | | | |
| INACTIVE BENCH WARRANTS..... | 10 | 0 | 0 | 8 | 0 | 0 | 1 | 12 | 0 | 0 | 0 | 21 |
| INACTIVE NON-SERVICE..... | 20 | 0 | 0 | 0 | 22 | 3 | 129 | 35 | 141 | 0 | 2 | 398 |
| SUBTOTAL (LINE 10 + 20)..... | 30 | 0 | 0 | 8 | 22 | 3 | 130 | 47 | 141 | 0 | 2 | 419 |
| ACTIVE PENDING..... | 40 | 7 | 4 | 410 | 28 | 51 | 1315 | 270 | 314 | 4 | 7 | 2516 |
| NEW CASES FILED THIS YEAR..... | 50 | 11 | 15 | 1047 | 119 | 50 | 1147 | 387 | 387 | 18 | 7 | 3728 |
| SUBTOTAL ACTIVE CASELOAD (LINE 40 + 50)..... | 60 | 18 | 19 | 1457 | 147 | 101 | 2462 | 657 | 701 | 22 | 14 | 6244 |
| RE-OPENED CASES..... | | | | | | | | | | | | |
| REMANDS FROM HIGHER COURTS..... | 70 | 0 | 0 | 6 | 1 | 0 | 0 | 0 | 0 | 0 | 0 | 11 |
| PROBATION VIOLATIONS..... | 75 | 0 | 0 | 104 | 0 | 0 | 0 | 0 | 0 | 0 | 0 | 104 |
| POST JUDGEMENT PROCEEDINGS..... | 80 | 0 | 0 | 0 | 0 | 0 | 208 | 0 | 0 | 0 | 0 | 208 |
| APPEARANCE AFTER BENCH WARRANT ISSUED..... | 90 | 0 | 0 | 91 | 0 | 0 | 0 | 2 | 0 | 0 | 0 | 93 |
| SERVICE MADE/ARRAIGNMENT..... | 95 | 0 | 0 | 0 | 21 | 8 | 477 | 33 | 2 | 10 | 0 | 655 |
| MISTRIALS..... | 100 | 0 | 0 | 0 | 0 | 0 | 0 | 0 | 0 | 0 | 0 | 0 |
| OTHER..... | 110 | 0 | 0 | 0 | 1 | 0 | 273 | 0 | 0 | 0 | 0 | 278 |
| SUBTOTAL..... | 120 | 0 | 0 | 201 | 23 | 8 | 958 | 35 | 2 | 10 | 0 | 1349 |
| TOTAL ACTIVE CASELOAD (LINE 60 + 120)..... | 130 | 18 | 19 | 1658 | 170 | 109 | 3420 | 692 | 703 | 32 | 14 | 7593 |
| JUDICIAL DISPOSITIONS..... | | | | | | | | | | | | |
| GUILTY PLEAS..... | 140 | 0 | 0 | 877 | 0 | 0 | 0 | 0 | 0 | 0 | 0 | 877 |
| TRIALS WITHOUT JURY..... | 150 | 0 | 0 | 29 | 3 | 1 | 16 | 3 | 0 | 0 | 0 | 70 |
| TRIALS BY JURY..... | 160 | 0 | 0 | 35 | 10 | 3 | 2 | 3 | 0 | 2 | 1 | 61 |
| DISMISSALS..... | 170 | 0 | 4 | 210 | 61 | 31 | 192 | 82 | 138 | 6 | 3 | 872 |
| REMANDS TO LOWER COURTS..... | 180 | 9 | 2 | 7 | 0 | 0 | 0 | 0 | 0 | 0 | 0 | 19 |
| NO PROGRESS..... | 190 | 0 | 2 | 0 | 16 | 4 | 273 | 0 | 0 | 0 | 2 | 393 |
| BENCH WARRANTS..... | 200 | 0 | 0 | 53 | 0 | 0 | 0 | 24 | 0 | 0 | 0 | 77 |
| OTHER JUDICIAL DISPOSITIONS..... | 210 | 1 | 6 | 244 | 37 | 22 | 838 | 269 | 122 | 3 | 6 | 1676 |
| SUBTOTAL JUDICIAL DISP(ADD 140 THRU 210)..... | 220 | 10 | 14 | 1455 | 127 | 61 | 1321 | 381 | 260 | 11 | 12 | 4045 |
| OTHER DISPOSITIONS..... | | | | | | | | | | | | |
| NON-SERVICE..... | 230 | 0 | 0 | 0 | 22 | 12 | 206 | 127 | 266 | 2 | 1 | 703 |
| TOTAL DISPOSITIONS (LINE 220 + 230)..... | 240 | 10 | 14 | 1455 | 149 | 73 | 1527 | 508 | 526 | 13 | 13 | 4748 |
| PENDING CASES AT END OF YEAR..... | | | | | | | | | | | | |
| INACTIVE BENCH WARRANTS (LINE 10-90+200)..... | 250 | 0 | 0 | -30 | 0 | 0 | 1 | 34 | 0 | 0 | 0 | 5 |
| INACTIVE NON-SERVICE (LINE 20 - 95 +230)..... | 260 | 0 | 0 | 0 | 23 | 7 | -142 | 129 | 405 | -8 | 3 | 446 |
| ACTIVE PENDING (LINE 130 - 240)..... | 270 | 8 | 5 | 203 | 21 | 36 | 1893 | 184 | 177 | 19 | 1 | 2845 |
| TOTAL CASES PENDING END YEAR(250+260+270)..... | 280 | 8 | 5 | 173 | 44 | 43 | 1752 | 347 | 582 | 11 | 4 | 3296 |
| CIVIL CASES PENDING OVER TWO YEARS..... | 290 | 0 | 1 | 0 | 29 | 9 | 19 | 23 | 112 | 7 | 0 | 266 |

REGION 3

CIRCUIT #15

BRANCH COUNTY

| ***** | | | | | | | | | | | | |
|--|-------------|-------------------|----------------------|--------|--------|---------|--------|---------|--------|--------|---|------|
| | * APPEALS * | * PERSONAL INJ. * | * FAMILY RELATIONS * | | | | | | | | | |
| L | FY | NP | CL | ALL | T | | | | | | | |
| I N* AR * | * CRIM-* | ND/NI* | * DO/DM* DP * | DU/DS* | PROD-* | LABOR* | | | | | | |
| N O* CRIM-* | AV * | INAL * | AUTO * | NO * | DIV-* | PATER-* | URES* | UCTS * | RELA-* | OTHER* | A | |
| E * INAL * | CIVIL* | | NEG. * | OTHER* | ORCE * | NITY * | SUP. * | LIAB. * | TIONS* | | L | |
| ***** | | | | | | | | | | | | |
| PENDING CASES AT BEGINNING OF THE YEAR..... | | | | | | | | | | | | |
| INACTIVE BENCH WARRANTS..... | 10 | 0 | 0 | 7 | 0 | 0 | 0 | 0 | 0 | 0 | 0 | 7 |
| INACTIVE NON-SERVICE..... | 20 | 0 | 0 | 0 | 0 | 1 | 28 | 2 | 0 | 0 | 0 | 32 |
| SUBTOTAL (LINE 10 + 20)..... | 30 | 0 | 0 | 7 | 0 | 1 | 28 | 2 | 0 | 0 | 0 | 39 |
| ACTIVE PENDING..... | 40 | 3 | 3 | 49 | 19 | 9 | 227 | 10 | 65 | 9 | 0 | 481 |
| NEW CASES FILED THIS YEAR..... | 50 | 7 | 2 | 107 | 15 | 11 | 318 | 28 | 195 | 2 | 1 | 777 |
| SUBTOTAL ACTIVE CASELOAD (LINE 40 + 50)..... | 60 | 10 | 5 | 156 | 34 | 20 | 545 | 38 | 260 | 11 | 1 | 1258 |
| RE-OPENED CASES..... | | | | | | | | | | | | |
| REMANDS FROM HIGHER COURTS..... | 70 | 0 | 0 | 0 | 0 | 0 | 0 | 0 | 0 | 0 | 0 | 0 |
| PROBATION VIOLATIONS..... | 75 | 0 | 0 | 28 | 0 | 0 | 0 | 0 | 0 | 0 | 0 | 28 |
| POST JUDGEMENT PROCEEDINGS..... | 80 | 0 | 0 | 0 | 0 | 0 | 552 | 0 | 0 | 0 | 0 | 552 |
| APPEARANCE AFTER BENCH WARRANT ISSUED..... | 90 | 0 | 0 | 4 | 0 | 0 | 0 | 1 | 1 | 0 | 0 | 6 |
| SERVICE MADE/ARRAIGNMENT..... | 95 | 0 | 0 | 0 | 4 | 1 | 71 | 5 | 9 | 1 | 1 | 100 |
| MISTRIALS..... | 100 | 0 | 0 | 0 | 0 | 0 | 0 | 0 | 0 | 0 | 0 | 0 |
| OTHER..... | 110 | 0 | 0 | 3 | 0 | 0 | 0 | 121 | 106 | 0 | 0 | 232 |
| SUBTOTAL..... | 120 | 0 | 0 | 35 | 4 | 1 | 623 | 127 | 116 | 1 | 1 | 918 |
| TOTAL ACTIVE CASELOAD (LINE 60 + 120)..... | 130 | 10 | 5 | 191 | 38 | 21 | 1168 | 165 | 376 | 12 | 2 | 2176 |
| JUDICIAL DISPOSITIONS..... | | | | | | | | | | | | |
| GUILTY PLEAS..... | 140 | 0 | 0 | 72 | 0 | 0 | 0 | 0 | 0 | 0 | 0 | 72 |
| TRIALS WITHOUT JURY..... | 150 | 0 | 0 | 2 | 0 | 0 | 14 | 2 | 0 | 0 | 0 | 27 |
| TRIALS BY JURY..... | 160 | 0 | 0 | 10 | 0 | 0 | 0 | 0 | 0 | 1 | 0 | 12 |
| DISMISSALS..... | 170 | 1 | 1 | 15 | 6 | 1 | 43 | 6 | 70 | 0 | 0 | 166 |
| REMANDS TO LOWER COURTS..... | 180 | 2 | 0 | 10 | 0 | 0 | 0 | 0 | 0 | 0 | 0 | 16 |
| NO PROGRESS..... | 190 | 0 | 0 | 0 | 0 | 1 | 28 | 1 | 19 | 0 | 0 | 62 |
| BENCH WARRANTS..... | 200 | 0 | 0 | 6 | 0 | 0 | 0 | 1 | 2 | 0 | 0 | 9 |
| OTHER JUDICIAL DISPOSITIONS..... | 210 | 2 | 1 | 31 | 2 | 2 | 797 | 129 | 193 | 0 | 0 | 1211 |
| SUBTOTAL JUDICIAL DISP(ADD 140 THRU 210)..... | 220 | 5 | 2 | 146 | 8 | 4 | 882 | 139 | 284 | 1 | 0 | 1575 |
| OTHER DISPOSITIONS..... | | | | | | | | | | | | |
| NON-SERVICE..... | 230 | 0 | 0 | 0 | 6 | 0 | 73 | 8 | 18 | 1 | 1 | 116 |
| TOTAL DISPOSITIONS (LINE 220 + 230)..... | 240 | 5 | 2 | 146 | 14 | 4 | 955 | 147 | 302 | 2 | 1 | 1691 |
| PENDING CASES AT END OF YEAR..... | | | | | | | | | | | | |
| INACTIVE BENCH WARRANTS (LINE 10-90+200)..... | 250 | 0 | 0 | 9 | 0 | 0 | 0 | 0 | 1 | 0 | 0 | 10 |
| INACTIVE NON-SERVICE (LINE 20 - 95 +230)..... | 260 | 0 | 0 | 0 | 2 | 0 | 30 | 5 | 9 | 0 | 0 | 48 |
| ACTIVE PENDING (LINE 130 - 240)..... | 270 | 5 | 3 | 45 | 24 | 17 | 213 | 18 | 74 | 10 | 1 | 485 |
| TOTAL CASES PENDING END YEAR(250+260+270)..... | 280 | 5 | 3 | 54 | 26 | 17 | 243 | 23 | 84 | 10 | 1 | 543 |
| CIVIL CASES PENDING OVER TWO YEARS..... | 290 | 0 | 0 | 0 | 7 | 3 | 6 | 1 | 0 | 6 | 0 | 34 |

REGION 3

CIRCUIT #17

KENT COUNTY

| ***** | | | | | | | | | | | | | |
|--|-------------|----------|-------------------|--------|----------------------|----------|---------|--------|--------|--------|----|---------|-------|
| | * APPEALS * | | * PERSONAL INJ. * | | * FAMILY RELATIONS * | | | * NP * | | * CL * | | * ALL * | |
| L | ***** FY | | ***** | | ***** | | | ***** | | ***** | | ***** | |
| I N * AR * | * CRIM-* | ND/NI* | * DO/DM* | DP * | DU/DS* | PROD-* | LABOR* | | | | | | |
| N O * CRIM-* | AV * | INAL * | AUTO * | NO * | DIV-* | *PATER-* | URES*/ | UCTS * | RELA-* | OTHER* | | | A |
| E * INAL * | CIVIL* | * NEG. * | OTHER* | ORCE * | NITY * | SUP. * | LIAB. * | TIONS* | | | | | L |
| ***** | | | | | | | | | | | | | |
| PENDING CASES AT BEGINNING OF THE YEAR..... | | | | | | | | | | | | | |
| INACTIVE BENCH WARRANTS..... | 10 | 0 | 0 | 125 | 0 | 0 | 0 | 0 | 0 | 0 | 0 | 0 | 125 |
| INACTIVE NON-SERVICE..... | 20 | 0 | 0 | 0 | 42 | 13 | 359 | 1 | 219 | 2 | 1 | 298 | 935 |
| SUBTOTAL (LINE 10 + 20)..... | 30 | 0 | 0 | 125 | 42 | 13 | 359 | 1 | 219 | 2 | 1 | 298 | 1060 |
| ACTIVE PENDING..... | 40 | 32 | 55 | 856 | 297 | 135 | 1677 | 106 | 130 | 56 | 5 | 702 | 4051 |
| NEW CASES FILED THIS YEAR..... | 50 | 21 | 50 | 2340 | 307 | 146 | 3102 | 86 | 1340 | 38 | 11 | 1242 | 8683 |
| SUBTOTAL ACTIVE CASELOAD (LINE 40 + 50)..... | 60 | 53 | 105 | 3196 | 604 | 281 | 4779 | 192 | 1470 | 94 | 16 | 1944 | 12734 |
| RE-OPENED CASES..... | | | | | | | | | | | | | |
| REMANDS FROM HIGHER COURTS..... | 70 | 0 | 1 | 11 | 1 | 0 | 0 | 0 | 0 | 0 | 0 | 5 | 18 |
| PROBATION VIOLATIONS..... | 75 | 0 | 0 | 102 | 0 | 0 | 0 | 0 | 0 | 0 | 0 | 0 | 102 |
| POST JUDGEMENT PROCEEDINGS..... | 80 | 0 | 0 | 0 | 0 | 0 | 768 | 15 | 160 | 0 | 0 | 0 | 943 |
| APPEARANCE AFTER BENCH WARRANT ISSUED..... | 90 | 0 | 0 | 67 | 0 | 0 | 0 | 0 | 0 | 0 | 0 | 0 | 67 |
| SERVICE MADE/ARRAIGNMENT..... | 95 | 0 | 0 | 0 | 265 | 124 | 3019 | 43 | 1408 | 28 | 1 | 966 | 5854 |
| MISTRIALS..... | 100 | 0 | 0 | 8 | 0 | 0 | 0 | 0 | 0 | 0 | 0 | 0 | 8 |
| OTHER..... | 110 | 0 | 0 | 51 | 3 | 0 | 32 | 2 | 3 | 0 | 0 | 13 | 104 |
| SUBTOTAL..... | 120 | 0 | 1 | 239 | 269 | 124 | 3819 | 60 | 1571 | 28 | 1 | 984 | 7096 |
| TOTAL ACTIVE CASELOAD (LINE 60 + 120)..... | 130 | 53 | 106 | 3435 | 873 | 405 | 8598 | 252 | 3041 | 122 | 17 | 2928 | 19830 |
| JUDICIAL DISPOSITIONS..... | | | | | | | | | | | | | |
| GUILTY PLEAS..... | 140 | 0 | 0 | 1347 | 0 | 0 | 0 | 0 | 0 | 0 | 0 | 0 | 1347 |
| TRIALS WITHOUT JURY..... | 150 | 1 | 0 | 14 | 3 | 1 | 23 | 1 | 0 | 0 | 0 | 43 | 86 |
| TRIALS BY JURY..... | 160 | 0 | 0 | 144 | 17 | 4 | 0 | 0 | 0 | 6 | 0 | 24 | 195 |
| DISMISSALS..... | 170 | 9 | 13 | 524 | 206 | 68 | 379 | 13 | 250 | 14 | 5 | 423 | 1904 |
| REMANDS TO LOWER COURTS..... | 180 | 0 | 1 | 196 | 0 | 0 | 0 | 0 | 0 | 0 | 0 | 1 | 198 |
| NO PROGRESS..... | 190 | 0 | 2 | 0 | 10 | 2 | 284 | 13 | 30 | 0 | 0 | 102 | 443 |
| BENCH WARRANTS..... | 200 | 0 | 0 | 78 | 0 | 0 | 0 | 0 | 0 | 0 | 0 | 0 | 78 |
| OTHER JUDICIAL DISPOSITIONS..... | 210 | 16 | 39 | 104 | 36 | 19 | 3149 | 135 | 1153 | 5 | 0 | 555 | 5211 |
| SUBTOTAL JUDICIAL DISP(ADD 140 THRU 210)..... | 220 | 26 | 55 | 2407 | 272 | 94 | 3835 | 162 | 1433 | 25 | 5 | 1148 | 9462 |
| OTHER DISPOSITIONS..... | | | | | | | | | | | | | |
| NON-SERVICE..... | 230 | 0 | 0 | 0 | 307 | 146 | 3112 | 86 | 1340 | 38 | 11 | 1242 | 6282 |
| TOTAL DISPOSITIONS (LINE 220 + 230)..... | 240 | 26 | 55 | 2407 | 579 | 240 | 6947 | 248 | 2773 | 63 | 16 | 2390 | 15744 |
| PENDING CASES AT END OF YEAR..... | | | | | | | | | | | | | |
| INACTIVE BENCH WARRANTS (LINE 10-90+200)..... | 250 | 0 | 0 | 136 | 0 | 0 | 0 | 0 | 0 | 0 | 0 | 0 | 136 |
| INACTIVE NON-SERVICE (LINE 20 - 95 +230)..... | 260 | 0 | 0 | 0 | 84 | 35 | 452 | 44 | 151 | 12 | 11 | 574 | 1363 |
| ACTIVE PENDING (LINE 130 - 240)..... | 270 | 27 | 51 | 1028 | 294 | 165 | 1651 | 4 | 268 | 59 | 1 | 538 | 4086 |
| TOTAL CASES PENDING END YEAR(250+260+270)..... | 280 | 27 | 51 | 1164 | 378 | 200 | 2103 | 48 | 419 | 71 | 12 | 1112 | 5585 |
| CIVIL CASES PENDING OVER TWO YEARS..... | 290 | 0 | 2 | 0 | 34 | 18 | 27 | 7 | 0 | 17 | 0 | 131 | 236 |

REGION 3

CIRCUIT #20

OTTAWA COUNTY

| ***** | | | | | | | | | | | | |
|--|-------------|-------|-------------------|-------|----------------------|------|-------|-------------------|-------|-------|-------|--|
| | * APPEALS * | | * PERSONAL INJ. * | | * FAMILY RELATIONS * | | | * NP * CL * ALL * | | * T | | |
| L | ***** | | ***** | | ***** | | | ***** | | ***** | | |
| I N | AR | | CRIM | ND/NI | DO/DM | DP | DU/DS | PROD | LABOR | OTHER | A | |
| N O | CRIM | AV | INAL | AUTO | NO | DIV | PATER | URES | UCTS | RELA | TIONS | |
| E | INAL | CIVIL | | NEG. | OTHER | ORCE | NITY | SUP. | LIAB. | | L | |
| ***** | | | | | | | | | | | | |
| PENDING CASES AT BEGINNING OF THE YEAR..... | | | 19 | 0 | 0 | 0 | 0 | 0 | 0 | 0 | 19 | |
| INACTIVE BENCH WARRANTS..... | 10 | 0 | 0 | 2 | 1 | 70 | 13 | 22 | 3 | 0 | 132 | |
| INACTIVE NON-SERVICE..... | 20 | 0 | 19 | 2 | 1 | 70 | 13 | 22 | 3 | 0 | 151 | |
| SUBTOTAL (LINE 10 + 20)..... | 30 | 0 | 19 | 2 | 1 | 70 | 13 | 22 | 3 | 0 | 259 | |
| ACTIVE PENDING..... | 40 | 9 | 105 | 59 | 50 | 559 | 49 | 28 | 15 | 5 | 1750 | |
| NEW CASES FILED THIS YEAR..... | 50 | 6 | 361 | 47 | 42 | 756 | 95 | 112 | 8 | 0 | 315 | |
| SUBTOTAL ACTIVE CASELOAD (LINE 40 + 50)..... | 60 | 15 | 466 | 106 | 92 | 1315 | 144 | 140 | 23 | 5 | 2901 | |
| RE-OPENED CASES..... | | | | | | | | | | | | |
| REMANDS FROM HIGHER COURTS..... | 70 | 0 | 0 | 0 | 0 | 0 | 0 | 0 | 0 | 0 | 0 | |
| PROBATION VIOLATIONS..... | 75 | 0 | 42 | 0 | 0 | 0 | 0 | 0 | 0 | 0 | 42 | |
| POST JUDGEMENT PROCEEDINGS..... | 80 | 0 | 0 | 0 | 0 | 423 | 147 | 74 | 0 | 0 | 644 | |
| APPEARANCE AFTER BENCH WARRANT ISSUED..... | 90 | 0 | 4 | 0 | 0 | 0 | 0 | 0 | 0 | 0 | 4 | |
| SERVICE MADE/ARRAIGNMENT..... | 95 | 0 | 0 | 10 | 7 | 221 | 36 | 50 | 6 | 0 | 392 | |
| MISTRIALS..... | 100 | 0 | 0 | 0 | 0 | 0 | 0 | 0 | 0 | 0 | 0 | |
| OTHER..... | 110 | 0 | 0 | 0 | 0 | 0 | 0 | 0 | 0 | 0 | 1 | |
| SUBTOTAL..... | 120 | 0 | 46 | 10 | 7 | 644 | 183 | 124 | 6 | 0 | 1083 | |
| TOTAL ACTIVE CASELOAD (LINE 60 + 120)..... | 130 | 15 | 512 | 116 | 99 | 1959 | 327 | 264 | 29 | 5 | 3984 | |
| JUDICIAL DISPOSITIONS..... | | | | | | | | | | | | |
| GUILTY PLEAS..... | 140 | 0 | 144 | 0 | 0 | 0 | 0 | 0 | 0 | 0 | 144 | |
| TRIALS WITHOUT JURY..... | 150 | 0 | 10 | 1 | 3 | 43 | 1 | 0 | 0 | 0 | 85 | |
| TRIALS BY JURY..... | 160 | 0 | 23 | 1 | 4 | 0 | 1 | 0 | 0 | 0 | 33 | |
| DISMISSALS..... | 170 | 1 | 59 | 30 | 26 | 76 | 22 | 27 | 4 | 0 | 330 | |
| REMANDS TO LOWER COURTS..... | 180 | 3 | 28 | 0 | 0 | 0 | 0 | 0 | 0 | 0 | 36 | |
| NO PROGRESS..... | 190 | 0 | 0 | 0 | 0 | 80 | 8 | 18 | 0 | 2 | 133 | |
| BENCH WARRANTS..... | 200 | 0 | 15 | 0 | 0 | 0 | 0 | 0 | 0 | 0 | 15 | |
| OTHER JUDICIAL DISPOSITIONS..... | 210 | 4 | 131 | 5 | 3 | 1013 | 222 | 152 | 1 | 0 | 1693 | |
| SUBTOTAL JUDICIAL DISP(ADD 140 THRU 210)..... | 220 | 8 | 410 | 37 | 36 | 1212 | 254 | 197 | 5 | 2 | 2469 | |
| OTHER DISPOSITIONS..... | | | | | | | | | | | | |
| NON-SERVICE..... | 230 | 0 | 0 | 10 | 14 | 218 | 30 | 48 | 3 | 0 | 400 | |
| TOTAL DISPOSITIONS (LINE 220 + 230)..... | 240 | 8 | 410 | 47 | 50 | 1430 | 284 | 245 | 8 | 2 | 2869 | |
| PENDING CASES AT END OF YEAR..... | | | | | | | | | | | | |
| INACTIVE BENCH WARRANTS (LINE 10-90+200)..... | 250 | 0 | 30 | 0 | 0 | 0 | 0 | 0 | 0 | 0 | 30 | |
| INACTIVE NON-SERVICE (LINE 20 - 95 +230)..... | 260 | 0 | 0 | 2 | 8 | 67 | 7 | 20 | 0 | 0 | 140 | |
| ACTIVE PENDING (LINE 130 - 240)..... | 270 | 7 | 102 | 69 | 49 | 529 | 43 | 19 | 21 | 3 | 1115 | |
| TOTAL CASES PENDING END YEAR(250+260+270)..... | 280 | 7 | 132 | 71 | 57 | 596 | 50 | 39 | 21 | 3 | 1285 | |
| CIVIL CASES PENDING OVER TWO YEARS..... | 290 | 0 | 0 | 13 | 7 | 14 | 1 | 0 | 7 | 2 | 94 | |

REGION 3

CIRCUIT #30

INGHAM COUNTY

| ***** | | | | | | | | | | | | |
|--|-------------|--------|-------------------|--------|----------------------|--------|---------|--------|---------|---------|--------|------|
| | * APPEALS * | | * PERSONAL INJ. * | | * FAMILY RELATIONS * | | | | | * ALL * | | T |
| L | ***** | | ***** | | ***** | | | ***** | | ***** | | O |
| I N* | AR * | | CRIM-* | ND/NI* | DO/DM* | DP | DU/DS* | PROD-* | LABOR* | | | T |
| N O* | CRIM-* | AV * | INAL * | AUTO * | NO * | DIV-* | PATER-* | URES* | UCTS * | RELA-* | OTHER* | A |
| E * | INAL * | CIVIL* | | NEG. * | OTHER* | ORCE * | NITY * | SUP. * | LIAB. # | TIONS* | | L |
| ***** | | | | | | | | | | | | |
| PENDING CASES AT BEGINNING OF THE YEAR..... | | | | | | | | | | | | |
| INACTIVE BENCH WARRANTS..... | 10 | 0 | 0 | 72 | 0 | 0 | 0 | 0 | 0 | 0 | 1 | 73 |
| INACTIVE NON-SERVICE..... | 20 | 0 | 0 | 0 | 11 | 30 | 227 | 51 | 40 | 3 | 47 | 409 |
| SUBTOTAL (LINE 10 + 20)..... | 30 | 0 | 0 | 72 | 11 | 30 | 227 | 51 | 40 | 3 | 48 | 482 |
| ACTIVE PENDING..... | 40 | 2 | 61 | 370 | 401 | 1367 | 2473 | 213 | 303 | 24 | 1037 | 6278 |
| NEW CASES FILED THIS YEAR..... | 50 | 22 | 56 | 813 | 270 | 175 | 1973 | 167 | 945 | 13 | 14 | 1586 |
| SUBTOTAL ACTIVE CASELOAD (LINE 40 + 50)... | 60 | 24 | 117 | 1183 | 671 | 1542 | 4446 | 380 | 1253 | 37 | 36 | 2623 |
| RE-OPENED CASES..... | | | | | | | | | | | | |
| REMANDS FROM HIGHER COURTS..... | 70 | 0 | 0 | 9 | 1 | 1 | 0 | 0 | 0 | 0 | 3 | 14 |
| PROBATION VIOLATIONS..... | 75 | 0 | 0 | 110 | 0 | 0 | 0 | 0 | 0 | 0 | 0 | 110 |
| POST JUDGEMENT PROCEEDINGS..... | 80 | 0 | 0 | 22 | 0 | 0 | 622 | 1 | 0 | 0 | 0 | 645 |
| APPEARANCE AFTER BENCH WARRANT ISSUED.... | 90 | 0 | 0 | 8 | 0 | 0 | 0 | 0 | 0 | 0 | 0 | 8 |
| SERVICE MADE/ARRAIGNMENT..... | 95 | 0 | 0 | 0 | 11 | 30 | 227 | 51 | 40 | 3 | 47 | 409 |
| MISTRIALS..... | 100 | 0 | 0 | 9 | 0 | 1 | 0 | 1 | 0 | 0 | 0 | 11 |
| OTHER..... | 110 | 0 | 0 | 2 | 2 | 5 | 11 | 3 | 3 | 0 | 0 | 20 |
| SUBTOTAL..... | 120 | 0 | 0 | 160 | 14 | 37 | 860 | 56 | 43 | 3 | 0 | 70 |
| TOTAL ACTIVE CASELOAD (LINE 60 + 120)..... | 130 | 24 | 117 | 1343 | 685 | 1579 | 5306 | 436 | 1296 | 40 | 36 | 2693 |
| JUDICIAL DISPOSITIONS..... | | | | | | | | | | | | |
| GUILTY PLEAS..... | 140 | 0 | 0 | 419 | 0 | 0 | 0 | 0 | 0 | 0 | 0 | 419 |
| TRIALS WITHOUT JURY..... | 150 | 0 | 0 | 19 | 2 | 2 | 80 | 5 | 0 | 0 | 22 | 130 |
| TRIALS BY JURY..... | 160 | 0 | 0 | 82 | 13 | 11 | 0 | 6 | 0 | 1 | 12 | 125 |
| DISMISSALS..... | 170 | 1 | 16 | 170 | 115 | 102 | 146 | 56 | 224 | 2 | 7 | 354 |
| REMANDS TO LOWER COURTS..... | 180 | 0 | 3 | 28 | 0 | 1 | 0 | 0 | 0 | 0 | 5 | 37 |
| NO PROGRESS..... | 190 | 0 | 8 | 6 | 14 | 13 | 172 | 8 | 11 | 0 | 3 | 158 |
| BENCH WARRANTS..... | 200 | 0 | 0 | 22 | 0 | 0 | 0 | 0 | 0 | 0 | 0 | 30 |
| OTHER JUDICIAL DISPOSITIONS..... | 210 | 1 | 43 | 423 | 161 | 1001 | 3477 | 263 | 992 | 13 | 14 | 724 |
| SUBTOTAL JUDICIAL DISP(ADD 140 THRU 210)... | 220 | 2 | 70 | 1169 | 305 | 1130 | 3875 | 338 | 1227 | 16 | 24 | 1283 |
| OTHER DISPOSITIONS..... | | | | | | | | | | | | |
| NON-SERVICE..... | 230 | 0 | 0 | 0 | 0 | 0 | 0 | 0 | 0 | 0 | 0 | 0 |
| TOTAL DISPOSITIONS (LINE 220 + 230)..... | 240 | 2 | 70 | 1169 | 305 | 1130 | 3875 | 338 | 1227 | 16 | 24 | 1283 |
| PENDING CASES AT END OF YEAR..... | | | | | | | | | | | | |
| INACTIVE BENCH WARRANTS (LINE 10-90+200)... | 250 | 0 | 0 | 86 | 0 | 0 | 0 | 0 | 0 | 0 | 9 | 95 |
| INACTIVE NON-SERVICE (LINE 20 - 95 +230)... | 260 | 0 | 0 | 0 | 0 | 0 | 0 | 0 | 0 | 0 | 0 | 0 |
| ACTIVE PENDING (LINE 130 - 240)..... | 270 | 22 | 47 | 174 | 380 | 449 | 1431 | 98 | 69 | 24 | 12 | 1410 |
| TOTAL CASES PENDING END YEAR(250+260+270)... | 280 | 22 | 47 | 260 | 380 | 449 | 1431 | 98 | 69 | 24 | 12 | 1419 |
| CIVIL CASES PENDING OVER TWO YEARS..... | 290 | 1 | 4 | 1 | 68 | 95 | 19 | 10 | 0 | 9 | 3 | 418 |

REGION 3

CIRCUIT #36

VAN BUREN COUNTY

| ***** | | | | | | | | | | | | | |
|--|----------|--------|-----------------|--------|----------------------|--------|---------|--------|--------|--------|--------|-----|------|
| * APPEALS * | | | *PERSONAL INJ.* | | * FAMILY RELATIONS * | | | ***** | | | | | |
| L | ***** FY | | ***** | | | | | | | | | | T |
| I N* | AR * | CRIM-- | ND/NI* | DO/DM* | DP | DU/DS* | PROD-* | LABOR* | ALL | OTHER* | OTHER* | A | |
| N O* | CRIM-- | AV | INAL | AUTO * | NO | DIV- | *PATER- | URES*/ | UCTS | RELA- | OTHER* | L | |
| E | INAL | CIVIL* | | NEG. | OTHER* | ORCE | NITY | SUP. | LIAB.* | TIONS* | | | |
| ***** | | | | | | | | | | | | | |
| PENDING CASES AT BEGINNING OF THE YEAR..... | | | | | | | | | | | | | |
| INACTIVE BENCH WARRANTS..... | 10 | 0 | 0 | 52 | 0 | 0 | 189 | 41 | 67 | 0 | 0 | 0 | 349 |
| INACTIVE NON-SERVICE..... | 20 | 0 | 0 | 0 | 13 | 9 | 82 | 68 | 70 | 2 | 0 | 29 | 273 |
| SUBTOTAL (LINE 10 + 20)..... | 30 | 0 | 0 | 52 | 13 | 9 | 271 | 109 | 137 | 2 | 0 | 29 | 622 |
| ACTIVE PENDING..... | 40 | 11 | 12 | 227 | 33 | 33 | 509 | 10 | 15 | 2 | 0 | 128 | 980 |
| NEW CASES FILED THIS YEAR..... | 50 | 4 | 6 | 257 | 29 | 14 | 411 | 181 | 262 | 3 | 0 | 166 | 1333 |
| SUBTOTAL ACTIVE CASELOAD (LINE 40 + 50)..... | 60 | 15 | 18 | 484 | 62 | 47 | 920 | 191 | 277 | 5 | 0 | 294 | 2313 |
| RE-OPENED CASES..... | | | | | | | | | | | | | |
| REMANDS FROM HIGHER COURTS..... | 70 | 2 | 0 | 0 | 0 | 0 | 0 | 0 | 0 | 0 | 0 | 0 | 2 |
| PROBATION VIOLATIONS..... | 75 | 0 | 0 | 2 | 0 | 0 | 0 | 0 | 0 | 0 | 0 | 0 | 2 |
| POST JUDGEMENT PROCEEDINGS..... | 80 | 0 | 0 | 0 | 0 | 0 | 168 | 34 | 18 | 0 | 0 | 1 | 221 |
| APPEARANCE AFTER BENCH WARRANT ISSUED..... | 90 | 0 | 0 | 17 | 0 | 0 | 10 | 2 | 0 | 0 | 0 | 0 | 29 |
| SERVICE MADE/ARRAIGNMENT..... | 95 | 0 | 0 | 0 | 25 | 12 | 368 | 74 | 58 | 2 | 0 | 95 | 634 |
| MISTRIALS..... | 100 | 0 | 0 | 1 | 0 | 0 | 0 | 0 | 0 | 0 | 0 | 0 | 1 |
| OTHER..... | 110 | 0 | 0 | 9 | 2 | 1 | 0 | 0 | 0 | 0 | 0 | 0 | 8 |
| SUBTOTAL..... | 120 | 2 | 0 | 29 | 27 | 13 | 546 | 110 | 76 | 2 | 0 | 104 | 909 |
| TOTAL ACTIVE CASELOAD (LINE 60 + 120)..... | 130 | 17 | 18 | 513 | 89 | 60 | 1466 | 301 | 353 | 7 | 0 | 398 | 3222 |
| JUDICIAL DISPOSITIONS..... | | | | | | | | | | | | | |
| GUILTY PLEAS..... | 140 | 0 | 0 | 130 | 0 | 0 | 0 | 0 | 0 | 0 | 0 | 0 | 130 |
| TRIALS WITHOUT JURY..... | 150 | 0 | 0 | 2 | 0 | 1 | 6 | 2 | 0 | 0 | 0 | 4 | 15 |
| TRIALS BY JURY..... | 160 | 0 | 0 | 20 | 4 | 0 | 0 | 3 | 0 | 0 | 0 | 3 | 30 |
| DISMISSALS..... | 170 | 0 | 1 | 64 | 18 | 7 | 56 | 35 | 44 | 2 | 0 | 50 | 277 |
| REMANDS TO LOWER COURTS..... | 180 | 0 | 0 | 55 | 0 | 0 | 0 | 0 | 0 | 0 | 0 | 3 | 58 |
| NO PROGRESS..... | 190 | 0 | 0 | 0 | 3 | 1 | 60 | 3 | 2 | 2 | 0 | 23 | 94 |
| BENCH WARRANTS..... | 200 | 0 | 0 | 16 | 0 | 0 | 1 | 0 | 0 | 0 | 0 | 0 | 17 |
| OTHER JUDICIAL DISPOSITIONS..... | 210 | 2 | 1 | 2 | 11 | 5 | 483 | 163 | 215 | 0 | 0 | 92 | 974 |
| SUBTOTAL JUDICIAL DISP(ADD 140 THRU 210)..... | 220 | 2 | 2 | 289 | 36 | 14 | 606 | 206 | 261 | 4 | 0 | 175 | 1595 |
| OTHER DISPOSITIONS..... | | | | | | | | | | | | | |
| NON-SERVICE..... | 230 | 0 | 0 | 0 | 29 | 14 | 394 | 92 | 82 | 3 | 0 | 103 | 717 |
| TOTAL DISPOSITIONS (LINE 220 + 230)..... | 240 | 2 | 2 | 289 | 65 | 28 | 1000 | 298 | 343 | 7 | 0 | 278 | 2312 |
| PENDING CASES AT END OF YEAR..... | | | | | | | | | | | | | |
| INACTIVE BENCH WARRANTS (LINE 10-90+200)..... | 250 | 0 | 0 | 51 | 0 | 0 | 180 | 39 | 67 | 0 | 0 | 0 | 337 |
| INACTIVE NON-SERVICE (LINE 20 - 95 +230)..... | 260 | 0 | 0 | 0 | 17 | 11 | 108 | 86 | 94 | 3 | 0 | 37 | 356 |
| ACTIVE PENDING (LINE 130 - 240)..... | 270 | 15 | 16 | 224 | 24 | 32 | 466 | 3 | 10 | 0 | 0 | 120 | 910 |
| TOTAL CASES PENDING END YEAR(250+260+270)..... | 280 | 15 | 16 | 275 | 41 | 43 | 754 | 128 | 171 | 3 | 0 | 157 | 1603 |
| CIVIL CASES PENDING OVER TWO YEARS..... | | | | | | | | | | | | | |
| 290 | 0 | 1 | 0 | 6 | 3 | 9 | 4 | 0 | 3 | 0 | 0 | 20 | 46 |

REGION 3

CIRCUIT #37

CALHOUN COUNTY

| ***** | | | | | | | | | | | | |
|--|-------------|--------|-----------------|--------|--------------------|------|---------|----------|--------|--------|--------|----------|
| | * APPEALS * | | *PERSONAL INJ.* | | FAMILY RELATIONS * | | | | | | * T | |
| L | ***** | | ***** | | ***** | | ***** | | ***** | | ***** | |
| I N | AR | | CRIM- | ND/NI* | DO/DM* | DP | DU/DS* | PROD- | LABOR* | ALL | | O |
| N O | CRIM- | AV | INAL | AUTO | NO | DIV- | *PATER- | *URESA/* | UCTS | RELA- | OTHER* | A |
| E | INAL | CIVIL* | | NEG. | OTHER* | ORCE | NITY | SUP. | LIAB.* | TIONS* | | L |
| ***** | | | | | | | | | | | | |
| PENDING CASES AT BEGINNING OF THE YEAR..... | | | | | | | | | | | | |
| INACTIVE BENCH WARRANTS..... | 10 | 0 | 0 | 14 | 0 | 0 | 0 | 0 | 0 | 0 | 0 | 14 |
| INACTIVE NON-SERVICE..... | 20 | 0 | 0 | 0 | 0 | 0 | 0 | 0 | 0 | 0 | 0 | 0 |
| SUBTOTAL (LINE 10 + 20)..... | 30 | 0 | 0 | 14 | 0 | 0 | 0 | 0 | 0 | 0 | 0 | 14 |
| ACTIVE PENDING..... | 40 | 8 | 14 | 229 | 94 | 55 | 930 | 244 | 170 | 7 | 6 | 335 2092 |
| NEW CASES FILED THIS YEAR..... | 50 | 7 | 9 | 513 | 53 | 22 | 1075 | 176 | 486 | 4 | 4 | 347 2696 |
| SUBTOTAL ACTIVE CASELOAD (LINE 40 + 50)..... | 60 | 15 | 23 | 742 | 147 | 77 | 2005 | 420 | 656 | 11 | 10 | 682 4788 |
| RE-OPENED CASES..... | | | | | | | | | | | | |
| REMANDS FROM HIGHER COURTS..... | 70 | 1 | 0 | 2 | 1 | 0 | 0 | 0 | 0 | 0 | 0 | 4 |
| PROBATION VIOLATIONS..... | 75 | 0 | 0 | 51 | 0 | 0 | 0 | 0 | 0 | 0 | 0 | 51 |
| POST JUDGEMENT PROCEEDINGS..... | 80 | 0 | 0 | 0 | 0 | 0 | 1225 | 0 | 0 | 0 | 0 | 1225 |
| APPEARANCE AFTER BENCH WARRANT ISSUED..... | 90 | 0 | 0 | 5 | 0 | 0 | 0 | 0 | 0 | 0 | 0 | 5 |
| SERVICE MADE/ARRAIGNMENT..... | 95 | 0 | 0 | 0 | 0 | 0 | 0 | 0 | 0 | 0 | 0 | 0 |
| MISTRIALS..... | 100 | 0 | 0 | 12 | 0 | 0 | 0 | 0 | 0 | 0 | 0 | 12 |
| OTHER..... | 110 | 0 | 0 | 2 | 0 | 0 | 9 | 1 | 4 | 0 | 0 | 17 |
| SUBTOTAL..... | 120 | 1 | 0 | 72 | 1 | 0 | 1234 | 1 | 4 | 0 | 0 | 1314 |
| TOTAL ACTIVE CASELOAD (LINE 60 + 120)..... | 130 | 16 | 23 | 814 | 148 | 77 | 3239 | 421 | 660 | 11 | 10 | 683 6102 |
| JUDICIAL DISPOSITIONS..... | | | | | | | | | | | | |
| GUILTY PLEAS..... | 140 | 0 | 0 | 247 | 0 | 0 | 0 | 0 | 0 | 0 | 0 | 247 |
| TRIALS WITHOUT JURY..... | 150 | 0 | 0 | 6 | 0 | 1 | 32 | 2 | 0 | 0 | 0 | 54 |
| TRIALS BY JURY..... | 160 | 0 | 0 | 35 | 8 | 6 | 0 | 3 | 0 | 0 | 0 | 56 |
| DISMISSALS..... | 170 | 2 | 1 | 41 | 32 | 24 | 112 | 108 | 171 | 2 | 3 | 618 |
| REMANDS TO LOWER COURTS..... | 180 | 3 | 0 | 7 | 0 | 0 | 0 | 0 | 0 | 0 | 0 | 12 |
| NO PROGRESS..... | 190 | 0 | 6 | 0 | 5 | 1 | 121 | 25 | 12 | 0 | 2 | 203 |
| BENCH WARRANTS..... | 200 | 0 | 0 | 14 | 0 | 0 | 0 | 0 | 0 | 0 | 0 | 14 |
| OTHER JUDICIAL DISPOSITIONS..... | 210 | 1 | 7 | 43 | 14 | 7 | 2085 | 81 | 387 | 0 | 0 | 2761 |
| SUBTOTAL JUDICIAL DISP(ADD 140 THRU 210)..... | 220 | 6 | 14 | 393 | 59 | 39 | 2350 | 219 | 570 | 2 | 5 | 308 3965 |
| OTHER DISPOSITIONS..... | | | | | | | | | | | | |
| NON-SERVICE..... | 230 | 0 | 0 | 0 | 0 | 0 | 0 | 0 | 0 | 0 | 0 | 0 |
| TOTAL DISPOSITIONS (LINE 220 + 230)..... | 240 | 6 | 14 | 393 | 59 | 39 | 2350 | 219 | 570 | 2 | 5 | 308 3965 |
| PENDING CASES AT END OF YEAR..... | | | | | | | | | | | | |
| INACTIVE BENCH WARRANTS (LINE 10-90+200)..... | 250 | 0 | 0 | 23 | 0 | 0 | 0 | 0 | 0 | 0 | 0 | 23 |
| INACTIVE NON-SERVICE (LINE 20 - 95 +230)..... | 260 | 0 | 0 | 0 | 0 | 0 | 0 | 0 | 0 | 0 | 0 | 0 |
| ACTIVE PENDING (LINE 130 - 240)..... | 270 | 10 | 9 | 421 | 89 | 38 | 889 | 202 | 90 | 9 | 5 | 375 2137 |
| TOTAL CASES PENDING END YEAR(250+260+270)..... | 280 | 10 | 9 | 444 | 89 | 38 | 889 | 202 | 90 | 9 | 5 | 375 2160 |
| CIVIL CASES PENDING OVER TWO YEARS..... | | | | | | | | | | | | |
| | 290 | 0 | 0 | 0 | 0 | 0 | 0 | 0 | 0 | 0 | 0 | 0 |

REGION 3

CIRCUIT #39

LENAWEE COUNTY

| ***** | | | | | | | | | | | | |
|--|------|-------------------|------|-------|----------------------|------|-------|-------|-------|------|-------|------|
| * APPEALS * | | * PERSONAL INJ. * | | | * FAMILY RELATIONS * | | | ***** | | | | |
| L | N | AR | FY | ND/NI | NO | DP | DU/DS | PROD | LABOR | CL | ALL | T |
| NO | CRIM | AV | INAL | AUTO | NO | DIV | PATER | URES | UCTS | RELA | OTHER | A |
| E | INAL | CIVIL | NEG | OTHER | ORCE | NITY | SUP | LIAB | TIONS | | | L |
| ***** | | | | | | | | | | | | |
| PENDING CASES AT BEGINNING OF THE YEAR..... | | | | | | | | | | | | |
| INACTIVE BENCH WARRANTS..... | 10 | 0 | 0 | 0 | 0 | 0 | 0 | 0 | 0 | 0 | 0 | 0 |
| INACTIVE NON-SERVICE..... | 20 | 0 | 0 | 0 | 0 | 0 | 0 | 0 | 0 | 0 | 0 | 0 |
| SUBTOTAL (LINE 10 + 20)..... | 30 | 0 | 0 | 0 | 0 | 0 | 0 | 0 | 0 | 0 | 0 | 0 |
| ACTIVE PENDING..... | 40 | 0 | 1 | 154 | 30 | 9 | 1746 | 59 | 282 | 70 | 0 | 213 |
| NEW CASES FILED THIS YEAR..... | 50 | 3 | 13 | 343 | 33 | 2 | 625 | 31 | 204 | 4 | 0 | 238 |
| SUBTOTAL ACTIVE CASELOAD (LINE 40 + 50)..... | 60 | 3 | 14 | 497 | 63 | 11 | 2371 | 90 | 485 | 74 | 0 | 451 |
| RE-OPENED CASES..... | | | | | | | | | | | | |
| REMANDS FROM HIGHER COURTS..... | 70 | 0 | 0 | 0 | 0 | 0 | 0 | 0 | 0 | 0 | 0 | 0 |
| PROBATION VIOLATIONS..... | 75 | 0 | 0 | 40 | 0 | 0 | 0 | 0 | 0 | 0 | 0 | 40 |
| POST JUDGEMENT PROCEEDINGS..... | 80 | 0 | 0 | 0 | 0 | 0 | 1002 | 44 | 220 | 0 | 0 | 2 |
| APPEARANCE AFTER BENCH WARRANT ISSUED..... | 90 | 0 | 0 | 0 | 0 | 0 | 0 | 0 | 0 | 0 | 0 | 1268 |
| SERVICE MADE/ARRAIGNMENT..... | 95 | 0 | 0 | 0 | 0 | 0 | 0 | 0 | 0 | 0 | 0 | 0 |
| MISTRIALS..... | 100 | 0 | 0 | 0 | 0 | 0 | 0 | 0 | 0 | 0 | 0 | 0 |
| OTHER..... | 110 | 0 | 0 | 0 | 0 | 0 | 0 | 0 | 0 | 0 | 0 | 0 |
| SUBTOTAL..... | 120 | 0 | 0 | 40 | 0 | 0 | 1002 | 44 | 220 | 0 | 0 | 2 |
| TOTAL ACTIVE CASELOAD (LINE 60 + 120)..... | 130 | 3 | 14 | 537 | 63 | 11 | 3373 | 134 | 706 | 74 | 0 | 453 |
| JUDICIAL DISPOSITIONS..... | | | | | | | | | | | | |
| GUILTY PLEAS..... | 140 | 0 | 0 | 194 | 0 | 0 | 0 | 0 | 0 | 0 | 0 | 194 |
| TRIALS WITHOUT JURY..... | 150 | 0 | 0 | 6 | 0 | 0 | 0 | 0 | 0 | 0 | 0 | 17 |
| TRIALS BY JURY..... | 160 | 0 | 0 | 39 | 5 | 0 | 0 | 3 | 0 | 0 | 0 | 48 |
| DISMISSALS..... | 170 | 0 | 3 | 64 | 34 | 2 | 126 | 6 | 91 | 2 | 0 | 70 |
| REMANDS TO LOWER COURTS..... | 180 | 0 | 3 | 11 | 0 | 0 | 0 | 0 | 0 | 0 | 0 | 398 |
| NO PRDGRESS..... | 190 | 0 | 0 | 0 | 0 | 0 | 0 | 0 | 0 | 0 | 0 | 14 |
| BENCH WARRANTS..... | 200 | 0 | 0 | 22 | 0 | 0 | 57 | 4 | 9 | 0 | 0 | 0 |
| OTHER JUDICIAL DISPOSITIONS..... | 210 | 3 | 4 | 96 | 3 | 0 | 781 | 23 | 191 | 0 | 0 | 92 |
| SUBTOTAL JUDICIAL DISP(ADD 140 THRU 210)..... | 220 | 3 | 10 | 432 | 42 | 2 | 964 | 36 | 291 | 2 | 0 | 129 |
| OTHER DISPOSITIONS..... | | | | | | | | | | | | 1993 |
| NON-SERVICE..... | 230 | 0 | 0 | 0 | 0 | 0 | 0 | 0 | 0 | 0 | 0 | 0 |
| TOTAL DISPOSITIONS (LINE 220 + 230)..... | 240 | 3 | 10 | 432 | 42 | 2 | 964 | 36 | 291 | 2 | 0 | 211 |
| PENDING CASES AT END OF YEAR..... | | | | | | | | | | | | 1993 |
| INACTIVE BENCH WARRANTS (LINE 10-90+200)..... | 250 | 0 | 0 | 22 | 0 | 0 | 57 | 4 | 9 | 0 | 0 | 92 |
| INACTIVE NON-SERVICE (LINE 20 - 95 +230)..... | 260 | 0 | 0 | 0 | 0 | 0 | 0 | 0 | 0 | 0 | 0 | 0 |
| ACTIVE PENDING (LINE 130 - 240)..... | 270 | 0 | 4 | 105 | 21 | 9 | 2409 | 98 | 415 | 72 | 0 | 242 |
| TOTAL CASES PENDING END YEAR(250+260+270)..... | 280 | 0 | 4 | 127 | 21 | 9 | 2466 | 102 | 424 | 72 | 0 | 242 |
| CIVIL CASES PENDING OVER TWO YEARS..... | 290 | 0 | 0 | 0 | 0 | 0 | 0 | 0 | 0 | 0 | 0 | 0 |

REGION 3

CIRCUIT #43

CASS COUNTY

| ***** | | | | | | | | | | | | |
|--|----------------------------------|----------|----------|----------|--------|----------|-----------|-----------|---------|--------|--------|------|
| * APPEALS * *PERSONAL INJ.* FAMILY RELATIONS * | | | | | | | | | | | | |
| L | ***** FY ***** NP * CL * ALL * T | | | | | | | | | | | |
| I N * AR * | * CRIM-* | * AV * | * INAL * | * ND/NI* | * NO * | * DO/DM* | * DP * | * DU/DS* | PROD-* | LABOR* | OTHER* | T |
| N O * CRIM-* | * AV * | * INAL * | * INAL * | * AUTO * | * NO * | * DIV-* | * PATER-* | * URESA/* | UCTS * | RELA-* | OTHER* | A |
| E * INAL * | CIVIL* | | | * NEG. * | OTHER* | ORCE * | NITY * | SUP. * | LIAB. * | TIONS* | | L |
| ***** | | | | | | | | | | | | |
| PENDING CASES AT BEGINNING OF THE YEAR..... | | | | | | | | | | | | |
| INACTIVE BENCH WARRANTS..... | 10 | 0 | 0 | 2 | 0 | 0 | 15 | 0 | 0 | 0 | 0 | 17 |
| INACTIVE NON-SERVICE..... | 20 | 0 | 0 | 0 | 1 | 0 | 7 | 5 | 5 | 0 | 0 | 22 |
| SUBTOTAL (LINE 10 + 20)..... | 30 | 0 | 0 | 2 | 1 | 0 | 22 | 5 | 5 | 0 | 0 | 39 |
| ACTIVE PENDING..... | 40 | 8 | 5 | 42 | 34 | 18 | 276 | 34 | 16 | 4 | 0 | 577 |
| NEW CASES FILED THIS YEAR..... | 50 | 0 | 5 | 124 | 19 | 10 | 345 | 94 | 147 | 0 | 0 | 877 |
| SUBTOTAL ACTIVE CASELOAD (LINE 40 + 50)..... | 60 | 8 | 10 | 166 | 53 | 28 | 621 | 128 | 163 | 4 | 0 | 1454 |
| RE-OPENED CASES..... | | | | | | | | | | | | |
| REMANDS FROM HIGHER COURTS..... | 70 | 0 | 0 | 0 | 0 | 0 | 0 | 0 | 0 | 0 | 0 | 0 |
| PROBATION VIOLATIONS..... | 75 | 0 | 0 | 9 | 0 | 0 | 0 | 0 | 0 | 0 | 0 | 9 |
| POST JUDGEMENT PROCEEDINGS..... | 80 | 0 | 0 | 0 | 0 | 0 | 103 | 38 | 27 | 0 | 0 | 168 |
| APPEARANCE AFTER BENCH WARRANT ISSUED..... | 90 | 0 | 0 | 1 | 0 | 0 | 0 | 0 | 0 | 0 | 0 | 1 |
| SERVICE MADE/ARRAIGNMENT..... | 95 | 0 | 0 | 0 | 0 | 0 | 31 | 17 | 22 | 0 | 0 | 84 |
| MISTRIALS..... | 100 | 0 | 0 | 0 | 0 | 0 | 0 | 0 | 0 | 0 | 0 | 0 |
| OTHER..... | 110 | 0 | 0 | 0 | 0 | 0 | 0 | 0 | 0 | 0 | 0 | 0 |
| SUBTOTAL..... | 120 | 0 | 0 | 10 | 0 | 0 | 134 | 55 | 49 | 0 | 0 | 262 |
| TOTAL ACTIVE CASELOAD (LINE 60 + 120)..... | 130 | 8 | 10 | 176 | 53 | 28 | 755 | 183 | 212 | 4 | 0 | 1716 |
| JUDICIAL DISPOSITIONS..... | | | | | | | | | | | | |
| GUILTY PLEAS..... | 140 | 0 | 0 | 12 | 0 | 0 | 0 | 0 | 0 | 0 | 0 | 18 |
| TRIALS WITHOUT JURY..... | 150 | 0 | 0 | 2 | 0 | 0 | 17 | 6 | 0 | 0 | 0 | 30 |
| TRIALS BY JURY..... | 160 | 0 | 0 | 4 | 2 | 0 | 0 | 1 | 0 | 0 | 0 | 11 |
| DISMISSALS..... | 170 | 0 | 2 | 12 | 13 | 2 | 57 | 29 | 59 | 1 | 0 | 217 |
| REMANDS TO LOWER COURTS..... | 180 | 0 | 0 | 18 | 0 | 0 | 0 | 0 | 0 | 0 | 0 | 22 |
| NO PROGRESS..... | 190 | 0 | 1 | 0 | 1 | 0 | 44 | 3 | 2 | 0 | 0 | 72 |
| BENCH WARRANTS..... | 200 | 0 | 0 | 1 | 0 | 0 | 0 | 0 | 0 | 0 | 0 | 1 |
| OTHER JUDICIAL DISPOSITIONS..... | 210 | 2 | 1 | 65 | 3 | 4 | 327 | 80 | 111 | 0 | 0 | 641 |
| SUBTOTAL JUDICIAL DISP(ADD 140 THRU 210)..... | 220 | 2 | 4 | 120 | 19 | 6 | 445 | 119 | 172 | 1 | 0 | 1012 |
| OTHER DISPOSITIONS..... | | | | | | | | | | | | |
| NON-SERVICE..... | 230 | 0 | 0 | 0 | 0 | 0 | 31 | 16 | 19 | 0 | 0 | 78 |
| TOTAL DISPOSITIONS (LINE 220 + 230)..... | 240 | 2 | 4 | 120 | 19 | 6 | 476 | 135 | 191 | 1 | 0 | 1090 |
| PENDING CASES AT END OF YEAR..... | | | | | | | | | | | | |
| INACTIVE BENCH WARRANTS (LINE 10-90+200)..... | 250 | 0 | 0 | 2 | 0 | 0 | 15 | 0 | 0 | 0 | 0 | 17 |
| INACTIVE NON-SERVICE (LINE 20 - 95 +230)..... | 260 | 0 | 0 | 0 | 1 | 0 | 7 | 4 | 2 | 0 | 0 | 16 |
| ACTIVE PENDING (LINE 130 - 240)..... | 270 | 6 | 6 | 56 | 34 | 22 | 279 | 48 | 21 | 3 | 0 | 626 |
| TOTAL CASES PENDING END YEAR(250+260+270)..... | 280 | 6 | 6 | 58 | 35 | 22 | 301 | 52 | 23 | 3 | 0 | 659 |
| CIVIL CASES PENDING OVER TWO YEARS..... | 290 | 0 | 2 | 0 | 1 | 6 | 6 | 2 | 0 | 0 | 0 | 33 |

REGION 3

CIRCUIT #44

LIVINGSTON COUNTY

| ***** | | | | | | | | | | | | | |
|--|-------|--------|--------|----------|----------|--------|----------|---------|----------|----------|----------|------|---|
| * APPEALS * *PERSONAL INJ.* FAMILY RELATIONS * | | | | | | | | | | | | | |
| L | ***** | | FY | ***** | | | | | | | | | T |
| I N | AR | * | CRIM- | ND/NI* | * DO/DM* | DP | * DU/DS* | PROD- | LABOR* | * ALL | * T | O | |
| N O | CRIM- | AV | INAL | * AUTO | * NO | * DIV- | *PATER- | URES* | UCTS | * REL* | * OTHER* | A | |
| E | INAL | CIVIL* | * NEG. | * OTHER* | ORCE | * NITY | * SUP. | * LIAB. | * TIONS* | * TIONS* | * OTHER* | L | |
| ***** | | | | | | | | | | | | | |
| PENDING CASES AT BEGINNING OF THE YEAR..... | | | | | | | | | | | | | |
| INACTIVE BENCH WARRANTS..... | 10 | 0 | 0 | 11 | 0 | 0 | 0 | 0 | 0 | 0 | 0 | 11 | |
| INACTIVE NON-SERVICE..... | 20 | 0 | 0 | 0 | 18 | 25 | 346 | 41 | 155 | 2 | 0 | 730 | |
| SUBTOTAL (LINE 10 + 20)..... | 30 | 0 | 0 | 11 | 18 | 25 | 346 | 41 | 155 | 2 | 0 | 143 | |
| ACTIVE PENDING..... | 40 | 21 | 25 | 217 | 66 | 62 | 486 | 3 | 183 | 0 | 0 | 741 | |
| NEW CASES FILED THIS YEAR..... | 50 | 7 | 31 | 264 | 55 | 45 | 612 | 26 | 240 | 1 | 0 | 1458 | |
| SUBTOTAL ACTIVE CASELOAD (LINE 40 + 50)..... | 60 | 28 | 56 | 481 | 121 | 107 | 1098 | 29 | 423 | 1 | 0 | 1690 | |
| RE-OPENED CASES..... | | | | | | | | | | | | | |
| REMANDS FROM HIGHER COURTS..... | 70 | 0 | 0 | 0 | 0 | 0 | 0 | 0 | 0 | 0 | 0 | 0 | |
| PROBATION VIOLATIONS..... | 75 | 0 | 0 | 40 | 0 | 0 | 0 | 0 | 0 | 0 | 0 | 0 | |
| POST JUDGEMENT PROCEEDINGS..... | 80 | 0 | 0 | 0 | 0 | 0 | 441 | 10 | 55 | 0 | 0 | 40 | |
| APPEARANCE AFTER BENCH WARRANT ISSUED..... | 90 | 0 | 0 | 5 | 0 | 0 | 0 | 0 | 0 | 0 | 0 | 506 | |
| SERVICE MADE/ARRAIGNMENT..... | 95 | 0 | 0 | 0 | 13 | 13 | 119 | 55 | 46 | 3 | 0 | 5 | |
| MISTRIALS..... | 100 | 0 | 0 | 1 | 1 | 0 | 0 | 0 | 0 | 0 | 58 | 307 | |
| OTHER..... | 110 | 0 | 0 | 0 | 0 | 0 | 0 | 0 | 0 | 0 | 0 | 2 | |
| SUBTOTAL..... | 120 | 0 | 0 | 46 | 14 | 13 | 560 | 65 | 101 | 3 | 0 | 0 | |
| TOTAL ACTIVE CASELOAD (LINE 60 + 120)..... | 130 | 28 | 56 | 527 | 135 | 120 | 1658 | 94 | 524 | 4 | 0 | 862 | |
| JUDICIAL DISPOSITIONS..... | | | | | | | | | | | | | |
| GUILTY PLEAS..... | 140 | 0 | 0 | 240 | 0 | 0 | 0 | 0 | 0 | 0 | 0 | 240 | |
| TRIALS WITHOUT JURY..... | 150 | 0 | 0 | 1 | 0 | 0 | 11 | 0 | 0 | 0 | 0 | 12 | |
| TRIALS BY JURY..... | 160 | 0 | 0 | 22 | 4 | ; | 0 | 1 | 0 | 0 | 0 | 24 | |
| DISMISSALS..... | 170 | 2 | 2 | 51 | 33 | 21 | 70 | 8 | 110 | 1 | 0 | 32 | |
| REMANDS TO LOWER COURTS..... | 180 | 3 | 4 | 16 | 0 | 0 | 0 | 0 | 0 | 0 | 0 | 413 | |
| NO PROGRESS..... | 190 | 0 | 6 | 0 | 1 | 4 | 65 | 4 | 0 | 0 | 0 | 31 | |
| BENCH WARRANTS..... | 200 | 0 | 0 | 4 | 0 | 0 | 0 | 0 | 0 | 0 | 0 | 130 | |
| OTHER JUDICIAL DISPOSITIONS..... | 210 | 14 | 11 | 12 | 12 | 14 | 738 | 11 | 106 | 0 | 0 | 4 | |
| SUBTOTAL JUDICIAL DISP(ADD 140 THRU 210)..... | 220 | 19 | 23 | 346 | 50 | 40 | 884 | 24 | 216 | 1 | 0 | 1146 | |
| OTHER DISPOSITIONS..... | | | | | | | | | | | | | |
| NON-SERVICE..... | 230 | 0 | 0 | 0 | 29 | 34 | 266 | 46 | 121 | 2 | 0 | 2020 | |
| TOTAL DISPOSITIONS (LINE 220 + 230)..... | 240 | 19 | 23 | 346 | 79 | 74 | 1150 | 70 | 337 | 3 | 0 | 633 | |
| PENDING CASES AT END OF YEAR..... | | | | | | | | | | | | | |
| INACTIVE BENCH WARRANTS (LINE 10-90+200)..... | 250 | 0 | 0 | 10 | 0 | 0 | 0 | 0 | 0 | 0 | 0 | 2653 | |
| INACTIVE NON-SERVICE (LINE 20 - 95 +230)..... | 260 | 0 | 0 | 0 | 34 | 46 | 493 | 32 | 230 | 1 | 0 | 10 | |
| ACTIVE PENDING (LINE 130 - 240)..... | 270 | 9 | 33 | 181 | 56 | 46 | 508 | 24 | 187 | 1 | 0 | 1056 | |
| TOTAL CASES PENDING END YEAR(250+260+270)..... | 280 | 9 | 33 | 191 | 90 | 92 | 1001 | 56 | 417 | 2 | 0 | 1355 | |
| CIVIL CASES PENDING OVER TWO YEARS..... | 290 | 0 | 0 | 0 | 0 | 0 | 0 | 0 | 0 | 0 | 0 | 2421 | |

REGION 3

CIRCUIT #45

ST. JOSEPH COUNTY

| | * APPEALS * | | * PERSONAL INJ. * | | * FAMILY RELATIONS * | | | * NP * | | * CL * | | * ALL * | | * T |
|---|-------------|-------|-------------------|------|----------------------|-------|-------|--------|------|--------|-------|---------|-------|-----|
| L | IN | AR | FY | CRIM | ND/NI | DC/DM | DP | DU/DS | PROD | LABOR | OTHER | OTHER | OTHER | O |
| N | CRIM | AV | IN | IN | AUTO | DIV | PATER | URES | UCTS | RELA | OTHER | OTHER | OTHER | T |
| E | IN | CIVIL | AL | AL | NO | ORCE | NITY | SUP | LAB | TIONS | OTHER | OTHER | OTHER | A |
| | | | | | | | | | | | | | | L |
| ***** | | | | | | | | | | | | | | |
| PENDING CASES AT BEGINNING OF THE YEAR..... | | | | | | | | | | | | | | |
| 10 | 0 | 0 | 0 | 0 | 0 | 0 | 0 | 0 | 0 | 0 | 0 | 0 | 0 | 0 |
| 20 | 0 | 0 | 0 | 7 | 3 | 195 | 9 | 34 | 0 | 0 | 0 | 37 | 285 | 0 |
| 30 | 0 | 0 | 0 | 7 | 3 | 195 | 9 | 34 | 0 | 0 | 0 | 37 | 285 | 0 |
| 40 | 2 | 8 | 109 | 17 | 3 | 74 | 7 | 16 | 2 | 0 | 0 | 41 | 279 | 0 |
| 50 | 1 | 12 | 190 | 7 | 8 | 387 | 10 | 238 | 0 | 0 | 0 | 113 | 966 | 0 |
| 60 | 3 | 20 | 299 | 24 | 11 | 461 | 17 | 254 | 2 | 0 | 0 | 154 | 1245 | 0 |
| RE-OPENED CASES..... | | | | | | | | | | | | | | |
| 70 | 0 | 0 | 0 | 0 | 0 | 0 | 0 | 0 | 0 | 0 | 0 | 0 | 0 | 0 |
| 75 | 0 | 0 | 6 | 0 | 0 | 0 | 0 | 0 | 0 | 0 | 0 | 0 | 6 | 0 |
| 80 | 0 | 0 | 0 | 0 | 0 | 73 | 0 | 21 | 0 | 0 | 0 | 2 | 96 | 0 |
| 90 | 0 | 0 | 0 | 2 | 0 | 0 | 0 | 0 | 0 | 0 | 0 | 0 | 2 | 0 |
| 95 | 0 | 0 | 0 | 2 | 0 | 0 | 0 | 0 | 0 | 0 | 0 | 0 | 2 | 0 |
| 100 | 0 | 0 | 0 | 0 | 0 | 50 | 2 | 4 | 0 | 0 | 0 | 9 | 67 | 0 |
| 110 | 0 | 0 | 0 | 0 | 0 | 0 | 0 | 0 | 0 | 0 | 0 | 0 | 0 | 0 |
| 120 | 0 | 0 | 2 | 9 | 0 | 36 | 1 | 13 | 0 | 0 | 0 | 12 | 73 | 0 |
| 130 | 0 | 0 | 8 | 13 | 0 | 159 | 3 | 38 | 0 | 0 | 0 | 23 | 244 | 0 |
| 140 | 3 | 20 | 307 | 37 | 11 | 620 | 20 | 292 | 2 | 0 | 0 | 177 | 1489 | 0 |
| JUDICIAL DISPOSITIONS..... | | | | | | | | | | | | | | |
| 140 | 0 | 0 | 109 | 0 | 0 | 0 | 0 | 0 | 0 | 0 | 0 | 0 | 109 | 0 |
| 150 | 0 | 0 | 1 | 0 | 0 | 8 | 0 | 0 | 0 | 0 | 0 | 0 | 9 | 0 |
| 160 | 0 | 0 | 10 | 0 | 0 | 0 | 0 | 0 | 0 | 0 | 0 | 3 | 13 | 0 |
| 170 | 1 | 1 | 44 | 1 | 4 | 30 | 0 | 19 | 0 | 0 | 0 | 28 | 128 | 0 |
| 180 | 0 | 0 | 23 | 1 | 0 | 0 | 0 | 0 | 0 | 0 | 0 | 0 | 24 | 0 |
| 190 | 0 | 0 | 0 | 3 | 1 | 24 | 5 | 8 | 0 | 0 | 0 | 24 | 65 | 0 |
| 200 | 0 | 0 | 0 | 2 | 0 | 0 | 0 | 0 | 0 | 0 | 0 | 0 | 2 | 0 |
| 210 | 0 | 1 | 0 | 0 | 0 | 377 | 1 | 236 | 0 | 0 | 0 | 53 | 668 | 0 |
| 220 | 1 | 2 | 187 | 7 | 5 | 439 | 6 | 263 | 0 | 0 | 0 | 108 | 1018 | 0 |
| OTHER DISPOSITIONS..... | | | | | | | | | | | | | | |
| 230 | 0 | 0 | 0 | 0 | 0 | 102 | 5 | 19 | 0 | 0 | 0 | 27 | 153 | 0 |
| 240 | 1 | 2 | 187 | 7 | 5 | 541 | 11 | 282 | 0 | 0 | 0 | 135 | 1171 | 0 |
| PENDING CASES AT END OF YEAR..... | | | | | | | | | | | | | | |
| 250 | 0 | 0 | 0 | 0 | 0 | 0 | 0 | 0 | 0 | 0 | 0 | 0 | 0 | 0 |
| 260 | 0 | 0 | 0 | 5 | 3 | 247 | 12 | 49 | 0 | 0 | 0 | 55 | 371 | 0 |
| 270 | 2 | 18 | 120 | 30 | 6 | 79 | 9 | 10 | 2 | 0 | 0 | 42 | 318 | 0 |
| 280 | 2 | 18 | 120 | 35 | 9 | 326 | 21 | 59 | 2 | 0 | 0 | 97 | 689 | 0 |
| CIVIL CASES PENDING OVER TWO YEARS..... | | | | | | | | | | | | | | |
| 290 | 0 | 1 | 0 | 2 | 0 | 1 | 0 | 0 | 0 | 0 | 0 | 7 | 11 | 0 |

REGION 3

CIRCUIT #48

ALLEGAN COUNTY

| ***** | | | | | | | | | | | | | |
|--|-------------|-------------------|----------------------|--------|--------|---------|---------|--------|--------|--------|-------|-------|-------|
| | * APPEALS * | * PERSONAL INJ. * | * FAMILY RELATIONS * | | | | | | | | | | |
| L ***** | FY ***** | ***** | ***** | ***** | ***** | ***** | ***** | ***** | ***** | ***** | ***** | ***** | ***** |
| I N+ AR * | CRIM-* | ND/NI* | DO/DM* DP | DU/DS* | PROD-* | LABOR* | ALL * | T | | | | | |
| N O* CRIM-* | AV * | INAL * | AUTO * | NO * | DIV-* | PATER-* | URES* | UCTS * | RELA-* | OTHER* | A | | |
| E * INAL * | CIVIL* | NEG. * | OTHER* | ORCE * | NITY * | SUP. * | LIAB. * | TIONS* | | | L | | |
| ***** | | | | | | | | | | | | | |
| PENDING CASES AT BEGINNING OF THE YEAR..... | | | | | | | | | | | | | |
| INACTIVE BENCH WARRANTS..... | 10 | 0 | 0 | 17 | 0 | 0 | 0 | 5 | 0 | 0 | 0 | 0 | 22 |
| INACTIVE NON-SERVICE..... | 20 | 0 | 0 | 0 | 6 | 0 | 71 | 4 | 75 | 0 | 0 | 27 | 183 |
| SUBTOTAL (LINE 10 + 20)..... | 30 | 0 | 0 | 17 | 6 | 0 | 71 | 9 | 75 | 0 | 0 | 27 | 205 |
| ACTIVE PENDING..... | 40 | 2 | 11 | 47 | 38 | 15 | 326 | 27 | 9 | 6 | 1 | 133 | 615 |
| NEW CASES FILED THIS YEAR..... | 50 | 1 | 16 | 188 | 25 | 3 | 486 | 38 | 213 | 1 | 1 | 209 | 1181 |
| SUBTOTAL ACTIVE CASELOAD (LINE 40 + 50)..... | 60 | 3 | 27 | 235 | 63 | 18 | 812 | 65 | 222 | 7 | 2 | 342 | 1796 |
| RE-OPENED CASES..... | | | | | | | | | | | | | |
| REMANDS FROM HIGHER COURTS..... | 70 | 0 | 0 | 0 | 0 | 0 | 0 | 0 | 0 | 0 | 0 | 2 | 2 |
| PROBATION VIOLATIONS..... | 75 | 0 | 0 | 21 | 0 | 0 | 0 | 0 | 0 | 0 | 0 | 0 | 21 |
| POST JUDGEMENT PROCEEDINGS..... | 80 | 0 | 0 | 0 | 0 | 0 | 180 | 0 | 0 | 0 | 0 | 0 | 180 |
| APPEARANCE AFTER BENCH WARRANT ISSUED..... | 90 | 0 | 0 | 7 | 0 | 0 | 0 | 1 | 0 | 0 | 0 | 0 | 8 |
| SERVICE MADE/ARRAIGNMENT..... | 95 | 0 | 0 | 0 | 12 | 1 | 126 | 13 | 113 | 1 | 0 | 73 | 339 |
| MISTRIALS..... | 100 | 0 | 0 | 2 | 0 | 0 | 0 | 1 | 0 | 0 | 0 | 0 | 3 |
| OTHER..... | 110 | 0 | 0 | 13 | 0 | 2 | 1 | 32 | 23 | 0 | 0 | 13 | 84 |
| SUBTOTAL..... | 120 | 0 | 0 | 43 | 12 | 3 | 307 | 47 | 136 | 1 | 0 | 88 | 637 |
| TOTAL ACTIVE CASELOAD (LINE 60 + 120)..... | 130 | 3 | 27 | 278 | 75 | 21 | 1119 | 112 | 358 | 8 | 2 | 430 | 2433 |
| JUDICIAL DISPOSITIONS..... | | | | | | | | | | | | | |
| GUILTY PLEAS..... | 140 | 0 | 0 | 138 | 0 | 0 | 0 | 0 | 0 | 0 | 0 | 0 | 138 |
| TRIALS WITHOUT JURY..... | 150 | 0 | 0 | 1 | 0 | 0 | 16 | 1 | 0 | 0 | 0 | 9 | 27 |
| TRIALS BY JURY..... | 160 | 0 | 0 | 20 | 3 | 2 | 0 | 1 | 0 | 0 | 0 | 1 | 27 |
| DISMISSALS..... | 170 | 0 | 2 | 46 | 23 | 8 | 40 | 12 | 24 | 3 | 0 | 55 | 213 |
| REMANDS TO LOWER COURTS..... | 180 | 1 | 4 | 13 | 0 | 1 | 0 | 0 | 0 | 0 | 0 | 6 | 25 |
| NO PROGRESS..... | 190 | 0 | 0 | 0 | 1 | 0 | 65 | 0 | 39 | 0 | 0 | 17 | 122 |
| BENCH WARRANTS..... | 200 | 0 | 0 | 4 | 0 | 0 | 0 | 1 | 0 | 0 | 0 | 0 | 5 |
| OTHER JUDICIAL DISPOSITIONS..... | 210 | 2 | 2 | 16 | 9 | 3 | 545 | 50 | 166 | 0 | 1 | 106 | 900 |
| SUBTOTAL JUDICIAL DISP(ADD 140 THRU 210)..... | 220 | 3 | 8 | 238 | 36 | 14 | 666 | 65 | 229 | 3 | 1 | 194 | 1457 |
| OTHER DISPOSITIONS..... | | | | | | | | | | | | | |
| NON-SERVICE..... | 230 | 0 | 0 | 0 | 7 | 1 | 141 | 12 | 124 | 1 | 0 | 71 | 357 |
| TOTAL DISPOSITIONS (LINE 220 + 230)..... | 240 | 3 | 8 | 238 | 43 | 15 | 807 | 77 | 353 | 4 | 1 | 265 | 1814 |
| PENDING CASES AT END OF YEAR..... | | | | | | | | | | | | | |
| INACTIVE BENCH WARRANTS (LINE 10-90+200)..... | 250 | 0 | 0 | 14 | 0 | 0 | 0 | 5 | 0 | 0 | 0 | 0 | 19 |
| INACTIVE NON-SERVICE (LINE 20 - 95 +230)..... | 260 | 0 | 0 | 0 | 1 | 0 | 86 | 3 | 86 | 0 | 0 | 25 | 201 |
| ACTIVE PENDING (LINE 130 - 240)..... | 270 | 0 | 19 | 40 | 32 | 6 | 312 | 35 | 5 | 4 | 1 | 165 | 619 |
| TOTAL CASES PENDING END YEAR(250+260+270)..... | 280 | 0 | 19 | 54 | 33 | 6 | 398 | 43 | 91 | 4 | 1 | 190 | 839 |
| CIVIL CASES PENDING OVER TWO YEARS..... | 290 | 0 | 3 | 0 | 1 | 2 | 12 | 11 | 0 | 2 | 0 | 19 | 50 |

REGION 3

REGION SUMMARY

| ***** | | | | | | | | | | | | | |
|--|-------|--------|--------|--------|------|--------|---------|--------|--------|-------|--------|-------|--------|
| * APPEALS * *PERSONAL INJ.* FAMILY RELATIONS * | | | | | | | | | | | | | |
| L | ***** | | FY | ***** | | | | | | | | | T |
| I N* | AR * | CRIM- | ND/NI* | DO/DM* | DP | DU/DS* | PROD- | LABOR* | ALL | * O | | | |
| N O* | CRIM- | AV | INAL | AUTO | NO | DIV- | *PATER- | URES* | UCTS | RELA- | OTHER* | A | |
| E | INAL | CIVIL* | NEG. | OTHER* | ORCE | NITY | SUP. | LIAB. | TIONS* | * L | | | |
| ***** | | | | | | | | | | | | | |
| PENDING CASES AT BEGINNING OF THE YEAR..... | | | | | | | | | | | | | |
| INACTIVE BENCH WARRANTS..... | 10 | 0 | 0 | 458 | 0 | 0 | 211 | 08 | 73 | 0 | 0 | 2 | 832 |
| INACTIVE NON-SERVICE..... | 20 | 0 | 0 | 1 | 160 | 103 | 2040 | 317 | 1225 | 23 | 4 | 1076 | 4949 |
| SUBTOTAL (LINE 10 + 20)..... | 30 | 0 | 0 | 459 | 160 | 103 | 2251 | 405 | 1298 | 23 | 4 | 1078 | 5781 |
| ACTIVE PENDING..... | 40 | 127 | 290 | 4221 | 1599 | 2009 | 14195 | 1549 | 2384 | 252 | 56 | 5182 | 31864 |
| NEW CASES FILED THIS YEAR..... | 50 | 141 | 305 | 9572 | 1279 | 702 | 15946 | 2327 | 7116 | 122 | 59 | 7793 | 45362 |
| SUBTOTAL ACTIVE CASELOAD (LINE 40 + 50)..... | 60 | 268 | 595 | 13793 | 2878 | 2711 | 30141 | 3876 | 9500 | 374 | 115 | 12975 | 77226 |
| RE-OPENED CASES..... | | | | | | | | | | | | | |
| REMANDS FROM HIGHER COURTS..... | 70 | 3 | 1 | 52 | 5 | 1 | 0 | 0 | 0 | 0 | 1 | 15 | 78 |
| PROBATION VIOLATIONS..... | 75 | 0 | 0 | 880 | 0 | 0 | 0 | 0 | 0 | 0 | 0 | 0 | 880 |
| POST JUDGEMENT PROCEEDINGS..... | 80 | 0 | 0 | 42 | 9 | 9 | 8024 | 908 | 1765 | 1 | 1 | 121 | 10880 |
| APPEARANCE AFTER BENCH WARRANT ISSUED..... | 90 | 0 | 0 | 307 | 2 | 0 | 47 | 30 | 22 | 0 | 0 | 0 | 408 |
| SERVICE MADE/ARRAIGNMENT..... | 95 | 0 | 0 | 0 | 436 | 220 | 5804 | 561 | 2395 | 60 | 6 | 1917 | 11399 |
| MISTRIALS..... | 100 | 0 | 0 | 40 | 1 | 2 | 0 | 2 | 0 | 0 | 0 | 0 | 45 |
| OTHER..... | 110 | 0 | 0 | 230 | 22 | 9 | 383 | 165 | 176 | 0 | 0 | 90 | 1075 |
| SUBTOTAL..... | 120 | 3 | 1 | 1551 | 475 | 241 | 14258 | 1666 | 4358 | 61 | 8 | 2143 | 24765 |
| TOTAL ACTIVE CASELOAD (LINE 60 + 120)..... | 130 | 271 | 596 | 15344 | 3353 | 2952 | 44399 | 5542 | 13858 | 435 | 123 | 15118 | 101991 |
| JUDICIAL DISPOSITIONS..... | | | | | | | | | | | | | |
| GUILTY PLEAS..... | 140 | 0 | 0 | 6222 | 0 | 0 | 0 | 0 | 0 | 0 | 0 | 0 | 6222 |
| TRIALS WITHOUT JURY..... | 150 | 1 | 0 | 118 | 15 | 9 | 435 | 39 | 0 | 0 | 1 | 205 | 823 |
| TRIALS BY JURY..... | 160 | 0 | 0 | 654 | 81 | 41 | 2 | 30 | 0 | 11 | 1 | 81 | 901 |
| DISMISSALS..... | 170 | 27 | 74 | 1753 | 772 | 376 | 2091 | 654 | 2343 | 53 | 24 | 2161 | 10328 |
| REMANDS TO LOWER COURTS..... | 180 | 26 | 45 | 646 | 4 | 9 | 1 | 0 | 1 | 1 | 1 | 64 | 798 |
| NO PROGRESS..... | 190 | 0 | 31 | 6 | 68 | 36 | 1645 | 112 | 196 | 3 | 10 | 762 | 2869 |
| BENCH WARRANTS..... | 200 | 0 | 0 | 356 | 2 | 0 | 92 | 63 | 30 | 0 | 0 | 9 | 552 |
| OTHER JUDICIAL DISPOSITIONS..... | 210 | 62 | 147 | 1716 | 376 | 1149 | 19819 | 2655 | 6576 | 28 | 26 | 3411 | 35965 |
| SUBTOTAL JUDICIAL DISP(ADD 140 THRU 210)..... | 220 | 116 | 297 | 11471 | 1318 | 1620 | 24085 | 3553 | 9146 | 96 | 63 | 6693 | 58458 |
| OTHER DISPOSITIONS..... | | | | | | | | | | | | | |
| NON-SERVICE..... | 230 | 0 | 0 | 2 | 522 | 254 | 5907 | 704 | 2542 | 57 | 17 | 2389 | 12394 |
| TOTAL DISPOSITIONS (LINE 220 + 230)..... | 240 | 116 | 297 | 11473 | 1840 | 1874 | 29992 | 4257 | 11688 | 153 | 80 | 9082 | 70852 |
| PENDING CASES AT END OF YEAR..... | | | | | | | | | | | | | |
| INACTIVE BENCH WARRANTS (LINE 10-90+200)..... | 250 | 0 | 0 | 507 | 0 | 0 | 256 | 121 | 81 | 0 | 0 | 11 | 976 |
| INACTIVE NON-SERVICE (LINE 20 - 95 +230)..... | 260 | 0 | 0 | 3 | 246 | 137 | 2143 | 460 | 1372 | 20 | 15 | 1548 | 5944 |
| ACTIVE PENDING (LINE 130 - 240)..... | 270 | 155 | 299 | 3871 | 1513 | 1078 | 14407 | 1285 | 2170 | 282 | 43 | 6036 | 31139 |
| TOTAL CASES PENDING END YEAR(250+260+270)..... | 280 | 155 | 299 | 4381 | 1759 | 1215 | 16806 | 1866 | 3623 | 302 | 58 | 7595 | 38059 |
| CIVIL CASES PENDING OVER TWO YEARS..... | | | | | | | | | | | | | |
| | 290 | 1 | 18 | 1 | 201 | 166 | 151 | 80 | 125 | 59 | 5 | 882 | 1689 |

REGION 4

CIRCUIT #8

IONIA COUNTY

| ***** | | | | | | | | | | | | |
|--|-------------|-------------------|----------------------|--------|---------|--------|--------|----|----|---|---|-----|
| | * APPEALS * | * PERSONAL INJ. * | * FAMILY RELATIONS * | | | | | | | | | T |
| L | FY | | | NP | CL | ALL | | | | | | O |
| I N* AR * | * CRIM-* | ND/NI* | DO/DM* DP | DU/DS* | PROD-* | LABOR* | | | | | | T |
| N O* CRIM-* | AV * | INAL * AUTO * NO | DIV- *PATER-* | URES*/ | UCTS * | RELA-* | OTHER* | | | | | A |
| E * INAL * CIVIL* | | * NEG. * OTHER* | ORCE * NITY * | SUP. * | LIAB. * | TIONS* | | | | | | L |
| ***** | | | | | | | | | | | | |
| PENDING CASES AT BEGINNING OF THE YEAR..... | | | | | | | | | | | | |
| INACTIVE BENCH WARRANTS..... | 10 | 0 | 0 | 0 | 0 | 0 | 0 | 0 | 0 | 0 | 0 | 0 |
| INACTIVE NON-SERVICE..... | 20 | 0 | 0 | 0 | 0 | 0 | 0 | 0 | 0 | 0 | 0 | 0 |
| SUBTOTAL (LINE 10 + 20)..... | 30 | 0 | 0 | 0 | 0 | 0 | 0 | 0 | 0 | 0 | 0 | 0 |
| ACTIVE PENDING..... | 40 | 3 | 6 | 39 | 18 | 9 | 259 | 11 | 13 | 5 | 1 | 73 |
| NEW CASES FILED THIS YEAR..... | 50 | 1 | 4 | 141 | 19 | 4 | 359 | 34 | 51 | 4 | 2 | 131 |
| SUBTOTAL ACTIVE CASELOAD (LINE 40 + 50)..... | 60 | 4 | 10 | 180 | 37 | 13 | 618 | 45 | 64 | 9 | 3 | 204 |
| RE-OPENED CASES..... | | | | | | | | | | | | |
| REMANDS FROM HIGHER COURTS..... | 70 | 0 | 0 | 0 | 2 | 0 | 0 | 0 | 0 | 0 | 0 | 2 |
| PROBATION VIOLATIONS..... | 75 | 0 | 0 | 10 | 0 | 0 | 0 | 0 | 0 | 0 | 0 | 10 |
| POST JUDGEMENT PROCEEDINGS..... | 80 | 0 | 0 | 2 | 0 | 0 | 48 | 0 | 0 | 0 | 0 | 50 |
| APPEARANCE AFTER BENCH WARRANT ISSUED..... | 90 | 0 | 0 | 0 | 0 | 0 | 0 | 0 | 0 | 0 | 0 | 0 |
| SERVICE MADE/ARRAIGNMENT..... | 95 | 0 | 0 | 0 | 0 | 0 | 0 | 0 | 0 | 0 | 0 | 0 |
| MISTRIALS..... | 100 | 0 | 0 | 0 | 0 | 0 | 0 | 0 | 0 | 0 | 0 | 0 |
| OTHER..... | 110 | 0 | 0 | 1 | 0 | 0 | 0 | 0 | 0 | 0 | 0 | 1 |
| SUBTOTAL..... | 120 | 0 | 0 | 13 | 2 | 0 | 48 | 0 | 0 | 0 | 0 | 63 |
| TOTAL ACTIVE CASELOAD (LINE 60 + 120)..... | 130 | 4 | 10 | 193 | 39 | 13 | 666 | 45 | 64 | 9 | 3 | 204 |
| JUDICIAL DISPOSITIONS..... | | | | | | | | | | | | |
| GUILTY PLEAS..... | 140 | 0 | 0 | 103 | 0 | 0 | 0 | 0 | 0 | 0 | 0 | 103 |
| TRIALS WITHOUT JURY..... | 150 | 0 | 0 | 0 | 0 | 0 | 9 | 1 | 0 | 0 | 0 | 17 |
| TRIALS BY JURY..... | 160 | 0 | 0 | 7 | 2 | 0 | 0 | 0 | 0 | 0 | 0 | 12 |
| DISMISSALS..... | 170 | 1 | 3 | 29 | 15 | 6 | 41 | 10 | 9 | 3 | 1 | 31 |
| REMANDS TO LOWER COURTS..... | 180 | 1 | 0 | 5 | 0 | 0 | 0 | 0 | 0 | 0 | 0 | 9 |
| NO PROGRESS..... | 190 | 0 | 0 | 0 | 1 | 0 | 32 | 0 | 2 | 0 | 0 | 44 |
| BENCH WARRANTS..... | 200 | 0 | 0 | 0 | 0 | 0 | 0 | 0 | 0 | 0 | 0 | 0 |
| OTHER JUDICIAL DISPOSITIONS..... | 210 | 1 | 3 | 12 | 2 | 0 | 306 | 21 | 38 | 1 | 1 | 58 |
| SUBTOTAL JUDICIAL DISP(ADD 140 THRU 210)..... | 220 | 3 | 6 | 156 | 20 | 6 | 388 | 32 | 49 | 4 | 2 | 111 |
| OTHER DISPOSITIONS..... | | | | | | | | | | | | |
| NON-SERVICE..... | 230 | 0 | 0 | 0 | 0 | 0 | 0 | 0 | 0 | 0 | 0 | 0 |
| TOTAL DISPOSITIONS (LINE 220 + 230)..... | 240 | 3 | 6 | 156 | 20 | 6 | 388 | 32 | 49 | 4 | 2 | 111 |
| PENDING CASES AT END OF YEAR..... | | | | | | | | | | | | |
| INACTIVE BENCH WARRANTS (LINE 10-90+200)..... | 250 | 0 | 0 | 0 | 0 | 0 | 0 | 0 | 0 | 0 | 0 | 0 |
| INACTIVE NON-SERVICE (LINE 20 - 95 +230)..... | 260 | 0 | 0 | 0 | 0 | 0 | 0 | 0 | 0 | 0 | 0 | 0 |
| ACTIVE PENDING (LINE 130 - 240)..... | 270 | 1 | 4 | 37 | 19 | 7 | 278 | 13 | 15 | 5 | 1 | 93 |
| TOTAL CASES PENDING END YEAR(250+260+270)..... | 280 | 1 | 4 | 37 | 19 | 7 | 278 | 13 | 15 | 5 | 1 | 93 |
| CIVIL CASES PENDING OVER TWO YEARS..... | 290 | 0 | 0 | 0 | 0 | 0 | 4 | 0 | 0 | 0 | 0 | 7 |

REGION 4

CIRCUIT #8

MONTCALM COUNTY

| | * APPEALS * | | * PERSONAL INJ. * | | * FAMILY RELATIONS * | | * NP * | | * CL * | | * ALL * | | * T * | |
|--|-------------|-------|-------------------|-------|----------------------|-------|--------|------|--------|-------|---------|-----|-------|----|
| | IN | AR | FY | ND/NI | DO/DM | DP | DU/DS | PROD | LABOR | RELA | OTHER | ALL | OTHER | T |
| | CRIM | AV | CRIM | AUTO | DIV | PATER | URES | UCTS | LABOR | RELA | OTHER | ALL | OTHER | T |
| | INAL | CIVIL | INAL | NEG. | OTHER | ORCE | NITY | SUP. | LIAB. | TIONS | | | | L |
| PENDING CASES AT BEGINNING OF THE YEAR..... | | | | | | | | | | | | | | |
| INACTIVE BENCH WARRANTS..... | 10 | 0 | 0 | 0 | 0 | 0 | 0 | 0 | 0 | 0 | 0 | 0 | 0 | 0 |
| INACTIVE NON-SERVICE..... | 20 | 0 | 0 | 0 | 0 | 0 | 0 | 0 | 0 | 0 | 0 | 0 | 0 | 0 |
| SUBTOTAL (LINE 10 + 20)..... | 30 | 0 | 0 | 0 | 0 | 0 | 0 | 0 | 0 | 0 | 0 | 0 | 0 | 0 |
| ACTIVE PENDING..... | 40 | 0 | 0 | 0 | 0 | 0 | 0 | 0 | 0 | 0 | 0 | 0 | 0 | 0 |
| NEW CASES FILED THIS YEAR..... | 50 | 0 | 0 | 24 | 3 | 0 | 242 | 4 | 12 | 0 | 0 | 0 | 0 | 0 |
| SUBTOTAL ACTIVE CASELOAD (LINE 40 + 50)..... | 60 | 0 | 0 | 138 | 6 | 0 | 372 | 59 | 89 | 0 | 0 | 93 | 378 | 0 |
| RE-OPENED CASES..... | 60 | 0 | 0 | 162 | 9 | 0 | 614 | 63 | 101 | 0 | 0 | 128 | 792 | 0 |
| REMANDS FROM HIGHER COURTS..... | 70 | 0 | 0 | 0 | 0 | 0 | 0 | 0 | 0 | 0 | 0 | 221 | 1170 | 0 |
| PROBATION VIOLATIONS..... | 75 | 0 | 0 | 5 | 0 | 0 | 0 | 0 | 0 | 0 | 0 | 0 | 0 | 0 |
| POST JUDGEMENT PROCEEDINGS..... | 80 | 0 | 0 | 0 | 0 | 0 | 0 | 0 | 0 | 0 | 0 | 0 | 0 | 0 |
| APPEARANCE AFTER BENCH WARRANT ISSUED..... | 90 | 0 | 0 | 0 | 0 | 0 | 73 | 0 | 0 | 0 | 0 | 0 | 0 | 5 |
| SERVICE MADE/ARRAIGNMENT..... | 95 | 0 | 0 | 0 | 0 | 0 | 0 | 0 | 0 | 0 | 0 | 0 | 0 | 73 |
| MISTRIALS..... | 100 | 0 | 0 | 0 | 0 | 0 | 0 | 0 | 0 | 0 | 0 | 0 | 0 | 0 |
| OTHER..... | 110 | 0 | 0 | 0 | 0 | 0 | 0 | 0 | 0 | 0 | 0 | 0 | 0 | 0 |
| SUBTOTAL..... | 120 | 0 | 0 | 0 | 0 | 0 | 0 | 0 | 0 | 0 | 0 | 0 | 0 | 0 |
| TOTAL ACTIVE CASELOAD (LINE 60 + 120)..... | 130 | 0 | 0 | 5 | 0 | 0 | 73 | 0 | 0 | 0 | 0 | 0 | 0 | 0 |
| JUDICIAL DISPOSITIONS..... | 130 | 0 | 0 | 167 | 9 | 0 | 687 | 63 | 101 | 0 | 0 | 221 | 1248 | 78 |
| GUILTY PLEAS..... | 140 | 0 | 0 | 104 | 0 | 0 | 0 | 0 | 0 | 0 | 0 | 0 | 104 | 21 |
| TRIALS WITHOUT JURY..... | 150 | 0 | 0 | 0 | 0 | 0 | 17 | 0 | 0 | 0 | 0 | 0 | 4 | 21 |
| TRIALS BY JURY..... | 160 | 0 | 0 | 8 | 1 | 0 | 0 | 0 | 0 | 0 | 0 | 0 | 1 | 10 |
| DISMISSALS..... | 170 | 0 | 0 | 6 | 0 | 0 | 0 | 0 | 0 | 0 | 0 | 0 | 0 | 6 |
| REMANDS TO LOWER COURTS..... | 180 | 0 | 0 | 0 | 0 | 0 | 0 | 0 | 0 | 0 | 0 | 0 | 0 | 0 |
| NO PROGRESS..... | 190 | 0 | 0 | 0 | 0 | 0 | 0 | 0 | 0 | 0 | 0 | 0 | 0 | 0 |
| BENCH WARRANTS..... | 200 | 0 | 0 | 0 | 0 | 0 | 0 | 0 | 0 | 0 | 0 | 0 | 0 | 0 |
| OTHER JUDICIAL DISPOSITIONS..... | 210 | 0 | 0 | 0 | 0 | 0 | 0 | 0 | 0 | 0 | 0 | 0 | 0 | 0 |
| SUBTOTAL JUDICIAL DISP(ADD 140 THRU 210)..... | 220 | 0 | 0 | 18 | 0 | 0 | 401 | 23 | 71 | 0 | 0 | 101 | 614 | 0 |
| OTHER DISPOSITIONS..... | 230 | 0 | 0 | 136 | 1 | 0 | 418 | 23 | 71 | 0 | 0 | 106 | 755 | 0 |
| NON-SERVICE..... | 240 | 0 | 0 | 0 | 0 | 0 | 0 | 0 | 0 | 0 | 0 | 0 | 0 | 0 |
| TOTAL DISPOSITIONS (LINE 220 + 230)..... | 250 | 0 | 0 | 136 | 1 | 0 | 418 | 23 | 71 | 0 | 0 | 106 | 755 | 0 |
| PENDING CASES AT END OF YEAR..... | 260 | 0 | 0 | 0 | 0 | 0 | 0 | 0 | 0 | 0 | 0 | 0 | 0 | 0 |
| INACTIVE BENCH WARRANTS (LINE 10-90+200)..... | 270 | 0 | 0 | 0 | 0 | 0 | 0 | 0 | 0 | 0 | 0 | 0 | 0 | 0 |
| INACTIVE NON-SERVICE (LINE 20 - 95 +230)..... | 280 | 0 | 0 | 0 | 0 | 0 | 0 | 0 | 0 | 0 | 0 | 0 | 0 | 0 |
| ACTIVE PENDING (LINE 130 - 240)..... | 290 | 0 | 0 | 31 | 8 | 0 | 269 | 40 | 30 | 0 | 0 | 115 | 493 | 0 |
| TOTAL CASES PENDING END YEAR(250+260+270)..... | 300 | 0 | 0 | 31 | 8 | 0 | 269 | 40 | 30 | 0 | 0 | 115 | 493 | 0 |
| CIVIL CASES PENDING OVER TWO YEARS..... | 310 | 0 | 0 | 0 | 1 | 0 | 2 | 0 | 0 | 0 | 0 | 7 | 10 | 0 |

REGION 4

CIRCUIT #8

COURT SUMMARY

| ***** | | | | | | | | | | | | | |
|--|-------------|----------|-----------------|----------|--------------------|----------|--------|---------|---------|----------|--------|--------|---|
| | * APPEALS * | | *PERSONAL INJ.* | | FAMILY RELATIONS * | | | * CL * | | * ALL * | | T | |
| L | ***** FY | | ***** NP | | | | | | | | | | O |
| I | * AR * | * CRIM- | * ND/NI* | * DO/DM* | DP | * DU/DS* | PRDD- | LABOR* | | | | T | |
| N | O* | CRIM- | AV | * INAL | * AUTO | * NO | * DIV- | *PATER- | *URES* | UCTS | * REL* | OTHER* | |
| E | * INAL | * CIVIL* | | * NEG. | * OTHER* | ORCE | * NITY | * SUP. | * LIAB. | * TIONS* | | A | |
| ***** | | | | | | | | | | | | | |
| PENDING CASES AT BEGINNING OF THE YEAR..... | | | | | | | | | | | | 0 | |
| INACTIVE BENCH WARRANTS..... | 10 | 0 | 0 | 0 | 0 | 0 | 0 | 0 | 0 | 0 | 0 | 0 | |
| INACTIVE NON-SERVICE..... | 20 | 0 | 0 | 0 | 0 | 0 | 0 | 0 | 0 | 0 | 0 | 0 | |
| SUBTOTAL (LINE 10 + 20)..... | 30 | 0 | 0 | 0 | 0 | 0 | 0 | 0 | 0 | 0 | 0 | 0 | |
| ACTIVE PENDING..... | 40 | 3 | 6 | 63 | 21 | 9 | 501 | 15 | 25 | 5 | 1 | 166 | |
| NEW CASES FILED THIS YEAR..... | 50 | 1 | 4 | 279 | 25 | 4 | 731 | 93 | 140 | 4 | 2 | 259 | |
| SUBTOTAL ACTIVE CASELOAD (LINE 40 + 50)..... | 60 | 4 | 10 | 342 | 46 | 13 | 1232 | 108 | 165 | 9 | 3 | 425 | |
| RE-OPENED CASES..... | | | | | | | | | | | | | |
| REMANDS FROM HIGHER COURTS..... | 70 | 0 | 0 | 0 | 2 | 0 | 0 | 0 | 0 | 0 | 0 | 2 | |
| PROBATION VIOLATIONS..... | 75 | 0 | 0 | 15 | 0 | 0 | 0 | 0 | 0 | 0 | 0 | 15 | |
| POST JUDGEMENT PROCEEDINGS..... | 80 | 0 | 0 | 2 | 0 | 0 | 121 | 0 | 0 | 0 | 0 | 123 | |
| APPEARANCE AFTER BENCH WARRANT ISSUED..... | 90 | 0 | 0 | 0 | 0 | 0 | 0 | 0 | 0 | 0 | 0 | 0 | |
| SERVICE MADE/ARRAIGNMENT..... | 95 | 0 | 0 | 0 | 0 | 0 | 0 | 0 | 0 | 0 | 0 | 0 | |
| MISTRIALS..... | 100 | 0 | 0 | 0 | 0 | 0 | 0 | 0 | 0 | 0 | 0 | 0 | |
| OTHER..... | 110 | 0 | 0 | 1 | 0 | 0 | 0 | 0 | 0 | 0 | 0 | 1 | |
| SUBTOTAL..... | 120 | 0 | 0 | 18 | 2 | 0 | 121 | 0 | 0 | 0 | 0 | 141 | |
| TOTAL ACTIVE CASELOAD (LINE 60 + 120)..... | 130 | 4 | 10 | 360 | 48 | 13 | 1353 | 108 | 165 | 9 | 3 | 425 | |
| JUDICIAL DISPOSITIONS..... | | | | | | | | | | | | | |
| GUILTY PLEAS..... | 140 | 0 | 0 | 207 | 0 | 0 | 0 | 0 | 0 | 0 | 0 | 207 | |
| TRIALS WITHOUT JURY..... | 150 | 0 | 0 | 0 | 0 | 0 | 26 | 1 | 0 | 0 | 0 | 38 | |
| TRIALS BY JURY..... | 160 | 0 | 0 | 15 | 3 | 0 | 0 | 0 | 0 | 0 | 0 | 22 | |
| DISMISSALS..... | 170 | 1 | 3 | 35 | 15 | 6 | 41 | 10 | 9 | 3 | 1 | 155 | |
| REMANDS TO LOWER COURTS..... | 180 | 1 | 0 | 5 | 0 | 0 | 0 | 0 | 0 | 0 | 0 | 9 | |
| NO PROGRESS..... | 190 | 0 | 0 | 0 | 1 | 0 | 32 | 0 | 2 | 0 | 0 | 44 | |
| BENCH WARRANTS..... | 200 | 0 | 0 | 0 | 0 | 0 | 0 | 0 | 0 | 0 | 0 | 0 | |
| OTHER JUDICIAL DISPOSITIONS..... | 210 | 1 | 3 | 30 | 2 | 0 | 707 | 44 | 109 | 1 | 1 | 159 | |
| SUBTOTAL JUDICIAL DISP(ADD 140 THRU 210)..... | 220 | 3 | 6 | 292 | 21 | 6 | 806 | 55 | 120 | 4 | 2 | 217 | |
| OTHER DISPOSITIONS..... | | | | | | | | | | | | | |
| NON-SERVICE..... | 230 | 0 | 0 | 0 | 0 | 0 | 0 | 0 | 0 | 0 | 0 | 0 | |
| TOTAL DISPOSITIONS (LINE 220 + 230)..... | 240 | 3 | 6 | 292 | 21 | 6 | 806 | 55 | 120 | 4 | 2 | 217 | |
| PENDING CASES AT END OF YEAR..... | | | | | | | | | | | | | |
| INACTIVE BENCH WARRANTS (LINE 10-90+200)..... | 250 | 0 | 0 | 0 | 0 | 0 | 0 | 0 | 0 | 0 | 0 | 0 | |
| INACTIVE NON-SERVICE (LINE 20 - 95 +230)..... | 260 | 0 | 0 | 0 | 0 | 0 | 0 | 0 | 0 | 0 | 0 | 0 | |
| ACTIVE PENDING (LINE 130 - 240)..... | 270 | 1 | 4 | 68 | 27 | 7 | 547 | 53 | 45 | 5 | 1 | 208 | |
| TOTAL CASES PENDING END YEAR(250+260+270)..... | 280 | 1 | 4 | 68 | 27 | 7 | 547 | 53 | 45 | 5 | 1 | 208 | |
| CIVIL CASES PENDING OVER TWO YEARS..... | 290 | 0 | 0 | 0 | 1 | 0 | 6 | 0 | 0 | 0 | 0 | 17 | |

REGION 4

CIRCUIT #19

BENZIE COUNTY

| ***** | | | | | | | | | | | | | |
|--|-------------|-------------------|----------------------|--------|--------|---------|---------|--------|--------|--------|-----|----|-----|
| | * APPEALS * | * PERSONAL INJ. * | * FAMILY RELATIONS * | * NP * | * CL * | * ALL * | * T * | | | | | | |
| L ***** | FY ***** | ***** | | | | | | | | | | | |
| I N * AR * | * CRIM-* | ND/NI* | DO/DM* | DP * | DU/DS* | PROD-* | LABOR* | * T * | | | | | |
| N O * CRIM-* | AV * | INAL * | AUTO * | NO * | DIV-* | PATER-* | URES*/ | UCTS * | RELA-* | OTHER* | A * | | |
| E * INAL * | CIVIL* | * NEG. * | OTHER* | ORCE * | NITY * | SUP. * | LIAB. * | TIONS* | * L * | | | | |
| ***** | | | | | | | | | | | | | |
| PENDING CASES AT BEGINNING OF THE YEAR..... | | | | | | | | | | | | | |
| INACTIVE BENCH WARRANTS..... | 10 | 0 | 0 | 0 | 0 | 0 | 0 | 0 | 0 | 0 | 0 | 0 | |
| INACTIVE NON-SERVICE..... | 20 | 0 | 0 | 0 | 0 | 0 | 0 | 0 | 0 | 0 | 0 | 0 | |
| SUBTOTAL (LINE 10 + 20)..... | 30 | 0 | 0 | 0 | 0 | 0 | 0 | 0 | 0 | 0 | 0 | 0 | |
| ACTIVE PENDING..... | 40 | 1 | 0 | 74 | 8 | 3 | 49 | 16 | 10 | 3 | 0 | 44 | 208 |
| NEW CASES FILED THIS YEAR..... | 50 | 2 | 1 | 135 | 1 | 0 | 98 | 6 | 17 | 0 | 0 | 43 | 303 |
| SUBTOTAL ACTIVE CASELOAD (LINE 40 + 50)..... | 60 | 3 | 1 | 209 | 9 | 3 | 147 | 22 | 27 | 3 | 0 | 87 | 511 |
| RE-OPENED CASES..... | | | | | | | | | | | | | |
| REMANDS FROM HIGHER COURTS..... | 70 | 0 | 0 | 0 | 0 | 0 | 0 | 0 | 0 | 0 | 0 | 0 | 0 |
| PROBATION VIOLATIONS..... | 75 | 0 | 0 | 0 | 0 | 0 | 0 | 0 | 0 | 0 | 0 | 0 | 9 |
| POST JUDGEMENT PROCEEDINGS..... | 80 | 0 | 0 | 0 | 0 | 0 | 0 | 0 | 0 | 0 | 0 | 0 | 0 |
| APPEARANCE AFTER BENCH WARRANT ISSUED..... | 90 | 0 | 0 | 0 | 0 | 0 | 0 | 0 | 0 | 0 | 0 | 0 | 0 |
| SERVICE MADE/ARRAIGNMENT..... | 95 | 0 | 0 | 0 | 0 | 0 | 0 | 0 | 0 | 0 | 0 | 0 | 0 |
| MISTRIALS..... | 100 | 0 | 0 | 0 | 0 | 0 | 0 | 0 | 0 | 0 | 0 | 0 | 0 |
| OTHER..... | 110 | 0 | 0 | 0 | 0 | 0 | 0 | 0 | 0 | 0 | 0 | 0 | 0 |
| SUBTOTAL..... | 120 | 0 | 0 | 9 | 0 | 0 | 0 | 0 | 0 | 0 | 0 | 0 | 9 |
| TOTAL ACTIVE CASELOAD (LINE 60 + 120)..... | 130 | 3 | 1 | 218 | 9 | 3 | 147 | 22 | 27 | 3 | 0 | 87 | 520 |
| JUDICIAL DISPOSITIONS..... | | | | | | | | | | | | | |
| GUILTY PLEAS..... | 140 | 0 | 0 | 108 | 0 | 0 | 0 | 0 | 0 | 0 | 0 | 0 | 108 |
| TRIALS WITHOUT JURY..... | 150 | 0 | 0 | 0 | 0 | 0 | 0 | 0 | 0 | 0 | 0 | 0 | 0 |
| TRIALS BY JURY..... | 160 | 0 | 0 | 0 | 0 | 0 | 0 | 0 | 0 | 0 | 0 | 0 | 0 |
| DISMISSALS..... | 170 | 0 | 0 | 17 | 0 | 0 | 6 | 2 | 0 | 0 | 0 | 0 | 25 |
| REMANDS TO LOWER COURTS..... | 180 | 0 | 0 | 1 | 0 | 0 | 0 | 0 | 0 | 0 | 0 | 3 | 4 |
| NO PROGRESS..... | 190 | 0 | 0 | 0 | 0 | 0 | 0 | 0 | 0 | 0 | 0 | 0 | 0 |
| BENCH WARRANTS..... | 200 | 0 | 0 | 1 | 0 | 0 | 0 | 0 | 0 | 0 | 0 | 0 | 1 |
| OTHER JUDICIAL DISPOSITIONS..... | 210 | 0 | 0 | 9 | 1 | 1 | 86 | 10 | 12 | 1 | 0 | 28 | 148 |
| SUBTOTAL JUDICIAL DISP(ADD 140 THRU 210)..... | 220 | 0 | 0 | 136 | 1 | 1 | 92 | 12 | 12 | 1 | 0 | 31 | 286 |
| OTHER DISPOSITIONS..... | | | | | | | | | | | | | |
| NON-SERVICE..... | 230 | 0 | 0 | 0 | 0 | 0 | 0 | 0 | 5 | 0 | 0 | 10 | 15 |
| TOTAL DISPOSITIONS (LINE 220 + 230)..... | 240 | 0 | 0 | 136 | 1 | 1 | 92 | 12 | 17 | 1 | 0 | 41 | 301 |
| PENDING CASES AT END OF YEAR..... | | | | | | | | | | | | | |
| INACTIVE BENCH WARRANTS (LINE 10-90+200)..... | 250 | 0 | 0 | 1 | 0 | 0 | 0 | 0 | 0 | 0 | 0 | 0 | 1 |
| INACTIVE NON-SERVICE (LINE 20 - 95 +230)..... | 260 | 0 | 0 | 0 | 0 | 0 | 0 | 0 | 5 | 0 | 0 | 10 | 15 |
| ACTIVE PENDING (LINE 130 - 240)..... | 270 | 3 | 1 | 82 | 8 | 2 | 55 | 10 | 10 | 2 | 0 | 46 | 219 |
| TOTAL CASES PENDING END YEAR(250+260+270)..... | 280 | 3 | 1 | 83 | 8 | 2 | 55 | 10 | 15 | 2 | 0 | 56 | 235 |
| CIVIL CASES PENDING OVER TWO YEARS..... | 290 | 0 | 0 | 0 | 0 | 0 | 0 | 0 | 0 | 0 | 0 | 0 | 0 |

REGION 4

CIRCUIT #19

MANISTEE COUNTY

| ***** | | | | | | | | | | | | | |
|--|-------------|--------|-----------------|------|--------------------|---------|----------|--------|--------|--------|-----|-----|---|
| | * APPEALS * | | *PERSONAL INJ.* | | FAMILY RELATIONS * | | | | | | * T | | |
| L | ***** FY | | ***** | | | | | | | | | | O |
| I N * AR * | * CRIM- | ND/NI* | * DO/DM* | DP | * DU/DS* | PROD- | LABOR* | * T | | | | | |
| N O * CRIM- | AV | INAL | * AUTO | NO | * DIV- | *PATER- | URES* | UCTS | * REL* | OTHER* | A | | |
| E * INAL | * CIVIL* | * NEG. | * OTHER* | ORCE | * NITY | * SUP. | * LIAB.* | TIONS* | | | | | |
| ***** | | | | | | | | | | | | | |
| PENDING CASES AT BEGINNING OF THE YEAR..... | | | | | | | | | | | | | |
| INACTIVE BENCH WARRANTS..... | 10 | 0 | 0 | 9 | 0 | 0 | 0 | 0 | 0 | 0 | 0 | 9 | |
| INACTIVE NON-SERVICE..... | 20 | 0 | 0 | 0 | 4 | 7 | 86 | 13 | 50 | 0 | 0 | 191 | |
| SUBTOTAL (LINE 10 + 20)..... | 30 | 0 | 0 | 9 | 4 | 7 | 86 | 13 | 50 | 0 | 0 | 200 | |
| ACTIVE PENDING..... | 40 | 0 | 0 | 26 | 11 | 0 | 0 | 2 | 10 | 0 | 0 | 169 | |
| NEW CASES FILED THIS YEAR..... | 50 | 0 | 0 | 79 | 2 | 7 | 134 | 1 | 41 | 0 | 0 | 369 | |
| SUBTOTAL ACTIVE CASELOAD (LINE 40 + 50)..... | 60 | 0 | 0 | 105 | 13 | 7 | 134 | 3 | 51 | 0 | 0 | 538 | |
| RE-OPENED CASES..... | | | | | | | | | | | | | |
| REMANDS FROM HIGHER COURTS..... | 70 | 0 | 0 | 0 | 0 | 0 | 0 | 0 | 0 | 0 | 0 | 2 | |
| PROBATION VIOLATIONS..... | 75 | 0 | 0 | 0 | 0 | 0 | 0 | 0 | 0 | 0 | 0 | 0 | |
| POST JUDGEMENT PROCEEDINGS..... | 80 | 0 | 0 | 0 | 0 | 0 | 14 | 0 | 0 | 0 | 0 | 14 | |
| APPEARANCE AFTER BENCH WARRANT ISSUED..... | 90 | 0 | 0 | 4 | 0 | 0 | 0 | 0 | 0 | 0 | 0 | 4 | |
| SERVICE MADE/ARRAIGNMENT..... | 95 | 0 | 0 | 0 | 0 | 0 | 3 | 0 | 0 | 0 | 0 | 3 | |
| MISTRIALS..... | 100 | 0 | 0 | 0 | 0 | 0 | 0 | 0 | 0 | 0 | 0 | 0 | |
| OTHER..... | 110 | 0 | 0 | 0 | 2 | 5 | 5 | 1 | 5 | 0 | 0 | 19 | |
| SUBTOTAL..... | 120 | 0 | 0 | 4 | 2 | 5 | 22 | 1 | 5 | 0 | 0 | 42 | |
| TOTAL ACTIVE CASELOAD (LINE 60 + 120)..... | 130 | 0 | 0 | 109 | 15 | 12 | 156 | 4 | 56 | 0 | 0 | 580 | |
| JUDICIAL DISPOSITIONS..... | | | | | | | | | | | | | |
| GUILTY PLEAS..... | 140 | 0 | 0 | 46 | 0 | 0 | 0 | 0 | 0 | 0 | 0 | 46 | |
| TRIALS WITHOUT JURY..... | 150 | 0 | 0 | 0 | 0 | 0 | 0 | 0 | 0 | 0 | 0 | 0 | |
| TRIALS BY JURY..... | 160 | 0 | 0 | 6 | 0 | 0 | 0 | 0 | 0 | 0 | 0 | 7 | |
| DISMISSALS..... | 170 | 0 | 0 | 8 | 4 | 4 | 26 | 0 | 21 | 0 | 0 | 92 | |
| REMANDS TO LOWER COURTS..... | 180 | 0 | 0 | 0 | 0 | 0 | 0 | 0 | 0 | 0 | 0 | 1 | |
| NO PROGRESS..... | 190 | 0 | 0 | 0 | 0 | 0 | 6 | 4 | 0 | 0 | 0 | 16 | |
| BENCH WARRANTS..... | 200 | 0 | 0 | 10 | 0 | 0 | 0 | 0 | 0 | 0 | 0 | 10 | |
| OTHER JUDICIAL DISPOSITIONS..... | 210 | 0 | 0 | 0 | 1 | 2 | 103 | 1 | 10 | 0 | 0 | 191 | |
| SUBTOTAL JUDICIAL DISP(ADD 140 THRU 210)..... | 220 | 0 | 0 | 70 | 5 | 6 | 135 | 5 | 31 | 0 | 0 | 373 | |
| OTHER DISPOSITIONS..... | | | | | | | | | | | | | |
| NON-SERVICE..... | 230 | 0 | 0 | 0 | 0 | 0 | 3 | 1 | 8 | 0 | 0 | 23 | |
| TOTAL DISPOSITIONS (LINE 220 + 230)..... | 240 | 0 | 0 | 70 | 5 | 6 | 138 | 6 | 39 | 0 | 0 | 396 | |
| PENDING CASES AT END OF YEAR..... | | | | | | | | | | | | | |
| INACTIVE BENCH WARRANTS (LINE 10-90+200)..... | 250 | 0 | 0 | 15 | 0 | 0 | 0 | 0 | 0 | 0 | 0 | 15 | |
| INACTIVE NON-SERVICE (LINE 20 - 95 +230)..... | 260 | 0 | 0 | 0 | 4 | 7 | 86 | 14 | 58 | 0 | 0 | 211 | |
| ACTIVE PENDING (LINE 130 - 240)..... | 270 | 0 | 0 | 39 | 10 | 6 | 18 | -2 | 17 | 0 | 0 | 184 | |
| TOTAL CASES PENDING END YEAR(250+260+270)..... | 280 | 0 | 0 | 54 | 14 | 13 | 104 | 12 | 75 | 0 | 0 | 410 | |
| CIVIL CASES PENDING OVER TWO YEARS..... | 290 | 0 | 0 | 0 | 1 | 1 | 2 | 2 | 15 | 0 | 0 | 32 | |

REGION 4

CIRCUIT #19

COURT SUMMARY

| ***** | | | | | | | | | | | | |
|--|-------------|-------------------|----------------------|----------|--------|--------|---------|---------|---------|--------|--------|------|
| | * APPEALS * | * PERSONAL INJ. * | * FAMILY RELATIONS * | | | | | | | | | |
| L | * AR * | * CRIM-ND/NI * | * DO/DM* DP * | * DU/DS* | PROD-* | LABOR* | | | | | | |
| N O | * CRIM-* | AV * | INAL * | AUTO * | NO * | DIV-* | PATER-* | URES*/* | UCTS * | RELA-* | OTHER* | A |
| E | * INAL * | CIVIL* | | * NEG. * | OTHER* | ORCE * | NITY * | SUP. * | LIAB. * | TIONS* | | L |
| ***** | | | | | | | | | | | | |
| PENDING CASES AT BEGINNING OF THE YEAR..... | | | | | | | | | | | | |
| INACTIVE BENCH WARRANTS..... | 10 | 0 | 0 | 9 | 0 | 0 | 0 | 0 | 0 | 0 | 0 | 9 |
| INACTIVE NON-SERVICE..... | 20 | 0 | 0 | 0 | 4 | 7 | 86 | 13 | 50 | 0 | 0 | 191 |
| SUBTOTAL (LINE 10 + 20)..... | 30 | 0 | 0 | 9 | 4 | 7 | 86 | 13 | 50 | 0 | 0 | 200 |
| ACTIVE PENDING..... | 40 | 1 | 0 | 100 | 19 | 3 | 49 | 18 | 20 | 3 | 0 | 377 |
| NEW CASES FILED THIS YEAR..... | 50 | 2 | 1 | 214 | 3 | 7 | 232 | 7 | 58 | 0 | 0 | 672 |
| SUBTOTAL ACTIVE CASELOAD (LINE 40 + 50)... | 60 | 3 | 1 | 314 | 22 | 10 | 281 | 25 | 78 | 3 | 0 | 1049 |
| RE-OPENED CASES..... | | | | | | | | | | | | |
| REMANDS FROM HIGHER COURTS..... | 70 | 0 | 0 | 0 | 0 | 0 | 0 | 0 | 0 | 0 | 0 | 2 |
| PROBATION VIOLATIONS..... | 75 | 0 | 0 | 9 | 0 | 0 | 0 | 0 | 0 | 0 | 0 | 9 |
| POST JUDGEMENT PROCEEDINGS..... | 80 | 0 | 0 | 0 | 0 | 0 | 14 | 0 | 0 | 0 | 0 | 14 |
| APPEARANCE AFTER BENCH WARRANT ISSUED.... | 90 | 0 | 0 | 4 | 0 | 0 | 0 | 0 | 0 | 0 | 0 | 4 |
| SERVICE MADE/ARRAIGNMENT..... | 95 | 0 | 0 | 0 | 0 | 0 | 3 | 0 | 0 | 0 | 0 | 3 |
| MISTRIALS..... | 100 | 0 | 0 | 0 | 0 | 0 | 0 | 0 | 0 | 0 | 0 | 0 |
| OTHER..... | 110 | 0 | 0 | 0 | 2 | 5 | 5 | 1 | 5 | 0 | 0 | 19 |
| SUBTOTAL..... | 120 | 0 | 0 | 13 | 2 | 5 | 22 | 1 | 5 | 0 | 0 | 51 |
| TOTAL ACTIVE CASELOAD (LINE 60 + 120) | 130 | 3 | 1 | 327 | 24 | 15 | 303 | 26 | 83 | 3 | 0 | 1100 |
| JUDICIAL DISPOSITIONS..... | | | | | | | | | | | | |
| GUILTY PLEAS..... | 140 | 0 | 0 | 154 | 0 | 0 | 0 | 0 | 0 | 0 | 0 | 154 |
| TRIALS WITHOUT JURY..... | 150 | 0 | 0 | 0 | 0 | 0 | 0 | 0 | 0 | 0 | 0 | 0 |
| TRIALS BY JURY..... | 160 | 0 | 0 | 6 | 0 | 0 | 0 | 0 | 0 | 0 | 0 | 7 |
| DISMISSALS..... | 170 | 0 | 0 | 25 | 4 | 4 | 32 | 2 | 21 | 0 | 0 | 117 |
| REMANDS TO LOWER COURTS..... | 180 | 0 | 0 | 1 | 0 | 0 | 0 | 0 | 0 | 0 | 0 | 5 |
| NO PROGRESS..... | 190 | 0 | 0 | 0 | 0 | 0 | 6 | 4 | 0 | 0 | 0 | 26 |
| BENCH WARRANTS..... | 200 | 0 | 0 | 11 | 0 | 0 | 0 | 0 | 0 | 0 | 0 | 11 |
| OTHER JUDICIAL DISPOSITIONS..... | 210 | 0 | 0 | 9 | 2 | 3 | 189 | 11 | 22 | 1 | 0 | 339 |
| SUBTOTAL JUDICIAL DISP(ADD 140 THRU 210)..... | 220 | 0 | 0 | 206 | 6 | 7 | 227 | 17 | 43 | 1 | 0 | 659 |
| OTHER DISPOSITIONS..... | | | | | | | | | | | | |
| NON-SERVICE..... | 230 | 0 | 0 | 0 | 0 | 0 | 3 | 1 | 13 | 0 | 0 | 38 |
| TOTAL DISPOSITIONS (LINE 220 + 230)..... | 240 | 0 | 0 | 206 | 6 | 7 | 230 | 18 | 56 | 1 | 0 | 697 |
| PENDING CASES AT END OF YEAR..... | | | | | | | | | | | | |
| INACTIVE BENCH WARRANTS (LINE 10-90+200)..... | 250 | 0 | 0 | 16 | 0 | 0 | 0 | 0 | 0 | 0 | 0 | 16 |
| INACTIVE NON-SERVICE (LINE 20 - 95 +230)..... | 260 | 0 | 0 | 0 | 4 | 7 | 86 | 14 | 63 | 0 | 0 | 226 |
| ACTIVE PENDING (LINE 130 - 240)..... | 270 | 3 | 1 | 121 | 18 | 8 | 73 | 8 | 27 | 2 | 0 | 403 |
| TOTAL CASES PENDING END YEAR(250+260+270)..... | 280 | 3 | 1 | 137 | 22 | 15 | 159 | 22 | 90 | 2 | 0 | 645 |
| CIVIL CASES PENDING OVER TWO YEARS..... | 290 | 0 | 0 | 0 | 1 | 1 | 2 | 2 | 15 | 0 | 0 | 32 |

REGION 4

CIRCUIT #21

CLARE COUNTY

| ***** | | | | | | | | | | | | | |
|--|-------------|----------|-------------------|----------|----------------------|--------|----------|----------|-----------|--------|---------|----------|-----|
| | * APPEALS * | | * PERSONAL INJ. * | | * FAMILY RELATIONS * | | | * NP * | | * CL * | | * ALL * | * T |
| L | ***** FY | | ***** | | | | | | | | | | O |
| I | N* | AR | * CRIM- | ND/NL* | * DO/DM* | DP | * DU/DS* | PROD- | LABOR* | | | * T | |
| N | O* | CRIM- | AV | INAL | * AUTO | * NO | * DIV- | * PATER- | * URESA/* | UCTS | * RELA- | * OTHER* | A |
| E | * INAL | * CIVIL* | * NEG. | * OTHER* | ORCE | * NITY | * SUP. | * LIAB. | * TIONS* | | | * L | |
| ***** | | | | | | | | | | | | | |
| PENDING CASES AT BEGINNING OF THE YEAR..... | | | | | | | | | | | | | |
| INACTIVE BENCH WARRANTS..... | 10 | 0 | 0 | 1 | 0 | 0 | 0 | 0 | 0 | 0 | 0 | 0 | 1 |
| INACTIVE NON-SERVICE..... | 20 | 0 | 0 | 0 | 3 | 0 | 4 | 3 | 7 | 1 | 0 | 8 | 26 |
| SUBTOTAL (LINE 10 + 20)..... | 30 | 0 | 0 | 1 | 3 | 0 | 4 | 3 | 7 | 1 | 0 | 8 | 27 |
| ACTIVE PENDING..... | 40 | 0 | 1 | 31 | 27 | 4 | 180 | 107 | 13 | 1 | 0 | 133 | 497 |
| NEW CASES FILED THIS YEAR..... | 50 | 1 | 5 | 89 | 13 | 8 | 127 | 12 | 106 | 0 | 0 | 91 | 452 |
| SUBTOTAL ACTIVE CASELOAD (LINE 40 + 50)..... | 60 | 1 | 6 | 120 | 40 | 12 | 307 | 119 | 119 | 1 | 0 | 224 | 949 |
| RE-OPENED CASES..... | | | | | | | | | | | | | |
| REMANDS FROM HIGHER COURTS..... | 70 | 0 | 0 | 0 | 0 | 0 | 0 | 0 | 0 | 0 | 0 | 0 | 0 |
| PROBATION VIOLATIONS..... | 75 | 0 | 0 | 6 | 0 | 0 | 0 | 0 | 0 | 0 | 0 | 0 | 6 |
| POST JUDGEMENT PROCEEDINGS..... | 80 | 0 | 0 | 0 | 0 | 0 | 5 | 0 | 0 | 0 | 0 | 0 | 5 |
| APPEARANCE AFTER BENCH WARRANT ISSUED..... | 90 | 0 | 0 | 1 | 0 | 0 | 0 | 0 | 0 | 0 | 0 | 0 | 1 |
| SERVICE MADE/ARRAIGNMENT..... | 95 | 0 | 0 | 0 | 3 | 0 | 4 | 3 | 7 | 1 | 0 | 8 | 26 |
| MISTRIALS..... | 100 | 0 | 0 | 0 | 0 | 0 | 0 | 0 | 0 | 0 | 0 | 0 | 0 |
| OTHER..... | 110 | 0 | 0 | 0 | 0 | 0 | 0 | 0 | 0 | 0 | 0 | 0 | 0 |
| SUBTOTAL..... | 120 | 0 | 0 | 7 | 3 | 0 | 9 | 3 | 7 | 1 | 0 | 8 | 38 |
| TOTAL ACTIVE CASELOAD (LINE 60 + 120)..... | 130 | 1 | 6 | 127 | 43 | 12 | 316 | 122 | 126 | 2 | 0 | 232 | 987 |
| JUDICIAL DISPOSITIONS..... | | | | | | | | | | | | | |
| GUILTY PLEAS..... | 140 | 0 | 0 | 36 | 0 | 0 | 0 | 0 | 0 | 0 | 0 | 0 | 36 |
| TRIALS WITHOUT JURY..... | 150 | 0 | 0 | 0 | 0 | 0 | 10 | 0 | 0 | 0 | 0 | 1 | 11 |
| TRIALS BY JURY..... | 160 | 0 | 0 | 5 | 1 | 0 | 0 | 0 | 0 | 0 | 0 | 0 | 6 |
| DISMISSALS..... | 170 | 0 | 4 | 11 | 5 | 2 | 99 | 98 | 33 | 1 | 0 | 28 | 281 |
| REMANDS TO LOWER COURTS..... | 180 | 0 | 1 | 8 | 0 | 0 | 0 | 0 | 0 | 0 | 0 | 1 | 10 |
| NO PROGRESS..... | 190 | 0 | 0 | 0 | 0 | 0 | 10 | 7 | 0 | 0 | 0 | 5 | 22 |
| BENCH WARRANTS..... | 200 | 0 | 0 | 3 | 0 | 0 | 0 | 0 | 0 | 0 | 0 | 0 | 3 |
| OTHER JUDICIAL DISPOSITIONS..... | 210 | 0 | 0 | 12 | 5 | 2 | 109 | 8 | 86 | 0 | 0 | 49 | 271 |
| SUBTOTAL JUDICIAL DISP(ADD 140 THRU 210)..... | 220 | 0 | 5 | 75 | 11 | 4 | 228 | 113 | 119 | 1 | 0 | 84 | 640 |
| OTHER DISPOSITIONS..... | | | | | | | | | | | | | |
| NON-SERVICE..... | 230 | 0 | 0 | 0 | 0 | 0 | 0 | 0 | 0 | 0 | 0 | 0 | 0 |
| TOTAL DISPOSITIONS (LINE 220 + 230)..... | 240 | 0 | 5 | 75 | 11 | 4 | 228 | 113 | 119 | 1 | 0 | 84 | 640 |
| PENDING CASES AT END OF YEAR..... | | | | | | | | | | | | | |
| INACTIVE BENCH WARRANTS (LINE 10-90+200)..... | 250 | 0 | 0 | 3 | 0 | 0 | 0 | 0 | 0 | 0 | 0 | 0 | 3 |
| INACTIVE NON-SERVICE (LINE 20 - 95 +230)..... | 260 | 0 | 0 | 0 | 0 | 0 | 0 | 0 | 0 | 0 | 0 | 0 | 0 |
| ACTIVE PENDING (LINE 130 - 240)..... | 270 | 1 | 1 | 52 | 32 | 8 | 88 | 9 | 7 | 1 | 0 | 148 | 347 |
| TOTAL CASES PENDING END YEAR(250+260+270)..... | 280 | 1 | 1 | 55 | 32 | 8 | 88 | 9 | 7 | 1 | 0 | 148 | 350 |
| CIVIL CASES PENDING OVER TWO YEARS..... | 290 | 0 | 0 | 0 | 6 | 3 | 0 | 0 | 0 | 0 | 0 | 25 | 34 |

REGION 4

CIRCUIT #21

GLADWIN COUNTY

| ***** | | | | | | | | | | | | |
|--|-------------|-------|-------------------|---------|----------------------|-------|-------|--------|-------|--------------|-------|-----|
| * APPEALS * * PERSONAL INJ. * FAMILY RELATIONS * | | | | | | | | | | | | |
| L | * APPEALS * | | * PERSONAL INJ. * | | * FAMILY RELATIONS * | | | * NP * | | * CL * ALL * | | T |
| I | N | FY | ND/NI | NO | DO/DM | DP | DU/DS | PROD | LABOR | RELA | OTHER | A |
| N | CRIM | AV | INAL | AUTO | DIV | PATER | URES | UCTS | RELA | OTHER | A | T |
| O | CRIM | AV | INAL | AUTO | DIV | PATER | URES | UCTS | RELA | OTHER | A | T |
| E | INAL | CIVIL | * NEG. | * OTHER | ORCE | NITY | SUP. | LIAB. | TIONS | | | L |
| ***** | | | | | | | | | | | | |
| PENDING CASES AT BEGINNING OF THE YEAR..... | | | | | | | | | | | | |
| INACTIVE BENCH WARRANTS..... | 10 | 0 | 0 | 0 | 0 | 0 | 0 | 0 | 0 | 0 | 0 | 0 |
| INACTIVE NON-SERVICE..... | 20 | 0 | 0 | 0 | 0 | 0 | 0 | 0 | 0 | 0 | 0 | 0 |
| SUBTOTAL (LINE 10 + 20)..... | 30 | 0 | 0 | 0 | 0 | 0 | 0 | 0 | 0 | 0 | 0 | 0 |
| ACTIVE PENDING..... | 40 | 1 | 3 | 34 | 12 | 5 | 107 | 13 | 22 | 0 | 67 | 264 |
| NEW CASES FILED THIS YEAR..... | 50 | 0 | 0 | 66 | 9 | 1 | 95 | 14 | 30 | 0 | 63 | 278 |
| SUBTOTAL ACTIVE CASELOAD (LINE 40 + 50)..... | 60 | 1 | 3 | 100 | 21 | 6 | 202 | 27 | 52 | 0 | 130 | 542 |
| RE-OPENED CASES..... | | | | | | | | | | | | |
| REMANDS FROM HIGHER COURTS..... | 70 | 0 | 0 | 0 | 0 | 0 | 0 | 0 | 0 | 0 | 0 | 0 |
| PROBATION VIOLATIONS..... | 75 | 0 | 0 | 0 | 0 | 0 | 0 | 0 | 0 | 0 | 0 | 0 |
| POST JUDGEMENT PROCEEDINGS..... | 80 | 0 | 0 | 0 | 0 | 0 | 0 | 0 | 0 | 0 | 0 | 0 |
| APPEARANCE AFTER BENCH WARRANT ISSUED..... | 90 | 0 | 0 | 0 | 0 | 0 | 0 | 0 | 0 | 0 | 0 | 0 |
| SERVICE MADE/ARRAIGNMENT..... | 95 | 0 | 0 | 0 | 0 | 0 | 0 | 0 | 0 | 0 | 0 | 0 |
| MISTRIALS..... | 100 | 0 | 0 | 0 | 0 | 0 | 0 | 0 | 0 | 0 | 0 | 0 |
| OTHER..... | 110 | 0 | 0 | 0 | 0 | 0 | 0 | 0 | 0 | 0 | 0 | 0 |
| SUBTOTAL..... | 120 | 0 | 0 | 0 | 0 | 0 | 0 | 0 | 0 | 0 | 0 | 0 |
| TOTAL ACTIVE CASELOAD (LINE 60 + 120)..... | 130 | 1 | 3 | 100 | 21 | 6 | 202 | 27 | 52 | 0 | 130 | 542 |
| JUDICIAL DISPOSITIONS..... | | | | | | | | | | | | |
| GUILTY PLEAS..... | 140 | 0 | 0 | 36 | 0 | 0 | 0 | 0 | 0 | 0 | 0 | 36 |
| TRIALS WITHOUT JURY..... | 150 | 0 | 0 | 0 | 0 | 0 | 7 | 0 | 0 | 0 | 5 | 12 |
| TRIALS BY JURY..... | 160 | 0 | 0 | 2 | 0 | 0 | 0 | 0 | 0 | 0 | 0 | 2 |
| DISMISSALS..... | 170 | 0 | 0 | 7 | 5 | 2 | 27 | 2 | 20 | 0 | 19 | 82 |
| REMANDS TO LOWER COURTS..... | 180 | 0 | 0 | 0 | 0 | 0 | 0 | 0 | 0 | 0 | 0 | 0 |
| NO PROGRESS..... | 190 | 0 | 0 | 0 | 0 | 0 | 10 | 0 | 0 | 0 | 0 | 0 |
| BENCH WARRANTS..... | 200 | 0 | 0 | 0 | 0 | 0 | 0 | 0 | 0 | 0 | 3 | 13 |
| OTHER JUDICIAL DISPOSITIONS..... | 210 | 1 | 2 | 23 | 0 | 0 | 58 | 7 | 18 | 0 | 23 | 132 |
| SUBTOTAL JUDICIAL DISP(ADD 140 THRU 210)..... | 220 | 1 | 2 | 68 | 5 | 2 | 102 | 9 | 38 | 0 | 50 | 277 |
| OTHER DISPOSITIONS..... | | | | | | | | | | | | |
| NON-SERVICE..... | 230 | 0 | 0 | 0 | 0 | 0 | 0 | 0 | 0 | 0 | 0 | 0 |
| TOTAL DISPOSITIONS (LINE 220 + 230)..... | 240 | 1 | 2 | 68 | 5 | 2 | 102 | 9 | 38 | 0 | 50 | 277 |
| PENDING CASES AT END OF YEAR..... | | | | | | | | | | | | |
| INACTIVE BENCH WARRANTS (LINE 10-90+200)..... | 250 | 0 | 0 | 0 | 0 | 0 | 0 | 0 | 0 | 0 | 0 | 0 |
| INACTIVE NON-SERVICE (LINE 20 - 95 +230)..... | 260 | 0 | 0 | 0 | 0 | 0 | 0 | 0 | 0 | 0 | 0 | 0 |
| ACTIVE PENDING (LINE 130 - 240)..... | 270 | 0 | 1 | 32 | 16 | 4 | 100 | 18 | 14 | 0 | 80 | 265 |
| TOTAL CASES PENDING END YEAR(250+260+270)..... | 280 | 0 | 1 | 32 | 16 | 4 | 100 | 18 | 14 | 0 | 80 | 265 |
| CIVIL CASES PENDING OVER TWO YEARS..... | 290 | 0 | 0 | 0 | 3 | 2 | 0 | 3 | 0 | 0 | 9 | 17 |

REGION 4

CIRCUIT #21

ISABELLA COUNTY

| ***** | | | | | | | | | | | | |
|--|--------------------|--------------------------|-------------------------|-----------|----|---|-----|----|-----|---|---|-----|
| | * APPEALS * | * PERSONAL INJ. * | * FAMILY RELATIONS * | | | | | | | | | |
| L | FY | NP | CL | ALL | T | | | | | | | |
| I N * AR * | CRIM- * ND/NI * | DO/DM * DP * | DU/DS * PROD- * LABOR * | OTHER * A | | | | | | | | |
| N O * CRIM- * AV * | INAL * AUTO * NO * | DIV- * PATER- * URESA/ * | UCTS * REL- * OTHER * | | | | | | | | | |
| E * INAL * CIVIL * | NEG. * OTHER * | ORCE * NITY * SUP. * | LIAB. * TIONS * | | | | | | | | | |
| ***** | | | | | | | | | | | | |
| PENDING CASES AT BEGINNING OF THE YEAR..... | | | | | | | | | | | | |
| INACTIVE BENCH WARRANTS..... | 10 | 0 | 0 | 0 | 0 | 0 | 0 | 0 | 0 | 0 | 0 | 0 |
| INACTIVE NON-SERVICE..... | 20 | 0 | 0 | 0 | 0 | 0 | 0 | 0 | 0 | 0 | 0 | 0 |
| SUBTOTAL (LINE 10 + 20)..... | 30 | 0 | 0 | 0 | 0 | 0 | 0 | 0 | 0 | 0 | 0 | 0 |
| ACTIVE PENDING..... | 40 | 0 | 4 | 88 | 39 | 1 | 218 | 19 | 29 | 4 | 0 | 117 |
| NEW CASES FILED THIS YEAR..... | 50 | 1 | 1 | 211 | 24 | 0 | 274 | 26 | 76 | 2 | 0 | 117 |
| SUBTOTAL ACTIVE CASELOAD (LINE 40 + 50)..... | 60 | 1 | 5 | 299 | 63 | 1 | 492 | 45 | 105 | 6 | 0 | 234 |
| RE-OPENED CASES..... | | | | | | | | | | | | |
| REMANDS FROM HIGHER COURTS..... | 70 | 0 | 0 | 0 | 0 | 0 | 0 | 0 | 0 | 0 | 0 | 0 |
| PROBATION VIOLATIONS..... | 75 | 0 | 0 | 0 | 0 | 0 | 0 | 0 | 0 | 0 | 0 | 0 |
| POST JUDGEMENT PROCEEDINGS..... | 80 | 0 | 0 | 0 | 0 | 0 | 0 | 0 | 0 | 0 | 0 | 0 |
| APPEARANCE AFTER BENCH WARRANT ISSUED..... | 90 | 0 | 0 | 0 | 0 | 0 | 0 | 0 | 0 | 0 | 0 | 0 |
| SERVICE MADE/ARRAIGNMENT..... | 95 | 0 | 0 | 0 | 0 | 0 | 0 | 0 | 0 | 0 | 0 | 0 |
| MISTRIALS..... | 100 | 0 | 0 | 0 | 0 | 0 | 0 | 0 | 0 | 0 | 0 | 0 |
| OTHER..... | 110 | 0 | 0 | 0 | 0 | 0 | 0 | 0 | 0 | 0 | 0 | 0 |
| SUBTOTAL..... | 120 | 0 | 0 | 0 | 0 | 0 | 0 | 0 | 0 | 0 | 0 | 0 |
| TOTAL ACTIVE CASELOAD (LINE 60 + 120)..... | 130 | 1 | 5 | 299 | 63 | 1 | 492 | 45 | 105 | 6 | 0 | 234 |
| JUDICIAL DISPOSITIONS..... | | | | | | | | | | | | |
| GUILTY PLEAS..... | 140 | 0 | 0 | 0 | 0 | 0 | 0 | 0 | 0 | 0 | 0 | 0 |
| TRIALS WITHOUT JURY..... | 150 | 0 | 0 | 0 | 0 | 0 | 31 | 0 | 0 | 0 | 0 | 31 |
| TRIALS BY JURY..... | 160 | 0 | 0 | 13 | 1 | 0 | 0 | 0 | 0 | 0 | 0 | 14 |
| DISMISSALS..... | 170 | 0 | 2 | 39 | 12 | 0 | 15 | 3 | 9 | 0 | 0 | 18 |
| REMANDS TO LOWER COURTS..... | 180 | 0 | 0 | 24 | 6 | 0 | 0 | 0 | 0 | 0 | 0 | 30 |
| NO PROGRESS..... | 190 | 0 | 0 | 0 | 1 | 0 | 28 | 3 | 13 | 0 | 0 | 56 |
| BENCH WARRANTS..... | 200 | 0 | 0 | 0 | 0 | 0 | 0 | 0 | 0 | 0 | 0 | 0 |
| OTHER JUDICIAL DISPOSITIONS..... | 210 | 0 | 0 | 72 | 2 | 0 | 161 | 25 | 57 | 0 | 0 | 61 |
| SUBTOTAL JUDICIAL DISP(ADD 140 THRU 210)..... | 220 | 0 | 2 | 148 | 22 | 0 | 235 | 31 | 79 | 0 | 0 | 90 |
| OTHER DISPOSITIONS..... | | | | | | | | | | | | |
| NON-SERVICE..... | 230 | 0 | 0 | 0 | 0 | 0 | 0 | 0 | 0 | 0 | 0 | 0 |
| TOTAL DISPOSITIONS (LINE 220 + 230)..... | 240 | 0 | 2 | 148 | 22 | 0 | 235 | 31 | 79 | 0 | 0 | 90 |
| PENDING CASES AT END OF YEAR..... | | | | | | | | | | | | |
| INACTIVE BENCH WARRANTS (LINE 10-90+200)..... | 250 | 0 | 0 | 0 | 0 | 0 | 0 | 0 | 0 | 0 | 0 | 0 |
| INACTIVE NON-SERVICE (LINE 20 - 95 +230)..... | 260 | 0 | 0 | 0 | 0 | 0 | 0 | 0 | 0 | 0 | 0 | 0 |
| ACTIVE PENDING (LINE 130 - 240)..... | 270 | 1 | 3 | 151 | 41 | 1 | 257 | 14 | 26 | 6 | 0 | 144 |
| TOTAL CASES PENDING END YEAR(250+260+270)..... | 280 | 1 | 3 | 151 | 41 | 1 | 257 | 14 | 26 | 6 | 0 | 144 |
| CIVIL CASES PENDING OVER TWO YEARS..... | 290 | 0 | 0 | 0 | 0 | 0 | 0 | 0 | 0 | 0 | 0 | 0 |

CONTINUED

1 OF 3

REGION 4

CIRCUIT #21

COURT SUMMARY

| ***** | | | | | | | | | | | | | | | | |
|--|--------|----------|---------|----------|--------|--------|--------|----------|----------|------|-------|--------|------|----|-----|---|
| * APPEALS * *PERSONAL INJ.* FAMILY RELATIONS * * * * T | | | | | | | | | | | | | | | | |
| L | ***** | | FY | ***** | | | | | | | | | NP | CL | ALL | O |
| I | N | AR | * CRIM- | ND/NI* | DO/DM* | DP | DU/DS* | PROD- | LABOR* | * T | | | | | | |
| N | O | CRIM- | AV | INAL | AUTO | NO | DIV- | *PATER-* | URES* | UCTS | RELA- | OTHER* | A | | | |
| E | * INAL | * CIVIL* | * NEG. | * OTHER* | ORCE | * NITY | * SUP. | * LIAB. | * TIONS* | * L | | | | | | |
| ***** | | | | | | | | | | | | | | | | |
| PENDING CASES AT BEGINNING OF THE YEAR..... | | | | | | | | | | | | | | | | |
| INACTIVE BENCH WARRANTS..... | 10 | 0 | 0 | 1 | 0 | 0 | 0 | 0 | 0 | 0 | 0 | 0 | 1 | | | |
| INACTIVE NON-SERVICE..... | 20 | 0 | 0 | 0 | 3 | 0 | 4 | 3 | 7 | 1 | 0 | 8 | 26 | | | |
| SUBTOTAL (LINE 10 + 20)..... | 30 | 0 | 0 | 1 | 3 | 0 | 4 | 3 | 7 | 1 | 0 | 8 | 27 | | | |
| ACTIVE PENDING..... | 40 | 1 | 8 | 153 | 78 | 10 | 505 | 139 | 64 | 5 | 0 | 317 | 1280 | | | |
| NEW CASES FILED THIS YEAR..... | 50 | 2 | 6 | 366 | 46 | 9 | 496 | 52 | 212 | 2 | 0 | 271 | 1462 | | | |
| SUBTOTAL ACTIVE CASELOAD (LINE 40 + 50)..... | 60 | 3 | 14 | 519 | 124 | 19 | 1001 | 191 | 276 | 7 | 0 | 588 | 2742 | | | |
| RE-OPENED CASES..... | | | | | | | | | | | | | | | | |
| REMANDS FROM HIGHER COURTS..... | 70 | 0 | 0 | 0 | 0 | 0 | 0 | 0 | 0 | 0 | 0 | 0 | 0 | | | |
| PROBATION VIOLATIONS..... | 75 | 0 | 0 | 6 | 0 | 0 | 0 | 0 | 0 | 0 | 0 | 0 | 6 | | | |
| POST JUDGEMENT PROCEEDINGS..... | 80 | 0 | 0 | 0 | 0 | 0 | 5 | 0 | 0 | 0 | 0 | 0 | 5 | | | |
| APPEARANCE AFTER BENCH WARRANT ISSUED..... | 90 | 0 | 0 | 1 | 0 | 0 | 0 | 0 | 0 | 0 | 0 | 0 | 1 | | | |
| SERVICE MADE/ARRAIGNMENT..... | 95 | 0 | 0 | 0 | 3 | 0 | 4 | 3 | 7 | 1 | 0 | 8 | 26 | | | |
| MISTRIALS..... | 100 | 0 | 0 | 0 | 0 | 0 | 0 | 0 | 0 | 0 | 0 | 0 | 0 | | | |
| OTHER..... | 110 | 0 | 0 | 0 | 0 | 0 | 0 | 0 | 0 | 0 | 0 | 0 | 0 | | | |
| SUBTOTAL..... | 120 | 0 | 0 | 7 | 3 | 0 | 9 | 3 | 7 | 1 | 0 | 8 | 38 | | | |
| TOTAL ACTIVE CASELOAD (LINE 60 + 120)..... | 130 | 3 | 14 | 526 | 127 | 19 | 1010 | 194 | 283 | 8 | 0 | 596 | 2780 | | | |
| JUDICIAL DISPOSITIONS..... | | | | | | | | | | | | | | | | |
| GUILTY PLEAS..... | 140 | 0 | 0 | 72 | 0 | 0 | 0 | 0 | 0 | 0 | 0 | 0 | 72 | | | |
| TRIALS WITHOUT JURY..... | 150 | 0 | 0 | 0 | 0 | 0 | 48 | 0 | 0 | 0 | 0 | 6 | 54 | | | |
| TRIALS BY JURY..... | 160 | 0 | 0 | 20 | 2 | 0 | 0 | 0 | 0 | 0 | 0 | 0 | 22 | | | |
| DISMISSALS..... | 170 | 0 | 6 | 57 | 22 | 4 | 141 | 103 | 62 | 1 | 0 | 65 | 461 | | | |
| REMANDS TO LOWER COURTS..... | 180 | 0 | 1 | 32 | 6 | 0 | 0 | 0 | 0 | 0 | 0 | 1 | 40 | | | |
| NO PROGRESS..... | 190 | 0 | 0 | 0 | 1 | 0 | 48 | 10 | 13 | 0 | 0 | 19 | 91 | | | |
| BENCH WARRANTS..... | 200 | 0 | 0 | 3 | 0 | 0 | 0 | 0 | 0 | 0 | 0 | 0 | 3 | | | |
| OTHER JUDICIAL DISPOSITIONS..... | 210 | 1 | 2 | 107 | 7 | 2 | 329 | 40 | 161 | 0 | 0 | 133 | 781 | | | |
| SUBTOTAL JUDICIAL DISP(ADD 140 THRU 210)..... | 220 | 1 | 9 | 291 | 38 | 6 | 561 | 153 | 236 | 1 | 0 | 224 | 1524 | | | |
| OTHER DISPOSITIONS..... | | | | | | | | | | | | | | | | |
| NON-SERVICE..... | 230 | 0 | 0 | 0 | 0 | 0 | 0 | 0 | 0 | 0 | 0 | 0 | 0 | | | |
| TOTAL DISPOSITIONS (LINE 220 + 230)..... | 240 | 1 | 9 | 291 | 38 | 6 | 565 | 153 | 236 | 1 | 0 | 224 | 1524 | | | |
| PENDING CASES AT END OF YEAR..... | | | | | | | | | | | | | | | | |
| INACTIVE BENCH WARRANTS (LINE 10-90+20)..... | 250 | 0 | 0 | 3 | 0 | 0 | 0 | 0 | 0 | 0 | 0 | 0 | 3 | | | |
| INACTIVE NON-SERVICE (LINE 20 - 95 +230)..... | 260 | 0 | 0 | 0 | 0 | 0 | 0 | 0 | 0 | 0 | 0 | 0 | 0 | | | |
| ACTIVE PENDING (LINE 130 - 240)..... | 270 | 2 | 5 | 235 | 89 | 13 | 445 | 41 | 47 | 7 | 0 | 372 | 1256 | | | |
| TOTAL CASES PENDING END YEAR(250+260+270)..... | 280 | 2 | 5 | 238 | 89 | 13 | 445 | 41 | 47 | 7 | 0 | 372 | 1259 | | | |
| CIVIL CASES PENDING OVER TWO YEARS..... | 290 | 0 | 0 | 0 | 9 | 5 | 0 | 3 | 0 | 0 | 0 | 34 | 51 | | | |

REGION 4

CIRCUIT #23

ALCONA COUNTY

| ***** | | | | | | | | | | | | | |
|--|----------------------------------|--------|--------|--------|--------|--------|---------|--------|--------|-------|---------|----|-----|
| * APPEALS * *PERSONAL INJ.* FAMILY RELATIONS * | | | | | | | | | | | | | |
| L | ***** FY ***** NP * CL * ALL * T | | | | | | | | | | | | |
| I N* | AR * | CRIM- | ND/NI* | DO/DM* | DP | DU/DS* | PROD- | LABOR* | | | | | T |
| N O* | CRIM- | AV | INAL * | AUTO * | NO | DIV- | *PATER- | URES* | UCTS * | RELA- | G THER* | A | |
| E | INAL * | CIVIL* | NEG. | OTHER* | ORCE * | NITY * | SUP. | LIAB.* | TIONS* | | | | L |
| ***** | | | | | | | | | | | | | |
| PENDING CASES AT BEGINNING OF THE YEAR..... | | | | | | | | | | | | | |
| INACTIVE BENCH WARRANTS..... | 10 | 0 | 0 | 2 | 0 | 0 | 2 | 1 | 1 | 0 | 0 | 0 | 6 |
| INACTIVE NON-SERVICE..... | 20 | 0 | 0 | 0 | 0 | 0 | 0 | 2 | 0 | 0 | 0 | 0 | 2 |
| SUBTOTAL (LINE 10 + 20)..... | 30 | 0 | 0 | 2 | 0 | 0 | 2 | 3 | 1 | 0 | 0 | 0 | 8 |
| ACTIVE PENDING..... | 40 | 1 | 0 | 2 | 2 | 6 | 33 | 7 | 26 | 0 | 0 | 35 | 112 |
| NEW CASES FILED THIS YEAR..... | 50 | 0 | 0 | 27 | 2 | 2 | 58 | 12 | 33 | 0 | 0 | 23 | 157 |
| SUBTOTAL ACTIVE CASELOAD (LINE 40 + 50).. | 60 | 1 | 0 | 29 | 4 | 8 | 91 | 19 | 59 | 0 | 0 | 58 | 269 |
| RE-OPENED CASES..... | | | | | | | | | | | | | |
| REMANDS FROM HIGHER COURTS..... | 70 | 0 | 0 | 0 | 0 | 0 | 0 | 0 | 0 | 0 | 0 | 0 | 0 |
| PROBATION VIOLATIONS..... | 75 | 0 | 0 | 0 | 0 | 0 | 0 | 0 | 0 | 0 | 0 | 0 | 0 |
| POST JUDGEMENT PROCEEDINGS..... | 80 | 0 | 0 | 0 | 0 | 0 | 1 | 0 | 0 | 0 | 0 | 0 | 1 |
| APPEARANCE AFTER BENCH WARRANT ISSUED.... | 90 | 0 | 0 | 0 | 0 | 0 | 1 | 0 | 1 | 0 | 0 | 0 | 2 |
| SERVICE MADE/ARRAIGNMENT..... | 95 | 0 | 0 | 0 | 0 | 0 | 0 | 0 | 0 | 0 | 0 | 0 | 0 |
| MISTRIALS..... | 100 | 0 | 0 | 0 | 0 | 0 | 0 | 0 | 0 | 0 | 0 | 0 | 0 |
| OTHER..... | 110 | 0 | 0 | 0 | 0 | 0 | 0 | 0 | 0 | 0 | 0 | 0 | 0 |
| SUBTOTAL..... | 120 | 0 | 0 | 0 | 0 | 0 | 2 | 0 | 1 | 0 | 0 | 0 | 3 |
| TOTAL ACTIVE CASELOAD (LINE 60 + 120)..... | 130 | 1 | 0 | 29 | 4 | 8 | 93 | 19 | 60 | 0 | 0 | 58 | 272 |
| JUDICIAL DISPOSITIONS..... | | | | | | | | | | | | | |
| GUILTY PLEAS..... | 140 | 0 | 0 | 3 | 0 | 0 | 0 | 0 | 0 | 0 | 0 | 0 | 3 |
| TRIALS WITHOUT JURY..... | 150 | 0 | 0 | 1 | 0 | 0 | 6 | 0 | 0 | 0 | 0 | 3 | 10 |
| TRIALS BY JURY..... | 160 | 0 | 0 | 0 | 0 | 0 | 0 | 0 | 0 | 0 | 0 | 0 | 0 |
| DISMISSALS..... | 170 | 0 | 0 | 9 | 0 | 0 | 12 | 4 | 24 | 0 | 0 | 15 | 64 |
| REMANDS TO LOWER COURTS..... | 180 | 0 | 0 | 1 | 0 | 0 | 0 | 0 | 0 | 0 | 0 | 0 | 1 |
| NO PROGRESS..... | 190 | 0 | 0 | 0 | 0 | 0 | 0 | 0 | 0 | 0 | 0 | 0 | 0 |
| BENCH WARRANTS..... | 200 | 0 | 0 | 1 | 0 | 0 | 4 | 1 | 1 | 0 | 0 | 0 | 7 |
| OTHER JUDICIAL DISPOSITIONS..... | 210 | 1 | 0 | 3 | 0 | 1 | 23 | 1 | 3 | 0 | 0 | 5 | 37 |
| SUBTOTAL JUDICIAL DISP(ADD 140 THRU 210).. | 220 | 1 | 0 | 18 | 0 | 1 | 45 | 6 | 28 | 0 | 0 | 23 | 122 |
| OTHER DISPOSITIONS..... | | | | | | | | | | | | | |
| NON-SERVICE..... | 230 | 0 | 0 | 0 | 1 | 0 | 13 | 6 | 10 | 0 | 0 | 7 | 37 |
| TOTAL DISPOSITIONS (LINE 220 + 230)..... | 240 | 1 | 0 | 18 | 1 | 1 | 58 | 12 | 38 | 0 | 0 | 30 | 159 |
| PENDING CASES AT END OF YEAR..... | | | | | | | | | | | | | |
| INACTIVE BENCH WARRANTS (LINE 10-90+200).. | 250 | 0 | 0 | 3 | 0 | 0 | 5 | 2 | 1 | 0 | 0 | 0 | 11 |
| INACTIVE NON-SERVICE (LINE 20 - 95 +230).. | 260 | 0 | 0 | 0 | 1 | 0 | 13 | 8 | 10 | 0 | 0 | 7 | 39 |
| ACTIVE PENDING (LINE 130 - 240)..... | 270 | 0 | 0 | 11 | 3 | 7 | 35 | 7 | 22 | 0 | 0 | 28 | 113 |
| TOTAL CASES PENDING END YEAR(250+260+270).... | 280 | 0 | 0 | 14 | 4 | 7 | 53 | 17 | 33 | 0 | 0 | 35 | 163 |
| CIVIL CASES PENDING OVER TWO YEARS..... | 290 | 0 | 0 | 0 | 0 | 0 | 0 | 0 | 0 | 0 | 0 | 0 | 0 |

REGION 4

CIRCUIT #23

OSCODA COUNTY

| ***** | | | | | | | | | | | | | |
|--|--------|--------|------|-------|--------|------|---------|---------|---------|--------|--------|--------|---|
| * APPEALS * *PERSONAL INJ.* FAMILY RELATIONS * | | | | | | | | | | | | | |
| L | ***** | | FY | ***** | | | | | | | | | T |
| I N* | AR * | CRIM-- | AV | INAL | AUTO | NO | DIV- | *PATER- | *URESA/ | PROD-- | LABOR* | ALL * | |
| N O* | CRIM-- | AV | INAL | AUTO | NO | DIV- | *PATER- | *URESA/ | PROD-- | LABOR* | ALL * | OTHER* | |
| E * | INAL | CIVIL* | | NEG. | OTHER* | ORCE | NITY | SUP. | LIAB.* | TIONS* | | A | |
| | | | | | | | | | | | | L | |
| ***** | | | | | | | | | | | | | |
| PENDING CASES AT BEGINNING OF THE YEAR..... | | | | | | | | | | | | | |
| | 0 | 0 | 0 | 0 | 0 | 0 | 0 | 0 | 0 | 0 | 0 | 0 | |
| INACTIVE BENCH WARRANTS..... | 10 | 0 | 0 | 0 | 0 | 0 | 0 | 0 | 0 | 0 | 0 | 0 | |
| INACTIVE NON-SERVICE..... | 20 | 0 | 0 | 0 | 0 | 0 | 0 | 0 | 0 | 0 | 0 | 0 | |
| SUBTOTAL (LINE 10 + 20)..... | 30 | 0 | 0 | 0 | 0 | 0 | 0 | 0 | 0 | 0 | 0 | 0 | |
| ACTIVE PENDING..... | 40 | 0 | 2 | 12 | 9 | 4 | 37 | 13 | 10 | 1 | 1 | 36 | |
| NEW CASES FILED THIS YEAR..... | 50 | 0 | 0 | 6 | 2 | 2 | 23 | 0 | 4 | 0 | 0 | 9 | |
| SUBTOTAL ACTIVE CASELOAD (LINE 40 + 50)..... | 60 | 0 | 2 | 18 | 11 | 6 | 60 | 13 | 14 | 1 | 1 | 45 | |
| RE-OPENED CASES..... | | | | | | | | | | | | | |
| REMANDS FROM HIGHER COURTS..... | 70 | 0 | 0 | 0 | 0 | 0 | 0 | 0 | 0 | 0 | 0 | 0 | |
| PROBATION VIOLATIONS..... | 75 | 0 | 0 | 0 | 0 | 0 | 0 | 0 | 0 | 0 | 0 | 0 | |
| POST JUDGEMENT PROCEEDINGS..... | 80 | 0 | 0 | 0 | 0 | 0 | 0 | 0 | 0 | 0 | 0 | 0 | |
| APPEARANCE AFTER BENCH WARRANT ISSUED..... | 90 | 0 | 0 | 0 | 0 | 0 | 0 | 0 | 0 | 0 | 0 | 0 | |
| SERVICE MADE/ARRAIGNMENT..... | 95 | 0 | 0 | 0 | 0 | 0 | 0 | 0 | 0 | 0 | 0 | 0 | |
| MISTRIALS..... | 100 | 0 | 0 | 0 | 0 | 0 | 0 | 0 | 0 | 0 | 0 | 0 | |
| OTHER..... | 110 | 0 | 0 | 0 | 0 | 0 | 0 | 0 | 0 | 0 | 0 | 0 | |
| SUBTOTAL..... | 120 | 0 | 0 | 0 | 0 | 0 | 0 | 0 | 0 | 0 | 0 | 0 | |
| TOTAL ACTIVE CASELOAD (LINE 60 + 120)..... | 130 | 0 | 2 | 18 | 11 | 6 | 60 | 13 | 14 | 1 | 1 | 45 | |
| JUDICIAL DISPOSITIONS..... | | | | | | | | | | | | | |
| GUILTY PLEAS..... | 140 | 0 | 0 | 3 | 0 | 0 | 0 | 0 | 0 | 0 | 0 | 3 | |
| TRIALS WITHOUT JURY..... | 150 | 0 | 0 | 3 | 0 | 0 | 9 | 0 | 1 | 0 | 0 | 10 | |
| TRIALS BY JURY..... | 160 | 0 | 0 | 0 | 0 | 1 | 0 | 0 | 0 | 0 | 0 | 23 | |
| DISMISSALS..... | 170 | 0 | 0 | 0 | 0 | 1 | 0 | 0 | 0 | 0 | 0 | 1 | |
| REMANDS TO LOWER COURTS..... | 180 | 0 | 0 | 2 | 0 | 1 | 1 | 0 | 1 | 0 | 0 | 6 | |
| NO PROGRESS..... | 190 | 0 | 0 | 0 | 0 | 0 | 0 | 0 | 0 | 0 | 0 | 11 | |
| BENCH WARRANTS..... | 200 | 0 | 0 | 0 | 0 | 0 | 0 | 0 | 0 | 0 | 0 | 0 | |
| OTHER JUDICIAL DISPOSITIONS..... | 210 | 0 | 0 | 0 | 0 | 0 | 0 | 0 | 0 | 0 | 0 | 0 | |
| SUBTOTAL JUDICIAL DISP(ADD 140 THRU 210)..... | 220 | 0 | 0 | 8 | 0 | 1 | 11 | 0 | 2 | 0 | 0 | 3 | |
| OTHER DISPOSITIONS..... | | | | | | | | | | | | | |
| NON-SERVICE..... | 230 | 0 | 0 | 0 | 0 | 0 | 0 | 0 | 0 | 0 | 0 | 0 | |
| TOTAL DISPOSITIONS (LINE 220 + 230)..... | 240 | 0 | 0 | 8 | 0 | 3 | 11 | 0 | 2 | 0 | 0 | 19 | |
| PENDING CASES AT END OF YEAR..... | | | | | | | | | | | | | |
| INACTIVE BENCH WARRANTS (LINE 10-90+200)..... | 250 | 0 | 0 | 0 | 0 | 0 | 0 | 0 | 0 | 0 | 0 | 0 | |
| INACTIVE NON-SERVICE (LINE 20 - 95 +230)..... | 260 | 0 | 0 | 0 | 0 | 0 | 0 | 0 | 0 | 0 | 0 | 0 | |
| ACTIVE PENDING (LINE 130 - 240)..... | 270 | 0 | 2 | 10 | 11 | 3 | 49 | 13 | 12 | 1 | 1 | 26 | |
| TOTAL CASES PENDING END YEAR(250+260+270)..... | 280 | 0 | 2 | 10 | 11 | 3 | 49 | 13 | 12 | 1 | 1 | 26 | |
| CIVIL CASES PENDING OVER TWO YEARS..... | 290 | 0 | 0 | 0 | 0 | 0 | 0 | 0 | 0 | 0 | 0 | 0 | |

REGION 4

CIRCUIT #23

COURT SUMMARY

| ***** | | | | | | | | | | | | | |
|--|--------|--------|--------|--------|--------|--------|---------|--------|---------|--------|--------|------|---|
| * APPEALS * *PERSONAL INJ.* FAMILY RELATIONS * | | | | | | | | | | | | | |
| ***** | | | | | | | | | | | | | |
| L | ***** | | FY | ***** | | | | | | | | | T |
| I N * AR * | CRIM- | AV * | CRIM- | ND/NI* | DO/DM* | DP | DU/DS* | PROD- | CL * | ALL * | O | | |
| N O * CRIM- | AV * | INAL * | INAL * | AUTO * | NO * | DIV- | *PATER- | *URES* | UCT'S * | RELA- | OTHER* | | |
| E * INAL * | CIVIL* | | | NEG. * | OTHER* | ORCE * | NITY * | SUP. * | LIAB. * | TIONS* | A | | |
| ***** | | | | | | | | | | | | | |
| PENDING CASES AT BEGINNING OF THE YEAR..... | | | | | | | | | | | | | |
| INACTIVE BENCH WARRANTS..... | 10 | 0 | 0 | 7 | 0 | 0 | 2 | 2 | 0 | 0 | 0 | 13 | |
| INACTIVE NON-SERVICE..... | 20 | 0 | 0 | 0 | 0 | 0 | 11 | 3 | 2 | 0 | 0 | 8 | |
| SUBTOTAL (LINE 10 + 20)..... | 30 | 0 | 0 | 7 | 0 | 0 | 13 | 5 | 4 | 0 | 0 | 24 | |
| ACTIVE PENDING..... | 40 | 2 | 3 | 68 | 31 | 15 | 170 | 27 | 43 | 1 | 2 | 37 | |
| NEW CASES FILED THIS YEAR..... | 50 | 1 | 0 | 127 | 12 | 11 | 291 | 18 | 87 | 0 | 2 | 478 | |
| SUBTOTAL ACTIVE CASELOAD (LINE 40 + 50)..... | 60 | 3 | 3 | 195 | 43 | 26 | 461 | 45 | 130 | 1 | 4 | 653 | |
| RE-OPENED CASES..... | | | | | | | | | | | | | |
| REMANDS FROM HIGHER COURTS..... | 70 | 0 | 0 | 2 | 0 | 0 | 0 | 0 | 0 | 0 | 0 | 2 | |
| PROBATION VIOLATIONS..... | 75 | 0 | 0 | 6 | 0 | 0 | 0 | 0 | 0 | 0 | 0 | 6 | |
| POST JUDGEMENT PROCEEDINGS..... | 80 | 0 | 0 | 0 | 0 | 0 | 96 | 0 | 0 | 0 | 0 | 96 | |
| APPEARANCE AFTER BENCH WARRANT ISSUED..... | 90 | 0 | 0 | 2 | 0 | 0 | 1 | 0 | 1 | 0 | 0 | 4 | |
| SERVICE MADE/ARRAIGNMENT..... | 95 | 0 | 0 | 0 | 1 | 0 | 54 | 2 | 5 | 0 | 1 | 86 | |
| MISTRIALS..... | 100 | 0 | 0 | 0 | 0 | 0 | 0 | 0 | 0 | 0 | 0 | 0 | |
| OTHER..... | 110 | 0 | 0 | 9 | 0 | 0 | 1 | 9 | 8 | 0 | 0 | 35 | |
| SUBTOTAL..... | 120 | 0 | 0 | 19 | 1 | 0 | 152 | 11 | 14 | 0 | 1 | 229 | |
| TOTAL ACTIVE CASELOAD (LINE 60 + 120)..... | 130 | 3 | 3 | 214 | 44 | 26 | 613 | 56 | 144 | 1 | 5 | 1360 | |
| JUDICIAL DISPOSITIONS..... | | | | | | | | | | | | | |
| GUILTY PLEAS..... | 140 | 0 | 0 | 72 | 0 | 0 | 0 | 0 | 0 | 0 | 0 | 72 | |
| TRIALS WITHOUT JURY..... | 150 | 0 | 0 | 8 | 0 | 0 | 22 | 0 | 1 | 0 | 0 | 50 | |
| TRIALS BY JURY..... | 160 | 0 | 0 | 4 | 0 | 1 | 0 | 0 | 0 | 0 | 0 | 5 | |
| DISMISSALS..... | 170 | 0 | 0 | 59 | 0 | 1 | 14 | 8 | 30 | 0 | 1 | 136 | |
| REMANDS TO LOWER COURTS..... | 180 | 1 | 0 | 9 | 0 | 0 | 0 | 0 | 0 | 0 | 0 | 10 | |
| NO PROGRESS..... | 190 | 0 | 0 | 0 | 0 | 0 | 5 | 0 | 0 | 0 | 0 | 11 | |
| BENCH WARRANTS..... | 200 | 0 | 0 | 6 | 0 | 0 | 4 | 1 | 1 | 0 | 0 | 12 | |
| OTHER JUDICIAL DISPOSITIONS..... | 210 | 1 | 0 | 15 | 12 | 4 | 264 | 13 | 46 | 0 | 1 | 427 | |
| SUBTOTAL JUDICIAL DISP(ADD 140 THRU 210)..... | 220 | 2 | 0 | 173 | 12 | 6 | 309 | 22 | 78 | 0 | 2 | 723 | |
| OTHER DISPOSITIONS..... | | | | | | | | | | | | | |
| NON-SERVICE..... | 230 | 0 | 0 | 0 | 3 | 1 | 77 | 7 | 23 | 0 | 1 | 145 | |
| TOTAL DISPOSITIONS (LINE 220 + 230)..... | 240 | 2 | 0 | 173 | 15 | 7 | 386 | 29 | 101 | 0 | 3 | 868 | |
| PENDING CASES AT END OF YEAR..... | | | | | | | | | | | | | |
| INACTIVE BENCH WARRANTS (LINE 10-90+200)..... | 250 | 0 | 0 | 11 | 0 | 0 | 5 | 3 | 2 | 0 | 0 | 21 | |
| INACTIVE NON-SERVICE (LINE 20 - 95 +230)..... | 260 | 0 | 0 | 0 | 2 | 1 | 34 | 8 | 20 | 0 | 0 | 83 | |
| ACTIVE PENDING (LINE 130 - 240)..... | 270 | 1 | 3 | 41 | 29 | 19 | 227 | 27 | 43 | 1 | 2 | 492 | |
| TOTAL CASES PENDING END YEAR(250+260+270)..... | 280 | 1 | 3 | 52 | 31 | 20 | 266 | 38 | 65 | 1 | 2 | 596 | |
| CIVIL CASES PENDING OVER TWO YEARS..... | 290 | 0 | 0 | 0 | 4 | 1 | 2 | 3 | 1 | 0 | 0 | 17 | |

REGION 4

CIRCUIT #27

NEWAYGO COUNTY

| ***** | | | | | | | | | | | | |
|--|----------|--------|----------|------|----------|----------|---------|----------|--------|----------|---|-----|
| * APPEALS * *PERSONAL INJ.* FAMILY RELATIONS * | | | | | | | | | | | | |
| L | FY | NP | CL | ALL | T | | | | | | | |
| I N * AR * | * CRIM-* | ND/NI* | * DO/DM* | DP | * DU/DS* | PROD-* | LABOR* | * T | | | | |
| N O * CRIM-* | AV | INAL | * AUTO * | NO | * DIV-* | *PATER-* | URES*/ | UC'S | * REL- | * OTHER* | A | |
| E * INAL * | CIVIL* | * NEG. | * OTHER* | ORCE | * NITY * | SUP. | * LIAB. | * TIONS* | * L | | | |
| ***** | | | | | | | | | | | | |
| PENDING CASES AT BEGINNING OF THE YEAR..... | | | | | | | | | | | | |
| INACTIVE BENCH WARRANTS..... | 10 | 0 | 0 | 1 | 0 | 0 | 0 | 0 | 0 | 0 | 0 | 1 |
| INACTIVE NON-SERVICE..... | 20 | 0 | 0 | 0 | 0 | 0 | 0 | 0 | 1 | 0 | 0 | 3 |
| SUBTOTAL (LINE 10 + 20)..... | 30 | 0 | 0 | 1 | 0 | 0 | 0 | 0 | 1 | 0 | 0 | 4 |
| ACTIVE PENDING..... | 40 | 1 | 2 | 15 | 12 | 12 | 148 | 25 | 41 | 7 | 0 | 337 |
| NEW CASES FILED THIS YEAR..... | 50 | 3 | 0 | 67 | 17 | 3 | 208 | 35 | 100 | 3 | 0 | 546 |
| SUBTOTAL ACTIVE CASELOAD (LINE 40 + 50)..... | 60 | 4 | 2 | 82 | 29 | 15 | 356 | 60 | 141 | 10 | 0 | 883 |
| RE-OPENED CASES..... | | | | | | | | | | | | |
| REMANDS FROM HIGHER COURTS..... | 70 | 0 | 0 | 0 | 0 | 0 | 0 | 0 | 0 | 0 | 2 | 2 |
| PROBATION VIOLATIONS..... | 75 | 0 | 0 | 2 | 0 | 0 | 0 | 0 | 0 | 0 | 0 | 2 |
| POST JUDGEMENT PROCEEDINGS..... | 80 | 0 | 0 | 1 | 0 | 0 | 86 | 2 | 1 | 0 | 0 | 91 |
| APPEARANCE AFTER BENCH WARRANT ISSUED..... | 90 | 0 | 0 | 1 | 0 | 0 | 0 | 0 | 0 | 0 | 0 | 1 |
| SERVICE MADE/ARRAIGNMENT..... | 95 | 0 | 0 | 0 | 0 | 0 | 0 | 0 | 0 | 0 | 0 | 1 |
| MISTRIALS..... | 100 | 0 | 0 | 1 | 0 | 0 | 0 | 0 | 0 | 2 | 0 | 4 |
| OTHER..... | 110 | 0 | 0 | 0 | 0 | 0 | 0 | 0 | 0 | 0 | 0 | 1 |
| SUBTOTAL..... | 120 | 0 | 0 | 5 | 0 | 0 | 87 | 2 | 1 | 2 | 0 | 102 |
| TOTAL ACTIVE CASELOAD (LINE 60 + 120)..... | 130 | 4 | 2 | 87 | 29 | 15 | 443 | 62 | 142 | 12 | 0 | 985 |
| JUDICIAL DISPOSITIONS..... | | | | | | | | | | | | |
| GUILTY PLEAS..... | 140 | 0 | 0 | 53 | 0 | 0 | 0 | 0 | 0 | 0 | 0 | 53 |
| TRIALS WITHOUT JURY..... | 150 | 0 | 0 | 0 | 0 | 0 | 0 | 0 | 0 | 0 | 0 | 5 |
| TRIALS BY JURY..... | 160 | 0 | 0 | 6 | 1 | 0 | 0 | 1 | 0 | 0 | 0 | 11 |
| DISMISSALS..... | 170 | 0 | 1 | 8 | 9 | 4 | 10 | 11 | 22 | 4 | 0 | 106 |
| REMANDS TO LOWER COURTS..... | 180 | 2 | 1 | 3 | 0 | 0 | 0 | 0 | 0 | 0 | 0 | 6 |
| NO PROGRESS..... | 190 | 0 | 0 | 0 | 1 | 0 | 23 | 7 | 25 | 1 | 0 | 75 |
| BENCH WARRANTS..... | 200 | 0 | 0 | 4 | 0 | 0 | 0 | 0 | 0 | 0 | 0 | 4 |
| OTHER JUDICIAL DISPOSITIONS..... | 210 | 0 | 0 | 5 | 4 | 1 | 239 | 23 | 74 | 0 | 0 | 393 |
| SUBTOTAL JUDICIAL DISP(ADD 140 THRU 210)..... | 220 | 2 | 2 | 79 | 15 | 5 | 272 | 42 | 121 | 5 | 0 | 653 |
| OTHER DISPOSITIONS..... | | | | | | | | | | | | |
| NON-SERVICE..... | 230 | 0 | 0 | 0 | 0 | 0 | 0 | 0 | 0 | 1 | 0 | 1 |
| TOTAL DISPOSITIONS (LINE 220 + 230)..... | 240 | 2 | 2 | 79 | 15 | 5 | 272 | 42 | 121 | 6 | 0 | 654 |
| PENDING CASES AT END OF YEAR..... | | | | | | | | | | | | |
| INACTIVE BENCH WARRANTS (LINE 10-90+200)..... | 250 | 0 | 0 | 4 | 0 | 0 | 0 | 0 | 0 | 0 | 0 | 4 |
| INACTIVE NON-SERVICE (LINE 20 - 95 +230)..... | 260 | 0 | 0 | 0 | 0 | 0 | 0 | 0 | 0 | 0 | 0 | 0 |
| ACTIVE PENDING (LINE 130 - 240)..... | 270 | 2 | 0 | 8 | 14 | 10 | 171 | 20 | 21 | 6 | 0 | 331 |
| TOTAL CASES PENDING END YEAR(250+260+270)..... | 280 | 2 | 0 | 12 | 14 | 10 | 171 | 20 | 21 | 6 | 0 | 335 |
| CIVIL CASES PENDING OVER TWO YEARS..... | 290 | 0 | 0 | 0 | 2 | 2 | 1 | 0 | 0 | 2 | 0 | 15 |

REGION 4

CIRCUIT #27

OCEANA COUNTY

| ***** | | | | | | | | | | | | | |
|--|-------|--------|-------|--------|--------|------|---------|--------|--------|--------|--------|-----|---|
| * APPEALS * *PERSONAL INJ.* FAMILY RELATIONS * | | | | | | | | | | | | | |
| L | ***** | | FY | ***** | | | | | | | | | T |
| I N* | AR | * | CRIM- | ND/NI* | DO/DM* | DP | DU/DS* | PROD- | LABOR* | CL | ALL | O | |
| N C* | CRIM- | AV | INAL | AUTO | NO | DIV- | *PATER- | *URES* | UCTS | RELA- | OTHER* | A | |
| E | INAL | CIVIL* | | NEG. | OTHF.* | ORCE | NITY | SUP. | LIAB.* | TIONS* | | L | |
| ***** | | | | | | | | | | | | | |
| PENDING CASES AT BEGINNING OF THE YEAR..... | | | | | | | | | | | | | |
| INACTIVE BENCH WARRANTS..... | 10 | 0 | 0 | 0 | 0 | 0 | 27 | 10 | 4 | 0 | 0 | 41 | |
| INACTIVE NON-SERVICE..... | 20 | 0 | 0 | 0 | 0 | 0 | 0 | 0 | 0 | 0 | 0 | 0 | |
| SUBTOTAL (LINE 10 + 20)..... | 30 | 0 | 0 | 0 | 0 | 0 | 27 | 10 | 4 | 0 | 0 | 41 | |
| ACTIVE PENDING..... | 40 | 0 | 0 | 13 | 10 | 3 | 102 | 10 | 9 | 1 | 0 | 195 | |
| NEW CASES FILED THIS YEAR..... | 50 | 0 | 0 | 75 | 12 | 1 | 136 | 37 | 44 | 0 | 0 | 368 | |
| SUBTOTAL ACTIVE CASELOAD (LINE 40 + 50).. | 60 | 0 | 0 | 88 | 22 | 4 | 238 | 47 | 53 | 1 | 0 | 563 | |
| RE-OPENED CASES..... | | | | | | | | | | | | | |
| REMANDS FROM HIGHER COURTS..... | 70 | 0 | 0 | 0 | 0 | 0 | 0 | 0 | 0 | 0 | 0 | 1 | |
| PROBATION VIOLATIONS..... | 75 | 0 | 0 | 15 | 0 | 0 | 0 | 0 | 0 | 0 | 0 | 15 | |
| POST JUDGEMENT PROCEEDINGS..... | 80 | 0 | 0 | 5 | 0 | 0 | 64 | 21 | 17 | 0 | 0 | 129 | |
| APPEARANCE AFTER BENCH WARRANT ISSUED.... | 90 | 0 | 0 | 0 | 0 | 0 | 0 | 0 | 0 | 0 | 0 | 0 | |
| SERVICE MADE/ARRAIGNMENT..... | 95 | 0 | 0 | 0 | 0 | 0 | 0 | 0 | 0 | 0 | 0 | 0 | |
| MISTRIALS..... | 100 | 0 | 0 | 0 | 0 | 0 | 0 | 0 | 0 | 0 | 0 | 0 | |
| OTHER..... | 110 | 0 | 0 | 0 | 0 | 0 | 0 | 0 | 0 | 0 | 0 | 0 | |
| SUBTOTAL..... | 120 | 0 | 0 | 20 | 0 | 0 | 64 | 21 | 17 | 0 | 0 | 23 | |
| TOTAL ACTIVE CASELOAD (LINE 60 + 120)..... | 130 | 0 | 0 | 108 | 22 | 4 | 302 | 68 | 70 | 1 | 0 | 145 | |
| JUDICIAL DISPOSITIONS..... | | | | | | | | | | | | | |
| GUILTY PLEAS..... | 140 | 0 | 0 | 57 | 0 | 0 | 0 | 0 | 0 | 0 | 0 | 57 | |
| TRIALS WITHOUT JURY..... | 150 | 0 | 0 | 0 | 0 | 0 | 0 | 0 | 0 | 0 | 0 | 1 | |
| TRIALS BY JURY..... | 160 | 0 | 0 | 5 | 1 | 0 | 0 | 0 | 0 | 0 | 0 | 6 | |
| DISMISSALS..... | 170 | 0 | 0 | 7 | 6 | 2 | 33 | 11 | 9 | 0 | 0 | 80 | |
| REMANDS TO LOWER COURTS..... | 180 | 0 | 0 | 1 | 1 | 0 | 0 | 0 | 0 | 0 | 0 | 2 | |
| NO PROGRESS..... | 190 | 0 | 0 | 0 | 1 | 0 | 9 | 1 | 0 | 0 | 0 | 13 | |
| BENCH WARRANTS..... | 200 | 0 | 0 | 0 | 0 | 0 | 0 | 0 | 0 | 0 | 0 | 0 | |
| OTHER JUDICIAL DISPOSITIONS..... | 210 | 0 | 0 | 8 | 0 | 0 | 176 | 54 | 49 | 0 | 0 | 59 | |
| SUBTOTAL JUDICIAL DISP(ADD 140 THRU 210).. | 220 | 0 | 0 | 78 | 9 | 2 | 218 | 66 | 58 | 0 | 0 | 346 | |
| OTHER DISPOSITIONS..... | | | | | | | | | | | | | |
| NON-SERVICE..... | 230 | 0 | 0 | 0 | 0 | 0 | 0 | 0 | 0 | 0 | 0 | 0 | |
| TOTAL DISPOSITIONS (LINE 220 + 230)..... | 240 | 0 | 0 | 78 | 9 | 2 | 218 | 66 | 58 | 0 | 0 | 74 | |
| PENDING CASES AT END OF YEAR..... | | | | | | | | | | | | | |
| INACTIVE BENCH WARRANTS (LINE 10-90+200).. | 250 | 0 | 0 | 0 | 0 | 0 | 27 | 10 | 4 | 0 | 0 | 41 | |
| INACTIVE NON-SERVICE (LINE 20 - 95 +230).. | 260 | 0 | 0 | 0 | 0 | 0 | 0 | 0 | 0 | 0 | 0 | 0 | |
| ACTIVE PENDING (LINE 130 - 240)..... | 270 | 0 | 0 | 30 | 13 | 2 | 84 | 2 | 12 | 1 | 0 | 203 | |
| TOTAL CASES PENDING END YEAR(250+260+270).... | 280 | 0 | 0 | 30 | 13 | 2 | 111 | 12 | 16 | 1 | 0 | 244 | |
| CIVIL CASES PENDING OVER TWO YEARS..... | | | | | | | | | | | | | |
| 290 | 0 | 0 | 0 | 0 | 0 | 1 | 0 | 0 | 0 | 1 | 0 | 3 | |

REGION 4

CIRCUIT #27

COURT SUMMARY

| ***** | | | | | | | | | | | | | |
|--|-------------|-------------------|----------------------|-----------|----------|-----------|-----------|------------|------------|----------|-----------|-----------|-------|
| | * APPEALS * | * PERSONAL INJ. * | * FAMILY RELATIONS * | | | * NP * | * CL * | * ALL * | * T * | | | | |
| L | * FY * | * CRIM-ND/NI * | | * DO/DM * | * DP * | * DU/DS * | * PROD-* | * LABOR * | * T * | | | | |
| I N | * AR * | * CRIM-* | * AV * | * INAL * | * AUTO * | * NO * | * DIV-* | * PATER-* | * URESA/ * | * UCTS * | * RELA-* | * OTHER * | * A * |
| N O | * CRIM-* | * AV * | * INAL * | * AUTO * | * NO * | * DIV-* | * PATER-* | * URESA/ * | * UCTS * | * RELA-* | * OTHER * | * A * | * L * |
| E | * INAL * | * CIVIL * | * NEG. * | * OTHER * | * URGE * | * NITY * | * SUP. * | * LIAB. * | * TIONS * | | | | |
| ***** | | | | | | | | | | | | | |
| PENDING CASES AT BEGINNING OF THE YEAR..... | | | | | | | | | | | | | |
| INACTIVE BENCH WARRANTS..... | 10 | 0 | 0 | 1 | 0 | 0 | 27 | 10 | 4 | 0 | 0 | 0 | 42 |
| INACTIVE NON-SERVICE..... | 20 | 0 | 0 | 0 | 0 | 0 | 0 | 0 | 0 | 1 | 0 | 2 | 3 |
| SUBTOTAL (LINE 10 + 20)..... | 30 | 0 | 0 | 1 | 0 | 0 | 27 | 10 | 4 | 1 | 0 | 2 | 45 |
| ACTIVE PENDING..... | 40 | 1 | 2 | 28 | 22 | 15 | 250 | 35 | 50 | 8 | 0 | 121 | 532 |
| NEW CASES FILED THIS YEAR..... | 50 | 3 | 0 | 142 | 29 | 4 | 344 | 72 | 144 | 3 | 0 | 173 | 914 |
| SUBTOTAL ACTIVE CASELOAD (LINE 40 + 50)..... | 60 | 4 | 2 | 170 | 51 | 19 | 594 | 107 | 194 | 11 | 0 | 294 | 1446 |
| RE-OPENED CASES..... | | | | | | | | | | | | | |
| REMANDS FROM HIGHER COURTS..... | 70 | 0 | 0 | 0 | 0 | 0 | 0 | 0 | 0 | 0 | 0 | 3 | 3 |
| PROBATION VIOLATIONS..... | 75 | 0 | 0 | 17 | 0 | 0 | 0 | 0 | 0 | 0 | 0 | 0 | 17 |
| POST JUDGEMENT PROCEEDINGS..... | 80 | 0 | 0 | 6 | 0 | 0 | 150 | 23 | 18 | 0 | 0 | 23 | 220 |
| APPEARANCE AFTER BENCH WARRANT ISSUED..... | 90 | 0 | 0 | 1 | 0 | 0 | 0 | 0 | 0 | 0 | 0 | 0 | 1 |
| SERVICE MADE/ARRAIGNMENT..... | 95 | 0 | 0 | 0 | 0 | 0 | 0 | 0 | 0 | 2 | 0 | 2 | 4 |
| MISTRIALS..... | 100 | 0 | 0 | 1 | 0 | 0 | 0 | 0 | 0 | 0 | 0 | 0 | 1 |
| OTHER..... | 110 | 0 | 0 | 0 | 0 | 0 | 1 | 0 | 0 | 0 | 0 | 0 | 1 |
| SUBTOTAL..... | 120 | 0 | 0 | 25 | 0 | 0 | 151 | 23 | 18 | 2 | 0 | 28 | 247 |
| TOTAL ACTIVE CASELOAD (LINE 60 + 120)..... | 130 | 4 | 2 | 195 | 51 | 19 | 745 | 130 | 212 | 13 | 0 | 322 | 1693 |
| JUDICIAL DISPOSITIONS..... | | | | | | | | | | | | | |
| GUILTY PLEAS..... | 140 | 0 | 0 | 110 | 0 | 0 | 0 | 0 | 0 | 0 | 0 | 0 | 110 |
| TRIALS WITHOUT JURY..... | 150 | 0 | 0 | 0 | 0 | 0 | 0 | 0 | 0 | 0 | 0 | 6 | 6 |
| TRIALS BY JURY..... | 160 | 0 | 0 | 11 | 2 | 0 | 0 | 1 | 0 | 0 | 0 | 3 | 17 |
| DISMISSALS..... | 170 | 0 | 1 | 15 | 15 | 6 | 43 | 22 | 31 | 4 | 0 | 49 | 186 |
| REMANDS TO LOWER COURTS..... | 180 | 2 | 1 | 4 | 1 | 0 | 0 | 0 | 0 | 0 | 0 | 0 | 8 |
| NO PROGRESS..... | 190 | 0 | 0 | 0 | 2 | 0 | 32 | 8 | 25 | 1 | 0 | 20 | 88 |
| BENCH WARRANTS..... | 200 | 0 | 0 | 4 | 0 | 0 | 0 | 0 | 0 | 0 | 0 | 0 | 4 |
| OTHER JUDICIAL DISPOSITIONS..... | 210 | 0 | 0 | 13 | 4 | 1 | 415 | 77 | 123 | 0 | 0 | 106 | 739 |
| SUBTOTAL JUDICIAL DISP(ADD 140 THRU 210)..... | 220 | 2 | 2 | 157 | 24 | 7 | 490 | 108 | 179 | 5 | 0 | 184 | 1158 |
| OTHER DISPOSITIONS..... | | | | | | | | | | | | | |
| NON-SERVICE..... | 230 | 0 | 0 | 0 | 0 | 0 | 0 | 0 | 0 | 1 | 0 | 0 | 1 |
| TOTAL DISPOSITIONS (LINE 220 + 230)..... | 240 | 2 | 2 | 157 | 24 | 7 | 490 | 108 | 179 | 6 | 0 | 184 | 1159 |
| PENDING CASES AT END OF YEAR..... | | | | | | | | | | | | | |
| INACTIVE BENCH WARRANTS (LINE 10-90+200)..... | 250 | 0 | 0 | 4 | 0 | 0 | 27 | 10 | 4 | 0 | 0 | 0 | 45 |
| INACTIVE NON-SERVICE (LINE 20 - 95 +230)..... | 260 | 0 | 0 | 0 | 0 | 0 | 0 | 0 | 0 | 0 | 0 | 0 | 0 |
| ACTIVE PENDING (LINE 130 - 240)..... | 270 | 2 | 0 | 38 | 27 | 12 | 255 | 22 | 33 | 7 | 0 | 138 | 534 |
| TOTAL CASES PENDING END YEAR(250+260+270)..... | 280 | 2 | 0 | 42 | 27 | 12 | 282 | 32 | 37 | 7 | 0 | 138 | 579 |
| CIVIL CASES PENDING OVER TWO YEARS..... | 290 | 0 | 0 | 0 | 2 | 3 | 1 | 0 | 0 | 3 | 0 | 9 | 18 |

REGION 4

CIRCUIT #28

MISSAUKEE COUNTY

| ***** | | | | | | | | | | | | | | | |
|--|----------|---------|---------|----------|---------|--------|---------|---------|---------|--------|--------|---------|-----|-----|--|
| * APPEALS * *PERSONAL INJ.* FAMILY RELATIONS * | | | | | | | | | | | | | | | |
| L | ***** FY | | | ***** NP | | | | | | | CL | ALL | T | O | |
| I | N | AR | * CRIM- | ND/NI | * DO/DM | DP | * DU/DS | PROD- | LABOR | * T | A | | L | | |
| N | O | CRIM- | AV | * INAL | * AUTO | * NO | * DIV- | *PATER- | *URES | * UCTS | * REL- | * OTHER | * A | * L | |
| E | * INAL | * CIVIL | * NEG. | * OTHER | * ORCE | * NITY | * SUP. | * LIAB. | * TIONS | * T | * A | * L | L | | |
| ***** | | | | | | | | | | | | | | | |
| PENDING CASES AT BEGINNING OF THE YEAR..... | | | | | | | | | | | | | | | |
| INACTIVE BENCH WARRANTS..... | 10 | 0 | 0 | 0 | 0 | 0 | 0 | 0 | 0 | 0 | 0 | 0 | 0 | 0 | |
| INACTIVE NON-SERVICE..... | 20 | 0 | 0 | 0 | 0 | 0 | 0 | 0 | 0 | 0 | 0 | 0 | 0 | 0 | |
| SUBTOTAL (LINE 10 + 20)..... | 30 | 0 | 0 | 0 | 0 | 0 | 0 | 0 | 0 | 0 | 0 | 0 | 0 | 0 | |
| ACTIVE PENDING..... | 40 | 1 | 1 | 13 | 5 | 0 | 37 | 4 | 0 | 0 | 0 | 31 | 92 | | |
| NEW CASES FILED THIS YEAR..... | 50 | 0 | 5 | 23 | 1 | 0 | 57 | 9 | 17 | 0 | 0 | 37 | 149 | | |
| SUBTOTAL ACTIVE CASELOAD (LINE 40 + 50).. | 60 | 1 | 6 | 36 | 6 | 0 | 94 | 13 | 17 | 0 | 0 | 68 | 241 | | |
| RE-OPENED CASES..... | | | | | | | | | | | | | | | |
| REMANDS FROM HIGHER COURTS..... | 70 | 0 | 0 | 0 | 0 | 0 | 0 | 0 | 0 | 0 | 0 | 0 | 0 | 0 | |
| PROBATION VIOLATIONS..... | 75 | 0 | 0 | 0 | 0 | 0 | 0 | 0 | 0 | 0 | 0 | 0 | 0 | 0 | |
| POST JUDGEMENT PROCEEDINGS..... | 80 | 0 | 0 | 0 | 0 | 0 | 0 | 0 | 0 | 0 | 0 | 0 | 0 | 0 | |
| APPEARANCE AFTER BENCH WARRANT ISSUED.... | 90 | 0 | 0 | 0 | 0 | 0 | 0 | 0 | 0 | 0 | 0 | 0 | 0 | 0 | |
| SERVICE MADE/ARRAIGNMENT..... | 95 | 0 | 0 | 0 | 0 | 0 | 0 | 0 | 0 | 0 | 0 | 0 | 0 | 0 | |
| MISTRIALS..... | 100 | 0 | 0 | 0 | 0 | 0 | 0 | 0 | 0 | 0 | 0 | 0 | 0 | 0 | |
| OTHER..... | 110 | 0 | 0 | 0 | 0 | 0 | 0 | 0 | 0 | 0 | 0 | 0 | 0 | 0 | |
| SUBTOTAL..... | 120 | 0 | 0 | 0 | 0 | 0 | 0 | 0 | 0 | 0 | 0 | 0 | 0 | 0 | |
| TOTAL ACTIVE CASELOAD (LINE 60 + 120)..... | 130 | 1 | 6 | 36 | 6 | 0 | 94 | 13 | 17 | 0 | 0 | 68 | 241 | | |
| JUDICIAL DISPOSITIONS..... | | | | | | | | | | | | | | | |
| GUILTY PLEAS..... | 140 | 0 | 0 | 13 | 0 | 0 | 0 | 0 | 0 | 0 | 0 | 0 | 13 | | |
| TRIALS WITHOUT JURY..... | 150 | 0 | 0 | 0 | 0 | 0 | 0 | 0 | 0 | 0 | 0 | 1 | 1 | | |
| TRIALS BY JURY..... | 160 | 0 | 0 | 0 | 0 | 0 | 0 | 0 | 0 | 0 | 0 | 0 | 0 | | |
| DISMISSALS..... | 170 | 0 | 0 | 2 | 0 | 0 | 3 | 0 | 0 | 0 | 0 | 2 | 7 | | |
| REMANDS TO LOWER COURTS..... | 180 | 0 | 1 | 4 | 0 | 0 | 0 | 0 | 0 | 0 | 0 | 0 | 5 | | |
| NO PROGRESS..... | 190 | 0 | 0 | 0 | 0 | 0 | 0 | 0 | 0 | 0 | 0 | 4 | 4 | | |
| BENCH WARRANTS..... | 200 | 0 | 0 | 0 | 0 | 0 | 0 | 0 | 0 | 0 | 0 | 0 | 0 | | |
| OTHER JUDICIAL DISPOSITIONS..... | 210 | 1 | 3 | 0 | 4 | 0 | 62 | 9 | 16 | 0 | 0 | 34 | 129 | | |
| SUBTOTAL JUDICIAL DISP(ADD 140 THRU 210).. | 220 | 1 | 4 | 19 | 4 | 0 | 65 | 9 | 16 | 0 | 0 | 41 | 159 | | |
| OTHER DISPOSITIONS..... | | | | | | | | | | | | | | | |
| NON-SERVICE..... | 230 | 0 | 0 | 0 | 0 | 0 | 0 | 0 | 0 | 0 | 0 | 0 | 0 | | |
| TOTAL DISPOSITIONS (LINE 220 + 230)..... | 240 | 1 | 4 | 19 | 4 | 0 | 65 | 9 | 16 | 0 | 0 | 41 | 159 | | |
| PENDING CASES AT END OF YEAR..... | | | | | | | | | | | | | | | |
| INACTIVE BENCH WARRANTS (LINE 10-90+200).. | 250 | 0 | 0 | 0 | 0 | 0 | 0 | 0 | 0 | 0 | 0 | 0 | 0 | | |
| INACTIVE NON-SERVICE (LINE 20 - 95 +230).. | 260 | 0 | 0 | 0 | 0 | 0 | 0 | 0 | 0 | 0 | 0 | 0 | 0 | | |
| ACTIVE PENDING (LINE 130 - 240)..... | 270 | 0 | 2 | 17 | 2 | 0 | 29 | 4 | 1 | 0 | 0 | 27 | 82 | | |
| TOTAL CASES PENDING END YEAR(250+260+270).... | 280 | 0 | 2 | 17 | 2 | 0 | 29 | 4 | 1 | 0 | 0 | 27 | 82 | | |
| CIVIL CASES PENDING OVER TWO YEARS..... | 290 | 0 | 0 | 0 | 0 | 0 | 0 | 0 | 0 | 0 | 0 | 0 | 0 | | |

REGION 4

CIRCUIT #28

WEXFORD COUNTY

| ***** | | | | | | | | | | | | | | |
|--|-------------|---------|-----------------|---------|------|--------------------|--------|---------|---------|-------|---------|-----|------|---|
| | * APPEALS * | | *PERSONAL INJ.* | | | FAMILY RELATIONS * | | | | | | | | |
| L | ***** FY | | ***** | | | | | | | | | | T | |
| I N | AR | * CRIM | ND/NI | * DO/DM | DP | * DU/DS | PROD | * LABOR | * ALL | | | | O | |
| N O | CRIM | AV | * INAL | * AUTO | * NO | * DIV | *PATER | *URES | UCTS | * REL | * OTHER | | | A |
| E | * INAL | * CIVIL | * NEG. | * OTHER | ORCE | * NITY | * SUP. | * LIAB. | * TIONS | | | | L | |
| ***** | | | | | | | | | | | | | | |
| PENDING CASES AT BEGINNING OF THE YEAR..... | | | | | | | | | | | | | | |
| INACTIVE BENCH WARRANTS..... | 10 | 0 | 0 | 11 | 0 | 0 | 13 | 1 | 8 | 0 | 0 | 1 | 34 | |
| INACTIVE NON-SERVICE..... | 20 | 0 | 0 | 0 | 1 | 0 | 11 | 2 | 3 | 0 | 0 | 7 | 24 | |
| SUBTOTAL (LINE 10 + 20)..... | 30 | 0 | 0 | 11 | 1 | 0 | 24 | 3 | 11 | 0 | 0 | 8 | 58 | |
| ACTIVE PENDING..... | 40 | 4 | 3 | 30 | 5 | 13 | 120 | 42 | 36 | 13 | 0 | 46 | 312 | |
| NEW CASES FILED THIS YEAR..... | 50 | 2 | 2 | 103 | 8 | 8 | 203 | 14 | 88 | 4 | 1 | 71 | 504 | |
| SUBTOTAL ACTIVE CASELOAD (LINE 40 + 50)..... | 60 | 6 | 5 | 133 | 13 | 21 | 323 | 56 | 124 | 17 | 1 | 117 | 816 | |
| RE-OPENED CASES..... | | | | | | | | | | | | | | |
| REMANDS FROM HIGHER COURTS..... | 70 | 0 | 0 | 0 | 0 | 0 | 0 | 0 | 0 | 0 | 0 | 0 | 0 | |
| PROBATION VIOLATIONS..... | 75 | 0 | 0 | 13 | 0 | 0 | 0 | 0 | 0 | 0 | 0 | 0 | 13 | |
| POST JUDGEMENT PROCEEDINGS..... | 80 | 0 | 0 | 1 | 2 | 0 | 272 | 30 | 100 | 0 | 0 | 27 | 432 | |
| APPEARANCE AFTER BENCH WARRANT ISSUED..... | 90 | 0 | 0 | 7 | 0 | 0 | 15 | 5 | 17 | 0 | 0 | 1 | 45 | |
| SERVICE MADE/ARRAIGNMENT..... | 95 | 0 | 0 | 0 | 3 | 0 | 46 | 4 | 21 | 2 | 0 | 17 | 93 | |
| MISTRIALS..... | 100 | 0 | 0 | 0 | 0 | 0 | 0 | 0 | 0 | 0 | 0 | 0 | 0 | |
| OTHER..... | 110 | 0 | 0 | 0 | 0 | 0 | 0 | 0 | 0 | 0 | 0 | 0 | 0 | |
| SUBTOTAL..... | 120 | 0 | 0 | 21 | 5 | 0 | 333 | 39 | 138 | 2 | 0 | 45 | 583 | |
| TOTAL ACTIVE CASELOAD (LINE 60 + 120)..... | 130 | 6 | 5 | 154 | 18 | 21 | 656 | 95 | 262 | 19 | 1 | 162 | 1399 | |
| JUDICIAL DISPOSITIONS..... | | | | | | | | | | | | | | |
| GUILTY PLEAS..... | 140 | 0 | 0 | 52 | 0 | 0 | 0 | 0 | 0 | 0 | 0 | 0 | 52 | |
| TRIALS WITHOUT JURY..... | 150 | 0 | 0 | 2 | 0 | 0 | 15 | 0 | 0 | 0 | 0 | 5 | 22 | |
| TRIALS BY JURY..... | 160 | 0 | 0 | 5 | 0 | 0 | 0 | 2 | 0 | 1 | 0 | 1 | 9 | |
| DISMISSALS..... | 170 | 2 | 1 | 3 | 4 | 10 | 33 | 10 | 36 | 5 | 0 | 25 | 129 | |
| REMANDS TO LOWER COURTS..... | 180 | 3 | 1 | 2 | 0 | 0 | 0 | 0 | 0 | 0 | 0 | 9 | 15 | |
| NO PROGRESS..... | 190 | 0 | 0 | 0 | 0 | 0 | 7 | 8 | 3 | 0 | 0 | 2 | 20 | |
| BENCH WARRANTS..... | 200 | 0 | 0 | 7 | 0 | 0 | 34 | 7 | 17 | 0 | 0 | 0 | 65 | |
| OTHER JUDICIAL DISPOSITIONS..... | 210 | 1 | 1 | 18 | 4 | 2 | 415 | 46 | 157 | 3 | 0 | 57 | 704 | |
| SUBTOTAL JUDICIAL DISP(ADD 140 THRU 210)..... | 220 | 6 | 3 | 89 | 8 | 12 | 504 | 73 | 213 | 9 | 0 | 99 | 1016 | |
| OTHER DISPOSITIONS..... | | | | | | | | | | | | | | |
| NON-SERVICE..... | 230 | 0 | 0 | 0 | 3 | 5 | 52 | 5 | 34 | 2 | 0 | 12 | 113 | |
| TOTAL DISPOSITIONS (LINE 220 + 230)..... | 240 | 6 | 3 | 89 | 11 | 17 | 556 | 78 | 247 | 11 | 0 | 111 | 1129 | |
| PENDING CASES AT END OF YEAR..... | | | | | | | | | | | | | | |
| INACTIVE BENCH WARRANTS (LINE 10-90+200)..... | 250 | 0 | 0 | 11 | 0 | 0 | 32 | 3 | 8 | 0 | 0 | 0 | 54 | |
| INACTIVE NON-SERVICE (LINE 20 - 95 +230)..... | 260 | 0 | 0 | 0 | 1 | 5 | 17 | 3 | 16 | 0 | 0 | 2 | 44 | |
| ACTIVE PENDING (LINE 130 - 240)..... | 270 | 0 | 2 | 65 | 7 | 4 | 100 | 17 | 15 | 8 | 1 | 51 | 270 | |
| TOTAL CASES PENDING END YEAR(250+260+270)..... | 280 | 0 | 2 | 76 | 8 | 9 | 149 | 23 | 39 | 8 | 1 | 53 | 368 | |
| CIVIL CASES PENDING OVER TWO YEARS..... | 290 | 0 | 0 | 0 | 1 | 0 | 0 | 3 | 0 | 3 | 0 | 2 | 9 | |

REGION 4

CIRCUIT #28

COURT SUMMARY

| ***** | | | | | | | | | | | | | |
|--|----------------------------------|---------|---------|---------|---------|--------|---------|---------|-------|------|-------|-------|------|
| * APPEALS * *PERSONAL INJ.* FAMILY RELATIONS * | | | | | | | | | | | | | |
| L | ***** FY ***** NP * CL * ALL * T | | | | | | | | | | | | |
| I | N | AR | * CRIM- | ND/NI | * DO/DM | DP | * DU/DS | PROD- | LABOR | * T | | | |
| N | O | CRIM- | AV | * INAL | * AUTO | * NO | * DIV- | *PATER- | URES | UCTS | RELA- | OTHER | A |
| E | * INAL | * CIVIL | * NEG. | * OTHER | ORCE | * NITY | * SUP. | LIAB. | TIONS | * L | | | |
| ***** | | | | | | | | | | | | | |
| PENDING CASES AT BEGINNING OF THE YEAR..... | | | | | | | | | | | | | |
| INACTIVE BENCH WARRANTS..... | 10 | 0 | 0 | 11 | 0 | 0 | 13 | 1 | 8 | 0 | 0 | 1 | 34 |
| INACTIVE NON-SERVICE..... | 20 | 0 | 0 | 0 | 1 | 0 | 11 | 2 | 3 | 0 | 0 | 7 | 24 |
| SUBTOTAL (LINE 10 + 20)..... | 30 | 0 | 0 | 11 | 1 | 0 | 24 | 3 | 11 | 0 | 0 | 8 | 58 |
| ACTIVE PENDING..... | 40 | 5 | 4 | 43 | 10 | 13 | 157 | 46 | 36 | 13 | 0 | 77 | 404 |
| NEW CASES FILED THIS YEAR..... | 50 | 2 | 7 | 126 | 9 | 8 | 260 | 23 | 105 | 4 | 1 | 108 | 653 |
| SUBTOTAL ACTIVE CASELOAD (LINE 40 + 50).. | 60 | 7 | 11 | 169 | 19 | 21 | 417 | 69 | 141 | 17 | 1 | 185 | 1057 |
| RE-OPENED CASES..... | | | | | | | | | | | | | |
| REMANDS FROM HIGHER COURTS..... | 70 | 0 | 0 | 0 | 0 | 0 | 0 | 0 | 0 | 0 | 0 | 0 | 0 |
| PROBATION VIOLATIONS..... | 75 | 0 | 0 | 13 | 0 | 0 | 0 | 0 | 0 | 0 | 0 | 0 | 13 |
| POST JUDGEMENT PROCEEDINGS..... | 80 | 0 | 0 | 1 | 2 | 0 | 272 | 30 | 100 | 0 | 0 | 27 | 432 |
| APPEARANCE AFTER BENCH WARRANT ISSUED.... | 90 | 0 | 0 | 7 | 0 | 0 | 15 | 5 | 17 | 0 | 0 | 1 | 45 |
| SERVICE MADE/ARRAIGNMENT..... | 95 | 0 | 0 | 0 | 3 | 0 | 46 | 4 | 21 | 2 | 0 | 17 | 93 |
| MISTRIALS..... | 100 | 0 | 0 | 0 | 0 | 0 | 0 | 0 | 0 | 0 | 0 | 0 | 0 |
| OTHER..... | 110 | 0 | 0 | 0 | 0 | 0 | 0 | 0 | 0 | 0 | 0 | 0 | 0 |
| SUBTOTAL..... | 120 | 0 | 0 | 21 | 5 | 0 | 333 | 39 | 138 | 2 | 0 | 45 | 583 |
| TOTAL ACTIVE CASELOAD (LINE 60 + 120)..... | 130 | 7 | 11 | 190 | 24 | 21 | 750 | 108 | 279 | 19 | 1 | 230 | 1640 |
| JUDICIAL DISPOSITIONS..... | | | | | | | | | | | | | |
| GUILTY PLEAS..... | 140 | 0 | 0 | 65 | 0 | 0 | 0 | 0 | 0 | 0 | 0 | 0 | 65 |
| TRIALS WITHOUT JURY..... | 150 | 0 | 0 | 2 | 0 | 0 | 15 | 0 | 0 | 0 | 0 | 6 | 23 |
| TRIALS BY JURY..... | 160 | 0 | 0 | 5 | 0 | 0 | 0 | 2 | 0 | 1 | 0 | 1 | 9 |
| DISMISSALS..... | 170 | 2 | 1 | 5 | 4 | 10 | 36 | 10 | 36 | 5 | 0 | 27 | 136 |
| REMANDS TO LOWER COURTS..... | 180 | 3 | 2 | 6 | 0 | 0 | 0 | 0 | 0 | 0 | 0 | 9 | 20 |
| NO PROGRESS..... | 190 | 0 | 0 | 0 | 0 | 0 | 7 | 8 | 3 | 0 | 0 | 6 | 24 |
| BENCH WARRANTS..... | 200 | 0 | 0 | 7 | 0 | 0 | 34 | 7 | 17 | 0 | 0 | 0 | 65 |
| OTHER JUDICIAL DISPOSITIONS..... | 210 | 2 | 4 | 18 | 8 | 2 | 477 | 55 | 173 | 3 | 0 | 91 | 833 |
| SUBTOTAL JUDICIAL DISP(ADD 140 THRU 210).. | 220 | 7 | 7 | 108 | 12 | 12 | 569 | 82 | 229 | 9 | 0 | 140 | 1175 |
| OTHER DISPOSITIONS..... | | | | | | | | | | | | | |
| NON-SERVICE..... | 230 | 0 | 0 | 0 | 3 | 5 | 52 | 5 | 34 | 2 | 0 | 12 | 113 |
| TOTAL DISPOSITIONS (LINE 220 + 230)..... | 240 | 7 | 7 | 108 | 15 | 17 | 621 | 87 | 263 | 11 | 0 | 152 | 1288 |
| PENDING CASES AT END OF YEAR..... | | | | | | | | | | | | | |
| INACTIVE BENCH WARRANTS (LINE 10-90+200).. | 250 | 0 | 0 | 11 | 0 | 0 | 32 | 3 | 8 | 0 | 0 | 0 | 54 |
| INACTIVE NON-SERVICE (LINE 20 - 95 +230).. | 260 | 0 | 0 | 0 | 1 | 5 | 17 | 3 | 16 | 0 | 0 | 2 | 44 |
| ACTIVE PENDING (LINE 130 - 240)..... | 270 | 0 | 4 | 82 | 9 | 4 | 129 | 21 | 16 | 8 | 1 | 78 | 352 |
| TOTAL CASES PENDING END YEAR(250+260+270).... | 280 | 0 | 4 | 93 | 10 | 9 | 178 | 27 | 40 | 8 | 1 | 80 | 450 |
| CIVIL CASES PENDING OVER TWO YEARS..... | | | | | | | | | | | | | |
| 290 | 0 | 0 | 0 | 1 | 0 | 0 | 3 | 0 | 3 | 0 | 0 | 2 | 9 |

REGION 4

CIRCUIT #29

CLINTON COUNTY

| ***** | | | | | | | | | | | | |
|--|-------------|-------|-------------------|-------|-------|----------------------|-------|-------|----------|-------|------|-------|
| | * APPEALS * | | * PERSONAL INJ. * | | | * FAMILY RELATIONS * | | | * ALL * | | | T |
| L | ***** FY | | ***** | | | ***** NP | | | ***** CL | | | O |
| I | N | AR | CRIM | ND/NI | DO/DM | DP | DU/DS | PROD | LABOR | ALL | T | |
| N | D | CRIM | AV | INAL | AUTO | NO | DIV | PATER | URES | UCTS | RELA | OTHER |
| E | INAL | CIVIL | | NEG. | OTHER | ORCE | NITY | SUP. | LIAB. | TIONS | | A |
| ***** | | | | | | | | | | | | |
| PENDING CASES AT BEGINNING OF THE YEAR..... | | | | | | | | | | | | |
| INACTIVE BENCH WARRANTS..... | 10 | 0 | 0 | 17 | 0 | 0 | 0 | 0 | 0 | 0 | 0 | 17 |
| INACTIVE NON-SERVICE..... | 20 | 0 | 0 | 0 | 1 | 1 | 18 | 1 | 7 | 0 | 0 | 31 |
| SUBTOTAL (LINE 10 + 20)..... | 30 | 0 | 0 | 17 | 1 | 1 | 18 | 1 | 7 | 0 | 0 | 48 |
| ACTIVE PENDING..... | 40 | 4 | 4 | 55 | 25 | 5 | 281 | 40 | 26 | 0 | 0 | 558 |
| NEW CASES FILED THIS YEAR..... | 50 | 5 | 7 | 153 | 28 | 4 | 303 | 30 | 86 | 1 | 1 | 761 |
| SUBTOTAL ACTIVE CASELOAD (LINE 40 + 50)..... | 60 | 9 | 11 | 208 | 53 | 9 | 584 | 70 | 112 | 1 | 1 | 1319 |
| RE-OPENED CASES..... | | | | | | | | | | | | |
| REMANDS FROM HIGHER COURTS..... | 70 | 0 | 0 | 2 | 1 | 0 | 3 | 0 | 0 | 0 | 0 | 6 |
| PROBATION VIOLATIONS..... | 75 | 0 | 0 | 31 | 0 | 0 | 0 | 0 | 0 | 0 | 0 | 31 |
| POST JUDGEMENT PROCEEDINGS..... | 80 | 0 | 0 | 0 | 0 | 0 | 367 | 62 | 18 | 0 | 0 | 449 |
| APPEARANCE AFTER BENCH WARRANT ISSUED..... | 90 | 0 | 0 | 17 | 0 | 0 | 0 | 0 | 1 | 0 | 0 | 20 |
| SERVICE MADE/ARRAIGNMENT..... | 95 | 0 | 0 | 0 | 0 | 0 | 0 | 0 | 0 | 0 | 0 | 0 |
| MISTRIALS..... | 100 | 0 | 0 | 0 | 0 | 0 | 0 | 0 | 0 | 0 | 0 | 0 |
| OTHER..... | 110 | 0 | 0 | 5 | 13 | 1 | 42 | 11 | 26 | 0 | 0 | 0 |
| SUBTOTAL..... | 120 | 0 | 0 | 55 | 14 | 1 | 412 | 73 | 45 | 0 | 0 | 119 |
| TOTAL ACTIVE CASELOAD (LINE 60 + 120)..... | 130 | 9 | 11 | 263 | 67 | 10 | 996 | 143 | 157 | 1 | 1 | 625 |
| JUDICIAL DISPOSITIONS..... | | | | | | | | | | | | |
| GUILTY PLEAS..... | 140 | 0 | 0 | 124 | 0 | 0 | 0 | 0 | 0 | 0 | 0 | 124 |
| TRIALS WITHOUT JURY..... | 150 | 0 | 0 | 5 | 0 | 0 | 21 | 4 | 0 | 0 | 0 | 39 |
| TRIALS BY JURY..... | 160 | 0 | 0 | 6 | 7 | 0 | 0 | 0 | 0 | 0 | 0 | 25 |
| DISMISSALS..... | 170 | 5 | 2 | 35 | 10 | 6 | 72 | 6 | 26 | 0 | 0 | 228 |
| REMANDS TO LOWER COURTS..... | 180 | 3 | 3 | 2 | 0 | 0 | 0 | 0 | 0 | 0 | 0 | 10 |
| NO PROGRESS..... | 190 | 0 | 0 | 0 | 0 | 0 | 14 | 1 | 0 | 0 | 0 | 19 |
| BENCH WARRANTS..... | 200 | 0 | 0 | 24 | 0 | 0 | 0 | 0 | 1 | 0 | 0 | 27 |
| OTHER JUDICIAL DISPOSITIONS..... | 210 | 0 | 5 | 5 | 10 | 1 | 679 | 108 | 124 | 0 | 0 | 1020 |
| SUBTOTAL JUDICIAL DISP(ADD 140 THRU 210)..... | 220 | 8 | 10 | 201 | 27 | 7 | 786 | 119 | 151 | 0 | 0 | 1492 |
| OTHER DISPOSITIONS..... | | | | | | | | | | | | |
| NON-SERVICE..... | 230 | 0 | 0 | 0 | 0 | 0 | 2 | 0 | 0 | 0 | 0 | 2 |
| TOTAL DISPOSITIONS (LINE 220 + 230)..... | 240 | 8 | 10 | 201 | 27 | 7 | 788 | 119 | 151 | 0 | 0 | 1494 |
| PENDING CASES AT END OF YEAR..... | | | | | | | | | | | | |
| INACTIVE BENCH WARRANTS (LINE 10-90+200)..... | 250 | 0 | 0 | 24 | 0 | 0 | 0 | 0 | 0 | 0 | 0 | 24 |
| INACTIVE NON-SERVICE (LINE 20 - 95 +230)..... | 260 | 0 | 0 | 0 | 1 | 1 | 20 | 1 | 7 | 0 | 0 | 33 |
| ACTIVE PENDING (LINE 130 - 240)..... | 270 | 1 | 1 | 62 | 40 | 3 | 208 | 24 | 6 | 1 | 1 | 450 |
| TOTAL CASES PENDING END YEAR(250+260+270)..... | 280 | 1 | 1 | 86 | 41 | 4 | 228 | 25 | 13 | 1 | 1 | 507 |
| CIVIL CASES PENDING OVER TWO YEARS..... | 290 | 0 | 0 | 0 | 3 | 0 | 2 | 3 | 0 | 0 | 0 | 20 |

REGION 4

CIRCUIT #29

GRATIOT COUNTY

| ***** | | | | | | | | | | | | | |
|--|-------|--------|-------|--------|--------|-------|--------|-------|-------|--------|--------|-----|-----|
| * APPEALS * *PERSONAL INJ.* FAMILY RELATIONS * | | | | | | | | | | | | | |
| L | ***** | | FY | ***** | | ***** | | ***** | | NP | CL | ALL | T |
| I N* | AR | * | CRIM- | ND/NI* | DO/DM* | DP | DJ/DS* | PROD- | LABOR | * | * | * | O |
| N O* | CRIM- | AV | INAL | AUTO | NO | DIV- | PATER- | URES* | UCTS | RELA- | OTHER* | A | |
| E | INAL | CIVIL* | | NEG. | OTHER* | ORCE | NITY | SUP. | LIAB. | TIONS* | | L | |
| ***** | | | | | | | | | | | | | |
| PENDING CASES AT BEGINNING OF THE YEAR..... | | | | | | | | | | | | | |
| INACTIVE BENCH WARRANTS..... | 10 | 0 | 0 | 6 | 0 | 0 | 0 | 1 | 0 | 0 | 0 | 0 | 7 |
| INACTIVE NON-SERVICE..... | 20 | 0 | 0 | 0 | 0 | 0 | 0 | 0 | 0 | 0 | 0 | 0 | 0 |
| SUBTOTAL (LINE 10 + 20)..... | 30 | 0 | 0 | 6 | 0 | 0 | 0 | 1 | 0 | 0 | 0 | 0 | 7 |
| ACTIVE PENDING..... | 40 | 0 | 0 | 14 | 23 | 4 | 147 | 11 | 15 | 2 | 0 | 56 | 272 |
| NEW CASES FILED THIS YEAR..... | 50 | 0 | 0 | 22 | 3 | 0 | 79 | 6 | 48 | 0 | 0 | 19 | 177 |
| SUBTOTAL ACTIVE CASELOAD (LINE 40 + 50)..... | 60 | 0 | 0 | 36 | 26 | 4 | 226 | 17 | 63 | 2 | 0 | 75 | 449 |
| RE-OPENED CASES..... | | | | | | | | | | | | | |
| REMANDS FROM HIGHER COURTS..... | 70 | 0 | 0 | 0 | 0 | 0 | 0 | 0 | 0 | 0 | 0 | 0 | 0 |
| PROBATION VIOLATIONS..... | 75 | 0 | 0 | 4 | 0 | 0 | 0 | 0 | 0 | 0 | 0 | 0 | 0 |
| POST JUDGEMENT PROCEEDINGS..... | 80 | 0 | 0 | 0 | 0 | 0 | 112 | 0 | 0 | 0 | 0 | 0 | 4 |
| APPEARANCE AFTER BENCH WARRANT ISSUED..... | 90 | 0 | 0 | 5 | 0 | 0 | 0 | 0 | 0 | 0 | 0 | 0 | 112 |
| SERVICE MADE/ARRAIGNMENT..... | 95 | 0 | 0 | 0 | 0 | 0 | 0 | 0 | 0 | 0 | 0 | 0 | 5 |
| MISTRIALS..... | 100 | 0 | 0 | 0 | 0 | 0 | 0 | 0 | 0 | 0 | 0 | 0 | 0 |
| OTHER..... | 110 | 0 | 0 | 0 | 0 | 0 | 0 | 0 | 0 | 0 | 0 | 0 | 0 |
| SUBTOTAL..... | 120 | 0 | 0 | 0 | 0 | 0 | 0 | 0 | 0 | 0 | 0 | 0 | 0 |
| TOTAL ACTIVE CASELOAD (LINE 60 + 120)..... | 130 | 0 | 0 | 9 | 0 | 0 | 112 | 0 | 0 | 0 | 0 | 0 | 0 |
| JUDICIAL DISPOSITIONS..... | 140 | 0 | 0 | 45 | 26 | 4 | 338 | 17 | 63 | 2 | 0 | 75 | 570 |
| GUILTY PLEAS..... | 140 | 0 | 0 | 6 | 0 | 0 | 0 | 0 | 0 | 0 | 0 | 0 | 6 |
| TRIALS WITHOUT JURY..... | 150 | 0 | 0 | 0 | 0 | 0 | 7 | 0 | 0 | 0 | 0 | 1 | 8 |
| TRIALS BY JURY..... | 160 | 0 | 0 | 1 | 2 | 1 | 0 | 0 | 0 | 0 | 0 | 0 | 4 |
| DISMISSALS..... | 170 | 0 | 0 | 5 | 0 | 0 | 0 | 0 | 2 | 0 | 0 | 3 | 10 |
| REMANDS TO LOWER COURTS..... | 180 | 0 | 0 | 0 | 0 | 0 | 0 | 0 | 0 | 0 | 0 | 0 | 0 |
| NO PROGRESS..... | 190 | 0 | 0 | 0 | 0 | 0 | 0 | 0 | 0 | 0 | 0 | 0 | 0 |
| BENCH WARRANTS..... | 200 | 0 | 0 | 0 | 0 | 0 | 7 | 0 | 0 | 0 | 0 | 0 | 7 |
| OTHER JUDICIAL DISPOSITIONS..... | 210 | 0 | 0 | 0 | 0 | 0 | 0 | 0 | 0 | 0 | 0 | 0 | 0 |
| SUBTOTAL JUDICIAL DISP(ADD 140 THRU 210)..... | 220 | 0 | 0 | 2 | 0 | 0 | 138 | 2 | 8 | 0 | 0 | 4 | 154 |
| OTHER DISPOSITIONS..... | 230 | 0 | 0 | 14 | 2 | 1 | 152 | 2 | 10 | 0 | 0 | 8 | 189 |
| NON-SERVICE..... | 240 | 0 | 0 | 0 | 0 | 0 | 0 | 0 | 0 | 0 | 0 | 0 | 0 |
| TOTAL DISPOSITIONS (LINE 220 + 230)..... | 250 | 0 | 0 | 14 | 2 | 1 | 152 | 2 | 10 | 0 | 0 | 8 | 189 |
| PENDING CASES AT END OF YEAR..... | 260 | 0 | 0 | 1 | 0 | 0 | 0 | 1 | 0 | 0 | 0 | 0 | 2 |
| INACTIVE BENCH WARRANTS (LINE 10-90+200)..... | 270 | 0 | 0 | 0 | 0 | 0 | 0 | 0 | 0 | 0 | 0 | 0 | 0 |
| INACTIVE NON-SERVICE (LINE 20 - 95 +230)..... | 280 | 0 | 0 | 31 | 24 | 3 | 186 | 15 | 53 | 2 | 0 | 67 | 381 |
| ACTIVE PENDING (LINE 130 - 240)..... | 290 | 0 | 0 | 32 | 24 | 3 | 186 | 15 | 54 | 2 | 0 | 67 | 383 |
| TOTAL CASES PENDING END YEAR(250+260+270)..... | | | | | | | | | | | | | |
| CIVIL CASES PENDING OVER TWO YEARS..... | 290 | 0 | 0 | 0 | 0 | 0 | 0 | 0 | 0 | 0 | 0 | 4 | 4 |

REGION 4

CIRCUIT #29

COURT SUMMARY

| ***** | | | | | | | | | | | | |
|--|----------|--------|----------|--------|--------|--------|----------|----------|------|---------|----------|------|
| * APPEALS * *PERSONAL INJ.* FAMILY RELATIONS * | | | | | | | | | | | | |
| L | FY | ND/NI | DO/DM | DP | DU/DS | NP | CL | ALL | T | | | |
| I N * AR | * CRIM- | * AV | * INAL | * AUTO | * NO | * DIV- | * PATER- | * URESA/ | UCTS | * RELA- | * OTHER* | A |
| E * INAL | * CIVIL* | * NEG. | * OTHER* | ORCE | * NITY | * SUP. | * LIAB.* | TIONS* | | | | L |
| ***** | | | | | | | | | | | | |
| PENDING CASES AT BEGINNING OF THE YEAR..... | | | | | | | | | | | | |
| INACTIVE BENCH WARRANTS..... | 10 | 0 | 0 | 23 | 0 | 0 | 0 | 1 | 0 | 0 | 0 | 2 |
| INACTIVE NON-SERVICE..... | 20 | 0 | 0 | 0 | 1 | 1 | 18 | 1 | 7 | 0 | 0 | 31 |
| SUBTOTAL (LINE 10 + 20)..... | 30 | 0 | 0 | 23 | 1 | 1 | 18 | 1 | 8 | 0 | 0 | 55 |
| ACTIVE PENDING..... | 40 | 4 | 4 | 69 | 48 | 9 | 428 | 51 | 41 | 2 | 0 | 830 |
| NEW CASES FILED THIS YEAR..... | 50 | 5 | 7 | 175 | 31 | 4 | 382 | 56 | 134 | 1 | 1 | 938 |
| SUBTOTAL ACTIVE CASELOAD (LINE 40 + 50)..... | 60 | 9 | 11 | 244 | 79 | 13 | 810 | 87 | 175 | 3 | 1 | 1768 |
| RE-OPENED CASES..... | | | | | | | | | | | | |
| REMANDS FROM HIGHER COURTS..... | 70 | 0 | 0 | 2 | 1 | 0 | 3 | 0 | 0 | 0 | 0 | 6 |
| PROBATION VIOLATIONS..... | 75 | 0 | 0 | 35 | 0 | 0 | 0 | 0 | 0 | 0 | 0 | 35 |
| POST JUDGEMENT PROCEEDINGS..... | 80 | 0 | 0 | 0 | 0 | 0 | 479 | 62 | 18 | 0 | 0 | 561 |
| APPEARANCE AFTER BENCH WARRANT ISSUED..... | 90 | 0 | 0 | 22 | 0 | 0 | 0 | 0 | 1 | 0 | 0 | 25 |
| SERVICE MADE/ARRAIGNMENT..... | 95 | 0 | 0 | 0 | 0 | 0 | 0 | 0 | 0 | 0 | 0 | 0 |
| MISTRIALS..... | 100 | 0 | 0 | 0 | 0 | 0 | 0 | 0 | 0 | 0 | 0 | 0 |
| OTHER..... | 110 | 0 | 0 | 5 | 13 | 1 | 42 | 11 | 26 | 0 | 0 | 119 |
| SUBTOTAL..... | 120 | 0 | 0 | 64 | 14 | 1 | 524 | 73 | 45 | 0 | 0 | 746 |
| TOTAL ACTIVE CASELOAD (LINE 60 + 120)..... | 130 | 9 | 11 | 308 | 93 | 14 | 1334 | 160 | 220 | 3 | 1 | 2514 |
| JUDICIAL DISPOSITIONS..... | | | | | | | | | | | | |
| GUILTY PLEAS..... | 140 | 0 | 0 | 130 | 0 | 0 | 0 | 0 | 0 | 0 | 0 | 130 |
| TRIALS WITHOUT JURY..... | 150 | 0 | 0 | 5 | 0 | 0 | 28 | 4 | 0 | 0 | 0 | 47 |
| TRIALS BY JURY..... | 160 | 0 | 0 | 7 | 9 | 1 | 0 | 0 | 0 | 0 | 0 | 29 |
| DISMISSALS..... | 170 | 5 | 2 | 40 | 10 | 6 | 72 | 6 | 28 | 0 | 0 | 238 |
| REMANDS TO LOWER COURTS..... | 180 | 3 | 3 | 2 | 0 | 0 | 0 | 0 | 0 | 0 | 0 | 10 |
| NO PROGRESS..... | 190 | 0 | 0 | 0 | 0 | 0 | 21 | 1 | 0 | 0 | 0 | 26 |
| BENCH WARRANTS..... | 200 | 0 | 0 | 24 | 0 | 0 | 0 | 0 | 1 | 0 | 0 | 27 |
| OTHER JUDICIAL DISPOSITIONS..... | 210 | 0 | 5 | 7 | 10 | 1 | 817 | 110 | 132 | 0 | 0 | 1174 |
| SUBTOTAL JUDICIAL DISP(ADD 140 THRU 210)..... | 220 | 8 | 10 | 215 | 29 | 8 | 938 | 121 | 161 | 0 | 0 | 1681 |
| OTHER DISPOSITIONS..... | | | | | | | | | | | | |
| NON-SERVICE..... | 230 | 0 | 0 | 0 | 0 | 0 | 2 | 0 | 0 | 0 | 0 | 2 |
| TOTAL DISPOSITIONS (LINE 220 + 230)..... | 240 | 8 | 10 | 215 | 29 | 8 | 940 | 121 | 161 | 0 | 0 | 1683 |
| PENDING CASES AT END OF YEAR..... | | | | | | | | | | | | |
| INACTIVE BENCH WARRANTS (LINE 10-90+200)..... | 250 | 0 | 0 | 25 | 0 | 0 | 0 | 0 | 1 | 0 | 0 | 26 |
| INACTIVE NON-SERVICE (LINE 20 - 95 +230)..... | 260 | 0 | 0 | 0 | 1 | 1 | 20 | 1 | 7 | 0 | 0 | 33 |
| ACTIVE PENDING (LINE 130 - 240)..... | 270 | 1 | 1 | 93 | 64 | 6 | 394 | 39 | 59 | 3 | 1 | 831 |
| TOTAL CASES PENDING END YEAR(250+260+270)..... | 280 | 1 | 1 | 118 | 65 | 7 | 414 | 40 | 67 | 3 | 1 | 890 |
| CIVIL CASES PENDING OVER TWO YEARS..... | | | | | | | | | | | | |
| | 290 | 0 | 0 | 0 | 3 | 0 | 2 | 3 | 0 | 0 | 0 | 24 |

REGION 4

CIRCUIT #34

ARENAC COUNTY

| ***** | | | | | | | | | | | | | |
|--|----------|---------|--------|----------|------|--------|---------|---------|----------|----------|----------|-----|---|
| * APPEALS * *PERSONAL INJ.* FAMILY RELATIONS * | | | | | | | | | | | | | |
| L | ***** FY | | ***** | | | | | | | | | | T |
| I N | AR | * CRIM- | ND/NI* | DO/DM* | DP | DU/DS* | PROD- | LABOR* | CL | ALL | * T | O | |
| N O | CRIM- | AV | INAL | AUTO | NO | DIV- | *PATER- | URES* | UCTS | RELA- | OTHER* | A | |
| E | INAL | CIVIL* | * NEG. | * OTHER* | ORCE | NITY | * SUP. | * LIAB. | * TIONS* | * TIONS* | * TIONS* | L | |
| ***** | | | | | | | | | | | | | |
| PENDING CASES AT BEGINNING OF THE YEAR..... | | | | | | | | | | | | | |
| INACTIVE BENCH WARRANTS..... | 10 | 0 | 0 | 3 | 0 | 0 | 0 | 0 | 0 | 0 | 0 | 3 | |
| INACTIVE NON-SERVICE..... | 20 | 0 | 0 | 0 | 0 | 0 | 0 | 0 | 0 | 0 | 0 | 0 | |
| SUBTOTAL (LINE 10 + 20)..... | 30 | 0 | 0 | 3 | 0 | 0 | 0 | 0 | 0 | 0 | 0 | 3 | |
| ACTIVE PENDING..... | 40 | 0 | 1 | 26 | 13 | 6 | 54 | 2 | 6 | 1 | 53 | 162 | |
| NEW CASES FILED THIS YEAR..... | 50 | 0 | 0 | 35 | 6 | 0 | 28 | 2 | 12 | 0 | 20 | 103 | |
| SUBTOTAL ACTIVE CASELOAD (LINE 40 + 50)..... | 60 | 0 | 1 | 61 | 19 | 6 | 82 | 4 | 18 | 1 | 73 | 265 | |
| RE-OPENED CASES..... | | | | | | | | | | | | | |
| REMANDS FROM HIGHER COURTS..... | 70 | 0 | 0 | 0 | 0 | 0 | 0 | 0 | 0 | 0 | 0 | 0 | |
| PROBATION VIOLATIONS..... | 75 | 0 | 0 | 0 | 0 | 0 | 0 | 0 | 0 | 0 | 0 | 0 | |
| POST JUDGEMENT PROCEEDINGS..... | 80 | 0 | 0 | 0 | 0 | 0 | 32 | 0 | 4 | 0 | 1 | 37 | |
| APPEARANCE AFTER BENCH WARRANT ISSUED..... | 90 | 0 | 0 | 0 | 0 | 0 | 0 | 1 | 0 | 0 | 0 | 1 | |
| SERVICE MADE/ARRAIGNMENT..... | 95 | 0 | 0 | 0 | 0 | 0 | 0 | 0 | 0 | 0 | 0 | 1 | |
| MISTRIALS..... | 100 | 0 | 0 | 1 | 0 | 0 | 0 | 0 | 0 | 0 | 0 | 0 | |
| OTHER..... | 100 | 0 | 0 | 1 | 0 | 0 | 0 | 0 | 0 | 0 | 0 | 0 | |
| SUBTOTAL..... | 110 | 0 | 0 | 0 | 0 | 0 | 0 | 0 | 0 | 0 | 0 | 1 | |
| TOTAL ACTIVE CASELOAD (LINE 60 + 120)..... | 120 | 0 | 0 | 1 | 0 | 0 | 32 | 1 | 4 | 0 | 1 | 0 | |
| JUDICIAL DISPOSITIONS..... | 130 | 0 | 1 | 62 | 19 | 6 | 114 | 5 | 22 | 1 | 74 | 39 | |
| GUILTY PLEAS..... | 140 | 0 | 0 | 17 | 0 | 0 | 0 | 0 | 0 | 0 | 0 | 17 | |
| TRIALS WITHOUT JURY..... | 150 | 0 | 0 | 0 | 0 | 0 | 1 | 0 | 0 | 0 | 0 | 1 | |
| TRIALS BY JURY..... | 160 | 0 | 0 | 2 | 0 | 0 | 0 | 0 | 0 | 0 | 0 | 2 | |
| DISMISSALS..... | 170 | 0 | 1 | 4 | 6 | 0 | 1 | 0 | 1 | 0 | 6 | 19 | |
| REMANDS TO LOWER COURTS..... | 180 | 0 | 0 | 0 | 0 | 0 | 0 | 0 | 1 | 0 | 2 | 3 | |
| NO PROGRESS..... | 190 | 0 | 0 | 0 | 0 | 0 | 7 | 1 | 1 | 0 | 6 | 15 | |
| BENCH WARRANTS..... | 200 | 0 | 0 | 3 | 0 | 0 | 0 | 1 | 1 | 0 | 0 | 4 | |
| OTHER JUDICIAL DISPOSITIONS..... | 210 | 0 | 0 | 0 | 1 | 1 | 57 | 1 | 11 | 0 | 13 | 84 | |
| SUBTOTAL JUDICIAL DISP(ADD 140 THRU 210)..... | 220 | 0 | 1 | 26 | 7 | 1 | 66 | 3 | 13 | 1 | 27 | 145 | |
| OTHER DISPOSITIONS..... | | | | | | | | | | | | | |
| NON-SERVICE..... | 230 | 0 | 0 | 0 | 0 | 0 | 0 | 0 | 0 | 0 | 0 | 0 | |
| TOTAL DISPOSITIONS (LINE 220 + 230)..... | 240 | 0 | 1 | 26 | 7 | 1 | 66 | 3 | 13 | 1 | 27 | 145 | |
| PENDING CASES AT END OF YEAR..... | | | | | | | | | | | | | |
| INACTIVE BENCH WARRANTS (LINE 10-90+200)..... | 250 | 0 | 0 | 6 | 0 | 0 | 0 | 0 | 0 | 0 | 0 | 6 | |
| INACTIVE NON-SERVICE (LINE 20 - 95 +230)..... | 260 | 0 | 0 | 0 | 0 | 0 | 0 | 0 | 0 | 0 | 0 | 0 | |
| ACTIVE PENDING (LINE 130 - 240)..... | 270 | 0 | 0 | 36 | 12 | 5 | 48 | 2 | 9 | 0 | 47 | 159 | |
| TOTAL CASES PENDING END YEAR(250+260+270)..... | 280 | 0 | 0 | 42 | 12 | 5 | 48 | 2 | 9 | 0 | 47 | 165 | |
| CIVIL CASES PENDING OVER TWO YEARS..... | 290 | 0 | 0 | 0 | 1 | 3 | 1 | 0 | 0 | 0 | 2 | 7 | |

REGION 4

CIRCUIT #34

OGEMAW COUNTY

| ***** | | | | | | | | | | | | |
|--|-------------|-------------------|----------------------|-----------|-----------|------------|------------|-------|-----------|--------|----|-----|
| | * APPEALS * | * PERSONAL INJ. * | * FAMILY RELATIONS * | | | | | | | | | |
| L | * AR * | * CRIM-ND/NI * | * DO/DM * | DP | * DU/DS * | PRCD- | LABOR* | CL | * ALL * | T | | |
| I | * CRIM-AR * | * INAL * | * AUTO * | NO | * DIV- * | * PATER- * | * URESA/ * | UCTS | * RELA- * | OTHER* | A | |
| N | * INAL * | * CIVIL * | * NEG. * | * OTHER * | ORCE | * NITY * | * SUP. * | LIAB. | * TIONS* | | L | |
| E | | | | | | | | | | | | |
| ***** | | | | | | | | | | | | |
| PENDING CASES AT BEGINNING OF THE YEAR..... | | | | | | | | | | | | |
| INACTIVE BENCH WARRANTS..... | 10 | 0 | 0 | 2 | 0 | 0 | 0 | 0 | 0 | 0 | 0 | 2 |
| INACTIVE NON-SERVICE..... | 20 | 0 | 0 | 0 | 0 | 0 | 0 | 0 | 0 | 0 | 0 | 0 |
| SUBTOTAL (LINE 10 + 20)..... | 30 | 0 | 0 | 2 | 0 | 0 | 0 | 0 | 0 | 0 | 0 | 2 |
| ACTIVE PENDING..... | 40 | 0 | 4 | 30 | 18 | 6 | 64 | 11 | 18 | 0 | 43 | 194 |
| NEW CASES FILED THIS YEAR..... | 50 | 3 | 2 | 76 | 14 | 7 | 91 | 3 | 28 | 1 | 55 | 280 |
| SUBTOTAL ACTIVE CASELOAD (LINE 40 + 50)..... | 60 | 3 | 6 | 106 | 32 | 13 | 155 | 14 | 46 | 1 | 98 | 474 |
| RE-OPENED CASES..... | | | | | | | | | | | | |
| REMANDS FROM HIGHER COURTS..... | 70 | 0 | 0 | 0 | 0 | 0 | 0 | 0 | 0 | 0 | 0 | 0 |
| PROBATION VIOLATIONS..... | 75 | 0 | 0 | 0 | 0 | 0 | 0 | 0 | 0 | 0 | 0 | 0 |
| POST JUDGEMENT PROCEEDINGS..... | 80 | 0 | 0 | 0 | 0 | 16 | 0 | 4 | 0 | 0 | 0 | 20 |
| APPEARANCE AFTER BENCH WARRANT ISSUED..... | 90 | 0 | 0 | 3 | 0 | 0 | 0 | 0 | 0 | 0 | 0 | 3 |
| SERVICE MADE/ARRAIGNMENT..... | 95 | 0 | 0 | 0 | 0 | 0 | 0 | 0 | 0 | 0 | 0 | 0 |
| MISTRIALS..... | 100 | 0 | 0 | 0 | 0 | 0 | 0 | 0 | 0 | 0 | 0 | 0 |
| OTHER..... | 110 | 0 | 0 | 0 | 0 | 0 | 0 | 0 | 0 | 0 | 0 | 0 |
| SUBTOTAL..... | 120 | 0 | 0 | 3 | 0 | 16 | 0 | 4 | 0 | 0 | 0 | 23 |
| TOTAL ACTIVE CASELOAD (LINE 60 + 120)..... | 130 | 3 | 6 | 109 | 32 | 13 | 171 | 14 | 50 | 1 | 98 | 497 |
| JUDICIAL DISPOSITIONS..... | | | | | | | | | | | | |
| GUILTY PLEAS..... | 140 | 0 | 0 | 37 | 0 | 0 | 0 | 0 | 0 | 0 | 0 | 37 |
| TRIALS WITHOUT JURY..... | 150 | 0 | 0 | 0 | 0 | 3 | 0 | 0 | 0 | 0 | 2 | 5 |
| TRIALS BY JURY..... | 160 | 0 | 0 | 3 | 1 | 0 | 0 | 0 | 0 | 0 | 0 | 4 |
| DISMISSALS..... | 170 | 0 | 2 | 26 | 4 | 1 | 9 | 5 | 5 | 1 | 10 | 63 |
| REMANDS TO LOWER COURTS..... | 180 | 2 | 0 | 1 | 0 | 0 | 0 | 0 | 0 | 0 | 0 | 3 |
| NO PROGRESS..... | 190 | 0 | 2 | 0 | 2 | 0 | 6 | 0 | 1 | 0 | 8 | 19 |
| BENCH WARRANTS..... | 200 | 0 | 0 | 3 | 0 | 0 | 0 | 0 | 0 | 0 | 0 | 3 |
| OTHER JUDICIAL DISPOSITIONS..... | 210 | 0 | 0 | 9 | 3 | 3 | 92 | 3 | 26 | 0 | 32 | 168 |
| SUBTOTAL JUDICIAL DISP(ADD 140 THRU 210)..... | 220 | 2 | 4 | 79 | 10 | 4 | 110 | 8 | 32 | 1 | 52 | 302 |
| OTHER DISPOSITIONS..... | | | | | | | | | | | | |
| NON-SERVICE..... | 230 | 0 | 0 | 0 | 0 | 0 | 0 | 0 | 0 | 0 | 0 | 0 |
| TOTAL DISPOSITIONS (LINE 220 + 230)..... | 240 | 2 | 4 | 79 | 10 | 4 | 110 | 8 | 32 | 1 | 52 | 302 |
| PENDING CASES AT END OF YEAR..... | | | | | | | | | | | | |
| INACTIVE BENCH WARRANTS (LINE 10-90+200)..... | 250 | 0 | 0 | 2 | 0 | 0 | 0 | 0 | 0 | 0 | 0 | 2 |
| INACTIVE NON-SERVICE (LINE 20 - 95 +230)..... | 260 | 0 | 0 | 0 | 0 | 0 | 0 | 0 | 0 | 0 | 0 | 0 |
| ACTIVE PENDING (LINE 130 - 240)..... | 270 | 1 | 2 | 30 | 22 | 9 | 61 | 6 | 18 | 0 | 46 | 195 |
| TOTAL CASES PENDING END YEAR(230+260+270)..... | 280 | 1 | 2 | 32 | 22 | 9 | 61 | 6 | 18 | 0 | 46 | 197 |
| CIVIL CASES PENDING OVER TWO YEARS..... | 290 | 0 | 1 | 0 | 3 | 2 | 3 | 0 | 1 | 0 | 6 | 16 |

REGION 4

CIRCUIT #34

ROSCOMMON COUNTY

| ***** | | | | | | | | | | | | | |
|--|-------------|-------------------|----------------------|--------|--------|---------|---------|--------|--------|--------|---|-----|---|
| | * APPEALS * | * PERSONAL INJ. * | * FAMILY RELATIONS * | | | | | | | | | T | |
| L ***** | FY ***** | ***** | | | | | | | | | | | O |
| I N* AR * | * CRIM-* | ND/NI* | * DO/DM* DP * | DU/DS* | PROD-* | LABOR* | | | | | | T | |
| N O* CRIM-* | AV * | INAL * | AUTO * | NO * | DIV-* | PATER-* | URES* | UCTS * | RELA-* | OTHER* | | A | |
| E * INAL * | CIVIL* | * NEG. * | OTHER* | ORCE * | NITY * | SUP. * | LIAB. * | TIONS* | | | | L | |
| ***** | | | | | | | | | | | | | |
| PENDING CASES AT BEGINNING OF THE YEAR..... | | | | | | | | | | | | | |
| INACTIVE BENCH WARRANTS..... | 10 | 0 | 0 | 3 | 0 | 0 | 0 | 0 | 0 | 0 | 0 | 3 | |
| INACTIVE NON-SERVICE..... | 20 | 0 | 0 | 0 | 0 | 0 | 0 | 0 | 0 | 0 | 0 | 0 | |
| SUBTOTAL (LINE 10 + 20)..... | 30 | 0 | 0 | 3 | 0 | 0 | 0 | 0 | 0 | 0 | 0 | 3 | |
| ACTIVE PENDING..... | 40 | 1 | 1 | 24 | 8 | 23 | 65 | 16 | 21 | 1 | 0 | 84 | |
| NEW CASES FILED THIS YEAR..... | 50 | 0 | 2 | 101 | 16 | 5 | 110 | 3 | 44 | 0 | 1 | 67 | |
| SUBTOTAL ACTIVE CASELOAD (LINE 40 + 50)..... | 60 | 1 | 3 | 125 | 24 | 28 | 175 | 19 | 65 | 1 | 1 | 151 | |
| RE-OPENED CASES..... | | | | | | | | | | | | | |
| REMANDS FROM HIGHER COURTS..... | 70 | 0 | 0 | 0 | 0 | 0 | 0 | 0 | 0 | 0 | 0 | 0 | |
| PROBATION VIOLATIONS..... | 75 | 0 | 0 | 0 | 0 | 0 | 0 | 0 | 0 | 0 | 0 | 0 | |
| POST JUDGEMENT PROCEEDINGS..... | 80 | 0 | 0 | 12 | 1 | 1 | 67 | 1 | 19 | 0 | 0 | 18 | |
| APPEARANCE AFTER BENCH WARRANT ISSUED.... | 90 | 0 | 0 | 0 | 0 | 0 | 0 | 0 | 0 | 0 | 0 | 0 | |
| SERVICE MADE/ARRAIGNMENT..... | 95 | 0 | 0 | 0 | 0 | 0 | 0 | 0 | 0 | 0 | 0 | 0 | |
| MISTRIALS..... | 100 | 0 | 0 | 0 | 0 | 0 | 0 | 0 | 0 | 0 | 0 | 0 | |
| OTHER..... | 110 | 0 | 0 | 0 | 0 | 0 | 0 | 0 | 0 | 0 | 0 | 0 | |
| SUBTOTAL..... | 120 | 0 | 0 | 12 | 1 | 1 | 67 | 1 | 19 | 0 | 0 | 18 | |
| TOTAL ACTIVE CASELOAD (LINE 60 + 120)..... | 130 | 1 | 3 | 137 | 25 | 29 | 242 | 20 | 84 | 1 | 1 | 169 | |
| JUDICIAL DISPOSITIONS..... | | | | | | | | | | | | | |
| GUILTY PLEAS..... | 140 | 0 | 0 | 35 | 0 | 0 | 0 | 0 | 0 | 0 | 0 | 35 | |
| TRIALS WITHOUT JURY..... | 150 | 0 | 0 | 0 | 0 | 1 | 2 | 0 | 0 | 0 | 0 | 5 | |
| TRIALS BY JURY..... | 160 | 0 | 0 | 6 | 1 | 0 | 0 | 1 | 0 | 0 | 0 | 8 | |
| DISMISSALS..... | 170 | 0 | 0 | 31 | 8 | 11 | 27 | 3 | 12 | 0 | 0 | 37 | |
| REMANDS TO LOWER COURTS..... | 180 | 1 | 1 | 1 | 0 | 0 | 0 | 0 | 0 | 0 | 0 | 3 | |
| NO PROGRESS..... | 190 | 0 | 0 | 0 | 0 | 0 | 8 | 0 | 1 | 0 | 0 | 13 | |
| BENCH WARRANTS..... | 200 | 0 | 0 | 0 | 0 | 0 | 0 | 0 | 0 | 0 | 0 | 0 | |
| OTHER JUDICIAL DISPOSITIONS..... | 210 | 0 | 0 | 2 | 1 | 4 | 109 | 4 | 52 | 0 | 0 | 44 | |
| SUBTOTAL JUDICIAL DISP(ADD 140 THRU 210)..... | 220 | 1 | 1 | 75 | 10 | 16 | 146 | 8 | 65 | 0 | 0 | 96 | |
| OTHER DISPOSITIONS..... | | | | | | | | | | | | | |
| NON-SERVICE..... | 230 | 0 | 0 | 0 | 0 | 0 | 0 | 0 | 0 | 0 | 0 | 0 | |
| TOTAL DISPOSITIONS (LINE 220 + 230)..... | 240 | 1 | 1 | 75 | 10 | 16 | 146 | 8 | 65 | 0 | 0 | 96 | |
| PENDING CASES AT END OF YEAR..... | | | | | | | | | | | | | |
| INACTIVE BENCH WARRANTS (LINE 10-90+200)..... | 250 | 0 | 0 | 3 | 0 | 0 | 0 | 0 | 0 | 0 | 0 | 3 | |
| INACTIVE NON-SERVICE (LINE 20 - 95 +230)..... | 260 | 0 | 0 | 0 | 0 | 0 | 0 | 0 | 0 | 0 | 0 | 0 | |
| ACTIVE PENDING (LINE 130 - 240)..... | 270 | 0 | 2 | 62 | 15 | 13 | 96 | 12 | 19 | 1 | 1 | 73 | |
| TOTAL CASES PENDING END YEAR(250+260+270)..... | 280 | 0 | 2 | 65 | 15 | 13 | 96 | 12 | 19 | 1 | 1 | 73 | |
| CIVIL CASES PENDING OVER TWO YEARS..... | 290 | 0 | 0 | 0 | 0 | 5 | 1 | 2 | 0 | 0 | 0 | 6 | |

REGION 4

CIRCUIT #34

COURT SUMMARY

| ***** | | | | | | | | | | | | |
|--|---------|---------------|------------------|-------|------|-------|-------|-------|-------|------|-------|-------|
| | APPEALS | PERSONAL INJ. | FAMILY RELATIONS | NP | CL | ALL | T | | | | | |
| L | FY | ND/NI | DO/DM DP | DU/DS | PROD | LABOR | OTHER | | | | | |
| IN | AR | CRIM | AV | INAL | AUTO | NO | DIV | PATER | URES | UCTS | RELA | OTHER |
| NO | CRIM | AV | INAL | AUTO | NO | DIV | PATER | URES | UCTS | RELA | OTHER | A |
| E | INAL | CIVIL | NEG. | OTHER | ORCE | NITY | SUP. | LIAB. | TIONS | | | |
| ***** | | | | | | | | | | | | |
| PENDING CASES AT BEGINNING OF THE YEAR..... | | | | | | | | | | | | |
| INACTIVE BENCH WARRANTS..... | 10 | 0 | 0 | 8 | 0 | 0 | 0 | 0 | 0 | 0 | 0 | 8 |
| INACTIVE NON-SERVICE..... | 20 | 0 | 0 | 0 | 0 | 0 | 0 | 0 | 0 | 0 | 0 | 0 |
| SUBTOTAL (LINE 10 + 20)..... | 30 | 0 | 0 | 8 | 0 | 0 | 0 | 0 | 0 | 0 | 0 | 8 |
| ACTIVE PENDING..... | 40 | 1 | 6 | 80 | 39 | 35 | 183 | 29 | 45 | 2 | 0 | 600 |
| NEW CASES FILED THIS YEAR..... | 50 | 3 | 4 | 212 | 36 | 12 | 229 | 8 | 84 | 0 | 2 | 732 |
| SUBTOTAL ACTIVE CASELOAD (LINE 40 + 50)..... | 60 | 4 | 10 | 292 | 75 | 47 | 412 | 37 | 129 | 2 | 2 | 1332 |
| RE-OPENED CASES..... | | | | | | | | | | | | |
| REMANDS FROM HIGHER COURTS..... | 70 | 0 | 0 | 0 | 0 | 0 | 0 | 0 | 0 | 0 | 0 | 0 |
| PROBATION VIOLATIONS..... | 75 | 0 | 0 | 0 | 0 | 0 | 0 | 0 | 0 | 0 | 0 | 0 |
| POST JUDGEMENT PROCEEDINGS..... | 80 | 0 | 0 | 12 | 1 | 1 | 115 | 1 | 27 | 0 | 0 | 176 |
| APPEARANCE AFTER BENCH WARRANT ISSUED..... | 90 | 0 | 0 | 3 | 0 | 0 | 0 | 1 | 0 | 0 | 0 | 4 |
| SERVICE MADE/ARRAIGNMENT..... | 95 | 0 | 0 | 0 | 0 | 0 | 0 | 0 | 0 | 0 | 0 | 0 |
| MISTRIALS..... | 100 | 0 | 0 | 1 | 0 | 0 | 0 | 0 | 0 | 0 | 0 | 1 |
| OTHER..... | 110 | 0 | 0 | 0 | 0 | 0 | 0 | 0 | 0 | 0 | 0 | 0 |
| SUBTOTAL..... | 120 | 0 | 0 | 16 | 1 | 1 | 115 | 2 | 27 | 0 | 0 | 181 |
| TOTAL ACTIVE CASELOAD (LINE 60 + 120)..... | 130 | 4 | 10 | 308 | 76 | 48 | 527 | 39 | 156 | 2 | 2 | 1513 |
| JUDICIAL DISPOSITIONS..... | | | | | | | | | | | | |
| GUILTY PLEAS..... | 140 | 0 | 0 | 89 | 0 | 0 | 0 | 0 | 0 | 0 | 0 | 89 |
| TRIALS WITHOUT JURY..... | 150 | 0 | 0 | 0 | 0 | 1 | 6 | 0 | 0 | 0 | 0 | 11 |
| TRIALS BY JURY..... | 160 | 0 | 0 | 11 | 2 | 0 | 0 | 1 | 0 | 0 | 0 | 14 |
| DISMISSALS..... | 170 | 0 | 3 | 61 | 18 | 12 | 37 | 8 | 18 | 0 | 1 | 211 |
| REMANDS TO LOWER COURTS..... | 180 | 3 | 1 | 2 | 0 | 0 | 0 | 0 | 0 | 1 | 0 | 9 |
| NO PROGRESS..... | 190 | 0 | 2 | 0 | 2 | 0 | 21 | 1 | 3 | 0 | 0 | 56 |
| BENCH WARRANTS..... | 200 | 0 | 0 | 6 | 0 | 0 | 0 | 1 | 0 | 0 | 0 | 7 |
| OTHER JUDICIAL DISPOSITIONS..... | 210 | 0 | 0 | 11 | 5 | 8 | 258 | 8 | 89 | 0 | 0 | 468 |
| SUBTOTAL JUDICIAL DISP(ADD 140 THRU 210)..... | 220 | 3 | 6 | 180 | 27 | 21 | 322 | 19 | 110 | 1 | 1 | 865 |
| OTHER DISPOSITIONS..... | | | | | | | | | | | | |
| NON-SERVICE..... | 230 | 0 | 0 | 0 | 0 | 0 | 0 | 0 | 0 | 0 | 0 | 0 |
| TOTAL DISPOSITIONS (LINE 220 + 230)..... | 240 | 3 | 6 | 180 | 27 | 21 | 322 | 19 | 110 | 1 | 1 | 865 |
| PENDING CASES AT END OF YEAR..... | | | | | | | | | | | | |
| INACTIVE BENCH WARRANTS (LINE 10-90+200)..... | 250 | 0 | 0 | 11 | 0 | 0 | 0 | 0 | 0 | 0 | 0 | 11 |
| INACTIVE NON-SERVICE (LINE 20 - 95 +230)..... | 260 | 0 | 0 | 0 | 0 | 0 | 0 | 0 | 0 | 0 | 0 | 0 |
| ACTIVE PENDING (LINE 130 - 240)..... | 270 | 1 | 4 | 128 | 49 | 27 | 205 | 20 | 46 | 1 | 1 | 648 |
| TOTAL CASES PENDING END YEAR(250+260+270)..... | 280 | 1 | 4 | 139 | 49 | 27 | 205 | 20 | 46 | 1 | 1 | 659 |
| CIVIL CASES PENDING OVER TWO YEARS..... | 290 | 0 | 1 | 0 | 4 | 10 | 5 | 2 | 1 | 0 | 0 | 37 |

REGION 4

CIRCUIT #42

MIDLAND COUNTY

| ***** | | | | | | | | | | | | |
|--|-----|----|----|-----|----|----|------|----|-----|---|----|------|
| * APPEALS * *PERSONAL INJ.* FAMILY RELATIONS * * * * * | | | | | | | | | | | | |
| L ***** FY ***** NP * CL * ALL * T | | | | | | | | | | | | |
| I N* AR * * CRIM-* ND/NI* * DO/DM* DP * DU/DS* PROD-* LABOR* * T | | | | | | | | | | | | |
| N O* CRIM-* AV * INAL * AUTO * NO * DIV- *PATER-*URES*/* UCTS * REL-* OTHER* * A | | | | | | | | | | | | |
| E * INAL * CIVIL* * NEG. * OTHER* ORCE * NITY * SUP. * LIAB. * TIONS* * L | | | | | | | | | | | | |
| ***** | | | | | | | | | | | | |
| PENDING CASES AT BEGINNING OF THE YEAR..... | | | | | | | | | | | | |
| INACTIVE BENCH WARRANTS..... | 10 | 0 | 0 | 1 | 0 | 0 | 0 | 0 | 0 | 0 | 0 | 1 |
| INACTIVE NON-SERVICE..... | 20 | 0 | 0 | 0 | 0 | 0 | 0 | 0 | 0 | 0 | 0 | 0 |
| SUBTOTAL (LINE 10 + 20)..... | 30 | 0 | 0 | 1 | 0 | 0 | 0 | 0 | 0 | 0 | 0 | 1 |
| ACTIVE PENDING..... | 40 | 5 | 5 | 48 | 45 | 49 | 450 | 27 | 37 | 5 | 0 | 788 |
| NEW CASES FILED THIS YEAR..... | 50 | 5 | 6 | 228 | 20 | 28 | 481 | 57 | 178 | 4 | 0 | 1139 |
| SUBTOTAL ACTIVE CASELOAD (LINE 40 + 50)..... | 60 | 10 | 11 | 276 | 65 | 77 | 931 | 84 | 215 | 9 | 0 | 1927 |
| RE-OPENED CASES..... | | | | | | | | | | | | |
| REMANDS FROM HIGHER COURTS..... | 70 | 0 | 0 | 1 | 0 | 0 | 0 | 0 | 0 | 0 | 0 | 1 |
| PROBATION VIOLATIONS..... | 75 | 0 | 0 | 0 | 0 | 0 | 0 | 0 | 0 | 0 | 0 | 0 |
| POST JUDGEMENT PROCEEDINGS..... | 80 | 0 | 0 | 1 | 0 | 0 | 85 | 1 | 2 | 0 | 0 | 89 |
| APPEARANCE AFTER BENCH WARRANT ISSUED..... | 90 | 0 | 0 | 0 | 0 | 0 | 0 | 0 | 0 | 0 | 0 | 0 |
| SERVICE MADE/ARRAIGNMENT..... | 95 | 0 | 0 | 0 | 0 | 0 | 0 | 0 | 0 | 0 | 0 | 0 |
| MISTRIALS..... | 100 | 0 | 0 | 2 | 0 | 0 | 0 | 0 | 0 | 0 | 1 | 3 |
| OTHER..... | 110 | 0 | 0 | 4 | 0 | 0 | 0 | 0 | 0 | 0 | 0 | 4 |
| SUBTOTAL..... | 120 | 0 | 0 | 8 | 0 | 0 | 85 | 1 | 2 | 0 | 0 | 97 |
| TOTAL ACTIVE CASELOAD (LINE 60 + 120)..... | 130 | 10 | 11 | 284 | 65 | 77 | 1016 | 85 | 217 | 9 | 0 | 2024 |
| JUDICIAL DISPOSITIONS..... | | | | | | | | | | | | |
| GUILTY PLEAS..... | 140 | 0 | 0 | 94 | 0 | 0 | 0 | 0 | 0 | 0 | 0 | 94 |
| TRIALS WITHOUT JURY..... | 150 | 0 | 0 | 2 | 0 | 1 | 146 | 0 | 0 | 0 | 14 | 163 |
| TRIALS BY JURY..... | 160 | 0 | 0 | 17 | 4 | 2 | 0 | 2 | 0 | 0 | 5 | 30 |
| DISMISSALS..... | 170 | 3 | 2 | 6 | 25 | 27 | 78 | 9 | 34 | 2 | 0 | 227 |
| REMANDS TO LOWER COURTS..... | 180 | 2 | 2 | 18 | 0 | 0 | 0 | 0 | 0 | 0 | 2 | 24 |
| NO PROGRESS..... | 190 | 0 | 2 | 0 | 0 | 0 | 44 | 0 | 0 | 0 | 12 | 58 |
| BENCH WARRANTS..... | 200 | 0 | 0 | 0 | 0 | 0 | 0 | 0 | 0 | 0 | 0 | 0 |
| OTHER JUDICIAL DISPOSITIONS..... | 210 | 1 | 2 | 30 | 2 | 8 | 316 | 26 | 135 | 0 | 0 | 563 |
| SUBTOTAL JUDICIAL DISP(ADD 140 THRU 210)..... | 220 | 6 | 8 | 167 | 31 | 38 | 584 | 37 | 169 | 2 | 0 | 1159 |
| OTHER DISPOSITIONS..... | | | | | | | | | | | | |
| NON-SERVICE..... | 230 | 0 | 0 | 0 | 0 | 0 | 0 | 0 | 0 | 0 | 0 | 0 |
| TOTAL DISPOSITIONS (LINE 220 + 230)..... | 240 | 6 | 8 | 167 | 31 | 38 | 584 | 37 | 169 | 2 | 0 | 1159 |
| PENDING CASES AT END OF YEAR..... | | | | | | | | | | | | |
| INACTIVE BENCH WARRANTS (LINE 10-90+200)..... | 250 | 0 | 0 | 1 | 0 | 0 | 0 | 0 | 0 | 0 | 0 | 1 |
| INACTIVE NON-SERVICE (LINE 20 - 95 +230)..... | 260 | 0 | 0 | 0 | 0 | 0 | 0 | 0 | 0 | 0 | 0 | 0 |
| ACTIVE PENDING (LINE 130 - 240)..... | 270 | 4 | 3 | 117 | 34 | 39 | 432 | 48 | 48 | 7 | 0 | 865 |
| TOTAL CASES PENDING END YEAR(250+260+270)..... | 280 | 4 | 3 | 118 | 34 | 39 | 432 | 48 | 48 | 7 | 0 | 866 |
| CIVIL CASES PENDING OVER TWO YEARS..... | 290 | 0 | 0 | 0 | 0 | 0 | 0 | 0 | 0 | 0 | 0 | 0 |

REGION 4

CIRCUIT #49

MECOSTA COUNTY

| ***** | | | | | | | | | | | | |
|--|----------------------|----------------------------|---------------------------|-------------------------|----|----|-----|-----|-----|----|---|-----|
| | * APPEALS * | * PERSONAL INJ. * | * FAMILY RELATIONS * | | | | | | | | | |
| L | FY | NP | CL | ALL | T | | | | | | | |
| I N * AR * | * CRIM- * ND/NI * | * DO/DM * DP * | * DU/DS * PROD- * LABOR * | * UCTS * REL- * OTHER * | A | | | | | | | |
| N O * CRIM- * AV * | * INAL * AUTO * NO * | * DIV- * PATER- * URESA/ * | * UCTS * REL- * OTHER * | A | | | | | | | | |
| E * INAL * CIVIL * | * NEG. * OTHER * | ORCE * NITY * | SUP. * LIAB. * TIONS * | | L | | | | | | | |
| ***** | | | | | | | | | | | | |
| PENDING CASES AT BEGINNING OF THE YEAR..... | | | | | | | | | | | | |
| INACTIVE BENCH WARRANTS..... | 10 | 0 | 0 | 0 | 0 | 0 | 0 | 0 | 0 | 0 | 0 | 0 |
| INACTIVE NON-SERVICE..... | 20 | 0 | 0 | 0 | 1 | 0 | 21 | 7 | 50 | 0 | 0 | 7 |
| SUBTOTAL (LINE 10 + 20)..... | 30 | 0 | 0 | 0 | 1 | 0 | 21 | 7 | 50 | 0 | 0 | 7 |
| ACTIVE PENDING..... | 40 | 4 | 4 | 34 | 18 | 5 | 144 | 51 | 55 | 7 | 0 | 88 |
| NEW CASES FILED THIS YEAR..... | 50 | 2 | 7 | 103 | 23 | 12 | 195 | 42 | 102 | 4 | 1 | 92 |
| SUBTOTAL ACTIVE CASELOAD (LINE 40 + 50)..... | 60 | 6 | 11 | 137 | 41 | 17 | 339 | 93 | 157 | 11 | 1 | 180 |
| RE-OPENED CASES..... | | | | | | | | | | | | |
| REMANDS FROM HIGHER COURTS..... | 70 | 0 | 0 | 0 | 0 | 0 | 0 | 0 | 0 | 0 | 0 | 0 |
| PROBATION VIOLATIONS..... | 75 | 0 | 0 | 13 | 0 | 0 | 0 | 0 | 0 | 0 | 0 | 13 |
| POST JUDGEMENT PROCEEDINGS..... | 80 | 0 | 0 | 0 | 0 | 0 | 0 | 0 | 0 | 0 | 0 | 0 |
| APPEARANCE AFTER BENCH WARRANT ISSUED..... | 90 | 0 | 0 | 0 | 0 | 0 | 0 | 0 | 0 | 0 | 0 | 0 |
| SERVICE MADE/ARRAIGNMENT..... | 95 | 0 | 0 | 0 | 5 | 2 | 50 | 21 | 65 | 0 | 0 | 26 |
| MISTRIALS..... | 100 | 0 | 0 | 0 | 0 | 0 | 0 | 0 | 0 | 0 | 0 | 0 |
| OTHER..... | 110 | 0 | 0 | 0 | 0 | 0 | 143 | 23 | 42 | 0 | 0 | 208 |
| SUBTOTAL..... | 120 | 0 | 0 | 13 | 5 | 2 | 193 | 44 | 107 | 0 | 0 | 26 |
| TOTAL ACTIVE CASELOAD (LINE 60 + 120)..... | 130 | 6 | 11 | 150 | 46 | 19 | 532 | 137 | 264 | 11 | 1 | 206 |
| JUDICIAL DISPOSITIONS..... | | | | | | | | | | | | |
| GUILTY PLEAS..... | 140 | 0 | 0 | 70 | 0 | 0 | 0 | 0 | 0 | 0 | 0 | 70 |
| TRIALS WITHOUT JURY..... | 150 | 0 | 0 | 2 | 0 | 0 | 8 | 0 | 0 | 0 | 0 | 4 |
| TRIALS BY JURY..... | 160 | 0 | 0 | 1 | 2 | 0 | 0 | 0 | 0 | 0 | 0 | 4 |
| DISMISSALS..... | 170 | 0 | 4 | 14 | 8 | 2 | 16 | 24 | 52 | 2 | 0 | 30 |
| REMANDS TO LOWER COURTS..... | 180 | 0 | 0 | 1 | 0 | 0 | 0 | 0 | 0 | 0 | 0 | 2 |
| NO PROGRESS..... | 190 | 0 | 0 | 0 | 0 | 0 | 14 | 0 | 0 | 0 | 0 | 11 |
| BENCH WARRANTS..... | 200 | 0 | 0 | 0 | 0 | 0 | 0 | 0 | 0 | 0 | 0 | 0 |
| OTHER JUDICIAL DISPOSITIONS..... | 210 | 2 | 2 | 13 | 11 | 0 | 291 | 44 | 96 | 1 | 0 | 53 |
| SUBTOTAL JUDICIAL DISP(ADD 140 THRU 210)..... | 220 | 2 | 6 | 101 | 21 | 2 | 329 | 68 | 148 | 3 | 0 | 104 |
| OTHER DISPOSITIONS..... | | | | | | | | | | | | |
| NON-SERVICE..... | 230 | 0 | 0 | 0 | 6 | 5 | 55 | 21 | 47 | 0 | 0 | 34 |
| TOTAL DISPOSITIONS (LINE 220 + 230)..... | 240 | 2 | 6 | 101 | 27 | 7 | 384 | 89 | 195 | 3 | 0 | 138 |
| PENDING CASES AT END OF YEAR..... | | | | | | | | | | | | |
| INACTIVE BENCH WARRANTS (LINE 10-90+200)..... | 250 | 0 | 0 | 0 | 0 | 0 | 0 | 0 | 0 | 0 | 0 | 0 |
| INACTIVE NON-SERVICE (LINE 20 - 95 +230)..... | 260 | 0 | 0 | 0 | 2 | 3 | 26 | 7 | 32 | 0 | 0 | 15 |
| ACTIVE PENDING (LINE 130 - 240)..... | 270 | 4 | 5 | 49 | 19 | 12 | 148 | 48 | 69 | 8 | 1 | 68 |
| TOTAL CASES PENDING END YEAR(250+260+270)..... | 280 | 4 | 5 | 49 | 21 | 15 | 174 | 55 | 101 | 8 | 1 | 83 |
| CIVIL CASES PENDING OVER TWO YEARS..... | 290 | 0 | 0 | 0 | 2 | 2 | 5 | 4 | 8 | 3 | 0 | 28 |

REGION 4

CIRCUIT #49

OSCEOLA COUNTY

| ***** | | | | | | | | | | | | |
|--|----------------|--------|---------|---------|---------|--------|---------|---------|--------|--------|---------|-----|
| * APPEALS * *PERSONAL INJ.* FAMILY RELATIONS * | | | | | | | | | | | | |
| L | ***** FY ***** | | | | | | | | | | | |
| I N * AR | * CRIM | * AV | * CRIM | * ND/NI | * DO/DM | * DP | * DU/DS | NP | * CL | * ALL | * T | |
| N O * CRIM | * AV | * INAL | * INAL | * AUTO | * NO | * DIV | * PATER | * URESA | * UCTS | * RELA | * OTHER | * A |
| E * INAL | * CIVIL | * NEG. | * OTHER | * ORCE | * NITY | * SUP. | * LIAB. | * TIONS | * T | * L | | |
| ***** | | | | | | | | | | | | |
| PENDING CASES AT BEGINNING OF THE YEAR..... | | | | | | | | | | | | |
| INACTIVE BENCH WARRANTS..... | 10 | 0 | 0 | 0 | 0 | 0 | 0 | 0 | 0 | 0 | 0 | 0 |
| INACTIVE NON-SERVICE..... | 20 | 0 | 0 | 0 | 0 | 0 | 0 | 0 | 0 | 0 | 0 | 0 |
| SUBTOTAL (LINE 10 + 20)..... | 30 | 0 | 0 | 0 | 0 | 0 | 0 | 0 | 0 | 0 | 0 | 0 |
| ACTIVE PENDING..... | 40 | 0 | 0 | 74 | 19 | 5 | 60 | 7 | 34 | 0 | 0 | 0 |
| NEW CASES FILED THIS YEAR..... | 50 | 0 | 0 | 63 | 9 | 2 | 57 | 6 | 35 | 0 | 0 | 260 |
| SUBTOTAL ACTIVE CASELOAD (LINE 40 + 50)..... | 60 | 0 | 0 | 137 | 28 | 7 | 117 | 13 | 69 | 0 | 0 | 205 |
| RE-OPENED CASES..... | | | | | | | | | | | | 465 |
| REMANDS FROM HIGHER COURTS..... | 70 | 0 | 0 | 0 | 0 | 0 | 0 | 0 | 0 | 0 | 0 | 0 |
| PROBATION VIOLATIONS..... | 75 | 0 | 0 | 13 | 0 | 0 | 0 | 0 | 0 | 0 | 0 | 0 |
| POST JUDGEMENT PROCEEDINGS..... | 80 | 0 | 0 | 1 | 0 | 0 | 79 | 17 | 11 | 0 | 0 | 13 |
| APPEARANCE AFTER BENCH WARRANT ISSUED..... | 90 | 0 | 0 | 0 | 0 | 0 | 0 | 0 | 0 | 0 | 1 | 109 |
| SERVICE MADE/ARRAIGNMENT..... | 95 | 0 | 0 | 0 | 0 | 0 | 0 | 0 | 0 | 0 | 0 | 0 |
| MISTRIALS..... | 100 | 0 | 0 | 0 | 0 | 0 | 0 | 0 | 0 | 0 | 0 | 0 |
| OTHER..... | 110 | 0 | 0 | 0 | 0 | 0 | 0 | 0 | 0 | 0 | 0 | 0 |
| SUBTOTAL..... | 120 | 0 | 0 | 4 | 0 | 0 | 0 | 0 | 0 | 0 | 0 | 4 |
| TOTAL ACTIVE CASELOAD (LINE 60 + 120)..... | 130 | 0 | 0 | 18 | 0 | 0 | 79 | 17 | 11 | 0 | 0 | 126 |
| JUDICIAL DISPOSITIONS..... | | | | 155 | 28 | 7 | 196 | 30 | 80 | 0 | 0 | 591 |
| GUILTY PLEAS..... | 140 | 0 | 0 | 37 | 0 | 0 | 0 | 0 | 0 | 0 | 0 | 37 |
| TRIALS WITHOUT JURY..... | 150 | 0 | 0 | 0 | 0 | 0 | 0 | 0 | 0 | 0 | 0 | 0 |
| TRIALS BY JURY..... | 160 | 0 | 0 | 0 | 0 | 0 | 0 | 0 | 0 | 0 | 0 | 0 |
| DISMISSALS..... | 170 | 0 | 0 | 22 | 2 | 0 | 1 | 0 | 0 | 0 | 0 | 0 |
| REMANDS TO LOWER COURTS..... | 180 | 0 | 0 | 0 | 0 | 0 | 0 | 0 | 0 | 0 | 0 | 25 |
| NO PROGRESS..... | 190 | 0 | 0 | 0 | 0 | 0 | 0 | 0 | 0 | 0 | 0 | 0 |
| BENCH WARRANTS..... | 200 | 0 | 0 | 0 | 0 | 0 | 0 | 0 | 0 | 0 | 0 | 0 |
| OTHER JUDICIAL DISPOSITIONS..... | 210 | 0 | 0 | 0 | 0 | 0 | 0 | 0 | 0 | 0 | 0 | 0 |
| SUBTOTAL JUDICIAL DISP(ADD 140 THRU 210)..... | 220 | 0 | 0 | 5 | 1 | 1 | 119 | 28 | 19 | 0 | 0 | 185 |
| OTHER DISPOSITIONS..... | 230 | 0 | 0 | 64 | 3 | 1 | 120 | 28 | 19 | 0 | 0 | 247 |
| NON-SERVICE..... | 240 | 0 | 0 | 0 | 0 | 0 | 0 | 0 | 0 | 0 | 0 | 0 |
| TOTAL DISPOSITIONS (LINE 220 + 230)..... | 240 | 0 | 0 | 64 | 3 | 1 | 120 | 28 | 19 | 0 | 0 | 247 |
| PENDING CASES AT END OF YEAR..... | | | | | | | | | | | | |
| INACTIVE BENCH WARRANTS (LINE 10-90+200)..... | 250 | 0 | 0 | 0 | 0 | 0 | 0 | 0 | 0 | 0 | 0 | 0 |
| INACTIVE NON-SERVICE (LINE 20 - 95 +230)..... | 260 | 0 | 0 | 0 | 0 | 0 | 0 | 0 | 0 | 0 | 0 | 0 |
| ACTIVE PENDING (LINE 130 - 240)..... | 270 | 0 | 0 | 91 | 25 | 6 | 76 | 2 | 61 | 0 | 0 | 344 |
| TOTAL CASES PENDING END YEAR(250+260+270)..... | 280 | 0 | 0 | 91 | 25 | 6 | 76 | 2 | 61 | 0 | 0 | 344 |
| CIVIL CASES PENDING OVER TWO YEARS..... | 290 | 0 | 0 | 0 | 0 | 0 | 0 | 0 | 0 | 0 | 0 | 0 |

REGION 4

CIRCUIT #49

COURT SUMMARY

| ***** | | | | | | | | | | | | | |
|--|-------------|----------|-----------------|--------|----------|--------------------|----------|---------|----------|--------|-------|--------|------|
| | * APPEALS * | | *PERSONAL INJ.* | | | FAMILY RELATIONS * | | | | | | | |
| L | ***** | | FY | ***** | | | ***** | | | NP | CL | ALL | T |
| I | N* | AR | * CRIM- | ND/NI* | * DO/DM* | DP | * DU/DS* | PROD- | LABOR* | | | | T |
| N | Q* | CRIM- | AV | * INAL | * AUTO | * NO | * DIV- | *PATER- | *URES* | UCTS | RELA- | OTHER* | A |
| E | * INAL | * CIVIL* | | * NEG. | * OTHER* | ORCE | * NITY | * SUP. | * LIAS.* | TIONS* | | | L |
| ***** | | | | | | | | | | | | | |
| PENDING CASES AT BEGINNING OF THE YEAR..... | | | | | | | | | | | | | |
| INACTIVE BENCH WARRANTS..... | 10 | 0 | 0 | 0 | 0 | 0 | 0 | 0 | 0 | 0 | 0 | 0 | 0 |
| INACTIVE NON-SERVICE..... | 20 | 0 | 0 | 0 | 1 | 0 | 21 | 7 | 50 | 0 | 0 | 7 | 86 |
| SUBTOTAL (LINE 10 + 20)..... | 30 | 0 | 0 | 0 | 1 | 0 | 21 | 7 | 50 | 0 | 0 | 7 | 86 |
| ACTIVE PENDING..... | 40 | 4 | 4 | 108 | 37 | 10 | 204 | 58 | 89 | 7 | 0 | 149 | 670 |
| NEW CASES FILED THIS YEAR..... | 50 | 2 | 7 | 166 | 32 | 14 | 252 | 48 | 137 | 4 | 1 | 125 | 788 |
| SUBTOTAL ACTIVE CASELOAD (LINE 40 + 50)..... | 60 | 6 | 11 | 274 | 69 | 24 | 456 | 106 | 226 | 11 | 1 | 274 | 1458 |
| RE-OPENED CASES..... | | | | | | | | | | | | | |
| REMANDS FROM HIGHER COURTS..... | 70 | 0 | 0 | 0 | 0 | 0 | 0 | 0 | 0 | 0 | 0 | 0 | 0 |
| PROBATION VIOLATIONS..... | 75 | 0 | 0 | 26 | 0 | 0 | 0 | 0 | 0 | 0 | 0 | 0 | 26 |
| POST JUDGEMENT PROCEEDINGS..... | 80 | 0 | 0 | 1 | 0 | 0 | 79 | 17 | 11 | 0 | 0 | 1 | 109 |
| APPEARANCE AFTER BENCH WARRANT ISSUED..... | 90 | 0 | 0 | 0 | 0 | 0 | 0 | 0 | 0 | 0 | 0 | 0 | 0 |
| SERVICE MADE/ARRAIGNMENT..... | 95 | 0 | 0 | 0 | 5 | 2 | 50 | 21 | 65 | 0 | 0 | 26 | 169 |
| MISTRIALS..... | 100 | 0 | 0 | 0 | 0 | 0 | 0 | 0 | 0 | 0 | 0 | 0 | 0 |
| OTHER..... | 110 | 0 | 0 | 4 | 0 | 0 | 143 | 23 | 42 | 0 | 0 | 0 | 212 |
| SUBTOTAL..... | 120 | 0 | 0 | 31 | 5 | 2 | 272 | 61 | 118 | 0 | 0 | 27 | 516 |
| TOTAL ACTIVE CASELOAD (LINE 60 + 120)..... | 130 | 6 | 11 | 305 | 74 | 26 | 728 | 167 | 344 | 11 | 1 | 301 | 1974 |
| JUDICIAL DISPOSITIONS..... | | | | | | | | | | | | | |
| GUILTY PLEAS..... | 140 | 0 | 0 | 107 | 0 | 0 | 0 | 0 | 0 | 0 | 0 | 0 | 107 |
| TRIALS WITHOUT JURY..... | 150 | 0 | 0 | 2 | 0 | 0 | 8 | 0 | 0 | 0 | 0 | 4 | 14 |
| TRIALS BY JURY..... | 160 | 0 | 0 | 1 | 2 | 0 | 0 | 0 | 0 | 0 | 0 | 4 | 7 |
| DISMISSALS..... | 170 | 0 | 4 | 36 | 10 | 2 | 17 | 24 | 52 | 2 | 0 | 30 | 177 |
| REMANDS TO LOWER COURTS..... | 180 | 0 | 0 | 1 | 0 | 0 | 0 | 0 | 0 | 0 | 0 | 2 | 3 |
| NO PROGRESS..... | 190 | 0 | 0 | 0 | 0 | 0 | 14 | 0 | 0 | 0 | 0 | 11 | 25 |
| BENCH WARRANTS..... | 200 | 0 | 0 | 0 | 0 | 0 | 0 | 0 | 0 | 0 | 0 | 0 | 0 |
| OTHER JUDICIAL DISPOSITIONS..... | 210 | 2 | 2 | 18 | 12 | 1 | 410 | 72 | 115 | 1 | 0 | 65 | 698 |
| SUBTOTAL JUDICIAL DISP(ADD 140 THRU 210)..... | 220 | 2 | 6 | 165 | 24 | 3 | 449 | 96 | 167 | 3 | 0 | 116 | 1031 |
| OTHER DISPOSITIONS..... | | | | | | | | | | | | | |
| NON-SERVICE..... | 230 | 0 | 0 | 0 | 6 | 5 | 5 | 21 | 47 | 0 | 0 | 34 | 168 |
| TOTAL DISPOSITIONS (LINE 220 + 230)..... | 240 | 2 | 6 | 165 | 30 | 8 | 504 | 117 | 214 | 3 | 0 | 150 | 1199 |
| PENDING CASES AT END OF YEAR..... | | | | | | | | | | | | | |
| INACTIVE BENCH WARRANTS (LINE 10-90+200)..... | 250 | 0 | 0 | 0 | 0 | 0 | 0 | 0 | 0 | 0 | 0 | 0 | 0 |
| INACTIVE NON-SERVICE (LINE 20 - 95 +230)..... | 260 | 0 | 0 | 0 | 2 | 3 | 26 | 7 | 32 | 0 | 0 | 15 | 85 |
| ACTIVE PENDING (LINE 130 - 240)..... | 270 | 4 | 5 | 140 | 44 | 18 | 224 | 50 | 130 | 8 | 1 | 151 | 775 |
| TOTAL CASES PENDING END YEAR(250+260+270)..... | 280 | 4 | 5 | 140 | 46 | 21 | 250 | 57 | 162 | 8 | 1 | 166 | 860 |
| CIVIL CASES PENDING OVER TWO YEARS..... | 290 | 0 | 0 | 0 | 2 | 2 | 5 | 4 | 8 | 3 | 0 | 28 | 52 |

REGION 4

CIRCUIT #51

LAKE COUNTY

| ***** | | | | | | | | | | | | |
|--|--------|---------|-------------------|--------|---------|----------------------|---------|---------|---------|---------|---------|-----|
| * APPEALS * | | | * PERSONAL INJ. * | | | * FAMILY RELATIONS * | | | ***** | | | |
| L | I | N | FY | ND/NI | NO | DP | DU/DS | NP | CL | ALL | T | |
| * AR | * CRIM | * AV | * CRIM | * AUTO | * NO | * DP | * DU/DS | * PROD | * LABOR | * ALL | * T | |
| * INAL | * CRIM | * CIVIL | * INAL | * NEG. | * OTHER | * ORCE | * NITY | * URESA | * UCTS | * RELA | * OTHER | * A |
| | | | | | | | | * SUP. | * LIAB. | * TIONS | | * L |
| ***** | | | | | | | | | | | | |
| PENDING CASES AT BEGINNING OF THE YEAR..... | | | | | | | | | | | | |
| INACTIVE BENCH WARRANTS..... | 10 | 0 | 0 | 3 | 0 | 0 | 0 | 6 | 0 | 0 | 0 | 9 |
| INACTIVE NON-SERVICE..... | 20 | 0 | 0 | 0 | 0 | 0 | 0 | 0 | 0 | 0 | 0 | 0 |
| SUBTOTAL (LINE 10 + 20)..... | 30 | 0 | 0 | 3 | 0 | 0 | 0 | 6 | 0 | 0 | 0 | 9 |
| ACTIVE PENDING..... | 40 | 3 | 4 | 59 | 6 | 1 | 83 | 29 | 24 | 0 | 0 | 9 |
| NEW CASES FILED THIS YEAR..... | 50 | 0 | 0 | 51 | 2 | 1 | 43 | 25 | 15 | 1 | 3 | 289 |
| SUBTOTAL ACTIVE CASELOAD (LINE 40 + 50)..... | 60 | 3 | 4 | 110 | 8 | 2 | 126 | 54 | 39 | 1 | 3 | 182 |
| RE-OPENED CASES..... | | | | | | | | | | | | |
| REMANDS FROM HIGHER COURTS..... | 70 | 0 | 0 | 0 | 0 | 0 | 0 | 0 | 0 | 0 | 0 | 471 |
| PROBATION VIOLATIONS..... | 75 | 0 | 0 | 2 | 0 | 0 | 0 | 0 | 0 | 0 | 0 | 0 |
| POST JUDGEMENT PROCEEDINGS..... | 80 | 0 | 0 | 0 | 0 | 0 | 0 | 0 | 0 | 0 | 0 | 0 |
| APPEARANCE AFTER BENCH WARRANT ISSUED..... | 90 | 0 | 0 | 0 | 0 | 0 | 0 | 0 | 0 | 0 | 0 | 0 |
| SERVICE MADE/ARRAIGNMENT..... | 95 | 0 | 0 | 0 | 0 | 0 | 0 | 0 | 0 | 0 | 0 | 0 |
| MISTRIALS..... | 100 | 0 | 0 | 0 | 0 | 0 | 0 | 0 | 0 | 0 | 0 | 0 |
| OTHER..... | 110 | 0 | 0 | 0 | 0 | 0 | 0 | 0 | 0 | 0 | 0 | 0 |
| SUBTOTAL..... | 120 | 0 | 0 | 0 | 0 | 0 | 0 | 0 | 0 | 0 | 0 | 0 |
| TOTAL ACTIVE CASELOAD (LINE 60 + 120)..... | 130 | 3 | 4 | 112 | 8 | 2 | 126 | 54 | 39 | 1 | 3 | 2 |
| JUDICIAL DISPOSITIONS..... | | | | | | | | | | | | |
| GUILTY PLEAS..... | 140 | 0 | 0 | 10 | 0 | 0 | 0 | 0 | 0 | 0 | 0 | 473 |
| TRIALS WITHOUT JURY..... | 150 | 0 | 0 | 0 | 0 | 0 | 16 | 0 | 0 | 0 | 0 | 10 |
| TRIALS BY JURY..... | 160 | 0 | 0 | 1 | 0 | 0 | 0 | 0 | 0 | 0 | 0 | 16 |
| DISMISSALS..... | 170 | 2 | 0 | 2 | 0 | 0 | 7 | 0 | 1 | 0 | 0 | 1 |
| REMANDS TO LOWER COURTS..... | 180 | 0 | 0 | 2 | 0 | 0 | 0 | 0 | 0 | 0 | 0 | 15 |
| NO PROGRESS..... | 190 | 0 | 0 | 0 | 0 | 0 | 0 | 0 | 0 | 0 | 0 | 2 |
| BENCH WARRANTS..... | 200 | 0 | 0 | 0 | 0 | 0 | 0 | 0 | 0 | 0 | 0 | 0 |
| OTHER JUDICIAL DISPOSITIONS..... | 210 | 0 | 0 | 2 | 0 | 0 | 0 | 0 | 0 | 0 | 0 | 0 |
| SUBTOTAL JUDICIAL DISP(ADD 140 THRU 210)..... | 220 | 0 | 0 | 9 | 0 | 0 | 0 | 0 | 0 | 0 | 0 | 2 |
| OTHER DISPOSITIONS..... | 230 | 2 | 0 | 26 | 0 | 0 | 23 | 0 | 1 | 0 | 0 | 9 |
| NON-SERVICE..... | 240 | 0 | 0 | 0 | 0 | 0 | 0 | 0 | 0 | 0 | 0 | 55 |
| TOTAL DISPOSITIONS (LINE 220 + 230)..... | 250 | 2 | 0 | 26 | 0 | 0 | 23 | 0 | 1 | 0 | 0 | 0 |
| PENDING CASES AT END OF YEAR..... | | | | | | | | | | | | |
| INACTIVE BENCH WARRANTS (LINE 10-90+200)..... | 260 | 0 | 0 | 5 | 0 | 0 | 0 | 6 | 0 | 0 | 0 | 11 |
| INACTIVE NON-SERVICE (LINE 20 - 95 +230)..... | 270 | 0 | 0 | 0 | 0 | 0 | 0 | 0 | 0 | 0 | 0 | 0 |
| ACTIVE PENDING (LINE 130 - 240)..... | 280 | 1 | 4 | 86 | 8 | 2 | 103 | 54 | 38 | 1 | 3 | 418 |
| TOTAL CASES PENDING END YEAR(250+260+270)..... | 290 | 1 | 4 | 91 | 8 | 2 | 103 | 60 | 38 | 1 | 3 | 429 |
| CIVIL CASES PENDING OVER TWO YEARS..... | | 0 | 0 | 0 | 0 | 0 | 0 | 0 | 0 | 0 | 0 | 0 |

REGION 4

CIRCUIT #51

MASON COUNTY

| ***** | | | | | | | | | | | | | | |
|--|-------------|-----------------|----------------------|-------|-------|-------|-------|-------|-------|-------|-------|-----|-----|---|
| | * APPEALS * | *PERSONAL INJ.* | * FAMILY RELATIONS * | | | | | | | | | | | T |
| L | ***** | FY | ***** | ***** | ***** | NP | CL | ALL | | | | | O | |
| I N | AR | | CRIM | ND/NI | | DO/DM | DP | DU/DS | PROD | LABOR | | | T | |
| N O | CRIM | AV | INAL | AUTO | NO | DIV | PATER | URES | UCTS | RELA | OTHER | | A | |
| E | INAL | CIVIL | | NEG. | OTHER | ORCE | NITY | SUP. | LIAB. | TIONS | | | L | |
| ***** | | | | | | | | | | | | | | |
| PENDING CASES AT BEGINNING OF THE YEAR..... | | | | | | | | | | | | | | |
| INACTIVE BENCH WARRANTS..... | 10 | 0 | 0 | 0 | 0 | 0 | 0 | 0 | 0 | 0 | 0 | 0 | 0 | |
| INACTIVE NON-SERVICE..... | 20 | 0 | 0 | 0 | 0 | 0 | 0 | 0 | 0 | 0 | 0 | 0 | 0 | |
| SUBTOTAL (LINE 10 + 20)..... | 30 | 0 | 0 | 0 | 0 | 0 | 0 | 0 | 0 | 0 | 0 | 0 | 0 | |
| ACTIVE PENDING..... | 40 | 0 | 0 | 71 | 5 | 0 | 106 | 28 | 27 | 0 | 0 | 91 | 328 | |
| NEW CASES FILED THIS YEAR..... | 50 | 0 | 0 | 113 | 4 | 0 | 160 | 17 | 47 | 0 | 1 | 98 | 440 | |
| SUBTOTAL ACTIVE CASELOAD (LINE 40 + 50)..... | 60 | 0 | 0 | 184 | 9 | 0 | 266 | 45 | 74 | 0 | 1 | 189 | 768 | |
| RE-OPENED CASES..... | | | | | | | | | | | | | | |
| REMANDS FROM HIGHER COURTS..... | 70 | 0 | 0 | 0 | 0 | 0 | 0 | 0 | 0 | 0 | 0 | 0 | 0 | |
| PROBATION VIOLATIONS..... | 75 | 0 | 0 | 0 | 0 | 0 | 0 | 0 | 0 | 0 | 0 | 0 | 0 | |
| POST JUDGEMENT PROCEEDINGS..... | 80 | 0 | 0 | 0 | 0 | 0 | 0 | 0 | 0 | 0 | 0 | 0 | 0 | |
| APPEARANCE AFTER BENCH WARRANT ISSUED..... | 90 | 0 | 0 | 0 | 0 | 0 | 0 | 0 | 0 | 0 | 0 | 0 | 0 | |
| SERVICE MADE/ARRAIGNMENT..... | 95 | 0 | 0 | 0 | 0 | 0 | 0 | 0 | 0 | 0 | 0 | 0 | 0 | |
| MISTRIALS..... | 100 | 0 | 0 | 0 | 0 | 0 | 0 | 0 | 0 | 0 | 0 | 0 | 0 | |
| OTHER..... | 110 | 0 | 0 | 0 | 0 | 0 | 0 | 0 | 0 | 0 | 0 | 0 | 0 | |
| SUBTOTAL..... | 120 | 0 | 0 | 0 | 0 | 0 | 0 | 0 | 0 | 0 | 0 | 0 | 0 | |
| TOTAL ACTIVE CASELOAD (LINE 60 + 120)..... | 130 | 0 | 0 | 184 | 9 | 0 | 266 | 45 | 74 | 0 | 1 | 189 | 768 | |
| JUDICIAL DISPOSITIONS..... | | | | | | | | | | | | | | |
| GUILTY PLEAS..... | 140 | 0 | 0 | 0 | 0 | 0 | 0 | 0 | 0 | 0 | 0 | 0 | 0 | |
| TRIALS WITHOUT JURY..... | 150 | 0 | 0 | 0 | 0 | 0 | 0 | 0 | 0 | 0 | 0 | 0 | 0 | |
| TRIALS BY JURY..... | 160 | 0 | 0 | 7 | 0 | 0 | 0 | 0 | 0 | 0 | 0 | 1 | 8 | |
| DISMISSALS..... | 170 | 0 | 0 | 12 | 4 | 0 | 15 | 4 | 3 | 0 | 0 | 18 | 56 | |
| REMANDS TO LOWER COURTS..... | 180 | 0 | 0 | 3 | 0 | 0 | 0 | 0 | 0 | 0 | 0 | 0 | 0 | |
| NO PROGRESS..... | 190 | 0 | 0 | 0 | 0 | 0 | 16 | 3 | 3 | 0 | 0 | 5 | 27 | |
| BENCH WARRANTS..... | 200 | 0 | 0 | 2 | 0 | 0 | 0 | 0 | 0 | 0 | 0 | 0 | 2 | |
| OTHER JUDICIAL DISPOSITIONS..... | 210 | 0 | 0 | 100 | 0 | 0 | 118 | 9 | 50 | 0 | 0 | 50 | 327 | |
| SUBTOTAL JUDICIAL DISP(ADD 140 THRU 210)..... | 220 | 0 | 0 | 124 | 4 | 0 | 149 | 16 | 56 | 0 | 0 | 75 | 424 | |
| OTHER DISPOSITIONS..... | | | | | | | | | | | | | | |
| NON-SERVICE..... | 230 | 0 | 0 | 0 | 0 | 0 | 0 | 0 | 0 | 0 | 0 | 0 | 0 | |
| TOTAL DISPOSITIONS (LINE 220 + 230)..... | 240 | 0 | 0 | 124 | 4 | 0 | 149 | 16 | 56 | 0 | 0 | 75 | 424 | |
| PENDING CASES AT END OF YEAR..... | | | | | | | | | | | | | | |
| INACTIVE BENCH WARRANTS (LINE 10-90+200)..... | 250 | 0 | 0 | 2 | 0 | 0 | 0 | 0 | 0 | 0 | 0 | 0 | 2 | |
| INACTIVE NON-SERVICE (LINE 20 - 95 +230)..... | 260 | 0 | 0 | 0 | 0 | 0 | 0 | 0 | 0 | 0 | 0 | 0 | 0 | |
| ACTIVE PENDING (LINE 130 - 240)..... | 270 | 0 | 0 | 60 | 5 | 0 | 117 | 29 | 18 | 0 | 1 | 114 | 344 | |
| TOTAL CASES PENDING END YEAR(250+260+270)..... | 280 | 0 | 0 | 62 | 5 | 0 | 117 | 29 | 18 | 0 | 1 | 114 | 346 | |
| CIVIL CASES PENDING OVER TWO YEARS.....290 | | | | | | | | | | | | | | |
| | 0 | 0 | 0 | 0 | 0 | 0 | 0 | 0 | 0 | 0 | 0 | 0 | 0 | |

REGION 4

CIRCUIT #51

COURT SUMMARY

| ***** | | | | | | | | | | | | |
|--|----------|-------|-------|-------|-------|-------|---------|-------|-------|-------|-------|------|
| * APPEALS * *PERSONAL INJ.* FAMILY RELATIONS * | | | | | | | | | | | | |
| L | ***** FY | | ***** | | | | | | | | | |
| I N | AR | AV | CRIM- | ND/NI | NO | DO/DM | DP | DU/DS | PROD- | LABOR | ALL | T |
| N O | CRIM- | AV | INAL | AUTO | NO | DIV- | *PATER- | URES/ | UCTS | RELA- | OTHER | A |
| E | INAL | CIVIL | | NEG. | OTHER | ORCE | NITY | SUP. | LIAB. | TIONS | | L |
| ***** | | | | | | | | | | | | |
| PENDING CASES AT BEGINNING OF THE YEAR..... | | | | | | | | | | | | |
| INACTIVE BENCH WARRANTS..... | 10 | 0 | 0 | 3 | 0 | 0 | 0 | 6 | 0 | 0 | 0 | 9 |
| INACTIVE NON-SERVICE..... | 20 | 0 | 0 | 0 | 0 | 0 | 0 | 0 | 0 | 0 | 0 | 0 |
| SUBTOTAL (LINE 10 + 20)..... | 30 | 0 | 0 | 3 | 0 | 0 | 0 | 6 | 0 | 0 | 0 | 9 |
| ACTIVE PENDING..... | 40 | 3 | 4 | 130 | 11 | 1 | 189 | 57 | 51 | 0 | 171 | 617 |
| NEW CASES FILED THIS YEAR..... | 50 | 0 | 0 | 164 | 6 | 1 | 203 | 42 | 62 | 1 | 139 | 622 |
| SUBTOTAL ACTIVE CASELOAD (LINE 40 + 50)... | 60 | 3 | 4 | 294 | 17 | 2 | 392 | 99 | 113 | 1 | 310 | 1239 |
| RE-OPENED CASES..... | | | | | | | | | | | | |
| REMANDS FROM HIGHER COURTS..... | 70 | 0 | 0 | 0 | 0 | 0 | 0 | 0 | 0 | 0 | 0 | 0 |
| PROBATION VIOLATIONS..... | 75 | 0 | 0 | 2 | 0 | 0 | 0 | 0 | 0 | 0 | 0 | 2 |
| POST JUDGEMENT PROCEEDINGS..... | 80 | 0 | 0 | 0 | 0 | 0 | 0 | 0 | 0 | 0 | 0 | 0 |
| APPEARANCE AFTER BENCH WARRANT ISSUED.... | 90 | 0 | 0 | 0 | 0 | 0 | 0 | 0 | 0 | 0 | 0 | 0 |
| SERVICE MADE/ARRAIGNMENT..... | 95 | 0 | 0 | 0 | 0 | 0 | 0 | 0 | 0 | 0 | 0 | 0 |
| MISTRIALS..... | 100 | 0 | 0 | 0 | 0 | 0 | 0 | 0 | 0 | 0 | 0 | 0 |
| OTHER..... | 110 | 0 | 0 | 0 | 0 | 0 | 0 | 0 | 0 | 0 | 0 | 0 |
| SUBTOTAL..... | 120 | 0 | 0 | 2 | 0 | 0 | 0 | 0 | 0 | 0 | 0 | 2 |
| TOTAL ACTIVE CASELOAD (LINE 60 + 120)..... | 130 | 3 | 4 | 296 | 17 | 2 | 392 | 99 | 113 | 1 | 310 | 1241 |
| JUDICIAL DISPOSITIONS..... | | | | | | | | | | | | |
| GUILTY PLEAS..... | 140 | 0 | 0 | 10 | 0 | 0 | 0 | 0 | 0 | 0 | 0 | 10 |
| TRIALS WITHOUT JURY..... | 150 | 0 | 0 | 0 | 0 | 0 | 16 | 0 | 0 | 0 | 0 | 16 |
| TRIALS BY JURY..... | 160 | 0 | 0 | 8 | 0 | 0 | 0 | 0 | 0 | 0 | 1 | 9 |
| DISMISSALS..... | 170 | 2 | 0 | 14 | 4 | 0 | 22 | 4 | 4 | 0 | 21 | 71 |
| REMANDS TO LOWER COURTS..... | 180 | 0 | 0 | 5 | 0 | 0 | 0 | 0 | 0 | 0 | 1 | 6 |
| NO PROGRESS..... | 190 | 0 | 0 | 0 | 0 | 0 | 16 | 3 | 3 | 0 | 5 | 27 |
| BENCH WARRANTS..... | 200 | 0 | 0 | 4 | 0 | 0 | 0 | 0 | 0 | 0 | 0 | 4 |
| OTHER JUDICIAL DISPOSITIONS..... | 210 | 0 | 0 | 109 | 0 | 0 | 118 | 9 | 50 | 0 | 50 | 336 |
| SUBTOTAL JUDICIAL DISP(ADD 140 THRU 210)... | 220 | 2 | 0 | 150 | 4 | 0 | 172 | 16 | 57 | 0 | 78 | 479 |
| OTHER DISPOSITIONS..... | | | | | | | | | | | | |
| NON-SERVICE..... | 230 | 0 | 0 | 0 | 0 | 0 | 0 | 0 | 0 | 0 | 0 | 0 |
| TOTAL DISPOSITIONS (LINE 220 + 230)..... | 240 | 2 | 0 | 150 | 4 | 0 | 172 | 16 | 57 | 0 | 78 | 479 |
| PENDING CASES AT END OF YEAR..... | | | | | | | | | | | | |
| INACTIVE BENCH WARRANTS (LINE 10-90+200)... | 250 | 0 | 0 | 7 | 0 | 0 | 0 | 6 | 0 | 0 | 0 | 13 |
| INACTIVE NON-SERVICE (LINE 20 - 95 +230)... | 260 | 0 | 0 | 0 | 0 | 0 | 0 | 0 | 0 | 0 | 0 | 0 |
| ACTIVE PENDING (LINE 130 - 240)..... | 270 | 1 | 4 | 146 | 13 | 2 | 220 | 83 | 56 | 1 | 232 | 762 |
| TOTAL CASES PENDING END YEAR(250+260+270).... | 280 | 1 | 4 | 153 | 13 | 2 | 220 | 89 | 56 | 1 | 232 | 775 |
| CIVIL CASES PENDING OVER TWO YEARS..... | | | | | | | | | | | | |
| 290 | 0 | 0 | 0 | 0 | 0 | 0 | 0 | 0 | 0 | 0 | 0 | 0 |

REGION 4

REGION SUMMARY

| ***** | | | | | | | | | | | | | |
|---|-------------|------|-----------------|----------|--------------------|---------|--------|-----------|--------|--------|-------|------|-------|
| | * APPEALS * | | *PERSONAL INJ.* | | FAMILY RELATIONS * | | | * * * * * | | | * T | | |
| L | ***** | | ***** | | ***** | | | ***** | | | ***** | | |
| I N * AR * | | | CRIM-* | ND/NI* | DO/DM* | DP | DU/DS* | PROD-* | LABOR* | ALL | * T | | |
| N O * CRIM-* | AV | INAL | AUTO | NO | DIV- | *PATER- | *URES* | UCTS | RELA- | OTHER* | A | | |
| E * INAL * CIVIL* | | | * NEG. | * OTHER* | ORCE | * NITY | * SUP. | * LIAB.* | TIONS* | | * L | | |
| ***** | | | | | | | | | | | | | |
| PENDING CASES AT BEGINNING OF THE YEAR..... | | | | | | | | | | | | | |
| INACTIVE BENCH WARRANTS..... | 10 | 0 | 0 | 64 | 0 | 0 | 42 | 19 | 15 | 0 | 0 | 1 | 141 |
| INACTIVE NON-SERVICE..... | 20 | 0 | 0 | 0 | 10 | 8 | 151 | 29 | 119 | 2 | 0 | 66 | 385 |
| SUBTOTAL (LINE 10 + 20)..... | 30 | 0 | 0 | 64 | 10 | 8 | 193 | 48 | 134 | 2 | 0 | 67 | 526 |
| ACTIVE PENDING..... | 40 | 30 | 46 | 890 | 361 | 169 | 3086 | 502 | 501 | 51 | 3 | 1752 | 7391 |
| NEW CASES FILED THIS YEAR..... | 50 | 26 | 42 | 2199 | 249 | 102 | 3901 | 456 | 1341 | 23 | 13 | 1763 | 10115 |
| SUBTOTAL ACTIVE CASELOAD (LINE 40 + 50)... | 60 | 56 | 88 | 3089 | 610 | 271 | 6987 | 958 | 1842 | 74 | 16 | 3515 | 17506 |
| RE-OPENED CASES..... | | | | | | | | | | | | | |
| REMANDS FROM HIGHER COURTS..... | 70 | 0 | 0 | 5 | 3 | 0 | 3 | 0 | 0 | 0 | 0 | 5 | 16 |
| PROBATION VIOLATIONS..... | 75 | 0 | 0 | 129 | 0 | 0 | 0 | 0 | 0 | 0 | 0 | 0 | 129 |
| POST JUDGEMENT PROCEEDINGS..... | 80 | 0 | 0 | 23 | 3 | 1 | 1416 | 134 | 176 | 0 | 0 | 72 | 1825 |
| APPEARANCE AFTER BENCH WARRANT ISSUED.... | 90 | 0 | 0 | 40 | 0 | 0 | 16 | 6 | 19 | 0 | 0 | 3 | 84 |
| SERVICE MILEAGE ARRAIGNMENT..... | 95 | 0 | 0 | 0 | 12 | 2 | 157 | 30 | 98 | 5 | 1 | 76 | 381 |
| MISTRIALS..... | 100 | 0 | 0 | 4 | 0 | 0 | 0 | 0 | 0 | 0 | 0 | 1 | 5 |
| OTHER..... | 110 | 0 | 0 | 23 | 15 | 6 | 192 | 44 | 81 | 0 | 0 | 30 | 391 |
| SUBTOTAL..... | 120 | 0 | 0 | 224 | 33 | 9 | 1784 | 214 | 374 | 5 | 1 | 187 | 2831 |
| TOTAL ACTIVE CASELOAD (LINE 60 + 120)..... | 130 | 56 | 88 | 3313 | 643 | 280 | 8771 | 1172 | 2216 | 79 | 17 | 3702 | 20337 |
| JUDICIAL DISPOSITIONS..... | | | | | | | | | | | | | |
| GUILTY PLEAS..... | 140 | 0 | 0 | 1110 | 0 | 0 | 0 | 0 | 0 | 0 | 0 | 0 | 1110 |
| TRIALS WITHOUT JURY..... | 150 | 0 | 0 | 19 | 0 | 2 | 315 | 5 | 1 | 0 | 0 | 80 | 422 |
| TRIALS BY JURY..... | 160 | 0 | 0 | 105 | 24 | 4 | 0 | 6 | 0 | 1 | 0 | 31 | 171 |
| DISMISSALS..... | 170 | 13 | 22 | 353 | 127 | 78 | 533 | 206 | 325 | 17 | 3 | 438 | 2115 |
| REMANDS TO LOWER COURTS..... | 180 | 15 | 10 | 85 | 7 | 0 | 0 | 0 | 0 | 1 | 0 | 26 | 144 |
| NO PROGRESS..... | 190 | 0 | 4 | 0 | 6 | 0 | 246 | 35 | 49 | 1 | 0 | 135 | 476 |
| BENCH WARRANTS..... | 200 | 0 | 0 | 65 | 0 | 0 | 38 | 9 | 19 | 0 | 0 | 2 | 133 |
| OTHER JUDICIAL DISPOSITIONS..... | 210 | 8 | 18 | 367 | 64 | 30 | 4299 | 465 | 1155 | 6 | 2 | 1001 | 7415 |
| SUBTOTAL JUDICIAL DISP(ADD 140 THRU 210)... | 220 | 36 | 54 | 2104 | 228 | 114 | 5431 | 726 | 1549 | 26 | 5 | 1713 | 11986 |
| OTHER DISPOSITIONS..... | | | | | | | | | | | | | |
| NON-SERVICE..... | 230 | 0 | 0 | 0 | 12 | 11 | 189 | 34 | 117 | 3 | 1 | 100 | 467 |
| TOTAL DISPOSITIONS (LINE 220 + 230)..... | 240 | 36 | 54 | 2104 | 240 | 125 | 5620 | 760 | 1666 | 29 | 6 | 1813 | 12453 |
| PENDING CASES AT END OF YEAR..... | | | | | | | | | | | | | |
| INACTIVE BENCH WARRANTS (LINE 10-90+200)... | 250 | 0 | 0 | 89 | 0 | 0 | 64 | 22 | 15 | 0 | 0 | 0 | 190 |
| INACTIVE NON-SERVICE (LINE 20 - 95 +230)... | 260 | 0 | 0 | 0 | 10 | 17 | 183 | 33 | 138 | 0 | 0 | 90 | 471 |
| ACTIVE PENDING (LINE 130 - 240)..... | 270 | 20 | 34 | 1209 | 403 | 155 | 3151 | 412 | 550 | 50 | 11 | 1889 | 7884 |
| TOTAL CASES PENDING END YEAR(250+260+270).... | 280 | 20 | 34 | 1298 | 413 | 172 | 3398 | 467 | 703 | 50 | 11 | 1979 | 8545 |
| CIVIL CASES PENDING OVER TWO YEARS..... | 290 | 0 | 1 | 0 | 27 | 22 | 23 | 20 | 25 | 9 | 0 | 130 | 257 |

REGION 5

CIRCUIT #11

LUCE COUNTY

| ***** | | | | | | | | | | | | | |
|---|-------------|----------|-------------------|--------|----------------------|----------|----------|--------|-------|--------|--------------|----|---|
| | * APPEALS * | | * PERSONAL INJ. * | | * FAMILY RELATIONS * | | | * NP * | | | * CL * ALL * | | T |
| L | ***** | | ***** | | ***** | | | ***** | | | ***** | | O |
| I N * AR * | * CRIM- | * ND/NI* | * DO/DM* | DP | * UU/DS* | PROD- | * LABOR* | | | | | T | |
| N O * CRIM-* | AV | * INAL * | * AUTO * | NO | * DIV- | * PATER- | * URESA/ | UCTS * | RELA- | OTHER* | A | | |
| E * INAL * | CIVIL* | * NEG. * | * OTHER* | ORCE * | NITY * | SUP. * | LIAB. * | TIONS* | | L | | | |
| ***** | | | | | | | | | | | | | |
| PENDING CASES AT BEGINNING OF THE YEAR..... | | | | | | | | | | | | | |
| INACTIVE BENCH WARRANTS..... | 10 | 0 | 0 | 0 | 0 | 0 | 0 | 0 | 0 | 0 | 0 | 0 | |
| INACTIVE NON-SERVICE..... | 20 | 0 | 0 | 0 | 0 | 0 | 0 | 0 | 0 | 0 | 0 | 0 | |
| SUBTOTAL (LINE 10 + 20)..... | 30 | 0 | 0 | 0 | 0 | 0 | 0 | 0 | 0 | 0 | 0 | 0 | |
| ACTIVE PENDING..... | 40 | 0 | 1 | 2 | 2 | 0 | 26 | 1 | 3 | 0 | 0 | 9 | |
| NEW CASES FILED THIS YEAR..... | 50 | 1 | 0 | 29 | 6 | 1 | 40 | 10 | 23 | 0 | 0 | 12 | |
| SUBTOTAL ACTIVE CASELOAD (LINE 40 + 50)... | 60 | 1 | 1 | 31 | 8 | 1 | 66 | 11 | 26 | 0 | 0 | 21 | |
| RE-OPENED CASES..... | | | | | | | | | | | | | |
| REMANDS FROM HIGHER COURTS..... | 70 | 0 | 0 | 0 | 0 | 0 | 0 | 0 | 0 | 0 | 0 | 0 | |
| PROBATION VIOLATIONS..... | 75 | 0 | 0 | 8 | 0 | 0 | 0 | 0 | 0 | 0 | 0 | 8 | |
| POST JUDGEMENT PROCEEDINGS..... | 80 | 0 | 0 | 0 | 0 | 0 | 0 | 0 | 0 | 0 | 0 | 0 | |
| APPEARANCE AFTER BENCH WARRANT ISSUED.... | 90 | 0 | 0 | 0 | 0 | 0 | 0 | 0 | 0 | 0 | 0 | 0 | |
| SERVICE MADE/ARRAIGNMENT..... | 95 | 0 | 0 | 0 | 0 | 0 | 0 | 0 | 0 | 0 | 0 | 0 | |
| MISTRIALS..... | 100 | 0 | 0 | 0 | 0 | 0 | 0 | 0 | 0 | 0 | 0 | 0 | |
| OTHER..... | 110 | 0 | 0 | 1 | 0 | 0 | 4 | 0 | 0 | 0 | 0 | 5 | |
| SUBTOTAL..... | 120 | 0 | 0 | 9 | 0 | 0 | 4 | 0 | 0 | 0 | 0 | 13 | |
| TOTAL ACTIVE CASELOAD (LINE 60 + 120)..... | 130 | 1 | 1 | 40 | 8 | 1 | 70 | 11 | 26 | 0 | 0 | 21 | |
| JUDICIAL DISPOSITIONS..... | | | | | | | | | | | | | |
| GUILTY PLEAS..... | 140 | 0 | 0 | 19 | 0 | 0 | 0 | 0 | 0 | 0 | 0 | 19 | |
| TRIALS WITHOUT JURY..... | 150 | 0 | 0 | 2 | 0 | 0 | 1 | 0 | 0 | 0 | 0 | 3 | |
| TRIALS BY JURY..... | 160 | 0 | 0 | 0 | 0 | 0 | 0 | 0 | 0 | 0 | 0 | 0 | |
| DISMISSALS..... | 170 | 0 | 0 | 4 | 2 | 0 | 9 | 1 | 1 | 0 | 0 | 5 | |
| REMANDS TO LOWER COURTS..... | 180 | 1 | 0 | 0 | 0 | 0 | 0 | 0 | 0 | 0 | 0 | 1 | |
| NO PROGRESS..... | 190 | 0 | 0 | 0 | 0 | 0 | 0 | 0 | 0 | 0 | 0 | 0 | |
| BENCH WARRANTS..... | 200 | 0 | 0 | 0 | 0 | 0 | 0 | 0 | 0 | 0 | 0 | 0 | |
| OTHER JUDICIAL DISPOSITIONS..... | 210 | 0 | 1 | 6 | 0 | 0 | 36 | 7 | 11 | 0 | 0 | 8 | |
| SUBTOTAL JUDICIAL DISP(ADD 140 THRU 210)... | 220 | 1 | 1 | 31 | 2 | 0 | 46 | 8 | 12 | 0 | 0 | 13 | |
| OTHER DISPOSITIONS..... | | | | | | | | | | | | | |
| NON-SERVICE..... | 230 | 0 | 0 | 0 | 0 | 0 | 0 | 0 | 0 | 0 | 0 | 0 | |
| TOTAL DISPOSITIONS (LINE 220 + 230)..... | 240 | 1 | 1 | 31 | 2 | 0 | 46 | 8 | 12 | 0 | 0 | 13 | |
| PENDING CASES AT END OF YEAR..... | | | | | | | | | | | | | |
| INACTIVE BENCH WARRANTS (LINE 10-90+200)... | 250 | 0 | 0 | 0 | 0 | 0 | 0 | 0 | 0 | 0 | 0 | 0 | |
| INACTIVE NON-SERVICE (LINE 20 - 95 +230)... | 260 | 0 | 0 | 0 | 0 | 0 | 0 | 0 | 0 | 0 | 0 | 0 | |
| ACTIVE PENDING (LINE 130 - 240)..... | 270 | 0 | 0 | 9 | 6 | 1 | 24 | 3 | 14 | 0 | 0 | 8 | |
| TOTAL CASES PENDING END YEAR(250+260+270).... | 280 | 0 | 0 | 9 | 6 | 1 | 24 | 3 | 14 | 0 | 0 | 8 | |
| CIVIL CASES PENDING OVER TWO YEARS..... | 290 | 0 | 0 | 0 | 0 | 0 | 0 | 0 | 0 | 0 | 0 | 0 | |

REGION 5

CIRCUIT #11

SCHOOLCRAFT COUNTY

| ***** | | | | | | | | | | | | | |
|--|-------------|---------|-----------------|----------|--------------------|----------|---------|--------|---------|----------|--------|-----|---|
| | * APPEALS * | | *PERSONAL INJ.* | | FAMILY RELATIONS * | | | * CL * | | * ALL * | | T | |
| L | ***** FY | | ***** | | | | | | | | | | O |
| I N | AR | * CRIM- | ND/NI* | * DO/DM* | DP | * DU/DS* | PROD- | LABOR* | | | T | | |
| N O | CRIM- | AV | INAL | * AUTO | * NO | * DIV- | *PATER- | URES* | UCTS | RELA- | OTHER* | A | |
| E | INAL | CIVIL* | | * NEG. | * OTHER* | ORCE | * NITY | * SUP. | * LIAB. | * TIONS* | | L | |
| ***** | | | | | | | | | | | | | |
| PENDING CASES AT BEGINNING OF THE YEAR..... | | | | | | | | | | | | | |
| INACTIVE BENCH WARRANTS..... | 10 | 0 | 0 | 6 | 0 | 0 | 22 | .5 | 4 | 0 | 0 | 37 | |
| INACTIVE NON-SERVICE..... | 20 | 0 | 0 | 0 | 0 | 0 | 6 | 0 | 3 | 0 | 0 | 13 | |
| SUBTOTAL (LINE 10 + 20)..... | 30 | 0 | 0 | 6 | 0 | 0 | 28 | 5 | 7 | 0 | 0 | 50 | |
| ACTIVE PENDING..... | 40 | 0 | 0 | 2 | 0 | 0 | 15 | 0 | 0 | 0 | 0 | 24 | |
| NEW CASES FILED THIS YEAR..... | 50 | 2 | 2 | 19 | 7 | 0 | 40 | 7 | 12 | 0 | 0 | 113 | |
| SUBTOTAL ACTIVE CASELOAD (LINE 40 + 50)..... | 60 | 2 | 2 | 19 | 9 | 0 | 55 | 7 | 12 | 0 | 0 | 137 | |
| RE-OPENED CASES..... | | | | | | | | | | | | | |
| REMANDS FROM HIGHER COURTS..... | 70 | 0 | 0 | 0 | 0 | 0 | 0 | 0 | 0 | 0 | 0 | 0 | |
| PROBATION VIOLATIONS..... | 75 | 0 | 0 | 7 | 0 | 0 | 0 | 0 | 0 | 0 | 0 | 7 | |
| POST JUDGEMENT PROCEEDINGS..... | 80 | 0 | 0 | 0 | 0 | 0 | 88 | 5 | 15 | 0 | 0 | 108 | |
| APPEARANCE AFTER BENCH WARRANT ISSUED.... | 90 | 0 | 0 | 2 | 0 | 0 | 13 | 1 | 2 | 0 | 0 | 18 | |
| SERVICE MADE/ARRAIGNMENT..... | 95 | 0 | 0 | 0 | 2 | 0 | 11 | 2 | 6 | 0 | 0 | 31 | |
| MISTRIALS..... | 100 | 0 | 0 | 0 | 0 | 0 | 0 | 0 | 0 | 0 | 0 | 0 | |
| OTHER..... | 110 | 0 | 0 | 0 | 0 | 0 | 0 | 0 | 0 | 0 | 0 | 0 | |
| SUBTOTAL..... | 120 | 0 | 0 | 9 | 2 | 0 | 112 | 8 | 23 | 0 | 0 | 164 | |
| TOTAL ACTIVE CASELOAD (LINE 60 + 120)..... | 130 | 2 | 2 | 28 | 11 | 0 | 167 | 15 | 35 | 0 | 0 | 301 | |
| JUDICIAL DISPOSITIONS..... | | | | | | | | | | | | | |
| GUILTY PLEAS..... | 140 | 0 | 0 | 14 | 0 | 0 | 0 | 0 | 0 | 0 | 0 | 14 | |
| TRIALS WITHOUT JURY..... | 150 | 0 | 0 | 0 | 0 | 0 | 1 | 0 | 0 | 0 | 0 | 2 | |
| TRIALS BY JURY..... | 160 | 0 | 0 | 1 | 0 | 0 | 0 | 0 | 0 | 0 | 0 | 1 | |
| DISMISSALS..... | 170 | 0 | 0 | 1 | 2 | 0 | 52 | 3 | 11 | 0 | 0 | 75 | |
| REMANDS TO LOWER COURTS..... | 180 | 0 | 0 | 0 | 0 | 0 | 0 | 0 | 0 | 0 | 0 | 0 | |
| NO PROGRESS..... | 190 | 0 | 0 | 0 | 0 | 0 | 1 | 0 | 0 | 0 | 0 | 1 | |
| BENCH WARRANTS..... | 200 | 0 | 0 | 1 | 0 | 0 | 23 | 1 | 3 | 0 | 0 | 28 | |
| OTHER JUDICIAL DISPOSITIONS..... | 210 | 1 | 2 | 6 | 1 | 0 | 60 | 7 | 18 | 0 | 0 | 106 | |
| SUBTOTAL JUDICIAL DISP(ADD 140 THRU 210)..... | 220 | 1 | 2 | 23 | 3 | 0 | 137 | 11 | 32 | 0 | 0 | 227 | |
| OTHER DISPOSITIONS..... | | | | | | | | | | | | | |
| NON-SERVICE..... | 230 | 0 | 0 | 0 | 4 | 0 | 15 | 3 | 3 | 0 | 0 | 34 | |
| TOTAL DISPOSITIONS (LINE 220 + 230)..... | 240 | 1 | 2 | 23 | 7 | 0 | 152 | 14 | 35 | 0 | 0 | 261 | |
| PENDING CASES AT END OF YEAR..... | | | | | | | | | | | | | |
| INACTIVE BENCH WARRANTS (LINE 10-90+200)..... | 250 | 0 | 0 | 5 | 0 | 0 | 32 | 5 | 5 | 0 | 0 | 47 | |
| INACTIVE NON-SERVICE (LINE 20 - 95 +230)..... | 260 | 0 | 0 | 0 | 2 | 0 | 10 | 1 | 0 | 0 | 0 | 16 | |
| ACTIVE PENDING (LINE 130 - 240)..... | 270 | 1 | 0 | 5 | 4 | 0 | 15 | 1 | 0 | 0 | 0 | 40 | |
| TOTAL CASES PENDING END YEAR(250+260+270)..... | 280 | 1 | 0 | 10 | 6 | 0 | 57 | 7 | 5 | 0 | 0 | 103 | |
| CIVIL CASES PENDING OVER TWO YEARS..... | 290 | 0 | 0 | 0 | 0 | 0 | 1 | 0 | 0 | 0 | 0 | 3 | |

REGION 5

CIRCUIT #11

COURT SUMMARY

| ***** | | | | | | | | | | | | |
|--|----------------------------------|-------|------|------|-------|-------|------|-------|------|-------|-------|-------|
| * APPEALS * *PERSONAL INJ.* FAMILY RELATIONS * | | | | | | | | | | | | |
| L | ***** FY ***** NP * CL * ALL * T | | | | | | | | | | | |
| I N | AR | CRIM | AV | CRIM | ND/NI | DO/DM | DP | DU/DS | PROD | LABOR | OTHER | T |
| N O | CRIM | AV | INAL | INAL | AUTO | NO | DIV | PATER | URES | UCTS | RELA | OTHER |
| E | INAL | CIVIL | | | NEG. | OTHER | ORCE | NITY | SUP. | LIAB. | TIONS | A |
| ***** | | | | | | | | | | | | |
| PENDING CASES AT BEGINNING OF THE YEAR..... | | | | | | | | | | | | |
| INACTIVE BENCH WARRANTS..... | 10 | 0 | 0 | 8 | 0 | 0 | 22 | 5 | 5 | 0 | 0 | 40 |
| INACTIVE NON-SERVICE..... | 20 | 0 | 0 | 0 | 0 | 0 | 6 | 0 | 3 | 0 | 0 | 13 |
| SUBTOTAL (LINE 10 + 20)..... | 30 | 0 | 0 | 8 | 0 | 0 | 28 | 5 | 8 | 0 | 0 | 53 |
| ACTIVE PENDING..... | 40 | 0 | 1 | 7 | 9 | 4 | 66 | 2 | 16 | 0 | 0 | 138 |
| NEW CASES FILED THIS YEAR..... | 50 | 3 | 2 | 86 | 17 | 4 | 146 | 18 | 66 | 1 | 3 | 416 |
| SUBTOTAL ACTIVE CASELOAD (LINE 40 + 50)..... | 60 | 3 | 3 | 93 | 26 | 8 | 212 | 20 | 82 | 1 | 3 | 554 |
| RE-OPENED CASES..... | | | | | | | | | | | | |
| REMANDS FROM HIGHER COURTS..... | 70 | 0 | 0 | 0 | 0 | 0 | 0 | 0 | 0 | 0 | 0 | 0 |
| PROBATION VIOLATIONS..... | 75 | 0 | 0 | 15 | 0 | 0 | 0 | 0 | 0 | 0 | 0 | 15 |
| POST JUDGEMENT PROCEEDINGS..... | 80 | 0 | 0 | 0 | 0 | 0 | 88 | 5 | 15 | 0 | 0 | 108 |
| APPEARANCE AFTER BENCH WARRANT ISSUED..... | 90 | 0 | 0 | 4 | 0 | 0 | 13 | 1 | 3 | 0 | 0 | 21 |
| SERVICE MADE/ARRAIGNMENT..... | 95 | 0 | 0 | 0 | 2 | 0 | 11 | 2 | 7 | 0 | 0 | 32 |
| MISTRIALS..... | 100 | 0 | 0 | 0 | 0 | 0 | 0 | 0 | 0 | 0 | 10 | 0 |
| OTHER..... | 110 | 0 | 0 | 1 | 0 | 0 | 4 | 0 | 0 | 0 | 0 | 0 |
| SUBTOTAL..... | 120 | 0 | 0 | 20 | 2 | 0 | 116 | 8 | 25 | 0 | 0 | 5 |
| TOTAL ACTIVE CASELOAD (LINE 60 + 120)..... | 130 | 3 | 3 | 113 | 28 | 8 | 328 | 28 | 107 | 1 | 3 | 181 |
| JUDICIAL DISPOSITIONS..... | | | | | | | | | | | | |
| GUILTY PLEAS..... | 140 | 0 | 0 | 61 | 0 | 0 | 0 | 0 | 0 | 0 | 0 | 61 |
| TRIALS WITHOUT JURY..... | 150 | 0 | 0 | 2 | 0 | 1 | 2 | 0 | 0 | 0 | 0 | 6 |
| TRIALS BY JURY..... | 160 | 0 | 0 | 3 | 0 | 0 | 0 | 0 | 0 | 0 | 1 | 3 |
| DISMISSALS..... | 170 | 0 | 0 | 15 | 8 | 2 | 72 | 5 | 17 | 0 | 1 | 140 |
| REMANDS TO LOWER COURTS..... | 180 | 1 | 0 | 0 | 0 | 0 | 0 | 0 | 0 | 0 | 0 | 1 |
| NO PROGRESS..... | 190 | 0 | 0 | 0 | 0 | 0 | 1 | 0 | 0 | 0 | 0 | 1 |
| BENCH WARRANTS..... | 200 | 0 | 0 | 2 | 0 | 0 | 23 | 1 | 3 | 0 | 0 | 29 |
| OTHER JUDICIAL DISPOSITIONS..... | 210 | 1 | 3 | 12 | 1 | 0 | 137 | 15 | 66 | 0 | 0 | 267 |
| SUBTOTAL JUDICIAL DISP(ADD 140 THRU 210)..... | 220 | 2 | 3 | 95 | 9 | 3 | 235 | 21 | 86 | 0 | 1 | 508 |
| OTHER DISPOSITIONS..... | | | | | | | | | | | | |
| NON-SERVICE..... | 230 | 0 | 0 | 0 | 4 | 0 | 15 | 3 | 4 | 0 | 0 | 35 |
| TOTAL DISPOSITIONS (LINE 220 + 230)..... | 240 | 2 | 3 | 95 | 13 | 3 | 250 | 24 | 90 | 0 | 1 | 543 |
| PENDING CASES AT END OF YEAR..... | | | | | | | | | | | | |
| INACTIVE BENCH WARRANTS (LINE 10-90+200)..... | 250 | 0 | 0 | 6 | 0 | 0 | 32 | 5 | 5 | 0 | 0 | 48 |
| INACTIVE NON-SERVICE (LINE 20 - 95 +230)..... | 260 | 0 | 0 | 0 | 2 | 0 | 10 | 1 | 0 | 0 | 0 | 16 |
| ACTIVE PENDING (LINE 130 - 240)..... | 270 | 1 | 0 | 18 | 15 | 5 | 78 | 4 | 17 | 1 | 2 | 192 |
| TOTAL CASES PENDING END YEAR(250+260+270)..... | 280 | 1 | 0 | 24 | 17 | 5 | 120 | 10 | 22 | 1 | 2 | 256 |
| CIVIL CASES PENDING OVER TWO YEARS..... | 290 | 0 | 0 | 0 | 1 | 0 | 1 | 0 | 0 | 0 | 0 | 6 |

REGION 5

CIRCUIT #12

HOUGHTON COUNTY

| ***** | | | | | | | | | | | | | |
|--|-------------|---|-----------------|----------|----------------------|----------|-----------|-----------|----------|----------|----------|---------|-----|
| | * APPEALS * | | *PERSONAL INJ.* | | * FAMILY RELATIONS * | | | * NP * | | * CL * | | * ALL * | * T |
| L | ***** FY | | ***** | | | | | | | | | | |
| I N * AR * | * CRIM-* | | * ND/NI* | | * DO/DM* DP | | * DU/DS* | | * PROD-* | * LABOR* | | * T | |
| N O * CRIM-* | * AV * | | * INAL * | * AUTO * | * NO * | * DIV-* | * PATER-* | * URESA/* | * UCTS * | * RELA-* | * OTHER* | * A | |
| E * INAL * | * CIVIL* | | * NEG. * | * OTHER* | * ORCE * | * NITY * | * SUP. * | * LIAB. * | * TIONS* | * L | ***** | | |
| ***** | | | | | | | | | | | | | |
| PENDING CASES AT BEGINNING OF THE YEAR..... | | | | | | | | | | | | | |
| INACTIVE BENCH WARRANTS..... | 10 | 0 | 0 | 0 | 0 | 0 | 0 | 0 | 0 | 1 | 0 | 0 | 1 |
| INACTIVE NON-SERVICE..... | 20 | 0 | 0 | 0 | 4 | 1 | 16 | 2 | 3 | 0 | 0 | 5 | 31 |
| SUBTOTAL (LINE 10 + 20)..... | 30 | 0 | 0 | 0 | 4 | 1 | 16 | 2 | 3 | 1 | 0 | 5 | 32 |
| ACTIVE PENDING..... | 40 | 1 | 0 | 9 | 12 | 11 | 97 | 0 | 4 | 5 | 0 | 42 | 181 |
| NEW CASES FILED THIS YEAR..... | 50 | 4 | 1 | 54 | 34 | 24 | 133 | 37 | 48 | 5 | 1 | 44 | 385 |
| SUBTOTAL ACTIVE CASELOAD (LINE 40 + 50)..... | 60 | 5 | 1 | 63 | 46 | 35 | 230 | 37 | 52 | 10 | 1 | 86 | 566 |
| RE-OPENED CASES..... | | | | | | | | | | | | | |
| REMANDS FROM HIGHER COURTS..... | 70 | 0 | 0 | 0 | 0 | 1 | 0 | 0 | 0 | 0 | 0 | 1 | 2 |
| PROBATION VIOLATIONS..... | 75 | 0 | 0 | 0 | 0 | 0 | 0 | 0 | 0 | 0 | 0 | 0 | 0 |
| POST JUDGEMENT PROCEEDINGS..... | 80 | 0 | 0 | 0 | 0 | 0 | 16 | 0 | 0 | 0 | 0 | 0 | 16 |
| APPEARANCE AFTER BENCH WARRANT ISSUED..... | 90 | 0 | 0 | 0 | 0 | 0 | 0 | 0 | 0 | 1 | 0 | 0 | 1 |
| SERVICE MADE/ARRAIGNMENT..... | 95 | 0 | 0 | 0 | 10 | 1 | 21 | 2 | 1 | 0 | 0 | 6 | 41 |
| MISTRIALS..... | 100 | 0 | 0 | 0 | 0 | 0 | 0 | 0 | 0 | 0 | 0 | 0 | 0 |
| OTHER..... | 110 | 0 | 0 | 6 | 0 | 0 | 5 | 0 | 0 | 0 | 0 | 1 | 12 |
| SUBTOTAL..... | 120 | 0 | 0 | 6 | 10 | 2 | 42 | 2 | 1 | 1 | 0 | 8 | 72 |
| TOTAL ACTIVE CASELOAD (LINE 60 + 120)..... | 130 | 5 | 1 | 69 | 56 | 37 | 272 | 39 | 53 | 11 | 1 | 94 | 638 |
| JUDICIAL DISPOSITIONS..... | | | | | | | | | | | | | |
| GUILTY PLEAS..... | 140 | 0 | 0 | 23 | 0 | 0 | 0 | 0 | 0 | 0 | 0 | 0 | 23 |
| TRIALS WITHOUT JURY..... | 150 | 0 | 0 | 0 | 0 | 0 | 13 | 0 | 0 | 0 | 0 | 2 | 15 |
| TRIALS BY JURY..... | 160 | 0 | 0 | 3 | 2 | 2 | 0 | 0 | 0 | 0 | 0 | 3 | 10 |
| DISMISSALS..... | 170 | 0 | 0 | 9 | 20 | 10 | 18 | 0 | 12 | 2 | 0 | 22 | 93 |
| REMANDS TO LOWER COURTS..... | 180 | 0 | 0 | 14 | 0 | 0 | 0 | 0 | 0 | 0 | 0 | 1 | 15 |
| NO PROGRESS..... | 190 | 0 | 0 | 0 | 0 | 0 | 0 | 0 | 0 | 0 | 0 | 0 | 0 |
| BENCH WARRANTS..... | 200 | 0 | 0 | 0 | 0 | 0 | 0 | 0 | 0 | 0 | 0 | 0 | 0 |
| OTHER JUDICIAL DISPOSITIONS..... | 210 | 1 | 1 | 3 | 2 | 3 | 122 | 22 | 37 | 2 | 0 | 26 | 219 |
| SUBTOTAL JUDICIAL DISP(ADD 140 THRU 210)..... | 220 | 1 | 1 | 52 | 24 | 15 | 153 | 22 | 49 | 4 | 0 | 54 | 375 |
| OTHER DISPOSITIONS..... | | | | | | | | | | | | | |
| NON-SERVICE..... | 230 | 0 | 0 | 0 | 9 | 2 | 18 | 17 | 3 | 0 | 0 | 6 | 55 |
| TOTAL DISPOSITIONS (LINE 220 + 230)..... | 240 | 1 | 1 | 52 | 33 | 17 | 171 | 39 | 52 | 4 | 0 | 60 | 430 |
| PENDING CASES AT END OF YEAR..... | | | | | | | | | | | | | |
| INACTIVE BENCH WARRANTS (LINE 10-90+200)..... | 250 | 0 | 0 | 0 | 0 | 0 | 0 | 0 | 0 | 0 | 0 | 0 | 0 |
| INACTIVE NON-SERVICE (LINE 20 - 95 +230)..... | 260 | 0 | 0 | 0 | 3 | 2 | 13 | 17 | 5 | 0 | 0 | 5 | 45 |
| ACTIVE PENDING (LINE 130 - 240)..... | 270 | 4 | 0 | 17 | 23 | 20 | 101 | 0 | 1 | 7 | 1 | 34 | 208 |
| TOTAL CASES PENDING END YEAR(250+260+270)..... | 280 | 4 | 0 | 17 | 26 | 22 | 114 | 17 | 6 | 7 | 1 | 39 | 253 |
| CIVIL CASES PENDING OVER TWO YEARS..... | 290 | 0 | 0 | 0 | 1 | 0 | 1 | 0 | 0 | 0 | 0 | 2 | 4 |

REGION 5

CIRCUIT #12

KEWEENAW COUNTY

| ***** | | | | | | | | | | | | | |
|--|--------|---------|------|--------|--------|---------|--------|----------|----------|---------|---------|---------|----|
| * APPEALS * *PERSONAL INJ.* FAMILY RELATIONS * | | | | | | | | | | | | | |
| L | IN | ND | E | FY | CRIM- | ND/NI | DO/DM | DP | DU/DS | PROD- | LABOR | ALL | T |
| N | O | * CRIM- | * AV | * INAL | * AUTO | * NO | * DIV- | * PATER- | * URESA/ | UCTS | * REL- | * OTHER | A |
| E | * INAL | * CIVIL | | | * NEG. | * OTHER | * ORCE | * NITY | * SUP. | * LIAB. | * TIONS | | L |
| ***** | | | | | | | | | | | | | |
| PENDING CASES AT BEGINNING OF THE YEAR..... | | | | | | | | | | | | | |
| INACTIVE BENCH WARRANTS..... | 10 | 0 | 0 | 0 | 0 | 0 | 0 | 0 | 0 | 0 | 0 | 0 | 0 |
| INACTIVE NON-SERVICE..... | 20 | 0 | 0 | 0 | 0 | 0 | 0 | 0 | 0 | 0 | 0 | 0 | 0 |
| SUBTOTAL (LINE 10 + 20)..... | 30 | 0 | 0 | 0 | 0 | 0 | 0 | 0 | 0 | 0 | 0 | 0 | 0 |
| ACTIVE PENDING..... | 40 | 0 | 0 | 0 | 0 | 1 | 2 | 0 | 0 | 0 | 0 | 0 | 0 |
| NEW CASES FILED THIS YEAR..... | 50 | 0 | 0 | 0 | 0 | 1 | 8 | 0 | 0 | 0 | 0 | 5 | 8 |
| SUBTOTAL ACTIVE CASELOAD (LINE 40 + 50)..... | 60 | 0 | 0 | 0 | 0 | 2 | 10 | 0 | 0 | 0 | 0 | 6 | 15 |
| RE-OPENED CASES..... | | | | | | | | | | | | | |
| REMANDS FROM HIGHER COURTS..... | 70 | 0 | 0 | 0 | 0 | 0 | 0 | 0 | 0 | 0 | 0 | 11 | 23 |
| PROBATION VIOLATIONS..... | 75 | 0 | 0 | 0 | 0 | 0 | 0 | 0 | 0 | 0 | 0 | 0 | 0 |
| POST JUDGEMENT PROCEEDINGS..... | 80 | 0 | 0 | 0 | 0 | 0 | 1 | 0 | 0 | 0 | 0 | 0 | 0 |
| APPEARANCE AFTER BENCH WARRANT ISSUED..... | 90 | 0 | 0 | 0 | 0 | 0 | 0 | 0 | 0 | 0 | 0 | 0 | 1 |
| SERVICE MADE/ARRAIGNMENT..... | 95 | 0 | 0 | 0 | 0 | 0 | 0 | 0 | 0 | 0 | 0 | 0 | 0 |
| MISTRIALS..... | 100 | 0 | 0 | 0 | 0 | 0 | 0 | 0 | 0 | 0 | 0 | 0 | 0 |
| OTHER..... | 110 | 0 | 0 | 0 | 0 | 0 | 0 | 0 | 0 | 0 | 0 | 0 | 0 |
| SUBTOTAL..... | 120 | 0 | 0 | 0 | 0 | 0 | 0 | 0 | 0 | 0 | 0 | 0 | 0 |
| TOTAL ACTIVE CASELOAD (LINE 60 + 120)..... | 130 | 0 | 0 | 0 | 0 | 2 | 11 | 0 | 0 | 0 | 0 | 0 | 1 |
| JUDICIAL DISPOSITIONS..... | | | | | | | | | | | | | |
| GUILTY PLEAS..... | 140 | 0 | 0 | 0 | 0 | 0 | 0 | 0 | 0 | 0 | 0 | 0 | 24 |
| TRIALS WITHOUT JURY..... | 150 | 0 | 0 | 0 | 0 | 0 | 0 | 0 | 0 | 0 | 0 | 0 | 0 |
| TRIALS BY JURY..... | 160 | 0 | 0 | 0 | 0 | 1 | 8 | 0 | 0 | 0 | 0 | 4 | 13 |
| DISMISSALS..... | 170 | 0 | 0 | 0 | 0 | 0 | 0 | 0 | 0 | 0 | 0 | 0 | 0 |
| REMANDS TO LOWER COURTS..... | 180 | 0 | 0 | 0 | 0 | 0 | 1 | 0 | 0 | 0 | 0 | 0 | 0 |
| NO PROGRESS..... | 190 | 0 | 0 | 0 | 0 | 0 | 0 | 0 | 0 | 0 | 0 | 1 | 2 |
| BENCH WARRANTS..... | 200 | 0 | 0 | 0 | 0 | 0 | 0 | 0 | 0 | 0 | 0 | 0 | 0 |
| OTHER JUDICIAL DISPOSITIONS..... | 210 | 0 | 0 | 0 | 0 | 0 | 0 | 0 | 0 | 0 | 0 | 0 | 0 |
| SUBTOTAL JUDICIAL DISP(ADD 140 THRU 210)..... | 220 | 0 | 0 | 0 | 0 | 0 | 9 | 0 | 0 | 0 | 0 | 2 | 2 |
| OTHER DISPOSITIONS..... | | | | | | | | | | | | | |
| NON-SERVICE..... | 230 | 0 | 0 | 0 | 0 | 0 | 0 | 0 | 0 | 0 | 0 | 7 | 17 |
| TOTAL DISPOSITIONS (LINE 220 + 230)..... | 240 | 0 | 0 | 0 | 0 | 0 | 9 | 0 | 0 | 0 | 0 | 0 | 0 |
| PENDING CASES AT END OF YEAR..... | | | | | | | | | | | | | |
| INACTIVE BENCH WARRANTS (LINE 10-90+200)..... | 250 | 0 | 0 | 0 | 0 | 0 | 0 | 0 | 0 | 0 | 0 | 7 | 17 |
| INACTIVE NON-SERVICE (LINE 20 - 95 +230)..... | 260 | 0 | 0 | 0 | 0 | 0 | 0 | 0 | 0 | 0 | 0 | 0 | 0 |
| ACTIVE PENDING (LINE 130 - 240)..... | 270 | 0 | 0 | 0 | 0 | 1 | 2 | 0 | 0 | 0 | 0 | 0 | 0 |
| TOTAL CASES PENDING END YEAR(250+260+270)..... | 280 | 0 | 0 | 0 | 0 | 1 | 2 | 0 | 0 | 0 | 0 | 4 | 7 |
| CIVIL CASES PENDING OVER TWO YEARS..... | 290 | 0 | 0 | 0 | 0 | 0 | 0 | 0 | 0 | 0 | 0 | 4 | 7 |

REGION 5

CIRCUIT #12

COURT SUMMARY

| ***** | | | | | | | | | | | | |
|--|-------------|-------------------|----------------------|--------|--------|---------|---------|--------|--------|--------|-------|-----|
| | * APPEALS * | * PERSONAL INJ. * | * FAMILY RELATIONS * | * NP * | * CL * | * ALL * | * T * | | | | | |
| L ***** | FY ***** | ***** | | | | | | | | | | |
| I N* AR * | * CRIM-* | ND/NI* | DO/DM* | DP * | DU/DS* | PROD-* | LABOR* | * T * | | | | |
| N D* CRIM-* | AV * | INAL * | AUTO * | NO * | DIV-* | PATER-* | URES* | UCTS * | RELA-* | OTHER* | * A * | |
| E * INAL * | CIVIL* | * NEG. * | OTHER* | ORCE * | NITY * | SUP. * | LIAB. * | TIONS* | * L * | | | |
| ***** | | | | | | | | | | | | |
| PENDING CASES AT BEGINNING OF THE YEAR..... | | | | | | | | | | | | |
| INACTIVE BENCH WARRANTS..... | 10 | 0 | 0 | 0 | 0 | 0 | 0 | 0 | 1 | 0 | 0 | 1 |
| INACTIVE NON-SERVICE..... | 20 | 0 | 0 | 0 | 4 | 1 | 16 | 2 | 3 | 0 | 0 | 31 |
| SUBTOTAL (LINE 10 + 20)..... | 30 | 0 | 0 | 0 | 4 | 1 | 16 | 2 | 3 | 1 | 0 | 32 |
| ACTIVE PENDING..... | 40 | 1 | 0 | 10 | 17 | 12 | 123 | 5 | 9 | 6 | 0 | 234 |
| NEW CASES FILED THIS YEAR..... | 50 | 4 | 1 | 68 | 43 | 26 | 182 | 45 | 61 | 5 | 1 | 497 |
| SUBTOTAL ACTIVE CASELOAD (LINE 40 + 50)..... | 60 | 5 | 1 | 78 | 60 | 38 | 305 | 50 | 70 | 11 | 1 | 731 |
| RE-OPENED CASES..... | | | | | | | | | | | | |
| REMANDS FROM HIGHER COURTS..... | 70 | 0 | 0 | 0 | 0 | 1 | 0 | 0 | 0 | 0 | 0 | 2 |
| PROBATION VIOLATIONS..... | 75 | 0 | 0 | 0 | 0 | 0 | 0 | 0 | 0 | 0 | 0 | 0 |
| POST JUDGEMENT PROCEEDINGS..... | 80 | 0 | 0 | 0 | 0 | 0 | 38 | 0 | 1 | 0 | 0 | 40 |
| APPEARANCE AFTER BENCH WARRANT ISSUED..... | 90 | 0 | 0 | 0 | 0 | 0 | 0 | 0 | 0 | 1 | 0 | 1 |
| SERVICE MADE/ARRAIGNMENT..... | 95 | 0 | 0 | 0 | 10 | 1 | 21 | 2 | 1 | 0 | 0 | 41 |
| MISTRIALS..... | 100 | 0 | 0 | 0 | 0 | 0 | 0 | 0 | 0 | 0 | 0 | 0 |
| OTHER..... | 110 | 0 | 0 | 6 | 0 | 0 | 5 | 0 | 0 | 0 | 0 | 12 |
| SUBTOTAL..... | 120 | 0 | 0 | 6 | 10 | 2 | 64 | 2 | 2 | 1 | 0 | 96 |
| TOTAL ACTIVE CASELOAD (LINE 60 + 120)..... | 130 | 5 | 1 | 84 | 70 | 40 | 369 | 52 | 72 | 12 | 1 | 827 |
| JUDICIAL DISPOSITIONS..... | | | | | | | | | | | | |
| GUILTY PLEAS..... | 140 | 0 | 0 | 30 | 0 | 0 | 0 | 0 | 0 | 0 | 0 | 30 |
| TRIALS WITHOUT JURY..... | 150 | 0 | 0 | 0 | 2 | 1 | 65 | 7 | 5 | 1 | 0 | 89 |
| TRIALS BY JURY..... | 160 | 0 | 0 | 3 | 2 | 2 | 0 | 0 | 0 | 0 | 0 | 10 |
| DISMISSALS..... | 170 | 0 | 0 | 9 | 21 | 10 | 25 | 0 | 12 | 2 | 0 | 103 |
| REMANDS TO LOWER COURTS..... | 180 | 0 | 0 | 16 | 0 | 0 | 0 | 0 | 0 | 0 | 0 | 18 |
| NO PROGRESS..... | 190 | 0 | 0 | 0 | 0 | 0 | 0 | 0 | 0 | 0 | 0 | 0 |
| BENCH WARRANTS..... | 200 | 0 | 0 | 0 | 0 | 0 | 0 | 0 | 0 | 0 | 0 | 0 |
| OTHER JUDICIAL DISPOSITIONS..... | 210 | 1 | 1 | 4 | 2 | 3 | 144 | 27 | 50 | 2 | 0 | 264 |
| SUBTOTAL JUDICIAL DISP(ADD 140 THRU 210)..... | 220 | 1 | 1 | 62 | 27 | 16 | 234 | 34 | 67 | 5 | 0 | 514 |
| OTHER DISPOSITIONS..... | | | | | | | | | | | | |
| NON-SERVICE..... | 230 | 0 | 0 | 0 | 9 | 2 | 18 | 17 | 3 | 0 | 0 | 55 |
| TOTAL DISPOSITIONS (LINE 220 + 230)..... | 240 | 1 | 1 | 62 | 36 | 18 | 252 | 51 | 70 | 5 | 0 | 569 |
| PENDING CASES AT END OF YEAR..... | | | | | | | | | | | | |
| INACTIVE BENCH WARRANTS (LINE 10-90+200)..... | 250 | 0 | 0 | 0 | 0 | 0 | 0 | 0 | 0 | 0 | 0 | 0 |
| INACTIVE NON-SERVICE (LINE 20 - 95 +230)..... | 260 | 0 | 0 | 0 | 3 | 2 | 13 | 17 | 5 | 0 | 0 | 45 |
| ACTIVE PENDING (LINE 130 - 240)..... | 270 | 4 | 0 | 22 | 34 | 22 | 117 | 1 | 2 | 7 | 1 | 258 |
| TOTAL CASES PENDING END YEAR(250+260+270)..... | 280 | 4 | 0 | 22 | 37 | 24 | 130 | 18 | 7 | 7 | 1 | 303 |
| CIVIL CASES PENDING OVER TWO YEARS..... | 290 | 0 | 0 | 0 | 1 | 0 | 1 | 0 | 0 | 0 | 0 | 5 |

REGION 5

CIRCUIT #13

ANTRIM COUNTY

| ***** | | | | | | | | | | | | |
|--|-------------|-------------------|----------------------|-----------|-----------|----------|------------|------------|------------|-----------|-----------|-----------|
| | * APPEALS * | * PERSONAL INJ. * | * FAMILY RELATIONS * | * CL * | * ALL * | * T * | | | | | | |
| L | * FY * | * ND/NI * | * DO/DM * | * DP * | * DU/DS * | * NP * | * PROD * | * LABOR * | * URESA/ * | * UCTS * | * RELA- * | * OTHER * |
| I N | * AR * | * CRIM- * | * AV * | * INAL * | * AUTO * | * NO * | * DIV- * | * PATER- * | * NITY * | * SUP. * | * LIAB. * | * TIONS * |
| N O | * CRIM- * | * AV * | * INAL * | * AUTO * | * NO * | * DIV- * | * PATER- * | * NITY * | * SUP. * | * LIAB. * | * TIONS * | * A * |
| E | * INAL * | * CIVIL * | * NEG. * | * OTHER * | * ORCE * | * NITY * | * SUP. * | * LIAB. * | * TIONS * | | | |
| ***** | | | | | | | | | | | | |
| PENDING CASES AT BEGINNING OF THE YEAR..... | | | | | | | | | | | | |
| INACTIVE BENCH WARRANTS..... | 10 | 0 | 0 | 2 | 0 | 0 | 0 | 0 | 0 | 0 | 0 | 2 |
| INACTIVE NON-SERVICE..... | 20 | 0 | 0 | 0 | 0 | 0 | 0 | 0 | 0 | 0 | 0 | 0 |
| SUBTOTAL (LINE 10 + 20)..... | 30 | 0 | 0 | 2 | 0 | 0 | 0 | 0 | 0 | 0 | 0 | 2 |
| ACTIVE PENDING..... | 40 | 0 | 0 | 10 | 9 | 9 | 60 | 5 | 11 | 0 | 0 | 65 |
| NEW CASES FILED THIS YEAR..... | 50 | 2 | 1 | 54 | 7 | 1 | 102 | 18 | 43 | 1 | 0 | 83 |
| SUBTOTAL ACTIVE CASELOAD (LINE 40 + 50)..... | 60 | 2 | 1 | 64 | 16 | 10 | 162 | 23 | 54 | 1 | 0 | 148 |
| RE-OPENED CASES..... | | | | | | | | | | | | |
| REMANDS FROM HIGHER COURTS..... | 70 | 0 | 0 | 0 | 0 | 0 | 0 | 0 | 0 | 0 | 0 | 0 |
| PROBATION VIOLATIONS..... | 75 | 0 | 0 | 0 | 0 | 0 | 0 | 0 | 0 | 0 | 0 | 0 |
| POST JUDGEMENT PROCEEDINGS..... | 80 | 0 | 0 | 0 | 0 | 0 | 0 | 0 | 0 | 0 | 0 | 0 |
| APPEARANCE AFTER BENCH WARRANT ISSUED..... | 90 | 0 | 0 | 0 | 0 | 0 | 0 | 0 | 0 | 0 | 0 | 0 |
| SERVICE MADE/ARRAIGNMENT..... | 95 | 0 | 0 | 0 | 0 | 0 | 0 | 0 | 0 | 0 | 0 | 0 |
| MISTRIALS..... | 100 | 0 | 0 | 0 | 0 | 0 | 0 | 0 | 0 | 0 | 0 | 0 |
| OTHER..... | 110 | 0 | 0 | 0 | 0 | 0 | 0 | 0 | 0 | 0 | 0 | 0 |
| SUBTOTAL..... | 120 | 0 | 0 | 0 | 0 | 0 | 0 | 0 | 0 | 0 | 0 | 0 |
| TOTAL ACTIVE CASELOAD (LINE 60 + 120)..... | 130 | 2 | 1 | 64 | 16 | 10 | 162 | 23 | 54 | 1 | 0 | 148 |
| JUDICIAL DISPOSITIONS..... | | | | | | | | | | | | |
| GUILTY PLEAS..... | 140 | 0 | 0 | 34 | 0 | 0 | 0 | 0 | 0 | 0 | 0 | 34 |
| TRIALS WITHOUT JURY..... | 150 | 0 | 0 | 0 | 0 | 0 | 0 | 0 | 0 | 0 | 0 | 0 |
| TRIALS BY JURY..... | 160 | 0 | 0 | 0 | 0 | 0 | 0 | 0 | 0 | 0 | 0 | 0 |
| DISMISSALS..... | 170 | 0 | 0 | 3 | 5 | 4 | 22 | 7 | 12 | 0 | 0 | 35 |
| REMANDS TO LOWER COURTS..... | 180 | 0 | 0 | 1 | 0 | 0 | 0 | 0 | 0 | 0 | 0 | 1 |
| NO PROGRESS..... | 190 | 0 | 0 | 0 | 0 | 0 | 1 | 0 | 0 | 0 | 0 | 1 |
| BENCH WARRANTS..... | 200 | 0 | 0 | 0 | 0 | 0 | 0 | 0 | 0 | 0 | 0 | 0 |
| OTHER JUDICIAL DISPOSITIONS..... | 210 | 0 | 0 | 1 | 1 | 2 | 80 | 12 | 27 | 0 | 0 | 34 |
| SUBTOTAL JUDICIAL DISP(ADD 140 THRU 210)..... | 220 | 0 | 0 | 39 | 6 | 6 | 103 | 19 | 39 | 0 | 0 | 69 |
| OTHER DISPOSITIONS..... | | | | | | | | | | | | |
| NON-SERVICE..... | 230 | 0 | 0 | 0 | 0 | 0 | 0 | 0 | 0 | 0 | 0 | 0 |
| TOTAL DISPOSITIONS (LINE 220 + 230)..... | 240 | 0 | 0 | 39 | 6 | 6 | 103 | 19 | 39 | 0 | 0 | 69 |
| PENDING CASES AT END OF YEAR..... | | | | | | | | | | | | |
| INACTIVE BENCH WARRANTS (LINE 10-90+200)..... | 250 | 0 | 0 | 2 | 0 | 0 | 0 | 0 | 0 | 0 | 0 | 2 |
| INACTIVE NON-SERVICE (LINE 20 - 95 +230)..... | 260 | 0 | 0 | 0 | 0 | 0 | 0 | 0 | 0 | 0 | 0 | 0 |
| ACTIVE PENDING (LINE 130 - 240)..... | 270 | 2 | 1 | 25 | 10 | 4 | 59 | 4 | 15 | 1 | 0 | 79 |
| TOTAL CASES PENDING END YEAR(250+260+270)..... | 280 | 2 | 1 | 27 | 10 | 4 | 59 | 4 | 15 | 1 | 0 | 79 |
| CIVIL CASES PENDING OVER TWO YEARS..... | 290 | 0 | 0 | 0 | 0 | 0 | 0 | 0 | 0 | 0 | 0 | 0 |

REGION 5

CIRCUIT #13

GRAND TRAVERSE COUNTY

| ***** | | | | | | | | | | | | |
|---|-------------|--------|-------------------|-----------|----------------------|----------|--------|--------|---------|--------------|---|------|
| | * APPEALS * | | * PERSONAL INJ. * | | * FAMILY RELATIONS * | | | * NP * | | * CL * ALL * | | T |
| L | ***** FY | | ***** | | ***** | | | ***** | | ***** | | O |
| I N* | AR * | | CRIM-* | ND/NI* | DO/DM* | DP | DU/DS* | PROD-* | LABOR* | | | T |
| N O* | CRIM-* | AV | INAL | AUTO * NO | DIV- | *PATER-* | URES*/ | UCTS | RELA-* | OTHER* | | A |
| E | INAL | CIVIL* | | NEG. * | OTHER* | ORCE | NITY * | SUP. * | LIAB. * | TIONS* | | L |
| ***** | | | | | | | | | | | | |
| PENDING CASES AT BEGINNING OF THE YEAR..... | | | | | | | | | | | | |
| INACTIVE BENCH WARRANTS..... | 10 | 0 | 0 | 1 | 0 | 0 | 0 | 0 | 0 | 0 | 0 | 1 |
| INACTIVE NON-SERVICE..... | 20 | 0 | 0 | 0 | 2 | 0 | 71 | 0 | 1 | 0 | 1 | 90 |
| SUBTOTAL (LINE 10 + 20)..... | 30 | 0 | 0 | 1 | 2 | 0 | 71 | 0 | 1 | 0 | 1 | 91 |
| ACTIVE PENDING..... | 40 | 11 | 10 | 78 | 61 | 30 | 228 | 14 | 10 | 4 | 2 | 677 |
| NEW CASES FILED THIS YEAR..... | 50 | 8 | 9 | 126 | 54 | 15 | 439 | 36 | 104 | 8 | 4 | 1075 |
| SUBTOTAL ACTIVE CASELOAD (LINE 40 + 50)... | 60 | 19 | 19 | 204 | 115 | 45 | 667 | 50 | 114 | 12 | 6 | 1752 |
| RE-OPENED CASES..... | | | | | | | | | | | | |
| REMANDS FROM HIGHER COURTS..... | 70 | 0 | 0 | 0 | 0 | 0 | 0 | 0 | 0 | 0 | 0 | 1 |
| PROBATION VIOLATIONS..... | 75 | 0 | 0 | 4 | 0 | 0 | 0 | 0 | 0 | 0 | 0 | 4 |
| POST JUDGEMENT PROCEEDINGS..... | 80 | 0 | 0 | 0 | 0 | 0 | 227 | 5 | 9 | 0 | 0 | 241 |
| APPEARANCE AFTER BENCH WARRANT ISSUED.... | 90 | 0 | 0 | 2 | 0 | 0 | 0 | 0 | 1 | 0 | 0 | 3 |
| SERVICE MADE/ARRAIGNMENT..... | 95 | 0 | 0 | 0 | 10 | 1 | 130 | 1 | 1 | 1 | 1 | 195 |
| MISTRIALS..... | 100 | 0 | 0 | 0 | 0 | 0 | 0 | 0 | 0 | 0 | 0 | 0 |
| OTHER..... | 110 | 0 | 0 | 1 | 0 | 0 | 153 | 16 | 12 | 0 | 0 | 192 |
| SUBTOTAL..... | 120 | 0 | 0 | 7 | 10 | 1 | 510 | 22 | 23 | 1 | 1 | 636 |
| TOTAL ACTIVE CASELOAD (LINE 60 + 120)..... | 130 | 19 | 19 | 211 | 125 | 46 | 1177 | 72 | 137 | 13 | 7 | 2388 |
| JUDICIAL DISPOSITIONS..... | | | | | | | | | | | | |
| GUILTY PLEAS..... | 140 | 0 | 0 | 64 | 0 | 0 | 0 | 0 | 0 | 0 | 0 | 64 |
| TRIALS WITHOUT JURY..... | 150 | 0 | 1 | 3 | 0 | 0 | 19 | 2 | 0 | 0 | 1 | 35 |
| TRIALS BY JURY..... | 160 | 0 | 0 | 17 | 6 | 2 | 0 | 0 | 0 | 1 | 0 | 27 |
| DISMISSALS..... | 170 | 3 | 4 | 25 | 28 | 15 | 67 | 5 | 6 | 2 | 1 | 257 |
| REMANDS TO LOWER COURTS..... | 180 | 6 | 1 | 10 | 2 | 3 | 0 | 0 | 0 | 0 | 0 | 30 |
| NO PROGRESS..... | 190 | 0 | 1 | 0 | 0 | 0 | 11 | 0 | 1 | 0 | 0 | 33 |
| BENCH WARRANTS..... | 200 | 0 | 0 | 2 | 0 | 0 | 0 | 0 | 1 | 0 | 0 | 3 |
| OTHER JUDICIAL DISPOSITIONS..... | 210 | 1 | 4 | 12 | 11 | 7 | 725 | 41 | 103 | 1 | 0 | 1038 |
| SUBTOTAL JUDICIAL DISP(ADD 140 THRU 210)... | 220 | 10 | 11 | 133 | 47 | 22 | 822 | 48 | 111 | 4 | 2 | 1487 |
| OTHER DISPOSITIONS..... | | | | | | | | | | | | |
| NON-SERVICE..... | 230 | 0 | 0 | 0 | 10 | 1 | 64 | 4 | 5 | 2 | 0 | 123 |
| TOTAL DISPOSITIONS (LINE 220 + 230)..... | 240 | 10 | 11 | 133 | 57 | 23 | 886 | 52 | 116 | 6 | 2 | 1610 |
| PENDING CASES AT END OF YEAR..... | | | | | | | | | | | | |
| INACTIVE BENCH WARRANTS (LINE 10-90+200)... | 250 | 0 | 0 | 1 | 0 | 0 | 0 | 0 | 0 | 0 | 0 | 1 |
| INACTIVE NON-SERVICE (LINE 20 - 95 +230)... | 260 | 0 | 0 | 0 | 2 | 0 | 5 | 3 | 5 | 1 | 0 | 18 |
| ACTIVE PENDING (LINE 130 - 240)..... | 270 | 9 | 8 | 78 | 68 | 23 | 291 | 20 | 21 | 7 | 5 | 778 |
| TOTAL CASES PENDING END YEAR(250+260+270).... | 280 | 9 | 8 | 79 | 70 | 23 | 296 | 23 | 26 | 8 | 5 | 797 |
| CIVIL CASES PENDING OVER TWO YEARS..... | 290 | 3 | 1 | 6 | 9 | 2 | 0 | 0 | 1 | 1 | 1 | 46 |

REGION 5

CIRCUIT #13

LEELANAU COUNTY

| | * APPEALS * | | * PERSONAL INJ. * | | * FAMILY RELATIONS * | | | | | | | | |
|--|-------------|----|-------------------|-------|----------------------|-------|-------|-------|------|-------|-------|-------|--|
| | L | FY | CRIM | ND/NI | DD/DM | DP | DU/DS | NP | CL | ALL | T | | |
| | IN | AR | AV | INAL | AUTO | NO | DIV | PATER | URES | UCTS | LABOR | OTHER | |
| | E | IN | CIVIL | IN | NEG. | OTHER | ORCE | NITY | SUP. | LIAB. | TIONS | A | |
| | | | | | | | | | | | | L | |
| PENDING CASES AT BEGINNING OF THE YEAR..... | | | | | | | | | | | | | |
| INACTIVE BENCH WARRANTS..... | 10 | 0 | 0 | 0 | 0 | 0 | 0 | 0 | 0 | 0 | 0 | 0 | |
| INACTIVE NON-SERVICE..... | 20 | 0 | 0 | 0 | 0 | 0 | 0 | 0 | 0 | 0 | 0 | 0 | |
| SUBTOTAL (LINE 10 + 20)..... | 30 | 0 | 0 | 0 | 0 | 0 | 0 | 0 | 0 | 0 | 0 | 0 | |
| ACTIVE PENDING..... | 40 | 3 | 4 | 11 | 8 | 1 | 49 | 3 | 9 | 1 | 0 | 59 | |
| NEW CASES FILED THIS YEAR..... | 50 | 9 | 2 | 51 | 6 | 3 | 66 | 2 | 23 | 0 | 0 | 51 | |
| SUBTOTAL ACTIVE CASELOAD (LINE 40 + 50)..... | 60 | 12 | 6 | 62 | 14 | 4 | 115 | 5 | 32 | 1 | 0 | 110 | |
| RE-OPENED CASES..... | | | | | | | | | | | | | |
| REMANDS FROM HIGHER COURTS..... | 70 | 0 | 0 | 2 | 0 | 0 | 1 | 0 | 0 | 0 | 0 | 1 | |
| PROBATION VIOLATIONS..... | 75 | 0 | 0 | 0 | 0 | 0 | 0 | 0 | 0 | 0 | 0 | 0 | |
| POST JUDGEMENT PROCEEDINGS..... | 80 | 0 | 0 | 0 | 0 | 0 | 0 | 0 | 0 | 0 | 0 | 0 | |
| APPEARANCE AFTER BENCH WARRANT ISSUED..... | 90 | 0 | 0 | 2 | 0 | 0 | 0 | 0 | 0 | 0 | 0 | 0 | |
| SERVICE MADE/ARRAIGNMENT..... | 95 | 0 | 0 | 0 | 0 | 0 | 0 | 0 | 0 | 0 | 0 | 0 | |
| MISTRIALS..... | 100 | 0 | 0 | 0 | 0 | 0 | 0 | 0 | 0 | 0 | 0 | 0 | |
| OTHER..... | 110 | 0 | 0 | 0 | 0 | 0 | 0 | 0 | 0 | 0 | 0 | 0 | |
| SUBTOTAL..... | 120 | 0 | 0 | 4 | 0 | 0 | 1 | 0 | 0 | 0 | 0 | 0 | |
| TOTAL ACTIVE CASELOAD (LINE 60 + 120)..... | 130 | 12 | 6 | 66 | 14 | 4 | 116 | 5 | 32 | 1 | 0 | 111 | |
| JUDICIAL DISPOSITIONS..... | | | | | | | | | | | | | |
| GUILTY PLEAS..... | 140 | 0 | 0 | 17 | 0 | 0 | 0 | 0 | 0 | 0 | 0 | 17 | |
| TRIALS WITHOUT JURY..... | 150 | 0 | 0 | 0 | 0 | 0 | 15 | 0 | 2 | 0 | 0 | 1 | |
| TRIALS BY JURY..... | 160 | 0 | 0 | 5 | 0 | 0 | 0 | 0 | 0 | 0 | 0 | 1 | |
| DYSMISSALS..... | 170 | 0 | 0 | 16 | 5 | 0 | 8 | 3 | 11 | 0 | 0 | 23 | |
| REMANDS TO LOWER COURTS..... | 180 | 1 | 2 | 7 | 0 | 0 | 0 | 0 | 0 | 0 | 0 | 0 | |
| NO PROGRESS..... | 190 | 0 | 0 | 0 | 0 | 0 | 0 | 0 | 0 | 0 | 0 | 0 | |
| BENCH WARRANTS..... | 200 | 0 | 0 | 3 | 0 | 0 | 0 | 0 | 0 | 0 | 0 | 1 | |
| OTHER JUDICIAL DISPOSITIONS..... | 210 | 2 | 2 | 0 | 1 | 0 | 48 | 1 | 9 | 0 | 0 | 0 | |
| SUBTOTAL JUDICIAL DISP(ADD 140 THRU 210)..... | 220 | 3 | 4 | 48 | 6 | 0 | 71 | 4 | 22 | 0 | 0 | 25 | |
| OTHER DISPOSITIONS..... | | | | | | | | | | | | | |
| NON-SERVICE..... | 230 | 0 | 0 | 0 | 0 | 0 | 0 | 0 | 0 | 0 | 0 | 0 | |
| TOTAL DISPOSITIONS (LINE 220 + 230)..... | 240 | 3 | 4 | 48 | 6 | 0 | 71 | 4 | 22 | 0 | 0 | 51 | |
| PENDING CASES AT END OF YEAR..... | | | | | | | | | | | | | |
| INACTIVE BENCH WARRANTS (LINE 10-90+200)..... | 250 | 0 | 0 | 1 | 0 | 0 | 0 | 0 | 0 | 0 | 0 | 0 | |
| INACTIVE NON-SERVICE (LINE 20 - 95 +230)..... | 260 | 0 | 0 | 0 | 0 | 0 | 0 | 0 | 0 | 0 | 0 | 0 | |
| ACTIVE PENDING (LINE 130 - 240)..... | 270 | 9 | 2 | 18 | 8 | 4 | 45 | 1 | 10 | 1 | 0 | 60 | |
| TOTAL CASES PENDING END YEAR(250+260+270)..... | 280 | 9 | 2 | 19 | 8 | 4 | 45 | 1 | 10 | 1 | 0 | 60 | |
| CIVIL CASES PENDING OVER TWO YEARS..... | 290 | 0 | 0 | 0 | 1 | 0 | 1 | 0 | 0 | 0 | 0 | 5 | |

REGION 5

CIRCUIT #13

COURT SUMMARY

| ***** | | | | | | | | | | | | |
|--|----------------|---------|-----------------|--------|----------------------|--------|---------|-----------|---------|---------|--------|------|
| | * APPEALS * | | *PERSONAL INJ.* | | * FAMILY RELATIONS * | | | | | * ALL * | | T |
| L | ***** FY ***** | | ***** | | ***** | | | NP * CL * | | * LABO* | | * O |
| I N* | AR * | * CRIM- | ND/NI* | | DO/DM* | DP * | DU/DS* | PROD- | LABOR* | | * T | |
| N D* | CRIM- | AV * | INAL * | AUTO * | NO * | DIV- | *PATER- | URES* | UCTS * | RELA- | OTHER* | A |
| E * | INAL * | CIVIL* | | NEG. * | OTHER* | ORCE * | NITY * | SUP. * | LIAB. * | TIONS* | | L |
| ***** | | | | | | | | | | | | |
| PENDING CASES AT BEGINNING OF THE YEAR..... | | | | | | | | | | | | |
| INACTIVE BENCH WARRANTS..... | 10 | 0 | 0 | 3 | 0 | 0 | 0 | 0 | 0 | 0 | 0 | 3 |
| INACTIVE NON-SERVICE..... | 20 | 0 | 0 | 0 | 2 | 0 | 71 | 0 | 1 | 0 | 1 | 90 |
| SUBTOTAL (LINE 10 + 20)..... | 30 | 0 | 0 | 3 | 2 | 0 | 71 | 0 | 1 | 0 | 1 | 93 |
| ACTIVE PENDING..... | 40 | 14 | 14 | 99 | 78 | 40 | 337 | 22 | 30 | 5 | 2 | 994 |
| NEW CASES FILED THIS YEAR..... | 50 | 19 | 12 | 231 | 67 | 19 | 607 | 56 | 170 | 9 | 4 | 1600 |
| SUBTOTAL ACTIVE CASELOAD (LINE 40 + 50)..... | 60 | 33 | 26 | 330 | 145 | 59 | 944 | 78 | 200 | 14 | 6 | 2594 |
| RE-OPENED CASES..... | | | | | | | | | | | | |
| REMANDS FROM HIGHER COURTS..... | 70 | 0 | 0 | 2 | 0 | 0 | 1 | 0 | 0 | 0 | 0 | 5 |
| PROBATION VIOLATIONS..... | 75 | 0 | 0 | 4 | 0 | 0 | 0 | 0 | 0 | 0 | 0 | 4 |
| POST JUDGEMENT PROCEEDINGS..... | 80 | 0 | 0 | 0 | 0 | 0 | 227 | 5 | 9 | 0 | 0 | 241 |
| APPEARANCE AFTER BENCH WARRANT ISSUED..... | 90 | 0 | 0 | 4 | 0 | 0 | 0 | 0 | 1 | 0 | 0 | 5 |
| SERVICE MADE/ARRAIGNMENT..... | 95 | 0 | 0 | 0 | 10 | 1 | 130 | 1 | 1 | 1 | 1 | 195 |
| MISTRIALS..... | 100 | 0 | 0 | 0 | 0 | 0 | 0 | 0 | 0 | 0 | 0 | 0 |
| OTHER..... | 110 | 0 | 0 | 1 | 0 | 0 | 153 | 16 | 12 | 0 | 0 | 192 |
| SUBTOTAL..... | 120 | 0 | 0 | 11 | 10 | 1 | 511 | 22 | 23 | 1 | 1 | 642 |
| TOTAL ACTIVE CASELOAD (LINE 60 + 120)..... | 130 | 33 | 26 | 341 | 155 | 60 | 1455 | 100 | 223 | 15 | 7 | 3236 |
| JUDICIAL DISPOSITIONS..... | | | | | | | | | | | | |
| GUILTY PLEAS..... | 140 | 0 | 0 | 115 | 0 | 0 | 0 | 0 | 0 | 0 | 0 | 115 |
| TRIALS WITHOUT JURY..... | 150 | 0 | 1 | 3 | 0 | 0 | 34 | 2 | 2 | 0 | 1 | 53 |
| TRIALS BY JURY..... | 160 | 0 | 0 | 22 | 6 | 2 | 0 | 0 | 0 | 1 | 0 | 33 |
| DISMISSALS..... | 170 | 3 | 4 | 44 | 38 | 19 | 97 | 15 | 29 | 2 | 1 | 411 |
| REMANDS TO LOWER COURTS..... | 180 | 7 | 3 | 18 | 2 | 3 | 0 | 0 | 0 | 0 | 0 | 41 |
| NO PROGRESS..... | 190 | 0 | 1 | 0 | 0 | 0 | 12 | 0 | 1 | 0 | 0 | 35 |
| BENCH WARRANTS..... | 200 | 0 | 0 | 5 | 0 | 0 | 0 | 0 | 1 | 0 | 0 | 6 |
| OTHER JUDICIAL DISPOSITIONS..... | 210 | 3 | 6 | 13 | 13 | 4 | 853 | 54 | 139 | 1 | 0 | 1283 |
| SUBTOTAL JUDICIAL DISP(ADD 140 THRU 210)..... | 220 | 13 | 15 | 220 | 59 | 28 | 996 | 71 | 172 | 4 | 2 | 1977 |
| OTHER DISPOSITIONS..... | | | | | | | | | | | | |
| NON-SERVICE..... | 230 | 0 | 0 | 0 | 10 | 1 | 64 | 4 | 5 | 2 | 0 | 123 |
| TOTAL DISPOSITIONS (LINE 220 + 230)..... | 240 | 13 | 15 | 220 | 69 | 29 | 1060 | 75 | 177 | 6 | 2 | 2100 |
| PENDING CASES AT END OF YEAR..... | | | | | | | | | | | | |
| INACTIVE BENCH WARRANTS (LINE 10-90+200)..... | 250 | 0 | 0 | 4 | 0 | 0 | 0 | 0 | 0 | 0 | 0 | 4 |
| INACTIVE NON-SERVICE (LINE 20 - 95 +230)..... | 260 | 0 | 0 | 0 | 2 | 0 | 5 | 3 | 5 | 1 | 0 | 18 |
| ACTIVE PENDING (LINE 130 - 240)..... | 270 | 20 | 11 | 121 | 86 | 31 | 395 | 25 | 46 | 9 | 5 | 1136 |
| TOTAL CASES PENDING END YEAR(250+260+270)..... | 280 | 20 | 11 | 125 | 88 | 31 | 400 | 28 | 51 | 10 | 5 | 1158 |
| CIVIL CASES PENDING OVER TWO YEARS..... | 290 | 3 | 1 | 6 | 10 | 2 | 1 | 0 | 1 | 1 | 1 | 53 |

REGION 5

CIRCUIT #25

MARQUETTE COUNTY

| ***** | | | | | | | | | | | | |
|--|-------------|--------|-----------------|--------------------|--------|-----------|---------|--------|---------|--------|--------|-----|
| | * APPEALS * | | *PERSONAL INJ.* | FAMILY RELATIONS * | | | | * CL * | * ALL * | | * T | |
| L | FY | | | | | | NP | LABOR | | | | O |
| I N* | AR * | | CRIM-* | ND/NI* | | DO/DM* DP | DU/DS* | PROD-* | | | | T |
| N O* | CRIM-* | AV * | INAL * | AUTO * | NO * | DIV-* | PATER-* | URES* | UCTS * | RELA-* | OTHER* | A |
| E * | INAL * | CIVIL* | | NEG. * | OTHER* | ORCE * | NITY * | SUP. * | LIAB. * | TIONS* | | L |
| ***** | | | | | | | | | | | | |
| PENDING CASES AT BEGINNING OF THE YEAR..... | | | | | | | | | | | | |
| INACTIVE BENCH WARRANTS..... | 10 | 0 | 0 | 0 | 0 | 0 | 0 | 0 | 0 | 0 | 0 | 0 |
| INACTIVE NON-SERVICE..... | 20 | 0 | 0 | 0 | 0 | 0 | 0 | 0 | 0 | 0 | 0 | 0 |
| SUBTOTAL (LINE 10 + 20)..... | 30 | 0 | 0 | 0 | 0 | 0 | 0 | 0 | 0 | 0 | 0 | 0 |
| ACTIVE PENDING..... | 40 | 8 | 2 | 61 | 75 | 66 | 524 | 32 | 54 | 8 | 1 | 260 |
| NEW CASES FILED THIS YEAR..... | 50 | 12 | 6 | 328 | 53 | 84 | 443 | 40 | 178 | 1 | 2 | 548 |
| SUBTOTAL ACTIVE CASELOAD (LINE 40 + 50)..... | 60 | 20 | 8 | 389 | 128 | 150 | 967 | 72 | 232 | 9 | 3 | 808 |
| RE-OPENED CASES..... | | | | | | | | | | | | |
| REMANDS FROM HIGHER COURTS..... | 70 | 0 | 0 | 5 | 0 | 0 | 0 | 0 | 0 | 0 | 0 | 5 |
| PROBATION VIOLATIONS..... | 75 | 0 | 0 | 0 | 0 | 0 | 2 | 0 | 0 | 0 | 0 | 2 |
| POST JUDGEMENT PROCEEDINGS..... | 80 | 0 | 0 | 1 | 0 | 0 | 112 | 9 | 58 | 0 | 0 | 17 |
| APPEARANCE AFTER BENCH WARRANT ISSUED..... | 90 | 0 | 0 | 3 | 0 | 0 | 0 | 0 | 0 | 0 | 0 | 3 |
| SERVICE MADE/ARRAIGNMENT..... | 95 | 0 | 0 | 0 | 0 | 0 | 0 | 0 | 0 | 0 | 0 | 0 |
| MISTRIALS..... | 100 | 0 | 0 | 2 | 0 | 0 | 0 | 0 | 0 | 0 | 0 | 2 |
| OTHER..... | 110 | 0 | 0 | 0 | 0 | 0 | 0 | 0 | 0 | 0 | 0 | 0 |
| SUBTOTAL..... | 120 | 0 | 0 | 11 | 0 | 0 | 114 | 9 | 58 | 0 | 0 | 17 |
| TOTAL ACTIVE CASELOAD (LINE 60 + 120)..... | 130 | 20 | 8 | 400 | 128 | 150 | 1081 | 81 | 290 | 9 | 3 | 825 |
| JUDICIAL DISPOSITIONS..... | | | | | | | | | | | | |
| GUILTY PLEAS..... | 140 | 0 | 0 | 160 | 0 | 0 | 0 | 0 | 0 | 0 | 0 | 160 |
| TRIALS WITHOUT JURY..... | 150 | 0 | 0 | 4 | 0 | 1 | 9 | 0 | 0 | 0 | 0 | 11 |
| TRIALS BY JURY..... | 160 | 0 | 0 | 9 | 0 | 3 | 0 | 0 | 0 | 0 | 0 | 5 |
| DISMISSALS..... | 170 | 9 | 4 | 41 | 37 | 24 | 411 | 35 | 193 | 1 | 1 | 293 |
| REMANDS TO LOWER COURTS..... | 180 | 1 | 0 | 1 | 0 | 0 | 0 | 0 | 0 | 0 | 0 | 1 |
| NO PROGRESS..... | 190 | 0 | 0 | 0 | 1 | 2 | 30 | 0 | 1 | 0 | 0 | 29 |
| BENCH WARRANTS..... | 200 | 0 | 0 | 7 | 0 | 0 | 4 | 0 | 0 | 0 | 0 | 11 |
| OTHER JUDICIAL DISPOSITIONS..... | 210 | 2 | 0 | 55 | 13 | 12 | 313 | 12 | 33 | 0 | 1 | 185 |
| SUBTOTAL JUDICIAL DISP(ADD 140 THRU 210)..... | 220 | 12 | 4 | 277 | 51 | 42 | 767 | 47 | 227 | 1 | 2 | 524 |
| OTHER DISPOSITIONS..... | | | | | | | | | | | | |
| NON-SERVICE..... | 230 | 0 | 0 | 0 | 0 | 0 | 0 | 0 | 0 | 0 | 0 | 0 |
| TOTAL DISPOSITIONS (LINE 220 + 230)..... | 240 | 12 | 4 | 277 | 51 | 42 | 767 | 47 | 227 | 1 | 2 | 524 |
| PENDING CASES AT END OF YEAR..... | | | | | | | | | | | | |
| INACTIVE BENCH WARRANTS (LINE 10-90+200)..... | 250 | 0 | 0 | 4 | 0 | 0 | 4 | 0 | 0 | 0 | 0 | 8 |
| INACTIVE NON-SERVICE (LINE 20 - 95 +230)..... | 260 | 0 | 0 | 0 | 0 | 0 | 0 | 0 | 0 | 0 | 0 | 0 |
| ACTIVE PENDING (LINE 130 - 240)..... | 270 | 8 | 4 | 123 | 77 | 108 | 314 | 34 | 63 | 8 | 1 | 301 |
| TOTAL CASES PENDING END YEAR(250+260+270)..... | 280 | 8 | 4 | 127 | 77 | 108 | 318 | 34 | 63 | 8 | 1 | 301 |
| CIVIL CASES PENDING OVER TWO YEARS..... | 290 | 0 | 0 | 0 | 13 | 29 | 7 | 5 | 1 | 0 | 0 | 38 |

REGION 5

CIRCUIT #26

ALPENA COUNTY

| ***** | | | | | | | | | | | | | |
|--|-------------|--------|-----------------|--------|--------------------|--------|---------|--------|---------|--------|--------|------|--|
| | * APPEALS * | | *PERSONAL INJ.* | | FAMILY RELATIONS * | | | ***** | | | | | |
| L | ***** | FY | ***** | ***** | ***** | ***** | ***** | ***** | ***** | ***** | ***** | T | |
| I N* | AR * | CRIM- | ND/NI* | DO/DM* | DP | DU/DS* | NP | CL | ALL | ***** | ***** | O | |
| N O* | CRIM- | AV * | INAL * | AUTO * | NO * | DIV- | *PATER- | *URES* | UCTS * | RELA- | OTHER* | T | |
| E * | INAL * | CIVIL* | ***** | NEG. * | OTHER* | ORCE * | NITY * | SUP. * | LIAB. * | TIONS* | ***** | A | |
| ***** | | | | | | | | | | | | | |
| ***** | | | | | | | | | | | | | |
| PENDING CASES AT BEGINNING OF THE YEAR..... | | | | | | | | | | | | | |
| INACTIVE BENCH WARRANTS..... | 10 | 0 | 0 | 3 | 0 | 0 | 0 | 0 | 0 | 0 | 0 | 3 | |
| INACTIVE NON-SERVICE..... | 20 | 0 | 0 | 0 | 0 | 0 | 9 | 4 | 0 | 0 | 0 | 14 | |
| SUBTOTAL (LINE 10 + 20)..... | 30 | 0 | 0 | 3 | 0 | 0 | 9 | 4 | 0 | 0 | 0 | 14 | |
| ACTIVE PENDING..... | 40 | 3 | 2 | 35 | 17 | 13 | 164 | 31 | 32 | 1 | 0 | 17 | |
| NEW CASES FILED THIS YEAR..... | 50 | 0 | 8 | 110 | 13 | 13 | 227 | 49 | 75 | 1 | 2 | 380 | |
| SUBTOTAL ACTIVE CASELOAD (LINE 40 + 50)..... | 60 | 3 | 10 | 145 | 30 | 26 | 391 | 80 | 107 | 2 | 2 | 594 | |
| RE-OPFNE CASES..... | | | | | | | | | | | | 974 | |
| REMANDS FROM HIGHER COURTS..... | 70 | 0 | 0 | 1 | 0 | 0 | 0 | 0 | 0 | 0 | 0 | 1 | |
| PROBATION VIOLATIONS..... | 75 | 0 | 0 | 2 | 0 | 0 | 0 | 0 | 0 | 0 | 0 | 2 | |
| POST JUDGEMENT PROCEEDINGS..... | 80 | 0 | 0 | 0 | 0 | 1 | 12 | 0 | 0 | 0 | 0 | 15 | |
| APPEARANCE AFTER BENCH WARRANT ISSUED..... | 90 | 0 | 0 | 3 | 0 | 0 | 0 | 0 | 0 | 0 | 0 | 3 | |
| SERVICE MADE/ARRAIGNMENT..... | 95 | 0 | 0 | 0 | 4 | 2 | 50 | 10 | 5 | 0 | 0 | 77 | |
| MISTRIALS..... | 100 | 0 | 0 | 0 | 0 | 0 | 0 | 0 | 0 | 0 | 0 | 0 | |
| OTHER..... | 110 | 0 | 0 | 0 | 0 | 0 | 0 | 2 | 0 | 1 | 0 | 4 | |
| SUBTOTAL..... | 120 | 0 | 0 | 6 | 4 | 3 | 62 | 12 | 5 | 1 | 0 | 102 | |
| TOTAL ACTIVE CASELOAD (LINE 60 + 120)..... | 130 | 3 | 10 | 151 | 34 | 29 | 453 | 92 | 112 | 3 | 2 | 1076 | |
| JUDICIAL DISPOSITIONS..... | | | | | | | | | | | | | |
| GUILTY PLEAS..... | 140 | 0 | 0 | 83 | 0 | 0 | 0 | 0 | 0 | 0 | 0 | 83 | |
| TRIALS WITHOUT JURY..... | 150 | 0 | 0 | 0 | 0 | 0 | 6 | 0 | 0 | 0 | 1 | 16 | |
| TRIALS BY JURY..... | 160 | 0 | 0 | 2 | 1 | 1 | 0 | 0 | 0 | 0 | 0 | 6 | |
| DISMISSALS..... | 170 | 0 | 3 | 2 | 7 | 4 | 36 | 8 | 21 | 1 | 0 | 110 | |
| REMANDS TO LOWER COURTS..... | 180 | 1 | 1 | 2 | 0 | 0 | 0 | 0 | 0 | 0 | 0 | 6 | |
| NO PROGRESS..... | 190 | 0 | 0 | 0 | 1 | 0 | 23 | 8 | 8 | 0 | 0 | 48 | |
| BENCH WARRANTS..... | 200 | 0 | 0 | 2 | 0 | 0 | 0 | 0 | 0 | 0 | 0 | 2 | |
| OTHER JUDICIAL DISPOSITIONS..... | 210 | 0 | 3 | 13 | 4 | 2 | 195 | 34 | 57 | 0 | 0 | 350 | |
| SUBTOTAL JUDICIAL DISP(ADD 140 THRU 210)..... | 220 | 1 | 7 | 104 | 13 | 7 | 260 | 50 | 86 | 1 | 1 | 621 | |
| OTHER DISPOSITIONS..... | | | | | | | | | | | | | |
| NON-SERVICE..... | 230 | 0 | 0 | 0 | 5 | 2 | 61 | 6 | 6 | 0 | 0 | 89 | |
| TOTAL DISPOSITIONS (LINE 220 + 230)..... | 240 | 1 | 7 | 104 | 18 | 9 | 321 | 56 | 92 | 1 | 1 | 710 | |
| PENDING CASES AT END OF YEAR..... | | | | | | | | | | | | | |
| INACTIVE BENCH WARRANTS (LINE 10-90+200)..... | 250 | 0 | 0 | 2 | 0 | 0 | 0 | 0 | 0 | 0 | 0 | 2 | |
| INACTIVE NON-SERVICE (LINE 20 - 95 +230)..... | 260 | 0 | 0 | 0 | 1 | 0 | 20 | 0 | 1 | 0 | 0 | 26 | |
| ACTIVE PENDING (LINE 130 - 240)..... | 270 | 2 | 3 | 47 | 16 | 20 | 132 | 36 | 20 | 2 | 1 | 366 | |
| TOTAL CASES PENDING END YEAR(250+260+270)..... | 280 | 2 | 3 | 49 | 17 | 20 | 152 | 36 | 21 | 2 | 1 | 394 | |
| CIVIL CASES PENDING OVER TWO YEARS..... | 290 | 0 | 0 | 0 | 2 | 0 | 0 | 3 | 0 | 0 | 0 | 20 | |

REGION 5

CIRCUIT #26

CHEBOYGAN COUNTY

| ***** | | | | | | | | | | | | | |
|--|-------|-------|------|-------|-------|------|-------|------|-------|-------|-------|-----|---|
| * APPEALS * *PERSONAL INJ.* FAMILY RELATIONS * | | | | | | | | | | | | | |
| L | ***** | | FY | ***** | | | | | | | | | T |
| I N | AR | | CRIM | ND/NI | DO/DM | DP | DU/DS | PROD | LABOR | ALL | | O | |
| N D | CRIM | AV | INAL | AUTO | NO | DIV | PATER | URES | UCTS | RELA | OTHER | A | |
| E | INAL | CIVIL | | NEG. | OTHER | ORCE | NITY | SUP. | LIAB. | TIONS | | L | |
| ***** | | | | | | | | | | | | | |
| PENDING CASES AT BEGINNING OF THE YEAR..... | | | | | | | | | | | | | |
| INACTIVE BENCH WARRANTS..... | 10 | 0 | 0 | 0 | 0 | 0 | 0 | 0 | 0 | 0 | 0 | 0 | |
| INACTIVE NON-SERVICE..... | 20 | 0 | 0 | 0 | 0 | 0 | 0 | 0 | 0 | 0 | 0 | 0 | |
| SUBTOTAL (LINE 10 + 20)..... | 30 | 0 | 0 | 0 | 0 | 0 | 0 | 0 | 0 | 0 | 0 | 0 | |
| ACTIVE PENDING..... | 40 | 7 | 2 | 40 | 18 | 10 | 80 | 16 | 10 | 0 | 0 | 88 | |
| NEW CASES FILED THIS YEAR..... | 50 | 6 | 6 | 102 | 17 | 13 | 148 | 15 | 59 | 0 | 0 | 112 | |
| SUBTOTAL ACTIVE CASELOAD (LINE 40 + 50)..... | 60 | 13 | 8 | 142 | 35 | 23 | 228 | 31 | 69 | 0 | 0 | 200 | |
| RE-OPENED CASES..... | | | | | | | | | | | | | |
| REMANDS FROM HIGHER COURTS..... | 70 | 0 | 0 | 0 | 0 | 0 | 0 | 0 | 0 | 0 | 0 | 3 | |
| PROBATION VIOLATIONS..... | 75 | 0 | 0 | 2 | 0 | 0 | 0 | 0 | 0 | 0 | 0 | 0 | |
| POST JUDGEMENT PROCEEDINGS..... | 80 | 0 | 0 | 0 | 0 | 1 | 91 | 0 | 0 | 0 | 0 | 92 | |
| APPEARANCE AFTER BENCH WARRANT ISSUED..... | 90 | 0 | 0 | 1 | 0 | 0 | 0 | 0 | 0 | 0 | 0 | 1 | |
| SERVICE MADE/ARRAIGNMENT..... | 95 | 0 | 0 | 0 | 0 | 0 | 0 | 0 | 0 | 0 | 0 | 0 | |
| MISTRIALS..... | 100 | 0 | 0 | 0 | 0 | 0 | 0 | 0 | 0 | 0 | 0 | 0 | |
| OTHER..... | 110 | 0 | 0 | 0 | 0 | 0 | 0 | 0 | 0 | 0 | 0 | 1 | |
| SUBTOTAL..... | 120 | 0 | 0 | 3 | 0 | 1 | 91 | 0 | 0 | 0 | 0 | 4 | |
| TOTAL ACTIVE CASELOAD (LINE 60 + 120)..... | 130 | 13 | 8 | 145 | 35 | 24 | 319 | 31 | 69 | 0 | 0 | 204 | |
| JUDICIAL DISPOSITIONS..... | | | | | | | | | | | | | |
| GUILTY PLEAS..... | 140 | 0 | 0 | 73 | 0 | 0 | 0 | 0 | 0 | 0 | 0 | 73 | |
| TRIALS WITHOUT JURY..... | 150 | 0 | 0 | 0 | 0 | 0 | 3 | 0 | 0 | 0 | 0 | 1 | |
| TRIALS BY JURY..... | 160 | 0 | 0 | 5 | 0 | 0 | 0 | 0 | 0 | 0 | 0 | 2 | |
| DISMISSALS..... | 170 | 0 | 0 | 22 | 8 | 4 | 25 | 4 | 13 | 0 | 0 | 20 | |
| REMANDS TO LOWER COURTS..... | 180 | 0 | 0 | 5 | 0 | 0 | 0 | 0 | 0 | 0 | 0 | 1 | |
| NO PROGRESS..... | 190 | 0 | 0 | 0 | 0 | 0 | 0 | 1 | 0 | 0 | 0 | 4 | |
| BENCH WARRANTS..... | 200 | 0 | 0 | 1 | 0 | 0 | 0 | 0 | 0 | 0 | 0 | 1 | |
| OTHER JUDICIAL DISPOSITIONS..... | 210 | 5 | 2 | 4 | 1 | 1 | 188 | 8 | 47 | 0 | 0 | 52 | |
| SUBTOTAL JUDICIAL D'SP(ADD 140 THRU 210)..... | 220 | 5 | 2 | 110 | 9 | 5 | 216 | 13 | 60 | 0 | 0 | 80 | |
| OTHER DISPOSITIONS..... | | | | | | | | | | | | | |
| NON-SERVICE..... | 230 | 0 | 0 | 0 | 0 | 0 | 0 | 0 | 0 | 0 | 0 | 0 | |
| TOTAL DISPOSITIONS (LINE 220 + 230)..... | 240 | 5 | 2 | 110 | 9 | 5 | 216 | 13 | 60 | 0 | 0 | 80 | |
| PENDING CASES AT END OF YEAR..... | | | | | | | | | | | | | |
| INACTIVE BENCH WARRANTS (LINE 10-90+200)..... | 250 | 0 | 0 | 0 | 0 | 0 | 0 | 0 | 0 | 0 | 0 | 0 | |
| INACTIVE NON-SERVICE (LINE 20 - 95 +230)..... | 260 | 0 | 0 | 0 | 0 | 0 | 0 | 0 | 0 | 0 | 0 | 0 | |
| ACTIVE PENDING (LINE 130 - 240)..... | 270 | 8 | 6 | 35 | 26 | 19 | 103 | 18 | 9 | 0 | 0 | 124 | |
| TOTAL CASES PENDING END YEAR(250+260+270)..... | 280 | 8 | 6 | 35 | 26 | 19 | 103 | 18 | 9 | 0 | 0 | 124 | |
| CIVIL CASES PENDING OVER TWO YEARS..... | | | | | | | | | | | | | |
| | 290 | 0 | 0 | 0 | 2 | 0 | 2 | 1 | 0 | 0 | 0 | 9 | |

REGION 5

CIRCUIT #26

MONTMORENCY COUNTY

| ***** | | | | | | | | | | | | |
|--|---------|--------|----------|--------|-----------------|---------|--------|---------|-------|-------|-------|----|
| * APPEALS * *PERSONAL INJ.* FAMILY RELATIONS * | | | | | | | | | | | | |
| L | ***** | FY | ***** | ***** | ***** | ***** | ***** | ***** | ***** | ***** | ***** | T |
| I N* AR * | * CRIM- | ND/NI* | * DO/DM* | DP | * DU/DS* | PROD- | LABOR* | * ALL * | * T | | | |
| N O* CRIM-* AV * | INAL * | AUTO * | NO * | DIV- | *PATER-*URESA/* | UCTS * | RELA- | OTHER* | A | | | |
| E * INAL * CIVIL* | * NEG. | OTHER* | ORCE * | NITY * | SUP. * | LIAB. * | TIONS* | * L | | | | |
| ***** | | | | | | | | | | | | |
| PENDING CASES AT BEGINNING OF THE YEAR..... | | | | | | | | | | | | |
| INACTIVE BENCH WARRANTS..... | 10 | 0 | 0 | 0 | 0 | 0 | 0 | 0 | 0 | 0 | 0 | 0 |
| INACTIVE NON-SERVICE..... | 20 | 0 | 0 | 0 | 0 | 0 | 0 | 0 | 0 | 0 | 0 | 0 |
| SUBTOTAL (LINE 10 + 20)..... | 30 | 0 | 0 | 0 | 0 | 0 | 0 | 0 | 0 | 0 | 0 | 0 |
| ACTIVE PENDING..... | 40 | 1 | 0 | 19 | 2 | 3 | 37 | 8 | 7 | 1 | 0 | 19 |
| NEW CASES FILED THIS YEAR..... | 50 | 0 | 0 | 23 | 2 | 7 | 48 | 10 | 25 | 0 | 0 | 35 |
| SUBTOTAL ACTIVE CASELOAD (LINE 40 + 50)..... | 60 | 1 | 0 | 42 | 4 | 10 | 85 | 18 | 32 | 1 | 0 | 54 |
| RE-OPENED CASES..... | | | | | | | | | | | | |
| REMANDS FROM HIGHER COURTS..... | 70 | 0 | 0 | 0 | 0 | 0 | 0 | 0 | 0 | 0 | 0 | 0 |
| PROBATION VIOLATIONS..... | 75 | 0 | 0 | 0 | 0 | 0 | 0 | 0 | 0 | 0 | 0 | 0 |
| POST JUDGEMENT PROCEEDINGS..... | 80 | 0 | 0 | 0 | 0 | 0 | 0 | 0 | 0 | 0 | 0 | 0 |
| APPEARANCE AFTER BENCH WARRANT ISSUED..... | 90 | 0 | 0 | 0 | 0 | 0 | 0 | 0 | 0 | 0 | 0 | 0 |
| SERVICE MADE/ARRAIGNMENT..... | 95 | 0 | 0 | 0 | 0 | 1 | 2 | 2 | 3 | 0 | 0 | 2 |
| MISTRIALS..... | 100 | 0 | 0 | 0 | 0 | 0 | 0 | 0 | 0 | 0 | 0 | 0 |
| OTHER..... | 110 | 0 | 0 | 0 | 0 | 0 | 0 | 0 | 0 | 0 | 0 | 0 |
| SUBTOTAL..... | 120 | 0 | 0 | 0 | 0 | 1 | 2 | 2 | 3 | 0 | 0 | 2 |
| TOTAL ACTIVE CASELOAD (LINE 60 + 120)..... | 130 | 1 | 0 | 42 | 4 | 11 | 87 | 20 | 35 | 1 | 0 | 56 |
| JUDICIAL DISPOSITIONS..... | | | | | | | | | | | | |
| GUILTY PLEAS..... | 140 | 0 | 0 | 12 | 0 | 0 | 0 | 0 | 0 | 0 | 0 | 12 |
| TRIALS WITHOUT JURY..... | 150 | 0 | 0 | 0 | 0 | 0 | 1 | 0 | 0 | 0 | 0 | 1 |
| TRIALS BY JURY..... | 160 | 0 | 0 | 2 | 0 | 0 | 0 | 0 | 0 | 0 | 0 | 2 |
| DISMISSALS..... | 170 | 0 | 0 | 9 | 0 | 3 | 15 | 5 | 8 | 0 | 0 | 5 |
| REMANDS TO LOWER COURTS..... | 180 | 0 | 0 | 1 | 0 | 0 | 0 | 0 | 0 | 0 | 0 | 3 |
| NO PROGRESS..... | 190 | 0 | 0 | 0 | 0 | 0 | 0 | 0 | 0 | 0 | 0 | 1 |
| BENCH WARRANTS..... | 200 | 0 | 0 | 0 | 0 | 0 | 0 | 0 | 0 | 0 | 0 | 0 |
| OTHER JUDICIAL DISPOSITIONS..... | 210 | 0 | 0 | 4 | 1 | 1 | 39 | 7 | 17 | 1 | 0 | 20 |
| SUBTOTAL JUDICIAL DISP(ADD 140 THRU 210)..... | 220 | 0 | 0 | 28 | 1 | 4 | 55 | 12 | 25 | 1 | 0 | 28 |
| OTHER DISPOSITIONS..... | | | | | | | | | | | | |
| NON-SERVICE..... | 230 | 0 | 0 | 0 | 1 | 3 | 6 | 2 | 9 | 0 | 0 | 3 |
| TOTAL DISPOSITIONS (LINE 220 + 230)..... | 240 | 0 | 0 | 28 | 2 | 7 | 61 | 14 | 34 | 1 | 0 | 31 |
| PENDING CASES AT END OF YEAR..... | | | | | | | | | | | | |
| INACTIVE BENCH WARRANTS (LINE 10-90+200)..... | 250 | 0 | 0 | 0 | 0 | 0 | 0 | 0 | 0 | 0 | 0 | 0 |
| INACTIVE NON-SERVICE (LINE 20 - 95 +230)..... | 260 | 0 | 0 | 0 | 1 | 2 | 4 | 0 | 6 | 0 | 0 | 1 |
| ACTIVE PENDING (LINE 130 - 240)..... | 270 | 1 | 0 | 14 | 2 | 4 | 26 | 6 | 1 | 0 | 0 | 25 |
| TOTAL CASES PENDING END YEAR(250+260+270)..... | 280 | 1 | 0 | 14 | 3 | 6 | 30 | 6 | 7 | 0 | 0 | 26 |
| CIVIL CASES PENDING OVER TWO YEARS..... | 290 | 0 | 0 | 0 | 1 | 1 | 0 | 0 | 0 | 0 | 0 | 5 |

REGION 5

CIRCUIT #26

PRESQUE ILSE COUNTY

| ***** | | | | | | | | | | | | |
|--|------|-------|-----------------|------|----------------------|-------|------|-------|------|-------|------|-------|
| * APPEALS * | | | *PERSONAL INJ.* | | * FAMILY RELATIONS * | | | ***** | | | | |
| L | N | AR | FY | CRIM | ND/NL | DO/DM | DF | DU/DS | NP | CL | ALL | T |
| I | NO | CRIM | AV | INAL | AUTO | NO | DIV | PATER | URES | UCTS | RELA | OTHER |
| E | INAL | CIVIL | | NEG | OTHER | ORCE | NITY | SUP | LIAB | TIONS | | A |
| ***** | | | | | | | | | | | | |
| PENDING CASES AT BEGINNING OF THE YEAR..... | | | | | | | | | | | | |
| INACTIVE BENCH WARRANTS..... | 10 | 0 | 0 | 4 | 0 | 0 | 0 | 0 | 0 | 0 | 0 | 4 |
| INACTIVE NON-SERVICE..... | 20 | 0 | 0 | 0 | 0 | 0 | 0 | 0 | 0 | 0 | 0 | 0 |
| SUBTOTAL (LINE 10 + 20)..... | 30 | 0 | 0 | 4 | 0 | 0 | 0 | 0 | 0 | 0 | 0 | 0 |
| ACTIVE PENDING..... | 40 | 0 | 1 | 17 | 7 | 7 | 41 | 6 | 3 | 0 | 0 | 4 |
| NEW CASES FILED THIS YEAR..... | 50 | 0 | 8 | 33 | 7 | 5 | 76 | 11 | 34 | 3 | 0 | 126 |
| SUBTOTAL ACTIVE CASELOAD (LINE 40 + 50)..... | 60 | 0 | 9 | 50 | 14 | 12 | 117 | 17 | 37 | 3 | 1 | 218 |
| RE-OPENED CASES..... | | | | | | | | | | | | |
| REMANDS FROM HIGHER COURTS..... | 70 | 0 | 0 | 1 | 0 | 0 | 0 | 0 | 0 | 0 | 0 | 1 |
| PROBATION VIOLATIONS..... | 75 | 0 | 0 | 1 | 0 | 0 | 0 | 0 | 0 | 0 | 0 | 1 |
| POST JUDGEMENT PROCEEDINGS..... | 80 | 0 | 0 | 6 | 0 | 0 | 34 | 0 | 0 | 0 | 0 | 1 |
| APPEARANCE AFTER BENCH WARRANT ISSUED..... | 90 | 0 | 0 | 3 | 0 | 0 | 0 | 0 | 0 | 0 | 3 | 43 |
| SERVICE MADE/ARRAIGNMENT..... | 95 | 0 | 0 | 0 | 0 | 0 | 0 | 0 | 0 | 0 | 0 | 3 |
| MISTRIALS..... | 100 | 0 | 0 | 0 | 0 | 0 | 0 | 0 | 0 | 0 | 0 | 0 |
| OTHER..... | 110 | 0 | 0 | 0 | 0 | 0 | 0 | 0 | 0 | 0 | 0 | 0 |
| SUBTOTAL..... | 120 | 0 | 0 | 0 | 0 | 0 | 0 | 0 | 0 | 0 | 0 | 0 |
| TOTAL ACTIVE CASELOAD (LINE 60 + 120)..... | 130 | 0 | 9 | 11 | 0 | 0 | 34 | 0 | 0 | 0 | 0 | 0 |
| JUDICIAL DISPOSITIONS..... | | | | | | | | | | | | |
| GUILTY PLEAS..... | 140 | 0 | 9 | 61 | 14 | 12 | 151 | 17 | 37 | 3 | 1 | 392 |
| TRIALS WITHOUT JURY..... | 150 | 0 | 0 | 14 | 0 | 0 | 0 | 0 | 0 | 0 | 0 | 14 |
| TRIALS BY JURY..... | 160 | 0 | 0 | 0 | 0 | 0 | 0 | 0 | 0 | 0 | 0 | 1 |
| DISMISSALS..... | 170 | 0 | 0 | 6 | 0 | 0 | 0 | 0 | 0 | 0 | 0 | 1 |
| REMANDS TO LOWER COURTS..... | 180 | 0 | 1 | 9 | 3 | 1 | 16 | 3 | 11 | 0 | 0 | 7 |
| NO PROGRESS..... | 190 | 0 | 0 | 1 | 0 | 0 | 0 | 0 | 0 | 0 | 0 | 53 |
| BENCH WARRANTS..... | 200 | 0 | 0 | 0 | 0 | 0 | 3 | 0 | 0 | 0 | 0 | 4 |
| OTHER JUDICIAL DISPOSITIONS..... | 210 | 0 | 0 | 1 | 0 | 0 | 0 | 0 | 0 | 0 | 0 | 6 |
| SUBTOTAL JUDICIAL DISP(ADD 140 THRU 210)..... | 220 | 0 | 0 | 14 | 1 | 2 | 80 | 9 | 23 | 1 | 0 | 1 |
| OTHER DISPOSITIONS..... | | | | | | | | | | | | |
| NON-SERVICE..... | 230 | 0 | 1 | 45 | 4 | 3 | 99 | 12 | 34 | 1 | 1 | 164 |
| TOTAL DISPOSITIONS (LINE 220 + 230)..... | 240 | 0 | 0 | 0 | 0 | 0 | 0 | 0 | 0 | 0 | 0 | 250 |
| PENDING CASES AT END OF YEAR..... | | | | | | | | | | | | |
| INACTIVE BENCH WARRANTS (LINE 10-90+200)..... | 250 | 0 | 1 | 45 | 4 | 3 | 99 | 12 | 34 | 1 | 1 | 250 |
| INACTIVE NON-SERVICE (LINE 20 - 95 +230)..... | 260 | 0 | 0 | 2 | 0 | 0 | 0 | 0 | 0 | 0 | 0 | 2 |
| ACTIVE PENDING (LINE 130 - 240)..... | 270 | 0 | 0 | 0 | 0 | 0 | 0 | 0 | 0 | 0 | 0 | 0 |
| TOTAL CASES PENDING END YEAR(250+260+270)..... | 280 | 0 | 8 | 16 | 10 | 9 | 52 | 5 | 3 | 2 | 0 | 142 |
| CIVIL CASES PENDING OVER TWO YEARS..... | 290 | 0 | 8 | 18 | 10 | 9 | 52 | 5 | 3 | 2 | 0 | 144 |

REGION 5

CIRCUIT #26

COURT SUMMARY

| ***** | | | | | | | | | | | | | |
|--|-------|--------|-------|--------|--------|------|--------|-------|-------|--------|--------|------|---|
| * APPEALS * *PERSONAL INJ.* FAMILY RELATIONS * | | | | | | | | | | | | | |
| L | ***** | | FY | ***** | | | | | | | | | T |
| I N | AR | | CRIM- | ND/NI* | DO/DM* | DP | DU/DS* | NP | CL | ALL | | O | |
| N O | CRIM- | AV | INAL | AUTO | NO | DIV- | PAYER- | URES* | UCTS | RELA- | OTHER* | T | |
| E | INAL | CIVIL* | | NEG. | OTHER* | ORCE | NITY | SUP. | LIAB. | TIONS* | | A | |
| ***** | | | | | | | | | | | | | |
| PENDING CASES AT BEGINNING OF THE YEAR..... | | | | | | | | | | | | | |
| INACTIVE BENCH WARRANTS..... | 10 | 0 | 0 | 7 | 0 | 0 | 0 | 0 | 0 | 0 | 0 | 7 | |
| INACTIVE NON-SERVICE..... | 20 | 0 | 0 | 0 | 0 | 9 | 4 | 0 | 0 | 0 | 0 | 14 | |
| SUBTOTAL (LINE 10 + 20)..... | 30 | 0 | 0 | 7 | 0 | 9 | 4 | 0 | 0 | 0 | 1 | 21 | |
| ACTIVE PENDING..... | 40 | 11 | 5 | 111 | 44 | 33 | 322 | 61 | 52 | 5 | 0 | 874 | |
| NEW CASES FILED THIS YEAR..... | 50 | 6 | 22 | 268 | 39 | 38 | 499 | 85 | 133 | 1 | 3 | 1440 | |
| SUBTOTAL ACTIVE CASELOAD (LINE 40 + 50)..... | 60 | 17 | 27 | 379 | 83 | 71 | 821 | 146 | 245 | 6 | 3 | 2314 | |
| RE-OPENED CASES..... | | | | | | | | | | | | | |
| REMANDS FROM HIGHER COURTS..... | 70 | 0 | 0 | 2 | 0 | 0 | 0 | 0 | 0 | 0 | 0 | 5 | |
| PROBATION VIOLATIONS..... | 75 | 0 | 0 | 5 | 0 | 0 | 0 | 0 | 0 | 0 | 0 | 5 | |
| POST JUDGEMENT PROCEEDINGS..... | 80 | 0 | 0 | 6 | 0 | 2 | 137 | 0 | 0 | 0 | 0 | 150 | |
| APPEARANCE AFTER BENCH WARRANT ISSUED..... | 90 | 0 | 0 | 7 | 0 | 0 | 0 | 0 | 0 | 0 | 0 | 7 | |
| SERVICE MADE/ARRAIGNMENT..... | 95 | 0 | 0 | 0 | 4 | 3 | 52 | 12 | 8 | 0 | 0 | 87 | |
| MISTRIALS..... | 100 | 0 | 0 | 0 | 0 | 0 | 0 | 0 | 0 | 0 | 0 | 0 | |
| OTHER..... | 110 | 0 | 0 | 0 | 0 | 0 | 0 | 0 | 0 | 0 | 0 | 0 | |
| SUBTOTAL..... | 120 | 0 | 0 | 20 | 4 | 5 | 189 | 14 | 8 | 1 | 0 | 5 | |
| TOTAL ACTIVE CASELOAD (LINE 60 + 120)..... | 130 | 17 | 27 | 399 | 87 | 76 | 1010 | 160 | 253 | 7 | 3 | 2573 | |
| JUDICIAL DISPOSITIONS..... | | | | | | | | | | | | | |
| GUILTY PLEAS..... | 140 | 0 | 0 | 182 | 0 | 0 | 0 | 0 | 0 | 0 | 0 | 182 | |
| TRIALS WITHOUT JURY..... | 150 | 0 | 0 | 0 | 0 | 0 | 10 | 0 | 0 | 0 | 1 | 22 | |
| TRIALS BY JURY..... | 160 | 0 | 0 | 15 | 1 | 1 | 0 | 0 | 0 | 0 | 0 | 22 | |
| DISMISSALS..... | 170 | 0 | 4 | 42 | 18 | 12 | 92 | 20 | 53 | 1 | 0 | 304 | |
| REMANDS TO LOWER COURTS..... | 180 | 1 | 1 | 9 | 0 | 0 | 0 | 0 | 0 | 0 | 1 | 19 | |
| NO PROGRESS..... | 190 | 0 | 0 | 0 | 1 | 0 | 26 | 9 | 8 | 0 | 0 | 60 | |
| BENCH WARRANTS..... | 200 | 0 | 0 | 4 | 0 | 0 | 0 | 0 | 0 | 0 | 0 | 4 | |
| OTHER JUDICIAL DISPOSITIONS..... | 210 | 5 | 5 | 35 | 7 | 6 | 502 | 58 | 144 | 2 | 0 | 912 | |
| SUBTOTAL JUDICIAL DISP(ADD 140 THRU 210)..... | 220 | 6 | 10 | 287 | 27 | 19 | 630 | 87 | 205 | 3 | 2 | 1525 | |
| OTHER DISPOSITIONS..... | | | | | | | | | | | | | |
| NON-SERVICE..... | 230 | 0 | 0 | 0 | 6 | 5 | 67 | 8 | 15 | 0 | 0 | 113 | |
| TOTAL DISPOSITIONS (LINE 220 + 230)..... | 240 | 6 | 10 | 287 | 33 | 24 | 697 | 95 | 220 | 3 | 2 | 1638 | |
| PENDING CASES AT END OF YEAR..... | | | | | | | | | | | | | |
| INACTIVE BENCH WARRANTS (LINE 10-90+200)..... | 250 | 0 | 0 | 4 | 0 | 0 | 0 | 0 | 0 | 0 | 0 | 4 | |
| INACTIVE NON-SERVICE (LINE 20 - 95 +230)..... | 260 | 0 | 0 | 0 | 2 | 2 | 24 | 0 | 7 | 0 | 0 | 40 | |
| ACTIVE PENDING (LINE 130 - 240)..... | 270 | 11 | 17 | 112 | 54 | 52 | 313 | 65 | 33 | 4 | 1 | 935 | |
| TOTAL CASES PENDING END YEAR(250+260+270)..... | 280 | 11 | 17 | 116 | 56 | 54 | 337 | 65 | 40 | 4 | 1 | 979 | |
| CIVIL CASES PENDING OVER TWO YEARS..... | | | | | | | | | | | | | |
| 290 | 0 | 0 | 0 | 7 | 1 | 4 | 4 | 0 | 0 | 0 | 0 | 52 | |

REGION 5

CIRCUIT #32

GOGEBIC COUNTY

| ***** | | | | | | | | | | | | |
|--|------|-------|----|------|-------|-------|------|-------|-------|-------|-------|-----|
| * APPEALS * *PERSONAL INJ.* FAMILY RELATIONS * | | | | | | | | | | | | |
| L | N | AR | FY | CRIM | ND/NI | DO/DM | DP | DU/DS | NP | CL | ALL | T |
| I | O | CRIM | AV | INAL | AUTO | NO | DIV | PATER | URES | PROD | LABOR | T |
| E | INAL | CIVIL | | NEG. | OTHER | ORCE | NITY | SUP. | LIAB. | TIONS | OTHER | A |
| ***** | | | | | | | | | | | | |
| PENDING CASES AT BEGINNING OF THE YEAR..... | | | | | | | | | | | | |
| INACTIVE BENCH WARRANTS..... | 10 | 0 | 0 | 4 | 0 | 0 | 0 | 0 | 0 | 0 | 0 | 4 |
| INACTIVE NON-SERVICE..... | 20 | 0 | 0 | 0 | 3 | 5 | 31 | 3 | 2 | 5 | 0 | 66 |
| SUBTOTAL (LINE 10 + 20)..... | 30 | 0 | 0 | 4 | 3 | 5 | 31 | 3 | 2 | 5 | 0 | 70 |
| ACTIVE PENDING..... | 40 | 0 | 6 | 28 | 25 | 13 | 67 | 3 | 9 | 2 | 0 | 17 |
| NEW CASES FILED THIS YEAR..... | 50 | 0 | 2 | 27 | 14 | 6 | 79 | 12 | 47 | 1 | 2 | 61 |
| SUBTOTAL ACTIVE CASELOAD (LINE 40 + 50)..... | 60 | 0 | 8 | 55 | 39 | 19 | 146 | 15 | 56 | 3 | 3 | 39 |
| RE-OPENED CASES..... | | | | | | | | | | | | 228 |
| REMANDS FROM HIGHER COURTS..... | 70 | 0 | 0 | 0 | 0 | 0 | 0 | 0 | 0 | 0 | 0 | 100 |
| PROBATION VIOLATIONS..... | 75 | 0 | 0 | 6 | 0 | 0 | 0 | 0 | 0 | 0 | 0 | 0 |
| POST JUDGEMENT PROCEEDINGS..... | 80 | 0 | 0 | 0 | 0 | 0 | 0 | 0 | 0 | 0 | 0 | 6 |
| APPEARANCE AFTER BENCH WARRANT ISSUED..... | 90 | 0 | 0 | 4 | 0 | 0 | 17 | 0 | 1 | 0 | 0 | 19 |
| SERVICE MADE/ARRAIGNMENT..... | 95 | 0 | 0 | 0 | 0 | 0 | 1 | 0 | 0 | 0 | 0 | 5 |
| MISTRIALS..... | 100 | 0 | 0 | 0 | 0 | 0 | 0 | 0 | 0 | 0 | 0 | 0 |
| OTHER..... | 110 | 0 | 0 | 0 | 0 | 0 | 0 | 0 | 0 | 0 | 0 | 0 |
| SUBTOTAL..... | 120 | 0 | 0 | 0 | 0 | 0 | 0 | 0 | 0 | 0 | 0 | 0 |
| TOTAL ACTIVE CASELOAD (LINE 60 + 120)..... | 130 | 0 | 0 | 10 | 0 | 0 | 18 | 0 | 1 | 0 | 0 | 0 |
| JUDICIAL DISPOSITIONS..... | | | 8 | 65 | 39 | 19 | 164 | 15 | 57 | 3 | 3 | 101 |
| GUILTY PLEAS..... | 140 | 0 | 0 | 2 | 0 | 0 | 0 | 0 | 0 | 0 | 0 | 474 |
| TRIALS WITHOUT JURY..... | 150 | 0 | 0 | 1 | 0 | 0 | 2 | 0 | 0 | 0 | 0 | 2 |
| TRIALS BY JURY..... | 160 | 0 | 0 | 0 | 0 | 3 | 0 | 0 | 0 | 0 | 0 | 7 |
| DISMISSALS..... | 170 | 0 | 0 | 0 | 0 | 0 | 0 | 0 | 0 | 0 | 0 | 3 |
| REMANDS TO LOWER COURTS..... | 180 | 0 | 0 | 16 | 11 | 3 | 15 | 1 | 11 | 1 | 1 | 82 |
| NO PROGRESS..... | 190 | 0 | 0 | 2 | 0 | 0 | 0 | 0 | 0 | 1 | 0 | 3 |
| BENCH WARRANTS..... | 200 | 0 | 0 | 0 | 0 | 0 | 1 | 0 | 2 | 0 | 0 | 3 |
| OTHER JUDICIAL DISPOSITIONS..... | 210 | 0 | 0 | 1 | 0 | 0 | 0 | 0 | 0 | 0 | 0 | 3 |
| SUBTOTAL JUDICIAL DISP(ADD 140 THRU 210)..... | 220 | 0 | 5 | 5 | 3 | 3 | 56 | 1 | 32 | 1 | 0 | 22 |
| OTHER DISPOSITIONS..... | | | 5 | 27 | 14 | 9 | 74 | 2 | 45 | 3 | 1 | 128 |
| NON-SERVICE..... | 230 | 0 | 0 | 0 | 4 | 0 | 4 | 2 | 3 | 0 | 0 | 49 |
| TOTAL DISPOSITIONS (LINE 220 + 230)..... | 240 | 0 | 5 | 27 | 18 | 9 | 78 | 4 | 48 | 3 | 1 | 229 |
| PENDING CASES AT END OF YEAR..... | | | | | | | | | | | | 16 |
| INACTIVE BENCH WARRANTS (LINE 10-90+200)..... | 250 | 0 | 0 | 1 | 0 | 0 | -1 | 0 | 0 | 0 | 0 | 245 |
| INACTIVE NON-SERVICE (LINE 20 - 95 +230)..... | 260 | 0 | 0 | 0 | 7 | 5 | 35 | 5 | 5 | 0 | 0 | 0 |
| ACTIVE PENDING (LINE 130 - 240)..... | 270 | 0 | 3 | 38 | 21 | 10 | 86 | 11 | 9 | 0 | 2 | 82 |
| TOTAL CASES PENDING END YEAR(250+260+270)..... | 280 | 0 | 3 | 39 | 28 | 15 | 120 | 16 | 14 | 5 | 2 | 229 |
| CIVIL CASES PENDING OVER TWO YEARS..... | 290 | 0 | 0 | 0 | 1 | 1 | 0 | 0 | 0 | 0 | 0 | 311 |

REGION 5

CIRCUIT #32

ONTONAGON COUNTY

| ***** | | | | | | | | | | | | | |
|--|------|-------|------|------|-------|------|-------|-------|-------|-------|------|-------|-----|
| * APPEALS * *PERSONAL INJ.* FAMILY RELATIONS * | | | | | | | | | | | | | |
| ***** | | | | | | | | | | | | | |
| L | IN | AR | AV | CRIM | ND/NI | NO | DO/DM | DP | DU/DS | NP | CL | ALL | T |
| ***** | | | | | | | | | | | | | |
| E | CRIM | AV | INAL | INAL | AUTO | NO | DIV | PATER | URES | UCTS | RELA | OTHER | A |
| ***** | | | | | | | | | | | | | |
| | INAL | CIVIL | | NEG. | OTHER | ORCE | NITY | SUP. | LIAB. | TIONS | | | L |
| ***** | | | | | | | | | | | | | |
| PENDING CASES AT BEGINNING OF THE YEAR..... | | | | | | | | | | | | | |
| INACTIVE BENCH WARRANTS..... | 10 | 0 | 0 | 0 | 0 | 0 | 0 | 0 | 0 | 0 | 0 | 0 | 0 |
| INACTIVE NON-SERVICE..... | 20 | 0 | 0 | 0 | 1 | 1 | 4 | 2 | 0 | 0 | 0 | 0 | 0 |
| SUBTOTAL (LINE 10 + 20)..... | 30 | 0 | 0 | 0 | 1 | 1 | 4 | 2 | 0 | 1 | 0 | 2 | 11 |
| ACTIVE PENDING..... | 40 | 2 | 0 | 8 | 17 | 10 | 19 | 2 | 6 | 0 | 0 | 2 | 11 |
| NEW CASES FILED THIS YEAR..... | 50 | 0 | 1 | 23 | 10 | 5 | 50 | 3 | 6 | 0 | 0 | 13 | 77 |
| SUBTOTAL ACTIVE CASELOAD (LINE 40 + 50)..... | 60 | 2 | 1 | 31 | 27 | 15 | 69 | 5 | 21 | 3 | 0 | 19 | 135 |
| RE-OPENED CASES..... | 70 | 0 | 0 | 0 | 0 | 0 | 0 | 0 | 0 | 3 | 0 | 32 | 212 |
| REMANDS FROM HIGHER COURTS..... | 75 | 0 | 0 | 3 | 0 | 0 | 0 | 0 | 0 | 0 | 0 | 0 | 0 |
| PRGBATION VIOLATIONS..... | 80 | 0 | 0 | 0 | 0 | 0 | 16 | 1 | 1 | 0 | 0 | 0 | 3 |
| POST JUDGEMENT PROCEEDINGS..... | 90 | 0 | 0 | 0 | 0 | 0 | 0 | 0 | 0 | 0 | 0 | 0 | 18 |
| APPEARANCE AFTER BENCH WARRANT ISSUED..... | 95 | 0 | 0 | 0 | 2 | 3 | 13 | 2 | 8 | 3 | 0 | 0 | 0 |
| SERVICE MADE/ARRAIGNMENT..... | 100 | 0 | 0 | 0 | 0 | 0 | 0 | 0 | 0 | 0 | 0 | 0 | 40 |
| MISTRIALS..... | 110 | 0 | 0 | 0 | 0 | 0 | 0 | 0 | 0 | 0 | 0 | 0 | 0 |
| OTHER..... | 120 | 0 | 0 | 3 | 2 | 3 | 29 | 3 | 9 | 3 | 0 | 9 | 61 |
| SUBTOTAL..... | 130 | 2 | 1 | 34 | 29 | 18 | 98 | 8 | 36 | 6 | 0 | 41 | 273 |
| TOTAL ACTIVE CASELOAD (LINE 60 + 120)..... | 140 | 0 | 0 | 21 | 0 | 0 | 0 | 0 | 0 | 0 | 0 | 0 | 21 |
| JUDICIAL DISPOSITIONS..... | 150 | 0 | 0 | 0 | 0 | 0 | 6 | 0 | 0 | 0 | 0 | 1 | 7 |
| GUILTY PLEAS..... | 160 | 0 | 0 | 0 | 0 | 0 | 0 | 0 | 0 | 0 | 0 | 0 | 0 |
| TRIALS WITHOUT JURY..... | 170 | 0 | 0 | 0 | 5 | 2 | 11 | 2 | 7 | 2 | 0 | 5 | 34 |
| TRIALS BY JURY..... | 180 | 1 | 0 | 0 | 0 | 0 | 0 | 0 | 0 | 0 | 0 | 0 | 1 |
| DISMISSALS..... | 190 | 0 | 0 | 0 | 0 | 0 | 2 | 0 | 0 | 0 | 0 | 0 | 3 |
| REMANDS TO LOWER COURTS..... | 200 | 0 | 0 | 0 | 0 | 0 | 0 | 0 | 0 | 0 | 0 | 0 | 0 |
| ND PROGRESS..... | 210 | 0 | 0 | 0 | 0 | 0 | 0 | 0 | 0 | 0 | 0 | 0 | 0 |
| BENCH WARRANTS..... | 220 | 1 | 0 | 3 | 0 | 0 | 28 | 3 | 18 | 0 | 0 | 5 | 58 |
| OTHER JUDICIAL DISPOSITIONS..... | 230 | 2 | 0 | 24 | 5 | 2 | 47 | 5 | 25 | 2 | 0 | 12 | 124 |
| SUBTOTAL JUDICIAL DISP(ADD 140 THRU 210)..... | 240 | 0 | 0 | 0 | 3 | 3 | 11 | 0 | 8 | 3 | 0 | 9 | 37 |
| OTHER DISPOSITIONS..... | 250 | 2 | 0 | 24 | 8 | 5 | 58 | 5 | 33 | 5 | 0 | 21 | 161 |
| NON-SERVICE..... | 260 | 0 | 0 | 0 | 0 | 0 | 0 | 0 | 0 | 0 | 0 | 0 | 0 |
| TOTAL DISPOSITIONS (LINE 220 + 230)..... | 270 | 0 | 0 | 0 | 2 | 1 | 2 | 0 | 0 | 1 | 0 | 2 | 8 |
| PENDING CASES AT END OF YEAR..... | 280 | 0 | 1 | 10 | 21 | 13 | 40 | 3 | 3 | 1 | 0 | 20 | 112 |
| INACTIVE BENCH WARRANTS (LINE 10-90+200)..... | | 0 | 1 | 10 | 23 | 14 | 42 | 3 | 3 | 2 | 0 | 22 | 120 |
| INACTIVE NON-SERVICE (LINE 20 - 95 +230)..... | | 0 | 0 | 0 | 0 | 0 | 0 | 0 | 0 | 0 | 0 | 0 | 0 |
| ACTIVE PENDING (LINE 130 - 240)..... | | 0 | 0 | 0 | 0 | 0 | 0 | 0 | 0 | 0 | 0 | 0 | 0 |
| TOTAL CASES PENDING END YEAR(250+260+270)..... | | 0 | 0 | 0 | 7 | 3 | 0 | 0 | 0 | 0 | 0 | 0 | 10 |
| CIVIL CASES PENDING OVER TWO YEARS..... | | 0 | 0 | 0 | | | | | | | | | |

REGION 5

CIRCUIT #32

COURT SUMMARY

| ***** | | | | | | | | | | | | |
|--|----------------|-------------|----------|---------------|----------|--------|----------|-------|-----|---|---|-----|
| * APPEALS * *PERSONAL INJ.* FAMILY RELATIONS * | | | | | | | | | | | | |
| L | ***** FY ***** | | | | | | | | | | | |
| I N* AR * | * CRIM- | ND/NI* | * DO/DM* | DP | * DU/DS* | NP | * CL | * ALL | * T | | | |
| N O* CRIM-* AV * | * INAL | ~ AUTO * NO | * DIV- | *PATER-*URES* | UCTS | * REL* | * OTHER* | | | | | |
| E * INAL * CIVIL* | * NEG. | * OTHER* | ORCE | * NITY | * SUP. | LIAB.* | TIONS* | | | | | |
| ***** | | | | | | | | | | | | |
| PENDING CASES AT BEGINNING OF THE YEAR..... | | | | | | | | | | | | |
| INACTIVE BENCH WARRANTS..... | 10 | 0 | 0 | 4 | 0 | 0 | 0 | 0 | 0 | 0 | 0 | 4 |
| INACTIVE NON-SERVICE..... | 20 | 0 | 0 | 0 | 4 | 6 | 35 | 5 | 2 | 6 | 0 | 77 |
| SUBTOTAL (LINE 10 + 20)..... | 30 | 0 | 0 | 4 | 4 | 6 | 35 | 5 | 2 | 6 | 0 | 19 |
| ACTIVE PENDING..... | 40 | 2 | 6 | 36 | 42 | 23 | 86 | 5 | 15 | 6 | 0 | 81 |
| NEW CASES FILED THIS YEAR..... | 50 | 0 | 3 | 50 | 24 | 11 | 129 | 15 | 68 | 4 | 1 | 293 |
| SUBTOTAL ACTIVE CASELOAD (LINE 40 + 50).. | 60 | 2 | 9 | 86 | 66 | 34 | 215 | 20 | 83 | 6 | 3 | 363 |
| RE-OPENED CASES..... | | | | | | | | | | | | |
| REMANDS FROM HIGHER COURTS..... | 70 | 0 | 0 | 0 | 0 | 0 | 0 | 0 | 0 | 0 | 0 | 0 |
| PROBATION VIOLATIONS..... | 75 | 0 | 0 | 9 | 0 | 0 | 0 | 0 | 0 | 0 | 0 | 9 |
| POST JUDGEMENT PROCEEDINGS..... | 80 | 0 | 0 | 0 | 0 | 0 | 33 | 1 | 2 | 0 | 0 | 37 |
| APPEARANCE AFTER BENCH WARRANT ISSUED.... | 90 | 0 | 0 | 4 | 0 | 0 | 1 | 0 | 0 | 0 | 0 | 5 |
| SERVICE MADE/ARRAIGNMENT..... | 95 | 0 | 0 | 0 | 2 | 3 | 13 | 2 | 8 | 3 | 0 | 40 |
| MISTRIALS..... | 100 | 0 | 0 | 0 | 0 | 0 | 0 | 0 | 0 | 0 | 0 | 0 |
| OTHER..... | 110 | 0 | 0 | 0 | 0 | 0 | 0 | 0 | 0 | 0 | 0 | 0 |
| SUBTOTAL..... | 120 | 0 | 0 | 13 | 2 | 3 | 47 | 3 | 10 | 3 | 0 | 91 |
| TOTAL ACTIVE CASELOAD (LINE 60 + 120)..... | 130 | 2 | 9 | 99 | 68 | 37 | 262 | 23 | 93 | 9 | 3 | 747 |
| JUDICIAL DISPOSITIONS..... | | | | | | | | | | | | |
| GUILTY PLEAS..... | 140 | 0 | 0 | 23 | 0 | 0 | 0 | 0 | 0 | 0 | 0 | 23 |
| TRIALS WITHOUT JURY..... | 150 | 0 | 0 | 1 | 0 | 0 | 8 | 0 | 0 | 0 | 0 | 14 |
| TRIALS BY JURY..... | 160 | 0 | 0 | 0 | 0 | 3 | 0 | 0 | 0 | 0 | 0 | 3 |
| DISMISSALS..... | 170 | 0 | 0 | 16 | 16 | 5 | 26 | 3 | 18 | 3 | 1 | 116 |
| REMANDS TO LOWER COURTS..... | 180 | 1 | 0 | 2 | 0 | 0 | 0 | 0 | 0 | 1 | 0 | 4 |
| NO PROGRESS..... | 190 | 0 | 0 | 0 | 0 | 0 | 3 | 0 | 2 | 0 | 0 | 6 |
| BENCH WARRANTS..... | 200 | 0 | 0 | 1 | 0 | 0 | 0 | 0 | 0 | 0 | 0 | 1 |
| OTHER JUDICIAL DISPOSITIONS..... | 210 | 1 | 5 | 8 | 3 | 3 | 84 | 4 | 50 | 1 | 0 | 186 |
| SUBTOTAL JUDICIAL DISP(ADD 140 THRU 210).. | 220 | 2 | 5 | 51 | 19 | 11 | 121 | 7 | 70 | 5 | 1 | 353 |
| OTHER DISPOSITIONS..... | | | | | | | | | | | | |
| NON-SERVICE..... | 230 | 0 | 0 | 0 | 7 | 3 | 15 | 2 | 11 | 3 | 0 | 53 |
| TOTAL DISPOSITIONS (LINE 220 + 230)..... | 240 | 2 | 5 | 51 | 26 | 14 | 136 | 9 | 81 | 8 | 1 | 406 |
| PENDING CASES AT END OF YEAR..... | | | | | | | | | | | | |
| INACTIVE BENCH WARRANTS (LINE 10-90+200).. | 250 | 0 | 0 | 1 | 0 | 0 | -1 | 0 | 0 | 0 | 0 | 0 |
| INACTIVE NON-SERVICE (LINE 20 - 95 +230).. | 260 | 0 | 0 | 0 | 9 | 6 | 37 | 5 | 5 | 6 | 0 | 90 |
| ACTIVE PENDING (LINE 130 - 240)..... | 270 | 0 | 4 | 48 | 42 | 23 | 126 | 14 | 12 | 1 | 2 | 341 |
| TOTAL CASES PENDING END YEAR(250+260+270).... | 280 | 0 | 4 | 49 | 51 | 29 | 162 | 19 | 17 | 7 | 2 | 431 |
| CIVIL CASES PENDING OVER TWO YEARS..... | 290 | 0 | 0 | 0 | 8 | 4 | 0 | 0 | 0 | 0 | 0 | 12 |

REGION 5

CIRCUIT #33

CHARLEVOIX COUNTY

| ***** | | | | | | | | | | | | |
|--|-------------|---|-------------------|--------|----------------------|--------|----------|-------------------|---------|--------|--------|-----|
| | * APPEALS * | | * PERSONAL INJ. * | | * FAMILY RELATIONS * | | | * NP * CL * ALL * | | * T | | |
| L | ***** | | ***** | | ***** | | | ***** | | ***** | | |
| I N * AR * | | | CRIM-* | ND/NI* | DO/DM* | DP | DU/DS* | PROD-* | LABOR* | | | |
| N O * CRIM-* | AV * | | INAL * | AUTO * | NO | DIV~ | *PATER-* | URES*/ | UCTS * | RELA-* | OTHER* | |
| E * INAL * | CIVIL* | | | NEG. * | OTHER* | ORCE * | NITY * | SUP. * | LIAB. * | TIONS* | A | |
| ***** | | | | | | | | | | | | |
| PENDING CASES AT BEGINNING OF THE YEAR..... | | | | | | | | | | | | 2 |
| INACTIVE BENCH WARRANTS..... | 10 | 0 | 0 | 2 | 0 | 0 | 0 | 0 | 0 | 0 | 0 | 20 |
| INACTIVE NON-SERVICE..... | 20 | 0 | 0 | 0 | 0 | 1 | 9 | 0 | 0 | 0 | 10 | 22 |
| SUBTOTAL (LINE 10 + 20)..... | 30 | 0 | 0 | 2 | 0 | 1 | 9 | 0 | 0 | 0 | 10 | 75 |
| ACTIVE PENDING..... | 40 | 0 | 0 | 4 | 4 | 1 | 54 | 1 | 2 | 3 | 0 | 95 |
| NEW CASES FILED THIS YEAR..... | 50 | 1 | 3 | 106 | 17 | 4 | 151 | 4 | 71 | 0 | 0 | 452 |
| SUBTOTAL ACTIVE CASELOAD (LINE 40 + 50)..... | 60 | 1 | 3 | 110 | 21 | 5 | 205 | 5 | 73 | 3 | 0 | 527 |
| RE-OPENED CASES..... | | | | | | | | | | | | |
| REMANDS FROM HIGHER COURTS..... | 70 | 0 | 0 | 0 | 0 | 0 | 0 | 0 | 0 | 0 | 0 | 0 |
| PROBATION VIOLATIONS..... | 75 | 0 | 0 | 1 | 0 | 0 | 0 | 0 | 0 | 0 | 0 | 1 |
| POST JUDGEMENT PROCEEDINGS..... | 80 | 0 | 0 | 0 | 0 | 0 | 0 | 0 | 0 | 0 | 0 | 0 |
| APPEARANCE AFTER BENCH WARRANT ISSUED..... | 90 | 0 | 0 | 3 | 0 | 0 | 0 | 0 | 0 | 0 | 0 | 3 |
| SERVICE MADE/ARRAIGNMENT..... | 95 | 0 | 0 | 0 | 0 | 0 | 90 | 0 | 0 | 0 | 0 | 155 |
| MISTRIALS..... | 100 | 0 | 0 | 0 | 0 | 0 | 0 | 0 | 0 | 0 | 0 | 0 |
| OTHER..... | 110 | 0 | 0 | 0 | 0 | 0 | 0 | 0 | 0 | 0 | 0 | 0 |
| SUBTOTAL..... | 120 | 0 | 0 | 4 | 6 | 3 | 90 | 0 | 0 | 0 | 0 | 56 |
| TOTAL ACTIVE CASELOAD (LINE 60 + 120)..... | 130 | 1 | 3 | 114 | 27 | 8 | 295 | 5 | 73 | 3 | 0 | 686 |
| JUDICIAL DISPOSITIONS..... | | | | | | | | | | | | |
| GUILTY PLEAS..... | 140 | 0 | 0 | 19 | 0 | 0 | 0 | 0 | 0 | 0 | 0 | 19 |
| TRIALS WITHOUT JURY..... | 150 | 0 | 0 | 0 | 0 | 0 | 1 | 0 | 0 | 0 | 0 | 3 |
| TRIALS BY JURY..... | 160 | 0 | 0 | 1 | 2 | 0 | 0 | 0 | 0 | 0 | 0 | 3 |
| DISMISSALS..... | 170 | 0 | 0 | 4 | 5 | 4 | 33 | 0 | 0 | 1 | 0 | 80 |
| REMANDS TO LOWER COURTS..... | 180 | 0 | 0 | 2 | 1 | 0 | 0 | 0 | 0 | 0 | 0 | 5 |
| NO PROGRESS..... | 190 | 0 | 0 | 0 | 0 | 0 | 0 | 0 | 0 | 0 | 0 | 0 |
| BENCH WARRANTS..... | 200 | 0 | 0 | 1 | 0 | 0 | 0 | 0 | 0 | 0 | 0 | 1 |
| OTHER JUDICIAL DISPOSITIONS..... | 210 | 0 | 0 | 75 | 1 | 0 | 115 | 5 | 73 | 1 | 0 | 322 |
| SUBTOTAL JUDICIAL DISP(ADD 140 THRU 210)..... | 220 | 0 | 3 | 102 | 9 | 4 | 149 | 5 | 73 | 2 | 0 | 433 |
| OTHER DISPOSITIONS..... | | | | | | | | | | | | |
| NON-SERVICE..... | 230 | 0 | 0 | 0 | 9 | 2 | 90 | 0 | 0 | 0 | 0 | 51 |
| TOTAL DISPOSITIONS (LINE 220 + 230)..... | 240 | 0 | 3 | 102 | 18 | 6 | 239 | 5 | 73 | 2 | 0 | 152 |
| PENDING CASES AT END OF YEAR..... | | | | | | | | | | | | |
| INACTIVE BENCH WARRANTS (LINE 10-90+200)..... | 250 | 0 | 0 | 0 | 0 | 0 | 0 | 0 | 0 | 0 | 0 | 0 |
| INACTIVE NON-SERVICE (LINE 20 - 95 +230)..... | 260 | 0 | 0 | 0 | 3 | 0 | 9 | 0 | 0 | 0 | 0 | 17 |
| .. ACTIVE PENDING (LINE 130 - 240)..... | 270 | 1 | 0 | 12 | 9 | 2 | 56 | 0 | 0 | 1 | 0 | 101 |
| TOTAL CASES PENDING END YEAR(250+260+270)..... | 280 | 1 | 0 | 12 | 12 | 2 | 65 | 0 | 0 | 1 | 0 | 118 |
| CIVIL CASES PENDING OVER TWO YEARS..... | 290 | 0 | 0 | 0 | 0 | 0 | 0 | 0 | 0 | 1 | 0 | 1 |

CONTINUED

2 OF 3

REGION 5

CIRCUIT #33

EMMET COUNTY

| ***** | | | | | | | | | | | | |
|--|---|--------|--------|--------|-------|--------|---------|--------|--------|-------|--------|-------|
| * APPEALS * *PERSONAL INJ.* FAMILY RELATIONS * | | | | | | | | | | | | |
| L | ***** | FY | ***** | ***** | ***** | ***** | ***** | ***** | ***** | ***** | ***** | ***** |
| I N* | AR * | CRIM- | ND/NI* | DO/DM* | DP | DU/DS* | PROD- | LABOR* | CL | ALL | T | T |
| N O* | CRIM- | AV | INAL | AUTO * | NO | DIV- | *PATER- | *URES* | UCTS | RELA- | OTHER* | A |
| E | INAL | CIVIL* | NEG. | OTHER* | ORCL | NITY | SUP. | LIAB. | TIONS* | | | L |
| ***** | | | | | | | | | | | | |
| PENDING CASES AT BEGINNING OF THE YEAR..... | | | | | | | | | | | | |
| | INACTIVE BENCH WARRANTS..... | 10 | 0 | 0 | 1 | 0 | 0 | 0 | 0 | 0 | 0 | 1 |
| | INACTIVE NON-SERVICE..... | 20 | 0 | 0 | 0 | 0 | 1 | 18 | 0 | 6 | 0 | 32 |
| | SUBTOTAL (LINE 10 + 20)..... | 30 | 0 | 0 | 1 | 0 | 1 | 18 | 0 | 6 | 0 | 33 |
| | ACTIVE PENDING..... | 40 | 0 | 0 | 7 | 5 | 4 | 50 | 0 | 2 | 1 | 92 |
| | NEW CASES FILED THIS YEAR..... | 50 | 1 | 2 | 83 | 19 | 3 | 176 | 2 | 52 | 0 | 461 |
| | SUBTOTAL ACTIVE CASELOAD (LINE 40 + 50).. | 60 | 1 | 2 | 90 | 24 | 7 | 226 | 2 | 54 | 1 | 553 |
| RE-OPENED CASES..... | | | | | | | | | | | | |
| | REMANDS FROM HIGHER COURTS..... | 70 | 0 | 0 | 0 | 0 | 0 | 0 | 0 | 0 | 0 | 0 |
| | PROBATION VIOLATIONS..... | 75 | 0 | 0 | 1 | 0 | 0 | 0 | 0 | 0 | 0 | 1 |
| | POST JUDGEMENT PROCEEDINGS..... | 80 | 0 | 0 | 14 | 0 | 0 | 0 | 29 | 0 | 0 | 43 |
| | APPEARANCE AFTER BENCH WARRANT ISSUED.... | 90 | 0 | 0 | 1 | 0 | 0 | 0 | 0 | 0 | 0 | 1 |
| | SERVICE MADE/ARRAIGNMENT..... | 95 | 0 | 0 | 0 | 7 | 2 | 38 | 1 | 15 | 0 | 86 |
| | MISTRIALS..... | 100 | 0 | 0 | 0 | 0 | 0 | 0 | 0 | 0 | 0 | 0 |
| | OTHER..... | 110 | 0 | 0 | 0 | 0 | 0 | 0 | 0 | 0 | 0 | 0 |
| | SUBTOTAL..... | 120 | 0 | 0 | 16 | 7 | 2 | 38 | 1 | 44 | 0 | 131 |
| | TOTAL ACTIVE CASELOAD (LINE 60 + 120)..... | 130 | 1 | 2 | 106 | 31 | 9 | 264 | 3 | 98 | 1 | 684 |
| JUDICIAL DISPOSITIONS..... | | | | | | | | | | | | |
| | GUILTY PLEAS..... | 140 | 0 | 0 | 44 | 0 | 0 | 0 | 0 | 0 | 0 | 44 |
| | TRIALS WITHOUT JURY..... | 150 | 0 | 0 | 0 | 0 | 0 | 4 | 0 | 0 | 0 | 8 |
| | TRIALS BY JURY..... | 160 | 0 | 0 | 0 | 3 | 1 | 0 | 0 | 0 | 0 | 6 |
| | DISMISSALS..... | 170 | 0 | 2 | 4 | 11 | 5 | 32 | 1 | 19 | 0 | 117 |
| | REMANDS TO LOWER COURTS..... | 180 | 0 | 0 | 0 | 0 | 0 | 0 | 0 | 0 | 0 | 1 |
| | NO PROGRESS..... | 190 | 0 | 0 | 0 | 0 | 0 | 0 | 0 | 0 | 0 | 0 |
| | BENCH WARRANTS..... | 200 | 0 | 0 | 1 | 0 | 0 | 0 | 0 | 0 | 0 | 1 |
| | OTHER JUDICIAL DISPOSITIONS..... | 210 | 1 | 0 | 48 | 1 | 0 | 125 | 0 | 64 | 1 | 304 |
| | SUBTOTAL JUDICIAL DISP(ADD 140 THRU 210).. | 220 | 1 | 2 | 97 | 15 | 6 | 161 | 1 | 83 | 1 | 481 |
| OTHER DISPOSITIONS..... | | | | | | | | | | | | |
| | NON-SERVICE..... | 230 | 0 | 0 | 0 | 10 | 1 | 53 | 1 | 9 | 0 | 107 |
| | TOTAL DISPOSITIONS (LINE 220 + 230)..... | 240 | 1 | 2 | 97 | 25 | 7 | 214 | 2 | 92 | 1 | 588 |
| PENDING CASES AT END OF YEAR..... | | | | | | | | | | | | |
| | INACTIVE BENCH WARRANTS (LINE 10-90+200).. | 250 | 0 | 0 | 1 | 0 | 0 | 0 | 0 | 0 | 0 | 1 |
| | INACTIVE NON-SERVICE (LINE 20 - 95 +230).. | 260 | 0 | 0 | 0 | 3 | 0 | 35 | 0 | 0 | 0 | 53 |
| | ACTIVE PENDING (LINE 130 - 240)..... | 270 | 0 | 0 | 9 | 6 | 2 | 50 | 1 | 6 | 0 | 96 |
| | TOTAL CASES PENDING END YEAR(250+260+270).... | 280 | 0 | 0 | 10 | 9 | 2 | 83 | 1 | 6 | 0 | 150 |
| | CIVIL CASES PENDING OVER TWO YEARS..... | 290 | 0 | 0 | 0 | 0 | 0 | 0 | 0 | 0 | 0 | 3 |

REGION 5

CIRCUIT #33

COURT SUMMARY

| ***** | | | | | | | | | | | | |
|--|---------|-------|---------------|------------------|------|-------|-------|-------|-------|------|-------|------|
| | APPEALS | FY | PERSONAL INJ. | FAMILY RELATIONS | NP | CL | ALL | T | | | | |
| I N | AR | CRIM | ND/NI | DO/DH | DP | DU/DS | PROD | LABOR | T | | | |
| N O | CRIM | AV | INAL | AUTO | NO | DIV | PATER | URES | UCTS | RELA | OTHER | A |
| E | INAL | CIVIL | NEG. | OTHER | ORCE | NITY | SUP. | LIAB. | TIONS | L | | |
| ***** | | | | | | | | | | | | |
| PENDING CASES AT BEGINNING OF THE YEAR..... | | | | | | | | | | | | 3 |
| INACTIVE BENCH WARRANTS..... | 10 | 0 | 0 | 3 | 0 | 0 | 0 | 0 | 0 | 0 | 0 | 3 |
| INACTIVE NON-SERVICE..... | 20 | 0 | 0 | 0 | 0 | 2 | 27 | 0 | 6 | 0 | 0 | 52 |
| SUBTOTAL (LINE 10 + 20)..... | 30 | 0 | 0 | 3 | 0 | 2 | 27 | 0 | 6 | 0 | 0 | 55 |
| ACTIVE PENDING..... | 40 | 0 | 0 | 11 | 9 | 5 | 104 | 1 | 4 | 4 | 0 | 167 |
| NEW CASES FILED THIS YEAR..... | 50 | 2 | 5 | 189 | 36 | 7 | 327 | 6 | 123 | 0 | 0 | 913 |
| SUBTOTAL ACTIVE CASELOAD (LINE 40 + 50).. | 60 | 2 | 5 | 200 | 45 | 12 | 431 | 7 | 127 | 4 | 0 | 1080 |
| RE-OPENED CASES..... | | | | | | | | | | | | |
| REMANDS FROM HIGHER COURTS..... | 70 | 0 | 0 | 0 | 0 | 0 | 0 | 0 | 0 | 0 | 0 | 0 |
| PROBATION VIOLATIONS..... | 75 | 0 | 0 | 2 | 0 | 0 | 0 | 0 | 0 | 0 | 0 | 2 |
| POST JUDGEMENT PROCEEDINGS..... | 80 | 0 | 0 | 14 | 0 | 0 | 0 | 0 | 29 | 0 | 0 | 43 |
| APPEARANCE AFTER BENCH WARRANT ISSUED.... | 90 | 0 | 0 | 4 | 0 | 0 | 0 | 0 | 0 | 0 | 0 | 4 |
| SERVICE MADE/ARRAIGNMENT..... | 95 | 0 | 0 | 0 | 13 | 5 | 128 | 1 | 15 | 0 | 0 | 241 |
| MISTRIALS..... | 100 | 0 | 0 | 0 | 0 | 0 | 0 | 0 | 0 | 0 | 0 | 0 |
| OTHER..... | 110 | 0 | 0 | 0 | 0 | 0 | 0 | 0 | 0 | 0 | 0 | 0 |
| SUBTOTAL..... | 120 | 0 | 0 | 20 | 13 | 5 | 128 | 1 | 44 | 0 | 0 | 290 |
| TOTAL ACTIVE CASELOAD (LINE 60 + 120)..... | 130 | 2 | 5 | 220 | 58 | 17 | 559 | 8 | 171 | 4 | 0 | 1370 |
| JUDICIAL DISPOSITIONS..... | | | | | | | | | | | | |
| GUILTY PLEAS..... | 140 | 0 | 0 | 63 | 0 | 0 | 0 | 0 | 0 | 0 | 0 | 63 |
| TRIALS WITHOUT JURY..... | 150 | 0 | 0 | 0 | 0 | 0 | 5 | 0 | 0 | 0 | 0 | 11 |
| TRIALS BY JURY..... | 160 | 0 | 0 | 1 | 5 | 1 | 0 | 0 | 0 | 0 | 0 | 9 |
| DISMISSALS..... | 170 | 0 | 5 | 8 | 16 | 9 | 65 | 1 | 19 | 1 | 0 | 197 |
| REMANDS TO LOWER COURTS..... | 180 | 0 | 0 | 2 | 1 | 0 | 0 | 0 | 0 | 0 | 0 | 6 |
| NO PROGRESS..... | 190 | 0 | 0 | 0 | 0 | 0 | 0 | 0 | 0 | 0 | 0 | 0 |
| BENCH WARRANTS..... | 200 | 0 | 0 | 2 | 0 | 0 | 0 | 0 | 0 | 0 | 0 | 2 |
| OTHER JUDICIAL DISPOSITIONS..... | 210 | 1 | 0 | 123 | 2 | 0 | 240 | 5 | 137 | 2 | 0 | 626 |
| SUBTOTAL JUDICIAL DISP(ADD 140 THRU 210)..... | 220 | 1 | 5 | 199 | 24 | 10 | 310 | 6 | 156 | 3 | 0 | 914 |
| OTHER DISPOSITIONS..... | | | | | | | | | | | | |
| NON-SERVICE..... | 230 | 0 | 0 | 0 | 19 | 3 | 143 | 1 | 9 | 0 | 0 | 259 |
| TOTAL DISPOSITIONS (LINE 220 + 230)..... | 240 | 1 | 5 | 199 | 43 | 13 | 453 | 7 | 165 | 3 | 0 | 1173 |
| PENDING CASES AT END OF YEAR..... | | | | | | | | | | | | |
| INACTIVE BENCH WARRANTS (LINE 10-90+200)..... | 250 | 0 | 0 | 1 | 0 | 0 | 0 | 0 | 0 | 0 | 0 | 1 |
| INACTIVE NON-SERVICE (LINE 20 - 95 +230)..... | 260 | 0 | 0 | 0 | 6 | 0 | 42 | 0 | 0 | 0 | 0 | 70 |
| ACTIVE PENDING (LINE 130 - 240)..... | 270 | 1 | 0 | 21 | 15 | 4 | 106 | 1 | 6 | 1 | 0 | 197 |
| TOTAL CASES PENDING END YEAR(250+260+270)..... | 280 | 1 | 0 | 22 | 21 | 4 | 148 | 1 | 6 | 1 | 0 | 268 |
| CIVIL CASES PENDING OVER TWO YEARS..... | 290 | 0 | 0 | 0 | 0 | 0 | 0 | 0 | 0 | 1 | 0 | 4 |

REGION 5

CIRCUIT #41

DICKINSON COUNTY

| ***** | | | | | | | | | | | | | | |
|---|-------------|-------------------|----------------------|--------|--------|---------|---------|---------|--------|--------|-----|-----|-----|--|
| | * APPEALS * | * PERSONAL INJ. * | * FAMILY RELATIONS * | | | * NP * | * CL * | * ALL * | * T * | ***** | | | | |
| L | FY | | | | | | | | | | | | | |
| I N * AR * | * CRIM-* | ND/NI* | * DO/DM* | DP * | DU/DS* | PROD-* | LABOR* | | | | | | | |
| N O * CRIM-* | AV * | INAL * | AUTO * | NO * | DIV-* | PATER-* | URES* | UCTS * | RELA-* | OTHER* | A * | | | |
| E * INAL * | CIVIL* | * NEG. * | OTHER* | ORC? * | NITY * | SUP. * | LIAB. * | TIONS* | | | | | L | |
| ***** | | | | | | | | | | | | | | |
| PENDING CASES AT BEGINNING OF THE YEAR..... | | | | | | | | | | | | | | |
| INACTIVE BENCH WARRANTS..... | 10 | 0 | 0 | 0 | 0 | 0 | 1 | 0 | 0 | 0 | 0 | 0 | 1 | |
| INACTIVE NON-SERVICE..... | 20 | 0 | 0 | 0 | 4 | 1 | 57 | 2 | 3 | 0 | 0 | 10 | 77 | |
| SUBTOTAL (LINE 10 + 20)..... | 30 | 0 | 0 | 0 | 4 | 1 | 57 | 3 | 3 | 0 | 0 | 10 | 78 | |
| ACTIVE PENDING..... | 40 | 0 | 1 | 7 | 17 | 17 | 31 | 5 | 3 | 3 | 1 | 40 | 125 | |
| NEW CASES FILED THIS YEAR..... | 50 | 0 | 0 | 68 | 19 | 6 | 162 | 12 | 60 | 0 | 0 | 76 | 403 | |
| SUBTOTAL ACTIVE CASELOAD (LINE 40 + 50).. | 60 | 0 | 1 | 75 | 36 | 23 | 193 | 17 | 63 | 3 | 1 | 116 | 528 | |
| RE-OPENED CASES..... | | | | | | | | | | | | | | |
| REMANDS FROM HIGHER COURTS..... | 70 | 0 | 0 | 0 | 0 | 0 | 0 | 0 | 0 | 0 | 0 | 0 | 0 | |
| PROBATION VIOLATIONS..... | 75 | 0 | 0 | 4 | 0 | 0 | 0 | 0 | 0 | 0 | 0 | 0 | 4 | |
| POST JUDGEMENT PROCEEDINGS..... | 80 | 0 | 0 | 14 | 0 | 0 | 34 | 1 | 29 | 0 | 0 | 1 | 79 | |
| APPEARANCE AFTER BENCH WARRANT ISSUED.... | 90 | 0 | 0 | 1 | 0 | 0 | 0 | 1 | 2 | 0 | 0 | 0 | 4 | |
| SERVICE MADE/ARRAIGNMENT..... | 95 | 0 | 0 | 0 | 6 | 1 | 44 | 3 | 4 | 0 | 0 | 13 | 71 | |
| MISTRIALS..... | 100 | 0 | 0 | 0 | 0 | 0 | 0 | 0 | 0 | 0 | 0 | 0 | 0 | |
| OTHER..... | 110 | 0 | 0 | 1 | 0 | 0 | 0 | 0 | 0 | 0 | 0 | 0 | 1 | |
| SUBTOTAL..... | 120 | 0 | 0 | 20 | 6 | 1 | 78 | 5 | 35 | 0 | 0 | 14 | 159 | |
| TOTAL ACTIVE CASELOAD (LINE 60 + 120)..... | 130 | 0 | 1 | 95 | 42 | 24 | 271 | 22 | 98 | 3 | 1 | 130 | 687 | |
| JUDICIAL DISPOSITIONS..... | | | | | | | | | | | | | | |
| GUILTY PLEAS..... | 140 | 0 | 0 | 49 | 0 | 0 | 0 | 0 | 0 | 0 | 0 | 0 | 49 | |
| TRIALS WITHOUT JURY..... | 150 | 0 | 0 | 1 | 0 | 0 | 0 | 0 | 0 | 0 | 0 | 0 | 1 | |
| TRIALS BY JURY..... | 160 | 0 | 0 | 2 | 0 | 1 | 0 | 0 | 0 | 0 | 0 | 3 | 6 | |
| DISMISSALS..... | 170 | 0 | 0 | 10 | 15 | 6 | 15 | 3 | 21 | 0 | 0 | 19 | 89 | |
| REMANDS TO LOWER COURTS..... | 180 | 0 | 0 | 5 | 0 | 0 | 0 | 0 | 0 | 0 | 0 | 1 | 6 | |
| NO PROGRESS..... | 190 | 0 | 0 | 0 | 1 | 0 | 8 | 0 | 5 | 0 | 0 | 4 | 18 | |
| BENCH WARRANTS..... | 200 | 0 | 0 | 1 | 0 | 0 | 0 | 0 | 2 | 0 | 0 | 0 | 3 | |
| OTHER JUDICIAL DISPOSITIONS..... | 210 | 0 | 1 | 23 | 0 | 2 | 134 | 7 | 62 | 0 | 1 | 32 | 262 | |
| SUBTOTAL JUDICIAL DISP(ADD 140 THRU 210).. | 220 | 0 | 1 | 91 | 16 | 9 | 157 | 10 | 90 | 0 | 1 | 59 | 434 | |
| OTHER DISPOSITIONS..... | | | | | | | | | | | | | | |
| NON-SERVICE..... | 230 | 0 | 0 | 0 | 3 | 1 | 42 | 2 | 4 | 0 | 0 | 15 | 67 | |
| TOTAL DISPOSITIONS (LINE 220 + 230)..... | 240 | 0 | 1 | 91 | 19 | 10 | 199 | 12 | 94 | 0 | 1 | 74 | 501 | |
| PENDING CASES AT END OF YEAR..... | | | | | | | | | | | | | | |
| INACTIVE BENCH WARRANTS (LINE 10-90+200).. | 250 | 0 | 0 | 0 | 0 | 0 | 0 | 0 | 0 | 0 | 0 | 0 | 0 | |
| INACTIVE NON-SERVICE (LINE 20 - 95 +230).. | 260 | 0 | 0 | 0 | 1 | 1 | 55 | 1 | 3 | 0 | 0 | 12 | 73 | |
| ACTIVE PENDING (LINE 130 - 240)..... | 270 | 0 | 0 | 4 | 23 | 14 | 72 | 10 | 4 | 3 | 0 | 56 | 186 | |
| TOTAL CASES PENDING END YEAR(250+260+270).... | 280 | 0 | 0 | 4 | 24 | 15 | 127 | 11 | 7 | 3 | 0 | 68 | 259 | |
| CIVIL CASES PENDING OVER TWO YEARS..... | 290 | 0 | 0 | 0 | 0 | 0 | 0 | 0 | 0 | 0 | 0 | 0 | 0 | |

REGION 5

CIRCUIT #41

IRON COUNTY

| ***** | | | | | | | | | | | | | |
|--|--------|---------|--------|----------|--------|--------|---------|---------|--------|-------|--------|-----|-----|
| * APPEALS * *PERSONAL INJ.* FAMILY RELATIONS * | | | | | | | | | | | | | |
| L | ***** | FY | ***** | ***** | ***** | ***** | ***** | ***** | ***** | ***** | ***** | T | |
| I N* | AR * | * CRIM- | ND/NI* | * DO/DM* | DP * | DU/DS* | PROD- | LABOR* | * T | | | | |
| N O* | CRIM- | AV * | INAL * | AUTO * | NO * | DIV- | *PATER- | URES/ | UCTS * | RELA- | OTHER* | A | |
| E * | INAL * | CIVIL* | * NEG. | * OTHER* | ORCE * | NITY * | SUP. * | LIAB. * | TIONS* | * T | * L | | |
| ***** | | | | | | | | | | | | | |
| PENDING CASES AT BEGINNING OF THE YEAR..... | | | | | | | | | | | | | |
| INACTIVE BENCH WARRANTS..... | 10 | 0 | 0 | 0 | 0 | 0 | 0 | 0 | 0 | 0 | 0 | 0 | 0 |
| INACTIVE NON-SERVICE..... | 20 | 0 | 0 | 0 | 0 | 4 | 6 | 0 | 5 | 0 | 0 | 1 | 16 |
| SUBTOTAL (LINE 10 + 20)..... | 30 | 0 | 0 | 0 | 0 | 4 | 6 | 0 | 5 | 0 | 0 | 1 | 16 |
| ACTIVE PENDING..... | 40 | 1 | 1 | 1 | 13 | 2 | 44 | 4 | 10 | 1 | 0 | 48 | 125 |
| NEW CASES FILED THIS YEAR..... | 50 | 0 | 3 | 24 | 6 | 9 | 57 | 3 | 30 | 0 | 0 | 46 | 178 |
| SUBTOTAL ACTIVE CASELOAD (LINE 40 + 50)..... | 60 | 1 | 4 | 25 | 19 | 11 | 101 | 7 | 40 | 1 | 0 | 94 | 303 |
| RE-OPENED CASES..... | | | | | | | | | | | | | |
| REMANDS FROM HIGHER COURTS..... | 70 | 0 | 0 | 0 | 0 | 0 | 0 | 0 | 0 | 0 | 0 | 1 | 1 |
| PROBATION VIOLATIONS..... | 75 | 0 | 0 | 0 | 0 | 0 | 0 | 0 | 0 | 0 | 0 | 0 | 0 |
| POST JUDGEMENT PROCEEDINGS..... | 80 | 0 | 0 | 0 | 0 | 0 | 23 | 0 | 5 | 0 | 0 | 0 | 28 |
| APPEARANCE AFTER BENCH WARRANT ISSUED..... | 90 | 0 | 0 | 1 | 0 | 0 | 0 | 0 | 0 | 0 | 0 | 0 | 1 |
| SERVICE MADE/ARRAIGNMENT..... | 95 | 0 | 0 | 0 | 0 | 1 | 12 | 0 | 4 | 0 | 0 | 7 | 24 |
| MISTRIALS..... | 100 | 0 | 0 | 0 | 0 | 0 | 0 | 0 | 0 | 0 | 0 | 0 | 0 |
| OTHER..... | 110 | 0 | 0 | 0 | 0 | 1 | 0 | 1 | 8 | 0 | 0 | 0 | 10 |
| SUBTOTAL..... | 120 | 0 | 0 | 1 | 0 | 2 | 35 | 1 | 17 | 0 | 0 | 8 | 64 |
| TOTAL ACTIVE CASELOAD (LINE 60 + 120)..... | 130 | 1 | 4 | 26 | 19 | 13 | 136 | 8 | 57 | 1 | 0 | 102 | 367 |
| JUDICIAL DISPOSITIONS..... | | | | | | | | | | | | | |
| GUILTY PLEAS..... | 140 | 0 | 0 | 15 | 0 | 0 | 0 | 0 | 0 | 0 | 0 | 0 | 15 |
| TRIALS WITHOUT JURY..... | 150 | 0 | 0 | 1 | 0 | 0 | 0 | 0 | 0 | 0 | 0 | 5 | 6 |
| TRIALS BY JURY..... | 160 | 0 | 0 | 2 | 2 | 0 | 0 | 1 | 0 | 0 | 0 | 1 | 6 |
| DISMISSALS..... | 170 | 0 | 2 | 1 | 5 | 2 | 10 | 1 | 4 | 0 | 0 | 13 | 38 |
| REMANDS TO LOWER COURTS..... | 180 | 0 | 0 | 1 | 0 | 1 | 0 | 0 | 1 | 0 | 0 | 1 | 4 |
| NO PROGRESS..... | 190 | 0 | 0 | 0 | 0 | 0 | 6 | 1 | 2 | 0 | 0 | 2 | 11 |
| BENCH WARRANTS..... | 200 | 0 | 0 | 1 | 0 | 0 | 0 | 0 | 0 | 0 | 0 | 0 | 1 |
| OTHER JUDICIAL DISPOSITIONS..... | 210 | 1 | 0 | 0 | 1 | 1 | 69 | 4 | 36 | 0 | 0 | 16 | 128 |
| SUBTOTAL JUDICIAL DISP(ADD 140 THRU 210)..... | 220 | 1 | 2 | 21 | 8 | 4 | 85 | 7 | 43 | 0 | 0 | 38 | 209 |
| OTHER DISPOSITIONS..... | | | | | | | | | | | | | |
| NON-SERVICE..... | 230 | 0 | 0 | 0 | 1 | 1 | 16 | 0 | 4 | 0 | 0 | 11 | 33 |
| TOTAL DISPOSITIONS (LINE 220 + 230)..... | 240 | 1 | 2 | 21 | 9 | 5 | 101 | 7 | 47 | 0 | 0 | 49 | 242 |
| PENDING CASES AT END OF YEAR..... | | | | | | | | | | | | | |
| INACTIVE BENCH WARRANTS (LINE 10-90+200)..... | 250 | 0 | 0 | 0 | 0 | 0 | 0 | 0 | 0 | 0 | 0 | 0 | 0 |
| INACTIVE NON-SERVICE (LINE 20 - 95 +230)..... | 260 | 0 | 0 | 0 | 1 | 4 | 10 | 0 | 5 | 0 | 0 | 5 | 25 |
| ACTIVE PENDING (LINE 130 - 240)..... | 270 | 0 | 2 | 5 | 10 | 8 | 35 | 1 | 10 | 1 | 0 | 53 | 125 |
| TOTAL CASES PENDING END YEAR(250+260+270)..... | 280 | 0 | 2 | 5 | 11 | 12 | 45 | 1 | 15 | 1 | 0 | 58 | 150 |
| CIVIL CASES PENDING OVER TWO YEARS..... | 290 | 0 | 0 | 0 | 2 | 1 | 0 | 0 | 0 | 1 | 0 | 6 | 10 |

REGIYN 5

CIRCUIT #41

MENOMINEE COUNTY

| ***** | | | | | | | | | | | | |
|--|----------------|----------------|-------------------|--------------------------|-----------------------|-----------------|-----------|-------|-----|---|---|-----|
| | * APPEALS * | | * PERSONAL INJ. * | * FAMILY RELATIONS * | | | | | | | | * T |
| L | FY | | | | | | | | | | | O |
| I N * AR * | CRIM- * AV * | CRIM- * INAL * | ND/NI * | DO/DM * DP * | DU/DS * | PROD- * LABOR * | NP * CL * | ALL * | | | | T |
| N O * CRIM- * AV * | INAL * CIVIL * | INAL * CIVIL * | AUTO * NO * | DIV- * PATER- * URESA/ * | UCTS * REL- * OTHER * | LIAB. * TIONS * | | | | | | A |
| E * INAL * CIVIL * | | | NEG. * OTHER * | ORCE * NITY * | SUP. * | | | | | | | L |
| ***** | | | | | | | | | | | | |
| PENDING CASES AT BEGINNING OF THE YEAR..... | | | | | | | | | | | | |
| INACTIVE BENCH WARRANTS..... | 10 | 0 | 0 | 0 | 0 | 0 | 0 | 0 | 0 | 0 | 0 | 0 |
| INACTIVE NON-SERVICE..... | 20 | 0 | 0 | 0 | 0 | 0 | 0 | 0 | 0 | 0 | 0 | 0 |
| SUBTOTAL (LINE 10 + 20)..... | 30 | 0 | 0 | 0 | 0 | 0 | 0 | 0 | 0 | 0 | 0 | 0 |
| ACTIVE PENDING..... | 40 | 4 | 0 | 27 | 5 | 9 | 96 | 12 | 29 | 1 | 0 | 51 |
| NEW CASES FILED THIS YEAR..... | 50 | 2 | 2 | 53 | 12 | 3 | 137 | 11 | 93 | 0 | 0 | 77 |
| SUBTOTAL ACTIVE CASELOAD (LINE 40 + 50)..... | 60 | 6 | 2 | 80 | 17 | 12 | 233 | 23 | 122 | 1 | 0 | 128 |
| RE-OPENED CASES..... | | | | | | | | | | | | |
| REMANDS FROM HIGHER COURTS..... | 70 | 0 | 0 | 0 | 0 | 0 | 0 | 0 | 0 | 0 | 0 | 0 |
| PROBATION VIOLATIONS..... | 75 | 0 | 0 | 0 | 0 | 0 | 0 | 0 | 0 | 0 | 0 | 0 |
| POST JUDGEMENT PROCEEDINGS..... | 80 | 0 | 1 | 0 | 0 | 0 | 36 | 2 | 11 | 0 | 0 | 50 |
| APPEARANCE AFTER BENCH WARRANT ISSUED..... | 90 | 0 | 0 | 0 | 0 | 0 | 0 | 0 | 0 | 0 | 0 | 0 |
| SERVICE MADE/ARRAIGNMENT..... | 95 | 0 | 0 | 0 | 0 | 0 | 0 | 0 | 0 | 0 | 0 | 0 |
| MISTRIALS..... | 100 | 0 | 0 | 0 | 0 | 0 | 0 | 0 | 0 | 0 | 0 | 0 |
| OTHER..... | 110 | 0 | 0 | 0 | 0 | 0 | 0 | 0 | 0 | 0 | 0 | 0 |
| SUBTOTAL..... | 120 | 0 | 1 | 0 | 0 | 0 | 36 | 2 | 11 | 0 | 0 | 50 |
| TOTAL ACTIVE CASELOAD (LINE 60 + 120)..... | 130 | 6 | 3 | 80 | 17 | 12 | 269 | 25 | 133 | 1 | 0 | 128 |
| JUDICIAL DISPOSITIONS..... | | | | | | | | | | | | |
| GUILTY PLEAS..... | 140 | 0 | 0 | 24 | 0 | 0 | 0 | 6 | 26 | 0 | 0 | 8 |
| TRIALS WITHOUT JURY..... | 150 | 0 | 0 | 0 | 0 | 0 | 17 | 0 | 0 | 0 | 0 | 1 |
| TRIALS BY JURY..... | 160 | 0 | 0 | 1 | 1 | 0 | 0 | 0 | 0 | 0 | 0 | 2 |
| DISMISSALS..... | 170 | 0 | 1 | 0 | 3 | 4 | 20 | 1 | 25 | 0 | 0 | 28 |
| REMANDS TO LOWER COURTS..... | 180 | 2 | 0 | 2 | 0 | 0 | 0 | 0 | 0 | 0 | 0 | 2 |
| NO PROGRESS..... | 190 | 0 | 0 | 4 | 0 | 0 | 5 | 2 | 8 | 0 | 0 | 5 |
| BENCH WARRANTS..... | 200 | 0 | 0 | 0 | 0 | 0 | 0 | 0 | 0 | 0 | 0 | 0 |
| OTHER JUDICIAL DISPOSITIONS..... | 210 | 0 | 1 | 4 | 2 | 0 | 121 | 6 | 56 | 0 | 0 | 23 |
| SUBTOTAL JUDICIAL DISP(ADD 140 THRU 210)..... | 220 | 2 | 2 | 45 | 6 | 4 | 163 | 15 | 115 | 0 | 0 | 69 |
| OTHER DISPOSITIONS..... | | | | | | | | | | | | |
| NON-SERVICE..... | 230 | 0 | 0 | 0 | 0 | 0 | 0 | 0 | 0 | 0 | 0 | 0 |
| TOTAL DISPOSITIONS (LINE 220 + 230)..... | 240 | 2 | 2 | 45 | 6 | 4 | 163 | 15 | 115 | 0 | 0 | 69 |
| PENDING CASES AT END OF YEAR..... | | | | | | | | | | | | |
| INACTIVE BENCH WARRANTS (LINE 10-90+200)..... | 250 | 0 | 0 | 0 | 0 | 0 | 0 | 0 | 0 | 0 | 0 | 0 |
| INACTIVE NON-SERVICE (LINE 20 - 95 +230)..... | 260 | 0 | 0 | 0 | 0 | 0 | 0 | 0 | 0 | 0 | 0 | 0 |
| ACTIVE PENDING (LINE 130 - 240)..... | 270 | 4 | 1 | 35 | 11 | 8 | 106 | 10 | 18 | 1 | 0 | 59 |
| TOTAL CASES PENDING END YEAR(250+260+270)..... | 280 | 4 | 1 | 35 | 11 | 8 | 106 | 10 | 18 | 1 | 0 | 59 |
| CIVIL CASES PENDING OVER TWO YEARS..... | 290 | 0 | 0 | 0 | 0 | 3 | 0 | 2 | 1 | 1 | 0 | 5 |

REGION 5

CIRCUIT #41

COURT SUMMARY

| ***** | | | | | | | | | | | | |
|--|-------------|-------------------|----------------------|--------|--------|---------|--------|---------|--------|--------|---|------|
| | * APPEALS * | * PERSONAL INJ. * | * FAMILY RELATIONS * | | | * NP * | * CL * | * ALL * | * T | | | |
| L | FY | | | | | | | | | | | O |
| I N * AR * | * CRIM-* | ND/NI* | * DO/DM* | DP * | DU/DS* | PROD-* | LABOR* | | | | | T |
| N O * CRIM-* | AV * | INAL * | AUTO * | NO * | DIV-* | PATER-* | URES/ | UCTS * | RELA-* | OTHER* | | A |
| E * | INAL * | CIVIL* | * NEG. * | OTHER* | ORCE * | NITY * | SUP. * | LIAB. * | TIONS* | | | L |
| ***** | | | | | | | | | | | | |
| PENDING CASES AT BEGINNING OF THE YEAR..... | | | | | | | | | | | | |
| INACTIVE BENCH WARRANTS..... | 10 | 0 | 0 | 0 | 0 | 0 | 1 | 0 | 0 | 0 | 0 | 1 |
| INACTIVE NON-SERVICE..... | 20 | 0 | 0 | 0 | 4 | 5 | 63 | 2 | 8 | 0 | 0 | 93 |
| SUBTOTAL (LINE 10 + 20)..... | 30 | 0 | 0 | 0 | 4 | 5 | 63 | 3 | 8 | 0 | 0 | 94 |
| ACTIVE PENDING..... | 40 | 5 | 2 | 35 | 35 | 28 | 171 | 21 | 42 | 5 | 1 | 484 |
| NEW CASES FILED THIS YEAR..... | 50 | 2 | 5 | 145 | 37 | 18 | 356 | 26 | 183 | 0 | 0 | 971 |
| SUBTOTAL ACTIVE CASELOAD (LINE 40 + 50)..... | 60 | 7 | 7 | 180 | 72 | 46 | 527 | 47 | 225 | 5 | 1 | 1455 |
| RE-OPENED CASES..... | | | | | | | | | | | | |
| REMANDS FROM HIGHER COURTS..... | 70 | 0 | 0 | 0 | 0 | 0 | 0 | 0 | 0 | 0 | 0 | 1 |
| PROBATION VIOLATIONS..... | 75 | 0 | 0 | 4 | 0 | 0 | 0 | 0 | 0 | 0 | 0 | 4 |
| POST JUDGEMENT PROCEEDINGS..... | 80 | 0 | 1 | 14 | 0 | 0 | 93 | 3 | 45 | 0 | 0 | 157 |
| APPEARANCE AFTER BENCH WARRANT ISSUED..... | 90 | 0 | 0 | 2 | 0 | 0 | 0 | 1 | 2 | 0 | 0 | 5 |
| SERVICE MADE/ARRAIGNMENT..... | 95 | 0 | 0 | 0 | 6 | 2 | 56 | 3 | 8 | 0 | 0 | 95 |
| MISTRIALS..... | 100 | 0 | 0 | 0 | 0 | 0 | 0 | 0 | 0 | 0 | 0 | 0 |
| OTHER..... | 110 | 0 | 0 | 1 | 0 | 1 | 0 | 1 | 8 | 0 | 0 | 11 |
| SUBTOTAL..... | 120 | 0 | 1 | 21 | 6 | 3 | 149 | 8 | 63 | 0 | 0 | 273 |
| TOTAL ACTIVE CASELOAD (LINE 60 + 120)..... | 130 | 7 | 8 | 201 | 78 | 49 | 676 | 55 | 288 | 5 | 1 | 1728 |
| JUDICIAL DISPOSITIONS..... | | | | | | | | | | | | |
| GUILTY PLEAS..... | 140 | 0 | 0 | 88 | 0 | 0 | 0 | 6 | 26 | 0 | 0 | 128 |
| TRIALS WITHOUT JURY..... | 150 | 0 | 0 | 2 | 0 | 0 | 17 | 0 | 0 | 0 | 0 | 25 |
| TRIALS BY JURY..... | 160 | 0 | 0 | 5 | 3 | 1 | 0 | 1 | 0 | 0 | 0 | 16 |
| DISMISSALS..... | 170 | 0 | 3 | 21 | 23 | 12 | 45 | 5 | 50 | 0 | 0 | 219 |
| REMANDS TO LOWER COURTS..... | 180 | 2 | 0 | 8 | 0 | 1 | 0 | 0 | 1 | 0 | 0 | 16 |
| NO PROGRESS..... | 190 | 0 | 0 | 4 | 1 | 0 | 19 | 3 | 15 | 0 | 0 | 53 |
| BENCH WARRANTS..... | 200 | 0 | 0 | 2 | 0 | 0 | 0 | 0 | 2 | 0 | 0 | 4 |
| OTHER JUDICIAL DISPOSITIONS..... | 210 | 1 | 2 | 27 | 3 | 3 | 324 | 17 | 154 | 0 | 1 | 603 |
| SUBTOTAL JUDICIAL DISP(ADD 140 THRU 210)..... | 220 | 3 | 5 | 157 | 30 | 17 | 405 | 32 | 248 | 0 | 1 | 1064 |
| OTHER DISPOSITIONS..... | | | | | | | | | | | | |
| NON-SERVICE..... | 230 | 0 | 0 | 0 | 4 | 2 | 58 | 2 | 8 | 0 | 0 | 100 |
| TOTAL DISPOSITIONS (LINE 220 + 230)..... | 240 | 3 | 5 | 157 | 34 | 19 | 463 | 34 | 256 | 0 | 1 | 1164 |
| PENDING CASES AT END OF YEAR..... | | | | | | | | | | | | |
| INACTIVE BENCH WARRANTS (LINE 10-90+200)..... | 250 | 0 | 0 | 0 | 0 | 0 | 0 | 0 | 0 | 0 | 0 | 0 |
| INACTIVE NON-SERVICE (LINE 20 - 95 +230)..... | 260 | 0 | 0 | 0 | 2 | 5 | 65 | 1 | 8 | 0 | 0 | 98 |
| ACTIVE PENDING (LINE 130 - 240)..... | 270 | 4 | 3 | 44 | 44 | 30 | 213 | 21 | 32 | 5 | 0 | 564 |
| TOTAL CASES PENDING END YEAR(250+260+270)..... | 280 | 4 | 3 | 44 | 46 | 35 | 278 | 22 | 40 | 5 | 0 | 662 |
| CIVIL CASES PENDING OVER TWO YEARS..... | 290 | 0 | 0 | 0 | 2 | 4 | 0 | 2 | 1 | 2 | 0 | 22 |

REGION 5

CIRCUIT #46

CRAWFORD COUNTY

| ***** | | | | | | | | | | | | |
|--|-------------|---------|-------------------|---------|----------------------|------------|---------|----------|---------|--------------|---|-----|
| | * APPEALS * | | * PERSONAL INJ. * | | * FAMILY RELATIONS * | | | | | * CL * ALL * | | T |
| L | ***** | | ***** | | ***** | | | ***** | | ***** | | O |
| I N * AR * | CRIM * | ND/NI * | DO/DM * | DP * | DU/DS * | PROD * | LABOR * | REL * | OTHER * | A | T | |
| N O * CRIM - * AV * | INAL * | AUTO * | NO * | DIV - * | PATER - * | URES A / * | UCTS * | RELA - * | OTHER * | A | T | |
| E * INAL * CIVIL * | NEG. * | OTHER * | ORCE * | NITY * | SUP. * | LIAB. * | TIONS * | | | L | | |
| ***** | | | | | | | | | | | | |
| PENDING CASES AT BEGINNING OF THE YEAR..... | | | | | | | | | | | | |
| INACTIVE BENCH WARRANTS..... | 10 | 0 | 0 | 3 | 0 | 0 | 0 | 0 | 0 | 0 | 0 | 3 |
| INACTIVE NON-SERVICE..... | 20 | 0 | 0 | 1 | 0 | 0 | 22 | 9 | 27 | 1 | 0 | 68 |
| SUBTOTAL (LINE 10 + 20)..... | 30 | 0 | 0 | 3 | 1 | 0 | 22 | 9 | 27 | 1 | 0 | 71 |
| ACTIVE PENDING..... | 40 | 1 | 0 | 51 | 23 | 24 | 59 | 14 | 19 | 2 | 3 | 260 |
| NEW CASES FILED THIS YEAR..... | 50 | 3 | 0 | 39 | 10 | 2 | 86 | 27 | 56 | 0 | 0 | 312 |
| SUBTOTAL ACTIVE CASELOAD (LINE 40 + 50)..... | 60 | 4 | 0 | 90 | 32 | 26 | 145 | 41 | 75 | 2 | 3 | 572 |
| RE-OPENED CASES..... | | | | | | | | | | | | |
| REMANDS FROM HIGHER COURTS..... | 70 | 6 | 0 | 0 | 0 | 0 | 0 | 0 | 0 | 0 | 0 | 6 |
| PROBATION VIOLATIONS..... | 75 | 0 | 0 | 15 | 0 | 0 | 0 | 0 | 0 | 0 | 0 | 15 |
| POST JUDGEMENT PROCEEDINGS..... | 80 | 0 | 0 | 0 | 0 | 0 | 25 | 5 | 4 | 0 | 0 | 34 |
| APPEARANCE AFTER BENCH WARRANT ISSUED..... | 90 | 0 | 0 | 2 | 0 | 0 | 0 | 0 | 0 | 0 | 0 | 2 |
| SERVICE MADE/ARRAIGNMENT..... | 95 | 0 | 0 | 0 | 3 | 1 | 32 | 4 | 6 | 0 | 0 | 74 |
| MISTRIALS..... | 100 | 0 | 0 | 1 | 0 | 0 | 0 | 0 | 0 | 0 | 0 | 1 |
| OTHER..... | 110 | 0 | 0 | 0 | 0 | 0 | 0 | 0 | 0 | 0 | 0 | 0 |
| SUBTOTAL..... | 120 | 6 | 0 | 18 | 3 | 1 | 57 | 9 | 10 | 0 | 0 | 132 |
| TOTAL ACTIVE CASELOAD (LINE 60 + 120)..... | 130 | 10 | 0 | 108 | 36 | 27 | 202 | 50 | 85 | 2 | 3 | 704 |
| JUDICIAL DISPOSITIONS..... | | | | | | | | | | | | |
| GUILTY PLEAS..... | 140 | 0 | 0 | 11 | 0 | 0 | 0 | 0 | 0 | 0 | 0 | 11 |
| TRIALS WITHOUT JURY..... | 150 | 0 | 0 | 0 | 0 | 0 | 3 | 1 | 0 | 0 | 0 | 8 |
| TRIALS BY JURY..... | 160 | 0 | 0 | 4 | 0 | 0 | 0 | 0 | 0 | 0 | 0 | 4 |
| DISMISSALS..... | 170 | 3 | 0 | 4 | 6 | 4 | 9 | 7 | 22 | 1 | 0 | 63 |
| REMANDS TO LOWER COURTS..... | 180 | 5 | 0 | 1 | 0 | 0 | 0 | 0 | 0 | 0 | 0 | 6 |
| NO PROGRESS..... | 190 | 0 | 0 | 0 | 1 | 0 | 0 | 2 | 1 | 0 | 0 | 11 |
| BENCH WARRANTS..... | 200 | 0 | 0 | 0 | 0 | 0 | 0 | 0 | 0 | 0 | 0 | 0 |
| OTHER JUDICIAL DISPOSITIONS..... | 210 | 0 | 0 | 1 | 2 | 1 | 79 | 7 | 8 | 1 | 0 | 114 |
| SUBTOTAL JUDICIAL DISP(ADD 140 THRU 210)..... | 220 | 8 | 0 | 21 | 9 | 5 | 91 | 17 | 31 | 2 | 0 | 217 |
| OTHER DISPOSITIONS..... | | | | | | | | | | | | |
| NON-SERVICE..... | 230 | 0 | 0 | 0 | 6 | 1 | 32 | 8 | 18 | 0 | 0 | 92 |
| TOTAL DISPOSITIONS (LINE 220 + 230)..... | 240 | 8 | 0 | 21 | 15 | 6 | 123 | 25 | 49 | 2 | 0 | 309 |
| PENDING CASES AT END OF YEAR..... | | | | | | | | | | | | |
| INACTIVE BENCH WARRANTS (LINE 10-90+200)..... | 250 | 0 | 0 | 1 | 0 | 0 | 0 | 0 | 0 | 0 | 0 | 1 |
| INACTIVE NON-SERVICE (LINE 20 - 95 +230)..... | 260 | 0 | 0 | 0 | 4 | 0 | 22 | 13 | 39 | 1 | 0 | 86 |
| ACTIVE PENDING (LINE 130 - 240)..... | 270 | 2 | 0 | 87 | 21 | 21 | 79 | 25 | 36 | 0 | 3 | 395 |
| TOTAL CASES PENDING END YEAR(250+260+270)..... | 280 | 2 | 0 | 88 | 25 | 21 | 101 | 38 | 75 | 1 | 3 | 482 |
| CIVIL CASES PENDING OVER TWO YEARS..... | 290 | 0 | 0 | 0 | 2 | 5 | 1 | 2 | 0 | 1 | 0 | 22 |

REGION 5

CIRCUIT #46

KALKASKA COUNTY

| ***** | | | | | | | | | | | | |
|--|-------------|-------------------|----------------------|--------|---------|--------|--------|-----|----|---|---|-----|
| | * APPEALS * | * PERSONAL INJ. * | * FAMILY RELATIONS * | | | | | | | | | |
| L | FY | CRIM-ND/NI* | DO/DM* DP | DU/DS* | PROD-* | LABOR* | CL | ALL | T | | | |
| I N* AR * | AV | INAL * AU J * ND | DIV- * PATER-* | URES*/ | UCTS | RELA-* | OTHER* | | A | | | |
| E * INAL * CIVIL* | | NEG. * OTHER* | ORCE * NITY * | SUP. * | LIAB. * | TIONS* | | | L | | | |
| ***** | | | | | | | | | | | | |
| PENDING CASES AT BEGINNING OF THE YEAR..... | | | | | | | | | | | | |
| INACTIVE BENCH WARRANTS..... | 10 | 0 | 0 | 0 | 0 | 0 | 0 | 0 | 0 | 0 | 0 | 0 |
| INACTIVE NON-SERVICE..... | 20 | 0 | 0 | 0 | 0 | 1 | 2 | 1 | 0 | 0 | 0 | 4 |
| SUBTOTAL (LINE 10 + 20)..... | 30 | 0 | 0 | 0 | 0 | 1 | 2 | 1 | 0 | 0 | 0 | 4 |
| ACTIVE PENDING..... | 40 | 0 | 0 | 29 | 15 | 1 | 111 | 18 | 36 | 2 | 1 | 78 |
| NEW CASES FILED THIS YEAR..... | 50 | 0 | 0 | 69 | 12 | 2 | 92 | 15 | 58 | 0 | 0 | 80 |
| SUBTOTAL ACTIVE CASELOAD (LINE 40 + 50)..... | 60 | 0 | 0 | 98 | 27 | 3 | 203 | 33 | 94 | 2 | 1 | 158 |
| RE-OPENED CASES..... | | | | | | | | | | | | |
| REMANDS FROM HIGHER COURTS..... | 70 | 0 | 0 | 0 | 0 | 0 | 0 | 0 | 0 | 0 | 0 | 0 |
| PROBATION VIOLATIONS..... | 75 | 0 | 0 | 0 | 0 | 0 | 0 | 0 | 0 | 0 | 0 | 0 |
| POST JUDGEMENT PROCEEDINGS..... | 80 | 0 | 0 | 0 | 0 | 0 | 12 | 2 | 0 | 0 | 0 | 8 |
| APPEARANCE AFTER BENCH WARRANT ISSUED..... | 90 | 0 | 0 | 2 | 0 | 0 | 0 | 0 | 2 | 0 | 0 | 0 |
| SERVICE MADE/ARRAIGNMENT..... | 95 | 0 | 0 | 0 | 2 | 1 | 16 | 1 | 0 | 0 | 0 | 8 |
| MIS TRIALS..... | 100 | 0 | 0 | 0 | 0 | 0 | 0 | 0 | 0 | 0 | 0 | 0 |
| OTHER..... | 110 | 0 | 0 | 0 | 0 | 0 | 0 | 0 | 0 | 0 | 0 | 0 |
| SUBTOTAL..... | 120 | 0 | 0 | 2 | 2 | 1 | 28 | 3 | 2 | 0 | 0 | 16 |
| TOTAL ACTIVE CASELOAD (LINE 60 + 120)..... | 130 | 0 | 0 | 100 | 29 | 4 | 231 | 36 | 96 | 2 | 1 | 174 |
| JUDICIAL DISPOSITIONS..... | | | | | | | | | | | | |
| GUILTY PLEAS..... | 140 | 0 | 0 | 6 | 0 | 0 | 0 | 0 | 0 | 0 | 0 | 6 |
| TRIALS WITHOUT JURY..... | 150 | 0 | 0 | 3 | 1 | 0 | 2 | 1 | 0 | 0 | 0 | 3 |
| TRIALS BY JURY..... | 160 | 0 | 0 | 1 | 1 | 0 | 0 | 0 | 0 | 0 | 0 | 2 |
| DISMISSALS..... | 170 | 0 | 0 | 13 | 5 | 0 | 26 | 13 | 21 | 1 | 0 | 18 |
| REMANDS TO LOWER COURTS..... | 180 | 0 | 0 | 3 | 0 | 0 | 0 | 0 | 0 | 0 | 0 | 0 |
| NO PROGRESS..... | 190 | 0 | 0 | 0 | 1 | 0 | 5 | 3 | 2 | 0 | 0 | 7 |
| BENCH WARRANTS..... | 200 | 0 | 0 | 5 | 0 | 0 | 12 | 3 | 3 | 0 | 0 | 0 |
| OTHER JUDICIAL DISPOSITIONS..... | 210 | 0 | 0 | 0 | 4 | 1 | 86 | 6 | 51 | 0 | 0 | 64 |
| SUBTOTAL JUDICIAL DISP(ADD 140 THRU 210)..... | 220 | 0 | 0 | 31 | 12 | 1 | 131 | 26 | 77 | 1 | 0 | 92 |
| OTHER DISPOSITIONS..... | | | | | | | | | | | | |
| NON-SERVICE..... | 230 | 0 | 0 | 0 | 5 | 0 | 42 | 1 | 0 | 0 | 0 | 26 |
| TOTAL DISPOSITIONS (LINE 220 + 230)..... | 240 | 0 | 0 | 31 | 17 | 1 | 173 | 27 | 77 | 1 | 0 | 118 |
| PENDING CASES AT END OF YEAR..... | | | | | | | | | | | | |
| INACTIVE BENCH WARRANTS (LINE 10-90+200)..... | 250 | 0 | 0 | 3 | 0 | 0 | 12 | 3 | 1 | 0 | 0 | 19 |
| INACTIVE NON-SERVICE (LINE 20 - 95 +230)..... | 260 | 0 | 0 | 0 | 3 | 0 | 28 | 1 | 0 | 0 | 0 | 18 |
| ACTIVE PENDING (LINE 130 - 240)..... | 270 | 0 | 0 | 69 | 12 | 3 | 58 | 9 | 19 | 1 | 1 | 56 |
| TOTAL CASES PENDING END YEAR(250+260+270)..... | 280 | 0 | 0 | 72 | 15 | 3 | 98 | 13 | 20 | 1 | 1 | 74 |
| CIVIL CASES PENDING OVER TWO YEARS..... | 290 | 0 | 0 | 0 | 2 | 0 | 1 | 0 | 0 | 1 | 0 | 5 |

REGION 5

CIRCUIT #46

OTSEGO COUNTY

| ***** | | | | | | | | | | | | |
|--|----------------------------------|----------|----------|----------|----------|---------|--------|---------|----------|----------|-----|-----|
| * APPEALS * *PERSONAL INJ.* FAMILY RELATIONS * * * * T | | | | | | | | | | | | |
| L | ***** FY ***** NP * CL * ALL * O | | | | | | | | | | | |
| I N* AR * | * CRIM- | ND/NI* | * DO/DM* | DP | * DU/DS* | PRDD- | LABOR* | * T | | | | |
| N O* CRIM- | AV | * INAL | * AUTO | * NO | * DIV- | *PATER- | *URES* | UCTS | * REL* | * OTHER* | A | |
| E | * INAL | * CIVIL* | * NEG. | * OTHER* | ORCE | * NITY | * SUP. | * LIAB. | * TIONS* | * T | A | L |
| ***** | | | | | | | | | | | | |
| PENDING CASES AT BEGINNING OF THE YEAR..... | | | | | | | | | | | | |
| INACTIVE BENCH WARRANTS..... | 10 | 0 | 0 | 3 | 0 | 0 | 1 | 0 | 0 | 0 | 0 | 4 |
| INACTIVE NON-SERVICE..... | 20 | 0 | 0 | 0 | 0 | 0 | 0 | 0 | 0 | 0 | 0 | 0 |
| SUBTOTAL (LINE 10 + 20)..... | 30 | 0 | 0 | 3 | 0 | 0 | 1 | 0 | 0 | 0 | 0 | 4 |
| ACTIVE PENDING..... | 40 | 2 | 5 | 45 | 24 | 18 | 79 | 10 | 7 | 4 | 121 | 315 |
| NEW CASES FILED THIS YEAR..... | 50 | 0 | 3 | 90 | 14 | 18 | 110 | 16 | 13 | 3 | 80 | 347 |
| SUBTOTAL ACTIVE CASELOAD (LINE 40 + 50)..... | 60 | 2 | 8 | 135 | 38 | 36 | 189 | 26 | 20 | 7 | 201 | 662 |
| RE-OPENED CASES..... | | | | | | | | | | | | |
| REMANDS FROM HIGHER COURTS..... | 70 | 0 | 0 | 0 | 0 | 0 | 0 | 0 | 0 | 0 | 0 | 0 |
| PROBATION VIOLATIONS..... | 75 | 0 | 0 | 4 | 0 | 0 | 0 | 0 | 0 | 0 | 0 | 4 |
| POST JUDGEMENT PROCEEDINGS..... | 80 | 0 | 0 | 0 | 0 | 0 | 72 | 0 | 0 | 0 | 1 | 73 |
| APPEARANCE AFTER BENCH WARRANT ISSUED..... | 90 | 0 | 0 | 2 | 0 | 0 | 0 | 0 | 0 | 0 | 0 | 2 |
| SERVICE MADE/ARRAIGNMENT..... | 95 | 0 | 0 | 0 | 0 | 0 | 0 | 0 | 0 | 0 | 1 | 1 |
| MISTRIALS..... | 100 | 0 | 0 | 0 | 0 | 0 | 0 | 0 | 0 | 0 | 0 | 0 |
| OTHER..... | 110 | 0 | 0 | 0 | 0 | 4 | 0 | 0 | 0 | 0 | 1 | 5 |
| SUBTOTAL..... | 120 | 0 | 0 | 6 | 0 | 4 | 72 | 0 | 0 | 0 | 3 | 85 |
| TOTAL ACTIVE CASELOAD (LINE 60 + 120)..... | 130 | 2 | 8 | 141 | 38 | 40 | 261 | 26 | 20 | 7 | 204 | 747 |
| JUDICIAL DISPOSITIONS..... | | | | | | | | | | | | |
| GUILTY PLEAS..... | 140 | 0 | 0 | 47 | 0 | 0 | 0 | 0 | 0 | 0 | 0 | 47 |
| TRIALS WITHOUT JURY..... | 150 | 0 | 0 | 0 | 0 | 0 | 1 | 0 | 0 | 0 | 4 | 5 |
| TRIALS BY JURY..... | 160 | 0 | 0 | 6 | 1 | 1 | 0 | 1 | 0 | 0 | 0 | 9 |
| DISMISSALS..... | 170 | 0 | 0 | 20 | 0 | 0 | 9 | 1 | 0 | 0 | 19 | 49 |
| REMANDS TO LOWER COURTS..... | 180 | 0 | 1 | 2 | 0 | 1 | 0 | 0 | 0 | 0 | 0 | 4 |
| NO PROGRESS..... | 190 | 0 | 1 | 0 | 1 | 0 | 8 | 1 | 1 | 0 | 19 | 31 |
| BENCH WARRANTS..... | 200 | 0 | 0 | 6 | 0 | 0 | -1 | 0 | 0 | 0 | 0 | 5 |
| OTHER JUDICIAL DISPOSITIONS..... | 210 | 0 | 3 | 2 | 14 | 10 | 162 | 3 | 13 | 2 | 74 | 283 |
| SUBTOTAL JUDICIAL DISP(ADD 140 THRU 210)..... | 220 | 0 | 5 | 83 | 16 | 12 | 179 | 6 | 14 | 2 | 116 | 433 |
| OTHER DISPOSITIONS..... | | | | | | | | | | | | |
| NON-SERVICE..... | 230 | 0 | 0 | 0 | 0 | 0 | 0 | 0 | 0 | 0 | 1 | 1 |
| TOTAL DISPOSITIONS (LINE 220 + 230)..... | 240 | 0 | 5 | 83 | 16 | 12 | 179 | 6 | 14 | 2 | 117 | 434 |
| PENDING CASES AT END OF YEAR..... | | | | | | | | | | | | |
| INACTIVE BENCH WARRANTS (LINE 10-90+200)..... | 250 | 0 | 0 | 7 | 0 | 0 | 0 | 0 | 0 | 0 | 0 | 7 |
| INACTIVE NON-SERVICE (LINE 20 - 95 +230)..... | 260 | 0 | 0 | 0 | 0 | 0 | 0 | 0 | 0 | 0 | 0 | 0 |
| ACTIVE PENDING (LINE 130 - 240)..... | 270 | 2 | 3 | 58 | 22 | 28 | 82 | 20 | 6 | 5 | 87 | 313 |
| TOTAL CASES PENDING END YEAR(250+260+270)..... | 280 | 2 | 3 | 65 | 22 | 28 | 82 | 20 | 6 | 5 | 87 | 320 |
| CIVIL CASES PENDING OVER TWO YEARS..... | 290 | 0 | 0 | 0 | 3 | 4 | 3 | 0 | 0 | 2 | 12 | 24 |

REGION 5

CIRCUIT #46

COURT SUMMARY

| ***** | | | | | | | | | | | | |
|--|----------------------------------|----|---|-----|-----|----|-----|-----|-----|----|---|------|
| * APPEALS * PERSONAL INJ. * FAMILY RELATIONS * * * * * | | | | | | | | | | | | |
| L | ***** FY ***** NP * CL * ALL * T | | | | | | | | | | | |
| I N * AR * * CRIM- * ND/NI * * DO/DM* DP * DU/DS* PROD- * LABOR* * T | ***** | | | | | | | | | | | |
| N O * CRIM- * AV * INAL * AUTO * NO * DIV- * PATER- * URESA/ * UCTS * REL- * OTHER * A | ***** | | | | | | | | | | | |
| E * INAL * CIVIL * * NEG. * OTHER * ORCE * NITY * SUP. * LIAB. * TIONS * * L | ***** | | | | | | | | | | | |
| ***** | | | | | | | | | | | | |
| PENDING CASES AT BEGINNING OF THE YEAR..... | | | | | | | | | | | | |
| INACTIVE BENCH WARRANTS..... | 10 | 0 | 0 | 6 | 0 | 0 | 1 | 0 | 0 | 0 | 0 | 7 |
| INACTIVE NON-SERVICE..... | 20 | 0 | 0 | 0 | 1 | 1 | 24 | 10 | 27 | 1 | 0 | 72 |
| SUBTOTAL (LINE 10 + 20)..... | 30 | 0 | 0 | 6 | 1 | 1 | 25 | 10 | 27 | 1 | 0 | 79 |
| ACTIVE PENDING..... | 40 | 3 | 5 | 125 | 62 | 43 | 249 | 42 | 62 | 8 | 4 | 866 |
| NEW CASES FILED THIS YEAR..... | 50 | 3 | 3 | 198 | 36 | 22 | 288 | 58 | 127 | 3 | 0 | 987 |
| SUBTOTAL ACTIVE CASELOAD (LINE 40 + 50).. | 60 | 6 | 8 | 323 | 98 | 65 | 537 | 100 | 189 | 11 | 4 | 1853 |
| RE-OPENED CASES..... | | | | | | | | | | | | |
| REMANDS FROM HIGHER COURTS..... | 70 | 6 | 0 | 0 | 0 | 0 | 0 | 0 | 0 | 0 | 0 | 6 |
| PROBATION VIOLATIONS..... | 75 | 0 | 0 | 19 | 0 | 0 | 0 | 0 | 0 | 0 | 0 | 19 |
| POST JUDGEMENT PROCEEDINGS..... | 80 | 0 | 0 | 0 | 0 | 0 | 109 | 7 | 4 | 0 | 0 | 129 |
| APPEARANCE AFTER BENCH WARRANT ISSUED.... | 90 | 0 | 0 | 6 | 0 | 0 | 0 | 0 | 2 | 0 | 0 | 8 |
| SERVICE MADE/ARRAIGNMENT..... | 95 | 0 | 0 | 0 | 5 | 2 | 48 | 5 | 6 | 0 | 0 | 103 |
| MISTRIALS..... | 100 | 0 | 0 | 1 | 0 | 0 | 0 | 0 | 0 | 0 | 0 | 1 |
| OTHER..... | 110 | 0 | 0 | 0 | 0 | 4 | 0 | 0 | 0 | 0 | 0 | 5 |
| SUBTOTAL..... | 120 | 6 | 0 | 26 | 5 | 6 | 157 | 12 | 12 | 0 | 0 | 271 |
| TOTAL ACTIVE CASELOAD (LINE 60 + 120)..... | 130 | 12 | 8 | 349 | 103 | 71 | 694 | 112 | 201 | 11 | 4 | 2124 |
| JUDICIAL DISPOSITIONS..... | | | | | | | | | | | | |
| GUILTY PLEAS..... | 140 | 0 | 0 | 64 | 0 | 0 | 0 | 0 | 0 | 0 | 0 | 64 |
| TRIALS WITHOUT JURY..... | 150 | 0 | 0 | 3 | 1 | 0 | 6 | 2 | 0 | 0 | 0 | 23 |
| TRIALS BY JURY..... | 160 | 0 | 0 | 11 | 2 | 1 | 0 | 1 | 0 | 0 | 0 | 15 |
| DISMISSALS..... | 170 | 3 | 0 | 37 | 11 | 4 | 44 | 21 | 43 | 2 | 0 | 209 |
| REMANDS TO LOWER COURTS..... | 180 | 5 | 1 | 6 | 0 | 1 | 0 | 0 | 0 | 0 | 0 | 13 |
| NO PROGRESS..... | 190 | 0 | 1 | 0 | 3 | 0 | 13 | 6 | 4 | 0 | 0 | 60 |
| BENCH WARRANTS..... | 200 | 0 | 0 | 11 | 0 | 0 | 11 | 3 | 3 | 0 | 0 | 28 |
| OTHER JUDICIAL DISPOSITIONS..... | 210 | 0 | 3 | 3 | 20 | 12 | 327 | 16 | 72 | 3 | 0 | 609 |
| SUBTOTAL JUDICIAL DISP (ADD 140 THRU 210)..... | 220 | 8 | 5 | 135 | 37 | 18 | 401 | 49 | 122 | 5 | 0 | 1021 |
| OTHER DISPOSITIONS..... | | | | | | | | | | | | |
| NON-SERVICE..... | 230 | 0 | 0 | 0 | 11 | 1 | 74 | 9 | 18 | 0 | 0 | 167 |
| TOTAL DISPOSITIONS (LINE 220 + 230)..... | 240 | 8 | 5 | 135 | 48 | 19 | 475 | 58 | 140 | 5 | 0 | 1188 |
| PENDING CASES AT END OF YEAR..... | | | | | | | | | | | | |
| INACTIVE BENCH WARRANTS (LINE 10-90+200)..... | 250 | 0 | 0 | 11 | 0 | 0 | 12 | 3 | 1 | 0 | 0 | 27 |
| INACTIVE NON-SERVICE (LINE 20 - 95 +230)..... | 260 | 0 | 0 | 0 | 7 | 0 | 50 | 14 | 39 | 1 | 0 | 136 |
| ACTIVE PENDING (LINE 130 - 240)..... | 270 | 4 | 3 | 214 | 55 | 52 | 219 | 54 | 61 | 6 | 4 | 936 |
| TOTAL CASES PENDING END YEAR(250+260+270)..... | 280 | 4 | 3 | 225 | 62 | 52 | 281 | 71 | 101 | 7 | 4 | 1099 |
| CIVIL CASES PENDING OVER TWO YEARS..... | 290 | 0 | 0 | 0 | 7 | 9 | 5 | 2 | 0 | 4 | 0 | 55 |

REGION 5

CIRCUIT #47

DELTA COUNTY

| ***** | | | | | | | | | | | | | |
|--|-----|---|----|-----|----|----|-----|----|-----|---|---|-----|------|
| * APPEALS * *PERSONAL INJ.* FAMILY RELATIONS * * * * T | | | | | | | | | | | | | |
| L ***** FY ***** NP * CL * ALL * O | | | | | | | | | | | | | |
| I N* AR * * CRIM** ND/NI* * DO/DM* DP * DU/DS* PROD** LABOR* * T | | | | | | | | | | | | | |
| N O* CRIM** AV * INAL * AUTO * NO * DIV- *PATER**URES*/ UCTS * RELA-* OTHER* A | | | | | | | | | | | | | |
| E * INAL * CIVIL* * NEG. * OTHER* ORCE * NITY * SUP. * LIAB.* TIONS* * L | | | | | | | | | | | | | |
| ***** | | | | | | | | | | | | | |
| PENDING CASES AT BEGINNING OF THE YEAR..... | | | | | | | | | | | | | |
| INACTIVE BENCH WARRANTS..... | 10 | 0 | 0 | 0 | 0 | 0 | 0 | 0 | 0 | 0 | 0 | 0 | 0 |
| INACTIVE NON-SERVICE..... | 20 | 0 | 0 | 0 | 0 | 0 | 0 | 0 | 0 | 1 | 0 | 0 | 1 |
| SUBTOTAL (LINE 10 + 20)..... | 30 | 0 | 0 | 0 | 0 | 0 | 0 | 0 | 0 | 1 | 0 | 0 | 1 |
| ACTIVE PENDING..... | 40 | 0 | 7 | 17 | 27 | 8 | 133 | 17 | 50 | 1 | 3 | 121 | 384 |
| NEW CASES FILED THIS YEAR..... | 50 | 4 | 9 | 89 | 40 | 21 | 223 | 23 | 115 | 4 | 1 | 105 | 634 |
| SUBTOTAL ACTIVE CASELOAD (LINE 40 + 50).. | 60 | 4 | 16 | 106 | 67 | 29 | 356 | 40 | 165 | 5 | 4 | 226 | 1018 |
| RE-OPENED CASES..... | | | | | | | | | | | | | |
| REMANDS FROM HIGHER COURTS..... | 70 | 0 | 0 | 0 | 0 | 0 | 0 | 0 | 0 | 0 | 0 | 0 | 0 |
| PROBATION VIOLATIONS..... | 75 | 0 | 0 | 2 | 0 | 0 | 0 | 0 | 0 | 0 | 0 | 0 | 2 |
| POST JUDGEMENT PROCEEDINGS..... | 80 | 0 | 0 | 0 | 0 | 0 | 24 | 0 | 0 | 0 | 0 | 0 | 24 |
| APPEARANCE AFTER BENCH WARRANT ISSUED.... | 90 | 0 | 0 | 0 | 0 | 0 | 0 | 0 | 0 | 0 | 0 | 0 | 0 |
| SERVICE MADE/ARRAIGNMENT..... | 95 | 0 | 0 | 0 | 0 | 0 | 0 | 0 | 0 | 0 | 0 | 0 | 0 |
| MISTRIALS..... | 100 | 0 | 0 | 2 | 0 | 0 | 0 | 0 | 0 | 0 | 0 | 0 | 2 |
| OTHER..... | 110 | 0 | 0 | 0 | 0 | 0 | 0 | 0 | 0 | 0 | 0 | 0 | 0 |
| SUBTOTAL..... | 120 | 0 | 0 | 4 | 0 | 0 | 24 | 0 | 0 | 0 | 0 | 0 | 28 |
| TOTAL ACTIVE CASELOAD (LINE 60 + 120)..... | 130 | 4 | 16 | 110 | 67 | 29 | 380 | 40 | 165 | 5 | 4 | 226 | 1046 |
| JUDICIAL DISPOSITIONS..... | | | | | | | | | | | | | |
| GUILTY PLEAS..... | 140 | 0 | 0 | 46 | 0 | 0 | 0 | 0 | 0 | 0 | 0 | 0 | 46 |
| TRIALS WITHOUT JURY..... | 150 | 0 | 1 | 1 | 0 | 0 | 1 | 0 | 0 | 0 | 0 | 11 | 14 |
| TRIALS BY JURY..... | 160 | 0 | 0 | 10 | 3 | 3 | 1 | 1 | 0 | 0 | 0 | 1 | 19 |
| DISMISSALS..... | 170 | 0 | 0 | 0 | 3 | 0 | 14 | 2 | 21 | 0 | 0 | 6 | 46 |
| REMANDS TO LOWER COURTS..... | 180 | 0 | 0 | 0 | 0 | 0 | 0 | 0 | 0 | 0 | 0 | 0 | 0 |
| NO PROGRESS..... | 190 | 0 | 0 | 0 | 0 | 0 | 0 | 0 | 0 | 0 | 0 | 0 | 0 |
| BENCH WARRANTS..... | 200 | 0 | 0 | 0 | 0 | 0 | 0 | 0 | 0 | 0 | 0 | 0 | 0 |
| OTHER JUDICIAL DISPOSITIONS..... | 210 | 2 | 4 | 18 | 26 | 7 | 213 | 21 | 86 | 0 | 2 | 78 | 457 |
| SUBTOTAL JUDICIAL DISP(ADD 140 THRU 210).. | 220 | 2 | 5 | 75 | 32 | 10 | 229 | 24 | 107 | 0 | 2 | 96 | 582 |
| OTHER DISPOSITIONS..... | | | | | | | | | | | | | |
| NON-SERVICE..... | 230 | 0 | 0 | 0 | 0 | 0 | 0 | 0 | 0 | 0 | 0 | 0 | 0 |
| TOTAL DISPOSITIONS (LINE 220 + 230)..... | 240 | 2 | 5 | 75 | 32 | 10 | 229 | 24 | 107 | 0 | 2 | 96 | 582 |
| PENDING CASES AT END OF YEAR..... | | | | | | | | | | | | | |
| INACTIVE BENCH WARRANTS (LINE 10-90+200).. | 250 | 0 | 0 | 0 | 0 | 0 | 0 | 0 | 0 | 0 | 0 | 0 | 0 |
| INACTIVE NON-SERVICE (LINE 20 - 95 +230).. | 260 | 0 | 0 | 0 | 0 | 0 | 0 | 0 | 0 | 1 | 0 | 0 | 1 |
| ACTIVE PENDING (LINE 130 - 240)..... | 270 | 2 | 11 | 35 | 35 | 19 | 151 | 16 | 58 | 5 | 2 | 130 | 464 |
| TOTAL CASES PENDING END YEAR(250+260+270).... | 280 | 2 | 11 | 35 | 35 | 19 | 151 | 16 | 58 | 6 | 2 | 130 | 465 |
| CIVIL CASES PENDING OVER TWO YEARS..... | | | | | | | | | | | | | |
| 290 | 0 | 0 | 0 | 0 | 0 | 0 | 1 | 0 | 0 | 0 | 0 | 1 | 2 |

REGION 5

CIRCUIT #50

CHIPPEWA COUNTY

| ***** | | | | | | | | | | | | |
|--|-------------|--------|-----------------|--------|----------------------|---------|--------|---------|----------|--------------|-----|-----|
| | * APPEALS * | | *PERSONAL INJ.* | | * FAMILY RELATIONS * | | | * NP * | | * CL * ALL * | | * T |
| L | ***** | | FY | ***** | | ***** | | | NP | CL | ALL | T |
| I N * AR * | CRIM- | ND/NI* | DO/DM* | DP | DU/DS* | PROD- | LABOR* | | | | | |
| N D * CRIM- | AV | INAL | AUTO | NO | DIV- | *PATER- | *URES* | UCTS | RELA- | OTHER* | A | |
| E * INAL | CIVIL* | | NEG. | OTHER* | ORCE | * NITY | * SUP. | * LIAB. | * TIONS* | | L | |
| ***** | | | | | | | | | | | | |
| PENDING CASES AT BEGINNING OF THE YEAR..... | 0 | 0 | 0 | 0 | 0 | 0 | 0 | 0 | 0 | 0 | 0 | 0 |
| INACTIVE BENCH WARRANTS..... | 10 | 0 | 0 | 0 | 0 | 0 | 0 | 0 | 0 | 0 | 0 | 0 |
| INACTIVE NON-SERVICE..... | 20 | 0 | 0 | 0 | 0 | 0 | 0 | 0 | 0 | 0 | 0 | 0 |
| SUBTOTAL (LINE 10 + 20)..... | 30 | 0 | 0 | 0 | 0 | 0 | 0 | 0 | 0 | 0 | 0 | 0 |
| ACTIVE PENDING..... | 40 | 2 | 2 | 50 | 19 | 4 | 111 | 14 | 83 | 7 | 0 | 124 |
| NEW CASES FILED THIS YEAR..... | 50 | 1 | 3 | 79 | 11 | 2 | 149 | 11 | 107 | 1 | 0 | 114 |
| SUBTOTAL ACTIVE CASELOAD (LINE 40 + 50)..... | 60 | 3 | 5 | 129 | 30 | 6 | 260 | 25 | 190 | 8 | 0 | 238 |
| RE-OPENED CASES..... | 70 | 0 | 0 | 0 | 0 | 0 | 0 | 0 | 0 | 0 | 0 | 0 |
| REMANDS FROM HIGHER COURTS..... | 75 | 0 | 0 | 2 | 0 | 0 | 0 | 0 | 0 | 0 | 0 | 2 |
| PROBATION VIOLATIONS..... | 80 | 0 | 0 | 0 | 0 | 0 | 0 | 0 | 0 | 0 | 0 | 0 |
| POST JUDGEMENT PROCEEDINGS..... | 85 | 0 | 0 | 0 | 0 | 0 | 0 | 0 | 0 | 0 | 0 | 0 |
| APPEARANCE AFTER BENCH WARRANT ISSUED..... | 90 | 0 | 0 | 0 | 0 | 0 | 0 | 0 | 0 | 0 | 0 | 0 |
| SERVICE MADE/ARRAIGNMENT..... | 95 | 0 | 0 | 1 | 0 | 0 | 0 | 0 | 0 | 0 | 0 | 1 |
| MISTRIALS..... | 100 | 0 | 0 | 0 | 0 | 0 | 0 | 0 | 0 | 0 | 0 | 0 |
| OTHER..... | 110 | 0 | 0 | 3 | 0 | 0 | 0 | 0 | 0 | 0 | 0 | 3 |
| SUBTOTAL..... | 120 | 0 | 0 | 3 | 0 | 0 | 0 | 0 | 0 | 0 | 0 | 3 |
| TOTAL ACTIVE CASELOAD (LINE 60 + 120)..... | 130 | 3 | 5 | 132 | 30 | 6 | 260 | 25 | 190 | 8 | 0 | 238 |
| JUDICIAL DISPOSITIONS..... | 140 | 0 | 0 | 0 | 0 | 0 | 0 | 0 | 0 | 0 | 0 | 0 |
| GUILTY PLEAS..... | 150 | 0 | 0 | 0 | 0 | 0 | 0 | 0 | 0 | 0 | 0 | 0 |
| TRIALS WITHOUT JURY..... | 160 | 0 | 0 | 1 | 1 | 1 | 0 | 0 | 0 | 0 | 0 | 3 |
| TRIALS BY JURY..... | 170 | 2 | 2 | 15 | 10 | 2 | 31 | 3 | 33 | 2 | 0 | 57 |
| DISMISSALS..... | 180 | 0 | 1 | 13 | 0 | 0 | 0 | 0 | 0 | 0 | 0 | 4 |
| REMANDS TO LOWER COURTS..... | 190 | 0 | 0 | 0 | 0 | 0 | 5 | 0 | 0 | 0 | 0 | 5 |
| NO PROGRESS..... | 200 | 0 | 0 | 0 | 0 | 0 | 0 | 0 | 0 | 0 | 0 | 0 |
| BENCH WARRANTS..... | 210 | 1 | 2 | 71 | 3 | 1 | 115 | 4 | 131 | 0 | 0 | 76 |
| OTHER JUDICIAL DISPOSITIONS..... | 220 | 3 | 5 | 100 | 14 | 1 | 151 | 7 | 164 | 2 | 0 | 140 |
| SUBTOTAL JUDICIAL DISP(ADD 140 THRU 210)..... | 230 | 0 | 0 | 0 | 0 | 0 | 0 | 0 | 0 | 0 | 0 | 0 |
| OTHER DISPOSITIONS..... | 240 | 3 | 5 | 100 | 14 | 4 | 151 | 7 | 164 | 2 | 0 | 140 |
| NON-SERVICE..... | 250 | 0 | 0 | 0 | 0 | 0 | 0 | 0 | 0 | 0 | 0 | 0 |
| TOTAL DISPOSITIONS (LINE 220 + 230)..... | 260 | 0 | 0 | 0 | 0 | 0 | 0 | 0 | 0 | 0 | 0 | 0 |
| PENDING CASES AT END OF YEAR..... | 270 | 0 | 0 | 32 | 16 | 2 | 109 | 18 | 26 | 6 | 0 | 98 |
| INACTIVE BENCH WARRANTS (LINE 10-90+200)..... | 280 | 0 | 0 | 32 | 16 | 2 | 109 | 18 | 26 | 6 | 0 | 98 |
| INACTIVE NON-SERVICE (LINE 20 - 95 +230)..... | 290 | 0 | 0 | 0 | 0 | 0 | 0 | 0 | 0 | 0 | 0 | 0 |
| ACTIVE PENDING (LINE 130 - 240)..... | 300 | 0 | 0 | 0 | 0 | 0 | 0 | 0 | 0 | 0 | 0 | 0 |
| TOTAL CASES PENDING END YEAR(250+260+270)..... | 310 | 0 | 0 | 32 | 16 | 2 | 109 | 18 | 26 | 6 | 0 | 98 |
| CIVIL CASES PENDING OVER TWO YEARS..... | 320 | 0 | 0 | 0 | 0 | 0 | 0 | 0 | 0 | 3 | 0 | 3 |

REGION 5

CIRCUIT #50

MACKINAC COUNTY

| ***** | | | | | | | | | | | | | |
|--|-------------|----------|-----------------|----------|----------------------|----------|----------|-----------|----------|---------|----------|-----|---|
| | * APPEALS * | | *PERSONAL INJ.* | | * FAMILY RELATIONS * | | | | | | * T | | |
| L | ***** FY | | ***** | | | | | | | | | | D |
| I | * AR * | * CRIM- | * ND/NI* | * DO/DM* | DP | * DU/DS* | PROD- | * LABOR* | | | * T | | |
| N | * CRIM- | AV | * INAL | * AUTO | * NO | * DIV- | * PATER- | * URESA/* | UCTS | * RELA- | * OTHER* | A | |
| E | * INAL | * CIVIL* | * NEG. | * OTHER* | DRCE | * NITY | * SUP. | * LIAB. | * TIONS* | | | L | |
| ***** | | | | | | | | | | | | | |
| PENDING CASES AT BEGINNING OF THE YEAR..... | | | | | | | | | | | | | |
| INACTIVE BENCH WARRANTS..... | 10 | 0 | 0 | 2 | 0 | 0 | 0 | 0 | 0 | 0 | 0 | 2 | |
| INACTIVE NON-SERVICE..... | 20 | 0 | 0 | 0 | 0 | 0 | 0 | 0 | 0 | 0 | 0 | 0 | |
| SUBTOTAL (LINE 10 + 20)..... | 30 | 0 | 0 | 2 | 0 | 0 | 0 | 0 | 0 | 0 | 0 | 2 | |
| ACTIVE PENDING..... | 40 | 0 | 0 | 12 | 6 | 10 | 52 | 35 | 63 | 0 | 64 | 242 | |
| NEW CASES FILED THIS YEAR..... | 50 | 0 | 1 | 30 | 2 | 8 | 57 | 10 | 15 | 0 | 47 | 171 | |
| SUBTOTAL ACTIVE CASELOAD (LINE 40 + 50)..... | 60 | 0 | 1 | 42 | 8 | 18 | 109 | 45 | 78 | 0 | 111 | 413 | |
| RE-OPENED CASES..... | | | | | | | | | | | | | |
| REMANDS FROM HIGHER COURTS..... | 70 | 0 | 0 | 0 | 0 | 0 | 0 | 0 | 0 | 0 | 0 | 0 | |
| PROBATION VIOLATIONS..... | 75 | 0 | 0 | 1 | 0 | 0 | 0 | 0 | 0 | 0 | 0 | 1 | |
| POST JUDGEMENT PROCEEDINGS..... | 80 | 0 | 0 | 0 | 0 | 0 | 33 | 0 | 28 | 0 | 0 | 61 | |
| APPEARANCE AFTER BENCH WARRANT ISSUED..... | 90 | 0 | 0 | 2 | 0 | 0 | 0 | 0 | 0 | 0 | 0 | 2 | |
| SERVICE MADE/ARRAIGNMENT..... | 95 | 0 | 0 | 9 | 0 | 1 | 26 | 4 | 10 | 0 | 10 | 62 | |
| MISTRIALS..... | 100 | 0 | 0 | 0 | 0 | 0 | 0 | 0 | 0 | 0 | 0 | 0 | |
| OTHER..... | 110 | 0 | 0 | 0 | 0 | 0 | 0 | 0 | 0 | 0 | 0 | 0 | |
| SUBTOTAL..... | 120 | 0 | 0 | 12 | 0 | 1 | 59 | 4 | 38 | 0 | 2 | 126 | |
| TOTAL ACTIVE CASELOAD (LINE 60 + 120)..... | 130 | 0 | 1 | 54 | 8 | 19 | 168 | 49 | 116 | 0 | 3 | 539 | |
| JUDICIAL DISPOSITIONS..... | | | | | | | | | | | | | |
| GUILTY PLEAS..... | 140 | 0 | 0 | 18 | 0 | 0 | 0 | 0 | 0 | 0 | 0 | 18 | |
| TRIALS WITHOUT JURY..... | 150 | 0 | 0 | 4 | 0 | 0 | 24 | 9 | 0 | 0 | 4 | 41 | |
| TRIALS BY JURY..... | 160 | 0 | 0 | 0 | 0 | 3 | 0 | 0 | 0 | 0 | 0 | 3 | |
| DISMISSALS..... | 170 | 0 | 0 | 10 | 4 | 1 | 15 | 25 | 16 | 0 | 11 | 83 | |
| REMANDS TO LOWER COURTS..... | 180 | 0 | 0 | 1 | 0 | 0 | 0 | 0 | 0 | 0 | 1 | 2 | |
| NO PROGRESS..... | 190 | 0 | 0 | 3 | 3 | 2 | 22 | 3 | 85 | 0 | 10 | 128 | |
| BENCH WARRANTS..... | 200 | 0 | 0 | 0 | 0 | 0 | 0 | 0 | 0 | 0 | 0 | 0 | |
| OTHER JUDICIAL DISPOSITIONS..... | 210 | 0 | 0 | 0 | 0 | 0 | 25 | 0 | 25 | 0 | 1 | 74 | |
| SUBTOTAL JUDICIAL DISP(ADD 140 THRU 210)..... | 220 | 0 | 0 | 36 | 7 | 6 | 86 | 37 | 126 | 0 | 2 | 349 | |
| OTHER DISPOSITIONS..... | | | | | | | | | | | | | |
| NON-SERVICE..... | 230 | 0 | 0 | 0 | 0 | 0 | 0 | 0 | 0 | 0 | 0 | 0 | |
| TOTAL DISPOSITIONS (LINE 220 + 230)..... | 240 | 0 | 0 | 36 | 7 | 6 | 86 | 37 | 126 | 0 | 2 | 349 | |
| PENDING CASES AT END OF YEAR..... | | | | | | | | | | | | | |
| INACTIVE BENCH WARRANTS (LINE 10-90+200)..... | 250 | 0 | 0 | 0 | 0 | 0 | 0 | 0 | 0 | 0 | 0 | 0 | |
| INACTIVE NON-SERVICE (LINE 20 - 95 +230)..... | 260 | 0 | 0 | -9 | 0 | -1 | -26 | -4 | -10 | 0 | -2 | -62 | |
| ACTIVE PENDING (LINE 130 - 240)..... | 270 | 0 | 1 | 18 | 1 | 13 | 82 | 12 | -10 | 0 | 1 | 190 | |
| TOTAL CASES PENDING END YEAR(250+260+270)..... | 280 | 0 | 1 | 9 | 1 | 12 | 56 | 8 | -20 | 0 | -1 | 128 | |
| CIVIL CASES PENDING OVER TWO YEARS..... | 290 | 0 | 0 | 0 | 0 | 0 | 0 | 0 | 0 | 0 | 0 | 0 | |

REGION 5

CIRCUIT #50

COURT SUMMARY

| ***** | | | | | | | | | | | | | |
|--|-------------|--------|-----------------|--------|----------|--------------------|----------|---------|----------|--------|-------|------|--|
| | * APPEALS * | | *PERSONAL INJ.* | | | FAMILY RELATIONS * | | | | | | | |
| L | ***** | | ***** | | | ***** | | | NP | CL | ALL | T | |
| I | N* | AR | * CRIM- | ND/NI* | * DO/DM* | DP | * DU/DS* | PROD- | LABOR* | | | T | |
| N | O* | CRIM- | AV | * INAL | * AUTO | * NO | * DIV- | *PATER- | URES* | UCTS | RELA- | A | |
| E | * INAL | CIVIL* | | * NEG. | * OTHER* | ORCE | * NITY | * SUP. | * LIAB.* | TIONS* | | L | |
| ***** | | | | | | | | | | | | | |
| PENDING CASES AT BEGINNING OF THE YEAR..... | | | | | | | | | | | | | |
| INACTIVE BENCH WARRANTS..... | 10 | 0 | 0 | 2 | 0 | 0 | 0 | 0 | 0 | 0 | 0 | 2 | |
| INACTIVE NON-SERVICE..... | 20 | 0 | 0 | 0 | 0 | 0 | 0 | 0 | 0 | 0 | 0 | 0 | |
| SUBTOTAL (LINE 10 + 20)..... | 30 | 0 | 0 | 2 | 0 | 0 | 0 | 0 | 0 | 0 | 0 | 2 | |
| ACTIVE PENDING..... | 40 | 2 | 2 | 62 | 25 | 14 | 163 | 49 | 146 | 7 | 188 | 658 | |
| NEW CASES FILED THIS YEAR..... | 50 | 1 | 4 | 109 | 13 | 10 | 206 | 21 | 122 | 1 | 161 | 649 | |
| SUBTOTAL ACTIVE CASELOAD (LINE 40 + 50)..... | 60 | 3 | 6 | 171 | 38 | 24 | 369 | 70 | 268 | 8 | 349 | 1307 | |
| RE-OPENED CASES..... | | | | | | | | | | | | | |
| REMANDS FROM HIGHER COURTS..... | 70 | 0 | 0 | 0 | 0 | 0 | 0 | 0 | 0 | 0 | 0 | 0 | |
| PROBATION VIOLATIONS..... | 75 | 0 | 0 | 3 | 0 | 0 | 0 | 0 | 0 | 0 | 0 | 3 | |
| POST JUDGEMENT PROCEEDINGS..... | 80 | 0 | 0 | 0 | 0 | 0 | 33 | 0 | 28 | 0 | 0 | 61 | |
| APPEARANCE AFTER BENCH WARRANT ISSUED..... | 90 | 0 | 0 | 2 | 0 | 0 | 0 | 0 | 0 | 0 | 0 | 2 | |
| SERVICE MADE/ARRAIGNMENT..... | 95 | 0 | 0 | 9 | 0 | 1 | 26 | 4 | 10 | 0 | 10 | 62 | |
| MISTRIALS..... | 100 | 0 | 0 | 1 | 0 | 0 | 0 | 0 | 0 | 0 | 0 | 1 | |
| OTHER..... | 110 | 0 | 0 | 0 | 0 | 0 | 0 | 0 | 0 | 0 | 0 | 0 | |
| SUBTOTAL..... | 120 | 0 | 0 | 15 | 0 | 1 | 59 | 4 | 38 | 0 | 2 | 129 | |
| TOTAL ACTIVE CASELOAD (LINE 60 + 120)..... | 130 | 3 | 6 | 186 | 38 | 25 | 428 | 74 | 306 | 8 | 359 | 1436 | |
| JUDICIAL DISPOSITIONS..... | | | | | | | | | | | | | |
| GUILTY PLEAS..... | 140 | 0 | 0 | 18 | 0 | 0 | 0 | 0 | 0 | 0 | 0 | 18 | |
| TRIALS WITHOUT JURY..... | 150 | 0 | 0 | 4 | 0 | 0 | 24 | 9 | 0 | 0 | 0 | 41 | |
| TRIALS BY JURY..... | 160 | 0 | 0 | 1 | 1 | 4 | 0 | 0 | 0 | 0 | 3 | 9 | |
| DISMISSALS..... | 170 | 2 | 2 | 25 | 14 | 3 | 46 | 28 | 49 | 2 | 68 | 240 | |
| REMANDS TO LOWER COURTS..... | 180 | 0 | 1 | 14 | 0 | 0 | 0 | 0 | 0 | 0 | 5 | 20 | |
| NO PROGRESS..... | 190 | 0 | 0 | 3 | 3 | 2 | 27 | 3 | 85 | 0 | 10 | 133 | |
| BENCH WARRANTS..... | 200 | 0 | 0 | 0 | 0 | 0 | 0 | 0 | 0 | 0 | 0 | 0 | |
| OTHER JUDICIAL DISPOSITIONS..... | 210 | 1 | 2 | 71 | 3 | 1 | 140 | 4 | 156 | 0 | 99 | 478 | |
| SUBTOTAL JUDICIAL DISP(ADD 140 THRU 210)..... | 220 | 3 | 5 | 136 | 21 | 10 | 237 | 44 | 290 | 2 | 189 | 939 | |
| OTHER DISPOSITIONS..... | | | | | | | | | | | | | |
| NON-SERVICE..... | 230 | 0 | 0 | 0 | 0 | 0 | 0 | 0 | 0 | 0 | 0 | 0 | |
| TOTAL DISPOSITIONS (LINE 220 + 230)..... | 240 | 3 | 5 | 136 | 21 | 10 | 237 | 44 | 290 | 2 | 189 | 939 | |
| PENDING CASES AT END OF YEAR..... | | | | | | | | | | | | | |
| INACTIVE BENCH WARRANTS (LINE 10-90+200)..... | 250 | 0 | 0 | 0 | 0 | 0 | 0 | 0 | 0 | 0 | 0 | 0 | |
| INACTIVE NON-SERVICE (LINE 20 - 95 +230)..... | 260 | 0 | 0 | -9 | 0 | -1 | -26 | -4 | -10 | 0 | -2 | -62 | |
| ACTIVE PENDING (LINE 130 - 240)..... | 270 | 0 | 1 | 50 | 17 | 15 | 191 | 30 | 16 | 6 | 1 | 170 | |
| TOTAL CASES PENDING END YEAR(250+260+270)..... | 280 | 0 | 1 | 41 | 17 | 14 | 165 | 26 | 6 | 6 | -1 | 435 | |
| CIVIL CASES PENDING OVER TWO YEARS..... | 290 | 0 | 0 | 0 | 0 | 0 | 0 | 0 | 0 | 3 | 0 | 3 | |

REGION 5

REGION SUMMARY

| ***** | | | | | | | | | | | | |
|--|------|-------|-----------------|-------|----------------------|-------|------|-----------|------|-------|----|-------|
| * APPEALS * | | | *PERSONAL INJ.* | | * FAMILY RELATIONS * | | | * * * * * | | | | |
| L | N | FY | ND/NI | DO/DM | DP | DU/DS | PROD | LABOR | ALL | T | O | T |
| I | AR | CRIM | AUTO | NO | DIV | PATER | URES | UCTS | RELA | OTHER | A | L |
| N | CRIM | AV | INAL | NEG | OTHER | ORCE | NITY | SUP | LIAB | TIONS | | |
| E | INAL | CIVIL | | | | | | | | | | |
| ***** | | | | | | | | | | | | |
| PENDING CASES AT BEGINNING OF THE YEAR..... | | | | | | | | | | | | |
| INACTIVE BENCH WARRANTS..... | 10 | 0 | 0 | 33 | 0 | 0 | 23 | 6 | 5 | 1 | 0 | 68 |
| INACTIVE NON-SERVICE..... | 20 | 0 | 0 | 0 | 15 | 15 | 251 | 23 | 50 | 8 | 1 | 443 |
| SUBTOTAL (LINE 10 + 20)..... | 30 | 0 | 0 | 33 | 15 | 15 | 274 | 29 | 55 | 9 | 1 | 511 |
| ACTIVE PENDING..... | 40 | 46 | 44 | 574 | 423 | 276 | 2278 | 257 | 480 | 51 | 13 | 6183 |
| NEW CASES FILED THIS YEAR..... | 50 | 56 | 72 | 1761 | 405 | 260 | 3406 | 393 | 1406 | 29 | 16 | 10165 |
| SUBTOTAL ACTIVE CASELOAD (LINE 40 + 50)..... | 60 | 102 | 116 | 2335 | 828 | 536 | 5684 | 650 | 1886 | 80 | 29 | 16348 |
| RE-OPENED CASES..... | | | | | | | | | | | | |
| REMANDS FROM HIGHER COURTS..... | 70 | 6 | 0 | 9 | 0 | 1 | 1 | 0 | 0 | 0 | 0 | 24 |
| PROBATION VIOLATIONS..... | 75 | 0 | 0 | 63 | 0 | 0 | 2 | 0 | 0 | 0 | 0 | 65 |
| POST JUDGEMENT PROCEEDINGS..... | 80 | 0 | 1 | 35 | 0 | 2 | 894 | 30 | 191 | 0 | 0 | 1187 |
| APPEARANCE AFTER BENCH WARRANT ISSUED..... | 90 | 0 | 0 | 36 | 0 | 0 | 14 | 2 | 8 | 1 | 0 | 61 |
| SERVICE MADE/ARRAIGNMENT..... | 95 | 0 | 0 | 9 | 52 | 18 | 485 | 32 | 64 | 4 | 3 | 896 |
| MISTRIALS..... | 100 | 0 | 0 | 6 | 0 | 0 | 0 | 0 | 0 | 0 | 0 | 6 |
| OTHER..... | 110 | 0 | 0 | 9 | 0 | 5 | 162 | 19 | 20 | 1 | 0 | 230 |
| SUBTOTAL..... | 120 | 6 | 1 | 167 | 52 | 26 | 1558 | 83 | 283 | 6 | 3 | 2469 |
| TOTAL ACTIVE CASELOAD (LINE 60 + 120)..... | 130 | 108 | 117 | 2502 | 880 | 562 | 7242 | 733 | 2169 | 86 | 32 | 18817 |
| JUDICIAL DISPOSITIONS..... | | | | | | | | | | | | |
| GUILTY PLEAS..... | 140 | 0 | 0 | 850 | 0 | 0 | 0 | 6 | 26 | 0 | 0 | 890 |
| TRIALS WITHOUT JURY..... | 150 | 0 | 2 | 20 | 3 | 3 | 181 | 20 | 7 | 1 | 2 | 323 |
| TRIALS BY JURY..... | 160 | 0 | 0 | 80 | 23 | 21 | 1 | 3 | 0 | 1 | 0 | 156 |
| DISMISSALS..... | 170 | 17 | 22 | 258 | 205 | 100 | 937 | 135 | 504 | 14 | 5 | 3034 |
| REMANDS TO LOWER COURTS..... | 180 | 18 | 6 | 76 | 3 | 5 | 0 | 0 | 1 | 1 | 1 | 141 |
| NO PROGRESS..... | 190 | 0 | 2 | 7 | 9 | 4 | 131 | 21 | 116 | 0 | 0 | 411 |
| BENCH WARRANTS..... | 200 | 0 | 0 | 34 | 0 | 0 | 38 | 4 | 9 | 0 | 0 | 85 |
| OTHER JUDICIAL DISPOSITIONS..... | 210 | 18 | 31 | 369 | 93 | 51 | 3277 | 233 | 1087 | 11 | 5 | 6311 |
| SUBTOTAL JUDICIAL DISP(ADD 140 THRU 210)..... | 220 | 53 | 63 | 1694 | 336 | 184 | 4565 | 422 | 1750 | 28 | 13 | 11351 |
| OTHER DISPOSITIONS..... | | | | | | | | | | | | |
| NON-SERVICE..... | 230 | 0 | 0 | 0 | 70 | 17 | 454 | 46 | 73 | 5 | 0 | 905 |
| TOTAL DISPOSITIONS (LINE 220 + 230)..... | 240 | 53 | 63 | 1694 | 406 | 201 | 5019 | 468 | 1823 | 33 | 13 | 12256 |
| PENDING CASES AT END OF YEAR..... | | | | | | | | | | | | |
| INACTIVE BENCH WARRANTS (LINE 10-90+200)..... | 250 | 0 | 0 | 31 | 0 | 0 | 47 | 8 | 6 | 0 | 0 | 92 |
| INACTIVE NON-SERVICE (LINE 20 - 95 +230)..... | 260 | 0 | 0 | -9 | 22 | 14 | 220 | 37 | 59 | 9 | -2 | 452 |
| ACTIVE PENDING (LINE 130 - 240)..... | 270 | 55 | 54 | 808 | 474 | 361 | 2223 | 265 | 346 | 53 | 19 | 6561 |
| TOTAL CASES PENDING END YEAR(250+260+270)..... | 280 | 55 | 54 | 830 | 507 | 375 | 2490 | 310 | 411 | 62 | 17 | 7105 |
| CIVIL CASES PENDING OVER TWO YEARS..... | 290 | 3 | 1 | 6 | 49 | 19 | 20 | 13 | 3 | 11 | 1 | 307 |

END