

SUMMARY STATISTICS

CIVIL COMMITMENT

PROGRAM for

NARCOTIC ADDICTS

1979 and 1980

88897

CALIFORNIA REHABILITATION CENTER
PROGRAM

SUMMARY STATISTICS

**CIVIL COMMITMENT PROGRAM
FOR
NARCOTIC ADDICTS**

1979 and 1980

CALIFORNIA REHABILITATION CENTER PROGRAM

YOUTH AND ADULT CORRECTIONAL AGENCY

DEPARTMENT OF CORRECTIONS
OFFENDER INFORMATION SERVICES

SACRAMENTO, CALIFORNIA

**U.S. Department of Justice
National Institute of Justice**

This document has been reproduced exactly as received from the person or organization originating it. Points of view or opinions stated in this document are those of the authors and do not necessarily represent the official position or policies of the National Institute of Justice.

Permission to reproduce this copyrighted material has been granted by
California Department
of Corrections

to the National Criminal Justice Reference Service (NCJRS).

Further reproduction outside of the NCJRS system requires permission of the copyright owner.

STATE OF CALIFORNIA

YOUTH AND ADULT CORRECTIONAL AGENCY

HOWARD WAY

Secretary

DEPARTMENT OF CORRECTIONS

RUTH L. RUSHEN

Director

CALIFORNIA REHABILITATION CENTER PROGRAM

ROBERT E. DORAN

Acting Superintendent

NARCOTIC ADDICT EVALUATION AUTHORITY

Arthur Kassel..... Acting Chairman
William H. Chester Member
Gerald A. Crowley Member

as of
December 31, 1980

RICHARD BAYQUEN
Deputy Director, Administrative Services Division

DICK WELCH
Chief, Offender Information Services

This report has been approved by

JOYCE ISERI
Estimates and Statistical Analysis Section

and prepared by

JACQUI ROUSE
Statistical Clerk

DONA GOOD
Staff Services Analyst

with appropriate stenographic and clerical support

PREFACE

The Department of Corrections is responsible for persons civilly committed to the California Rehabilitation Center as civil narcotic addicts under a program which started in 1961 pursuant to Welfare and Institutions Code Section 3000 et seq. The typical commitment process involves an individual being convicted of a felony, examination by a physician certifying the individual is addicted to heroin, sentencing being set aside, and a civil commitment to the California Rehabilitation Center program. In the past most commitments were for seven years with a provision for early discharge for the successful completion of three drug-free years as an outpatient. Recently the term of the civil commitment was made the same as it would have been for the felon offense under the Uniform Determinate Sentencing Act of 1976. Almost all the individuals have spent the institutional phase of their civil commitment at the California Rehabilitation Center.

Summary Statistics, Civil Commitment Program for Narcotic Addicts is a statistical presentation for population, movement, and characteristics of persons in the program during the calendar years 1979 and 1980. Institution population are referred to as residents, and releases to the community are referred to as outpatients. These data cover movements into and out of the institution and outpatient programs during each calendar year. The characteristics of the populations are as of December 31, of the designated year.

CONTENTS

	Page
Preface.....	v
Contents	vii
Summary.....	1
Institution Population and Movement	3
Civil Narcotic Addicts Newly Received from Court	7
Characteristics of Residents in California Rehabilitation Center Institution Program	23
Civil Narcotic Addicts Released From the Institution	36
Outpatient Population.....	45
Community Correctional Centers	64
List of Tables	67
List of Charts	72
Appendix.....	73

NCJRS

MAR 15 1983

ACQUISITIONS

CALIFORNIA REHABILITATION CENTER PROGRAM 1979 and 1980 SUMMARY

INSTITUTION POPULATION AND MOVEMENT

California Rehabilitation Center institution population numbered 841 civil narcotic addicts on December 31, 1980. This was a ratio of 3.5 persons per 100,000 State population, the lowest since the program began in 1961. The highest ratio was 15.8 per 100,000 State population on December 31, 1969. The December 31, 1980 institution population of 841 persons was 10.5 percent lower than the population of 940 a year earlier.

CIVIL NARCOTIC ADDICTS NEWLY RECEIVED FROM COURT

The courts committed fewer persons to the California Rehabilitation Center program during 1980 than any year since the program began. Over 98 percent of the 414 male civil narcotic addicts admitted had a felony charge pending. Nearly 96 percent of the 98 female civil narcotic addicts had a felony charge pending. The rate of commitment decreased from 12.11 per 100,000 State population during 1971 to a rate of 2.15 during 1980.

CHARACTERISTICS OF RESIDENTS IN CALIFORNIA REHABILITATION CENTER INSTITUTION PROGRAM

The California Rehabilitation Center population on December 31, 1980, consisted of 841 persons, 656 men and 185 women. This was a decrease of 10.5 percent from the 940 persons in the institution program December 31, 1979. Virtually all of the men (97.4 percent) had been charged with a felony, the majority involving crimes against property. Although most of the women (89.7 percent) also had felony charges, their offenses predominantly involved controlled substances and marijuana. The median age for male and female addicts increased from the previous year to 29.5 and 28.2 years, respectively. For both men and women, the proportion of Mexican-Americans increased while the black and white populations decreased from a year earlier.

CIVIL NARCOTIC ADDICTS RELEASED FROM THE INSTITUTION

During 1980 1,687 men and 429 women were released from the institution program. Of those released 79.8 percent of the men and 87.9 percent of the women were released to outpatient supervision. Most of the others released from the institution program were returned to court for sentencing on their original criminal charges.

OUTPATIENT POPULATION

Outpatients under supervision in the community decreased 28.6 percent from 3,586 civil narcotic addicts on December 31, 1979, to 2,559 persons on December 31, 1980. As the institution population declines so does the outpatient population.

COMMUNITY CORRECTIONAL CENTERS

The Department of Corrections has community correctional centers in both northern and southern California. From 1975 through 1979 these centers housed a few civil narcotic addicts. These facilities did not house civil narcotic addicts during 1980.

INSTITUTION POPULATION AND MOVEMENT

California Rehabilitation Center institution population numbered 841 civil narcotic addicts on December 31, 1980. This was a ratio of 3.5 persons per 100,000 State population, the lowest since the program began in 1961. The highest ratio was 15.8 per 100,000 State population on December 31, 1969. Of the 841 narcotic addicts in the institution program on December 31, 1980, 656 were men and 185 women. The comparable population was 940 persons on December 31, 1979, and consisted of 760 men and 180 women. The population decreased during 1980 by 99 persons, or 10.5 percent, as shown in Table 1.

Male civil narcotic addicts received in the institution program during 1979 numbered 2,173. Of those received, the largest number was 1,385 male outpatients returned to the institution program, and the next highest 539 men who were newly received from court. During 1980 the 1,774 men received in the institution represented a decrease of 18.4 percent from the number received during 1979. Of the 1,774 men, 1,195 men were outpatients returned to the institution and 414 men were newly received from court.

There were 2,475 men released during 1979, of which 75.7 percent, or 1,874 men were released to outpatient status and 322 were discharged by court order. During 1980 there were 1,878 men released, 71.7 percent, or 1,347 men to outpatient status, 340 men discharged from the program, and the remainder released for other reasons.

The female civil narcotic addicts displayed a pattern that was similar to the men with the exception that during 1980 the ending population increased slightly over the 1979 ending population. There were 540 women received in the institution program during 1980, including 98 newly received from court and 337 women returned from outpatient status. During 1979, of the 601 women who were received in the institution program, 126 women were new admissions and 366 women were returned to the institution program. Of the 535 women released during 1980, the majority were placed on outpatient status. Of the 609 women released during 1979, 552 women were placed on outpatient status (Table 2).

TABLE 1
 INSTITUTION POPULATION
 CALIFORNIA REHABILITATION CENTER PROGRAM
 December 31, 1961 through 1980

December 31	Institution population	Rate of institution population per 100,000 State population*	Annual change in institution population	
			Number	Percent
1961.....	235	**		
1962.....	1,285	7.5	**	**
1963.....	1,305	7.4	20	1.6
1964.....	1,909	10.5	604	46.3
1965.....	1,827	9.7	-82	-4.3
1966.....	2,184	11.4	354	19.5
1967.....	2,353	12.0	169	7.7
1968.....	2,856	14.4	503	21.4
1969.....	3,132	15.8	276	9.7
1970.....	2,634	13.3	-498	-15.9
1971.....	1,903	9.4	-731	-27.8
1972.....	2,015	9.8	112	5.9
1973.....	1,897	9.1	-118	-5.9
1974.....	2,030	9.8	133	7.0
1975.....	2,138	10.1	108	5.3
1976.....	2,445	11.4	307	14.4
1977.....	1,803	8.3	-642	-26.3
1978.....	1,331	6.0	-472	-26.2
1979.....	940	4.2	-391	-29.4
1980.....	841	3.5	-99	-10.5

* Estimates of State population from State Department of Finance, Financial and Population Research Section publication.
 ** Opened September 15, 1961.

CHART I
CALIFORNIA AND INSTITUTION POPULATION, CALIFORNIA REHABILITATION CENTER

1970 THROUGH 1980

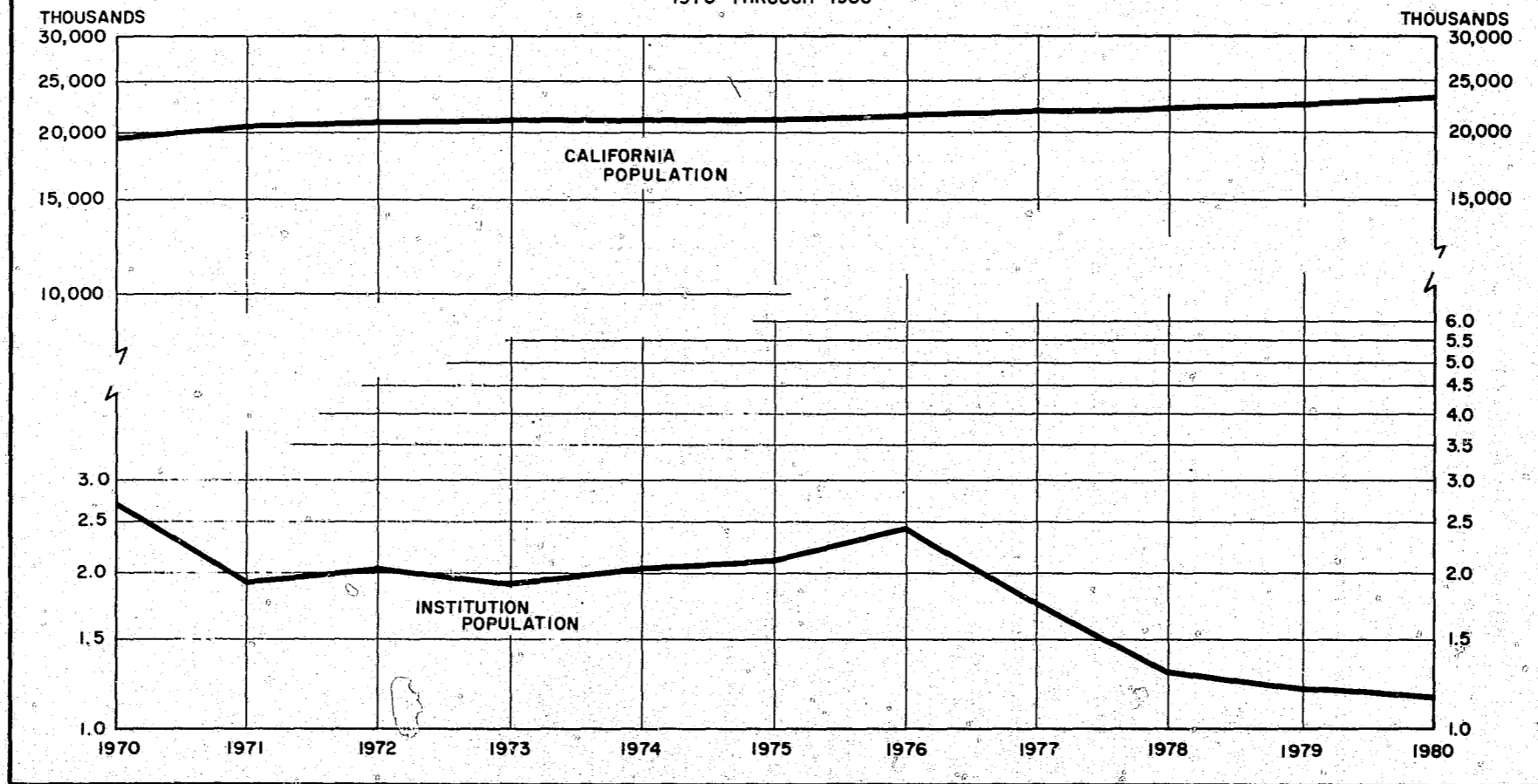

NARCOTIC ADDICTS ADMITTED TO CRC

TABLE 2
 INSTITUTION POPULATION AND MOVEMENT
 CALIFORNIA REHABILITATION CENTER PROGRAM
 CIVIL NARCOTIC ADDICTS
 1979 and 1980

Type of movement	Men		Women	
	1979	1980	1979	1980
Population, January 1.....	1,062	760	269	180
Total received.....	2,173	1,774	601	540
New commitments from court.....	539	414	126	98
Felony charge.....	529	408	116	94
Misdemeanor charge.....	10	6	10	4
No criminal charge.....	-	-	-	-
Outpatients returned.....	1,385	1,195	366	337
With new narcotic commitment.....	68	66	18	10
Without new narcotic commitment.....	1,317	1,129	348	327
Escapees returned.....	12	11	1	1
Returned from court.....	180	121	54	56
All other.....	57	33	54	48
Total released.....	2,475	1,878	690	535
To outpatient status.....	1,874	1,347	552	377
First release.....	625	358	183	90
Re-release.....	1,249	989	369	287
Expiration of commitment.....	12	6	-	-
Court order discharge.....	322	334	29	52
Died.....	1	-	-	-
Escaped.....	11	10	1	-
To court.....	195	139	56	58
All other.....	60	42	52	48
Population, December 31.....	760	656	180	185
Population change.....	-302	-104	-89	5

CIVIL NARCOTIC ADDICTS NEWLY RECEIVED FROM COURT

The courts committed fewer persons to the California Rehabilitation Center program during 1980 than in any other year since the program began. Over 98 percent of the 414 male civil narcotic addicts admitted had a felony charge pending. Nearly 96 percent of the 98 female civil narcotic addicts had a felony charge pending. The rate of commitment decreased from 12.11 per 100,000 State population during 1971 to a rate of 2.15 during 1980 (Table 3). Attitudinal changes in narcotic offenders, legislative changes, and changes in community support programs due to the reduction in state and federal funds were contributing factors in the reduction of civil narcotic commitment admissions.

Burglary offenses represented the largest percentage of the total male civil narcotic addict admissions for 1979 and 1980, 37.1 percent and 38.9 percent respectively. Controlled Substance Schedules I and II (opiate) offense groups for the men represented the second highest percentage, 27.9 percent during 1979 and 24.4 percent during 1980 (Table 4A). The two principal offense groups for the female civil narcotic addict admissions were Controlled Substance Schedules I and II (opiate), 38.8 percent during 1979 and 25.5 percent during 1980, and forgery and check offenses, 18.2 percent during 1979 and 21.4 percent during 1980 (Table 4B).

The rate of commitment by geographic areas per 100,000 State population is shown in Table 5. A decrease of 26.6 percent occurred between 1979 and 1980 when the rate went from 2.93 to 2.15. Los Angeles County represented 27.5 percent of the new admissions during 1979 and 24.4 percent during 1980, a decrease of 3.1 percentage points.

Of the 539 men received during 1979, 44.1 percent were white, 33.0 percent Mexican-American, and 21.3 percent black. During 1980 the ethnic distribution for the 414 men admitted was 38.2 percent white, 41.3 percent Mexican-American and 17.9 percent black (Table 6A). The ethnic distribution for the 126 women received during 1979 was 50.8 white, 24.6 percent Mexican-American, and 19.1 percent black. During 1980 the women received were 59.2 percent white, 19.4 percent Mexican-American, and 15.3 percent black (Table 6B).

The median age for male civil narcotic addicts admitted during 1980 was 28.4 years, reflecting an older age group. This is also shown in the 4.6 percent admitted under 21 years and 26.3 percent under 25 years. During 1971 the median age was 24.6 years, with 13.4 percent men under 21 years and 54.0 percent under 25 years. The median age of the female civil narcotic addicts was 27.4 years, 4.1 percent under 21 years of age and 31.6 percent under 25 years. In comparison, female civil narcotic addicts admitted during 1974 had a low median age of 24.1 years, 18.3 percent under 21 years and 59.3 percent under 25 years (Tables 7A, 7B, 8A, and 8B).

The educational achievement score at time of admission indicates a 7.9 median grade for 1980 for male civil narcotic addicts. The female civil narcotic addicts show an 8.0 median grade for those admitted during 1979 and 9.3 median grade during 1980 (Tables 9A and 9B).

Over 90 percent of both men and women had resided in California ten years or more before admission to the California Rehabilitation Center (Tables 10A and 10B).

Male civil narcotic addicts were a median 17.3 years old when they were first arrested. The female civil narcotic addicts were a median 19.1 years old (Tables 11A and 11B).

The percentage of male and female admissions who had served prior prison commitments was more during 1980 than 1979. In 1980, 28.7 percent of the men had prior prison commitments. The 23.6 percent who had prior California prison experience included 6.0 percent who were not discharged from their felon commitment when they came in as civil narcotic addicts. For women, the 12.3 percent with prior California prison commitments included 3.1 percent who were not discharged at the time of admission as a civil narcotic addict (Tables 13A and 13B).

TABLE 3
CIVIL NARCOTIC ADDICTS NEWLY RECEIVED FROM COURT
BY TYPE OF CHARGE
PERCENTAGE DISTRIBUTION AND COMMITMENT RATE
1970 through 1980

Year	Grand total	Men				Women			
		Total	Type of charge			Total	Type of charge		
			Felony	Misde-meanor	None		Felony	Misde-meanor	None
Number									
1970	2,225	1,974	1,621	154	199	251	186	43	22
1971	2,455	2,186	1,980	130	76	269	218	40	11
1972	2,125	1,872	1,723	137	12	253	207	41	5
1973	2,160	1,832	1,704	115	13	328	272	52	4
1974	2,076	1,776	1,655	116	5	300	246	54	-
1975	1,822	1,524	1,423	100	1	298	237	59	2
1976	2,117	1,716	1,629	85	2	401	338	63	-
1977	1,470	1,141	1,082	57	2	329	283	45	1
1978	1,021	812	789	23	-	209	184	25	-
1979	665	539	529	10	-	126	116	10	-
1980	512	414	408	6	-	98	94	4	-
Percentage									
1970	100.0	82.1	7.8	10.1	100.0	74.1	17.1	8.8	
1971	100.0	90.6	5.9	3.5	100.0	81.0	14.9	4.1	
1972	100.0	92.0	7.3	0.7	100.0	81.8	16.2	2.0	
1973	100.0	93.0	6.3	0.7	100.0	82.9	15.9	1.2	
1974	100.0	93.2	6.5	0.3	100.0	82.0	18.0	-	
1975	100.0	93.4	6.5	0.1	100.0	79.5	19.8	0.7	
1976	100.0	94.9	5.0	0.1	100.0	84.3	15.7	-	
1977	100.0	94.8	5.0	0.2	100.0	86.0	13.7	0.3	
1978	100.0	97.2	2.8	-	100.0	88.0	12.0	-	
1979	100.0	98.1	1.9	-	100.0	92.1	7.9	-	
1980	100.0	98.6	1.4	-	100.0	95.9	4.1	-	
Rate per 100,000 State population *									
1970	11.22	9.96	8.18	0.78	1.00	1.26	0.94	0.21	0.11
1971	12.11	10.78	9.77	0.64	0.37	1.33	1.08	0.20	0.05
1972	10.35	9.12	8.39	0.67	0.06	1.23	1.01	0.20	0.02
1973	10.41	8.83	8.22	0.55	0.06	1.58	1.31	0.25	0.02
1974	9.92	8.48	7.91	0.55	0.02	1.44	1.18	0.26	-
1975	8.63	7.22	6.74	0.47	0.01	1.41	1.12	0.28	0.01
1976	9.84	7.98	7.57	0.40	0.01	1.86	1.57	0.29	-
1977	6.73	5.23	4.96	0.26	0.01	1.51	1.30	0.21	0.00
1978	4.58	3.64	3.54	0.10	-	0.94	0.83	0.11	-
1979	2.93	2.37	2.33	0.04	-	0.56	0.52	0.04	-
1980	2.15	1.74	1.72	0.02	-	0.41	0.39	0.02	-

* Estimates of State population from State Department of Finance, Financial and Population Research Section publication.

TABLE 4A
OFFENSE GROUPS
MALE CIVIL NARCOTIC ADDICTS NEWLY RECEIVED FROM COURT
1979 and 1980

Offense	1979		1980	
	Number	Percent	Number	Percent
Total	539	100.0	414	100.0
Robbery	45	8.3	46	11.1
Robbery 1st	17	3.2	45	10.9
Robbery 2nd	27	4.9	-	-
Other	1	0.2	1	0.2
Assault	9	1.6	7	1.7
Assault with a deadly weapon	9	1.6	4	1.0
Other	-	-	3	0.7
Burglary	200	37.1	161	38.9
Burglary 1st	36	6.7	23	5.6
Burglary 2nd	164	30.4	138	33.3
Other	-	-	-	-
Theft except auto	62	11.6	39	9.4
Grand theft	27	5.0	14	3.4
Petty theft with prior	2	0.4	7	1.7
Attempted grand theft	1	0.2	-	-
Theft of credit card	-	-	-	-
Forgery of credit card	5	1.0	5	1.2
Receiving stolen property	27	5.0	13	3.1
Auto theft	4	0.7	12	2.9
Forgery and checks	37	6.8	25	6.0
Sex	1	0.2	-	-
Controlled Substances Schedules I & II (opiate)	150	27.9	101	24.4
Possession	46	8.6	26	6.3
Possession for sale	33	6.1	25	6.0
Possession for sale with prior	-	-	2	0.5
Sale	68	12.6	45	10.9
Sale with one prior	2	0.4	-	-
Forgery or fraud of narcotic prescription	-	-	2	0.5
Forgery of controlled substance prescription with like prior	-	-	1	0.2
Sell substance in lieu of narcotics	1	0.2	-	-
Maintain place for narcotics	-	-	-	-
Driving under influence of narcotics	-	-	-	-
Controlled Substances Schedules III, IV & V (dangerous drugs)	10	1.8	11	2.7
Possession of dangerous drugs	2	0.4	-	-
Possession for sale	1	0.2	3	0.7
Sale	3	0.5	2	0.5
Forgery of drug prescription	4	0.7	6	1.5
Sell substance in lieu of drugs	-	-	-	-
Marijuana	5	1.0	1	0.2
Possession	2	0.4	-	-
Possession for sale	2	0.4	-	-
Sale	1	0.2	1	0.2
Other felony offenses	10	1.8	5	1.2
Misdemeanor charges	6	1.2	6	1.5
Misdemeanor narcotic charges	5	1.0	2	0.5
Narcotic addiction	5	1.0	1	-
Possession of hypodermic kit	-	-	1	-
Other narcotic or drug misdemeanor	-	-	-	-
Other	1	0.2	4	1.0

CHART II A
OFFENSE GROUPS EXPRESSED IN PERCENTAGES

MALE CIVIL NARCOTIC ADDICTS
NEWLY RECEIVED FROM COURT

1970 THROUGH 1980

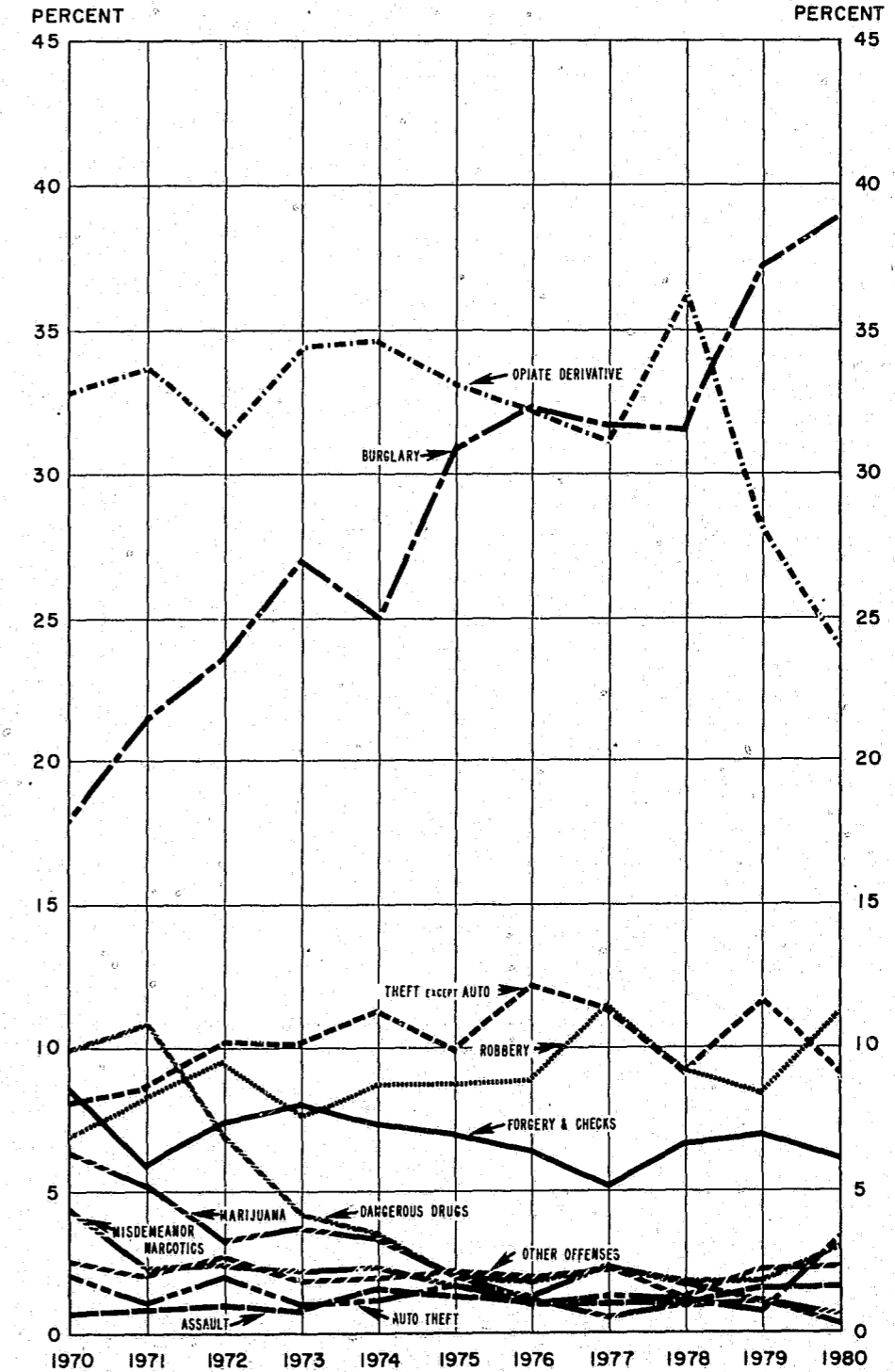

TABLE 4B
OFFENSE GROUPS
FEMALE CIVIL NARCOTIC ADDICTS NEWLY RECEIVED FROM COURT
1979 and 1980

Offense	1979		1980	
	Number	Percent	Number	Percent
Total	126	100.0	98	100.0
Robbery	4	3.2	9	9.2
Robbery 1st	2	1.6	9	9.2
Robbery 2nd	2	1.6	-	-
Attempted robbery	-	-	-	-
Assault	2	1.6	1	1.0
Burglary	20	15.9	13	13.3
Burglary 1st	1	0.8	1	1.0
Burglary 2nd	19	15.1	11	11.3
Attempted Burglary	-	-	1	1.0
Theft except auto	21	16.7	16	16.4
Grand theft	11	8.7	3	3.1
Petty theft with prior	6	4.8	2	2.0
Petty theft without prior	1	0.8	4	4.1
Forgery of credit card	2	1.6	7	7.2
Receiving stolen property	1	0.8	-	-
Other	-	-	2	2.0
Auto theft	-	-	-	-
Forgery and checks	23	18.2	21	21.4
Controlled Substances Schedules I & II (opiate)	49	33.8	25	25.5
Induce minor to violate Controlled Substance Act	-	-	1	1.0
Possession	15	11.9	7	7.2
Possession for sale	15	11.9	2	2.0
Sale	18	14.2	12	12.3
Sale with two or more priors	-	-	1	1.0
Forgery or fraud of narcotic prescription	1	0.8	2	2.0
Controlled Substances Schedules III, IV & V (dangerous drugs)	5	4.0	6	6.1
Possession	-	-	4	4.1
Possession for sale	2	1.6	-	-
Forgery of drug prescription	2	1.6	-	-
Sale	1	0.8	1	1.0
Possession for sale with two or more priors	-	-	1	1.0
Other felony offenses	-	-	3	3.1
Misdemeanor charges	-	-	2	2.0
Misdemeanor narcotic charges	2	1.6	1	1.0
Narcotic addiction	2	1.6	1	1.0
Possession of hypodermic kit	-	-	-	-
Other	-	-	1	1.0

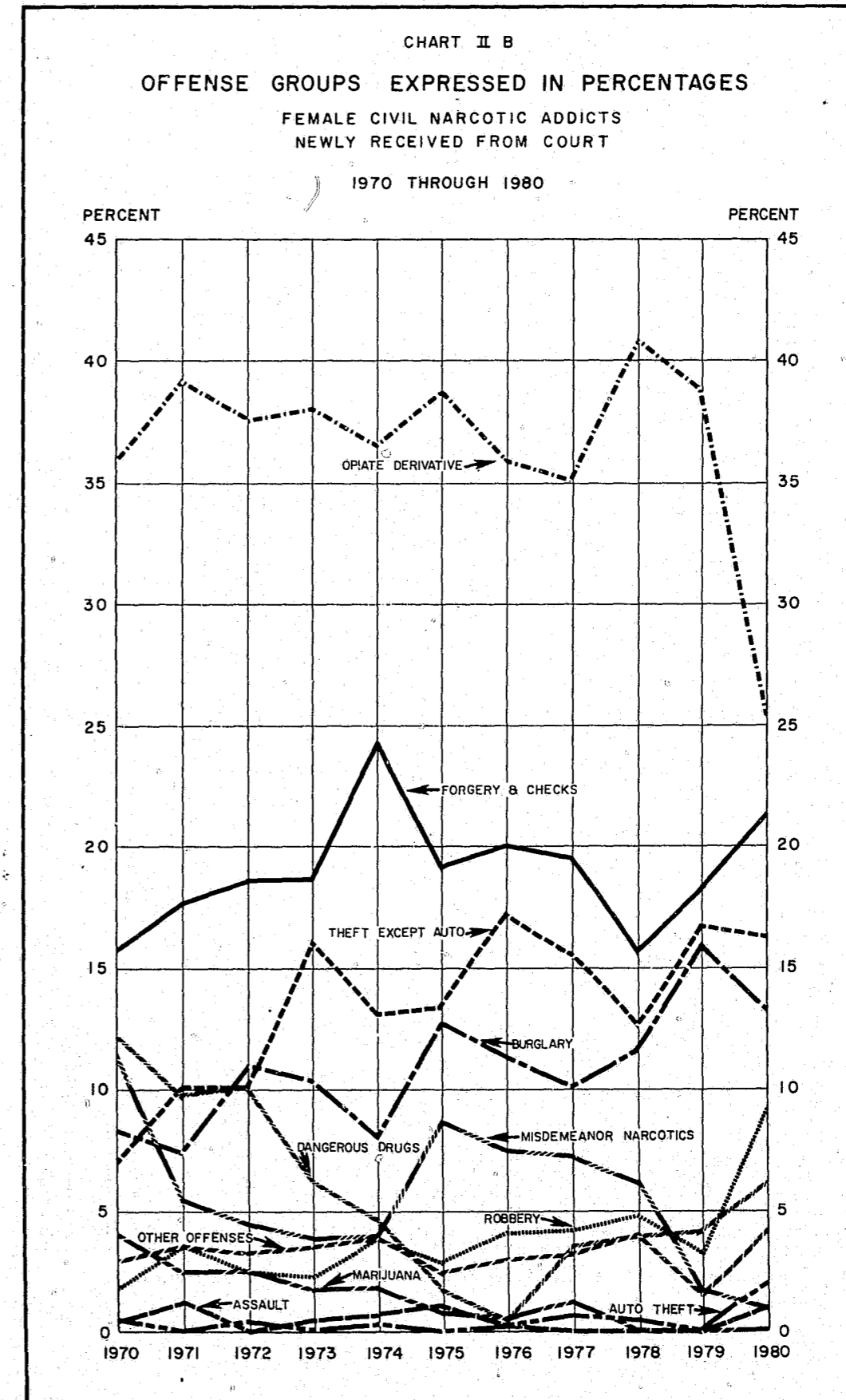

TABLE 5
COMMITMENT RATES
BY GEOGRAPHIC AREAS
MALE AND FEMALE CIVIL NARCOTIC ADDICTS NEWLY RECEIVED FROM COURT
1979 and 1980

1979				1980			
Geographic area	County population in thousands	Number admitted	Rate per 100,000 population	Geographic area	County population in thousands	Number admitted	Rate per 100,000 population
10 MOST POPULOUS COUNTIES IN RANK ORDER							
Total	22,694.0	665	2.93	Total	23,773.0	512	2.15
Los Angeles	7,128.4	183	2.56	Los Angeles	7,497.2	125	1.67
Orange	1,874.1	17	0.91	Orange	1,941.0	18	0.93
San Diego	1,800.1	71	3.94	San Diego	1,869.0	67	3.58
Santa Clara	1,253.1	61	4.87	Santa Clara	1,300.0	46	3.54
Alameda	1,100.1	15	1.36	Alameda	1,105.4	11	1.00
San Bernardino ..	811.3	24	2.96	San Bernardino ..	903.7	13	1.44
Sacramento	756.7	22	2.91	Sacramento	788.3	20	2.54
San Francisco	642.4	51	7.94	San Francisco	678.0	16	2.36
Contra Costa	635.3	16	2.51	Riverside	671.8	5	0.74
Riverside	634.1	10	1.58	Contra Costa	660.9	21	3.18
Balance of State	6,058.4	195	3.22	Balance of State	6,357.7	170	2.67

COUNTIES WITH HIGHEST COMMITMENT RATES (GREATER THAN STATE RATE) IN RANK ORDER

Total	22,694.0	665	2.93	Total	22,733.0	512	2.15
Sierra	3.3	1	30.30	Yuba	49.9	7	14.03
Fresno	485.1	54	11.13	Imperial	92.9	12	12.92
Kings	72.0	7	9.72	Merced	135.2	16	11.83
Imperial	93.7	8	8.54	Madera	63.9	6	9.39
Yuba	48.8	4	8.20	Kings	73.7	6	8.14
San Francisco	642.4	51	7.94	Fresno	517.2	31	5.99
Sutter	50.4	3	5.95	Tulare	247.2	9	3.64
Santa Clara	1,253.1	61	4.87	San Diego	1,869.0	67	3.58
Yolo	109.5	5	4.56	Santa Clara	1,300.0	46	3.54
Kern	375.3	17	4.53	Yolo	113.8	4	3.51
San Diego	1,800.1	71	3.94	Contra Costa	660.9	21	3.18
Merced	127.7	5	3.91	Monterey	291.0	9	3.09
Tulare	231.7	9	3.88	Sonoma	301.6	9	2.98
Solano	218.5	8	3.66	Stanislaus	267.0	7	2.62
Stanislaus	251.2	9	3.58	Shasta	116.6	3	2.57
Madera	56.8	2	3.52	Sacramento	788.3	20	2.54
Mendocino	65.5	2	3.06	Siskiyou	40.0	1	2.50
San Mateo	592.3	18	3.04	Kern	405.6	10	2.47
Ventura	499.5	15	3.00	San Francisco	678.0	16	2.36
Balance of State....	15,717.1	315	2.00	Balance of State....	15,761.2	212	1.35

Note: Estimates of State population from State Department of Finance, Financial and Population Research Section publication.

TABLE 6A
ETHNIC GROUP
MALE CIVIL NARCOTIC ADDICTS NEWLY RECEIVED FROM COURT
1979 and 1980

Ethnic group	1979		1980	
	Number	Percent	Number	Percent
Total	539	100.0	414	100.0
White	238	44.1	158	38.2
Mexican-American	178	33.0	171	41.3
Black	115	21.3	74	17.9
Other	8	1.6	11	2.6

TABLE 6B
ETHNIC GROUP
FEMALE CIVIL NARCOTIC ADDICTS NEWLY RECEIVED FROM COURT
1979 and 1980

Ethnic group	1979		1980	
	Number	Percent	Number	Percent
Total	126	100.0	98	100.0
White	64	50.8	58	59.2
Mexican-American	31	24.6	19	19.4
Black	24	19.1	15	15.3
Other	7	5.5	6	6.1

CIVIL COMMITMENT PROGRAM FOR NARCOTIC ADDICTS

TABLE 7A
MEDIAN AGE AT ADMISSION
 MALE CIVIL NARCOTIC ADDICTS NEWLY RECEIVED FROM COURT
 1962 through 1980

Year	Number	Median age	Percent under 21	Percent under 25
1962.....	984	24.7	13.7	52.3
1963.....	1,063	26.0	12.4	44.2
1964.....	1,107	24.9	11.2	51.0
1965.....	913	26.4	9.8	42.0
1966.....	1,085	27.6	7.3	34.6
1967.....	1,428	26.7	12.9	40.7
1968.....	1,555	26.2	13.4	43.3
1969.....	1,981	25.7	14.4	46.7
1970.....	1,974	24.9	14.5	51.3
1971.....	2,186	24.6	13.4	54.0
1972.....	1,872	24.7	12.0	52.4
1973.....	1,832	24.9	10.6	50.3
1974.....	1,776	25.3	8.9	48.3
1975.....	1,524	25.7	7.9	45.4
1976.....	1,716	26.1	7.2	42.7
1977.....	1,141	26.3	6.4	40.7
1978.....	812	27.1	6.1	34.3
1979.....	539	27.4	3.9	32.4
1980.....	414	28.4	4.6	26.3

Note: Median computed from grouped data.

TABLE 7B
MEDIAN AGE AT ADMISSION
 FEMALE CIVIL NARCOTIC ADDICTS NEWLY RECEIVED FROM COURT
 1962 through 1980

Year	Number	Median age	Percent under 21	Percent under 25
1962.....	195	28.0	7.7	32.8
1963.....	181	27.2	10.0	39.3
1964.....	196	25.7	8.7	45.9
1965.....	143	27.4	9.1	36.4
1966.....	146	27.0	8.9	39.0
1967.....	217	26.0	12.8	45.6
1968.....	223	25.7	12.3	45.7
1969.....	264	25.2	15.1	48.8
1970.....	251	25.4	14.3	48.2
1971.....	269	24.4	21.6	55.4
1972.....	253	25.2	14.2	48.5
1973.....	328	24.7	18.0	53.1
1974.....	300	24.1	18.3	59.3
1975.....	298	24.8	12.4	52.0
1976.....	401	25.6	12.7	53.9
1977.....	329	24.8	12.5	52.0
1978.....	209	25.9	6.3	43.1
1979.....	126	27.0	4.7	37.3
1980.....	98	27.4	4.1	31.6

Note: Median computed from grouped data.

TABLE 8A
AGE AT ADMISSION
 MALE CIVIL NARCOTIC ADDICTS NEWLY RECEIVED FROM COURT
 1979 and 1980

Age at admission in years	1979		1980	
	Number	Percent	Number	Percent
Total.....	539	100.0	414	100.0
Under 20.....	10	1.8	5	1.2
18.....	2	0.4	2	0.5
19.....	8	1.4	3	0.7
20-24.....	165	30.6	104	25.1
20.....	11	2.1	14	3.4
21.....	20	3.7	14	3.4
22.....	35	6.5	24	5.8
23.....	53	9.8	25	6.0
24.....	46	8.5	27	6.5
25-29.....	199	37.0	157	37.9
30-34.....	86	16.0	88	21.2
35-39.....	44	8.1	33	8.0
40-44.....	24	4.5	14	3.4
45-49.....	9	1.6	11	2.7
50 and over.....	2	0.4	2	0.5
Median age in years.....	27.4	-	28.4	-
Percent under 21.....	-	3.9	-	4.6
Percent under 25.....	-	32.4	-	26.3

Note: Median computed from grouped data.

TABLE 8B
AGE AT ADMISSION
 FEMALE CIVIL NARCOTIC ADDICTS NEWLY RECEIVED FROM COURT
 1979 and 1980

Age at admission in years	1979		1980	
	Number	Percent	Number	Percent
Total.....	126	100.0	98	100.0
Under 20.....	2	1.6	2	2.0
18.....	-	-	-	-
19.....	2	1.6	2	2.0
20-24.....	45	35.7	29	29.6
20.....	4	3.1	2	2.0
21.....	6	4.7	4	4.1
22.....	11	8.7	8	8.2
23.....	14	11.2	4	4.1
24.....	10	8.0	11	11.2
25-29.....	40	31.7	37	37.8
30-34.....	25	19.9	21	21.4
35-39.....	7	5.6	7	7.2
40-44.....	6	4.7	1	1.0
45-49.....	1	0.8	-	-
50 and over.....	-	-	1	1.0
Median age in years.....	27.0	-	27.4	-
Percent under 21.....	-	4.7	-	4.1
Percent under 25.....	-	37.3	-	31.6

Note: Median computed from grouped data.

TABLE 9A
EDUCATIONAL ACHIEVEMENT
 MALE CIVIL NARCOTIC ADDICTS NEWLY RECEIVED FROM COURT
 1979 and 1980

Grade Achievement Score	1979		1980	
	Number	Percent	Number	Percent
Total.....	539		414	
Not tested.....	115		147	
Total tested.....	424	100.0	267	100.0
Illiterate.....	-	-	-	-
Grade 3.....	23	5.4	17	6.4
Grade 4.....	31	7.3	13	4.9
Grade 5.....	41	9.7	21	7.9
Grade 6.....	52	12.2	36	13.5
Grade 7.....	44	10.4	35	13.1
Grade 8.....	49	11.6	38	14.2
Grade 9.....	55	13.0	37	13.8
Grade 10-11.....	79	18.6	48	18.0
Grade 12 and over.....	50	11.8	22	8.2
Median grade.....	7.9		7.8	

Note: Grade achievement scores are recorded on a continuous scale; the specific grades shown here represent the midpoints of the intervals (i.e., grade 3 = 2.5-3.4)

TABLE 9B
EDUCATIONAL ACHIEVEMENT
 FEMALE CIVIL NARCOTIC ADDICTS NEWLY RECEIVED FROM COURT
 1979 and 1980

Grade achievement score	1979		1980	
	Number	Percent	Number	Percent
Total.....	126		98	
Not tested.....	63		56	
Total tested.....	63	100.0	42	100.0
Illiterate.....	-	-	-	-
Grade 3.....	1	1.6	1	2.4
Grade 4.....	5	7.9	3	7.2
Grade 5.....	7	11.1	3	7.2
Grade 6.....	6	9.5	3	7.2
Grade 7.....	6	9.5	4	9.5
Grade 8.....	13	20.7	4	9.5
Grade 9.....	10	15.9	4	9.5
Grade 10-11.....	10	15.9	13	30.9
Grade 12 and over.....	5	7.9	7	16.6
Median grade.....	8.0		9.3	

Note: Grade achievement scores are recorded on a continuous scale; the specific grades shown here represent the midpoints of the intervals (i.e., grade 3 = 2.5 - 3.4)

TABLE 10A
TIME IN STATE BEFORE COMMITMENT ON CURRENT CHARGE
 MALE CIVIL NARCOTIC ADDICTS NEWLY RECEIVED FROM COURT
 1979 and 1980

Time in State before commitment	1979		1980	
	Number	Percent	Number	Percent
Total.....	539	100.0	414	100.0
Less than 1 month.....	-	-	-	-
1 month but less than 6.....	2	0.4	2	0.5
6 months but less than 12.....	3	0.6	-	-
1 year but less than 2.....	3	0.6	2	0.5
2 years but less than 3.....	4	0.7	1	0.2
3 years but less than 5.....	8	1.4	12	2.9
5 years but less than 10.....	33	6.1	22	5.3
10 years or more.....	486	90.2	375	90.6

TABLE 10B
TIME IN STATE BEFORE COMMITMENT ON CURRENT CHARGE
 FEMALE CIVIL NARCOTIC ADDICTS NEWLY RECEIVED FROM COURT
 1979 and 1980

Time in State before commitment	1979		1980	
	Number	Percent	Number	Percent
Total.....	126	100.0	98	100.0
Less than 1 month.....	-	-	-	-
1 month but less than 6.....	-	-	-	-
6 months but less than 12.....	-	-	-	-
1 year but less than 2.....	2	1.6	-	-
2 years but less than 3.....	1	0.8	1	1.0
3 years but less than 5.....	1	0.8	1	1.0
5 years but less than 10.....	5	4.0	6	6.1
10 years or more.....	117	92.8	90	91.9

TABLE 11A
AGE FIRST KNOWN ARREST INCLUDING PRESENT ARREST
MALE CIVIL NARCOTIC ADDICTS NEWLY RECEIVED FROM COURT
1979 and 1980

Age first known arrest including present arrest	1979		1980	
	Number	Percent	Number	Percent
Total.....	539	100.0	414	100.0
Under 12.....	27	5.0	21	5.1
12-13.....	66	12.2	48	11.6
14-15.....	105	19.5	78	18.8
16.....	50	9.3	47	11.4
17.....	58	10.8	39	9.4
18.....	95	17.6	79	19.1
19-20.....	73	13.6	49	11.8
21-24.....	46	8.6	40	9.7
25-29.....	10	1.8	12	2.9
30 and over.....	9	1.6	1	0.2
Median age in years.....	17.4		17.3	

TABLE 11B
AGE FIRST KNOWN ARREST INCLUDING PRESENT ARREST
FEMALE CIVIL NARCOTIC ADDICTS NEWLY RECEIVED FROM COURT
1979 and 1980

Age first known arrest including present arrest	1979		1980	
	Number	Percent	Number	Percent
Total.....	126	100.0	98	100.0
Under 12.....	6	4.8	-	-
12-13.....	8	6.3	9	9.2
14-15.....	14	11.1	7	7.1
16.....	5	4.0	5	5.1
17.....	8	6.3	4	4.1
18.....	21	16.7	22	22.5
19-20.....	19	15.1	22	22.5
21-24.....	24	19.0	17	17.3
25-29.....	12	9.6	7	7.1
30 and over.....	9	7.1	5	5.1
Median age in years.....	19.1		19.1	

TABLE 12A
PRIOR CRIMINAL COMMITMENT SERVED
MALE CIVIL NARCOTIC ADDICTS NEWLY RECEIVED FROM COURT
1979 and 1980

Prior criminal commitment served	1979		1980	
	Number	Percent	Number	Percent
Total.....	539	100.0	414	100.0
No prior.....	57	10.6	43	10.4
1 or 2 jail or juvenile.....	196	36.3	124	30.0
3 or more jail or juvenile.....	157	29.1	128	30.9
Prior prison.....	129	24.0	119	28.7
1 prison.....	96	17.8	78	18.8
2 or more prison.....	33	6.2	41	9.9

TABLE 12B
PRIOR CRIMINAL COMMITMENT SERVED
FEMALE CIVIL NARCOTIC ADDICTS NEWLY RECEIVED FROM COURT
1979 and 1980

Prior criminal commitment served	1979		1980	
	Number	Percent	Number	Percent
Total.....	126	100.0	98	100.0
No prior.....	35	27.8	25	25.5
1 or 2 jail or juvenile.....	46	36.5	34	34.7
3 or more jail or juvenile.....	30	23.8	25	25.5
Prior prison.....	15	11.9	14	14.3
1 prison.....	12	9.5	12	12.3
2 or more prison.....	3	2.4	2	2.0

CIVIL COMMITMENT PROGRAM FOR NARCOTIC ADDICTS

TABLE 13A
PRIOR PRISON COMMITMENT SERVED
MALE CIVIL NARCOTIC ADDICTS NEWLY RECEIVED FROM COURT
1979 and 1980

Prior prison commitment served	1979		1980	
	Number	Percent	Number	Percent
Total.....	539	100.0	414	100.0
No prior prison.....	410	76.1	295	71.3
Prior prison.....	129	23.9	119	28.7
Felon commitment to California Department of Corrections still active.....	28	5.2	25	6.0
Prior California prison.....	81	15.0	73	17.6
Prior other prison.....	20	3.7	21	5.1

Note: When more than one prior commitment was served, the California commitment, if any, was counted.

TABLE 13B
PRIOR PRISON COMMITMENT SERVED
FEMALE CIVIL NARCOTIC ADDICTS NEWLY RECEIVED FROM COURT
1979 and 1980

Prior prison commitment served	1979		1980	
	Number	Percent	Number	Percent
Total.....	126	100.0	98	100.0
No prior prison.....	111	88.0	84	85.7
Prior prison.....	15	12.0	14	14.3
Felon commitment to California Department of Corrections still active.....	2	1.6	3	3.1
Prior California prison.....	7	5.6	9	9.2
Prior other prison.....	6	4.8	2	2.0

Note: When more than one prior commitment was served, the California commitment, if any, was counted.

CHARACTERISTICS OF RESIDENTS IN CALIFORNIA REHABILITATION CENTER INSTITUTION PROGRAM

The California Rehabilitation Center population on December 31, 1980 consisted of 841 persons, 656 men and 185 women. This was a decrease of 10.5 percent from the 940 persons in the institution program on December 31, 1979. Almost all (97.4 percent) of the male civil narcotic addict institution population and 89.7 percent of the women had a felony charge pending on December 31, 1980 (Tables 14A and 14B). Of the 639 men in the institution on December 31, 1980 with felony charges, 53.7 percent involved crimes against property offenses and 33.3 percent involved controlled substances and marijuana offenses. The 166 women in the institution on December 31, 1980 with felony charges consisted of 50 percent for controlled substances and marijuana offenses and 39.2 percent who were convicted of crimes against property offenses (Tables 15A and 15B).

Over half of the male and female civil narcotic addict institution population were committed from Southern California counties in both December 31, 1979 and 1980. Los Angeles County committed 28.5 percent of the male population and 20 percent of the female population in the institution on December 31, 1980 (Tables 16A and 16B).

Both men and women had a shift in the ethnic distribution. On December 31, 1979, the male ethnic distribution was: 41.6 percent white, 33.6 percent Mexican-American and 23.4 percent black. The comparable data for December 31, 1980 was: 39.5 percent white, 38.4 percent Mexican-American and 20.3 percent black. Female civil addicts had an ethnic distribution on December 31, 1979 of 49.5 percent white, 23.3 percent Mexican-American, and 21.1 percent black. The comparable data for December 31, 1980 was: 47.0 percent white, 28.1 percent Mexican-American and 20.6 percent black. For both men and women the proportion of Mexican-American was increasing while the white and black populations were decreasing (Tables 17A and 17B).

The median age for male and female civil narcotic addicts increased slightly from 28.9 years for the men and 27.6 years for women on December 31, 1979 to 29.5 years for the men and 28.2 years for the women on December 31, 1980. The percent under 25 years for the men decreased from 20.0 percent on December 31, 1979 to 15.1 percent on December 31, 1980. The women experienced a greater decrease in the percent under 25, going from 29.4 percent of the December 31, 1979 population to 20.0 percent of the December 31, 1980 population (Tables 18A and 18B).

Male civil narcotic addicts with prior prison terms increased from December 31, 1979 to December 31, 1980, from 18.7 percent to 22.3 percent, respectively. Women who had prior prison records represented 8.4 percent of the December 31, 1979 population and 7.0 percent of the population on December 31, 1980 (Tables 19A and 19B). Exactly the same 39.2 percent of the male civil addict population had not been released since commitment for both years (Table 20).

CIVIL COMMITMENT PROGRAM FOR NARCOTIC ADDICTS

TABLE 14A
TYPE OF CHARGE
MALE CIVIL NARCOTIC ADDICTS IN INSTITUTION PROGRAM
December 31, 1979 and 1980

Type of charge	1979		1980	
	Number	Percent	Number	Percent
Total.....	760	100.0	656	100.0
Felony charge.....	731	96.2	639	97.4
Misdemeanor charge.....	29	3.8	17	2.6
No criminal charge.....	-	-	-	-

TABLE 14B
TYPE OF CHARGE
FEMALE CIVIL NARCOTIC ADDICTS IN INSTITUTION PROGRAM
December 31, 1979 and 1980

Type of charge	1979		1980	
	Number	Percent	Number	Percent
Total.....	180	100.0	185	100.0
Felony charge.....	159	88.3	166	89.7
Misdemeanor charge.....	21	11.7	19	10.3
No criminal charge.....	-	-	-	-

TABLE 15A
OFFENSE
BY TYPE OF CHARGE
MALE CIVIL NARCOTIC ADDICTS IN INSTITUTION PROGRAM
December 31, 1979 and 1980

Offense	Total		Felony charge		Misdemeanor charge	
	Number	Percent	Number	Percent	Number	Percent
1979						
Total.....	760	100.0	731	100.0	29	100.0
CSS* I & II (opiate).....	228	30.0	227	31.1	1	3.4
CSS* III, IV & V (dang. drugs).....	15	2.0	13	1.8	2	6.9
Marijuana.....	11	1.4	9	1.2	2	6.9
Misdemeanor narcotics.....	13	1.7	-	-	13	44.8
Crimes against property.....	402	52.9	394	53.9	8	27.7
Other felony offenses.....	89	11.7	88	12.0	1	3.4
Other misdemeanor offenses.....	2	0.3	-	-	2	6.9
1980						
Total.....	656	100.0	639	100.0	17	100.0
CSS* I & II (opiate).....	192	29.3	192	30.0	-	-
CSS* III, IV & V (dang. drugs).....	17	2.6	16	2.5	1	5.9
Marijuana.....	7	1.1	5	0.8	2	11.8
Misdemeanor narcotics.....	5	0.7	-	-	5	29.4
Crimes against property.....	349	53.2	343	53.7	6	35.2
Other felony offenses.....	84	12.8	83	13.0	1	5.9
Other misdemeanor offenses.....	2	0.3	-	-	2	11.8

*Controlled Substances Schedules.

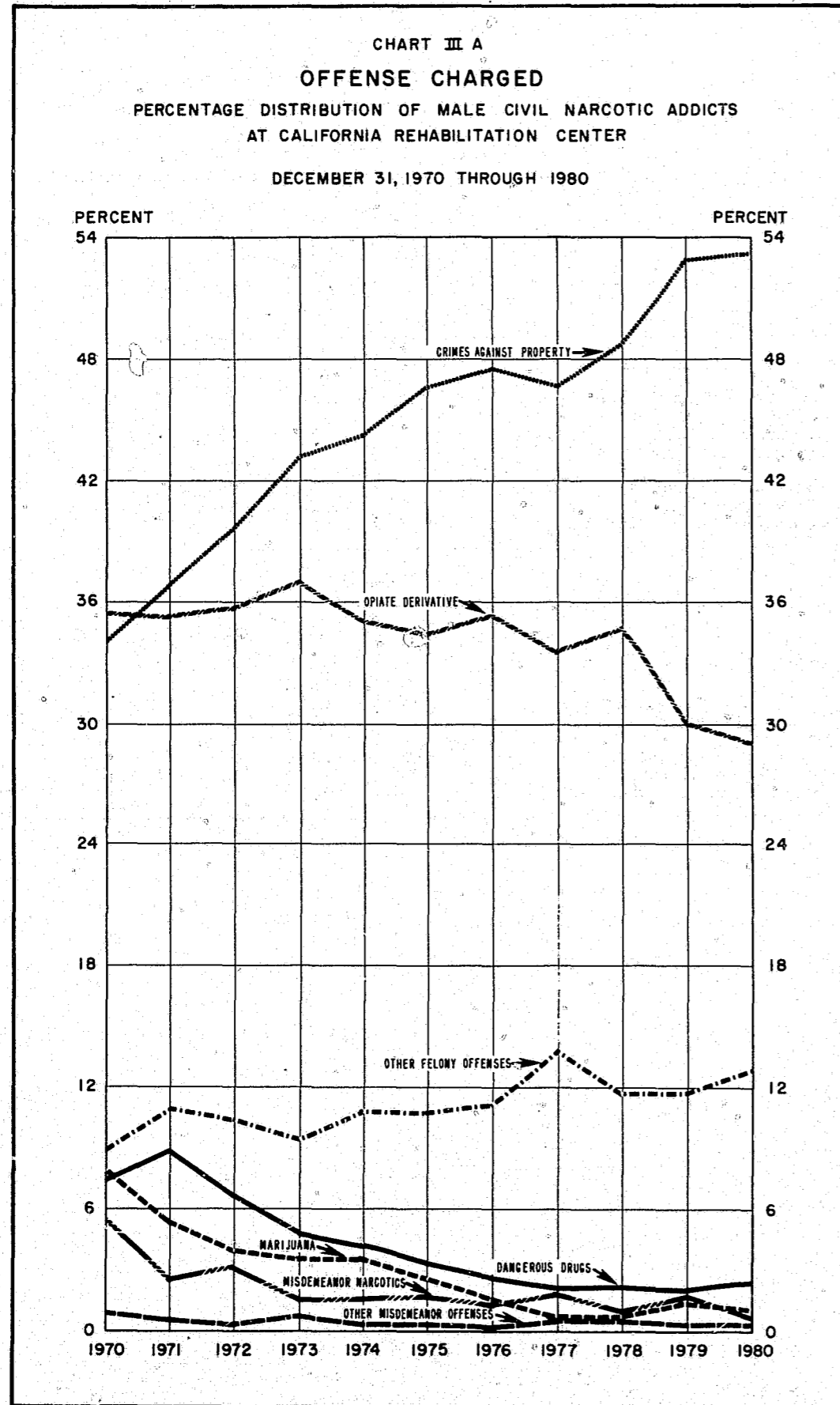

TABLE 15B
OFFENSE
BY TYPE OF CHARGE
FEMALE CIVIL NARCOTIC ADDICTS IN INSTITUTION PROGRAM
December 31, 1979 and 1980

Offense	Total		Felony charge		Misdemeanor charge	
	Number	Percent	Number	Percent	Number	Percent
1979						
Total	180	100.0	159	100.0	21	100.0
CSS* I & II (opiate)	64	35.6	64	40.2	-	-
CSS* III, IV & V (dang. drugs)	4	2.2	3	1.9	1	4.8
Marijuana	-	-	-	-	4	19.0
Misdemeanor narcotics	4	2.2	-	-	-	-
Crimes against property	95	52.8	79	49.7	16	76.2
Other felony offenses	13	7.2	13	8.2	-	-
Other misdemeanor offenses	-	-	-	-	-	-
1980						
Total	185	100.0	166	100.0	19	100.0
CSS* I & II (opiate)	75	40.6	75	45.2	-	-
CSS* III, IV & V (dang. drugs)	10	5.4	8	4.8	2	10.5
Marijuana	1	0.5	-	-	1	5.3
Misdemeanor narcotics	5	2.7	-	-	5	26.3
Crimes against property	75	40.6	65	39.2	10	52.6
Other felony offenses	18	9.7	18	10.8	-	-
Other misdemeanor offenses	1	0.5	-	-	1	5.3

*Controlled Substances Schedules.

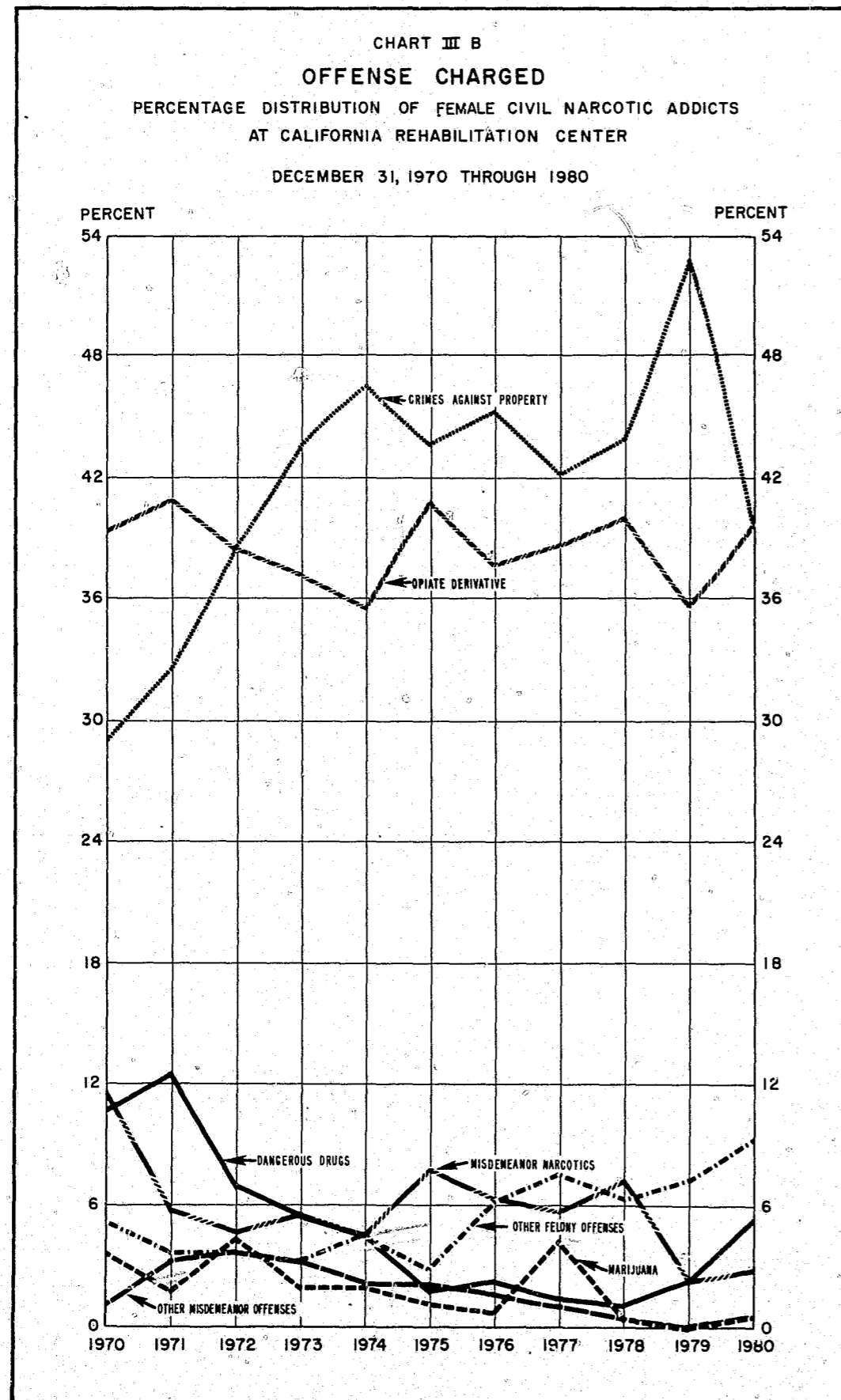

TABLE 16A
AREA OF COMMITMENT
BY TYPE OF CHARGE
MALE CIVIL NARCOTIC ADDICTS IN INSTITUTION PROGRAM
December 31, 1979 and 1980

Area of commitment	Total		Felony charge		Misdemeanor charge	
	Number	Percent	Number	Percent	Number	Percent
1979						
Total	760	100.0	731	100.0	29	100.0
Southern California counties	424	55.8	409	56.0	15	51.8
Los Angeles County	238	31.3	232	31.8	6	20.7
9 other counties	186	24.5	177	24.2	9	31.1
Northern California counties	336	44.2	322	44.0	14	48.2
1980						
Total	656	100.0	639	100.0	17	100.0
Southern California counties	358	54.6	348	54.5	10	58.8
Los Angeles County	187	28.5	185	29.0	2	11.8
9 other counties	171	26.1	163	25.5	8	47.0
Northern California counties	298	45.4	291	45.5	7	41.2

TABLE 16B
AREA OF COMMITMENT
BY TYPE OF CHARGE
FEMALE CIVIL NARCOTIC ADDICTS IN INSTITUTION PROGRAM
December 31, 1979 and 1980

Area of commitment	Total		Felony charge		Misdemeanor charge	
	Number	Percent	Number	Percent	Number	Percent
1979						
Total	180	100.0	159	100.0	21	100.0
Southern California counties	100	55.6	83	52.2	17	81.0
Los Angeles County	44	24.5	40	25.2	4	19.0
9 other counties	56	31.1	43	27.0	13	62.0
Northern California counties	80	44.4	76	47.8	4	19.0
1980						
Total	185	100.0	166	100.0	19	100.0
Southern California counties	101	54.6	88	53.0	13	68.4
Los Angeles County	37	20.0	35	21.1	2	10.5
9 other counties	64	34.6	53	31.9	11	57.9
Northern California counties	84	45.4	78	47.0	6	31.6

TABLE 17A
ETHNIC GROUP
BY TYPE OF CHARGE
 MALE CIVIL NARCOTIC ADDICTS IN INSTITUTION PROGRAM
 December 31, 1979 and 1980

Ethnic group	Total		Felony charge		Misdemeanor charge	
	Number	Percent	Number	Percent	Number	Percent
1979						
Total	760	100.0	731	100.0	29	100.0
White	316	41.6	303	41.5	13	44.8
Mexican-American	255	33.6	245	33.5	10	34.5
Black	178	23.4	174	23.8	4	13.8
Other	11	1.4	9	1.2	2	6.9
1980						
Total	656	100.0	639	100.0	17	100.0
White	259	39.5	256	40.1	3	17.7
Mexican-American	252	38.4	243	38.0	9	52.9
Black	133	20.3	129	20.2	4	23.5
Other	12	1.8	11	1.7	1	5.9

TABLE 17B
ETHNIC GROUP
BY TYPE OF CHARGE
 FEMALE CIVIL NARCOTIC ADDICTS IN INSTITUTION PROGRAM
 December 31, 1979 and 1980

Ethnic group	Total		Felony charge		Misdemeanor charge	
	Number	Percent	Number	Percent	Number	Percent
1979						
Total	180	100.0	159	100.0	21	100.0
White	89	49.5	82	51.6	7	33.3
Mexican-American	42	23.3	36	22.6	6	28.6
Black	38	21.1	32	20.1	6	28.6
Other	11	6.1	9	5.7	2	9.5
1980						
Total	185	100.0	166	100.0	19	100.0
White	87	47.0	78	47.0	9	47.3
Mexican-American	52	28.1	49	29.5	3	15.8
Black	38	20.6	32	19.3	6	31.6
Other	8	4.3	7	4.2	1	5.3

TABLE 18A
AGE IN YEARS
BY TYPE OF CHARGE
 MALE CIVIL NARCOTIC ADDICTS IN INSTITUTION PROGRAM
 December 31, 1979 and 1980

Age in years	Total		Felony charge		Misdemeanor charge	
	Number	Percent	Number	Percent	Number	Percent
1979						
Total	760	100.0	731	100.0	29	100.0
Under 20	4	0.5	4	0.6	-	-
20-24	148	19.5	145	19.8	3	10.3
20	7	0.9	7	0.9	-	-
21	18	2.4	18	2.5	-	-
22	19	2.5	19	2.6	-	-
23	56	7.4	53	7.2	3	10.3
24	48	6.3	48	6.6	-	-
25-29	295	38.8	286	39.1	9	31.1
30-34	179	23.6	169	23.1	10	34.5
35-39	80	10.5	76	10.4	4	13.8
40 and over	54	7.1	51	7.0	3	10.3
Median age in years	28.9		28.8		31.3	
Percent under 21		1.4		1.5		
Percent under 25		20.0		20.4		10.3
1980						
Total	656	100.0	639	100.0	17	100.0
Under 20	2	0.3	1	0.2	1	5.9
20-24	97	14.8	94	14.7	3	17.7
20	10	1.5	9	1.4	1	5.9
21	7	1.1	7	1.1	-	-
22	14	2.1	14	2.2	-	-
23	28	4.3	28	4.4	-	-
24	38	5.8	36	5.6	2	11.8
25-29	252	38.4	248	38.8	4	23.5
30-34	178	27.2	172	26.9	6	35.2
35-39	75	11.4	74	11.6	1	5.9
40 and over	52	7.9	50	7.8	2	11.8
Median age in years	29.5		29.5		30.4	
Percent under 21		1.8		1.6		
Percent under 25		15.1		14.9		23.5

Note: Median computed from grouped data.

TABLE 188

**AGE IN YEARS
BY TYPE OF CHARGE**
FEMALE CIVIL NARCOTIC ADDICTS IN INSTITUTION PROGRAM
December 31, 1979 and 1980

Age in years	Total		Felony charge		Misdemeanor charge	
	Number	Percent	Number	Percent	Number	Percent
1979						
Total	180	100.0	159	100.0	21	100.0
Under 20	-	-	-	-	-	-
20-24	53	29.4	47	29.5	6	28.6
20	1	0.5	1	0.6	-	-
21	5	2.8	4	2.5	1	4.8
22	18	10.0	14	8.8	4	19.0
23	15	8.3	14	8.8	1	4.8
24	14	7.8	14	8.8	-	-
25-29	71	39.5	64	40.3	7	33.3
30-34	36	20.0	32	20.1	4	19.0
35-39	12	6.7	11	6.9	1	4.8
40 and over	8	4.4	5	3.2	3	14.3
Median age in years	27.6		27.5		28.2	
Percent under 21		0.6		0.6		
Percent under 25		29.4		29.5		28.6
1980						
Total	185	100.0	166	100.0	19	100.0
Under 20	1	0.5	1	0.6	-	-
20-24	36	19.5	34	20.5	2	10.5
20	1	0.5	1	0.6	-	-
21	3	1.6	3	1.8	-	-
22	8	4.3	8	4.8	-	-
23	6	3.3	6	3.6	-	-
24	18	9.8	16	9.7	2	10.5
25-29	87	47.0	75	45.2	12	63.2
30-34	45	24.3	41	24.7	4	21.0
35-39	13	7.1	13	7.8	-	-
40 and over	3	1.6	2	1.2	1	5.3
Median age in years	28.2		28.2		28.1	
Percent under 21		1.1		1.2		
Percent under 25		20.0		21.1		10.5

Note: Median computed from grouped data.

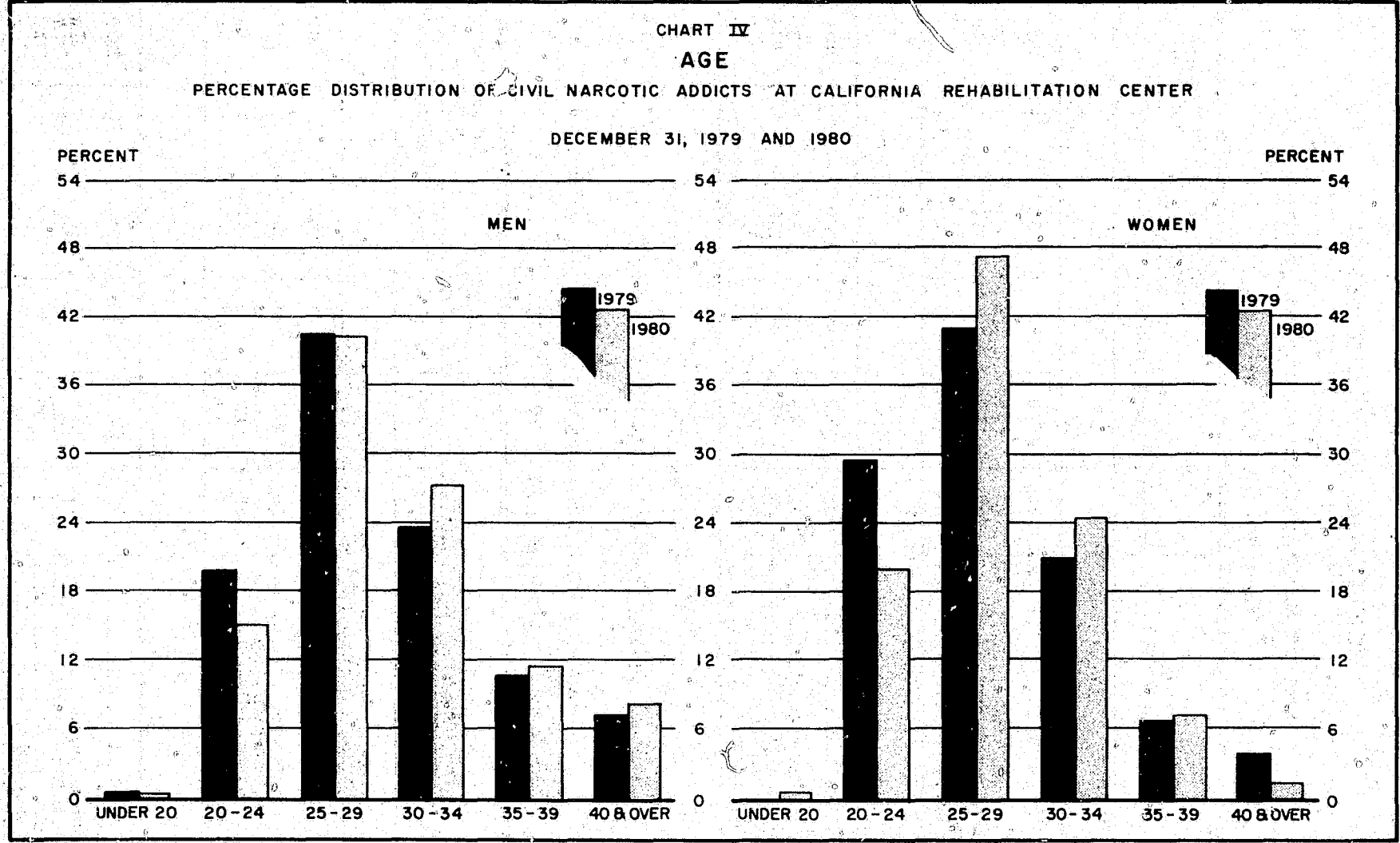

CHARACTERISTICS OF RESIDENTS

TABLE 19A
**PRIOR CRIMINAL COMMITMENT SERVED
 BY TYPE OF CHARGE**
 MALE CIVIL NARCOTIC ADDICTS IN INSTITUTION PROGRAM
 December 31, 1979 and 1980

Prior criminal commitment served	Total		Felony charge		Misdemeanor charge	
	Number	Percent	Number	Percent	Number	Percent
1979						
Total	760	100.0	731	100.0	29	100.0
No prior commitment	69	9.1	68	9.3	1	3.4
Prior jail or juvenile only	549	72.2	522	71.4	27	93.2
One prison	99	13.0	98	13.4	1	3.4
Two or more prison	43	5.7	43	5.9	-	-
1980						
Total	656	100.0	639	100.0	17	100.0
No prior commitment	52	7.9	51	8.0	1	5.9
Prior jail or juvenile only	458	69.8	442	69.2	16	94.1
One prison	106	16.2	106	16.6	-	-
Two or more prison	40	6.1	40	6.2	-	-

TABLE 19B
**PRIOR CRIMINAL COMMITMENT SERVED
 BY TYPE OF CHARGE**
 FEMALE CIVIL NARCOTIC ADDICTS IN INSTITUTION PROGRAM
 December 31, 1979 and 1980

Prior criminal commitment served	Total		Felony charge		Misdemeanor charge	
	Number	Percent	Number	Percent	Number	Percent
1979						
Total	180	100.0	159	100.0	21	100.0
No prior commitment	38	21.1	33	20.8	5	23.8
Prior jail or juvenile only	127	70.5	115	72.3	12	57.1
One prison	12	6.7	9	5.7	3	14.3
Two or more prison	3	1.7	2	1.2	1	4.8
1980						
Total	185	100.0	166	100.0	19	100.0
No prior commitment	36	19.5	32	19.3	4	21.0
Prior jail or juvenile only	136	73.5	122	73.5	14	73.7
One prison	12	6.5	11	6.6	1	5.3
Two or more prison	1	0.5	1	0.6	-	-

TABLE 20A
**STATUS WITH REFERENCE TO OUTPATIENT EXPERIENCE
 BY TYPE OF CHARGE**
 MALE CIVIL NARCOTIC ADDICTS IN INSTITUTION PROGRAM
 December 31, 1979 and 1980

Outpatient experience	Total		Felony charge		Misdemeanor charge	
	Number	Percent	Number	Percent	Number	Percent
1979						
Total	760	100.0	731	100.0	29	100.0
Not released since commitment	298	39.2	292	40.0	6	20.7
Released and returned once	179	23.5	169	23.1	10	34.5
Released and returned twice	110	14.5	103	14.1	7	24.1
Released and returned more than twice	173	22.8	167	22.8	6	20.7
1980						
Total	656	100.0	639	100.0	17	100.0
Not released since commitment	257	39.2	254	39.8	3	17.7
Released and returned once	142	21.6	140	21.9	2	11.8
Released and returned twice	107	16.3	100	15.6	7	41.1
Released and returned more than twice	150	22.9	145	22.7	5	29.4

TABLE 20B
**STATUS WITH REFERENCE TO OUTPATIENT EXPERIENCE
 BY TYPE OF CHARGE**
 FEMALE CIVIL NARCOTIC ADDICTS IN INSTITUTION PROGRAM
 December 31, 1979 and 1980

Outpatient experience	Total		Felony charge		Misdemeanor charge	
	Number	Percent	Number	Percent	Number	Percent
1979						
Total	180	100.0	159	100.0	21	100.0
Not released since commitment	67	37.2	60	37.7	7	33.3
Released and returned once	48	26.7	42	26.4	6	28.6
Released and returned twice	24	13.3	23	14.5	1	4.8
Released and returned more than twice	41	22.8	34	21.4	7	33.3
1980						
Total	185	100.0	166	100.0	19	100.0
Not released since commitment	63	34.1	60	36.1	3	15.8
Released and returned once	35	18.9	32	19.3	3	15.8
Released and returned twice	26	14.0	22	13.3	4	21.0
Released and returned more than twice	61	33.0	52	31.3	9	47.4

TABLE 21B—1980
METHOD OF RELEASE
BY TYPE OF CHARGE

FEMALE CIVIL NARCOTIC ADDICTS RELEASED FROM INSTITUTION

1980

Method of release	Total		Felony charge		Misdemeanor charge		No criminal charge	
	Number	Percent	Number	Percent	Number	Percent	Number	Percent
Total.....	429	100.0	384	100.0	45	100.0	-	-
To outpatient status..	377	87.9	343	89.3	34	75.6	-	-
Discharge by expiration of commitment.....	-	-	-	-	-	-	-	-
Discharge—unfit for program.....	52	12.1	41	10.7	11	24.4	-	-
Death.....	-	-	-	-	-	-	-	-
First release.....	102	100.0	95	100.0	7	100.0	-	-
To outpatient status.....	90	88.2	83	87.4	7	100.0	-	-
Discharge by expiration of commitment.....	-	-	-	-	-	-	-	-
Discharge—unfit for program.....	12	11.8	12	12.6	-	-	-	-
Death.....	-	-	-	-	-	-	-	-
Re-release.....	327	-	289	-	38	-	-	-
After return with new civil commitment.....	13	100.0	13	100.0	-	-	-	-
To outpatient status.....	12	92.3	12	92.3	-	-	-	-
Discharge by expiration of commitment.....	-	-	-	-	-	-	-	-
Discharge—unfit for program.....	1	7.7	1	7.7	-	-	-	-
Death.....	-	-	-	-	-	-	-	-
After return without new civil commitment.....	314	100.0	276	100.0	38	100.0	-	-
To outpatient status.....	275	87.6	248	89.9	27	71.1	-	-
Discharge by expiration of commitment.....	-	-	-	-	-	-	-	-
Discharge—unfit for program.....	39	12.4	28	10.1	11	28.9	-	-
Death.....	-	-	-	-	-	-	-	-

TABLE 22A
MEDIAN TIME IN RESIDENCE BEFORE LAST RELEASE
TYPE OF RELEASE AND TYPE OF CHARGE
MALE CIVIL NARCOTIC ADDICTS RELEASED TO OUTPATIENT STATUS
1971 through 1980

Year of release	Total number released	First release		Re-release after return to California Rehabilitation Center			
		Number	Median time in residence in months	With new civil commitment		Without new civil commitment	
				Number	Median time in residence in months	Number	Median time in residence in months
Total							
1971.....	4,089	2,247	8	216	8	1,626	4
1972.....	3,208	1,697	7	207	7	1,304	2
1973.....	3,597	1,588	7	211	8	1,798	4
1974.....	2,948	1,295	7	191	8	1,462	4
1975.....	3,155	1,469	7	172	9	1,514	4
1976.....	3,485	1,338	7	192	8	1,955	4
1977.....	3,197	1,298	8	144	9	1,755	5
1978.....	2,504	868	8	117	9	1,519	4
1979.....	1,874	625	8	74	8	1,175	3
1980.....	1,347	358	8	62	8	927	4
Felony charge							
1971.....	3,381	1,922	8	205	8	1,254	3
1972.....	2,861	1,570	7	197	7	1,094	2
1973.....	3,276	1,462	7	203	8	1,611	4
1974.....	2,747	1,208	7	186	8	1,353	5
1975.....	2,973	1,379	8	168	9	1,426	4
1976.....	3,289	1,250	7	189	8	1,850	4
1977.....	3,049	1,239	8	139	9	1,671	5
1978.....	2,380	828	8	112	9	1,440	4
1979.....	1,818	619	8	74	8	1,125	3
1980.....	1,299	351	8	61	8	887	4
Misdemeanor charge							
1971.....	343	163	8	7	-	173	5
1972.....	235	106	6	9	-	120	2.5
1973.....	257	114	6	6	-	137	2
1974.....	178	83	6	5	-	90	2
1975.....	166	88	7	4	-	74	2.5
1976.....	191	87	7	3	-	101	4
1977.....	143	58	7	5	-	80	3
1978.....	120	39	8	5	-	76	5
1979.....	54	6	-	-	-	48	2.5
1980.....	47	7	-	1	-	39	4
No criminal charge							
1971.....	365	162	8	4	-	199	2
1972.....	112	21	6	1	-	90	2
1973.....	64	12	-	2	-	50	2
1974.....	23	4	-	-	-	19	3
1975.....	16	2	-	-	-	14	-
1976.....	5	1	-	-	-	4	-
1977.....	5	1	-	-	-	4	-
1978.....	4	1	-	-	-	3	-
1979.....	2	-	-	-	-	2	-
1980.....	1	-	-	-	-	1	-

Note: Median computed for 15 or more cases.

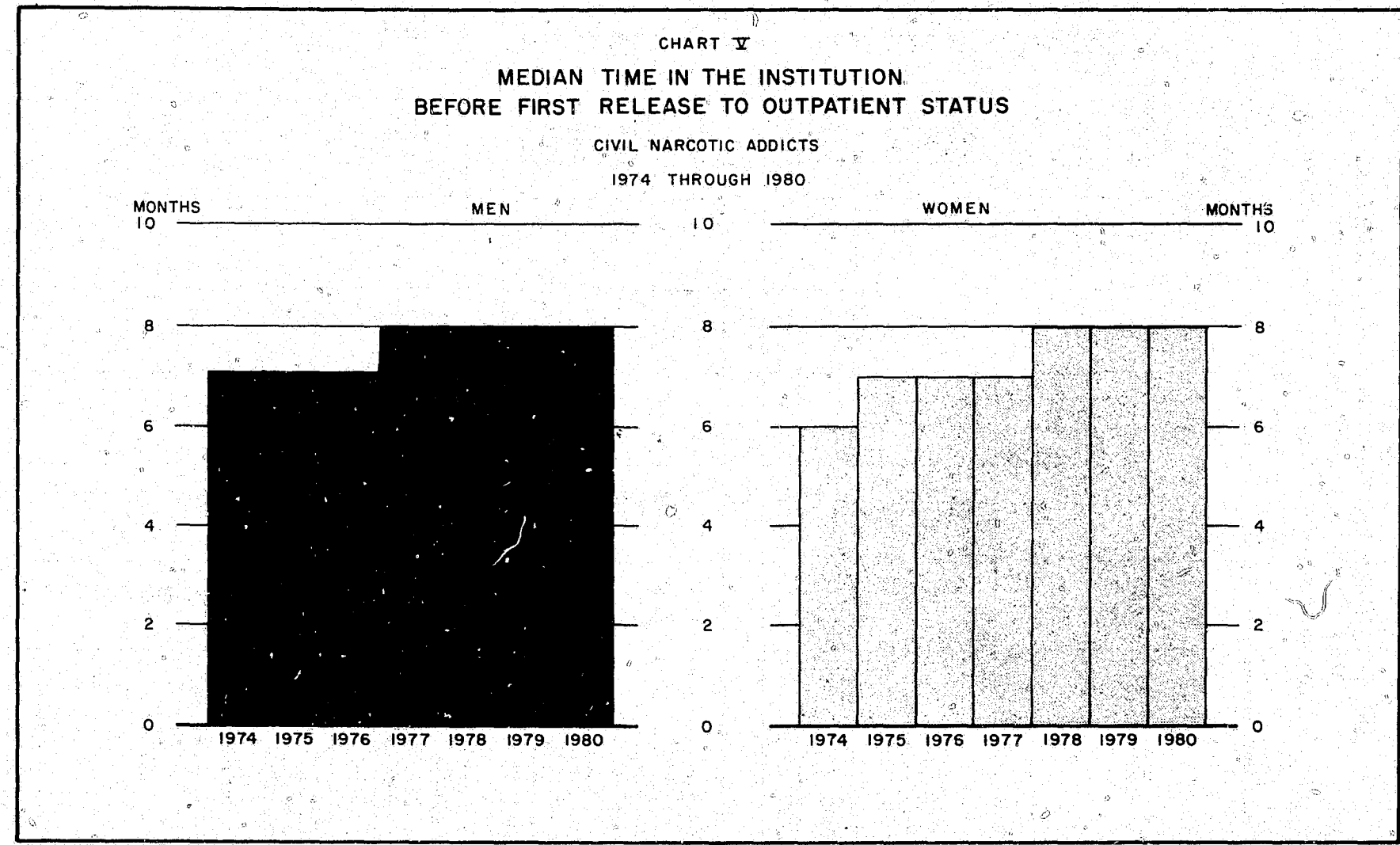

TABLE 22B
MEDIAN TIME IN RESIDENCE BEFORE LAST RELEASE
TYPE OF RELEASE AND TYPE OF CHARGE
FEMALE CIVIL NARCOTIC ADDICTS RELEASED TO OUTPATIENT STATUS
1971 through 1980

Year of release	Total number released	First release		Re-release after return to California Rehabilitation Center			
		Number	Median time in residence in months	With new civil commitment		Without new civil commitment	
				Number	Median time in residence in months	Number	Median time in residence in months
Total							
1971	471	254	9	24	8	193	4
1972	463	272	7	10	-	181	2
1973	505	284	6	26	6	195	4
1974	503	266	6	22	6	215	2
1975	566	278	7	19	7	269	3
1976	678	285	7	26	7	267	4
1977	817	398	7	24	8	395	4
1978	642	236	8	24	7.5	382	4
1979	552	183	8	14	-	355	4
1980	377	90	8	12	-	275	3
Felony charge							
1971	350	192	9	24	8	134	4
1972	367	231	7	10	-	126	3
1973	401	231	6	26	6	144	4
1974	412	220	6	20	6	172	2
1975	451	222	8	17	7	212	3.5
1976	542	228	7	24	7	290	4
1977	663	338	7	20	8	305	3
1978	557	210	8	23	7	324	4
1979	485	168	8	13	-	304	4
1980	343	83	8	12	-	248	3
Misdemeanor charge							
1971	86	44	8	-	-	42	6
1972	75	33	6	-	-	42	2
1973	95	49	6	-	-	46	2.5
1974	86	45	6	2	-	39	4.5
1975	112	55	7	2	-	55	3
1976	136	57	6	2	-	77	2
1977	152	59	6	4	-	89	4
1978	85	26	6.5	1	-	58	4
1979	67	15	6	1	-	51	4
1980	34	7	-	-	-	27	4
No criminal charge							
1971	35	18	8.5	-	-	17	3
1972	21	8	-	-	-	13	-
1973	9	4	-	-	-	5	-
1974	5	1	-	-	-	4	-
1975	3	1	-	-	-	2	-
1976	-	-	-	-	-	-	-
1977	2	1	-	-	-	1	-
1978	-	-	-	-	-	-	-
1979	-	-	-	-	-	-	-
1980	-	-	-	-	-	-	-

Note: Median computed for 15 or more cases.

TABLE 23A
OFFENSE AND MEDIAN TIME IN RESIDENCE
MALE CIVIL NARCOTIC ADDICTS RELEASED TO OUTPATIENT STATUS FOR THE FIRST TIME
1979 and 1980

Offense	1979		1980	
	Number	Median time in residence in months	Number	Median time in residence in months
Total.....	625	8	358	8
Felony charge.....	619	8	351	8
Robbery 1st.....	32	13	11	-
Robbery 2nd.....	21	12	13	-
Burglary 1st.....	26	7	28	9
Burglary 2nd.....	174	7	126	8
All thefts.....	65	8	26	7
Forgery and checks.....	46	7	22	7
CSS * I & II (opiate).....	225	8	101	8
CSS * III, IV & V (dang. drugs).....	14	-	5	-
Marijuana.....	3	-	5	-
Other felonies.....	13	-	14	-
Misdemeanor charge.....	6	-	7	-

* Controlled Substances Schedules.
Note: Median computed for 15 or more cases.

TABLE 23B
OFFENSE AND MEDIAN TIME IN RESIDENCE
FEMALE CIVIL NARCOTIC ADDICTS RELEASED TO OUTPATIENT STATUS FOR THE FIRST TIME
1979 and 1980

Offense	1979		1980	
	Number	Median time in residence in months	Number	Median time in residence in months
Total.....	183	8	90	8
Felony charge.....	168	8	83	8
Forgery and checks.....	25	6	15	6
CSS * I & II (opiate).....	84	8.5	28	9
CSS * III, IV & V (dang. drugs).....	5	-	5	-
Marijuana.....	-	-	-	-
Other felonies.....	54	8	35	8
Misdemeanor charge.....	15	6	7	-

* Controlled Substances Schedules.
Note: Median computed for 15 or more cases.

OUTPATIENT POPULATION

Outpatients under supervision in the community decreased 28.6 percent from 3,586 civil narcotic addicts on December 31, 1979 to 2,559 persons on December 31, 1980. There were 3,261 persons received on outpatient status, 1,724 persons (52.9 percent) released from the institution program and 1,537 persons (47.1 percent) were reinstated or reactivated to active outpatient status during 1980. Of the 4,288 persons removed from outpatient status, 3,338 persons or 77.8 percent were suspended, 728 persons or 17.0 percent successfully completed the program, 192 persons or 4.5 percent were discharged by court order, and 30 persons died (Table 24).

Of the 1,957 male civil narcotic addicts in outpatient status on December 31, 1980, 96.2 percent had a felony charge and 3.7 percent had a misdemeanor charge. In contrast, on December 31, 1980, there were 89.4 percent of the female outpatients with a felony charge and 10.6 percent had a misdemeanor charge (Tables 25A and 25B).

Of the male addicts with a felony charge on December 31, 1980, 45.1 percent had committed crimes against property and 40.8 percent had Controlled Substance Schedules I & II (opiate) offenses. The percentages for the women differed from the men. Of the women with a felony charge 45.6 percent had committed Controlled Substance Schedules I & II (opiate) offenses and 45.0 percent had committed crimes against property offenses (Tables 26A and 26B). Over half of the men and women in outpatient status are in southern California counties, 54.6 percent of the men and 57.5 percent of the women (Tables 27A and 27B).

The ethnic distribution of the male civil narcotic addicts in outpatient status on December 31, 1980 was 42.5 percent white, 37.1 percent Mexican-American, and 19.3 percent black. The ethnic distribution for the female civil narcotic addict outpatient population was 56.3 percent white, 22.8 percent Mexican-American, and 17.8 percent black (Tables 28A and 28B).

Civil narcotic addicts in outpatient status for the first time represented 40.6 percent of the male population and 42.5 percent of the female population. Addicts in outpatient status for less than one year represented 39 percent of the men and 34.7 percent of the women during 1980 (Tables 29A and 29B).

During 1980, there were 1,361 male and 422 female civil narcotic addicts suspended for the first time after spending a median four months in active outpatient status (Tables 31A and 31B). Of the 1,347 men released during 1980 to outpatient status, 49.7 percent were suspended the same year of release. A slightly higher proportion (54.9 percent) of the female civil narcotic addicts released during 1980 were suspended the same year of release (Tables 32A and 32B). The 1,533 men and women reinstated to active status include a number of cases suspended and reinstated the same day to break the outpatient time if they got into difficulty while under outpatient supervision (Table 33).

Over one-fourth (27.3 percent) of the men released to outpatient supervision in 1980 were returned to the institution program during 1980. This was the highest rate of return for any year from 1971 through 1980. The majority (26.3 percent) were returned without a new civil commitment. Exactly the same percentage (27.3 percent) of women were returned by the end of the same year released (Tables 34A and 34B).

The disposition of persons released to outpatient status are shown on Tables 35A and 35B as of December 31, 1979 for release years 1974 through 1979 and December 31, 1980 for years 1975 through 1980.

TABLE 24
MOVEMENT IN OUTPATIENT STATUS
CIVIL NARCOTIC ADDICTS
1979 and 1980

Type of movement	1979			1980		
	Total	Men	Women	Total	Men	Women
Population, end of previous year	4,476	3,571	905	3,586	2,769	817
Received in outpatient status	4,702	3,628	1,074	3,261	2,554	707
From institution	2,426	1,874	552	1,724	1,347	377
Reinstated	2,267	1,745	522	1,533	1,203	330
Reactivated	9	9	-	4	4	-
Removed from outpatient status	5,592	4,430	1,162	4,288	3,366	922
Suspended	4,558	3,567	991	3,338	2,596	742
Successfully completed program	841	693	148	728	569	159
Discharged by other court order*	151	135	16	192	175	17
Died	42	35	7	30	26	4
Population, end of year	3,586	2,769	817	2,559	1,957	602
Net change during year	-890	-802	-88	-1,027	-812	-215

* Other court orders as unfit, writs, reversals of judgment.

CHART VI
CALIFORNIA AND OUTPATIENT POPULATION, CALIFORNIA REHABILITATION CENTER

1970 THROUGH 1980

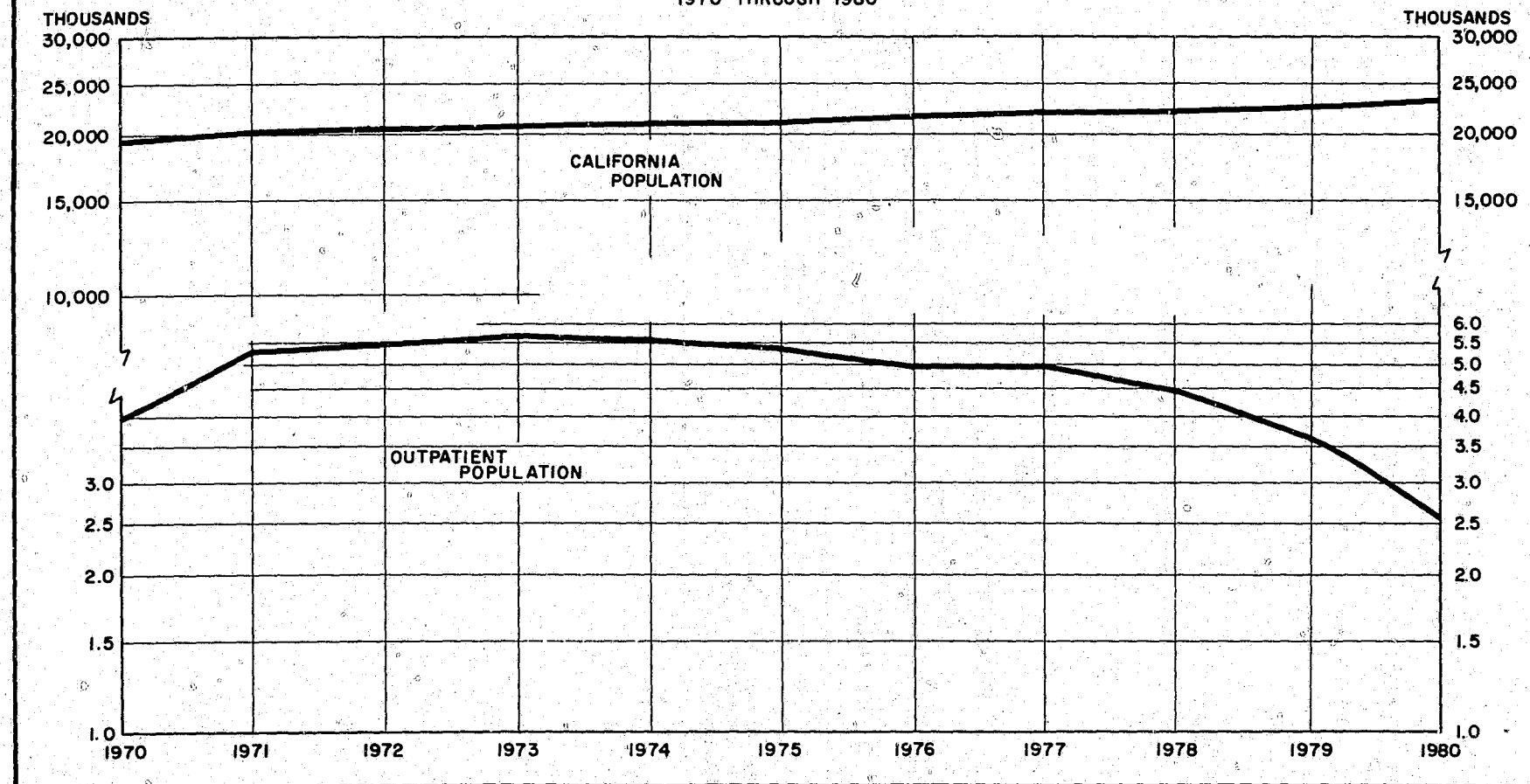

OUTPATIENT POPULATION

CIVIL COMMITMENT PROGRAM FOR NARCOTIC ADDICTS

TABLE 25A
TYPE OF CHARGE
MALE CIVIL NARCOTIC ADDICTS IN OUTPATIENT STATUS
December 31, 1979 and 1980

Type of charge	1979		1980	
	Number	Percent	Number	Percent
Total.....	2,769	100.0	1,957	100.0
Felony charge	2,661	96.1	1,883	96.2
Misdemeanor charge	105	3.8	73	3.7
No criminal charge	3	0.1	1	0.1

TABLE 25B
TYPE OF CHARGE
FEMALE CIVIL NARCOTIC ADDICTS IN OUTPATIENT STATUS
December 31, 1979 and 1980

Type of charge	1979		1980	
	Number	Percent	Number	Percent
Total.....	817	100.0	602	100.0
Felony charge	707	86.5	538	89.4
Misdemeanor charge	110	13.5	64	10.6
No criminal charge	-	-	-	-

OUTPATIENT POPULATION

TABLE 26A
OFFENSE
BY TYPE OF CHARGE
MALE CIVIL NARCOTIC ADDICTS IN OUTPATIENT STATUS
December 31, 1979 and 1980

Offense	Total		Felony charge		Misdemeanor charge	
	Number	Percent	Number	Percent	Number	Percent
1979						
Total.....	2,769					
No criminal charge	3					
Total charged	2,766	100.0	2,661	100.0	105	100.0
CSS * I & II (opiate)	1,106	40.0	1,103	41.5	3	2.9
CSS * III, IV & V (dang. drugs)	83	3.0	83	3.1	-	-
Marijuana	42	1.5	41	1.5	1	0.9
Misdemeanor narcotics	33	1.2	-	-	33	31.4
Crimes against property	1,224	44.3	1,171	44.0	53	50.5
Other felony offenses	269	9.7	263	9.9	6	5.7
Other misdemeanor offenses	9	0.3	-	-	9	8.6
1980						
Total.....	1,957					
No criminal charge	1					
Total charged	1,956	100.0	1,883	100.0	73	100.0
CSS * I & II (opiate)	770	39.4	768	40.8	2	2.7
CSS * III, IV & V (dang. drugs)	45	2.3	45	2.4	-	-
Marijuana	26	1.3	26	1.4	-	-
Misdemeanor narcotics	26	1.3	-	-	26	35.6
Crimes against property	887	45.4	850	45.1	37	50.7
Other felony offenses	197	10.1	194	10.3	3	4.1
Other misdemeanor offenses	5	0.2	-	-	5	6.9

* Controlled Substances Schedules.

TABLE 26B
OFFENSE
BY TYPE OF CHARGE
FEMALE CIVIL NARCOTIC ADDICTS IN OUTPATIENT STATUS
December 31, 1979 and 1980

Offense	Total		Felony charge		Misdemeanor charge	
	Number	Percent	Number	Percent	Number	Percent
1979						
Total	817	100.0	707	100.0	110	100.0
CSS * I & II (opiate)	329	40.3	329	46.6	-	-
CSS * III, IV & V (dang. drugs)	26	3.2	22	3.1	4	3.7
Marijuana	10	1.2	8	1.1	2	1.8
Misdemeanor narcotics	45	5.5	-	-	45	40.9
Crimes against property	358	43.8	309	43.7	49	44.5
Other felony offenses	39	4.8	39	5.5	-	-
Other misdemeanor offenses	10	1.2	-	-	10	9.1
1980						
Total	602	100.0	538	100.0	64	100.0
CSS * I & II (opiate)	250	41.5	250	45.6	-	-
CSS * III, IV & V (dang. drugs)	16	2.7	14	2.6	2	3.1
Marijuana	5	0.8	5	0.9	-	-
Misdemeanor narcotics	28	4.7	-	-	28	43.8
Crimes against property	274	45.5	242	45.0	32	50.0
Other felony offenses	27	4.5	27	5.0	-	-
Other misdemeanor offenses	2	0.3	-	-	2	3.1

* Controlled Substances Schedules.

TABLE 27A
LOCATION OF OUTPATIENT SUPERVISION
BY TYPE OF CHARGE
MALE CIVIL NARCOTIC ADDICTS IN OUTPATIENT STATUS
December 31, 1979 and 1980

Location	Total		Felony charge		Misdemeanor charge		No criminal charge
	Number	Percent	Number	Percent	Number	Percent	
1979							
Total	2,769	100.0	2,661	100.0	105	100.0	3
California	2,747	99.2	2,640	99.2	104	99.0	3
Southern counties	1,448	52.3	1,388	52.2	58	55.2	2
Northern counties	1,299	46.9	1,252	47.0	46	43.8	1
Out of State or custody	22	0.8	21	0.8	1	1.0	-
1980							
Total	1,957	100.0	1,883	100.0	73	100.0	1
California	1,932	98.7	1,860	98.8	71	97.3	1
Southern counties	1,068	54.6	1,022	54.3	46	63.0	-
Northern counties	864	44.1	838	44.5	25	34.3	1
Out of State or custody	25	1.3	23	1.2	2	2.7	-

TABLE 27B
LOCATION OF OUTPATIENT SUPERVISION
BY TYPE OF CHARGE
FEMALE CIVIL NARCOTIC ADDICTS IN OUTPATIENT STATUS
December 31, 1979 and 1980

Location	Total		Felony charge		Misdemeanor charge	
	Number	Percent	Number	Percent	Number	Percent
1979						
Total	817	100.0	707	100.0	110	100.0
California	814	99.6	706	99.9	108	98.2
Southern counties	460	56.3	391	55.3	69	62.7
Northern counties	354	43.3	315	44.6	39	35.5
Out of State or custody	3	0.4	1	0.1	2	1.8
1980						
Total	602	100.0	538	100.0	64	100.0
California	602	100.0	538	100.0	64	100.0
Southern counties	346	57.5	302	56.1	44	68.7
Northern counties	256	42.5	236	43.9	20	31.3
Out of State or custody	-	-	-	-	-	-

TABLE 28A
 ETHNIC GROUP
 BY TYPE OF CHARGE
 MALE CIVIL NARCOTIC ADDICTS IN OUTPATIENT STATUS
 December 31, 1979 and 1980

Ethnic group	Total		Felony charge		Misdemeanor charge		No criminal charge
	Number	Percent	Number	Percent	Number	Percent	Number
1979							
Total	2,769	100.0	2,661	100.0	105	100.0	3
White	1,207	43.6	1,157	43.5	49	46.7	1
Mexican-American	952	34.4	908	34.1	42	40.0	2
Black	582	21.0	570	21.4	12	11.4	-
Other	28	1.0	26	1.0	2	1.9	-
1980							
Total	1,957	100.0	1,883	100.0	73	100.0	1
White	832	42.5	792	42.1	40	54.8	-
Mexican-American	727	37.1	699	37.1	27	37.0	1
Black	377	19.3	371	19.7	6	8.2	-
Other	21	1.1	21	1.1	-	-	-

TABLE 28B
 ETHNIC GROUP
 BY TYPE OF CHARGE
 FEMALE CIVIL NARCOTIC ADDICTS IN OUTPATIENT STATUS
 December 31, 1979 and 1980

Ethnic group	Total		Felony charge		Misdemeanor charge	
	Number	Percent	Number	Percent	Number	Percent
1979						
Total	817	100.0	707	100.0	110	100.0
White	452	55.3	392	55.5	60	54.6
Mexican-American	181	22.1	155	21.9	26	23.6
Black	164	20.1	145	20.5	19	17.3
Other	20	2.5	15	2.1	5	4.5
1980						
Total	602	100.0	538	100.0	64	100.0
White	339	56.3	302	56.1	37	57.8
Mexican-American	137	22.8	121	22.5	16	25.0
Black	107	17.8	99	18.4	8	12.5
Other	19	3.1	16	3.0	3	4.7

TABLE 29A
 TIMES IN OUTPATIENT STATUS
 BY TYPE OF CHARGE
 MALE CIVIL NARCOTIC ADDICTS IN OUTPATIENT STATUS
 December 31, 1979 and 1980

Times in outpatient status	Total		Felony charge		Misdemeanor charge		No criminal charge
	Number	Percent	Number	Percent	Number	Percent	Number
1979							
Total	2,769	100.0	2,661	100.0	105	100.0	3
First time as outpatient	1,219	44.0	1,179	44.3	40	38.1	-
Second time as outpatient	693	25.0	661	24.8	30	28.6	2
Third or more times as outpatient	857	31.0	821	30.9	35	33.3	1
1980							
Total	1,957	100.0	1,883	100.0	73	100.0	1
First time as outpatient	795	40.6	771	41.0	24	32.9	-
Second time as outpatient	524	26.8	505	26.8	18	24.7	1
Third or more times as outpatient	638	32.6	607	32.2	31	42.4	-

TABLE 29B
 TIMES IN OUTPATIENT STATUS
 BY TYPE OF CHARGE
 FEMALE CIVIL NARCOTIC ADDICTS IN OUTPATIENT STATUS
 December 31, 1979 and 1980

Times in outpatient status	Total		Felony charge		Misdemeanor charge	
	Number	Percent	Number	Percent	Number	Percent
1979						
Total	817	100.0	707	100.0	110	100.0
First time as outpatient	373	45.7	336	47.5	37	33.6
Second time as outpatient	207	25.3	173	24.5	34	30.9
Third or more times as outpatient	237	29.0	198	28.0	39	35.5
1980						
Total	602	100.0	538	100.0	64	100.0
First time as outpatient	256	42.5	234	43.5	22	34.3
Second time as outpatient	159	26.4	135	25.1	24	37.5
Third or more times as outpatient	187	31.1	169	31.4	18	28.2

TABLE 30A
 LENGTH OF TIME IN PRESENT OUTPATIENT STATUS
 BY TYPE OF CHARGE
 MALE CIVIL NARCOTIC ADDICTS IN OUTPATIENT STATUS
 DECEMBER 31, 1979 and 1980

Length of time	Total		Felony charge		Misdemeanor charge		No criminal charge
	Number	Percent	Number	Percent	Number	Percent	Number
1979							
Total	2,769	100.0	2,661	100.0	105	100.0	3
Less than 1 year	1,139	41.1	1,104	41.5	33	31.4	2
1 year but less than 2	688	24.9	658	24.7	29	27.6	1
2 years but less than 3	504	18.2	477	17.9	27	25.7	-
3 years or more	438	15.8	422	15.9	16	15.3	-
1980							
Total	1,957	100.0	1,883	100.0	73	100.0	1
Less than 1 year	764	39.0	743	39.5	21	28.8	-
1 year but less than 2	481	24.6	464	24.6	16	21.9	1
2 years but less than 3	320	16.4	303	16.1	17	23.3	-
3 years or more	392	20.0	373	19.8	19	26.0	-

TABLE 30B
 LENGTH OF TIME IN PRESENT OUTPATIENT STATUS
 BY TYPE OF CHARGE
 FEMALE CIVIL NARCOTIC ADDICTS IN OUTPATIENT STATUS
 DECEMBER 31, 1979 and 1980

Length of time	Total		Felony charge		Misdemeanor charge	
	Number	Percent	Number	Percent	Number	Percent
1979						
Total	817	100.0	707	100.0	110	100.0
Less than 1 year	344	42.1	311	44.0	33	30.0
1 year but less than 2	224	27.4	195	27.6	29	26.4
2 years but less than 3	149	18.2	124	17.5	25	22.7
3 years or more	100	12.3	77	10.9	23	20.9
1980						
Total	602	100.0	538	100.0	64	100.0
Less than 1 year	209	34.7	191	35.5	18	28.1
1 year but less than 2	171	28.4	161	29.9	10	15.6
2 years but less than 3	116	19.3	101	18.8	15	23.5
3 years or more	106	17.6	85	15.8	21	32.8

TABLE 31A
 MEDIAN TIME IN OUTPATIENT STATUS BEFORE SUSPENSION
 BY TYPE OF CHARGE
 MALE CIVIL NARCOTIC ADDICTS SUSPENDED FOR THE FIRST TIME
 1969 through 1980

Year during which suspended	Total		Felony charge		Misdemeanor charge		No criminal charge	
	Number	Median time in months	Number	Median time in months	Number	Median time in months	Number	Median time in months
1969.....	2,280	4	1,718	4	292	4	270	3
1970.....	2,488	4	1,904	4	279	4	305	4
1971.....	3,152	5	2,490	5	314	6	348	5
1972.....	3,425	6	2,949	6	289	6	187	7
1973.....	3,354	4	3,036	4	239	4	79	6
1974.....	2,958	4	2,734	4	190	4	34	3
1975.....	2,943	4	2,758	4	170	4	15	4
1976.....	3,185	3	3,006	3	170	3	9	-
1977.....	2,968	3	2,823	3	141	3	4	-
1978.....	2,430	4	2,305	4	122	4	3	-
1979.....	1,894	4	1,821	4	72	3	1	-
1980.....	1,361	4	1,317	4	44	3	-	-

Note: Median computed for 15 or more cases.

TABLE 31B
 MEDIAN TIME IN OUTPATIENT STATUS BEFORE SUSPENSION
 BY TYPE OF CHARGE
 FEMALE CIVIL NARCOTIC ADDICTS SUSPENDED FOR THE FIRST TIME
 1969 through 1980

Year during which suspended	Total		Felony charge		Misdemeanor charge		No criminal charge	
	Number	Median time in months	Number	Median time in months	Number	Median time in months	Number	Median time in months
1969.....	352	4	236	4	74	4	42	4
1970.....	347	5	237	5	80	3	30	4
1971.....	396	6	279	6	81	4	36	5
1972.....	432	4	337	5	75	3	20	4
1973.....	429	3	329	4	89	3	11	-
1974.....	474	3	380	3.5	88	3	6	-
1975.....	498	3	407	3	89	3	2	-
1976.....	611	3	483	3	128	3	-	-
1977.....	709	3	572	3	136	2	1	-
1978.....	638	3	543	3	95	3	-	-
1979.....	508	3	439	3	69	4	-	-
1980.....	422	4	382	4	40	4	-	-

Note: Median computed for 15 or more cases.

CIVIL COMMITMENT PROGRAM FOR NARCOTIC ADDICTS

TABLE 32A
 OUTPATIENTS SUSPENDED FOR THE FIRST TIME
 BY COHORT YEAR OF RELEASE
 CUMULATIVE PERCENTAGE CALIFORNIA SUPERVISED CASES
 MALE CIVIL NARCOTIC ADDICTS
 1971 through 1980

Year during which suspended	1971	1972	1973	1974	1975	1976	1977	1978	1979	1980
Number released to outpatient status	4,085	3,204	3,592	2,942	3,155	3,484	3,195	2,502	1,874	1,347
Year of release	37.9	45.6	48.4	48.2	51.3	54.0	54.1	51.7	51.3	49.7
1st year after release	80.0	85.3	86.4	86.2	87.4	86.9	85.9	83.8	81.8	
2nd year after release	87.1	89.3	91.2	90.8	90.1	89.8	89.6	87.7		
3rd year after release	88.0	90.1	91.8	91.1	90.4	90.2	90.2			
4th year after release	88.1	90.2	91.9	91.2	90.5					
5th year after release	88.1	90.2	91.9	91.2	90.5					

TABLE 32B
 OUTPATIENTS SUSPENDED FOR THE FIRST TIME
 BY COHORT YEAR OF RELEASE
 CUMULATIVE PERCENTAGE CALIFORNIA SUPERVISED CASES
 FEMALE CIVIL NARCOTIC ADDICTS
 1971 through 1980

Year during which suspended	1971	1972	1973	1974	1975	1976	1977	1978	1979	1980
Number released to outpatient status	469	462	504	503	564	678	817	642	552	377
Year of release	37.5	49.8	47.8	51.5	51.1	56.9	54.8	54.0	50.9	54.9
1st year after release	74.6	82.3	84.9	89.1	86.5	90.1	87.9	84.6	83.0	
2nd year after release	81.4	87.0	88.5	93.0	92.4	93.2	91.4	90.2		
3rd year after release	82.5	87.2	89.3	93.6	92.4	93.5	91.6			
4th year after release	82.5	87.4	89.3	93.6	92.4	93.5				
5th year after release	82.5	87.4	89.3	93.6	92.4					

TABLE 33
 OUTPATIENTS REINSTATED TO ACTIVE OUTPATIENT STATUS
 CIVIL NARCOTIC ADDICTS
 1965 through 1980

Year	Total	Men	Women
1965	16	13	3
1966	29	20	9
1967	249	226	23
1968	473	422	51
1969	818	715	103
1970	1,288	1,123	165
1971	2,384	2,088	296
1972	3,396	2,988	408
1973	4,124	3,609	515
1974	4,585	3,906	679
1975	4,613	3,831	782
1976	4,414	3,660	754
1977	4,083	3,344	739
1978	3,264	2,552	712
1979	2,267	1,745	522
1980	1,533	1,203	330

TABLE 34A
 OUTPATIENTS RETURNED TO CENTER
 BY COHORT YEAR OF RELEASE
 CUMULATIVE PERCENTAGE
 MALE CIVIL NARCOTIC ADDICTS
 1971 through 1980

Calendar year of return	Year of release from institution									
	1971	1972	1973	1974	1975	1976	1977	1978	1979	1980
Returned from outpatient status without or with a new civil narcotic commitment										
Number	4,089	3,208	3,597	2,948	3,155	3,485	3,197	2,504	1,874	1,347
Percent	100.0	100.0	100.0	100.0	100.0	100.0	100.0	100.0	100.0	100.0
Year of release	13.7	17.6	19.7	16.6	22.2	25.1	22.1	22.6	22.9	27.3
1st year after release	40.0	47.4	47.4	46.0	53.6	51.6	47.1	47.3	49.3	
2nd year after release	51.8	55.0	56.8	56.8	59.8	57.6	53.6	54.7		
3rd year after release	55.2	58.4	60.8	59.5	61.9	59.9	56.7			
4th year after release	56.8	60.2	62.0	60.4	62.8	60.9				
5th year after release	57.7	60.8	62.4	60.8	63.2					
Returned from outpatient status without a new civil narcotic commitment										
Year of release	12.2	16.3	18.1	15.5	21.0	23.9	21.2	21.5	22.2	26.3
1st year after release	34.5	42.9	42.4	41.1	49.3	48.6	44.8	44.9	47.1	
2nd year after release	44.8	49.1	50.6	50.8	54.9	54.2	50.9	51.6		
3rd year after release	47.8	52.1	53.9	53.3	56.8	56.3	53.8			
4th year after release	49.2	53.8	55.0	54.1	57.6	57.2				
5th year after release	50.1	54.3	55.4	54.5	58.0					
Returned from outpatient status with a new civil narcotic commitment										
Year of release	1.5	1.3	1.6	1.1	1.2	1.2	0.9	1.1	0.7	1.0
1st year after release	5.5	4.5	5.0	4.9	4.3	3.0	2.3	2.4	2.2	
2nd year after release	7.0	5.9	6.2	6.0	4.9	3.4	2.7	3.1		
3rd year after release	7.4	6.3	6.9	6.2	5.1	3.6	2.9			
4th year after release	7.6	6.4	7.0	6.3	5.2	3.7				
5th year after release	7.6	6.5	7.0	6.3	5.2					

TABLE 34B

**OUTPATIENTS RETURNED TO CENTER
BY COHORT YEAR OF RELEASE**

CUMULATIVE PERCENTAGE
FEMALE CIVIL NARCOTIC ADDICTS

1971 through 1980

Calendar year of return	Year of release from institution									
	1971	1972	1973	1974	1975	1976	1977	1978	1979	1980
Returned from outpatient status without or with a new civil narcotic commitment										
Number	471	463	505	503	566	678	817	642	552	337
Percent	100.0	100.0	100.0	100.0	100.0	100.0	100.0	100.0	100.0	100.0
Year of release	9.6	14.0	12.5	17.7	20.1	26.2	23.4	22.6	23.2	27.3
1st year after release	33.1	35.6	38.4	42.6	53.3	53.7	49.8	46.6	48.7	
2nd year after release	43.5	43.2	48.9	54.9	61.8	61.7	56.7	55.6		
3rd year after release	46.3	48.6	54.5	56.9	65.1	63.5	59.5			
4th year after release	47.8	49.9	55.5	57.7	66.0	64.5				
5th year after release	48.6	49.9	55.6	58.7	66.4					
Returned from outpatient status without a new civil narcotic commitment										
Year of release	9.2	12.3	11.3	17.1	19.2	25.5	22.5	22.3	22.5	27.3
1st year after release	30.8	30.2	36.2	38.6	50.5	51.3	48.2	44.9	46.9	
2nd year after release	40.1	36.9	45.1	50.1	58.5	58.3	54.8	53.6		
3rd year after release	41.8	42.1	50.3	51.9	61.0	59.8	57.7			
4th year after release	43.1	43.2	51.3	52.5	61.7	60.5				
5th year after release	43.7	43.2	51.5	53.5	62.1					
Returned from outpatient status with a new civil narcotic commitment										
Year of release	0.4	1.7	1.2	0.6	0.9	0.7	0.9	0.3	0.7	-
1st year after release	2.3	5.4	2.2	4.0	2.8	2.4	1.6	1.7	1.8	
2nd year after release	3.4	6.3	3.8	4.8	3.3	3.4	1.9	2.0		
3rd year after release	4.5	6.5	4.2	5.0	4.1	3.7	1.8			
4th year after release	4.7	6.7	4.2	5.2	4.3	4.0				
5th year after release	4.9	6.7	4.2	5.2	4.3					

CHART VII
 CIVIL NARCOTIC ADDICTS RETURNED TO CALIFORNIA REHABILITATION CENTER
 EACH YEAR AFTER RELEASE IN 1974 THROUGH 1980

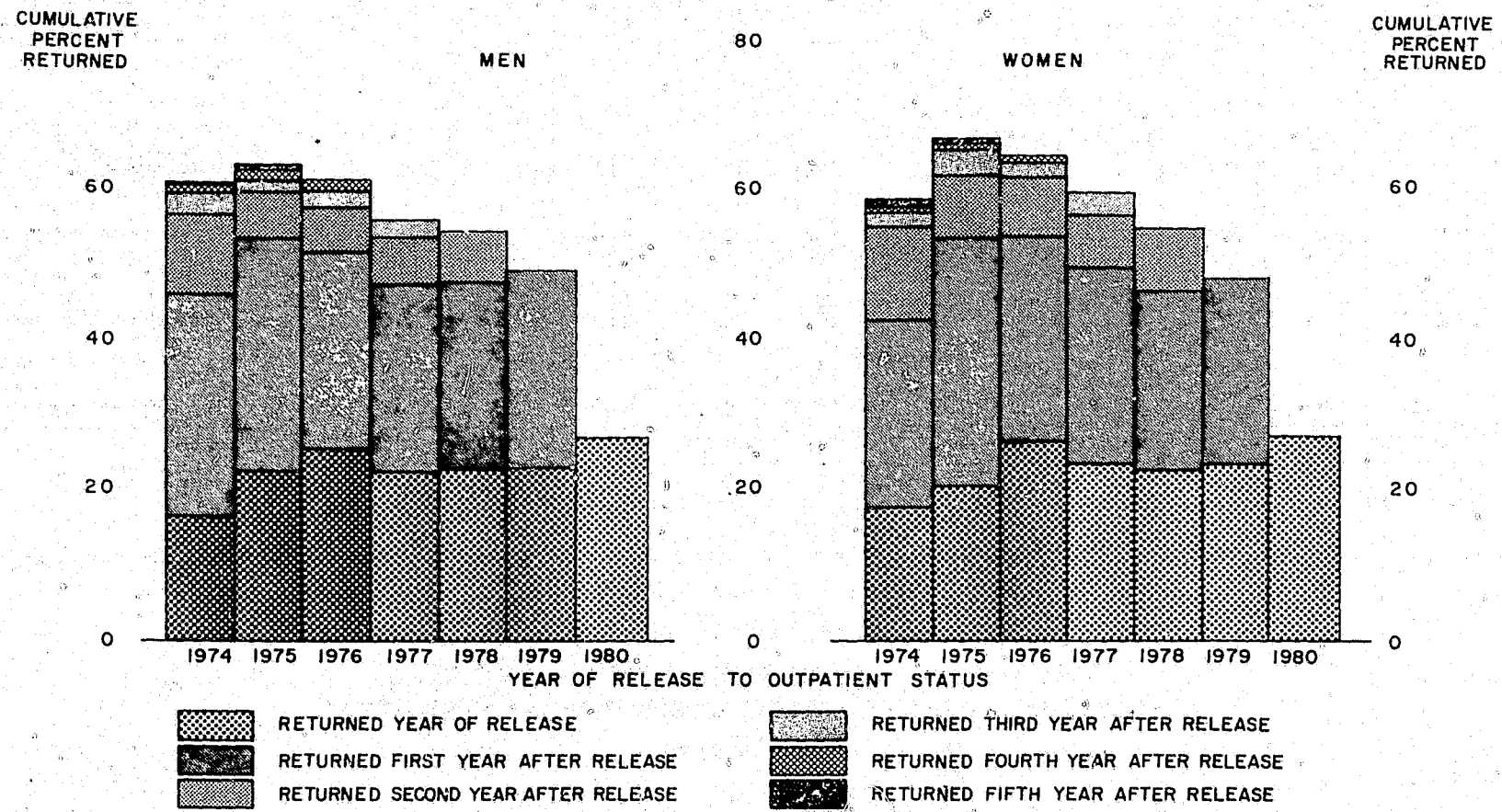

OUTPATIENT POPULATION

TABLE 35A—1979
 DISPOSITION OF PERSONS RELEASED TO OUTPATIENT STATUS
 BY COHORT YEAR OF RELEASE 1974 through 1979
 MALE CIVIL NARCOTIC ADDICTS
 As of December 31, 1979

Status	Year of release to outpatient status											
	1974		1975		1976		1977		1978		1979	
	Number	Percent	Number	Percent	Number	Percent	Number	Percent	Number	Percent	Number	Percent
Number released to outpatient status	2,948	100.0	3,155	100.0	3,485	100.0	3,197	100.0	2,504	100.0	1,874	100.0
Status as of December 31, 1979												
Active outpatient status	65	2.2	103	3.3	247	7.1	504	15.8	688	27.5	1,139	60.8
Inactive outpatient status *	17	0.6	32	1.0	66	1.9	118	3.7	200	8.0	238	12.7
Returned to California Rehabilitation Center	1,793	60.8	1,982	62.8	2,087	59.9	1,715	53.6	1,187	47.4	429	22.9
Successfully completed program	446	15.1	428	13.6	433	12.4	270	8.5	82	3.3	20	1.1
Returned to court for discharge—felons and misdemeanants	260	8.8	257	8.2	253	7.2	156	4.9	1	0.0	2	0.1
Discharged by Department of Corrections—no criminal charge	186	6.3	171	5.4	180	5.2	114	3.6	81	3.3	18	1.0
Discharged without completing program	544	18.5	549	17.4	594	17.0	554	17.3	326	13.0	42	2.2
Writ (Habeas Corpus)	—	—	2	0.1	1	0.0	1	0.0	1	0.0	—	—
Committed to prison with new felony commitment	257	8.7	309	9.8	314	9.0	302	9.4	205	8.2	29	1.5
Other court order discharge	287	9.8	238	7.5	279	8.0	251	7.9	120	4.8	13	0.7
Died	83	2.8	61	1.9	58	1.7	36	1.1	21	0.8	6	0.3

* Cases in suspended status.

TABLE 35A—1980

DISPOSITION OF PERSONS RELEASED TO OUTPATIENT STATUS
BY COHORT YEAR OF RELEASE 1975 through 1980

MALE CIVIL NARCOTIC ADDICTS

As of December 31, 1980

Status	Year of release to outpatient status											
	1975		1976		1977		1978		1979		1980	
	Number	Percent	Number	Percent	Number	Percent	Number	Percent	Number	Percent	Number	Percent
Number released to outpatient status	3,155	100.0	3,485	100.0	3,197	100.0	2,504	100.0	1,874	100.0	1,347	100.0
Status as of December 31, 1980												
Active outpatient status	44	1.4	100	2.9	216	6.8	320	12.8	481	25.7	764	56.7
Inactive outpatient status *	18	0.6	43	1.2	64	2.0	102	4.1	159	8.5	137	10.2
Returned to California Rehabilitation Center	1,994	63.2	2,122	60.9	1,814	56.7	1,369	54.7	923	49.2	367	27.3
Successfully completed program	476	15.1	530	15.2	430	13.5	227	9.0	64	3.4	22	1.6
Returned to court for discharge— felons and misdemeanants	289	9.2	324	9.3	289	9.0	111	4.4	3	0.2	1	0.1
Discharged by Department of Corrections—no criminal charge	187	5.9	206	5.9	141	4.5	116	4.6	61	3.2	21	1.5
Discharged without completing program Writ (Habeas Corpus)	562	17.8	628	18.0	634	19.8	460	18.4	234	12.5	47	3.5
Committed to prison with new felony commitment	2	0.1	1	0.0	1	0.0	1	0.0	-	-	-	-
Other court order discharge	311	9.8	327	9.4	329	10.3	264	10.6	133	7.1	27	2.0
Died	249	7.9	300	8.6	304	9.5	195	7.8	101	5.4	20	1.5
Died	61	1.9	62	1.8	39	1.2	26	1.0	13	0.7	10	0.7

* Cases in suspended status.

OUTPATIENT POPULATION

TABLE 35B—1979
 DISPOSITION OF PERSONS RELEASED TO OUTPATIENT STATUS
 BY COHORT YEAR OF RELEASE 1974 through 1979
 FEMALE CIVIL NARCOTIC ADDICTS
 As of December 31, 1979

Status	Year of release to outpatient status											
	1974		1975		1976		1977		1978		1979	
	Number	Percent	Number	Percent	Number	Percent	Number	Percent	Number	Percent	Number	Percent
Number released to outpatient status	503	100.0	566	100.0	678	100.0	817	100.0	642	100.0	552	100.0
Status as of December 31, 1979												
Active outpatient status	18	3.6	19	3.3	54	8.0	149	18.2	224	34.9	344	62.3
Inactive outpatient status *	10	2.0	10	1.8	15	2.2	40	4.9	66	10.3	71	12.9
Returned to California Rehabilitation Center	295	58.6	373	65.9	430	63.4	463	56.7	299	46.6	128	23.2
Successfully completed program	82	16.3	73	12.9	88	13.0	56	6.8	11	1.7	3	0.5
Returned to court for discharge—felons and misdemeanants	68	13.5	48	8.5	66	9.7	40	4.9	-	-	-	-
Discharged by Department of Corrections—no criminal charge	14	2.8	25	4.4	22	3.3	16	1.9	11	1.7	3	0.5
Discharged without completing program	82	16.3	82	14.5	81	11.9	101	12.4	41	6.4	4	0.7
Writ (Habeas Corpus)	-	-	-	-	-	-	2	0.2	-	-	-	-
Committed to prison with new felony commitment	23	4.6	26	4.6	26	3.8	34	4.2	15	2.3	3	0.5
Other court order discharge	59	11.7	56	9.9	55	8.1	65	8.0	26	4.1	1	0.2
Died	16	3.2	9	1.6	10	1.5	8	1.0	1	0.1	2	0.4

* Cases in suspended status.

TABLE 35B—1980
DISPOSITION OF PERSONS RELEASED TO OUTPATIENT STATUS
BY COHORT YEAR OF RELEASE 1975 through 1980
FEMALE CIVIL NARCOTIC ADDICTS
As of December 31, 1980

Status	Year of release to outpatient status											
	1975		1976		1977		1978		1979		1980	
	Number	Percent	Number	Percent	Number	Percent	Number	Percent	Number	Percent	Number	Percent
Number released to outpatient status	566	100.0	678	100.0	817	100.0	632	100.0	552	100.0	377	100.0
Status as of December 31, 1980												
Active outpatient status	10	1.8	21	3.1	67	8.2	116	18.1	171	31.0	209	55.5
Inactive outpatient status *	6	1.0	9	1.3	30	3.7	47	7.3	65	11.8	54	14.3
Returned to California Rehabilitation Center	376	66.4	437	64.5	486	59.5	357	55.6	269	48.7	103	27.3
Successfully completed program	78	13.8	112	16.5	108	13.2	53	8.3	10	1.8	8	2.1
Returned to court for discharge—felons and misdemeanants	51	9.0	84	12.4	85	10.4	36	5.6	-	-	-	-
Discharged by Department of Corrections—no criminal charge	27	4.8	28	4.1	23	2.8	17	2.7	10	1.8	8	2.1
Discharged without completing program	86	15.2	88	13.0	118	14.4	67	10.4	33	6.0	3	0.8
Writ (Habeas Corpus)	-	-	-	-	2	0.2	-	-	-	-	-	-
Committed to prison with new felony commitment	28	4.9	27	4.0	36	4.4	23	3.6	14	2.5	1	0.2
Other court order discharge	58	10.3	61	9.0	80	9.8	44	6.8	19	3.5	2	0.6
Died	10	1.8	11	1.6	8	1.0	2	0.3	4	0.7	-	-

* Cases in suspended status.

OUTPATIENT POPULATION

COMMUNITY CORRECTIONAL CENTERS

The Department of Corrections has community correctional centers in both northern and southern California. From 1975 through 1979, these centers housed a few civil narcotic addicts. Tables 36A and 36B show the movement of this population. These facilities did not house civil narcotic addicts during 1980.

TABLE 36A
POPULATION AND MOVEMENT
COMMUNITY CORRECTIONAL CENTERS
MALE CIVIL NARCOTIC ADDICTS
1975 through 1979

Type of movement	1975	1976	1977	1978	1979 *
Population, January 1	2	1	1	1	4
Total received	18	11	10	12	5
First admission	16	9	9	9	4
Institution	2	-	-	1	-
Independent residence	14	7	8	7	3
Custody	-	2	1	1	1
Re-admission	2	2	1	3	1
Independent residence	2	1	1	3	1
Custody	-	-	-	-	-
Total released	19	11	10	9	9
To institution	-	1	-	-	-
To independent residence	17	9	8	9	8
Unauthorized leave	1	-	-	-	-
Custody	1	1	2	-	1
Population, December 31	1	1	1	4	-

* Closed during 1979.

TABLE 36B
POPULATION AND MOVEMENT
COMMUNITY CORRECTIONAL CENTERS
FEMALE CIVIL NARCOTIC ADDICTS
1975 through 1979

Type of movement	1975	1976	1977	1978	1979 *
Population, January 1	6	2	1	1	1
Total received	41	7	14	16	7
First admission	35	4	14	15	6
Institution	24	-	2	-	2
Independent residence	7	4	11	15	4
Custody	4	-	1	-	-
Re-admission	2	3	-	1	1
Independent residence	1	3	-	-	1
Custody	1	-	-	1	-
Return to Community Correctional Center	4	-	-	-	-
Unauthorized leave	1	-	-	-	-
Custody	2	-	-	-	-
County hospital	1	-	-	-	-
Total released	45	8	14	16	8
To independent residence	23	8	13	15	8
Unauthorized leave	10	-	1	-	-
Custody	10	-	-	1	-
County hospital	1	-	-	-	-
Discharged	1	-	-	-	-
Population, December 31	2	1	1	1	-

* Closed during 1979.

LIST OF TABLES

INSTITUTION POPULATION AND MOVEMENT

<i>Table</i>		<i>Page</i>
1	Institution Population, California Rehabilitation Center Program, December 31, 1961 through 1980	4
2	Institution Population and Movement, California Rehabilitation Center Program, Civil Narcotic Addicts, 1979 and 1980.....	6
CIVIL NARCOTIC ADDICTS NEWLY RECEIVED FROM COURT		
3	Civil Narcotic Addicts Newly Received From Court, by Type of Charge, Percentage Distribution and Commitment Rate, 1970 through 1980.....	9
4A	Offense Groups, Male Civil Narcotic Addicts Newly Received From Court, 1979 and 1980	10
4B	Offense Groups, Female Civil Narcotic Addicts Newly Received From Court, 1979 and 1980	12
5	Commitment Rates, by Geographic Areas, Male and Female Civil Narcotic Addicts Newly Received From Court, 1979 and 1980	14
6A	Ethnic Group, Male Civil Narcotic Addicts Newly Received From Court, 1979 and 1980	15
6B	Ethnic Group, Female Civil Narcotic Addicts Newly Received From Court, 1979 and 1980	15
7A	Median Age at Admission, Male Civil Narcotic Addicts Newly Received From Court, 1962 through 1980	16
7B	Median Age at Admission, Female Civil Narcotic Addicts Newly Received From Court, 1962 through 1980	16
8A	Age at Admission, Male Civil Narcotic Addicts Newly Received From Court, 1979 and 1980	17
8B	Age at Admission, Female Civil Narcotic Addicts Newly Received From Court, 1979 and 1980	17
9A	Educational Achievement, Male Civil Narcotic Addicts Newly Received From Court, 1979 and 1980	18
9B	Educational Achievement, Female Civil Narcotic Addicts Newly Received From Court, 1979 and 1980	18
10A	Time in State Before Commitment on Current Charge, Male Civil Narcotic Addicts Newly Received From Court, 1979 and 1980	19
10B	Time in State Before Commitment on Current Charge, Female Civil Narcotic Addicts Newly Received From Court, 1979 and 1980	19
11A	Age First Known Arrest Including Present Arrest, Male Civil Narcotic Addicts Newly Received From Court, 1979 and 1980	20
11B	Age First Known Arrest Including Present Arrest, Female Civil Narcotic Addicts Newly Received From Court, 1979 and 1980	20
12A	Prior Criminal Commitment Served, Male Civil Narcotic Addicts Newly Received From Court, 1979 and 1980	21

LIST OF TABLES—Continued

	<i>Page</i>
12B Prior Criminal Commitment Served, Female Civil Narcotic Addicts Newly Received From Court, 1979 and 1980	21
13A Prior Prison Commitment Served, Male Civil Narcotic Addicts Newly Received From Court, 1979 and 1980	22
13B Prior Prison Commitment Served, Female Civil Narcotic Addicts Newly Received From Court, 1979 and 1980	22

CHARACTERISTICS OF RESIDENTS IN CALIFORNIA REHABILITATION CENTER INSTITUTION PROGRAM

14A Type of Charge, Male Civil Narcotic Addicts in Institution Program, December 31, 1979 and 1980	24
14B Type of Charge, Female Civil Narcotic Addicts in Institution Program, December 31, 1979 and 1980	24
15A Offense, by Type of Charge, Male Civil Narcotic Addicts in Institution Program, December 31, 1979 and 1980	25
15B Offense, by Type of Charge, Female Civil Narcotic Addicts in Institution Program, December 31, 1979 and 1980	27
16A Area of Commitment by Type of Charge, Male Civil Narcotic Addicts in Institution Program, December 31, 1979 and 1980	29
16B Area of Commitment by Type of Charge, Female Civil Narcotic Addicts in Institution Program, December 31, 1979 and 1980	29
17A Ethnic Group, by Type of Charge, Male Civil Narcotic Addicts in Institution Program, December 31, 1979 and 1980	30
17B Ethnic Group, by Type of Charge, Female Civil Narcotic Addicts in Institution Program, December 31, 1979 and 1980	30
18A Age in Years, by Type of Charge, Male Civil Narcotic Addicts in Institution Program, December 31, 1979 and 1980	31
18B Age in Years, by Type of Charge, Female Civil Narcotic Addicts in Institution Program, December 31, 1979 and 1980	32
19A Prior Criminal Commitment Served, by Type of Charge, Male Civil Narcotic Addicts in Institution Program, December 31, 1979 and 1980	34
19B Prior Criminal Commitment Served, by Type of Charge, Female Civil Narcotic Addicts in Institution Program, December 31, 1979 and 1980	34
20A Status With Reference to Outpatient Experience, by Type of Charge, Male Civil Narcotic Addicts in Institution Program, December 31, 1979 and 1980	35
20B Status With Reference to Outpatient Experience, by Type of Charge, Female Civil Narcotic Addicts in Institution Program, December 31, 1979 and 1980	35

CIVIL NARCOTIC ADDICTS RELEASED FROM THE INSTITUTION

21A—1979 Method of Release, by Type of Charge, Male Civil Narcotic Addicts Released From Institution, 1979	37
21A—1980 Method of Release, by Type of Charge, Male Civil Narcotic Addicts Released From Institution, 1980	38

LIST OF TABLES—Continued

	<i>Page</i>
21B—1979 Method of Release, by Type of Charge, Female Civil Narcotic Addicts Released From Institution, 1979	39
21B—1980 Method of Release, by Type of Charge, Female Civil Narcotic Addicts Released From Institution, 1980	40
22A Median Time in Residence Before Last Release, Type of Release and Type of Charge, Male Civil Narcotic Addicts Released to Outpatient Status, 1971 through 1980	41
22B Median Time in Residence Before Last Release, Type of Release and Type of Charge, Female Civil Narcotic Addicts Released to Outpatient Status, 1971 through 1980	43
23A Offense and Median Time in Residence, Male Civil Narcotic Addicts Released to Outpatient Status for the First Time, 1979 and 1980	44
23B Offense and Median Time in Residence, Female Civil Narcotic Addicts Released to Outpatient Status for the First Time, 1979 and 1980	44

OUTPATIENT POPULATION

24 Movement in Outpatient Status, Civil Narcotic Addicts, 1979 and 1980 ..	46
25A Type of Charge, Male Civil Narcotic Addicts in Outpatient Status, December 31, 1979 and 1980	48
25B Type of Charge, Female Civil Narcotic Addicts in Outpatient Status, December 31, 1979 and 1980	48
26A Offense, by Type of Charge, Male Civil Narcotic Addicts in Outpatient Status, December 31, 1979 and 1980	49
26B Offense, by Type of Charge, Female Civil Narcotic Addicts in Outpatient Status, December 31, 1979 and 1980	50
27A Location of Outpatient Supervision, by Type of Charge, Male Civil Narcotic Addicts in Outpatient Status, December 31, 1979 and 1980....	51
27B Location of Outpatient Supervision, by Type of Charge, Female Civil Narcotic Addicts in Outpatient Status, December 31, 1979 and 1980....	51
28A Ethnic Group, by Type of Charge, Male Civil Narcotic Addicts in Outpatient Status, December 31, 1979 and 1980.....	52
28B Ethnic Group, by Type of Charge, Female Civil Narcotic Addicts in Outpatient Status, December 31, 1979 and 1980.....	52
29A Times in Outpatient Status, by Type of Charge, Male Civil Narcotic Addicts in Outpatient Status, December 31, 1979 and 1980	53
29B Times in Outpatient Status, by Type of Charge, Female Civil Narcotic Addicts in Outpatient Status, December 31, 1979 and 1980	53
30A Length of Time in Present Outpatient Status, by Type of Charge, Male Civil Narcotic Addicts in Outpatient Status, December 31, 1979 and 1980	54
30B Length of Time in Present Outpatient Status, by Type of Charge, Female Civil Narcotic Addicts in Outpatient Status, December 31, 1979 and 1980	54
31A Median Time in Outpatient Status Before Suspension, by Type of Charge, Male Civil Narcotic Addicts Suspended for the First Time, 1969 through 1980.....	55

LIST OF TABLES—Continued

	<i>Page</i>
31B Median Time in Outpatient Status Before Suspension, by Type of Charge, Female Civil Narcotic Addicts Suspended for the First Time, 1969 through 1980.....	55
32A Outpatients Suspended for the First Time, by Cohort Year of Release, Cumulative Percentage California Supervised Cases Only, Male Civil Narcotic Addicts, 1971 through 1980	56
32B Outpatients Suspended for the First Time, by Cohort Year of Release, Cumulative Percentage California Supervised Cases Only, Female Civil Narcotic Addicts, 1971 through 1980	56
33 Outpatients Reinstated to Active Outpatient Status, Civil Narcotic Addicts, 1965 through 1980	56
34A Outpatients Returned to Center, by Cohort Year of Release, Cumulative Percentage, Male Civil Narcotic Addicts, 1971 through 1980	57
34B Outpatients Returned to Center, by Cohort Year of Release, Cumulative Percentage, Female Civil Narcotic Addicts, 1971 through 1980.....	58
35A—1979 Disposition of Persons Released to Outpatient Status, by Cohort Year of Release 1974 through 1979, Male Civil Narcotic Addicts, as of December 31, 1979.....	60
35A—1980 Disposition of Persons Released to Outpatient Status, by Cohort Year of Release 1975 through 1980, Male Civil Narcotic Addicts, as of December 31, 1980.....	61
35B—1979 Disposition of Persons Released to Outpatient Status, by Cohort Year of Release 1974 through 1979, Female Civil Narcotic Addicts, as of December 31, 1979	62
35B—1980 Disposition of Persons Released to Outpatient Status, by Cohort Year of Release 1975 through 1980, Female Civil Narcotic Addicts, as of December 31, 1980	63

COMMUNITY CORRECTIONAL CENTERS

36A Population and Movement, Community Correctional Centers, Male Civil Narcotic Addicts, 1975 through 1980	65
36B Population and Movement, Community Correctional Centers, Female Civil Narcotic Addicts, 1975 through 1980	65

LIST OF TABLES—Continued

APPENDIX

	<i>Page</i>
I Population by Institution, December 31, 1979 and 1980.....	75
IIA Offense Groups, Male Civil Narcotic Addicts Newly Received From Court, 1971 through 1980	76
IIB Offense Groups, Female Civil Narcotic Addicts Newly Received From Court, 1971 through 1980	77
III—1979 Area and County of Commitment, Civil Narcotic Addicts Newly Received From Court, 1979	79
III—1980 Area and County of Commitment, Civil Narcotic Addicts Newly Received from Court, 1980	81
IV Offense Groups, Civil Narcotic Addicts in Institution Program, December 1975 through 1980	82
V Offense Groups, Civil Narcotic Addicts in Outpatient Program, December 31, 1975 through 1980.....	83

CONTINUED

1 OF 2

LIST OF CHARTS

<i>Chart</i>		<i>Page</i>
I	California and Institution Population, California Rehabilitation Center, 1970 through 1980	5
IIA	Offense Groups Expressed in Percentages, Male Civil Narcotic Addicts Newly Received From Court to California Rehabilitation Center, 1970 through 1980.....	11
IIB	Offense Groups Expressed in Percentages, Female Civil Narcotic Addicts Newly Received From Court to California Rehabilitation Center, 1970 through 1980.....	13
IIIA	Offense Charged, Percentage Distribution of Male Civil Narcotic Addicts at California Rehabilitation Center, December 31, 1970 through 1980	26
IIIB	Offense Charged, Percentage Distribution of Female Civil Narcotic Addicts at California Rehabilitation Center, December 31, 1970 through 1980.....	28
IV	Age, Percentage Distribution of Civil Narcotic Addicts at California Rehabilitation Center, December 31, 1979 and 1980.....	33
V	Median Time in the Institution Before First Release to Outpatient Status, Civil Narcotic Addicts, 1974 through 1980	42
VI	California and Outpatient Population, California Rehabilitation Center, 1970 through 1980	47
VII	Civil Narcotic Addicts Returned to California Rehabilitation Center Each Year After Release in 1974 through 1980	59

APPENDIX

TABLE I
POPULATION BY INSTITUTION
December 31, 1979 and 1980

Institution	Population as of December 31		Net change 1980 less 1979
	1979	1980	
Total population.....	940	841	-99
Total men	760	656	-104
California Institution for Men	44	28	-16
Institution	3	1	-2
Reception Center	41	27	-14
California Medical Facility	4	1	-3
Institution	1	-	-1
Reception Center	3	1	-2
California Rehabilitation Center	712	627	-85
Institution	664	586	-78
Camp	48	41	-7
Total women.....	180	185	5
California Institution for Women	1	10	9
Institution	1	4	3
Reception Center	-	6	6
California Rehabilitation Center	179	175	-4

TABLE IIA
OFFENSE GROUPS
MALE CIVIL NARCOTIC ADDICTS NEWLY RECEIVED FROM COURT
1971 through 1980

Offenses	1971	1972	1973	1974	1975	1976	1977	1978	1979	1980
Number										
Total.....	2,186	1,872	1,832	1,776	1,524	1,716	1,141	812	539	414
No criminal charge.....	76	12	13	5	1	2	2	-	-	-
Total charged.....	2,110	1,860	1,819	1,771	1,523	1,714	1,139	812	539	414
Robbery.....	174	178	138	153	131	149	131	74	45	46
Assault.....	17	16	11	26	17	17	12	8	9	7
Burglary.....	457	439	490	442	470	554	360	256	200	162
Theft except auto.....	179	190	183	198	151	206	129	73	62	42
Auto theft.....	22	36	19	19	24	18	15	9	4	12
Forgery and checks.....	122	138	143	129	107	111	59	54	37	25
CSS* I & II (opiate).....	711	582	623	613	502	552	353	293	150	101
CSS* III, IV & V (dang. drugs).....	229	127	75	61	31	31	25	15	10	11
Marijuana.....	109	59	66	56	31	20	6	7	5	1
Misdemeanor narcotics.....	48	44	39	41	23	23	26	13	5	2
Other felony offenses.....	34	41	18	27	31	25	19	7	11	5
Other misdemeanor offenses.....	8	10	14	6	5	8	4	3	1	-

Percentage										
Total charged.....	100.0	100.0	100.0	100.0	100.0	100.0	100.0	100.0	100.0	100.0
Robbery.....	8.2	9.6	7.6	8.6	8.6	8.7	11.5	9.1	8.3	11.1
Assault.....	0.8	0.9	0.7	1.5	1.2	1.0	1.1	1.0	1.6	1.7
Burglary.....	21.7	23.6	26.9	25.0	30.9	32.3	31.6	31.5	37.1	39.1
Theft except auto.....	8.5	10.2	10.1	11.2	9.9	12.0	11.3	9.0	11.6	10.2
Auto theft.....	1.0	1.9	1.0	1.1	1.6	1.0	1.3	1.1	0.7	2.9
Forgery and checks.....	5.8	7.4	7.9	7.3	7.0	6.5	5.2	6.6	6.8	6.0
CSS* I & II (opiate).....	33.7	31.3	34.2	34.6	33.0	32.2	31.0	36.1	27.9	24.4
CSS* III, IV & V (dang. drugs).....	10.8	6.8	4.1	3.4	2.0	1.8	2.2	1.8	1.8	2.7
Marijuana.....	5.1	3.2	3.6	3.2	2.0	1.2	0.5	0.9	1.0	0.2
Misdemeanor narcotics.....	2.3	2.4	2.1	2.3	1.5	1.3	2.3	1.7	1.0	0.5
Other felony offenses.....	1.7	2.2	1.0	1.5	2.0	1.5	1.7	0.9	2.0	1.2
Other misdemeanor offenses.....	0.4	0.5	0.8	0.3	0.3	0.5	0.3	0.3	0.2	-

Rate per 100,000 State Population										
Estimated State population in thousands.....	20,265	20,524	20,741	20,933	21,113	20,520	21,828	22,297	22,694	23,773
Total charged.....	10.42	9.06	8.77	8.46	7.21	7.97	5.22	3.64	2.38	1.74
Robbery.....	0.86	0.87	0.67	0.73	0.62	0.69	0.60	0.33	0.20	0.19
Assault.....	0.08	0.08	**	0.12	0.08	0.08	**	**	**	**
Burglary.....	2.26	2.14	2.36	2.11	2.23	2.57	1.65	1.15	0.88	0.68
Theft except auto.....	0.88	0.93	0.88	0.94	0.72	0.96	0.59	0.33	0.27	0.18
Auto theft.....	0.11	0.17	0.09	0.09	0.11	0.08	0.07	**	**	**
Forgery and checks.....	0.60	0.67	0.69	0.62	0.51	0.52	0.27	0.24	0.16	0.11
CSS* I & II (opiate).....	3.51	2.83	3.00	2.93	2.38	2.57	1.62	1.31	0.66	0.42
CSS* III, IV & V (dang. drugs).....	1.13	0.62	0.36	0.29	0.15	0.14	0.11	0.07	**	**
Marijuana.....	0.54	0.29	0.32	0.27	0.15	0.09	**	**	**	**
Misdemeanor narcotics.....	0.24	0.21	0.19	0.20	0.11	0.11	0.12	**	**	**
Other felony offenses.....	0.17	0.20	0.09	0.13	0.15	0.12	0.09	**	**	**
Other misdemeanor offenses.....	**	**	**	**	**	**	**	**	**	**

* Controlled Substances Schedules.
** Rates computed for offense groups with 15 or more admissions during the year.
Note: Estimates of State population from State Department of Finance, Financial and Population Research Section publication.

TABLE IIB
OFFENSE GROUPS
FEMALE CIVIL NARCOTIC ADDICTS NEWLY RECEIVED FROM COURT
1971 through 1980

Offenses	1971	1972	1973	1974	1975	1976	1977	1978	1979	1980
Number										
Total.....	269	253	328	300	298	401	329	209	126	98
No criminal charge.....	11	5	4	-	2	-	1	-	-	-
Total charged.....	258	248	324	300	296	401	328	209	126	98
Robbery.....	9	6	7	11	8	16	14	10	4	9
Assault.....	3	-	1	2	3	1	-	-	2	1
Burglary.....	19	27	33	24	37	45	33	24	20	13
Theft except auto.....	26	25	52	39	39	68	51	27	21	16
Auto theft.....	-	1	-	1	-	1	2	1	-	2
Forgery and checks.....	46	46	60	73	56	80	64	33	23	21
CSS* I & II (opiate).....	101	93	123	109	114	144	115	85	49	25
CSS* III, IV & V (dang. drugs).....	25	25	20	14	5	2	11	8	5	6
Marijuana.....	6	6	5	5	2	3	4	-	-	-
Misdemeanor narcotics.....	14	11	12	11	25	30	24	13	2	1
Other felony offenses.....	2	1	3	2	-	5	8	8	-	3
Other misdemeanor offenses.....	7	7	8	9	7	6	2	-	-	1

Percentage										
Total charged.....	100.0	100.0	100.0	100.0	100.0	100.0	100.0	100.0	100.0	100.0
Robbery.....	3.5	2.4	2.2	3.7	2.7	4.0	4.3	4.8	3.2	9.2
Assault.....	1.2	-	0.3	0.7	1.0	0.2	-	-	1.6	1.0
Burglary.....	7.4	10.9	10.2	8.0	12.5	11.3	10.1	11.5	15.9	13.3
Theft except auto.....	10.1	10.1	16.1	13.0	13.2	17.0	15.5	12.9	16.7	16.4
Auto theft.....	-	0.4	-	0.3	-	0.2	0.6	0.5	-	2.0
Forgery and checks.....	17.8	18.5	18.5	24.3	18.9	20.0	19.5	15.8	18.2	21.4
CSS* I & II (opiate).....	39.1	37.5	37.9	36.3	38.6	35.9	35.1	40.7	38.8	25.5
CSS* III, IV & V (dang. drugs).....	9.7	10.1	6.2	4.6	1.6	0.4	3.4	3.8	4.0	6.1
Marijuana.....	2.3	2.4	1.5	1.7	0.7	0.6	1.2	-	-	-
Misdemeanor narcotics.....	5.4	4.4	3.7	3.7	8.5	7.5	7.3	6.2	1.6	1.0
Other felony offenses.....	0.8	0.4	0.9	0.7	-	1.4	2.4	3.8	-	3.1
Other misdemeanor offenses.....	2.7	2.9	2.5	3.0	2.3	1.5	0.6	-	-	1.0

Rate per 100,000 State Population										
Estimated State population in thousands.....	20,265	20,524	20,741	20,933	21,113	21,520	21,828	22,297	22,694	23,773
Total charged.....	1.27	1.21	1.56	1.43	1.40	1.86	1.50	0.94	0.56	0.41
Robbery.....	**	**	**	**	**	0.07	**	**	**	**
Assault.....	**	-	**	**	**	**	-	-	**	**
Burglary.....	0.09	0.13	0.16	0.12	0.18	0.21	0.15	0.11	0.09	**
Theft except auto.....	0.13	0.12	0.25	0.19	0.19	0.32	0.23	0.12	0.09	0.07
Auto theft.....	-	**	-	**	-	**	**	**	-	**
Forgery and checks.....	0.23	0.22	0.29	0.34	0.27	0.37	0.29	0.15	0.10	0.09
CSS* I & II (opiate).....	0.50	0.45	0.59	0.52	0.54	0.67	0.53	0.38	0.21	0.11
CSS* III, IV & V (dang. drugs).....	0.13	0.12	0.10	**	**	**	**	**	**	**
Marijuana.....	**	**	**	**	**	**	**	-	-	-
Misdemeanor narcotics.....	**	**	**	**	0.12	0.14	0.11	**	**	**
Other felony offenses.....	**	**	**	**	-	**	**	**	-	**
Other misdemeanor offenses.....	**	**	**	**	**	**	**	-	-	**

* Controlled Substances Schedules.
** Rates computed for offense groups with 15 or more admissions during the year.
Note: Estimates of State population from State Department of Finance, Financial and Population Research Section publication.

TABLE III—1979
 AREA AND COUNTY OF COMMITMENT
 CIVIL NARCOTIC ADDICTS NEWLY RECEIVED FROM COURT
 1979

Area and county	Total	Men			Women			Rate per 100,000 population			County population in thousands
		Total	Felony	Misdemeanor	Total	Felony	Misdemeanor	Total	Men	Women	
Total.....	665	539	529	10	126	116	10	2.93	2.38	0.55	22,694.0
<i>Southern California</i>	349	288	280	8	61	52	9	2.56	2.11	0.45	13,638.8
Los Angeles.....	183	157	154	3	26	24	2	2.56	2.20	0.36	7,128.4
Imperial.....	8	8	8	-	-	-	-	8.54	8.54	-	93.7
Kern.....	17	12	12	-	5	4	1	4.53	3.20	1.33	375.3
Orange.....	17	15	15	-	2	2	-	0.91	0.80	0.11	1,874.1
Riverside.....	10	9	9	-	1	1	-	1.58	1.42	0.16	634.1
San Bernardino.....	24	14	14	-	10	8	2	2.96	1.73	1.23	811.3
San Diego.....	71	56	53	3	15	12	3	3.94	3.11	0.83	1,800.1
San Luis Obispo.....	1	1	1	-	-	-	-	0.68	0.68	-	147.2
Santa Barbara.....	3	3	3	-	-	-	-	1.02	1.02	-	295.1
Ventura.....	15	13	11	2	2	1	1	3.00	2.60	0.40	499.5
<i>San Francisco Bay Area</i>	181	148	148	-	33	32	1	3.59	2.94	0.65	5,039.4
San Francisco.....	51	41	41	-	10	10	-	7.94	6.38	1.56	642.4
Alameda.....	15	14	14	-	1	1	-	1.36	1.27	0.09	1,100.1
Contra Costa.....	16	14	14	-	2	2	-	2.51	2.20	0.31	635.3
Marin.....	4	3	3	-	1	1	-	1.79	1.34	0.45	224.0
San Mateo.....	18	14	14	-	4	3	1	3.04	2.36	0.68	592.3
Santa Clara.....	61	52	52	-	9	9	-	4.87	4.15	0.72	1,253.1
Solano.....	8	5	5	-	3	3	-	3.66	2.29	1.37	218.5
Sonoma.....	8	5	5	-	3	3	-	2.86	1.79	1.07	280.0

<i>Balance of State</i>	135	103	101	2	32	32	-	3.38	2.58	0.80	3,995.8
Sacramento Valley											
<i>counties</i>	40	29	29	-	11	11	-	2.85	2.07	0.78	1,401.2
Butte.....	4	4	4	-	-	-	-	2.90	2.90	-	137.7
Placer.....	1	-	-	-	1	1	-	0.88	-	0.88	113.5
Sacramento.....	22	13	13	-	9	9	-	2.91	1.72	1.19	756.7
Shasta.....	1	1	1	-	-	-	-	0.88	0.88	-	113.2
Sutter.....	3	3	3	-	-	-	-	5.95	5.95	-	50.4
Yolo.....	5	4	4	-	1	1	-	4.56	3.65	0.91	109.5
Yuba.....	4	4	4	-	-	-	-	8.20	8.20	-	48.8
San Joaquin Valley											
<i>counties</i>	86	66	64	2	20	20	-	5.57	4.27	1.30	1,544.2
Fresno.....	54	45	45	-	9	9	-	11.13	9.28	1.85	485.1
Kings.....	7	2	2	-	5	5	-	9.72	2.78	6.94	72.0
Madera.....	2	2	2	-	-	-	-	3.52	3.52	-	56.8
Merced.....	5	4	4	-	1	1	-	3.91	3.13	0.78	127.7
Stanislaus.....	9	4	3	1	5	5	-	3.58	1.59	1.99	251.2
Tulare.....	9	9	8	1	-	-	-	3.88	3.88	-	231.7
Other counties	9	8	8	-	1	1	-	0.86	0.76	0.10	1,050.4
El Dorado.....	1	1	1	-	-	-	-	1.20	1.20	-	83.2
Lake.....	1	1	1	-	-	-	-	2.92	2.92	-	34.2
Mendocino.....	2	1	1	-	1	1	-	3.06	1.53	1.53	65.5
Monterey.....	2	2	2	-	-	-	-	0.71	0.71	-	281.2
Nevada.....	1	1	1	-	-	-	-	2.10	2.10	-	47.7
Santa Cruz.....	1	1	1	-	-	-	-	0.57	0.57	-	176.1
Sierra.....	1	1	1	-	-	-	-	30.30	30.30	-	3.3

Note: Estimates of State population from Department of Finance, Financial and Population Research Section publication. Population in area total includes counties from which no person was committed.

TABLE III—1980
 AREA AND COUNTY OF COMMITMENT
 CIVIL NARCOTIC ADDICTS NEWLY RECEIVED FROM COURT
 1980

Area and county	Total	Men			Women			Rate per 100,000 population			County population in thousands
		Total	Felony	Misde-meanor	Total	Felony	Misde-meanor	Total	Men	Women	
Total.....	512	414	408	6	98	94	4	2.15	1.74	0.41	23,773.0
<i>Southern California</i>	261	220	216	4	41	38	3	1.82	1.53	0.29	14,372.9
Los Angeles	125	105	105	-	20	18	2	1.67	1.40	0.27	7,497.2
Imperial	12	8	7	1	4	4	-	12.92	8.61	4.31	92.9
Kern	10	8	8	-	2	2	-	2.46	1.97	0.49	405.6
Orange	18	16	16	-	2	2	-	0.92	0.82	0.10	1,941.0
Riverside	5	4	4	-	1	1	-	0.75	0.60	0.15	671.8
San Bernardino	13	8	8	-	5	5	-	1.44	0.89	0.55	903.7
San Diego	67	62	62	-	5	5	-	3.59	3.32	0.27	1,869.0
San Luis Obispo	-	-	-	-	-	-	-	-	-	-	156.5
Santa Barbara	5	4	4	-	1	1	-	1.67	1.34	0.33	299.5
Ventura	6	5	2	3	1	-	1	1.12	0.93	0.19	535.7
<i>San Francisco Bay Area</i>	123	100	98	2	23	23	-	2.37	1.93	0.44	5,195.0
San Francisco	16	13	13	-	3	3	-	2.36	1.92	0.44	678.0
Alameda	11	9	9	-	2	2	-	0.99	0.81	0.18	1,105.4
Contra Costa	21	20	20	-	1	1	-	3.18	3.03	0.15	660.9
Marin	4	4	4	-	-	-	-	1.79	1.79	-	222.9
Napa	1	1	1	-	-	-	-	1.01	1.01	-	99.0
San Mateo	11	8	8	-	3	3	-	1.87	1.36	0.51	588.9
Santa Clara	46	35	34	1	11	11	-	3.54	2.69	0.85	1,300.0
Solano	4	3	3	-	1	1	-	1.68	1.26	0.42	238.3
Sonoma	9	7	6	1	2	2	-	2.98	2.32	0.66	301.6

<i>Balance of State</i>	128	94	94	-	34	33	1	3.04	2.23	0.81	4,205.1
Sacramento Valley Counties	38	25	25	-	13	13	-	2.60	1.71	0.89	1,458.4
Butte.....	1	1	1	-	-	-	-	0.69	0.69	-	145.5
Placer.....	2	1	1	-	1	1	-	1.68	0.84	0.84	118.4
Sacramento.....	20	13	13	-	7	7	-	2.54	1.65	0.89	788.3
Shasta.....	3	1	1	-	2	2	-	2.57	0.86	1.71	116.6
Sutter.....	1	1	1	-	-	-	-	1.91	1.91	-	52.3
Tehama.....	-	-	-	-	-	-	-	-	-	-	39.4
Yolo.....	4	3	3	-	1	1	-	3.52	2.64	0.88	113.8
Yuba.....	7	5	5	-	2	2	-	14.03	10.02	4.01	49.9
San Joaquin Valley Counties	78	61	61	-	17	16	1	4.72	3.69	1.03	1,653.8
Fresno.....	31	26	26	-	5	5	-	6.00	5.03	0.97	517.2
Kings.....	6	5	5	-	1	1	-	8.14	6.78	1.36	73.7
Madera.....	6	6	6	-	-	-	-	9.39	9.39	-	63.9
Merced.....	16	12	12	-	4	3	1	11.84	8.88	2.96	135.2
Stanislaus.....	7	4	4	-	3	3	-	2.62	1.50	1.12	267.0
Tulare.....	9	5	5	-	4	4	-	3.64	2.02	1.62	247.2
San Joaquin.....	3	3	3	-	-	-	-	0.86	0.86	-	349.6
Other Counties	12	8	8	-	4	4	-	1.10	0.73	0.37	1,092.9
Calaveras.....	-	-	-	-	-	-	-	-	-	-	21.0
Humboldt.....	-	-	-	-	-	-	-	-	-	-	108.0
Mendocino.....	-	-	-	-	-	-	-	-	-	-	67.2
Monterey.....	9	6	6	-	3	3	-	3.09	2.06	1.03	291.0
Nevada.....	1	1	1	-	-	-	-	1.90	1.90	-	52.7
Santa Cruz.....	1	1	1	-	-	-	-	0.53	0.53	-	189.0
Trinity.....	-	-	-	-	-	-	-	-	-	-	11.9
Tuolumne.....	-	-	-	-	-	-	-	-	-	-	34.3
Siskiyou.....	1	-	-	-	1	1	-	2.5	-	2.5	40.0

Note: Estimates of State population from Department of Finance, Financial and Population Research Section publication. Population in area total includes counties from which no person was committed.

TABLE IV
OFFENSE GROUPS
CIVIL NARCOTIC ADDICTS IN INSTITUTION PROGRAM
December 31, 1975 through 1980

Offense	Men						Women					
	1975	1976	1977	1978	1979	1980	1975	1976	1977	1978	1979	1980
Number												
Total	1,863	2,034	1,487	1,062	760	656	275	411	316	269	180	185
No criminal charge	4	2	2	2	-	-	-	-	-	-	-	-
Total charged	1,859	2,032	1,485	1,060	760	656	275	411	316	269	180	185
CSS* I & II (opiate)	639	716	498	369	228	192	112	155	122	110	64	75
CSS* III, IV & V (dang. drugs)	63	57	36	26	15	17	5	9	13	3	4	10
Marijuana	48	33	12	8	11	7	3	3	4	1	-	1
Misdemeanor narcotics	32	29	32	11	13	5	21	25	18	19	4	5
Crimes against property	871	965	695	517	402	349	120	186	133	118	95	75
Other felony offenses	200	228	205	124	89	84	8	25	23	17	13	18
Other misdemeanor offenses	6	4	7	5	2	2	6	7	3	1	-	1
Percentage												
Total charged	100.0	100.0	100.0	100.0	100.0	100.0	100.0	100.0	100.0	100.0	100.0	100.0
CSS* I & II (opiate)	34.3	35.3	33.5	34.8	30.0	29.3	40.7	37.7	38.6	40.9	35.6	40.6
CSS* III, IV & V (dang. drugs)	3.4	2.8	2.4	2.4	2.0	2.6	1.8	2.2	4.1	1.1	2.2	5.4
Marijuana	2.6	1.6	0.8	0.8	1.4	1.1	1.1	0.7	1.3	0.4	-	0.5
Misdemeanor narcotics	1.7	1.4	2.2	1.0	1.7	0.7	7.7	6.3	5.7	7.0	2.2	2.7
Crimes against property	46.7	47.5	46.8	48.8	52.9	53.2	43.6	45.3	42.1	43.9	52.8	40.6
Other felony offenses	11.0	11.2	13.8	11.7	11.7	12.8	2.9	6.1	7.3	6.3	7.2	9.7
Other misdemeanor offenses	0.3	0.2	0.5	0.5	0.3	0.2	2.2	1.7	0.9	0.4	-	0.5

* Controlled Substances Schedules.

TABLE V
OFFENSE GROUPS
CIVIL NARCOTIC ADDICTS IN OUTPATIENT PROGRAM
December 31, 1975 through 1980

Offense	Men						Women					
	1975	1976	1977	1978	1979	1980	1975	1976	1977	1978	1979	1980
Number												
Total	4,472	4,135	4,015	3,571	2,769	1,957	829	804	941	905	817	602
No criminal charge	45	22	7	5	3	1	3	2	2	1	-	-
Total charged	4,427	4,113	4,008	3,566	2,766	1,956	826	802	939	904	817	602
CSS * I & II (opiate)	1,727	1,576	1,542	1,382	1,106	770	319	316	362	357	329	250
CSS * III, IV & V (dang. drugs)	246	189	153	122	83	45	59	41	31	34	26	16
Marijuana	181	125	97	73	42	26	21	9	12	11	10	5
Misdemeanor narcotics	95	79	60	56	33	26	50	49	59	52	45	28
Crimes against property	1,761	1,758	1,759	1,564	1,224	887	325	348	420	400	358	274
Other felony offenses	398	366	385	359	269	197	31	23	38	37	39	27
Other misdemeanor offenses	19	20	12	10	9	5	21	16	17	13	10	2
Percentage												
Total charged	100.0	100.0	100.0	100.0	100.0	100.0	100.0	100.0	100.0	100.0	100.0	100.0
CSS * I & II (opiate)	39.0	38.3	38.5	38.7	40.0	39.4	38.6	39.4	38.5	39.5	40.3	41.5
CSS * III, IV & V (dang. drugs)	5.6	4.6	3.8	3.4	3.0	2.3	7.2	5.1	3.3	3.8	3.2	2.7
Marijuana	4.1	3.1	2.4	2.0	1.5	1.3	2.5	1.1	1.3	1.2	1.2	0.8
Misdemeanor narcotics	2.1	1.9	1.5	1.6	1.2	1.3	6.1	6.1	6.3	5.8	5.5	4.7
Crimes against property	39.8	42.7	43.9	43.9	44.3	45.4	39.3	43.4	44.7	44.2	43.8	45.5
Other felony offenses	9.0	8.9	9.6	10.1	9.7	10.1	3.8	2.9	4.1	4.1	4.8	4.5
Other misdemeanor offenses	0.4	0.5	0.3	0.3	0.3	0.3	2.5	2.0	1.8	1.4	1.2	0.3

* Controlled Substances Schedules

APPENDIX

83

END