

National Criminal Justice Reference Service

ncjrs

This microfiche was produced from documents received for inclusion in the NCJRS data base. Since NCJRS cannot exercise control over the physical condition of the documents submitted, the individual frame quality will vary. The resolution chart on this frame may be used to evaluate the document quality.

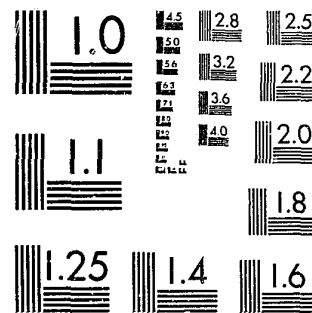

MICROCOPY RESOLUTION TEST CHART
NATIONAL BUREAU OF STANDARDS-1963-A

Microfilming procedures used to create this fiche comply with the standards set forth in 41CFR 101-11.504.

Points of view or opinions stated in this document are those of the author(s) and do not represent the official position or policies of the U. S. Department of Justice.

National Institute of Justice
United States Department of Justice
Washington, D. C. 20531

8/5/83

CR-5-A+
7-15-83

Colorado Department of Corrections

Annual Statistical Report Fiscal Year 1981-1982



88730

John J. Perko
Executive Director (Interim)

PREFACE

This Annual Statistical Report compiled by the Office of Research and Reporting under the direction of Scott Hromas presents a statistical analysis of the characteristics of offenders admitted to, incarcerated in and released from, the Colorado Department of Corrections. Based upon the types of requests normally received, we have compiled the most frequently requested reports in this publication in the hope that both the public and private sector will have a better understanding of the characteristics and management of Adult Offenders. We are hopeful that this effort will be informative, and welcome inquiries for statistics that are not presented in this report. Data inquiries should be addressed to:

Tom G. Crago, Ph.D., Director
Scott Hromas, Senior Researcher

Office of Research and Reporting
6385 North Academy Blvd.
Colorado Springs, CO 80907
Phone: (303) 598-0729

U.S. Department of Justice
National Institute of Justice

88730

This document has been reproduced exactly as received from the person or organization originating it. Points of view or opinions stated in this document are those of the authors and do not necessarily represent the official position or policies of the National Institute of Justice.

Permission to reproduce this copyrighted material has been granted by
Colorado Department of
Corrections

to the National Criminal Justice Reference Service (NCJRS).

Further reproduction outside of the NCJRS system requires permission of the copyright owner.

TABLE OF CONTENTS

NCJRS

A. NEW ADMISSION STATISTICS

APR 8 1983

Page(s)

New Admission Summary Sheet.....	1
Admission Types to Reception and Diagnostic Center.....	2
New Court Commitments by Month FY 1978-79 thru FY 1981-82.....	3
Parolees Returned to Incarceration for Revocation Only 1977-82..	4
Most Serious Offense for New Court Commitments.....	5 - 6
Sentence Types by Crime and Class of Felon.....	7 - 8
Commitments and Commitment Rates by County.....	9 -10
Average Sentences Given for HB 1589 (New Law) Commitments.....	11
Ethnicity and Age of New Court Commitments.....	12
Age Distribution of New Court Commitments (Group Data).....	13
Age Distribution of New Court Commitments (Ungroup Data).....	14
Female New Court Commitments Age and Ethnicity.....	15
Female New Court Commitments Crime and Felon Class.....	16
Prior Criminal Experience of New Court Commitments.....	17

B. RELEASE STATISTICS

Release Statistics Summary Sheet.....	18
Release Types FY 1980-81 vs. FY 1981-82.....	19
Release Types by Facility.....	20
Parolee Destinations Region FY 1980-81 vs. 1981-82.....	21

C. INSTITUTIONAL POPULATION STATISTICS

Institutional Population Statistics Summary.....	22
Institutional ADA (Average Daily Attendance) by Facility.....	23
Institutional Population Crime Distribution by Facility.....	24
Institutional Costs Per Offender by Facility.....	25
Institutional Population New and Old Law Distribution.....	26
Institutional Ethnicity and Age.....	27
Institutional Population Serving Sex Offenses by Facility.....	28
Institutional Population Median Length of Stay by Facility.....	29
Institutional Releases FY 1981-82.....	30
Female Institutional Population Crime Distribution.....	31

D. COMMUNITY TRANSITIONAL POPULATION STATISTICS

Community Transitional Population Summary Sheet.....	32
Community Placements and Success Rates FY 1977-78 - 1981-82....	33
Community Placements ADA by Facility FY 1977-78 - 1981-82.....	34
Community Transitional Population Crime Distribution.....	35
Community Transitional Population New/Old Law Distribution.....	36
Community Transitional Success Rates by Facility.....	37
Community Transitional Ethnicity and Age.....	38
Parole Caseload June 30, 1982.....	39
Field Services Workload Factors.....	40

E. DEPARTMENT POPULATION STATISTICS

Inmate Populations and Capacities December 31, 1982.....	41
Commitments, Population, and Length of Stay FY 71-72 - 81-82....	42
Department Ethnicity and Age.....	43

NEW
ADMISSION STATISTICS

NEW ADMISSION STATISTICS

SUMMARY SHEET

FY 1981-82

<u>QUESTION CATEGORY</u>	<u>ANSWER</u>
Total Offenders Received in Diagnostic Unit	1832
New Court Commitments	1642
Parole Revocations	142
Most Prevalent Offense	Burglary
Most Prevalent Class of Crime	Class 4 (44.5%)
Number of New Law Commitments	1486
Most Prevalent Committing County	Denver (27.9%)
Highest County Commitment Rate Per 100,000 Population	Denver (98.9)
State Commitment Rate Per 100,000 Population (FY 1981-82)	56.7
Average Sentence Given for Class II (New Law)	9.71 Years
Average Sentence Given for Class III (New Law)	6.02 Years
Average Sentence Given for Class IV (New Law)	2.78 Years
Average Sentence Given for Class V (New Law)	1.50 Years
Minority Percent of New Commitments	47.0%
Average Age of Total Commitments	27.7 Years
Average Age of Female Commitments	31.4 Years
Most Frequent Occurring Age of Commitments	20.0 Years
Most Frequent Commitment Crime by Females	Theft
Percent of Commitments with Prior Felony Arrests	78.7%
Percent of Commitments with Prior Probation Experience	59.3%
Percent of Commitments with Prior Parole Experience	31.6%

RECEPTION AND DIAGNOSTIC CENTER ADMISSIONS

FY 1981-82 vs. FY 1980-81

<u>ADMISSION TYPES</u>	<u>FY 1981-82</u>	<u>FY 1980-81</u>
New Court Commitments	1642	1321
Parole Revocations	142	98
Probation Revocations*	25	18
Interstate Transfers	7	13
Appeal Bond Returns	7	6
Other**	<u>9</u>	<u>9</u>
T O T A L	1832	1465

* Additional probation revocations may be included in the new court commitments.

** Includes State Hospital transfers, escape returns, and community regressive.

DEPARTMENT OF CORRECTIONS MONTHLY AND QUARTERLY COURT COMMITMENTS

FY 1981-82 thru FY 1978-79

	<u>FY 1981-82</u>		<u>FY 1980-81</u>		<u>FY 1979-80</u>		<u>FY 1978-79</u>	
	<u>MO.</u>	<u>QTR.</u>	<u>MO.</u>	<u>QTR.</u>	<u>MO.</u>	<u>QTR.</u>	<u>MO.</u>	<u>QTR.</u>
July	138		105		97		90	
August	110	368	92	286	101	292	88	288
September	120		89		94		110	
October	154		126		126		98	
November	133	448	114	325	95	302	85	272
December	161		85		81		89	
January	148		105		116		110	
February	140	478	104	332	106	321	93	307
March	190		123		99		104	
April	140		126		102		94	
May	81	348	122	378	119	330	81	266
June	<u>127</u>		<u>130</u>		<u>109</u>		<u>91</u>	
T O T A L	1642		1321		1245		1133	

NUMBER OF PAROLEES RETURNED MONTHLY TO
DEPARTMENT OF CORRECTIONS

	<u>1983</u>	<u>1982</u>	<u>1981</u>	<u>1980</u>	<u>1979</u>	<u>1978</u>	<u>1977</u>
January		9	6	7	10	20	24
February		16	9	5	9	20	15
March		15	7	7	13	23	20
April		15	8	8	15	19	12
May		9	20	4	5	26	23
June		10	12	10	6	22	14
July			16	14	8	10	13
August			9	0	13	14	21
September			7	9	9	12	10
October			11	7	9	16	10
November			9	3	8	15	22
December			16	3	6	15	26
TOTAL			130	77	111	212	209

<u>FY 1981-82</u>	<u>FY 1980-81</u>	<u>FY 1979-80</u>	<u>FY 1978-79</u>	<u>FY 1977-78</u>
142	98	94	140	232

NEW COURT ADMISSIONS
MOST SERIOUS OFFENSE TYPES
FY 1981-82 vs. FY 1980-81

<u>Violent Crime</u>	<u>FY 1981-82</u>	<u>% of Total</u>	<u>FY 1980-81</u>	<u>% of Total</u>
Homicide	91	5.5	50	3.8
Manslaughter	23	1.4	5	.4
Sexual Assault	113	6.9	96	7.3
Robbery	245	14.9	202	15.3
Kidnapping	16	1.0	15	1.1
Assault	120	7.3	105	7.9
Arson	15	.9	10	.8
Weapon Offenses	8	.5	6	.4
Child Abuse	8	.5	3	.3
Extortion	<u>1</u>	<u>.1</u>	<u>0</u>	<u>0</u>
TOTAL	640	39.0	492	37.2
<u>Property Crime</u>				
Burglary	451	27.5	376	28.5
Theft	249	15.1	217	16.4
MV Theft	37	2.2	34	2.6
Forgery	77	4.7	56	4.2
Fraud	19	1.2	8	.6
Vandalism	9	.5	14	1.1
Embezzlement	<u>1</u>	<u>.1</u>	<u>1</u>	<u>.1</u>
TOTAL	843	51.3	706	53.5

New Court Admissions
Most Serious Offense Types
FY 1981-82 vs. FY 1980-81

<u>Public Health, Safety, Morals</u>	<u>FY 1981-82</u>	<u>% of Total</u>	<u>FY 1980-81</u>	<u>% of Total</u>
Controlled Substance	91	5.5	57	4.3
Prostitution	0	0	3	.2
Offenses Against Family	2	.1	5	.4
Traffic	<u>15</u>	<u>.9</u>	<u>17</u>	<u>1.3</u>
TOTAL	108	6.5	82	6.2
<u>Offenses Against State</u>				
Court/Corrections	1	.1	11	.8
Flight/Escape	20	1.2	4	.3
Obstructing Law Enforcement	<u>1</u>	<u>.1</u>	<u>1</u>	<u>.1</u>
TOTAL	22	1.4	16	1.2
<u>Miscellaneous</u>				
Att./Consp./Acc./Sol.	22	1.4	19	1.4
Habitual Criminal	<u>7</u>	<u>.4</u>	<u>6</u>	<u>.5</u>
TOTAL	29	1.8	25	1.9
GRAND TOTAL	1642		1321	

DEPARTMENT OF CORRECTIONS
DISTRIBUTION OF CRIMES BY FELON/CLASS
FY 1981-82

CLASS	CRIME	NUMBER
I	First Degree Murder	21
	First Degree Kidnapping	1
	T O T A L	22
II	Criminal Solicitation on Class I	2
	Second Degree Murder	37
	Aggravated Robbery of Drugs	7
	First Degree Kidnapping	4
	First Degree Sexual Assault	14
	Attempt to Commit Class I	8
	Conspiracy to Commit Class I	1
	T O T A L	73
III	First Degree Assault	26
	First Degree Burglary	3
	Second Degree Burglary of Dwelling	89
	Aggravated Robbery	122
	First Degree Sexual Assault	28
	First Degree Arson	6
	Child Abuse	8
	Theft	15
	Second Degree Sexual Assault	1
	Escape	4
	Sexual Assault on Child	5
	Controlled Substance	7
	Attempt to Commit Class II	9
	Conspiracy to Commit Class II	1
	Sexual Exploitation of Children	1
	Aggravated Motor Vehicle Theft	2
	T O T A L	327
IV	Second Degree Burglary	185
	Second Degree Forgery	46
	Robbery	78
	Second Degree Assault	41
	Theft	140
	Second Degree Sexual Assault	20
	Sexual Assault on Child	23
	Fraud by Check	12
	Second Degree Kidnapping	10
	Criminal Mischief	6
	Aggravated Motor Vehicle Theft	25
	Manslaughter	23
	Controlled Substance	50
	Escape	4
	Fourth Degree Arson	1
	Intimidating a Witness	1
	Intro. Contraband First Degree	2
	Embezzlement	1

Distribution of Crimes by Felon/Class

CLASS	CRIME	NUMBER
IV	Aggravated Incest	3
	Poss. Weapon Previous Offender	1
	Third Degree Sexual Assault	2
	Vehicular Homicide	12
	Fraudulent Use Credit Device	3
	Second Degree Arson	4
	Attempt to Commit Class III	24
	Conspiracy to Commit Class III	15
	T O T A L	732
V	Criminal Attempt	15
	Vehicular Assault	10
	Criminal Impersonation	6
	Theft Automobile Parts	2
	Poss. of Burglary Tools	2
	Third Degree Burglary	9
	First Degree Criminal Trespassing	80
	Poss. Weapon Previous Offender	7
	Menacing	34
	Theft	19
	Driving After Judgement	15
	Violation of Bail Bond	5
	Procuring Food to Fraud	2
	Escape	4
	Second Degree Intro. Contraband	1
	Non-Support	1
	Aggravated Motor Vehicle Theft	1
	Accessory to Class I or II	1
	Controlled Substance	14
	Attempt to Commit Class IV or V	199
	Conspiracy to Commit Class IV or V	34
	Solicitation	1
	First Degree Assault (Passion)	1
	Conspiracy	5
	False Declaration of Ownership	1
	T O T A L	469
U	Habitual Criminal	7
	Misdemeanors	12
	T O T A L	19
	G R A N D	1642
	T O T A L	

DEPARTMENT OF CORRECTIONS
Commitments and Commitment Rates Per 100,000 Population
FY 1981-82

<u>Region I</u>	<u>No.</u>	<u>%</u>	<u>Rate</u>	<u>Region IV</u>	<u>No.</u>	<u>%</u>	<u>Rate</u>	<u>Region VII</u>	<u>No.</u>	<u>%</u>	<u>Rate</u>
Logan	11			Park	4			Pueblo	58	3.5	47.1
Morgan	17			Teller	2			Huerfano	3		
Washington	1			El Paso	177	10.8	59.4	Las Animas	8		
Yuma	0			Total	183	11.1	58.7	Total	69	4.2	47.7
Sedgewick	0										
Phillips	1										
Total	30	1.8	45.9								
<u>Region II</u>				<u>Region V</u>				<u>Region VIII</u>			
Larimer	83	5.1	54.9	Elbert	0			Saguache	1		
Weld	43	2.6	32.9	Lincoln	3			Mineral	0		
Total	126	7.7	44.7	Kit Carson	4			Rio Grande	9		
				Cheyenne	2			Alamosa	10		
				Total	9	.5	39.4	Conejos	1		
								Costilla	1		
								Total	22	1.3	54.6
<u>Region III</u>				<u>Region VI</u>				<u>Region IX</u>			
Adams	108	6.6	44.5	Crowley	2			San Juan	0		
Arapahoe	160	9.7	57.1	Kiowa	0			Montezuma	7		
Boulder	53	3.2	26.9	Otero	22	1.3	82.9	La Plata	13		
Clear Creek	4			Bent	3			Archuleta	2		
Denver	458	27.9	98.9	Prowers	12			Delores	0		
Douglas	11			Baca	1			Total	22	1.3	41.7
Gilpin	2			Total	40	2.4	58.6				
Jefferson	169	10.3	43.4								
Total	965	58.8	60.0								

Commitments and Commitment Rates Per 100,000 Population

<u>Region X</u>	<u>No.</u>	<u>%</u>	<u>Rate</u>	<u>Region XIII</u>	<u>No.</u>	<u>%</u>	<u>Rate</u>
Delta	9			Chaffee	2		
Montrose	12			Lake	7		
Gunnison	3			Fremont	17		
Ouray	0			Custer	0		
San Miguel	1			Total	26	1.6	50.2
Hinsdale	0						
Total	25	1.5	37.4				
<u>Region XI</u>				State*	1642	99.9	56.7
Moffat	9						
Rio Blanco	3						
Garfield	11						
Mesa	65	4.0	86.1				
Total	88	5.4	73.0				
<u>Region XII</u>							
Routt	9						
Jackson	0						
Grand	6						
Eagle	10						
Summit	4						
Pitkin	8						
Total	37	2.3	62.4				

* Source: Colorado Data News Vol. 1 Number 1 1980 Census

CRIME BY AVERAGE SENTENCE

PRESUMPTIVE SENTENCES

FY 1981-82

CLASS	CRIME	NUMBER	AVERAGE SENTENCE (YRS)
II	Second Degree Murder	35	12.7
	First Degree Sexual Assault	13	11.5
	All Remaining Class II	20	11.7
	T O T A L	68	12.2
III	First Degree Sexual Assault	25	8.0
	First Degree Assault	22	6.5
	Aggravated Robbery	119	6.0
	Second Degree Burglary of Dwelling	87	5.2
	Theft	13	5.1
	All Remaining Class III	43	5.8
	T O T A L	309	5.9
IV	Manslaughter	19	5.1
	Sexual Assault on Child	23	3.3
	Second Degree Sexual Assault	18	3.3
	Second Degree Burglary	173	3.2
	Theft	126	3.2
	Robbery	72	3.0
	Second Degree Assault	35	3.0
	All Remaining Class IV	42	3.0
	Attempt to Commit Class III	24	2.9
	Second Degree Forgery	43	2.8
	Conspiracy to Commit Class III	15	2.8
	Controlled Substance	43	2.7
	Aggravated Motor Vehicle Theft	23	2.6
	Vehicular Homicide	12	2.6
	T O T A L	668	3.1
V	Theft	17	1.9
	First Degree Criminal Trespassing	77	1.6
	Attempt to Commit Class IV or V	190	1.6
	Conspiracy to Commit Class IV or V	31	1.6
	Menacing	32	1.5
	Driving After Judgement	13	1.5
	Criminal Attempt	15	1.5
	Controlled Substance	11	1.3
	All Remaining Class V	55	1.6
	T O T A L	441	1.6
GRAND TOTAL		1486	3.7

ETHNICITY AND AGE
NEW COURT COMMITMENTS

FY 1981-82

ETHNICITY	NUMBER	PERCENT	AVERAGE AGE
Anglo	871	53.0%	28.0
Chicano	418	25.5%	27.5
Black	333	20.3%	27.1
Indian	13	.8%	28.4
Other	7	.4%	28.3
T O T A L:	1642	100.0%	27.7

AGE DISTRIBUTION
NEW COURT COMMITMENTS
FY 1981-82

<u>Age Interval</u>	<u>Number</u>	<u>Percent of Total</u>
15-19	171	10.4
20-24	593	36.1
25-29	356	21.7
30-34	231	14.1
35-39	128	7.8
40-44	66	4.0
45-49	44	2.7
50-54	34	2.1
55-59	9	.5
60-64	10	.6
TOTAL:	1642	100.0

<u>Fiscal Year</u>	<u>FY 81-82</u>	<u>FY 80-81</u>	<u>FY 79-80</u>	<u>FY 78-79</u>
Mean	27.1	27.1	27.1	26.7
Median	24.9	24.9	24.7	24.5
Mode	20.0	20.0	20.0	19.0

AGE DISTRIBUTION
NEW COURT COMMITMENT
FY 1981-82

<u>Age</u>	<u>No.</u>	<u>Age</u>	<u>No.</u>
15	0	33	42
16	2	34	46
17	10	35	26
18	50	36	26
19	109	37	30
20	131	38	21
21	127	39	25
22	127	40	11
23	107	41	18
24	101	42	14
25	91	43	14
26	70	44	9
27	68	45	8
28	72	46	7
29	55	47	14
30	51	48	9
31	54	49	6
32	38	50	13
		51	7
		52	4
		53	5
		54	5
		55	1
		56	0
		57	3
		58	2
		59	3
		60	0
		61	3
		62	1
		63	3
		64	1
		66	1
		79	1
		TOTAL	1642

FEMALE OFFENDERS NEW COURT COMMITMENTS

AGE AND ETHNICITY
FY 1981-82

ETHNICITY	NUMBER	PERCENT	AVERAGE AGE
Anglo	40	47.1	31.5
Chicano	17	20.0	32.5
Black	28	32.9	30.5
TOTAL:	85	100.0	31.4

FEMALE COMMITMENTS
DISTRIBUTION OF CRIMES BY FELON/CLASS
FY 1981-82

CLASS	CRIME	NUMBER
I	First Degree Murder TOTAL	0 0
II	Second Degree Murder TOTAL	5 5
III	Controlled Substance Aggravated Robbery First Degree Assault Conspiracy to Commit Class II TOTAL	3 2 2 1 8
IV	Second Degree Burglary Second Degree Forgery Robbery Theft Second Degree Assault Fraud by Check Second Degree Kidnapping Manslaughter Controlled Substance Aggravated Motor Vehicle Theft TOTAL	3 10 1 15 1 4 2 3 2 3 44
V	Criminal Impersonation Criminal Attempt Controlled Substance Solicitation Menacing Attempt to Commit Class IV or V Conspiracy to Commit Class IV or V Theft False Declaration of Ownership TOTAL	3 1 1 1 1 12 5 1 1 26
Unclassified Misdemeanor	Habitual Criminal Theft TOTAL	1 1 2

GRAND TOTAL 85

PRIOR CRIMINAL HISTORY

NEW COURT COMMITMENTS

FY 1981-82

<u>Category</u>	<u>Percent of Total</u>	<u>Average Number</u>
Prior Misdemeanor Arrests	71.2%	4.9
Prior Felony Arrests	78.7%	4.7
Prior Probation Experience	59.3%	1.5
Prior Prison Experience	31.6%	1.6

RELEASE STATISTICS

RELEASE STATISTICS

SUMMARY SHEET

FY 1981-82

QUESTION CATEGORY

ANSWER

Total Number of Releases from Department

1590

Number Released to Parole

1261

Number Released to Probation

121

Number Deceased

8

Most Frequent Parole Region Destination

Denver
(38.3%)

Number Paroling Out-of-State

160
(12.7%)

DEPARTMENT OF CORRECTIONS

RELEASE TYPE AND PERCENT

FY 1981-82 vs. FY 1980-81

<u>Release Type</u>	<u>FY 1981-82</u>		<u>FY 1980-81</u>	
	<u>Number</u>	<u>Percent</u>	<u>Number</u>	<u>Percent</u>
Parole	1261	79.3%	1054	72.9%
Sentence Discharge	145	9.1%	218	15.1%
Probation	121	7.6%	113	7.8%
Court Order Discharge	25	1.6%	21	1.4%
State Hospital Transfer	13	.8%	1	.1%
Interstate	10	.6%	18	1.2%
Deceased	8	.5%	10	.7%
Appeal Bond	7	.4%	11	.8%
TOTAL:	1590	99.9%	1446	100.0%

DEPARTMENT OF CORRECTIONS
RELEASES
FY 1981-82

Facility	Paroles	Sentence Discharges	Court Order Discharges	Probation	Executive Transfer CSH	Bond	Interstate	Deceased	Total
Diagnostic Center	4	1	1	2	---	---	2	1	11
Territorial Corr. Fac.	55	13	4	18	1	---	3	---	94
Centennial Corr. Fac.	41	13	1	---	7	---	4	1	67
Shadow Mtn. Corr. Fac.	74	15	7	5	---	2	1	3	107
Fremont Corr. Fac.	119	19	7	9	2	1	---	---	157
Buena Vista Corr. Fac.	218	33	---	53	2	3	---	---	309
Colo. Women's Corr. Fac.	33	2	3	7	---	---	---	---	45
Skyline Corr. Fac.	96	9	---	2	---	---	---	1	108
Delta Corr. Fac.	65	5	1	12	---	---	---	---	83
Colo. Corr. Center	47	4	1	2	1	---	---	---	55
Rifle Corr. Center	56	9	---	6	---	1	---	---	72
Bails Hall	80	6	---	2	---	---	---	---	88
Ft. Logan Corr. Ctr.	62	3	---	---	---	---	---	---	65
Contract Agencies	311	13	---	3	---	---	---	1	328
State Hospital	---	---	---	---	---	---	---	1	1
TOTAL	1261	145	25	121	13	7	10	8	1590

PAROLE DESTINATIONS
FY 1981-82 vs. FY 1980-81

<u>Region</u>	<u>FY 1981-82 Parolees</u>	<u>Percent</u>	<u>FY 1980-81 Parolees</u>	<u>Percent</u>
Denver	483	38.3%	392	37.2%
Northeast	245	19.4%	206	19.5%
Southeast	221	17.5%	191	18.1%
West	97	7.7%	81	7.7%
Out-State	160	12.7%	163	15.5%
Federal Authorities	<u>55</u>	<u>4.4%</u>	<u>21</u>	<u>2.0%</u>
TOTAL	1261	100.0%	1054	100.0%

INSTITUTIONAL
POPULATION
STATISTICS

INSTITUTIONAL POPULATION STATISTICS

SUMMARY SHEET

FY 1981-82

QUESTION CATEGORY

ANSWER

Average Daily Attendance for Institutional Population	2,394
Most Frequent Crime of Institutional Population	Burglary
Average Cost Per Offender Per Year (Institutions)	12,727
Average Age of Institutional Population	31.1
Facility with Highest Average Age	Territorial
Facility with Lowest Average Age	Buena Vista
Percent of Institutional Population Governed by New Law	60%
Number of Offenders Serving Sex Offenses	273
Most Frequent Crime of Female Institutional Population	Theft

INSTITUTIONAL AVERAGE POPULATION

FY 1981-82 thru FY 1977-78

Facility	1981-82	1980-81	1979-80	1978-79	1977-78
Diagnostic/Reception Ctr.	117	113	113	100	78
Centennial Corr. Facility	319	147	N/A	N/A	N/A
Territorial Corr. Facility	149	550	861	846	794
Fremont Corr. Facility	428	404	389	414	485 ¹
Shadow Mtn. Corr. Facility	371	130	N/A	N/A	N/A
Buena Vista Corr. Facility	547	526	515	515	516 ²
Colo. Women's Corr. Facility	79	72	73	62	58
Skyline Corr. Facility	130	133	128	88	---
Delta Corr. Facility	93	85	85	87	83
Rifle Corr. Facility	91	81	39	39	35
Colo. Corr. Facility	70	70	68	68	57
Arboles Honor Camp	N/A	N/A	N/A	4	22
T O T A L:	2394	2311	2271	2223	2128

¹Includes Skyline Correctional Facility for that year.

²Includes Buena Vista Diagnostic Unit (63 ADA) for that year.

INSTITUTIONAL POPULATION
CRIME DISTRIBUTION*
COMPUTER SURVEY
October, 1982

	Homicide	Sexual Assault	Robbery	Assault	Burglary	Theft	Drug Abuse	Att/Consp Acc ²	Other or Unknown
Territorial Corr. Fac.	7%	15%	15%	7%	17%	7%	5%	16%	11%
Centennial Corr. Fac.	29%	12%	16%	6%	10%	3%	¹	2%	22%
Fremont Corr. Fac.	11%	11%	16%	7%	20%	9%	3%	8%	15%
Shadow Mtn. Corr. Fac.	17%	13%	25%	6%	13%	6%	2%	6%	12%
Buena Vista Corr. Fac.	5%	10%	21%	6%	31%	7%	1%	7%	12%
Colo. Women's Corr. Fac.	13%	0%	8%	6%	3%	17%	11%	13%	29%
Skyline Corr. Fac.	13%	6%	12%	12%	17%	13%	5%	10%	12%
Delta Corr. Fac.	3%	3%	18%	6%	33%	9%	5%	13%	10%
Rifle Corr. Fac.	4%	0%	18%	7%	30%	13%	5%	6%	17%
Colo. Corr. Fac.	5%	0%	20%	8%	25%	13%	6%	9%	14%
TOTAL PERCENTAGES	12%	10%	18%	7%	20%	8%	3%	8%	14%

* Crime associated with most serious class of felon. Excludes escapes.

¹ Less than 1%.

² Specific crime associated with Att/Consp/Acc unknown.

INSTITUTIONAL COSTS

FY 1981-82

Facility	Offender Cost Per Year	Offender Cost Per Day
Centennial Corr. Fac.	\$16,691	\$45.73
Colo. Women's Corr. Fac.	\$16,553	\$45.35
Territorial/Reception Ctr.	\$15,504	\$42.48
Fremont Corr. Fac.	\$13,906	\$38.10
Shadow Mtn. Corr. Fac.	\$11,392	\$31.21
Buena Vista Corr. Fac.	\$11,037	\$30.24
Colo. Corr. Fac.	\$ 9,993	\$27.38
Delta Corr. Fac.	\$ 9,880	\$27.07
Rifle Corr. Fac.	\$ 9,533	\$26.12
Skyline Corr. Fac.	\$ 7,778	\$21.31
TOTAL AVERAGE COSTS	\$12,727	\$34.87

INSTITUTIONAL POPULATION NEW AND OLD LAW DISTRIBUTIONS COMPUTER SURVEY October, 1982

Facility	Number Under Old Law	Percent	Number Under New Law	Percent
Centennial Corr. Fac.	192	55%	156	45%
Territorial Corr. Fac.	96	38%	156	62%
Shadow Mtn. Corr. Fac.	180	45%	221	55%
Fremont Corr. Fac.	213	45%	262	55%
Buena Vista Corr. Fac.	162	27%	438	73%
Colo. Women's Corr. Fac.	32	33%	66	67%
Skyline Corr. Fac.	58	48%	64	52%
Delta Corr. Fac.	41	34%	81	66%
Rifle Corr. Fac.	30	27%	82	73%
Colo. Corr. Center	44	38%	73	62%
TOTAL	1048	40%	1599	60%

INSTITUTIONAL ETHNICITY AND AGE

COMPUTER SURVEY

January, 1983

Facility	Anglo	Chicano	Black	Other	Average Age Years
Territorial Corr. Fac.	53%	25%	20%	2%	35.1
Centennial Corr. Fac.	51%	25%	22%	2%	32.1
Shadow Mtn. Corr. Fac.	44%	27%	27%	2%	31.8
Fremont Corr. Fac.	48%	25%	26%	1%	33.5
Buena Vista Corr. Fac.	53%	22%	21%	4%	25.6
Colo. Women's Corr. Fac.	49%	22%	25%	4%	33.2
Skyline Corr. Fac.	48%	28%	23%	1%	34.6
Delta Corr. Fac.	56%	28%	15%	1%	28.5
Rifle Corr. Fac.	51%	30%	19%	---	28.9
Colo. Corr. Ctr.	<u>48%</u>	<u>28%</u>	<u>22%</u>	<u>2%</u>	<u>33.3</u>
T O T A L:	50%	25%	23%	2%	31.1

INSTITUTIONAL POPULATION SEX OFFENDERS BY LOCATION¹

COMPUTER SURVEY

October, 1982

Facility	Number of Sex Offenders
Buena Vista Corr. Facility	72
Shadow Mtn. Corr. Facility	71
Centennial Corr. Facility	58
Fremont Corr. Facility	55
Skyline Corr. Facility	12
Delta Corr. Facility	4
Rifle Corr. Facility	1
Colo. Corr. Facility	0
Colo. Women's Corr. Facility	0
T O T A L:	<u>273</u>

¹ Includes those offenders with any type of sex offense which may not be the most serious sentence.

INSTITUTIONAL MEDIAN LENGTH OF STAY
TO PAROLE ELIGIBILITY

July, 1982

<u>Facility</u>	<u>Length of Stay/Median Months</u>	<u>Security Type</u>
Centennial Corr. Facility	52.5	Maximum
Shadow Mtn. Corr. Facility	38.6	Close
Fremont Corr. Facility	16.3	Close
Buena Vista Corr. Facility	13.1	Close
Territorial Corr. Facility	9.9	Medium
Colo. Women's Corr. Facility	7.9	Max/Close/Med.
Colo. Corr. Facility	7.4	Minimum
Rifle Corr. Facility	6.1	Minimum
Delta Corr. Facility	6.0	Minimum
Skyline Corr. Facility	3.5	Minimum

INSTITUTIONAL RELEASES
FY 1981-82

<u>Facility</u>	<u>Parole</u>	<u>Discharge</u>	<u>Probation</u>	<u>Other*</u>	<u>Total</u>
Reception and Diag. Center	4	2	2	3	11
Territorial Corr. Facility	55	17	18	4	94
Centennial Corr. Facility	41	14	0	12	67
Shadow Mtn. Corr. Facility	74	22	5	6	107
Fremont Corr. Facility	119	26	9	3	157
Colo. Women's Corr. Facility	33	5	7	0	45
Buena Vista Corr. Facility	218	33	53	5	309
Skyline Corr. Facility	96	9	2	1	108
Delta Corr. Facility	65	6	12	0	83
Colo. Corr. Facility	47	5	2	1	55
Rifle Corr. Facility	56	9	6	1	72
TOTALS:	808	148	116	36	1108

* Includes Interstate Transfers, Deceased, and Appeal Bond Releases

COLORADO WOMEN'S CORRECTIONAL FACILITY
Offense Distribution
November 2, 1982

Class	Offense	Number
I	1st ^o Murder	3
II	2nd ^o Murder	10
III	Aggravated Robbery	7
	Drug Abuse	2
	1st ^o Assault	3
	1st ^o Arson	1
	2nd ^o Burglary of Dwelling	1
	Child Abuse	1
	C/T/C 2nd ^o Murder	1
IV	Theft	15
	2nd ^o Forgery	10
	Fraud by Check	4
	Aggravated Motor Vehicle Theft	2
	Drug Abuse	5
	2nd ^o Assault	1
	2nd ^o Burglary	2
	2nd ^o Kidnapping	1
	Robbery	3
	Manslaughter	3
	Introducing Contraband 1st ^o	1
	Child Abuse	1
	Attempted Aggravated Robbery	1
V	Menacing	4
	Vehicular Assault	1
	Drug Abuse	1
	Offering False Instrument	1
	Attempted 2nd ^o Burglary	1
	Attempted 2nd ^o Kidnapping	1
	Attempted 2nd ^o Forgery	2
	Attempted Drug Abuse	1
	Attempted Theft	1
	Criminal Attempt	1
	C/T/C Theft	2
	Criminal Solicitation	1
	C/T/C Robbery	1
Unclassified	Habitual Criminal (non-violent)	1
	Total	97

COMMUNITY TRANSITIONAL SUMMARY SHEET
FY 1981-82

QUESTION CATEGORY	ANSWER
Number of Offenders Placed in Community Transitional Programs	857
What is the Success Rate of Community Transitional Programs	57.4%
What was the Average Daily Attendance of Community Programs	191
Most Frequent Commitment Crime for Community Placement	Burglary
What Percent of Community Transitional Population are Governed by New Law	76%
What Facility Recorded the Most Placements	Bails Hall

COMMUNITY PLACEMENT

COMPARATIVE DATA

FY 1977-78 through FY 1981-82

<u>Fiscal Year</u>	<u>Number of Placements</u>	<u>ADA</u>	<u>Success Rate</u>	<u>Total Rule Infraction Returns</u>	<u>Escape Returns</u>	<u>Escape Return Per 100</u>	<u>Discipline Returns</u>	<u>Discipline Return Per 100</u>
FY 1977-78	245	73	59.8%	99	21	8.5	78	31.7
FY 1978-79	328	110	61.9%	125	44	13.4	81	24.7
FY 1979-80	558	149	61.1%	217	85	15.2	132	23.6
FY 1980-81	755	185	66.1%	256	110	14.6	146	19.3
FY 1981-82	857	191	57.4%	365	142	16.6	223	26.0

COMMUNITY TRANSITIONAL AVERAGE POPULATION

FY 1977-78 thru FY 1981-82

Facility	1981-82	1980-81	1979-80	1978-79	1977-78
Bails Hall	35	36	35	34	29
Ft. Logan	25	23	21	22	20
Grand Jct. Wk. Release	7	6	10	13	10
ComCor	13	12	10	8	4
Williams	31	18	13	7	1
Empathy	3	9	8	5	3
Freedom Ministries	--	9	1	--	--
Our House	15	13	11	7	1
Responsibility	10	8	3	--	--
Ft. Collins	7	4	2	--	--
Hilltop	2	2	1	--	--
Independence	22	10	4	--	--
Loft	12	9	9	4	0 ¹
Creative Living	9	6	4	1	--
Emerson	--	19	12	3	0 ¹
Walden	--	--	4	5	1
External Placement	--	--	--	--	2
T O T A L S:	191	184	148	109	71

* Note: Yearly ADA's might not agree with previous ADA reports due to rounding error.

¹ADA Less than .5

COMMUNITY TRANSITIONAL POPULATION

CRIME DISTRIBUTION¹
COMPUTER SURVEY
October, 1982

Crime	Bails Hall	Ft. Logan	Contract Centers	Total
Homicide	0%	6%	4%	3%
Sexual Assault	0%	0%	1%	1%
Robbery	11%	9%	14%	12%
Assault	0%	9%	7%	6%
Burglary	33%	23%	26%	27%
Theft	26%	11%	16%	18%
Drug Abuse	9%	6%	7%	7%
Att/Consp/Acc ²	9%	29%	12%	14%
Other or Unknown	12%	7%	13%	12%

¹Crime associated with most serious class of felon. Excludes escapes.

²Specific crime associated with Att/Consp/Acc unknown.

COMMUNITY TRANSITIONAL POPULATION

OLD AND NEW LAW DISTRIBUTIONS¹

COMPUTER SURVEY

October, 1982

<u>Facility</u>	<u>Number Under New Law</u>	<u>Percent</u>	<u>Number Under Old Law</u>	<u>Percent</u>
Bails Hall	31	66%	16	34%
Ft. Logan	27	75%	9	25%
Contract Centers	<u>146</u>	<u>78%</u>	<u>40</u>	<u>22%</u>
TOTAL:	204	76%	65	24%

¹Includes off-grounds population.

COMMUNITY TRANSITIONAL PLACEMENTS

SUCCESS RATES

FY 1981-82 PLACEMENTS

<u>Facility</u>	<u>Placements</u>	<u>Success Rate</u>
Our House	65	83.1%
ComCore	57	73.7%
Creative Living	34	73.5%
Ft. Collins	26	73.1%
Grand Junction	30	60.0%
Hilltop House	10	60.0%
Loft House	45	57.8%
Independence House	105	57.1%
Community Responsibility	38	55.3%
Ft. Logan	127	50.4%
Bails Hall	167	50.3%
Williams St.	144	48.6%
Empathy	<u>9</u>	<u>33.3%</u>
TOTAL:	857	57.4%

COMMUNITY TRANSITIONAL POPULATION
ETHNICITY AND AGE
January, 1983

<u>Facility</u>	<u>Anglo</u>	<u>Chicano</u>	<u>Black</u>	<u>Other</u>	<u>Average Age Years</u>
Bails	45%	22%	29%	4%	29.0
FLCC	47%	22%	31%	0%	32.8
Contract	57%	24%	18%	1%	30.8
T O T A L:	54%	23%	21%	2%	30.7

PAROLE CASELOAD

June 30, 1982

<u>Region</u>	<u>Domestic Parolees</u>	<u>Interstate Parole and Probation</u>	<u>Community Placement</u>	<u>Total</u>
Denver	505	242	77	824
Northeast	296	553	37	886
Southeast	210	154	35	399
Western	101	166	6	273
T O T A L S	1112	1115	155	2382

FIELD SERVICES WORKLOAD

FISCAL YEAR 1981/82

<u>Region</u>	<u>Investigations</u>	<u>Hearings</u>	<u>Caseload*</u>
Denver	2274	1140	744
Northeast	2040	744	842
Southeast	957	379	416
Western	418	262	263
Buena Vista (Area)	46	12	25

* Caseload figures represent the average number of offenders supervised in field services including domestic parolees, interstate parolees, interstate probationers, and community placement inmates.

DEPARTMENT
POPULATION
STATISTICS

DEPARTMENT OF CORRECTIONS

FACILITIES/CAPACITIES

December 31, 1982

<u>Facility</u>	<u>Security Level</u>	<u>Absolute Capacity</u>	<u>On-Grounds 12/31/82</u>	<u>Off-Grounds 12/31/82</u>
Centennial Corr. Fac.	Maximum	336	330	19
Shadow Mtn. Corr. Fac.	Close	384	380	17
Fremont Corr. Fac.	Close	432	428	9
Buena Vista Corr. Fac.	Close	573	566	24
Territorial Corr. Fac.	Medium	234	247	9
Colo. Women's Corr. Fac.	All	96	88	7
Reception and Diagnostic	Maximum	120	120	7
Skyline Corr. Fac.	Minimum	140	140	3
Rifle Corr. Fac.	Minimum	102	98	4
Delta Corr. Fac.	Minimum	99	103	2
Colorado Corr. Ctr.	Minimum	100	100	11
Ft. Logan Comm. Ctr.	Community	28	27	8
Bails Hall Comm. Ctr.	Community	39	35	9
Contract Centers	Community	*175	175	36

T O T A L: 2858 2837 165

Infirmary = 20
Jail Backlog = 244
Fugitives = 146

* Based upon appropriated dollars

DEPARTMENT OF CORRECTIONS

NEW COMMITS, ADA¹, AND LENGTH OF STAY

FY 1971-72 thru FY 1981-82

<u>Fiscal Year</u>	<u>Commitments</u>	<u>Inmate ADA</u>	<u>Inmate Estimated Length of Stay (Months)</u>
1971-72	1082	1989	21.2
1972-73	1089	1929	21.2
1973-74	1122	1960	20.1
1974-75	1317	2039	19.7
1975-76	1385	2191	22.4
1976-77	1354	2372	24.3
1977-78	1225	2449	26.8
1978-79	1133	2556	27.0
1979-80	1245	2658	24.6
1980-81	1321	2772	N/A
1981-82	1642	2899 ²	N/A

¹ ADA¹ refers to Average Daily Attendance

² Excludes Jail Backlog ADA

DEPARTMENT OF CORRECTIONS
ETHNICITY AND AGE
INCARCERATED POPULATION*
January, 1983

<u>Ethnic Group</u>	<u>Percent</u>
Anglo	50.0%
Chicano	25.0%
Black	22.0%
Asian American	.2%
American Indian	.8%
Other/Unknown	<u>2.0%</u>
T O T A L:	100.0%

Average Age = 31.0.

* Excludes Diagnostic Unit and Fugitive Population

END