

National Criminal Justice Reference Service

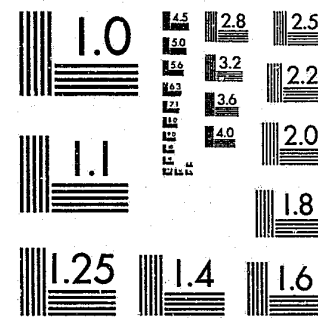

This microfiche was produced from documents received for inclusion in the NCJRS data base. Since NCJRS cannot exercise control over the physical condition of the documents submitted, the individual frame quality will vary. The resolution chart on this frame may be used to evaluate the document quality.



MICROCOPY RESOLUTION TEST CHART  
NATIONAL BUREAU OF STANDARDS-1963-A

Microfilming procedures used to create this fiche comply with the standards set forth in 41CFR 101-11.504.

Points of view or opinions stated in this document are those of the author(s) and do not represent the official position or policies of the U. S. Department of Justice.

National Institute of Justice  
United States Department of Justice  
Washington, D. C. 20531

10/20/83

88397

RESOURCES  
CRIMINAL JUSTICE  
98

A Directory of Available Services in  
Connecticut for Criminal Justice Clients,  
Their Families, and Victims of Crime

4th Edition

PREPARED BY THE CRIMINAL JUSTICE EDUCATION CENTER

A PROJECT FUNDED BY  
THE ATTORNEY GENERAL'S CASUALTY FOUNDATION  
AND CONNECTICUT POLICE COLLEGE

WHEN YOU NEED INFORMATION IN A HURRY.....CALL

ALCOHOL & DRUG ABUSE TREATMENT.....346-8611  
(Ct Valley Hospital, Middletown)

CHILD ABUSE CARE LINE.....1-800-842-2288

CRIMINAL JUSTICE EDUCATION CENTER.....525-4020

CRISIS INTERVENTION SUPPORT UNIT (Hartford).....247-8062

EDUCATION GRANTS.....1-800-638-6700  
(financial assistance information)

EDUCATION LINE.....1-800-842-2220  
(vocational, adult, special education)

EDUCATION/EMPLOYMENT HOTLINE.....1-800-842-0229  
(in Hartford).....566-8118

ENERGY HOTLINE.....1-800-842-1648

FAIR HOUSING HOTLINE.....1-800-424-8590

FOOD STAMPS HOTLINE.....1-800-842-1508

GOVERNOR'S INFORMATION LINE.....1-800-842-2220  
(to help cut red tape in reaching the right  
state office for the right service)

HEALTH LINE.....1-800-842-0038

HELP-LINE (Wheeler Clinic, Plainville).....747-3434

INFO LINE.....Bridgeport.....333-7555  
Hartford.....521-7150  
(Other phones, page 239) Norwalk.....853-2525  
Stamford.....324-1010

JOB INFORMATION CENTER (Civil Service Commission).....1-800-842-7322

NATIONAL RUNAWAY SWITCHBOARD.....1-800-621-4000

OPERATION VENUS (Nationwide V.D. Hotline).....1-800-523-1885

POISON INFORMATION CENTER.....674-3456

RUNAWAY SWITCHBOARD.....1-800-621-4000

SEXUAL ASSAULT CRISIS CENTER.....522-6666

TEL-MED (health information service).....548-4166

TRANSPORTATION (public services in CT).....1-800-842-2220

U.S. VETERANS' ADMINISTRATION.....1-800-842-4315

UPPER ALBANY COMMUNITY HOTLINE.....525-8568

YOUTH-LINE (Bridge/Runaways).....561-3520

**U.S. Department of Justice  
National Institute of Justice**

This document has been reproduced exactly as received from the person or organization originating it. Points of view or opinions stated in this document are those of the authors and do not necessarily represent the official position or policies of the National Institute of Justice.

Permission to reproduce this copyrighted material has been granted by

**Connecticut Justice  
Commission**

to the National Criminal Justice Reference Service (NCJRS).

Further reproduction outside of the NCJRS system requires permission of the copyright owner.

RESOURCES IN CRIMINAL JUSTICE

A DIRECTORY OF AVAILABLE SERVICES IN CONNECTICUT  
for criminal justice clients, their families, and victims of crime

1981  
Fourth Edition



## P R E F A C E

This 1981 4th edition of RESOURCES IN CRIMINAL JUSTICE follows the same basic format as the previous edition. As you know, all of the agencies described within our directory will assist criminal justice clients. However, this year, in order to better serve the needs of criminal justice clients, we have developed a separate section within our SERVICE INDEX which lists those agencies who have specialized programs for our target population. It appears as follows:

Criminal Justice Component: 1) Offender/Ex-Offender Assistance  
2) Victim/Witness Assistance

Victim/Witness Assistance is also contained in a separate listing under that name. New listings appearing for the first time include, among others -

Battered Women, Assistance for  
Child Protection Teams and Parent-Aides  
Rape Crisis Centers and Assistance

All agencies appearing in the 1980 edition have been accounted for and our new, revised edition contains over 200 new agencies and addresses. Forty-two agencies closed since the last edition.

Owing to the large number of requests made on the Evaluation Sheets returned to us by the Office of Adult Probation, an ALPHABETICAL INDEX has been included in this edition. This INDEX has been extensively cross-referenced in order to speed up location of services.

Last year, due to the generosity of the Aetna Life & Casualty Foundation, several thousand copies of RESOURCES IN CRIMINAL JUSTICE were made available for general distribution to workers in all areas of human services. The response to this distribution was far greater than anticipated and copies will again be made available this year. An order form is included in the Manual should extra copies be required.

The staff of the Criminal Justice Education Center, Inc. constantly strive to make this Human Services Manual as comprehensive as possible. We urge the cooperation of all those using it in alerting us to omissions, agency closings and the availability of new services.

## A C K N O W L E D G M E N T S

This fourth edition has been funded by the Aetna Life & Casualty Foundation, Inc. and the Connecticut Justice Commission.

We once again acknowledge with gratitude the guidance in the development of this Manual given by Joseph Trotta, Director of Volunteer Services for the Department of Correction, and Henry Drude, Supervisor of Training for the Office of Adult Probation. Our deep appreciation to Commissioner John Manson of the Department of Correction and William Carbone of the Connecticut Justice Commission for their continuing enthusiastic support in this project.

Special tribute is paid to Doris Nowak on the staff of the Criminal Justice Education Center who was responsible this year for the collecting and compiling of all necessary information and for preparing this edition for publication. It is through her expertise and diligence that the fourth edition became a reality.

For their technical assistance and creative contributions, we thank Charles O'Malley and Frederica Jones of Aetna Life and Casualty.

We welcome your comments and suggestions. Thank you for your continuing interest.



Sherry Haller

Executive Director  
Criminal Justice Education Center, Inc.

TABLE OF CONTENTS

Preface.....I

Acknowledgements.....II

Indexes:

    Alphabetical.....BLUE

    Lists )

    Geographical ).....GREEN

    Service .....YELLOW

Agency Listings (in alphabetical order).....1-532

Addendum.....533

ALPHABETICAL INDEX

	Page
A.B.C.D., Inc. (Action for Bridgeport Community Development, Inc.)	1
A.B.C.D., Inc. - Institute of Training for Employment (ITIE)	2
A.C.U.T.E. (Adolescent Crisis Unit for Treatment & Evaluation)	3
A.R.O.C. (Associated Restaurants of CT) - Consortium Training Program - CLOSED	3
Adult Basic Education - Board of Education - Adult Programs - Old Bacon Academy	3
Adult Basic Education - East Lyme	4
Norwich	4
Stonington	5
Waterbury	6
Adult Education and Continuing Education Program - Waterbury	6
Adult Education Program - Bridgeport	7
Adult High School Diploma	8
Adult Learning Center	8
Adult Probation - see Office of Adult Probation	
Aftercare Drug Program - CLOSED	
Agent Orange Victims International	9
Aid for the Retarded, Inc.	9
Albany Avenue Child Guidance Center - D.C.Y.S.	9
Albertus Magnus College - Office of Continuing Education	10
Alcohol Services Organization of South Central Connecticut, Inc.	11
Alcoholics Anonymous	11
Alcoholics Anonymous Family Groups (Al-Anon and Alateen)	11
Alcoholism Council (The) - Cos Cob	12
Alcoholism Council of Mid-Fairfield County, Inc.	13
Alcoholism Recovery Program - now Vie Point Recovery Program	
Alpha House (Youth Services Division)	13
Alternate Education Program - Ledyard High School	14
Alternatives	14
Altobello, Henry D., Children & Youth Center - see D.C.Y.S. listing	
American Cancer Society	15
American Heart Association - Eastern Connecticut Division	15
American School for the Deaf	16
American School for the Deaf - Graham V. Anthony Vocational Rehabilitation Center	16
Amistad House, Inc.	17
Ann Street Bilingual School	17
Anuk, Inc.	18
Area Co-operative Special Education (A.C.A.S.E.) - CLOSED	
Arthritis Center of Bridgeport	18
Arthritis Foundation - Connecticut Chapter	19
Aspetuck Valley Health District - see Public Health Nursing - Aspetuck Valley	
Association for Retarded Citizens in Greater New Haven, Inc.	19
Association for Criminal Justice Professionals, Inc. - CLOSED	
Association of Training & Employment Professionals, Inc.	20
Auerbach Service Bureau	20
Barnard House - see Greater Hartford Group Homes, Inc.	
Battered Women, Help for	22
Battered Women's Program - see United Social & Mental Health Services	
Brens, Clifford W., Guidance Clinic, Inc.	23

(continued on next page)

ALPHABETICAL INDEX

	Page
Big Brothers/Big Sisters of - Bridgeport.....	23
Enfield.....	24
Hartford.....	25
Middletown.....	25
New Britain/Bristol.....	26
New Haven.....	26
New London.....	27
Stafford - see Stafford Human Services	
Stratford - see Stratford Community Services	
Waterbury.....	28
Birthright, Chapters in Connecticut.....	28
Birthright - Greater Hartford.....	29
Greater New Haven.....	29
Greater Norwich.....	30
Blue Hills Hospital - State Department of Mental Health.....	30
B'Nai B'Rith Career Counseling Services.....	32
Boy Scouts of America - Fairfield County Council.....	32
Boys' Club, Inc. - Waterbury.....	33
Boys' Club of New Britain, Inc.....	33
Boys' Village, Inc.....	33
Branford Counseling Center.....	34
Branford Nursing & Home Health Services, Inc. - see Public Health Nursing - Branford	
Bridge & Junction Ten Nineteen.....	34
Bridgeport Community Dental Clinic.....	35
Bridgeport Dental Association.....	36
Bridgeport Hospital Psychiatric Clinic - CLOSED -	
Bridgeport Methadone Maintenance Program.....	36
Bridgeport Regional Center.....	36
Bridgeport Tutoring & Counseling Center of Connecticut.....	37
Bridgeway, Inc.....	38
Bristol Community Organization, Inc.....	38
Bristol Hospital (Mental Health Services).....	39
Brotherhood Alcoholism Treatment Center.....	39
Burgdorf Sickle Cell Service - see University of Connecticut	
Business Resource Center of Connecticut, Inc.....	40
C.A.C.D. (Community Action Committee of Danbury, Inc.).....	41
C.A.C.D. - Skill Development & Training Center NOW Work Experience Development Center.....	41
C.A.R.F., Inc. (Connecticut Association of Residential Facilities, Inc.).....	42
C.E.T.A. Administration - New Haven.....	42
Waterbury.....	43
C.E.T.A. Classroom Training.....	44
C.R.E.C. (Capitol Region Educational Council).....	44
C.R.E.C. - Residential Education Center.....	45
C.Y.O. Boys' Home.....	46
Call for Action - WELI - Radio.....	46
Canton Valley Counseling Service.....	47
Capitol Region Mental Health Center.....	47
Career Aptitude Testing, Ltd.....	48
Career Center - Roger Ludlowe High School & Andrew Warde High School.....	48
Carver, G.W., Multi Service Center.....	49
Casey Family Program East.....	49

(continued on next page)

ALPHABETICAL INDEX

	Page
Catholic Charities - Middletown.....	49
New London.....	50
Norwich.....	51
Catholic Family Services - Ansonia.....	51
Ansonia - Host Home Program.....	51
Danbury.....	52
Hartford - Community Corrections Unit.....	52
Hartford - Institute for the Hispanic Family.....	53
Milford.....	54
New Britain - Criminal Justice Program.....	54
New Haven.....	55
Norwalk.....	55
Torrington - Project Bridge.....	56
Waterbury.....	56
Cedarcrest Hospital.....	57
Center for Communication Disorders - Southern Connecticut State College.....	57
Center for Interim Education.....	57
Center for Personal Growth.....	58
Central Baptist Church - Day Care and Youth Services.....	59
Central Connecticut Association for Retarded Citizens.....	59
Central Connecticut Regional Center.....	60
Central Naugatuck Valley HELP, Inc.....	60
Chamber of Commerce of Southeastern Connecticut.....	61
Change Agents.....	61
Chapel Haven, Inc.....	61
Charlotte Hungerford Hospital - Alcoholic Programs.....	62
Charlotte Hungerford Hospital - Psychiatric Programs.....	63
Charter Oak-Rice Heights Health Center.....	63
Child Abuse Care Line - Connecticut Child Welfare Association.....	64
Child & Family Agency of Southeastern Connecticut, Inc.....	64
Child & Family Services, Inc. - Hartford.....	65
Family Life Enrichment.....	65
Plays for Living.....	66
Northeast District Office.....	67
Child & Family Services Northwest, Inc.....	67
Child Find.....	68
Child Guidance Clinic for Central Connecticut, Inc.....	68
Child Guidance Clinic of Greater Bridgeport, Inc.....	69
Child Guidance Clinic of Greater Stamford.....	69
Child Guidance Clinic of Waterbury, Inc.....	70
Child Protection Teams & Parent-Aide Programs.....	70
Children's Center.....	73
Children's Home of Cromwell, Inc.....	73
Children's Medical Center.....	74
Christian Community Action.....	74
Christian Community Action Norwalk, Inc.....	533
Citizens for Humanizing Criminal Justice.....	533
Civil Liberties Union - see Connecticut Civil Liberties Union	
Clifford W. Beers Guidance Clinic, Inc. see Beers, Clifford W, Guidance Clinic, Inc.	
Clifford House - see Greater Hartford Group-Homes, Inc.	
Cochran Psychiatric Services.....	75
Combined Hospitals Alcoholism Program, Inc.....	75
Committee on Training and Employment, Inc.....	76

(continued on next page)



ALPHABETICAL INDEX

	Page
Committee on Training & Employment - Neighborhood Services.....	76
Commonwealth of Puerto Rico Government Agency.....	77
Community Action for Greater Middletown.....	77
Community Answers.....	78
Community Caregivers (Association of Religious Communities).....	79
Community Centers, Inc.....	79
Child Guidance Clinic, Inc.....	80
Community Colleges in Connecticut.....	80
Community Health & Home Care, Inc.....	81
Community Health & Home Care, Inc. - Women's Health Service - CLOSED -	81
Community Health Center.....	81
Community Health Service, Inc. of Columbia, Hebron and Marlborough.....	82
Community Health Services - Hartford.....	83
Community Health Services of Central Connecticut, Inc.....	83
Community House - Congregational Church-on-the-Green.....	84
Community Renewal Team of Greater Hartford, Inc.....	84
Community Resources for Justice, Inc.....	87
Community Return, Inc.....	88
Community Service Center - CLOSED -	88
Community Services Expeditor Program - CLOSED -	88
Community Services - Canton.....	88
North Haven.....	89
Community Youth House, Inc. (Wilfrid X. Spike Johnson House).....	89
Compass Club - CLOSED -	89
Conciencia - CLOSED -	89
Connecticut Association for Children with Learning Disabilities.....	90
Connecticut Association for Community Action (C.A.F.C.A.).....	91
Connecticut Child Welfare Association, Inc.....	91
Connecticut Civil Liberties Union.....	92
Connecticut Commission on the Deaf and Hearing Impaired.....	92
Connecticut Community Care, Inc. (formerly The Northeast Windham Home Care Program).....	93
Connecticut Coops.....	94
Connecticut Correctional Ombudsman.....	94
Connecticut Halfway House, Inc. (Watkinson & Hartford).....	94
Connecticut Health Plan.....	95
Connecticut Hospice, Inc.....	96
Connecticut Housing Investment Fund (CHIF).....	97
Connecticut Impact Network.....	97
Connecticut Job Service.....	98
Connecticut Junior Republic.....	98
Connecticut Justice Academy.....	99
Connecticut Justice for Children Collaboration.....	99
Connecticut Legal Services, Inc.....	100
Connecticut Lung Association.....	101
Connecticut Mental Health Center.....	102
Connecticut Mental Health Center - Hispanic Services Division - see <u>Hispanic Services Division</u> , etc.	104
Connecticut Poison Center.....	104
Connecticut Prison Association.....	104

(continued on next page)

ALPHABETICAL INDEX

	Page
Connecticut Rehabilitation Association now Rehabilitation Service Bureau	105
Connecticut Renaissance, Inc. - Waterbury.....	105
Westport.....	106
Connecticut, State of - 22 Major Departments.....	106
Connecticut Talent Assistance Cooperative (CONTAC).....	108
Connecticut Valley Hospital - Alcohol & Drug Abuse Treatment Service.....	108
Connecticut Women's Educational & Legal Fund (CWEALF).....	109
Connection, Inc.....	110
Consumer Credit Counseling Service of Connecticut.....	111
Consumer Protection, Department of - State of Connecticut.....	111
Consumer Relations Bureau.....	112
Coop Multi Service Center.....	112
Cooperative Educational Services.....	113
Cooperative Extension Service, University of Connecticut.....	113
Cornerstone, Inc.....	114
Council of Churches of Greater Bridgeport - Youth in Crisis Project.....	115
Council of Governments Elderly Nutrition Program.....	115
Council of Human Resources of Southeastern Connecticut.....	116
Counseling & Assistance Center.....	116
Counseling Associates.....	117
Counseling Associates of New Milford.....	117
Counseling Association of Danbury, Inc.....	118
Counseling Center (The).....	118
Counseling Center for Women (Norwalk Community College).....	118
Counseling Center of Hartford College for Women.....	119
Counseling Service of Y.M.C.A. of Metropolitan Hartford.....	119
Country Place (The).....	120
Coventry House, Inc.....	120
Criminal Justice Education Center, Inc.....	121
Criminal Justice Task Force of the Archdiocese of Hartford, Office of Urban Affairs.....	121
Crisis Intervention Support Unit.....	122
Crossroads, Inc.....	122
Curtis Home for Children.....	123
Cystic Fibrosis Association of Connecticut, Inc.....	123
D.A.R.T.E.C. - CLOSED - See Blue Hills Hospital	124
D.A.T.A.H.R. - see Datahr	124
D.C.Y.S. (Department of Children and Youth Services).....	124
D.C.Y.S. - Greater Bridgeport Children's Services Center.....	125
D.C.Y.S. - High Meadows.....	126
Danbury Association to Advance the Handicapped and Retarded, Inc. - see Datahr	126
Danbury Hospital - Emergency Primary Care Center.....	126
Inpatient Services.....	127
Outpatient Department.....	127
Danbury Regional Center.....	128
Dart Program - Yale-New Haven Hospital.....	128
Datahr, Inc. - Ability Center of.....	129
Day Care Centers - see Maternal & Child Health Section	129
Day Care, City of Hartford (Clark Center, King Center, Kinsella Center & Waverly Center).....	130

(continued on next page)



ALPHABETICAL INDEX

	Page
Day Kimball Hospital - Mental Health Services.....	130
Pediatric Center.....	131
Daytop, Inc.....	132
Decisions, Inc. - CLOSED -	
Dempsey, John N. Regional Center.....	132
Department On Aging - Fairfield.....	133
Dail-A-Ride of Connecticut, Inc.....	133
Dialogue (University of Connecticut).....	134
District Nursing Association of Ridgefield.....	134
Dixwell Opposes Alcoholism, Inc.....	135
Douglas House - see Tri-Ryc	
Drop-In Learning Center.....	136
Drug Advisory Center - Crossroads.....	136
Drug Liberation Program, Inc.....	137
Drug Liberation Program, Inc. - Youth Options.....	137
Dubois, Franklin S., Day Treatment Center Adolescent Programs.....	138
Dwight Hall - Yale University Volunteers.....	139
East Hartford Public Health Nursing - see Public Health Nursing - East Hartford	
East Haven Human Services Administration.....	140
East Lyme Nursing Association Inc., - see Public Health Nursing - East Lyme	
Eastconn.....	140
Easter Seal Goodwill Industries Rehabilitation Center, Inc.....	141
Easter Seal Rehabilitation Center of Eastern Fairfield County.....	141
Easter Seal Society of Connecticut, Inc.....	142
Eastern Connecticut Mental Health Group.....	143
Eastern Connecticut Parent Child Resource System.....	144
Eastford House.....	144
Edon House - see Fairfield Hills Hospital	
Education and Employment Information Center - see Education/Employment Hotline	
Education Department, State of Connecticut.....	145
Education/Employment Hotline.....	154
Educational Center for Human Development.....	154
Elmcrest Psychiatric Institute.....	155
Emergency Aid Association.....	156
Empathy House - now T.R.A.P. (Treatment & Rehabilitation for Addicted Prisoners)	
Employment and Training Administration.....	156
Enfield Neighborhood Center.....	157
Enfield Senior Citizens.....	157
Episcopal Social Service.....	158
Ex-Offender Program (N.A.B.S.) - CLOSED -	
Ex-Offenders' Employment Clearinghouse.....	158
Expanded Health Services.....	159
F.I.S.H., Inc. - New Haven.....	160
Old Saybrook.....	160
Fair Haven Community Health Clinic, Inc.....	160
Fair Haven Family Planning Clinic.....	161
Fair Haven Parents' Ministry, Inc.....	161
Fair Housing Office - City of Norwich.....	162
Fair Housing Program - Commission on Equal Opportunity.....	162

(continued on next page)

ALPHABETICAL INDEX

	Page
Fair Rent Commission - New Haven.....	163
Fairfield Community Services.....	164
Fairfield Hills Hospital.....	164
Fairfield Hills Hospital - Alcoholism Unit.....	165
Fairfield Hills Hospital - Edon House.....	165
Family & Child Guidance Clinic, Milford - see Milford Mental Health Clinic, Inc.	
Family & Children's Aid, Inc., Danbury.....	166
Family & Children's Aid of Greater Norwalk.....	167
Family & Children's Services.....	167
Family Center.....	168
Family Counseling & Therapy.....	168
Family Counseling of Guilford.....	169
Family Counseling of New Haven.....	169
Family Counseling Service of Orange.....	170
Family Life Enrichment Program - see Child & Family Services, Inc., Hartford	
Family Planning Project - Hartford Health Department.....	170
Family Services - Bridgeport.....	171
Hartford - see Visiting Nurse & Home Care Service of Greater Hartford	
Lakeville/Salisbury.....	172
Meriden.....	172
Middletown.....	173
New Britain.....	173
New London - Community Corrections Project.....	174
Homemaker Service.....	174
Youth Development - CLOSED -	
Waterbury.....	175
Farnum Neighborhood House.....	175
Food Pantry - Center City Churches.....	176
Forbes House - see Tri-Ryc	
Frank, Shirley, Foundation, Inc.....	176
Friendship Center - Hartford.....	177
Friendship Gate, Inc.....	177
Friendship Service Center, Inc. - New Britain.....	178
Frontiers Unlimited.....	178
Gamblers Anonymous.....	179
Gate-Way Adult Day Center, Geer Memorial Health Center.....	179
Gateway Communities, Inc.....	180
Gay & Lesbian Counseling Service.....	180
Gay Switchboard.....	181
Gilead House, Inc.....	181
Glastonbury Mental Health Group, Inc.....	182
Glen Mar.....	182
Goodwill Industries of Western Connecticut.....	183
Governor's Committee on the Employment of the Handicapped.....	184
Gray Lodge.....	184
Greater Bridgeport Area Council on Alcoholism, Inc.....	185
Greater Bridgeport Children's Services Center.....	185
Greater Bridgeport Community Mental Health Center.....	186
Greater Bridgeport Labor Council AFL-CIO.....	186
Greater Bridgeport Regional Narcotics Program, Inc.....	187

(continued on next page)

ALPHABETICAL INDEX

	Page
Greater Hartford Association for Retarded Citizens, Inc.....	188
Greater Hartford Council on Alcoholism & Capitol Regional Drug Information Center*	
Greater Hartford Criminal Justice Coalition.....	188
Greater Hartford Group Homes, Inc. - Barnard House.....	189
Clifford House.....	190
Greater Hartford Social Club, Inc.....	190
Greenwich Association for Retarded Citizens, Inc.....	191
Greenwich Health Association.....	191
Greenwich Hospital Association.....	192
Groton Resources Organized.....	193
Group Homes of Greater Waterbury, Inc.....	193
Grove School, Inc.....	194
Guenster Rehabilitation Center, Inc.....	195
Guilford Nursing & Homemaker Services (formerly Public Health Nursing Association) see Public Health Nursing - Guilford	
Hall-Brooke Foundation, Inc. - Hall-Brooke Hospital.....	196
Hall-Brooke School.....	196
Hall Neighborhood House - Aequus House.....	197
Youth Outreach & Prevention Center.....	198
Hamden Mental Health Service.....	198
Hamden-New Haven Cooperative Education Center.....	199
Handicapped Services, Office of (New Haven) - see Office of Handicapped Services, New Haven	
Hartford Adult Schools.....	199
Hartford Board of Education - Bilingual Education Department.....	200
Hartford County Bar Association - Lawyer Referral Service.....	200
Hartford Dispensary - Albany Avenue - Detox.....	200
- Methadone Maintenance.....	201
Main Street - Methadone Maintenance.....	202
Hartford Family Institute.....	202
Hartford Hospital - Outpatient Departments.....	203
Hartford Institute for Criminal and Social Justice.....	204
Hartford Interval House.....	204
Hartford Jewish Community Center.....	204
Hartford Neighborhood Centers.....	205
Hartford Neighborhood Housing Services, Inc.....	205
Hartford Technical Institute.....	206
Hartley-Salmon Child Guidance Clinic.....	206
Health Careers and Medihc - Division of Connecticut State Health Department.....	207
Health, Department of - City of Bridgeport.....	207
Health Services, Department of - State of Connecticut, Office of Public Health - Maternal and Child Health Section.....	208
Henry, George W., Foundation.....	209
High Watch Farm.....	209
Highland Heights Residential Treatment Center.....	209
Hill Health Center.....	210
Hispanic Advocacy Program.....	211
Hispanic Family Centers - see Community Renewal Team	
Hispanic Services Division, Outpatient Satellite of Connecticut Mental Health Center.....	211
Hockanum Valley Community Services Center.....	212

\*see Regional Alcohol & Drug Abuse Resources, Inc.

(continued on next page)

ALPHABETICAL INDEX

	Page
Homemaker Home Health Aide Service of Guilford now merged with Guilford Nursing & Homemaker Service, Inc.	
Home Health Care of Connecticut, Inc.....	212
Home Health Care of Connecticut, Inc. - Foster Grandparents Program - New Haven.....	213
Waterbury.....	213
Homemaker-Home Health Aide Service of Stamford-Darien, Inc. - CLOSED	
Homemaker-Home Health Aide Service of Windham.....	214
Homemaker Services Bureau of Greater New Haven, Inc. - now Home Health Care of Connecticut	
Hospice - see Connecticut Hospice, Inc.	
Hospitals Licensed in Connecticut.....	214
Hotline of Greenwich.....	216
Housatonic Adolescent Hospital.....	217
Housatonic Valley Elderly Nutrition.....	217
Housing Authorities, Local.....	218
Housing & Relocation Services, Department of - City of Hartford.....	220
City of Hartford - Fair Rent Commission.....	220
Housing & Urban Development, Department of, State of Connecticut.....	221
Human Relations Commission - Hartford Club Co-op.....	227
South Norwalk.....	228
Human Relations Committee, Hartford.....	221
Human Resource Development Agency.....	222
Human Resources Agency of New Britain, Inc.....	223
Human Resources, Department of, State of Connecticut.....	223
- Board of Education & Services to the Blind.....	223
Human Resources Development, Department of, Bridgeport.....	224
Human Resources Development Institute (H.R.D.I.) AFL-CIO.....	225
Human Rights & Opportunities, Connecticut Commission on.....	225
- Local Commissions.....	226
Human Services, Connecticut Association for (C.A.H.S.).....	228
Huxley Institute of Southern Connecticut, Inc.....	229
Immigration and Naturalization Service.....	230
Income Maintenance, Department of, State of Connecticut.....	230
- Local Welfare Offices.....	231
Info-Line.....	239
Institute of Living.....	240
Inter-Agency Jobs Clearinghouse.....	240
International Institute of Connecticut, Inc.....	241
Interval House - see Hartford Interval House	
Italian Information Center.....	241
Jaycee Youth House.....	243
Jewish Community Center of Bridgeport, Inc.....	243
Jewish Community Center, West Hartford - see Hartford Jewish Community Center	
Jewish Family Service, Inc. - Bridgeport.....	244
New Haven.....	244
Stamford.....	245
West Hartford.....	245
Jewish Federation of Waterbury, Inc.....	246
Job Prep - CLOSED -	
Johnson, Wilfrid X. Spike, House - see Community Youth House, Inc.	

(continued on next page)

ALPHABETICAL INDEX

	Page
Junta for Progressive Action, Inc.....	246
Juvenile Diabetes Foundation.....	246
Keystone House, Inc.....	248
Klingberg Family Centers.....	248
Kowalchik, Sam, Detox Unit - CLOSED -	
Kuhn, Ernest B., Training Center.....	249
Labor Department, State of Connecticut - Employment Security Division, Local Offices.....	251
- Work Incentive Program, Local WIN Offices.....	250
La Casa de Puerto Rico.....	252
Lark Industries (Litchfield Association for Retarded Citizens, Inc.).....	252
Latino Youth Development.....	253
Laurel Heights Hospital.....	254
Lawyer Referral Service (Hartford County Bar Association).....	254
Legal Aid & Lawyer Referral Service (New London County Bar Association).....	255
Legal Aid Society of Hartford County, Inc.....	255
Legal Assistance to Medicare Patients (LAMP).....	256
Legal Help of Northeastern Connecticut, Inc. - CLOSED -	
Lincoln House Group Home.....	257
Litchfield Community Services Fund.....	257
Litchfield County Association for Retarded Citizens - see Lark Industries	
Litchfield Hills Regional Planning Agency - CLOSED -	
Literacy Volunteers of Connecticut.....	258
Low Income Planning Agency, Inc.....	259
Lower Fairfield County Regional Center.....	260
Lower Valley Community Health Services, Inc.....	261
Magee, John, House (see also Easter Seal Goodwill Industries Rehabilitation Center).....	262
Manchester Community College Child Development Center.....	262
Manchester Memorial Hospital - Alcohol Services Division.....	263
Horizons Independent Living Program.....	263
Parenting Group.....	263
Parents Anonymous.....	263
Young Adults Support Group.....	263
Mansfield Community Council.....	264
March of Dimes Chapters.....	264
Marian Educational Clinic.....	265
Martha's Thrift Shop - CLOSED -	
Maternal & Child Health Section, State of Connecticut - Licensed Day Care Centers.....	266
Maverick Corporation.....	285
McCabe, Polly T, Center.....	286
McCall Foundation, Inc.....	286
McDonough House - see Midwestern Connecticut Council on Alcoholism, Inc.	
Mead Counseling Center of Greenwich, Connecticut.....	287
Mental Health Association of Connecticut, Inc.....	287
(Northwest Regional Office closed - contact Hartford)	
Mental Health, Department of, State of Connecticut.....	288
Mental Health Rehabilitation Social Club.....	296
Mental Health Services Center - CLOSED -	
Mental Hospitals, see Mental Health, Department of (also Tolland Region)	
Mental Retardation, Department of.....	297
Meridan Community Action Agency.....	298

(continued on next page)

ALPHABETICAL INDEX

	Page
Meriden-Wallingford Battered Women's Shelter.....	298
Meriden-Wallingford Hospital - Division of Mental Health Services.....	300
Meridian House Foundation - Meridian House.....	301
Meridian Center.....	301
Middlesex Association for Retarded Citizens.....	302
Middlesex Community Health Services, Inc.....	302
Middlesex Memorial Hospital - Community Mental Health Clinic.....	303
Middletown Alternative Program - Middletown High School.....	303
Mid-Fairfield Child Guidance Center.....	304
Midwestern Connecticut Council on Alcoholism, Inc. (includes McDonough House).....	304
Milford Hospital.....	305
Milford Mental Health Clinic, Inc. (formerly Family Child Guidance Clinic).....	305
Mini-Transit Service - Office of Community Development - CLOSED -	
Mobile Aftercare Clinic Sites - see Glastonbury Mental Health Group, Inc.	
Mohegan Community College - Community Education Division.....	306
Monroe Builds Communication.....	306
Morris Foundation, Inc.....	307
Mount Sinai Hospital - Acute Behavior Crisis Program (ABC).....	308
Child & Adolescent Psychiatric Service (CAPS).....	308
Mystic Oral School - CLOSED -	
N.A.A.C.P. - Connecticut State.....	309
New London.....	309
Norwich.....	309
N.A.R.C.O., Inc. - CLOSED -	
N.A.S.W., Inc (National Association of Social Workers, Inc.) - Connecticut Chapter.....	310
Narconon Connecticut, Inc.....	310
Natchaug Psychiatric Hospital, Inc.....	311
Natchaug Valley Community Health Services, Inc.....	311
National Alliance of Business (The).....	312
National Council on Alcoholism - Southwest Connecticut Area, Inc - see Alcoholism Council, Inc.	
National Economic Development Association (N.E.D.A.).....	312
National Runaway Switchboard.....	313
Navy Relief Society/Connecticut Auxiliary.....	313
Need/Action Council, Inc.....	314
Neighborhood Housing Services - New Britain.....	314
New Haven.....	315
Norwalk.....	316
Neighborhood Legal Services, Inc.....	316
New Britain Area Food Coop.....	317
New Britain General Hospital - Family Planning Clinic.....	317
Mental Health Clinic - Outpatient Alcoholism Program.....	318
New Britain Senior Center.....	318
New Careers: A CRT-CMP Program.....	319
New England Counseling Center - now New England Counseling & Psychological Services.....	319
New England Mental Health & Counseling Center.....	320
New Haven Alcohol Clinic, Inc.....	320
New Haven Center for Human Relations, Inc. - private non-profit.....	321
private practice.....	321
New Haven Halfway House, Inc.....	322
New Haven Legal Assistance Association, Inc.....	322

(continued on next page)

ALPHAETICAL INDEX

	Page
New Haven Project for Battered Women.....	323
New Haven Redevelopment Agency - Family Relocation.....	324
New Haven Regional Center.....	324
New Hope Manor, Inc.....	325
New Independent High School.....	326
New London Altruism Halfway House.....	326
New London Community Resources Commission, Inc.....	327
New London Health Department, City of - Expanded Health Services.....	327
New Milford Hospital Mental Health Clinic.....	328
New Opportunities for Waterbury.....	329
- Berkeley Center, Inc.....	329
New Trend Group Homes, Inc.....	330
Newgate Society - CLOSED -	
Newington Children's Hospital.....	330
Noank Baptist Group Homes, Inc. - High Street.....	331
Main Street.....	331
North Central Connecticut Mental Health Services, Inc.....	332
North Central Regional Center, Department of Mental Retardation, State of Connecticut.....	332
Northeast Area Regional Educational Services (N.A.R.E.S.) now part of Eastconn	
Northeast Connecticut Alcoholism Council.....	333
Northeast Connecticut Parents Without Partners, Chapter 435 (formerly Parents Without Partners N.E.)	333
Northeast Infoline - see United Social & Mental Health Services	
Northeast Regional Support Center.....	334
Northeast Windham Home Care Program - now Connecticut Community Care, Inc.	
Northeastern Connecticut Community Development Corporation.....	334
Northeastern Connecticut Rape Crisis Center.....	335
Northern Middlesex Y.M.C.A. - see Y.M.C.A. - Northern Middlesex	
Northwest Neighborhood Development Corporation (New Britain).....	336
Norwalk Counseling Center.....	336
Norwalk Department of Health.....	337
Norwalk Economic Opportunity Now, Inc.....	337
Norwalk Hospital - Alcoholism Rehabilitation Program.....	338
Day Hospital Center.....	339
Inpatient Psychiatric Unit.....	339
Norwalk Kiwanis Senior Center.....	340
Norwalk Methadone Maintenance Treatment Program.....	340
Norwich Alcoholism Clinic.....	341
Norwich Hospital - Alcoholism Treatment Services.....	341
Norwich Senior Citizens Center.....	342
Nuestra Casa, Inc.....	342
Nursing Services - see Public Health Nursing (listed by town thereafter)	
Oak Hill School.....	343
Office of Adult Probation.....	343
Office of Handicapped Services, New Haven.....	345
Office of Policy & Management, State of Connecticut, Regional Planning Agencies.....	346
Office of Youth Ministry, Catholic Diocese of Norwich.....	346
Ombudsman, Correctional - see Correctional Ombudsman	
Open Door Club.....	347

(continued on next page)

ALPHABETICAL INDEX

	Page
Open Hearth Mission.....	347
Open Line, Ltd.....	347
Open Line of Stamford, Inc. - CLOSED -	348
Opportunities Industrialization Center of New Britain, Inc.....	348
of New Haven, Inc.....	349
of New London, Inc.....	350
of Waterbury, Inc.....	350
Outpatient Psychiatric Clinics.....	350
- Adults.....	351
- Servicing Children & Adolescents (under jurisdiction of D.C.Y.S.).....	351
P.A.C.E.S. - see Professional Alcoholism & Extended Services	
P.R.I.D.E. - N.A.A.C.P. Youth Center.....	350
P.S.E.A.C. (Private Sector Employment Assistance Corporation).....	355
P.T.I.-NEON - see Pre-Trial Intervention Program - NEON	
Parent-Child Resource Center - Danielson.....	356
Willimantic.....	356
Parents & Friends of Retarded Citizens.....	357
Parents Anonymous - see Manchester Memorial Hospital	
Parents Without Partners, Northeast - see Northeast Connecticut Parents Without Partners	
Park City Alternative.....	357
Park City Hospital.....	358
Parkville Senior Center.....	358
Pastoral Counseling Center of Glastonbury.....	358
of Manchester.....	358
of the Capitol Region Conference of Churches.....	359
of West Hartford.....	359
Pastoral Counseling Clinic - Clinton.....	360
Pearl Street Community Center, Inc.....	360
Perception House.....	361
Permanent Commission on the Status of Women.....	361
Person-to-Person, St. Luke's Parish.....	362
Personnel & Civil Service, City of New Haven.....	363
Pivot.....	363
Plainville Group Home.....	363
Plainville Senior Citizens Center.....	364
Planned Parenthood League of Connecticut, Inc. State Headquarters/Chapters & Clinics.....	365
of Greater Bridgeport.....	366
of Hartford.....	367
of Middlesex County.....	368
of New London.....	368
Northeast.....	369
Northwest.....	369
of Waterbury.....	370
Plays for Living - see Child & Family Services	
Poor People's Federation - Comprehensive Youth Counselors' Program - CLOSED -	
Energy Conservation.....	370
Ex-Offenders' Unit.....	371
Portland Community Health Service Association, Inc.....	371
Pre-Trial Diversion Program.....	371
Pre-Trial Intervention " - PTI-NEON.....	372
Prison Family Project - CLOSED -	372
Prison Store (The).....	373
Private Sector Employment Assistance Corporation - see P.S.E.A.C.	
Probation Office, U.S. District Court - see United States Probation Service	

(continued on next page)



ALPHABETICAL INDEX

	Page
Professional Alcoholism Counseling & Extended Services (P.A.C.E.S.).....	373
Project DETOUR - see Thames Valley Council for Community Action, Inc.	
Project Find.....	374
Project F.I.R.E.....	374
Project L.E.A.P.....	375
Project Learn.....	376
Project Matthew Street Academy - CLOSED -	
Project More, Inc.....	377
Project N.I.N.E.....	377
Project Promesa, Inc.....	378
Project Re-Entry.....	378
Project Response - see Y.M.C.A. - Winsted	
Project S.E.L.F. & Senior Aides.....	378
Project S.O.U.T.H. - Southend Community Services.....	379
Project 33 - see P.T.I.-NEON	
Prudence Crandall Center for Women.....	380
Psychiatric Outpatient Clinics - see Outpatient Psychiatric Clinics	
Public Health Nursing - Ansonia.....	380
Aspetuck Valley.....	381
Berlin.....	381
Branford.....	382
Canton.....	382
Chaplin, Hampton and Scotland.....	382
Clinton.....	383
Coventry.....	383
Deep River.....	384
East Hartford.....	384
East Lyme.....	385
Granby.....	386
Greenwich.....	386
Griswold.....	387
Groton.....	387
Guilford.....	388
Haddam.....	388
Ledyard.....	389
Madison.....	389
Manchester.....	389
Meriden.....	390
North Branford (now merged with Branford)	
North Stonington.....	390
Old Saybrook.....	391
Plainfield.....	391
Plymouth.....	392
Ridgefield - see District Nursing Association of Ridgefield	
Rockville.....	392
South Windsor.....	393
Southington.....	393
Sprague.....	394
Waterford.....	395
Westbrook.....	395
Wilton.....	395
Public Housing Corporation.....	396
Public Transportation in Connecticut.....	396
Puerto Rican Organization.....	397
Putnam/Thompson Community Council.....	398
Quinebaug Valley Senior Citizens' Center.....	399
R.E.S.C.U.E. (Regional Educational Services Center).....	400
Rape Crisis Center of Milford, Inc.....	400
Rape Crisis Centers and Assistance in Connecticut.....	401

(continued on next page)

ALPHABETICAL INDEX

	Page
Redirection (N.O.W. Program).....	401
Reid Treatment Center.....	401
Regional Alcohol and Drug Abuse Resources, Inc.....	402
Regional Counseling Center of Southeastern Connecticut.....	402
Regional Young Parents' Program.....	403
Rehabilitation Service Bureau (formerly Connecticut Rehabilitation Association).....	403
Residence.....	404
Respond.....	404
Resurrection House, Inc.....	405
Revitalization Corps.....	406
Rice Heights Health Center - see Charter Oak/Rice Heights Health Center	
Runaway Switchboard - see National Runaway Switchboard	
S.A.N.D. see South Arsenal Neighborhood Development Corp.	
S.C.A.D.D. - see Southeastern Council on Alcoholism & Drug Dependence, Inc.	
S.C.O.W. (Spanish Community of Wallingford).....	408
Saint Agnes Home.....	408
Saint Francis Hospital & Medical Center.....	408
Saint Joseph Hospital.....	409
Saint Mary's Hospital, Department of Psychiatry - Alcohol Rehabilitation Program.....	410
Saint Raphael's Hospital.....	410
- W.I.C. Program (Women, Infants & Children's Nutrition Program).....	411
Saint Vicente de Paul Clothing Store.....	411
Saint Vincent's Medical Center.....	412
Salvation Army, Southern New England Division.....	412
Bristol.....	413
Danbury.....	413
Hartford Adult Rehabilitation Center.....	414
Hartford Family Service Bureau.....	414
New London.....	415
South Norwalk.....	415
Stamford.....	416
Willimantic.....	416
Sam Kowalchik Detox Unit - CLOSED -	
San Juan Center.....	417
Seaside Regional Center.....	418
Second Chance (The).....	418
Senior Personnel Placement Bureau.....	419
Serenity Hill Alcohol Treatment Center, Inc.....	419
Shanti School - CLOSED -	
Sheldon Community Guidance Clinic.....	420
Shirley Frank Foundation, Inc. - see Frank, Shirley, Foundation, Inc.	
Shoreline Association for the Retarded & Handicapped, Inc.....	420
Silver Hill Foundation.....	421
Social Services - Bethel.....	421
Enfield.....	422
Farmington.....	422
Greenwich.....	422
Mansfield.....	423
Stafford - see Stafford Human Services	
Stratford - see Stratford Community Services	
Trumbull.....	424
Vernon.....	424

(continued on next page)

ALPHABETICAL INDEX

	Page
Society to Aid the Retarded, Inc.....	424
Soldiers', Sailors' & Marines' Fund.....	425
Source.....	426
South Arsenal Neighborhood Development Corporation (S.A.N.D.).....	427
South Central Child Development Clinic.....	427
South Central Criminal Justice Supervisory Board.....	428
South Green Senior Center.....	428
South Norwalk Community Center.....	429
South Windsor Senior Center.....	430
Southeastern Connecticut Hearing & Speech Center, Inc.....	430
Southeastern Council on Alcoholism & Drug Dependence, Inc. (S.C.A.D.D.).....	431
Southfield Community Organization.....	432
Southington Association for Retarded Citizens, Inc.....	432
Southington Counseling Center.....	433
Southwest Regional Mental Health Board, Inc.....	433
Southwestern Girl Scouts Council.....	434
Spanish American Center, Inc.....	434
Spanish American Cultural Organization.....	434
Spanish American Development Agency, Inc. (A.B.C.D.).....	435
Spanish Community of Wallingford - see S.C.O.W.	
Spanish International Center - see Hispanic Advocacy Program - Center is closed	
Spanish Speaking Center.....	436
Special Education Facilities - see Mental Retardation, Department of	
Special Education Resource Center.....	436
Stafford Human Services.....	436
Stamford Commission on Human Rights.....	437
Stamford Hospital.....	437
- Department of Psychiatry.....	438
Stand, Inc. - CLOSED -	
Starlite Farm, Inc.....	438
State Receiving & Study Home, Warehouse Point - see D.C.Y.S.	
State Line Farm Association, Inc. - MOVED OUT OF STATE	
Station-Job Coop.....	439
Sterling Center for Counseling & Family Relations.....	439
Stonington Community Center, Inc.....	440
Stratford Community Services.....	440
Stratford Senior Services.....	441
Stratford Sterling House - see A.B.C.D. Inc.	
Street Haven, Inc.....	441
Street Ministry of West Hartford.....	442
Summer Youth Employment Service.....	442
Summit Women's Center.....	443
Synergy School.....	443
T.R.A.P. (Treatment & Rehabilitation for Addicted Prisoners (formerly Empathy House)).....	445
T.V.C.C.A. - see Thames Valley Council for Community Action, Inc.	
Team, Inc. - Ex-Offenders' Program.....	445
Technical Colleges, State of Connecticut.....	446
Teen-Age Parents Program/Alternate Program of Hartford Board of Education.....	446

(continued on next page)

ALPHABETICAL INDEX

	Page
Thames House.....	447
Thames Valley Council for Community Action, Inc.....	447
- Elderly Nutrition Program.....	447
Project DETOUR.....	447
W.I.C. Program.....	448
Thames Valley State Technical College.....	449
Thrift Shop for The Stamford Hospital.....	449
Thursday Social Club.....	449
Tolland Region, Department of Mental Health, State of Connecticut.....	449
Tori House - see Y.M.C.A. - Bridgeport	
Training, Education & Manpower, Inc.....	450
Travelers' Aid Society.....	451
Treatment & Rehabilitation for Addicted Prisoners - see T.R.A.P.	
Triage.....	451
Tri-County Alcohol Council, Inc.....	452
Tri-Ryc, Inc. (Forbes House, Douglas House, Uno House).....	452
Trumbull Counseling Center.....	453
Trumbull Public Schools - Adult Career Education Program.....	453
Umoja Extended Family, Inc.....	455
Uncas-on-Thames Hospital.....	455
Undercliffe - re-named Henry D. Altobello Children & Youth Center - see D.C.Y.S.	
United Social & Mental Health Services - Danielson - Battered Women's Program.....	456
- Northeast Infoline.....	456
Willimantic -	
- Transitional Services Program.....	457
Windham House.....	458
United States Probation Service.....	458
United Way Offices in Connecticut.....	458
United Workers' Mental Health Clinic for Children & Families.....	460
University of Connecticut - Child & Family Clinic.....	461
Cooperative Extension Service.....	461
Criminal Clinic.....	462
Extended & Continuing Education.....	462
Health Center - Alcohol Treatment Unit.....	463
Burgdorf Sickle Cell Service.....	463
Marriage & Family Counseling Center.....	464
Uno House - see Tri-Ryc, Inc.	
Upper Albany Community Organization - Social Services Department.....	464
Upper East Side Neighborhood Housing Services.....	465
Urban League - Church Academy.....	465
Urban League of Greater Hartford, Inc.....	466
Urban League of Southwestern Fairfield County.....	466
Valley Council on Drug Abuse, Inc.....	468
Valley Legal Assistance.....	468
Valley NET, Inc.....	469
Veneral Disease Clinics in Connecticut.....	469
Veterans Administration.....	470
Veterans Administration Hospital - Alcoholism Program.....	470
Veterans Affairs Offices.....	471
Veterans Employment Service.....	472
Veterans Home & Hospital - Rocky Hill.....	472

(continued on next page)

## ALPHABETICAL INDEX

	Page
Veterans Upgrading Less Than Honorable Discharges.....	473
Victim/Witness Assistance (see also Service Index under Victim/Witness).....	473
Victim/Offender Unit - United Social & Mental Health Services.....	474
Victim-Services Unit - New Haven/South Central Region.....	475
Victim/Witness Unit - Special Project of the Chief State's Attorney's Office.....	475
Vietnam Veterans Center - Hartford.....	477
New Haven.....	476
View Point House - see Viewpoint Recovery Program.....	
Viewpoint Recovery Program.....	477
Visiting Homemaker Service of Westport, Inc.....	478
Visiting Nurse Association - Bridgeport.....	478
Enfield.....	479
Fairfield.....	479
Farmington.....	480
Hartford.....	480
Montville.....	481
New Haven.....	482
Simsbury.....	482
Stamford.....	482
Stonington.....	483
Wallingford.....	484
Vitam Center, Inc.....	484
Voluntary Action Center for the Capitol Region.....	484
Voluntary Action Center for Southeastern Connecticut.....	485
Voluntary Action Center of Southwest Fairfield County, Inc.....	485
Volunteer Bureau of Greater Danbury, Inc.....	486
Volunteers in Correction, Council for the Involvement of.....	486
W.A.C.A.P. - see Windham Area Community Action Program, Inc.	
W.A.Y.T.O.P.P. (Women Alcoholics Yield Toward Positive Purpose).....	487
Waterbury Association for Retarded Citizens.....	487
Waterbury Hospital Health Center - Division of Psychiatry.....	488
Waterbury Regional Center.....	488
Western Connecticut State College, Extension Division.....	489
Westport-Weston Counseling Service, Inc.....	489
Wheeler Clinic, Inc., Department of Special Services.....	490
Emergency Services.....	490
White Cloud Indian Center - CLOSED -	
Wilderness School.....	491
Wilfrid X. Spike Johnson House - see Community Youth House, Inc.	
Willimantic Food Coop (formerly Willimantic Buyers' Club).....	491
Windham Area Community Action Program, Inc. (W.A.C.A.P.).....	492
Windham Community Memorial Hospital, Inc.....	492
Windham House - see United Social & Mental Health Services, Inc.	
Windham Regional Community Council.....	493
- Dial-a-Ride.....	494
Windsor Independent Living Association.....	494
Windsor Pastoral Counseling Center.....	495
Women for Sobriety.....	495
Women in Crisis.....	496
Women's Center of Greater Danbury, Inc.....	497
of Manchester Community College.....	497
of Southeastern Connecticut, Inc.....	498
of University of Connecticut.....	498

(continued on next page)

## ALPHABETICAL INDEX

	Page
Women's Employment Resource Center.....	499
Women's Health Services.....	499
Women's Liberation Center - New Haven.....	500
Workers' Rehabilitation, Division of.....	500
World War II Veterans Memorial Hospital, Department of Psychiatry.....	501
Y.M.C.A. - Northeast Region.....	502
Ansonia (Valley).....	503
Bridgeport (Greater Bridgeport).....	503
Bridgeport - Tori House.....	505
Cheshire.....	505
Hartford (Metropolitan Hartford).....	506
Middletown (Northern Middlesex).....	506
New Britain/Berlin.....	507
Waterbury (Greater Waterbury).....	507
Big Brothers/Big Sisters	
One-to-One Project.....	508
Westbrook (Valley Shore).....	508
Westport/Weston.....	509
Winsted (Winsted Area Project Response).....	509
Y.W.C.A. - Bridgeport (Greater Bridgeport).....	510
Women's Ex-Offender Program.....	510
Groton.....	511
Hartford - Sexual Assault Crisis Service.....	511
Stamford.....	512
Waterbury.....	512
Yale-New Haven Hospital - Rape Crisis Service - Emergency Room.....	512
Yale Psychiatric Institute.....	513
Yale University Child Study Center.....	514
Young Parents' Assistance Program of Middlesex County, Inc.....	514
Young Parents' Program - New Britain.....	515
New London.....	515
Norwalk Hospital.....	516
Youth Challenge - Hartford.....	516
Youth Employment Service (Y.E.S.).....	517
Youth Services - Berlin.....	517
Bloomfield.....	518
Bridgeport.....	518
Bristol.....	519
Cheshire.....	519
Danbury.....	520
East Hampton.....	520
East Hartford.....	521
Farmington.....	521
Hamden.....	522
Manchester.....	522
Mansfield.....	523
Meriden.....	523
Middletown.....	524
Milford.....	524
Naugatuck.....	525
New Britain.....	525
New Haven.....	526
New Milford.....	526
Newington.....	527
North Grosvenordale - see Quinebaug Valley	
Norwich.....	527
Old Saybrook.....	528
Orange.....	528
Stafford - see Stafford Human Services	
Vernon.....	529
Wallingford.....	530
Waterbury.....	530
West Haven.....	531
Westport.....	531
Wethersfield.....	532
Windsor.....	532



INDEX FOR LISTS

Many agencies and state departments have extensive numbers of branches or outlying locations making inclusion in the GEOGRAPHICAL INDEX impractical. For this reason, these agencies are listed below.

	Page
Adult High School Diploma - Public Secondary Schools for Adults	8
Adult Probation - Office of	343
Battered Women - Help for	22
Birthday Chapters in Connecticut	28
Child Protection Teams and Parent Aides	70
Community Colleges in Connecticut	80
Connecticut Association for Community Action	91
Connecticut Legal Services - Local Offices	100
Connecticut, State of - 22 Major Departments	106
Community Renewal Team Nutrition Sites	84
Cooperative Extension Service/University of CT - Branch Offices	113
Paster Seal Society of CT - Local Chapters	142
Education Department, State of Connecticut includes Adult Education Programs by town	} 145
Regional Vocational Technical Schools	} on
Vocational Rehabilitation, Div. of - District & Local Offices	}
Day Care Centers Licensed in Connecticut	265
Hospitals Licensed in Connecticut	214
Housing Authorities	218
Human Rights & Opportunities - Regional Offices & Local Commissions	226
Income Maintenance, Department of - State of Connecticut includes District Offices and Sub Offices	} 230
Local Welfare Offices - Listed by town	} on
Info Line	239
Labor Department, State of Connecticut includes Local W/N Offices	} 230
Local Offices of Employment Security Division	} 250
Literacy Volunteers of Connecticut - Field Offices	258
March of Dimes - Connecticut Chapters	264
Mental Health Hospitals and Facilities by Region	288
Mental Retardation, Department of - Training Schools & Regional Centers	297
Office of Adult Probation - State of Connecticut	343
Office of Policy & Management - Regional Planning Agencies	346
Outpatient Psychiatric Clinics in CT - Serving adults	351
Serving children & adolescents (C/S)	353
Planned Parenthood League of CT, Inc. - State Headquarters, Chapters & Clinics	365
Project F.I.R.E. - Local Offices	374
Public Transportation Services in Connecticut	396
Rape Crisis Centers and Assistance in Connecticut	401
Salvation Army - Southern New England Division Offices	412
Technical Colleges, State of Connecticut	446
United States Probation Service - Headquarters & Branch Offices	458
United Way Offices in Connecticut	459
Venerable Disease Clinics in Connecticut	489
Veterans' Affairs Offices	471
Victim/Witness Assistance - Offices and Units	473
Y.M.C.A. - Northeast Region Branches	502



GEOGRAPHICAL INDEX

Agencies are listed here under the town or city in which they are located. Many of these agencies will have branch offices, components and service programs in other geographical areas throughout the state, but the location of the parent organization is considered here.

Many agencies have an extensive number of branches or outlying locations, and for this reason we have compiled lists of those locations placing them on a separate page immediately preceding this Index.

Each branch or outlying location will not always appear here in the Geographical Index. Consult either the Index of Lists or the individual page describing the parent agency.

\* \* \* \* \*

	<u>Page</u>
AMSTON	Easter Seal Society of CT, Inc.....142
ANSONIA	Battered Women's Service..... 22
	Catholic Family Services..... 51
	Connecticut Job Service..... 98
	Public Health Nursing.....380
	Valley Council on Drug Abuse, Inc.....468
	Y.M.C.A. - Valley.....503
AVON	Professional Alcoholism Counseling & Extended Services (PACES).....373
	Reid Treatment Center, Inc.....402
BERLIN	Public Health Nursing.....381
	Youth & Family Services.....517
BETHEL	Social Services - Town Hall.....421
BETHLEHEM	Glen Mar.....182
BLOOMFIELD	C.R.E.C. (Capitol Region Education Council)..... 44
	CRT Nutrition Sites..... 84
	North Central Regional Center.....332
	Prison Store.....373
	Youth Services.....518
	BRANFORD
BRIDGEPORT	Connecticut Hospice, Inc..... 96
	Nursing & Home Health Services, Inc.....382
	Regional Young Parents' Program.....403
	ABCD, Inc (Action for Bridgeport Community Development, Inc.)..... 1
BRIDGEPORT	ABCD, Inc. - Institute for Employment (ITE)..... 2
	Adult Education Program..... 2
	Adult Learning Center..... 8
	Arthritis Center of Bridgeport..... 18
	Battered Women's Service..... 35
	Big Brothers/Big Sisters of Fairfield County..... 23
	Bridgeport Community Dental Clinic..... 35
	Bridgeport Dental Association..... 36
	Bridgeport Methadone Maintenance Program..... 36
	Bridgeport Regional Center..... 36
	Bridgeport Tutoring & Counseling Center of CT..... 37
	Business Resource Center of CT, Inc..... 40
	C.Y.O. Boys' Home..... 46

(continued on next page)

GEOGRAPHICAL INDEX

BRIDGEPORT  
(cont'd.)

	<u>Page</u>
Casey Family Project East.....	49
Center for Interim Education.....	57
Child Guidance Clinic of Greater Bridgeport, Inc.....	69
Connecticut Health Plan.....	95
Connecticut Legal Services.....	100
Co-op Multi Service Center.....	112
Council of Churches of Grtr. Bridgeport - Youth in Crisis Project.....	115
D.C.Y.S.....	125
Easter Seal Rehabilitation Center of Eastern Fairfield County.....	141
Episcopal Social Service.....	158
Ex-Offenders' Employment Clearinghouse.....	158
Family Services, Inc.....	171
Goodwill Industries of Western Connecticut.....	183
Greater Bridgeport Area Council on Alcohol, Inc.....	186
Greater Bridgeport Children's Services Center.....	185
Greater Bridgeport Community Mental Health Center.....	186
Greater Bridgeport Labor Council AFL-CIO.....	186
Greater Bridgeport Regional Narcotics Program, Inc.....	187
Guenster Rehabilitation Center, Inc.....	195
Hall Neighborhood House - Aequus House.....	197
Hall Neighborhood House - Youth Outreach & Prevention Center.....	198
Health, Department of.....	207
Human Resources Development, Department of.....	224
International Institute of CT, Inc.....	241
Jewish Community Center of Bridgeport, Inc.....	243
Jewish Family Service, Inc.....	244
Huxley Institute of Southern CT, Inc.....	296
National Economic Development Association (N.E.D.A.).....	312
Parents and Friends of Retarded Citizens.....	357
Park City Alternative.....	357
Park City Hospital.....	358
Planned Parenthood of Greater Bridgeport.....	366
Project F.I.R.E.....	374
Project S.E.L.F. & Senior Aides.....	378
Rape Crisis Centers and Assistance.....	401
Saint Vincent's Medical Center.....	412
Soldiers', Sailors' & Marines' Fund.....	425
Spanish American Development Agency, Inc. (ABCD).....	435
Street Haven, Inc.....	441
Summit Women's Center.....	443
Upper East Side Neighborhood Housing Services.....	465
Victim/Witness Unit.....	475
Visiting Nurse Association of Bridgeport, Inc.....	478
Y.M.C.A. - Greater Bridgeport.....	503
Tori House.....	505
Y.W.C.A. of Greater Bridgeport, Inc.....	510
- Women Ex-Offenders' Program.....	510
Youth Services.....	518
R.E.S.C.U.E.....	400

BRIDGEWATER

(continued on next page)

GEOGRAPHICAL INDEX

	Page
BRISTOL	Bristol Community Organization, Inc..... 38
	Bristol Hospital - Mental Health Services..... 39
	Family Service, Inc..... 173
	Salvation Army..... 413
	Youth Services..... 519
BROOKLYN	Connecticut Community Care, Inc. (formerly NE Windham Home Care)..... 93
	Northeastern CT Community Development Corporation..... 334
	Gate-Way Adult Day Center, Geer Memorial Health Center..... 179
CANAAN	Serenity Hill Alcoholism Treatment Center, Inc..... 419
CANTON	Canton Valley Counseling Service..... 47
	Public Health Nursing Services, Inc..... 382
CENTERBROOK	Lower Valley Community Health Service, Inc..... 261
CHAPLIN	Public Health Nursing Agency - Chaplin, Hampton, Scotland..... 382
CHESHIRE	Waterbury Regional Center..... 488
	Y.M.C.A..... 505
	Youth Services..... 519
CLINTON	Pastoral Counseling Clinic..... 360
	Public Health Nursing Service..... 385
COLCHESTER	Adult Basic Education..... 3
COLINSVILLE	Community Services..... 88
COLUMBIA	Community Health Service, Inc. of Colchester/Hebron/Marlborough..... 82
COS COB	Alcoholism Council, Inc. (formerly National Council on Alcoholism)..... 12
COVENTRY	Coventry House, Inc..... 120
	Public Health Nursing Association of Coventry..... 383
CROMWELL	Children's Home of Cromwell, Inc..... 73
	Connecticut Legal Services, Inc..... 100
DANBURY	Battered Women's Service..... 22
	C.A.C.D., Inc. (Community Action Committee of Danbury, Inc.)..... 41
	- Work Experience Development (formerly Skill Development and Training)..... 41
	Career Aptitude Testing Ltd..... 48
	Catholic Family & Community Service..... 52
	Community Caregivers (Association of Religious Communities)..... 79
	Connecticut Legal Services, Inc..... 100
	Counseling Associates of Danbury..... 117
	Counseling Center..... 118
	Danbury Hospital Emergency Primary Care Center..... 126
	Inpatient Services..... 127
	Outpatient Department..... 127
	Danbury Regional Center..... 128
	DATAHR (Danbury Association to Advance the Handicapped & Retarded, Inc.)..... 129
	Family & Children's Aid, Inc..... 166
	Housatonic Valley Elderly Nutrition..... 217
	Mid-Western CT Council on Alcoholism, Inc..... 304
	New England Counseling & Psychological Services (formerly NE Counseling)..... 319
	Rape Crisis Centers & Assistance..... 401
	Salvation Army - Community Center..... 414
	Volunteer Bureau of Greater Danbury, Inc..... 486
	Western CT State College, Extension Division..... 489

(continued on next page)

GEOGRAPHICAL INDEX

	Page
DANBURY	Women's Center of Greater Danbury, Inc..... 497
(cont'd.)	Youth Services, Inc..... 520
DANIELSON	Connecticut Legal Services, Inc..... 100
	Northeast CT Parents Without Partners Chapter 435 (formerly Parents Without Partners Northeast)..... 333
	Parent-Child Resource Center..... 356
	Quinebaug Valley Senior Citizens' Center..... 399
	United Social & Mental Health Services - Battered Women's Program..... 456
	Northeast InfoLine..... 456
	Victim Offender Unit..... 474
	Windham Area Community Action Program, Inc. (W.A.C.A.P.)..... 492
DARIEN	Person-to-Person - St. Luke's Parish..... 363
DEEP RIVER	Public Health Nursing Service..... 384
DERBY	Cochran Psychiatric Services..... 75
	Team, Inc. - Ex-Offender Project..... 445
	Training, Education and Manpower, Inc..... 450
	Valley Legal Assistance..... 468
	Youth Services System..... 520
EAST HAMPTON	C.R.E.C. - Residential Educational Center..... 45
EAST HARTFORD	CRT Nutrition Sites..... 84
	Call-a-Ride..... 133
	Connecticut Lung Association..... 101
	Mobile After-care Clinic..... 182
	Public Health Nursing Association..... 384
	Synergy School..... 443
	Youth Services..... 521
EAST HAVEN	East Haven Human Services Administration..... 140
EAST LYME	Adult Basic Education..... 4
	East Lyme Nursing Association..... 385
	Eastford House (Northeast CT Alcohol Council, Inc.)..... 144
	Project LEARN..... 376
ENFIELD	Big Brothers/Big Sisters of Greater Enfield..... 24
	CRT Nutrition Sites..... 84
	Employment and Training Administration..... 156
	Enfield Neighborhood Center..... 157
	Enfield Senior Citizens..... 157
	North Central CT Mental Health Services..... 332
	Social Services, Department of..... 422
	Visiting Nurse Association..... 479
FAIRFIELD	Bridgeport Dental Association..... 36
	Career Center, Roger Ludlowe & Andrew Warde High Schools..... 48
	Department on Aging..... 133
	Fairfield Community Services..... 164
	Family Counseling & Therapy..... 168
	Visiting Nurse Association, Inc..... 479
FARMINGTON	Connecticut Poison Center..... 104
	Social Services, Department of..... 422
	University of CT Health Center - Alcohol Treatment Center..... 463
	Veterans Upgrading Less Than Honorable Discharges..... 473

(continued on next page)

GEOGRAPHICAL INDEX

		<u>Page</u>
FARMINGTON	Visiting Nurse Association.....	480
(cont'd.)	Youth Coordinator.....	521
GLASTONBURY	Glastonbury Mental Health Group, Inc.....	182
	Pastoral Counseling Center of Glastonbury.....	358
GOSHEN	Wilderness School.....	49
GRANBY	Public Health Nursing Association.....	386
GREENWICH	Community Answers, Inc.....	78
	Community Centers, Inc.....	79
	Family Center.....	168
	Greenwich Association for Retarded Citizens, Inc.....	191
	Greenwich Health Association.....	191
	Greenwich Hospital Association.....	192
	Hotline of Greenwich.....	216
	Mead Counseling Center of Greenwich, CT.....	287
	Public Health Nursing Service.....	386
	Social Services, Department of.....	423
	Summer Youth Employment Service.....	442
GRISWOLD	Public Health Nursing Service.....	387
GROTON	Groton Resources Organized.....	193
	Navy Relief Society CT Auxiliary.....	313
	New England Mental Health & Counseling Center.....	320
	New Trend Group Homes, Inc.....	330
	Public Health Nursing Service.....	387
	Southeastern Council on Alcoholism & Drug Dependence (S.C.A.D.D.).....	431
GUILFORD	Family Counseling of Guilford.....	169
	Guilford Nursing & Homemaker Services.....	388
	Shoreline Association for the Retarded & Handicapped, Inc.....	420
HADDAM	Connecticut Justice Academy.....	99
	Public Health Nursing Association.....	388
HAMDEN	Birthright of Greater New Haven.....	29
	Call for Action - WELI - Radio.....	46
	Children's Center.....	73
	D.C.Y.S. - High Meadows.....	124
	Friendship Gate, Inc.....	177
	Hamden Mental Health Service.....	198
	Hamden-New Haven Cooperative Education Center.....	199
	New Haven Center for Human Relations, Inc. (Private Non-Profit & Private).....	321
	Regional Young Parents Program.....	403
	Youth Services.....	522
HAMPTON	Public Health Nursing Agency - Chaplin/Hampton/Scotland.....	382
HARTFORD	Albany Avenue Child Guidance Center (D.C.Y.S.).....	9
	Amistad House, Inc.....	17
	Ann Street Bilingual School.....	17
	Auerbach Service Bureau.....	20
	Big Brothers/Big Sisters of Greater Hartford.....	25
	Birthright of Greater Hartford.....	29
	Blue Hills Hospital.....	30
	Brotherhood Alcoholism Treatment Center.....	39

(continued on next page)

GEOGRAPHICAL INDEX

		<u>Page</u>
HARTFORD	C.A.R.F. (Connecticut Association of Residential Facilities, Inc.).....	42
(cont'd.)	Capitol Region Mental Health Center.....	47
	Catholic Family Service, Inc. - Community Correction Unit.....	52
	- Institute for the Hispanic Family.....	53
	Central Baptist Church - Day Care & Youth Services.....	59
	Change Agents.....	61
	Charter Oak/Rice Heights Health Center.....	63
	Child Abuse Care Line- Connecticut Child Welfare Association.....	64
	Child & Family Services, Inc.....	65
	- Family Life Enrichment.....	65
	Child Find.....	68
	Combined Hospitals Alcoholism Program, Inc.....	75
	Commonwealth of Puerto Rico Government Agency.....	77
	Community Health Services.....	83
	Community Renewal Team of Greater Hartford, Inc.....	84
	- Nutrition Sites.....	84
	Community Resources for Justice, Inc.....	87
	Community Youth House (Wilfrid X. Spike Johnson House).....	89
	Connecticut Civil Liberties Union.....	92
	Connecticut Commission on the Deaf & Hearing Impaired.....	92
	Connecticut Coops. (formerly in Danielson).....	94
	Connecticut Correctional Ombudsman.....	94
	Connecticut Halfway House, Inc. (Watkinson House & Hartford House).....	94
	Connecticut Housing Investment Fund, Inc. (CHIF).....	97
	Connecticut Impact Network.....	97
	Connecticut Justice for Children Collaboration.....	99
	Connecticut Prison Association.....	104
	Connecticut Women's Educational & Legal Fund (CWEALF).....	109
	Consumer Credit Counseling Services of CT.....	111
	Cooperative Extension Service, University of Connecticut.....	113
	Counseling Center of Hartford College for Women.....	119
	Counseling Service of Y.M.C.A. of Metropolitan Hartford.....	119
	Criminal Justice Education Center, Inc.....	121
	Crisis Intervention Support Unit.....	122
	D.C.Y.S.....	122
	Day Care, City of Hartford.....	124
	Education/Employment Hotline.....	130
	Education Center for Human Development.....	154
	Employment and Training Administration.....	154
	Family Planning Project - Hartford Health Department.....	156
	Food Pantry - Center City Churches.....	170
	Friendship Center.....	176
	Gay & Lesbian Counseling Service.....	177
	Gay Switchboard.....	180
	Governor's Committee on Employment of the Handicapped.....	181
	Gray Lodge.....	184
	Greater Hartford Association for Retarded Citizens, Inc.....	184
	Greater Hartford Criminal Justice Coalition, Inc.....	188
	Greater Hartford Group Homes, Inc - Barnard House & Clifford House.....	188

(continued on next page)

GEOGRAPHICAL INDEX

	Page
HARTFORD	
(cont'd.)	
Greater Hartford Social Club, Inc.....	190
Hartford Adult Schools.....	199
Hartford Board of Education.....	200
Hartford Community Jewish Center.....	204
Hartford Dispensary - Methadone Maintenance at Main Street.....	202
- Detox at Albany Avenue.....	200
- Methadone Maintenance at Albany Avenue.....	201
Hartford Family Institute.....	202
Hartford Hospital Outpatient Departments.....	203
Hartford Institute of Criminal & Social Justice.....	204
Hartford Interval House.....	204
Hartford Neighborhood Centers.....	205
Hartford Neighborhood Housing Services, Inc.....	205
Hartford Technical Institute.....	206
Hartley-Salmon Child Guidance Clinic.....	206
Health Careers & MEDIHC Program.....	207
Health Services, Department of.....	208
Henry (George W.) Foundation.....	209
Housing & Relocation Services, Department of.....	220
Fair Rent Commission.....	220
Housing & Urban Development, Department of.....	221
Human Relations Commission.....	221
Human Resources, Department of.....	223
Human Resources Development Institute (HRDI) AFL-CIO.....	225
Human Rights & Opportunities, Connecticut Commission on.....	225
Immigration & Naturalization Service.....	230
Income Maintenance, Department of.....	230
Institute of Living.....	240
Italian Information Center.....	241
Jaycee Youth House, Inc.....	243
La Casa de Puerto Rico.....	252
Lawyer Referral Service (Hartford County Bar Association).....	254
Legal Aid Society of Hartford County, Inc.....	255
Literacy Volunteers of Connecticut.....	258
Maverick Corporation.....	285
Mental Health Association of Connecticut, Inc.....	287
Mental Health, Department of - State of Connecticut.....	288
Mental Retardation, Department of - State of CT - now located in West Hartford	
Mount Sinai Hospital.....	308
- Acute Behavioral Crisis Program (ABC).....	308
- Child & Adolescent Psychiatric Service (CAPS).....	308
N.A.A.C.P.....	309
N.A.S.W. (National Association of Social Workers) - Connecticut Chapter.....	310
National Alliance of Business.....	312
Neighborhood Legal Services, Inc.....	316
New Careers: A CRT-CMP Program.....	319
Oak Hill School.....	343
Office of Adult Probation.....	343
Office of Policy & Management - State of CT - Regional Planning Agencies.....	346
Open Hearth Mission.....	347

(continued on next page)

GEOGRAPHICAL INDEX

	Page
HARTFORD	
(cont'd.)	
P.S.E.A.C. (Private Sector Employment Association, Inc.).....	355
Parkville Senior Center.....	358
Pastoral Counseling Center of the Capitol Regional Conference of Churches.....	359
Permanent Commission on the Status of Women.....	362
Planned Parenthood League of Connecticut, Inc.....	367
Plays for Living - see Child & Family Services	
Poor People's Federation - Energy Conservation Program.....	370
Ex-Offender Unit.....	371
Probation Service, United States - see U. S. Probation Service	
Project FIND.....	374
Project F.I.R.E.....	374
Project LEAP.....	375
Project S.O.U.T.H. - Southend Community Services.....	379
Public Housing Corporation.....	396
Regional Alcohol & Drug Abuse Resources, Inc.....	402
Revitalization Corps.....	407
Saint Francis Hospital & Medical Center.....	408
Saint Vicente de Paul Clothing Store.....	411
Salvation Army - Adult Rehabilitation Center.....	414
Family Service Bureau.....	415
San Juan Center, Inc.....	417
Solders', Sailors' & Marines' Fund.....	425
South Arsenal Neighborhood Development Corporation.....	427
South Green Senior Center.....	428
Spanish American Center.....	434
Special Education Resource Center.....	436
Teen-Age Parents Program.....	446
Travelers' Aid Society.....	451
University of Connecticut Cooperative Extension Service.....	461
University of Connecticut Health Center - Burgdorf Sickle Cell Service.....	464
United States Probation Service.....	458
Urban League - Church Academy.....	465
Urban League of Greater Hartford, Inc.....	466
Veterans Administration.....	470
Victim/Witness Unit.....	475
Vietnam Veterans' Center.....	477
Visiting Nurse & Homecare Services of Greater Hartford, Inc.....	480
Voluntary Action Center for the Capitol Region.....	484
Volunteers in Correction, Council for Involvement of (CIVIC).....	486
W.A.Y.T.O.P.P. (Women Alcoholics Yield Toward Positive Purpose).....	487
Women in Crisis.....	496
Y.M.C.A. - Metropolitan Hartford.....	506
Y.W.C.A. - Sexual Assault Crisis Service.....	511
Youth Challenge.....	516
JEWETT CITY	
Thames Valley Council for Community Action, Inc. - Elderly Nutrition Program.....	447
Project DETOUR.....	447
W.I.C. Program.....	448
KENT	
Frontiers Unlimited.....	178
High Watch Farm.....	209
LAKEVILLE	
Family Services, Inc. - Salisbury.....	172

(continued on next page)



GEOGRAPHICAL INDEX

	Page
LEDYARD	Alternate Education Program - Ledyard High School..... 14
	Public Health Nursing Service..... 389
LITCHFIELD	R.E.S.C.U.E..... 400
	Connecticut Junior Republic Association, Inc..... 98
	Country Place, The..... 120
	Litchfield Community Services Fund..... 257
MADISON	Grove School, Inc..... 194
	Public Health Nursing Association..... 389
	Youth Employment Service (Y.E.S.)..... 517
MANCHESTER	Child & Family Services, Inc. - Northeast District Office..... 67
	Community Child Guidance Clinic, Inc..... 80
	CRT Nutrition Sites..... 84
	Dial-a-Ride of Connecticut, Inc..... 133
	Drug Advisory Center - Crossroads..... 136
	Employment & Training Administration..... 156
	Manchester Community College Child Development Center..... 262
	Manchester Memorial Hospital - Alcohol Services Division..... 263
	Horizons Independent Living Program..... 263
	Parenting Group..... 263
	Parents Anonymous..... 263
	Young Adults Support Group..... 263
	New Hope Manor, Inc..... 325
	Pastoral Counseling Center of Manchester..... 359
	Project Re-Entry..... 379
	Public Health Nursing Association..... 389
	Tolland Region, State Department of Mental Health..... 450
	Women's Center - Manchester Community College..... 497
	Youth Services Bureau..... 522
MARLBOROUGH	Mobile After-care Clinic..... 182
MANSFIELD	Mansfield Community Council..... 264
	Social Services, Department of..... 423
	Youth & Family Service Bureau..... 523
MERIDEN	Association of Training & Employment Professionals, Inc..... 20
	Central Connecticut Regional Center..... 60
	Child Guidance Clinic For Central Connecticut, Inc..... 68
	Connecticut Legal Services..... 100
	Curtis Home for Children..... 123
	Family Service Association of Central Connecticut..... 172
	Kuhn, Ernest B., Training Center..... 249
	Lincoln House Group Home..... 257
	Meriden Community Action (and Neighborhood Services)..... 298
	Meriden-Wallingford Battered Women's Shelter..... 298
	Meriden Wallingford Hospital - Division of Mental Health Services..... 300
	Public Health & Visiting Nurse Association..... 390
	World War II Veterans' Memorial Hospital - Department of Psychiatry..... 501
	Youth Services..... 523
MIDDLETOWN	Big Brothers/Big Sisters of Northern Middlesex County..... 25
	Catholic Charities..... 49
	Community Action for Greater Middletown..... 77
	Community Health Center..... 81

(continued on next page)

GEOGRAPHICAL INDEX

	Page
MIDDLETOWN	Connecticut Legal Services, Inc..... 100
(cont'd.)	Connecticut Talent Assistance Cooperative (CONTAC)..... 108
	Connecticut Valley Hospital Alcohol & Drug Addiction Treatment Center..... 108
	Connection, Inc..... 110
	Family Service Association of Middlesex County..... 173
	Gilead House..... 181
	Middlesex Association for Retarded Citizens..... 302
	Middlesex Community Health Services, Inc..... 302
	Middlesex Memorial Hospital Mental Health Clinic..... 303
	Middletown Alternative Program - Middletown High School..... 303
	Planned Parenthood League of Connecticut - Middlesex County Chapter..... 368
	Tri-County Alcohol Council, Inc..... 452
	Workers' Rehabilitation, Division of..... 500
	Y.M.C.A. - Northern Middlesex..... 506
	Young Parents Assistance Program of Middlesex County, Inc..... 514
	Youth Services Commission..... 524
MILFORD	Boys' Village, Inc..... 33
	Catholic Family Services..... 54
	Family Counseling & Therapy..... 168
	Milford Hospital..... 305
	Milford Mental Health Clinic, Inc..... 305
	Rape Crisis Center of Milford, Inc..... 400
	Youth Services System..... 524
MONROE	Monroe Builds Communication..... 306
MONTVILLE	Visiting Nurse Association..... 481
MYSTIC	Noank Baptist Group Homes, Inc..... 331
NAUGATUCK	Human Resource Development Agency..... 222
	Youth Services..... 525
NEW BRITAIN	Big Brothers/Big Sisters of Central Connecticut..... 26
	Boys' Club of New Britain, Inc..... 33
	Catholic Family Service - Criminal Justice Program..... 54
	Central Connecticut Association for Retarded Citizens..... 59
	Community Health Services of Central Connecticut, Inc..... 83
	Connecticut Legal Services, Inc..... 100
	Constructive Workshop, Inc..... 110
	Criminal Justice Task Force (Office of Urban Affairs-Archdiocese of Hartford)..... 121
	Family Service..... 173
	Friendship Service Center, Inc..... 178
	Human Resources Agency of New Britain, Inc..... 223
	Klingberg Child & Family Center..... 248
	Marian Educational Clinic..... 265
	New Britain Area Food Coop..... 317
	New Britain General Hospital - Family Planning Clinic..... 317
	Mental Health Clinic - O/P Alcohol Clinic..... 318
	New Britain Senior Center..... 318
	Neighborhood Housing Services..... 314
	Northwest Neighborhood Development Corporation..... 335
	Prudence Crandall Center for Women, Inc..... 380
	Resurrection House, Inc..... 406

(continued on next page)

GEOGRAPHICAL INDEX

	Page
NEW BRITAIN	
(cont'd.)	
Sheldon Community Guidance Clinic.....	420
Spanish Speaking Center.....	436
Station Job Co-op.....	439
Young Parents' Program.....	515
Youth Services Bureau.....	525
NEW CANAAN	
Drug Liberation Program - Youth Options.....	137
Silver Hill Foundation.....	421
NEW HAVEN	
A.C.U.T.E. (Adolescent Crisis Unit for Treatment & Evaluation).....	3
Albertus Magnus College - Office of Continuing Education.....	10
Alcohol Services Organization of South Central Connecticut, Inc.....	11
Alpha House (Youth Services Division).....	13
Association for Retarded Citizens in Greater New Haven, Inc.....	19
Beers, Clifford W., Guidance Clinic, Inc.....	23
Big Brothers/Big Sisters of South Central Connecticut, Inc.....	26
B'nai B'rith Career & Counseling Services.....	32
C.E.T.A. New Haven - Operations Division.....	42
Catholic Family Services.....	55
Center for Communications Disorders - Southern CT State College.....	57
Chapel Haven, Inc.....	61
Christian Community Action.....	74
Citizens for Humanizing Criminal Justice.....	533
Connecticut Hospice - now located in Branford	
Connecticut Mental Health Center.....	102
Connecticut Women's Educational & Legal Fund (CWEALF).....	109
Cornerstone, Inc.....	114
Dart Program - Yale-New Haven Hospital.....	128
Dixwell Opposes Alcoholism, Inc.....	135
Dwight Hall - Yale University Volunteers.....	139
Easter Seal Goodwill Industries Rehabilitation Center.....	141
F.I.S.H., Inc.....	160
Fair Haven Community Health Clinic, Inc.....	160
Fair Haven Family Planning Clinic.....	161
Fair Haven Parents' Ministry, Inc.....	161
Fair Housing Program - Commission on Equal Opportunity.....	162
Fair Rent Commission.....	163
Family Counseling of New Haven.....	169
Farnum Neighborhood House.....	175
Frank, Shirley, Foundation, Inc.....	175
Gamblers Anonymous.....	179
Highland Heights Residential Treatment Center.....	209
Hill Health Center.....	210
Hispanic Services Division - O.P. Satellite of CT Mental Health Centers.....	210
Home Health Care of CT, Inc. - Foster Grandparents Program.....	213
Jewish Family Services of New Haven, Inc.....	244
Junta for Progressive Action, Inc.....	246
Latino Youth Development.....	253
Magee, John, House.....	262
McCabe, Polly T., Center.....	286

(continued on next page)

GEOGRAPHICAL INDEX

	Page
NEW HAVEN	
(cont'd.)	
Neighborhood Housing Services.....	315
New Haven Alcohol Clinic, Inc.....	320
New Haven Center for Human Relations.....	321
New Haven Halfway House, Inc.....	322
New Haven Legal Assistance, Inc.....	322
New Haven Redevelopment Agency - Family Relocation.....	324
New Haven Regional Center.....	324
Northeast Regional Support Center - National Manpower & Training System.....	334
Office of Handicapped Services.....	345
Opportunities Industrialization Center.....	349
Personnel & Civil Service.....	363
Planned Parenthood League of CT, Inc. - State Headquarters.....	365
Project F.I.R.E.....	374
Project M.O.R.E., Inc.....	377
Respond, Inc.....	405
Saint Raphael's Hospital.....	410
- W.I.C. Program.....	411
Soldiers', Sailors' & Marines' Fund.....	425
South Central Criminal Justice Supervisory Board.....	427
Tri-Ryc (Forbes/Douglas/Uno Houses).....	452
Umoja Extended Family, Inc.....	455
Victim Services Unit (New Haven/South Central CT Region).....	475
Victim/Witness Unit.....	475
Vietnam Veterans' Center.....	476
Visiting Nurse Association of New Haven, Inc.....	482
Women's Health Services.....	499
Women's Liberation Center.....	500
Yale-New Haven Hospital - Rape Crisis Service - Emergency Room.....	512
Yale Psychiatric Institute.....	513
Yale University - Child Study Center.....	514
Youth Services Unit, Department of Human Resources.....	526
NEW LONDON	
Big Brothers/Big Sisters of Southeastern Connecticut.....	27
Catholic Charities, Inc.....	50
Chamber of Commerce of Southeastern CT, Inc.....	61
Child & Family Agency of Southeastern CT, Inc.....	64
Connecticut Legal Services, Inc.....	100
Council of Human Services of Southeastern Connecticut.....	116
Counseling & Assistance Center.....	116
Drop-In Learning Center.....	136
Expanded Health Services.....	159
Family Services Association - Community Corrections Project.....	174
Homemaker Service.....	174
Legal Aid & Lawyer Referral Service - New London County Bar Association.....	255
N.A.A.C.P.....	309
NARCONON, Connecticut, Inc.....	310
New Independent High School.....	326
New London Altruism Halfway House.....	326
New London Community Resources Commission, Inc.....	327
New London Health Department - Expanded Health Services.....	327

(continued on next page)

GEOGRAPHICAL INDEX

		Page	
NEW LONDON (cont'd.)	Nuestra Casa, Inc.....	342	
	Opportunities Industrialization Center.....	350	
	Planned Parenthood League of Connecticut, Inc.....	368	
	Regional Counseling Center of Southeastern Connecticut.....	403	
	Salvation Army.....	415	
	Spanish American Cultural Organization.....	434	
	Voluntary Action Center of Southeastern Connecticut, Inc.....	485	
	Women's Center of Southeastern Connecticut, Inc.....	498	
	Women's Employment & Resource Center.....	499	
	Young Parents' Program of New London.....	515	
	NEW MILFORD	Counseling Associates of New Milford.....	117
		New Milford Hospital Mental Health Clinic.....	328
		Second Chance, The.....	418
	NEWINGTON	Youth Agency.....	526
Cedarcrest Regional Hospital.....		57	
Newington Children's Hospital.....		330	
NEWTOWN	Mobile After-care Clinic.....	182	
	Youth Services.....	527	
	Fairfield Hills Hospital.....	164	
	- Alcohol Unit.....	165	
- Edon House.....	165		
NTANTIC	Housatonic Adolescent Hospital.....	217	
	East Lyme Nursing Association, Inv.....	385	
NOANK	Noank Baptist Group Homes, Inc.....	331	
NORTH GROSVENORDALE	Youth Services Bureau, Inc. - Quinebaug Valley.....	529	
NORTH HAVEN	Community Services.....	89	
NORTH STONINGTON	Public Health Nursing Service.....	390	
NORTH WINDHAM	Starlite Farm, Inc.....	438	
	Eastconn (formerly Northeast Area Regional Educational Services (NARES)).....	140	
NORWALK	Boy Scouts of America.....	32	
	Carver, G.W., Multi Service Center.....	49	
	Catholic Family Service of the Diocese of Bridgeport, Inc.....	55	
	Children's Medical Center.....	74	
	Community House - Congregational Church on the Green.....	84	
	Connecticut Association for Children with Learning Disabilities.....	90	
	Cooperative Educational Services.....	113	
	Counseling Center for Women - Norwalk Community College.....	118	
	Family & Children's Aid of Greater Norwalk.....	167	
	Keystone House, Inc.....	248	
	Lower Fairfield County Regional Center.....	260	
	Mid-Fairfield Child Guidance Center.....	304	
	Neighborhood Housing Services.....	316	
	Norwalk Counseling Center.....	336	
	Norwalk Department of Health.....	337	
	Norwalk Economic Opportunities Now, Inc.....	337	
	Norwalk Hospital - Alcoholism Rehabilitation Program.....	338	
	- Day Hospital Center.....	339	
	- Inpatient Psychiatric Unit.....	339	
	Norwalk Kiwanis Senior Center.....	340	
	Norwalk Methadone Maintenance Treatment Program.....	340	

(continued on next page)

GEOGRAPHICAL INDEX

		Page	
NORWALK (cont'd.)	Pivot.....	363	
	Pre-Trial Diversion Program.....	372	
	Senior Personnel Placement Bureau.....	419	
	Society to Aid the Retarded, Inc.....	424	
	Southwest Regional Mental Health Board, Inc.....	433	
	Vitam Center, Inc.....	484	
	Young Parents' Program - Norwalk Hospital.....	516	
	NORWICH	Adult Basic Education.....	4
		American Heart Association - Eastern Connecticut Division.....	15
		Birthright of Greater Norwich.....	30
		Catholic Charities.....	51
		Connecticut Legal Services, Inc.....	100
		Council of Human Resources of Southeastern Connecticut.....	116
		Fair Housing Office.....	162
Juvenile Diabetes Foundation - Eastern Connecticut Chapter.....		246	
Mohegan Community College - Community Services Division.....		306	
N.A.A.C.P.....		309	
Norwich Alcohol Clinic.....		341	
Norwich Hospital - Alcohol Treatment Services.....		341	
Norwich Senior Citizens' Center.....		342	
Office of Youth Ministry - Catholic Diocese of Norwich.....		346	
Project F.I.R.E.....		374	
Project N.I.N.E.....		377	
Southeastern Connecticut Hearing & Speech Center, Inc.....		430	
Thames House.....		444	
Thames Valley State Technical College.....		449	
Uncas-on-Thames Hospital.....	455		
United Workers' Mental Health Clinic for Children & Adults.....	460		
Voluntary Action Center of Southeastern Connecticut.....	485		
Youth Services Bureau.....	527		
OLD SAYBROOK	F.I.S.H. - Old Saybrook.....	160	
	Public Health Nursing Service.....	391	
ORANGE	Youth & Family Services.....	528	
	Family Counseling Service of Orange.....	170	
	Youth Services.....	528	
PLAINFIELD	Public Health Nursing Association, Inc.....	391	
PLAINVILLE	Plainville Group Home.....	364	
	Plainville Senior Citizens' Center.....	365	
	Triage, Inc.....	451	
	Wheeler Clinic, Inc. - Department of Special Services.....	490	
	- Emergency Services.....	490	
PLYMOUTH	Public Health Service.....	392	
PORTLAND	Elmcrest Psychiatric Institute.....	155	
	Portland Community Health Services Association, Inc.....	371	
PUTNAM	Community Health & Home Care, Inc.....	81	
	Day Kimball Hospital - Mental Health Services.....	130	
	- Pediatric Center.....	131	
	Dempsey, John N., Regional Center.....	132	
	Eastern Connecticut Parent/Child Resource System.....	143	

(continued on next page)



GEOGRAPHICAL INDEX

	Page
PUTNAM (cont'd.)	398
QUINEBAUG VALLEY	399
	529
RIDGEFIELD	134
ROCKVILLE	100
	84
	212
	392
ROCKY HILL	182
	472
SCOTLAND	582
SHELTON	132
	254
	427
	439
SIMSBURY	469
	482
SOMERS	445
SOUTH NORWALK	44
	74
	100
	222
	372
	429
SOUTH WINDSOR	392
SOUTHINGTON	393
	432
	433
SPRAGUE	394
STAFFORD	436
STAMFORD	9
	9
	18
	69
	76
	76
	88
	100
	112
	137
	138
	167
	180
	211
	245
	301
	372
	409
	416

(continued on next page)

GEOGRAPHICAL INDEX

	Page
STAMFORD	432
(cont'd.)	437
	437
	438
	449
	446
	447
	482
	485
	512
STONINGTON	5
	440
	483
STORRS	58
	134
	461
	461
	462
	462
	463
	463
	464
	498
STRATFORD	440
	441
SUFFIELD	156
THOMPSON	398
TORRINGTON	38
	56
	62
	63
	67
	100
	352
	286
	369
TRUMBULL	394
	424
	453
	453
	424
VERNON	529
	15
WALLINGFORD	408
	474
	530
WAREHOUSE POINT	84
WESTBROOK	395
	508
WESTPORT	13
	14

(continued on next page)

GEOGRAPHICAL INDEX

	Page
WESTPORT	Aspetuck Valley Health District.....381
(cont'd.)	Connecticut Renaissance, Inc.....105
	Hall-Brooke Foundation - Hall-Brooke Hospital.....196
	- Hall-Brooke School.....196
	Open Line Ltd.....348
	Visiting Homemaker Service of Westport, Inc.....478
	Westport-Weston Counseling Service, Inc.....489
	Y.M.C.A.....509
	Youth Adult Council.....531
WEST HARTFORD	American School for the Deaf..... 16
	- Graham V. Anthony Vocational Rehabilitation Center..... 16
	The Bridge & Junction Ten Nineteen..... 34
	Cystic Fibrosis Association of Connecticut, Inc.....123
	Hartford Jewish Community Center, Inc.....203
	Jewish Family Service.....245
	Mental Retardation, Department of - State of Connecticut.....297
	Pastoral Counseling Center of West Hartford.....360
	Street Ministry of West Hartford.....442
	Women for Sobriety.....495
	University of Connecticut Criminal Clinic.....462
WEST HAVEN	Regional Young Parents' Program.....403
	Veterans Administration Hospital - Alcohol Program.....470
	Youth Services Bureau.....531
WETHERSFIELD	Arthritis Foundation - Connecticut Chapter..... 19
	Governor's Committee on Employment of the Handicapped.....184
	Human Resources, Department of - Board of Education & Services to the Blind....223
	Labor Department, State of Connecticut.....250
	Mobile After-care Clinic.....182
	Saint Agnes Home.....408
	Youth Services Bureau.....532
WILLIMANTIC	Connecticut Legal Services, Inc.....100
	Counseling Associates.....117
	Eastern Connecticut Mental Health Group.....143
	Homemaker-Home Health Aide Service.....214
	Legal Assistance of Medicare Patients (LAMP).....256
	Natchaug Psychiatric Hospital, Inc.....311
	Natchaug Valley Community Health Services, Inc.....311
	Northeast Connecticut Alcohol Council.....333
	Northeastern Connecticut Rape Crisis Center.....335
	Perception House.....361
	Planned Parenthood League of Connecticut - Northeast Chapter.....369
	Puerto Rican Organization, Inc.....397
	Salvation Army.....416
	Thursday Social Club.....449
	United Social & Mental Health Services.....457
	- Transitional Services Program.....457
	- Windham House.....458
	Willimantic Buyers' Club - Food Co-op.....491
	Windham Community Memorial Hospital, Inc.....492

(continued on next page)

GEOGRAPHICAL INDEX

	Page
WILLIMANTIC	Windham Regional Community Council.....493
(cont'd.)	Windham Regional Community Council - Dial-a-Ride.....494
WILTON	Public Health Nursing Association, Inc.....395
	Southwestern Connecticut Girl Scouts Council.....401
WINDSOR	CRT Nutrition Sites..... 84
	Windsor Pastoral Counseling Center.....495
	Youth Services Bureau.....532
WINSTED	Northwestern CT Community College.....336
	Y.M.C.A. - Project Response.....509

\* \* \* \*

SERVICE INDEX

- .Addiction Services
- .Basic Necessities & Emergency Assistance
- .Community Education for Adults & Children
- .Community Health Services
- .Community Support Services (including Day Care)
- .Consumer Education and/or Services
- .Counseling Centers
- .Criminal Justice Component:
  - 1) Offender/Ex-Offender Assistance
  - 2) Victim/Witness Assistance
- .Crisis Intervention Agencies
- .Employment and Training
- .General & Special Hospitals
- .Housing Authority & Referral Agencies
- .Human Rights & Legal Services
- .Information and Referral Services
- .Mental Health
- .Nursing & Homemaker Services
- .Recreation
- \*.Residential & Emergency Facilities
- .Sheltered Workshops
- .Special Education
- .Transportation
- .Veterans' Services
- .Youth Services
- \* Consult also C.A.R.F. Directory - see listing

\* \* \* \* \*

ADDICTION SERVICES

	<u>Page</u>
Addiction Prevention Treatment Foundation/CT Mental Health Center (Greater New Haven).....	102
Alcohol & Drug Abuse Treatment Service/CT Valley Hospital (statewide-referrals).....	108
Alcohol Clinic, Inc. (New Haven).....	320
Alcohol Hotline/Dwight Hall Yale Volunteers (New Haven).....	139
Alcohol Services Organization of South Central CT (Greater New Haven).....	11
Alcohol Treatment & Rehabilitation Program/Natchaug Psychiatric Hospital (statewide).....	311
Alcohol Treatment Clinic (Outpatient)/St. Mary's Hospital (Central Naugatuck/Waterbury).....	410
Alcoholics Anonymous (A.A.) (statewide).....	11
Alcoholics Anonymous Family Groups - Al-Anon and Alateen (statewide).....	11
Alcohol Council, Inc. (Greater Stamford).....	12
Alcoholism Council of Mid-Fairfield County (primarily Norwalk, Westport, Wilton, Weston).....	13
Alcoholism Program/Veterans Administration Hospital (statewide).....	470
Alcoholism Treatment Center/U-Conn Health Center (statewide).....	463
Alpha House/Youth Services Division (Greater New Haven).....	13
Alternatives (Southwestern Fairfield County).....	14
Alumni House/Morris Foundation (statewide).....	307
Blue Hills Hospital (Mental Health Region IV).....	30
Bridgeport Methadone Maintenance Program (Greater Bridgeport).....	36
Bristol Hospital/Mental Health Services (Greater Bristol).....	39
Brotherhood Alcoholism Treatment Center (Greater Hartford).....	39
Central Naugatuck Valley HELP, Inc. (Central Naugatuck Valley).....	60
Charlotte Hungerford Hospital/Alcoholic Programs (Greater Torrington).....	62
Combined Hospitals Alcoholism Program, Inc. (CHAP) (Capitol Region).....	75
Community Services - Town of North Haven/Drug & Alcohol Outpatient Clinics (North Haven).....	89
Connecticut Halfway House, Inc. (Capitol Region).....	194
Connecticut Mental Health Center (Greater New Haven).....	102
Connecticut Renaissance (Westport and nearby towns).....	105
Connecticut Valley Hospital (statewide, referrals).....	108
Connection, Inc. (Greater Middletown).....	110
Counseling & Assistance Center/Naval Submarine Base (statewide).....	116
Crossroads, Inc. (New Haven, statewide service).....	122
Danbury Hospital/Alcohol Detox Unit (Danbury and surrounding towns).....	126

(continued on next page)



SERVICE INDEX

ADDICTION SERVICES (cont'd.)	Page
Daytop, Inc. (statewide).....	132
Dixwell Opposes Alcoholism, Inc. (New Haven area).....	135
Drug Advisory Center/Crossroads (Manchester).....	136
Drug Dependence Institute-Yale University/Northeast Regional Support Center (Northeast).....	334
Drug Liberation Program (Primary area Stamford/Greenwich, then statewide).....	137
Eastford House/Northeast CT Alcohol Council, Inc. (Primary area Northeast CT).....	144
Fairfield Hills Hospital-Alcoholism Unit (Fairfield & Litchfield counties).....	165
Friendship Center, (Greater Hartford).....	177
Gamblers Anonymous (statewide).....	179
Goodwill Industries of Western CT (Primary area Greater Bridgeport, then statewide).....	183
Greater Bridgeport Regional Narcotics Program (Greater Bridgeport).....	187
Greenwich Hospital Association (Greenwich and surrounding towns).....	192
Guenster Rehabilitation Center, Inc. (statewide).....	195
Hall-Brook Foundation - Hospital and School (statewide).....	196
Hartford Dispensary (Hartford county).....	200
High Watch Farm (statewide).....	209
Hispanic Services Division, O.P. Satellite of CT Mental Health Center (New Haven & area towns).....	211
Hope House/Goodwill Industries of Western CT (Primary area Bridgeport, then statewide).....	183
Kendall House/Morris Foundation (Primary area Central Naugatuck Valley, then statewide).....	307
Liberation Clinic/Liberation House (Primary area Greater Stamford, then statewide).....	137
Magee House (Greater New Haven).....	262
Manchester Memorial Hospital/Alcohol Services Unit (Manchester & area towns).....	263
Mental Health, Department of - State of Connecticut (statewide).....	288
Meriden-Wallingford Hospital/Division of Mental Health Services.....	300
Meridian House Foundation, Inc. (Primary area Lower Fairfield county, then statewide).....	301
Mid-Western CT Council on Alcoholism, Inc. (Greater Danbury).....	304
Morris Foundation, Inc. (Central Naugatuck Valley, then statewide).....	307
Narconon, Connecticut, Inc. (statewide).....	310
Natchaug Psychiatric Hospital (statewide).....	311
New Britain General Hospital/Outpatient Alcoholism Program (New Britain/Middletown areas).....	318
New Haven Alcohol Clinic, Inc. (New Haven).....	320
New Hope Manor (Manchester).....	325
New London Altruism Halfway House (New London county).....	326
Northeast CT Alcohol Council (all of Northeastern Connecticut).....	333
Norwalk Hospital/Alcoholism Rehabilitation Program (Greater Norwalk area).....	338
Norwalk Methadone Maintenance Treatment Program (Greater Norwalk/Westport area).....	340
Norwich Alcoholism Clinic (Eastern Connecticut).....	341
Norwich Altruism Halfway House (Norwich).....	326
Norwich Hospital/Alcoholism Treatment Services (Primary area Windham, Tolland, New London).....	341
Perception House (Eastern Connecticut generally).....	361
Pivot (Norwalk, Bridgeport, Stamford areas).....	363
Professional Alcoholism Counseling & Extended Services (PACES) (Primarily Farmington Valley).....	373
Reid Treatment Center (Avon, statewide).....	402
Regional Alcohol & Drug Abuse Resources, Inc. (Hartford - statewide).....	402
Resurrection House, Inc. (New Britain - statewide).....	406
St. Mary's Hospital/Outpatient Alcohol Treatment Center (Central Naugatuck/Waterbury areas).....	410
Second Chance (The) (New Milford - statewide).....	418

(continued on next page)

SERVICE INDEX

ADDICTION SERVICE (cont'd.)	Page
Serenity Hill Alcoholism Treatment Center, Inc. (Canaan - statewide).....	419
Shirley Frank Foundation, Inc. (statewide).....	176
Southeastern Council on Alcoholism & Drug Dependence (New London county).....	431
Starlite Farm, Inc. (statewide).....	438
T.R.A.P. (Treatment & Rehabilitation for Addicted Prisoners) (Somers - statewide).....	445
Tri-County Alcohol Council, Inc. (Meriden, Middletown, Old Saybrook areas).....	452
United States Probation Service (statewide).....	458
University of Connecticut Health Center/Alcoholism Treatment Unit (statewide).....	463
Valley Council on Drug Abuse, Inc. (formerly NARCO) (Ansonia and surrounding towns).....	468
Veritas House/Connecticut Mental Health Center (New Haven).....	102
Veterans Administration Hospital/Alcoholism Program (statewide).....	470
View Point Recovery Program (Greater Stamford).....	477
WAYTOPP (Women Alcoholics Yield Toward Positive Purpose) (Hartford).....	487
Windham Community Memorial Hospital, Inc./Alcohol Detox Program (Greater Willimantic).....	492
Women for Sobriety (Greater Hartford - statewide).....	495
Youth Challenge (Hartford - statewide).....	516
Youth Options/Drug Liberation Program (New Canaan, Darien).....	137
Youth Outreach & Prevention Center/Hall Neighborhood House (Greater Bridgeport).....	198
Youth Services Division/Alpha House (Greater New Haven).....	13
Youth Services Division/Veritas House (New Haven).....	102

BASIC NECESSITIES AND EMERGENCY SERVICES

Birchright of Greater New Haven, Inc. (Greater New Haven).....	29
Birchright of Greater Norwich (Greater Norwich).....	30
Bristol Community Organization, Inc. (Bristol).....	38
Christian Community Action (Greater New Haven).....	74
Christian Community Action (Greater Norwalk).....	74
Church Academy/Urban League (Greater Hartford).....	465
Community Action for Greater Middletown.....	77
Community Renewal Team of Greater Hartford, Inc.....	84
Community Soup Kitchen/Dwight Hall - Yale Volunteers (New Haven).....	139
Council of Governments/Elderly Nutrition Program (Waterbury).....	115
Grandall (Prudence) Center for Women (Primary area Greater New Britain - statewide).....	380
DCYS/Greater Bridgeport Children's Services Center (Greater Bridgeport).....	124
Danbury Hospital/Emergency-Primary Care Center (Greater Danbury - statewide).....	126
Drug Liberation Program (Greater Stamford, others through referral).....	137
Emergency Aid Association, Inc. (Suffield and West Suffield).....	156
Energy Conservation Program/Poor People's Federation (Hartford).....	370
Friendship Center (Greater Hartford).....	177
Greater Bridgeport Community Mental Health Center (Greater Bridgeport).....	186
Hartford Interval House (Capitol Region).....	204
Hockanum Valley Community Services Center (Tolland, Vernon, Somers, Stafford Springs, etc.).....	212
Housatonic Valley Elderly Nutrition Project (Greater Danbury).....	217
Income Maintenance, Department of - State of Connecticut (statewide).....	230
Info Line (statewide).....	239

(continued on next page)

SERVICE INDEX

	Page
BASIC NECESSITIES AND EMERGENCY SERVICES (cont'd.)	
Jaycee Youth House (statewide).....	243
Jewish Family Services (Stamford and area towns).....	245
Junta for Progressive Action, Inc. (Greater New Haven).....	246
Liberation Clinic/Liberation House (Greater Stamford, others through referral).....	137
Litchfield Community Services Fund (Litchfield, Bantam, Northfield).....	257
Local Welfare Offices (Listing of statewide offices).....	231
Meriden Community Action Agency (Meriden and Wallingford).....	298
Meriden-Wallingford Battered Women's Shelter.....	298
National Runaway Switchboard (nationwide).....	313
Navy Relief Society/Connecticut Auxiliary (Southeastern CT & Windsor Locks).....	313
New Britain Senior Center.....	318
New Haven Project for Battered Women (Greater New Haven - statewide).....	323
Norwalk Economic Opportunity NOW, Inc. (Greater Norwalk/Westport).....	337
P.T.I./N.E.O.N. Pre-Trial Intervention (Greater Norwalk/Westport).....	372
Person-to-Person, St. Luke's Parish (Fairfield county).....	363
Project Re-Entry/Manchester Area Conference of Churches.....	378
Prudence Crandall Center for Women (Primary area Greater New Britain - statewide).....	380
Puerto Rican Organization Program (Willimantic/Windham area).....	397
Putnam/Thompson Community Council, Inc. (Putnam, Thompson, Woodstock, Pomfret).....	398
Redirection/N.O.W. (Waterbury and Central Naugatuck Valley).....	401
Revitalization Corps. (Hartford - statewide).....	407
St. Raphael's Hospital (Greater New Haven).....	375
A.C.U.T.E. Adolescent Crisis Unit for Treatment & Evaluation.....	3
Children's Psychiatric Emergency Program.....	410
W.I.C. Nutrition Program.....	411
St. Vicente de Paul Clothing Store (Greater Hartford).....	411
Salvation Army (Bristol).....	413
Salvation Army Community Center (Danbury).....	414
Salvation Army/Family Service Bureau (Hartford).....	415
Salvation Army (New London).....	412
Salvation Army (South Norwalk).....	416
Salvation Army (Stamford).....	416
Salvation Army (Willimantic).....	416
Spanish Speaking Center (New Britain & surrounding areas).....	436
Stafford Human Services.....	436
Thames Valley Council for Community Action (T.V.C.C.A.) (New London county).....	447
Elderly Nutrition Program.....	447
Project DETOUR (Juveniles owing restitution to victims).....	447
W.I.C. Program.....	448
Thrift Shop for The Stamford Hospital (Stamford).....	449
Town Welfare Offices (Listing of statewide locations).....	231
Triage, Inc. (New Britain, Bristol, Plainville & surrounding towns).....	451
Urban League/Church Academy (Greater Hartford area).....	465
United Social & Mental Health Services (Willimantic & area towns).....	457
Transitional Services Program.....	457
Victim Services Unit/New Haven South Central Region.....	475
Youth Services System (East Hampton).....	520

SERVICE INDEX

	Page
COMMUNITY EDUCATION SERVICES FOR ADULTS AND CHILDREN	
ABCD, Inc./Action for Bridgeport Community Development, Inc. (Greater Bridgeport).....	1
Institute for Training and Employment.....	2
Adult Basic Education (Colchester).....	3
Adult Basic Education (East Lyme).....	4
Adult Basic Education (Norwich).....	4
Adult Basic Education (Stonington).....	5
Adult Education and High School Equivalency (Waterbury).....	6
Adult Basic Education and Continuing Education Program (Waterford).....	6
Adult Education Program (Bridgeport).....	7
Adult High School Diploma/Public Secondary Schools for Adults (Listing of locations in state).....	8
Adult Learning Center (Bridgeport).....	8
Albertus Magnus College - Office of Continuing Education (New Haven - statewide).....	10
Alternate Education Program (Ledyard).....	14
Andrew Warde High School - Career Center (Fairfield).....	48
Ann Street Bilingual School (Hartford).....	17
Auerbach Service Bureau (Hartford - statewide).....	20
Bilingual Development Program (CRT) (Hartford).....	84
Bilingual Education Department - Hartford Board of Education (Hartford).....	200
B'nai B'rith Career & Counseling Services (New Haven - statewide service).....	32
Bureau of Community & Adult Education/State of CT Department of Education (statewide).....	145
C.R.E.C. Residential Educational Center (Capitol Region - statewide).....	45
Capitol Region Education Council (CREC) (Capitol Region and surrounding towns).....	44
Career Aptitude Testing, Ltd. (Danbury - statewide).....	48
Career Center/Roger Ludlowe & Andrew Warde High Schools (Fairfield).....	48
Carver (G.W.) Multi Service Center (Norwalk/Westport area).....	49
Catholic Family Service/Institute for the Hispanic Family (Capitol Region).....	53
Center for Personal Growth (Tolland/Windham region).....	58
Citizens for Humanizing Criminal Justice (New Haven - statewide).....	533
Change Agents (Greater Hartford area).....	61
Child Development Center/Manchester Community College (statewide).....	262
Children & Youth Services, Department of - State of Connecticut (statewide).....	124
Church Academy/Urban League (Greater Hartford area).....	465
Committee on Training & Employment, Inc./Neighborhood Services (Stamford, Greenwich, Darien).....	76
Community Colleges in Connecticut (Listing of locations in state).....	80
Community Renewal Team of Greater Hartford (Capitol Region).....	84
Community Resources for Justice (Hartford).....	87
Connecticut Impact Network (Hartford - statewide).....	97
Connecticut Justice Academy (statewide).....	99
Connecticut Lung Association (statewide).....	101
Connecticut Talent Assistance Cooperative/Wesleyan University (statewide).....	108
Cooperative Extension Service, University of Connecticut (Hartford - statewide).....	113
D.C.Y.S. - Department of Children & Youth Services (statewide).....	124
Division of Extended & Continuing Education Services/University of Connecticut (statewide).....	462
Drop-In Learning Center (Greater New London area).....	136
Eastconn (26-town area Northeastern Connecticut).....	140

(continued on next page)

SERVICE INDEX

COMMUNITY EDUCATION SERVICES FOR ADULTS & CHILDREN (cont'd.)

	<u>Page</u>
Education Department, Department of - State of Connecticut (statewide).....	)
Adult Education Programs by town.....	)
Bureau of Community & Adult Education.....	)
G.E.D. Testing Program/G.E.D. Testing Locations.....	145 on
Pupil Personnel & Special Education Services.....	)
Vocational Education, Division of.....	)
Vocational Rehabilitation, Division of.....	)
Education/Employment Hotline (statewide).....	154
Educational Center for Human Development (Greater Hartford).....	154
Greater Bridgeport Labor Council, AFL-CIO (Greater Bridgeport).....	186
Hamden-New Haven Cooperative Education Center (Greater New Haven area).....	199
Hartford Adult Schools (Hartford).....	199
Hartford Board of Education/Bilingual & Bi-cultural Education.....	200
Hartford Technical Institute (statewide).....	206
Health Careers and MEDIHC Program (statewide).....	207
Human Resources Agency of New Britain, Inc.....	223
Institute for the Hispanic Family/Catholic Family Service (Capitol Region).....	53
Jewish Community Center of Bridgeport, Inc. (Greater Bridgeport).....	243
Literacy Volunteers of Connecticut (Listing of locations in state).....	258
Marian Educational Clinic (New Britain and surrounding areas).....	265
McCabe, Polly T., Center (New Haven).....	286
Meriden Community Action Agency/Neighborhood Services (Meriden, Wallingford).....	298
Middletown Alternative Program/Middletown High School.....	303
Mohegan Community College/Community Services Division (Southeastern Connecticut).....	306
Monroe Builds Communication/Masuk High School (Monroe).....	306
Need/Action Council, Inc. (Northend of Waterbury).....	314
New Careers/CRT-CMP Program (Greater Hartford).....	319
New Haven Center for Human Relations (statewide).....	321
New Independent High School (Southeastern Connecticut).....	326
North Hartford Adult Learning Center/Hartford Adult Schools.....	119
Northwestern Connecticut Community College/Career Education Program (Northwestern Connecticut).....	336
Norwalk Economic Opportunity NOW, Inc. (N.E.O.N.) (Greater Norwalk).....	337
Nuestra Casa, Inc. (New London county).....	342
P.R.I.D.E./N.A.A.C.P. Youth Center (Waterbury area).....	355
P.T.I.-N.E.O.N. Pre-Trial Intervention (Greater Norwalk).....	372
Park City Alternative (Bridgeport).....	357
Plays for Living (statewide).....	66
Pre-Trial Diversion Project/Community Resources for Justice (Hartford).....	372
(Project LEARN (Southeastern shoreline).....	376
Project N.I.N.E. (Norwich).....	377
Project Promesa, Inc. (Waterbury and Naugatuck area).....	378
Project Response/Y.M.C.A. (Winsted area).....	509
Roger Ludlowe High School - Career Center (Fairfield).....	48
Synergy School/East Hartford Alternative High School.....	443
Technical Colleges, State of Connecticut (Listing of locations in state).....	446
Teen-Age Parents Program/Alternate Education Program of Hartford Board of Education.....	446
Training, Education & Manpower, Inc. (Derby & area towns).....	450
Trumbull Public Schools/Adult and Career Education Programs.....	453
University of Connecticut Cooperative Extension Service (statewide).....	461

(continued on next page)

SERVICE INDEX

COMMUNITY EDUCATION SERVICES FOR ADULTS & CHILDREN (cont'd.)

	<u>Page</u>
University of Connecticut, Division of Extended & Continuing Education Services (statewide).....	462
Urban League/Church Academy (Greater Hartford).....	465
Volunteers in Correction, Council for the Involvement of (CIVIC) (statewide).....	486
Western Connecticut State College/Division of Extended Programs for Career Development.....	489
Wilderness School (statewide).....	491
Young Parents Program/Norwalk Hospital (Greater Norwalk).....	516
Young Parents Program of New London.....	515
Youth Agency, New Milford.....	526
Youth Services Project I & II/Community Resources for Justice.....	87

COMMUNITY HEALTH SERVICES (See also listings "GENERAL & SPECIAL HOSPITALS" & "NURSING SERVICES")

American Cancer Society (statewide).....	15
American Heart Association/Eastern Connecticut Division.....	15
Arthritis Center of Bridgeport (statewide).....	18
Arthritis Foundation/Connecticut Chapter (statewide).....	19
Aspetuck Valley Health District (Public Health Nursing Service).....	381
Bridgeport Community Dental Clinic (Bridgeport).....	35
Bridgeport Dental Association (Greater Bridgeport).....	36
Bridgeport Health Department (City of Bridgeport).....	207
Burgdorf Sickle Cell Service/University of Connecticut Health Center (North Central Connecticut).....	463
Charter Oak/Rice Heights Health Center (Hartford).....	63
Children's Medical Center (Norwalk & surrounding area).....	74
Community Health & Home Care, Inc. (Greater Putnam area).....	81
Community Health Center (Middlesex county).....	81
Community Health Service of Columbia, Hebron, Andover, Marlborough.....	82
Community Health Services, Inc. (Greater Hartford).....	83
Community Health Services of Central Connecticut, Inc. (Greater New Britain).....	83
Connecticut Hospice, Inc. (Greater New Haven).....	96
Connecticut Lung Association (statewide).....	101
D.C.Y.S. - Connecticut State Department of Children & Youth Services.....	124
Danbury Hospital - Emergency/Inpatient/Outpatient Services.....	126
Day Kimball Hospital/Pediatric Center (Northeastern Connecticut).....	130
District Nursing Association of Ridgefield.....	134
Easter Seal Rehabilitation Center of Eastern Fairfield County.....	141
Easter Seal Society of Connecticut (statewide).....	142
Eastern Connecticut Parent-Child Resource System.....	356
Emergency Aid Association, Inc. (Suffield and West Suffield).....	156
Expanded Health Services (New London).....	159
Fair Haven Community Health Clinic (Fair Haven & Wooster Square).....	160
Fair Haven Family Planning Clinic (Fair Haven).....	161
Family Planning Project/Hartford Health Department (Greater Hartford).....	170
Family Service Association/Homemaker Service (New London).....	174
Greenwich Health Association (Greenwich).....	191
Greenwich Hospital Association/Outpatient & Emergency Services.....	192
Guenster Rehabilitation Center, Inc. (statewide).....	195
Health Services/ Office of Public Health - State of Connecticut (statewide).....	208
Hill Health Center (Greater New Haven).....	210

(continued on next page)



SERVICE INDEX

COMMUNITY HEALTH SERVICES (cont'd.)	Page
Hispanic Services Division/O.P. Satellite of CT Mental Health Center (New Haven & area towns).....	211
Homemaker-Home Health Aide Service of Windham Inc.....	214
Home Health Care of Connecticut (Greater New Haven).....	212
Juvenile Diabetes Foundation, Eastern CT Chapter.....	246
Lower Valley Community Health Service, Inc. (Chester & Essex).....	261
March of Dimes (Listing of Connecticut Chapters).....	264
Maternal & Child Health Section/Connecticut State Department of Health.....	266
Licensed Child Day Care Centers & Group Day Care Homes in CT - listed by town.....	266
Meriden-Wallingford Hospital/Division of Mental Health Services.....	300
Middlesex Community Health Services, Inc. (Middlesex county).....	302
Middlesex Memorial Hospital/Community Mental Health Clinic.....	303
Natchaug Valley Community Health Services, Inc. (Windham, Mansfield and Willington).....	311
New Britain General Hospital/Family Planning Clinic (New Britain - statewide).....	317
New Britain Senior Center.....	318
New London Health Department (City of).....	328
Norwalk Department of Health (Norwalk).....	337
Norwalk Hospital/Day Hospital Center (Greater Norwalk).....	339
Nursing & Home Health Services, Inc. (Branford).....	382
Nursing Association, Inc. (East Lyme).....	385
Planned Parenthood League of Connecticut, Inc. (statewide - also Listing of Locations).....	365
Portland Community Health Services Association, Inc. (Portland).....	371
Saint Vincent's Medical Center (Greater Bridgeport).....	412
Sickle Cell Service, Burgdorf/University of CT Health Center (North Central CT).....	463
Summit Women's Center (Bridgeport - statewide).....	443
Venereal Disease Clinics (Listing of locations).....	469
Victim Services Unit/New Haven - South Central Region.....	475
Women's Health Service/Community Health & Home Care (Greater Putnam area).....	499
Yale University Child Study Center (New Haven - statewide).....	514
Young Parents Assistance Program of Middlesex County, Inc. (Middlesex county & area towns).....	514
Young Parents' Program (New Britain and area towns).....	515
Young Parents' Program/Norwalk Hospital (Greater Norwalk).....	516
Young Parents' Program of New London (New London & Waterford).....	515

COMMUNITY SUPPORT SERVICES (INCLUDES DAY CARE LISTINGS)

ABCD/Action for Bridgeport Community Development, Inc.....	1
Spanish American Development Agency/ABCD Program (Greater Bridgeport).....	435
Stratford Sterling House/ABCD Program (Stratford).....	2
Amistad House (Hartford - statewide).....	17
Berkeley Center/New Opportunities for Waterbury (Waterbury & Wolcott).....	329
Bernhard Acres/YWCA of Greater Bridgeport (Fairfield County).....	510
Big Brothers/Big Sisters - Bridgeport (of Fairfield County).....	23
Enfield (of Greater Enfield).....	24
Hartford (of Greater Hartford).....	25
Middletown.....	26
New Britain (of Central CT).....	26
New Haven (of South Central CT).....	26
New London.....	27
Waterbury (of Greater Waterbury).....	28
C.A.C.D. (Community Action Committee of Danbury, Inc.).....	41
C.R.T. (Community Renewal Team of Greater Hartford).....	84

(continued on next page)

SERVICE INDEX

COMMUNITY SUPPORT SERVICES (INCLUDES DAY CARE LISTINGS) (continued)	Page
Casey Family Program East (Greater Bridgeport).....	49
Catholic Family Charities (Middlesex county & Marlborough).....	49
Catholic Charities (Lyme to Rhode Island and north to Uncasville).....	50
Catholic Charities (Norwich, Windham & Tolland counties).....	51
Catholic Family & Community Service (Greater Danbury).....	52
Catholic Family Services - Ansonia.....	51
Ansonia - Host Home Program.....	51
Danbury.....	52
Hartford - Community Corrections Unit.....	52
Hartford - Institute for the Hispanic Family.....	53
Milford.....	54
New Britain - Criminal Justice Program.....	54
New Haven.....	55
Norwalk.....	55
Torrington - Project Bridge.....	56
Waterbury.....	56
Central Baptist Church/Day Care Center & Youth Services (Greater Hartford).....	59
Child & Family Agency of Southeastern CT, Inc.....	64
Child & Family Services (Capitol Region).....	65
Child & Family Services, Northeast District Office (Northeastern CT).....	67
Child & Family Services, Northwest, Inc. (Northwestern CT).....	67
Christian Community Action (Greater New Haven).....	74
Clark Day Care Center/City of Hartford.....	130
Clay Hill House/Hartford Neighborhood Centers (City of Hartford).....	205
Committee on Training & Employment/Neighborhood Services (Greater Stamford).....	76
Commonwealth of Puerto Rico Government Agency (Hartford - statewide).....	77
Community Action for Greater Middletown.....	77
Community Corrections Project/Family Services Association (New London).....	174
Connecticut Hospice, Inc. (Greater New Haven).....	96
Crisis Intervention Support Unit/Child & Family Services & Hartford Police Department.....	122
Day Care Centers, City of Hartford.....	130
Day Care Centers - Maternal & Child Health Section, Department of Health - State of CT.....	266
Daytop, Inc. (Shelton - statewide).....	132
Department of Aging, Town of Fairfield.....	133
Dwight Hall/Yale University Volunteers (Greater New Haven).....	139
East Haven Human Services Administration (East Haven).....	140
Easter Seal Society of Connecticut (statewide).....	142
Emergency Aid Association, Inc. (Suffield and West Suffield).....	156
Enfield Neighborhood Center (Enfield).....	157
Enfield Senior Citizens (Enfield).....	157
F.I.S.H. (New Haven).....	157
F.I.S.H. (Lyme, Old Lyme, Old Saybrook, Westbrook).....	160
Fair Haven Parents' Ministry, Inc. (first Fair Haven, then New Haven).....	161
Family & Children's Aid (Greater Danbury).....	166
Family & Children's Services, Inc. (Stamford, Darien, New Canaan).....	167
Family Center, Inc. (Greenwich).....	168
Farnum Neighborhood House (Greater New Haven).....	175
Foster Grandparents Program/Health Care of CT, Inc. (Greater New Haven).....	213
Gate-Way Adult Day Center/Geer Memorial Health Center (Canaan & area towns).....	179
Gilead House (Greater Middletown area - statewide).....	181
Groton Resources Organized (Groton, Mystic, Ledyard & Stonington).....	193

(continued on next page)

SERVICE INDEX

COMMUNITY SUPPORT SERVICES (INCLUDES DAY CARE LISTINGS) (continued)	Page
Hall Neighborhood House/Aequus House (first Bridgeport, then statewide)	197
Hartford Neighborhood Center (City of Hartford)	205
Hartford Neighborhood Housing Services, Inc.	205
Hispanic Advocacy Program (Stamford and area towns)	211
Hockanum Valley Community Center, Inc. (Vernon, Tolland, Ellington and area towns)	212
Home Health Care of Connecticut, Inc.	212
Foster Grandparent Program (Greater New Haven)	213
(Greater Waterbury)	213
Human Resources, Department of - State of Connecticut (statewide)	223
Board of Education and Services for the Blind (statewide)	223
International Institute of Connecticut (Greater Stamford, then statewide)	241
Italian Information Center (Greater Hartford)	241
Junta for Progressive Action, Inc. (Greater New Haven)	246
King Day Care Center/City of Hartford	130
Local Welfare Offices (Listing of locations in state)	231
Manchester Memorial Hospital - Horizons Independent Living Program	263
Parenting Group	263
Parents Anonymous	263
Young Adults Support Group	263
Mansfield Community Council (Greater Mansfield)	264
Meriden Community Action Agency/Neighborhood Services (Meriden & Wallingford)	298
Mitchell House/Hartford Neighborhood Centers (City of Hartford)	205
N.A.A.C.P. (CT State, New London & Norwich)	309
Need/Action Council (North End of Waterbury)	314
New Britain Senior Center	318
New Haven Project for Battered Women	323
New London Community Resources Commission, Inc. (City of New London)	327
New Opportunities for Waterbury (City of Waterbury, then Naugatuck Valley region)	329
Berkeley Center (Waterbury & Wolcott)	329
Brooklyn Center, North End Center and South End Center	329
Redirection	329
Norwalk Kiwanis Senior Center, Inc. (Greater Norwalk)	340
Norwich Senior Citizen Center (City of Norwich)	342
Nuestra Casa, Inc. (New London county)	342
Office of Adult Probation, State of Connecticut	343
Open Hearth Mission (Greater Hartford, primarily)	347
P.R.I.D.E./N.A.A.C.P. Youth Center (Waterbury area)	355
Parkville Senior Center (Parkville area of Hartford)	358
Pearl Street Community Center (Central Naugatuck Valley towns)	361
Plainville Senior Citizens' Center	365
Poor People's Federation (Hartford) - Energy Conservation Program	370
Ex-Offender Unit	371
Pre-Trial Intervention/N.E.O.N. (Greater Norwalk)	372
Project Bridge/Catholic Family Services (Torrington and area towns)	56
Project F.I.R.E., CT State Department of Correction (statewide - listing of town offices)	374
Project SOUTH/Southend Community Services (Southend of Hartford)	379
Puerto Rican Organization Program (Willimantic/Windham areas)	397
Quinebaug Valley Senior Citizens Center, Inc.	399
Redirection/N.O.W. (Waterbury and Central Naugatuck Valley)	401
S.C.O.W./Spanish Community of Wallingford	408
San Juan Center (Hartford - statewide)	421

(continued on next page)

SERVICE INDEX

COMMUNITY SUPPORT SERVICES (INCLUDES DAY CARE LISTINGS) (continued)	Page
Social Services, Town of - Bethel	422
Enfield	422
Farmington	423
Greenwich	423
Mansfield	423
Stafford - see Stafford Human Services	
Trumbull	424
Vernon	424
South Arsenal Neighborhood Development Corp. (S.A.N.D.) (Hartford)	427
South Green Senior Center (South Green/Charter Oak areas of Hartford)	428
South Norwalk Community Center (Greater Norwalk)	429
Pre-Trial Intervention Program	429
Southfield Community Organization (Stamford)	432
Spanish American Cultural Organization (Greater New London/Norwich areas)	434
Spanish American Development Agency (ABCD)	435
Station - Job Co-op (New Britain, Plainville, Berlin)	439
Stonington Community Center (Stonington)	440
Stratford Community Services (Primarily Stratford, then Greater Bridgeport)	440
Stratford Senior Services (Stratford)	441
Stratford Sterling House (Action for Bridgeport Community Development)	2
Team, Inc./Ex-Offender Project (Ansonia, Derby, surrounding towns)	445
Thames Valley Council for Community Action (T.V.C.C.A.) (New London county)	447
Elderly Nutrition Program	447
Project Detour	447
W.I.C. Program (Greater New London county area)	448
Training, Education & Manpower, Inc. (Derby and area towns)	450
Upper Albany Community Organization/Social Services Dept. (Primary area Northend of Hartford)	464
Upper East Side Neighborhood Housing Services (Bridgeport)	465
Urban League of Greater Hartford	466
Urban League of Southwestern Fairfield County	466
Voluntary Action Center for the Capitol Region	484
Voluntary Action Center of Southeastern Connecticut	485
Voluntary Action Center of Southwestern Fairfield County	485
Pre-Trial Diversion Program of Stamford and Norwalk Superior Courts	485
Volunteer Bureau of Greater Danbury	486
Waverly Day Care Center/City of Hartford	130
Windham Area Community Action Program, Inc.	492
Windham Regional Community Council	493
Women in Crisis (Hartford - Capitol Region)	496
Women's Ex-Offenders' Program/YWCA of Greater Bridgeport	510
Y.W.C.A. of Greater Bridgeport	510
Bernhard Acres	510
Rape Crisis Service	510
Y.W.C.A. of Hartford/Sexual Assault Crisis Service	511
Y.W.C.A. Waterbury/Rape Crisis Center	512
Yale University Volunteers/Dwight Hall	139
Youth Outreach & Prevention Center/Hall Neighborhood House (Bridgeport)	198
Youth Services, City of Bridgeport	518
Youth Services, Inc. (Danbury)	520

SERVICE INDEX

CONSUMER EDUCATION AND/OR SERVICES

	Page
Call for Action - WELI Radio (statewide).....	46
Center for Interim Education (Bridgeport and surrounding towns).....	57
Connecticut Co-ops (Hartford - statewide).....	94
Connecticut Health Plan (Greater Bridgeport area).....	95
Connecticut Lung Association (statewide).....	101
Consumer Credit Counseling Service of Connecticut (statewide).....	111
Consumer Protection, Department of - State of Connecticut.....	111
Consumer Relations Bureau (Southwestern Fairfield county).....	112
Cooperative Extension Service/University of Connecticut (statewide).....	113
Council of Governments/Elderly Nutrition Program (Central Naugatuck Valley).....	115
Hispanic Advocacy Program (Stamford and area towns).....	211
N.E.D.A. (National Economic Development Association (statewide).....	312
New Britain Area Food Co-op.....	317
New Britain Human Resources Agency.....	323
Northeastern Connecticut Community Development Corp. (Windham County).....	354
Project N.I.N.E. (Neighborhood Interaction for Norwich Expanded).....	377
Rehabilitation Service Bureau (statewide).....	404
South Arsenal Neighborhood Development Corporation (S.A.N.D.) (Hartford).....	427
University of Connecticut Cooperative Extension Service (Hartford - statewide).....	113
Willimantic Food Co-op (Willimantic & surrounding towns).....	491
Women's Health Services (statewide).....	499

COUNSELING CENTERS (See also listings under "COMMUNITY SUPPORT SERVICES")

Agent Orange Victims International (statewide).....	9
Amistad House, Inc. (Hartford - statewide).....	17
Branford Counseling Center.....	34
Bridgeport Tutoring & Counseling Center of Connecticut (statewide).....	37
Bristol Community Organization, Inc. (Greater Bristol).....	38
Capitol Region Conference of Churches/Pastoral Counseling Center (Hartford - statewide).....	359
Canton Valley Counseling Service (Greater Canton).....	47
Catholic Family & Community Service (Greater Danbury).....	52
Catholic Family Services/Institute for the Hispanic Family (Hartford).....	53
Center for Personal Growth (Tolland/Windham area, primarily).....	58
Change Agents (Hartford and surrounding towns).....	61
Child Abuse Care-Line/Connecticut Child Welfare Association (Hartford - statewide).....	64
Child & Family Agency of Southeastern Connecticut (New London & surrounding areas).....	64
Child & Family Clinic/Division of Clinical Psychology - University of CT (Windham & Tolland Cts.).....	461
Child & Family Services, Inc./Family Life Enrichment (Greater Hartford).....	65
Community Caregivers (Association of Religious Communities) (Greater Danbury).....	79
Community Child Guidance Clinic, Inc. (Manchester, Tolland, South Windsor and area towns).....	80
Community Corrections Project/Family Services Association (New London).....	174
Community Return, Inc. (Stamford, Darien, Greenwich).....	88
Community Services/Town of Canton.....	88
Connecticut Commission on the Deaf & Hearing Impaired (Hartford - statewide).....	92
Connecticut Lung Association (statewide).....	108
Connection, Inc. (Greater Middletown).....	110
Co-op Multi Service Center (Greater Bridgeport area).....	112

(continued on next page)

SERVICE INDEX

COUNSELING CENTERS (continued)

	Page
Counseling & Assistance Center/Navy Submarine Base (New London - statewide).....	116
Counseling Associates (Willimantic - Northeast and Hartford areas).....	117
Counseling Associates of Danbury (Greater Danbury area).....	118
Counseling Associates of New Milford (New Milford & surrounding towns).....	117
Counseling Center (Greater Danbury and statewide).....	118
Counseling Center for Women/Norwalk Community College (Southwestern Connecticut).....	118
Counseling Center of Hartford College for Women (primarily Central Connecticut).....	119
Counseling Service of the Y.M.C.A. of Metropolitan Hartford.....	119
Coventry House, Inc. (Coventry - statewide).....	120
Crossroads, Inc. (New Haven and Southern Connecticut).....	112
DART Program/Yale-New Haven Hospital (statewide).....	128
Daytop, Inc. (Shelton - statewide).....	132
Dialogue/University of Connecticut (statewide).....	134
East Haven Human Services Administration (East Haven).....	140
Episcopal Social Services (Bridgeport).....	158
Fairfield Community Services Center (Fairfield and area towns).....	164
Family & Children's Aid of Greater Norwalk (Greater Norwalk & Fairfield towns).....	167
Family Counseling & Therapy (Fairfield and Milford and surrounding towns).....	168
Family Counseling of Guilford.....	169
Family Counseling of New Haven (Greater New Haven).....	169
Family Counseling of Orange.....	170
Family Service, Inc. (Greater New Britain).....	173
Family Service Association of Central Connecticut, Inc.....	173
Family Service Association of Middlesex County.....	173
Family Service Association of Waterbury, Inc.....	175
Family Service Association (New London).....	174
Family Services, Inc. - Salisbury.....	172
Family Services - Woodfield.....	171
Gay & Lesbian Counseling Service of Hartford.....	180
Gay Switchboard.....	181
Glen Mar (statewide).....	182
Greater Hartford Criminal Justice Coalition, Inc.....	188
Greater Bridgeport Area Council on Alcoholism, Inc.....	119
Hartford College for Women Counseling Center.....	119
Hartford Family Institute (statewide).....	202
Hartford Interval House (Capitol Region).....	204
Henry (George W. Foundation (statewide).....	209
Hotline of Greenwich (Greenwich and surrounding towns).....	216
Institute for the Hispanic Family/Catholic Family Services (Hartford).....	53
International Institute of Connecticut (Primarily Stamford - statewide).....	241
Jaycee Youth House, Inc. (statewide).....	243
Jewish Family Service, Inc. - Bridgeport.....	244
Jewish Family Service of New Haven, Inc.....	244
Jewish Family Service/West Hartford (Greater Hartford area).....	245
Jewish Family Service (Stamford area).....	245
Jewish Federation of Waterbury, Inc. (Greater Waterbury).....	246
Klingbery Child & Family Center (New Britain - statewide).....	248

(continued on next page)



SERVICE INDEX

COUNSELING CENTERS(continued)	Page
Latino Youth Development, Inc. (New Haven).....	253
Manchester Memorial Hospital (area towns).....	263
McCabe, Polly T., Center (New Haven).....	286
McCall Foundation (Torrington and surrounding towns).....	286
Mead Counseling Center (Greater Greenwich).....	287
Meriden Wallingford Hospital - Battered Women's Shelter.....	298
Division of Mental Health Services.....	300
Mid-Fairfield Child Guidance Center, Inc. (Norwalk, Westport, Wilton, Weston).....	304
Monroe Builds Communication (Monroe).....	306
New England Counseling & Psychological Services (Greater Danbury & Fairfield).....	319
New England Mental Health & Counseling Center (Southeastern CT).....	320
Norwalk Community College/Counseling Center for Women.....	118
Norwalk Counseling Center (Greater Norwalk).....	336
Norwalk Hospital/Young Parents Program (Greater Norwalk).....	516
Nuestra Casa, Inc. (New London County).....	342
Open Door Club (Greater Waterbury area).....	347
Parents Anonymous/Manchester Memorial Hospital (Manchester - statewide).....	263
Pastoral Counseling Center of Glastonbury.....	358
of Manchester.....	359
of the Capitol Region Conference of Churches.....	359
of West Hartford.....	360
Pastoral Counseling Clinic of Clinton (Clinton and Greater New London area).....	360
Pivot (Norwalk, Greenwich, Bridgeport, Stamford and area towns).....	363
Poor People's Federation (Greater Hartford area).....	370
Project LEARN (East Lyme, southeast shoreline area).....	376
Project MORE (Greater New Haven).....	377
Project N.I.N.E. (City of Norwich).....	377
Project Re-Entry/Manchester Area Conference of Churches.....	378
Project S.O.U.T.H./Southend Community Services (Southend of Hartford).....	379
Putnam/Thompson Community Council, Inc.....	398
Redirection/N.O.W. (Waterbury and Central Naugatuck Valley region).....	401
Regional Counseling Center of Southeastern CT.....	403
Regional Young Parents' Program (Hamden, West Haven, Branford).....	403
Salvation Army/Southern New England Division (listing of locations in state).....	412
San Juan Center, Inc. (statewide).....	417
Sheldon Community Guidance Clinic (New Britain, Farmington, Plainville, Berlin).....	420
Source, Inc. (Greater Waterbury).....	426
South Central Child Development Clinic (South Central Connecticut).....	427
Southington Counseling Center (Southington).....	433
Stafford Human Services (Stafford and Union).....	436
Sterling Center for Counseling & Family Relations (Shelton area).....	439
Street Ministry of West Hartford (Greater Hartford).....	442
Summit Women's Center (Bridgeport - statewide).....	443
TEAM, Inc. (Ansonia, Seymour, Derby, Oxford, Shelton).....	445
Training, Education & Manpower, Inc. (Derby & area towns).....	450
Trumbull Counseling Center (Trumbull).....	453
Umoja Extended Family, Inc. (Willimantic).....	455
United Social & Mental Health Services (Northeastern CT).....	456
United States Probation Service (statewide).....	458

(continued on next page)

SERVICE INDEX

COUNSELING CENTERS (continued)	Page
University of Connecticut/Child & Family Clinic (Storrs and area towns).....	461
University of Connecticut/Extended & Continuing Education Services (statewide).....	463
University of Connecticut/Marriage & Family Counseling Center (statewide).....	464
Upper Albany Community Organization/Social Services (Northend of Hartford).....	464
Upper East Side Neighborhood Housing Services (Bridgeport).....	465
Urban League of Greater Hartford.....	466
Urban League of Southwestern Fairfield County.....	466
Valley Council on Drug Abuse, Inc. (Ansonia, Derby, area towns).....	468
Vietnam Veterans' Center, - Hartford and statewide.....	477
New Haven and statewide.....	476
View Point Recovery Program (Stamford and area towns).....	477
W.A.Y.T.O.P.P. (Women Alcoholics Yield Toward Positive Purpose) (Hartford).....	487
Windsor Pastoral Counseling Center (Central Connecticut).....	495
Women's Center/Manchester Community College (Manchester, Hartford, East of River towns).....	497
Women's Center of Greater Danbury, Inc. (Greater Danbury).....	497
Women's Center of Southeastern Connecticut (21 towns of New London county).....	498
Women's Center/University of Connecticut (Windham area region).....	498
Women's Employment Resource Center (New Haven - South Central Connecticut).....	499
Workers' Rehabilitation, Division of - Workers' Compensation Commission (statewide).....	500
Y.M.C.A. - Metropolitan Hartford/Counseling Service.....	119
Yale-New Haven Hospital/DART Program (statewide).....	128
Young Parents' Assistance Program of Middlesex County, Inc.....	514
Young Parents' Program (New Britain, Plainville, Southington).....	515
Young Parents' Program/Norwalk Hospital (Greater Norwalk).....	516
Young Parents' Program of New London (New London and Waterford).....	515
Yough-Adult Council (Westport).....	531
Youth & Family Services, Town of Berlin.....	517
Youth & Family Services, Old Saybrook.....	528
Youth & Family Services Bureau, Town of Mansfield.....	523
Youth Coordinator, Farmington.....	521

CRIMINAL JUSTICE COMPONENT- 1) Offender/Ex-Offender Assistance  
2) Victim/Witness Assistance

1) Offender/Ex-Offender Assistance	Page
Alpha House (Youth Services Division) (New Haven - statewide).....	13
Amistad House (Hartford - statewide).....	17
Capitol Region Mental Health Center.....	47
Catholic Charities, Inc. - New London.....	50
Catholic Family Services, Inc./Community Corrections Unit (Hartford).....	52
Catholic Family Services - Milford.....	54
Catholic Family Services/Criminal Justice Program (New Britain).....	54
Catholic Family Services/Project Bridge (Torrington area).....	56
Central Naugatuck Valley HELP, Inc.....	60
Child & Family Agency of Southeastern CT, Inc.....	64
Community Centers, Inc. (Greenwich).....	79
Community Resources for Justice, Inc. (Hartford).....	87
Community Return, Inc. (Stamford, Darien, Greenwich).....	88
Community Youth House, Inc/Wilfrid X. Spike Johnson House (Hartford - Capitol Region).....	89

(continued on next page)

SERVICE INDEX

CRIMINAL JUSTICE COMPONENT (continued)

1) Offender/Ex-Offender Assistance (cont'd.)	Page
Connecticut Halfway House, Inc. (Watkinson House & Hartford House) (Hartford - statewide).....	94
Connecticut Correctional Ombudsman (Somers - statewide).....	94
Connecticut Prison Association (Hartford - statewide).....	104
D.C.Y.S. (Hartford - statewide).....	124
Day Kimball Hospital Mental Health Services (Putnam area).....	130
Daytop, Inc. (Shelton - statewide).....	132
East Haven Human Services Administration.....	140
Ex-Offenders' Employment Clearing House (Bridgeport area).....	158
Fairfield Community Services.....	164
Family & Children's Services (Stamford).....	167
Friendship Center (Hartford).....	168
Goodwill Industries of Western Connecticut.....	183
Greater Hartford Criminal Justice Coalition (statewide).....	188
Hall Neighborhood House/Aequus House (Bridgeport - statewide).....	197
Hamden Mental Health Services.....	198
Hispanic Advocacy Program (Stamford - statewide).....	211
Human Resource Development Agency (Naugatuck & area towns).....	222
Human Resources Development Institute (H.R.D.I.) AFL-CIO (Hartford - statewide).....	225
Latino Youth Development (New Haven).....	253
Literacy Volunteers of Connecticut (statewide listing).....	258
Mead Counseling Center of Greenwich.....	287
Natchaug Psychiatric Hospital, Inc. (Willimantic - statewide).....	311
Neighborhood Legal Services, Inc. (Hartford).....	316
New Careers: A CRT-CMP Program (Hartford - Greater Hartford area).....	319
New Hope Manor, Inc. (Manchester - statewide).....	325
New Opportunities for Waterbury.....	329
Noank Baptist Group Homes.....	331
Northwest Neighborhood Development Corporation (New Britain - Northwest area only).....	335
Norwalk Economic Opportunity NOW, Inc.....	337
Norwalk Methadone Maintenance Treatment Program.....	340
P.R.I.D.E./N.A.A.C.P. Youth Center, Inc. (Waterbury area).....	350
Perception House (Greater Willimantic).....	361
Poor People's Federation/Ex-Offender Unit (Hartford).....	371
Pre-Trial Diversion Program (Stamford & Norwalk Superior Courts).....	372
Pre-Trial Intervention P.T.I.-NEON (Norwalk area).....	372
Prison Store (The) (Bloomfield - statewide).....	373
Project F.I.R.E. (Hartford and listing of local offices).....	374
Project M.O.R.E., Inc. (New Haven - Greater New Haven area).....	377
Project Re-Entry/Manchester Conference of Churches (Greater Manchester).....	378
Source, Inc. (Greater Waterbury).....	426
Southington Counseling Center.....	433
Spanish American Cultural Organization (Greater New London).....	434
Spanish American Development Agency, Inc/A.B.C.D. (Greater Bridgeport).....	435
Stafford Human Services.....	436
Station-Job Co-op (New Britain, Plainville, Berlin).....	439
T.R.A.P. (Treatment & Rehabilitation for Addicted Prisoners) (Somers - statewide).....	445

(continued on next page)

SERVICE INDEX

CRIMINAL JUSTICE COMPONENT(continued)

1) Offender/Ex-Offender Assistance (cont'd.)	Page
Team, Inc./Ex-Offender Program (Greater Derby).....	445
T.V.C.C.A./Project DETOUR (Jewett City - Greater New London).....	447
Training, Education & Manpower, Inc. (Greater Derby).....	450
Trumbull Community Center.....	453
Umoja Extended Family, Inc. (New Haven, Hamden).....	455
University of Connecticut Criminal Clinic (Hartford and Tolland county).....	462
Valley Council on Drug Abuse, Inc. (Ansonia and area towns).....	468
Voluntary Action Center of Southwest Fairfield County, Inc.....	485
Volunteer Bureau of Greater Danbury, Inc.....	486
Volunteers in Correction, Council for the Involvement of (CIVIC) (Hartford - statewide).....	486
Women in Crisis (Hartford - statewide).....	496
Y.M.C.A. Bridgeport/Tori House.....	505
Y.M.C.A. Winsted Area - Project Response.....	509
Y.W.C.A. Bridgeport - Women Ex-Offender Program.....	510
Youth Challenge (Hartford - statewide).....	516
2) Victim/Witness Assistance	
Agent Orange Victims International (Stamford - statewide).....	9
Battered Women, Help for (statewide listing).....	22
Child Abuse Care-Line (Hartford - statewide).....	64
Child Guidance Clinic of Greater Bridgeport, Inc.....	69
Child Protection Teams and Parent-Aide Programs (statewide listing).....	70
Community Health Center/Child Abuse & Parent Aide (Middlesex county).....	81
Connecticut Child Welfare Association(Hartford - statewide).....	91
Connecticut Civil Liberties Union (Hartford - statewide).....	92
Connecticut Correctional Ombudsman (Somers - statewide).....	94
Connecticut Mental Health Center Patient Advocate (New Haven).....	102
Connecticut Women's Educational & Legal Fund (CWEALF).....	109
Consumer Protection, Department of - State of Connecticut/Sex discrimination (statewide).....	111
Crisis Intervention Support Group/Family violence & elderly crime victims (Hartford).....	112
Enfield Neighborhood Center/Parents Anonymous.....	157
Women's Shelter.....	157
Hartford Interval House/Battered women.....	204
Legal Aid Society of Hartford, Inc./Domestic Violence Unit.....	255
Manchester Memorial Hospital/Parents Anonymous.....	263
Meriden-Wallingford Battered Women's Shelter.....	298
Mid-Fairfield Child Guidance Center/Parent Aides.....	304
New Haven Project for Battered Women.....	323
Noank Baptist Group Homes/Abused, neglected adolescent girls.....	331
Northeastern CT Rape Crisis Center.....	335
Prudence Crandall Center for Women/Battered women (New Britain area).....	380
Rape Crisis Center of Milford, Inc.....	400
United Social & Mental Health Services/Battered Women's Program (Danielson).....	456
Victim-Witness Assistance (statewide services listing).....	473
Victim-Offender & Battered Women's Program/United Social & Mental Health Services (Danielson/NE CT).....	474
Victim Services Unit-New Haven/South Central CT Region.....	475
Victim Witness Services - Special Program of the Chief State's Attorney's Office (statewide).....	475
Women in Crisis (Hartford - statewide).....	496

(continued on next page)

SERVICE INDEX

CRIMINAL JUSTICE COMPONENT (continued)

2) <u>Victim/Witness Assistance (cont'd.)</u>	<u>Page</u>
Women's Center of Greater Danbury, Inc./Rape Crisis & Battered Women.....	497
Women's Center of Southeastern Connecticut, Inc./Sexual Assault & Battered Women.....	498
Y.W.C.A. of Greater Bridgeport, Inc./Rape Crisis.....	510
Y.W.C.A. - Hartford/Sexual Assault Crisis Service.....	511
Yale-New Haven Hospital/Rape Crisis Service - Emergency Room.....	512

CRISIS INTERVENTION AGENCIES

A.C.U.T.E. (Adolescent Crisis Unit for Treatment & Evaluation) (New Haven - statewide).....	3
Acute Behavioral Crisis Program (ABC)/Mount Sinai Hospital (Hartford - statewide).....	308
Amanda House/Group Homes of Greater Waterbury.....	193
Beacon House/Group Homes of Greater Waterbury.....	193
Bridge (The) & Junction Ten Nineteen (Hartford).....	34
Bristol Community Organization, Inc.....	38
Bristol Hospital/Mental Health Services (Greater Bristol - statewide).....	39
C.R.E.C. Residential & Educational Center(Capitol Region - statewide).....	44
Catholic Family Services/Institute for the Hispanic Family (Capitol Region).....	53
Catholic Family & Community Service (Greater Danbury).....	52
Charter Oak/Rice Heights Health Center (Hartford).....	63
Child & Adolescent Psychiatric Service (CAPS)/Mount Sinai Hospital (statewide).....	308
Community Services/Town of North Haven.....	89
Connecticut Hospitce, Inc. (Greater New Haven).....	96
Council of Churches of Greater Bridgeport/Youth in Crisis Project (Greater Bridgeport).....	115
Counseling & Assistance Center/Navy Submarine Base (statewide).....	116
Crisis Intervention Support Unit (Hartford).....	122
Crossroads/Drug Advisory Center (Manchester).....	122
Day Kimball Hospital/Mental Health Services (Greater Putnam area).....	130
Dialogue/University of Connecticut (statewide).....	134
Diversion Program/Youth Services Unit of Human Services Department (New Haven).....	526
East Haven Human Services Administration (East Haven).....	140
Enfield Neighborhood Center.....	157
Fairfield Community Services (Fairfield and area towns).....	164
Gay & Lesbian Counseling Center (Greater Hartford).....	180
Gay Switchboard (Greater Hartford).....	181
Greater Bridgeport Children's Services Center.....	185
Greater Hartford Criminal Justice Coalition.....	188
Group Homes of Greater Waterbury - Host Home Program (Amanda & Beacon House).....	193
Hartford Interval House (Capitol Region).....	204
Help Line/Wheeler Clinic (Plainville, New Britain and surrounding towns).....	490
Hispanic Services Division/O.P. Satellite of CT Mental Health Center (New Haven).....	211
Hockanum Valley Community Services Center (Tolland, Vernon & surrounding towns).....	212
Hotline of Greenwich (Greenwich area).....	216
Human Resources, Department of (Bridgeport).....	224
Human Resources Agency of New Britain, Inc.....	222
Institute for the Hispanic Family/Catholic Family Services (Capitol Region).....	53
Jewish Family Service (Stamford area).....	245
Junction Ten Nineteen & The Bridge (Greater Hartford).....	34

(continued on next page)

SERVICE INDEX

CRISIS INTERVENTION AGENCIES (continued)

	<u>Page</u>
Meriden-Wallingford Hospital/Division of Mental Health Services.....	300
Mid-Fairfield Child Guidance Center (Norwalk, Westport, Weston, Wilton).....	304
Monroe Builds Communication.....	306
New Haven Project for Battered Women.....	323
New London Altruism Halfway House (New London - Halfway House in Norwich also).....	326
Northeastern Connecticut Rape Crisis Center (21 towns of Northeastern CT).....	335
Norwich Hospital Alcoholism Treatment Services (Windham, Tolland, New London counties).....	338
Open Line, Ltd. (Bridgeport, Westport and area towns).....	348
Parent-Child Resource Center (Putnam, Danielson, Woodstock and area towns).....	356
Parents Anonymous (Manchester - statewide).....	263
Perception House (Willimantic and Eastern CT).....	361
Project Response/Y.M.C.A. Winsted area.....	509
Project Vision/Youth Services Unit of Human Services Department, New Haven.....	526
Prudence Crandall Center for Women (Greater New Britain - statewide).....	380
Rape Crisis Centers and Assistance (Listing).....	401
Rape Crisis Center of Milford, Inc. (Milford, Orange, West Haven, Stratford).....	400
Rape Crisis Center/Northeastern CT/Women's Center, University of Connecticut.....	498
Rape Crisis Service/Y.W.C.A. of Greater Bridgeport.....	518
Rape Crisis Service/Yale-New Haven Hospital.....	512
Salvation Army/Family Service Bureau (Greater Hartford).....	415
Sexual Assault Crisis Service/Y.W.C.A. - Hartford (Capitol Region).....	511
Social Services, Department of - Town of Greenwich.....	423
Source, Inc. (Greater Waterbury).....	426
Sterling Center for Counseling & Family Relations (Shelton, Ansonia & area towns).....	439
Training, Education & Manpower, Inc. (Derby & area towns).....	450
United Social & Mental Health Services/Battered Women's Program (Danielson & area towns).....	456
Northeast Info Line.....	456
United Social & Mental Health Services (Willimantic & area towns).....	457
Upper Albany Community Organization/Social Services Department (Northend Hartford).....	464
View Point Recovery Program (Greater Stamford).....	477
Wheeler Clinic/Department of Special Services (New Britain, Plainville and area towns).....	490
Emergency Services - Help Line - Mobile Stress Team.....	490
Women's Center of Southeastern Connecticut, Inc. (21 towns of New London county).....	498
Rape Crisis Service & Battered Women's Project/Women's Center.....	498
Women's Liberation Center (New Haven).....	500
World War II Veterans Memorial Hospital, Department of Psychiatry (Greater Meriden area).....	501
Y.W.C.A. - Winsted Area/Project Response (Greater Winsted area).....	509
Y.W.C.A. of Greater Bridgeport/Rape Crisis Service.....	510
Y.W.C.A. Sexual Assault Crisis Service - Hartford (Capitol Region).....	511
Y.W.C.A. - Waterbury/Rape Crisis Center (Greater Waterbury).....	512
Yale-New Haven Hospital/Rape Crisis Service - Emergency Room.....	512
Youth Agency - New Milford.....	526
Youth & Family Services - Old Saybrook (plus towns in Valley Shore region).....	528
Youth Coordinator - Farmington.....	521
Youth in Crisis Project/Council of Churches of Greater Bridgeport.....	115
Youth Services - Bristol.....	519
Youth Services, Department of - Meriden.....	523
Youth Services, Naugatuck.....	525

(continued on next page)



SERVICE INDEX

CRISIS INTERVENTION AGENCIES (continued)	Page
Youth Services, Stafford.....	436
Youth Services Bureau, Quinebaug Valley.....	529
Youth Services Bureau, Wallingford.....	530
Youth Services Bureau, Wethersfield.....	532
Youth Services Commission, Middletown.....	524
Youth Services, Inc. - Danbury.....	520
Youth Services System, Milford.....	524
Youth Services Unit, Department of Human Resources/ City of New Haven.....	526

EMPLOYMENT & TRAINING

A.B.C.D (Action for Bridgeport Community Development, Inc.).....	1
Institute for Training & Employment (Greater Bridgeport).....	2
AFL-CIO Human Resources Development Institute (Hartford - statewide).....	225
American School for the Deaf - Graham H. Anthony Vocational Rehabilitation Center (Hartford).....	16
Andrew Warde High School - Career Center (Fairfield).....	48
Association of Training & Employment Professionals (Meriden - statewide).....	20
Bristol Community Organization, Inc. (Greater Bristol).....	38
Community Action Committee of Danbury, Inc. (Greater Danbury).....	41
Work Experience Development.....	41
C.E.T.A. Administration - City of Waterbury.....	43
C.E.T.A. Classroom Training/Connecticut State Employment Services (Greater Norwalk).....	44
C.E.T.A. New Haven - Operations Division.....	42
C.R.T. (Community Renewal Team of Greater Hartford).....	84
Employment & Training Administration.....	84
Career Center/Roger Ludlowe High School & Andrew Warde High School (Fairfield).....	48
Central CT Association for Retarded Citizens (New Britain, Berlin).....	59
Central CT Regional Center (Meriden - Central CT).....	60
Church Academy - Urban League (Greater Hartford).....	465
Clay Hill Neighborhood Employment Center/Hartford Neighborhood Centers.....	205
Committee on Training & Employment, Inc. (Greater Stamford).....	76
Community Services - Town of North Haven.....	89
CT Commission on the Deaf and Hearing Impaired (statewide).....	92
Connecticut Job Service (Ansonia, Seymour, Oxford).....	98
Connecticut Justice Academy (statewide).....	99
Connection, Inc. (Greater Middletown).....	110
Constructive Workshop (New Britain, Greater Hartford).....	110
Co-op Multi Service Center (Greater Bridgeport).....	112
Easter Seal Goodwill Industries/Rehabilitation Center (Greater New Haven).....	141
Easter Seal Society of Connecticut (Listing of Chapters in state).....	142
Education/Employment Hotline (statewide).....	154
Employment Security Division/CT State Labor Department (Listing of Offices in state).....	251
Employment & Training Administration/CRT (Greater Hartford).....	84
Ex-Offenders' Employment Clearinghouse (Greater Bridgeport).....	158
Ex-Offender Unit/Poor People's Federation.....	371
Goodwill Industries of Western Connecticut.....	183
Greater Bridgeport Labor Council/AFL-CIO.....	186
Greater Hartford Criminal Justice Coalition, Inc.....	188
Greater Hartford Social Club.....	190

(continued on next page)

SERVICE INDEX

EMPLOYMENT & TRAINING (continued)	Page
Groton Resources Organized (Groton, Mystic, Ledyard, Stonington).....	193
Hartford Neighborhood Centers/Clay Hill Employment Center.....	205
Hartford Technical Institute (statewide).....	206
Hispanic Advocacy Program (Stamford and area towns).....	211
Human Resource Development Agency (Naugatuck and area towns).....	222
Human Resources, CT State Department of (statewide).....	223
Human Resources Development, Department of (City of Bridgeport).....	224
Human Resources Development Institute/AFL-CIO (statewide).....	225
Inter-Agency Jobs Clearinghouse (Waterbury labor market area).....	240
Labor Department, State of Connecticut.....	251
Employment Security Division (Listing of Local Offices in state).....	251
Work Incentive Program (WIN) ( " " " " " " ).....	250
Lark Industries (Litchfield county).....	252
Maverick Corporation (Capitol Region).....	285
Minimum Wage Division/Connecticut State Labour Department.....	250
National Manpower & Training System/Northeast Regional Support Center (Yale University).....	334
National Alliance of Business.....	312
New Careers: CRT/GMP Program (Greater Hartford).....	319
Norwalk Economic Opportunity NOW, Inc. (Greater Norwalk).....	337
Opportunities Industrialization Center, Inc. (New Britain).....	348
Opportunities Industrialization Center, Inc. (New Haven).....	349
Opportunities Industrialization Center, Inc. (New London).....	350
Opportunities Industrialization Center, Inc. (Waterbury).....	350
P.R.I.D.E./N.A.A.C.P. Youth Center, Inc. (Waterbury area).....	355
P.S.E.A.C. (Private Sector Employment Assistance Corp.) (Hartford - statewide).....	335
Personnel & Civil Service, City of New Haven.....	363
Poor People's Federation (Greater Hartford).....	371
Ex-Offender Unit.....	371
Prison Store (The) (Bloomfield - statewide).....	373
Project DETOUR/Thames Valley Council for Community Action.....	447
Project FIND (Asylum Hill area of Hartford).....	374
Project F.I.R.E./CT State Department of Correction.....	374
Project LEAP/Urban League of Greater Hartford.....	375
Project LEARN (East Lyme/Southeast shoreline).....	376
Project S.E.L.F. & Senior Aides (Senior Citizen Manpower Programs) (Bridgeport).....	378
Project 33 - see P.T.I./NEON (Greater Norwalk).....	372
Roger Ludlowe High School - Career Center (Fairfield).....	48
Senior Personnel Placement Bureau (Greater Norwalk).....	419
Skill Development & Training Center/C.A.C.D. (Greater Danbury).....	41
Spanish Speaking Center (New Britain area).....	436
T.V.C.C.A. (Thames Valley Council for Community Action).....	447
Project DETOUR.....	447
Training, Education & Manpower, Inc. (Derby and area towns).....	450
Urban League of Greater Hartford - Church Academy.....	465
Project LEAP.....	375
Urban League of Southwestern Fairfield County.....	466
WIN (Work Incentive Programs) CT State Department of Labor (statewide listing of offices).....	250
Workers' Rehabilitation, Division of (statewide).....	500
Y.E.S. (Youth Employment Service) (Madison).....	517

(continued on next page)

SERVICE INDEX

	<u>Page</u>
EMPLOYMENT & TRAINING (continued)	518
Youth Services, City of Bridgeport.....	518
GENERAL & SPECIAL HOSPITALS	
Blue Hills Hospital/State Department of Mental Health.....	30
Bristol Hospital Mental Health Services.....	39
Cedarcrest Regional Hospital.....	57
Charlotte Hungerford Hospital.....	62
Danbury Hospital.....	126
Day Kimball Hospital.....	130
Elmcrest Psychiatric Institute.....	155
Fairfield Hills Hospital.....	164
Greenwich Hospital Association.....	192
Hall-Brooke Foundation - Hospital and School.....	196
Hartford Hospital.....	203
HOSPITALS - listing of general and chronic hospitals licensed in Connecticut.....	214
Housatonic Adolescent Hospital.....	217
Laurel Heights Hospital.....	254
Manchester Memorial Hospital.....	263
Middlesex Memorial Hospital.....	303
Milford Hospital.....	305
Mount Sinai Hospital.....	308
Natchaug Psychiatric Hospital, Inc.....	311
New Britain General Hospital.....	317
New Milford Hospital.....	328
Newington Children's Hospital.....	330
Norwalk Hospital.....	338
Norwich Hospital.....	341
Park City Hospital.....	358
Saint Francis Hospital and Medical Center.....	408
Saint Joseph Hospital.....	409
Saint Mary's Hospital.....	410
St. Raphael's Hospital.....	410
Saint Vincent's Medical Center.....	412
Silver Hill Foundation.....	421
Stamford Hospital (The).....	437
Uncas-on-Thames Hospital.....	455
University of Connecticut Health Center.....	463
Veterans Administration Hospital.....	470
Veterans' Home & Hospital.....	472
Waterbury Hospital Health Center.....	488
Windham Community Memorial Hospital, Inc.....	492
World War II Veterans Memorial Hospital.....	501

HOUSING REFERRAL AGENCIES, AUTHORITIES, COMMISSIONS	97
Connecticut Housing Investment Fund (Hartford - statewide).....	162
Fair Housing Officer, City of Norwich.....	162
Fair Housing Program/Commission on Equal Opportunity (New Haven).....	162

(continued on next page)

SERVICE INDEX

HOUSING REFERRAL AGENCIES, AUTHORITIES, COMMISSIONS (continued)	<u>Page</u>
Fair Rent Commission/City of New Haven.....	163
Fair Rent Commission/City of Hartford - Department of Housing & Relocation Services.....	220
Groton Resources Organized (Groton, Mystic, Ledyard, Stonington).....	193
Hispanic Advocacy Program (Stamford and area towns).....	211
Housing & Relocation Services, City of Hartford.....	220
Housing & Urban Development, State of Connecticut.....	221
Housing Authorities, Local Offices throughout the state.....	218
Neighborhood Housing Services - New Britain.....	314
New Haven.....	315
Norwalk.....	316
New Haven Redevelopment Agency/Family Relocation Office.....	324
Northeastern Connecticut Community Development Corp., Inc.....	334
Public Housing Corporation (Hartford).....	396
Spanish American Center, Inc. (Hartford).....	434
Upper East Side Neighborhood Housing Service (Bridgeport).....	465
Urban League of Greater Hartford.....	466

HUMAN RIGHTS AND LEGAL SERVICES

Connecticut Civil Liberties Union.....	92
Connecticut Commission on Human Rights & Opportunities - Local Commissions.....	225
Connecticut Correctional Ombudsman.....	94
Connecticut IMPACT Network (Hartford - statewide).....	97
Connecticut Legal Services (Cromwell and listing of offices throughout the state).....	100
Connecticut Mental Health Center - Patient Advocate.....	102
Connecticut Prison Association (statewide).....	104
Volunteer Parole Aide Program.....	104
Connecticut Women's Educational & Legal Fund (statewide).....	109
Crisis Intervention Support Unit (Hartford).....	122
Diversion Program/Youth Services Unit of Human Services Department, New Haven.....	526
Fair Housing Officer/City of Norwich.....	162
Fair Housing Program/Commission on Equal Opportunities, City of New Haven.....	162
Fair Rent Commission - New Haven.....	163
City of Hartford, Department of Housing & Relocation Services.....	220
Hispanic Advocacy Program (Stamford and area towns).....	211
Housing & Relocation Services, City of Hartford.....	220
Human Resources, Connecticut State Department of.....	223
Board of Education and Services to the Blind.....	223
Human Rights & Opportunities, Connecticut Commission on - Regional Offices & Local Commissions.....	226
Human Relations Commission, Hartford.....	227
Immigration & Naturalization Service.....	230
Lawyer Referral Service/Hartford County Bar Association (Hartford, Litchfield, Tolland).....	254
Legal Aid & Lawyer Reference Service/New London County Bar Association.....	255
Legal Aid Society of Hartford County, Inc.....	255
Legal Assistance to Medicare Patients (L.A.M.P.).....	256
Neighborhood Legal Services, Inc. (City of Hartford).....	316
N.A.A.C.P.....	309
New Haven Legal Assistance Association, Inc.....	309

(continued on next page)

SERVICE INDEX

HUMAN RIGHTS AND LEGAL SERVICES (continued) Page
Permanent Commission on the Status of Women (statewide).....362
Pre-Trial Diversion Program of Stamford and Norwalk Superior Courts.....372
Pre-Trial Diversion Project/Community Resources for Justice (Hartford)..... 87
Pre-Trial Intervention Program/NEON (Greater Norwalk).....372
Stamford Commission on Human Rights (City of Stamford).....437
United Social & Mental Health Services/Victim-Offender Unit.....456
University of Connecticut Criminal Clinic.....462
Valley Legal Assistance (Lower Naugatuck Valley).....468
Victim Services Unit - New Haven, South Central Region.....475
Victim-Witness Unit/Special Project of Chief State's Attorney's Office (statewide offices).....475
Voluntary Action Center of Southwestern Fairfield County/Pre-Trial Diversion Program.....485
Youth Services Unit, Department of Human Resources - City of New Haven.....526

INFORMATION AND REFERRAL SERVICES

AFL-CIO Human Resources Development Institute (Greater Hartford - statewide).....225
Adult Learning Center (Bridgeport)..... 8
Agent Orange Victims International (statewide)..... 9
Alcohol Services Organization of South Central CT..... 11
Alcoholism Council, Inc. (Cos Cob - Greater Stamford)..... 12
Alcoholism Council of Mid-Fairfield County, Inc.. .. 13
American Cancer Society/Connecticut Division..... 13
American Heart Association/Eastern CT Division..... 15
American School for the Deaf - Graham H. Anthony Vocational Rehabilitation Center..... 16
Arthritis Foundation - Connecticut Chapter..... 19
Association for Retarded Citizens in Greater New Haven..... 19
Association of Training & Employment Professionals, Inc. (statewide)..... 20
Auerbach Service Bureau (statewide)..... 20
Birthright of Greater New Haven, Inc..... 29
Birthright of Greater Norwich, Inc..... 30
Bridgeport Dental Association..... 36
Bridgeport Tutoring & Counseling Center of CT (statewide)..... 37
Bristol Community Organization, Inc. (Greater Bristol)..... 38
Business Resource Center of Connecticut..... 40
C.A.R.F. (Connecticut Association of Residential Facilities)..... 42
Call for Action - WELI - Radio (statewide)..... 46
Canton Valley Counseling Center (Greater Canton)..... 47
Central CT Association for Retarded Citizens (New Britain, Berlin)..... 59
Chamber of Commerce of Southeastern Connecticut..... 61
Change Agents (Greater Hartford)..... 61
Child Abuse CareLine/Connecticut Child Welfare Association..... 64
Child Find (statewide)..... 68
Citizens for Humanizing Criminal Justice/Prison Family Project (statewide).....533
Commonwealth of Puerto Rico Government Agency..... 77
Community Answers, Inc. (Greenwich)..... 78
Connecticut Association for Children with Learning Disabilities (Fairfield county - statewide)..... 90
Connecticut Association for Human Services.....228
Connecticut Co-ops (statewide)..... 94

(continued on next page)

SERVICE INDEX

INFORMATION AND REFERRAL SERVICES (continued) Page
Connecticut Health Plan (Greater Bridgeport)..... 95
Connecticut Hospice, Inc. (Greater New Haven)..... 96
Connecticut Justice for Children Collaboration (statewide)..... 99
Connecticut Lung Association (statewide).....101
Connecticut Poison Center (statewide).....101
Connection, Inc. (Greater Middletown).....104
Cooperative Extension Service/University of CT (statewide).....110
Council of Human Resources of Southeastern Connecticut.....113
Criminal Justice Education Center (statewide).....116
Criminal Justice Task Force/Office of Urban Affairs/Archdiocese of Hartford.....121
Cystic Fibrosis Association of CT, Inc. (statewide).....121
Dwight Hall/Yale University Volunteers (New Haven).....123
Episcopal Social Service (Bridgeport).....139
Food Pantry/Center City Churches (Hartford).....158
Friendship Service Center, Inc. (Primarily New Britain).....176
Frontiers Unlimited (Northwest corner of CT).....178
Governor's Committee on Employment of the Handicapped (statewide).....178
Greater Bridgeport Area Council on Alcoholism, Inc.....184
Greater Hartford Association for Retarded Children, Inc.....185
Greater Hartford Social Club, Inc.....188
Groton Resources Organized (Groton, Mystic, Ledyard, Stonington).....190
Health Careers & MEDIHC Program (statewide).....193
Helpline/Wheeler Clinic (Plainville, New Britain, Southington, area towns).....490
Housatonic Valley Elderly Nutrition Project/C.A.C.D. (Greater Danbury).....217
Human Resources Development, Department of (Bridgeport).....224
Human Resources Development Agency (Naugatuck).....222
Human Resources Development Institute, AFL-CIO.....225
Info Line (statewide).....239
Italian Information Center (Greater Hartford).....241
Jewish Family Services (Stamford area).....245
Jewish Federation of Waterbury.....246
La Casa de Puerto Rico (Hartford).....252
Mansfield Community Council (Mansfield and area towns).....264
March of Dimes (Listing of Connecticut chapters).....264
Mental Health Association of Connecticut (statewide).....287
N.A.S.W., Connecticut Chapter (statewide).....310
National Alliance of Business.....312
National Economic Development Association (NEEDA).....312
National Runaway Switchboard.....313
Neighborhood Housing Services - New Britain.....314
New Haven.....315
Norwalk.....316
New Britain Senior Center.....318
Northwest Neighborhood Development Corporation (Northwest New Britain only).....335
Permanent Commission on the Status of Women (statewide).....362
Planned Parenthood League of CT (statewide).....365
Plays for Living..... 66
Project LEARN (East Lyme, Southeast shoreline).....376

(continued on next page)



SERVICE INDEX

INFORMATION AND REFERRAL SERVICES (continued)	Page
Regional Drug & Alcohol Resource Center, Inc (statewide).....	402
Rehabilitation Service Bureau (statewide).....	404
RESPOND, Inc. (An Advocacy Program for the Handicapped (South Central Region of the state).....	405
South Central Criminal Justice Supervisory Board (Greater New Haven).....	428
Southwest Regional Mental Health Board, Inc.....	433
Spanish American Center, Inc. (Hartford).....	434
Spanish American Cultural Organization (New London).....	434
Spanish Speaking Center (New Britain area).....	436
Special Education Resource Center (statewide).....	436
Stafford Human Services (Stafford and Union).....	436
Tolland Region/State Department of Mental Retardation.....	450
Training, Education & Manpower, Inc. (Derby and area towns).....	450
Travelers' Aid, Inc. (Hartford - area towns).....	451
United Social & Mental Health Services/Battered Women's Program (Danielson and area towns).....	456
Northeast Info Line.....	456
United States Probation Service (statewide).....	458
United Way Offices in Connecticut.....	459
University of Connecticut Cooperative Extension Service (Hartford county).....	113
Valley NET, Inc. (Simsbury and area towns).....	469
Vietnam Veterans' Center - Hartford.....	477
New Haven.....	476
Victim Services Unit - New Haven South Central Region.....	375
Voluntary Action Center of Southeastern CT.....	485
Volunteer Bureau of Greater Danbury.....	486
Volunteers in Correction, Council for the Involvement of (statewide).....	486
Wheeler Clinic/Department of Special Services/Help Line (Plainville and area towns).....	490

MENTAL HEALTH SERVICES

A.C.U.T.E. (Adolescent Crisis Unit for Treatment and Evaluation).....	3
Acute Behavioral Crisis Program/Mount Sinai Hospital.....	308
Addiction-Prevention Treatment Foundation/Connecticut Mental Health Center.....	102
Albany Avenue Child Guidance Center/D.C.Y.S.....	9
Alcohol & Drug Abuse Treatment Service/Connecticut Valley Hospital.....	108
Anuk, Inc. (Stamford - statewide).....	18
Beers, Clifford W., Guidance Clinic (Greater New Haven).....	23
Bridgeway, Inc. (Northwestern part of CT).....	38
Bristol Hospital/Mental Health Services.....	39
Capitol Region Mental Health Center (Hartford - Capitol Region).....	47
Catholic Family Services/Psychiatric Clinic (Waterbury).....	56
Cedarcrest Regional Hospital (Newington and Region IV).....	57
Center for Personal Growth/University of Connecticut (Storrs).....	58
Central Naugatuck Valley HELP, Inc.....	60
Change Agents (Greater Hartford).....	61
Charlotte Hungerford Hospital/Psychiatric Programs.....	63
Child & Adolescent Psychiatric Service/Mount Sinai Hospital.....	308
Child & Family Services, Inc. (Hartford).....	65
Child & Family Services, Northeast District Office (Manchester, Hartford area).....	67
Child & Family Services, Northwest (Torrington, Litchfield, area towns).....	67

(continued on next page)

SERVICE INDEX

MENTAL HEALTH SERVICES

	Page
Child Guidance Clinic for Central CT (Meriden and area towns).....	68
Child Guidance Clinic of Greater Bridgeport.....	69
Child Guidance Clinic of Greater Stamford.....	69
Child Guidance Clinic of Waterbury.....	70
Children's Home of Cromwell (statewide).....	73
Cochran Psychiatric Service/Griffin Hospital (Derby, area towns).....	75
Community Child Guidance Clinic, Inc. (Manchester, Tolland and area towns).....	80
Community Health Services (Greater Hartford).....	83
Community House - Congregational Church on the Green (Greater Norwalk).....	84
Community Mental Health Clinic/Middlesex Memorial Hospital.....	303
Community Services - Town of North Haven.....	89
Connecticut Mental Health Center (New Haven and area towns).....	102
Connecticut Valley Hospital.....	108
Constructive Workshop, Inc. (New Britain - Hartford and area towns).....	110
Cornerstone, Inc. (statewide - priority to Region II).....	114
Counseling Division/Family Service Association of Central Connecticut (Meriden & area towns).....	172
Country Place (The) (statewide).....	120
D.C.Y.S. - Greater Bridgeport Children's Services Center.....	125
D.C.Y.S. - High Meadows (Hamden).....	125
Day Kimball Hospital/Mental Health Services (Putnam area).....	126
Dubois, Franklin S., Day Treatment Center/Adolescent Programs (Stamford and area towns).....	138
Eastern CT Health Group) Northeastern region of state).....	143
Eastern CT Parent-Child Resource System (Putnam and area towns).....	144
Elmcrest Psychiatric Institute (Portland - statewide).....	155
Fairfield Hills Hospital (Greater Bridgeport area).....	164
Edon House (Western one-third of state).....	165
Alcoholism Unit.....	165
Family & Children's Aid (Danbury and area towns).....	166
Family & Children's Aid of Greater Norwalk.....	167
Family & Children's Services, Inc. (Stamford, Darien, New Canaan).....	167
Family Service Association of Central CT.....	172
Gate Way Communities, Inc. (Stamford and area towns).....	180
Gilead House, Inc. (Greater Middletown - statewide).....	181
Glastonbury Mental Health Group, Inc. (Glastonbury and area towns).....	182
Gray Lodge (Hartford - statewide).....	184
Greater Bridgeport Children's Services Center.....	185
Greater Bridgeport Community Mental Health Center (Bridgeport and area towns).....	186
Greater Hartford Social Club, Inc.....	190
Greenwich Hospital Association.....	192
Grove School, Inc. (Madison - statewide).....	194
Hall-Brooke Foundation - Hospital and School (Westport - statewide).....	196
Hamden Mental Health Service (primarily Hamden, then area towns).....	198
Hartford Family Institute (statewide).....	202
Hartford Hospital/Psychiatric Clinic - Outpatient Department.....	203
Hartley-Salmon Child Guidance Clinic (Geater Hartford).....	206
Highland Heights Residential Treatment Center (New Haven - statewide).....	209
Hispanic Services Division/O.P. Satellite of CT Mental Health Center (New Haven).....	211
Housatonic Adolescent Hospital (Western one-third of state).....	217
Institute of Living (Hartford - statewide).....	240

(continued on next page)

SERVICE INDEX

	Page
MENTAL HEALTH SERVICES (continued)	
Keystone House, Inc.....	248
Manchester Memorial Hospital - Horizons Independent Living Program.....	263
Mental Health Association of Connecticut, Inc. (Hartford - statewide).....	287
Mental Health, Department of - State of Connecticut (statewide).....	288
Mental Health Clinic/New Britain General Hospital.....	318
Mental Health Group, Eastern Connecticut.....	143
Mental Health Rehabilitation Social Club (Bridgeport and area towns).....	296
Meridian House Foundation, Inc. (Primarily lower Fairfield County - statewide).....	301
Meridan-Wallingford Battered Women's Shelter.....	298
Middlesex Memorial Hospital/Community Mental Health Clinic.....	303
Mid-Fairfield Child Guidance Center (Norwalk, Westport, Weston, Wilton).....	304
Mobile Aftercare Clinic.....	182
Mount Sinai Hospital/Child & Adolescent Psychiatric Service (CAPS).....	308
Natuchaug Psychiatric Hospital (Willimantic - statewide).....	311
New Britain General Hospital/Mental Health Clinic.....	318
New England Mental Health & Counseling Center (Groton, southeastern CT).....	320
New Haven Center for Human Relations, Inc. (statewide).....	321
New Milford Hospital/Mental Health Clinic (area towns).....	328
North Central Connecticut Mental Health Service.....	332
Norwalk Hospital/Day Hospital Center - Inpatient Psychiatric Unit.....	339
<u>OUTPATIENT PSYCHIATRIC CLINICS</u> - listing of locations in Connecticut.....	351
Parent-Child Resource Center (Putnam, area towns).....	356
Park City Hospital (Greater Bridgeport).....	358
Plainville Group Home (statewide).....	364
Residence, Inc. (Waterbury and area towns).....	404
Saint Raphael's Hospital (New Haven and area towns).....	410
Adolescent Crisis Unit for Treatment & Evaluation.....	410
Children's Psychiatric Emergency Program.....	410
Psychiatric Out-Patient Clinic.....	410
Silver Hill Foundation, Inc. (New Canaan - statewide).....	421
South Central Child Development Clinic (South Central CT).....	427
Southwest Regional Mental Health Board, Inc. (Greater Bridgeport).....	433
Stamford Hospital - Department of Psychiatry (Stamford and area towns).....	438
Sterling Center for Counseling & Family Relations (Shelton and Ansonia, area towns).....	439
T.R.A.P. (Treatment and Rehabilitation for Addicted Prisoners) (Somers - statewide).....	445
Thursday Social Club/First Congregational Church (Willimantic and area towns).....	449
Umoja Extended Family, Inc. (New Haven and Hamden).....	455
United Social & Mental Health Services - Battered Women's Program (Danielson).....	456
Transitional Services Program (Willimantic).....	457
Veritas House/Youth Services Division/Connecticut Mental Health Center (New Haven).....	102
Vitam Center, Inc. (Southern Fairfield county).....	484
Waterbury Hospital Health Center, Division of Psychiatry.....	488
Westport-Weston Counseling Service.....	489
Wheeler Clinic, Inc./Department of Special Services (Plainville, area towns).....	490
Windham House (Willimantic & Northeastern CT).....	457
Windsor Independent Living Association (Windsor and Bloomfield).....	494
World War II Veterans' Memorial Hospital/Department of Psychiatry (Meriden and area towns).....	501
Yale Psychiatric Institute.....	514
Yale University Child Study Center (statewide).....	514

SERVICE INDEX

	Page
NURSING & HOMEMAKER SERVICES	
Community Health and Home Care, Inc. (Putnam and area towns).....	81
Community Health Service Inc. of Columbia, Hebron, Andover and Marlborough.....	82
Connecticut Community Care, Inc (Northeast area).....	93
Connecticut Hospice, (Greater New Haven).....	96
District Nursing Association of Ridgefield.....	134
Eastern CT Parent-Child Resource System (Eastern CT towns).....	144
Emergency Aid Association, Inc. (Suffield and West Suffield).....	156
Family & Children's Aid, Inc. - Danbury.....	166
Family & Children's Aid of Greater Norwalk.....	167
Family Services Association/Homemaker Service (New London and area towns).....	174
Family Services Association of Central CT/Homemaker Division (Meriden and area towns).....	172
Family Services - Woodfield, Inc. (Bridgeport and area towns).....	171
Home Health Care of CT, Inc. (West Haven and area towns).....	212
Lower Valley Community Health Service, Inc. (Chester, Essex, area towns).....	261
Middlesex Community Health Services, Inc.....	302
Natchaug Valley Community Health Services, Inc.....	311
Public Health Nursing - Ansonia.....	380
Aspeteuck Valley.....	381
Berlin.....	381
Branford.....	382
Canton.....	382
Chaplin, Hampton and Scotland.....	382
Clinton.....	383
Coventry.....	383
Deep River.....	384
East Hartford.....	384
East Lyme.....	385
Granby.....	386
Greenwich.....	386
Griswold.....	387
Groton.....	387
Guilford.....	388
Haddam.....	388
Ledyard.....	389
Madison.....	389
Manchester.....	389
Meriden.....	390
North Branford (now merged with Branford).....	390
North Stonington.....	391
Old Saybrook.....	391
Plainfield.....	391
Plymouth.....	392
Ridgefield - see District Nursing Association of Ridgefield.....	392
Rockville.....	392
South Windsor.....	393
Southington.....	393
Sprague.....	394
Waterford.....	395
Westbrook.....	395
Wilton.....	395
Triage, Inc. (Plainville and area towns).....	451
Visiting Homemaker Service of Westport, Inc.....	478
Visiting Nurse Association of Bridgeport, Inc.....	478
Visiting Nurse Association of Enfield.....	479
Visiting Nurse Association, Inc. - Fairfield.....	479
Visiting Nurse Association, Inc. - Farmington.....	480
Visiting Nurse & Homecare Services of Greater Hartford, Inc.....	480
Visiting Nurse Association, Inc. - Montville.....	481

(continued on next page)

SERVICE INDEX

	<u>Page</u>
NURSING & HOMEMAKER SERVICES (cont'd.)	
Visiting Nurse Association, Inc. - New Haven.....	482
Visiting Nurse Association, Inc. - Simsbury.....	482
Visiting Nurse Association, Inc. - Stamford.....	482
Visiting Nurse Association, Inc. - Stonington.....	483
Visiting Nurse Association of Wallingford, Inc.....	484
Women's Health Service/Community Health & Home Care (Putnam and area towns).....	499
RECREATION	
A.B.C.D. (Action for Bridgeport Community Development).....	1
Big Brothers/Big Sisters - Bridgeport(of Fairfield County).....	23
- Enfield (of Greater Enfield).....	24
- Hartford (of Greater Hartford).....	25
- Middletown.....	26
- New Britain (of Central CT).....	26
- New Haven (of South Central CT).....	26
- New London.....	27
- Waterbury (of Greater Waterbury).....	28
Boy Scouts of America/Fairfield County Council.....	32
Boys' Club, Inc. of Waterbury.....	33
Boys' Club of New Britain, Inc.....	33
Bristol Community Organization, Inc. (Greater Bristol).....	38
Camp Hi-Hoti/Hartford Neighborhood Centers.....	205
Carver, G. W., Multi Service Center (Norwalk and area towns).....	49
Central CT Association for Retarded Citizens (New Britain, Berlin).....	59
Community Centers, Inc. (Greenwich).....	79
Cooperative Extension Service/University of CT (Hartford - statewide).....	113
Gate-Way Adult Day Center (Canaan and area towns).....	179
Geer Memorial Health Center (Canaan and area towns).....	179
Greater Hartford Social Club (Greater Hartford).....	190
Hartford Jewish Community Center (West Hartford and area towns).....	204
Hispanic Advocacy Program (Stamford and area towns).....	211
Human Resources Agency of New Britain, Inc.....	223
Jewish Community Center of Bridgeport, Inc.....	243
Jewish Federation of Waterbury, Inc.....	246
Latino Youth Development, Inc. (New Haven).....	253
Mansfield Community Council (Mansfield and area towns).....	264
Middlesex Association for Retarded Children, Inc.....	302
New Britain Senior Center.....	318
Norwalk Kiwanis Senior Center (Greater Norwalk).....	340
Open Door Club - 24-hour Drop-In Center (Waterbury and area towns).....	347
Pearl Street Community Center (Waterbury and area towns).....	361
Spanish American Center, Inc. (Hartford).....	434
Spanish American Cultural Organization (New London).....	434
Stafford Human Services (Stafford and Union).....	436
Tolland Region/State Department of Mental Health.....	450
Y.M.C.A. - Northeast Region.....	502
Ansonia (Valley).....	503
Bridgeport (Greater Bridgeport).....	503
Cheshire.....	506
Hartford (Metropolitan Hartford).....	506
Middletown (Northern Middlesex).....	506

(continued on next page)

SERVICE INDEX

	<u>Page</u>
RECREATION (cont'd.)	
Y.M.C.A. - New Britain/Berlin.....	507
Waterbury (Greater Waterbury).....	507
Westbrook (Valley Shore).....	508
Westport/Weston.....	508
Winsted.....	509
Y.W.C.A. - Bridgeport (Greater Bridgeport).....	510
Groton.....	511
Hartford.....	511
Stamford.....	512
Waterbury.....	512
RESIDENTIAL & EMERGENCY FACILITIES (Consult also C.A.R.F. Directory - see listing)	
Aequus House/Hall Neighborhood House (priority to Bridgeport, then statewide).....	197
Aid for the Retarded, Inc. (Stamford).....	9
Alpha House/Youth Services Division (statewide).....	13
Alumni House/Morris Foundation (Central Naugatuck Valley area).....	307
Amanda House - Group Homes of Greater Waterbury.....	193
American School for the Deaf (West Hartford - statewide).....	16
Amistad House, Inc. (Hartford - statewide).....	17
Barnard House/Greater Hartford Group Homes.....	189
Beacon House - Group Homes of Greater Waterbury.....	193
Bernhard Acres/Y.M.C.A. of Greater Bridgeport.....	503
Blue Hills Hospital (Hartford - Mental Health Region IV).....	30
Boys' Village, Inc. (Middletown - priority to Southern CT but statewide service).....	33
Bridge (The) and Junction Ten Nineteen (West Hartford and area towns).....	34
Bridgeport Regional Center (Bridgeport and area towns).....	36
Bridgeway, Inc. (Torrington and area towns).....	38
Brotherhood Alcoholism Treatment Center (Hartford and Hartford county).....	39
C.R.E.C. (Capitol Region Education Council) - Residential Educational Center.....	45
C.Y.O. (Catholic Youth Organization Boys' Home (Bridgeport - statewide).....	46
Catholic Family Services/Host Home Program - Ansonia.....	51
Central Connecticut Regional Center (Meriden, Middletown, New Britain and area towns).....	60
Central Naugatuck Valley HELP, Inc. (Waterbury area).....	60
Chapel Haven, Inc. (statewide).....	61
Children's Center (Hamden - statewide).....	73
Children's Home of Cromwell (statewide).....	73
Clifford House/Greater Hartford Group Homes.....	189
Community Youth House, Inc. (Wilfred X. Spike Johnson House).....	89
Connecticut Halfway House (Watkinson House & Hartford House) (Hartford - statewide).....	94
Connecticut Junior Republic Association, Inc. (Litchfield - statewide).....	98
Connecticut Renaissance (Waterbury - statewide).....	105
(Westport - statewide).....	105
Connection, Inc. (Greater Middletown).....	110
Cornerstone, Inc. (statewide - priority Region II).....	114
County Place (The) (Litchfield - statewide).....	120
Coventry House, Inc. (Coventry - statewide).....	120
Crossroads, Inc. (New Haven and area towns).....	122
Curtis Home for Children (Meriden, South Central CT).....	123
D.C.Y.S - High Meadows (Hamden).....	126

(continued on next page)



SERVICE INDEX

RESIDENTIAL & EMERGENCY FACILITIES (cont'd.)	Page
Daytop, Inc. (Shelton - statewide)	132
Dempsey (John) Regional Center (Putnam and area towns)	132
Douglas House/TRI-RYC, Inc. (primary area New Haven, then statewide)	452
Drug Liberation Program (Stamford and area towns)	137
Easter Seal Goodwill Industries Rehabilitation Center (Greater New Haven)	141
Eastford House/Northeast CT Alcohol Council, Inc.	144
Elmcrest Psychiatric Institute (Portland - statewide)	155
Fairfield Hills Hospital - Edon House (Western one-third of state)	164
Forbes House/TRI-RYC, Inc. (primary area New Haven, then statewide)	452
Friendship Gate, Inc. (Hamden, North Haven and area towns)	177
Gateway Communities, Inc. (Stamford and area towns)	180
Gilead House (Greater Middletown - statewide)	181
Glen Mar (Bethlehem - statewide)	182
Goodwill Industries of Western CT (Bridgeport - statewide)	183
Gray Lodge (Hartford - statewide)	184
Greater Bridgeport Regional Narcotics Program	187
Greater Hartford Group Homes, Inc. (Barnard & Clifford House)	189
Greater Hartford Social Club, Inc.	190
Greenwich Association for Retarded Citizens	191
Group Homes of Greater Waterbury/Host Home Program	193
Grove School, Inc. (Madison - statewide)	194
Hall-Brooke Foundation - Hospital and School (Westport - statewide)	196
Hall Neighborhood House/Aequus House (Bridgeport - statewide)	197
High Watch Farm (Kent - statewide)	209
Highland Heights Residential Treatment Center (New Haven - statewide)	209
Housatonic Adolescent Hospital	217
Jaycee Youth House, Inc. (Hartford - statewide)	243
Junction Ten Nineteen and The Bridge (West Hartford and area towns)	34
Kendall House/Morris Foundation (Central Naugatuck Valley area)	307
Keystone House, Inc. (Norwalk area)	248
Klingbery Child & Family Center, Inc. (New Britain - statewide)	248
Lincoln House Group Home (Meriden - statewide)	257
Lower Fairfield County Regional Center (Norwalk area)	260
Magee (John) House (Greater New Haven)	262
Manchester Memorial Hospital - Horizons Independent Living Program (Manchester and area towns)	263
McCall Foundation (Torrington and area towns)	286
McDonough House/Mid Western Connecticut Council on Alcoholism, Inc. (Danbury area)	304
Meriden-Wallingford Battered Women's Shelter	298
Meridian House Foundation (Stamford - statewide)	301
Midwestern CT Council on Alcoholism/McDonough House (Danbury area)	304
Morris Foundation/Morris, Kendall, Alumni Houses (Central Naugatuck Valley - statewide)	307
Narconon Connecticut, Inc. (New London - statewide)	310
New Haven Halfway House, Inc. (Greater New Haven)	322
New Haven Project for Battered Women	323
New Haven Regional Center (New Haven and area towns)	324
New Hope Manor, Inc. (Manchester - statewide)	325
New London Altruism Halfway House (New London county)	326
New Trend Group Homes (Groton - statewide)	330

(continued on next page)

SERVICE INDEX

RESIDENTIAL & EMERGENCY FACILITIES (cont'd.)	Page
Noank Baptist Group Homes, Inc. (High Street & Main Street House) (Mystic, Noank)	331
North Central Regional Center (14 North Central towns)	332
Oak Hill School/CT Institute for the Blind (Hartford - statewide)	343
Open Hearth Mission (Greater Hartford)	347
Perception House (Willimantic and area towns)	361
Plainville Group Home, Inc. (statewide)	364
Prudence Crandall Center for Women, Inc.	380
Residence, Inc. (Waterbury and area towns)	404
Resurrection House, Inc. (New Britain - statewide)	406
St. Agnes Home (Wethersfield - statewide)	408
Salvation Army - Family Service Bureau (Greater Hartford)	415
Seaside Regional Center (Waterford, all New London county, lower Middlesex county)	417
Second Chance (The) (New Milford - statewide)	418
Serenity Hill Alcoholism Treatment Center (Canaan - statewide)	419
Shirley Frank Foundation, Inc. (New Haven - statewide)	176
Shoreline Association for the Retarded & Handicapped (Guilford and area towns)	420
Southeastern Council on Alcoholism & Drug Dependence (Groton, New London county)	431
Spike Johnson House/Community Youth House, Inc. (Hartford, Capitol Region)	89
Starlite Farm, Inc. (North Stonington - statewide)	438
Thames House (New London county - statewide)	447
Teri House, Y.M.C.A. of Greater Bridgeport	505
TRI-RYC, Inc./Forbes House, Douglas House, Uno House (New Haven - statewide)	452
Umoja Extended Family, Inc. (New Haven and Hamden)	455
United Social & Mental Health Services - Transitional Services Program (New Haven)	457
***Veterans' Administration Hospital/Alcoholism Program (West Haven - statewide)	470
Veterans' Home & Hospital (Rocky Hill - statewide)	472
View Point Recovery Program (Stamford and area towns)	477
Vitam Center, Inc. (Southern Fairfield county - statewide)	484
Waterbury Regional Center/Department of Mental Retardation	488
***Valley NET, Inc. (Simsbury and area towns)	469
Watkinson House/Connecticut Halfway House (Hartford and Capitol Region)	94
Wheeler Clinic/Department of Special Services (Plainville and area towns)	490
Windham Area Community Action Program	492
Windham House, Inc. (Willimantic and Northeastern CT)	457
Windsor Independent Living Association (Windsor and Bloomfield)	494
Y.M.C.A. of Greater Bridgeport/Tori House	505
Y.M.C.A. of Greater Waterbury	507
Y.M.C.A. of Metropolitan Hartford	506
Y.M.C.A. of Northern Middlesex County	506
Y.M.C.A. - Valley (Ansonia and area towns)	506
Y.W.C.A. of Greater Bridgeport	510
Y.W.C.A. of Hartford	512
Y.W.C.A. of Stamford	512
Youth Challenge (Hartford - statewide)	516
Youth Services - City of Bridgeport	518
Youth Services, Inc. - Danbury	520
Youth Services System - East Hampton	520

(continued on next page)

SERVICE INDEX

	<u>Page</u>
RESIDENTIAL & EMERGENCY FACILITIES (cont'd.)	
Youth Services Commission - Middletown.....	524
Youth Services System - Milford.....	524
Youth Services Division/ALPHA HOUSE - New Haven.....	526
Youth Services Bureau - Wethersfield.....	532
 SHELTERED WORKSHOPS	
Aid for the Retarded, Inc. (Stamford).....	9
Central CT Association for Retarded Citizens, Inc. (New Britain, Berlin).....	59
DATAHR, Inc. (Danbury and area towns).....	129
Emergency Aid Association (Suffield and West Suffield).....	156
Goodwill Industries of Western CT (Bridgeport - statewide).....	183
Greater Hartford Association for Retarded Citizens.....	188
Lark Industries (Torrington and Litchfield counties).....	252
Shoreline Association for the Retarded & Handicapped, Inc. (Guilford and area towns).....	420
Society to Advance the Retarded (Norwalk and area towns).....	424
 SPECIAL EDUCATION	
Aid for the Retarded, Inc. (Stamford).....	9
American School for the Deaf (West Hartford - statewide).....	16
Graham H. Anthony Vocational Rehabilitation Center).....	16
Ann Street Biligual School (City of Hartford).....	17
Association for Retarded Citizens in Greater New Haven.....	19
Board of Education and Services to the Blind/Department of Human Resources.....	223
Bridgeport Regional Center.....	36
Bridgeport Tutoring & Counseling Center of CT (statewide).....	37
C.R.E.C. (Capitol Region Education Council)/Residential Educational Center.....	45
Center for Communication Disorders/Southern CT State College.....	57
Central CT Association for Retarded Citizens (New Britain and Berlin).....	59
Central CT Regional Center (Meriden, Middletown, New Britain and area towns).....	60
Chapel Haven, Inc. (New Haven - statewide).....	61
Child & Adolescent Program Service (CAPS)/Mount Sinai Hospital (Hartford - statewide).....	308
Children's Center (Hamden - statewide).....	73
Children's Home of Cromwell (statewide).....	73
Connecticut Association for Children with Learning Disabilities (Norwalk, Fairfield counties).....	90
Connecticut Commission on the Deaf and Hearing Impaired (Hartford - statewide).....	92
Connecticut Junior Republic Association (Litchfield - statewide).....	98
Connecticut Mental Health Center (New Haven and 12 area towns).....	102
Cooperative Educational Services (Norwalk, Greenwich and area towns).....	113
Crossroads, Inc. (New Haven, Southern CT primarily, then statewide).....	122
Curtis Home for Children (Meriden and South Central part of the state).....	123
D.C.Y.S./Department of Children and Youth Services - State of Connecticut.....	124
Danbury Regional Center (Danbury and area towns).....	128
DATAHR, Inc. (Danbury and area towns).....	129
Dempsey Regional Center (Putnam and area towns).....	132
Easter Seal Goodwill Industries Rehabilitation Center (Greater New Haven).....	141
Easter Seal Goodwill Industries Rehabilitation Center of Eastern Fairfield County.....	141
Elmcrest Psychiatric Institute (Portland - statewide).....	155
Frontiers Unlimited (Kent and Northwest corner of CT).....	178

(continued on next page)

SERVICE INDEX

	<u>Page</u>
SPECIAL EDUCATION (cont'd.)	
Glen Mar (Bethlehem - statewide).....	182
Greater Bridgeport Children's Services, Inc.....	185
Greater Hartford Association for Retarded Citizens, Inc.....	188
Greenwich Association for Retarded Citizens.....	191
Grove School, Inc. (Madison - statewide).....	194
Hall-Brook Foundation/Hospital/School (Westport - statewide).....	196
Human Resources, Department of - State of CT/Board of Education & Services for the Blind.....	223
Institute of Living (Hartford - statewide).....	240
Klingberg Child & Family Center (New Britain - statewide).....	248
Kuhn (Ernest B.) Training Center (Middletown and area towns).....	249
Lark Industries (Torrington, Litchfield county towns).....	252
Lower Fairfield County Regional Center (Norwalk area).....	260
Mental Retardation, Department of - State of Connecticut.....	297
Middlesex Association for Retarded Citizens (Middletown area).....	302
Mount Sinai Hospital/CAPS (Child & Adolescent Psychiatric Services) (Hartford - statewide).....	308
New Haven Regional Center/Department of Mental Retardation.....	324
North Central Regional Center (14 North Central towns).....	332
Oak Hill School/Connecticut Institute for the Blind (Hartford - statewide).....	343
Parents & Friends of Retarded Citizens (Bridgeport and area towns).....	357
Project L.E.A.R.N. (East Lyme and Southeast shoreline area).....	376
R.E.S.C.U.E. (Regional Educational Services Center) (Bridgewater, Litchfield county towns).....	376
RESPOND, Inc. (New Haven and South Central towns).....	405
Seaside Regional Center (Waterford, New London county and Lower Middlesex county towns).....	417
Shoreline Association for the Retarded and Handicapped, Inc. (Guildford and area towns).....	420
Society to Advance the Retarded (Norwalk and area towns).....	424
Southeastern CT Hearing & Speech Center (Norwich and area towns).....	430
Southern Connecticut State College/Center for Communication Disorders.....	57
Southington Association for Retarded Citizens, Inc. (Plantsville, Southington and area towns).....	432
Special Education Resource Center (Hartford - statewide).....	436
Tolland Region (Manchester area - statewide).....	450
Waterbury Association for Retarded Citizens, Inc.....	487
Waterbury Regional Center/Department of Mental Retardation.....	488
 TRANSPORTATION	
Bristol Community Organization, Inc. (Greater Bristol).....	38
Central CT Association for Retarded Citizens, Inc. (New Britain and Berlin).....	59
Citizens for Humanizing Criminal Justice/Prison Family Project (New Haven - statewide).....	533
Dial-a-Ride of CT, Inc. (Manchester and area towns).....	133
Dial-a-Ride - Windham Regional Community Council.....	494
Enfield Senior Citizens (Enfield).....	157
Groton Resources Organized (Groton, Mystic, Stonington, Ledyard).....	193
Hartford Jewish Community Center.....	204
Litchfield Community Services Fund (Litchfield).....	257
Meriden-Wallingford Battered Women's Shelter.....	298
New Britain Senior Citizens' Center.....	318
New Haven Project for Battered Women.....	323
Opportunities Industrialization Center of New Haven, Inc.....	323

(continued on next page)

SERVICE INDEX

TRANSPORTATION (cont'd.)	Page
Prison Visitation Program/Hall Neighborhood House (priority Bridgeport, then statewide).....	198
Public Transportation Services within Connecticut (listing of buses, trains, etc.).....	396
Stafford Human Services (Stafford and Union).....	436
Travelers' Aid Society, Inc. (Hartford area).....	451
Windham Regional Community Council/Dial-a-Ride.....	494
Women in Crisis/Bus Service to Somers and Cheshire.....	496
VETERANS' SERVICES	
Agent Orange Victims International (statewide).....	9
Counseling Service of Y.M.C.A. of Metropolitan Hartford.....	119
Educational Center for Human Development (Greater Hartford).....	154
Health Careers and MEDIHC Program (Hartford - statewide).....	207
Human Resources Development, Department of - Veterans' Affairs (Bridgeport).....	224
Northwestern CT Community College/Career Education Program.....	336
Soldiers', Sailors' and Marines' Fund (listing of statewide offices).....	425
Veterans' Administration (regional office and listing of statewide offices).....	470
Veterans' Administration Hospital/Alcoholism Program (West Haven - statewide).....	470
Veterans' Affairs Offices (listing of statewide offices).....	471
Veterans' Employment Service (Wethersfield, Bridgeport, office locations).....	472
Veterans' Home and Hospital (Rocky Hill - statewide).....	472
Vietnam Veterans Center (Hartford - statewide).....	477
(New Haven - statewide).....	476
Y.M.C.A. Counseling Service (Hartford area).....	119
YOUTH SERVICES	
Alternatives (Westport, Southwestern Fairfield county).....	14
Amistad House, Inc. (Hartford - statewide).....	17
Big Brothers/Big Sisters - Bridgeport (Fairfield county).....	23
Enfield (of Greater Enfield).....	24
Hartford (of Greater Hartford).....	25
Middletown.....	26
New Britain (of Central CT).....	26
New Haven (of South Central CT).....	26
New London.....	27
Waterbury (of Greater Waterbury).....	28
Boy Scouts of America - Fairfield County Council.....	32
Boys' Club, Inc. (Greater Waterbury).....	33
Boys' Club of New Britain, Inc.....	33
Boys' Village, Inc. (Milford - statewide service).....	33
C.R.E.C./Residential Educational Center (Capitol Region and statewide).....	45
Casey Family Project East (Greater Bridgeport).....	49
Catholic Family & Community Services (Greater Danbury).....	52
Catholic Family Services, Inc. (Greater Ansonia).....	51
Center for Interim Education (City of Bridgeport).....	57
Center for Personal Growth (Tolland/Windham regions).....	58
Central Baptist Church/Day Care Center & Youth Services (Greater Hartford).....	59
Clay Hill Neighborhood Employment Center/Hartford Neighborhood Centers.....	205
Community Resources for Justice (Hartford).....	87
Community Services - Canton.....	88
Community Services - North Haven.....	89

(continued on next page)

SERVICE INDEX

YOUTH SERVICES (cont'd.)	Page
Community Youth House, Inc. (Spike Johnson House) (Capitol Region).....	89
Connecticut Junior Republic Association, Inc. (Litchfield - statewide).....	98
Cooperative Extension Service/University of CT (Hartford - statewide).....	113
Council of Churches of Greater Bridgeport/Youth in Crisis Project).....	115
D.C.Y.S. (Department of Children and Youth Services - State of CT.....	124
Dubois (Franklin S.) Day Treatment Center for Adolescents (Stamford and area towns).....	138
Fairfield Community Services (Fairfield and area towns).....	164
Farnum Neighborhood House (New Haven and area towns).....	175
Glen Mar (Bethlehem - statewide).....	182
Hall Neighborhood House/Youth Outreach & Prevention Center (Greater Bridgeport).....	198
Hartford Jewish Community Center (West Hartford and area towns).....	204
Hartford Neighborhood Centers.....	205
Hispanic Advocacy Program (Stamford and area towns).....	211
Human Resources Agency of New Britain, Inc.....	223
Manchester Memorial Hospital - Young Adults Support Group.....	263
Northwest Neighborhood Development Corporation (Northwest area of New Britain only).....	336
Office of Youth Ministry/Catholic Diocese of Norwich.....	346
One-to-One Volunteer Project/Y.M.C.A. of Greater Waterbury.....	508
P.R.I.D.E./N.A.A.C.P. Youth Center (Waterbury and area towns).....	355
Project DETOUR/Thames Valley Council for Community Action (New London, Norwich and area towns)....	447
Project RESPONSE/Y.M.C.A. Winsted Area.....	509
Project SOUTH/Southend Community Services (Southend of Hartford).....	379
Project Vision/Youth Services Unit - New Haven Department of Human Services.....	526
Saint Agnes Home (Wethersfield - statewide).....	408
Southwestern CT Girl Scouts Council.....	434
Spanish American Center, Inc. (Hartford).....	434
Spike Johnson House/Community Youth House, Inc. (Capitol Region).....	89
Stafford Community Services (Stafford and Union).....	436
Stratford Community Services (Stratford, then area towns).....	440
Street Haven, Inc. (Bridgeport).....	441
Summer Youth Employment Service/Greenwich High School.....	442
Thames Valley Council for Community Action (T.V.C.C.A.).....	447
Tori House - YMCA of Greater Bridgeport.....	505
Training, Education and Manpower, Inc. (Derby and area towns).....	450
Umoja Extended Family, Inc. (New Haven and Hamden).....	455
University of CT/Cooperative Extension Service (Hartford - statewide).....	461
Y.M.C.A. - Northeast Region.....	502
Ansonia (Valley).....	503
Bridgeport (Greater Bridgeport).....	503
Cheshire.....	505
Hartford (Metropolitan Hartford).....	506
Middletown (Northern Middlesex).....	506
New Britain/Berlin.....	507
Waterbury (Greater Waterbury).....	507
Westbrook (Valley Shore).....	508
Westport/Weston.....	509
Winsted.....	509
Y.W.C.A. - Bridgeport (Greater Bridgeport).....	510
Groton.....	510
Hartford.....	511
Stamford.....	512
Waterbury.....	512

(continued on next page)



ABCD, INC. - (ACTION FOR BRIDGEPORT COMMUNITY DEVELOPMENT, INC.)

815 Pembroke Street,  
Bridgeport, CT 06608  
Contact: William O. Johnson, Executive Director

Phone: 366-8241  
Hours: Monday-Friday 9:00-5:00 p.m.

ELIGIBILITY: Varies with program - call and ask for specific program information

AREA SERVED: Bridgeport, Fairfield, Monroe, Stratford, Trumbull

INTAKE: Call for further information

FEES: Call for specific program fees

SERVICES: ABCD Cultural Arts Center, Project F.E.A.D., Spanish-American Development Agency (S.A.D.A.), ABCD Institute of Training for Employment (see separate description following), ABCD Summer Youth Work Experience, Beardsley Terrace Improvement Program.

Energy Conservation Programs: Emergency Energy, Energy Conservation, Operation Fuel, Winterization: This grant pays a work crew of two men who insulate approx. 85 homes of low-income residents in Greater Bridgeport. Re-cycling.

Educational Alternatives: Street Academy, Learning Centers Network, Guidance Counseling Service, East End Community School.

SAT Preparation Program: This program will provide supportive assistance to Juniors in Harding High School who are interested in preparing for the SAT test. Sessions will include tutoring in English, math and reading comprehension plus "How to take the Test". College placement counseling will be an integral part of the program.

Senior Programs: Neighborhood Senior Services Network; Bull's Head Hollow Senior Home Care Aides.

Summer Programs: Neighborhood Councils Summer Day Camps, Bridgeport/Westport/Norwalk Intercommunity Camp, Prince Hall Acres Camp, Summer Lunch Program, East Side Sewing Course, Community Counseling Team.

Child Care Programs: Day Care at Westminster Presbyterian Church, St. Mark's Day Care, Hall Neighborhood House Day Care, and Model Cities Supplement, Mahalia Jackson Day Care Center, South End Children's Center.

Head Start Programs: Hall Neighborhood House Head Start, Inner City Children's Center Head Start at St. John's Episcopal Church, Handicapped Supplement, Trumbull and Monroe.

Anti-Crime Program: This program is funded by LEAA and is designed to assist community organizations, neighborhood groups and individuals to become actively involved in activities intended to prevent crime or reduce the fear of crime. Program includes activities designed to protect people from becoming victims and to provide services to people vulnerable to becoming involved in criminal or delinquent behavior.

DISTRICT OFFICES:  
Bull's Head Hollow: 315 Highland Avenue, Bridgeport. Director: Frances Riccio  
East End: 85 Revere Street, Bridgeport (Newfield Library Basement) Director: Renolia Green  
East Side: 252 Hallett Street, Bridgeport (Father Panik Village, J. McDonald Isaac Multi-Service Center). Director: Maria McPhatter  
North End: 456 Trumbull Avenue, Bridgeport (Beardsley Terrace Multi-Service Center). Director: Ed Turner  
South End: 345 Main Street, Bridgeport (Marina Apartments Bldg. 3, Apt. 102) Director: Juan Vargas  
West End: 301 Bostick Ave., Bridgeport (Gary Crooks Memorial Center) Director: Trinia Walker

SERVICE INDEX

YOUTH SERVICES (cont'd.) Page  
Youth Challenge (Hartford - statewide).....475  
Youth Services - Berlin.....517  
                  Bloomfield.....518  
                  Bridgeport.....519  
                  Bristol.....519  
                  Cheshire.....520  
                  Danbury.....520  
                  East Hampton.....521  
                  East Hartford.....521  
                  Farmington.....522  
                  Hamden.....522  
                  Manchester.....523  
                  Mansfield.....523  
                  Meriden.....524  
                  Middletown.....524  
                  Milford.....525  
                  Naugatuck.....525  
                  New Britain.....526  
                  New Haven.....526  
                  New Milford.....527  
                  Newington.....527  
                  North Grosvenordale - see Quinebaug Valley  
                  Norwich.....528  
                  Old Saybrook.....528  
                  Orange.....528  
                  Stafford - see Stafford Human Services  
                  Vernon.....530  
                  Wallingford.....530  
                  Waterbury.....531  
                  West Haven.....531  
                  Westport.....532  
                  Wethersfield.....532  
                  Windsor.....532

\*\*\*\*\*

ABCD, INC. - (ACTION FOR BRIDGEPORT COMMUNITY DEVELOPMENT, INC.) - (continued)

STRATFORD STERLING HOUSE.  
2283 Main Street, Stamford, CT 06497  
Contact: Rose Johnson, Stratford District Director

Phone: 375-8449  
Hours: Monday-Friday 9:00-5:00 p.m.

ELIGIBILITY: Call for specific guidelines

AREA SERVED: Stratford

INTAKE: Sheets are filled out on each individual requesting services.

FEES: None

SERVICES: Housing referrals  
Health referrals  
Energy Assistance  
Educational projects  
Employment referrals  
Job Training referrals  
Elderly Services

FOLLOW-UP SERVICES: Acting as a liaison between agencies (and/or schools) and the client served.

SPANISH CENTERS:  
Spanish American Development Agency\*\*  
193 Colorado Avenue, Bridgeport  
419 East Main Street, Bridgeport  
727 Hallett Street, Bridgeport  
Director: Ramon Larracuente

STAFF: Bilingual staff is available  
  
\*\* See Index for full description

ABCD, INC. - INSTITUTE OF TRAINING FOR EMPLOYMENT (ITE)

350 Crescent Avenue, Bridgeport, CT 06608  
Contact: Em B. Thompson

Phone: 366-8241 - Ext. 201  
Hours: 8:30-4:30 p.m. weekdays

ELIGIBILITY (AGE): 14 - 54 years  
(SEX): Male and female  
(FINANCIAL): CETA eligible  
(OTHER): 4th grade level (reading and math) for classroom training

TOWNS SERVED: Bridgeport, Fairfield, Monroe, Trumbull, Easton, Stratford, Milford

INTAKE: Prime Sponsor - CETA - responsible for all intake.  
Contact: Joseph Lopez for recruitment - 366-8241, Ext. 252

COST TO CLIENT: Free  
Wages or stipends paid if not collecting unemployment or welfare.

(continued on next page)

ABCD, INC. - INSTITUTE OF TRAINING FOR EMPLOYMENT (ITE) - (continued)

STAFF: Bilingual staff is available - contact Anna Santa or Alicia Nieves.  
Languages spoken: Cambodian, Chinese, Loa, Portuguese, Russian, Vietnamese and Spanish

SERVICES: Classroom training in Adult Basic Education I & II, General Equivalency Diploma, English as a second language, Drafting and Blueprint Reading, Digital Electronics Accounting, Automobile Mechanics and Advanced Clerical & Word Processing, Work Experience Programs for Youths and Adults, Supportive Services.

FOLLOW-UP SERVICES: 3-day follow-up - thereafter at 3-month and 6-month intervals.

INTER-AGENCY SHARING: Special know-how in these areas:  
Job Development - Emma Butler  
Classroom Training - Cassie Sorrells  
Supportive Services - Dolores Blanding  
CETA Administration - John Fattibene, Em Thompson, Fannie Walden

A.C.U.T.E. ADOLESCENT CRISIS UNIT FOR TREATMENT & EVALUATION

1401 Chapel Street, New Haven, CT 06511  
Contact: Call the office, staff member will help you  
Phone: 789-3252  
Hours: 24 hrs/7 days a week

ELIGIBILITY (AGE): 11 - 15 years  
(OTHER): Crisis intervention must be needed

AREA SERVED: Statewide

INTAKE: New clients are taken in individually (families). Client does need to have financial information available for the first meeting. Initial meeting lasts about one hour. Call for an appointment.

FEES: \$5.00 - \$55.00 depending on income and family size. A fee adjustment can be made when necessary.

SERVICES: Crisis intervention to children 11 - 15 years of age and their families for a 30-day period. Up to three days hospitalization at Hospital of St. Raphael, Psychiatric Department, if necessary.

ADULT BASIC EDUCATION - Board of Education, Adult Programs - Old Bacon Academy

5 South Main Street, Colchester, CT 06415  
Contact: Edward McKenney, Superintendent  
Phone: 537-5440  
Hours: Monday-Friday 8:00-5:00 p.m.

AREA SERVED: Statewide, open registration

ELIGIBILITY: None

(continued on next page)

ADULT BASIC EDUCATION - Board of Education, Adult Programs - Old Bacon Academy - (continued)

INTAKE: Register before designated official

FEES: None

SERVICES: Adult Basic Education (Region II) is for persons who left school or do not have skills past the 8th grade level and for the foreign born. It offers basic reading, writing, math, citizenship and English as a second language. The High School Equivalency Program helps persons to prepare for the State High School Equivalency Exam (G.E.D.).

ADULT BASIC EDUCATION - EAST LYME

East Lyme High School, Chesterfield Road, East Lyme, CT 06333 Phone: 739-6946  
 Contact: Gerald Mistretta Hours: Tuesday & Thursday  
 6:00 - 9:00 p.m.

AREA SERVED: Southeastern Connecticut

ELIGIBILITY: 16 years and older. Student must lack a high school diploma.

INTAKE: New clients are taken in individually. Client does not need to have financial information available for the first meeting. Initial meeting lasts 30 minutes. Registration nights are scheduled prior to each term in September and January. For further information and/or for registration during non-scheduled periods, call the High School.

FEES: None

SERVICES PROVIDED: Night school offers a regular East Lyme High School Diploma upon completion of course work. Student requirements vary with individual. Credit is given for work and life experiences.

FOLLOW-UP SERVICES: We assist and advise on plans for further education and/or training.

INTER-AGENCY SHARING: Special know-how in the area of Adult Education on the secondary level. Contact: Gerald Mistretta

ADULT BASIC EDUCATION - NORWICH

Mahan Drive, Norwich, CT 06360 Phone: 886-0861  
 Contact: Joseph Murphy, Adult Education Director Hours: Monday-Friday  
 8:00-4:00 p.m.

ELIGIBILITY (AGE): 16 years and over

AREA SERVED: Colchester, Groton, Montville, New London, Norwich, Stonington

(continued on next page)

ADULT BASIC EDUCATION - NORWICH - (continued)

INTAKE: Register at the Office of Basic Education

SERVICES: ABE is for persons who have left school or do not have skills past the 8th grade level. Also for foreign born immigrants. This program offers basic reading, writing, math, English as a second language and GED preparation. Classes are offered mornings and evenings in six towns of Southeastern Connecticut. ABE is offered at the following locations:

Norwich: Teachers' Memorial Junior High School, Oakwood Knoll Learning Center, Taftville Congregational Church, Multi-Service Center, Norwich Hospital

New London: Nuestra Casa, Drop-In Learning Center, New London High School, Seaview Apartments

Groton: Fitch Senior High School, Nautilus Park Community Center

Stonington: Stonington High School, Stonington Community Center

Montville: Montville High School

Colchester: Bacon Academy

FOLLOW-UP SERVICES: Phoning and/or writing to drop-outs

STAFF: Bilingual staff is available. Contact: Tracee Reiser, Nuestra Casa, 60 Jay St., New London - Spanish

INTER-AGENCY SHARING: Special know-how in these areas: Career/Job Counseling, Learning Disabilities for Adults, Adult Basic Education and Community Resources

ADULT BASIC EDUCATION - STONINGTON

176 South Broad Street, Pawcatuck, CT 06379 Phone: 535-1326  
 Contact: Joseph R. Rose, Director Hours: Monday and Wednesday  
 7:00 - 9:00 p.m.

ELIGIBILITY (AGE): 18 years and over

AREA SERVED: Pawcatuck, Mystic, Stonington, North Stonington

INTAKE: Client does not need to have financial information available for the first meeting. Initial intake meeting, which includes placement counseling, lasts about 25 minutes. There is an application - Adult Performance Level Test.

FEES: None is resident. Fee adjustment can be made when necessary.

SERVICES: English as a second language, citizenship, reading, G.E.D. preparation, English/Math/Science/Social Studies and Career Counseling.

FOLLOW-UP SERVICES: Transcript records, job counseling, resume writing, interviewing techniques



ADULT EDUCATION AND CONTINUING EDUCATION PROGRAM - WATERBURY

Croft Building, 20 South Elm Street, Room 1, Waterbury, CT 06702 Phone: 574-8038-8039 or 756-7557  
Contact: Donato L. Gonillo, Director Hours: Mon-Fri 9 a.m - 5 p.m.  
Evenings: Monday-Thursday  
6:30 - 9:00 p.m.

ELIGIBILITY (AGE): 16 years and over, not attending day school

AREA SERVED: Waterbury and the Greater Waterbury area

INTAKE: Client does not need to have financial information available for the first intake meeting pertaining to any required completion programs: Elementary, High School Diplomas and High School Equivalency. Initial meeting lasts ten minutes for regular adult program, longer for High School credit program. OPEN ENROLLMENT.

FEES: None for the following Adult Education Program: High School Diploma, Elementary Diploma, High School Equivalency (GED) in English and Spanish, Basic Life Skills, English as a second language, Citizenship, Handicapped and Senior Citizens.

Resident and non-resident are charged a fee for programs in the Adult Continuing Education Division.

SERVICES: In the ADULT EDUCATION PROGRAM (NO FEES CHARGED), classes are provided for High School Diploma, High School Equivalency GED in English and Spanish, Basic Life Skills, English as a second language, Citizenship, Handicapped and Senior Citizens throughout the day and evening 9:00 a.m. to 9:00 p.m.

ELEMENTARY AND TENTH GRADE EQUIVALENCY EXAMINATIONS are offered the last Thursday and Friday of each month. ADVANCED REGISTRATION IS REQUIRED.

In the ADULT CONTINUING EDUCATION DIVISION (fee charged according to hours of instruction) classes are provided in business and commerce, vocational, technical skills, clothing, foods, home purchasing and furnishing, home management, parent education, communication skills, dance, literature, philosophy, science, mathematics, social studies, foreign languages, music, arts and crafts, health and safety, investments, income tax and recreation.

COUNSELING AND GUIDANCE SERVICES are provided for all participants

FOLLOW-UP SERVICES: Are provided to High School dropouts and immigrants by way of letter/questionnaire.

STAFF: Bilingual staff is available for Chinese, Italian, Spanish, Portuguese, French and Vietnamese

ADULT EDUCATION AND CONTINUING EDUCATION PROGRAM - WATERFORD

20 Rope Ferry Road, Waterford, CT 06385 Phone: 442-4929  
Contact: Dr. Arthur Hadfield, Director - Adult Education Hours: 8:00 - 2:00 p.m.  
Monday, Wednesday & Thursday  
evenings 7:00 - 9:00 p.m.

ELIGIBILITY: 16 years and over, not attending a day school

AREA SERVED: Residents and non-residents

INTAKE: Client does not need to have financial information available for the first intake meeting. Initial meeting lasts 10 minutes for regular adult program - longer for

(continued on next page)

ADULT EDUCATION AND CONTINUING EDUCATION PROGRAM - WATERFORD - (continued)

INTAKE: High School credit program.  
(cont'd.)

FEES: Resident \$2.00 - Non-resident \$4.00. No charge for Senior Citizens, G.E.D. Prep courses or High School credit courses and Continuing Education.

SERVICES: Diversified Work Experience Program: Students go to regular classes from 8:00 a.m. noon. After 12:00 noon, students are free to work. If student does not have a job, he must stay in school. Mr. W. Morgan does job placement.

Cooperative Education Program (Beauty Culture): Students take required subjects from 8:00 a.m. to noon, then take beauty culture courses at Albert Beatrice School of Beauty. Student pays own tuition, but transportation is supplied. Juniors and Seniors only.

High School Equivalency Program: Offered in the evening program to prepare students for the State examination. This program is offered each semester.

Distributive Education: This course combines student employment experiences with related classroom instruction. Students will be paid a wage comparable to the wages paid to other beginning employees. Placement service will be provided for the graduate of this program by a certified teacher/coordinator. It will be on the basis of expressed need and availability of employment situations.

INTER-AGENCY SHARING: Special know-how in the above areas can be shared during evening hours 7:00-9:00 p.m. on Monday, Wednesday and Thursday - Contact Dr. A. Hadfield.

ADULT EDUCATION PROGRAM - BRIDGEPORT

1 Lincoln Boulevard, Bridgeport, CT 06606 Phone: 576-7374  
Contact: Daniel Donofrio, Director of Adult Education Hours: Monday-Friday 9:00-4:00 p.m.  
Evenings 7:00-9:00 p.m.

ELIGIBILITY (AGE): 16 years and over, not attending day school

AREA SERVED: Bridgeport and area towns

INTAKE: Client does not need to have financial information available for the first meeting. Walk-in or call for an appointment. No specific procedure - talk to a counselor and start classes the same day or evening.

FEES: All courses are free to Bridgeport residents. Non-residents: minimal fee.

SERVICES: Pupils may: Earn a High School Diploma  
Complete their Elementary education  
Prepare for Citizenship  
Learn to speak, read and write English, if foreign born  
Prepare for a better job  
Learn new skills in arts and crafts  
Develop skills in business education  
Learn about new job skills and new careers

ADULT HIGH SCHOOL DIPLOMA - PUBLIC SECONDARY SCHOOLS FOR ADULTS

In the following 24 cities and towns the Board of Education grants an Adult High School Diploma on the successful completion of a prescribed curriculum of adult courses.

Town	Address	Principal/Director
Branford	Branford High School, 06405	James E. Murray, Jr.
*Bridgeport	Central High School, 06606	Daniel Donofrio
Danbury	Danbury High School, 06810	Alex Boychuck
East Hartford	East Hartford High School, 06108	Joseph Negri
*East Lyme	East Lyme High School, 06333	Gerald Mistretta
Enfield	Fermi High School, 06082	Joseph Scherr
Groton	Fitch Senior High School, 06340	William P. Parmenter
Hamden	Hamden High School, 06514	Gerald J. Nolan
Hartford	Board of Education, 249 High Street, 06103	Richard F. Kelly
Ledyard	Ledyard High School, 06339	Miss Jennie D. Miller
Meriden	22 Liberty Street, 06450	Arthur Cordice
Middletown	Wilson Middle School, 06457	Frank Bogdan
Montville	Montville High School, 06370	Peter DeLisa
New Haven	Board of Education, 200 Orange Street, 06510	A. Mark Barbarito
New London	New London High School, 06320	Anthony Sabilia
Norwalk	Board of Education, 105 Main Street, 06851	William Moore
*Norwich	Board of Education, City Hall, 06360	Joseph Murphy
Stamford	195 Hillandale Ave., 06902	Kenneth Fish
Torrington	Torrington High School, 06790	George Avitabile
Wallingford	Mark T. Sheeham High School, Hope Hill Road, 06492	Shirley Olson
Waterbury	Board of Education, 20 S. Elm Street, 06720	Donato L. Gonillo
*Waterford	Waterford High School, 06385	Arthur Hadfield
West Hartford	Hall High School, 975 North Main Street, 06117	Henry Ozimek
West Haven	West Haven High School, 06516	Fred Deddomenico

\* See Index for full listing

ADULT LEARNING CENTER

100 Colorado Avenue, Bridgeport, CT 06605  
 Contact: Thomas O'Neill, Director  
 Intake: Staff

Phone: 576-8097  
 Hours: 9:00 - 4:00 p.m. weekdays

ELIGIBILITY  
 (AGE): 16 years and over - male and female  
 (FINANCIAL): None  
 (OTHER): Desire to study and learn

INTAKE: Client does not need to have financial information available for the first meeting. Initial meeting lasts approx. 45 minutes. No appointment required for registration.

FEES: None

STAFF: Bilingual staff available for Spanish and occasionally other languages.

SERVICES: Public school adult education, elementary and high school levels and English as a second language.

INTER-AGENCY SHARING: Implementing Adult Education Programs - Contact Thomas O'Neill

AGENT ORANGE VICTIMS INTERNATIONAL

955 Cove Road, Stamford, CT 06902  
 Contact: Jim Sparrow, President  
 Intake: R. Pappas

Phone: 323-7478  
 Hours: 24 hrs./7 days a week

ELIGIBILITY: Victim of Agent Orange

FEES: None

SERVICES: Counseling, information and referral for veterans suffering from chemical exposure.

AID FOR THE RETARDED, INC.

174 Richmond Hill Avenue, Stamford, CT 06902  
 Contact: Lila Feller, Social Services Coordinator

Phone: 324-9258  
 Hours: Monday-Friday 8:00-3:30 p.m.  
 See "SERVICES" for specific hours

ELIGIBILITY  
 (AGE): Infant, pre-school; 16 and over for Vocational Training Center  
 (OTHER): Mental retardation; unable to obtain employment outside sheltered workshop

INTAKE: New clients are taken in individually. Client does need to have financial information available for the first meeting. Initial meeting lasts about 45 mins. Call for an appointment; full medical, psychological evaluation. Intake Committee determines acceptance.

FEES: Funding available for qualified applicants (i.e. Board of Education, D.V.R., Title XIX, etc.); fee adjustment can be made when necessary.

SERVICES: Pre-school & Infant Program: Monday-Friday 9:00 a.m. - 12 noon  
Sheltered Workshop: Monday-Thursday 8:00-3:30 p.m., Friday 8:30 a.m. - 2:30 p.m.

Recreational Program during and after hours, social services, medical support services, special education, speech therapy, psychological evaluation, counseling to client and family, individual plan for each client's needs including vocational training and entire range of support services, Intermediary Care Facility - M.R. Group Home - long term respite care, teaching community living skills and all aspects of living and personality skill training geared towards increasing independence.

FOLLOW-UP SERVICES: Discharge plan for all clients

ALBANY AVENUE CHILD GUIDANCE CENTER - D.C.Y.S.

620 Albany Avenue, Hartford, CT 06112  
 Contact: Ellen Ryder Hyde

Phone: 566-2433  
 Hours: Monday-Friday 8:30 a.m.-4:30 p.m.  
 After hours by appointment

ELIGIBILITY: Any child, teenager, or family with children experiencing emotional problems or difficulties with behavior and relationships.

(continued on next page)

ALBANY AVENUE CHILD GUIDANCE CENTER - D.C.Y.S. - (continued)

AREA SERVED: Statewide - no residency requirements

INTAKE: Families should phone for an appointment or walk in. Initial meeting lasts 1-1½ hours

FEES: None

SERVICES: Counseling, psycho-therapy, social casework and services on an individual, family, group or combined basis. Consultation with the staff of other human service and child caring agencies for or about children, youth and families to whom they provide services.

FOLLOW-UP SERVICES: Referrals to other agencies as needed.

STAFF: Bilingual staff is available. Contact: Luz Aillon

INTER-AGENCY SHARING: Special know-how in area of general child guidance clinic program information. Contact Ellen Ryder Hyde

ALBERTUS MAGNUS COLLEGE - OFFICE OF CONTINUING EDUCATION

700 Prospect Street, New Haven, CT 06511  
 Contact: Sister Jane; Maya Cruciana

Phone: 777-6631  
 Hours: Monday-Friday 9:00-5:00 p.m.  
 Saturday by appointment

ELIGIBILITY: General public/community at large

AREA SERVED: Statewide

INTAKE: Client does not need to have financial information available for the first meeting. Initial intake meeting lasts one hour.

FEES: None

SERVICES: Career counseling - \$20.00  
 Career seminar with or without charge, i.e. Women in Advertising, Law, Social Services, etc. Also career exploration workshop and series on topics such as Mini-workshop Resume Writing.

FOLLOW-UP SERVICES: By telephone

ALCOHOL SERVICES ORGANIZATION OF SOUTH CENTRAL CONNECTICUT, INC.

130 Park Street, New Haven, CT 06511  
 Contact: Donald Nelson, Executive Director

Phone: 787-2111  
 Hours: Office: 9:00 - 5:00 weekdays  
 ALCOHOL HOTLINE: 24 hours a day

ELIGIBILITY: None

AREA SERVED: 13-town consortium in Greater New Haven

SERVICES: No fees; no intake, all eligible. Information and referral; community educator, education for adults and youth, business and industry consultation, staff training, coordination and regional planning, grant review, facilitating new programs, transportation, alcohol hotline provides 24-hour information and referral for alcohol problems.

ALCOHOLICS ANONYMOUS (A.A.)

For meeting hours and locations call the answering service number listed in your local phone book.

ELIGIBILITY: A.A. membership includes men and women of all ages and from many different social, economic and cultural backgrounds. Open to anyone who has a desire to stop drinking.

AREA SERVED: There are local groups in thousands of communities throughout the United States and an informal international fellowship with members in over 90 countries.

INTAKE: Call answering service who will provide information on meeting locations and time.

FEES: None

SERVICES: A.A. groups are held several times a week. A.A. offers continuing supportive contact to help the alcoholic maintain recovery. A.A. is not an agency but an anonymous fellowship open to everyone with a desire to stop drinking. Information on alcoholism can be obtained from the National Council on Alcoholism. Information on court procedure can be obtained from the State Department on Family Relations.

ALCOHOLICS ANONYMOUS FAMILY GROUPS (AL-ANON AND ALATEEN)

SEE PHONE NUMBERS LISTED BELOW

CONTACT: Call answering service near you, 24 hours a day

HOURS: Meeting schedules sometimes change, check in advance for correct information.

ELIGIBILITY (AGE): 20 years and older - Al-Anon  
 Teenagers of problem drinkers - Alateen  
 (in areas where there are no Alateen groups, Al-Anon groups may be flexible in extending membership to individuals younger than 20 years of age)



**CONTINUED**

**1 OF 7**

ALCOHOLICS ANONYMOUS FAMILY GROUPS (AL-ANON & ALATEEN) - (continued)

AREA SERVED: Al-Anon Family Groups are held in local communities throughout the U.S. and Canada. Al-Anon emerged from its early stages as an adjunct of A.A. to incorporate in 1954 as a separate fellowship known as Al-Anon Family Group Headquarters, Inc. It is not affiliated in any way with A.A. nor with any other charitable, political or religious organization.

FEES: None

SERVICES: Local groups through regular meetings and personal contact help wives, husbands, parents, other relatives and friends of alcoholics learn the facts about alcoholism and through this understanding help improve their attitudes and behavior regarding the alcoholic.

Eastern Connecticut: 445-4443	Milford-Bridgeport: 336-3602
Danbury: 743-6737	Norwalk: 866-3785
Cheshire: 272-7335	New Haven: 787-0115
Hartford-New Britain: 525-0013	Stamford: 327-7907
Meriden-Middletown: 238-1191	

For more information contact: Connecticut Al-Anon, Public Information, P.O. Box 17401, West Hartford, CT 06117

ALCOHOLISM COUNCIL, INC. (THE)

521 Post Road, Cos Cob, CT 06807 Phone: 661-9011  
Contact: J. Thompson Steel, Executive Director (after hours Answering Service)  
Intake: Patricia Copeland & Harold Littledale Hours: 9:00 - 5:00 p.m. weekdays

ELIGIBILITY: None

AREA SERVED: Stamford, Darien, New Canaan, Greenwich

INTAKE: Client does not need to have financial information available for the first meeting. Initial intake meeting lasts 45 minutes. No appointment required.

FEES: \$10.00 per hour. Fee can be adjusted when necessary.

STAFF: Bilingual staff available for Spanish.

SERVICES: School programs, industrial programs, community education, one-to-one counseling, alcoholism groups, seminars, information and referral.

FOLLOW-UP SERVICES: After-care and telephone follow-up.

INTER-AGENCY SHARING: Special know-how in areas as outlined below:  
Employee Assistance Program - J. Thompson Steel & Harold Littledale  
Community Education/Seminars/Programs - Raymond J. Ferguson, Jr.  
Youth Education - Raymond J. Ferguson, Jr.

ALCOHOLISM COUNCIL OF MID-FAIRFIELD COUNTY, INC.

489 Post Road East, Westport, CT 06880 Phone: 227-7644  
Contact: Marie L. Fitzsimmons Hours: 9:00 - 5:00 p.m. daily

ELIGIBILITY: None

AREA SERVED: Norwalk, Wilton, Westport and Weston. Others who come for help.

INTAKE: Call or drop in for further information.

SERVICES: Information, counseling, referral services, educational programs.

FEES: None

STAFF: Bilingual staff available. Contact Luis Vega.

FOLLOW-UP SERVICES: Close contact for appropriate time following referral. On-going follow-up contacting about 100 clients in three months.

INTER-AGENCY SHARING: Special know-how in these areas: General alcohol abuse information including education for family, business and industry. Contact Olive Gockley.

ALPHA HOUSE (YOUTH SERVICES DIVISION)

48 Howe Street, New Haven, CT 06511 Phone: 776-9039, 776-4392  
Contact: David Cornelio Hours: 24 hours a day/7 days a week

ELIGIBILITY (AGE): 14 - 21 years of age  
(SEX): Male and female  
(OTHER): Drug and alcohol abusers - D.C.Y.S. clients

AREA SERVED: Statewide

INTAKE: Client does need to have financial information available for the first meeting. Initial intake meeting lasts about 1 1/2 hours. Contact the above-mentioned Director at the above number or 789-7138. Fees: sliding scale.

SERVICES: Co-educational residential treatment facility for individual having drug and/or alcohol abuse problems. Particular consideration is given to persons coming from unstable home environments or whose heavy substance abuse may make return to their home environment on a daily basis detrimental to the individual. This is primarily a self-help program under close medical and psychiatric supervision. Much emphasis is placed on the development of both educational and vocational skills, with the average program involvement lasting about 6 - 8 months in residency and 4 - 6 months on re-entry (return to the community). Graduation requirements include consistent evidence of personal growth and specific educational or vocational plans. One-year follow-up. Criminal justice clients assisted by Y.S.D. personnel on obtaining treatment (as an alternative to incarceration) if upon initial screening they are program-appropriate. Upon graduation may return for help for up to one year.

INTER-AGENCY SHARING: Special know-how in area of drug and alcohol abuse in adolescents.

ALTERNATE EDUCATION PROGRAM - LEDYARD HIGH SCHOOL

24 Gallup Hill Road, Ledyard, CT 06339 Phone: 464-9600  
Contact: Jennie D. Miller - Director, Alternate Education Hours: Monday & Wednesday 6:30-9:00 p.m.  
After hours: call above

ELIGIBILITY: Over 16 years old - not presently in a day school program.  
AREA SERVED: Ledyard and area towns not served by diploma granting program.  
INTAKE: Client does not need to have financial information available for the first meeting. Initial intake meeting lasts about 30 minutes. Enrol at night Monday or Wednesday while AEP is in session at 6:30 p.m. in the school library.  
FEES: None for Ledyard residents - \$8.00 tuition for out of town residents.  
SERVICES: Alternative-Completion Program: An evening program offered twice a week (2 hours a night). Students can graduate the same year as their class. Offered to any person not presently in a day school program and over 16 years of age.  
High School Equivalency Program: Will arrange State Examination for anyone wishing to take it. Students can audit High School Completion Program classes.  
INTER-AGENCY SHARING: Special know-how in these areas:  
Social studies - English - mathematics - science - business education

ALTERNATIVES

21 Taylor Place, Westport, CT 06880 Phone: 226-3806 (24-hour service)  
Contact: Helen Newman, Director Hours: Monday-Friday 10:00 - 6:00 p.m.  
Evenings and weekends by appointment

ELIGIBILITY (AGE): Junior High through adult  
AREA SERVED: Southwestern Fairfield County  
INTAKE: New clients are taken in individually. Client does not need to have financial information available for the first meeting. Initial meeting lasts about one hour (informal). An appointment is preferred, but not necessary.  
SERVICES: Network of short-term services including individual counseling, couples counseling, family counseling, career planning, peer counseling, Host Home program (Phone-a-Home). Outreach on campus at Staples High (Westport) and Wilton High and also at Weston High School, groups and workshops (for junior high, high school, adults and intergenerational), Project ADAPT (Accessible Drug and Alcohol Prevention Team) for primary prevention of substance abuse.  
INTER-AGENCY SHARING: Special know-how in these areas but dependent on availability of staff time; in some instances may also need financial reimbursement:  
Peer counseling, family systems counseling, Host Home networks (including Host Home Training), Youth Outreach, drug prevention. Contact: Helen Newman, Director.

AMERICAN CANCER SOCIETY - CONNECTICUT DIVISION

14 Village Lane, P.O. Box 410, Wallingford, CT 06492 Phone: 265-7161  
Contact: Richard McGuiness, Executive Vice President Hours: Monday-Friday 9:00-5:00 p.m.  
Evenings by appointment

ELIGIBILITY: All cancer patients and/or families are eligible for information and guidance. Limited financial resources are available for the medically indigent cancer patient.  
AREA SERVED: Statewide through unit offices which are located in the following towns:  
Bridgeport Waterbury  
Greenwich Manchester  
Torrington (Litchfield) Darien (Southern Fairfield)  
Middletown (Middlesex, Meriden, Danbury  
Wallingford) Willimantic (Windham)  
New Britain Hartford  
New London Norwich (Norwich-Quinebaug)  
Woodbridge (New Haven)  
INTAKE: Client does not need to have financial information available for the first meeting. Initial meeting lasts about one hour. Call for appointment.  
FEES: None  
SERVICES: Rehabilitation programs especially designed for mastectomy, laryngectomee and colostomy patients are available. These programs offer visitation on a one-to-one basis or there are clubs for laryngectomees and colostomy (in conjunction with the United Colostomy Association chapters) throughout the state. There are nine ACS Units which offer ongoing supportive programs for groups of cancer patients.  
FOLLOW-UP SERVICES: An attempt is made to follow through on situations known to the Society.  
INTER-AGENCY SHARING: This would depend on the request. The Society would be happy to share information as to resources and to send announcements of programs for professionals.

AMERICAN HEART ASSOCIATION - EASTERN CONNECTICUT DIVISION

90 Town Street, Norwich, CT 06360 Phone: 889-8411  
Contact: Hannah Ladd, Division Director Hours: Monday-Friday 8:30-4:30 p.m.

ELIGIBILITY: None  
AREA SERVED: Eastern CT (including Old Lyme, Lyme, Salem, Colchester, Hebron, Andover, Coventry, Willington, Ashford, Eastford, Woodstock, Thompson, to the Mass. and Rhode Island border down to the shore)  
FEES: None  
SERVICES: Cardiopulmonary Resuscitation Training (using Resuscitation Anatomical and Baby Anne Manikins and recording manikins). Arrhythmia Trainer loaned to hospitals for training nurses. Professional and public health materials are made available. Also, a new program entitled "Sharing and Caring", a rehabilitation program for heart patients. High Blood Pressure Screening in 42 towns in Eastern Connecticut. Also training sessions in blood pressure education for volunteers.



AMERICAN HEART ASSOCIATION - EASTERN CONNECTICUT DIVISION (continued)

FOLLOW-UP SERVICES: Are provided on High Blood Pressure Screening Program

INTER-AGENCY SHARING: Special know-how in the area of Blood Pressure Counseling - contact Carolyn Sosnoski, R.N. or Shirley Beaulieu.

AMERICAN SCHOOL FOR THE DEAF

139 North Main Street, West Hartford, CT 06107 Phone: 236-5891  
 Contact: Ben E. Hoffmeyer, Executive Director Hours: 8:00-4:00 p.m. weekdays

ELIGIBILITY (AGE): Residents of New England States  
2 - 21 years of age - hearing impaired

AREA SERVED: Statewide - 99 school districts - 55 out of state

INTAKE: Call for further information

FEES: All services of the school, including board, room and tuitions are FREE to Connecticut children. Out-of-state: prescriptive education plan. Tuition varies with need.

SERVICES: Resident and day school. Teaching staff: 85 - Enrollment: 320. Full academic and vocational education for deaf children; nursery school - high school. Students prepared for vocations or college. Placement and follow-up services, audiometric and psychometric tests without charge. Rehabilitation Center.

INTER-AGENCY SHARING: Mr. Wendell Duncan, Assistant Executive Director, will refer inter-agency to the proper person depending on services needed.

AMERICAN SCHOOL FOR THE DEAF - GRAHAM H. ANTHONY VOCATIONAL REHABILITATION CENTER

139 North Main Street, West Hartford, CT 06107 Phone: 236-5891  
 Contact: Joseph Oquisanti, Field Specialist Hours: 8:00-3:30p.m. weekdays  
 Intake: Joseph Oquisanti

AREA SERVED: State of Connecticut - other states upon referral

ELIGIBILITY (AGE): 16 years of age and older  
 (SEX): Male or female  
 (OTHER): Deaf or hearing impaired

INTAKE: Financial information is not required for the first meeting. Initial intake meeting lasts about 2 hours. An appointment is required.

FEES: Tuition paid by D.V.R.

(continued on next page)

AMERICAN SCHOOL FOR THE DEAF - GRAHAM H. ANTHONY VOCATIONAL REHABILITATION CENTER (continued)

STAFF: Bilingual staff available. Also interpreters for deaf - sign language.

SERVICES: Teaching vocational skills to deaf clients. Areas included: food service; machine shop; business education including typing, keypunch, bookkeeping; printing; woodworking; commercial art; sewing; auto-body, etc.

FOLLOW SERVICES: Contact is made periodically with clients who have left the program to determine adjustment.

AMISTAD HOUSE, INC.

5 Clark Street, Hartford, CT 06120 Phone: 525-9218 (24-hours)  
 Contact: Carrie S. Perry, Executive Director Hours: 8:00 - 5:00 p.m.  
 Intake: Garey E. Coleman

ELIGIBILITY (AGE): 11 - 18 years  
 (SEX): Female  
 (FINANCIAL): Department of Children & Youth Services

AREA SERVED: Statewide

INTAKE: Client does not need to have financial information available for the first meeting. Initial intake meeting lasts about one hour. Appointment preferred. Referring person should submit a social summary, recent psychological testing and transcripts of last grade completed. After review of this information, an appointment will be arranged.

STAFF: Bilingual staff available. Contact: Marion Ortiz.

SERVICES: Stable, home-like environment; alternative education program; individual counseling; group meetings; summer employment; recreation program; cultural activities. Special service for criminal justice clients: Parenting groups which are composed of parents of AMISTAD residents.

FEES: Call for further information.

FOLLOW-UP SERVICES: Contact is maintained with former residents, their families and representatives from referral sources. When necessary referrals are made to other agencies which provide education/employment opportunities and supportive services.

ANN STREET BILINGUAL SCHOOL (CITY OF HARTFORD)

321 Ann Street, Hartford, CT 06103 Phone: 566-6276  
 Contact: Edna F. Coler, Principal Hours: 8:30 - 2:15 p.m. weekdays

AREA SERVED: Hartford

INTAKE: Registration takes 1/2 hour. Call or walk in.

(continued on next page)

ANN STREET BILINGUAL SCHOOL (CITY OF HARTFORD) (continued)

FEES: None  
SERVICES: K - 6th grade. Regular school work in both English and Spanish. Transportation provided.

ANUK, INC.

130 Myrtle Avenue, Stamford, CT 06902  
Contact: Ms. Kay Gradwell, Executive Director  
Intake: Ms. Bonnie Calise  
Phone: 356-9177 (24-hour/7 days a week emergency phone service available for clients)  
Hours: 10:00 - 6:00 p.m. weekdays

AREA SERVED: Statewide  
ELIGIBILITY (AGE): 18 years and over (SEX): Male and female (OTHER): Recent medical history and psychological history. No drug or alcohol addiction. Motivation for treatment.

INTAKE: Financial information is required for the first meeting. Initial intake lasts four days. Intake procedure involves meetings with staff, psychological testing and observation of program. An appointment is required.

FEES: Intake fee: \$150.00. Fee schedule \$500 - \$800 per month.  
SERVICES: Individual and group treatment for men and women over 18 years of age with serious emotional problems.

INTER-AGENCY SHARING: Would be willing to share special know-how in working with schizophrenic and other psychotic disorders - contact Kay Grodwell

ARTHRITIS CENTER OF BRIDGEPORT

226 Mill Hill Avenue, Bridgeport, CT 06610  
Contact: Edmund S. McLaughlin, Rehab. Center Director  
Intake: Mrs. Jeanne Buynak, Medical Secretary  
Phone: 333-0402  
Hours: 8:00 - 5:00 p.m. weekdays

ELIGIBILITY: Must have arthritis

AREA SERVED: Statewide

INTAKE: Call for further information.

FEES: Sliding scale based on ability to pay, third party payments.

SERVICES: Arthritis Medical Clinic hold at Rehabilitation Center - consultation diagnosis and treatment alternate Friday mornings by appointment. Consulting Orthopedic Clinic

(continued on next page)

ARTHRITIS CENTER OF BRIDGEPORT (continued)

SERVICES: and Department of Physical Medicine, by appointment. Education pamphlets are available. Physical therapy and other services offered by the Rehabilitation Center. Occupational therapy, social service.

FOLLOW-UP: As per doctor's order.  
SERVICES: As per doctor's order.

STAFF: Bilingual staff can be arranged.

ARTHRITIS FOUNDATION - CONNECTICUT CHAPTER

929 Silas Deane Highway, Wethersfield, CT 06109  
Contact: Bernard N. Olsson, Executive Director  
Valerie B. Vasquezna, Medical Program Director  
Phone: 563-1177  
Hours: 9:00 - 4:30 p.m. weekdays

AREA SERVED: Statewide

SERVICES: An extensive Patient Information and Referral Service which includes arthritis clinic and physician (rheumatologist) referrals, free distribution of arthritis literature and information on available community services. A Community Service Program which is establishing a network of local arthritis clubs throughout the state. A "Jerry Walsh" Direct Patient Assistance Program to help defray the cost of self-help devices and ambulatory aids where there is no other financial assistance available. A Home Care Program which provides financial assistance, through local Community Health Service Agencies, for home-bound arthritis sufferers who are in need of therapy and/or home health aide services and are unable to obtain third party payment for them.

INTER-AGENCY SHARING: Would be willing to share special know-how in any area of arthritis. Contact: Valerie B. Vasquezna.

ASSOCIATION FOR RETARDED CITIZENS IN GREATER NEW HAVEN, INC.

One State Street, New Haven, CT 06511  
Contact: Barbara C. Stevens, Executive Director  
Phone: 787-1247  
Hours: 9:00 - 5:00 p.m. weekdays  
24 hour answering service for evenings

ELIGIBILITY: Mentally retarded and their families.

AREA SERVED: New Haven, Hamden, North Haven, West Haven, Orange, Bethany, Woodbridge

INTAKE: Applies to the Adult Activity Program only. Client does not need to have financial information available for the first meeting. Initial intake meeting lasts about one and a half hours. Referral, interview and visit by client to the program. An appointment is required.

FEES: Fees may be charged for Adult Activity Program if client not sponsored by third-party payment.

(continued on next page)

ASSOCIATION FOR RETARDED CITIZENS IN GREATER NEW HAVEN, INC. (continued)

SERVICES: Adult Activity Program - emphasises instruction in self-care, social behavior and basic academics, etc. Parent groups for residents of Hamden (Hamden Chapter) and West Haven/Orange (West Haven/Orange Chapter). Each Chapter works to create a supportive environment for retarded citizens and their families. Call for specific information on their activities.

The North Haven Chapter provides a recreational and cultural enrichment program for the retarded on Saturday mornings and throughout the summer. They also participate in The Exceptional Child Action Committee of New Haven.

Another program is PYRC (Parents of Young Retarded Children), an active group of new parents who meet regularly to explore ways of encouraging development of their pre-school age retarded children.

There is also a Speakers' Bureau, a Bargain Box thrift shop and a Scholarship Fund, designed to finance training activities of persons working with retarded citizens, or who are themselves retarded.

An Information and Referral Service is provided as well as Monitoring of programs and services for retarded citizens. We also provide Advocacy for anyone requesting it in regard to school, court, vocational and residential systems.

FOLLOW-UP SERVICES: We will follow-up on referrals made to our Adult Activity Program or to any other agencies for services.

ASSOCIATION OF TRAINING AND EMPLOYMENT PROFESSIONALS, INC.

31 Pratt Street, Meriden, CT 06450 Phone: 238-0888  
 Contact: Myron T. Howard, Executive Director Hours: 8:30 - 4:30 p.m. weekdays

ELIGIBILITY: None

AREA SERVED: Statewide

INTAKE: Telephone call

FEES: Membership organization

SERVICES: A professional association providing employment and training (manpower) assistance, information and meetings to staff of community based organizations.

INTER-AGENCY SHARING: Special know-how: Employment and training referrals - Contact Mike Howard

AUERBACH SERVICE BUREAU

G. Fox & Co. Building, Hartford, CT 06115 Phone: 727-4881/2  
 Contact: Chase Going Woodhouse

The Auerbach Service Bureau has issued publications concerning the child in trouble: LEGAL RIGHTS OF CHILDREN, THE POLICE AND THE CHILD IN TROUBLE, SCHOOL LAW: A HANDBOOK FOR TEACHERS AND SCHOOL ADMINISTRATORS, LAWS RELATING TO CHILD, PARENT AND STATE: A REFERENCE BOOK FOR PARENTS AND SOCIAL WORKERS. Also, a compilation of all the State's statutes and court cases and pertinent federal

(continued on next page)

AUERBACH SERVICE BUREAU (continued)

statutes and court cases dealing with the abused child, the neglected child, the delinquent child and Juvenile Court procedures.

We are conducting a project on law-related curriculum covering all the elementary schools in Norwich, Sprague and Franklin. A number of schools across the state have asked and received talks on this problem.

We do not have clients in the usual sense of the term, but do receive a number of requests for help regarding children and refer these requests to the proper agency. Please note this is only an incidental part of our work as the law-related curriculum and the legal research is our main undertaking.

For more information contact the Director at the above number on business days except Wednesdays.



BATTERED WOMEN, HELP FOR

All of the programs listed below offer information, referrals, support, and advocacy. It is not necessary to enter a shelter to receive information or other services.

Programs marked with an (S) provide shelter services for women and their children.

Programs marked with an (\*) have full listings in this Directory - consult the Alphabetical Index.

Shelters are in confidential locations.

All of the programs need donations of food, clothing, money and volunteer hours.

- ANSONIA: Battered Women's Service,  
Box #327,  
Ansonia, CT 06401  
Phone: 736-0052
- BRIDGEPORT: (S)Battered Women's Service,  
c/o YWCA, 1862 East Main Street,  
Bridgeport, CT 06610  
Phone: 334-6154
- DANBURY: Battered Women's Service,  
Danbury Women's Center,  
256 Main Street,  
Danbury, CT 06810  
Phone: 748-5903
- DANIELSON: (S)(\*)Battered Women's Program,  
United Social & Mental Health Services,  
Westcott Road,  
Danielson, CT 06239  
Phone: 774-2020
- HARTFORD: (S)(\*)Hartford Interval House,  
Asylum Hill Congregational Church,  
814 Asylum Avenue,  
Hartford, CT 06106  
Phone: 527-0550
- MERIDEN: (S)Battered Women's Project,  
Box #663,  
Meriden, CT 06450  
Phone: 238-1501
- MIDDLETOWN: (S)Sojourn House,  
Box #758,  
Middletown, CT 06457  
Phone: 347-2658
- NEW BRITAIN: (S)(\*)Prudence Crandall Center for Women,  
Box #895,  
New Britain, CT 06050  
Phone: 225-6357
- NEW HAVEN: Connecticut Task Force on Abused Women,  
148 Orange Street,  
New Haven, CT 06510  
Phone: 562-1816 Rhea Hirshman  
  
(S)New Haven Project for Battered Women,  
Box #1329,  
New Haven, CT 06505  
Phone: 789-8104  
  
Yale-New Haven Hospital,  
789 Howard Avenue,  
New Haven, CT 06510  
Phone: 436-1960 Barbara Moynihan

(continued on next page)

BATTERED WOMEN, HELP FOR (continued)

- NEW LONDON: (S)Genesis House,  
Women's Center of Southeastern CT,  
Box #572,  
New London, CT 06320  
Phone: 447-0366
- SOUTH NORWALK: Women's Crisis Service,  
c/o Leroy Downs Apartments,  
26 Monroe Street,  
South Norwalk, CT 06854  
Phone: 852-1980
- WATERBURY: (S)Women's Emergency Shelter,  
Box #1503,  
Waterbury, CT 06721  
Phone: 574-2944 & 575-0036

BEERS (CLIFFORD W.) GUIDANCE CLINIC, INC.

One State Street, New Haven, CT 06510 Phone: 772-1270  
Contact: Emily Annette Hours: 8:00 - 5:30 p.m. weekdays

- ELIGIBILITY (AGE): The family should be willing to be motivated.  
Up to age 16 years and their families.
- AREA SERVED: Bethany, Branford, East Haven, Guilford, Hamden, New Haven, North Branford,  
North Haven, Orange, West Haven and Woodbridge
- INTAKE: The family should call the clinic.
- FEES: Sliding scale dependent on income and the number of people in the family (\$1.00 -  
\$35.00 per visit); also Title XIX.
- SERVICES: Provides evaluation and outpatient treatment for emotionally disturbed children and  
case-work for parents; provides consultation to schools, Welfare Department, Juvenile  
Court, Family Service, Visiting Nurses and other social agencies. In addition,  
evaluation may lead to referral to other special services appropriate to the case.
- STAFF: Bilingual staff is available for Spanish.

BIG BROTHERS/BIG SISTERS - BRIDGEPORT

Big Brothers/Big Sisters of Fairfield County, Inc., Phone: 366-3766  
1494 Main Street, Hours: 9:00 - 5:00 p.m. weekdays  
Bridgeport, CT 06604  
Contact: Patricia A. Diorio, Executive Director  
Intake: Ernest L. Christy, Director, Program Services

- AREA SERVED: Bridgeport, Newtown, Trumbull, Westport, Stratford & Danbury
- ELIGIBILITY (AGE): 6 - 16 years  
(SEX): Male and female

(continued on next page)

BIG BROTHERS/BIG SISTERS - BRIDGEPORT (continued)

INTAKE: Financial information is required for the first meeting. An appointment is required.

FEES: None

STAFF: Bilingual staff is available for Spanish

SERVICES: Provide young boys and girls, who are deprived of a wholesome relationship with a parent or other authority figure, with a professionally matched and supervised one-to-one relationship with an adult volunteer. The adult acts as a special friend and role model to the child, providing companionship, encouragement and individual attention while supporting the child's functioning in school, interpersonal relationships, and other youth activities. Volunteers must be at least 18 years of age.

BIG BROTHERS/BIG SISTERS - ENFIELD

Big Brothers/Big Sisters of Greater Enfield,  
19 North Main Street,  
Enfield, CT 06082  
Contact: Gerald Meyer for Intake  
Leslie Cunningham for Intake  
James Rotator, Executive Director

Phone: 745-0170 After hours: 745-7825  
Hours: 4:30 - 9:00 p.m. weekdays and weekends

ELIGIBILITY (AGE): 7 - 15 years  
(SEX): Male and female

AREA SERVED: Enfield, Somers, Suffield, Windsor Locks and East Windsor

INTAKE: Client does not need to have financial information available for the first meeting. Initial meeting lasts about one hour. Call for appointment, submit application, pre-screening matching with adult.

FEES: None

SERVICES: Counseling and activities but basically the program provides child from single-parent family with an adult relationship.

FOLLOW-UP SERVICES: On a limited basis.

INTER-AGENCY SHARING: Special know-how in the following areas:  
Agency organization - contact James Rotator, Executive Director  
Case-work Services - contact Gerald Meyer, Case-worker  
Case-work Services - Leslie Cunningham, Case-worker

BIG BROTHERS/BIG SISTERS - HARTFORD

Big Brothers/Big Sisters of Greater Hartford, \*  
115 Sigourney Street, Hartford, CT 06105  
Contact: Susan Felice, Director of Casework

Phone: 247-2272  
Hours: 9:00 - 5:00 p.m. weekdays  
Evenings & weekends by appointment

ELIGIBILITY (AGE): 6 - 17 years  
(OTHER): From single-parent family

AREA SERVED: Capitol region except Enfield and New Britain (they have their own programs). Also serving Coventry, Willington, Stafford Springs and Mansfield, Andover, Columbia, Hebron and Willimantic.

INTAKE: Client does not need to have financial information available for the first meeting. Initial meeting lasts about one hour. Initial phone or letter request for an application; when application is received, a worker will arrange for a home visit.

FEES: None

SERVICES: A carefully screened and supervised volunteer adult is matched on a one-to-one basis with a child from a single parent family for the purpose of constructive companionship. Referrals are made between Big Brothers/Big Sisters and other social services where appropriate.

FOLLOW-UP SERVICES: Big and Little Brother and Sister matches are monitored on a monthly basis by professional staff.

\* BRANCH OFFICES:

Rockville - 872-8318  
Manchester - 646-4487  
Inner-city Hartford - 522-3445  
Windham area - 423-4534

BIG BROTHERS/BIG SISTERS - MIDDLETOWN

Big Brothers/Big Sisters of Northern Middlesex County, Inc.  
109 Broad Street, Middletown, CT 06450  
Contact: Ronald Hughes, Executive Director  
Intake: Maryellen Sutton

Phone: 346-5000 24-hour Answering Service  
Hours: 9:00 - 5:00 p.m. weekdays

AREA SERVED: Middletown, Middlefield, Haddam, East Hampton, Cromwell, Higganum, Moodus, Portland, Durham, East Haddam, Rockfall

ELIGIBILITY (AGE): 7 - 14 years  
(SEX): Male and female  
(OTHER): Must reside in Northern Middlesex County

INTAKE: Financial information is not needed for first meeting. Initial meeting lasts approx. 45 minutes. An appointment is preferred.

FEES: None

SERVICES: Match children from single-parent homes with responsible, mature adults who, under

(continued on next page)

BIG BROTHERS/BIG SISTERS - MIDDLETOWN (continued)

SERVICES: professional supervision, provide friendship and companionship on a one-to-one basis.  
(cont'd)

FOLLOW-UP SERVICES: Match supervision is an ongoing process.

BIG BROTHERS/BIG SISTERS - NEW BRITAIN & BRISTOL

Big Brothers/Big Sisters of Central Connecticut, Phone: New Britain 223-9291  
92 Vine Street, New Britain, CT 06052 Bristol 583-9225  
285 Main Street, Bristol, CT 06010 Hours: 9:00 - 5:00 p.m. weekdays  
Contact: Susan Settanni, Director  
For Bristol - Sue Krell, Caseworker

AREA SERVED: New Britain, Bristol, Berlin, Forestville

ELIGIBILITY (AGE): 5 - 15 years  
(SEX): Male and female  
(OTHER): Must be a member of a single-parent family

INTAKE: Financial information is not needed for first meeting. Initial meeting lasts one hour. An appointment is required. Call for additional intake information.

FEES: None

SERVICES: Provides one-to-one friendship of an adult to a child from a single-parent family in order to encourage the growth of the child into responsible adulthood. Special service for criminal justice clients: Accept referrals from Bristol Juvenile Review Board.

FOLLOW-UP SERVICES: Follow-up services are provided. Referral to other agencies if appropriate. Ongoing contact supervision and evaluation of the match through activities, home and office visits and school up-dates.

INTER-AGENCY SHARING: Any agency interested in receiving information about this program should contact: Big Brothers/Big Sisters of America, 117 South 17th St. Suite 1200, Philadelphia, PA 19103

BIG BROTHERS/BIG SISTERS - NEW HAVEN

Big Brothers/Big Sisters of South Central CT, Inc., Phone: 777-6201  
32 Elm Street, New Haven, CT 06510 Hours: 9:00 - 5:00 p.m.  
Contact: Cynthia Lotty, Casework Supervisor  
Intake: Lynn Ferrucci

AREA SERVED: South Central Connecticut, including the towns of New Haven, Hamden, West Haven, East Haven, Ansonia, Derby, Seymour, Shelton, Oxford, Branford, North Branford, Guilford, Madison, Milford, Chester, Essex, Killingworth, Deep River, Lyme, Saybrook & Clinton

(continued on next page)

BIG BROTHERS/BIG SISTERS - NEW HAVEN (continued)

ELIGIBILITY (AGE): 7 - 17 years  
(SEX): Male and female  
(OTHER): Single-parent family

INTAKE: Financial information is not needed for the first meeting. Initial intake meeting lasts approximately 1 - 2 hours. An appointment is preferred.

FEES: None

SERVICES: Provides one-to-one friendship of an adult to a child from a single-parent family in order to encourage the growth of the child into responsible adulthood.

FOLLOW-UP SERVICES: Are provided.

BIG BROTHERS/BIG SISTERS - NEW LONDON

Big Brothers/Big Sisters of Southeastern Connecticut, Phone: 442-5005 After hours: 442-5005  
105 Huntington Street, New London, CT 06320 Hours: 9:00 - 4:30 p.m. weekdays  
Contact: Gerard R. Rucci, Executive Director  
Intake: Marilyn Clark, Andrea Kutcher & Patricia Olmstead

ELIGIBILITY (AGE): 6 - 12 years  
(OTHER): Must be from a single-parent family.

AREA SERVED: Bozrah, Colchester, East Lyme, Franklin, Griswold, Groton, Mystic, Lebanon, Ledyard, Lisbon, New London, Lyme, Montville, North Stonington, Norwich, Old Lyme, Preston, Salem, Sprague, Stonington, Voluntown, Waterford (New London County)

INTAKE: Initial meeting takes about one hour. Client completes an application, we call for an appointment, and the interview is conducted at the home of the client.

FEES: None

SERVICES: Child is offered an opportunity for further growth and development through friendship on a one-to-one basis with an adult volunteer they can respect and admire. The volunteer sees the child once a week for at least 3 - 5 hours for a minimum of one year.

FOLLOW-UP SERVICES: The counselors supervise these children and volunteers throughout the time they are part of our program. They may also refer family to other agencies if needed.

INTER-AGENCY SHARING: Special know-how in areas of volunteer recruitment, working with single parents and screening volunteers.

BIG BROTHERS/BIG SISTERS - WATERBURY

Big Brothers/Big Sisters of Greater Waterbury  
136 West Main Street, Waterbury, CT 06702  
Contact: Carol Pytel, Director  
Intake: Carol Pytel or Sheree Richardson

Phone: 754-2181  
Hours: 9:00 - 5:00 p.m. weekdays

ELIGIBILITY (AGE):

6 - 16 years from a single-parent home

AREA SERVED:

Waterbury, Naugatuck, Wolcott, Watertown, Cheshire, Middlebury, Woodbury, Southbury, Thomaston, Prospect, Bethlehem, Terryville, Beacon Falls.

INTAKE:

Client does not need to have financial information available for the first meeting. Initial meeting lasts about one hour. Call for an appointment and further information.

FEES:

None

SERVICES:

The child from a single-parent home is placed with a volunteer adult who has similar interests and will develop activities for a minimum of 3 hours a week. The commitment is for one year. Placement of a child may take up to 6 months depending upon the availability of volunteers.

FOLLOW-UP SERVICES:

Referrals to other agencies. Monthly evaluation and activities.

BIRTHRIGHT - CONNECTICUT CHAPTERS

\*Birthright of Greater New Haven,  
1240 Whitney Avenue,  
Hamden, CT 06517  
Telephone 288-1441

Birthright of Greater Stamford,  
1345 Summer Street,  
Stamford, CT 06902  
Telephone 327-2033

Birthright of Greater Bridgeport,  
238 Jewett Avenue,  
Bridgeport, CT 06606  
Telephone 372-2777

\*Birthright of Greater Norwich,  
16 Franklin Street,  
Norwich, CT 06360  
Telephone 886-1441

Birthright of Greater Torrington,  
365 Prospect Street,  
Torrington, CT 06790  
Telephone 482-6282

Birthright of Greater Danbury,  
Padanaram Road,  
Danbury, CT 06810  
Telephone 744-3737

Birthright of Greater Waterbury,  
292 West Main Street,  
Waterbury, CT 06702  
Telephone 756-1766

Birthright of Greater Quinebaug,  
100 Main Street,  
Danielson, CT 06374  
Telephone 774-1441

Birthright of Greater Norwalk,  
139 West Rock Road,  
Norwalk, CT 06851  
Telephone 847-1001

Birthright of Greater Enfield,  
175 Elm Street, P.O. Box 444,  
Enfield, CT 06082  
Telephone 745-2650

Birthright of Greater Storrs,  
10 Dog Lane,  
Storrs, CT 06268  
Telephone 429-4449

Birthright of Greater Westbrook,  
1840 Building Boston Post Road,  
Westbrook, CT 06498  
Telephone 399-5395

\*Birthright of Greater Hartford,  
75 Pratt Street, Room 300,  
Hartford, CT  
(P.O. Box 8025, East Hartford 06118)  
Telephone 728-6606

\* See separate listing following

BIRTHRIGHT OF GREATER HARTFORD

75 Pratt Street, Room 300, Hartford, CT 06103  
Contact: Wanda D'Agostino, Director

Phone: 728-6606 (24-hour recorder)  
Hours: Monday, Wednesday, Thurs. & Friday  
9:30 - 11:30 a.m.  
Monday evenings 7:00 - 9:00 p.m.  
Thursday evenings 5:00 - 9:00 p.m.

ELIGIBILITY: None

AREA SERVED: All of Greater Hartford

INTAKE: Financial information is not required for first meeting. No appointment necessary.

FEES: None

STAFF: Bilingual staff available for Italian.

SERVICES: Pregnancy testing, counseling, information and referral, supplies, educational information, and shelter homes. We work solely with pregnant women who have an emotionally or physically distressful pregnancy.

BIRTHRIGHT OF GREATER NEW HAVEN

1240 Whitney Avenue, Hamden, CT 06517  
Contact: John Grant

Phone: 288-1441  
Hours: Monday 8:30 - 4:30/7:30-9:30 p.m.  
Tuesday 9:00-12:00/7:00-9:00 p.m.  
Wednesday 8:30-4:30/7:00-9:00 p.m.  
Thursday 11:00-2:00/7:00-9:00 p.m.  
Friday 10:00-1:00/7:00-9:00 p.m.  
First Saturday of month 12:00-3:00

ELIGIBILITY (AGE): Child bearing age  
(SEX): Woman and/or man involved

AREA SERVED: Hamden, New Haven, North Haven, Branford, North Branford, Guilford, Cheshire, Wallingford, Meriden, Orange (Milford), East Haven, West Haven.

INTAKE: Client does not need to have financial information available for the first meeting. Initial meeting lasts about one hour. Please call for an appointment.

FEES: None

SERVICES: Pregnancy testing, counseling, referrals, supplies, educational information, public speaking, shelter homes, emergency housing. We work solely with pregnant women who have an emotionally or physically distressful pregnancy. We include the man involved in counseling if he will voluntarily take part.

FOLLOW-UP SERVICES: We contact individual periodically to make sure they are doing well. We assist them after they give birth, if needed.

INTER-AGENCY SHARING: Special know-how in the area of resources available to pregnant women. Work closely with other state and private agencies working with pregnant women. Public Speakers Bureau, contact Mary-Jo Raffone.



BIRTHRIGHT OF GREATER NORWICH

16 Franklin Street, Norwich, CT 06360  
Contact: M. Therese Thibault, R.N.  
Intake: Godfrey Tomanek, Trustee

Phone: 886-1441  
Hours: 10:00 - 2:00 p.m. weekdays

ELIGIBILITY: Child-bearing female

AREA SERVED: Greater Norwich and New London areas.

INTAKE: Client does not need to have financial information available for the first meeting. Initial meeting lasts 15-30 minutes. Appointments are made by telephoning office, or volunteer telephone numbers on taped message.

FEES: None

STAFF: Bilingual staff available. Contact M. T. Thibault (for French)

SERVICES: Pregnancy tests, referral to financial help, referral to shelter home, gifts of a layette, maternity clothes (as they are available to us). Counseling on health of mother and baby. Education on inter-uterine fetal development.

FOLLOW-UP SERVICES: Girls are called frequently for counseling and encouragement.

INTER-AGENCY SHARING: Special know-how in the following areas: Education through slides and questions and answers on humanity of unborn child. Contact Ruth Green, R.N. at 859-0773

BLUE HILLS HOSPITAL - STATE DEPARTMENT OF MENTAL HEALTH

THREE SEPARATE COMPONENTS LISTED BELOW:

- 1) DETOXIFICATION AND ACUTE CARE, THERAPEUTIC COMMUNITY NIGHT TREATMENT PROGRAM
- 2) BLUE HILLS HOSPITAL RESIDENTIAL PROGRAM
- 3) OUTPATIENT AND AFTER CARE CLINIC

1) DETOXIFICATION AND ACUTE CARE UNIT, THERAPEUTIC COMMUNITY NIGHT TREATMENT PROGRAM

51 Coventry Street, Hartford, CT 06112  
Intake: Irene Freedman

Phone: 566-3390 - After hours: 566-5290  
Hours: 8:30-4:00 weekdays  
No weekend admissions

ELIGIBILITY (AGE): 18 years of age and over  
(SEX): Male and female  
(OTHER): Patient must not be under treatment for any physical problem not related to alcohol or drug abuse.

AREA SERVED: Hartford and surrounding communities of Mental Health Region IV.

INTAKE: Client does not need to have financial information available for the first meeting. Initial meeting lasts 30 minutes. A prior appointment must be made by a suitable referring agency (hospital, social service, mental health agency, etc.). A psychiatric evaluation must be made in advance of admission appointment when there is a history of organic brain disease.

(continued on next page)

BLUE HILLS HOSPITAL - STATE DEPARTMENT OF MENTAL HEALTH (continued)

FEES: Based on ability to pay. Fee adjustment when necessary.

STAFF: Bilingual staff available. Contact Delmy Nisely (Spanish)

SERVICES: Detoxification and acute care unit wherein the patient is under medical supervision. Evaluation unit to assess the best possible treatment plan based on individual psychological and social need. An intensive anti-substance 28-day treatment program comprised of: controlled group living, group and individual psychotherapy, social case work, recreational and occupational therapy, rehabilitation counseling and vocational rehabilitation treatment. An attempt is made to see each patient's family at admission and include them in the total treatment program. This acts as an introduction to the concept of continuing treatment in the community through out-patient clinics and other sources. Night treatment - providing residential support services for reentry to community life - counseling, vocational/career planning major emphasis.

FOLLOW-UP SERVICES: Out-patient clinics, family and relative services, residential facilities for both intermediate and long-term care.

SPECIAL SERVICE FOR CRIMINAL JUSTICE CLIENTS: Our agency works closely with Public Defenders, Probation and Parole Officers to ensure a continuous flow of information concerning the best interests of the parolee-patient. We are also a referral for TASC.

INTER-AGENCY SHARING: Special know-how in all respects of psycho-social and medical care of drug and alcohol dependency. Contact Joyce Gibson, R.N.

2) BLUE HILLS HOSPITAL RESIDENTIAL PROGRAM

2 Holcomb Street, Hartford, CT 06112  
Contact: Julie Crabbe  
Intake: N. Hunter, Senior Counselor

Phone: 238-6370  
Hours: 24 hours a day/7 days a week

ELIGIBILITY (AGE): Over 18 years of age  
(FINANCIAL): Determined by State Central Collections  
(OTHER): Drug dependent persons

AREA SERVED: Mental Health Region IV; Manchester to New Britain; Enfield to Berlin

INTAKE: New clients are taken in individually through Blue Hills hospital or directly to the residential program. Client does not need to have financial information available for the first meeting. Initial meeting lasts 45 minutes. If drug free, contact N. Hunter, Senior Counselor.

FEES: Sliding scale

SERVICES: 24-hour residential program for drug dependent persons over the age of 18 years. Individual, group and family counseling. G.E.D. training, D.V.R. assistance and employment/vocational counseling.

FOLLOW-UP SERVICES: Regularly scheduled outpatient contact.

3) OUTPATIENT AND AFTER CARE CLINIC

All patients will be referred to the After Care Unit by Blue Hills Hospital Inpatient Unit or the Residential Programs. All patients must be chronic drug or alcohol abusers, or who exhibit a life-style which is dysfunctional due to alcohol or drug abuse. Individual, group and family treatment will be provided during the hours of 8:30am - 4:00 Mondays and Sundays and 8:30-8:00 p.m. on Tuesday, Wednesday and Thursday.

B'NAI B'RITH CAREER AND COUNSELING SERVICES

85 Harrison Street, New Haven, CT 06515  
Contact: Arnold Lerner

Phone: 397-1964  
Hours: Monday - Friday and Sunday  
9:00 - 1:00 & 3:00 - 5:00 p.m.  
and by appointment

ELIGIBILITY: None  
AREA SERVED: Statewide  
INTAKE: Call for an appointment. Initial meeting lasts about twenty minutes.  
FEES: \$125.00 - fee adjustment can be made when necessary.  
SERVICES: Counseling for school and career programs. Battery of tests including interest inventories, reading assessment and psychological assessment. Career library available for browsing.  
FOLLOW-UP SERVICE: Fee includes follow-up interviews.  
STAFF: Bilingual staff is available. Contact Arnold Lerner for Yiddish or Ruth Newman for Spanish.

BOY SCOUTS OF AMERICA - FAIRFIELD COUNTY COUNCIL

362 Main Avenue, Norwalk, CT 06851  
Contact: Raymond F. Heck, Executive Director  
Richard McGrath, President

Phone: 847-2445  
Hours: 8:00 - 4:30 p.m. weekdays

ELIGIBILITY	CUB SCOUTS	SCOUTS	EXPLORERS
(AGE):	8-10	11 - 18	14 - 18
(SEX):	Male	Male	Male, Female

AREA SERVED: Darien, New Canaan, Wilton, Stamford, Westport, Weston, Norwalk, Sherman, New Fairfield, Brookfield, Danbury, Bethel, Newtown, Ridgefield, Redding, Easton, Fairfield, Trumbull, Monroe, Bridgeport, and Stratford.

INTAKE: Individual joins the neighborhood unit.

FEES: \$2.00 per year

SERVICES: Outdoor activities, advancement, weekly meetings, community service projects, career exploration, high adventure trips, exploring for High School students.

INTER-AGENCY SHARING: Eager to share special know-how in areas listed under SERVICES.

BOYS' CLUB, INC.

1037 East Main Street, Waterbury, CT 06705  
Contact: Mario Generali, Executive Director

Phone: 756-8104  
Hours: 9:00 a.m. - 9:30 p.m. Monday - Saturday

ELIGIBILITY (AGE): 6 - 21 years  
(SEX): Male  
AREA SERVED: Greater Waterbury area  
FEE: From \$3.00 grammar school age to \$20.00 for over 20 years of age.  
SERVICES: Recreational facilities  
INTER-AGENCY SHARING: Would be willing to share know-how in guidance

BOYS' CLUB OF NEW BRITAIN, INC.

150 Washington Street, New Britain, CT 06051  
Contact: John H. Karbonic, Executive Director

Phone: 229-2865  
Hours: 9:00-12:00/2:30-5:00/7-9 p.m.  
10:00 - 5:00 p.m. weekends

ELIGIBILITY (AGE): 5 - 16 years of age  
(SEX): Male

AREA SERVED: New Britain and Berlin

INTAKE: Financial information is not required for the first meeting. An appointment is not essential, but preferred.

FEES: Age 5 - 10 years: \$2.00; age 11 - 14 years: \$3.00. Fees adjustable when necessary.

SERVICES: Recreational facilities.

BOYS' VILLAGE, INC.

528 Wheelers Farms Road, Milford, CT 06460  
Contact: Donald A. Gaskill

Phone: 877:0300

ELIGIBILITY (AGE): 8 through 14 years  
(SEX): Male

AREA SERVED: All towns in Connecticut with priority given to towns in southern and central part of the state.

(continued on next page)

BOYS' VILLAGE, INC. (continued)

INTAKE: Initial meeting lasts about two hours. All referrals come through D.C.Y.S./Juvenile Court.

FEES: Decision made by State Department of Social Services.

SERVICES: Group living for 37 residents. Boys participate in community programs and attend public school. Agency is considered a community based residential treatment facility with emphasis on family therapy. Individual and group therapy, recreational on-grounds program.

FOLLOW-UP SERVICES: Three months aftercare.

INTER-AGENCY SHARING: Special know-how in developing programs of child care. Contact Michael Laragy, Assistant Director.

BRANFORD COUNSELING CENTER

33 Laurel Street, Branford, CT 06405  
 Contact: Barbara Gailey, Director

Phone: 481-4248  
 Hours: 9:00 - 5:00 p.m. weekdays

AREA SERVED: Branford only

INTAKE: Client does not need to have financial information available for the first meeting. Initial meeting lasts about one hour. Please call for an appointment.

FEES: None

SERVICES: Individual and group counseling, after-care (psychiatric hospitalization), family, diversion, parenting classes, alcohol and drug counseling, Medication Clinic and psychiatric consultation.  
Special service for criminal justice clients: Family therapy and juvenile diversion.

FOLLOW-UP SERVICES: Follow-up appointment, phone calls, especially if client withdraws against the advice of B.C.C.

INTER-AGENCY SHARING: Special know-how in the area of family counseling - contact Donald Paglia.

BRIDGE (THE) & JUNCTION TEN NINETEEN

90 North Main Street,  
 1019 Farmington Avenue, West Hartford, CT 06107

Contact: Ruth K. Freymann, Executive Director  
 Intake Person at Bridge: Cathy Nogas  
 Intake Person at Junction: Chris Brown

Phone: Bridge - 521-8035  
 Junction - 521-6890  
 Youthline - 561-3520  
 Hours: Bridge: 9:00-5:00 p.m. weekdays  
 Junction: 24 hours a day/seven days a week

ELIGIBILITY (AGE): Pre-adolescent/adolescent and parent

(continued on next page)

BRIDGE (THE) & JUNCTION TEN NINETEEN (continued)

AREA SERVED: Bridge - primary resource to West Hartford, semi-involvement surrounding towns. Junction 1019 - runaways from 8-town area - Avon, Bloomfield, Farmington, Newington, West Hartford, Wethersfield, Windsor, Rocky Hill. Also by referral through Probation Officers and D.C.Y.S. from Hartford, Tolland and Windham Counties.

INTAKE: Client does not need to have financial information available for the first meeting. Initial meeting lasts one hour. Can call for pre-screen, walk-in, be referred by self, counselor, school, police, clergy, etc. School contact West Hartford - referral through school personnel.

FEE: Depends on referral. Fees can be adjusted when necessary.

STAFF: Bilingual staff available for Spanish. Contact Suellen Aptman at Bridge

SERVICES: Counseling - individual, family and groups, Job Bank, drop-in centers at Charter Oak and Smith Schools, Youthline - a 24-hour telephone help line, youth services coordination, outreach, street-work, community education, crisis intervention and shelter for runaway youth, newsletter, positive youth development project, needs assessment, youth participation programs.

FOLLOW-UP SERVICES: Available - many of our programs are long term.

INTER-AGENCY SHARING: Special know-how in the following areas:

- Training for Crisis Intervention - Suellen Aptman
- Positive Youth Development - Ruth Freymann
- Training for Volunteers - Barbara Bazilian
- Parent Strengthening Groups - Cathy Nogas

BRIDGEPORT COMMUNITY DENTAL CLINIC

815 Pembroke Street, Bridgeport, CT 06608  
 Contact: Dr. John J. Siegler, Director

Phone: 576-7461  
 Hours: 9:00 - 4:00 p.m. weekdays

ELIGIBILITY (AGE): 4 - 24 years of age  
 (SEX): Male and female  
 (OTHER): Persons of all ages are eligible if on State Welfare.

AREA SERVED: Bridgeport only

INTAKE: Client does need to have financial information available for the first meeting. Initial meeting lasts 15 minutes.

FEES: None

STAFF: Bilingual staff available. Contact Margarita Siberon for Spanish.

SERVICES: Exam, X-rays, operative dentistry. Full of partial prosthesis available to Medicare patients only.

BRIDGEPORT DENTAL ASSOCIATION

60 Katona Drive, Fairfield, CT 06430  
Contact: Richard J. Fiorentino, Executive Secretary

Phone: 579-0588  
Hours: 9:00 - 5:00 p.m. weekdays

ELIGIBILITY: Dentist - Connecticut License

AREA SERVED: Bridgeport, Trumbull, Monroe, Stratford, Fairfield and Easton

FEES: \$25.00 per year per member

SERVICES: Information regarding dental health care delivery in service area and the handling of patient complaints.

BRIDGEPORT METHADONE MAINTENANCE PROGRAM

835 Washington Avenue, Bridgeport, CT 06604  
Contact: Tom Creed, Intake Coordinator

Phone: 333-4105  
Hours: 9:00 - 5:00 p.m. weekdays

ELIGIBILITY (AGE): 18 years of age and over with 2-year history of substance abuse.

AREA SERVED: Bridgeport, Stratford, Fairfield, Trumbull, Milford, Shelton, Monroe & Easton

INTAKE: Call for an appointment. Initial meeting lasts for 1 - 1½ hours.

FEES: \$7.50 weekly but can be adjusted when necessary.

STAFF: Bilingual staff available for Spanish.

SERVICES: Medical and health services; chemotherapy; individual, group and family counseling; vocational/educational training and placement.

INTER-AGENCY SHARING: Contact Director for information.

BRIDGEPORT REGIONAL CENTER

115 Virginia Avenue, Bridgeport, CT 06610  
Contact: Laura Wardner, Director of Social Service

Phone: 579-6256  
Hours: 8:30 - 4:30 p.m. weekdays

ELIGIBILITY (OTHER): Mentally retarded

AREA SERVED: Bridgeport, Stratford, Fairfield, Easton, Trumbull, Monroe, and Milford

(continued on next page)

BRIDGEPORT REGIONAL CENTER (continued)

INTAKE: Client does not need to have financial information available for the first meeting. Initial meeting lasts about one hour. There is a pre-screening, diagnostic testing where necessary (medical psychological, speech, social service).

FEES: No cost for outpatient services. Residential rates according to statutes. Fee adjustment can be made when necessary.

SERVICES: Diagnostic studies, psychological services, social service, counseling, speech therapy, residential, foster home and group home placement. Functional program for severely handicapped children and adults, early intervention program (infants and families), residential unit for multiple handicapped children, group home, mildly and moderately retarded adults.

FOLLOW-UP SERVICES: As needed and/or requested by retarded client or family.

STAFF: Bilingual staff is available for Spanish.

INTER-AGENCY SHARING: Special know-how in the area of mental retardation - contact person for speaker would be: Superintendent, Edward C. Gernat. For case consultation contact Laura Wardner, Director, Social Services.

BRIDGEPORT'S TUTORING & COUNSELING CENTER OF CONNECTICUT

893 Clinton Avenue, Bridgeport, CT 06604  
Contact: Gerhard Coler, Ph.D

Phone: 333-2611  
Hours: 9:00 - 5:00 weekdays

AREA SERVED: Statewide

ELIGIBILITY: None

INTAKE: Financial information is not required for the first meeting. Initial intake meeting lasts one hour. Call for an appointment.

FEES: To be determined.

STAFF: Bilingual staff is available for German. Other translators available.

SERVICES: Tutoring, counseling, information and referral, special education.

FOLLOW-UP SERVICES: Available if requested or required.



BRIDGEWAY, INC.

317 South Main Street, Torrington, CT 06790 Phone: 482-7826  
Contact: Cynthia Bacon, Director Hours: Residential: 24 hours a day/  
Intake: Janet Levy, Assistant Director 7 days a week

ELIGIBILITY  
(AGE): Over 18 years of age.  
(OTHER): We service people with emotional and psychiatric problems - please stipulate that our lease prohibits us from accepting people directly from correctional facilities. We are a psychiatric half-way house and most of our referrals come from Fairfield Hills Hospital.

AREA SERVED: Preference given to Region #5 and more specifically catchment area #22 (Northwestern part of Connecticut) if no appropriate referrals can accept from rest of Connecticut.

INTAKE: Client does not need to have financial information available for the first meeting. Initial meeting lasts for about one hour. Have therapist contact us for application forms, When completed and returned an appointment will be made for an interview.

FEES: \$45.00 per week for room and board.

SERVICES: 24-hour supportive residential environment. Group and individual meetings; referrals to appropriate social service agencies (D.V.R., Social Security, CETA, etc.); activities of daily living, etc. to help people in becoming self-sufficient and independent community members after a 6-12 month stay.

FOLLOW-UP SERVICES: Supportive to ex-residents who remain in area.

BRISTOL COMMUNITY ORGANIZATION, INC.

83 Laurel Street, Bristol, CT 06010 Phone: 584-2725  
Contact: Alfred L. Messier, Executive Director  
Intake: Each program component has its own intake person. Hours: 9:00 - 5:00 p.m. weekdays

ELIGIBILITY  
(FINANCIAL): Must meet poverty guides of the program's grantor.  
(OTHER): Must meet those requirements specific to each program.

AREA SERVED: Bristol, Plymouth, Terryville, Burlington (some programs also cover Farmington and Plainville)

INTAKE: Financial information is not required for the first meeting. Although an appointment is not essential, it is preferred.

FEES: None

STAFF: Bilingual staff is available for Spanish and French.

SERVICES: Basic necessities and emergency services, counseling, crisis intervention, information and referral, recreation, transportation, youth services.

FOLLOW-UP SERVICES: Are provided in the Neighborhood Services and Manpower components as part of internal program monitoring.

(continued on next page)

BRISTOL COMMUNITY ORGANIZATION, INC. (continued)

INTER-AGENCY SHARING: Would be willing to share special know-how in the following areas:  
Weatherization and Energy Related Crisis Assistance - Marion Bull  
Community Organization and Counseling Services - Thomas Morrow  
Employment and Training - Matt DiVenere

BRISTOL HOSPITAL (MENTAL HEALTH SERVICES)

Brewster Road, Bristol, CT 06010 Phone: 589-2000, Ext. 206  
Contact: Hewitt Rivera, Administration Director  
Intake: Paul Finsmith Hours: 8:00 - 9:00 p.m. weekdays

ELIGIBILITY  
(AGE): 12 years and over

AREA SERVED: Berlin, Bristol, Burlington, Plainville, Plymouth/Terryville, New Britain, Southington, Statewide as needed.

INTAKE: Client does not need to have financial information available for the first meeting. Initial meeting lasts about one and one-half hours. Call for appointment, but crisis intervention available 24 hours a day, seven days a week.

FEES: Sliding scale (outpatient)

STAFF: Bilingual staff available for Spanish and French - use above contacts.

SERVICES: Outpatient; inpatient; consultation; education and training; crisis intervention; adolescent outreach; nutrition program; follow-up care; family planning; child abuse prevention; community Social Club; alcohol detoxification; rehabilitation; alcohol education.

FOLLOW-UP SERVICES: Program for State hospitalized psychiatric patients and all registered Bristol Hospital Mental Health Service patients.

INTER-AGENCY SHARING: Would be willing to share special know-how in areas covered under SERVICES, contacts as above.

BROTHERHOOD ALCOHOLISM TREATMENT CENTER

56 Coventry Street, Hartford, CT 06112 Phone: 728-6602  
Contact: Phil Muisener, Director of Counseling Hours: 8:30 - 4:30 p.m. weekdays

ELIGIBILITY  
(AGE): Over 18 years  
(OTHER): Male or female with alcohol abuse problem

AREA SERVED: All of Hartford County plus any surrounding towns.

INTAKE: Client does not need to have financial information available for the first meeting.  
(continued on next page)

BROTHERHOOD ALCOHOLISM TREATMENT CENTER (continued)

INTAKE: Initial meeting lasts about one hour. Referral from an agency is a requirement. (cont'd.) Please call for an appointment.

STAFF: Bilingual staff is available for Spanish. Contact Helen Figourea.

SERVICES: Individual counseling, group therapy, vocational counseling and job placement given in a halfway treatment center for recovering alcoholics. Special service for criminal justice clients: We do service criminal justice clients upon referral through either the Regional Coordinator or the Institution itself.

FOLLOW-UP SERVICES: Determined on an individual basis at present time.

BUSINESS RESOURCE CENTER OF CONNECTICUT, INC.

10 Middle Street, 8th Floor, Bridgeport, CT 06604 Phone: 579-1776  
 Contact: Clarence Williams Hours: 8:30 - 5:00 p.m.

ELIGIBILITY (OTHER): Must be a minority going into business, or in business

INTAKE: Client does not need to have financial information available for the first meeting. Initial meeting lasts 1/2 - 1 hour. An appointment is necessary.

FEES: None

STAFF: Bilingual staff is available. Contact Victor Irizarry for Spanish.

SERVICES: Management and technical assistance

FOLLOW-UP SERVICES: Assistance in developing proposed business plan.

INTER-AGENCY SHARING: Available on a limited and case-by-case basis.

C.A.C.D., INC. (COMMUNITY ACTION COMMITTEE OF DANBURY, INC.)

57 North Main Street, Suite 210, Danbury, CT 06810 Phone: 744-4700  
 Contact David L. Gaither, Executive Director Hours: 9:00 - 5:00 p.m. weekdays

ELIGIBILITY (FINANCIAL): Within poverty guidelines for all services except Day Care services, and some fuel assistance programs.

AREA SERVED: Bethel, Bridgewater, Brookfield, Danbury, Kent, New Fairfield, New Milford, Newtown, Redding, Ridgefield, Roxbury, Warren, Washington and Sherman

INTAKE: Client does not need to have financial information available for the first meeting. No appointment necessary, but helpful. Information provided to walk-in and telephone clients. Procedures vary according to service.

FEES: No cost, except sliding scale for Day Care.

SERVICES: Community Action operates 21 different human resource programs throughout the Housatonic Valley Region. Neighborhood Services Center, Comprehensive Training Services, Spanish Learning Center, Meals-on-Wheels, Elderly Nutrition Program, Senior Activities Program, Summer Education and Recreation Program, Summer Lunch Program, Spanish Summer Program, Action Day Care, Isaac Day Care, Head Start, Home Winterization Program, Emergency Fuel Loan Program, Volunteer Bureau, Youth Support Project, Full Year Youth Employment, Summer Youth Employment, Adult Community Employment, Public Service Employment and V.T.S.T.A.

FOLLOW-UP SERVICES: Staff conduct follow-up with clients and/or referral source.

STAFF: Bilingual staff is available.

C.A.C.D., INC. (COMMUNITY ACTION COMMITTEE OF DANBURY, INC.) - WORK EXPERIENCE DEVELOPMENT CENTER

139 Main Street, Danbury, CT 06810 Phone: 743-2229  
 Contact: Curtis Forbes, Program Coordinator Hours: 8:30 - 5:00 p.m. weekdays

ELIGIBILITY (AGE): 22 years and over  
 (FINANCIAL): CETA Title II-B eligibility

AREA SERVED: Bethel, Brookfield, Danbury, Newtown, New Milford, Ridgefield, Redding and New Fairfield.

INTAKE: Client does need to have financial information available for the first meeting. Initial meeting takes about 20 minutes. Call for further information.

FEES: None

SERVICES: The Adult Work Experience Program provides: meaningful part-time work experience to disadvantaged senior citizens and other adults; counseling and supportive services to program enrollees; information on other social services available to senior and economically disadvantaged adults, assists enrollees in job placement in non-subsidized fields of employment.

FOLLOW-UP SERVICES: In house procedure - call for additional information.

C.A.R.F. (CONNECTICUT ASSOCIATION OF RESIDENTIAL FACILITIES)

10 Irving Street, Hartford, CT 06112  
Contact: Ron Cretaro, Executive Director

Phone: 247-4378

AREA SERVED: Statewide

SERVICES: Coordinating agency for halfway houses, group homes and community residential treatment centers for alcohol, criminal justice, drug, juvenile, mental health and mental retardation. Organizational and individual memberships available.

Goals: to foster the growth and development of community-based residential programs through training, public education and advocacy.

CARF works in these ways:

1. publication of a monthly newsletter; publication of an informational and referral DIRECTORY OF COMMUNITY-BASED RESIDENTIAL PROGRAMS IN THE STATE (call for ordering information);
2. development of a resource library;
3. implements public education and community awareness programs using all media, providing speakers for civic group meetings, school classes and assemblies;
4. plans statewide meetings and specialized seminars;
5. coordination of training programs for staff of community-based residential facilities;
6. liaison and coordination work with public and private agencies;
7. advocacy and legislative monitoring for community-based residential programs.

INTER-AGENCY SHARING: Technical assistance for developing new community-based residential programs.

C.E.T.A. ADMINISTRATION - NEW HAVEN

270 Orange Street, New Haven, CT 06510  
Contact: Esther Griffin for Intake  
Joseph N. Marci - Manpower Administrator

Phone: 777-5964 (Intake)  
777-5830 (Manpower Administrator)  
Hours: At 640 Chapel Street - Monday - Friday 8:30 - 4:30 p.m.

ELIGIBILITY (AGE): 16 years and up  
(FINANCIAL): Economically disadvantaged. Must meet CETA eligibility requirements.

AREA SERVED: Hamden, North Haven, New Haven, Wallingford, Woodbridge

INTAKE: Client does need to have financial and residency information available for the first meeting. Initial meeting lasts 30-45 mins. No appointment necessary - pre-screening and application needed.

FEES: None

STAFF: Bilingual staff available for Spanish and Italian.

(continued on next page)

C.E.T.A. ADMINISTRATION - NEW HAVEN (continued)

SERVICES: A variety of skill-training and employment preparation programs.  
FOLLOW-UP SERVICES: Follow-up unit is integral part of CETA operations - reports to Manager, Services.

Central Intake Unit (CIU)  
Connecticut State Employment Service  
640 Chapel Street  
New Haven, CT 06510  
Tel: 777-5964  
Intake Service Supervisor: Esther Griffin

Classroom Training (CRT)  
New Haven Skill Center  
240 Cedar Street  
New Haven, CT 06519  
Tel: 777-5908

Out-of-School Work Experience (OSWE)  
240 Cedar Street  
New Haven, CT 06519  
Tel: 777-5908

In-School Work Experience (ISWE)  
240 Cedar Street  
New Haven, CT 06519  
Tel: 555-5908  
Manager Training - Lou D'Antonio

Central Job Development (CJDU)  
Connecticut State Employment Service  
634 Chapel Street  
New Haven, CT 06510  
Tel: 789-7773  
Acting Manager - Larry Amendola

Day Care  
285 Dixwell Avenue  
New Haven, CT 06511  
Tel: 777-5910  
Supervisor - Bonnie Bell

Follow-up  
650 Chapel Street,  
New Haven, CT 06510  
Manager Services - Pauline Scipio

NEW HAVEN CONSORTIUM: Hamden, New Haven, Wallingford, Woodbridge, North Haven

C.E.T.A. ADMINISTRATION - WATERBURY

20 South Elm Street, Waterbury, CT 06702  
Contact: Marguerite Raymo, Director of Client Services  
Intake: Rosanne Brilliant  
Phone: 574-6971  
Hours: 8:30 - 4:30 p.m. weekdays

AREA SERVED: Waterbury

ELIGIBILITY (AGE): 17 years and up  
(SEX): Male and female  
(FINANCIAL): Economically disadvantaged  
(OTHER): Must meet CETA eligibility requirement

(continued on next page)

C.E.T.A. ADMINISTRATION - WATERBURY (continued)

INTAKE: Client does need financial information available for the first meeting. Initial meeting lasts approximately 20 minutes. An appointment is required.

FEES: None

STAFF: Bilingual staff available for Spanish and French.

SERVICES: Employment and training; classroom and on-the-job training.

C.E.T.A. CLASSROOM TRAINING

41 South Main Street, South Norwalk, CT 06854 Phone: 853-6955  
 Contact: Manuel Pantoya, Interviewer Hours: 8:30 - 4:30 p.m. weekdays

ELIGIBILITY (AGE): 18 years and over  
 (FINANCIAL): CETA Title IIB. Must be economically disadvantaged or under-employed.

AREA SERVED: Norwalk, Westport, Weston, Wilton, New Canaan

INTAKE: Client does need financial information available for first meeting. Initial meeting lasts about one hour. Call for appointment.

FEES: None

STAFF: Bilingual staff available. Contact Manuel Pantoya for Spanish

SERVICES: Four vocational classes: clerical, machine trades, electronic assembly and pre-vocational. Individual referral when warranted.  
Special service for criminal justice clients: We work with Pre-Trial Intervention.

FOLLOW-UP SERVICES: Graduates as well as employers are contacted for follow-up.

INTER-AGENCY SHARING: Special know-how in the area of CETA training.

C.R.E.C. (CAPITOL REGION EDUCATION COUNCIL)

212 King Philip Drive, West Hartford, CT 06117 Phone: 236-0693  
 Contact: John J. Allison, Jr., Executive Director Hours: 8:30 - 5:00 p.m. weekdays  
 Also residential 24 hour/7 days a week capability

ELIGIBILITY (AGE): Resident Pre-school to 21 years of age

(continued on next page)

C.R.E.C. (CAPITOL REGION EDUCATION COUNCIL) (continued)

AREA SERVED: 29 towns of Capitol Region, plus Burlington, Hartland, Harwinton, Plainville, New Britain, Portland, Southington, Bristol and tentatively New Hartford

INTAKE: Must involve the client's Board of Education

FEES: None - payment by Board of Education (except residential costs may be shared by D.C.Y.S. and parent)

SERVICES: The primary purpose of the Capitol Region Education Council is to encourage co-operative educational programs by considering problems and opportunities affecting public school systems within the Capitol Region in a coordinated effort to improve the quality of public education. The Council functions as a forum to present and discuss educational matters of relevance to the Capitol Region. In addition, it develops plans to meet identified regional problems and carries the task to fulfillment by implementing appropriate programs such as: educational program planning; computerized guidance instruction services; programs and resources for gifted and talented; educational evaluation assistance; pre-school and integrated classes for handicapped children; curriculum development; career education program development; work experience programs for in-school youth; residential special education; inservice training and staff development for educators.

FOLLOW-UP SERVICES: Consultation to help student to return to home school.

STAFF: 265 staff members. Bilingual staff is available. Contact John J. Allison, Jr., Executive Director, C.R.E.C.

INTER-AGENCY SHARING: Willing to share the expertise or special know-how of the following staff members:  
 Special Education: Virginia O'Brien; Alternative Education: John J. Allison  
 Research & Development: Jackson Schonberg; Staff Development and Teacher Resources: Charles Haller

C.R.E.C. (CAPITOL REGION EDUCATION COUNCIL) - RESIDENTIAL EDUCATION CENTER

474 School Street, East Hartford, CT 06108 Phone: 569-4780  
 Contact: Myron A. Smith, Director Hours: 8:00 - 5:00 p.m. weekdays  
 Intake: Dr. Wayne T. Smith, Assistant Director of Clinical Services

AREA SERVED: Capitol Region and statewide

ELIGIBILITY (AGE): 8 - 18 years  
 (SEX): Male and female  
 (FINANCIAL): D.C.Y.S./LEA

INTAKE: Client does not need financial information available for the first meeting. Initial meeting lasts approximately 2 hours. An appointment is required.

FEES: None under 94-142

SERVICES: Residential and Day Treatment - Teaching Family Treatment Model



C.Y.O. BOYS' HOME

175 Harriet Street, Bridgeport, CT 06608 Phone: 366-9434  
Contact: Bobby Alexander, Director Hours: 9:00 - 6:00 p.m. weekdays

ELIGIBILITY (AGE): 14 - 18 years (SEX): Male  
AREA SERVED: Statewide  
INTAKE: Client does not need to have financial information available for the first meeting. Initial meeting lasts 1 - 2 hours. Send social and psychological summary to determine if client is appropriate for program. Set up pre-placement screening. Will advise within five days of decision to accept or reject client.  
STAFF: Bilingual staff available. Contact Gladys Crespo (Spanish) or John Marek (Polish)  
SERVICES: Individual and group counseling, child guidance clinic, Department of Vocational Rehabilitation, family counseling.  
FOLLOW-UP SERVICES: Close follow-up of residents terminated from program for period of six months.  
FEES: \$683.00 - no fee adjustment.

CALL FOR ACTION - WELI - RADIO

P.O. Box 85 (mailing address New Haven, CT 06501) Phone: 281-1011 & 24-hour tape message  
Contact: Rita Levine, Director Hours: 9:30-11:30 a.m. Monday-Thursday  
Summer: reduced schedule

ELIGIBILITY: None  
AREA SERVED: Statewide  
INTAKE: By phone - if by mail, client should be available during phone hours for follow-up conversations.  
FEES: None  
SERVICES: Confidential consumer complaint specialists. Calls for assistance with any problems may be made. Caller referred to the appropriate agency which can best aid him in solving the problem. All conversations are confidential. A follow-up is made to assure that the client has received the aid necessary to solve his/her problem. Airing on radio of community problems and needs based on files. Free Speakers Bureau.  
FOLLOW-UP SERVICES: Complete information, referral and ombudsman service with a national network available for out of state problems. Experts in consumer and red tape problems. Intensive follow-up is made on each problem until resolution is found or until problem is fully researched and proper procedure recommended.

CANTON VALLEY COUNSELING SERVICE

Box 174, Route 44, Canton, CT 06019 Phone: 693-0676  
Contact: Al Pietrowski, Director Hours: 9:00 - 7:00 p.m. weekdays  
Intake: Al Pietrowski

AREA SERVED: Canton, New Hartford, Avon, Farmington, Simsbury, Winsted, Torrington & Bloomfield  
ELIGIBILITY: None  
INTAKE: Client does not need to have financial information available for the first meeting. Initial meeting lasts approx. 60 minutes. Call for an appointment.  
FEES: \$25.00 - \$45.00. Fees can be adjusted when necessary.  
SERVICES: Individual, marriage and family, group counseling, vocational assertiveness training.  
INTER-AGENCY SHARING: Willing to share expertise in above SERVICE areas - contact Al Pietrowski.

CAPITOL REGIONAL MENTAL HEALTH CENTER

2 Holcomb Street, Hartford, CT 06112 Phone: 566-7330  
Contact: Amos Smith - Social Worker, Forensic Unit Hours: 8:30 - 4:30 p.m. weekdays  
Intake: Alice Eisenberg Tuesday & Thursday until 7:00 p.m.

ELIGIBILITY (AGE): 18 years and over  
AREA SERVED: Residents of the Capitol Region from the following towns: Andover, Bolton, Ellington, Hebron, Manchester, Somers, South Windsor, Stafford, Tolland, Union, Vernon, East Hartford, Glastonbury, Hartford, Newington, Rocky Hill, Wethersfield, Bloomfield, East Granby, East Windsor, Enfield, Granby, Suffield, Windsor Locks, Avon, Canton, Windsor, Farmington, Simsbury, West Hartford.  
INTAKE: Client does need to have financial information available for the first meeting. Initial meeting lasts about 45 minutes. Call for an appointment. There may be a brief waiting period.  
FEES: Sliding scale  
SERVICES: Outpatient services: individual therapy on short/long term basis. Group psychotherapy on a weekly, bi-weekly or monthly basis. Family therapy, marital counseling; Day Treatment service: Monday-Friday 9:00 a.m. - 3:00 p.m.; medications when needed. There is a pharmacy for clients on site where prescribed medications can be obtained. Special service for criminal justice clients: Specialized Forensic Worker who functions as a liaison with the Public Defender's Office, Department of Probation and Department of Parole.  
FOLLOW-UP SERVICES: Are limited to people who fail to keep an appointment. They will be contacted by phone or letter. Referral, if necessary, to another agency.  
STAFF: Bilingual staff is available. Contact Milagros Garcia for Spanish.  
INTER-AGENCY SHARING: Special know-how in the area of mental health - engaging the resistive client in therapy.

CAREER APTITUDE TESTING, LTD.

13 Kendall Terrace East, Danbury, CT 06810  
Contact: Barry Gale, President

Phone: 743-3000 & 744-2259  
Hours: 9:00 - 5:00 p.m. weekdays -  
occasionally Saturday

ELIGIBILITY  
(AGE):

Grade Nine thru Freshman in College and women re-entering the job market.

AREA SERVED:

Presently service 110 high schools and colleges from coast to coast and women's groups.

INTAKE:

New clients are taken in in a group. Intake is usually done at the school. However, some small groups can arrange to have intake done at our office.

FEES:

\$60.00 for testing evaluation. Third party payments are acceptable.

SERVICES:

- 1) Test evaluation of strengths and weaknesses for careers.
- 2) Suggestions for specific careers given.
- 3) We have a bibliography of career sources pertaining to client's strengths and weaknesses.
- 4) Training in individual career awareness, developing career programs, and evaluating the job market.

CAREER CENTER - ROGER LUDLOWE HIGH SCHOOL AND ANDREW WARDE HIGH SCHOOL

Unquowa Road, Fairfield, CT 06430  
Contact: Steven Solomon (Ludlowe)  
Joyce Cohen (Warde)

Phone: 255-0421 Ext. 338 (Ludlowe)  
255-0421 Ext. 375 (Warde)

Hours: 7:35 - 2:35 p.m. weekdays  
Thurs. evenings - 7-9:00 (Ludlowe)  
Tuesday evenings- 7-9:00 (Warde)

ELIGIBILITY  
(AGE):

Adults: All adults within the Fairfield community above the age of 16 years.  
High School Students: From public and private schools in Fairfield.

(OTHER):

Must be a Fairfield resident.

AREA SERVED:

Fairfield

INTAKE:

New clients are taken in individually. Initial meeting lasts about 30 minutes. No appointment is necessary.

FEES:

None

SERVICES:

- Occupation exploration materials/microfilm
- Guidance Information Service Computer Program
- College/Vocational Technical reference books
- College/Vocational Technical catalogs/microfilm
- Career films/filmstrips
- Career resource materials
- Career Interest Tests

Our focus primarily directed to those who wish to enter or re-enter the world of work, make career changes, actively seek employment or further their education and training.

Parents will have the opportunity to work with their High School age students on career and post secondary school planning.

CARVER (G.W.) MULTI SERVICE CENTER

7 Academy Street, Norwalk, CT 06850  
Contact: Richard N. Fuller, Executive Director

Phone: 838-4305  
Hours: Mon/Wed/Friday 8:30 - 7:00 p.m.  
Tues & Thursday 8:30 - 9:00 p.m.

AREA SERVED:

Norwalk, Wilton/Weston and Westport, Darien & New Canaan

INTAKE:

Client does not need to have financial information available for the first meeting. Initial meeting lasts about 10 mins. There is an application; walk-in.

FEES:

Membership: \$3.00, \$5.00, \$10.00, \$15.00 and \$25.00. Fee adjustment can be made if necessary.

SERVICES:

Recreation (physical activity), games, remediation counseling, outreach, community organization, social work, nutrition for seniors, summer camp, after school, pre-school (one-to-one), information and referral, arts and crafts, tutoring, various clubs, sewing, scouts, drawing, most are in operation or are planned to be.

FOLLOW-UP  
SERVICES:

Are provided in some cases.

CASEY FAMILY PROGRAM EAST

102 Bank Street, Bridgeport, CT 06604  
Intake: Social Worker

Phone: 334-6991  
Hours: 9:00 - 5:00 p.m. daily

ELIGIBILITY  
(AGE):

3 - 13 years

(SEX):

Male and female

AREA SERVED:

Greater Bridgeport, Norwalk, Milford, New Haven

INTAKE:

Client does not need financial information available for the first meeting. An appointment is preferred.

SERVICES:

Foster care placement

INTER-AGENCY  
SHARING:

Would be willing to share expertise in foster care placement.

CATHOLIC CHARITIES - MIDDLETOWN

33 St. John Square, Middletown, CT 06457  
Contact: Miss Angela C. Scirpo, District Secretary

Phone: 346-9611  
Hours: 9:00 - 5:00 p.m. weekdays  
Evenings & weekends by appointment

ELIGIBILITY:

None

AREA SERVED:

Middlesex County and the town of Marlborough

(continued on next page)

CATHOLIC CHARITIES - MIDDLETOWN (continued)

INTAKE: Client does need to have financial information available for the first meeting. Initial meeting lasts one hour. Additional intake procedures utilized are: telephone referrals or in person contacts are interviewed by a social worker. An application is made, the problem identified and type of service requested is defined.

FEES: Counseling and Adoption fees are based on a sliding scale.

SERVICE: Counseling is available for expectant parents both single and married; parent-child difficulties; pre-marital and marital problems; couples seeking foreign or in-country adoption service; infants and children in need of temporary foster care. In general, service is available to any individual or family in crisis regardless of race, ethnic background or religion.

FOLLOW-UP SERVICES: Counseling.

CATHOLIC CHARITIES - NEW LONDON

Catholic Charities, Inc.,  
10 Pearl Street, New London, CT 06320  
Contact: Sister Carla Hopkins, District Secretary  
Intake: Sister Carla Hopkins

Phone: 443-5328  
Hours: 9:00 - 4:00 p.m. weekdays

ELIGIBILITY: None

AREA SERVED: Lyme to Rhode Island and north to Uncasville

INTAKE: Client does need to have financial information available for the first meeting. Initial meeting lasts about thirty minutes.

FEES: Usually none

STAFF: Bilingual staff available. Contact Sister Carl Hopkins (Spanish and French)

SERVICES: Family assistance in relation to:  
1) courts, jails, legal system  
2) hospitals, doctors, clinics, etc.  
3) social agencies, public and private  
4) housing  
5) employment  
6) temporary shelter  
7) supportive services  
8) unwed mothers  
9) financial difficulties  
10) emergency assistance  
11) Thrift Shop  
12) advocacy re: human rights and dignity at all levels

FOLLOW-UP SERVICES: Whenever it is deemed necessary

CATHOLIC CHARITIES - NORWICH

11 Bath Street, Norwich, CT 06360  
Contact: Rev. Robert E. McNulty, Director

Phone: 889-8346 - After hours 464-7251  
Hours: 8:30 - 4:30 p.m. weekdays

ELIGIBILITY: Resident

AREA SERVED: Windham, Willimantic, Tolland, Lebanon, Scotland, Columbia, Andover, Hebron, Coventry, Mansfield, Chaplin, Hampton, Bolton, Vernon, Ellington, Union, Willington, Ashford, Somers, Stafford, Eastford

INTAKE: Client does need financial information available for first meeting. Initial meeting lasts about one hour. No appointment necessary.

FEES: Sliding scale. Fees adjusted when necessary.

SERVICES: Counseling and casework services to: unmarried mothers, couples in marital conflict, families with parent-child relationship difficulties, individuals with personality adjustment problems. Also serve couples seeking to adopt and maintain a limited number of foster (adoption grooming) homes.

CATHOLIC FAMILY SERVICES - ANSONIA

350 East Main Street, Ansonia, CT 06401  
Contact: Lorraine O'Callaghan, District Director

Phone: 735-6473  
Hours: 8:30 - 4:30 p.m. weekdays  
plus one evening a week

ELIGIBILITY: None

AREA SERVED: Ansonia, Derby, Seymour & Oxford

INTAKE: Client should preferably have financial information available for first meeting but this is not absolutely necessary. Initial meeting lasts about one hour. Please call for an appointment.

FEES: Based on income and number of persons in family. Can be adjusted when necessary.

SERVICES: Experienced counselors provide guidance for a variety of problems including marital conflicts, parent-child difficulties, individual adjustment problems, problems related to physical or emotional health, unwed parenthood, adjustment or living difficulties of the aged, adoption and teenage pre-marital counseling.

To families whose difficulties are related to problems drinking, Catholic Family Services will provide counseling and when necessary, referral to the appropriate community alcoholism programs.

CATHOLIC FAMILY SERVICES - ANSONIA - HOST HOME PROGRAM

350 East Main Street, Ansonia, CT 06401  
Contact: Susan J. Montague, Caseworker

Phone: 735-2296  
Hours: 8:30 - 4:30 p.m. weekdays

AREA SERVED: Ansonia, Oxford, Derby, Seymour, Shelton

(continued on next page)

CATHOLIC FAMILY SERVICES - ANSONIA - HOST HOME PROGRAM (continued)

ELIGIBILITY (AGE): 12 - 17 years  
 (OTHER): Youth in crisis or near-crisis situations needing temporary shelter.

INTAKE: Client does not need to have financial information available for the first meeting. Initial meeting lasts approximately 1 - 1½ hours. An appointment is preferred.

SERVICES: Temporary housing, guidance and professional concern to runaway youth in crisis. On-going counseling with youths and families and agency linkages/referrals.

FOLLOW-UP SERVICES: Client tracking and inter-agency networking are documented.

INTER-AGENCY SHARING: Willing to share special know-how in the areas of Host-Home recruitment, youth and family counseling on crisis intervention basis and youth advocacy.

CATHOLIC FAMILY SERVICES - DANBURY

Catholic Family & Community Service,  
 111 Main Street, Danbury, CT 06810  
 Contact: Raymond Shocki, Casework Supervisor

Phone: 743-4412  
 Hours: 9:00 - 5:00 p.m. weekdays  
 Mon. & Tues. evenings till 8:30 p.m.

AREA SERVED: Danbury, Bethel, Newtown, Redding, New Fairfield, Brookfield, Georgetown, Ridgefield, New Milford

ELIGIBILITY: None

INTAKE: Client does need to have financial information available for first meeting. Initial meeting lasts one hour or more depending on individual case. Appointment preferred.

FEES: Sliding scale, based on income and family size.

SERVICES: Community support, counseling, crisis intervention, residential and emergency facilities for pregnant mothers, youth services.

FOLLOW-UP SERVICES: Are provided where deemed necessary.

INTER-AGENCY SHARING: Would be willing to share special know-how in area of Family Life Education, i.e. instruction on how to formulate and run a parenting group.

CATHOLIC FAMILY SERVICES - HARTFORD - COMMUNITY CORRECTIONS UNIT

Catholic Family Services, Inc.,  
 896 Asylum Avenue, Hartford, CT 06105  
 Contact: Chris Adams, Intake Worker

Phone: 522-8241  
 Hours: 8:45 - 5:00 p.m. weekdays  
 Tuesday evenings

ELIGIBILITY: No requirements.

(continued on next page)

CATHOLIC FAMILY SERVICES - HARTFORD - COMMUNITY CORRECTIONS UNIT (continued)

AREA SERVED: Greater Hartford

INTAKE: Client does not need financial information available for first meeting. Initial meeting lasts 10 to 30 minutes, depending on nature of service. Some pre-screening is done by receptionist. Intake Worker handles intake application.

FEES: Sliding scale

SERVICES: Social services: unwed mothers, adoption assistance, individuals in Asylum Hill area and the South End, marriage evaluations in the Catholic Church, family life education, outreach in Simsbury, Dutch Point (Hartford), Nelton Court (Hartford), Bellevue Square (Hartford), Travelers Aid and Hispanic Institute. Special service for criminal justice clients: Correction unit assists inmates being discharged from Hartford Correctional Center. Services include individual, family and group counseling. Will refer to appropriate agencies for employment, housing and social services. Intake is done through PREP counselor at the Correctional Center 30 days prior to release. Service is free and voluntary. Contact: Cruz Marrero or Chris Adams.

FOLLOW-UP SERVICES: Home visits.

STAFF: Bilingual staff available for Spanish, Vietnamese and Italian.

INTER-AGENCY SHARING: Special know-how in family life education, contact Ms. Lavora Tucker. Corrections, resource identification and re-entry services, contact the staff of the Corrections Unit. For information on Spanish culture, contact Barbara Candaes at Hispanic Institute.

CATHOLIC FAMILY SERVICES - HARTFORD - THE INSTITUTE FOR THE HISPANIC FAMILY (HISPANIC INSTITUTE)

Catholic Family Service,  
 160 Main Street, Hartford, CT 06106

Phone: 725-1124  
 Hours: 9:00 - 5:00 p.m. weekdays

ELIGIBILITY: None

AREA SERVED: Capitol Region

INTAKE: Initial meeting lasts approximately 30 minutes.

STAFF: All staff bilingual

SERVICES: Advocacy, counseling, crisis intervention, family life education.

INTER-AGENCY SHARING: Part of our service is education and consultation. Interested parties should contact Barbara Candaes. Fees negotiable.



CATHOLIC FAMILY SERVICES - MILFORD

203 High Street, Milford, CT 06460

Phone: 874-6270 or 874-3301  
Hours: 9:00 - 5:00 p.m. weekdays

ELIGIBILITY (AGE): Over 6 years of age  
AREA SERVED: Milford, Devon, Woodmont  
INTAKE: Client does not need to have financial information available for the first meeting. Initial meeting lasts one hour. Please call for an appointment.  
FEES: Sliding scale. No one denied service because of inability to pay. Fees can be adjusted when necessary.  
SERVICES: Counseling and family life education; adoption; foster home for infants; pre-marital evaluation; help to unwed parents. Special service for criminal justice clients: LEAA grant for youth development.

CATHOLIC FAMILY SERVICES - NEW BRITAIN - CRIMINAL JUSTICE PROGRAM

90 Franklin Square, New Britain, CT 06051  
Contact: Reggie Williams or Intake Worker

Phone: 225-3561  
Hours: 9:00 - 5:00 p.m. weekdays  
Wednesday until 6:30 p.m.

ELIGIBILITY: Community at large and those returning to the community from institutions  
AREA SERVED: New Britain, Plainville, Berlin  
INTAKE: Clients do not need financial information available for first meeting. Initial meeting lasts about one hour. If possible, please call for an appointment.  
FEES: Sliding scale - no fees to criminal justice clients  
SERVICES: Individual and family counseling; housing; job development; legal services; limited financial assistance.  
FOLLOW-UP SERVICES: Provided  
STAFF: Bilingual staff available for Spanish, Polish, French. Contact Reggie Williams  
INTER-AGENCY SHARING: Special know-how in the following areas: counsel on developing community advisory groups and board of directors; general counsel on criminal justice issues - contact Reggie Williams. Advise groups in family counseling - contact Jackie O'Brien.

CATHOLIC FAMILY SERVICES - NEW HAVEN

478 Orange Street, New Haven, CT 06502  
Contact: James Hagan, Director of Professional Services

Phone: 787-2207  
Hours: 9:00 - 5:00 p.m. weekdays  
Wednesday until 8:00 p.m.

ELIGIBILITY: None  
AREA SERVED: New Haven, West Haven, Orange, Milford, Hamden, Woodbridge, Bethany, Cheshire, North Haven, East Haven, Branford, North Branford, Guilford, Madison  
INTAKE: Client does need to have financial information available for first meeting (verbal statement). Initial meeting lasts about one hour. Call for appointment. Walk-ins accepted.  
FEES: 0 - \$35.00 but no one is denied service because of inability to pay.  
SERVICES: Individual, couples, parent-child and family therapy; adoption services; program for unmarried mothers; Outreach to the black communities and Spanish speaking communities; family life education; educational, experiential, supportive, etc.; focusing on the needs of separated/divorced couples, widow/widowers, etc.; pre-marital counseling and evaluation and Outreach services to the elderly.  
FOLLOW-UP SERVICES: Are provided  
STAFF: Bilingual staff is available for Spanish

CATHOLIC FAMILY SERVICES - NORWALK

Catholic Family & Community Services of the Catholic Charities of the Diocese of Bridgeport, Inc.,  
3 Main Street, Norwalk, CT 06851  
Contact: William J. F. Rafferty, District Director

Phone: 838-2316  
Hours: 9:00 - 5:00 p.m. weekdays  
Evenings by appointment

ELIGIBILITY: None  
AREA SERVED: Norwalk, Wilton, Westport, Weston and New Canaan  
INTAKE: Client does need to have financial information available for the first meeting. Initial meeting lasts one hour. Call for an appointment.  
FEES: Vary. Fees adjusted when necessary.  
SERVICES: Family counseling; children's counseling; marital counseling; individual counseling; infant boarding care; adoption; family day care (6 weeks - 4 years) & immigration.  
STAFF: Bilingual staff available.

CATHOLIC FAMILY SERVICES - TORRINGTON - PROJECT BRIDGE

132 Grove Street, Torrington, CT 06790  
Contact: George McKitis

Phone: 482-5558  
Hours: 8:30 - 4:30 p.m. weekdays  
Evenings by appointment

ELIGIBILITY: Residency in towns served  
AREA SERVED: Barkhamsted, Bridgewater, Canaan, Colebrook, Cornwall, Goshen, Harwinton, Kent, Litchfield, Morris, New Hartford, New Milford, Norfolk, North Canaan, Roxbury, Salisbury, Sharon, Torrington, Warren, Washington, West Hartland, Winchester and Winsted  
INTAKE: Clients do not need financial information available for the first meeting. Initial meeting varies in time. Additional intake procedures depend on program. Call for further information.  
FEE: Fees adjusted when necessary.  
SERVICES: Community re-entry services for ex-offenders (Counseling, adoption assistance and services for unwed parents also provided through other agency programs)  
FOLLOW-UP SERVICES: Are provided

CATHOLIC FAMILY SERVICES - WATERBURY

56 Church Street, Waterbury, CT 06702  
Contact: Gregory Paleologos, Executive Director

Phone: 755-1196  
Hours: 9:00 - 5:00 p.m. weekdays  
also Thursday evenings

ELIGIBILITY: None  
AREA SERVED: Beacon Falls, Bethlehem, Bristol, Cheshire, Middlebury, Naugatuck, Prospect, Plymouth, Southbury, Terryville, Thomaston, Waterbury, Watertown, Wolcott & Woodbury  
INTAKE: Client does need to have financial information available for the first meeting. Initial meeting lasts one hour. Call Intake Worker personally for an appointment.  
FEES: \$30.00 per hourly session. Fees can be adjusted. None denied service through inability to pay.  
STAFF: Bilingual staff available for Spanish, Polish, Greek.  
SERVICES: Psychiatric Clinic, alcoholism counseling, parent-child problems, marital stress, adoption service, pre-marital counseling, individual adjustment problems, unwed parent-hood, services to the aged.  
FOLLOW-UP SERVICES: Home visitation, office visits, telephone contacts when applicable and necessary.  
INTER-AGENCY SHARING: Expertise in the above-mentioned service areas. Contact Executive Director for further information.

CEDARCREST REGIONAL HOSPITAL

Russell Road, Newington, CT 06111  
Contact: Vincenzo Cocilovo, M.D. Superintendent  
Intake: Admission Unit/On-call physician

Phone: 666-4613  
Hours: 24-hours/7 days

ELIGIBILITY (AGE): 18 years and over  
(OTHER): No alcohol, drug dependent or mentally ill offenders  
AREA SERVED: Mental Health Planning Region IV  
INTAKE: Financial information is required for the first meeting. Initial intake meeting lasts approximately 2 hours. Laboratory, x-ray and other consultations as required. An appointment is preferred.  
FEES: Sliding scale - all third party payers. Fees can be adjusted when necessary.  
STAFF: Bilingual staff is available for Spanish  
SERVICES: General psychiatric hospital  
INTER-AGENCY SHARING: Willing to share special know-how in psychiatry by various disciplines, e.g. psychiatry, psychology, social work, etc.

CENTER FOR COMMUNICATION DISORDERS - SOUTHERN CONNECTICUT STATE COLLEGE

Davis Hall, New Haven, CT 06515  
Contact: Dr. Frank E. Sansone, Jr.

Phone: 397-4569  
Hours: 9:00 a.m. - 9:30 p.m. weekdays

ELIGIBILITY: None  
AREA SERVED: Statewide  
INTAKE: Initial meeting lasts about 2 hours. Call or write for appointment.  
FEES: Sliding scale  
SERVICES: Speech, language, voice, stuttering, aphasia and hearing services.

CENTER FOR INTERIM EDUCATION

Wheeler School, 115 Highland Avenue, Bridgeport, CT 06604  
Contact: Mrs. Patricia Hayes

Phone: 576-7890  
Hours: 8:00 - 2:30 p.m. weekdays

ELIGIBILITY (AGE): 11 - 19 years  
(SEX): Female  
(OTHER): Must be pregnant

CENTER FOR INTERIM EDUCATION (continued)

AREA SERVED: City of Bridgeport and area towns with tuition arrangement with Bridgeport Board of Education.

INTAKE: Client does not need to have financial information available for the first meeting. Initial meeting lasts one hour. Must be admitted to Bridgeport school - and P.P.T. meeting set-up.

FEES: Free to all Bridgeport residents.

STAFF: Bilingual staff available. Contact Mrs. Patricia Hayes for Spanish and French.

SERVICES: Preparation for parenting class required which covers basic nutrition, pre- and post natal care, care of newborn, child development, consumer education, child psychology, Lamaze childbirth method, family planning.

FOLLOW-UP SERVICES: Through local agencies.

CENTER FOR PERSONAL GROWTH

4 Gilbert Road, Box U-156,  
University of Connecticut, Storrs, CT 06268

Phone: 486-4737  
Hours: 9:00 - 4:30 p.m. and 5:00 p.m. -  
1:00 a.m. weekdays - some weekends for  
training programs

ELIGIBILITY: None

AREA SERVED: Tolland/Windham region mostly. Can include others depending on circumstances.

INTAKE: Client does not need to have financial information available for the first meeting. Initial meeting lasts about one hour. Call for appointment for professional therapy. For peer counseling - drop in or call between 5:00 p.m. and 1:00 a.m. daily.

FEES: Fees for workshops vary. Fee adjustment can be made when necessary.

SERVICES: Individual therapy, couple counseling, peer counseling, on-going personal growth groups, weekend personal growth groups, assertiveness training and communication skills groups. Also, training for professionals in group facilitation and in individual counseling skills.

FOLLOW-UP SERVICES: We ask all participants of our groups to complete feedback forms.

INTER-AGENCY SHARING: Whenever possible. Willing to give special discounts to other agencies' staff members for our training programs. Contact Associate Director, Judith Rosenberg. Also, willing to provide brief consultations on evaluation techniques for social service programs.

CENTRAL BAPTIST CHURCH - DAY CARE CENTER AND YOUTH SERVICES

457 Main Street, Hartford, CT 06103  
Contact: Curtis Hoffman, Associate Minister  
Phone: 522-9275  
Hours: 9:00 - 5:00 p.m. weekdays

ELIGIBILITY: None

AREA SERVED: Greater Hartford

INTAKE: Client does not need to have financial information available for the first meeting. Call for an appointment or walk in. There is an application and a pre-screening.

FEES: Sliding scale

SERVICES: Offer Day Care and Youth Services which are sponsored by Center City Churches. Also, Urban League Church Academy offers a work training program for low income adults which is held at the Church. See separate listing for the Urban League Church Academy.

STAFF: Bilingual staff is available for Spanish.

CENTRAL CONNECTICUT ASSOCIATION FOR RETARDED CITIZENS

111 Franklin Square, New Britain, CT 06051  
Contact: Roger W. Nelson, Executive Director  
Intake: Adele B. Remuth

Phone: 229-6665  
Hours: 9:00 - 2:00 p.m. weekdays

ELIGIBILITY (AGE): 16 years and over  
(SEX): Male and female  
(OTHER): Mental retardation

AREA SERVED: New Britain, Berlin

INTAKE: Client does not need financial information for the first meeting. Initial intake lasts about 3-5 days. An appointment is preferred.

FEES: Sliding scale based on financial capability. Fees are adjustable when necessary.

STAFF: Bilingual staff available for Spanish and Polish.

SERVICES: Training program in independent living skills; residential training; pre-workshop training; citizen advocacy; recreation (children and adults)

FOLLOW-UP SERVICES: Are provided. Maintenance of social worker contact to monitor progress.

CENTRAL CONNECTICUT REGIONAL CENTER

P.O. Box 853, Undercliffe Road, Meriden, CT 06450 Phone: 238-6315 - After hours 238-6333  
Contact: Harvey Pelletier, Director of Social Services Hours: 9:00 - 4:30 p.m. weekdays  
Evenings & weekends as needed

ELIGIBILITY (OTHER): Mental retardation

AREA SERVED: Berlin Cromwell, Durham, East Haddam, East Hampton, Haddam, Marlborough, Meriden, Middlefield, Middletown, Plainville, Portland, Southington, Wallingford, New Britain, Plantsville

INTAKE: Client does not need to have financial information available for the first meeting. Call for an appointment.

FEES: No charge for services, except sliding scale for residential services.

SERVICES: Therapeutic, educational, vocational and residential services to developmentally delayed children and adults, and their families.

FOLLOW-UP SERVICES: Social work follow ups of referrals, etc.

INTER-AGENCY SHARING: All major professional disciplines available. Specializing in mental retardation.

CENTRAL NAUGATUCK VALLEY HELP, INC.

900 Watertown Avenue, Waterbury, CT 06708 Phone: 756-8984  
Contact: Ed Dempsey, Executive Director Hours: 24 hours a day/7 days a week

ELIGIBILITY (AGE): Over 16 years  
(SEX): Male and female

AREA SERVED: Central Naugatuck Valley, Beacon Falls, Bethlehem, Cheshire, Middlebury, Naugatuck, Oxford, Prospect, Southbury, Thomaston, Waterbury, Watertown, Wolcott, Woodbury

INTAKE: Client does need to have financial information available for the first meeting. Initial meeting lasts 1 - 2 hours. Call for appointment.

FEES: None

SERVICES: Drug Rehabilitation: residential and non-residential programs  
Mental Health: transitional living facility  
Criminal Justice: work release program for ex-offenders (residential)  
Special service for criminal justice clients: We work with DOC. We provide living space for ex-offenders who are on a work-release program, making their way back into social living settings.

CHAMBER OF COMMERCE OF SOUTHEASTERN CT, INC.

One Whale Oil Row, New London, CT 06320 Phone: 443-8332  
Contact: Mark Powers, Manager of Community Development Hours: 8:30 - 5:30 p.m. weekdays

ELIGIBILITY: None

AREA SERVED: The 26 communities in Southeastern Connecticut

INTAKE: Not applicable

FEES: None

services: Information and referral service as well as consumer education services.

CHANGE AGENTS

3 Columbia Street, Hartford, CT 06106 Phone: 247-1912 (24 hours)  
Contact: Any staff member Hours: 9:00 - 9:00 p.m. weekdays  
Weekends - often

ELIGIBILITY: None

AREA SERVED: Hartford and surrounding towns

INTAKE: Client does not need to have financial information available for the first meeting. Initial meeting lasts about 50 minutes. Please call for an appointment.

FEES: Tuition \$45.00 (welfare and insurance). Fees adjusted when necessary.

SERVICES: Individual and group counseling; specialists in image building, self-awareness, reducing reaction behavior, sexuality, interpersonal relations.

INTER-AGENCY SHARING: Special know-how in area of self image development in clients and methods of dealing with reactive behavior. Title XX eligible training and degree credits.

CHAPEL HAVEN, INC.

1040 Whalley Avenue, New Haven, CT 06515 Phone: 397-1714  
Intake: Jeanne S. Bercowitz Hours: 8:00 - 4:00 p.m. weekdays

ELIGIBILITY (AGE): 18 - 33 years  
(SEX): Male and female  
(OTHER): Developmentally disabled

AREA SERVED: Statewide

(continued on next page)



CHAPEL HAVEN, INC. (continued)

**INTAKE:** Client does not need to have financial information available for the first meeting. Initial meeting lasts 2-3 hours. There is an evaluation. Potential client lives at Chapel Haven for one week. Staff observes him/her within our program and client uses this time to determine whether he/she wants to remain.

**FEES:** S.S.I., S.S.D., or ability to pay. Fees through August 31, 1980 - \$10,800.00 per year.

**SERVICES:** Offer residential program for developmentally disabled young adults whose chronic disabilities have resulted in substantial functional limitation. The purpose of the program is (1) to help each individual evaluate his/her skills and behavior and (2) to provide integrated instruction in survival skills, social/emotional experiences, and vocational rehabilitation 24 hours a day, 365 days a year.

**FOLLOW-UP SERVICES:** After graduation into own apartment, residents obtain a follow-up counselor who visits them 2 hours a week to give assistance in cooking, cleaning, budgeting and help with any other problems which may arise.

CHARLOTTE HUNGERFORD HOSPITAL - ALCOHOLIC PROGRAMS

P.O. Box 988, Torrington, CT 06790 Phone: 482-9351  
 Contact: John Nicklas, President Hours: 24 hours a day/7 days a week  
 Emergency Room Physician: Dr. A. Seleman, Chairman,  
 Alcohol Committee  
 Dr. N. Kathuria, Director, Outpatient Clinic & Acting  
 Director of Psychiatric Services

**ELIGIBILITY:** None

**AREA SERVED:** Primary service area: Goshen, Harwinton, Litchfield, Morris & Torrington  
 Secondary service area: Bethlehem, Cornwall, New Hartford, Norwalk, Salisbury, Sharon, Warren, Washington, Winchester

**INTAKE:** 1) Via visit to Emergency Room usually  
 2) Director admission by private physician

**FEES:** Inpatient - set fee schedule  
 Outpatient - variable

**SERVICES:** Detoxification when indicated; discharge planning for goal of rehabilitation via assistance from Social Service and A.A. volunteers.

**FOLLOW-UP SERVICES:** 1) Psychiatric Outpatient Clinic  
 2) A.A.

**STAFF:** Multilingual staff is available.

CHARLOTTE HUNGERFORD HOSPITAL - PSYCHIATRIC PROGRAMS

P.O. Box 988, Torrington, CT 06790 Phone: 482-9351  
 Contact: John Nicklas, President Hours: SEE BELOW  
 Dr. N. Kathuria, Director, Psychiatric Clinic  
 and Acting Director of Psychiatric Services

**HOURS:** Psychiatric Clinic: Mond., Wed., Thurs., 8:30 a.m. - 9:00 p.m.  
 Tuesday and Friday - 8:30 a.m. - 5:00 p.m.  
 Day Treatment Unit: Monday - Friday 8:30 a.m. - 5:00 p.m.  
 Psychiatric Inpatient Unit: 24 hours a day, seven days a week

**ELIGIBILITY (AGE):** Psychiatric Clinic: All ages  
 Inpatient Clinic: Adolescent - adult  
 Day Treatment Unit: Adolescent - adult

**AREA SERVED:** Psychiatric Clinic: Barkhamsted, Canaan, Colebrook, Cornwall, Goshen, Hartland, Kent Litchfield, Morris, New Hartford, Norfolk, Sharon, Roxbury, Salisbury, Torrington, Warren, Washington, Winchester

**INTAKE:** Phone contact; intake interview, psychiatric evaluation.

**FEES:** Psychiatric Clinic: sliding fee schedule  
 Inpatient Unit: set fees  
 Day Treatment Unit: set fees

**SERVICES:** Psychiatric evaluation; chemotherapy; psychotherapy; family therapy; group therapy; psychological evaluation

**FOLLOW-UP SERVICES:** After-care: psychotherapy in all its modalities; medication clinic

**STAFF:** Multilingual staff is available

CHARTER OAK TERRACE/RICE HEIGHTS HEALTH CENTER

218 Newfield Avenue, Hartford, CT 06106 Phone: 233-3516 & 523-1854  
 Contact: Mr. Robert T. Lewis, Administrator Hours: Mon./Tues./Thurs. & Friday  
 8:30 - 5:00 p.m.  
 Wednesday 1:00 p.m. - 8:00 p.m.  
 Saturday 9:00 a.m. - 1:00 p.m.

**ELIGIBILITY (AGE):** All ages  
**(SEX):** Male and female

**AREA SERVED:** Hartford - but any person entering the clinic will be served regardless of their address.

**INTAKE:** Client does need to have financial information available for the first meeting. Initial registration takes 20 minutes. First physical exam could take one hour. An appointment is preferred

**FEES:** \$13.50 - can be adjusted when necessary

**STAFF:** Bilingual staff available for Spanish

(continued on next page)

CHARTER OAK TERRACE/RICE HEIGHTS HEALTH CENTER (continued)

SERVICES: Physical examinations; diagnosis and treatment; chronic and long term care; family planning services; obstetrics and gynecological care; pediatric care; immunizations; nutrition; preventive health care; community health education; mental health; referral to Sexual Assault Crisis Service

CHILD ABUSE CARE-LINE - CONNECTICUT CHILD WELFARE ASSOCIATION

60 Lorraine Street, Hartford, CT 06105 Phone: 236-5477
Contact R. Samuel Clark, Executive Director 1-800-842-2288
Jetta M. Bernier, Program Director
Robert Keeling, Care-Line Director

ELIGIBILITY: None

AREA SERVED: Statewide

INTAKE: Telephone call

FEES: No charge for services. Support: membership dues, contributions

SERVICES: The Child Abuse Care-Line is a 24-hour, 7 days a week statewide child abuse prevention, information and referral service of the Connecticut Child Welfare Association. Its staff is prepared to assist any person concerned about hurting a child, or any professional or lay person who needs assistance reporting suspected child abuse or neglect. Professional counseling is available as needed. After 4:30 p.m. on weekdays and on weekends/holidays the Care-Line is the officially designated access to the Protective Services Division of the Department of Children & Youth Services for abuse and neglect matters needing emergency services.

INTER-AGENCY SHARING: Would be willing to share special know-how - contact Robert Keeling, Director

CHILD & FAMILY AGENCY OF SOUTHEASTERN CONN., INC.

255 Hempstead Street, New London, CT 06320 Phone: 443-2896
Contact: Mrs. Hope M. Douglas, Executive Director Hours: 8:30 - 4:30 p.m. weekdays
Intake: Ms. Eleanor Saunders

ELIGIBILITY (OTHER): All our services involve children

AREA SERVED: All of New London County plus Durham - Haddam, East Haddam, Killingworth, Chester, Clinton, Deep River, Westbrook, Essex, Old Saybrook

INTAKE: Initial meeting lasts about one hour. Call for appointment. Intake interview may take more than one session. After intake, the intake worker presents case dynamics to determine appropriateness of service plus case objectives.

FEES: Based on sliding scale/ability to pay

(continued on next page)

CHILD & FAMILY AGENCY OF SOUTHEASTERN CONN., INC. (continued)

SERVICES: Parent-Child counseling (individual, groups, play therapy); adoption; problem pregnancy counseling (including individual and group counseling focusing on alternatives); family day-care; incest counseling.
Special service for criminal justice clients: We receive referrals from Juvenile Court for parent-child counseling service to individuals and families.

FOLLOW-UP SERVICES: This is becoming increasingly more important. Presently follow-up services are provided in problem pregnancy and parent-child counseling through caseworker contacts. the adoption program is developing follow-up services.

INTER-AGENCY SHARING: Would be willing to share special know-how in any of the above six services.

CHILD & FAMILY SERVICES, INC.

1680 Albany Avenue, Hartford, CT 06105 Phone: 236-4511
Contact: Family Services: Sue Turgeon Hours: Monday, Wednesday, Thursday &
Child Diagnostic & Treatment Clinic: Friday 8:30 - 4:30 p.m.
Dr. Thomas Lipscomb Tuesdays 8:30 - 8:00 p.m.
Placement Services: Mike Dunne

ELIGIBILITY (AGE): Family services - all ages
Clinic Services: infant up to 18 years old
Residential: 12 years old and under
(SEX): Residential services only - male

AREA SERVED: Capitol Region

INTAKE: Client does need to have financial information available for the first meeting. Initial meeting lasts about one hour. Call for an appointment.

FEES: Sliding scale based on ability to pay.

SERVICES: Family services: adoption; counseling to unmarried parents; family day-care; foster home care; family counseling; marital counseling; counseling for individual adults; \*Family Life Enrichment program.
Comprehensive treatment for emotionally disturbed children includes: residential treatment; specialized foster care; group home; outpatient services; day services.
\*See complete listing following this entry

FOLLOW-UP SERVICES: Vary according to the service program.

STAFF: Bilingual staff available for Spanish.

CHILD & FAMILY SERVICES, INC. - FAMILY LIFE ENRICHMENT PROGRAM

1680 Albany Avenue, Hartford, CT 06105 Phone: 236-4511
Contact: Margaret Summer, Coordinator Hours: Mon./Wed./Thurs./Friday
8:30 - 4:30 p.m.
Tuesday 1:00 p.m. - 8:00 p.m.
(continued on next page)

CHILD & FAMILY SERVICES, INC. - FAMILY LIFE ENRICHMENT PROGRAM (continued)

ELIGIBILITY: None

AREA SERVED: Greater Hartford

INTAKE: Financial information is not required for first meeting. Call for an appointment. Pre-registration for group required. Registration taken by phone.

FEES: Sliding scale - can be adjusted when necessary

STAFF: Bilingual staff available for Spanish.

SERVICES: Family Life Enrichment Groups: AFTER THE ADOPTION; SEPARATION/DIVORCE; UNDERSTANDING YOUR ADOLESCENT; MAKING THE MOST OF YOUR MOVE; EFFECTS OF DIVORCE ON CHILDREN; AFTER THE KIDS ARE GONE; SINGLE PARENTING; WHEN FAMILIES REMARRY; RAINBOW: MY CHILD & I TOGETHER; CHILDREN OF DIVORCE. Participants meet in small groups to learn how to deal more effectively with life's special tensions, concerns and problems. Speakers Bureau available to community organizations, clubs, churches, etc.

FOLLOW-UP SERVICES: Are provided - individual, couple and family counseling available.

INTER-AGENCY SHARING: Would be willing to share special know-how in Family Life Enrichment development.

CHILD & FAMILY SERVICES, INC. - PLAYS FOR LIVING

1680 Albany Avenue, Hartford, CT 06105 Phone: 236-4511  
 Contact: Margaret Summer, Coordinator

SUMMARY: Plays for Living are dramatic ways to enable a group to explore complex sensitive issues. These are professionally written 30-minute plays that deal with various topics including alcoholism, death with dignity, etc. Each performance is followed by a group discussion, led by a professional social worker which allows the audience to exchange viewpoints in a provocative atmosphere. Plays for Living have programs for school groups, hospitals, religious organizations, civic associations and others.

Plays for Living is a non-profit service jointly developed by Child & Family Services, Jewish Family Services and Catholic Family Services, Hartford. Fees cover expenses only and are set in accordance with a group's ability to pay.

List of Topic Areas: aging, alcoholism, bereavement, death with dignity, drug abuse, equal opportunity for men and women and professional relationships, family life (parent-child relations), integration, justice, suicide prevention, physical handicaps, child abuse.

Booking a play or asking for recommendations for the needs of a specific group, call Margaret Summer - 236-4511

CHILD & FAMILY SERVICES, INC. - NORTHEAST DISTRICT OFFICE

110 Main Street, Manchester, CT 06040 Phone: 643-2761  
 Contact: Arline L. Rosenberg, District Director Hours: 9:00 - 5:00 weekdays, Monday & Wed. evenings by appointment

ELIGIBILITY: None

AREA SERVED: Hartford County, east of the Connecticut River, Tolland & Windham Counties

INTAKE: Prefer client has financial information available for the first meeting, but not essential. Initial meeting lasts one hour. Telephone agency - Intake Worker will give you an appointment is service at C. & F.S. is appropriate. If not, will refer to appropriate agency.

FEES: Sliding scale based on income and number in family. Fees can be adjusted.

SERVICES: Individual, couples and family counseling; family life education groups; assistance to single parents around unwanted pregnancies; placement of infants in short-term foster care; adoption services available through Hartford Office; family day care - infants to children age 12 years; care of children during the working day in carefully supervised day care homes.

FOLLOW-UP SERVICES: Follow-up contact on individual basis - by phone or scheduled appointment

INTER-AGENCY SHARING: Staff of experienced M.S.W, social workers available for consultation regarding specific referrals as well as general presentations to groups regarding the agency services.

CHILD & FAMILY SERVICES NORTHWEST, INC.

564 Prospect Street, Torrington, CT 06790 Phone: 432-8561  
 Contact: Ronald Tanguay, Executive Director Hours: 8:30 - 4:30 p.m. weekdays Evenings by appointment

ELIGIBILITY: None

AREA SERVED: Salisbury, Sharon, Kent, North Canaan, Canaan, Cromwell, Warren, Washington, Roxbury, Woodbury, Bethlehem, Morris, Litchfield, Goshen, Norfolk, Colebrook, Winsted, Torrington, Harwinton, Plymouth, New Hartford, Thomaston, West Hartland, Barkhamsted

INTAKE: Client does not need to have financial information available for the first meeting. Initial meeting lasts about one hour. An appointment is usually necessary.

FEES: Sliding scale based on ability to pay.

SERVICES: Marriage and family counseling services to clients and family members; services to unwed parent; day care center and family life education.

INTER-AGENCY SHARING: Would be willing to share special know-how in above areas, but there are limits on availability.

CHILD FIND

275 Windsor Street, Hartford, CT 06074  
Intake: Ronnie Tenenbaum

Phone: 1-800-842-8678  
Hours: 9:00 - 4:00 weekdays  
Recorder for weekends/after hours

ELIGIBILITY

(AGE): Birth - 21 years  
(SEX): Male and female

AREA SERVED: Statewide

INTAKE: Request for evaluation is done by phone or mail.

FEES: None

STAFF: Bilingual staff will be located upon request.

SERVICES: The location of handicapped children in Connecticut who are not being served in special education programs and their referral to local boards of education for the purpose of evaluation and identification.

CHILD GUIDANCE CLINIC FOR CENTRAL CONNECTICUT, INC.

117 Lincoln Street, Meriden, CT 06450  
Contact: Intake Social Worker

Phone: 235-5767  
Hours: 8:30 - 5:00 p.m. weekdays  
Wednesday until 8:00 p.m.

ELIGIBILITY

(AGE): 3 - 16 years - over 16 years in some cases  
(FINANCIAL): State Welfare, Title XIX, individual fee  
(OTHER): Insurance

AREA SERVED: Meriden, Southington, Wallingford, Cheshire

INTAKE: Client does need to have financial information available for the first meeting. Initial meeting lasts one hour. Parent or legal guardian should phone clinic to make application or appointment.

FEES: Vary according to ability to pay. None refused service. Fees can be adjusted.

SERVICES: Psychiatric and therapeutic services to emotionally disturbed children and their families. Consultation help to courts, schools, day care centers, VNA and others regarding emotional problems of children. Psychotherapy and counseling; play therapy; group therapy; family therapy.

INTER-AGENCY

SHARING: Would be willing to share special know-how in above areas.

CHILD GUIDANCE CLINIC OF GREATER BRIDGEPORT, INC.

1081 Iranistan Avenue, Bridgeport, CT 06604  
Contact: Patrick Bologna, Director

Phone: 367-5361  
Hours: 8:00 - 6:00 p.m. Mon./Tues./Friday  
Wednesday/Thursday until 8:00 p.m.

ELIGIBILITY

(AGE): Up to 18 years

AREA SERVED: Bridgeport, Trumbull, Stratford, Monroe, Easton and Fairfield

INTAKE: Parent contacts agency and provides basic identifying information. Therapists follow-up with intake interview within one or two weeks.

FEES: \$1.00 - \$45.00 per week depending on ability to pay.

SERVICES: Out-patient psychiatric therapy with emphasis on the total family, diagnostic evaluations, consultation, specialized tutorial program utilizing a psycho-educational approach. Child Abuse Treatment Services to families referred by Protective Services and Parent-Education Programs.

STAFF: Bilingual staff is available.

CHILD GUIDANCE CLINIC OF GREATER STAMFORD

103 West Broad Street, Stamford, CT 06902  
Contact: Martin Kossover

Phone: 324-6127  
Hours: 9:00 - 5:00 p.m. Mon./Thurs/Friday  
9:00 - 9:00 p.m. Tuesday & Wednesday

ELIGIBILITY

(AGE): 2 - 18 years  
(SEX): Male and female  
(OTHER): Resident of State of Connecticut

AREA SERVED: Greenwich, New Canaan, Darien and Stamford are primary catchment area, however statewide.

INTAKE: Client does need to have financial information available for the first meeting. Initial meeting lasts 45 minutes to one hour. Patient calls, gives brief information, sets full intake appointment at that time, unless child is under six years of age.

FEES: Sliding scale or State. Possible third party payments (insurance). Fees adjustable.

STAFF: Bilingual staff is available. Contact Martin Kossover.

SERVICES: Treatment of emotionally disturbed children and their families; diagnostic evaluations of children, both psychiatric and psychological; developmental evaluations of children under six years; professional training; consultation service to community professionals; seminars for professional personnel from other community agencies.

INTER-AGENCY

SHARING: Special know-how in above areas. Contact Martin Kossover, Chief Psychiatric Social Worker.



CHILD GUIDANCE CLINIC OF WATERBURY, INC.

70 Pine Street, Waterbury, CT 06711  
Contact: Bernice C. Sherlock, Chief Psychiatric  
Social Worker

Phone: 756-7287  
Hours: 9:00 - 5:00 p.m. weekdays  
Wednesday-9:00 - 7:00 p.m.

ELIGIBILITY (AGE): 16 years and under

AREA SERVED: Central Naugatuck Valley and surrounding communities.

INTAKE: Client does not need to have financial information available for the first meeting. Initial meeting lasts 45 minutes to one hour. Parent or responsible relative call for an appointment.

FEES: Based on income - on one denied service.

SERVICES: Diagnosis; evaluation and assessment; treatment; clinic school; consultation.

FOLLOW-UP SERVICES: Planned interviews

INTER-AGENCY SHARING: Special know-how in above areas - contact Dr. R. S. Adams.

CHILD PROTECTION TEAMS & PARENT-AIDE PROGRAMS

By town and region

BRIDGEPORT Elaine Bluestein, Coordinator Phone: 384-3210  
CPT Bridgeport Child Protection Team  
Bridgeport Hospital  
267 Grant Street,  
Bridgeport, CT 06602

Parent-Aide Patrick Bologna, Executive Director Phone: 367-5361  
Maureen Berle, Parent-Aide Coordinator  
Child Guidance Clinic of Greater Bridgeport  
1081 Ironistan Avenue  
Bridgeport, CT 06604

BRISTOL Pat Cunningham, Coordinator Phone: 589-2000 Ext.206  
CPT Project P.A.C.E. (Preventing Abuse - A Community  
Effort)  
Bristol Hospital Mental Health Center  
Brewster Road  
Bristol, CT 06010

Parent-Aide Bobby Erteschik, Director Phone: 589-2262  
Janice Radziewicz, Parent-Aide Supervisor  
Bristol Parent-Aide Program  
Homemaker Service of the Bristol Area, Inc.  
124 Main Street  
Bristol, CT 06010

DANBURY Charline Daniels, Project Director Phone: 748-4542  
CPT Ruth Leach, Program Coordinator  
Commission on Child Care, Right & Abuse  
75 West Street  
Danbury, CT 06810

(continued on next page)

CHILD PROTECTION TEAMS & PARENT-AIDE PROGRAMS (continued)

DANBURY (cont'd)

Parent-Aide Annie Brown, Parent-Aide Supervisor Phone: 748-5689  
Joan Goldstein, Parent-Aide Supervisor  
Family and Children's Aid  
75 West Street  
Danbury, CT 06810

ENFIELD Betty Cooper, Coordinator Phone: 745-9802  
CPT Enfield Child Protection Team  
Enfield Neighborhood Center  
North Main St. Higgins Annex  
Enfield, CT 06082

FARMINGTON Eileen Leo, Coordinator Phone: 674-2287  
CPT Child Protection Team  
University of Connecticut Health Center  
Farmington, CT 06032

HAMDEN Jean Adnopolz, Coordinator Phone: 288-0212  
CPT Jane Cavanaugh, Program Supervisor  
Coordinating Committee for Children in Crisis, Inc.  
1400 Whitney Avenue  
Hamden, CT 06517

Parent-Aide Linda Chase, Parent-Aide Supervisor Phone: 288-0212  
Myra Young, Parent-Aide Supervisor  
Coordinating Committee for Children in Crisis, Inc.  
1400 Whitney Avenue  
Hamden, CT 06517

HARTFORD Eileen Leo, Coordinator Phone: 674-2287  
CPT Greater Hartford Community Child Protection Team  
University of Connecticut Health Center  
Farmington, CT 06032

Parent-Aide Olladean LaPlante, Project Director Phone: 548-4262  
Good Start Program  
Social Service Dept., St. Francis Hospital  
114 Woodland Street,  
Hartford, CT 06105

LOWER NAUGATUCK VALLEY

CPT Anthony Maltese, Coordinator Phone: 735-9201  
Lower Naugatuck Valley Child Protection Team  
75 Liberty Street  
Ansonia, CT 06401

Parent-Aide Larry Shobe, Director Phone: 735-8705  
Josephine Segnatori, Parent-Aide Supervisor  
Training, Education & Manpower, Inc.  
265 Main Street  
Derby, CT 06418

MANCHESTER Carole Shomo, Coordinator Phone: 643-6080  
CPT Child Advocacy Team  
Community Services Council  
41 Center Street  
Manchester, CT 06040

Parent-Aide Jane Boggini, Parent-Aide Supervisor Phone: 872-6222  
Manchester Parent-Aide Program  
c/o D.C.Y.S.  
1 Court Street  
Rockville, CT 06066

MERIDEN-WALLINGFORD

CPT Miriam Frum, Coordinator Phone: 238-0771 Ext.417  
& Gwen Smith, Parent-Aide Supervisor  
Coordinated Crisis Intervention Program  
Parent-Aide Meriden-Wallingford Hospital  
181 Cook Avenue  
Meriden, CT 06450

(continued on next page)

CHILD PROTECTION TEAMS & PARENT-AIDE PROGRAMS (continued)

**MIDDLETOWN** Mark Masselli, Administrator Phone: 347-6971  
 Ann Glover, Parent-Aide Supervisor  
 Middlesex County Child Protection Team/Parent-Aide Program  
 Community Health Center  
 635 Main Street  
 Middletown, CT 06457

**NEW HAVEN** Carol Cooper, Coordinator Phone: 436-2100  
 D.A.R.T.  
 CPT Yale-New Haven Hospital  
 789 Howard Avenue  
 New Haven, CT 06504

**NORTHEASTERN CONNECTICUT**  
 CPT (2) Judith Martenson, Coordinator Phone: 774-2020  
 Child Protection Councils, East & West  
 United Social & Mental Health Services  
 51 Westcott Road  
 Danielson, CT 06239

**NORWALK** Pat Blumenthal, Coordinator Phone: 846-0388  
 CPT The Coalition for Children & Youth, Inc.  
 Box 2151  
 Norwalk, CT 06852

Parent-Aide Doris Knapp, Parent-Aide Supervisor Phone: 866-5388  
 Family & Children's Aide  
 156 East Avenue  
 Norwalk, CT 06851

Barry Kasden, Team Coordinator Phone: 847-3891  
 Bonnie Smith, Parent-Aide  
 Mid-Fairfield Child Guidance Center  
 74 Newtown Avenue  
 Norwalk, CT 06851

**SOUTHEASTERN CONNECTICUT**  
 CPT (3)\* Jan Rich, Team Coordinator Phone: 442-0711  
 Department of Social Services  
 Lawrence & Memorial Hospitals  
 365 Montauk Avenue  
 New London, CT 06320

\* 1. Backus Hospital, Norwich  
 2. Lawrence & Memorial Hospitals, New London  
 3. Naval Submarine Medical Center, Groton (for military population)

**STAMFORD** Karla Pendexter, Coordinator Phone: 655-2703  
 CPT Stamford Forum on Child Protection  
 21 Old Farm Road  
 Darien, CT 06820

Mona Stone Phone: 327-1234 Ext. 746  
 Stamford Child Protection Team  
 Department of Social Work, Stamford Hospital  
 Stamford, CT 06902

**WATERBURY** Joseph Vergari, Coordinator Phone: 574-6218  
 Shirley Dean, Parent-Aide Supervisor  
 CPT Collaboration for the Prevention of Child Abuse & Neglect  
 & Waterbury Hospital  
 Parent-Aide 64 Robbins Street  
 Waterbury, CT 06720

CHILDREN'S CENTER

1400 Whitney Avenue, Hamden, CT 06517 Phone: 248-2116  
 Contact: Brian Lynch, Executive Director Hours: 9:00 - 5:00 p.m. weekdays

**ELIGIBILITY**  
 (AGE): 7 - 15½ years  
 (SEX): Male and female

**AREA SERVED:** Statewide

**INTAKE:** Client does not need to have financial information available for the first meeting. Initial meeting lasts 1 - 2 hours. Upon receipt of referral material, evaluation by intake committee and if candidate is appropriate, an appointment would be arranged.

**FEES:** Yes

**FOLLOW-UP SERVICES:** Follow-up through home visit and phone calls

**SERVICES:** Residential facilities, special education, day treatment and group home. New services: adoption, unmarried mothers program, specialized foster care.

CHILDREN'S HOME OF CROMWELL, INC. (THE)

60 Hicksville Road, Cromwell, CT 06416 Phone: 635-6010  
 Contact: Rev. Richard L. Peterson Hours: 8:30 - 5:00 p.m. seven days  
 Intake: David J. Carlson

**ELIGIBILITY**  
 (AGE): 6 - 15 years  
 (SEX): Male and female

**AREA SERVED:** Statewide

**INTAKE:** Client does not need to have financial information available for the first meeting. Initial meeting lasts 2 hours. Please call for appointment.

**FEES:** Arranged. Can be adjusted when necessary.

**SERVICES:** Residential treatment center; individual therapy; group therapy; family therapy; special education; diagnostic evaluation; psychological service; psychiatric service; medical; recreation; vocational; music.

**FOLLOW-UP SERVICES:** Contact for follow-up is available as needed.

**INTER-AGENCY SHARING:** Would be willing to share special know-how - contact Richard L. Peterson.

CHILDREN'S MEDICAL CENTER

17 Monroe Street, So. Norwalk, CT 06854  
Contact: Mr. J. Elias - Dr. Robert Appleby, Director  
Doris H. Conroy, R.N.

Phone: 866-0777  
Hours: 9:30 - 5:00 p.m. weekdays  
Saturday 9:00 - 12 noon

ELIGIBILITY  
(AGE): Newborn to 18 years  
(SEX): Male and female

AREA SERVED: Norwalk, So. Norwalk. We also have patients from Stamford, Bridgeport & Westport

INTAKE: Client does not need to have financial information available for the first meeting. Appointment preferred.

FEES: \$8.00 per regular visit. Can be adjusted when necessary.

STAFF: Bilingual staff available. Contact Dr. Jorge Elias.

SERVICES: Same as any private pediatrician would provide.

CHRISTIAN COMMUNITY ACTION

168 Davenport Avenue, New Haven, CT 06519  
Contact: Rev. Phillip Grigsby

Phone: 777-7848  
Hours: 9:00 - 5:00 p.m. weekdays  
24-hour Answering Service

ELIGIBILITY (FINANCIAL): Housing in New Haven - families only. Travelers referred to Traveler's Aid for assistance. Whenever possible, cost of housing is paid by a sponsor such as city or state welfare, Red Cross, or cost depends on person's income.

AREA SERVED: Greater New Haven

INTAKE: If on state or city welfare, person should first contact them for placement, or Red Cross in case of fire. Otherwise approval for stay must be given by C.C.A. staff. Intake is by C.C.A. staff. Family must sign an agreement on procedures at C.C.A.

FEES: \$11.00 per night - \$70.00 weekly for efficiency  
\$18.00 per night - \$110.00 weekly for three rooms  
\$25.00 per night - \$150.00 weekly for five rooms

SERVICES: Emergency temporary housing, food, clothing, furniture, casework advocacy, referrals.

FOLLOW-UP SERVICES: Casework advocacy

STAFF: Bilingual staff is available. Contact Juanita Correa

COCHRAN PSYCHIATRIC SERVICES

Griffin Hospital, 130 Division Street, Derby, CT 06418  
Contact: Leonard Yarensky, Chief Psychiatric  
Social Worker

Phone: 735-7421 - Ext. 686  
Hours: 8:00 - 5:00 p.m. weekdays  
Week nights & weekends on call

ELIGIBILITY  
(AGE): 5 years and up  
(SEX): Male and female  
(FINANCIAL): No restrictions

AREA SERVED: Ansonia, Derby, Shelton, Seymour, Oxford and other surrounding communities

INTAKE: Client does need to have financial information available for the first meeting. Initial meeting lasts two hours. Call for appointment.

FEES: \$50.00 evaluation - \$45.00 individual. Fees can be adjusted when necessary.

SERVICES: Evaluation; individual therapy; group therapy; family therapy; crisis intervention service for Valley area; medication therapy; new sleep clinic for sleep disorders.

FOLLOW-UP SERVICES: As stated above (psychotherapy, medication) for discharged patients.

COMBINED HOSPITALS ALCOHOLISM PROGRAM, INC.

500 Vine Street, Hartford, CT 06112  
Contact: Barbara A. Lescault, Executive Director  
Intake: Charge Nurse

Phone: 243-8931  
Hours: 24 hours/7 days a week

ELIGIBILITY  
(AGE): 18 years and over  
(SEX): Male and female  
(FINANCIAL): None  
(OTHER): Intoxicated and/or alcoholic

AREA SERVED: Captiol Region - 29 towns

INTAKE: Client does not need to have financial information available for the first meeting. Initial meeting lasts 15 - 30 minutes. Walk-ins accepted.

FEES: \$60.00 per day. No fee adjustment.

STAFF: Bilingual staff available for Spanish, French, Phillipino and some Polish.

SERVICES: Alcohol detoxification; evaluation and referral; transportation to C.H.A.P. from hospital emergency rooms and other sites in city.

FOLLOW-UP SERVICES: Referral only

INTER-AGENCY SHARING: Special know-how in areas of alcoholism, female alcoholism, substance abuse services, employee assistance programs.

COMMITTEE ON TRAINING & EMPLOYMENT, INC.

433 Atlantic Street, Stamford, CT 06901 Phone: 327-3260  
Contact: Judith Summer-Barksdale, Associate for Admin. Hours: 9:00 - 5:00 p.m. weekdays

ELIGIBILITY (FINANCIAL): Low income  
(OTHER): There are instances where any income level can be served depending on emergency need.

AREA SERVED: Stamford, Greenwich, Darien

INTAKE: Client does not need financial information available for first meeting. Length of initial meeting varies. No appointment is needed.

FEES: None

STAFF: Bilingual staff available for Spanish - contact Aura Diaz, Carmen Rivera or Gladys Robinson.

SERVICES: Youth employment; training, counseling and educational support services; welfare and consumer advocacy; weatherization and rehabilitation of low income homes and apartments; rehabilitation; weatherization and solar job training; energy financial assistance; residential homes for alcoholics and young males (12-16); food stamp application assistance; community newspaper; housing referrals; alcoholic counseling and employment; juvenile and youth program coordination and planning; senior citizen programs; community-wide anti-crime programs; delegate agencies (Head Start and Spanish International Center) and video programs.

FOLLOW-UP SERVICES: Provided to clients when needed.

INTER-AGENCY SHARING: Depending on the area. When requesting assistance, please contact person in charge of particular component.

SEE FOLLOWING ENTRY FOR NEIGHBORHOOD SERVICES

COMMITTEE ON TRAINING & EMPLOYMENT, INC. - NEIGHBORHOOD SERVICES

137 Henry Street, Stamford, ST 06902 Phone: 357-1199  
Contact: Doris Burnes, Director Hours: 9:00 - 5:00 p.m. weekdays  
Intale: Eva Padilla

ELIGIBILITY (FINANCIAL): None  
Low income

AREA SERVED: Stamford, Greenwich (Cos Cob, Bryan), New Canaan, Darien with weatherization utilities.

INTAKE: Initial intake meeting length varies depending on service needed, generally about 20 - 30 minutes. No appointment necessary for information or referrals only. Housing and Project Protect on first come - first served basis.

FEES: None

SERVICES: Information and referral in health, education and welfare energy counseling, housing counseling. Project Protect Weatherization includes weatherstripping, plumbing, storm  
(continued on next page)

COMMITTEE ON TRAINING & EMPLOYMENT, INC. - NEIGHBORHOOD SERVICES (continued)

SERVICES: (cont'd.) windows, replace doors. Energy assistance. Counseling is provided for all of the above areas.

FOLLOW-UP SERVICES: Are provided in the areas of health, housing welfare, education and research.

STAFF: Bilingual staff available - contact Aura Diaz for Spanish.

COMMONWEALTH OF PUERTO RICO GOVERNMENT AGENCY

161 Washington Street, Hartford, CT 06106 Phone: 247-7222  
Contact: Euripides Rios, Regional Director  
Intake: Betty L. Cruz, Administrative Secretary Hours: 9:00 - 5:00 p.m. weekdays

ELIGIBILITY (AGE): Over 16 years  
(SEX): Male or female  
(FINANCIAL): None

AREA SERVED: All of New England and New York States (offices throughout the nation)

INTAKE: Client does not need to have financial information available for the first meeting. Initial meeting length varies according to individual. Call for appointment.

FEES: None

STAFF: Bilingual staff available - contact Euripides Rios for Spanish.

SERVICES: Seven components: Agriculture, education, employment, social services, community organization, public relations & information, documentation and identification.  
Has special service for criminal justice clients

INTER-AGENCY SHARING: Special know-how in all above seven components. Contact Euripides Rios, Regional Director or Juan R. Colon, Director of Hartford Office.

COMMUNITY ACTION FOR GREATER MIDDLETOWN

93 Broad Street, Middletown, CT 06457 Phone: 347-4465  
Contact: Patricia DiFazio, Deputy Director Hours: 8:30 - 4:30 p.m. weekdays  
Intake: Clerk or Secretary in local office

ELIGIBILITY (AGE): 3 1/2 years and up  
(SEX): Male and female  
(FINANCIAL): Depends on assistance required  
(OTHER): Eligibility required for Head Start, Energy and CETA programs

AREA SERVED: Middletown, Portland, Cromwell, E. Haddam, E. Hampton, Deep River, Chester, Saybrook, Haddam, Durham, Clinton, Westbrook  
(continued on next page)



COMMUNITY ACTION FOR GREATER MIDDLETOWN (continued)

**INTAKE:** Client does not need to have financial information available for the first meeting. Initial meeting lasts 1/2-hour. No appointment is necessary at any office. A phone call is advised so that the proper staff person can be available. There are several different offices serving a wide variety of special service needs. A call would refer the client to the right one.

**FEES:** For day care only. Fee can be adjusted when necessary.

**STAFF:** Bilingual staff available for Spanish and Italian in some offices.

**SERVICES:** Day care; Head Start; manpower services; information and referral for all special service needs; energy assistance (crisis intervention and weatherization); elderly nutrition; consumer protection and information; Hispanic services; vocational opportunities for disadvantaged youth (high school dropouts); individual counseling through Neighborhood Services.

**FOLLOW-UP SERVICES:** Staff follow-up on all referrals to see that the client has been assisted. Most clients are followed up in Neighborhood Services also to check on how families are progressing.

**INTER-AGENCY SHARING:** Special know-how in needs assessment and grantsmanship - contact Ted Coolidge.

COMMUNITY ANSWERS, INC.

101 West Putnam Avenue, Greenwich, CT 06830 Phone: 622-7979  
 Contact: Nan T. Abell, Executive Director Hours: 9:00 - 9:00 p.m. weekdays  
 9:00 - 5:00 p.m. Saturday

**ELIGIBILITY:** None

**AREA SERVED:** Greenwich

**INTAKE:** Call the above number

**FEES:** None

**SERVICES:** An information and referral agency

**FOLLOW-UP SERVICES:** Calls to ascertain whether services have been received

**INTER-AGENCY SHARING:** Special know-how in area of information gathering and organization, sensitive listening, referral, crisis intervention.

COMMUNITY CAREGIVERS (ASSOCIATION OF RELIGIOUS COMMUNITIES)

248 Main Street, Danbury, CT 06810 Phone: 792-9450 (24-hr. Answering Service)

**ELIGIBILITY (OTHER):** Anyone in need

**AREA SERVED:** Greater Danbury

**INTAKE:** Initial meeting lasts one hour. Please call for an appointment.

**FEES:** None

**SERVICES:** Volunteer counseling service with support teams available to individuals or families. A team meets with a family once a week for as long as the family or individual needs support. Supervision is provided every third or fourth session the team meets. Information and referral for elderly, corporate relocation, racism awareness.

COMMUNITY CENTERS, INC

61 East Putnam Avenue, Greenwich, CT 06830 Phone: 869-1276 - After hours 869-5027  
 Contact: Barbara F. Nolan, Executive Director Hours: 10:00 - 10:00 p.m. weekdays  
 Saturday & Sunday afternoons

**ELIGIBILITY (AGE) (OTHER):** 6 years and up Residents of Greenwich only

**AREA SERVED:** Greenwich

**INTAKE:** Client does not need to have financial information available for the first meeting. No appointment necessary.

**FEES:** Membership fee

**SERVICES:** Recreational; group work; individual, group and family counseling; values clarification and behavior modification. Special service for criminal justice clients: Provide volunteer opportunities to young people referred from the court.

**FOLLOW-UP SERVICES:** Maintain contact with those no longer utilizing services of the agency.

**INTER-AGENCY SHARING:** Special know-how in the following areas: Values clarification, human relations training, counseling the retarded.

COMMUNITY CHILD GUIDANCE CLINIC, INC.

317 North Main Street, Manchester, CT 06040  
Contact: Clifford Johnson, Chief Psychiatric Social Wkr. Phone: 643-2101  
Hours: 9:00 - 5:00 p.m. weekdays  
Tues. & Thurs until 8:00 p.m.

ELIGIBILITY (AGE): Emotionally disturbed children under the age of 18, or having dependent status.  
(OTHER): Families in the service area

AREA SERVED: Andover, Bolton, Columbia, Coventry, Ellington, Hebron, Manchester, South Windsor, Stafford Springs, Tolland, Vernon-Rockville.

INTAKE: Client does not need to have financial information available for the first meeting. Initial meeting lasts under 2 hours. Call for appointment directly from family.

SERVICES: Counseling; diagnosis and treatment for children and families where there is a child with a social, behavioral or emotional problem.

FEES: Sliding scale, based on family income and number of persons in family.

FOLLOW-UP SERVICES: On-going treatment for children, counseling for families.

STAFF: Bilingual staff is available.

INTER-AGENCY SHARING: Special know-how in the area of mental health with children.

COMMUNITY COLLEGES IN CONNECTICUT - Contact Admissions Office of each college for specific program information

ASNATUCK COMMUNITY COLLEGE  
P.O. Box 68  
Enfield, CT 06082  
743-1603

MOHEGAN COMMUNITY COLLEGE  
P.O. Box 629  
Norwich, CT 06360  
566-7476

GREATER HARTFORD COMMUNITY COLLEGE  
61 Woodland Street  
Hartford, CT 06105  
549-4200

NORTHWESTERN CONNECTICUT COMMUNITY COLLEGE  
Park Place  
Winsted, CT 06098  
379-8543

HOUSATONIC COMMUNITY COLLEGE  
510 Barnum Avenue  
Bridgeport, CT 06608  
579-6400

NORWALK COMMUNITY COLLEGE  
333 Wilson Avenue  
Norwalk, CT 06854  
853-2040

MANCHESTER COMMUNITY COLLEGE  
P.O. Box 1046  
60 Bidwell Street  
Manchester, CT 06040  
646-4900

QUINERBAUG VALLEY COMMUNITY COLLEGE  
24 School Road  
Danielson, CT 06239  
774-1130

MATTATUCK COMMUNITY COLLEGE  
750 Chase Parkway  
Waterbury, CT 06709  
566-7263

SOUTH CENTRAL COMMUNITY COLLEGE  
60 Sargent Drive  
New Haven, CT 06511  
789-7071

(continued on next page)

COMMUNITY COLLEGES IN CONNECTICUT (continued)

MIDDLESEX COMMUNITY COLLEGE  
100 Training Hill Road  
Middletown, CT 06457  
344-3001

TUNXIS COMMUNITY COLLEGE  
Farmington, CT 06032  
677-7701

COMMUNITY HEALTH & HOME CARE, INC.

P.O. Box 203, Pomfret Center, CT 06259 Phone: 928-0422  
Contact: Ruth Davis  
Intake: Anne Hinchman & Ann Anthony, Nursing Supervisors Hours: 8:00 - 9:00 p.m. weekdays  
Bonnie Julian, Home Health Aide Supervisor 8:00 - 4:00 p.m. weekends  
Noreen Chapman, Social Work Supervisor

ELIGIBILITY: None

AREA SERVED: Putnam Woodstock, Pomfret, Eastford, Union, Thompson, Killingly, Brooklyn, Sterling, Canterbury, Planfield

INTAKE: Client does not need to have financial information available for first meeting. Referrals from doctors, hospitals and agencies.

FEES: Sliding scale. Fees can be adjusted when necessary.

SERVICES: Nursing care for sick and chronically ill (Public Health); Well child, blood pressure and cancer clinics; women's health clinic-guidance; homemaker and home health aide including teaching homemakers; physical therapy; speech therapy; occupational therapy and social work

Improved Pregnancy Outcome Service

Contact: Janice Muelberg, Assistant Director Phone: 928-0422  
Intake: Anne Navarro, R.N. Hours: 8:00 - 4:00 p.m. weekdays

Fees: None  
Services: Pregnancy testing, consultation with nurse and social worker, referrals and home visiting  
Follow-up: All clients

FOLLOW-UP: As appropriate

INTER-AGENCY SHARING: Special know-how in the above areas - contact Ruth Davis

COMMUNITY HEALTH CENTER

635 Main Street, Middletown, CT 06457  
Contact: Mark Masselli, Director  
Intake: Nancy Archer

Phone: 347-6971 (24 hours)  
Hours: 8:30 - 5:00 p.m. weekdays

ELIGIBILITY: None

AREA SERVED: Middlesex County

(continued on next page)

COMMUNITY HEALTH CENTER (continued)

INTAKE: Client does not need financial information available for the first meeting. Initial meeting lasts 1/2-hour. No appointment required

FEES: None

STAFF: Bilingual staff available for Spanish

SERVICES: Medical, dental and social services; parent aide. Special interest: domestic violence counseling.  
Special service for criminal justice clients: Domestic violence component

FOLLOW-UP SERVICES: Close contact with battered women, legal advocacy, etc.

INTER-AGENCY SHARING: Special know-how in domestic violence counseling - contact Nancy Archer

COMMUNITY HEALTH SERVICE, INC. OF COLUMBIA-HEBRON-ANDOVER-MARLBOROUGH

Route 6, P.O. Box 88, Columbia, CT 06237 Phone: 228-9428  
Contact: Bernadine Stolp, Director \*Hours: 8:30 - 4:00 p.m. weekdays  
Intake: Carrie Somerville, Supervisor 8:00 - 3:30 July & August

ELIGIBILITY (OTHER): Must be resident of Columbia, Hebron, Andover, Marlborough or Lebanon.

INTAKE: Client does not need to have financial information available for first meeting. Length of initial meeting is dependent on need.

FEES: Medical insurance covers under certain circumstances depending upon plan. Medicare certified.

SERVICES: Part-time intermittent nursing care for patients in their homes, offices, clinics and other appropriate settings. Also physical therapy; home health aide and medical social service; three Well Child Conferences (Sept. - June). Vision and hearing screening for 3 and 4 year olds on the fourth Thursday of each month (Sept. - June). Senior citizen counseling; nursing services to schools; flu clinics annually and special clinics as applicable.

FOLLOW-UP SERVICES: Routine follow-up by staff of all referred cases/clients.

\*OFFICE HOURS: Andover, Columbia...Tuesday.....8:30 a.m. - 3:30 p.m.  
Hebron.....Wednesday.....1:30 p.m. - 3:30 p.m.  
Lebanon.....Tuesday.....1:30 p.m. - 3:30 p.m.  
Marlborough.....Thursday.....3:00 p.m. - 4:00 p.m.

COMMUNITY HEALTH SERVICES

520 Albany Avenue, Hartford, CT 06120 Phone: 249-9625  
Contact: Thomas Watson, Administrator Hours: 8:00 - 7:00 p.m. weekdays  
9:00 - 3:00 p.m. Saturday

ELIGIBILITY: None

AREA SERVED: Greater Hartford

INTAKE: Client does need to have financial information available for the first meeting. Initial meeting lasts 30 mins.

FEES: Sliding scale

SERVICES: C.H.S. provides a wide range of health services for the entire family. These services are designed not only to treat illnesses which may be present but also to screen for illnesses which may not be apparent, and more importantly to prevent illnesses from occurring. Among the services available are infant and well child care; pre-natal services; family planning and mental health services. There are screening programs for lead poisoning, sickle cell anemia, breast and cervical cancer, venereal disease, diabetes and high blood pressure. Additional services include a full preventive dental health program for children and adults and general dentistry. Also nutritional counseling; food supplement program (W.I.C.); social services utilizing professional Social Workers and out-reach services utilizing trained health workers from the community. These services, in addition to care of acute and chronic illnesses, are available to all patients.

COMMUNITY HEALTH SERVICES OF CENTRAL CONNECTICUT, INC.

205 West Main Street, New Britain, CT 06052 Phone: 224-7131  
Contact: Elizabeth Fimiatti, Executive Director Hours: 8:00 - 4:00 p.m. weekdays

ELIGIBILITY: None

AREA SERVED: New Britain and Plainville for all services  
Kensington and Berlin for home health aide and homemaker service only.

INTAKE: Client does not need to have financial information available for the first meeting. Staff goes out to the client's home.

FEES: \$28.00 per nurse visit  
\$ 7.95 per hour for home health aide  
\$21.00 for medical social service  
\$ 7.40 per hour for homemaker service

SERVICES: Nursing; homemaker; home health aides; physical, speech and occupational therapy; medical social services delivered to an individual or family in the home setting. Homemaker services to assist young families having difficulty coping with responsibilities of parenting or in case of illness of a parent.

FOLLOW-UP SERVICES: Are provided for the above services.

STAFF: Bilingual staff is available for Polish, Spanish, Italian, French and German

COMMUNITY HEALTH SERVICES OF CENTRAL CONNECTICUT, INC. (continued)

INTER-AGENCY SHARING: Special know-how in above areas - sharing dependent on time availability.

COMMUNITY HOUSE - CONGREGATIONAL CHURCH ON THE GREEN

Norwalk, CT 06851 Phone: 544-8724
Mailing address: c/o Rolnick, 60 Mountain Road, West Redding, CT 06875 (544-8724)
Contact: Gerry Rolnick, Director Hours: 7:30 p.m. - 10:00 p.m. Tuesday Mon./Wed./Friday Drop-in Center from 3:00 p.m. - 6:00 p.m.

ELIGIBILITY (AGE): Over 18 years

AREA SERVED: Norwalk, Westport, Weston, Wilton, Stamford, Darien and surrounding areas.

INTAKE: Client does not need to have financial information available for the first meeting. Initial meeting lasts about 5 mins.

FEES: Dues: \$1.50 a month

SERVICES: Socialization in a group situation, with supervision. Social Club for ex-psychiatric patients.

COMMUNITY RENEWAL TEAM OF GREATER HARTFORD, INC.

3580 Main Street, Hartford, CT 06120 Phone: 267-9950
Contact: James G. Harris, Jr., Executive Director Hours: 8:30 - 4:30 p.m. weekdays
Intake: Field Worker at area Progress Centers

ELIGIBILITY (FINANCIAL): Low-income

AREA SERVED: Capitol Region (23 towns)

1) COMMUNITY SERVICES DEPARTMENT

Contact: Lydia Rodriguez, Director (Ext.372) Phone: 278-9950 - Ext.368
Gerald Cooper, Deputy Director

Community Services is composed of a variety of programs which help people as they strive to meet the basic human needs for nutritious food, safe housing, adequate health care, satisfying work and social contacts with others.

A) PROGRESS CENTERS

Assists people with immediate needs such as transportation, emergency food, tutoring, health care, housing, job counseling and referrals.

Charter Oak Terrace, Ext.284, 295 Northeast, Ext.264, 265
91 Overlook Terrace 64 Hampton Street

Clay Hill, Ext.393, 394, 395, 396 Parkville, Ext.214, 244
839 Albany Avenue 55 New Park Avenue
(continued on next page)

COMMUNITY RENEWAL TEAM OF GREATER HARTFORD, INC. (continued)

A) PROGRESS CENTERS (continued)

Unity Plaza Center, Ext.270 Sheldon Charter Oak, Ext.311, 314
255 Barbour Street 42 Charter Oak Avenue

North Arsenal, Ext. 285, 286 South Green, Ext.304, 305
66 Sanford Street 594 Park Street

Music Program, Ext.216 - Paul Brown )
1443 Main Street ) Teaches music and instruments to all ages

Polish Outreach, Ext.367 )
42 Charter Oak Avenue ) Assists the elderly with health, welfare, transportation and shopping assistance services

Senior Citizen Centers, Ext.242 )
42 Charter Oak Avenue ) Offers the elderly recreational and social activities

Summer Lunch Program, Ext.271 )
3580 Main Street ) Serves free lunches during the summer to approximately 8,000 qualified youths each day

C) NUTRITION

3580 Main Street,
Lloyd Cordwell, Director, Ext.306

Aids in helping members of the community maintain their nutritional needs.

- Charter Oak Senior Center, 33 Golden Age Drive, Hartford - 23-7359
Christ Church, 45 Church Street, Hartford - 246-7148
Elmwood Community Center, 26 Newington Road, Elmwood - 233-7127
Enfield Neighborhood Center, 19 No. Main Street, Enfield - 745-0371, Ext.324
Golden Age Senior Center, 15 Ely Street, Hartford - 728-0117
High Rise Buildings, 21 Court Street, Rockville - 875-2319
Interfaith Homes, 10 Bestor Lane, Bloomfield - 243-1209
Italian American Info Center, 239 Franklin Ave., Hartford - Ext.245 or 524-1591
Jewish Federation, 2 Starkel Road, West Hartford - 236-4136
Mahoney Village, 73-79 Vine Street, Hartford - 233-1271, Ext.72
Mayfair Gardens, 250 North Main Street, Manchester - 646-5015
Meadow Hills, 101 Connecticut Boulevard, East Hartford - 289-1816
Miller Garden Apartments, 452 Main Street, East Hartford - 569-4920
North Arsenal Progress Center, 66 Sanford Street, Hartford - Ext.285
Parkville Senior Center, 11 New Park Avenue, Hartford - 232-7867
St. John Parish, 92 Main Street, Warehouse Point - 623-2373
SAND Senior Center, 1630 Main Street, Hartford - 522-7534

ELDERLY NUTRITION PROGRAM
3580 Main Street - Ext. 306

- Albany Avenue Senior Center, 165 Oakland Terrace, Hartford - 522-6150
Betty Knox Apartments, 141 Woodland Street, Hartford - 525-2814
Blue Hills Senior Center, 690 Blue Hills Avenue, Hartford - 243-9229

D) HEALTH PROGRAMS

3580 Main Street,
Evelyn Smith, Administrator, Ext.204

Rodent Control, Ext. 254 )
56 Coventry Street ) Does rodent control and teaches community residents how to recognize signs of rat infestation, what to do about it and how to prevent it.

Hypertension, Ext. 389 )
1443 Main Street ) Monitors blood pressure and assists with interpretation, referrals, transportation and advocacy services.

E) ENERGY

3580 Main Street,
Bob Johnson, Director, Ext.343

Emergency Fuel Bank and Crisis Intervention - 3580 Main Street - helps families pay fuel bills on an emergency basis and assists in times of crisis.

(continued on next page)



COMMUNITY RENEWAL TEAM OF GREATER HARTFORD, INC. (continued)

E) ENERGY(continued)

Weatherization Program - 3580 Main Street, Del Watson, Coordinator, Ext.355, 356, 364  
Trains in weatherization techniques and assists families in protecting their homes against energy loss.

F) EMPLOYMENT AND TRAINING ADMINISTRATION (FORMERLY COMPREHENSIVE MANPOWER PROGRAM) - See full description under: EMPLOYMENT AND TRAINING ADMINISTRATION

G) SOCIAL SERVICES

3580 Main Street - Mike Fox, Director, Ext.257

Social Services provides community action programs which enable clients to cope with poverty conditions, improve their quality of life, and become productive citizens.

Hispanic Family Center, 1443 Main Street  
Hispanic Family Center, 55 New Park Avenue  
Luis Espirito Santo, Ext.227

Assist the multi-lingual community with family, job, health, youth and citizenship problems

Consumer Education and Counseling,  
255 Barbour Street,  
Neil Lanier, Director, Ext. 214

Acts as a bridge between the low-income consumer and the economic system through consumer education, consumer advocacy, financial and personal counseling, referral and legal arbitration.

The Craftery,  
1445 Main Street,  
Jonathan Bruce, Director, Ext.390 or 527-0716

Sponsors art exhibits at the Craftery Gallery and offers free training and instruction in a variety of crafts to low-income persons of all ages.

Drug Advisory Program,  
1445 Main Street,  
Pete Long, Director, Ext.206, 267

Provides detoxification, counseling, rehabilitation, drug education, and assists other community agencies in developing drug programs.

Urban Advisors,  
255 Barbour Street,  
Kate Moses, Director, Ext. 296, 297

Assists with housing services, such as relocation, landlord-tenant disputes, and information and referral on grants and loans. Provides technical assistance to community non-profit groups on neighborhood improvement and rehabilitation efforts.

CRT supports other community agencies either wholly or partially, and/or with administrative assistance.

HISPANIC FAMILY CENTERS

1443 Main Street & 55 New Park Avenue  
Contact: Pedro Rivera, Administrative Assistant  
Intake: Myra Diaz

Phone: 278-9950 Ext.240/1, 226/7, 229  
Hours: 8:30 - 4:30 p.m. weekdays

ELIGIBILITY (FINANCIAL): Low income

AREA SERVED: Hartford

INTAKE: Client does not need to have financial information available for the first meeting. Initial meeting lasts about one hour. Call for appointment, application, Title XX and CRT forms. Walk-ins accepted.

FEES: None

(continued on next page)

COMMUNITY RENEWAL TEAM OF GREATER HARTFORD, INC. - HISPANIC FAMILY CENTERS (continued)

STAFF: Bilingual staff is available - contact Carlos Ferreira, Olga Mele, Teresa Cusano for Spanish and Portugese.

SERVICES: Family counseling; youth counseling; health coordination; jobs; Spanish and English courses; immigration and naturalization.

FOLLOW-UP SERVICES: Our staff will check to be sure that services are provided adequately and will provide referrals through the internal programs of CRT and the community at large.

COMMUNITY RESOURCES FOR JUSTICE, INC.

18 Asylum Street, Hartford, CT 06103  
Contact: Ovis Armstrong, Executive Director

Phone: 522-5266  
Hours: 8:30 - 6:00 p.m. weekdays  
Youth Service Projects open from 8:30 - 9:30 p.m. weekdays

ELIGIBILITY

(AGE): 1. Pre-Trial Diversion Project: 18 - 26 years  
2. Youth Services Project: 15 years and under

(OTHER): 1. Pre-Trial Diversion Project: pending charge at Circuit Court #14.  
2. Youth Services Project: Referred by City of Hartford Juvenile Court or Department of Children and Youth Services.

AREA SERVED: Hartford

INTAKE: Client does not need to have financial information available for the first meeting. Initial meeting lasts one hour. Client must be screened through either Circuit Court G.A. #14 or Juvenile Court/DCYS.

FEES: None

SERVICES: PRE-TRIAL DIVERSION PROJECT

Community Resources for Justice, Inc. was formed in June, 1973 as a private, non-profit organization to help deter young adults from becoming repeat offenders. This concept has proven successful for CRJ's Pre-Trial Diversion Project, which screens participants, ages 18 to 26, from Superior Court, G.A. #14, who have been arrested for the first time on misdemeanor charges. Once the participant agrees to enter the program, his/her case is continued at Court for a period of three and one half months. During that time the client works with an Advisor and Counselor to deal with any personal problem areas. A Career Developer assists in providing orientation to the employment world, followed by placement in a job or job training situation. If in school, the client receives any supplement education services that he/she needs. Group sessions take place weekly, to facilitate openness and attitudinal change. At the end of the three and one half months, if the client has been successful in all program areas, CRJ requests that the Court dismiss the charges against him/her.

YOUTH SERVICES PROJECT I - 1 Holcomb Street, Hartford - 243-1795  
YOUTH SERVICES PROJECT II - 45 Oak Street, Hartford - 727-9997

The Youth Service Project I began operations in February, 1977 to deal with youngsters who have received numerous referrals and delinquency findings to the Superior Court, Juvenile Matters, reside in the Northend of Hartford, and are between the ages of 12 and 15. While remaining in the environment of family and peers, the youngster become involved in the Y.S.P. for a period of six to eight months. He/She is assigned an Advisor who monitors his/her time while not in school. The Advisor is responsible for providing recreational, educational and cultural activities for the youngsters to become involved with. Additionally, the youngster has individual counseling sessions once per

(continued on next page)

COMMUNITY RESOURCES FOR JUSTICE, INC. (continued)

week, group sessions and is provided with educational assessment and supplemental services when needed. Most of the youngster's time is spent at the drop-in center at the project site, utilized by participants and some of their peers.

At the end of the successful completion of the program CRJ requests that the youngster's responsibility to the Court be terminated.

The Youth Services Project II began operations in July, 1978 to deal with youngsters residing in the Southend, Charter Oak, Dutch Point and Asylum Hill areas of Hartford.

The success of all projects is measured by a length (nine months to one year) follow-up process on clients who have completed the programs. All services of CRJ are available to clients who have completed the program and they are urged to maintain contact.

COMMUNITY RETURN, INC.

66 West Main Street, Stamford, CT 06902  
Contact: Robert Elliot, Executive Director

Phone: 324-7790 (24-hour Answering Service)  
Hours: 9:00 - 5:00 p.m. weekdays

ELIGIBILITY

(AGE): 17 years and up  
(SEX): Male and female  
(OTHER): Of-offenders/adult offenders/referrals for juvenile offenders.

AREA SERVED: Stamford, Darien and Greenwich

INTAKE: Client does not need financial information available for the first meeting. Initial meeting lasts one hour. No appointment required.

FEES: None

STAFF: Bilingual staff available for Spanish.

SERVICES: Pre-trial and re-entry counseling and/or referrals for clients and their families

FOLLOW-UP SERVICES: Client contact is maintain up to three years afterward.

INTER-AGENCY SHARING: Special know-how on court procedures/job development/meeting the needs of the ex-offender.

COMMUNITY SERVICES - CANTON

Town Hall, Collinsville, CT 06022  
Contact: Joan Reiskin or Carol Wittmer

Phone: 693-0437 (24 hours)  
Hours: By appointment but High School office open Mon./Tues./Thurs. school hours

ELIGIBILITY

(OTHER): Resident of town

AREA SERVED: Canton

(continued on next page)

COMMUNITY SERVICES - CANTON (continued)

INTAKE: Client does not need to have financial information available for the first meeting. Initial meeting lasts about one hour. Call for an appointment.

FEE: None

SERVICES: Individual, marital and family counseling. School social worker provided in the schools.

COMMUNITY SERVICES - NORTH HAVEN

18 Church Street, North Haven, CT 06473  
Contact: Joseph J. Ierardi  
Intake: John Engelhard

Phone: 239-5321 After hours: 239-2566

Hours: 8:30 - 5:30 p.m. weekdays

ELIGIBILITY: None

AREA SERVED: Principally North Haven. However, open to residents of other communities.

INTAKE: Client does not need to have financial information available for the first meeting. Initial meeting lasts one hour. Preferably call for an appointment, although crisis cases are seen at once.

FEES: No intake charge. \$7.00 group or medication - \$12.00 individual or family.

STAFF: Bilingual staff available for French - contact Claude Gorfien.

SERVICES: Mental health aftercare and crisis care services, Mental Health Outpatient Clinic, Drug & Alcohol Outpatient Clinic, Town Welfare and Social Service assistance, Job Bank and placements, Crisis Hot-Line (Deal HELP 239-2566), Day Care, Pals for Kids, host home program, information and referral to Social Services Program and various youth services.  
Special service for criminal justice clients: Probation counseling, work-penalty placement and Review Board (alternative juvenile court).

FOLLOW-UP SERVICES: Jobs, mental health, drug and alcohol aftercare and juvenile and youthful offenders.

INTER-AGENCY SHARING: Special know-how in Service Development, Coordination Procedures, Quality Control and Services Effectiveness Systems.

COMMUNITY YOUTH HOUSE, INC. (WILFRID X. SPIKE JOHNSON HOUSE)

140 Sargeant Street, Hartford, CT 06105  
Contact: Al Cooper, Executive Director

Phone: 246-1649

Hours: 24-hour service 7 days a week

ELIGIBILITY

(AGE): 16 - 21 years  
(SEX): Male  
(FINANCIAL): Must have a payment source

(continued on next page)

COMMUNITY YOUTH HOUSE, INC. (WILFRID X. SPIKE JOHNSON HOUSE) (continued)

AREA SERVED: Total Capitol Region area

INTAKE: Client does need to have financial information available for the first meeting. Initial meeting lasts one hour. There are pre-placement visits for usually 3-5 days.

FEES: Vary - our present lowest rate is that set by the Department of Social Services. Beginning January 1, 1979, the rate is \$544.00 per month per referral. Arrangements can be made through D.C.Y.S., Department of Corrections.

SERVICES: Residential rehabilitation program which provides counseling. Staff is on duty 24-hours a day to aid residents with problems solving in four main areas: education, social services, employment and recreation. The staff also acts as liaison between parole and probation officers, in court, and with institutions. Doctors, dentists, psychologists and social workers are sought and provided as the need arises. Facilities for educational and vocational testing are also provided. Recreational facilities are available.

To clarify further, Community Youth House (Spike House) offers a supportive structure for the youngster who wants to stay here and on the street. This determination on the part of the resident who chooses to live at Spike House will help him to accept the rules and regulations of the house. These rules form the framework within which an individual can begin to develop trust, self-understanding and a pattern of responsible behavior which the program requires. Since Spike House is community based and operated, it can make allowances for individual growth experiences necessary for a full adjustment to community life. These rules, regulations and guidelines reflect constraints within which both the house and the residents must operate so as to jeopardize neither the progress of all the residents nor the house's own survival in the larger community. Special service for criminal justice clients: Family counseling provided.

FOLLOW-UP SERVICE: There is a 6-month follow-up period only.

STAFF: Bilingual staff available for Spanish - contact Asha Balbaichan

CONNECTICUT ASSOCIATION FOR CHILDREN WITH LEARNING DISABILITIES

20 N. Main Street, So. Norwalk, CT 06880 Phone: 838-5010  
 Contact: Beryl Kaufman, Director Hours: 9:00 a.m. - 12 noon Mon./Wed./Friday. Thursday only during summer

ELIGIBILITY: None

AREA SERVED: Fairfield County and anyone else who calls (this is a specialized field and there are few sources of information).

INTAKE: Client does not need to have financial information available for first meeting. Call for an appointment when possible. People may walk in when there is an emergency. No one is turned away.

FEES: Once a year dues.

SERVICES: Information and referral

INTER-AGENCY SHARING: Special know-how in the area of learning disabilities. Please call the office.

CONNECTICUT ASSOCIATION FOR COMMUNITY ACTION (C.A.F.C.A.)

SUMMARY:

C.A.C.F.A. is a human resource distribution system of social services which serves the entire State of Connecticut.

The purpose of the Association is to promote community action, to combat poverty and to promote human betterment through its member organizations.

Energy weatherization and Project FEAD - Foodstamp Outreach, are the two direct service programs of CAP member organizations. This is also a legislative committee and a career development program for select employees of a member organization.

\*Action for Bridgeport  
Community Development  
815 Pembroke Street  
Bridgeport, CT 06608  
366-8241

\*Low Income Planning Agency, Inc.  
179 Allyn Street  
Hartford, CT 06103  
246-6525

Bristol Community Organization  
59 North Main Street  
Bristol, CT 06106  
584-2725

\*Meriden Community Action Agency  
City Hall  
Meriden, CT 06450  
235-0278

\*Community Action Committee  
of Danbury  
261 Main Street  
Danbury, CT 06810  
744-4700

\*New Britain Human Resources Agency  
35 Court Street  
New Britain, CT 06050  
225-8601

\*Community Action for Greater Middletown  
93 Broad Street  
Middletown, CT 06457  
347-7216

\*New Opportunities for Waterbury  
769 North Main Street  
Waterbury, CT 06704  
757-1241

New Haven Human Resources Agency  
270 Orange Street  
New Haven, CT 06511  
887-6571

\*Norwalk Economic Opportunity Now  
33 South Main Street  
South Norwalk, CT 06854  
853-2350

\*Community Renewal Team  
3580 Main Street  
Hartford, CT 06103  
278-9950

\*Thames Valley Council for Community Action  
One Sylvandale Road  
Jewett City, CT 06351  
889-5241

\*Committee for Training & Development  
435 Atlantic Street  
Stamford, CT 06902  
327-3260

\*Training Education and Manpower, Inc.  
256 Main Street,  
Derby, CT 06418  
753-9388

Connecticut Manpower Executives Association  
31 Pratt Street  
Meriden, CT 06450  
238-0888

\*Windham Area Community Action Program  
32-34 Broad Street  
Danielson, CT 06239  
744-0400

\* See Index for full listing

CONNECTICUT CHILD WELFARE ASSOCIATION

60 Lorraine Street, Hartford, CT 06105

Phone: 236-5477

SUMMARY:

The Connecticut Child Welfare Association is a private, non-profit, state-wide citizens' organization dedicated to promote the well-being of all Connecticut children with particular emphasis on those whose needs are not being met by their own families.

(continued on next page)

CONNECTICUT CHILD WELFARE ASSOCIATION (continued)

(SUMMARY:  
(contd.)

CCWA has been active in recruiting foster and adoptive homes for hard to place children; in the passage of an act to provide subsidized adoption; in the creation of a Child Advocacy Center; in mounting Project AWARE, a program designed to sensitize communities to the needs of young people and to inventory the resources that could be channeled for delinquency prevention; and in mounting Project HOME to further the effort to place institution-bound youth in community-based foster and group homes.

The Association does not offer direct services, but actively educates legislators and the public, plans programs, provides consultation, building coalitions among agencies and organizations in the child welfare and youth services field and functions as a catalyst and organizer of advocacy efforts for children.

CONNECTICUT CIVIL LIBERTIES UNION

57 Pratt Street, Hartford, CT 06103

Phone: 247-9823  
Hours: 8:30 - 4:30 p.m. weekdays

SERVICES: Provides assistance to persons whose rights, as guaranteed by the Bill of Rights, have been infringed on by the government - local, state or federal.

AREA SERVED: State of Connecticut

INTAKE: Initial contact usually lasts about 5 minutes by phone. Please phone for pre-screening. Appointment needed for visit.

FEES: None

INTER-AGENCY SHARING: Special know-how in the following areas: Sentencing, courts, freedom of information, Privacy Act, rights of mental patients and prisoners, freedom of speech and press.

CONNECTICUT COMMISSION ON THE DEAF AND HEARING IMPAIRED

40 Woodland Street, Hartford, CT 06105  
Contact: Barbara B. Brasel, Executive Director  
Richard B. Schreiber, Deputy Director

Phone: 566-4826 voice and TTY & 566-7417 -  
all services during business hours  
Emergency Interpreting Service after hours  
please call 242-7698 or 243-1012

ELIGIBILITY: None  
(OTHER): Deafness or hearing impairment

AREA SERVED: Statewide

INTAKE: Initial meeting lasts one hour. Call for appointment if possible.

FEES: None

STAFF: Bilingual and sign language staff available - contact Barbara B. Brasel, Richard Schreiber or Elly Welton.  
(continued on next page)

CONNECTICUT COMMISSION ON THE DEAF AND HEARING IMPAIRED (continued)

SERVICES: Counseling: Personal and family problems, both short and long term.  
Job Program: Skills assessment, job search help, referrals, interpreting for job interviews, on-the-job training, communication problems on the job, Union Meetings, grievance procedures.  
Interpreting: Interpreters provided on request for a variety of situations, including legal, medical, educational and any situation involving the welfare of the client.  
24-HOUR EMERGENCY SERVICE - PHONE 242-7698 - CONTACT GARY SCHARPF OR JOHN KING - INTERPRETER COORDINATORS  
Adult & Community Education for both deaf and hearing impaired and the general public.  
Contact - R. Catherine Nash, Coordinator.

FOLLOW-UP SERVICES: Counseling follow-up on a need basis. Services provided as long as necessary, the same interpreter being assigned when possible.

INTER-AGENCY SHARING: In all areas of deafness and hearing impairment - contact Barbara B. Brasel.

CONNECTICUT COMMUNITY CARE, INC. (formerly THE NORTHEAST WINDHAM HOME CARE PROGRAM)

P.O. Box 459, Rte 6, Brooklyn, CT 06234  
Contact: Paul J. Brown, Eastern Regional Director  
Intake: Any Social Worker

Phone: 774-5138, 456-0253, 887-2501  
Hours: 9:00 - 4:30 p.m. weekdays

ELIGIBILITY  
(AGE): 60 years and older.  
(SEX): Male and female  
(OTHER): Within 90 days of institutionalization

AREA SERVED: Ashford, Brooklyn, Canterbury, Chaplin, Columbia, Coventry, Eastford, Hampton, Killingly, Lebanon, Mansfield, Planfield, Pomfret, Putnam, Scotland, Sterling, Thompson, Union, Willington, Windham, Woodstock and Norwich

INTAKE: Client does not need to have financial information available for the first meeting. Initial meeting lasts 3 hours. Pre-screen, application. Call for an appointment.

FEES: None, however, there are income limits.

STAFF: Bilingual staff available for Spanish - contact Dalia Belleveau.

SERVICES: Program coordinates, assesses and monitors eligible clients in the covered towns. No services are supplied directly. They are purchased as required.

FOLLOW-UP SERVICES: Ongoing "safeguarding"

INTER-AGENCY SHARING: Special know-how in the following areas: home-care program, coordination, assessment, and monitoring.



CONNECTICUT CO-OPS

151 New Park Avenue, Hartford, CT 06106 Phone: 523-9827  
Contact: Nancy Benedict, Coordinator Hours: 9:00 - 5:00 p.m. weekdays

ELIGIBILITY: None  
INTAKE: Client does not need to have financial information available for first meeting.  
FEES: None  
SERVICES: Food co-op federation. Can refer people to Food Co-op near them or provide information and assistance to start a co-op. Operate a co-operative food warehouse.  
INTER-AGENCY SHARING: Special know-how in the following areas:  
Food-co-ops, community organizing, organizational training

CONNECTICUT CORRECTIONAL OMBUDSMAN

15 Lewis Street, Hartford, CT 06103 Phone: 527-1866  
Contact: James R. Bookwalter, Ombudsman

ELIGIBILITY (OTHER): Incarcerated in Connecticut prison  
INTAKE: Financial information is not required for first meeting. Appointment preferred.  
STAFF: Arrangements can be made for an interpreter.  
FEES: None  
SERVICES: The Correctional Ombudsman Project is administered by a private agency, The Hartford Institute of Criminal and Social Justice. Ombudsman services are provided under an agreement between the Connecticut Department of Correction and the Hartford Institute.  
The Ombudsman is an impartial, independent person operating within prescribed procedures and guidelines for the purpose of investigating and recommending resolutions to inmate complaints and other matters relating to the administration and functioning of specified institutional communities.  
At present, the Ombudsman serves inmates at CCI Somers, CCI Enfield, CCI Cheshire, CCI Niantic and CCC Hartford.

CONNECTICUT HALFWAY HOUSE, INC. (WATKINSON HOUSE & HARTFORD HOUSE)

136-138 Collins Street, Hartford, CT 06106 Phone: 527-0101  
Contact: David Meyer, Executive Director Hours: 24 hrs. a day/7 days a week  
Intake: Gary Cooper, Assistant Executive Director

AREA SERVED: Statewide

(continued on next page)

CONNECTICUT HALFWAY HOUSE, INC. (WATKINSON HOUSE AND HARTFORD HOUSE) (continued)

ELIGIBILITY (AGE): 18 years and over  
(SEX): Male and female  
INTAKE: Client does not need to have financial information available for the first meeting. Initial meeting lasts two hours.  
FEES: Call for further information. Clients pay rent after finding employment.  
STAFF: Bilingual staff available for Spanish.  
SERVICES: Services are provided for criminal justice clients and clients in need of addiction services (alcohol and drug abuse). Services include: room and board; job training; vocational and educational guidance; money management; addiction services; inter-personal and behavioral counseling.  
INTER-AGENCY SHARING: Special know-how on halfway house management and programing.

CONNECTICUT HEALTH PLAN

4000 Park Avenue, Bridgeport, CT 06604 Phone: 371--171  
Contact: Michael Sherman, President Hours: 9:00 - 5:00 p.m. weekdays  
Intake: M. Sue Brown, Director of Marketing 6:00 p.m. - 8:00 p.m. Mon./Thurs.  
8:30 a.m. - 12:30 p.m. Saturday  
Emergency Services 24 hrs. day/7 days week

ELIGIBILITY: Open to members who wish to join through their place of employment and to Medicare eligible persons.  
AREA SERVED: Bridgeport, Trumbull, Stratford, Fairfield, Monroe, Easton, Shelton, Milford  
INTAKE: New clients can be taken in a group. Clients do not need to have financial information available for the first meeting. Only Medicare-eligible persons requesting high-option must be pre-screened.  
FEES: PREMIUMS PRESCRIPTION RIDER  
\$ 39.24 - individual \$ 3.47 - individual  
\$ 91.96 - 2-person contract \$ 8.12 - 2-person  
\$112.80 - family \$10.00 - family

C.H.P. offers two Medicare supplemental programs:  
High Option: \$18.59  
Low Option: \$10.66

SERVICES: A closed panel health maintenance organization (H.M.O.) which opened 3/1/77. Connecticut Health Plan is a multi-specialty, pre-paid group practice geared to service a cross-sectional population of the Bridgeport area residents. The Plan's members enroll through their places of employment. The Plan has a contract with the Social Security Administration and offers both a High and Low Option Supplemental Program to Medicare-eligible persons on a group and individual basis. The Plan is also seeking to develop capitation agreements with State Medicaid.

The Connecticut Health Plan became a qualified H.M.O. on March 15, 1977 and, as such provides a broad range of primary and specialty care in compliance with the requirements

(continued on next page)

CONNECTICUT HEALTH PLAN (continued)

SERVICES: established under Public Law 93-222. As part of the mandated benefits, the Plan (cont'd.) provides services for crisis intervention and continuing medical treatment for cases of acute alcoholism on inpatient basis.

FOLLOW-UP SERVICES: Office visits; laboratory tests; x-rays; eye care; hospitalization; pharmacy; emergency; Ob/Gyn; newborn; mental health; home health; rehabilitation, for all medical and surgical conditions.

STAFF: Bilingual staff available.

CONNECTICUT HOSPICE, INC. (THE)

61 Burban Drive, Branford, CT 06504 Phone: Administration 481-6231
Contact: Dennis Rezendes, Administrator Home Care 481-6201
Rosemary Johnson-Hurzeler, Associate Administrator Inpatient Care 481-6281

Hours: See below

HOURS: Administrative Offices - 9:00 - 5:00 p.m. weekdays
Home care functions - evenings and weekends
Inpatient care functions - around the clock

ELIGIBILITY: None
(Other): For Home Care: Incurable illness, limited prognosis, consent and cooperation of physician, consent of patient and family, residence in one of 18 towns in HSA II, primary care person in home preferred.
Inpatient Care: Incurable illness, limited prognosis, consent and cooperation of referring physician including agreement to continue care after discharge, patient consent, need for management of symptoms related to illness.

AREA SERVED: For Home Care: New Haven, Hamden, North Haven, West Haven, East Haven, North Branford, Branford, Guilford, Madison, Bethany, Woodbridge, Orange, Milford, Ansonia, Shelton, Derby, Seymour, Oxford
Inpatient Care: Statewide

INTAKE: Client does not need to have financial information available for the first meeting. A referral call is made and we check with doctor. For Home Care, if appropriate, an assessment visit is made in home by nurse who examines patient and talks with family.

FEES: Many costs paid by third party payors. For Home Care patient/family billed on sliding scale if no third party payors applicable. Inpatient charge assessed on daily basis.

SERVICES: For Home Care: 24-hours a day, 7-days a week emergency service for house calls. Regular intermittent skilled nursing, visiting, medical nursing arts, social work, pastoral care, home health aide and homemaker (through contact with other agencies), bereavement, relative consultation, medical and nursing consultation, social work consultation.

Inpatient Care: Total approach of interdisciplinary team with the family, the unit of care and with specific services including medicine, nursing, social work, pastoral care, physical therapy, clinical pharmacy, the arts, financial counseling and the skills of trained volunteers.

FOLLOW-UP SERVICES: After patient dies, families receive some bereavement follow-up. Volunteer bereavement team provides services for a year or more when required.

INTER-AGENCY SHARING: Special expertise in the entire concept and philosophy of care for the dying & bereavement.

CONNECTICUT HOUSING INVESTMENT FUND, INC. (CHIF)

121 Tremont Street, Hartford, CT 06105 Phone: 233-5156
Contact: Patricia Sweet, Executive Director Hours: 9:00 - 5:00 p.m. weekdays

ELIGIBILITY: None

AREA SERVED: Statewide

INTAKE: Client should allow 1 - 2 hours for initial meeting. Call and ask for set of forms (personal information, employment and bank verification forms). Complete forms and return them to CHIF. A credit report will be ordered. Upon receipt of credit report, CHIF will contact the client and set up an appointment.

FEES: Counseling is free. One point is charged on a second mortgage.

STAFF: Bilingual staff available - contact Ned Moral for Spanish.

SERVICES: Pre-purchase home-ownership counseling including financial mortgage and budget counseling. Rehabilitation counseling including development of a rehab plan based on the condition of the house and the financial ability of the client. Second mortgages for assistance with downpayments and/or rehabilitation costs.

FOLLOW-UP SERVICES: CHIF counselors are available to second mortgagors throughout the term of their mortgage for follow-up financial, budget, delinquency or rehabilitation counseling.

INTER-AGENCY SHARING: Special know-how in areas of pre-purchase homeownership, counseling, rehabilitation counseling and financial counseling plus energy conservation.

BRANCH OFFICES: C.H.I.F., C.H.I.F., C.H.I.F.
265 Church Street Fairfield County Office 51 West Main Street
New Haven, CT 06510 36 Atlantic Street Waterbury, CT 06702
562-0602 Stamford, CT 06901 757-1071
384-8004 or 1-800-992-3665

CONNECTICUT IMPACT NETWORK

60 Lorraine Street, Hartford, CT 06105 Phone: 236-4281
Contact: Rev. Fidelia Lane, President Hours: 8:30 - 4:30 p.m. weekdays

ELIGIBILITY: None

AREA SERVED: Statewide

FEES: Membership fee \$15.00

SUMMARY: Three basic mailings -
Prepare - studies of significant issues of social justice and public policy.
Update - reports on the legislative status of issues dealt with in previous PREPARES, ACTION alerts and UPDATES
Action alert - communication on high priority issues in need of letters written to legislators when concerted citizen action could make a difference in the outcome of legislation. Each ACTION alert contains enough information to make informed contacts with legislators possible. A recommended strategy is noted, with indication of hoped-for outcome.
Impact members are asked to respond several times a year to Connecticut and National ACTION alerts.

(continued on next page)

CONNECTICUT IMPACT NETWORK (continued)

Workshops and Seminars - National IMPACT Network sponsors an annual legislative briefing on national issues in Washington, D.C. Connecticut IMPACT Network sponsors or co-sponsors annual legislative seminars and citizen action training events.

INTER-AGENCY SHARING: Would be willing to share special know-how on legislation - contact Rev. Fidelia Lane 236-4281 or Bob Fishman 236-3278

CONNECTICUT JOB SERVICE

555 Main Street, Ansonia, CT 06401 Phone: 8:30 - 4:30 p.m. weekdays

ELIGIBILITY: None

AREA SERVED: Ansonia, Seymour, Oxford, Derby, Shelton

INTAKE: Only CETA clients need to have financial information available for first meeting.

FEES: None

SERVICES: Job referral, training

CONNECTICUT JUNIOR REPUBLIC ASSOCIATION, INC.

Goshen Road, Box 161, Litchfield, CT 06759 Phone: 567-9423  
Contact: F. Herbert Barnes, Executive Director  
Intake: Bernie Flannery Hours: 8:30 - 4:30 weekdays

ELIGIBILITY (AGE): 12 - 16 years  
(SEX): Male  
(OTHER): Referred by D.C.Y.S.

AREA SERVED: Statewide

INTAKE: Client does not need to have financial information available for the first meeting. Initial meeting lasts 1½ hours. Referral material must be sent prior to appointment.

FEES: Payable by D.C.Y.S. Fees are not adjustable.

SERVICES: Residential treatment program for 80 adolescent boys unable to resolve their problems in their own community and who need a new climate in multi-faceted experiential learning program. Emphasis on competence building; group work and social services; onground school; vocational education; recreation; consulting psychiatrist and psychologist.

FOLLOW-UP SERVICES: Parent services provided to selected boys after discharge.  
(continued on next page)

CONNECTICUT JUNIOR REPUBLIC, INC. (continued)

INTER-AGENCY SHARING: Special know-how in residential treatment - contact John F. Boyd, Assistant Director

CONNECTICUT JUSTICE ACADEMY

P.O. Box 38, Haddam, CT 06438 Phone: 345-4547, 566-2564  
Contact: Thomas F. White, Director

SUMMARY: The Academy is sponsored jointly by the Office of Adult Probation, Department of Children & Youth Services and the Department of Correction. The programs offered are designed to meet many of the training needs of the staff from each participating agency. They are based on the needs assessments carried out by training staff and on the results of continued analysis and feedback on previous Academy programs.

Strong support is offered to all training programs through its printing and media capability. It has produced reference materials used during training as well as resource and training manuals for its member agencies. The media division has produced audiovisual software for specific agency needs including special components on presentence reports, drug abuse and the classification process in connections. The extensive library of books, journals and non-print media on the justice system is open to trainers and staff of its participating agencies.

Courses offered in the Course Schedule for 1979-1980 included:

- Introduction to Counseling Skills
- Persons of Varying Sexual Orientation
- Survey of Counseling Approaches
- Clinical Assessment
- Basis Principles of Rational-Emotive Therapy
- Consider the Alternative
- Family Assessment & Counseling II
- Overview of Employee Supervision
- Personal Goal Attainment Strategies
- Burnout and Job Stress Management
- First Aid
- Basic Cardiac Life Support & Related Emergencies

TRAINING LOCATIONS: Connecticut Justice Academy, Rte 9A Haddam, CT 06438 - 345-4547, 566-2564  
Southern Connecticut State College, 501 Crescent Street, New Haven, CT 06515 - 397-4404  
Sacred Heart University, P.O. Box 6460, Bridgeport, CT 06606 - 374-4886  
University of Bridgeport, 5229 Park Avenue, Bridgeport, CT 06604 - 576-4000  
University of Hartford, 740 North Main Street, West Hartford, CT 06117 - 233-5187  
University of New Haven, 300 Orange Avenue, West Haven, CT 06517 - 934-6321

CONNECTICUT JUSTICE FOR CHILDREN COLLABORATION

60 Lorraine Street, Hartford, CT 06105 Phone: 233-1295  
Contact: David W. Cunningham, Director Hours: 8:30 - 4:40 p.m. weekdays

ELIGIBILITY: None

AREA SERVED: Statewide

GOALS: The Connecticut Justice for Children Collaboration is the statewide forum for a coordinated response to the needs of children and their families. Private and public  
(continued on next page)

CONNECTICUT JUSTICE FOR CHILDREN COLLABORATION (continued)

**GOALS:** (cont'd.) youth-serving agencies and organizations have joined together in a collaborative effort to improve laws and practices, affect youth-serving systems, and raise the level of public consciousness regarding the needs of youth, particularly those now labelled 'status offenders'.

**SERVICES:** Monitors legislation and works with legislative committees and commissions on youth issues; provides technical assistance to agencies and organizations interested in developing collaborative youth programs. Sponsors workshops and seminars for staff development and board education. Publishes monthly newsletter ("UPDATE") covering information of interest to youth-serving agencies. Acts as a clearinghouse among the many disciplines. Maintains statewide information on such resources as films, courses, speakers, studies and reports. Provides grantsmanship training and information on funding resources.

CONNECTICUT LEGAL SERVICES: INC.

\*Administrative Office:  
 Sebeth Drive, P.O. Box 131, Cromwell, CT 06416 Phone: 635-3929  
 \*See below for complete list of the Law Offices in CT Hours: 9:00 - 5:00 p.m. weekdays

**ELIGIBILITY (FINANCIAL):** Must meet income guidelines established by CT Legal Services. Call for specific information and to determine eligibility.

**AREA SERVED:** All of the towns and cities in the following counties: Fairfield, Litchfield, Middlesex, New London, Tolland and Windham. Also service the following cities: Waterbury, New Britain and Meriden (See below for locations of each Law Office)

**INTAKE:** Client does need to have financial information available for the first meeting. Initial intake meeting lasts about one hour. Call for an appointment.

**FEES:** No fees for service. Incidental court costs when client is able to pay.

**SERVICES:** Each of the 14 Law Offices of Connecticut Legal Services provides legal advice and representation in civil cases to persons who are unable to afford private counsel. This agency provides no criminal representation. Types of cases handled include: civil rights, consumer, housing, public benefits, domestic, employment and disability matters.

**FOLLOW-UP SERVICES:** Are provided when the type of case requires such action.

**STAFF:** Bilingual staff is available at each office.

**LAW OFFICES:**

CT Legal Services 285 Park Avenue Bridgeport, CT 06602 336-3851	CT Legal Services 33 South Main Street South Norwalk, CT 06854 853-3070
CT Legal Services 175 Triangle Street Danbury, CT 06810 744-0455	CT Legal Services 87 Main Street Norwich, CT 06360 889-1365
CT Legal Services 112 Main Street Danielson, CT 06239 774-0455	CT Legal Services 32 School Street Rockville, CT 06066 872-8386

(continued on next page)

CONNECTICUT LEGAL SERVICES, INC. (continued)

<b>LAW OFFICES:</b> (cont'd.)	Ct Legal Services 114 East Main Street Meriden, CT 06450 235-2571	CT Legal Services 20 Summer Street Stamford, CT 06901 348-9216
	CT Legal Services 6 Silver Street Middletown, CT 06457 347-7237	CT Legal Services 257 Main Street Torrington, CT 06790 482-3548
	CT Legal Services 69 Walnut Street New Britain, CT 06051 225-8678	CT Legal Services 51 Field Street Waterbury, CT 06702 756-8074
	CT Legal Services 33 Huntington Street New London, CT 06320 447-0323	CT Legal Services 902 Main Street Willimantic, CT 06226 456-1761

CONNECTICUT LUNG ASSOCIATION

45 Ash Street, East Hartford, CT 06108 Phone: 289-5401  
 Contact: H. Thomas Lindy, Executive Director Hours: 8:30 - 4:30 p.m. weekdays  
 Summer: 8:30 - 4:00 p.m.

**ELIGIBILITY:** None

**AREA SERVED:** Statewide

**INTAKE:** Financial information is not required for the first meeting. Appointment preferred.

**FEES:** Usually none

**STAFF:** Bilingual staff available for Spanish

**SERVICES:** Smoking withdrawal; chronic long disease patient education classes; patient counseling and referral; classes for parents of asthmatic children; health education in smoking and health; air conservation; occupational health, etc. Also patient advocate re: Social Security, etc.

**FOLLOW-UP SERVICES:** We remain available for all individuals who continue to need help.

**INTER-AGENCY SHARING:** Would be willing to share expertise in the above "SERVICE" areas.



CONNECTICUT MENTAL HEALTH CENTER

34 Park Street, New Haven, CT 06508

Phone: 789-7300

NOTE: THE FOLLOWING IS A RE-PRINT OF INFORMATION GIVEN IN THE 3rd EDITION 1980 RESOURCES IN CRIMINAL JUSTICE. UNDATED INFORMATION WAS UNOBTAINABLE - CALL FOR VERIFICATION OF PROGRAMS BEFORE PROCEEDING

SUMMARY: The Connecticut Mental Health Center has four major goals:

1. Diagnosis and treatment of mental and emotional illnesses.
2. Involvement with the community in establishing and maintaining a network of mental health facilities to serve the needs of various segments of the community.
3. Training of mental health workers, both professional and para-professional.
4. Research into the causes and effects of mental illness and the effectiveness of psychiatric treatment.

The Center offers a full range of psychiatric services including the initial evaluation and assessment. It provides services for New Haven and the twelve surrounding towns: East Haven, Hamden, Branford, North Branford, Bethany, Orange, Woodbridge, Madison, Guilford, West Haven, North Haven and Milford. It also has responsibility for providing comprehensive services to the Hill section of New Haven and to the City of West Haven. The Drug Dependence Unit also serves the communities of Cheshire, Ansonia, Derby, Seymour and Shelton. Fees are based on ability of pay.

CLINICAL SERVICES:

The portal of entry to all clinical divisions is through the Assessment/Acute Treatment Service. Calling units directly delays the admission process, except for the Depression Research Unit, which accepts direct admissions.

-Division of Outpatient Services

Director: Stanley W. Jackson, M.D.  
Assistant Director: Jesse Geller, Ph.D.

1. Assessment/Acute Treatment Service
2. Community Support Service
3. Psychotherapies Service

-Short and Partial Hospitalization

Director: Jerzy Henisz, M.D.  
Ward Chief: Mahesh Goklaney, M.D.

-Hispanic Services Division

Director: Carlos A. Caste, M.D.  
Clinical Director: Sergio Mejia, M.D.

-Depression Research Unit

904 Howard Avenue, Suite 2A  
Director: Myrna Weissman,  
Co-Director: Brigitte Prusoff, M.P.H.

-Chaplaincy Services

Chaplain: The Reverend Robert Anderson, M.Div., Th.M.

HILL-WEST HAVEN DIVISION

This Division serves a geographically defined catchment area composed of the Hill neighborhood of New Haven and the City of West Haven

-Inpatient and Partial Hospitalization Services

Director: William Joughlin, M.D.

-H.E.L.P.S. Center

Hill Educational and Life Problems Solving Center  
428 Columbus Avenue  
Director: Robert A. Washington, Ph.D.

-Human Services and Resource Center

270 Center Street, West Haven  
Director: David Snow, Ph.D.

-Evaluation and Research

This component of the Division generates information for both the community and the Division.

(continued on next page)

CONNECTICUT MENTAL HEALTH (continued)

SUBSTANCE ABUSE TREATMENT UNIT

A variety of treatment, education, training and research programs comprise the Unit. The emphasis is on developing innovative approaches toward drug abuse in the community.

-Addiction-Prevention Treatment Foundation

98 Park Street - Phone: 787-7188  
Psychiatric Consultant: Herbert D. Kleber, M.D.

-Daytop

Coram Road, Shelton, CT  
Executive Director: Burton H. Levy, Ph.D.  
Deputy Executive Director: Vincent Nuzzo  
Resident Director: Sam Redwine

-Low Intervention Program

100 Park Street  
Director: Marc Hurzeler, M.D.

-Educational, Vocational & Information Service (EVI)

48 Howe Street  
Program Coordinator: Ray Hilton

-Narcotics Additional Research & Community Opportunities (NARCO)

17 Kossuth Street  
Director: Walker E. Solomon, II

-Youth Services Division

48 Howard Avenue  
Director: Lon Deleon  
Adolescent Day Care & Residential Services - Veritas House, 48 Howe St. - 787-3581

-Center of Progressive Education (COPE)

48 Howe Street  
Director: Ray Hilton

-Methadone Maintenance Program

104 Park Street  
840 Howard Avenue  
Director: Stanley Lofchie, Ph.D.

-Alcohol Treatment Unit

Director: Susan Foti  
Medical Director: Marc Hurzeler, M.D.

TRAINING AND CONSULTATION DIVISION

Provides in-service training, pre-service training and continuing education. Also organizational consulting services for CMHC units and fo. community agencies in the Northeast Region.

-Drug Dependence Institute

Director: Patrick Coggins, M.D.

-CMHC Training Programs

Coordinator: Henry Mandel, M.S.W.

RESEARCH FACILITIES

Director: John P. Flynn, Ph.D.  
22 bed residential research unit for the care and study of patients, and the Research Laboratories.

-Intensive Care and Study Unit

Chief: George Heninger, M.D.

-Research Unit for Social Psychology and Psychiatry

Director: Daniel J. Levinson, Ph.D.

TRAINING

CMHC is a training facility for a number of schools and several departments of Yale University. Residents in psychiatry, medical students, clinical psychologists, psychiatric nurses, social workers, chaplains, new careerist and divinity students receive training.

(continued on next page)

CONNECTICUT MENTAL HEALTH CENTER (continued)

PATIENT ADVOCATE

James Jones

Patients at CMHC or any other Connecticut mental hospital or institution have legal and civil rights. These rights are guaranteed by Federal and State laws. Call 789-7425. Messages will be taken on 789-7414. The Office Hours are from 9:00 - 5:00 Monday - Friday. You can register your satisfactions, dissatisfactions, or recommendations, obtain information or be referred to an appropriate agency for services not rendered at CMHC

CONNECTICUT POISON CENTER

263 Farmington Avenue, Farmington, CT 06032 Phone: 674-3456 - 24 hour service  
Contact: Alex Cardoni, Director  
Intake: Mark Rubino, Dennis Crean, Linley Ruoss

AREA SERVED: Statewide

SERVICES: Provide poison information services in response to general and specific patient requests from lay public, physicians and other health professionals. We do not provide non-emergency information to the lay public about personal medications.

FOLLOW-UP SERVICES: Follow-up calls are made on selected poisoning cases.

INTER-AGENCY SHARING: Special know-how in the area - contact Alex Cardoni, Director

CONNECTICUT PRISON ASSOCIATION

340 Capitol Avenue, Room 343, Hartford, CT 06103 Phone: 566-2030  
Contact: A. Ray Petty, Executive Director Hours: 8:30 - 4:00 p.m. weekdays

ELIGIBILITY: Persons prior to, during confinement, and following release from prison. reformatories or jails.

AREA SERVED: Statewide

INTAKE: Clients do not need to have financial information available for the first meeting. Initial meeting lasts approx. 10 minutes. Appointment is suggested.

FEES: None

SERVICES: Provides supportive and legal assistance to prisoners through Volunteer Sponsor Program and the Volunteer Parole Aide Program. For more information on the Parole Aide Program, call 777-1922 in New Haven.

STAFF: Bilingual staff available for Spanish.

INTER-AGENCY SHARING: Special know-how in area of Volunteer Sponsors - contact Gordon Bates

CONNECTICUT RENAISSANCE, INC. - WATERBURY

31 Wolcott Street, Waterbury, CT 06702  
Contact: Pat McAuliffe, Program Director  
Intake: Mariano Ortiz, House Director

Phone: 753-2341

\*Norwalk area: 853-6742

\*We have a direct line from Norwalk which rings in Waterbury

ELIGIBILITY

(AGE): 16 years and up  
(SEX): Male and female  
(OTHER): Substance abuse, behavior problems

AREA SERVED: Statewide

INTAKE: Client does not need to have financial information available for the first meeting. Initial meeting lasts about one hour. Call for appointment, pre-screen, application, evaluation and orientation.

FEES: Sliding scale. Fees can be adjusted when necessary.

STAFF: Bilingual staff available for Spanish - contact Mariano Ortiz

SERVICES: Drug and alcohol rehabilitation, prevention and education.

FOLLOW-UP SERVICES: Re-entry program, live-in work and school outpatient located in Westport and Norwalk.

INTER-AGENCY SHARING: Special know-how in drug rehabilitation and education - contact Jerry Landry.

CONNECTICUT RENAISSANCE, INC. - WESTPORT

21 Taylor Place, Westport, CT 06880  
Contact: Deborah King

Phone: 226-3353

ELIGIBILITY

(AGE): 12 - 16 years  
(SEX): Male and female

AREA SERVED: Westport, Weston, Wilton, Norwalk

INTAKE: Client does not need to have financial information available for the first meeting. Initial meeting lasts 1 1/2 hour. Call for an appointment. Initial intake meeting required to set up program.

FEES: Sliding scale

SERVICES: This is an adolescent program at the Westport Storefront. There are groups, individual counseling, rap sessions, drug and alcohol education, and speaking engagements within the community.

INTER-AGENCY SHARING: Special know-how primarily in drug and alcohol abuse and also family counseling around this area as well as community education - contact Terry Landry.

CONNECTICUT, STATE OF - 22 MAJOR DEPARTMENTS

ADMINISTRATIVE SERVICES, DEPARTMENT OF  
 165 Capitol Avenue, Hartford, CT 06115  
 566-7529 Information & Commissioner  
 289-8641 Collection Services, Bureau of  
 566-3181 Information Systems & Data Processing, Bureau of  
 566-2480 Personnel & Labor Relations, Bureau of  
 566-3361 Public Works, Bureau of  
 347-3361 Purchasing, Bureau of  
 566-3350 Commission on Human Rights and Opportunities

AGING, DEPARTMENT ON  
 80 Washington Street, Hartford, CT 06115  
 566-7725 Information  
 566-3867 Commissioner

AGRICULTURE, DEPARTMENT OF  
 165 Capitol Avenue, Hartford, CT 06115  
 566-5970 Information  
 566-4667 Commissioner  
 527-5047 Marketing Authority

BUSINESS REGULATION, DEPARTMENT OF  
 165 Capitol Avenue, Hartford, CT 06115  
 566-8504 Information  
 566-8500 Commissioner  
 566-4560 Banking, Division of  
 566-7314 Consumer Counsel, Division of  
 566-2532 Insurance, Division of  
 566-5926 Liquor Control, Division of  
 566-2104 Public Utility Control, Division of

CHILDREN & YOUTH SERVICE, DEPARTMENT OF  
 345 Main Street, Hartford, CT 06115  
 566-4206 Information  
 566-3536 Commissioner

CONSUMER PROTECTION, DEPARTMENT OF  
 165 Capitol Avenue, Hartford, CT 06115  
 566-4206 Information  
 566-4999 Commissioner  
 1-800-842-2649 Complaint Center  
 566-4206 Complaint Center  
 566-7616 Office of Protection & Advocacy for the Handicapped

CORRECTION, DEPARTMENT OF  
 340 Capitol Avenue, Hartford, CT 06115  
 566-3382 Information  
 566-4457 Commissioner

ECONOMIC DEVELOPMENT, DEPARTMENT OF  
 210 Washington Street, Hartford, CT 06115  
 566-4555 Information  
 566-3787 Commissioner  
 566-7020 Commerce  
 566-3389 Housing

EDUCATION, DEPARTMENT AND BOARD OF  
 165 Capitol Avenue, Hartford, CT 06115  
 566-2544 Information  
 566-5061 Commissioner  
 566-4770 Commission on the Arts  
 566-4223 State Library

ENVIRONMENTAL PROTECTION, DEPARTMENT OF  
 165 Capitol Avenue, Hartford, CT 06115  
 566-5599 Information  
 566-2110 Commissioner  
 566-4522 Conservation & Preservation, Division of  
 566-4856 Environmental Quality, Division of

HEALTH SERVICES, DEPARTMENT OF  
 79 Elm Street, Hartford, CT 06115  
 566-4800 Information  
 566-2279 Commissioner

(continued on next page)

CONNECTICUT, STATE OF - 22 MAJOR DEPARTMENTS (continued)

HEALTH SERVICES, DEPARTMENT OF (continued)  
 677-7784 Commission on Medicolegal Investigations  
 566-3880 Commission on Hospitals & Health Care  
 529-2571 Veterans Home and Hospital

HIGHER EDUCATION, BOARD OF  
 340 Capitol Avenue, Hartford, CT 06115  
 566-3911 Information  
 566-3913 Commissioner  
 232-4817 Regional Community Colleges  
 827-7700 State Colleges  
 566-3976 State Technical Colleges  
 566-7230 Board for State Academic Awards  
 486-2000 University of Connecticut  
 674-2000 University of Connecticut Health Center

HUMAN RESOURCES, DEPARTMENT OF  
 1179 Main Street, Hartford, CT 06115  
 566-5344 Information  
 566-3318 Commissioner  
 249-8525 Board of Education and Services for the Blind  
 566-2893 Child Day Care, Office of  
 566-7414 Commission on Deaf and Hearing Impaired (voice or TTY)

INCOME MAINTENANCE, DEPARTMENT OF (Formerly Social Services)  
 110 Batholeme Avenue, Hartford, CT 06115  
 566-2530 Information  
 566-2008 Commissioner  
 566-5900 Hartford Area Office Information  
 789-7555 New Haven Area Information  
 579-6840 Bridgeport Area Information  
 889-2351 Norwich Area Information  
 573-1121 Waterbury Area Information  
 347-4411 Middletown Area Information

LABOR, DEPARTMENT OF  
 200 Folly Brook Boulevard, Wethersfield, CT 06109  
 566-5160 Information  
 566-4384 Commissioner  
 789-7783 Workmen's Compensation Commission

MENTAL HEALTH, DEPARTMENT OF  
 90 Washington Street, Hartford, CT 06115  
 566-3652 Information  
 566-3650 Commissioner

MENTAL RETARDATION, DEPARTMENT OF  
 79 Elm Street, Hartford, CT 06115  
 566-2760 Information  
 566-2617 Commissioner

MOTOR VEHICLE, DEPARTMENT OF  
 60 State Street, Wethersfield, CT 06109  
 566-4710 Information  
 566-2240 Commissioner

POLICY AND MANAGEMENT, OFFICE OF  
 80 Washington Street, Hartford, CT 06115  
 566-8070 Information and Office of the Secretary  
 566-3582 Budget and Financial Management Division  
 566-4298 Comprehensive Planning Division  
 566-2800 Energy Division  
 566-2367 Intergovernmental Relations Division  
 566-4310 Management and Evaluation Division  
 566-8320 Council on Voluntary Action  
 566-3020 Connecticut Justice Commission  
 789-7272 Agricultural Experiment Station

PUBLIC SAFETY, DEPARTMENT OF  
 100 Washington Street, Hartford, CT 06115  
 566-3200 Information and Commissioner  
 566-4240 State Police Division (for police emergency calls, refer to the emergency number listing on the inside front cover of the local telephone directory)

(continued on next page)

**CONTINUED**

**12 OF 7**



CONNECTICUT, STATE OF - 22 MAJOR DEPARTMENTS (continued)

PUBLIC SAFETY, DEPARTMENT OF (continued)

566-7954 Military Department  
238-6504 Municipal Police Training Council  
566-4338 Office of Civil Preparedness

REVENUE SERVICES, DEPARTMENT OF

92 Farmington Avenue, Hartford, CT 06115  
566-8520 Information Center  
566-7120 Commissioner  
566-2755 Commission on Special Revenue

TRANSPORTATION, DEPARTMENT OF

24 Wolcott Hill Road, Wethersfield, CT 06109  
566-5280 Information  
566-3477 Commissioner

GENERAL INFORMATION:

566-2211 State of Connecticut Centrex Operator  
1-800-842-2220 Governor's Information Bureau  
(In Hartford dialing area: 566-2750)

CONNECTICUT TALENT ASSISTANCE COOPERATIVE (CONNTAC)

Wesleyan University, 212 College Street, Middletown, CT 06457 Phone: 344-0371  
Contact: Executive Director Hours: 9:00 - 5:00 p.m. weekdays

ELIGIBILITY

(AGE): Youth (High School) and Adult (not over 27 years)  
(FINANCIAL): Low income  
(OTHER): Culturally deprived

AREA SERVED: Statewide

INTAKE: CONNTAC counselors meet at sites convenient for clients. Client does need to have financial information available for the first meeting. Initial meeting lasts about 20 - 30 minutes. Intake requires CONNTAC application only.

FEES: None

SERVICES: 1. Career planning 4. Advocacy re: admissions & financial aid  
2. Financial aid counseling 5. Follow-up throughout Post Secondary Education  
3. Referrals to colleges & universities 6. Re-cycling when necessary

FOLLOW-UP SERVICES: Are provided

STAFF: Educational counselors. Bilingual staff available

CONNECTICUT VALLEY HOSPITAL - ALCOHOL & DRUG ABUSE TREATMENT SERVICE

Box 351, Middletown, CT 06457  
Contact: Admitting Doctor

Phone: 344-2000 or 344-2271  
Hours: 8:30 - 4:00 p.m. weekdays  
Emergencies at any time

(continued on next page)

CONNECTICUT VALLEY HOSPITAL - ALCOHOL & DRUG ABUSE TREATMENT SERVICE (continued)

ELIGIBILITY

(AGE): Over 18 years except detoxification  
(SEX): Male and female

AREA SERVED:

CVH serves Middlesex, New Haven, New Britain, Bristol areas. Also drug dependents from Blue Hills Hospital area after 4:00 p.m. weekdays and on weekends. Also Superior Court commitments from Norwich Hospital area.

INTAKE:

Client does not need to have financial information available for the first meeting. Initial meeting takes about 30 mins. Pre-admission information preferred to ensure valid need for inpatient care in this unit.

FEES:

State hospital fees. Can be adjusted when necessary.

STAFF:

No bilingual staff.

FOLLOW-UP SERVICES:

Aftercare by Aftercare Component.

INTER-AGENCY SHARING:

Special know-how in all CVH programs.

CONNECTICUT WOMEN'S EDUCATIONAL & LEGAL FUND (CWEALF)

614 Orange Street, New Haven, CT 06511  
Contact: Susan Meredith

Phone: 856-0188  
Hours: 9:00 - 5:00 p.m. weekdays

57 Pratt Street, Hartford, CT 06103  
Contact: Joann Onacki, Acting Executive Director

Phone: 247-6090  
Hours: 9:00 - 5:00 p.m. weekdays

ELIGIBILITY: None

AREA SERVED: Statewide

INTAKE:

Client does not need to have financial information available for the first meeting. Initial meeting lasts 15 mins. Most intake is done on the phone.

FEES:

None

SERVICES:

CWEALF is a public interest law firm which handles sex discrimination cases. We also provide information and referrals regarding any issues confronting women and can help women needing attorneys, information on employment, credit, public accommodation or other areas of the law which women might need upon release from prison.

INTER-AGENCY SHARING:

Staff available for workshops on all aspects of women's rights, law and fund-raising for non-profit organizations. Contact either office.

CONNECTION, INC.

33 Pleasant Street, Middletown, CT 06457  
Contact: Peter Nucci

Phone: 344-0375  
Hours: 9:00 - 5:00 p.m. weekdays

ELIGIBILITY: None

AREA SERVED: Greater Middletown area

INTAKE: Clients do not need to have financial information available for the first meeting. Initial meeting lasts about one hour. No appointment necessary for outreach.

FEES: None

SERVICES: Re-entry program has a residential and an outreach component; job assistance; job training and education; job counseling; money management; housing assistance; personal, group and family counseling; addiction services; medical information and referrals; prevention.

FOLLOW-UP SERVICES: Are provided. Informal phone contacts and visits.

CONSTRUCTIVE WORKSHOP, INC.

665 Slater Road, New Britain, CT 06053  
Contact: Ron Buccilli, Rehabilitation Director  
Intake: Mrs. Dimitri Accettullo

Phone: 229-1635  
Hours: 9:00 - 3:30 p.m. Clients  
8:00 - 5:00 p.m. Office

ELIGIBILITY (AGE): 16 years and over  
(SEX): Male and female  
(OTHER): Proof of disability

INTAKE: Client does not need financial information available for first meeting. Initial meeting lasts 1 hour. Call for an appointment. Medical & psychological records required before appointment is made.

FEES: None

STAFF: Bilingual staff available for Spanish

SERVICES: Vocational evaluation and planning; job seeking skills; work adjustment training; sheltered employment; vocational training.

FOLLOW-UP SERVICES: Three-month follow-ups.

INTER-AGENCY SHARING: Willing to share expertise in the above program skills.

BRANCHES: 321 Ellis Street, New Britain  
111 Franklin Square, New Britain  
165 Hill Street, Bristol

CONSUMER CREDIT COUNSELING SERVICE OF CONNECTICUT

141 Washington Street, Hartford, CT 06106  
Contact: Beverly Tuttle, Administrator  
Ella Lubbin, Counselor,  
Dolores Lichatz, Counselor

Phone: 247-9517

Hours: 9:00 - 5:00 p.m. weekdays

ELIGIBILITY: None

AREA SERVED: Statewide

INTAKE: Client does need to have financial information available for first meeting. Call for an appointment.

FEES: Small fee for counseling. If we handle credit, payments for them are \$10.00 per month (not always wanted or needed).

SERVICES: The C.C.C.S. of Connecticut provides personal financial counseling for people with money problems. We do not lend money, but we do provide advice, education and referral services which can aid consumers in dealing with daily living expenses and credit obligations. Our services include budget counseling and a debt management program thru which (when it is determined this would assist the consumer) we can negotiate with creditors for reduced money payments. We are affiliated with the National Foundation for Consumer Credit and our guidelines of operation come from this affiliation.

FOLLOW-UP SERVICES: We will work with a client an unlimited number of times in an effort to assist consumers with their problems.

CONSUMER PROTECTION, DEPARTMENT OF - STATE OF CONNECTICUT

State Office Building, 165 Capitol Avenue, Hartford, CT 06115  
Phone: 566-2294 - 1-800-842-2649  
Hours: 8:30 - 4:30 p.m. weekdays

ELIGIBILITY: None

AREA SERVED: Statewide

SERVICES: The Department of Consumer Protection is charged with enforcing legislation intended to protect the consumer from injury by product use or merchandise deceit. The Department conducts regular inspections of wholesale and retail food establishments, bedding and upholstery dealers and manufacturers, and commercial establishments which use weighing and measuring devices. In addition the Department conducts investigations into alleged fraudulent activities, responds to consumer complaints, issues and reviews licenses, and provides information and referral services.

INTER-AGENCY SHARING: Would be willing to share special know-how but special request to the Commissioner must be made.

CONSUMER RELATIONS BUREAU

One Landmark Square, Stamford, CT 06901  
Contact: Shirley Haner, Vice President

Phone: 359-2112  
Hours: 9:00 - noon and  
2:00 - 5:00 p.m. weekdays

ELIGIBILITY: None  
AREA SERVED: Eight towns of S.W. Fairfield County - Stamford, Darien, Greenwich, New Canaan, Westport, Wilton, Norwalk, Weston - plus anyone needing services.  
INTAKE: Client does not need to have financial information available for the first meeting. No appointment necessary.  
FEES: None  
SERVICES: Consumer inquiry and complaint handling, consumer education and information, speakers for community and educational groups.  
FOLLOW-UP SERVICES: Resolution of complaint.  
INTER-AGENCY SHARING: Special know-how in areas of consumer law and consumer companies.

CO-OP MULTI SERVICE CENTER

96 Golden Hill Street, Bridgeport, CT 06604  
Contact: Frank Denton, Project Director  
Intake: John Pacheco, Case Manager

Phone: 367-8441  
Hours: 9:00 - 5:00 p.m. weekdays  
Other times by appointment

ELIGIBILITY: Over 16 years of age and an ex-offender - otherwise no requirements.  
AREA SERVED: Bridgeport, Stratford, Fairfield, Trumbull, Easton and Monroe  
INTAKE: Clients do not need to have financial information available for first meeting. Initial meeting lasts 1/2-1 hour. Walk-ins accepted if time permits. Appointment is advised.  
FEES: None  
SERVICES: Counseling; employment services; housing and financial assistance; referral to community agencies for men and women recently released from correctional facilities.  
FOLLOW-UP SERVICES: Maintain contact for six months.  
STAFF: Bilingual staff available for Spanish - contact Jose Reyes or Alba Rodriguez  
INTER-AGENCY SHARING: Contact John Pacheco for organizational issues, fundamentals of counseling, referrals, social service overview, general casework.

COOPERATIVE EDUCATIONAL SERVICES

11 Allen Road, Box 2087, Norwalk, CT 06852  
Contact: Kim Coleman (Mr.), Deputy Executive Director  
Intake: Kim Coleman (Mr.), Child Study Team

Phone: 847-3873  
Hours: 8:00 - 5:00 p.m. weekdays

ELIGIBILITY (AGE): Middle School, Junior High, High School  
(OTHER): Referred by Public School District after PPT decision  
AREA SERVED: Greenwich, Stamford, Norwalk, Bridgeport, New Canaan, Wilton, Weston, Westport, Fairfield, Stratford, Trumbull, Monroe, Ridgefield, Shelton  
INTAKE: Client does not need to have financial information available for the first meeting. Initial meeting lasts 2 hours. Copies of confidential file, special education (CES) referral packet, PPT, and diagnostic information required.  
FEES: None - tuition is met by Public Schools  
STAFF: Bilingual staff available for Spanish - contact Maria O'Neil  
SERVICES: Special education  
FOLLOW-UP SERVICES: Monitoring of program when student returns to Public School environment.  
INTER-AGENCY SHARING: Sharing of special know-how would be based upon extent of services and specific need.

COOPERATIVE EXTENSION SERVICE - UNIVERSITY OF CONNECTICUT

1280 Asylum, Ave., Carriage House, Hartford, CT 06105  
Contact: Edward H. Merritt, Field Coordinator

Phone: 236-6151  
Hours: 8:30 - 4:30 p.m. weekdays

SUMMARY: The Extension Service is concerned with helping people solve today's problems through education. Guided by the needs of the people of Connecticut it conducts educational programs in cities, suburbs and rural areas using trained, professional extension agents.

Programs are conducted in four broad areas:

- Agriculture
- Home Economics
- Community Resource Development
- 4-H Youth Development

Extension agents provide printed matter, person-to-person communication, workshops, informational meetings, newsletters and other educational material.

BRANCH OFFICES:

Bethel  
Route 6 - Stony Hill  
Bethel, CT 06801  
784-3523

Waterbury  
17 Willow Street  
Waterbury, CT 06710  
755-4840

Bridgeport  
171 Golden Hill Street  
Bridgeport, CT 06604  
335-2163

Litchfield  
Agricultural Center  
Litchfield, CT 06759  
567-9447

(continued on next page)

COOPERATIVE EXTENSION SERVICE - UNIVERSITY OF CONNECTICUT (continued)

BRANCH OFFICES: Brooklyn  
(cont'd.) Agricultural Center  
Brooklyn, CT 06234  
774-9601

New Haven  
P.O. Box 7125 - Kilby Station  
649 Howard Avenue  
New Haven, CT 06519  
776-8806

Haddam  
Extension Center  
Haddam, CT 06438  
345-4511

Norwich  
562 New London Turnpike  
Norwich, CT 06360  
887-1608

Hartford  
47 Vine Street  
Hartford, CT 06112  
247-3261

Rockville  
Agricultural Center  
24 Hyde Avenue, Rte. 30  
Rockville, CT 06066  
875-3331

Wallingford  
Extension Center  
322 North Main Street  
Wallingford, CT 06492  
269-7788

CORNERSTONE, INC.

282 Dwight Street, New Haven, CT 06511  
Contact: Evelyn Vine, Director  
Intake: Chris van Dyke

Phone: 777-3216  
Hours: 10:00 - 6:00 p.m weekdays and  
weekends

ELIGIBILITY

(AGE): 18 years and over  
(SEX): Male and female  
(OTHER): Mental health only; recently discharged psychiatric patients; no drug or alcohol abuse as primary presenting problem.

AREA SERVED: Statewide and out of state - priority to DMH Region II

INTAKE: Client does need to have financial information available for the first meeting. Initial intake meeting lasts about one hour. An appointment is required. Referral form from therapist and applicant necessary.

FEES: \$75.00 per week - house; \$150.00 per month - apartment

SERVICES: Transitional program for the rehabilitation of former psychiatric hospital patients. Assists individuals in their community adjustment following hospitalization. Persons who have not been hospitalized, but are undergoing psychiatric treatment may also apply. There are three components within the overall Cornerstone Program:  
1. the halfway house with a maximum of 14 residents  
2. supervised apartments  
3. an after care follow-up program to facilitate the transition to fully independent living.

FOLLOW-UP SERVICES: Aftercare group and individual work at no cost to client.

INTER-AGENCY SHARING: Would be willing to share special know-how in community based management of severely disturbed clients - contact Evelyn Vine, B.S.W., Director

COUNCIL OF CHURCHES OF GREATER BRIDGEPORT - YOUTH IN CRISIS PROJECT

3030 Park Avenue, Bridgeport, CT 06604  
Contact: John R. Cottrell, Project Director

Phone: 374-9473 - 24 hrs. a day/7 days  
a week  
Hours: 9:00 - 5:00 p.m. weekdays

ELIGIBILITY

(AGE): 11 - 17 years  
(SEX): Male and female  
(OTHER): No psychotic or violent behavior; no criminal background; no drug or alcohol addiction.

AREA SERVED: Bridgeport, Stratford, Fairfield, Monroe, Trumbull, Easton

INTAKE: Client does not need to have financial information available for the first meeting. Initial meeting lasts about one hour. Call for an appointment.

FEES: None

STAFF: Bilingual staff available for Spanish

SERVICES: Temporary shelter either in volunteer host home family or 10 bed residence for up to 15 days, 24-hour, seven day availability for crisis intervention, for runaways, abused, neglected, exploited children and status offenders. Whilst in shelter, staff will secure linkages for child and family for ongoing help with existing community resources (i.e. family counseling, recreation, job training, testing and foster care).

FOLLOW-UP SERVICES: Minimal support and tracking.

COUNCIL OF GOVERNMENTS ELDERLY NUTRITION PROGRAM

20 East Main Street, Waterbury, CT 06702  
Contact: Robin Dowling, Director

Phone: 757-7738  
Hours: 8:00 - 4:00 p.m. weekdays

ELIGIBILITY

(AGE): 60 years and over  
(OTHER): For Meals-on-Wheels: must be home-bound with no aid

AREA SERVED: Twelve towns on the Central Naugatuck Valley - Bethlehem, Beacon Falls, Cheshire, Middlebury, Naugatuck, Prospect, Southbury, Thomaston, Wolcott and Woodbury

INTAKE: Client does not need to have financial information available for the first meeting. Initial meeting lasts 5-10 minutes. Phone call or referrals from other agencies (i.e. VNA, hospitals, senior groups). Waiting list for Meals-on-Wheels, clients taken on a first-come first-served and priority basis.

FEES: Suggested donation .75¢ per meal (\$1.50 M.O.W.) - donation not fees

STAFF: Bilingual staff available for Spanish - contact Ramona Pacheco  
Italian - contact Joseph Vuolo  
German - contact Betty Gilman  
Polish - contact Jean Zapatka  
French - contact Maria Robert  
Swedish - contact Olivia Johnson

SERVICES: Congregate sites: 15 (3 new proposed). Serve a hot noon-time meal and arrange (continued on next page)



COUNCIL OF GOVERNMENTS ELDERLY NUTRITION PROGRAM (continued)

SERVICES: supportive services such as transportation, health counseling, information and referral, recreation and nutrition education. Anyone over 60 years may have a meal by making a reservation one day in advance at site or office number. Meals-on-Wheels serves 155 participants who are 60+ and home-bound with a hot lunch and cold supper. Special diets for low sodium and diabetic clients are available. Waiting list is approximately 6-8 weeks. A home-delivered meal from a congregate site and/or other alternatives may be suggested in the interim. Supportive services are also extended to the home-bound.

FOLLOW-UP SERVICES: Follow through on referrals, alternatives to waiting list for Meals-on-Wheels, yearly up-dates on taxes for elderly, information and referral, individual diet counseling and monitoring, friendly visiting and telephone reassurance.

INTER-AGENCY SHARING: Special know-how in the areas of the elderly, especially legislation, volunteerism and nutrition.

COUNCIL OF HUMAN RESOURCES OF SOUTHEASTERN CONNECTICUT

c/o Big Brothers/Big Sisters,  
105 Huntington Street, New London, CT 06320  
Contact: Marilyn Clark, President

Phone: 442-5005  
Hours: 8:30 - 4:30 p.m. weekdays

ELIGIBILITY (OTHER): All persons including board, staff, volunteers and general public interested in health, education, recreation, social rehabilitation and welfare services.

INTAKE: Call for further information.

FEES: Membership dues - \$3.00 per year

STAFF: Bilingual staff available

SERVICES: Assists in coordination of human resource interests and activities; serves as a forum for discussion; seeks to develop new standards and improve present standards of service; works to secure improvement of existing resources and establishment of new services where needed.

COUNSELING AND ASSISTANCE CENTER

Box 27, Naval Submarine Base, New London, CT 06340  
Contact: Loren C. Harris, Counselor

Phone: 449-4991  
Hours: 8:00 - 4:30 p.m. weekdays

ELIGIBILITY (AGE): 18 years and over - dependents under 18 years seen only with written permission of parents  
(OTHER): Active duty military, retired military and their dependents

AREA SERVED: Statewide

INTAKE: Initial meeting lasts about 2 hours. Call for an appointment.

FEES: None

(continued on next page)

COUNSELING AND ASSISTANCE CENTER (continued)

SERVICES: Primarily drug and alcohol counseling with one-on-one and group counseling, crisis intervention and referral to other agencies as needed.

INTER-AGENCY SHARING: In depth knowledge of Navy's drug and alcohol programs - contact Lorden C. Harris.

COUNSELING ASSOCIATES

21 Church Street, Willimantic, CT 06226  
Contact: Rebecca Barton  
Intake: Jeanette Ames McIntosh } Co-Directors

Phone: 423-2228 (24-hour Answering Service)

Hours: By appointment

ELIGIBILITY (OTHER): Take third party payments

AREA SERVED: Northeast Region and Manchester-Hartford area

INTAKE: Client does need to have financial information available for the first meeting. Initial meeting lasts 1-1½ hours. Call for an appointment.

FEES: \$15.00 minimum - fees can be adjusted when necessary.

SERVICES: Broad spectrum of counseling services. Special Program for incest treatment for both victim and offender.

FOLLOW-UP SERVICES: Are provided - ongoing therapy

INTER-AGENCY SHARING: Would be willing to share special know-how in counseling for families of alcoholics, incest and sexuality.

COUNSELING ASSOCIATES OF NEW MILFORD

26 Bank Street, New Milford, CT 06776  
Contact: Rev. Samuel W. Young

Phone: 354-9661  
Hours: By appointment

ELIGIBILITY: None

AREA SERVED: Bridgewater, New Milford, Kent, Roxbury, Washington, Brookfield, Sherman.

INTAKE: Client does not need to have financial information available for first meeting. Initial meeting lasts 45-60 minutes. Call for an appointment.

FEES: Fee for services delivered adjusted to client.

SERVICES: Individual; marital; family counseling and therapy.

COUNSELING ASSOCIATION OF DANBURY

23 Padanarum Avenue, Danbury, CT 06810 Phone: 743-0541  
Contact: Richard F. Marron, Director Hours: 9:00 - 7:00 p.m. weekdays

ELIGIBILITY (AGE): 8 years old and over  
AREA SERVED: Brookfield, Danbury, Newtown, Ridgefield, New Fairfield, New Milford, Bethel  
INTAKE: Client does need to have financial information available for the first meeting. Initial meeting lasts one hour. Call for an appointment.  
FEES: \$30.00 per one-hour session. Fees can be adjusted when necessary.  
SERVICES: Family and marriage counseling; parenting groups (S.T.E.P.); individual and group counseling; special clinics for smoking and weight control.

COUNSELING CENTER (THE)

248 Main Street, Danbury, CT 06810 Phone: 748-9002  
Contact: Call for further information Hours: Days and evenings by appointment

ELIGIBILITY: None  
AREA SERVED: Danbury, Brookfield, Bethel, Ridgefield, Newtown, New Fairfield, New Milford and Redding mainly - no geographical restrictions.  
INTAKE: Client does not need to have financial information available for the first meeting. Initial meeting lasts one hour. Call for an appointment.  
FEES: \$35.00 per hour. Fees can be adjusted when necessary.  
SERVICES: Individual counseling and workshops in areas of: Career and Life Planning - Assertiveness Training - Parent-Child Communications - Behavior Modification Weight Control  
FOLLOW-UP SERVICES: Individual counseling after group work.

COUNSELING CENTER FOR WOMEN - NORWALK COMMUNITY COLLEGE

333 Wilson Avenue, Norwalk, CT 06854 Phone: 853-2040, Ext. 260  
Contact: Marlene K. Adelman, Director Hours: By appointment only

ELIGIBILITY: None  
AREA SERVED: Southwestern Connecticut: Greenwich, Stamford, Darien, Norwalk, Westport, Weston and Ridgefield  
(continued on next page)

COUNSELING CENTER FOR WOMEN - NORWALK COMMUNITY COLLEGE (continued)

INTAKE: Client does need to have financial information available for the first meeting. Initial meeting lasts about 30 minutes to one hour. Call for appointment. No drop-ins.  
FEES: Depends on service requested.  
SERVICES: Essentially information and referral geared to career and vocational guidance. Classes offered cover aptitude and interest, including testing, How to Get a Job, etc. Tests also offered separately: Class/Tests are \$50.00 for five 2-hour sessions meeting once a week.  
FOLLOW-UP SERVICES: As long as necessary to help find a job. However, no placement available.  
INTER-AGENCY SHARING: Would be willing to share special know-how in career guidance and vocational testing. Contact Marlene K. Adelman.

COUNSELING CENTER OF HARTFORD COLLEGE FOR WOMEN

1283 Asylum Avenue, Hartford, CT 06105 Phone: 236-5838  
Contact: Mary M. Merritt, Director Hours: 8:30 - 4:30 p.m. weekdays  
Barbara Taylor, Coordinator of Counseling After Hours: Hartford College 236-1215

ELIGIBILITY (AGE): College age and up  
(SEX): Primarily women  
AREA SERVED: Primarily Central Connecticut  
INTAKE: Appointment made in advance, usually through a telephone call.  
FEES: Counseling \$35.00, including follow-up appointment;  
Vocational testing \$95.00  
Group counseling \$55.00  
Seminars and workshops from \$20.00 - \$250.00  
SERVICES: Individual counseling; group counseling (finding a focus and changing career direction); resume consultation; vocational testing program; talent bank.  
FOLLOW-UP SERVICES: Counseling (career and education; testing; talent bank.

COUNSELING SERVICE OF Y.M.C.A. OF METROPOLITAN HARTFORD

160 Jewell Street, Hartford, CT 06103 Phone: 522-4182, Ext. 933  
Contact: Mary Bois, Psychometrist-Secretary Hours: Mon./Wed./Friday 9:00-5:00 p.m.  
Tues. & Thursday until 9:00 p.m.

ELIGIBILITY (AGE): 14 years and older

(continued on next page)

COUNSELING SERVICE OF Y.M.C.A. OF METROPOLITAN HARTFORD (continued)

AREA SERVED: Primarily the United Way towns

INTAKE: Client does not need to have financial information available for the first meeting. Initial meeting lasts one hour. Call for appointment and talk by phone with the intake person; arrange an appointment with the counselor.

FEES: \$35.00 per hour. Fees can be adjusted when necessary.

SERVICES: Primarily educational, vocational and short-term personal counseling to youth and adults. Battery of tests available. Also, mid-career counseling, communications workshops for parents, pre-retirement counseling. Sub-contract with Veterans Administration for counseling Veterans.

THE COUNTRY PLACE

Box 668, E. Litchfield Road, Litchfield, CT 06759 Phone: 567-8763  
 Contact: Dr. R. Knell Hours: 8:30 - 5:00 p.m. weekdays  
 9:00 - 1:00 p.m. Saturday

ELIGIBILITY  
 (AGE): 18 - 30 years  
 (SEX): Male and female  
 (OTHER): Voluntary, non-violent

AREA SERVED: Statewide

INTAKE: Client does need to have financial information available for the first meeting. Initial intake meeting lasts about 1 - 1½ hours. Call for an appointment.

FEES: \$150.00 - \$175.00 per day. Fees are not adjustable.

SERVICES: Residential facility for clients with psychiatric and emotional disorders.

COVENTRY HOUSE, INC.

Lewis Hill Road, Box 505, Coventry, CT 06238 Phone: 742-7391  
 Contact: Rev. Arthur L. Kay, Director Hours: 9:00 - 9:00 p.m. weekdays  
 After hours call above number

ELIGIBILITY  
 (AGE): 16 years and up  
 (SEX): Male and female residency available

AREA SERVED: Statewide

INTAKE: Interview upon application

FEES: Sliding fee scale. Minimum residence fee \$45.00 per week, room and board in addition to working on Coventry House grounds 8 hours a week.  
 (continued on next page)

COVENTRY HOUSE, INC. (continued)

SERVICES: Christian Seminar dealing with interpersonal relations. Individual Christian commitment important. Deals with issues that are more motivational than therapeutic. Limited residency available. Group activities and personal counseling. Non-resident counseling available on a fee basis.

CRIMINAL JUSTICE EDUCATION CENTER, INC.

410 Asylum Street, Hartford, CT 06103 Phone: 525-4020  
 Contact: Sherry Haller, Executive Director Hours: 8:30 - 5:00 p.m. weekdays

SUMMARY: The Criminal Justice Education Center works to support the humane treatment of offenders, their families and victims. Supplies information to interested individuals and community groups about the Connecticut criminal justice system, community-based services and legislation concerning treatment and services.

The Center works in the following ways:

1. Clearinghouse of information on corrections, probation, law enforcement, crime prevention, victim assistance and state/federal legislation. CJEC's resource library is open to any interested individual by appointment.
2. Monitors and analyzes State legislative matters impacting the criminal justice system, particularly community-based services. Publishes bill description during the legislative session and compiles legislator voting records on select issues at the close of each General Assembly session.
3. Coordinator and information arm of the PREP Council (a state-wide network of community corrections direct service agencies). Publishes PREP Council Directory.
4. Makes referrals to appropriate service agencies throughout the state.
5. Publishes RESOURCES IN CRIMINAL JUSTICE: A Directory of Available Services in Connecticut

INTER-AGENCY SHARING: Counsel on monitoring legislation, introducing bills to the State legislature; mobilizing community groups; organizing community awareness programs; planning workshops and seminars.

CRIMINAL JUSTICE TASK FORCE - THE OFFICE OF URBAN AFFAIRS OF THE ARCHDIOCESE OF HARTFORD

81 Olive Street, New Haven, CT 06511 Phone: 777-7279  
 Contact: Pat Alvarez, Coordinator Hours: 9:00 - 5:00 p.m. weekdays

STAFF: Bilingual staff available - contact Pat Alvarez for Spanish

SERVICES: Research, advocacy and public education on various criminal justice issues. Also involvement in criminal justice legislation, providing workshops on criminal justice issues to schools, church organizations, civic groups and professionals. Provide information and referrals for people interested in a particular criminal justice issue. Available for speaking engagements evenings and weekends.

INTER-AGENCY SHARING: Special know-how in the area of grievance committees in prisons. Also, sponsoring a series of workshops dealing with law-related education, alternatives to incarceration, what communities can do about crime, why the church is involved in corrections and Grievance Committees.

CRISIS INTERVENTION SUPPORT UNIT (a joint project of Child & Family Services & Hartford Police Department)

193 Farmington Avenue, Hartford, CT 06105  
Contact: Susan Knaut or Carrie Wailkes

Phone: 247-8062

Crisis Intervention Support Unit is operating in Asylum Hill, Clay Hill and South Arsenal for family violence and elderly crime victims. Crisis intervention Support Unit (C.I.S.U.) is a cooperative effort of both the Hartford Police Department and Child and Family Services, funded by the Hartford Foundation, the Aetna Foundation and the Police Department. The project stresses improved techniques for cooperation between law enforcement and social service agencies. This will be achieved through police training in crisis intervention skills, utilization of community resources, and the addition of two civilian crisis intervention specialists.

The goals of the project are to reduce the incidence of violence within families and that which is directed towards the responding police officers. Providing longer term solutions to family problems, thus reducing repeat calls to the police will be a primary objective, in addition to assisting and encouraging elderly crime victims to cooperate with the police investigation. The C.I.S.U. will work towards these objectives by providing the clients in need with a bridge between the criminal justice system and the Social Service agencies.

Two crisis intervention support specialists work with the Police District Five personnel. These are Susan Knaut and Carrie Wilkes. They

Provide social service back-up to officers when other agencies are closed; and

Provide follow-up for complainants and/or victims within the courts and with the social agencies.

The crisis intervention specialists can be called to the scene of a family disturbance or elderly crime victim also at the discretion of the responding officers. If the complainant/family and the police cannot come to a speedy agreement for the resolution of the crisis, or if the officers fear violence will reoccur after they have left, the C.I.S.U. can be called to the scene to assist the officers in emergency plans of action or more length negotiations.

The C.I. specialists will respond only:

1. After a police officer has responded to the scene.
2. After the officer has diffused the immediate threat of violence.

Social service referrals and intervention by the C.I.S.U. with police officers will be utilized when criminal justice alternatives are not appropriate and, in addition to the traditional law enforcement procedures.

CROSSROADS, INC.

48 Howe Street, P.O. Box 7425, New Haven, CT 06511  
Contact: Miguel Laguna, Director

Phone: Men: 865-3541  
Women: 865-1343

ELIGIBILITY (AGE): 15 years and older  
(OTHER): Primarily Spanish speaking ex-addicts

AREA SERVED: Statewide

INTAKE: Phone for intake interview and assessment

(continued on next page)

CROSSROADS, INC. (continued)

FEES: None, although 3rd party payments are accepted when available.

SERVICES: Residential program. Supportive services are utilized. Services include: special educational and training programs for adults and youth, transportation, medical and mental health services for the ex-addict. Length of stay: 10 - 15 months. Capacity: 10 females, 30 males and 10 outpatients.

FOLLOW-UP SERVICES: Close contact with individuals during the program's fourth phase of living and working in the community.

STAFF: Bilingual staff available.

CURTIS HOME FOR CHILDREN

380 Crown Street, Meriden, CT 06450  
Contact: Michael S. Rohde, Director  
Intake: Susan Reale

Phone: 237-9967 or 237-9526  
After hours 237-9526  
House: 9:00 - 6:00 p.m. 7 days a week

ELIGIBILITY (AGE): 6 - 12 years  
(SEX): Male or female

AREA SERVED: South Central Connecticut

INTAKE: Client does not need to have financial information available for the first meeting. Initial meeting lasts 1 1/2 hours. Appointment in conjunction with D.C.Y.S. worker.

SERVICES: Residential treatment, day treatment, special education, special foster care.

INTER-AGENCY SHARING: Special know-how in the following areas: Working with community schools, group work with children, college field practicum programs, systems approached to treatment.

CYSTIC FIBROSIS ASSOCIATION OF CONNECTICUT, INC.

7 South Main Street, West Hartford, CT 06107  
Contact Jack D. Middleton, Executive Director

Phone: 233-2608  
Hours: 9:00 - 5:00 p.m. weekdays

ELIGIBILITY: Cystic fibrosis patients and their families

AREA SERVED: Statewide. There are two clinics, one in Hartford and one in New Haven.

FEES: None

SERVICES: Information and referral; provider of public education in the form of slides, films, brochures and speakers. Raise funds to finance research programs. Also provide therapy equipment.



D.C.Y.S. (DEPARTMENT OF CHILDREN & YOUTH SERVICES)

345 Main Street, Hartford, CT 06115  
Contact: Intake personnel at Regional and Sub-regional offices

Phone: 566-3661  
CHILD ABUSE CARE LINE 1-800-842-2288  
Hours: 8:30 - 4:30 p.m. weekdays

ELIGIBILITY

(AGE): Corrections: up to 16 years. Others: up to 18 years.  
(SEX): Male and female

AREA SERVED: Statewide

INTAKE: Call for further information

FEES: From no cost to ability to pay

STAFF: Bilingual staff available in Regional Offices - predominantly Spanish.

SERVICES: A multi-service agency designed and operated expressly to help meet the needs of children and youth in Connecticut. Service areas include: child protection, foster care, adoptions, juvenile corrections and diversion from delinquency, and the care and treatment of mental illness and emotional disturbance.

Facilities and services available through D.C.Y.S.:

<u>Facilities</u>	<u>Ages</u>	<u>Services</u>
Long Lane School Middletown	Under 16	Adjudicated delinquents; training school; residential treatment; special education
State Receiving & Study Home Warehouse Point, East Windsor	Under 16	Emergency placement and shelter; group care; diagnosis; special educational program
Henry D. Altobello Children and Youth Center P.O. Box 902, Meriden, CT 06450	14 - 17	Adolescent psychiatric hospital; residential milieu; special educational program
Housatonic Adolescent Hospital Box W, Newtown, CT 06470	14 - 17	Adolescent psychiatric hospital; residential treatment; special educational program
Riverview Hospital for Children Middletown, CT 06457	6 - 13	Children's psychiatric hospital; residential treatment; special educational program
High Meadows, Hamden (see separate listing following)	6 - 15	Group home; day treatment, special education; residential treatment
ADRU Meriden (Undercliff)* *Note: Undercliff renamed Henry D. Altobello Children 7 Youth Center	13 - 17	Long term residential adolescent drug and alcohol rehabilitation and treatment; special educational program
Albany Avenue Child Guidance Clinic Hartford (see separate listing)	up to 17	Outpatient mental health clinic; special educational and vocational programs
Greater Bridgeport Children's Services Center Bridgeport (see separate listing)	11 - 15	Day treatment and outpatient

OTHER SERVICES AVAILABLE

Protective & Children's Services	up to 18	Protective-child abuse; emergency shelter; unwed mothers; foster care; adoption; non-committeed placement
Parent-Child Resource Centers	up to 15	Mental health services and coordinated services for children and families
Child Guidance Clinics (17)	up to 18	Day treatment; outpatient psychiatric services to children & their families (continued on next page)

D.C.Y.S. (DEPARTMENT OF CHILDREN & YOUTH SERVICES) (continued)

OTHER SERVICES AVAILABLE (cont'd.)

Group Homes (12) 12 - 18 Long or short term care: group interaction  
Youth Service Bureaus - Contact Joe Freeman, Coordinator at 238-6291 - Services provided by local Bureaus include emergency counseling, job counseling, referrals.  
(check index for individual listings giving more information on these services)

STAFF: Bilingual staff is available for Spanish predominantly.

Special service for criminal justice clients: Serve juvenile delinquents in placements, with aftercare service and support services to family. Contact Anthony Lovallo for information at 566-3453

INTER-AGENCY SHARING: Special know-how in the following areas:  
Children's and protective services - contact Raymond Farrington, Acting Director 566-2387  
Treatment services - contact Charles Launi, Director 566-4529

D.C.Y.S. - GREATER BRIDGEPORT CHILDREN'S SERVICES CENTER

1635 Central Avenue, Bridgeport, CT 06610

Phone: 579-6184 After hours: 579-6191  
Hours: 8:30 - 4:00 p.m. weekdays  
Some evenings.

ELIGIBILITY (AGE:)

Day treatment: 2 - 12 years. Crisis: 0 - 18 years.

AREA SERVED: Bridgeport, Trumbull, Stratford, Fairfield, Easton, Monroe

FEES: Sliding scale

SERVICES:

1. The Family School Day Treatment Program:  
This program provides services to children ages 2 to 12 with emotional, behavioral and/or social adjustment problems. It provides an intensive, short-term placement (maximum of two years) in a therapeutic classroom so as to keep the child with his/her family and facilitate eventual return to the mainstream of public education or to an appropriate special education setting. Children can be referred from local school districts, pediatric clinics, day care programs, community agencies, private physicians, and parents.

The Family School Day Treatment Program views the child as an integral part of a complex network of interrelationships between himself and his family, home, school and community. A multi-disciplinary staff, composed of professionals in the mental health and special education fields, provide educational and therapeutic services to selected children and their families.

2. Adolescent Program - The Kolbe Project:  
The Greater Bridgeport Children's Services Center provides the clinical staffing for a cooperative psycho-educational program with the Kolbe Alternative High School in Bridgeport. Under the direction of a licensed-psychologist, a multi-disciplinary treatment team work daily with behavior disordered and learning disabled adolescents, ages 12 to 18, at the Kolbe site.

The team provides individual, group and family treatment to approximately fifteen specially selected students. Home visits are used extensively. Within each of the above modalities, no one treatment approach is utilized. A wide variety of educational and clinical intervention strategies are innovatively applied. Clinical staff work closely with the school's educational staff at Kolbe to achieve an integrated and uniform approach of meet each child's unique needs.

(continued on next page)

D.C.Y.S. - GREATER BRIDGEPORT CHILDREN'S SERVICES CENTER (continued)

3. Emergency Psychiatric Unit: Emergency number: 579-6191  
The Greater Bridgeport Children's Services Center's Emergency Psychiatric Unit offers crisis-oriented brief treatment (8-10 weeks) to clients from age 1 to 17 years and their families. Our multi-disciplinary staff is available to assess and manage crises on a walk-in, telephone or agency referral basis from 8:30 through 9:00 p.m. weekdays.

Crisis-oriented brief treatment is aimed at amelioration of crisis, avoidance of separation of families wherever possible, and assistance to families in developing new strategies for coping with crisis events which are manifested in their children's symptomatic behavior.

D.C.Y.S. - HIGH MEADOWS

825 Hartford Turnpike, Hamden, CT -6517  
Contact: Marilyn Karlin, Administrator

Phone: 789-7200  
Hours: 9:00 - 5:00 p.m. weekdays

ELIGIBILITY

(AGE): 6 - 15 years  
(SEX): Male and female

INTAKE: Call for further information

FEES: Based on ability to pay

SERVICES: Residential and day treatment and aftercare for emotionally disturbed children. Treatment for a wide range of childhood behavioral disorders and disorganized behavior. Provides group living, education, work program, creative arts, recreation and social work.

DANBURY HOSPITAL - EMERGENCY-PRIMARY CARE CENTER

Locust Avenue, Danbury, CT 06810  
Contact: George J. Terranova, M.D., Director

Phone: 797-7100  
Hours: 24 hours a day/7 days a week

ELIGIBILITY: None

AREA SERVED: Danbury, Bethel, Brookfield, New Fairfield, Newtown, Redding, Ridgefield and nearby towns in Connecticut and New York State.

INTAKE: Client does need to have financial information available for the first meeting. There is no intake meeting, just an interview for needed information.

FEES: This depends on services rendered. Call for further information.

SERVICES: 24-hour emergency and primary care. Also arranged for admission to a medical/surgical unit if indicated. Referral to psychiatric unit or Fairfield Hills Hospital if indicated by a physician. Referral to Danbury Hospital Mental Health Clinic or other ambulatory services as appropriate.

FOLLOW-UP SERVICES: The need for follow-up is determined by a physician.

(continued on next page)

DANBURY HOSPITAL - EMERGENCY-PRIMARY CARE CENTER (continued)

STAFF: Bilingual staff is available for Portuguese, Spanish, Italian, French, German, Swedish, Hebrew, Hungarian, Greek, Dutch, Maltese, Hindi, Punjabi, Indonesian, Arabic, Polish, Finnish, French/Canadian, Phillipine, Czechoslovakian and sign language.

INTER-AGENCY SHARING: Special know-how in areas of rape and child abuse - contact Virginia Coigney, Director, Patient and Community Relations Department.

DANBURY HOSPITAL - INPATIENT SERVICES

Hospital Avenue, Danbury, CT 06810  
Contact: John C. Creasy, President  
Intake: Joan Wolfe, Admitting Department Manager

Phone: 797-7000  
Hours: 24 hours a day/7 days a week

ELIGIBILITY: None

AREA SERVED: Danbury, Bethel, Brookfield, Newtown, New Fairfield, Redding, Ridgefield and nearby towns in Connecticut and New York State

INTAKE: Client does need to have financial information available for the first meeting. Initial meeting lasts 10 - 15 minutes. Attending physician is responsible for making a scheduled appointment unless the patient is admitted through the Emergency Room.

FEES: Vary according to services rendered. Fees can be adjusted when necessary.

SERVICES: In addition to general medical/surgical services, the hospital's facilities include cardiac and intensive care units, cobalt therapy, C.T. scanning, nuclear medicine, a pulmonary function laboratory, a renal dialysis unit, a cardiac catheterization unit, an inpatient psychiatric unit and an alcohol detoxification unit, thirty-seven O.P. clinics and an Emergency Room.

FOLLOW-UP SERVICES: The need for follow-up services is determined by a physician.

INTER-AGENCY SHARING: Members of our medical, psychiatric, nursing, social service and administrative staffs are frequently involved with community agencies. Contact person is Virginia Coigney, Director of Patient and Community Relations.

DANBURY HOSPITAL - OUTPATIENT DEPARTMENT

24 Hospital Avenue, Danbury, CT 06810  
Contact: Nathaniel Selleck, M.D., Director  
Intake: Nursing Supervisor

Phone: 797-7262 After hours: 797-7000  
Hours: 8:00 - 5:00 p.m. weekdays  
Some Clinic hours after 5:00 & Saturday

ELIGIBILITY: None

AREA SERVED: Bethel, Brookfield, Danbury, New Fairfield, Newtown, Redding, Ridgefield and nearby towns in Connecticut and New York State

INTAKE: Client does not need to have financial information available for the first meeting. Initial meeting length varies. Call for an appointment.

(continued on next page)

DANBURY HOSPITAL - OUTPATIENT DEPARTMENT (continued)

FEES: Call for information. Fees can be adjusted when necessary.

SERVICES: Expected outpatient departments including: Family Planning, Nutrition, Pediatric, Obstetric High Risk, Youth-VD Clinic, Mental Health Section, Dental Clinic.

FOLLOW-UP SERVICES: The need for follow-up is determined by the physician.

DANBURY REGIONAL CENTER

400 Main Street, Danbury, CT 06810 Phone: 797-4125  
 Contact: Richard Sadosky, Director of Social Services Hours: 8:30 - 4:30 p.m. weekdays

ELIGIBILITY (OTHER): Mentally retarded or developmentally delayed.

AREA SERVED: Ridgefield, Redding, Danbury, New Fairfield, Newtown, Southbury, Woodbury, Roxbury, Washington, Bridgewater, Sherman, New Milford, Kent, Bethlehem, Brookfield, Bethel.

INTAKE: Client does not need to have financial information available for the first meeting. Initial meeting lasts one hour or less.

FEES: None

SERVICES: Programs for children: Early intervention, home service, pre-school and school-age programs.  
Programs for adults: Landscaping program, candle-making & re-cycling, horticulture, 406 Coffee Shop and Boutique (located next door to the Center and is open to the public for lunch and purchase of plants and gift items by Center clients).  
Adult Activity program: Community recreation, social work services (including guidance and counseling to the individual and family).  
 The principle of "normalization" and community adjustment is stressed, rather than institutionalization.

FOLLOW-UP SERVICES: Full - Social Services follow all cases in area.

INTER-AGENCY SHARING: Special know-how in meeting special needs of the retarded.

DART PROGRAM - YALE-NEW HAVEN HOSPITAL

789 Howard Avenue, New Haven, CT 06519 Phone: 436-2100 - After hours call Yale/  
 Contact: Janet Murphy, Program Coordinator New Haven Hospital Emergency Room 436-1960  
 Intake: Carol Cooper, Chief Social Worker, Department of Pediatrics Hours: 8:30 - 5:00 p.m. weekdays

ELIGIBILITY (OTHER): All patients of Yale/New Haven Hospital

(continued on next page)

DART PROGRAM - YALE-NEW HAVEN HOSPITAL (continued)

AREA SERVED: Statewide

INTAKE: Client does not need to have financial information available for the first meeting. Length of initial meeting varies. Referral to Pediatrics Social Work Department; referral to Pediatric Outpatient or Emergency Room; evaluation by hospital staff.

FEES: None

STAFF: Bilingual staff available for Spanish

SERVICES: Identifying, reporting and referral for follow-up treatment of children who are abused, neglected, or at risk for maltreatment. The DART committee consists of a Pediatrician, Child Psychiatrist, Social Worker and case coordinator. A Parents Anonymous group sponsored by Community Associates for Yale/New Haven Hospital meets on hospital premises and in homes or group members.

FOLLOW-UP SERVICES: Home visits; referral to other agencies; treatment and evaluation services.

INTER-AGENCY SHARING: Special know-how in the areas of abuse and neglect, and treatment and evaluation. Contact Carol Cooper, M.S.W. and Janet Murphy, B.A.

DATAHR, INC., ABILITY CENTER OF (DANBURY ASSOCIATION TO ADVANCE THE HANDICAPPED AND RETARDED, INC.)

Miry Brook Road, Danbury, CT 06810 Phone: 748-2399  
 Contact: Tim Griffin

ELIGIBILITY (AGE): 16 years and older  
 (OTHER): Physical or mental handicap

AREA SERVED: Bethel, Brookfield, Bridgewater, Danbury, New Fairfield, New Milford, Newtown, Ridgefield, Redding, Sherman, Woodbury, Roxbury, Southbury, Washington, Kent

INTAKE: Client does need to have financial information available for the first meeting. Initial meeting lasts 1-1½ hours. Call for an appointment. There is an application and an interview. Supply medical, psychological, educational background information.

FEES: \$19.66 per diem - 3rd party sponsor often possible. Fee adjustment can be made.

SERVICES: Job placement; work adjustment; adult rehabilitation; vocational evaluation and testing; sheltered employment; vocational training. These services are for handicapped persons only.

FOLLOW-UP SERVICES: Follow-up with both client and employer of individuals placed outside the vocational training program.

DAY CARE, CITY OF HARTFORD (CLARK CENTER, KING CENTER, KINSELLA CENTER & WAVERLY CENTER)

296 Greenfield Street, (King School), Hartford, CT 06112 Phone: 566-6106  
Contact: Norma Pelletier, Social Worker Hours: 7:00 - 5:00 p.m. weekdays

ELIGIBILITY  
(AGE): 3 - 5 years (Kindergarten)  
(SEX): Male and female  
(OTHER): Parents must be working, or in school, full time

AREA SERVED: Must be Hartford resident

INTAKE: Client does need to have financial information available for the first meeting. Initial meeting lasts 1 hour. Must call to go on waiting list. Appointment will be made when name is near top of waiting list.

FEES: Sliding scale (Title XX Program). Fees can be adjusted when necessary.

STAFF: Bilingual staff available at Clark & Kinsella only (Spanish)

SERVICES: Child-care (7:00 a.m. - 5:00 p.m.) includes pre-school program, lunches, snacks and care for Kindergarteners (before and after school) at same school.

DAY CARE AT THE FOLLOWING CENTERS:

Clark Day Care Center  
75 Clark Street  
Phone: Call "King" 566-6106

Kinsella Day Care Center  
65 Van Block Avenue  
Phone: 566-6946

King Day Care Center  
296 Greenfield Street  
Phone: 566-6106

Waverly Day Care Center  
55 Waverly Street  
Phone: Call "King" 566-6106

INTER-AGENCY SHARING: Would be willing to share special Day Care expertise - contact Norman Pelletier.

DAY KIMBALL HOSPITAL MENTAL HEALTH SERVICES

320 Pomfret Street, Putnam, CT 06260 Phone: 928-9683 & 928-6541 Ext.281  
Contact: E. Pauline Wintrob, Director After hours: 774-2020  
Intake: Annette Rosenberg, Secretary Hours: 9:00 - 5:00 p.m. weekdays

ELIGIBILITY  
(AGE): 18 years and over  
(OTHER): Alcohol /substance abuse NOT primary presenting problem

AREA SERVED: Brooklyn, Canterbury, Eastford, Killingly, Plainfield, Pomfret, Putnam, Sterling, Thompson, Woodstock

INTAKE: Client does need to have financial information available for the first meeting. Initial meeting lasts about one hour. Call for any appointment by the client precedes 1) scheduled appointment, 2) walk-in appointment. Determination for scheduling the type of appointment is made by a member of the professional staff.

FEES: Sliding scale - \$5.00 minimum to \$40.00 maximum. Fee adjustment can be made.

(continued on next page)

DAY KIMBALL HOSPITAL MENTAL HEALTH SERVICES (continued)

STAFF: Bilingual staff available for Spanish & French - contact Henry East-Trou.

SERVICES: Consultation; evaluation for treatment or referral; group therapies; couples therapies; marital conflict consultations; chemotherapy; day treatment center; counseling for terminally ill; counseling for families with terminally ill members; 24-hour crisis and emergency service.  
Special service for criminal justice clients: Counseling services provided for those clients whose parole conditions require attendance at a mental health clinic.

FOLLOW-UP SERVICES: This service is provided for patients discharged from inpatient care at Norwich (or any) State Hospital.

INTER-AGENCY SHARING: Special know-how in the areas of psychiatric assessments, recommendations for management and family support therapy - contact E. Pauline Wintrob.

DAY KIMBALL HOSPITAL - PEDIATRIC CENTER

320 Pomfret Street, Putnam, CT 06239  
Contact: Gloria daFonseca, Office Manager

564-3348  
Phone: 774-2420---also for after hours  
928-6809  
Hours: 8:30 - 6:00 p.m. weekdays  
8:00 - noon weekends

ELIGIBILITY  
(AGE): Newborn - college  
(SEX): Male and female

AREA SERVED: General surrounding area in Northeastern Connecticut

INTAKE: Client does not need to have financial information available for the first meeting. Length of initial meeting varies. Call for an appointment unless emergency.

FEES: Initial -\$15.00 thereafter \$13.00. Fees can be adjusted when necessary.

STAFF: Bilingual staff available for French - contact Dr. H. Grinsell or Anne Marie Langeuin.

SERVICES: General medical services and referrals when indicated. Physical examinations and immunizations, periodic evaluations and follow-ups concerning behavioral and emotional counseling problems as well as physical health care counseling with emphasis on growth and development, dietary matter, etc. Also neurodevelopmental evaluations.

FOLLOW-UP SERVICES: Are provided and considered important

INTER-AGENCY SHARING: Special know-how in areas listed under "SERVICES"

DAYTOP, INC.

Coram Road, Shelton, CT 06486  
Contact: Paul McLaughlin, Interim Director

Phone: 735-9301  
Hours: 24 hrs. day/7 days a week  
Office: 9:00 - 5:00 weekdays

ELIGIBILITY (AGE): Ober 18 years except for special circumstances  
(OTHER): Must be a substance abuser or a client of the State Department of Corrections.

AREA SERVED: Statewide

INTAKE: Client does not need to have financial information available for the first meeting. Length of initial meeting varies. No appointment necessary, but helpful to avoid processing delays. A preliminary phone call during normal business hours is the best way to determine client eligibility, availability of appropriate service and steps to be taken in coordinating the admissions process.

FEES: Vary with service and ability to pay. Fees can be adjusted when necessary.

SERVICES: Therapeutic Community Program: DAYTOP-Methadone Project; Community Release Program; Parole Program; Outpatient Services. Call or write for more detailed information. Special service for criminal justice clients: Community Release & Parole Programs.

FOLLOW-UP SERVICES: Follow-up services are provided as needed.

INTER-AGENCY SHARING: Eleven years of corporate experience in substance abuse treatment and community corrections in Connecticut.

DEMPSEY, JOHN N., REGIONAL CENTER

Pomfret Street, Putnam, ST 06260  
Contact: Everett G. O'Keefe, Superintendent  
Intake: May Moore, Director of Social Services

Phone: 928-7751  
Hours: 8:30 - 4:30 p.m. weekdays

ELIGIBILITY (AGE): Five years and up  
(SEX): Male and female  
(OTHER): Must be mentally retarded

AREA SERVED: Woodstock, Thompson, Eastford, Pomfret, Putnam, Killingly, Brooklyn, Plainfield, Canterbury, Sterling, Chaplin, Hampton & Scotland

INTAKE: Client does not need to have financial information available for the first meeting. Length of initial meeting varies. Please call for an appointment. Regular social service case study will be taken.

FEES: Pro-rated scale. Fees can be adjusted when necessary.

STAFF: Bilingual staff available for French, Spanish and Finnish.

SERVICES: Residential program for mentally retarded children and adults. Diagnostic and medical evaluation; social services to the handicapped and their families; pre-school programs for young mentally retarded; pre-vocational training programs for adult mentally retarded; year-round recreation programs. Working closely with the Dempsey Center in offer-

(continued on next page)

DEMPSEY, JOHN N., REGIONAL CENTER (continued)

SERVICES: ing services to the retarded is the Quinebaug Valley Association for Retarded (cont'd.) Children with offices on Main Street, Moosup, CT 06354 - phone 564-7163).

FOLLOW-UP SERVICES: Persons leaving our educational or workshop programs are followed in public school programs or employment. Individuals discharged from residence are followed-up in other situations, i.e. home, convalescent home, foster home, independent living, etc.

INTER-AGENCY SHARING: Special know-how in working with mentally retarded clients and their families.

DEPARTMENT ON AGING - FAIRFIELD

Town Hall, Fairfield, CT 06430  
Contact: Martha Plotkin, Director  
Intake: Pamela Kay, Secretary to Director

Phone: 255-8201  
Hours: 9:00 - 5:00 p.m. weekdays

ELIGIBILITY (AGE): 60 years and over  
(SEX): Male or female

AREA SERVED: Fairfield

INTAKE: Client does not need to have financial information available for the first meeting. No appointment necessary for health screening, transportation or Fairfield Senior Center open weekdays from 10:00 - 4:00 p.m. Reservations needed for Lunch Program only.

FEES: None

SERVICES: Employment; housing; supportive services; information and referral; transportation; health; nutrition; education; recreation; socialization and outreach.

DIAL-A-RIDE OF CONNECTICUT, INC.

134 East Center Street, Manchester, CT 06040  
Contact: Joe Lessner

Phone: 643-6557 OFFICE ONLY  
Hours: 9:00 - 4:00 p.m. weekdays

DIAL-A-RIDE of Connecticut - Phone 646-1140 - 24 hours a day/7days a week - is a private company with two service components. There is also a taxi division with expanded transportation service. This division will service anyone of any age in East Hartford, Manchester, South Windsor, Glastonbury, Rockville, Vernon, Ellington, and Tolland. It works closely with the local Board of Education groups in transporting students to special educational facilities, etc.

It also works closely with the Department of Social Services and the various hospitals in the area to transport individuals to essential services. It offers a medical assistance program to transport people in need to the doctor's office for appointments, etc. The fees for this division are based on a sliding scale. Call for information.

The bus division operates Phone-a-Ride and Dial-a-Ride of East Hartford - see below for full details.

(continued on next page)



DIAL-A-RIDE OF CONNECTICUT, INC. (continued)

full details.

PHONE-A-RIDE (Manchester residents only) - phone 646-2774 - 9:00 - 4:00 p.m. weekdays  
DIAL-A-RIDE OF EAST HARTFORD (East Hartford residents only) - phone 528-4411 same hours

ELIGIBILITY  
(AGE):  
(OTHER):

Over 62 years of age  
Elderly or handicapped persons with no other means of transportation

FEES: Free, but under some circumstances donations will be accepted.

SERVICES: Transportation to essential services in the Greater Hartford area.

DIALOGUE (UNIVERSITY OF CONNECTICUT)

4 Gilbert Road, Storrs, CT 06268  
Contact: James Dipisa, Co-Director

Phone: 486-4734 after hours: 429-6484  
Hours: 5:00 p.m. - 1:00 a.m. 7 days a week

ELIGIBILITY: None

AREA SERVED: Statewide

FEES: None

SERVICES: Help Line and Drop-In Center, referrals and crisis intervention.

FOLLOW-UP SERVICES: If client is admitted to facility follow-up is provided.

INTER-AGENCY SHARING: Special know-how in training in empathic listening skills - contact James Dipisa, Eva Gorbants or Rhonda Farrah.

DISTRICT NURSING ASSOCIATION OF RIDGEFIELD

304 Main Street, Ridgefield, CT 06877  
Contact: Patricia P. Morris, Administrator

Phone: 438-8214  
Hours: 8:00 - 4:30 p.m. weekdays  
On call 24 hrs./7 days a week

ELIGIBILITY (OTHER): Must need home care

AREA SERVED: Ridgefield

INTAKE: Client does not need to have financial information available for the first meeting. Initial meeting lasts 1 hour. Call for appointment. Need M.D. order for professional services.

(continued on next page)

DISTRICT NURSING ASSOCIATION OF RIDGEFIELD (continued)

FEES:	Nursing	-	\$31.00 per visit
	Homemaker service	-	6.00 per hour
	Home Health Aide	-	7.50 per hour
	Physical Therapy	-	25.00 per visit
	Speech Therapy	-	25.00 per visit
	Occupational Therapy	-	22.00 per visit
	Licensed Practical Nurse	-	8.00 per hour
	Medical Social Services	-	22.00 per visit
	Chore Service	-	6.75 per hour

STAFF: Bilingual staff available for French and German - contact Marguerite Kueng.

SERVICES: Skilled nursing on intermittent basis; physical therapy; speech therapy; occupational therapy; home-makers; home health aides; licensed practical nurse; medical social services. Also weekly blood pressure clinic at office, pre-school vision and hearing screening, health fair screening yearly, liaison program with local hospitals, visits to mothers with new babies for instruction and guidance, volunteer friendly visitor program to shut-ins, weekly senior citizen clinic and senior center.

FOLLOW-UP SERVICE: Patient/family not discharged until can manage on own.

INTER-AGENCY SHARING: Special know-how in areas listed under "SERVICES" - contact Patricia Morris

DIXWELL OPPOSES ALCOHOLISM, INC.

230 Ashmun Street, New Haven, CT 06511  
Contact: Arthur Woodard, Jr., Director of Client Services  
Intake: Beulah Simms; John Pullen

Phone: 787-2124  
Hours: 9:00 - 5:00 p.m. weekdays

ELIGIBILITY (AGE): 18 years and over  
(SEX): Male and female  
(OTHER): Person must exhibit a desire to stop drinking.

INTAKE: Client does not need to have financial information available for the first meeting. Initial intake meeting lasts 15 minutes. No appointment required.

FEES: None

SERVICES: Information and referral; counseling and expected services for recovering alcoholic.

INTER-AGENCY SHARING: Special know-how in the area of alcoholism treatment. Recovering alcoholics on staff. Contact Esther Armand, Director.

DROP-IN LEARNING CENTER

116 Federal Street, New London, CT 06320  
Contact: Elizabeth D. Hamilton, Director

Phone: 442-4466 & 442-4467  
Hours: Sept. - May 9:00 - 12 noon  
ABE classes meet Monday/Wed./Friday

ELIGIBILITY (AGE): 5 years and over  
AREA SERVED: New London and surrounding area towns  
INTAKE: Client does not need to have financial information available for first meeting. Initial meeting lasts about 10 minutes.  
FEES: None  
STAFF: Bilingual staff available for Spanish  
SERVICES: Summer school for children - call for information on summer hours. Tutorial program for grades one through seven; adult basic education; classes in sewing, dance, crafts, pottery; Reading is Fundamental (RIF); displaced homemaker; toy demonstration (learning through play).  
FOLLOW-UP SERVICES: Are provided. We work with parents.

DRUG ADVISORY CENTER - CROSSROADS

33 Park Street, Manchester, CT 06040  
Contact: Stephen O'Donnell, Director

Phone: 646-2015  
Hours: 9:00 - 9:00 p.m. weekdays  
Friday until 5:00 p.m.

ELIGIBILITY (AGE): 13 - 23 years  
(SEX): Male and female  
AREA SERVED: Manchester  
INTAKE: Client does not need to have financial information available for the first meeting. Initial meeting lasts one hour.  
FEES: None  
SERVICES: Restorative: counseling, groupwork, Hot-Line, referral  
Preventative: drug education (schools and community), outreach, volunteer activities.  
INTER-AGENCY SHARING: Drug Education, Adolescent Program, Life/Work Planning, Men's Issues - contact Stephen O'Donnell. Group Dynamics - contact Elizabeth Peterson

DRUG LIBERATION PROGRAM, INC.

119 Main Street, Stamford, CT 06901  
Contact: Doris De Huff, Executive Director  
Intake: Gerald Landry, Program Director, Liberation Clinic

Phone: 359-3134 After hours: 325-4191

Hours: see below

HOURS: Liberation House - Resident Facility - 24 hours a day/7 days a week  
Stamford Methadone Maintenance Treatment Program: Six days  
Liberation Clinic - Outpatient, drug free - 5 days a week and evenings  
Women's Center - 24 hours a day/7 days a week  
Youth Options of Stamford, Darien & New Canaan, Greenwich - 5 days a week plus evenings.

ELIGIBILITY (AGE): 18 years and over for Women's Center  
16 years and over for Liberation House  
21 years and over for Methadone Program  
13 years and over for adolescent units  
(OTHER): Eligibility requirements vary according to modality

AREA SERVED: Stamford, Greenwich, New Canaan, Darien - other Connecticut residents eligible through referral.

INTAKE: Client does not need to have financial information available for the first meeting. Initial meeting time varies in length dependent on individual circumstances. Applicants for intensive treatment (methadone, drug free residential, and drug free outpatient at Liberation Clinic must be evaluated prior to treatment). There is direct entry into adolescent programs. Women's Center applicants evaluated at that Center.

FEES: Methadone, only, has fees: \$5.00, \$3.00 or \$1.00 per week, sliding scale.

SERVICES: Comprehensive substance abuse treatment, rehabilitation, education and prevention including:

- 1. Assessment, diagnostic and intake all carried out at: Liberation Clinic, 125 Main Street, Stamford - 324-7511
- 2. Psychiatrically-oriented drug free resident program: Liberation House, 119 Main Street, Stamford - 325-4191
- 3. High Intervention drug free outpatient service is also offered at Liberation Clinic
- 4. Residential, day care and outpatient treatment for Women Polysubstance Abusers and their children at the Women's Center, 6 Washington Court, Stamford - 359-3040.
- 5. Adolescent drug free treatment, prevention and alternatives at Youth Options in Stamford, Greenwich, New Canaan & Darien.

\* See separate listing immediately following for full description.

FOLLOW-UP SERVICES: Are provided. There are re-entry group, vocational assessment, counseling and educational counseling.

DRUG LIBERATION - YOUTH OPTIONS

156 South Avenue, New Canaan, CT 06840  
Contact: Christine Woods, Director

Phone: 972-0154  
Hours: 8:00 - 10:00 p.m. weekdays  
Evenings & weekends by appointment

ELIGIBILITY (AGE): Adolescents and young adults and their families

AREA SERVED: New Canaan

INTAKE: Client does not need to have financial information available for the first meeting. No set time for initial meeting. Call for an appointment.

(continued on next page)

DRUG LIBERATION PROGRAM - YOUTH OPTIONS (continued)

FEES: None

SERVICES: Group, individual and family therapy; psychiatric evaluation; personal growth group experiences and recreational activities; peer counseling training.

FOLLOW-UP SERVICES: Only with client request and consent. Internal evaluation, educational and vocational counseling and other follow-up.

DUBOIS, FRANKLIN S., DAY TREATMENT CENTER ADOLESCENT PROGRAMS

49 Glenbrook Road, Stamford, CT 06902  
 Contact: Leo P. Donovan, Jr., Ph.D., Director

Phone: 327-0620  
 Hours: 8:00 - 4:00 p.m. weekdays  
 An answering service is maintained for use during the hours when the Center is not open. Parents or adolescents in treatment must call and request appropriate staff member return their call.

ELIGIBILITY (AGE): Adolescent males and females 12 - 17 years of age from the 8-town area.  
 (OTHER): Must be free from severe physical disability. Drug users must be detoxed for two weeks prior to admission to the program. Must have parent(s) willing to participate in a weekly multiple family group.

AREA SERVED: 8-town area: Darien, Greenwich, New Canaan, Norwalk, Stamford, Weston, Westport, Wilton

INTAKE: Client does not need to have financial information available for the first meeting. Initial meeting lasts 1 - 1½ hours. Call for an appointment.

FEES: Up to \$15.00 per visit; sliding scale. Central Collections determines fee.

SERVICES: Consultation and Referral Service: This service is available without charge to adolescents and their parents seeking help for moderate to severe emotional and/or behavioral problems.

Adolescent Day Treatment Program: Geared towards the adolescent and his parents working together to resolve individual and family problems. Provide five-day-a-week peer group psychotherapy for the adolescent and once-a-week multiple family session for both adolescent and parents.

Adolescent Outpatient Program: When the adolescent is firmly re-established in school, has begun to resolve some of his problems and is developing better communication patterns at home, but is still in need of continued treatment and support, transfer is made to the Outpatient Adolescent Group. This group meets twice weekly from 3:15 p.m. - 4:15 p.m. and once a week from 5:15 p.m. - 7:00 p.m. for continued family involvement.

FOLLOW-UP SERVICES: Follow-up visits at three-month intervals usually offered Day Treatment patients upon discharge, if patient not referred to Outpatient Program.

DWIGHT HALL - YALE UNIVERSITY VOLUNTEERS

404A Yale Station, New Haven, Ct 06520  
 Contact: Henry B. Freeman and Herbert Cahoon

Phone: 436-1480  
 Hours: 9:00 a.m. - 5.00 p.m. weekdays

SUMMARY: Dwight Hall is a link with neighborhood professional and para-professional organizations. The Hall has channeled volunteer manpower to all of the redevelopment areas in New Haven, to the professions (medical, educational, architectural, legal and religious), as well as to the para-professional groups, including the New Haven Halfway House.

Dwight Hall is a setting where Yale University students from each of the colleges as well as graduate and professional schools meet, plan and undertake projects together. Currently, twenty projects are organized and administered by the students, including Work for the Elderly, Big Brothers/Big Sisters, Psychiatric Aides, Group Work, Undergraduate Legal Project, etc. A few of those programs are listed below in detail:

Alcohol Hotline: Crisis intervention, information and referral, education and a listening ear. A service for anyone who thinks he or she might have a drinking problem; also for family and friends.  
 CALL: 562-8792 between 3.00 p.m. and 6:00 a.m.

Community Soup Kitchen: Free meals in a community atmosphere to anyone in need. Meals are served Mondays, Tuesdays, Thursdays, Fridays and Saturdays from 12 noon to 1:30 p.m. at Christ Church, 84 Broadway, New Haven, CT. From 80 to 100 people are served daily.

Other programs: Volunteers are recruited to work on a one-to-one basis with probationers through the Adult Probation Department; adult education programs; battered women's shelter; Benhaven; New Haven Halfway House, Marrakech; juvenile justice, etc.

EAST HAVEN HUMAN SERVICES ADMINISTRATION

599 Thompson Avenue, East Haven, CT 06512  
Contact: Susan Campion, Executive Director

Phone: 467-1625  
Hours: 9:00 - 5:00 p.m. weekdays  
Evenings by appointment

ELIGIBILITY  
(OTHER):

East Haven residents

INTAKE:

Client does not need to have financial information available for first meeting. Initial meeting lasts one hour. Walk-in intake dependent upon staff availability. In person evaluation and assessment then assignment to appropriate clinical staff.

FEES:

None

SERVICES:

Information and referral; individual and/or group counseling; family therapy; crisis intervention, C.E.T.A. Youth Employment Programs; pre-care/after-care services (patients released from mental health institutions), drug and alcohol counseling; Juvenile Screening Committee (Court Diversion Program)\*; child counseling, parenting groups; social services program; development consultation; fair housing complaint processing; Youth Services Bureau.  
\*Note: Special service for criminal justice clients

INTER-AGENCY  
SHARING:

Special know-how in the following areas:  
Program Development and Consultation - contact Susan Campion  
Clinical Coordinator - contact Lawrence Doyle

EASTCONN (formerly NORTHEAST AREA REGIONAL EDUCATION SERVICES (NARES))

Route 203, North Windham, CT 06266  
Contact: Ms. Paula Cohen, Director of Instructions Services

Phone: 456-3261  
Hours: 8:30 a.m. - 4:00 p.m.

ELIGIBILITY  
(OTHER):

School systems in the 32-town area

AREA SERVED:

Canterbury, Chaplin, Colchester, Columbia, Coventry, Eastford, Griswold, Hampton, Hebron, Killingly, Lebanon, Mansfield, Marlborough, Plainfield, Pomfret, Putnam, Regional District #8, Regional District #11, Scotland Sprague, Stafford, Sterling, Thompson, Union, Voluntown, Willington, Windham, Woodstock

INTAKE:

Call for further information

FEES:

Call for further information

SERVICES:

Provides a multi-service resource center, career education and, for exceptional students, programs at pre-school through high school.

EASTER SEAL GOODWILL INDUSTRIES REHABILITATION CENTER

P.O. Box P, 20 Brookside Avenue, New Haven, CT 06515  
Contact: Malcolm Gill, Executive Director  
Roland Lizotte, Supervisor of Admissions and Records

Phone: 389-4561  
Hours: 8:30 - 4:30 p.m. weekdays

ELIGIBILITY: None

AREA SERVED:

Greater New Haven for most services. However, job seeking skills and placement is open to all Connecticut residents as is Halfway House for alcoholics (Magee House). See Index for separate listing on Magee House.

INTAKE:

Client does need to have financial information available for the first meeting. Initial meeting lasts about 2 hours.

FEES:

Vary - based on ability to pay or extent of third party coverage.

SERVICES:

Medical and psychological evaluation; physical, occupational and speech therapy; vocational evaluation and training in several areas directed toward eventual independence and employment. Also offers, through an area convalescent hospital, a vocational program to meet the needs of their "homebound" patients. Placement staff responsible for making contacts with industries and businesses in the community and appropriate placement with these contacts. Education programs for pre-school handicapped youngsters as well as a developmental education program for children and parents in the Developmental Disabilities Nursery. Basic education classes are offered to the vocational clients. Consultation and treatment on a cooperative basis with numerous convalescent homes in Greater New Haven. The John Magee House (see Index for separate listing), a residential halfway house for male alcoholics, provides intensive individual and group counseling and vocational services through the Center's programs.

Projects with Industry (P.W.I.): An ongoing program to encourage industrial and business employment for the handicapped is the objective of Projects With Industry (P.W.I.) Following job training at the Rehabilitation Center, or direct referral by another agency, trainees proceed through individualized programs of job seeking skills training, job analysis, counseling and placement.

Computer Training: Now well underway. Is an unusual course in computer programmer training for handicapped people at the Center. The course of study is intended to qualify students for employment by companies represented on the Data Processing Advisory Committee of the Greater New Haven-Bridgeport area. Students meet daily for an 11-month period at the Center, and include quadriplegics, paraplegics and victims of multiple sclerosis chosen for their potential ability in this exacting field.

The Rehabilitation Center also provides transportation, academic affiliations, volunteer program, recreation and community outreach. The Center is accredited by the Commission on Accreditation of Rehabilitation Facilities, for the maximum 3-year period allowed.

STAFF:

Bilingual staff is available - contact Kathleen Pedicini or Eladio Amores for Spanish.

EASTER SEAL REHABILITATION CENTER OF EASTERN FAIRFIELD COUNTY

226 Mill Hill Avenue, Bridgeport, CT 06610  
Contact: Edmund S. McLaughlin, Executive Director  
Intake: Vicky Gangloff, Director of Admissions

Phone: 366-7551  
Hours: 8:00 - 5:00 p.m. weekdays

ELIGIBILITY: None

AREA SERVED:

Bridgeport, Easton, Fairfield, Milford, Monroe, Nichols, Stratford, Trumbull, Weston and Westport.

EASTER SEAL REHABILITATION CENTER OF EASTERN FAIRFIELD COUNTY (continued)

INTAKE: Client does need to have financial information available for the first meeting. Initial meeting lasts about 5 minutes. Call for an appointment.

FEES: Based on ability to pay. Fees can be adjusted when necessary.

STAFF: Bilingual staff available for Spanish - contact Camille Porto.

SERVICES: Physical medicine evaluation; physical therapy; occupational therapy including visual-perceptual evaluation for children; speech and language therapy; inhalation therapy; arthritis clinic; brace and prosthetic clinic; pediatric neurology and psychological referral contracts; social service; remedial reading and arithmetic programs; pre-school nurseries for disabled children.

FOLLOW-UP SERVICES: Follow-up questionnaires sent to all persons served

INTER-AGENCY SHARING: Special know-how in rehabilitation - contact Nicholas A. Balog, Asst. Administrator.

EASTER SEAL SOCIETY OF CONNECTICUT, INC.

Jones Street, Box 1013, Amston, CT 06231  
 Contact: John A. Doyle, Executive Director

Phone: 228-9438  
 Hours: Call for service hours of the specific Center

ELIGIBILITY: Each Center has its own eligibility requirements based upon the services it provides. Hemlock Outdoor Education Center: Any physically handicapped child or adult.

AREA SERVED: Statewide

INTAKE: Call for specific admissions policy of Center.

FEES: A fee schedule has been established for all services. Clients who are not covered by third party reimbursement are charged according to ability to pay.

SERVICES: Seven local chapter rehabilitation Centers. The Society is the parent organization of seven affiliated and independently incorporated chapters which operate outpatient rehabilitation centers. These facilities provide occupational, physical and speech therapy, pre-vocational evaluation and sheltered workshop training and employment. Since all centers do not provide all of these services, information regarding the specific services available may be obtained from the Society itself.

State Headquarters Services: Year-round statewide recreation and education programs for the handicapped and advocacy program.

LOCAL CHAPTERS:

THE HARTFORD EASTER SEAL REHABILITATION CENTER, INC.  
 80 Coventry Street, Hartford, CT 06112  
 Executive Director: David Daugherty - Phone 243-9741

THE REHABILITATION CENTER OF EASTERN FAIRFIELD COUNTY, INC.  
 226 Mill Hill Avenue, Bridgeport, CT 06610  
 Executive Director: Edmund S. McLaughlin - Phone 366-7551

(continued on next page)

EASTER SEAL SOCIETY OF CONNECTICUT, INC. (continued)

LOCAL CHAPTERS: (cont'd.)

THE EASTER SEAL-GOODWILL INDUSTRIES REHABILITATION CENTER, INC.  
 20 Brookside Avenue, New Haven, CT 06515  
 Executive Director: Malcolm Gill - 389-4561  
 Further information see Goodwill Industries of America

THE CENTRAL CONNECTICUT EASTER SEAL REHABILITATION CENTER, INC.  
 181 Cook Avenue, Meriden, CT 06450  
 Executive Director: Kenneth Gertz - Phone 237-7835

THE EASTER SEAL REHABILITATION CENTER OF SOUTHEASTERN CONNECTICUT, INC.  
 215 Norwich-New London Turnpike, Uncasville, CT 06382  
 Executive Director: F. Thomas Ulrich - Phone 848-9264

THE EASTER SEAL REHABILITATION CENTER OF SOUTHWESTERN CONNECTICUT, INC.  
 26 Palmer's Hill Road, Stamford, CT 06902  
 Executive Director: James L. Shearin - Phone 325-1544

EASTER SEAL REHABILITATION CENTER OF GREATER WATERBURY, INC.  
 22 Tompkins Street, Waterbury, CT 06708  
 Executive Director: Donald L. Wise - Phone 754-5141

CAMPS - Hemlocks Outdoor Education Center

HEMLOCKS, R.F.D. #1, Jones Street, Amston, CT 06231  
 Director: Carl E. Larson - Phone 228-9496

DAY CAMP  
 KIWANIS-EASTER SEAL DAY CAMP, Munson Road, Wolcott, CT 06716  
 Director: Donald L. Wise - Phone 754-5141

INTER-AGENCY SHARING: Special know-how in rehabilitation, advocacy and recreation for the disabled - contact Phyllis D. Klotnick, Director of External Affairs.

EASTERN CONNECTICUT MENTAL HEALTH GROUP

196 Conantville Road, RFD #3, Willimantic, CT 06226 Phone: 423-0524  
 Contact: Virginia Buttell, Office Manager Hours: 9:00 - 5:30 p.m. weekdays  
 Monday & Thursday until 10:00 p.m.

ELIGIBILITY: None

AREA SERVED: North Eastern Region

FEES: \$60.00 per hour - \$30.00 per half-hour

SERVICES: Individual, group and family counseling; psychiatric services; psychotherapy, diagnosis and evaluation.

FOLLOW-UP SERVICES: Are provided



EASTERN CONNECTICUT PARENT CHILD RESOURCE SYSTEM

158 Main Street, Putnam, CT 06260  
Contact: Laurence Beede, Executive Director

Phone: 928-6567  
Hours: 8:30 - 4:00 p.m. weekdays

- ELIGIBILITY (AGE): See individual agencies  
Most services are for children and youth 18 years or under and their families
- AREA SERVED: Ashford, Brooklyn, Canterbury, Chaplin, Columbia, Coventry, Eastford, Hampton, Killingly, Lebanon, Manasfield, Plainfield, Pomfret, Putnam, Scotland, Stafford, Sterling, Thompson, Union, Willington, Windham and Woodstock
- INTAKE: Varies according to the agency
- FEES: None
- SERVICES: ECPCRS is a multi-service delivery system which integrates community service providers to ensure comprehensive care to emotionally disturbed and/or behaviorally disordered children and their families. Stress is placed on providing a continuum of services meeting the social, educational, psychological and health needs of children and their families. Services currently contracted for or planned: Parent Child Resource Centers in Danielson and Willimantic (see index for separate listing); Inpatient Services at Natchaug Hospital (adolescent); homemaker services through Community Health and Home Care Services, Putnam; and Home-maker/Home Health Service, Willimantic; young parents programs through United Social and Mental Health Services, Willimantic and Community Health & Home Care Services in Putnam.
- FOLLOW-UP SERVICES: Vary according to the agency
- STAFF: Bilingual staff available for some programs. Contact individual agency to ascertain contact person.

EASTFORD HOUSE

Box # 147, Old Colony Road, Eastford, CT 06242  
Contact: Ken Mosher, Director  
Intake: Evelyn Ricker

Phone: 974-0812  
Hours: 8:00 - 10:00 p.m. weekdays and weekends

- ELIGIBILITY (AGE): 17 - 65 years  
(SEX): Male
- AREA SERVED: Will serve any eligible and motivated person, preference given to residents of: Ashford, Brooklyn, Canterbury, Chaplin, Columbia, Coventry, Eastford, Hampton, Killingly, Lebanon, Mansfield, Plainfield, Pomfret, Putnam & Scotland, Stafford, Sterling, Thompson, Union, Willington, Windham & Woodstock
- INTAKE: Client does not need to have financial information available for the first meeting. Initial meeting lasts about one hour. An appointment is preferred.
- FEES: \$40.00 weekly
- SERVICES: Counseling, individual and group; introduction and liaison with A.A. and Alanon; family counseling; job development and recreation. Halfway House for alcoholics.
- FOLLOW-UP SERVICES: Continue contact when possible. Family can continue to receive services from Northeast Connecticut Alcohol Council, Inc.

EDUCATION DEPARTMENT, CONNECTICUT STATE

P.O. Box 2219, Hartford, CT 06115

I) BUREAU OF COMMUNITY AND ADULT EDUCATION

Contact: John E. Ryan, Chief

Phone: 566-4382

- A) Adult Education Unit
  - Jane Alonso, Adult & Adult Basic Education 566-3825
  - Silvia Moscariello, High School Equivalency Testing 566-4988
  - David Jacobson, Post Secondary Private Vocational 566-3354
  - Fred Barbieri, Veterans Education 566-5527
  - Joseph Cabanas, Veterans Education 566-7179
  - Edward Sampt, Veterans Education 566-7179
  - Priscilla Boivin, Veterans Education 566-7179
- B) Community Education
  - Robert Kelly, Community Education 566-7118
  - Donald Anneser, Health & Drug Education 566-7297
  - Diane Warner, Early Childhood Program Evaluation 566-7118
  - Jean Rustici, Early Childhood 566-5510
  - Saul Dulberg, Career Education 566-7287
  - Frederick Haddad, Career Education 566-5287
- C) Staff Development Project
  - Larry Fidler, Director 522-7899
  - 38 Woodland Street, Hartford, CT 06105
- D) Adult Education Programs by Town

TOWN	DIRECTOR	ADDRESS	PHONE NO.
ANSONIA (1,2,4)	Jill N. Spanier AE	Prendergast School 59 Finney Street 06401	735-8765
AVON (4)	Justino G. Penna AE	34 Simsbury Road 06001	678-0815
BERLIN (2,4)	Thomas J. Veronesi AE	84 Alling Street Kensington 06037	828-9914
BETHEL (2,4)	Frederick Murkland AE	Bethel High School Whittlesey Drive 06801	744-2510
BLOOMFIELD (2,4)	Robert Barter AE	Bloomfield Junior High Park Avenue 06002	242-7880
BOLTON (4)	Joseph V. Fleming AE	Bolton High School Brandy Street 06040	643-2768
BRANFORD (1,3,4)	James E. Murray, Jr. AE	Branford High School 185 East Main Street 06405	488-7291
BRIDGEPORT (1,2,3,4)	Daniel Donofrio AE & ABE	Central High School 1 Lincoln Boulevard 06606	576-7374
	Anthony Benefico ABE	193 Summerfield Avenue Bridgeport, CT 06610	368-0667
BRISTOL (1,1,2,4)	Harry J. Fiorillo AE & ABE	133 Sherwood Road 06010	582-7004
BROOKFIELD (4)	Walter Bayer AE	Brookfield Secondary School 45 Longmeadow Hill Road Brookfield, CT 06804	775-4583
BROOKLYN	SEE PUTNAM		
CANTERBURY	SEE PUTNAM		

(continued on next page)

EDUCATION DEPARTMENT, CONNECTICUT STATE (continued)

<u>CHESHIRE</u> (2,4)	Francis G. Rost AE	Department of Education 29 Main Street 06410	272-8137
<u>CLINTON</u> (4)	Dr. Lewis G. Joel, Jr. AE	Jared Eliot School 90 Rod Road 06413	699-5737
<u>COLCHESTER</u> (4)	Cecile Bogush AE	Board of Education Old Bacon Academy 06415	537-5440
<u>CORRECTIONAL SCHOOL DIST.</u> (1*,2)	Edmund J. Gubbins AE	Department of Correction 340 Capitol Ave. 06106	566-5517
<u>COVENTRY</u> (2,4)	Teresa E. Williams AE	Coventry High School Ripleyhill Road 06238	742-7346
<u>CROMWELL</u> (4)	Edwin J. Lasak AE	Cromwell High School Memorial Drive 06416	635-5855
<u>DANBURY</u> (1*,2,3,4)	Alex Boychuck AE & ABE	Beaver Brook Admin. Bldg. 63 Beaver Brook Rd. 06810	797-4733 797-4831
<u>DARIEN</u> (1,2,4)	Roland A. Wilhelmy AE	Middlesex Junior High Hollow Tree Ridge Rd. 06820	655-2518
<u>DERBY</u>	Walter Zielinski ABE	51 Derby Ave. 06418	735-9282
	Henry F. Jemioto AE	9 Garden Place 06418	735-9297
<u>EAST HARTFORD</u> (1*,2,3,4)	Joseph D. Negri AE & ABE	777 Burnside Avenue 06108	289-7411
<u>EAST HAVEN</u> (2,4)	Mark Fiorello AE	200 Tyler Street 06512	469-5311
<u>EAST LYME</u> (1*,3,4)	Mary Funk AE	58 Oswegatchie Hills Niantic 06357	739-2029
	Gerald Mistretta ABE	East Lyme High School Chesterfield Road 06333	739-6946
<u>ENFIELD</u> (1*,1,2,3,4)	Joseph Scheer AE & ABE	Enrico Fermi High School 124 North Maple Street 06082	763-0054
<u>FAIRFIELD</u> (1*,1,2,3,4)	Joseph F. Giorgio AE & ABE	214 Main Street P.O. Box 220 06430	255-8376
<u>FARMINGTON</u> (2,4)	Bonnie Manter AE	Town Hall 06032	673-3271
<u>GLASTONBURY</u> (1,2,4)	Kenneth Eldridge AE & ABE	Naubuc School 84 Griswold Street 06033	633-5231
<u>GRANBY</u> (4)	Robert Barba	Kelly Lane School 06035	653-6677
<u>GREENWICH</u> (1,2,4)	Janice Calkin AE	Havemeyer Building Greenwich Avenue 06830	661-8236
<u>GROTON</u> (1*,2,3,4)	William P. Parmenter AE	Fitch Senior High School 06340	536-4271
<u>GUILFORD</u> (1*,1)	Frederick S. Smith AE & ABE	Baldwin Middle School Bullard Drive 06437	457-0222 453-5274
<u>HAMDEN</u> (1,3,4)	Gerald J. Nolan AE	2040 Dixwell Ave. 06514	248-9311
<u>HARTFORD</u> (1*,2,3,4)	Richard F. Kelly AE & ABE	110 Washington Street 06106	566-6030

(continued on next page)

EDUCATION DEPARTMENT, CONNECTICUT STATE (continued)

<u>KILLINGLY</u>	SEE PUTNAM	-----	-----
<u>LEBANON</u> (4)	Donald Griffin AE	Lyman Memorial High School Route 207 06249	642-7567
<u>LEDYARD</u> (1,3,4)	Jennie Miller AE	24 Gallup Hill Road 06339	464-9600
<u>LITERACY VOLUNTEERS</u> (1*)	Julie Stone ABE	55 Elizabeth Street 06103	236-5466
<u>LITCHFIELD</u> (4)	Peter Dauten AE	Plumb Hill 06759	567-8791
<u>MANCHESTER</u> (1*,2,4)	Ernest P. Lewis, Jr. AE	Manchester High School 134 East Middle Turnpike 06040	647-3536
<u>MANSFIELD</u> (1*,2,4)	Isobel Kaufman ABE	4 Southeagleville Road Storrs 06268	429-3321
<u>MERIDEN</u> (1*,2,3,4)	Arthur M. Cordice AE & ABE	22 Liberty Street 06450	238-3300
<u>MIDDLETOWN</u> (1*,2,3,4)	Frank Bogdan AE & ABE	Keigwin Middle School Spruce Street 06457	347-8594
<u>MILFORD</u> (1,2,4)	Roy W. Lund, Jr. AE	38 West River Street 06460	878-5771
<u>MONROE</u> (2,4)	Joseph Fedorko	65 Evelyn Street Trumbull 06611	268-6201
<u>MONVILLE</u> (1,2,3,4)	Peter DeLisa AE	Montville High School Old Colchester Road Oakdale 06370	848-9208
<u>NAUGATUCK</u> (1,2,3,4)	Franklin E. Johnson AE & ABE	Naugatuck High School 543 Rubber Avenue 06770	729-7315
<u>NEW BRITAIN</u> (1*,2,4)	David C. Bristol, Ed.d AE & ABE	New Britain High School 110 Mill Street 06051	220-6106
<u>NEW CANAAN</u> (1,4)	Marjorie Bela AE	New Canaan High School 06840	966-9538
<u>NEW FAIRFIELD</u> (4)	Gerald E. Barbaresi AE	24 Gillotti Road 06810	746-2491
<u>NEW HAVEN</u> (1*,2,3,4)	A. Mark Barbarito AE	200 Orange Street 06051	787-8804
	Helen B. Pinzi ABE	197 Dixwell Avenue 06511	787-8499
<u>NEWINGTON</u> (1,2,4)	William R. Jackson AE	131 Cedar Street 06111	666-5467
<u>NEW LONDON</u> (1*,2,3,4)	Anthony F. Sabilia AE	New London High School 490 Jefferson Ave. 06320	447-3231
<u>NEW MILFORD</u> (1,2,4)	William R. Bucknam AE	New Milford High School Sunny Balley Road 06776	354-3936
<u>NEWTOWN</u> (2,4)	Arthur L. Forcht AE	RD #1, Sandy Hook 06482	426-6903
<u>NORTH BRANFORD</u> (1,2,4)	John G. Ciochine AE	Northford Intermediate School Middletown Ave. Northford 06472	484-0472
<u>NORTH CENTRAL REGION</u> (1*)	Frank Switaj	78 Rockwell Avenue Bloomfield 06022	243-9517
<u>NORTH HAVEN</u> (1,2,4)	Robert E. Watson AE	North Haven High School 55 Bailey Road 06473	239-1641

(continued on next page)

<u>NORTHWESTERN CONSORTIUM</u> (1*,2)	Jack F. Perretti ABE	Park Place Winsted 06098	379-8543
<u>NORWALK</u> (1*,2,3,4)	William Moore AE & ABE	Old Marvin School Gregory Blvd. East Norwalk 06852	847-0481
<u>NORWICH</u> (1*,1,2,3,4)	Joe Murphy ABE	Mahan Drive 06360	886-0861
<u>OLD SAYBROOK</u> (1,2,4)	Richard A. Welles Director of Instruction	Board of Education 50 Sheffield Street 06475	388-3587
<u>OXFORD</u> (4)	Gloria Bowden	Great Oak School 222 Governor's Hill Road 06483	888-5418
<u>PLAINFIELD</u>	SEE PUTNAM	-----	-----
<u>PLAINVILLE</u> (1,2,4)	John W. Murphy AE	Plainville High School Walnut Street 06062	747-6670
<u>PLYMOUTH</u> (4)	Lawrence J. Amara AE	North Main Street Terryville 06786	583-1945
<u>POMFRET</u>	SEE PUTNAM	-----	-----
<u>PORTLAND</u> (3,4)	Dave Dole AE	Portland High School 95 High Street 06480	342-1720
<u>PROJECT PROMESA</u> (1*)	Grace Velez ABE	54 Ridge Street Waterbury 06706	757-6995
<u>PUTNAM</u> (1*,2,3,4)	David Talbot AE & ABE	208 School Street Putnam 06260	928-7957
<u>RIDGEFIELD</u> (4)	Steven Scott AE	East Ridge Junior High 06877	438-2709
<u>ROCKY HILL</u> (1,2,4)	Rita Walwoth AE	94 Highview Drive 06067	563-4637
<u>SEYMOUR</u> (1*,2,4)	Andrew Dutkanych AE	Seymour High School 06483	888-2651
<u>SHELTON</u> (1*,2,4)	Leon Sylvester AE	Shelton High School 120 Meadow Street 06484	735-9854
<u>SHERMAN</u> (4)	Barry G. Roberts AE	Sherman School 06784	354-5920
<u>SIMSBURY</u>	Gerald Rourke AE	Henry James School 06070	651-3341
<u>SOUTHINGTON</u> (1,2,4)	Lorenzo Langdon ABE	Southington High School Pleasant Street 06489	628-0331
	Joan Gilleo AE	Southington High School Pleasant Street 06489	628-0331
<u>SOUTH WINDSOR</u> (1,2,4)	James C. McKenzie AE	Pleasant Valley School 06074	289-0561
<u>STAFFORD</u> (1*,2)	Richard Tariff AE & ABE	Stafford High School Stafford Spring 06076	684-4211
<u>STAMFORD</u> (1*,2,3,4)	Kenneth Fish AE	Board of Education 195 Hillandale Avenue 06901	358-4731
<u>STERLING</u>	SEE PUTNAM	-----	-----
<u>STONINGTON</u> 1,4)	Joseph Rose AE	Stonington High School 276 South Broad Street Pawcatuck 06379	599-5781

(continued on next page)

EDUCATION DEPARTMENT, CONNECTICUT STATE (continued)

<u>STRATFORD</u> (1,2,4)	Vincent Faggella AE	Stratford High School 45 North Parade 06497	375-5621
<u>THOMASTON</u> (4)	Douglas Harlow AE	Grove Street School 06787	283-4537
<u>THOMPSON</u>	SEE PUTNAM	-----	-----
<u>TOLLAND</u> (4)	James Allely AE	Tolland High School Old Cathole Road 06084	872-0561
<u>TORRINGTON</u> (1,2,3,4)	George P. Avitable AE & ABE	Torrington High School Major Besse Drive 06790	489-2327
<u>TRUMBULL</u> (1,2,4)	John Caruso AE	Trumbull High School 79 Strobel Road 06611	261-6011
<u>VERNON</u> (1*,2,4)	Ronald Kosuch AE	Rockville High School Loveland Hill Road Rockville 06066	875-8471
	George Keenan ABE	Rockville High School Loveland Hill Road Rockville 06066	875-1960
<u>WALLINGFORD</u> (1*,1,2,3,4)	Shirley D. Olson AE & ABE	Mark T. Sheeham High School Hope Hill Road 06492	265-2831 Ext.268 265-5034
<u>WATERBURY</u> (1*,1,2,3,4)	Donata L. Gonillo AE & ABE	20 South Elm Street 06702	756-7557
<u>WATERFORD</u> (2,3,4)	Arthur Hadfield AE	Waterford High School 20 Rope Ferry Road 06385	442-4929
<u>WATERTOWN</u> (1,2,4)	Peter H. Perkinson AE	Swift High School Colonial Street Oakville 06798	274-5411
<u>WEST HAVEN</u> (1*,1,2,3,4)	Fred J. DeDomenico	West Haven High School Circle Street 06516	934-6631
	William J. Linehan ABE	Bailey Middle School 106 Morgan Lane 06516	934-6631
<u>WEST HARTFORD</u> (1,2,3,4)	Henry A. Ozimek AE	975 North Main Street 06117	233-5626
<u>WESTPORT</u> (1,2,4)	Ray Tata AE	70 North Avenue 06880	227-8451
<u>WETHERSFIELD</u> (1,2,4)	Anthony E. Latina AE	Wethersfield High School 411 Wolcott Hill Road 06109	563-8181 Ext.258
<u>WILLINGTON</u> (4)	Ronald Ormston AE	Hall Memorial School Rte 32, W. Willington 06279	429-9391
<u>WILTON</u> (4)	Marian Wright AE	Wilton Public Schools Box 277, Wilton 06897	762-3381
<u>WINDHAM</u> (1*,2,3,4)	James V. Sullivan AE	322 Prospect Street 06226	423-8401
	Arlene Scully	21 Valley Street -6226	423-8835
<u>WINDSOR</u> (1*,1,2,4)	Karen Brimecombe ABE	58 Elm Street 06095	688-1121
	Gille Suave AE	Windsor High School 06095	688-8334
<u>WINDSOR LOCKS</u> (4)	James Harrison AE	P.O. Box 161 06096	623-2521

(continued on next page)

EDUCATION DEPARTMENT, CONNECTICUT STATE (continued)

WOLCOTT (2,4)	Robert F. Carroll AE	457 Bound Lind Road 06716	879-1434
WOODSTOCK	SEE PUTNAM	-----	-----
<u>REGIONAL DISTRICTS</u>			
DISTRICT # 1 (1,4)	Frank Ruotolo AE	Housatonic Valley High Falls Village 06031	824-5123
DISTRICT # 5 (4)	Robert L. Garofalo AE	c/o Amity Junior High Luke Hill Road Bethany 06525	389-5311
DISTRICT # 7 (4)	A. Ray Rogers AE	Box 656, Winsted 06098	379-1084
DISTRICT # 8 (4)	Diana R. Veccione AE	Rham Junior/Senior High Hebron 06248	228-9474
DISTRICT # 10 (2,4)	Robert Kendrick AE	Har-Bur Middle School Lyons Road Burlington 06013	673-6163
DISTRICT # 13 (4)	Dominic Serafino AE	Coginchaug Regional High Maiden Lane Durham 06457	349-3491
DISTRICT # 15 (4)	Emil Elges AE	Pomperaug Regional High Southbury 06488	264-2611
DISTRICT # 18 (2,4)	Elias J. Hage AE	20 Seabreeze Drive Waterford 06385	434-1628

KEY

- (1) Elementary level and citizenship courses for adults
- (1\*) Adult Basic Education (ABE) federally aided elementary level courses for adults
- (2) Adult High School Review classes
- (3) Adult High School Diploma classes
- (4) Other general adult classes
- AE Adult Education
- ABE Adult Basic Education

II) G.E.D. TESTING PROGRAM

A) G.E.D. Testing Places

The examination is given in each of the following cities:

MANCHESTER	-	Howell Cheney VoTec School
MERIDEN	-	Wilcox VoTec School
NORWICH	-	Norwich Regional VoTec School
STAMFORD	-	J. M. Wright VoTec School
WATERBURY	-	Crosby High School
NEW HAVEN	-	South Central Community College
DERBY	-	Derby High School

EVENING TESTING: The examination is also offered during the evening on weekends at 7:00 p.m. Generally, one test is given each night for five nights. The cities offering evening testing are:

(continued on next page)

EDUCATION DEPARTMENT, CONNECTICUT STATE (continued)

BRIDGEPORT	-	Central High School
HARTFORD	-	Hartford High School
DANBURY	-	Danbury High School
HAMDEN	-	Hamden High School
*ENFIELD	-	Enrico Fermi High School
*TORRINGTON	-	Torrington High School
*VERNON	-	Vernon Adult Learning Center

\*Since testing is conducted periodically at these three centers, contact the Adult Education Director in the town for specific testing times and dates.

SPANISH EDITION OF THE G.E.D. TEST: A Spanish edition of the G.E.D. test, which is in the same format as the English, is offered periodically in the following cities: BRIDGEPORT, NEW HAVEN, HARTFORD, NORWALK, WILLIMANTIC, NEW BRITAIN, WATERBURY, DANBURY AND NORWICH. Individuals taking this test must meet the same eligibility requirements and scores as indicated for the English edition. Further information on this test can be obtained by contacting the Adult Education Director in one of the cities offering the test.

SAMPLE G.E.D. TEST AVAILABLE: A Brochure of Information for Candidates is available in English, French and Spanish. The sample test is an old form of an actual G.E.D. test. The cost is \$2.00 for one copy and \$1.75 for two or more copies. It can be obtained by writing to:  
Brochure of Information for Candidates  
ACE Publishing Division,  
Suite 826, One Dupont Circle  
Washington, DC 20036

FEES: A small fee is charged for both the examination and the diploma. Contact the Adult Education Director in the city offering the test for the exact amount of these fees.

III) PUPIL PERSONNEL AND SPECIAL EDUCATIONAL SERVICES

165 Capitol Avenue, Hartford, CT 06116 Phone: 566-4383  
Contact: Dr. Tom Gillung Hours: 8:30 - 4:30 p.m. weekdays

ELIGIBILITY: None

AREA SERVED: Statewide

INTAKE: Call for further information

FEES: Call for further information

SERVICES: Special education-administrative service;  
Education for gifted and talented, professional development;  
Education for speech, language and hearing impaired;  
Education for physically handicapped & partially sighted;  
Education of learning disabled;  
Education for socially & emotionally maladjusted;  
Federal Education programs for the handicapped;  
Bilingual Special Education

IV) VOCATIONAL-EDUCATION, DIVISION OF

165 Capitol Avenue, Hartford, CT 06115 Phone: 566-7156  
Contact: Edward S. Shia, Consultant Hours: 8:30 - 4:30 p.m. weekdays

INTAKE: Contact individual school

FEES: None

SERVICES: Vocational training offered for entry level employment. Training programs held in 17 Regional Vocational Technical Schools as follows:

TOWN	SCHOOL	PHONE NO.	DIRECTOR
ANSONIA	Emmett O'Brien 144 Prindle Avenue 06401	735-9361	James Caulfield

(continued on next page)

EDUCATION DEPARTMENT, CONNECTICUT STATE (continued)

BRIDGEPORT	Bullard-Havens 500 Palisades Avenue 06610	579-6333	Laura Kaminski
DANBURY	Henry Abbott Hayestown Avenue 06810	797-4460	Lawrence Barrett
DANIELSON	H. H. Ellis Maple Avenue 06239	774-8511	Arthur Quimby
ESSEX	Vinal Satellite Middlesex Turnpike	767-0181	
GROTON	Southeastern 189 Fort Hill Road 06340	448-0220	Milton T. White
HAMDEN	Eli Whitney 71 Jones Road 06514	397-4025	John F. Consoli
HARTFORD	A. I. Prince 500 Brookfield Street 06106	246-8594	Martin Jaskot
MANCHESTER	Howell Cheney 791 W. Middle Tpke. 06040	649-5396	John Garofalo
MERIDEN	H. C. Wilcox Oregon Road 06450	238-6268	Robert Dorsey
MIDDLETOWN	Vinal 60 Daniels Street 06457	346-9667	Kemth Hampton
MILFORD	Platt 600 Orange Street 06460	877-2771	Frank Woods
NEW BRITAIN	E. C. Goodwin 735 Slater Road 06053	827-7736	John Valk
NORWICH	Norwich 590 New London Tpke. 06360	889-8453	John T. Rooke
SIMSBURY	A. I. Prince Satellite 507 Hopmeadow Road 06070	651-3409	Harold Larsen Acting Supervisor
STAMFORD	J. M. Wright Scalzi Park 06904	324-7363	John Kerpchar
TORRINGTON	Oliver Wolcott 75 Oliver Street 06790	489-0261	Boris Dukeley
WATERBURY	W. F. Kaynor 43 Tompkins Street 06708	754-4188	John L. Rossi
WILLIMANTIC	Windham 210 Birch Street 06226	423-4544	Felix Grzych

V) VOCATIONAL REHABILITATION, DIVISION OF

600 Asylum Avenue, Hartford, CT 06105 Phone: 566-7329  
Contact: Dr. James S. Peters, Associate Commissioner

The Division of Vocational Rehabilitation is a public service of the State Board of Education, designed to develop and restore the working usefulness of handicapped individuals to the point where they may become gainfully employed. In support of this effort, the Division:

- 1) Evaluates and develops programs in schools, institutions, work-shops, and other rehabilitation facilities;
- 2) Investigates, approves, and follows up federal grants in co-operation with other agencies;
- 3) Does recruitment, training, communications, planning and research for professional rehabilitation efforts.

(continued on next page)

EDUCATION DEPARTMENT, CONNECTICUT STATE (continued)

V) VOCATIONAL REHABILITATION, DIVISION OF (continued)

Its expertise in the area of disabling conditions is also utilized to make determinations of disability on behalf of the Social Security Administration. Applicants from that program are selected and referred for rehabilitation consideration where appropriate.

The service is available to handicapped persons residing in Connecticut, who can be reasonably expected to profit by rehabilitation services. Persons with disabilities resulting from birth, disease, accident or from emotional causes are served. These include: arm and leg deformities and amputations, heart ailments, tuberculosis, psychoses in remission, hearing, speech and eye defects, and many other handicapping conditions.

The range of services to disabled individuals include:

- 1) Evaluation of rehabilitation potential
- 2) Counseling, guidance and referral
- 3) Physical and mental restoration services
- 4) Vocational and other training services
- 5) Maintenance necessary for rehabilitation of the handicapped individual
- 6) Transportation
- 7) Services to members of a handicapped individual's family necessary to the adjustment or rehabilitation of the handicapped individual
- 8) Interpreter services for the deaf
- 9) Telecommunications, sensory, and other technological aids and devices
- 10) Recruitment and training services to provide new employment opportunities in rehabilitation, health, welfare, public safety, law enforcement, and other appropriate public service employment
- 11) Placement in suitable employment
- 12) Post-employment services necessary to assist handicapped individuals to maintain suitable employment
- 13) Occupational licenses, tools, equipment and initial stocks (including livestock) and supplies
- 14) Other goods and services which can reasonably be expected to benefit a handicapped individual in terms of employability.

District and Local Offices at which application may be made or information received are located at:

DISTRICT OFFICES:

Bridgeport	1470 Barnum Avenue 06610	579-6300
Hartford	56 Arbor Street 06106	566-4100
New Haven	1 State Street 06510	789-7867
Norwich	257 Main Street 06360	887-3546
Waterbury	111-41 Thomaston Ave., Colonial Plaza 06702	757-1581

LOCAL OFFICES:

Bristol	1001 Farmington Avenue 06010	584-2413
Danbury	Danbury Hospital 24 Hospital Ave. 06810	797-4174
Derby	Hegy Training Center 6 Coon Hollow Road, 06418	735-9444
Enfield	Smyth's Corners 77 Hazard Avenue 06082	741-2852
Manchester	806 Main Street 06040	646-3232
Meriden	71 Catlin Street 06450	238-6250
New Britain	Central Park Plaza Main & Chestnut Sts. 06051	827-7750
New London	302 Captain's Walk 06320	443-1719
Norwalk	61 East Avenue 06851	853-9609
Putnam	168 Main St. 06260	928-6537
Stamford	26 Palmer's Hill Road 06901	325-1544
Torrington	122 Water Street 06790	482-9477
Willimantic	6 Storrs Road 06226	423-2541

(continued on next page)



EDUCATION DEPARTMENT, CONNECTICUT STATE (continued)

A grant-in-aid program to other public and private agencies is administered by the Division of Vocational Rehabilitation for the construction of rehabilitation facilities and workshops, and for expansion and improvement of their program of services.

The Division of Vocational Rehabilitation operates as the State Agency to make disability determinations in behalf of the Social Security Administration. The major responsibility of this Bureau is the determination of the existence of a disability which prevents a person from engaging in substantial gainful activity. All applications are filed only at Social Security Offices.

EDUCATION/EMPLOYMENT HOTLINE (EDUCATION AND EMPLOYMENT INFORMATION CENTER)

Box 1320, Hartford, CT 06101  
Contact: Phyllis Lary, Director  
Intake: Nancy Mercer

Phone: 1-800-842-0229  
or 566-8118  
Hours: 8:30 - 4:30 p.m. weekdays

**SUMMARY:** Information on education or employment is available to Connecticut citizens through the Education and Employment Information Center, an inter-agency project of the Board of Higher Education, the Labor Department and the Employment and Training Division of the Office of Policy & Management.

The EEIC operates on a toll-free telephone hotline staffed by the Greater Hartford Consortium for Higher Education and offers a walk-in service at 90 Washington Street, Hartford. Two counselors, one specializing in occupational information and one specializing in educational information, are available to discuss postsecondary education opportunities; guidance testing and counseling services; employment and occupational opportunities, and student financial assistance.

Information and referrals:

- . college and university programs
- . occupational schools
- . adult & continuing education
- . high school equivalency programs
- . external degrees
- . guidance & counseling services
- . competency based testing
- . basic skills improvement programs
- . veterans educational benefits
- . career & vocational education
- . C.E.T.A. job training
- . occupational outlook
- . job placement services
- . apprenticeship training
- . displaced homemakers programs
- . student financial assistance

EDUCATIONAL CENTER FOR HUMAN DEVELOPMENT

55 Elizabeth Street, Hartford, CT 06105  
Contact: Sandra W. Fisher, Program Specialist

Phone: 232-6060  
Hours: 9:30 - 4:30 p.m. weekdays

**ELIGIBILITY (AGE):** 18 years or college age

**AREA SERVED:** Greater Hartford and any town within easy access

**INTAKE:** New clients taken in both individually and in a group. Call for an appointment.

(continued on next page)

EDUCATIONAL CENTER FOR HUMAN DEVELOPMENT (continued)

**FEES:** \$75.00 per credit undergraduate - \$90.00 per credit graduate. Fees can be adjusted when necessary.

**SERVICES:** High School Equivalency classes when sufficient demand;  
College level classes for transfer to another institution;  
Master's Degree program in Early Childhood Education.

**INTER-AGENCY SHARING:** Special know-how in counseling and guidance - contact Dr. Robert D. Goodwin or Mrs. Sandra Fisher.

ELMCREST PSYCHIATRIC INSTITUTE

25 Marlborough Street, Portland, CT 06480  
Contact: Admissions Officer

Phone: 342-0480  
Hours: 24 hrs. a day/7 days a week  
Admission Inquiries 1-800-622-6730

**ELIGIBILITY (AGE):** 12 years and over  
**(SEX):** Male and female  
No patient shall be denied admission to this hospital on the basis of age, sex, race, national origin, or political beliefs.

**INTAKE:** All patients are admitted individually. Patients should have insurance or financial data available at time of admission.

**FEES:** Admission Unit.....\$220.00 per day  
Adult Unit.....\$174.50 per day  
Adolescent Unit.....\$206.00 per day  
School.....\$ 34.50 per day  
Partial Hospitalization...\$ 77.00 per day

Advance payment may be required.

**SERVICES:** Intensive therapeutic community program with emphasis on family and group therapy. After initial diagnostic evaluation, each patient joins a group of other patients and engages in the program designed to maximize patient and staff interaction. Treatment program is synthesis of sociotherapy, family therapy, and chemotherapy. All patients participate in patient government, group and family psychotherapy, and full staff-patient community meetings. Creative therapies -- art, dance/movement, occupational, horticultural, and recreational - are coordinated and integrated with each patient's individualized treatment plan. Alcohol/drugs, geriatric, and psycho-educational programs are included. Outpatient treatment, post-hospitalization consultation, and rehabilitation services are provided.

**FOLLOW-UP SERVICES:** Letter to each referring physician or clinician providing periodic progress reports, copy of discharge summary, and notification at time of admission and discharge.

**INTER-AGENCY SHARING:** Conducts seminars, workshops; makes facilities and staff available to the community.

EMERGENCY AID ASSOCIATION

450 South Street, Suffield, CT 06078 Phone: 668-0211  
Contact: Juliann Stephen, Director of Nursing Services Hours: 24-hour Answering Service

ELIGIBILITY: None

AREA SERVED: Suffield and West Suffield

INTAKE: Client does need to have financial information available for the first meeting. Initial meeting lasts one hour. Call for appointment or walk-in.

FEES: Call for further information. Fee can be adjusted when necessary.

SERVICES: Home nursing; homemaker/home health aide; clinics; social services; handicap workshop; physical therapy; meals-on-wheels; speech therapy; occupational therapy.

EMPLOYMENT AND TRAINING ADMINISTRATION (FORMERLY COMPREHENSIVE MANPOWER PROGRAM OF HARTFORD)

11 Asylum Street, Hartford, CT 06103 Phone: See under Contact  
Contact: Patricia Ross, Acting Client Services Coordinator Hours: 8:00 - 4:00 p.m. weekdays  
phone - 566-6020 Intake: 8:00 - 11:00 a.m. and  
Carlos Hernandez, Intake Manager 566-6732 1:00 - 3:00 p.m. weekdays  
Information Desk: 566-6708

ELIGIBILITY (AGE): 17 years and older  
(FINANCIAL): Must meet the Federal income and unemployment guidelines.

AREA SERVED: 20 towns in the Greater Hartford area (subject to change)

INTAKE: Applicants to the program may schedule an appointment with the Receptionist either in person or by phone. Walk-ins are accepted, but may have a long wait.

FEES: None

SERVICES: ETA provides classroom, on-the-job training, and work experience to clients to prepare them with needed skills for employment. A counseling staff works with each client to develop an employment plan to meet his/her goals. Participants are eligible for certain supportive services during their activity in the program. Additionally, ETA develops and provides Public Service Employment opportunities, In-School Work Experience program for disadvantaged youth and a variety of work experience/training opportunities for out-of-school youth. There is also a special program component through the Maverick program (check index for listing giving full description) which services ex-offenders. Maverick provides work experience for ETA/CETA certified Hartford area residents who are members of three target groups: ex-offenders, out-of-school, unemployed youth and mothers with long histories of Welfare dependency.

This supported work program is part of a three-year national demonstration project under the sponsorship and supervision of the Manpower Demonstration Research Corporation. The program model involved the establishment of a business enterprise to employ participants. As the participants work under experienced supervisors, marketable goods and services are produced with gradually increasing proficiency. Actual businesses are created and developed by Maverick Corporation to provide employment training in a supportive, low-stress atmosphere.

FOLLOW-UP SERVICES: A year-long follow-up of employers who hire and/or train ETA participants as well as a year-long follow-up of ETA clients placed in a job or in training.  
(continued on next page)

EMPLOYMENT & TRAINING ADMINISTRATION (continued)

STAFF: Bilingual staff is available - receptionists, interviewers, counselors and administrative staff.

BRANCH OFFICES: 806 Main Street, Manchester, CT 06040 - phone 649-5331  
69 High Street, Enfield, CT 06082 - phone 741-2233  
90 Washington Street, Hartford, CT 06106 phone 566-3850

Note: A service of Community Renewal Team of Greater Hartford. For other services, see full description under CRT

ENFIELD NEIGHBORHOOD CENTER

Higgins School, North Main Street, Enfield, CT 06082 Phone: 745-0371 Ext.387  
Contact: Ms. Gerri Gonzalez, Director 749-3274 for emergencies  
Hours: 9:00 - 5:00 p.m. weekdays

ELIGIBILITY (FINANCIAL): Preferably low-income, but no one denied service

AREA SERVED: Enfield and anyone able to come to our office

INTAKE: Title XX information, but we stress service above paperwork

FEES: None

SERVICES: Crisis counseling; personal, financial, employment and legal counseling and referral. Center staff run the following programs:

Parents Anonymous for adults who abuse their children  
Woman Share self-help group for battered women (the agency provides supportive services, i.e. help in obtaining restraining orders, transportation to court, etc. Also counseling for husband who is doing the battering).  
Assistance with Social Security, Supplemental Security Incomes - (S.I.I.), Town Welfare programs, State Welfare programs, finding apartments, housing, Medicare, health needs, food stamps, emergency food, transportation, energy programs.

FOLLOW-UP SERVICES: Are provided: whatever is needed to ensure the client receiving the appropriate assistance - phone calls, transportation, etc.

STAFF: Bilingual staff is available - contact Gerri Gonzalez, Director

ENFIELD SENIOR CITIZENS

100 High Street, Enfield, CT 06082 Phone: 745-0371 Ext.324/5/6/7  
Contact: Kay Tallarita DIAL-A-RIDE: 741-0622

ELIGIBILITY (AGE): Over 60 years

ENFIELD SENIOR CITIZENS (continued)

AREA SERVED: Enfield

INTAKE: Client does not need to have financial information available for the first meeting. No appointment required.

FEES: None

STAFF: Bilingual staff available for Spanish - contact Gerri Gonzalez

SERVICES: Nutrition, recreation, counseling, Dial-A-Ride, transportation, etc.

INTER-AGENCY SHARING: Special know-how on aging - contact Kay Tallarita

EPISCOPAL SOCIAL SERVICE

1067 Park Avenue, Bridgeport, CT 06604  
 Contact: Worker on duty

Phone: 366-4356  
 Hours: 9:00 - 4:30 p.m. weekdays

ELIGIBILITY: None

AREA SERVED: Bridgeport

INTAKE: Client does not need to have financial information available for the first meeting. Initial meeting lasts one hour. Referrals only.

FEES: Sliding scale. Fees can be adjusted when necessary.

SERVICES: Individual, family and alcoholism counseling

INTER-AGENCY SHARING: Special know-how in church related social services.

EX-OFFENDERS' EMPLOYMENT CLEARINGHOUSE

180 Fairfield Avenue, Bridgeport, CT 06604  
 Contact: John P. Kelly, Director  
 Intake: Peter Beauchesne

Phone: 576-1154  
 Hours: 8:30 - 4:30 p.m. weekdays

ELIGIBILITY (AGE): 18 years  
 (SEX): Male and female  
 (OTHER): Must have been convicted of a crime

AREA SERVED: Bridgeport, Stratford, Trumbull, Fairfield, Easton, Monroe, Shelton, Milford

(continued on next page)

EX-OFFENDERS' EMPLOYMENT CLEARINGHOUSE (continued)

INTAKE: Client does not need to have financial information available for the first meeting. Initial meeting lasts 30 minutes. Call for appointment.

FEES: None

SERVICES: Job and training opportunities, skills assessment job placement.

EXPANDED HEALTH SERVICES

120 Broad Street, New London, CT 06320  
 Contact: Marijane Mitchell, Public Health Officer  
 Intake: Front Office Reception Area

Phone: 447-1491  
 Hours: 8:30 - 4:30 p.m. weekdays  
 Thursday 6:00 - 9:00 p.m.

ELIGIBILITY (OTHER): Must be a New London resident and meet income criteria. V.D. services provided free to any New London resident.

AREA SERVED: New London only

INTAKE: Client does need to have financial information available for the first meeting. Initial meeting lasts 5 minutes. Application is taken first, then appointment made. If income is not verified at intake meeting, client must wait until this information is received before any appointments are given.

FEES: Sliding scale based on income.

STAFF: Bilingual staff available for Spanish - contact Mrs. Arlin Latorre.

SERVICES: Medical and dental services, W.I.C. benefits, Venereal Disease treatment.

FOLLOW-UP SERVICES: Outreach services performed by Visiting Nurses.

F.I.S.H - NEW HAVEN

311 Temple Street, New Haven, CT 06511  
Contact: Leave message with answering service and we will return your call

Phone: 281-7700 (Answering Service)  
Hours: 8:00 - 3:00 p.m. (7 days a week)

ELIGIBILITY: Anyone in an emergency

AREA SERVED: Greater New Haven area

INTAKE: Call for further information

FEES: None

SERVICES: Emergency volunteer service to help people with transportation and food. Individuals interested in volunteering services to F.I.S.H. should call 281-7700

F.I.S.H. - OLD SAYBROOK

Otter Cove Road, Old Saybrook, CT 06475  
Contact: Mrs. Garrison Valentine, President

Phone: 388-2693 weekdays 9:00 - 5:00  
388-2649 after hours

ELIGIBILITY: None

AREA SERVED: Old Lyme, Old Saybrook, Westbrook

INTAKE: Call for further information.

FEES: None

SERVICES: Emergency transportation and services to the needy and infirm without cars; court dates; headstart; referral to other agencies; read to the blind; veterans' hospitals; chemotherapy patients; dialysis weekly.

FAIR HAVEN COMMUNITY HEALTH CLINIC, INC.

374 Grand Avenue, New Haven, CT 06513  
Contact: Katrina Clark, Director

Phone: 777-7411  
Hours: 8:30 - 9:00 p.m. weekdays

ELIGIBILITY: Residency in Fair Haven/Wooster Square

AREA SERVED: Neighborhoods of Fair Haven and Wooster Square

INTAKE: Client does need financial information for the first meeting. Call for appointment.

FEES: Sliding scale, depending on income and family size.

(continued on next page)

FAIR HAVEN COMMUNITY HEALTH CLINIC, INC. (continued)

SERVICES: Basic care services from pediatric to geriatric care; inoculations; screening tests; family planning; pre-natal care; general ailments; physical examinations.

STAFF: Bilingual staff available for Spanish and Italian

FAIR HAVEN FAMILY PLANNING CLINIC

374 Grand Avenue, New Haven, CT 06513  
Contact: Bonnie Parley, Coordinator of Women's Services

Phone: 777-7411  
Hours: 9:00 - 5:00 p.m. weekdays  
6:00 p.m. - 9:00 p.m. Wednesday

ELIGIBILITY: Resident of Fair Haven

AREA SERVED: New Haven (Fair Haven)

INTAKE: Call for further information

FEES: Based on sliding scale

SERVICES: Gynecological examinations; pregnancy and V.D. testing; contraceptive counseling and provision of contraceptive products; counseling on infertility and sexual problems. Education sessions available in English and Spanish.

Transportation and translation available for women referred to other medical or social agencies.

FOLLOW-UP SERVICES: Follow-up home visits on clinic patients who miss appointments or who have been found to have V.D., positive Pap tests or vaginal infections.

STAFF: Bilingual staff available for Spanish and Italian.

INTER-AGENCY SHARING: Willing to share special medical know-how - contact Bonnie Parley.

FAIR HAVEN PARENTS' MINISTRY, INC.

1302 State Street, New Haven, CT 06511  
Intake: Mrs. Velma Bullock and Rev. Magora Kennedy

Phone: 865-6385  
Hours: 8:30 - 4:00 p.m. weekdays

ELIGIBILITY: Low or fixed income

AREA SERVED: First priority Fair Haven - then the Greater New Haven area.

INTAKE: It would be helpful to have financial information available for the first meeting. Initial meeting lasts 20 minutes.

FEES: None

(continued on next page)

FAIR HAVEN PARENTS' MINISTRY, INC. (continued)

STAFF: Bilingual staff available for Spanish - contact Mrs. Rosemarie Riveria.

SERVICES: Community support and education services provided including assistance in emergencies and with basic necessities; counseling and referrals; summer day camp and senior citizen programs; tiny tots drop-in center; vocational counseling.

FOLLOW-UP SERVICES: Are provided. Clients are contacted after services to make sure problems are solved.

FAIR HOUSING OFFICE - CITY OF NORWICH

Union Square, City Hall, Norwich, CT 06360 Phone: 887-6722  
 Contact: Charles Kellner, Fair Housing Officer Hours: 8:30 - 4:30 p.m. weekdays

ELIGIBILITY: Resident of Norwich

AREA SERVED: City of Norwich

INTAKE: Client does not need financial information available for the first meeting. Individuals making complaints should call for an appointment.

FEES: None

SERVICES: Norwich residents may seek assistance in cases of housing discrimination. Through the City's Fair Housing Plan issues are resolved locally, but if that is unsuccessful, the Fair Housing Officer will assist in filing a discrimination complaint with the State Commission on Human Rights and Opportunities and the Federal Department of Housing and Urban Development. The Fair Housing Officer will use other City departments in resolving other housing complaints.

FOLLOW-UP SERVICES: The City will follow-up on any complaints filed with either H.U.D. or the Commission on Human Rights and Opportunities.

INTER-AGENCY SHARING: Willing to share special know-how in the area of fair housing procedures.

FAIR HOUSING PROGRAM - COMMISSION ON EQUAL OPPORTUNITY

254 College Street, 5th Floor, New Haven, CT 06510 Phone: 787-8165 or 787-8160  
 Contact: J. Richard Miller, Jr., Fair Housing Officer Hours: 9:00 - 5:00 p.m. weekdays

ELIGIBILITY: None

AREA SERVED: New Haven

INTAKE: Pre-complaint can be taken by any staff member. Fair Housing Officer will then investigate. First meeting takes about half an hour.

(continued on next page)

FAIR HOUSING PROGRAM - COMMISSION ON EQUAL OPPORTUNITY (continued)

FEES: None

STAFF: Bilingual staff available for Spanish - contact Carmen Alvarez.

SERVICES: Hears and investigates housing discrimination complaints. Concentrates on those cases of unfair practices due to race, sex, age, ancestry, creed, marital status, color, national origin, families with children, physical disabilities and tenant-landlord disputes. Attempt to solve complaint through mediation and conciliation. Ordinance permits Commission to gain damages and costs for the person who suffers discrimination. Cases can be appealed to the Board of Commissioners, a public hearing or taken to court.

FOLLOW-UP SERVICES: Contact with complainant three months after the case is resolved to see if status is stable.

INTER-AGENCY SHARING: Willing to share expertise in the above SERVICE area - contact J. Richard Miller, Jr.

FAIR RENT COMMISSION - NEW HAVEN

770 Chapel Street, New Haven, CT 06510 Phone: 777-5791  
 Contact: James R. Johnson, Director  
 Intake: Hildred L. Pearson Hours: 9:00 - 5:00 p.m. weekdays

ELIGIBILITY: Must be a tenant renting residential property in New Haven

AREA SERVED: New Haven, exclusively

INTAKE: Income and financial information is necessary for the first meeting. Initial meeting lasts 20 - 30 minutes. No appointment necessary.

FEES: None

STAFF: Bilingual staff available for Spanish - contact Ms. Ana Melendez.

SERVICES: Residents of rental housing may file a complaint if they feel that they are over-charged or because of poor physical condition of the apartment. An investigation is made and situation can be resolved through mediation, or, if necessary, a ruling will be made by the Commission to determine fair market value.

FOLLOW-UP SERVICES: Mediation agreements are signed by both parties. These commitments must be honored or the case will be re-opened. Person violating an order of the Fair Rent Commission is subject to fine and/or imprisonment.

INTER AGENCY SHARING: Would be willing to share expertise in these areas: checking land records; obtaining necessary information from assessor and tax offices; inspecting homes - contact J. R. Johnson, J. DiRienzo, Ana Melendez.



FAIRFIELD COMMUNITY SERVICES

63 Unquowa Street, Fairfield, CT 06430  
Contact: Harry Mann, Director of Services

Phone: 255-5777  
Hours: 9:00 - 9:00 p.m. Monday-Thursday  
9:00 - 5:00 p.m. Friday  
24-hour Answering Service

ELIGIBILITY: 13 years and over

AREA SERVED: Fairfield and surrounding communities

INTAKE: First meeting lasts one hour. Call for an appointment.

FEES: None

SERVICES: Crisis intervention; information and referral; counseling for family, individual, group and runaway.  
Special service for criminal justice clients: Diversion program for status offenders.

FOLLOW-UP SERVICES: Three-month follow-up on terminated cases if requested.

INTER-AGENCY SHARING: Willing to share expertise in these areas: youth groups - contact Losa Carroll; radio programming for youth by youth - contact Tom Sabellico; diversion programs - contact Harry Mann; support groups for parents of troubled youth - contact Nay Schecter

FAIRFIELD HILLS HOSPITAL

Box W, Newtown, CT 06470  
Contact: When calling announce the service you want and the operator will connect you to the proper department.

Phone: 426-2531  
Hours: 24 hrs. day/7 days a week

ELIGIBILITY (AGE): 18 years and over  
(OTHER): Presence of a mental illness which requires hospital level care

AREA SERVED: Bridgeport, Easton, Fairfield, Monroe, Stratford, Trumbull, western and southwestern portion of state

INTAKE: Client does not need financial information available for the first meeting. Initial meeting lasts 30 minutes. Clients who satisfy the criteria for admission to a mental hospital may be admitted on a voluntary or informal basis. Clients who need hospitalization but not able to come voluntarily are committed by a physician in the community after examination up to a period of 15 days.

FEES: Fees determined by Finance & Control, depending on income.

STAFF: Bilingual staff available for Spanish.

SERVICES: Inpatient treatment for the psychiatrically ill. Diagnosis and treatment; rehabilitation. Separate services exist in this hospital for alcoholism; drug dependency and adolescent problems\*\*.  
\* See separate listing below for Fairfield Hills Hospital - Alcoholism Unit  
\*\* On premises, but under D.C.Y.S.

(continued on next page)

FAIRFIELD HILLS HOSPITAL (continued)

SERVICES: (cont'd) Special service for criminal justice clients: Admission of patients transferred from prison, arranged through the Superintendent. We also admit patients who are committed by the courts. In inpatient clients, legal services are available.

FOLLOW-UP SERVICES: Depending on need. Appropriate referral will be made to the agencies in the community.

FAIRFIELD HILLS HOSPITAL - ALCOHOLISM UNIT

Box W, Newtown, CT 06470  
Contact: Casimir Kobus, R.N., Director

Phone: 426-2531 (24 hrs. a day/7 days week)  
Hours: 8:30 - 8:30 p.m. 7 days a week  
After 4:30 p.m. detox emergencies only

ELIGIBILITY: 18 years and over. Under 15 years, refer to DCYS

AREA SERVED: Fairfield and Litchfield counties

INTAKE: Client does not need to have financial information available for the first meeting. Initial meeting lasts about 15-20 minutes. Make an appointment for the program.

FEES: Fees determined by the Department of Finance and Control, Fairfield Hills Hospital, based on ability to pay.

SERVICES: Detoxification: 3 to 5 days  
Novice Group: 14 days  
Alcohol Awareness: 30 days  
90-day Rehabilitation Program

Objectives of programs include physical detoxification from alcohol encouraging individual to seek rehabilitation and providing a rehabilitative process to successful re-entry into the community.

FOLLOW-UP SERVICES: Aftercare plans are formulated with the individual and staff which involves continuity of care via halfway house, alcohol day treatment, clinics, A.A., family service agencies and/or private physician, depending on individual needs.

STAFF: Bilingual staff is available for Polish, Portuguese, Spanish, Italian, French and German - contact Casimir Kobus.

INTER-AGENCY SHARING: Willing to share expertise in alcoholism services - contact Casimir Kobus, Director and Donna Bowe, R.N., Supervisor.

FAIRFIELD HILLS HOSPITAL - EDON HOUSE

Box W, Newtown, CT 06470  
Contact: Sally Krueel, Director  
Intake: Sally Krueel

Phone: 426-2531 Ext. 266/7  
Hours: 24-hour service  
Admissions 8:30 - 3:30 p.m. weekdays  
Emergency detox at all times

ELIGIBILITY (AGE): Over 18 years  
(SEX): Male and female

(continued on next page)

FAIRFIELD HILLS HOSPITAL - EDON HOUSE (continued)

AREA SERVED: Western third of state (major cities include Bridgeport, Stamford, Waterbury)

INTAKE: Client does not need to have financial information available for the first meeting. Initial meeting lasts about one hour. Call for an appointment.

FEES: Sliding scale. Fees can be adjusted when necessary.

STAFF: Bilingual staff available for Spanish.

SERVICES: Addiction services include:  
 (1) Detoxification Unit  
 (2) Long term residential drug treatment program offering individual, group and family therapy; vocational counseling; educational services including preparation for administering G.E.D.

FOLLOW-UP SERVICES: Outpatient counseling and other services as needed after discharge.

INTER-AGENCY SHARING: Willing to share special know-how in drug abuse treatment - contact Sally Kruei.

FAMILY AND CHILDREN'S AID, INC. - DANBURY

75 West Street, Danbury, CT 06810 Phone: 748-5689  
 Contact: Greta M. Cina, Executive Director Hours: 8:30 - 8:00 p.m. weekdays

ELIGIBILITY: None

AREA SERVED: Bethel Brookfield, Danbury, New Fairfield, Redding, Ridgefield, Newtown, Sherman, Bridgewater, New Milford.

INTAKE: Client does need to have financial information available for the first meeting. Initial meeting lasts 50 minutes. Call for an appointment.

FEES: Fees may be adjusted when necessary.

STAFF: Bilingual staff available for Portuguese.

SERVICES: Family service; child guidance; homemaker-home health service and parent aide.

INTER-AGENCY SHARING: Willing to share expertise in the area of problems encountered by children - contact Greta M. Cina.

FAMILY AND CHILDREN'S AID OF GREATER NORWALK

156 East Avenue, Norwalk, CT 06851 Phone: 847-3801  
 Contact: Ann H. James, Executive Director Hours: 8:30 - 4:30 p.m. weekdays

ELIGIBILITY: None

AREA SERVED: Norwalk, Wilton, Westport, Weston, New Canaan, Darien and other Fairfield County towns in Adoptive Service.

INTAKE: Client does need to have financial information available for the first meeting. Call for an appointment.

FEES: Vary by program and are adjusted when necessary.

SERVICES: Adoption; family counseling; individual counseling; parent-aide; homemaker-home health aide; Project Friendship (Big Brothers/Big Sister-type project). Crisis intervention.

INTER-AGENCY SHARING: Willing to share expertise in the areas of parent-aide program and counseling.

FAMILY AND CHILDREN'S SERVICES

60 Palmer's Hill Road, Stamford, CT 06902 Phone: 324-3167  
 Contact: Margaret V. Murta, Executive Director Hours: 9:00 - 5:00 Mon./Wed./Friday  
 Intake: Mary Corcoran Hours: 9:00 - 9:00 Tues. and Thursday

ELIGIBILITY: None

AREA SERVED: Stamford, Darien and New Canaan

INTAKE: Client does not need to have financial information available for the first meeting. Initial meeting lasts about 1 hour. Call for appointment, if possible.

FEES: Sliding scale (\$0 - \$40) depending on income and number of dependents. Services available regardless of ability to pay - 70% pay no fee at all.

SERVICES: Family, individual and group counseling; special programs for single parents, youth and older adults; volunteer Friends of Youth (a Big Brother/Big Sister program); adoption; family life education or enrichment groups; consultation services; advocacy and social action; Traveler's Aid, (TAS cooperating agency).  
Special service for criminal justice clients: Diversion program for single parent families.

FOLLOW-UP SERVICES: Follow-up on referrals and on clients who fail to keep appointments. Also we are doing a client follow-up study re: assesment of services.

STAFF: Bilingual staff available for Spanish and French - contact Jose Olmo and Rose Mercado for Spanish and Henry Mainville for French.

INTER-AGENCY SHARING: Consultation with other agencies re: services to families specifically related to our own program - contact Mary Corcoran, Director of Professional Services.

FAMILY CENTER

40 Arch Street, Greenwich, CT 06830  
Contact: Person who answers phone

Phone: 869-4848

ELIGIBILITY: All who live or work in Greenwich

AREA SERVED: Greenwich

INTAKE: Client does not need to have financial information available for the first meeting. Initial meeting lasts one hour. An appointment is preferred.

FEES: Sliding scale

SERVICES: Counseling for individuals and families; family/group day care; parent education; mother-toddler groups.

INTER-AGENCY SHARING: Child development, family systems and parent education - contact Mrs. Adele Wenning.

FAMILY COUNSELING & THERAPY

1210 Post Road, Fairfield, CT 06430  
234 Broad Street, Milford, CT 06460  
Contact: Kenneth J. Esposito, Director

Phone: 255-4242 Fairfield  
874-6277 Milford  
Hours: 3:00 p.m. - 9:00 p.m. weekdays

ELIGIBILITY (AGE): Adolescents to adults

AREA SERVED: Fairfield Office: Fairfield and surrounding towns: Bridgeport, Westport, Weston, Norwalk, Southport and Easton  
Milford Office: Milford, Stratford, Devon, Orange, Huntington, Shelton, West Haven and New Haven

INTAKE: Initial meeting lasts one to one and a half hours. Call for an appointment.

FEES: Private agency - set fees.

SERVICES: Individual psychotherapy for adolescents and adults; marital counseling; pre-marital counseling and group therapy.

FOLLOW-UP SERVICES: Contact is kept with clients.

FAMILY COUNSELING OF GUILFORD

Major Lathrop House, 55 Park Street, Guilford, CT 06437  
Contact: Warren Erikson, Coordinator

Phone: 453-2925  
Hours: 9:00 - 5:00 weekdays  
Evening hours: Monday/Tues./Wednesday

ELIGIBILITY: Must live or work in Guilford

AREA SERVED: Guilford

INTAKE: Client does need to have financial information available for the first meeting. Initial meeting lasts about one hour. Call first.

FEES: Based on ability to pay: \$5.00 to \$45.00 per session - fee adjustment can be made.

SERVICES: Individual, family and group therapy and individual marital and parent-child counseling.

FOLLOW-UP SERVICES: Are provided.

STAFF: Bilingual staff available for Spanish.

FAMILY COUNSELING OF NEW HAVEN

One State Street, New Haven, CT 06511  
Contact: William F. Mecca, Executive Director  
Intake: Rotating schedule

Phone: 865-6765  
Hours: 9:00 - 5:00 weekdays  
Tuesday & Thursday until 8:00 p.m.

ELIGIBILITY: Resident of Greater New Haven area

AREA SERVED: Orange, Woodbridge, Bethany, New Haven, West Haven, East Haven, North Haven, Branford, North Branford, Guilford, Madison.

INTAKE: Client does need to have financial information available for the first meeting. Initial meeting lasts one hour. Call for an appointment.

FEES: Sliding scale - adjustments made when necessary.

SERVICES: Individual, group, family and marital therapy; sex therapy; family life education.

INTER-AGENCY SHARING: Willing to share expertise on family and marital therapy.

FAMILY COUNSELING SERVICE OF ORANGE

637 Orange Center Road, Orange, CT 06477  
Contact: John E. Doyle, Coordinator  
Phone: 795-6662  
Hours: 10:00 - 8:00 p.m. Monday  
9:00 - 5:00 p.m. Tues. & Friday

ELIGIBILITY: None  
AREA SERVED: Orange residents only  
INTAKE: Client does need to have financial information available for the first meeting. Initial meeting lasts about 50 minutes. There is an application. Call for an appointment.  
FEES: Sliding scale - \$5.00 - \$45.00 - adjustment dependent on income and family size.  
SERVICES: Individual, marital and family therapy; consultation and in-service training with community agencies.

FAMILY PLANNING PROJECT - HARTFORD HEALTH DEPARTMENT

56 Coventry Street, Hartford, CT 06112  
Contact: Margaret Althen, Project Director  
Phone: 566-6670 & 566-6756  
Hours: 8:30 - 6:30 p.m. Monday  
8:30 - 4:30 p.m. Tues. & Friday  
8:30 - 8:00 p.m. Thursday  
8:30 - 6:00 p.m. Wednesday

ELIGIBILITY: None  
AREA SERVED: Greater Hartford, primarily, although services are available statewide.  
INTAKE: New clients are taken in individually as well as in group education sessions. Initial visits vary according to service:  
Contraceptive Patients - a new patient's initial visit will be 1 1/2 - 2 hours. Patient required to fill out a medical/social history as well as going through other clinical processes such as blood pressure screening, pelvic/breast exam, blood work, orientation of methods and screened for other problems.  
Pregnancy Test - Patient's visit will be 30 - 45 minutes. Patient counseled on the alternatives to pregnancy.  
FEES: Sliding scale. Adjustment is based in patient's statement of income but no proof in income is necessary. No one is denied service because of inability to pay.  
STAFF: Bilingual staff available for Spanish - contact Carmen Rodrigues, Maria Huertas and Antonio Carrera.  
SERVICES: Available to women and men of all ages:  
1. Birth Control services including medical evaluation and supply of birth control methods.  
2. Pregnancy Testing & Counseling on all choices of dealing with a pregnancy  
3. Infertility Screening for couples who have not been able to have a child. Referral for treatment.  
4. Community Education to public and staff of other agencies on topics of reproductive health care.  
INTER-AGENCY SHARING: Willing to share expertise in areas of services offered

FAMILY SERVICES - BRIDGEPORT

Family Services - Woodfield, Inc.  
800 Clinton Avenue, Bridgeport, CT 06604  
Contact: Brian J. Langdon, Executive Director  
Intake: Janice Park, Associate Executive Director  
Phone: 368-4291  
Hours: 9:00 - 5:00 p.m. weekdays

ELIGIBILITY: None  
AREA SERVED: Bridgeport, Easton, Fairfield, Monroe, Stratford, Trumbull  
INTAKE: Call for further information  
FEES: Vary with program; generally based on ability to pay.  
SERVICES: Counseling: (agency's primary service) Staff provides individual, family and group therapy for problems in personal adjustment, marriage, single parenthood, parent-child relationships, as well as adjustments to physical/mental illness, aging, and other difficulties which upset the individual or family balance. All ages.  
Family Education by means of group discussion is offered in the office and in community settings such as schools and housing projects. A wide range of subject matter includes child development, preparation for marriage, issues in single parenthood, divorce and separation, adjustment to aging, etc.  
Homemaker-Home Health Aide services: qualified, certified homemaker-home health aides are employed, trained and assigned to strengthen and help safeguard children and adults in their homes. The service helps individuals and/or families during illness and other crises; facilitates hospital discharges; aids during convalescence; assists the elderly.  
Meals-on-Wheels: Two meals, one hot and one cold, are delivered (together) Monday - Friday to persons 60 years and over whose physical, emotional, mental or social conditions handicap their ability to obtain or prepare meals for themselves.  
Day Care for Children: 42 Laurel Avenue, Bridgeport  
Family Services-Woodfield, Inc. administers the Westminster Day Care Center. Day care is provided for children 6 weeks to 3 years of age whose mothers are in school or job training. It also provides information on child development and counseling to the children's families. The agency also provides social work consultation and direct service to other day care centers in the Greater Bridgeport area.  
Adoption: The agency cooperates with other licensed child placing agencies in finding homes for children who can benefit from adoption. Most children now needing such homes are of school age and have some significant medical or emotional difficulties.  
Travelers Aid-International Social Service: Family Services-Woodfield, Inc. is the officially designated agency for Travelers Aid-International Social Service of America. It helps the stranded traveler identify the causes of his crisis and then resolve it. The agency can often act as liaison between the traveler and resources in his/her place of residence which may be able to provide necessary financial assistance.  
Home Maintenance and Home Repair Service: Simple home maintenance and repair chores to eliminate hazards, promote safety and protect the health of elderly persons are provided. The target population is (1) persons over 60 years of age who cannot afford to hire such services; (2) persons named above who are unable to perform the tasks themselves and to not have access to family members or others to help with such tasks.  
Mental Health Aftercare for persons discharged from, or at risk of entering, a mental health facility.  
Alternative Living Program for Seniors establishes in the home of one senior living alone a supportive environment into which another senior can come.  
STAFF: Bilingual staff is sometimes available for Spanish.  
INTER-AGENCY SHARING: Staff actively engaged in a wide variety of community planning and training activities - contact Mr. Lewis or Miss Park for further information.

FAMILY SERVICES - LAKEVILLE/SALISBURY

Family Services, Inc. Phone: 435-9518  
Ethan Allen Street, Lakeville, CT 06039 Hours: 9:00 - 5:00 Mon./Tuesday & Thursday  
Contact: Barbara Tobias, Social Worker Phone: 542-5293 other hours

ELIGIBILITY: None  
AREA SERVED: Salisbury, Amesville, Taconic, Lime Rock, Lakeville  
INTAKE: Client does need to have financial information available for the first meeting. Initial meeting lasts 1/2 hour. Call first.  
FEES: None  
SERVICES: Temporary financial assistance; counseling; budgetary advice; information and referral; college aide; summer camperships; Christmas dinners; crisis intervention.  
FOLLOW-UP SERVICES: Are provided on a continuing basis.  
INTER-AGENCY SHARING: Willing to share expertise in the above areas - contact Barbara Tobias.

FAMILY SERVICES - MERIDEN

Family Service Association of Central CT, Inc. Phone: 235-0511 or 235-7923  
51 Liberty Street, Meriden, CT 06450 Hours:  
Intake: Lorraine Barrack, Administrator Counseling Division: 8:30 - 4:30 weekdays  
Donna Harvey, Homemaker Supervisor Homemaker Division: 8:00 - 4:00 weekday  
Frank Prosser, Social Work Supervisor 24-hour service - after hours call 235-0511  
Varying evening hours till 9:00 p.m.

ELIGIBILITY: None  
AREA SERVED: Meriden, Wallingford and Southington  
INTAKE: Counseling Division: Initial intake meeting lasts one hour.  
Homemaker Division: Patients taken on referral from hospital, other agencies and self-referral.  
FEES: Sliding scale  
SERVICES: Counseling; homemaker-home health aide and day care. Follow-up services provided.  
STAFF: Bilingual staff available.

FAMILY SERVICES - MIDDLETOWN

Family Service Association of Middlesex County, Phone: 347-3346  
27 Washington Street, Middletown, CT 06457 Hours: 9:00 - 5:00 p.m. weekdays  
Contact: Sylvia Neva Gracon, Executive Director Tues./Wed./Thurs. until 9:00 p.m.

ELIGIBILITY: None  
AREA SERVED: Chester, Clinton, Cromwell, Deep River, Durham, East Haddam, East Hampton, Essex, Haddam, Killingworth, Middlefield, Middletown, Old Saybrook, Portland, Westbrook.  
INTAKE: Client does need to have financial information available for the first meeting. Intake is done on the telephone. Counseling starts with first interview. Appointment necessary.  
FEES: Sliding scale based on family income and size.  
SERVICES: Professional counseling services to people with personal problems, marital, parent-child and family relationships.  
BRANCH OFFICE: Ishmael and Everett Office Building, North Main Street, Westbrook, CT 06498 - 399-7131.  
INTER-AGENCY SHARING: Willing to share expertise in areas of counseling and community relationships.

FAMILY SERVICES - NEW BRITAIN

Family Service, Inc., Phone: New Britain - 223-9291  
92 Vine Street, New Britain, CT 06052 Bristol - 583-9225  
285 Main Street, Bristol, CT 06010 Hours: 9:00 - 5:00 p.m. weekdays  
Contact: Michael P. Madigan, Executive Director Tuesday 11:00 - 8:00 p.m.

ELIGIBILITY: None  
AREA SERVED: New Britain, Berlin, Plainville, Bristol, Terryville, Plymouth, Forestville.  
INTAKE: Client does need to have financial information available for the first meeting. Initial meeting lasts about one hour. Call for an appointment. Walk-ins are accepted if caseworker is available or if Travelers Aid is needed.  
FEES: Sliding scale based on salary and family size.  
SERVICES: Counseling by professionally trained and supervised staff to individuals and families experiencing marital, parent-child and personal adjustment conflicts; also counseling and related services to unwed parents and teenage parents. Foster care for infants awaiting adoptive placement or return to natural parents. Adoption services including recruitment, homestudy, placement, supervision and legal finalization to families adopting infants, "hard-to-place" and older children, international and stop-children. Big Brothers and Big Sisters Program providing wholesome friendships through mature, caring men and women to boys and girls from single-parent homes. Young Parents Program providing education, counseling, health/nutrition, family planning and related supportive services to pregnant young women and new mothers. Welcome Inn providing recreational and supportive programs to the chronically, mentally ill. Travelers Aid assisting transients in reaching their destination.  
STAFF: Counseling staff consists of six professional social workers and two bilingual social workers. Contact Hector Ortiz, Spanish-speaking caseworker for community outreach work. Contact - Yvonne Cataldi, French-speaking social worker.



FAMILY SERVICES - NEW LONDON - COMMUNITY CORRECTIONS PROJECT

Family Services Association,  
11 Granite Street, New London, CT 06320

Phone: 442-4319  
Hours: 8:30 - 5:30 p.m. weekdays

ELIGIBILITY: None

AREA SERVED: New London, Groton, Waterford, Niantic, Montville, Ledyard, Stonington, Old Lyme, East Lyme, Norwich and Old Saybrook.

INTAKE: Client does not need to have financial information available for the first meeting. Initial meeting varies according to need. Call for an appointment.

FEES: None

SERVICES: Individual, group and family counseling; job and housing assistance; workshops; psychological testing; psychiatric consultation; volunteer contact; referral system; sports night; community organization and community advisory board.

FOLLOW-UP SERVICES: Client contacts continue until case is closed.

INTER-AGENCY SHARING: Willing to share expertise in the following areas: survival skills, counseling the ex-offender, advisory board organization - contact Steve Dorfman.

FAMILY SERVICES - NEW LONDON - HOME MAKER SERVICE

Family Services Association,  
11 Granite Street, New London, CT 06320  
Contact: Mrs. J. Brooksmith, Supervisor

Phone: 464-1976  
Hours: 7:30 - 5:00 p.m. weekdays

ELIGIBILITY: None

AREA SERVED: Old Lyme, Lyme, East Lyme, Waterford, Groton, New London, Stonington, North Stonington, Ledyard, Montville.

INTAKE: Client does need to have financial information available for the first meeting.

FEES: Sliding scale.

SERVICES: Medical social work service; homemaker/home health aide; child care in abuse and neglect situations. Follow-up services provided.

INTER-AGENCY SHARING: Willing to share expertise in the above SERVICE areas.

FAMILY SERVICES - WATERBURY

Family Service Association of Waterbury, Inc.  
34 Murray Street, Waterbury, CT 06705  
Contact: Timothy J. Brick, Executive Director  
Intake: Social Worker on duty

Phone: 756-8317  
Hours: 9:00 - 5:00 p.m. weekdays

ELIGIBILITY: None

AREA SERVED: Towns in Central Naugatuck Valley Planning Region.

INTAKE: Client does not need to have financial information available for the first meeting. Initial meeting lasts about one hour. Call first.

FEES: Based on ability to pay.

SERVICES: Individual and group counseling for almost all kinds of personal adjustment and family problems.

INTER-AGENCY SHARING: Willing to share expertise in marital, personal and alcoholism counseling.

FARNUM NEIGHBORHOOD HOUSE

162 Fillmore Street, New Haven, CT 06513  
Contact: Lou Perno, Assistant Director  
Jack Horn, Program Coordinator

Phone: 562-9194  
Hours: 9:00 a.m. - 9:30 p.m. weekdays

ELIGIBILITY: From 3 years of age to and including senior citizens.

AREA SERVED: New Haven, East Haven, Branford, North Branford, North Haven, Hamden, Woodbridge, Orange, Milford and West Haven.

INTAKE: Client does not need to have financial information available for the first meeting. Initial meeting lasts about 1/2 to 1 hour. There is a personal interview and membership form to complete.

FEES: Membership fees per year: Adults.....\$5.00  
Teens.....\$3.00  
Children.....\$2.50  
Senior Citizens....\$2.00

SERVICES: Nursery school programs for 3 to 5 year old boys and girls. Group work and recreation, information education for children and adults, employment counseling, training for students in social work, recreation, physical education, and education. Adult and senior citizen clubs, physical education activities for children 7 to 18 years and adults to 35 years. Family night programs on Thursday nights, counseling, information referral system for supportive services. Summer day camp for children 5 to 12 years, Big Brother/Big Sister Program and a Truancy Program.

See full description of Youth Services Unit listed separately under Department of Human Services - New Haven.

FOLLOW-UP SERVICES: When necessary various cases are followed-up to see if appropriate services have been effective.

FOOD PANTRY - CENTER CITY CHURCHES

Central Baptist Church, 457 Main Street, Hartford, CT 06103 Phone: 527-4730  
Contact: Call the office Hours: Monday, Wednesday, Friday:  
10:00 a.m. to 12:30 p.m.

ELIGIBILITY: In need of food. Must have a reference from a Minister, welfare organization or other social service agency. Reference must have the date and time that the person will be stopping by to get the food.

AREA SERVED: Hartford

FEES: None

SERVICES: All volunteer staff distributes food to families in need during an emergency situation. Staff works primarily with families, occasionally will provide food to a single person. Single persons are generally referred to the Friendship Center (see Index for full description of Friendship Center)

FOLLOW-UP SERVICES: If family is in need of additional assistance they are referred to the appropriate service.

FRANK, SHIRLEY, FOUNDATION, INC.

659 George Street, New Haven, CT 06511 Phone: 787-2771  
Contact: Program Director (3) Hours: 24 hrs. dat/7 days a week

ELIGIBILITY (AGE): 18 years and over  
(SEX): Male and female  
(FINANCIAL): Gateway requires ability to pay; ADU (detox) and Shelter do not. ADU and Gateway charge \$72.26 daily.

INTAKE: Helpful to have financial information available for the first meeting. ADU or shelter prefer telephone referral. Gateway (30-day program) by appointment only, unless patient comes through ADU.

FEES: 0 - \$72.26 - see also under ELIGIBILITY (FINANCIAL) above.

STAFF: Bilingual staff available for Spanish - contact Judy Brigante.

SERVICES: ADU (Alcohol Detoxification Unit): 23 beds, up to 7 days inpatient. An acute detoxification program (medical management and withdrawal). Motivational counseling assistance for working out a plan for extended alcohol rehabilitation through A.A. and other treatment resources.

Gateway: a residential counseling program, 23 beds, up to 30 days.

Shelter: a 24 bed short and longer term program for indigent alcoholics.

FOLLOW-UP SERVICES: Gateway and Shelter have after-care services: A.A., social gatherings and group counseling.

INTER-AGENCY SHARING: Special know-how in care of alcoholics. Contact Program Directors below: Acute Care....Patricia Howard; Intensive 30-day Program..Roger Adams and Shelter Care....Barbara Bouet.

FRIENDSHIP CENTER

175 Main Street, Hartford, CT 06106 Phone: 249-8443 (8:00 - 12 noon)  
Contact: Les Phillips, Director Hours: 6:00 - 4:00 p.m. weekdays

ELIGIBILITY: None

AREA SERVED: Hartford and all surrounding towns

INTAKE: No appointment necessary. Open-door policy.

FEES: None

STAFF: Bilingual volunteer staff available.

SERVICES: Daytime shelter; food served at 8:00 a.m. (coffee and donuts) and noon (dinner); free clothes; phone; bathroom; referrals and transportation to employment; medical care; alcohol treatment centers and housing; one-to-one counseling. Special service for criminal justice clients: Not a formal program but on a person-to-person basis we appear in court with our people. We intercede on judicial decisions and we visit people in jails and prison.

INTER-AGENCY SHARING: Willing to share expertise in field of alcoholism - contact Eva Lombardi or Les Phillips.

FRIENDSHIP GATE, INC.

230 Sherman Avenue, Hamden, CT 06518 Phone: 288-5416  
Contact:) Lorna B. Kropp, Executive Director Hours: 9:00 - 2:00 p.m. OFFICE  
Intake: ) Group Home provides 24-hour coverage - residents at work during the day.

ELIGIBILITY (AGE): 18 years and over  
(SEX): Male and female  
(OTHER): Mild mental retardation, no psychiatric history.

AREA SERVED: 1) Hamden-North Haven, 2) Greater New Haven, all of, 3) statewide

INTAKE: Initial intake meeting lasts 2-3 hours. Call for an appointment. Require psychological evaluation; medical history; social summary and educational/work history.

FEES: Disability benefits, SSI, SSA, AD or eligible, or personal income of \$580 per month.

SERVICES: Group home providing individual programming for increased independent daily living skills, long-term residence, therefore not many openings.

FOLLOW-UP SERVICES: Are provided. Space held open for 3 months. Contacts maintained on informal basis thereafter.

INTER-AGENCY SHARING: Would be willing to share expertise in the above SERVICE areas.

FRIENDSHIP SERVICE CENTER, INC.

P.O. Box 769, New Britain, CT 06050 (mail)  
10 Elm Street, New Britain, CT 06050  
Contact: Bill MacNamara, Executive Director

Phone: 225-0211  
Hours: WINTER: 10:00 - 5:00 p.m. weekdays  
SUMMER: 11:30 - 4:30 p.m. weekdays

- ELIGIBILITY: None
- AREA SERVED: Primarily New Britain, but there are no restrictions.
- INTAKE: Walk in
- FEES: None
- SERVICES: Acts as a resource referral agency. Alcohol counseling is done on client request.

FRONTIERS UNLIMITED

Box 305, Kent, CT 06757  
Contact: Dr. Jeanette Marlow  
Intake: Ms. Edith Cowin

Phone: 927-4198  
Hours: 9:00 - 9:00 p.m. weekdays

- ELIGIBILITY: Up to 22 years
- AREA SERVED: Northwest corner of Connecticut
- INTAKE: Client does not need to have financial information available for the first meeting. Initial meeting lasts 1 to 1½ hours. Call for an appointment.
- FEES: Sliding scale
- STAFF: Bilingual staff is available for Arabic and Hebrew
- SERVICES: Diagnostic and referral for the developmentally disabled.
- FOLLOW-UP SERVICES: Counseling - medical and psychological.

GAMBLERS ANONYMOUS

P.O. Box 1286, New Haven, CT 06525

Phone: 777-5585  
Hours: 24 hrs. a day/7 days a week

- ELIGIBILITY: None
- AREA SERVED: Statewide. Meetings in the following towns:  
Danbury.....Thursday  
Hartford.....Friday  
New Haven.....Sunday  
New London....Tuesday  
Stamford.....Monday  
Stratford.....Friday  
Waterbury.....Tuesday
- INTAKE: No special procedures, just come to the meeting. Telephone or personal contact available before a meeting. Call above number for information on nearest meeting or personal contact.
- FEES: None
- SERVICES: Gamblers Anonymous is a self-help program with therapy-type meetings similar to A.A. Also available: GAM-ANON for spouse, family member or friend of the compulsive gambler, and GAM-A-TEEN for children 12-21 years. Program teaches techniques to stop gambling and return to a normal life-style including financial responsibility and individual growth. Criminal justice clients are welcome to attend. Willing to correspond and visit compulsive gamblers who are institutionalized.
- FOLLOW-UP SERVICES: Telephone and personal contact, in addition to regular attendance at meeting, is strongly encouraged amount all members.
- INTER-AGENCY SHARING: Special know-how in dealing with compulsive and addictive behavior is shared by many of our long-time members.

GATE-WAY ADULT DAY CENTER

Geer Memorial Health Center, South Canaan Road, Canaan, CT 06018  
Contact: Pat Glennon, Director  
Intake: Valli Morck, Program Coordinator  
Jennifer Foster, Social Worker

Phone: 824-5137 Ext.63  
Hours: 9:00 - 5:00 p.m. weekdays  
(flexible)

- ELIGIBILITY (AGE): 60 years and over  
(SEX): Male and female  
(FINANCIAL): Any income bracket
- AREA SERVED: Canaan, Norfolk, Salisbury, Lakeville, Sharon, Cornwall, Falls Village
- INTAKE: Client does not need to have financial information available for the first meeting. Length of initial meeting varies. An appointment is preferred. Also, we like to meet members of the family if the client lives with them.
- FEES: Voluntary donations accepted within the 0 - \$15.00 range, per day. Based on ability to pay.
- SERVICES: Adult day care and recreation; transportation; counseling; health education; hot lunch.
- FOLLOW-UP SERVICES: We try to acquaint clients with any services available to them, even if they are not interested in our particular program.

GATEWAY COMMUNITIES, INC.

18 W. Park Place, Stamford, CT 06901  
Contact: Any staff person

Phone: 324-3276  
Hours: 24 hrs. day/7 days a week

ELIGIBILITY

(AGE): 18 years and over  
(SEX): Male and female  
(OTHER): Primary problem mental health, preference to ex-psychiatric hospital inmates.

AREA SERVED: Stamford, Greenwich, Darien, New Canaan

INTAKE: Client does not need to have financial information available for the first meeting. Initial intake meeting lasts 4 hours. Call for an appointment. Must have day program and psychotherapy set up before moving into house or apartments.

FEES: Sliding scale.

STAFF: Bilingual staff available for Polish and French.

SERVICES: Transitional residence program for 12 young adults. The method is educational and the objective is to encourage personal and interpersonal skills and resources in order to reach the goal of independent, self-determined life. Maximum length of stay is one year.

FOLLOW-UP SERVICES: After moving out, former residents can attend socialization programs if invited by current residents.

INTER-AGENCY SHARING: Residential rehabilitation and re-socialization of former psychiatric hospital patients expertise - contact Thomas Barton, Executive Director.

GAY & LESBIAN COUNSELING OF HARTFORD

P.O. Box 514, Hartford, CT 06101  
Contact: Rev. Skip Ferry, Coordinator

Phone: 728-0166  
Hours: 8:00 - 11:00 p.m. weekdays

ELIGIBILITY: None

AREA SERVED: Hartford and surrounding towns

INTAKE: Client does not need to have financial information available for first meeting. Initial meeting lasts one hour. Call for an appointment.

FEES: Sliding scale; normal \$10.00 per hour minimum

STAFF: Bilingual staff available for Spanish.

SERVICES: Counseling service designed to meet the needs of persons involved in unconventional lifestyles - including gay and ambisexual persons, and persons living into emerging styles of relationship, such as creative singlehood; cohabitation; open, gay/straight, or plural marriage; and single or communal parenting.

INTER-AGENCY SHARING: Willing to share special know-how in gay sexual orientation/lifestyle and counseling families of gays.

GAY SWITCHBOARD

Box 514, Hartford, CT 06101  
Contact: Rev. Stephen Pieters, Director

Phone: 522-5575  
Hours: 10:00- 11:00 p.m. Mon.-Saturday  
10:00- 5:00 p.m. Sundays

ELIGIBILITY: None

AREA SERVED: Hartford and the Connecticut Valley. We are listed in the phonebooks serving Hartford, New Haven, Springfield, Waterbury, New Britain, Meriden, Middletown, Manchester, Windsor Locks, Enfield.

INTAKE: Intake interview to be arranged with Pastor.

FEES: Cost for counseling is negotiated with counselor.

SERVICES: Referral information (serving the Gay community); counseling and medical assistance; legal services; organizations (general); religious organizations; entertainment; Hot-Line rap and counseling available; Speakers Bureau.

FOLLOW-UP SERVICES: Are provided.

GILEAD HOUSE, INC.

453 High Street, Middletown, CT 06457  
Contact: The Director

Phone: 347-8820  
Hours: OFFICE: 9:00 - 4:00 p.m. weekdays

ELIGIBILITY (AGE): 18 - 24 years  
(SEX): Male and female

AREA SERVED: Greater Middletown and statewide

INTAKE: Client does need to have financial information available for the first meeting. Initial meeting lasts about one hour. Referral by agency, hospital, etc., interview with Director and dinner visit.

FEES: \$60.00 for room and board. Welfare vouchers accepted.

SERVICES: Transitional living facility for young adults with mental and emotional adjustment difficulties. The House provides a peer climate, goal orientation, activities, meetings and other means of responsible interacting.

FOLLOW-UP SERVICES: Regular contacts, weekly group meetings and frequent informal contacts with former residents living in area.

INTER-AGENCY SHARING: Special know-how in mental health transitional living facility issues, outreach and follow-up services - contact the Director

GLASTONBURY MENTAL HEALTH GROUP, INC.

2400 Main Street, Glastonbury, CT 06033  
Contact: Alexis Hook, President

Phone: 633-2832  
Hours: 9:00 - 4:00 p.m. weekdays

ELIGIBILITY: None - services available to all at no charge - except Mobile Aftercare Clinic\*

AREA SERVED: Glastonbury and surrounding towns

FEES: Membership Fees: Basic Membership.....\$ 5.00  
Sponsoring Membership...\$10.00  
Patron.....\$25.00 and up  
The basic operating budget is funded entirely by contributions from local individuals, businesses and organizations.

SERVICES: Two Social Clubs - one for ages 18 - 30 and one for the over 30 year old age group.  
Monthly meetings - second Wednesday of each month at 7:30 p.m. in the South Congregational Church, Main & High Streets, South Glastonbury.  
Also: Support Group, public education, volunteer opportunities.

\*MOBILE AFTERCARE CLINIC (MAC) - funded by a grant from the Connecticut Department of Mental Health. A traveling team, composed of a Nurse, Social Worker, and a consulting Psychiatrist, will offer aftercare services within their own communities to discharged patients and their families in East Hartford, Glastonbury, Marlborough, Newington, Rocky Hill and Wethersfield. First priority for services will be given to state hospital discharges, followed by those discharged from private hospitals, to state by others in need.  
For further information call MAC at 659-1479 - hours 8:30 - 2:30 p.m. weekdays.

CLINIC SITE LOCATIONS:

East Hartford First Congregational Church, 837 Main Street  
Glastonbury Lutheran Church of St. Mark, 75 Griswold Street  
Marlborough Call for information  
Newington Town Office Building, 131 Cedar Street  
Rocky Hill St. Andrew's Church, 331 Orchard Street  
Wethersfield Town Office Building, 505 Silas Dean Highway

Call for an appointment. Initial screening takes 1/2-hour - intake one hour. Fees charged on sliding scale; welfare and any applicable insurance accepted.

GLEN MAR

Box 191, Main Street, Bethlehem, CT 06751  
Contact: Margaret M. Donovan, Director

Phone: 266-7692  
Hours: 24 hrs. a day/7 days a week

ELIGIBILITY (AGE): 6 - 14 years at intake  
(SEX): Male  
(OTHER): Retarded adults

AREA SERVED: Statewide

INTAKE: Client does not need to have financial information available for the first meeting. Initial meeting lasts about one hour. Call for an appointment and bring the necessary information.

FEES: \$250.00 per month for room and board.

(continued on next page)

GLEN MAR (continued)

SERVICES: Educational, emotional status therapy, social, physical and some job training. Referrals to and placement in secondary schools, colleges and other educational facilities.

FOLLOW-UP SERVICES: Are provided.

STAFF: Bilingual staff available if needed - contact Margaret Donovan for Spanish, Polish and French.

INTER-AGENCY SHARING: Special know-how in areas of learning disabled youth and adults and in helping families with retarded adults plan for the future.

GOODWILL INDUSTRIES OF WESTERN CONNECTICUT

165 Ocean Terrace, Bridgeport, CT 06605  
Contact: Baruch Gould, Rehabilitation Director

Phone: 368-6511  
Hours: 8:00 - 4:30 p.m. weekdays

ELIGIBILITY (AGE): 14 years and up  
(SEX): Male and female

AREA SERVED: Statewide. Client population primarily from Bridgeport, Fairfield, Easton, Monroe, Trumbull and Stratford.

INTAKE: Client does need to have financial information available for the first meeting. Initial meeting lasts 1/2 hour. For work adjustment, sheltered employment, work activity - referring agency should call for application. Appointment set up after application is completed.

FEES: Third party funding. Programs: \$25.00 per day. Residence \$65.00 weekly/\$281.67 monthly.

STAFF: Bilingual staff available for Spanish - contact Linda Sellevaag.

SERVICES: Vocational evaluation, personal and work adjustment services, sheltered employment, work activity/work therapy, individual and group therapy, residential program, job placement programs, projects with industry and Jobank computerized placement service, youth employment and training program, evaluation for potential high school dropouts, Alcohol Unit - 45-day residential treatment program, independent living skills program. Special service for criminal justice clients: Jobank serves community release and pre-release clients.

FOLLOW-UP SERVICES: Work adjustment clients are followed-up at six month intervals for one year following end of program. Clients placed through Jobank Placement are followed-up for one year and are eligible for continuing services.



GOVERNOR'S COMMITTEE ON EMPLOYMENT OF THE HANDICAPPED

Labor Department Building, Wethersfield, CT 06109  
Contact: David Katzin, Executive Secretary  
Lillian Larkin, Staff Secretary

Phone: 566-4322  
Hours: 8:30 - 4:30 p.m. weekdays

ELIGIBILITY (AGE): 16 years and up  
AREA SERVED: Statewide  
INTAKE: Client does not need to have financial information available for the first meeting. Initial intake meeting lasts 1/2-hour. Call for an appointment.  
FEES: None  
SERVICES: Job information for handicapped and referral by local job service selective placement personnel. To carry on a continuing program to promote the employment of handicapped persons by creating statewide interest in the rehabilitation and employment of the handicapped and by obtaining and maintaining cooperation from all public and private groups in this field.  
INTER-AGENCY SHARING: Special know-how in the area of job placement for handicapped individuals - contact Executive Secretary.

GREY LODGE

105 Spring Street, Hartford, CT 06105  
Contact: Kathleen Long, Executive Secretary

Phone: 522-9363  
Hours: 9:00 - 4:00 p.m. weekdays

ELIGIBILITY (AGE): 13 - 18 years  
(SEX): Female  
AREA SERVED: Statewide  
INTAKE: Client does need to have financial information available for the first meeting. Initial meeting lasts about one hour. Written referral material to be sent to Executive Director. Must include social summary, recent psychological evaluation, medical and school records.  
FEES: \$599.70 per month, \$19.19 per day.  
SERVICES: Licensed for 19 teenage females. Full-time professional caseworkers counsel all students on an individual basis. Students are expected to actively participate in our counseling program. Gray Lodge is goal-directed toward achieving a balanced life experience through planned cultural and recreational activities. Primary orientation is structured to attending school. Under-achievers are provided tutors. Employment or special work activities are encouraged depending on each situation.

GREATER BRIDGEPORT AREA COUNCIL ON ALCOHOLISM, INC.

480 Bond Street, Bridgeport, CT 06610  
Contact: Patricia E. Sica, Executive Director  
Intake: Ann Leonard

Phone: 366-5817  
Hours: 9:00 - 5:00 p.m. weekdays

ELIGIBILITY: None  
AREA SERVED: Greater Bridgeport  
INTAKE: Client does not need to have financial information available for the first meeting. An appointment is preferred.  
FEES: None  
STAFF: Bilingual staff available for Spanish, French and Portuguese.  
SERVICES: Counseling; information and referral; transportation to detox centers.

GREATER BRIDGEPORT CHILDREN'S SERVICES CENTER

1635 Central Avenue, Bridgeport, CT 06610  
Crisis Referral: Daniel Potterton, Crisis Coordinator  
Day Treatment Referral: Daphne Knapp, Principal

Phone: 579-6184 CRISIS LINE 579-6191  
Hours: 8:30 - 7:00 p.m. weekdays

ELIGIBILITY (AGE): 2 - 12 years  
(SEX): Male and female  
(FINANCIAL): Day treatment - none. Criteria: emotionally or behaviorally disturbed children who are unable to be maintained in public school setting and who have an adequate support system to live in the community.  
(OTHER): Family involvement required  
ADMISSION: Day Treatment - client does not need to have financial information available for the first meeting. Initial meeting lasts about 3 hours. An appointment is required except in crisis case at which time call CRISIS LINE 579-6191 or walk-in.  
FEES: Sliding scale according to income. Fees can be adjusted when necessary.  
SERVICES: Early Childhood Intervention Program; educational assessment; psychological assessment; individualized educational treatment planning; parent counseling and education; play therapy; family therapy; group therapy.  
FOLLOW-UP SERVICES: Are provided. Day Treatment - three month follow-ups to family to facilitate transition to next level of care.  
INTER-AGENCY SHARING: Willing to share special expertise in consultation and education services in area of special education, especially behavioral management in classrooms and child development, family treatment.

GREATER BRIDGEPORT COMMUNITY MENTAL HEALTH CENTER

1635 Central Avenue, Bridgeport, CT 06610  
Contact: Ulysses Watson, M.D., Director  
Intake: Nancy Doyle, R.N.

Phone: 579-6650  
Hours: 8:30 - 4:00 p.m. weekdays  
Emergency services 24 hours a day

ELIGIBILITY  
(AGE): 18 years and over  
(SEX): Male and female  
(OTHER): Must live or work in catchment area (see AREA SERVED). Patients must be ambulatory.

AREA SERVED: Bridgeport, Easton, Fairfield, Monroe, Stratford, Trumbull

INTAKE: Initial appointment schedule by phone or in person. Detoxification clients must be cleared by local hospital emergency room.

FEES: Sliding scale based on ability to pay. Fees can be adjusted when necessary.

SERVICES: Diagnosis, treatment and prevention of mental and emotional illness; inpatient, out-patient; day treatment and alcoholism services.

FOLLOW-UP SERVICES: Consultation with community professionals, helping organizations and education systems, transitional living placement.

INTER-AGENCY SHARING: Special know-how in the area of mental health - contact Dr. Watson, Marian Davis or Joan Whitney.

GREATER BRIDGEPORT LABOR COUNCIL AFL-CIO

600 Hallett Street, Bridgeport, CT 06608  
Contact: Michael Sorrentino, President  
Intake: June Lanese, Director

Phone: 336-0125  
Hours: 9:00 - 4:00 p.m. weekdays

ELIGIBILITY (AGE): 18 years and over

AREA SERVED: Bridgeport, Stratford, Trumbull, Fairfield, Easton, Milford, Monroe.

INTAKE: Client does need to have financial information available for the first meeting. Initial meeting lasts 30 minutes.

FEES: None

SERVICES: The Council is authorized by charter to participate on behalf of AFL-CIO in political, legislative, community services, education and public relations matters at the community level, but does not participate in collective bargaining. It assists locals whenever possible on specific community problems, and representatives participate in a large variety of community activities as spokesman for the labor movement.

The Greater Bridgeport Labour Council has been refunded by the United States Department of Labor from the Bridgeport Consortium to continue a training Program under Title II B CETA funds for fiscal 1980. The program is open to CETA eligible residents of the towns and cities of Bridgeport, Fairfield, Easton, Monroe, Milford, Stratford and Trumbull, who are 18 years of age or older and unemployed or under-employed for seven days.

(continued on next page)

GREATER BRIDGEPORT LABOR COUNCIL AFL-CIO (continued)

SERVICES: (cont'd.)

The program provides a 10-week training course in Basic Machine Shop Theory, and practice at Bullard Havens Technical School. Trainees attend classes at the Labor Council 2 days per week in theory, with emphasis on blueprint reading, machine shop mathematics and familiarization with precision tools used in the shop. Three nights per week are at Bullard Havens Technical School where trainees complete 10 projects, becoming familiar with the lathe, Bridgeport miller, grinder and hand tools. The program provides job development and referrals for trainees in the program, as well as job counseling and has linkages with community and manpower agencies in the Greater Bridgeport area.

The title of the program is: Bridgeport Labour Council AFL-CIO Training Program, and the office for the programs is located at 600 Hallett Street, Bridgeport, CT 06607 - telephone 336-0125.

JOB APPRENTICE PROGRAM

This program focuses on 16-21 years old out of school youths. After screening, youngsters are placed in the trade they desire. Contracts are signed with the employers for one year. One half of the youngster's salary is paid by the program. After completion of the year, the youngster is retained by the employer to finish his/her apprenticeship.

SUMMER YOUTH EMPLOYMENT PROGRAM - for youths 16-21 who are still in school

VOCATIONAL EDUCATION PROGRAM - provides 100 disadvantaged youths (16 - 21 years old) with the opportunity to receive vital exposure to rewarding and profitable work. Participants are made aware of job sites available and are encouraged to seek our "new" and non-traditional job experiences. The program lasts 6 weeks, the participants working 25 hours the 1st week, 35 hours for 5 weeks and receiving minimum wage.

FOLLOW-UP SERVICES: 3 - 30-day and 90-day follow-up after placement.

GREATER BRIDGEPORT REGIONAL NARCOTICS PROGRAM, INC.

392 Prospect Street, Bridgeport, CT 06604  
Contact: Thomas Creed, Manager - Central Intake Unit

Phone: 333-4105  
Hours: 8:30 - 5:00 p.m. weekdays

ELIGIBILITY (AGE): 13 years and over

AREA SERVED: Monroe, Easton, Fairfield, Trumbull, Stratford and Bridgeport

INTAKE: Call Thomas Creed at above number

SERVICES: Men's Halfway House and Women's Halfway House, primarily serve men and women drug abusers returning from correctional institutions.

Crisis intervention; evaluation and referral; urine monitoring; individual and group therapy; family therapy; aftercare; agency consultation; outreach; residential and outpatient care; re-entry (Halfway House); education and prevention; research; program evaluation and outpatient detoxification.

Residential Services.....Thomas Sparks, Acting Manager  
Methadone Maintenance Clinic.....Harry Hobbs, Acting Director  
Outpatient Services Unit.....Richard Bilangi, Manager  
Regional Adolescent Program (R.A.P.).....James Rivers, Senior Counselor  
Ambulatory Detoxification Program.....Harry Hobbs  
Rehabilitation Services.....Elvira Stimpson, Director

(continued on next page)

GREATER BRIDGEPORT REGIONAL NARCOTICS PROGRAM, INC. (continued)

FEES: Methadone Maintenance Program: \$7.50. Other programs: sliding scale.  
No charge for Regional Adolescent Program.

FOLLOW-UP SERVICES: Telephone calls to referral agencies

\*AFFILIATE PROGRAMS: Trumbull Counseling Center - 261-5110  
Stratford Counseling Center - 377-0187  
Monroe Builds Communication - 268-6201

\* See Index for listing giving full description of these affiliates.

GREATER HARTFORD ASSOCIATION FOR RETARDED CITIZENS, INC.

170 Douglas Street, Hartford, CT 06114 Phone: 524-5996  
Contact: Dr. Steven Becker, Executive Director Hours: 8:30 - 4:30 p.m. weekdays

ELIGIBILITY: Primary diagnosis of mental retardation or other developmental disabilities.  
(AGE): Birth to old age.

AREA SERVED: Bloomfield, East Hartford, Glastonbury, Hartford, Newington, Rocky Hill, West Hartford, Wethersfield, Windsor.

INTAKE: Contact Social Services Department. Background data may be requested.

FEES: Workshop - Title IXI, Division of Vocational Rehabilitation. Other services no charge.

SERVICES: Vocational training and sheltered employment in a Sheltered Workshop; recreation programs; social services; information and referral; counseling and support services; advocacy services.

Note: We are an agency which provides services primarily to mentally retarded citizens. Although our services are applicable to anyone needing the particular service, the individuals referred to our agency are primarily mentally retarded.

FOLLOW-UP SERVICES: Follow along services to client and family through the Social Services Department.

STAFF: Bilingual staff available for Spanish.

GREATER HARTFORD CRIMINAL JUSTICE COALITION, INC.

106 Ann Street, Room 203, Hartford, CT 06103 Phone: 525-6691  
Contact: Varies dependent on area

ELIGIBILITY: Ex-offender and family

AREA SERVED: Capitol Region  
Career Development Program serves 27-town Manpower Consortium  
(continued on next page)

GREATER HARTFORD CRIMINAL JUSTICE COALITION, INC. (continued)

INTAKE: Client does not need to have financial information available for the first meeting. Length of initial meeting varies. Call for an appointment.

FEES: None

SERVICES: Career development unit; employment; housing; civil, legal and education assistance; crisis intervention; crisis funds; counseling; general, mental health; drug and alcohol counseling; advocacy; general needs; staff training.

FOLLOW-UP SERVICES: Approximately six months.

STAFF: Bilingual staff available for Spanish.

INTER-AGENCY SHARING: Special know-how in areas of counseling on management techniques, fiscal management, crisis intervention, staff development and grant writing.

GREATER HARTFORD GROUP HOMES, INC. - BARNARD HOUSE

15 Marshall Street, Hartford, CT 06105 Phone: 525-1181  
Contact: Jimmy Jameson, Director Hours: 24 hrs. a day/7 days a week

ELIGIBILITY (AGE): 13 - 17 years at intake  
(SEX): Male

AREA SERVED: Statewide

INTAKE: Client does not need to have financial information available for the first meeting. A social summary is needed as well as a meeting between all parties and an overnight visit.

FEES: Established yearly by D.C.Y.S.

SERVICES: Program for emotionall disturbed and socially maladjusted adolescents. Provides a guided group interaction program with both individuals and group counseling. Education provided in area schools. Focus is on providing socialization and maturation experience.

FOLLOW-UP SERVICES: D.C.Y.S. aftercare and community resources.

STAFF: Bilingual staff is available.

GREATER HARTFORD GROUP HOMES, INC. - CLIFFORD HOUSE

245 Collins Street, Hartford, CT 06105  
Contact: Ralph Natians

Phone: 527-3185  
Hours: 24 hrs. a day/7 days a week

ELIGIBILITY

(AGE): 13 - 17 years at intake  
(SEX): Male  
(OTHER): Must be able to accept admission voluntarily after attending the intake proceedings (see INTAKE)

AREA SERVED: Statewide

INTAKE: Client does not need to have financial information available for the first meeting.  
(1) Interview  
(2) Two-day trial visit  
(3) Case conference  
(4) Motivation to change  
(5) Recently manageable

FEES: Call for further information

SERVICES: A group home with a capacity of 11 people. The program is tailored to meet individual needs. It is also geared to meet the needs of delinquent, emotionally disturbed and/or maladjusted adolescent. Optimal and average length of stay for a resident is 11½ months. Individual and group counseling sessions held on a regular basis (supplemented by casework counseling as well as psychiatric/psychological consultation when indicated). Family counseling is provided whenever need and appropriate use are indicated. Boys must attend school or be enrolled in a vocational program in the community. Special educational program used when necessary. Boys are encouraged to develop their own interests and activities although some programmed activities are provided. Residents are allowed and encouraged to work part-time, depending on motivation and availability of jobs in the community.

FOLLOW-UP SERVICES: D.C.Y.S. aftercare and other available community resources (i.e. Project Find), DVR, Wilderness School.

GREATER HARTFORD SOCIAL CLUB, INC.

282 Farmington Avenue, Hartford, CT 06105  
Contact: John A. Knapp, Executive Director

Phone: 525-1261  
Hours: 10:00 - 9:00 p.m. weekdays  
12 noon - 8:00 p.m. Saturday  
11:00 a.m. - 4:00 p.m. Sunday

ELIGIBILITY

(AGE): 18 years and over  
(SEX): Male and female  
(OTHER): Emotional or psychiatric history of difficulties; no current alcohol, drug abuse or chronic criminal behavior.

INTAKE: Client does not need to have financial information available for the first meeting. Initial meeting lasts about 3/4 hour. Formal referral. Interview for residential program. Appointment not necessary.

FEES: None - except for residential program.

STAFF: Bilingual staff available for Spanish & German (continued on next page)

GREATER HARTFORD SOCIAL CLUB, INC. (continued)

SERVICES: 1. Client advocacy - referral. 2. Vocational adjustment training. 3. Scattered apartment transitional living program. 4. Recreation-education programming.

INTER-AGENCY SHARING: Willing to share special know-how in community reintegration for psychiatric clients, employment and residential - contact John A. Knapp.

GREENWICH ASSOCIATION FOR RETARDED CITIZENS, INC.

50 Glenville Street, Greenwich, CT 06830  
Contact: Linda Baulsir, Executive Director

Phone: 869-3445  
Hours: 8:30 - 4:00 p.m. weekdays

ELIGIBILITY

(AGE): Birth to adult  
(SEX): Male and female

AREA SERVED: Greater Greenwich

INTAKE: Clients do not need to have financial information available for the first meeting. Initial meeting lasts one hour. Call for an appointment.

FEES: Vary according to program but can be adjusted when necessary.

STAFF: Bilingual staff available for German, Spanish and Chinese - contact Marge Hayden or Carol Decinal.

SERVICES: Infant stimulation; pre-school; vocational training and rehabilitation; residential; recreation.

FOLLOW-UP SERVICES: Counseling, information and referral.

INTER-AGENCY SHARING: Special know-how in areas of individual program planning, vocational services and evaluation.

GREENWICH HEALTH ASSOCIATION

45 East Putnam Avenue, Greenwich, CT 06830  
Contact: Helene R. Robertson, Executive Director

Phone: 869-0200  
Hours: 9:00 - 5:00 p.m. weekdays

ELIGIBILITY: None

AREA SERVED: Greenwich

FEES: None

(continued on next page)

GREENWICH HEALTH ASSOCIATION (continued)

SERVICES: Resources for the elderly:

1) Health education literature, films, community forums on:

Heart disease	Stroke	Arthr*tis
Hypertension	Cancer	Rehabilitation
Nutrition	Glaucoma	Nursing & Retirement Homes
Exercise	Mental Health	CPR
Diabetes		

2) Early detection programs:

Hypertension, glaucoma, breast and endometrial cancer, colo-rectal cancer, pulmonary function and diabetes.

FOLLOW-UP SERVICES: When indicated in abnormal findings or screenings.

INTER-AGENCY SHARING: Special know-how in health education - contact H. Robertson.

GREENWICH HOSPITAL ASSOCIATION

Perryridge Road, Greenwich, CT 06830 Phone: 869-7000  
Hours: See below

CONTACT: Edward B. Jones, Director  
William Kenny, M.D., Director, Psychiatric Clinic  
John P. Murphy, M.D., Director, Outpatient Department  
Gilbert Rowan, M.D., Director, Department of Emergency Medicine

HOURS: Outpatient Department: 8:00 - 4:00 p.m. weekdays  
Emergency Department: 24 hours a day/seven days a week  
Inpatient Department: 24 hours a day/seven days a week

ELIGIBILITY: Outpatient Department: Residents of Greenwich. Income must not be greater than:  
\$20,000 per year -- Psychiatric Clinic  
\$15,000 per year -- Medical Clinics  
Inpatient Department: Anyone needing the services of an acute general hospital.

AREA SERVED: Outpatient Department: Greenwich  
Emergency Department: Darien, New Canaan, Stamford, Norwalk, Greenwich  
Inpatient Department: Darien, New Canaan, Stamford, Norwalk, Greenwich

INTAKE: Outpatient Department: Registrar to be contacted to arrange brief intake appointment, individually. Substantiation of financial information may be subsequently required.  
Emergency Department: No advance notice required.  
Inpatient: Admission by patient's private or clinic physician.

FEES: Outpatient Department: Up to \$10.00 sliding scale  
Emergency Department:  
Use of Emergency Department: \$12.50 minimal  
Physician's Services: \$12.50 minimal  
Ancillary Services: additional as indicated  
Inpatient:  
Semi-private room: \$119.00 per day  
Private room: \$135.00 to \$145.00 per day  
Psychiatric Clinic: \$ 20.00 sliding scale

(continued on next page)

GREENWICH HOSPITAL ASSOCIATION (continued)

SERVICES: Outpatient Department: General medical and surgical and all subspecialty services.  
Inpatient Department: All services of general hospital including home care, social services, physical medicine and rehabilitation, pulmonary physiology, hearing and speech center and an Alcoholism Recovery Center.  
Emergency Department: All emergency services  
Psychiatric Department: Includes alcohol-related inpatient services - detoxification, decreasing medication, medical care, psychotherapy, activity program, A.A. participation.  
Outpatient services include: Individual, group and family services and continued A.A. participation.

FOLLOW-UP SERVICES: Are available in every category of outpatient, emergency and inpatient care.

GROTON RESOURCES ORGANIZED

2 Fort Hill Road, Groton, CT 06340 Phone: 446-8396  
Contact: Minerva Dudley-Cook, Executive Director Hours: 8:30 - 4:30 p.m. weekdays  
Intake: Social Service Counselor

ELIGIBILITY: Community resident (low to moderate income)

AREA SERVED: Groton and adjacent communities.

INTAKE: Client does need to have financial information available for the first meeting. Length of initial meeting varies. No appointment required.

FEES: None

SERVICES: Food bank; emergency fuel assistance; housing assistance; information and referral; community gardens; transportation; newsletter; job counseling, educational and vocational tutoring; enrichment program for grades 1 - 6; adult workshops.

FOLLOW-UP SERVICES: Services planned with educational factors to eliminate sources of problems.

GROUP HOMES OF GREATER WATERBURY, INC.

174 Prospect Street, Waterbury, CT 06710 Phone: 753-2588 or 753-8630  
Contact: Brenda McGavran - Group Home Program Hours: 9:00 - 5:00 p.m. weekdays  
Christine Khoury - Host Home Program 24 hours a day residential

ELIGIBILITY (AGE): 12 - 17 years for Host Homes  
13 - 16 years for Group Homes  
(SEX): Male and female but female only for Group homes

(continued on next page)



GROUP HOMES OF GREATER WATERBURY, INC. (continued)

AREA SERVED: Group Homes - statewide. Host Homes - prefer Waterbury area.

INTAKE: Client does not need financial information available for the first meeting. Initial meeting lasts one hour.

Group Homes: Call for appointment; send social history, psychological evaluation; school and health records. Applications screened.

Host Homes: Appointment preferred but not necessary.

FEES: Group Homes - paid by D.C.Y.S. Host Homes - none.

SERVICES: Two adolescent girls group homes - Amanda and Beacon House - also emergency host home program.

INTER-AGENCY SHARING: Special know-how in the above areas - contact Christine Khoury, Host Home Coordinator or Brenda McCavran, Executive Director.

GROVE SCHOOL, INC.

175 Copse Road, Box 646, Madison, CT 06443 Phone: 245-2778  
 Contact: Howard E. Edsall, Resident Director  
 Intake: Same Hours: 8:30 - 5:00 p.m. 7 days a week

ELIGIBILITY (AGE): 11 - 18 years (SEX): Male

AREA SERVED: No geographical limitations

INTAKE: Client does need to have financial information available for the first meeting. Initial meeting lasts 3 - 4 hours. Interview by appointment only with parents & child.

FEES: \$20,400.00. Fees are not adjustable.

SERVICES: Grove School is a residential treatment center for emotionally disturbed adolescent boys ages 11 - 18 years. Individual and group psychotherapy. Milieu and relationship therapy. Remedial and developmental educational programs. Regular educational program leading to high school diploma. Funding from individuals and various state agencies.

FOLLOW-UP SERVICES: Grove School staff are always available for consultation with former students.

INTER-AGENCY SHARING: Special know-how in above areas - contact J. Sanford Davis or Howard Edsall.

GUENSTER REHABILITATION CENTER, INC. (THE)

276 Union Avenue, Bridgeport, CT 06607

Phone: 384-9301  
Hours: 8:00 - 5:00 p.m. 7 days a week

ELIGIBILITY (AGE): 18 - 65 years (SEX): Male

AREA SERVED: No limitation

INTAKE: Client does not need to have financial information available for the first meeting. Initial meeting lasts half an hour. Call for interview appointment.

FEES: \$60.00 per week for last 60 days unless covered by insurance.

SERVICES: Alcohol rehabilitation.

FOLLOW-UP SERVICES: Are provided

INTER-AGENCY SHARING: Special know-how in alcohol counseling.

HALL-BROOKE FOUNDATION

HALL BROOKE HOSPITAL - HALL-BROOKE SCHOOL

47 Long Lots Road, Westport, CT 06880  
Contact: Admissions Officer  
Executive Director: Rosalie Aberman

Phone: 227-1251  
Hours: 24 hrs. a day/7 days a week

HALL-BROOK HOSPITAL  
Theodore Zanker, M.D., Medical Director

CAPACITY: 78 beds

PROGRAMS: Inpatient - for patients 13 years and over  
Adolescent Psychiatric Program  
Substance Abuse Treatment Program  
Day Hospital Program (partial hospitalization)  
Outpatient - Family Therapy & Human Sexuality Program

PAYMENT: Approved by Third Party payment plans including Blue Cross, Medicaid, Medicare  
Champus and other major medical insurance plans.

FEES: Schedule on request

SERVICES: Hall-Brooke Hospital provides inpatient psychiatric treatment for patients 13 years  
and older, including: an adult psychiatric program, and adolescent psychiatric  
program, a substance abuse program for alcohol, drug and poly-drug abuse in detox-  
ification and continuing treatment programs. Day and night treatment plans (partial  
hospitalization plans) are available.

Out-patient services include marriage and sex therapy program, methadone maintenance,  
lithium therapy and diagnostic consultation.

HALL-BROOKE SCHOOL  
Seth A. Berman, Director

SUMMARY: A special education program for student K - 12th grade who are in therapy for drug,  
alcohol or psychiatric problems.

ELIGIBILITY: Both hospitalized and commuting students who live at home and are receiving therapy at  
Hall-Brooke or elsewhere.

FEES: If placement is approved by the school system, the tuition is covered by the student's  
home school district.

Admission Examination Fee: \$ 50.00  
Weekly: 175.00  
School Consultation & Diagnostic  
Evaluation (per session): 50.00  
Special (art supplies, special  
instructional materials, etc.): Billed at cost  
Deposit for Personal Expenses: \$ 10.00

OTHER FOUNDATION ACTIVITIES:

Training and education  
• Community Education Programs  
• Professional Workshops  
• Group Relations Conferences in the Tavistock Tradition  
• Internships, practicums, etc.  
- Psychology  
- Social Work  
- Nursing  
- Administration  
- Education - student teaching

Professional Library

• A specialized resource available to health care and education professionals and  
graduate students on staff at Hall-Brooke or living in nearby communities.

(continued on next page)

HALL-BROOKE FOUNDATION (continued)

OTHER FOUNDATION ACTIVITIES (continued)

Community and Public Relations

• Volunteer Program - opportunity to work at Hall-Brook in a variety of positions.

Speakers' Bureau

• Will coordinate speakers on health care and education issues for  
- community agencies  
- academic organizations  
- other groups

HALL NEIGHBORHOOD HOUSE - AEQUUS HOUSE

1108 Fairfield Avenue, Bridgeport, CT 06605  
Contact: Theodore D. Mack, Director  
Intake: Dale Conklin, Social Workers

Phone: 334-3900 After hours: 334-4107  
Hours: 24 hrs. a day/7 days a week

ELIGIBILITY

(AGE): 13 - 17 years  
(SEX): Female  
(FINANCIAL): D.C.Y.S. rate

AREA SERVED: Statewide with priority to Bridgeport residents

INTAKE: Initial intake meeting lasts 90 minutes to 2 hours. Submit referral material, i.e.  
psychiatric and/or psychological, social history, etc.

FEES: \$27.00 daily - \$834.66 monthly. Fees cannot be adjusted.

STAFF: Bilingual staff available for Spanish

SERVICES: Group Home - residents expected to attend school in the community and/or work in  
regular employment or job training programs. Individual and group counseling and girls  
are expected to attend therapeutic group meetings held in the house twice a week.  
Individual and group counseling also provided for parents and families of residents.

Prison Visitation Program - Hall Neighborhood House, 52 Green Street, Bridgeport,  
provides transportation for the families of inmates at Somers and Enfield so that they  
can visit at the prisons. Trips are scheduled on the second and fourth Sunday of each  
month and the bus leaves from Hall Neighborhood House at 10:00 a.m. There is a small  
charge to defray expenses: \$2 for adults and \$1 for children for the round trip.  
Reservations must be made by phoning 335-3175 or 367-9147 on the Monday before the second  
and fourth Sundays.

We also offer counseling, crisis intervention, and information and referral services  
through Hall Neighborhood House Department of Social Services. No one is refused  
services because of inability to pay a small fee which is based on a sliding scale.  
Interested individuals desiring more information or needing to make an appointment may  
call 335-3175 or 367-9147 weekdays.

FOLLOW-UP

SERVICES: Are provided for up to one year if needed.

HALL NEIGHBORHOOD HOUSE - YOUTH OUTREACH AND PREVENTION CENTER

361 Bird Street, Bridgeport, CT 06605  
Contact: Janice Williams or Johnny Rios

Phone: 334-3900  
Hours: 9:00 - 5:00 p.m. weekdays

ELIGIBILITY: 18 years and younger

AREA SERVED: Bridgeport

INTAKE: Client does not need to have financial information available for the first meeting. Initial meeting lasts about 1½ hours. There is an application and pre-screening. We do ask that all family members be present for the intake meeting.

SERVICES: Individual and family counseling; group therapy; vocational counseling; home visits; Problems most seen: parent-child relationship, school; behavior; pregnancy; truancy; adolescent adjustment or crisis identity; community status offender.

OTHER LOCATIONS:

East End: 1243 Stratford Avenue, Newfield Avenue Baptist Church  
East Side: Isaac McDonald Multi Service Center, 232 Hallet Street  
North End: 556 Trumbull Avenue, Building #3

FOLLOW-UP SERVICES: One year follow-up on D.C.Y.S. cases - six months follow-up on all other cases.

STAFF: Bilingual staff available for Spanish.

HAMDEN MENTAL HEALTH SERVICES

3000 Dixwell Avenue, Hamden, CT  
Contact: Dr. Thomas A. Reid, Director

Phone: 288-6253  
Hours: 9:00 - 5:00 p.m. Monday & Friday  
9:00 - 9:00 p.m. Tues./Wed./Thurs.

ELIGIBILITY: None

AREA SERVED: Hamden primarily, but also serve Woodbridge, Bethany and New Haven.

INTAKE: New clients taken in individually (plus family). Client does not need to have financial information available for the first meeting, but it would be helpful. Initial meeting lasts ¼ - 1 hour. Walk-ins are accepted on Tuesdays and Thursdays 2 - 7:00 p.m.

FEES: Sliding scale. Fees can be adjusted when necessary.

SERVICES: Outpatient, individual, family and group counseling; information and referral; consultation to community services.  
Special service for criminal justice clients: Two staff persons primarily engaged in clinical and liaison work with criminal justice facilities.

FOLLOW-UP SERVICES: Evaluation of services and feedbacks from clients on sampled basis.

INTER-AGENCY SHARING: Special know-how in above areas - contact Thomas A. Reid, Director.

HAMDEN-NEW HAVEN COOPERATIVE EDUCATION CENTER

1450 Whitney Avenue, Hamden, CT 06517  
Contact: Dr. Robert S. Avery, Director  
Intake: Same

Phone: 288-7926  
Hours: 9:00 - 5:00 p.m. weekdays

ELIGIBILITY: None

AREA SERVED: New Haven, Hamden and surrounding areas.

INTAKE: Client generally needs to have financial information available for the first meeting. Call for further information.

FEES: None

STAFF: Bilingual staff available for Spanish and Italian - contact Leonor Toro or Lori Boni.

SERVICES: Through the local school system the Hamden-New Haven Cooperative Education Center:

1. Operates the New Haven Migratory Instructional Program for Grades K - 12
2. Operates multilingual pre-kindergarten and other programs designed to assist children cope with language differences and learning.
3. Carries out specific programs for high school-aged youth in various occupationally-oriented as well as academic areas
4. Manages the State Migratory Curriculum Component and Migratory Ethnic/Arts Component - and
5. Houses the State Bilingual-Bicultural Curriculum Center.

FOLLOW-UP SERVICES: Community Worker - migratory  
State forms - forms

INTER-AGENCY SHARING: Special know-how in bilingual education.

HARTFORD ADULT SCHOOLS

110 Washington Street, Hartford, CT 06106  
Contact: Dr. Richard F. Kelly, Coordinator of Adult Education

Phone: 566-6030  
Hours: 8:00 - 4:00 p.m. weekdays  
After hours during the school year only:  
Call 278-5920 6-9 p.m. Monday - Thursday

ELIGIBILITY (AGE): Anyone who does not attend regular school 16 years and over

AREA SERVED: Hartford

INTAKE: Client does not need to have financial information available for the first meeting. Initial meeting lasts 5 - 15 minutes. No appointment required - walk in.

FEES: Hartford residents - none

SERVICES: Basic elementary school and high school. High school equivalency examinations are given in the evenings once a month. Call 566-6030 to register. Equivalency (continued on next page)

HARTFORD ADULT SCHOOLS (continued)

SERVICES: examinations are also given in Spanish for which register at the North Hartford Adult Learning Center, 500 Albany Avenue, Hartford, CT - call 566-6818.  
(cont'd.)

INTER-AGENCY SHARING: Special know-how in academic counseling - contact Dr. Richard F. Kelly.

HARTFORD BOARD OF EDUCATION - BILINGUAL EDUCATION DEPARTMENT

249 High Street, Hartford, CT 06103 Phone: 566-6038 After hours: 232-8817  
Contact: Edna N. Smith, Coordinator, Bilingual/Bicultural Education Hours: 8:00 - 4:00 p.m. weekdays

ELIGIBILITY: Kindergarten through Grade 12

AREA SERVED: Hartford

INTAKE: Client does not need to have financial information available for the first meeting.

FEES: None

SERVICES: The bilingual/bicultural program is part of the educational offerings in the Hartford Public Schools. Students receive instruction in their dominant language and in English. Presently there are programs for Spanish, Portuguese and Italian\*and a small program in Greek. In some schools, English speaking children receive Spanish instruction as well.  
\* Vietnamese program recently added

STAFF: Bilingual staff available for Spanish, Italian, Portuguese, Greek and Vietnamese.

INTER-AGENCY SHARING: Special know-how in bilingual/bicultural education: programming; testing; technical assistance; training; curriculum, etc. - contact staff at Bilingual Department.

HARTFORD DISPENSARY - ALBANY AVENUE DETOXIFICATION COMPONENT

522 Albany Avenue, Hartford, CT 06112 Phone: 525-9376  
Contact: Jerald Garrett, Detoxification Counselor Hours: 11 a.m. - 12 p.m. weekdays  
8 a.m. - 8:45 a.m. Saturday  
9 a.m. - 9.45 a.m. Sunday

ELIGIBILITY (AGE): 18 years and older  
(OTHER): Minimum two year history of narcotic addiction

AREA SERVED: Hartford county

INTAKE: Client does not need to have financial information available for the first meeting. Initial meeting lasts 1 hour. Applications are taken Monday and Thursday 8:30 - 11:00 and 1:00 - 3:00 Tuesday and Wednesday on a first come, first served basis. Only 8 applications are taken each day.

(continued on next page)

HARTFORD DISPENSARY - ALBANY AVENUE DETOXIFICATION COMPONENT (continued)

FEES: None

STAFF: Bilingual staff available for Spanish.

SERVICES: Short-term ambulatory detoxification from narcotic addiction using methadone. Goals of the program are to bring narcotic addicts previously unknown to treatment into positive contact with a treatment program, eliminate current drug dependence and provide counseling regarding long-term treatment for drug dependence. Decreasing doses of methadone are provided over a 2 - 3 week period.

FOLLOW-UP SERVICES: If an individual accepts a referral into long-term treatment facilities, we normally do a thirty-day follow-up.

INTER-AGENCY SHARING: Special know-how in the area of drug abuse treatment and prevention; specifically dealing with opiate addiction. Films and lecturers are available - contact Coordinator of Supportive Services, 342-347 Main Street, Hartford - 525-2181.

HARTFORD DISPENSARY - ALBANY AVENUE METHADONE MAINTENANCE COMPONENT

522 Albany Avenue, Hartford, CT 06112 Phone: 525-9376  
Contact: Bill Trapp, Clinic Supervisor Hours: 7:00 - 5:00 p.m. weekdays  
Intake: Jerald Garrett 9 a.m. - 10:30 a.m. Saturday  
9 a.m. - 9.45 a.m. Sunday

ELIGIBILITY (OTHER): 18 years and older  
Minimum two-year history of narcotic addiction

AREA SERVED: Hartford county

INTAKE: Client does not need to have financial information available for the first meeting. Initial meeting lasts one hour. Applications are taken Monday to Thursday 8:30 - 11:00 or by appointment. However, the length of time between request for service and delivery of service of approximately 5 - 7 days.

FEES: \$5.00 per week unless Medicaid eligible. Fees are not adjustable.

STAFF: Bilingual staff available for Spanish.

SERVICES: This program provides Methadone Maintenance treatment for narcotic addicts. Daily "blockade" doses of methadone are administered to clients. Counseling and other supportive services are provided on a daily basis to help the clients achieve his/her individual goal. Family therapy is available.

FOLLOW-UP SERVICES: If an individual accepts a referral, we normally do a 30 day follow-up. An exit questionnaire is completed on all individuals leaving treatment. We then attempt to send a follow-up questionnaire six months later.

INTER-AGENCY SHARING: Special know-how in drug abuse treatment and prevention; specifically dealing with opiate addiction. Films and lecturers available - contact Coordinator of Supportive Services, 341-347 Main Street, Hartford, - 525-2181

HARTFORD DISPENSARY - MAIN STREET METHADONE MAINTENANCE COMPONENT

341-347 Main Street, Hartford, CT 06106  
Contact: Phil Richmond, Clinic Supervisor  
Intake: Jerald Garrett - 525-9376

Phone: 525-2181  
Hours: 6:00 - 4:00 p.m. weekdays  
7:30 - 9:30 a.m. Saturday  
Closed on Sunday

ELIGIBILITY: 18 years or older  
(OTHER): Minimum two-year history of narcotic addiction

AREA SERVED: Hartford county

INTAKE: Initial meeting lasts about 1 hour. Applications are taken Monday - Thursday 8:30 - 11:00 or by appointment. However, the length of time between request for service and delivery of service is approximately 5 - 7 days. Intake is located at 522 Albany Ave.

FEES: \$5.00 per week unless Medicaid eligible. Fees cannot be adjusted.

STAFF: Bilingual staff available for Spanish.

SERVICES: This program provides Methadone Maintenance for narcotic addicts. Daily "blockade" doses of methadone are administered to clients. Counseling and other supportive services are provided on a daily basis to help the clients achieve his/her individual goal. Family therapy is available.

FOLLOW-UP SERVICES: If any individual accepts a referral, we normally do a 30-day follow-up. An exit questionnaire is completed on all individuals leaving treatment. We then attempt to send a follow-up questionnaire six months later.

INTER-AGENCY SHARING: Special know-how in the area of drug abuse treatment and prevention; specifically dealing with opiate addiction. Films and lecturers are available. Please contact Coordinator of Supportive Services, 341-347 Main Street, Hartford - 525-2181

HARTFORD FAMILY INSTITUTE

638 Prospect Avenue, Hartford, CT 06105  
Contact: Terry Brunner, Executive Secretary

Phone: 236-6009  
Hours: 9:00 - 9:00 p.m. Monday through Saturday

ELIGIBILITY: None

AREA SERVED: Statewide

INTAKE: Client does need to have financial information available for the first meeting. Initial meeting lasts 1 hour. Call for an appointment.

FEES: \$15 - \$60. Fees can be adjusted when necessary.

SERVICES: Individual, marital, family and group psychotherapy; assertiveness training; other growth workshops; post-graduate training in Gestalt therapy; educational series.

HARTFORD HOSPITAL - OUTPATIENTS DEPARTMENTS

80 Seymour Street, Hartford, CT 06115  
Health Care Worker Department: 524-2231  
Outpatient Manager: 524-2363

Phone: )  
Hours: ) See below

ELIGIBILITY: Available to anyone regardless of race, religion, age, income, place of residence or place of work.

FEES: There is a charge for using the outpatient services. It depends on the specific clinic attended as well as on ability to pay. No one is turned away because of financial reasons.

GENERAL INFORMATION: If you cannot keep your appointment: You are expected to call the specific clinic as soon as possible before your appointment time. You will be given another appointment.

Parking: The Hospital maintains an outpatient parking area on Retreat Avenue. In addition, there is city-maintained metered parking on surrounding street.

Bus transportation: Several bus routes pass the Hospital. Check with the bus companies for route schedule.

If transportation becomes a problem: Please contact Health Care Worker Department at 524-2231 and they will try to make some arrangements for you.

Nursery: If you have children and can't find a sitter - bring them along. Health Care Workers will help in an extreme case.

Pharmacy: Located on the second floor of the Brownstone Building.

Social Service: Workers are available in all Clinics to help you with questions you may have concerning your care or problems at home.

APPOINTMENTS ARE REQUIRED IN MOST CASES - PLEASE CALL IN ADVANCE FOR AN APPOINTMENT

Medical Module I - 2616 ) Each Module provides continuing care for adults and is an  
II - 2672 ) outgrowth of the old "Medical Clinic"  
III - 2674 )

Hours: 8:00 a.m. - 4:30 p.m. weekdays  
A number of specialized clinics are available after your initial visit. Call any of the three Modules for information

Pediatric Clinic - 524-2821  
Provides general medical care and advice for children up to age 16 years.  
Hours: 8:00 a.m. - 4:30 p.m. weekdays and some service provided weekends and evenings.  
Call 524-2821 - if no answer call 524-3011

Obstetrics/Gynecology - 524-2778  
Provides a number of clinics for women including Pregnancy Testing, Family Planning - 524-2774  
Obstetric/Gynecology, Prenatal - 524-2773

Dental Clinic - 524-2700  
Provides comprehensive dental care for adults and children (dental cleaning to oral surgery).  
Hours: 8:00 - 4:30 p.m. weekdays

Psychiatry - 524-2716  
Provides psychiatric treatment primarily on a short-term intensive basis for anyone over 16 years,  
Hours: 8:00 a.m. - 5:00 p.m. weekdays

Pregnancy Termination Unit - 524-2770  
Hours: 8:00 a.m. - 4:40 p.m. daily.

Surgical Clinic - 524-2791  
Hours: 8:00 a.m. - 4:40 p.m. weekdays



**CONTINUED**

**3 OF 7**

HARTFORD INSTITUTE OF CRIMINAL AND SOCIAL JUSTICE (THE)

15 Lewis Street, Hartford, CT 06103  
Contact: Francis X. Hartmann, Director

Phone: 527-1866  
Hours: 9:00 - 5:00 p.m. weekdays

SUMMARY: The Hartford Institute of Criminal and Social Justice is a private non-profit organization which pursues improvement in the criminal justice system. The Institute's role is to help existing institutions find new ways to solve old problems. Since 1969, its professional staff has worked closely with government agencies to research criminal justice and other urban problems, to develop programs and to make them operational.

HARTFORD INTERVAL HOUSE

814 Asylum Avenue, Hartford, CT 06103  
Contact: Wendy Kwalwasser, Coordinator

Phone: 249-0501  
Hours: 24 hrs. a day/7 days a week

ELIGIBILITY  
(AGE): 18 years and over  
(SEX): Female

AREA SERVED: Hartford and the capitol region

INTAKE: Client does not need to have financial information available for the first meeting. Initial meeting lasts 30-45 minutes. It is necessary to call first so that an intake interview may be set up. An agency may refer a client, but the woman herself may call us.

FEES: \$4.00 per day (includes rent and food) - \$2.00 per day - child.

STAFF: Bilingual staff available for Spanish and Italian - contact Carmen of Josie.

SERVICES: Legal and medical advocacy; temporary emergency shelter for battered women and their children; 24-hour Hotline; peer support services on an individual and group level; child care for the children of residents; information and referral services.

FOLLOW-UP SERVICES: On-going supportive services.

INTER-AGENCY SHARING: Special know-how in the area of crisis intervention and counseling of battered women.

HARTFORD JEWISH COMMUNITY CENTER

335 Bloomfield Avenue, West Hartford, CT 06117  
Contact: Jay Leipzig, Assistant Director  
Intake: Zena Carp

Phone: 236-4571  
Hours: 9:00 - 10:00 p.m. weekdays but closed on Friday. Open on Sunday - summer

ELIGIBILITY: None

INTAKE: Financial information is required only if financial assistance is required. An (continued on next page)

HARTFORD JEWISH COMMUNITY CENTER (continued)

INTAKE: (cont'd.) appointment is preferred in this case.

FEES: Family membership \$175.00

SERVICES: Recreation; transportation; youth services.

INTER-AGENCY SHARING: Special know-how in the area of youth - contact David Jacobs and on aging - contact Ronny Siegel

HARTFORD NEIGHBORHOOD CENTERS

Administrative Office:  
38 Lawrence Street, Hartford, CT 06106  
Contact: Ron Torok, Director of Services  
Intake: Joseph Dargosa, Supervisor of Social Work for Youth

Phone: 522-2129  
Hours: 9:00 - 5:00 p.m. weekdays

ELIGIBILITY: 13 - 24 years  
(SEX): Male and female

AREA SERVED: Hartford

INTAKE: Please call for exploratory intake conference.

FEES: None

STAFF: Bilingual staff available for Spanish - contact Juan Brito.

SERVICES: Work readiness; job preparation; job placement and training; alternative education; group and case social work.

Clay Hill House  
115 Bedford Street  
Hartford, CT 06120  
522-1163

Mitchell House  
38 Lawrence Street  
Hartford, CT 06106

Camp Hi-Hoti, Hebron, CT )Year-round for youth and adults; family program; weekend trips; )garden program. Open to other agency use. Contact Peter Wlochowski, )Camp Director

HARTFORD NEIGHBORHOOD HOUSING SERVICES, INC.

1229 Albany Avenue, Hartford, CT 06112  
Contact: Richard Grace, Executive Director  
Intake: Gail G. Johnson, Barbara A. Korolkiewicz

Phone: 522-7379  
Hours: 9:00 - 5:00 p.m. weekdays

ELIGIBILITY (OTHER): Must not be bankable, must own home in our target areas.

AREA SERVED: Hartford

(continued on next page)

HARTFORD NEIGHBORHOOD HOUSING SERVICES, INC. (continued)

INTAKE: Client does need to have financial information available for the first meeting. Initial intake meeting lasts about 2 hours. Call for an appointment.

FEES: Credit report - if loan is approved, loan, mortgage, closing costs.

STAFF: Bilingual staff available.

SERVICES: Loan assistance; financial counseling; working with homeowners and contractors to renovate houses.

FOLLOW-UP SERVICES: Depending on whether or not loan is approved, we provide referrals, rehabilitation assistance.

INTER-AGENCY SHARING: Special expertise in the areas listed under SERVICES - contact Richard Grace.

HARTFORD TECHNICAL INSTITUTE

424 Homestead Avenue, Hartford, CT 06112  
 Contact: Robert M. Meyers, Director  
 Intake: Hubert Pollitt

Phone: 249-8688  
 Hours: 9:00 a.m. - 7:00 p.m. weekdays  
 9:00 a.m. - 2:30 p.m. Saturday

ELIGIBILITY (AGE): 18 years and over  
 (SEX): Male and female  
 (OTHER): 9th grade functional level in math and reading

AREA SERVED: All of Connecticut

INTAKE: Financial information is not required for the first meeting. Initial meeting lasts about one hour. An appointment is preferred. There is an admissions test.

FEES: Range from \$890.00 to \$2,990.00 - refer to catalog for details.

SERVICES: Machinist Cooperative Education Program, Machinist Theory and Practice Program, Automobile Service Technician

FOLLOW-UP SERVICES: Lifetime placement assistance.

HARTLEY-SALMON CHILD GUIDANCE CLINIC

1680 Albany Avenue, Hartford, CT 06105  
 Contact: Dr. Thomas Lipscomb, Coordinator

Phone: 236-4511  
 Hours: 8:30 - 4:30 p.m. weekdays  
 Tuesday until 8:00 p.m.

ELIGIBILITY: Children 3 - 18 years

AREA SERVED: Hartford, West Hartford, East Hartford, Rocky Hill, Wethersfield, Newington, Avon, Simsbury, Canton, Bloomfield, Windsor, Granby, Glastonbury. (cont'd on next page)

HARTLEY-SALMON CHILD GUIDANCE CLINIC (continued)

INTAKE: Telephone for an appointment. Walk-ins are also seen. Walk-in Clinic: Monday-Friday 1:00 - 4:00p.m. - Tuesday 1:00 - 7:00 p.m.

FEES: Sliding scale

SERVICES: Outpatient treatment to emotionally disturbed children and their families with a family-oriented emphasis. Can see minors for brief contacts without parental consent.

HEALTH CAREERS AND MEDIHC PROGRAM - DIVISION OF CONNECTICUT STATE HEALTH DEPARTMENT

79 Elm Street, Hartford, CT 06115  
 Contact: Henry Miller, Project Coordinator  
 Intake: Same

Phone: 566-3225  
 Hours: 8:30 - 4:30 p.m. weekdays

ELIGIBILITY: Must be interested in health area for a career.

AREA SERVED: Statewide

INTAKE: Applications for counseling may be taken on the telephone. A special effort is made to have information concerning veterans and minority candidates. Call for an appointment. Initial meeting lasts thirty minutes.

STAFF: Bilingual staff available by appointment only.

SERVICES: Vocational counseling to people who wish to enter the health career fields and job placement when requested. Group meeting can be arranged.

FOLLOW-UP SERVICES: Job matching services and extra counseling sessions when requested by applicants. Applicants are encouraged to maintain contact concerning job availability.

INTER-AGENCY SHARING: Special know-how in health career positions, medical education in the military, financial aid available, education institutions in Connecticut having medical career programs - contact Henry Miller.

HEALTH, DEPARTMENT OF - CITY OF BRIDGEPORT

752 East Main Street, Bridgeport, CT 06608  
 Contact: Myer Herman, D.M.,  
 Intake: Call 576-7464, 7446, 7484 or 8371

Phone: 576-7680  
 Hours: 9:00 - 4:30 p.m. weekdays  
 V.D. CLINIC: 7:00-8:00 p.m. Tues. evening

ELIGIBILITY: Varies - depends on the program

AREA SERVED: City of Bridgeport

INTAKE: Varies - call for further information

(continued on next page)

HEALTH, DEPARTMENT OF - CITY OF BRIDGEPORT (continued)

FEES: Sliding scale

SERVICES: Maternal and child health guidance in district health clinics, public and parochial, elementary schools; immunization program in schools and clinics; physical examinations in schools and clinics; blood lead screening, sickle cell testing; Geriatric Health Center; dental health; blood pressure screening; communicable disease control and any other community health program which might be needed.

FOLLOW-UP SERVICES: Referral to agencies, hospitals and laboratories, home visits. Repeat appointments as needed.

STAFF: Bilingual staff is available.

HEALTH SERVICES, DEPARTMENT OF, STATE OF CONNECTICUT, OFFICE OF PUBLIC HEALTH  
MATERNAL & CHILD HEALTH SECTION

79 Elm Street, Hartford, CT 06115 Phone: 566-2877  
 Contact: Adeline D. Crabtree Hours: 8:30 - 4:30 p.m. weekdays

ELIGIBILITY: Mothers and children living in Connecticut

AREA SERVED: Statewide

INTAKE: Call for further information either the number above or the number listed below next to the specific program.

SERVICES:

*Child Day Care Center Licensing	566-2575
Child Development Clinic Program	566-2057
Child Health Clinic Licensing	566-3286
Children and Youth Projects	566-2877
Dental Care for Children Project	566-3708
Family Planning Services	566-2877
Genetic Services Program	566-4465
Hearing Aid Dealers Licensing	566-2328
Hospital Licensing (Pediatric Services)	566-5137
Intensive Infant Care Project	566-5137
Maternal and Child Health Literature	566-2877
Maternity & Infant Care Project	566-3810
Rh Disease Program	566-3584
Statistics on MCH Services	566-2247
Sudden Infant Death Syndrome (SIDS)	566-7749
Vision & Hearing Screening	566-2328
Young Parents Program	566-3584

\*See Index under Maternal & Child Health Section for complete listing of Licensed Day Care Centers & Group Day Care Homes

INTER-AGENCY SHARING: Special know-how in organizing, needs assessment and informational materials.

HENRY (GEORGE W.) FOUNDATION

45 Church Street, Hartford, CT 06103 Phone: 522-2646  
 Contact: Rev. Clinton R. Jones Hours: 9:00 - 5:00 p.m. weekdays  
 Evenings by appointment

ELIGIBILITY: None

AREA SERVED: Statewide

INTAKE: Call for appointment

FEES: None

SERVICES: Assists those people who by reason of conflict about sexual identity are in trouble with themselves, families, the law or society. Individual & group counseling provided.

HIGH WATCH FARM

Carter Road, P.O. Box 206, Kent, CT 06757 Phone: 927-3772  
 Contact: Frank or Beverly Jackman, Managers Hours: 8:00 - 4:00 p.m. weekdays  
 Weekends until 9:30 p.m.

ELIGIBILITY (OTHER): Upper teens and older Alcoholic

INTAKE: Referral by A.A. sponsor, hospital or doctor. Admittance before 4:00 p.m. After hours call the above number.

FEES: \$120.00 per week, two week minimum

SERVICES: Usual residential services. A.A. meetings (open and closed), and conference with staff members. Addiction service to alcoholics.

HIGHLAND HEIGHTS RESIDENTIAL TREATMENT CENTER

651 Prospect Street, Box 1224, New Haven, CT 06511 Phone: 777-5513  
 Contact: S. Helen M. Gormally, Administrator Hours: 9:00 - 5:00 p.m. weekdays

ELIGIBILITY: 6 - 12 years - Residential and Day Treatment Programs - referrals accepted only through social agencies, clinics, schools systems and D.C.Y.S.  
 13- 16 years - Group Home Program

AREA SERVED: Statewide

INTAKE: Contact Intake Worker

(continued on next page)

HIGHLAND HEIGHTS RESIDENTIAL TREATMENT CENTER (continued)

FEES: Residential & Special Treatment Services \$1,002.00  
Special Educational Costs 546.00  
Total cost per month..... \$1,548.00

Most referrals funded by D.C.Y.S. and/or Boards of Education.

SERVICES: a) Residential treatment to emotionally disturbed children. Services include: individual and group therapy, remedial, special education and structured group living. Geared to rehabilitation. Services also provided to parents and other family members through individual, group and family therapy.

b) Day Treatment program - services include the above.

c) Co-ed Group Home for Adolescents -opened January 1979

FOLLOW-UP SERVICES: For the first three months there is weekly contact. Thereafter follow-up as needed.

HILL HEALTH CENTER

400 - 428 Columbus Avenue, New Haven, CT 06519  
Contact: Robert Kilpatrick, Information Specialist

Phone: 436-8111  
Hours: 9:00 - 4:30 p.m. weekdays  
Mon./Tues./Thurs. until 8:30 p.m.  
Saturday 9:00 - noon

ELIGIBILITY: 1) Any resident of the Hill, Dwight, Dixwell & Newhallville neighborhoods and West Haven  
2) Any former Hill Health Center patient who lives in New Haven or surrounding towns  
3) Any resident of New Haven (only for satellites below)

AREA SERVED: New Haven, West Haven, parts of Hamden

INTAKE: Client does need to have financial information available for the first meeting. Initial meeting lasts 20 minutes. To avoid a wait, call for registration appointment.

FEES: Sliding scale

SERVICES: Comprehensive health services, including: pediatrics; internal medicine; ob/gyn; family planning; dental health; mental health; nursing; social work; transportation; child care and nutrition.

STAFF: Bilingual staff available for Spanish - contact Amalia Garcia.

FOLLOW-UP SERVICES: Referral to specialist, hospitalization or home visits.

SATELLITES: Satellite Clinic for Elderly  
261 Portsea Street  
New Haven, CT 06519 - phone 432-4485  
Eligibility: Any New Haven resident over 60 years of age.  
Hours: 9:00 - 4:30 p.m. weekdays

Hill-West Rock Community Health Center  
34 Level Street  
New Haven, CT 06516 - phone 389-6541  
Eligibility: Any New Haven resident, parts of Hamden  
Hours: 9:00 - 4:30 p.m. weekdays - Wednesdays until 7:30 p.m.

(continued on next page)

HILL HEALTH CENTER (continued)

SATELLITES: Teenage Pregnancy & Parenting Program - phone 436-4489  
(cont'd.) Infant Stimulation Program - phone 436-2997  
Early Stimulation Program - phone 436-0969  
130 Davenport Avenue,  
New Haven, CT 06519

INTER-AGENCY SHARING: Special know-how in areas listed under SERVICES - contact Robert Kilpatrick

HISPANIC ADVOCACY PROGRAM

137 Herry Street, Stamford, CT 06902  
Contact: Marco Mejia, Coordinator  
Intake: Frances Bonilla

Phone: 327-1587  
Hours: 9:00 - 5:00 p.m. weekdays

ELIGIBILITY: 16 years and over.

AREA SERVED: Stamford, Darien, Greenwich

INTAKE: Client does not need financial information available for the first meeting. Initial meeting lasts about one hour. Call for appointment.

FEES: None

STAFF: Bilingual staff available for Spanish

SERVICES: Community support services; employment and training programs; housing referrals; consumer education; human rights information and referral; recreation program; youth services.  
Special service for criminal justice clients: Youth Program under the Division of Youths. Will go to courts and refer cases to the proper judiciary agency.

INTER-AGENCY SHARING: Willing to share expertise in these areas: counseling, bilingual education, Hispanic culture and community organization.

HISPANIC SERVICES DIVISION - OUTPATIENT SATELLITE OF CONNECTICUT MENTAL HEALTH CENTER

690 Howard Avenue, New Haven, CT 06519  
Contact: Sergio Mejia, M.D., Director  
Intake: Filomena Vagueiro

Phone: 789-7812  
Hours: 9:00 - 5:00 p.m. daily

ELIGIBILITY: None

AREA SERVED: New Haven and area towns.

INTAKE: Client does not need to have financial information available for the first meeting. Initial meeting lasts one hour. No appointment necessary.

(continued on next page)



HISPANIC SERVICES DIVISION - OUTPATIENT SATELLITE OF CONNECTICUT MENTAL HEALTH CENTER (continued)

FEES: Call for information

STAFF: Bilingual staff available for Spanish and Portuguese

SERVICES: Alcohol addiction services; community health services; crisis intervention; counseling.

FOLLOW-UP SERVICES: Through home visits.

HOCKANUM VALLEY COMMUNITY SERVICE CENTER

1 Court Street, (Second Floor), Rockville, CT 06010 Phone: 872-8318  
 Contact: Patricia Cornish, Service Coordinator Hours: 9:00 - 5:00 p.m. weekdays  
 Intake: Denise Stolstrom, Secretary

ELIGIBILITY: None

AREA SERVED: Focus on Ellington, Tolland and Vernon, although most services are available to all.

INTAKE: Would be helpful to have financial information available for the first meeting. Initial meeting varies in length. No appointment required.

FEES: None

STAFF: Bilingual staff available for Spanish by request only, advance arrangements necessary.

SERVICES: Crisis intervention; counseling and screening; information and referral; outreach; energy and fuel assistance.  
Special service for criminal justice clients: Referral to special support groups.

FOLLOW-UP SERVICES: Are provided. Clients in crisis intervention have outreach follow-up when possible.

INTER-AGENCY SHARING:

HOME HEALTH CARE OF CT, INC.

140 Captain Thomas Blvd., West Haven, CT 06516 Phone: 932-5946  
 Contact: Jack Leff, Executive Director Hours: 8:00 - 5:00 p.m. weekdays for OFFICE AND SERVICE

ELIGIBILITY: None

AREA SERVED: Ansonia, Bethany, Branford, Derby, East Haven, Guilford, Hamden, Madison, Meriden, Milford, New Haven, No. Branford, No. Haven, Orange, Oxford, Seymour, Shelton, Wallingford, West Haven, Woodbridge.

INTAKE: Client does not need to have financial information available for the first meeting. Initial contact can be made by phone.

(continued on next page)

HOME HEALTH CARE OF CT, INC. (continued)

FEES: Home Health Aide Service.....\$8.00 per hour  
 Homemaker Service.....\$5.25 per hour  
 Mini-Service.....\$3.30 per hour  
 Handyman and/or Chore Service.....\$3.30 per hour  
 Companion Aides.....\$2.50 per hour  
 Meals-on-Wheels.....\$4.35 per meal pack  
 \$6.00 Kosher " "

SERVICES: Home health aide; homemaking; mini-service; handyman; senior companion; meals-on-wheels; companion.

INTER-AGENCY SHARING: Special know-how in the above-mentioned services.

HOME HEALTH CARE OF CT, INC. - FOSTER GRANDPARENTS PROGRAM - NEW HAVEN

140 Captain Thomas Blvd., West Haven, CT 06516 Phone: 932-5946  
 Contact: Joan Sena, Program Director Hours: 9:00 - 5:00 p.m. weekdays

ELIGIBILITY: 60 years and over  
 (FINANCIAL): \$5,500 (single) - \$7,200 (married)  
 (OTHER): Must like children

AREA SERVED: Northwestern Connecticut, South Central Connecticut, Southwestern Connecticut.

INTAKE: Client does need to have financial information available for the first meeting. Initial meeting lasts 30 minutes. Call for appointment. There is an application and an interview.

FEES: None

STAFF: Bilingual staff available - contact Jainie Aguayo

SERVICES: Part-time employment to Senior Citizens and 60+ to serve children with special needs. Foster Grandparents receive stipend, transportation costs, meals, sick leave, holidays.

INTER-AGENCY SHARING: Special know-how in recruitment and training Senior Citizens.

HOME HEALTH CARE OF CT, INC. - FOSTER GRANDPARENTS PROGRAM - WATERBURY

City Hall, Grand Street, Waterbury, CT 06702 Phone: 574-6710  
 Contact: Joan Sena, Program Director Hours: 9:00 - 5:00 p.m. weekdays

ELIGIBILITY: 60 years and over  
 (FINANCIAL): \$5,500 (single) - \$7,200.00 (married)  
 (OTHER): Must like children

(continued on next page)

HOME HEALTH CARE OF CT, INC. - FOSTER GRANDPARENTS PROGRAM - WATERBURY (continued)

AREA SERVED: South Central Connecticut, Northwestern Connecticut, Southwestern Connecticut

INTAKE: Clients do need to have financial information available for the first meeting. Initial meeting lasts 30 minutes. Call for appointment. There is an application.

FEES: None

SERVICES: Part-time employment for Senior Citizens to serve children with special needs. Foster Grandparents work in hospitals, day care centers, institutions, etc. with children up to 18 years.

FOLLOW-UP SERVICES: Supervision on job.

INTER-AGENCY SHARING: Special know-how in the area of the elderly working with children in a variety of settings - contact Joan Sena, Program Director

HOMEMAKER HOME HEALTH AIDE SERVICE OF WINDHAM

948 Main Street, Willimantic, CT 06268 Phone: 423-6331  
 Contact: Susanna M. Thomas, Executive Director Hours: 8:00 - 4:00 p.m. weekdays  
 Intake: Anne Leopold

ELIGIBILITY: None

AREA SERVED: Andover, Ashford, Chaplin, Columbia, Coventry, Hampton, Hebron, Lebabon, Marlborough, Mansfield, Scotland, Willimantic, Windham, Willington

INTAKE: Client does not need to have financial information available for the first meeting. Call for an appointment.

FEES: Sliding scale. Fees can be adjusted when necessary.

STAFF: No bilingual staff available in the office. However, Russian, French and Portuguese-speaking aides are available.

SERVICES: Homemakers, home health aides, chore service for elderly. Also teaching homemakers for families needing help with home/children management.

HOSPITALS LICENCED IN CONNECTICUT

1) General 2) Chronic Disease 3) Licensed Private Mental Hospitals

1) GENERAL HOSPITALS

Bridgeport	Bridgeport Hospital	267 Grant Street, 06002
	Park City Hospital	695 Park Avenue, 06004
	St. Vincent's Medical Center	2800 Main Street, 06606

(continued on next page)

HOSPITALS LICENSED IN CONNECTICUT (continued)

1) GENERAL HOSPITALS (cont'd.)

Bristol	Bristol Hospital	Brewster Road, 06010
Danbury	Danbury Hospital	24 Hospital Avenue, 06810
Derby	Griffin Hospital	130 Division Street, 06418
Farmington	UConn Health Center/John Dempsey Hospital	Farmington Avenue, 06032
Greenwich	Greenwich Hospital	Perryridge Road, 06830
Hartford	Hartford Hospital Mount Sinai Hospital St. Francis Hospital & Medical Center	80 Seymour Street, 06115 500 Blue Hills Avenue, 06112 114 Woodland Street, 06105
Manchester	Manchester Memorial Hospital	71 Haynes Street, 06040
Meriden	Meriden-Wallingford Hospital World War II Veterans Memorial Hospital	181 Cook Avenue, 06450 883 Paddock Avenue, 06450
Middletown	Middlesex Memorial Hospital	28 Crescent Street, 06457
Milford	Milford Hospital	2047 Bridgeport Avenue, 06460
New Britain	New Britain General Hospital	100 Grand Street, 06050
New Haven	Hospital of St. Raphael Yale-New Haven Hospital	1450 Chapel Street, 06511 789 Howard Avenue, 06504
New London	Lawrence & Memorial Hospitals	365 Montauk Avenue, 06320
New Milford	New Milford Hospital	21 Elm Street, 06776
Newington	Newington Children's Hospital Veterans Administration Medical Center	181 Cedar Street, 06111 555 Willard Avenue, 06111
Norwalk	Norwalk Hospital	Maple Street, 06856
Norwich	Wm. W. Backus Hospital	326 Washington Street, 06360
Putnam	Day Kimball Hospital	320 Pomfret Street, 06260
Rocky Hill	Veterans Home & Hospital	287 West Street, 06067
Sharon	Sharon Hospital	West Main Street, 06069
Southington	Bradley Memorial Hospital	Meriden Avenue, 06489
Stafford Springs	Johnson Memorial Hospital	Rte. 190, Chestnut Hill, 06076
Stamford	St. Joseph's Hospital Stamford Hospital	128 Strawberry Hill Ave., 06904 190 West Broad Street, 06902
Torrington	Charlotte Hungerford Hospital	540 Litchfield Street, 06790
Vernon	Rockville General Hospital	31 Union Street, 06066
Wallingford	Gaylord Hospital	Gaylord Farms Road, 06492
Waterbury	St. Mary's Hospital Waterbury Hospital	56 Franklin Street, 06702 64 Robbins Street, 06721
West Haven	Veterans Administration Medical Center	West Spring Street, 06516
Winchester	Winsted Memorial Hospital	115 Spencer Street, 06098
Willimantic	Windham Community Memorial & Jonathan Hatch & Alma W. Hatch Memorial Hospital	112 Mansfield Avenue, 06226

(continued on next page)

HOSPITALS LICENSED IN CONNECTICUT (continued)

2) CHRONIC DISEASE HOSPITALS

Hartford	Hebrew Home & Hospital, Inc.	615 Tower Avenue, 06115
New Britain	New Britain Memorial Hospital	2050 Corbin Avenue, 06050
Norwich	Uncas-on-Thames Hospital	Box 711, W. Thames Street, 06360
Rocky Hill	Veterans Home & Hospital	287 West Street, 06067
Shelton	Laurel Heights Hospital	Coram Avenue, 06484
Stamford	St. Joseph's Hospital	128 Strawberry Hill Avenue, 06904
Trumbull	St. Joseph's Manor	6448 Main Street, 06611
Wallingford	Gaylord Hospital Masonic Home & Hospital	Box 400, Gaylord Farm Road, 06492 Box 70, Masonic Avenue, 06492

3) PRIVATE MENTAL HOSPITALS

- \* Elmcrest Psychiatric Institute, Portland
- \* Hall-Brooke Hospital, Westport
- \* Institute of Living, Hartford
- \* Natchaug Hospital, Willimantic
- \* Silver Hill Foundation, New Canaan
- \* Yale Psychiatric Institute, New Haven

\* See Index for separate listing giving full details of these hospitals

HOTLINE OF GREENWICH

125 Mason Street, Greenwich, CT 06830  
 Contact: John Clarendon, Director  
 Wendy Kelley, Assistant Director

Phone: 661-4357  
 Hours: 3:30 - 9:30 p.m. Sun.-Thursday  
 Friday & Sat. 3:30 p.m. - 12:30 a.m.

ELIGIBILITY: None for callers  
 (AGE): 16 years and over for volunteers

AREA SERVED: Greater Greenwich community and surrounding areas.

INTAKE: For volunteers - screening interview, training and evaluation.

FEES: None

SERVICES: Information and referral service for all problems; face-to-face and phone counseling; educational and growth center for community providing films, speakers and programs of interest to the community; work closely with agencies of social service and school system in the greater Greenwich area.

FOLLOW-UP SERVICES: Communication with caller or agency referred to, if the caller has identified himself.

INTER-AGENCY SHARING: Special know-how in crisis, drop-in and telephone counseling, communication skills, drugs, sexuality, suicide - contact John Clarendon

HOUSATONIC ADOLESCENT HOSPITAL

P.O. Box W, Newtown, CT 06470  
 Contact: Andrew J. A. Kass, Assistant Superintendent  
 Intake: Mary Calvert-Havelin

Phone: 426-2531 Ext.293  
 Hours: 24 hrs. a day/ 7 days a week

ELIGIBILITY  
 (AGE): 14 - 18 years  
 (SEX): Male and female  
 (FINANCIAL): Third party payments

AREA SERVED: Western one third of Connecticut

INTAKE: Client does not need to have financial information available for the first meeting. Initial intake is made over the phone to assess suitability. Appointment necessary.

FEES: Sliding scale based on ability to pay.

STAFF: Bilingual staff available for Spanish and French

SERVICES: Comprehensive inpatient psychiatric treatment; individual, group and family therapy; special education.

FOLLOW-UP SERVICES: For those youngsters who complete the treatment program, ongoing services are provided.

HOUSATONIC VALLEY ELDERLY NUTRITION

198 Main Street, Danbury, CT 06810  
 Contact: Elsie Connolly, Director

Phone: 748-2148  
 Hours: 8:30 - 4:00 p.m. weekdays

ELIGIBILITY: Over 60 years

AREA SERVED: Sherman, New Milford, Bridgewater, Brookfield, Bethel, Newtown, Danbury, New Fairfield, Ridgefield, Redding.

INTAKE: Initial meeting lasts 5 minutes. Reservations for meals must be made by 1:00 p.m. two days in advance of desired day of service.

FEES: Donation of 75¢ is suggested.

STAFF: Bilingual staff can be arranged for Spanish, Portuguese & Labanese.

SERVICES: Balanced meals, both congregate and home delivered, nutrition education, crisis intervention, advocacy, information and referral, employment opportunities, counseling, assistance with problems and interactions with other services and agencies.

HOUSING AUTHORITIES, LOCAL

TOWN	ADDRESS, ZIP & PHONE	TOWN	ADDRESS, ZIP & PHONE
Ansonia	253 Main Street, 06401 734-8034	Greenwich	Greenwich Ave. 06830 622-7897
Beacon Falls	10 Maple Ave. 06403 729-4340	Griswold	School St., Jewett City 376-0641 06351
Berlin	240 Kensington Rd. 06037 828-3501	Groton	45 Fort Hill Rd. 06340 445-8551
Branford	1019 Main Street, 06405 488-6305	Guilford	Park St. 06437 453-2763
Bridgeport	376 E. Washington Ave. 06604 336-4431	Hamden	2372 Whitney Ave. 06518 288-5641
Bristol	31 Quaker Lane, 06010 582-6313	Hartford	Flatbush Ave. 06106 233-1271
Brookfield	162 Whisconier Rd. 06805 775-3087	Killingly	127 Main Street, 06239 774-2333
Brooklyn	Town Hall, Box 365, 06234 774-9543	Ledyard	741 Col. Ledyard Hwy. 06339 464-8140
Canton	4 Market St. Collinsville 693-4112 06022	Litchfield	West Street, 06759 567-9461
Cheshire	84 Sth Main St. 06410 272-2293	Manchester	24 Bluefield Ave. 06040 643-2163
Colchester	10 Norwich Ave. 06415 537-2393	Mansfield	954 Storrs Road, 06268 429-9163
Coventry	1712 Main St. 06238 742-7966	Meriden	143 East Main St. 06450 643-0003
Danbury	Millridge Rd., 06810 744-2500	Middlefield	Jackson Hill Rd. 06455 349-3446
Darien	719 Boston Post Rd. 06820 655-1170	Middletown	De Koven Dr. & Court St. 347-4671 06457
Derby	35 Fifth St. 06418 734-9207	Milford	River Street, 06460 878-1731
East Hampton	20 East High St. 06424 267-2519	Montville	310 Norwich-New London Tpke. 848-1349 06382
East Haven	250 Main St. 06510 469-5311	Naugatuck	229 Church St. 06770 729-4571
East Hartford	452 Main St. 06108 569-4920	New Britain	34 Merrimac Rd. 06053 225-3534
East Windsor	11 Rye St. 06106 623-9467	New Canaan	77 Main St. 06840 966-3539
Ellington	55 Main St. 06029 875-3190	New Hartford	Main St. 06057 379-5037
Enfield	820 Enfield St. 06082 745-0371	New Haven	20 Orange St. 06510 789-1780
Fairfield	611 Old Post Rd. 06430 259-8361	Newington	131 Cedar St. 06111 666-4661
Farmington	1 Monteith Drive, 06032 673-3271	New London	186 Colman St. 06320 443-2851
Glastonbury	2108 Main St. 06033 633-5231	North Branford	Rte. 80, 06471 481-5369

(continued on next page)

HOUSING AUTHORITIES, LOCAL (continued)

TOWN	ADDRESS ZIP & PHONE	TOWN	ADDRESS, ZIP & PHONE
North Canaan	Pease St. Box 338, 06018 824-7246	Stratford	2725 Main St. 06497 375-5621
North Haven	18 Church St. 06473 239-5321	Suffield	Mountain Rd. 06078 668-7391
Norwalk	26 Monroe St. 06854 838-8471	Thomaston	158 Main Street. 06787 283-4141
Norwich	City Hall, 06360 889-8408	Thompson	Rte 12, North Grosvenordale 923-9900 06255
Oxford	486 Oxford Rd. 06483 888-2543	Tolland	22 Tolland Green, 06084 875-7387
Plainfield	8 Community Ave. 06374 564-5925	Torrington	140 Main St. 06790 482-8521
Plainville	1 Central Sq. 06062 747-2781	Trumbull	5866 Main St. 06611 261-3631
Plymouth	19 East Main St. 06786 589-6330	Vernon	14 Park Place, Rockville 872-8591 06606
Portland	265 Main St. 06480 342-2880	Voluntown	Main St. 06384 376-4089
Preston	RFD #1, Rte.2, 06360 887-9821	Wallingford	350 Center St. 06492 265-0911
Putnam	126 Church St. 06260 928-5529	Waterbury	70 Lakewood Road, 06704 757-0571
Ridgefield	400 Main St. 06877 438-7301	Watertown	37 DeForest St. 06795 274-5411
Rocky Hill	699 Old Main St. 06067 563-1451	West Hartford	28 South Main St. 06107 236-3231
Seymour	1 First St. 06483 888-519	West Haven	355 Main St. 06516 934-3421
Shelton	54 Hill St. 06484 736-9231	Westport	110 Myrtle Ave. 06880 226-8311
Simsbury	760 Hopmeadow St. 06070 651-3751	Wethersfield	505 Silas Dean Hwy. 06109 529-8611
Somers	600 Main St. 06071 763-0841	Willimantic	979 Main St. 06226 423-5124
Southington	75 Main St. 06489 628-5523	Winchester	338 Main St. 06098 379-4646
South Windsor	1540 Sullivan Ave. 06074 644-2511	Windsor	275 Broad St. 06095 688-3675
Sprague	1 Main St. 06330 822-6223	Windsor Locks	Church St. 06096 623-4056
Stafford	P.O. Box 11, Staff Springs 684-2532 06076	Wolcott	10 Keane Ave. 06716 879-1441
Stamford	22 Clinton Ave. 06904 348-6441	Woodstock	P.O. Box 123, Rte. 169 928-6595 06281
Stonington	Elm St. 06378 535-0182		

HOUSING & RELOCATION SERVICES, DEPARTMENT OF - CITY OF HARTFORD

150 Sisson Avenue, Hartford, CT 06105 Phone: 566-6940  
Contact: Donna Bristol, Senior Administrative Analyst Hours: 8:30 - 4:30 p.m. weekdays

ELIGIBILITY: Family or individual being displaced by Government action.  
AREA SERVED: Hartford  
INTAKE: Client does need to have financial information available for the first meeting. Initial meeting lasts 1 hour. Letter is received by Housing Department from Housing Code Enforcement. Client is contacted by a member of our staff, interviewed and housing needs and preferences are recorded.  
FEES: None  
STAFF: Bilingual staff available for Spanish  
SERVICES: Assist client to relocate to safe, sanitary and affordable housing within the City of Hartford. Referrals are made to housing units and social service agencies as needed.  
INTER-AGENCY SHARING: Special know-how in the above areas- contact Donna Bristol.

HOUSING & RELOCATION SERVICES, DEPARTMENT OF - CITY OF HARTFORD - FAIR RENT COMMISSION

550 Main Street, Hartford, CT 06103 Phone: 566-6024  
Contact: William Gardiner, Housing Administrator Hours: 8:30 - 4:30 p.m. weekdays  
Intake: Myer Cohen

ELIGIBILITY: None  
(OTHER): Tenant occupants  
AREA SERVED: Hartford  
INTAKE: New clients are taken in both individually and in groups. Clients do not need to have financial information available for the first meeting. Initial meeting lasts 1/2-hour. Call for appointment or visit the office.  
FEES: None  
STAFF: No bilingual staff in office. However, one is available for Spanish and Italian as and when needed.  
SERVICES: The Fair Rent Commission may make studies and investigations, conduct hearings and receive complaints relative to rental charges in the City. The Commission for such purposes may compel the attendance of persons at hearings, review, amend, terminate any of its orders and decisions. This authority is given under Section 18-40 of the City Codes.

HOUSING & URBAN DEVELOPMENT, DEPARTMENT OF - STATE OF CONNECTICUT

Area Office: One Financial Plaza, Hartford, CT 06103 Phone: 244-2119  
Hours: 8:30 - 5:00 p.m. weekdays

ELIGIBILITY: None  
AREA SERVED: Statewide  
INTAKE: Call for further information  
FEES: Call for further information  
SERVICES: HUD in general works through city agencies such as housing authorities, community development offices or the office of the Chief Executive in funding or assisting local activities.  
In the area of housing, HUD provides funds for public agencies, insures mortgages of private sponsors of multi-family programs or deals directly through banks for an individual single family mortgage insurance.  
HUD can be a resource for information on the location of multi-family housing projects throughout the state or for the name and address of local housing or public agencies that are funded through HUD.  
The local HUD office is divided into three program divisions:  
The Equal Opportunity in Housing and Employment monitors HUD funded projects.  
The Community Planning and Development Division provides grants to cities for community development activities.  
The Housing Division works with local housing authorities, local non-profit agencies or private developers in the planning, development, constructing and management of multi-family housing projects.

HUMAN RELATIONS COMMISSION - HARTFORD - CLUB CO-OP - see page 227  
HUMAN RELATIONS COMMISSION - SOUTH NORWALK - see page 228

HUMAN RELATIONS COMMITTEE - HARTFORD

550 Main Street, Hartford, CT 06103 Phone: 566-6110  
Contact: Ronald M. Fletcher, Acting Executive Director Hours: 8:30 - 4:30 p.m. weekdays

ELIGIBILITY: None  
AREA SERVED: Hartford community  
INTAKE: Commission activities involve conciliatory approaches to housing and employment complaints of either walk-in clients or referrals.  
FEES: None  
STAFF: Bilingual staff available for Spanish - contact Angel LaBoy or Eliu Lopez.  
SERVICES: Employment placement; referrals; complaints; contract compliance; fair housing; court ombudsman representative; Club Co-op Youth Program (summer ONLY)



HUMAN RELATIONS COMMISSION - SOUTH NORWALK

33 South Main Street, South Norwalk, CT 06854 Phone: 838-7531 Ext.326  
Contact Samuel L. Briggs, Executive Director Hours: 8:30 - 5:00 p.m. weekdays

ELIGIBILITY: None  
AREA SERVED: Norwalk  
INTAKE: Client does not need to have financial information available. Length of initial meeting varies. No appointment necessary.  
FEES: None  
SERVICES: Accepting and investigating complaints of alleged discrimination in employment and housing based on race, color, religious creed, sex, age, national origin, marital status, ancestry or physical disability. Aiding in finding apartments for lower income people. Work within the school system on minority children-related problems or to improve police-community relations. Administers affirmative action plan and fair housing ordinances. Referral services.

HUMAN RESOURCE DEVELOPMENT AGENCY

167 Meadow Street, Naugatuck, CT 06770 Phone: 729-5285  
Contact: Joann Peters, Director Hours: 8:30 - 4:00 p.m. weekdays  
Intake: Donna Zehnder, Ann Cameron

ELIGIBILITY (AGE): 14 years (SEX): Male and female (OTHER): Must meet federal and/or state family income eligibility guidelines.  
AREA SERVED: Naugatuck, Beacon Falls, Prospect, Cheshire, Wolcott, Thomaston, Watertown, Middlebury, Woodbury, Southbury, Bethlehem.  
INTAKE: Client does need to have financial information available for the first meeting. Initial meeting lasts 1 - 2 hours. No appointment necessary. Applications are available in Naugatuck or any Town Hall in each of the participating towns.  
FEES: None  
STAFF: Bilingual staff available - contact Hilda Vaz for Spanish and Portuguese.  
SERVICES: Employment and training programs for job placement. Special service for criminal justice clients: We work with the Probation Department, Waterbury and receive referrals from same for youth and adult slots.  
FOLLOW-UP SERVICES: After enrollment we follow-up and counsel to assure successful completion by the applicant. Job placement assistance available.  
INTER-AGENCY SHARING: Special know-how in areas of job related skills and training attitudes, work habits necessary to aid success of the client, etc.

HUMAN RESOURCES AGENCY OF NEW BRITAIN, INC.

35 Court Street, New Britain, CT 06053 Phone: 225-8601  
Contact: Patricia A. Wrice, Executive Director Hours: 9:00 - 4:30 p.m. weekdays  
Intake: Secretary

ELIGIBILITY: Must meet poverty guidelines  
AREA SERVED: New Britain  
INTAKE: Client does need to have financial information available for the first meeting. No appointment required.  
FEES: None  
STAFF: Bilingual staff available for Spanish and Polish.  
SERVICES: Community support; consumer education and services; crisis intervention; information and referral; recreation; youth services.

HUMAN RESOURCES, DEPARTMENT OF - STATE OF CONNECTICUT

1179 Main Street, Hartford, CT 06101 Phone: 566-2402  
Contact: John C. Pickens, Director - Human Resources Hours: 8:30 - 4:30 p.m. weekdays

SUMMARY: DHR provides grant funds to Community Action Agencies and municipalities which are under contract with us. All services are provided locally through the agency network.  
Areas of services: special education; employment and training; community health services; community support services; counseling centers; youth services; consumer education; information and referral; human rights and legal services; basic necessities and emergency and energy assistance; recreation; child day care; Hispanic services.  
Offices and councils working for the Department of Human Resources:  
Child Day Care Council  
Office of Child Day Care  
Legal Services Advisory Council  
Board of Education & Services for the Blind (see separate listing following)  
State Commission on the Deaf and Hearing Impaired  
Connecticut Governor's Committee on Employment of the Handicapped  
Governor's Council on Opportunities for the Spanish Speaking

HUMAN RESOURCES, DEPARTMENT OF - STATE OF CONNECTICUT - BOARD OF EDUCATION AND SERVICES TO THE BLIND

170 Ridge Road, Wethersfield, CT 06109 Phone: 249-8525  
Contact: William Patton, Executive Director Hours: 8:30 - 4:15 p.m. weekdays

ELIGIBILITY: Legally blind persons of all ages, visually impaired persons of all ages, but particularly visually impaired children.

AREA SERVED: Statewide

(continued on next page)

HUMAN RESOURCES, DEPARTMENT OF - STATE OF CONNECTICUT - BOARD OF EDUCATION AND SERVICES TO THE BLIND (cont'd.)

INTAKE: Client does need to have financial information available for the first meeting. Initial meeting lasts 1 - 1½ hours. Referral to the agency either by self or by family service worker, etc. An appointment will be made by the social worker at the earliest convenience of both client and staff.

FEES: None

STAFF: Bilingual staff available for Spanish and Italian - contact Nieves Mobilio.

SERVICES: Comprehensive statewide services and programming including: counseling and referral; broad educational services: vocational rehabilitation; rehabilitation teaching; industries and sales; low vision; orientation and mobility; instruction vending facilities; Optacon instruction; eye health; supplementary relief consultation; public education; certification of legal blindness.

FOLLOW-UP SERVICES: Follow-up services as required. We constantly monitor and re-evaluate our programs and services.

INTER-AGENCY SHARING: Special know-how in the above areas. For Adult Services contact Mrs. Weigle, for Children's Services contact Dr. Long and for Vocational Rehabilitation - Mr. Davis.

HUMAN RESOURCES DEVELOPMENT, DEPARTMENT OF - BRIDGEPORT

45 Lyon Terrace, Bridgeport, CT 06604  
Contact: See under "SERVICES"

Phone: 576-8300  
Hours: 9:00 - 5:00 p.m. weekdays

ELIGIBILITY: None

AREA SERVED: City of Bridgeport

INTAKE: Client does not need to have financial information available for the first meeting. Length of initial meeting varies with the service.

FEES: Call for further information.

SERVICES:
 

Department of Youth Services Charles Coviello, Director Phone: 576-8317	Veterans Affairs Matthew Giordanello Phone: 576-8061
Employment and Training Robert Gilmore, Acting Director Phone: 576-7035	Office of Handicapped Services Karen Falco, Director Phone: 576-8347
Consumer Education Ed LeMoine, Director Phone: 576-8302	Department on Aging Frank McGee, Director Phone: 576-7994
Hispanic Youth Crisis Center Hector Vazquez, Director Phone: 576-8381/2/3	Office of Spanish Affairs Herbert Crespo Phone: 576-7745

STAFF: Bilingual staff available for Spanish

HUMAN RESOURCES DEVELOPMENT INSTITUTE (H.R.D.I.) - AFL-CIO

179 Allyn Street, Suite 605, Hartford, CT 06103  
Contact: Irv Schein, Area Representative  
Intake: Mary Carnotti, Secretary  
Phone: 525-2045 & 525-4248  
Hours: 9:00 - 5:00 p.m. weekdays

ELIGIBILITY: 18 years and over

AREA SERVED: Job placement - concentration in Greater Hartford area  
Technical and program development assistance with labor organizations - statewide

INTAKE: Client does not need to have financial information available for the first meeting. Length of initial meeting varies. Call for appointment.

FEES: None

SERVICES: Employment and training; information and referrals to both union and non-union employers, pre-apprenticeship and apprenticeship programs, HRDI initiated, union-operated programs in Connecticut  
Special service for criminal justice clients: HRDI develops linkages with agencies and organizations working with the ex-offender.

FOLLOW-UP SERVICES: Provided after placement of client.

INTER-AGENCY SHARING: HRDI Area Representative would be willing to explain the role of HRDI within the criminal justice system.

HUMAN RIGHTS AND OPPORTUNITIES, CONNECTICUT COMMISSION ON

90 Washington Street, Hartford, CT 06115  
Phone: 566-3350  
Hours: 8:30 - 4:30 p.m. weekdays

ELIGIBILITY: None

AREA SERVED: Statewide

INTAKE: Persons who feel they have been discriminated against in employment, public accommodations or in credit transactions should contact the nearest regional office and ask to speak to the duty officer. Appointments will be scheduled as necessary. A list of regional offices is given below.

FEES: None

STAFF: Bilingual staff available for Spanish. Contact person varies by region.

SERVICES: The Commission enforces the state's anti-discrimination laws in the areas of employment, public accommodations, and credit transaction. Protected classes under the law are: race, color, religious creed, age, sex, marital status, national origin, ancestry, present or past history of mental disorder, mental retardation or physical disability, including, but not limited to, blindness.  
Special service for criminal justice clients: The Commission enforces the law mandating non-discrimination in state licensing and employment because of a criminal record (Sec. 4-61n Conn. Gen. Statutes).

HUMAN RIGHTS AND OPPORTUNITIES, CONNECTICUT COMMISSION ON (continued)

FOLLOW-UP SERVICES: The Commission investigates cases of alleged discrimination and makes a determination in each of them. In cases where cause is found, the Commission effects and monitors conciliation agreements.

REGIONAL OFFICE: CAPITOL REGION 1229 Albany Avenue Hartford, CT 06112 566-7710 WEST CENTRAL REGION 232 N. Elm Street Waterbury, CT 06702 754-2108 EASTERN REGION 302 Captain's Walk New London, CT 06320 447-1485 SOUTHWEST REGION 15 Elm Street Bridgeport, CT 06604 579-6246

HUMAN RIGHTS AND OPPORTUNITIES, CONNECTICUT COMMISSION ON - LOCAL COMMISSIONS

There are 24 local Human Rights Commissions created by town and city ordinances throughout the state. Members are generally appointed by the town's chief executive. Commissions vary in staff and powers: some are strictly volunteer with limited or no power while others have broad powers and staff.

Activities of local commissions have been varied. Notable among them are fair housing efforts, affirmative action reviews on a town level, publication of community access guides and mediation efforts in local matters.

The State Commission, in line with its legislative mandate, is supportive of local commission efforts, providing information and technical assistance when requested. A recent survey indicated a felt need for training and further technical support among local commissions. The State Commission plans to address these needs in the coming year through increased communications and sharing of resources.

TOWN LOCATIONS:

James Tyler, Chair Bloomfield H.R.C. 35 Applewood Road Bloomfield, CT 06002 Gloria Symington, Chair Glastonbury H.R.C. 57 Knob Hill Road, Glastonbury, CT 06033 Arthur LaRoche, Director Danbury Equal Rights & Opportunities Commission 198 Main Street Danbury, CT 06810 Arthur L. Johnson, Director \*Hartford H.R.C. 550 Main Street Hartford, CT 06103 Lee Palino, Chair East Hartford H.R.C. 17 Green Manor Drive East Hartford, CT 06108 Connecticut Assn. of H.R.R.C. c/o Capitol Region Conference of Churches 30 High Street Hartford, CT 06103 Mary Legault, Chair Enfield H.R.C. 16 Marion Place Enfield, CT 06082 Lee Ann Gunderson, Chair Manchester H.R.C. 155 Olcott Drive Manchester, CT 06040 G. Bradley Howard, Chair Farmington, H.R.C. Farmington Town Hall Farmington, CT 06032 Albert Owens, Director Meriden H.R.C. City Hall, Meriden, CT 06450

(continued on next page)

HUMAN RIGHTS AND OPPORTUNITIES, CONNECTICUT COMMISSION ON - LOCAL COMMISSIONS

TOWN LOCATIONS: (cont'd.)

William L. Sneed, Director Middletown H.R.C. P.O. Box 141 Middletown, CT 06457 Lawrence Blakely, Chair South Windsor H.R.C. Town Hall, South Windsor, CT 06074 Andrew J. Harris, Director New Britain H.R.C. City Hall, 27 West Main St. New Britain, CT 06051 Woodrow C. Glover, Director Stamford H.R.C. 175 Atlantic Street Stamford, CT 06901 A. E. Spears, Director New Haven E.O.C. 254 College Street New Haven, CT 06511 Lloyd Pettaway, Chair Torrington H.R.C. 140 Main Street, Room 313 Torrington, CT 06790 Willie Mae Harris, Chair Newington H.R.C. 78 Faith Road Newington, CT 06111 Austin Carey, Chair West Hartford H.R.C. 18 Linnard Road West Hartford, CT 06107 Robert Fallon, Director North Branford Human Relations and Counseling Service Town of North Branford Route 80, North Branford, CT 06741 Haywood Hooks, Chair West Haven H.C. Council 38 Antrim Street West Haven, CT 06516 Don Liberator, Chair Rocky Hill H.R.C. 212 Starr Drive Rocky Hill, CT 06067 Edward Klemonski, Chair Wethersfield H.R.C. 100 Carriage Hill Drive Wethersfield, CT 06109 Mrs. Donald DeNagy, Simsbury H.R.C. 20 Walker Drive Simsbury, CT 06070 Roger Lindgren, Chair Windsor H.R.C. 153 Bloomfield Avenue Windsor, CT 06095 Samuel L. Briggs, Director \*Norwalk H.R.C. 33 South Main Street South Norwalk, CT 06854

\* See separate listings following

HUMAN RELATIONS COMMISSION - HARTFORD - CLUB CO-OP

550 Main Street, Hartford, CT 06103 Contact: Barbara L. Peterson, Club Co-op Director Phone: 566-6112 Hours: 8:30 - 4:30 p.m. weekdays SUMMERS ONLY

ELIGIBILITY (AGE): 9 - 13 years, high school and college age (SEX): Male and female (FINANCIAL): None

AREA SERVED: Hartford

INTAKE: Clients do not need to have financial information available for first meeting. Youngsters aged 9 - 13 must be registered by parents, others may walk in.

FEES: None

(continued on next page)

HUMAN RELATIONS COMMISSION - HARTFORD - CLUB CO-OP (continued)

STAFF: Bilingual staff available for Spanish - contact Angel Laboy.

SERVICES: Summer employment program for Greater Hartford youngsters.

FOLLOW-UP SERVICES: Parent and child advocacy.

HUMAN RELATIONS COMMISSION - SOUTH NORWALK

33 South Main Street, South Norwalk, CT 06854 Phone: 838-7531, Ext.326  
 Contact: Samuel L. Briggs, Executive Director Hours: 9:00 - 5:00 p.m. weekdays

ELIGIBILITY: None

AREA SERVED: Norwalk

INTAKE: Client does not need to have financial information available for the first meeting. Length of initial meeting varies. No appointment necessary.

FEES: None

SERVICES: Accepting and investigating complaints of alleged discrimination in employment and housing based on race, color, religious creed, sex, age, national origin, marital status, ancestry or physical disability. Aiding in finding apartments for lower income people. Work within the school system on minority children-related problems or to improve police-community relations. Referral services.

HUMAN SERVICES, CONNECTICUT ASSOCIATION FOR (CAHS)

410 Asylum Street, Hartford, CT 06103 Phone: 522-7762  
 Contact: Sara Ellison, Executive Director Hours: 9:00 - 5:00 p.m. weekdays

SUMMARY: The CAHS is committed to making the human service system work. The primary goal of the CAHS is to promote the quality, effectiveness, responsiveness and overall efficiency of publicly and privately supported social and health services, especially those related to minority, low-income and otherwise disadvantaged groups.

The ongoing objectives of CAGS are:

1. Monitor selected public human services agencies and programs in Connecticut
2. Document and explain program shortcomings and inequities to the public.
3. Formulate causes of remedial and long-term action.
4. Develop strategies to encourage agencies to do their jobs more effectively.

(continued on next page)

HUMAN SERVICES, CONNECTICUT ASSOCIATION FOR (CAHS) (continued)

5. Test and refine methods and procedures for the use of volunteers in active roles as analysts, researchers, community organizers, public information specialists and policy makers.
6. Determine the organizational structure, staffing, methods, financial resources, and future sources of funding required to play this role on a continuing basis.

HUXLEY INSTITUTE OF SOUTHERN CONNECTICUT, INC.

239 Park Avenue, Bridgeport, CT 06604 Phone: 366-8106 (after hours answering service)  
 Contact: Gertrude Kosting, President  
 Intake: Gertrude Kosting and Katherine Auth Hours: 10:00 - 4:00 p.m. daily

ELIGIBILITY: None

AREA SERVED: Statewide

SUMMARY: The Huxley Institute's program objectives include:

1. Stimulation of genetic and biochemical research into the causes and treatment of schizophrenia, alcoholism, learning disabilities, drug addiction, memory loss and other diseases of the aging - primarily affecting the function of the human mind.
2. Development and improvement of biochemical and psychological procedures for early and accurate diagnosis of disorders of the mind and body.
3. Medical training and professional education to increase the availability of health care workers utilizing effective and economical treatment methods.
4. Research and development of more effective and economical preventive, therapeutic, and rehabilitative measures and facilities for those predisposed to or afflicted with chronic conditions primarily affecting brain function.
5. Improving the condition and treatment of patients in existing treatment facilities to assure respect for legal rights, human dignity and individual needs.
6. Education of patients, families, community and governmental agencies, lawyers, educators, law enforcement officials, social workers and the general public regarding the need for proper diagnosis and early treatment, and the availability of preventive, therapeutic and rehabilitative resources in the community.

EDUCATIONAL SERVICES:

Through television and radio talk shows, newspaper and magazine articles, books, seminars, conferences and open meetings, the public is informed of scientific research and clinical evidence that orthomolecular medicine can restore metabolic and biochemical balance in such illnesses as alcoholism, anorexia nervosa, autism, drug addiction, hyperactivity, learning disabilities, memory loss, pellagra, retardation, schizophrenia, senility, as well as a multitude of physical illnesses.

We offer a speakers bureau; publish newsletters (members only); provide reference and doctor referral services; maintain a library (members only); have available books for purchase and have organized peer-therapy and Parents & Friends groups.

Tape recordings of many Huxley Symposiums are still available and include such topics as "Early Intervention with Delinquents Using Biochemical Treatment", Behavioral Aspects of Aggression", Biological Aspects of Aggression" and "Use of Scientific Knowledge in Corrections Institutions".

IMMIGRATION & NATURALIZATION SERVICE

900 Asylum Avenue, Hartford, CT 06105 Phone: 244-2630, 244-2631  
 Hours: 8:00 - 4:00 p.m. weekdays

ELIGIBILITY: None

AREA SERVED: Statewide

FEES: Varying statutory fees are required for most applications for immigration benefits.

SERVICES: Responsible for the administration and enforcement of Federal Statutes relating to the Immigration and Nationality Act.

STAFF: Bilingual staff available for certain cases only.

INCOME MAINTENANCE, DEPARTMENT OF - STATE OF CONNECTICUT

110 Bartholemew Avenue, Hartford, CT 06115 Phone: 566-2530 GENERAL INFORMATION  
 566-2008 COMMISSIONER  
 TOLL FREE INFORMATION ON FOOD STAMP PROGRAM:  
 call 1-800-842-1508

Income Maintenance is the financial assistance end of human services. They handle eligibility and payments for welfare recipients, medicaid, food stamps, assistance to the aged, blind and disabled.

DISTRICT OFFICE:	100 Spring Street, Hartford, CT 06115	566-5900
SUBOFFICE:	330 Broad Street, Manchester, CT 06040	647-1441
DISTRICT OFFICE:	194 Bassett Street, New Haven, CT 06511	789-7555
DISTRICT OFFICE:	434 State Street, Bridgeport, CT 06603	579-6840
SUBOFFICE:	405 Main Street, Danbury, CT 06810	797-4034
SUBOFFICE:	1642 Bedford Street, Stamford, CT 06905	357-8144
DISTRICT OFFICE:	279 Main Street, Norwich, CT 06460	889-2351
DISTRICT OFFICE:	79 Linden Street, Waterbury, CT 06702	573-1211
SUBOFFICE:	352 Main Street, Torrington, CT 06790	482-5531
SUBOFFICE:	308 Main Street, Bristol, CT 06010	583-1671
DISTRICT OFFICE:	117 Main Street, Middletown, CT 06457	344-2121
SUBOFFICE:	233 Main Street, New Britain, CT 06051	827-7160
SUBOFFICE:	139 Charles Street, Meriden, CT 06450	238-6200
SUBOFFICE:	56 So. Main Street, Norwalk, CT 06843	838-3771

The agency administers the following programs:

- Aid to Families with Dependent Children (AFDC)**  
 This program provides income assistance in the form of monthly payments to support needy families with minor children. A parent must be absent from the home, dead or incapacitated or the father must be unemployed in order for a family to be eligible for aid.
- Medicaid or Title XIX**  
 This program provides free medical care to needy families and individuals receiving state supported income assistance as well as to medically indigent persons whose income and resources are sufficient to meet their daily needs but not sufficient to meet their necessary medical expenses.
- Food Stamps**  
 These are specially-issued coupons to help low-income households buy more food of greater variety to improve their diets, health and well-being. People who fall below federally-set income and resource limits may qualify.

(continued on next page)

INCOME MAINTENANCE, DEPARTMENT OF - STATE OF CONNECTICUT (continued)

**Social Services** - Referral for a variety of case work services is provided to AFDC families as a whole and to individual members such as: parent-child conflict, school drop-outs and potential drop-outs, child care when the parent is incapacitated, money management, housing including emergency services due to burn outs or code violations, and teen-age parenting problems. The agency in charge of preventive services to the AFDC caseload is the Connecticut Department of Human Resources, established in January 1979 as a result of State reorganization. The two agencies are presently sharing quarters at the district office level and inquiries for direct service can be made through the District Offices of the Department of Income Maintenance, listed under "State of Connecticut" in local phone directories. The Department of Human Resources also administers day care, homemaker services, Child Support Enforcement services and the Work Incentive Program.

INCOME MAINTENANCE, DEPARTMENT OF - STATE OF CONNECTICUT - LOCAL WELFARE OFFICES

An individual is eligible for town assistance if the individual has insufficient funds to meet his or her basic needs. The town may also assist an individual while his or her application for a state or federal program is pending. An individual may be able to remain on town assistance (specific period vary from town to town) if there are no state or federal programs to cover his basic needs. When an individual receives town assistance a lien will be placed on his or her home. The individual may also be required to participate in a town work program. Registration for work with the local employment office is mandatory.

For further information on qualifications contact your local welfare office. For general information contact Sarah Miller or Sandra Pratt, Public Assistance and General Assistance Consultants, Connecticut Department of Income Maintenance, Hartford, CT - phone 566-3064.

LOCAL WELFARE DEPARTMENTS

<u>Town</u>	<u>Administrator</u>	<u>Title &amp; P.O. Address</u>
Andover 742-7305	J. Russell Thompson	First Selectman Town Hall - 06232
Ansonia 735-4966	Ann Marie Caporale	Supt. of Welfare Main St., City Hall 06401
Ashford 429-2750	Joseph O'Rilley (Frank Lusky)	First Selectman, Box 38 Warrenville - 06278
Avon 677-2634	Alan Rosenberg	Director, Social Services 60 West Main St. - 06001
Barkhamstead 379-8285	William LeGeyt	First Selectman, Box 200 Pleasant Valley - 06063
Beacon Falls 729-4340	Leonard F. D'Amico Connie Belanger	First Selectman Town Hall - 06403
Berlin 828-3501	Charles Davis	Mayor's Office, Town Hall 240 Kensington Road - 06037
Bethany 393-0820	Gordon V. Carrington	First Selectman, Town Hall 40 Peck Road - 06525
Bethel 743-9231	Mrs. Ann Hall	Selectman's Office, Town Hall Dept. of Social Services - 06801

(continued on next page)



INCOME MAINTENANCE, DEPARTMENT OF - STATE OF CONNECTICUT - LOCAL WELFARE OFFICES (continued)

LOCAL WELFARE OFFICES (continued)

Town	Administrator	Title & P.O. Address
Bethlehem 266-7677	Leonard Assard	First Selectman Box 106, Rte #1 - 06751
Bloomfield 243-8971	Robert L. Watkins	Director of Social Services 800 Bloomfield Ave. 06002
Bolton 649-8743	Henry Ryba (Mrs. Iiva Cannon)	Office of Selectman 222 Bolton Center Road - 06040
Bozrah 889-8174	Raymond Barer (Lynn Casavant)	First Selectman, Bozrah Town Hall Fitchville - 06334
Branford 488-5404	Mrs. Lillian Olejarczyk	Director of Social Services P.O. Box 150 - 06405
Bridgeport 576-7471	David R. Gonzalez	Director of Social Services 752 E. Main Street - 06608
Bridgewater 354-5250	George K. Canfield	First Selectman Town Hall - 06752
Bristol 584-7633	J. Ernest Fecteau	Spvsr. Social Services, City Hall 11 No. Main Street - 06010
Brookfield 775-2515	Norman E. Brown (Brian Graney)	First Selectman, Town Hall P.O. Box 106, Brookfield Ctr. - 06805
Brooklyn 774-9452	Ronald Ventura (Marie Dusseault)	First Selectman, P.O. Box 356, Town Hall - 06234
Burlington 673-2108	Clarence C. Spielman (Clara Hamernick)	First Selectman, Town Hall Rte. 4, Corey Road - 06013
Canaan 824-7931	Peter G. Lawson	First Selectman, Town Hall Falls Village - 06031
Canterbury 546-6035	David G. Ginnetti (Mrs. Catherine Utz)	First Selectman, Town Hall P.O. Box 26 - 06331
Canton 693-4093	Raynald E. Bergeron (Kathleen Corkum)	First Selectman, 4 Market Street Collinsville - 06022
Chaplin 455-9455	Mrs. Evelyn Morelli	Social Services Agent, First Select- person, Town Hall - 06235
Cheshire 272-3501	Richard Sartor (Betty Suter)	Town Manager 84 South Main St. - 06410
Chester 526-9553	Mary Hayward	Director of Social Services Town Off. Bldg. 65 Main St. - 06412
Clinton 669-7347	Mrs. Betty Kemp	Director of Social Services 50 E. Main Street - 06413
Colchester 537-3461	Mrs. Nancy Wasniewski	Director of Social Services Selectman's Office Old Hartford Road - 06415
Colebrook 379-2922	Burton K. Millard (Mrs. Sally Coleman)	First Selectman, Town Hall - 06021
Columbia 228-0110	Emily C. Malek (Mrs. Beverly Popowich)	First Selectman, Yeomans Hall Box 165, Rte. 87 - 06237
Cornwall 672-6487	Robert T. Beers (Mrs. Kay Fenn)	First Selectman, First Selectman's Office, Town Hall - 06415

(continued on next page)

INCOME MAINTENANCE, DEPARTMENT OF - STATE OF CONNECTICUT - LOCAL WELFARE OFFICES (continued)

LOCAL WELFARE OFFICES (continued)

Town	Administrator	Title & P.O. Address
Coventry 742-5324	Mrs. Dorothy Burrell	Welfare Administrator, Town Off. Bldg. 1712 Main St. Rte. 31, Box 185 - 06238
Cromwell 635-6151	Mary Louise Imbruglio	Welfare Director 318 Main Street - 06416
Danbury 797-4565	Orlando Salvatore	Supvr. of Social Services, City Hall 155 Deerfield Avenue - 06810
Darien 655-0012	Mrs. Judith Morrison	Director of Social Services Town Hall - 06820
Deep River 526-2969	Dorothy Phinney	Social Services Town Hall 06417
Derby 734-9205	Harry	Comm. of Welfare, City Hall 5th Street - 06418
Durham 349-3452	Dr. Foster Mather	Director of Welfare Town Hall - 06422
Eastford 974-1885	John Savage Mr. Cooper)	First Selectman, Town Office Bldg. Box 207 - 06242
East Granby 653-2576	Carolyn Phillips	Board of Selectman Town Hall - 06026
East Haddam 873-8279	Douglas J. Ferrary (Mrs. Gates)	First Selectman Town Office Building - 06423
East Hampton 267-4468	Mrs. Mary Lunden	Director of Social Services Town Hall - 06026
East Hartford 289-2781	Mrs. Helen Quinn	Dept. of Social Services, Dir. of Social Services, 740 Main St. - 06108
East Haven 468-3303	Mrs. Gail Verderame	Director of Welfare 250 Main Street - 06512
East Lyme 739-6931	Mrs. Helen Cairns	Director of Social Services, Box 519, Niantic - 06357
Easton 268-6291	Charles R. Feld (Betty Parder)	First Selectman, Box 61, 274 Center Road - 06425
East Windsor 623-2438	Edward J. Hastillo (Margaret Mueller)	First Selectman, Town Hall 11 Rye St., Broadbrook - 06016
Ellington 875-0787	Mrs. Mary Miller (Diane DiFranzo)	First Selectman 55 Main Street - 06029
Enfield 745-0371	Catherine Bailey	Welfare Director, Dept. of Welfare 19 No. Main St. Thompsonville - 06082
Essex 767-8201	Ricardo Riggio (Ms. Virginia Conwell)	First Selectman, Essex Town Hall West Avenue - 06426
Fairfield 255-8200 & 8202	Mrs. Lorraine Kowalski	Director of Social Services 50 Nichols St. - 06430
Farmington 673-3271	Mrs. Carol A. Femia	Director of Social Services Town Hall 06032
Franklin 642-6055	Grace B. Curran	First Selectman, Town Hall, Meeting House Hill Rd. No. Franklin - 06254

(continued on next page)

INCOME MAINTENANCE, DEPARTMENT OF - STATE OF CONNECTICUT - LOCAL WELFARE OFFICES (continued)

LOCAL WELFARE OFFICES (continued)

Town	Administrator	Title & P.O. Address
Glastonbury 633-5231	Kim Johnson	Director of Social Services, 2108 N. Main Street - 06033
Goshen 491-2308	Richard Kobylenski (Harriet Gifford)	First Selectman Town Office Building - 06756
Granby 653-2538	Robert A. Verrengia	First Selectman, Town Hall 15 North Granby Road - 06035
Greenwich 622-7780	Miss Jeanne L. Farrell (Grace Knapp)	Comm. of Social Sservices, P.O. Box 929 - 06830
Griswold 376-2521	Mrs. Nany Hugo	Social Worker, Town Hall, School St., Jewett City - 06351
Groton 445-8551	Mrs. Adriana Vail	Director of Social Services 45 Fort Hill Road - 06340
Guilford 453-2763	Mrs. Anita Waters	Director of Social Services Town Hall - 06437
Haddam 345-2844	Lawrence L. Conti	First Selectman Town Hall - 06438
Hamden 288-5641	Deena Steinberg	Director of Social Services, Memorial Town Hall - 06518
Hampton 455-9109	Dana Kennan	Director of Social Services Memorial Town Hall - 06247
Hartford 566-6408 (566-6954)	Joseph Alleyne	Director of Social Services 2 Holcomb Street - 06112 Administrative Assistance
Hartland 653-3542	William L. Flagg	First Selectman Town Hall - 06027
Harwinton 489-9212	Lloyd T. Shalney, Jr. (Loda Sheehan)	First Selectman Hutchings Road - 06792
Hebron 228-9406	Raymond J. Burt	First Selectman Town Office Building - 06248
Kent 927-3989	Eugene J. O'Meara	First Selectman Town Hall - 06757
Killingly 774-9525	Thomas E. Dwyer (Eleanor Veilleoux)	Town Manager 127 Main St., Danielson - 06239
Killingworth 663-1765	Horace E. Bruce (Mrs. Ahern)	First Selectman, Town Office Bldg. Rte. 81, RFD 2 - 06417
Lebanon 642-6100	Edward O. Clark (E. Russel Tollman)	First Selectman Town Hall - 06249
Ledyard 464-8213	Marge Fondulas	Director of Welfare, Box 38, Town Hall - 06339
Lisbon 376-2708	Jeremiah A. Shea (Jane Prokop)	First Selectman Town Hall - 06351
Litchfield 567-5133	Theodore Litwin	First Selectman Town Hall - 06759
Lyme 434-7733	Chauncey H. Eno	First Selectman, RFD 2, Rte. 156 - 06371
Madison 245-4180	Mrs. Mary Doll	Director of Social Services 8 Meetinghouse Lane - 06443 (continued on next page)

INCOME MAINTENANCE, DEPARTMENT OF - STATE OF CONNECTICUT - LOCAL WELFARE OFFICES (continued)

LOCAL WELFARE OFFICES (continued)

Town	Administrator	Title & P.O. Address
Manchester 647-3000 Ext. 306	Miss Mary Della Fera	Director of Social Services 41 Center Street - 06040
Mansfield 429-3315	William A. Kennedy	Director of Social Services 4 So. Eagleville Rd. Storrs - 06268
Marlborough 295-9547	Anthony Maiorano	First Selectman P.O. Box 29 - 06447
Meriden 634-0003	Mrs. Mary Peczynski	Director of Social Services 165 Miller Street - 06450
Middlebury 758-2439	William P. Longo	First Selectman Town Hall - 06762
Middlefield 349-3446	Donald G. Lee (Sue Ingraham)	First Selectman Jackson Hill Road - 06455
Middletown 347-4671	Jennie DiGiandomenico	Director of City Welfare Box 141 - 06457
Milford 878-1731	Mr. Ralph Papa	Director, Milford Welfare Dept., Old Central Grammar School, 1 Polizzi Mall - 06460
Monroe 268-0503	Richard W. Emerick (Mrs. Marie Lederer)	Town Manager, Town Hall, 11 Fan Hill Rd. - 06469
Montville 848-3030	Howard R. Beetham, Jr. (Betty Jo Yoder)	First Selectman, Town Hall, 310 Norwich-New London Tpke., Uncasville - 06382
Morris 567-5387	Apley N. Austin, Jr.	First Selectman, Morris Community Hall, Main Street - 06763
Naugatuck 729-4571	Mrs. Irene C. Slabicki	Supt. of Social Services Town Hall - 06770
New Britain 224-2491, Ext.238	Mrs. Ellen Jones	Director of Social Services 25 W. Main Street - 06051
New Canaan 966-1418	Miss Antonetee Casciari	Supvr. of Social Services Town Hall - 06840
New Fairfield 379-3389	John Fairchild	First Selectman P.O. Box 8896 - 06810
New Hartford 379-3389	Robert H. LaGoy (B. Lautenback)	First Selectman Town Hall - 06057
New Haven 787-8533	Rev. William Lee	Director, New Haven Dept. of Welfare P.O. Box 901, 196 Bassett St. - 06504
Newington 666-4661	Mrs. Eloise Guptil	Director of Social Services, Town Hall, 131 Cedar Street - 06111
New London 443-2861	Mrs. Norman Albright	Director of Social Services 120 Broad Street - 06320
New Milford 354-4303	Clifford C. Chapin (Mr. Wildman)	First Selectman 10 Main Street - 06776
Newtown 426-8131	Mrs. Sandra Below	Social Worker Edmond Town Hall - 06470
Norfolk 542-5829	Lyle D. Bruey (Mary Wells)	First Selectman Town Hall 06058

(continued on next page)

INCOME MAINTENANCE, DEPARTMENT OF - STATE OF CONNECTICUT - LOCAL WELFARE OFFICES (continued)

LOCAL WELFARE OFFICES (continued)		
Town	Administrator	Title & P.O. Address
North Branford 481-2911	Thomas Wontorek (Robert Fallon)	Town Manager Town Hall - 06471
Norh Canaan 824-7317	Paul F. Allyn (Dorothy Paviol)	First Selectman, Town Hall, Pease Street - 06018
North Haven 239-5321	Walter S. Gawrych (Rita Arciulo)	First Selectman, Town Hall, 18 Church Street - 06473
North Stonington 535-0793	Dayton T. Trehern	First Selectman, Town Hall P.O. Box 91 - 06359
Norwalk 838-7531	Mrs. Lucille Tomanio	Director of Social Services 135 East Avenue - 06851
Norwich 887-2512	Stanley M. Bierylo	Director of Social Services 59 Broadway - 06360
Old Lyme 434-1605	Maurice D. McCarthy (Elliott Ressler)	First Selectman, Town Hall, Lyme Street - 06371
Old Saybrook 388-3401	Albert Carlson	Director of Welfare, Town Hall 302 Main Street - 06475
Orange 795-0757	Dorothy Giannini	Human Services Director, Mary L. Tracey Community Ctr. 637 Orange Rd. - 06477
Oxford 888-2543	William J. Stakum (Dorothy White)	First Selectman, Town Hall 486 Oxford Road - 06483
Plainfield 564-5889	Richard L. Mercier (Mrs. Rita Marcoux)	First Selectman, Town Hall, 8 Community Ave. - 06374
Plainville 739-0221	Beverly Pelton	Director of Social Services P.O. Box 250 - 06062
Plymouth 589-8074	Charles Buell (Nancy Hella)	Mayor, Town Hall, Terryville - 06786
Pomfret 974-0191	Mrs. Dunn	First Selectman Pomfret Center - 06259
Portland 342-2880	Peter Santarpia	Director of Social Services, P.O. Box 71 - 06480
Preston 887-5581	Henry Piszczek	First Selectman, Town Hall, RFD #1, Route 2, Long Society Rd., Norwich - 06360
Prospect 758-5666	Mrs. Mary Joseph	Welfare Administrator, Town Hall Center Street - 06712
Putnam 928-6608	Mrs. Lillian Newth	Director of Social Services 126 Church Street - 06260
Redding 938-2002	Mrs. Barbara Roche	Social Services Admr. Town Office Bldg. Redding Center - 06875
Ridgefield 438-7301	Louis J. Fossi (Mrs. Catherine Petroni)	First Selectman, 400 Main Street - 06877
Rocky Hill 563-1451	Jeffrey Forman	Director of Social Services Town Hall - 06067
Roxbury 354-9938	Robert J. Eipper	First Selectman, Town Hall, Roxbury - 06783
Salem 859-1440	Hugo C. Teel	First Selectman, RFD #4, Route 82 Salem - 06415

(continued on next page)

INCOME MAINTENANCE, DEPARTMENT OF - STATE OF CONNECTICUT - LOCAL WELFARE OFFICES (continued)

LOCAL WELFARE OFFICES (continued)		
Town	Administrator	Title & P.O. Address
Salisbury 435-9518	Mrs. Charlotté H. Reid (Mrs. Barbara Tobias)	First Selectman Town Hall - 06039
Scotland 423-4337	G. Nelson Perry	First Selectman Town Hall - 06264
Seymour 888-2511	Daniel R. Brandon (Pauline Kiehl)	First Selectman 1 First Street - 06483
Sharon 364-5789	William A. Wilbur	First Selectman, Town Hall P.O. Box 385 - 06069
Shelton 735-9571	Eugene M. Hope (Marge Demorod, Social Worker)	Mayor, City Hall, P.O. Box 364 54 Hill Street - 06484
Sherman 355-1139	Kenneth F. Grant	First Selectman, Town Hall - 06784
Simsbury 651-3557	Alan Mason	Director of Human Services 8 Old Mill Lane - 06070
Somers 763-0837		First Selectman Town Hall - 06071
Southbury 264-8605	Michael Kenney (Mrs. McCarthy)	First Selectman, Town Hall 360 Main Street - 06488
Southington 628-9998	John Weichef Miss Chirlee Jankowsky	Town Manager 75 Main Street - 06489
South Windsor 644-2511	Ms. Sara Henesey	Director of Social Services 91 Ayers Road - South Windsor - 06074
Sprague 822-8075	Matthew Delany	First Selectman, 1 Main Street Baltic - 06330
Stafford 684-2130	John E. Julian	First Selectman, Warren Memorial Town Hall, Box 2, Stafford Springs - 06076
Stamford 358-4040	Joseph E. DeVos	Director of Social Services P.O. Drawer 119 - 06904
Sterling 564-2657	Beverly Sweet	Director of Social Services, Route 14A, Town Hall, Oneco - 06373
Stonington 535-0343	George Sylvestre	Selectman's Office, P.O. Box 150 Town Hall - 06378
Stratford 375-5621	Mrs. Gertrude E. Thorpe	Supvr. of Social Services 2730 Main Street - 06497
Suffield 668-0211	H. Earl Waterman (Mrs. Elizabeth McGuire)	Social Worker, Town Hall, 450 South Street - 06078
Thomaston 283-4421	George W. Johnston	First Selectman, Town Hall 158 Main Street - 06787
Thompson 923-9561	James Sali (Ada Temple)	First Selectman, Thopson Town Hall, Rte. 12, North Grosvenordale - 06255
Tolland 872-0311	Jane Rosen Grandon	Department of Human Services 52 Tolland Green - 06084
Torrington 489-2218	Mr. Owen Quinn	Director of Social Services, 140 Main Street, Room 140 - 06790
Trumbull 261-3631	Evelyn Wiesner	Social Service Director, Town Hall 5866 Main Street, P.O. Box 2 - 06611

(continued on next page)

INCOME MAINTENANCE, DEPARTMENT OF - STATE OF CONNECTICUT - LOCAL WELFARE OFFICES (continued)

LOCAL WELFARE OFFICES (continued)		
Town	Administrator	Title & P.O. Address
Union 684-3770 & 3812	Anna Mae Pallanck	First Selectperson, Route 171, 606 Buckley Highway - 06076
Vernon 872-8591	Mrs. Jean Pearsall	Director of Social Services, Memorial Bldg., 14 Park Place - 06066
Voluntown 376-3972	Willis G. Maynard	First Selectman, Town Hall, RFD 1 Voluntown - 06384
Wallingford 269-6062	Francis Francesconi	Administrator of Social Services, Municipal Bldg., 350 Center St. - 06492
Warren 868-2291	Alfred J. Nordland	First Selectman, Route 341 New Preston - 06754
Washington 868-2259	John A. Marsh (Marlene Murphy)	First Selectman, Bryan Mem. Town Hall, Washington Depot - 06794
Waterbury 574-6861	Peter D. Pocius	Director of Public Assistance 36 Welton Street - 06702
Waterford 442-4489	Lawrence J. Bettencourt	First Selectman, Hall of Records 200 Boston Post Road - 06385
Watertown 274-5411	James Troup (Dana Amaral)	Town Manager, Town Hall Annex, 424 Main Street - 06795
Westbrook 399-6236	Donald J. Morrison (Mrs. Ethel Erikson)	First Selectman, Hall of Records Boston Post Road - 06498
West Hartford 236-3231	Edward F. Nowicki	Director of Social Services Town Hall 50 South Main St. - 06107
West Haven 934-3421	Mrs. Lucille Lanouette	Director of Social Services Town Hall - 06516
Weston 226-3341	Edward Gomeau (Mrs. Robin Rockafellow)	Town Administrator P.O. Box 1007 - 06883
Westport 226-8311	Mrs. Cynthia Harrison	Director of Social Services 110 Myrtle Avenue - 06880
Wethersfield 529-8611, Ext. 214	Mrs. Virginia Favry	Director of Social Services 505 Silas Deane Hwy. - 06109
Willington 429-5649	Andrew Repko	First Selectman, Old Farms Road West Willington - 06279
Wilton 762-0441	Clare Mulqueen	Director of Social Services P.O. Box 202 - 06897
Winchester 379-3348	Francis J. Maloney	Director of Social Services 338 Main St., Winsted - 06098
Windham 423-1658	Kenneth Williams (Helen Shirchac)	First Selectman, 979 Main Street Willimantic - 06226
Windsor 688-3675	Mrs. Theresa Zersky	Director of Social Services, Town Hall 275 Broad Street - 06095
Windsor Locks 623-1736	John Lingua	Director of Social Services Town Office Building - 06096
Wolcott 879-4666	W. Richard Fish	Mayor 10 Kenea Avenue - 06716
Woodbridge 387-6639	Russell B. Stoddard (Mrs. Martha Mason)	First Selectman, Town Hall 11 Meetinghouse Lane - 06525

(continued on next page)

INCOME MAINTENANCE, DEPARTMENT OF - STATE OF CONNECTICUT - LOCAL WELFARE OFFICES (continued)

LOCAL WELFARE OFFICES (continued)		
Town	Administrator	Title & P.O. Address
Woodbury 263-2141	Leonard J. Saccio	First Selectman Town Office Building P.O. Box 369 - 06798
Woodstock 928-6595	Isham L. Martin, Jr. "Dot" Korswig (Mrs. Dorothy)	First Selectman, Selectman's Office P.O. Box 123 - 06281

INFO LINE

IN THE WHITE PAGES OF EVERY CONNECTICUT TELEPHONE DIRECTORY

SUMMARY:

INFO LINE is the telephone information and referral service of the United Way. It was organized all across the state of Connecticut in 1976 to provide a centralized and comprehensive information source tailored to each community.

INFO LINE provides free information to all the people of Connecticut on health, welfare, social service, educational and recreational resources in their region.

Contact INFO LINE (the telephone number for your community listed below) if you need:

- Information on community resources
- Information on State and Federal programs
- Referral to appropriate resources
- Immediate counseling
- Community service directories
- Training for agency staffs
- Information retrieval for organizations

EAST REGION

Danielson area	774-7257
East Lyme, Pawcatuck	Dial O Ask for Enterprise 0025
Middletown area	346-6691
Norwich/Southeastern area	886-0516
Old Saybrook area	388-9941
Putnam	928-6577
Willimantic	423-8090

NORTH CENTRAL

*Hartford/Capitol region	521-7150
*New Britain/Central CT	Dial O Ask for Enterprise 1600

NORTHWEST

*Danbury area	743-3819
*Waterbury area	753-0171
*New Milford area	355-0023
*North Canaan area	824-5371
*Torrington area	482-9471

SOUTH CENTRAL

Ansonia/Naugatuck Valley	743-2573
New Haven area & Milford	624-4143
Guilford, Madison	453-3787
Meriden, Wallingford	235-7974

SOUTHWEST

*Bridgeport area	333-7555
*Norwalk area	853-2525
*Stamford area	324-1010

\*24-hour service available

INSTITUTE OF LIVING (THE)

400 Washington Street, Hartford, CT 06106  
Contact: Thomas J. Conklin, M.D.

Phone: 278-7950 Ext.240/249  
Hours: 8:00 - 5:00 p.m. weekdays  
After hours call 278-7950

ELIGIBILITY (AGE): 15 years and older  
(FINANCIAL): Medicare patients eligible. Medicaid only by special arrangement with D.C.Y.S.

AREA SERVED: Statewide

INTAKE: Contact Pre-Admissions Office (above)

FEES: \$135.00 - \$163.00 per day (inclusive of all psychiatric services)

SERVICES: Private non-profit institution providing services for the treatment of nervous and mental disorders. A variety of therapy methods are utilized for the treatment of the hospitalized patients. While emphasis is placed on dynamic psychotherapy, the Institute has a very active program of educational, physical, social and recreational activities which are prescribed for the individual patient. These include:

Day Treatment Center, group therapy, case work, intensive dynamic psychotherapy, narco-synthesis, counseling and personal guidance. The facilities of the Institute include a fully accredited high school where younger patients who have not completed their high school education can pursue their studies and obtain credit toward graduation. Instruction is given in small classes with individual tutoring when necessary. All young patients who have not completed high school are expected to pursue their studies as actively as their emotional state permits.

Charges for the school program are \$130.00 per week, for two or more courses. In the case of patients with learning disabilities, the charge is \$145.00 per week. In many, but not all states, the cost of schooling is supported by the public educational authorities in the area where the family resides.

STAFF: Bilingual staff available for Spanish and French.

INTER-AGENCY SHARING: Would be willing to share special know-how in the above areas.

INTER-AGENCY JOBS CLEARINGHOUSE

83 Prospect Street, Waterbury, CT 06702  
Contact: Barry F. Wilson, Agency Coordinator

Phone: 754-6103  
Hours: 8:30 - 4:30 p.m. weekdays

ELIGIBILITY: 16 years of age and up

AREA SERVED: Waterbury labor market area

INTAKE: Initial meeting lasts about 30 minutes. No appointment necessary, application for work and Labor Department service.

FEES: None

SERVICES: Work with Waterbury area human service agencies in job referral and placement activities, testing for aptitudes, job counseling work with;

(continued on next page)

INTER-AGENCY JOBS CLEARINGHOUSE (continued)

SERVICES: (cont'd.) Waterbury Redirection program  
Project F.I.R.E.  
Waterbury O.I.C.  
Easter Seal Foundation  
D.V.R.  
Alcohol Consortium - Morris Foundation  
C.E.T.A. balance of state  
Connecticut Job Service  
National Alliance of Businessmen

INTERNATIONAL INSTITUTE OF CONNECTICUT, INC.

480 East Washington Avenue, Bridgeport, CT 06608  
Contact: Myra M. Oliver, Executive Director  
Intake: As above or Caseworker on duty

Phone: 336-1197 After hours: 261-8322  
Hours:  
Sept. - June 30 - 9:00-5:00 p.m. daily  
July 1- Aug. 31 - 8:30-4:30 p.m. daily  
Evening & Sat. by appointment only  
(preferred)

ELIGIBILITY: None

AREA SERVED: Statewide - primarily Bridgeport, Stamford, Fairfield County.

INTAKE: Client does not need to have financial information available for the first meeting. Initial meeting lasts about 1 hour. Call for appointment.

FEES: Sliding scale - based on ability to pay.

SERVICES: Immigration counseling (technical assistance - Immigration and Naturalization Law), translation/interpreter assistance, cross cultural assessment, refugee resettlement, language classes based on specific need, educational and cultural group program - i.e. Annual International Folk Festival. Job counseling and placement for Indochinese.

FOLLOW-UP SERVICES: Client usually stays with agency during first five years of immigration process on need basis.

STAFF: Bilingual staff available.

INTER-AGENCY SHARING: Special know-how in the areas of immigration and naturalization as well as cross/cultural assessment - contact Director as noted above.

ITALIAN INFORMATION CENTER

239 Franklin Avenue, Hartford, CT 06114  
Contact: Rosanna Davis

Phone: 524-1591 or 278-9950 Ext.245  
Hours: 8:30 - 4:30 p.m. weekdays

ELIGIBILITY: None

AREA SERVED: Hartford and all surrounding towns

(continued on next page)



ITALIAN INFORMATION CENTER (continued)

FEES: None

SERVICES: Representative at Center to complete applications for Food Stamps; counseling; Social Security Representative at the Center for those wishing to retire on Social Security, Disability, SSI and/or for those who want information dealing with S.S.; emergency food and fuel bank and basic necessities; all social services; immigration consultation; daily lunches for the elderly; daily elderly feeding program; elderly tax relief application; health screening for the elderly.

FOLLOW-UP SERVICES: Are provided via telephone to the client.

STAFF: Bilingual staff available for Italian.

JAYCEE YOUTH HOUSE, INC. (formerly V.I.P. HOUSE)

252-254 Sargeant Street, Hartford, CT 06105 Phone: 548-5170  
 Contact: Mr. McDonald, Program Director Hours: 24 hrs. a day/7 days a week  
 Intake: Same as above

ELIGIBILITY (AGE): 13 - 16 years (SEX): Male

AREA SERVED: Statewide

INTAKE: Client does need to have financial information available for the first meeting. Initial meeting lasts 1 - 1½ hours. Call for an appointment.

FEES: None

SERVICES: Room and board; counseling; recreation; placing and keeping in school; employment training assistance; transportation; hospital services; special education; youth services; basic necessities and emergency assistance; residential facilities.

FOLLOW-UP SERVICES: Contact maintained with the family and if not reunited with them follow-up services are provided for the foster-family.

INTER-AGENCY SHARING: Thirty-years expertise in Corrections and seven years in Youth program - contact Daniel A. Leone.

JEWISH COMMUNITY CENTER OF BRIDGEPORT, INC.

4200 Park Avenue, Bridgeport, CT 06604 Phone: 327-6567  
 Hours: Mon.-Thurs. 9:00 a.m.-11:00 p.m.  
 Friday: 9:00 - 4:00 p.m.  
 Sunday: 9:00 - 5:00 p.m.

ELIGIBILITY: Children under 13 years with their families

AREA SERVED: Bridgeport, Trumbull, Fairfield, Easton, Stratford, Milford, Shelton, Newtown, Westport, Norwalk.

INTAKE: Client does not need to have financial information available for the first meeting. Initial meeting lasts about 10 mins. There is an application. Walk in or call for an appointment.

FEES: There is a fee for some activities, groups and programs. Contact Center for specific fee information. Fee adjustment can be made. No one is refused because of inability to pay.

SERVICES: Swimming pool and gym facilities; participation in Jewish social, cultural and educational groups; clubs and special interest groups; special rates for forums and concerts, nursery school and Camp J.C.C.; separate health club services and facilities for both females and males in sustaining and health club division; summer family program at Camp J.C.C.; special group rates for trips; monthly issues of Center Bulletin; staff supervision for all activities. We are not a casework service. However, we can refer people to appropriate agencies.

INTER-AGENCY SHARING: Special expertise in the areas of social work and physical education - contact Jeffrey Karatz.

JEWISH FAMILY SERVICE - BRIDGEPORT

Jewish Family Service, Inc.,  
2370 Park Avenue, Bridgeport, CT 06604  
Contact: Steven M. Friedlander, Executive Director

Phone: 366-5438  
Hours: 9:00 - 5:00 p.m. weekdays  
Wednesday until 9:00 p.m.

ELIGIBILITY: None

AREA SERVED: Bridgeport, Fairfield, Easton, Monroe, Stratford and Trumbull

INTAKE: Client does need to have financial information available for the first meeting.  
Initial meeting lasts about 1 hour. Call for an appointment.

FEES: Sliding scale

SERVICES: Counseling for families, married couples, children and individuals; counseling and  
supportive services for the elderly; counseling for unwed parents; adoption services  
to childless couples; resettlement program for Russian immigrants; information and  
referral service and Family Life Education Workshops.

JEWISH FAMILY SERVICE - NEW HAVEN

Jewish Family Service of New Haven, Inc.,  
152 Temple Street, New Haven, CT 06510  
Contact: Dr. Stephen Donshik, Executive Director  
Intake: Staff rotates

Phone: 777-6641 Answering Service available  
Hours: 9:00 - 5:00 p.m. weekdays and until  
4:00 p.m. Fridays in winter

ELIGIBILITY: None

AREA SERVED: New Haven, Hamden, North Haven, East Haven, West Haven, Woodbridge, Cheshire, Walling-  
ford, Milford, Ansonia, Derby, Shelton, Clinton, Guilford, Madison, Branford.

INTAKE: Call for an appointment

FEES: Sliding scale, based on income. Fees can be adjusted when necessary.

STAFF: Bilingual staff available for Russian and Hebrew.

SERVICES: Counseling; family problems; adoption service; parent-child relationships; youth  
services; marital counseling; service to unwed mothers; services to elderly; foster  
child care; psychiatric referrals, individual counseling; family therapy; group  
therapy, family life enrichment; services to single parents; refugee and immigration  
service and community service.

FOLLOW-UP SERVICES: As needed

INTER-AGENCY SHARING: Special know-how in the following areas:  
Services to the elderly.....Marjorie G. Barasz  
Refugee Resettlement Program.....Shoshana Manson  
Volunteer Program.....Kim Geringer  
Marital Counseling.....Beverly Mohrer, Marjorie Barasz  
Family and/or Individual Counseling.....Beverly Mohrer, Marjorie Barasz

JEWISH FAMILY SERVICE - STAMFORD

1035 Newfield Avenue, Stamford, CT 06905  
Contact: Benjamin Greenspan, Director  
Intake: Ina Blumenthal, Frida Knopf, Ruth Hess

Phone: 322-6938  
Hours: 9:00 - 5:00 p.m. weekdays

ELIGIBILITY: None

AREA SERVED: Stamford, Norwalk, Darien, Greenwich, New Canaan

INTAKE: Client does need to have financial information available for the first meeting.  
Initial meeting lasts about 1 hour. Call for an appointment.

FEES: Sliding scale - \$0 - \$35.00

STAFF: Bilingual staff available for Yiddish

SERVICES: Short-term problem-solving; outreach to the elderly; Jewish family life education;  
employment counseling; information and referral; refugee resettlement; group  
services.

FOLLOW-UP SERVICES: Generally undertake a phone follow-up.

INTER-AGENCY SHARING: Special know-how in the area of Refugee Resettlement - contact Sue Rubenstein, Cynthia  
Bitton or Marilyn Dale.

JEWISH FAMILY SERVICE - WEST HARTFORD

740 North Main Street, West Hartford, CT 06117

Phone: 236-1927  
Hours: Mon/Wed/Thurs/Friday 9 - 5:00 p.m.  
Tuesday 9:00 a.m. - 9:00 p.m.

ELIGIBILITY: Any resident

AREA SERVED: The 24 towns of the Greater Hartford United Way area

INTAKE: Call will be referred to Intake Workers on rotating basis.

FEES: Sliding scale for counseling - related to client's income.

SERVICES: Assists families and individuals in adjusting to family and social living through  
counseling.

JEWISH FEDERATION OF WATERBURY, INC.

1020 Country Club Road, Waterbury, CT 06708  
Contact: Al Effrat  
Intake: Same as above

Phone: 758-2441  
Hours: 9:00 - 10:00 p.m. weekdays and  
Sundays

ELIGIBILITY: 4 years and up  
(SEX): Male and female

AREA SERVED: Waterbury, Wolcott, Southbury, Middlebury, Woodbury, Cheshire, Naugatuck

SERVICES: Serves all ages both Jewish and non-Jewish. Members pay dues in order to participate. Community service in the areas of recreation and Jewish cultural activities. Family Service provides some counseling and information and referral for which no fees are charged.

JUNTA FOR PROGRESSIVE ACTION, INC.

169 Grand Avenue, New Haven, CT 06513  
Contact: Bethzaida Bellow-Billini, Social Services Supvr.

Phone: 787-0191  
Hours: 8:30 - 4:30 p.m. weekdays

ELIGIBILITY: Middle low to low income levels

AREA SERVED: Greater New Haven

INTAKE: Client does not need to have financial information available for the first meeting. Call for an appointment. No appointment needed for emergencies.

FEES: None

STAFF: All JUNTA staff are fully bilingual.

SERVICES: JUNTA offers information and referral services in social services, employment, education, interpreters, emergency housing, housing relocation and referral.

FOLLOW-UP SERVICES: Follow-ups are conducted by making occasional visits to the residence of the clientele and providing a report to substantiate the visit. In this way we are able to see if clientele is receiving adequate assistance.

INTER-AGENCY SHARING: Special know-how in social services and knowledge of community resources - contact Bethzaida Bellow-Billini, Social Services Supvr. Nydia Padilla, Program Developer, has experience in writing proposals, program planning and management.

JUVENILE DIABETES FOUNDATION - EASTERN CONNECTICUT CHAPTER

13 Larry Street, Norwich, CT 06360  
Contact: Judith Gionet, President

Phone: 889-4672

ELIGIBILITY: Interest in diabetes

(continued on next page)

JUVENILE DIABETES FOUNDATION - EASTERN CONNECTICUT CHAPTER (continued)

AREA SERVED: Eastern Connecticut. There are four other Chapters throughout the state.

FEES: \$10.00 membership fee. Fees are adjustable when necessary.

SERVICES: Educational and emotional support to diabetics of all ages and their families. Group works to raise money to fund diabetes research.

FOLLOW-UP SERVICES: Monthly meetings held.

KEYSTONE HOUSE, INC.

16 Elmcrest Terrace, Norwalk, CT 06850  
Contact: Carol A. Nodop, Director  
Intake: Melissa Waddell, Resident Counselor

Phone: 853-3830  
Hours: 8:00 - 4:30 p.m. weekdays

ELIGIBILITY

(AGE): 18 years and over  
(SEX): Male and female

AREA SERVED: Norwalk, Wilton, Weston, Westport, New Canaan, Fairfield, Darien, Ridgefield

INTAKE: Financial information is required for the first meeting. Initial intake meeting lasts about one hour. Call for an appointment. Additional procedures are a 1½-hour group meeting and dinner with the residents.

FEES: \$250.00 per month. Fees are adjustable when necessary.

SERVICES: Halfway house for psychiatric patients offering a semi-protected living environment for those persons in treatment who require an interim arrangement which is supportive in nature. Residents attend two group therapy sessions weekly and are required to be enrolled in a treatment program on a clinic or private basis. Further information may be obtained by calling Carol Nodop or Melissa Waddell at the above number after 3:30 p.m. Monday to Friday.

KLINGBERG FAMILY CENTERS, INC.

370 Linwood Street, New Britain, CT 06052  
Intake: Charlene G. Roe, Intake Coordinator

Phone: 224-9113  
Hours: 24 hrs. a day/7 days a week

PROGRAMS

Residential, Day, Foster Treatment, and Educational Services

Outpatient Counseling

ELIGIBILITY:

(AGE): 6 to 14½ years  
(SEX): Male and female

No age limit  
Specialize in family counseling

AREA SERVED: Statewide

Statewide

INTAKE: Referrals through DCYS, schools, hospitals and courts. Referral is screened and two-day preplacement is arranged.

Call for intake interview

FEES: Residential rate as the DCYS approved rate. Educational services negotiated with local school boards.

Intake: \$45.00. Sliding scale based on family size and income (used for on-going counseling).

STAFF: Includes psychologists, family counselors, child care specialists, special educators, nursing staff. Medical consultations available.

SERVICES: Residential treatment; day treatment; foster treatment; special education; family counseling; parenting workshops; family life conferences; training and internship programs.

(continued on next page)

KLINGBERG FAMILY CENTERS, INC. (continued)

FOLLOW-UP SERVICES: Limited aftercare services are provided to ensure proper reintegration of child in the family, school and community.

INTER-AGENCY SHARING: Training programs - child care and administration. Also services to parents - contact Steven E. Elson, Ph.D.

KUHN, ERNEST B., TRAINING CENTER

Beverly Heights, Middletown, CT 06457  
Contact: Michael Gregoli, Director  
Intake: Jim Lawless

Phone: 346-7741  
Hours: 8:00 - 4:00 p.m. weekdays

ELIGIBILITY

(AGE): 16 - 65 years  
(SEX): Male and female

AREA SERVED: Middletown, Cromwell, East Hampton, East Haddam, Marlborough, Portland, Middlefield, Durham and Higganum

INTAKE: Client does not need to have financial information available for the first meeting. Initial meeting lasts one hour.

FEES: None

SERVICES: Vocational rehabilitation, work adjustment, functional education, speech and hearing screening, evaluation, sub-contract services.

FOLLOW-UP SERVICES: Follow-up is provided after placement.

LABOR DEPARTMENT, STATE OF CONNECTICUT

200 Folly Brook Boulevard, Wethersfield, CT 06109  
Contact: Local Offices

Phone: 566-5160  
Hours: 8:30 - 4:30 p.m. weekdays

ELIGIBILITY (AGE): Any person sixteen years of age and over - 14 years and over for agricultural work.

AREA SERVED: Statewide

INTAKE: Call for further information

FEES: None

SERVICES: Agency purpose is for the provision of job placement services for workers and employers. Employment counseling and selective placement for all who need such services, including the handicapped, older worker and others with special problems affecting their placement.

Preparation of applicants for employment through training and other services.

Special services to veterans: legal requirements for preferential service problems; disabled veterans assistance at ES offices.

Routine and complaint audits of employers' wage and hour records to determine compliance with the minimum wage and overtime laws are made by the Wage and Hour Investigators. The Wage Enforcement Agents enforce the wage payment laws; the wage garnishment laws; and the prevailing rates to be paid public construction workers on state and municipal projects.

Work Incentive Program: The Work Incentive Program (WIN), through federal grants received by the Labor Department, provides employment and training services to members of families who receive Aid to Families with Dependent Children (AFDC).

WIN LOCAL OFFICES:

Bridgeport  
Betty Narotski, Manager  
434 State Street - 06603  
579-6891

Bristol  
William Mason, Interviewer  
308 Main Street - 06010  
583-1899

Danbury  
Mary Ann Clahr, Counselor  
405 Main Street - 06810  
797-4023

Hartford  
Ron Billings, Manager  
100 Spring St. 06106  
(Box E Park St. Station)  
566-3581

Manchester  
Elizabeth Halverson, Interviewer  
364 W. Middle Tpke. - 06040  
649-0210

Meriden  
Harold Valois, Counselor  
139 Charles Street - 06450  
238-6403

Middletown  
Wayne Mabb, Counselor  
117 Main St. Ext. - 06457  
344-2949

New Britain  
Mary Kaprealian, Manager  
233 Main Street - 06051  
827-7177

New Haven  
Roy L. Viens, Manager  
194 Bassett Street - 06511  
789-7979

Norwich  
Norman Hill, Manager  
279 Main Street - 06360  
889-7355

Norwalk  
Barbara Jones  
41 South Main Street - 06854  
838-3771

Stamford  
Donald Bredice, Supervisor  
1642 Bedford Street - 06905  
357-8144

Torrington  
Robert Anstett, Interviewer  
352 Main Street - 06790  
482-5531

Waterbury  
Susan Cannon, Manager  
79 Linden Street - 06702  
754-0117

(continued on next page)

LABOR DEPARTMENT, STATE OF CONNECTICUT (continued)

Unemployment Insurance: Connecticut passed its Unemployment Compensation Act in 1936 and under the system, Federal and State governments cooperatively administer the program.

Workers do not contribute to the Unemployment Compensation Fund and there is no connection between unemployment benefits and Social Security payments.

Benefits are limited by law to claimants who are involuntarily out of work, able and available for suitable work and actively seeking work.

NOTE: For further information contact your local Employment Security Division office.

EMPLOYMENT SECURITY DIVISION LOCAL OFFICES:

Office	Telephone	E. S. Manager	U. C. Manager	Office Address
Ansonia	734-3367 736-9256	Mara Sperry	James Cesario	555 Main Street - 06401
Bridgeport	579-6262 579-6291	John Wheeler	Eleanor Smarz	816 Fairfield Ave. - 06604 67 Washington Ave. - 06604
Bristol	582-7421 583-1355	J. Gordon Kilduff	William Milholland	59 North Main St. - 06010
Danbury	797-4140 797-4150	Donald B. Heaphy	Alice Walsh	64 West Street - 06810
Danielson	774-8581	Joseph Bertorelli	Penelope Savas	14 School Street - 06239
Enfield	623-9121 623-2025	Jasper Gambino	Marion Bassinger	640 Enfield Street - 06082
Hartford	566-5771	Michael E. Donaluk		90 Washington Street - 06106
Hartford	566-4369		Donald Gagnon	401 Trumbull Street - 06103
Manchester	649-4558 649-3534	Simon Wierbicki	J. Gordon Fahey	806 Main Street - 06040
Meriden	238-6110 238-6100	Joseph Lavariere	Alice Carrier	24 So. Grove Street - 06450
Middletown	344-2993 344-2995	John Baker	Ron Leitao	170B Main Street - 06457
New Britain	827-7765 827-7775	Willard M. Burt	Walter Glennen	100 Arch Street - 06051
New Haven	789-7734 789-7738	Thomas Gagliardi	Mrs. Mae Murphy	634 Chapel Street - 06510 770 Chapel Street - 06510
New London	443-8321 443-2041	Anthony Callegari	Dorothy Ballew	94 Captain's Walk - 06320
Norwalk	838-4104 838-0623	Louis Kennedy	Roger Arthur	731 West Avenue - 06360
Norwich	889-5247 887-3587	Nancy Carberg	John Simonzi	1 Railroad Avenue - 06360
Stamford	348-7505 348-2696	Claude Webb	Frederick Billings	20 Summer Street - 06901
Torrington	482-5583 482-5581	Allen Inger	Joseph Padus	350 Main Street - 06790
Waterbury	755-6840 755-3059	Edward Bosley	John O'Keefe	83 Prospect Street - 06702
Willimantic	423-2521	Frederick Kania	Bernard Gerling	478 Valley Street - 06226

(continued on next page)



LABOR DEPARTMENT, STATE OF CONNECTICUT (continued)

FOLLOW-UP SERVICES: Complainant given a full report on the findings of the Minimum Wage Division and is permitted to be present on all contested cases.

INTER-AGENCY SHARING: Special know-how in the following areas: Minimum Wage and Overtime Laws - contact 566-3450 Non-payment of wages, wage garnishment and rates of pay on public construction - contact 566-4390

LA CASA DE PUERTO RICO

96 Wadsworth Street, Hartford, CT 06106 Contact: Antonio J. Soto, Executive Director

Phone: 522-7296 Hours: 9:00 - 5:00 p.m. weekdays

ELIGIBILITY: None

AREA SERVED: Greater Hartford

INTAKE: Call for further information

FEES: None

SERVICES: La Casa is a research and advocacy agency of the Hispanic community in the Hartford area. The Agency undertakes long-term research and advocacy projects which would not otherwise be feasible for a direct service agency in the areas of education, employment, housing, health and mental health. Civil rights affirmative action.

FOLLOW-UP SERVICES: Are provided.

STAFF: Bilingual staff available.

LARK INDUSTRIES (LITCHFIELD COUNTY ASSOCIATION FOR RETARDED CITIZENS)

84-R Main Street, Torrington, CT 06790 Contact: Earl J. Brewer, Director of Clinical Services Intake: Placement Team

Phone: 482-9364 Hours:

ELIGIBILITY (AGE): 16 years of age and over (FINANCIAL): Title 19, 20 and Division of Vocational Rehabilitation

AREA SERVED: Litchfield County: Barkhamsted, Bethlehem, Bridgewater, Canaan, Colebrook, Cornwall, Goshen, Harwinton, Kent, Litchfield, Morris, New Hartford, Norfolk, North Canaan, Roxbury, Salisbury, Sharon, Thomaston, Warren, Washington, Woodbury, Winchester, Watertown, Torrington, Plymouth and New Milford

(continued on next page)

LARK INDUSTRIES (LITCHFIELD COUNTY ASSOCIATION FOR RETARDED CITIZENS) (continued)

INTAKE: Client does need to have financial information available for the first meeting. Initial meeting lasts about 30 minutes. Call for an appointment. There is a need for medical and psychological information.

FEES: \$17.97 per day. Fees can be adjusted when necessary.

SERVICES: Multi-occupational training; vocational counseling; psychological and social counseling; job placement; follow-up; recreation; sheltered workshop employment.

FOLLOW-UP SERVICES: Client is never completely discharged - follow-up counseling, etc.

INTER-AGENCY SHARING: Special know-how in the areas of vocational training and evaluation - contact Earl Brewer.

LATINO YOUTH DEVELOPMENT

324 Congress Avenue, New Haven, CT 06519 Contact: Fred Perez, Executive Director Intake: Any staff person

Phone: 777-5219 Hours: 9:00 - 5:00 p.m. weekdays

ELIGIBILITY: Up to 18 years old

AREA SERVED: City of New Haven

INTAKE: Client does not need to have financial information available for the first meeting. Initial meeting lasts about 45 minutes.

FEES: \$1.00. Fees can be adjusted when necessary.

STAFF: Bilingual staff available for Spanish - contact Adele Baez.

SERVICES: Anti-crime counseling (juvenile); anti-crime information gathering and dissemination; clerical services; recreational activities. Special service for criminal justice clients: Currently operating an anti-crime counseling component funded under LEAA to deal with juvenile Hispanic youth and their families.

FOLLOW-UP SERVICES: Parents and referrals are followed-up by the counselor.

INTER-AGENCY SHARING: Special know-how in areas detailed below: Anti-crime counseling.....Donald Morris Anti-crime information (Hispanic).....Angelo Roman Clerical training.....QKawani Janice Potillo

LAUREL HEIGHTS HOSPITAL

Shelton, CT 06484  
Contact: Wallace W. Turner, M.D. Supt. & Medical Director  
Phone: 734-2593  
Hours: 8:30 - 4:30 p.m. daily  
Visiting Hours: 1:00-8:00 p.m. daily

ELIGIBILITY: 16 years and over

AREA SERVED: Statewide

INTAKE: Call for further information

FEES: Based on ability to pay. Fees adjustable when necessary.

STAFF: Bilingual staff available.

SERVICES: CRITERIA FOR ADMISSION: The diagnosis and treatment of all forms of tuberculosis and other pulmonary diseases simulating or related to tuberculosis. Hospitalization and treatment of certain chronic diseases requiring definitive hospital care and rehabilitation. Not a custodial care institution.  
Laurel Heights provides the regular hospital services for patients with tuberculosis and certain other chronic diseases, including comprehensive medical and nursing care, physical and occupational therapy as required, and social service.

The hospital also operates an outpatient service for the follow-up of patients with pulmonary diseases after discharge and a diagnostic outpatient service for tuberculosis and pulmonary diseases for patients referred, by appointment, by the patient's physician.

FOLLOW-UP SERVICES: Limited - see under SERVICES

LAWYER REFERRAL SERVICE (HARTFORD COUNTY BAR ASSOCIATION)

266 Pearl Street, Hartford, CT 06103  
Contact: M. E. St.Clair, Executive Director (Hartford County Bar Association)  
Phone: 525-6052  
Hours: 9:00 - 5:00 p.m. weekdays

ELIGIBILITY: Person with legal problem

AREA SERVED: Hartford County, Litchfield County, Tolland County, Windham County & Middlesex County.

INTAKE: Client does need to have financial information available for the first meeting. Initial meeting lasts ten minutes. No appointment necessary.

FEES: \$10.00. Fees can be adjusted when necessary.

SERVICES: Referral to private attorney for clients with legal problems.

INTER-AGENCY SHARING: Speakers provided on a number of legal problems.

LEGAL AID AND LAWYER REFERRAL SERVICE ( NEW LONDON COUNTY BAR ASSOCIATION)

105 Huntington Street, New London, CT 06320  
Contact: James F. Brennan, Jr.  
Phone: 442-3934  
Hours: 9:00 - 5:00 p.m. weekdays

ELIGIBILITY: Need for legal services or advice

AREA SERVED: New London, Groton, East Lyme, Lyme, Old Lyme, Stonington, Waterford

INTAKE: Client does not need to have financial information available for the first meeting. Initial meeting lasts about 10 minutes. Client not required to come to the office in person. They will be logged in, the attorney on roster will be called and an appointment is set up while the client is in the office, if client comes in, (usually the same day). Referral slip is given to client to delivery to attorney.

FEES: \$10.00 to be paid to Referral Service. Fee for further services to be determined by attorney and client. Criminal matters are not handled on a no-charge basis since a public defender would be available.

PLEASE NOTE: The \$10.00 fee covers the initial conference only. If further services are required, the client and the attorney make their own financial arrangements.

SERVICES: Assists the general public to obtain legal services from a qualified member of the Bar. Referral to practicing attorney in the area for legal advice, information or services. Also assists people who are unable to pay an attorney to obtain legal services if such services are not otherwise available to them through other sources (such as a public defender, etc.).

FOLLOW-UP SERVICES: Attorney to whom client is referred expected to return part of the referral slip indicating whether or not services rendered and whether or not further services are required.

NORWICH OFFICE: Newtown Court Lawyer Referral Service  
223 Westtown Street,  
Norwich, CT 06360 - phone 889-9384  
(for residents of the Norwich area of New London County)

INTER-AGENCY SHARING: Would be willing to share legal knowledge expertise - contact James F. Brennan, Jr.

LEGAL AID SOCIETY OF HARTFORD COUNTY, INC.

525 Main Street, Hartford, CT 06103  
Contact: Raymond R. Norko, Executive Director  
Phone: 566-6360  
Hours: 8:30 - 4:30 p.m. weekdays

ELIGIBILITY: Net weekly income must not exceed:  
1 person.....\$105.00  
2 people.....\$120.00  
3 people.....\$125.00  
4 people.....\$150.00  
5 people.....\$175.00  
6 people.....\$200.00  
\$25.00 increments for each child above six years

AREA SERVED: Hartford County

INTAKE: Client does need to have financial information available for the first meeting. Length (continued on next page)

LEGAL AID SOCIETY OF HARTFORD COUNTY, INC. (continued)

INTAKE: of initial meeting depends on client's problem. An appointment is necessary. There is a pre-screening.  
(cont'd.)

FEES: None

STAFF: Bilingual staff available for Spanish - contact Enid Torres or Bessie Long; for German - contact Renate Case.

SERVICES: Legal services for individuals and families with low incomes. Civil Law Division; Juvenile Rights Division; Family Law Division; Handicapped Law Division. Special service for victims of crimes: Domestic Violence Division consisting of a lawyer and a social worker who provide legal representation, counseling and referrals for victims of domestic violence.

FOLLOW-UP SERVICES: Cases are followed-up until their disposal. If additional problems occur, client may always return for services.

HARTFORD OFFICES: Civil 525 Main Street - 06103 566-6360  
Family Law 525 Main Street - 06103 566-6920  
Domestic Violence Division 57 Pratt Street - 06103 278-4170

ENFIELD OFFICE: A. D. Higgins School, North Main Street - 06082 - phone 745-0606

BRISTOL OFFICE: 85 Laurel Street - 06010 - phone 583-9227

INTER-AGENCY SHARING: Would be willing to share special know-how - contact Raymond R. Norko, Executive Director

LEGAL ASSISTANCE TO MEDICARE PATIENTS (LAMP)

902 Main Street, P.O. Box 258, Willimantic, CT 06226 Phone: 423-2556  
Contact: Susan Johnson Hours: 9:00 - 5:00 p.m. weekdays

ELIGIBILITY (FINANCIAL): Confidential information is required  
(OTHER): We are a Title XX service provider

AREA SERVED: Statewide

INTAKE: Client does need to have financial information available for the first meeting. Initial meeting lasts about 20 minutes and may be taken by telephone. We have a special format which is used as our intake form.

SERVICES: Legal assistance to people who have been denied Medicare coverage.

STAFF: Bilingual staff available.

FOLLOW-UP SERVICES: Provided to ascertain Medicare and private insurance have paid once the case is successfully concluded.

FEES: None

(continued on next page)

LEGAL ASSISTANCE TO MEDICARE PATIENTS (LAMP) (continued)

INTER-AGENCY SHARING: Special know-how in the areas of legal services and Medicare - contact Susan Johnson.

LINCOLN HOUSE GROUP HOME

54 Lincoln Street, Meriden, CT 06450 Phone: 235-6386 After hours: 235-1515  
Contact: Malcolm Forbes, Director Hours: 9:00 - 5:00 p.m. weekdays (Meriden Y.M.C.A. office)

ELIGIBILITY (AGE): 13 - 18 years  
(SEX): Male

AREA SERVED: Statewide

INTAKE: Client does need to have financial information available for the first meeting. Initial meeting lasts about 1 hour. Call for an appointment. Need available social, psychological and related material prior to initial interview.

FEES: \$21.25 per diem - DCYS or private

SERVICES: Lincoln House residents attend local public school, attend a weekly "group" meeting at neighborhood guidance clinic, refrain from drugs and aggressive acts.

INTER-AGENCY SHARING: Could assist others in group home area.

LITCHFIELD COMMUNITY SERVICES FUND

Milton Road, Litchfield, CT 06759 Phone: 567-8255  
Contact: Mrs. Richard Spear, Chairperson Hours: 9:00 - 5:00 p.m. weekdays  
Evenings - only in emergency

ELIGIBILITY: Litchfield resident

AREA SERVED: Litchfield only (includes Bantam and Northfield)

INTAKE: Client does not need to have financial information available for the first meeting. Procedure may be started on phone with appointment set up for later.

FEES: None

SERVICES: Information and resources referral; financial assistance for: temporary basis needs, medical and dental on limited scale; camperships for children; clothing; transportation. All reasonable requests considered for persons on marginal income.

FOLLOW-UP SERVICES: If necessary to help carry out a plan.

LITERACY VOLUNTEERS OF CONNECTICUT

55 Elizabeth Street, Hartford, CT 06105  
Contact: Julia Stone, Director

Phone: 236-5466  
Hours: 9:00 - 4:00 p.m. weekdays  
Answering Service for evenings

ELIGIBILITY: Help needed in reading and/or English as a second language. Reading below the 5th grade level.  
(AGE): Over 16 years (out-of-school teenagers or adults)  
AREA SERVED: This is the Main Office of Literacy Volunteers and handles the administrative end of the program. It also serves as a source of general information. The Affiliate Offices list the town that each of them will service, see below under FIELD OFFICES  
INTAKE: Handled by each office. Client does not need to have financial information available for the first meeting. Initial meeting lasts about one hour. Call for more information.  
FEES: None  
SERVICES: Provides tutoring in reading to adults on a one-to-one basis, and also to foreign-born adults. Special service for criminal justice clients: Tutoring programs have been established in some, but not all, local correctional facilities.  
FOLLOW-UP SERVICES: Volunteer tutors are supervised. Post-testing of students undertaken after 45 hours of tutoring.  
STAFF: Languages as needed through volunteer services.  
INTER-AGENCY SHARING: Special know-how in tutoring - contact Julia Stone.

FIELD OFFICES: (Known as Affiliates)

Literacy Volunteers of Greater Hartford  
55 Elizabeth Street, Hartford, CT 06105  
566-6818 - contact Program Director

Literacy Volunteers of Waterbury  
c/o Silas Bronson Library,  
267 Grand Street, Waterbury, CT 06762  
754-1164 - contact Walton Malon, Coordinator  
Hours: Monday-Friday 9:00 - 4:00 p.m. - weekends by appointment  
Area served: Waterbury and surrounding towns as services are needed.

Literacy Volunteers of Greater Bridgeport  
c/o Bridgeport Public Library, Bridgeport, CT 06604  
576-7413 - contact Library Staff  
Hours: Monday-Friday 9:00 - 4:00 p.m. - evenings and weekends by appointment.  
Area served: Greater Bridgeport, Milford, Monroe, Trumbull, Fairfield, and surrounding towns as services are needed.

Literacy Volunteers of Danbury  
Adult Learning Center, Danbury, CT 06810  
792-8260 - contact Sherry Morris, Program Director  
Hours: Monday-Friday 9:00 - 4:00 p.m. - evenings and weekends by appointment.  
Area served: Greater Danbury, FCI, surrounding towns as needed.

Literacy Volunteers of Northeastern Connecticut,  
c/o St. Joseph's Center, 21 Valley Street, Willimantic, CT 06226  
324-1427  
Hours: Monday-Friday 9:00 - 4:00 p.m.  
Area served: Willimantic, Mansfield, Ashford, Coventry, Chaplin, Columbia, Lebanon and other towns in surrounding area as the need arises.

(continued on next page)

LITERACY VOLUNTEERS OF CONNECTICUT (continued)

FIELD OFFICES: (cont'd.)  
Literacy Volunteers of New Britain  
111 High Road, Kensington, CT 06037  
225-6112 - contact Connie Genovese, Program Chairman  
Hours: By appointment  
Area served: Berlin, Kensington, New Britain, Southington, Plainville, Bristol

Literacy Volunteers of New London  
c/o New London Public Library, New London, CT 06320  
447-1411 - contact Library  
Hours: By appointment  
Area served: New London, Groton, Mystic, Old Lyme, Old Saybrook and other surrounding towns as services are needed.

Literacy Volunteers of Norwalk  
c/o South Norwalk Library, 10 Washington Street, Norwalk, CT 06843  
853-7437 - contact Stephanie Ross, Coordinator  
Hours: Monday-Friday 9:00 - 4:00 p.m.  
Area served: Norwalk

Literacy Volunteers of Norwich  
c/o Otis Library, 261 Main Street, Norwich, CT 06360  
889-2305 - contact Library personnel  
Hours: Monday-Saturday 9:00 - 9:00 p.m.  
Area served: Norwich and surrounding communities.

Literacy Volunteers of Stamford  
c/o The Ferguson Library, 96 Broad Street, Stamford, CT 06901  
Hours: By appointment  
Area served: Stamford

Literacy Volunteers of Torrington  
2376 Torrington Street, Torrington, CT 06790  
482-5098 - contact Mary English, Program Chairman  
Hours: By appointment  
Area served: Torrington

Literacy Volunteers of Middletown  
c/o Russell Library, Middletown, CT 06457  
347-2528 - contact Linda Rusczyk, Program Chairman  
Hours: Monday-Friday 9:00 - 9:00 p.m.  
Area served: Middletown and surrounding communities

Literacy Volunteers of Meriden  
83 Wildwoods Road, Meriden, CT 06450  
634-0796 - contact Nancy Wilson, Chairperson  
Hours: By appointment  
Area served: Meriden and surrounding towns

Literacy Volunteers of Wallingford  
51 Mohawk Drive, Wallingford, CT 06492  
265-6754 - contact Wallingford Library  
Hours: by appointment  
Area served: Wallingford and surrounding area

LOW INCOME PLANNING AGENCY, INC.

179 Allyn Street, Hartford, CT 06103  
Contact: Robert Charles, Executive Director

Phone: 246-6525  
Hours: 9:00 - 5:00 p.m. weekdays

SUMMARY:

The Low Income Planning Agency, Inc. (LIPA) is a statewide, non-profit organization founded in 1974 to coordinate, develop and impact programs affecting the low-income population in Connecticut; working directly with community action agencies, local groups and coalitions, various state and federal agencies. LIPA'S activities have greatly expanded over the last six years and have included the following program areas:

(continued on next page)

LOW INCOME PLANNING AGENCY, INC. (continued)

1. Administration/Local Initiative - Close contact with fourteen community action agencies in Connecticut and the Connecticut Association for Community Action (CAFCA) enabling LIPA to keep current with the needs of the poor and those who serve the poor. Writing proposals, serving as a conduit for grantee agencies and providing technical assistance for future programs.
2. Project on Information, Coordination and Training (CAFCA)
3. Energy Planning and Advocacy Project
4. Low Income Energy Advocacy Project (LEAP)
5. Project FEAD - Monitors food-related legislation, disseminates information and provides nutrition education and assistance in setting up federally-funded food programs.
6. Weatherization Training and Technical Assistance
7. Title XX Training Program - under contract with the Department of Human Resources to provide training to eligible Title XX service providers employed by Human Resource Development agencies and day-care centers.
8. LIPA/NEREP Energy Project
9. DOL Youth Action Program - designed to enhance the employability of out-of-school youths including those with limited English-speaking ability, public assistance recipients, unemployed women, veterans, offenders and minorities.

LOWER FAIRFIELD COUNTY REGIONAL CENTER

RR3 Silvermine Avenue, Norwalk, CT 06850  
Contact: Simon C. Kelly, Director of Social Services

Phone: 846-9531  
Hours: 8:30 - 4:30 p.m. weekdays

ELIGIBILITY: None

AREA SERVED: Weston, Wilton, Westport, Norwalk, Darien, New Canaan, Stamford, Greenwich

INTAKE: Client does not need financial information available for the first meeting. Initial meeting lasts one hour. Call for an appointment

FEES: Charge for residence - no charge for outpatients.

STAFF: Bilingual staff available for Spanish.

SERVICES: Residential program for the mentally retarded; residential program on campus; group home; social worker; P.T.; psychologist; speech and hearing; recreation.  
Special service for criminal justice clients; Connecticut commitments: pre-trial dispositions where mental retardation is involved.

FOLLOW-UP SERVICES: Are provided. Social work as needed.

INTER-AGENCY SHARING: Special know-how in area of mental retardation - contact Simon Kelly.

LOWER VALLEY COMMUNITY HEALTH SERVICE, INC.

Main Street, Centerbrook, CT 06409  
Contact: Dorothy Wilson, Administrative Supervisor  
Intake: Same

Phone: 767-0186  
Hours: 8:00 - 4:00 p.m. weekdays  
(Pre-planned cases seen on weekends)

ELIGIBILITY: None

AREA SERVED: Chester and Essex, including Ivoryton and Centerbrook.

INTAKE: Financial information is required only in the event client needs to use sliding scale. Appointment required only because patient is seen in their own home. Initial meeting last 1 - 2 hours depending on needs.

FEES: Nursing visit \$33.00 - Physical Therapy visit \$20.00 - Speech Therapy visit \$21.00 - Medicare certified - 3rd party payments accepted  
Home health aide \$7.00 per hour. All fees adjustable when necessary.

- SERVICES:
1. Home Care Program
    - a. skilled nursing
    - b. home health aides
    - c. physical therapy
    - d. occupational therapy
    - e. speech therapy
    - f. equipment and supplies loaned out free
  2. Family Health Guidance and Disease Prevention
    - a. maternity
    - b. newborn and infant care
    - c. pre-school child
    - d. adult and geriatric
  3. Services by arrangement or contract
    - a. Child Health Clinic
    - b. school health programs
    - c. hospital based Home Care Programs
    - d. blood pressure clinics
    - e. flu clinics
    - f. combination screening clinics for glaucoma, prostate cancer, breast cancer, cervical cancer, height/weight and anemia.

FOLLOW-UP SERVICES: Generally, care is given until family member or person in charge of patient learns the procedure.

INTER-AGENCY SHARING: Special know-how in the area of home nursing - contact D. Wilson.



MAGEE (JOHN) HOUSE (see also EASTER SEAL GOODWILL INDUSTRIES REHABILITATION CENTER)

84 Norton Street, New Haven, CT 06511  
Contact: Kenneth P. McCarthy, Director  
Intake: Barbara Lombardi

Phone: 776-2397  
Hours: 8:30 - 4:30 p.m. weekdays

ELIGIBILITY: 18 years and over  
(AGE):  
(SEX): Male  
(OTHER): Must come from 30-day rehabilitation program for alcoholics

AREA SERVED: Greater New Haven-Mental Health Region II

INTAKE: Client does need to have financial information available for the first meeting. Initial meeting lasts about 1 hour. Call for an appointment. Application to be filled out in ink, screening interview and medical history needed.

FEES: \$59.71 net weekly - welfare cases accepted.

STAFF: Bilingual staff available for Spanish

SERVICES: Individual and group counseling; job development; referral to D.V.R. and other agencies; consultation with physician; psychiatric counseling; A.A. attendance required.  
Special service for criminal justice clients: Handle work release and parole cases.

FOLLOW-UP SERVICES: Letters, phone calls, outpatient counseling when required.

INTER-AGENCY SHARING: Would be willing to share special know-how in areas of counseling techniques, information on alcoholism and job development.

MANCHESTER COMMUNITY COLLEGE CHILD DEVELOPMENT CENTER

11 Center Street, Manchester, CT 06040  
Contact: Susan Adamek, Director

Phone: 649-9608/646-4900 Ext.272  
Hours: 7:30 - 5:00 p.m. weekdays

ELIGIBILITY: 2 years 9 months to 5 years (must be 3 by December 31st)

AREA SERVED: Statewide

INTAKE: Client does not need to have financial information available for the first meeting. Initial meeting lasts about 1/2-hour. Call for an appointment.

FEES: \$4.50 per session or \$45.00 if paid weekly. Fee adjustment can be made for Manchester Community College students only

SERVICES: Nursery School/Day Care - part or full time\*  
Early Childhood Education Program  
Training laboratory for student teachers  
\* 2,3, or 5 half or full days. Nursery School mornings and afternoons

MANCHESTER MEMORIAL HOSPITAL

71 Haynes Street, Manchester, CT 06040  
Edward M. Kenney, Executive Director  
Contact: Program Directors listed below

Phone: 646-1222  
Hours: See below

1) ALCOHOL SERVICES DEPARTMENT

Middlesex Memorial Hospital has announced the development of two programs which will focus on the awareness and treatment of alcohol related problems affecting women and young people.

Joyce Stedman, M.S.W., Out-Patient Program Coordinator, will lead the program for women which is designed to enable the individual to cope with their problems without using alcohol.

Rodney Taylor, Alcohol Therapist, is organizer of the program for people ages 16 to 20 years. Members will include young adults who are affected by an alcoholic and young adults who have drinking problems themselves.

For further information call the Alcohol Services Department of the Hospital at 347-9471, Ext.538 or 537.

+++++

2) HORIZONS INDEPENDENT LIVING PROGRAM

The purpose of the Horizons Independent Living Program is to provide independent living under supervision to adults with a history of mental illness or severe emotional problems. It will not provide on-site staff on a 24-hour basis. However, when staff is not on duty, emergency coverage will be provided.

The Program will consist of apartments (capacity 20 clients) scattered throughout Manchester and surrounding communities. The apartments are planned as a living situation which helps reinforce the practical skills in activities of daily living, socialization and leisure time, aiding the transition to fuller, more independent participation in community life. The Program is designed to provide supportive living for six months to one year.

Criteria and application policy: It is expected that most referrals will come from Norwich State Hospital, Cedarcrest and other psychiatric programs. Only those applicants residing in Mental Health Catchment Area 15 (Manchester, Bolton, Hebron, Andover, South Windsor, Ellington, Tolland, Vernon-Rockville, Stafford Springs and East Hartford) can be considered for the Program as stipulated by the Department of Mental Health grant.

For further information call 646-1222 Ext.441

+++++

3) PARENTING GROUP

Free 8-week seminar "The Art of Parenting" - limited to 12 parents per group

For further information call Ann Bonney, Child Life Specialist at 646-1222, Ext.407

+++++

4) PARENTS ANONYMOUS

Contact: CARE-LINE 1-800-842-2288  
or Ann Bonney, Child Life Specialist

Meets: Tuesdays 7:00 p.m.

ELIGIBILITY: Any parent, or guardian

AREA SERVED: No limitations - locations of the 35 groups in Connecticut are available from CARE-LINE.

FEES: None

SERVICES: A mutual support group for parents who lose their composure with their children, who abuse or fear abusing, or feel things are not going well.

+++++

5) YOUNG PARENTS SUPPORT GROUP

Contact: Ann Bonney, Child Life Specialist at the Hospital or Women's Center, Manchester Community College

Phone: 646-1222, Ext.407

ELIGIBILITY: For young adults between ages 15 and 35 years who were abused or neglected as children

INTAKE: Contact the above

(continued on next page)

MANCHESTER MEMORIAL HOSPITAL (continued)

5) YOUNG PARENTS SUPPORT GROUP (continued)

FEES: None

SERVICES: A mutual support group to deal with the long term effects of abuse, and to deal with feelings, isolation and daily crises in adult life.

MANSFIELD COMMUNITY COUNCIL

30 Center Street, Mansfield Center, CT 06250  
Contact: Elizabeth C. Hamill  
Intake: As above

Phone: 423-9709

ELIGIBILITY: None

AREA SERVED: Mansfield area, Windham, Chaplin, Hampton

FEES: None

STAFF: Bilingual staff available for Spanish - contact Julia Morales.

SERVICES: The Council is committed to working with and for the poor of the Mansfield Area. Specific services: scholarship program to send youngster to summer camp; weekly workshops for mothers at which specialists present information about sewing, cooking, home and child management, insurance, etc. Transportation provided, also limited day care.

INTER-AGENCY SHARING: Would be willing to share special know-how in areas listed under SERVICES.

MARCH OF DIMES CONNECTICUT CHAPTERS

Addresses are listed below  
Contact: Executive Director

Hours: 9:00 - 5:00 p.m. weekdays

ELIGIBILITY: Persons afflicted with paralytic poliomyelitis and birth defect related illnesses.

AREA SERVED: Statewide

INTAKE: Call for further information

FEES: None

SERVICES: Sponsor medical service programs; support newborn Intensive Care nurseries; genetic counseling programs; provide literature and films on the treatment and prevention of birth defects.

(continued on next page)

MARCH OF DIMES CONNECTICUT CHAPTERS (continued)

CHAPTERS IN CONNECTICUT:

Eastern Connecticut Chapter  
1796 Professional Building, Rte 12  
Gales Ferry, CT - 454-6666

Fairfield County Chapter  
3572 Main Street  
Bridgeport, CT - 372-6565

Northern Connecticut Chapter  
National Foundation - March of Dimes  
10 North Main Street  
West Hartford, CT - 521-7900

Litchfield County Chapter  
37 Rock Street  
Winsted, CT - 379-2741

New Haven County Chapter  
135 College Street  
New Haven, CT - 787-7459

MARIAN EDUCATIONAL CLINIC

643 Burritt Street, New Britain, CT 06053  
Contact: Sister Edmunda, Director  
Intake: Same as above

Phone: 223-0501  
Hours: 9:00 - 11:30 a.m. ) weekdays  
1:00 - 5:00 p.m. )

ELIGIBILITY: End of Grade One and up  
(SEX): Male and female

AREA SERVED: New Britain, Plainville, Kensington, Newington, Farmington, Southington, Berlin, Middletown, Meriden, West Hartford, Bristol.

INTAKE: Client does need to have financial information available for the first meeting. Initial meeting requires 3 sittings. Call for appointment - pre-screening - conference.

FEES: Vary

STAFF: Bilingual staff available for Polish

SERVICES: Children's Division and Adult Division - corrective reading, math and language; developmental reading, math and language; accelerated reading, math and language. Academic evaluation includes screening of vision and hearing, individual intelligence scale (psychological) determines innate abilities and aptitude. Complete battery of achievement tests.

MATERNAL & CHILD HEALTH SECTION - CONNECTICUT STATE DEPARTMENT OF HEALTH SERVICES -  
LICENSED CHILD DAY CARE CENTERS & GROUP DAY CARE HOMES IN CONNECTICUT - Listed by town

Town	Name & Address	Town	Name & Address
Ansonia	Happy Day Nursery & D.S. 235 Prindel Ave.	Bethlehem	Bethlehem Day Care North Main Street
	Julia Day Nursery, Inc. 76 Central Street	Bloomfield	Bloomfield Early Learning 73 Rockwell Avenue
	Pied Piper Nursery 33 Beverly Drive		Griffin's Day Care Center 21 Dale Avenue
	Carousel Nursery School 15 Crowley Street		Tiny Tot Nursery School 237 School Street
	Ansonia Child D.C. Center 95 Chestnut Street		YMCA Latch Key J. F. School 150 Bloomfield
Ashford	Pompey Hollow Coop N.S. Box 67		Living & Learning Centers 1312 Hall Boulevard
Avon	Christ Church Nursery Sch. 35 Harris Road		First Cong. Church Nursery School 10 Wintonbury
	Farm Valley Assn. for Ret. 224 Lovely Street	Bolton	Bolton Coop Nursery School Bolton Congregational Church
	Memorial Un. Meth. Church 867 West Avon		Children's Coop Nursery School 32 Hebron Road
	Pooh's Corner, Inc. 40 West Avon Road		Hans C. Anderson Mont. School 1150 Boston Tpke.
	Pine Grove Nursery Sch. Country Club Road	Branford	The Pine Orchard N. S. Inc. 56 Stony Creek
	Avon Community Nurs. Sch. West Main Street		Sam'l Society D.C. & Nursery 79 Gould Lane
Barkhamsted	Pleasant Valley Child Center Route 181		Branford Day Care Center 62 Cedar Street
Beacon Falls	Pumpkin Patch Nursery Sch. 28 Diana Lane		Learn-Play Cen. Un. Meth Church 811 East Main Street
	The United Day School 69 Wolfe Avenue		The Holcomb Nursery, School So. Montowese
Berlin	Carousel Nursery 103 Hotchkiss		First Cong. Nursery School 1009 Main Street
	The Kensington Nursery Sch. 312 Percival Avenue	Bridgeport	Bulls Head Hollow Hd St. 115 Highland Ave.
	Ber-Ken YMCA Child Dev. D.C.C. 362 Main Street		Hall Neighborhood House 555 Trumbull
Bethany	The Bethany Nursery Group Amity Road		Sugar Plum Nursery School III 1075 Noble Ave.
Bethel	Bethel Country Day Nurs. Sch. Codfish Hill Road		Carol Nye Early Learning Ctr. 5229 Park Avenue.
	Village Pre-School 141 Greenwood Ave.		Mahalia Jackson Day Care 460 Lafayette
	Little Brook Nursery 44 Chestnut Street		Model Cities Day Care Center 66 Green Street
	Little Thinkers Nurs. Sch. 67 Grassy Plain		Noble Avenue Day Nursery School 717 Noble Ave.

(continued on next page)

MATERNAL & CHILD HEALTH SECTION - CONNECTICUT STATE DEPARTMENT OF HEALTH SERVICES -  
LICENSED CHILD DAY CARE CENTERS & GROUP DAY CARE HOMES IN CONNECTICUT - Listed by town

Town	Name & Address	Town	Name & Address
Bridgeport (cont'd.)	Sugar Plum Nursery Sch. 1105 Laurel Ave.	Bristol (cont'd.)	Happy Days Nursery School Maltby Street
	South End Children's Center 460 Lafayette Street		Jack & Jill Nursery School 13 Reilly Place
	Sugar Plum Nursery Sch. II 180 Brooklawn		Common Ground Cr Lrng. Center 181 Grove Street
	St. Mark's Day Care Center 368 Newfield Ave.	Brookfield	Prince of Peace Day Nursery Route 133
	Junior Woman Fairfield N.S. 3160 Park Avenue		Living & Learning Center 797 Federal Road
	Bridgeport Jewish Comm. Ctr. 4200 Park Avenue		Children's Fun & L. C. Inc. Sunset Hill Road
	Hall Neighborhood House T.D.C.C. 52 Green Street	Brooklyn	Brooklyn Nursery School Route 6
	Developmental Learn. Center 210 Congress Street		Brooklyn-Killingly E.C.C. South Street
	Rodeph Shalom Nursery Sch. Park Capitol	Burlington	Ltch Key Lake Garda School Monce Road
	Westminster Infant D.C. 42 Laurel Avenue		Har-Bur Coop Nurs. School, Inc. Con. Church Route 4
	Daughters of Charity D.N. 1490 North Avenue	Canaan	Canaan Child Care Center, Inc. Granite Avenue
	Hall Neighborhood House 252 Hallett Street	Canterbury	Canterbury Nursery School Route 169
	Inner-City Children's Cen. 768 Fairfield Avenue		Canterbury Head Start Center R 169 Library
	Mary Immaculate D.C.C. 1111 Wordin Avenue	Canton	The Children's Place 76 W. Mountain
Bridgewater	Beatrice A. Patton School Main Street		Canton Community Nursery River Road, Rte 179
Bristol	Gloria Dei Nursery School Camp Street		Trinity Episcopal Nurs. School River Road
	Bristol Day Care Inc. 43 School Street	Chaplin	Joy Nursery & Day Care Old Route 6
	The Century Nursery School 35 Maple Street	Cheshire	The Scooter School Nor. Brooksvale
	Prospect Nursery School 99 Summer Street		Jack & Jill Nursery School 1287 Peck Lane
	Bristol Day Care Center 90 Church Avenue		Children's World 1544 Byam Road
	St. John's Nursery School 851 Stafford Avenue		Cheshire Nursery School 200 Mansion Road
	Beth Israel Nursery School 339 West Street		Little Folks Day Care Ctr. 358 Cornwall Avenue
	The Discovery Pre-School 1125 Stafford		Happy Time 466 Academy Road

(continued on next page)

MATERNAL & CHILD HEALTH SECTION - CONNECTICUT STATE DEPARTMENT OF HEALTH SERVICES -

LICENSED CHILD DAY CARE CENTERS & GROUP DAY CARE HOMES IN CONNECTICUT - Listed by town

Town	Name & Address	Town	Name & Address
Chester	Chester Child Center West Main Street	Danbury (cont'd.)	Mrs. Valeris 56-58 Wooster Hill
	Jack & Jill Nurs. School, Inc. Un. Church of Chester		King Street Nursery School 201 South King
Clinton	Clinton Child Care Service 55 Church Street		Anderson Montessori School 5 Mountainville
	Country Nursery Schoo; 12 Commerce Street		The Lawrence Nursery School Rogers Park
	Red Barn Children's Center 125 Kelseytown		D A T A H R, Inc. 34 Miry Brook Road
Colchester	Colchester Head Start Main Street		R N Nursery School 39 Sheridan Street
	Colchester Coop N.S. Inc. 7 Main Street		Cedargables Pre-School 187 Chapboard
Columbia	Columbia Coop Nursery School Route 87	Darien	Darien YWCA Child C. Ser. 14 Brookside Road
Cornwall	Cornwall Child Center, Inc. First Ch. Cong.		Darien YMCA 2420 Post Road
Coventry	No. Coventry Coop Nurs. School 1746 Boston Tpke.		Our Gang Nursery School 26 East Lane
	Prince of Peace Nurs. School Rte 31 No. Riv.		Noroton Presb. Nursery School 2011 Post Road
	Coventry Coop Nurs., Inc. F.C.C. Church Lane		First Cong. Church Darien 14 Brookside
Cromwell	Cromwell Coop Nursery School 355 Main Street		St. Luke's Weekday Nursery 1882 Post Road
	Bethany Luth. Nursery School 50 Court Street		St. Thomas More Hap P-School 374 Middlesex
Danbury	Little Rascals Nurs. School 15 Barnum Road	Deep River	Chester-D.R.-Essex Coop Church Street
	I S A C Day Care Center 117 Osborne Street	Derby	Derby Day Care Cent. Inc. Fifth/Elizabeth
	Pooh's Corner 71 West Street	Durham	Durham Coop Nurs. School Main Street
	YMCA Tiny Tot Nursery School 98 Main Street		Kinder-garten Day Care 30 Main Street
	Danbury Coop Nursery School 1 Terrace Place	East Granby	East Granby Cong. Church N. S. Church Road
	Action Day Care Center 370 Main Street	East Haddam	St. Stephen's Nursery School Main Street
	Little Dear Nursery School 149 Deer Hill		Shady Brook N. S. Day Care Rte 151 Town Road
	Eton Hall Pre-School L. C. 4 Terre Haute	East Hampton	East Hampton N. S. Inc. 111 Main Street
	First Cong. Church Coop. Nurs. 164 Deer Hill	East Hartford	Happy Hours Nursery D.C.C. 158 Silver Lane

(continued on next page)

MATERNAL & CHILD HEALTH SECTION - CONNECTICUT STATE DEPARTMENT OF HEALTH SERVICES -

LICENSED CHILD DAY CARE CENTERS & GROUP DAY CARE HOMES IN CONNECTICUT - Listed by town

Town	Name & Address	Town	Name & Address
East Hartford (cont'd.)	Latch Key Ch. Dev. Cen. B.S. 31 School Street	Enfield (cont'd.)	Stepping Stones Earl. Le Ctr. 41 Brainard Road
	Beth Tefilah Nursery School 465 Oak Street		Enfield Cong. Ch. Wkd. N. S. 1295 Enfield Street
	Children's Center 110 Ellington		Enfield Day Care Center 19 North Main Street
	Mercer Nursery School C.C.C. 42 Mercer Avenue		Calvary's Christian Ch. Ctr. 1518 King Street
	All Saints' Nursery School 444 Hill Street		Country Day Schools 980 Enfield Street
	So Long Weekday Nurs. School 1301 Forbes Street		Scantic BR. of Htfd YWCA 359 Hazard Avenue
	Burnside Un. Meth. Ch. N. S. 16 Church Street		Noah Webster B & A Sch. Pr. Brainard Road
	Gingerbread Nurs. & D.C. Center, 74 Burnside		Enfield Living & Learning 115 A Elm Street
East Haven	Old Stone Church Play School 251 Main Street		Playland Nursery School 330 Hazard Avenue
	Whitney-Village N. S. 18 River Street	Essex	Essex Pre-School Ltd. 33 Prospect Street
East Lyme	Robin's Nest Nursery School Society Road	Fairfield	Fairfield Coop Nurs. School 148 Beach Road
	Niantic Community Church Pennsylvania Avenue		St. Paul's School 661 Old Post Road
	The Creative Playschool Main Street		Grasmere Day Nurs. & Kdgtm. 449 Grasmere Avenue
	St. Agnes Coop Nurs. School 16 Prospect Avenue		Holland Hill Comm. Coop D.C. Meadowcroft Road
Easton	Jesse Lee Nursery 26 Flat Rock Road		Tiny Tot School 841 Old Post Road
	Sunflower Nursery School 68 Sporthill Py.		Sandbox Nursery School 333 Unquowa Road
	Old Academy Nursery School Center Road		Brookside Drive Day N. School 213 Brookside Drive
East Windsor	Work & Play School 20 Phelps Road		Howell Kiddie Corner Inc. 163 Old Field
Ellington	Parent's Coop N. S. Long Church		Calvin Un. Ch. Christ N. School 901 Kings Highway
	Little N.S. of Ell & Ver. 154 Orchard Street		Presbyterian Nursery School 2475 Easton Turnpike
Enfield	Happy Time Nursery School 129 Post Office		Southport Cong. Church N. S. 524 Pequot Road
	Henry Barnard School 27 Shaker Road		Black Rock Nursery School 3685 Black Rock
	Creative Living & Learning 723 Enfield Street		Methodist Nursery School Fairfield Woods

(continued on next page)

MATERNAL & CHILD HEALTH SECTION - CONNECTICUT STATE DEPARTMENT OF HEALTH SERVICES

LICENSED CHILD DAY CARE CENTERS & GROUP DAY CARE HOMES IN CONNECTICUT - Listed by town

Town	Name & Address	Town	Name & Address
Fairfield (cont'd.)	Greenfield Hill Con. C. D. N. Old Academy Road	Granby (cont'd.)	Valley Pre-School Inc. North Granby Road
	Villa Day Nursery School 273 Villa Avenue		Kids Only, Inc. Canton Road
	The Children's School Inc. Edison Avenue	Greenwich	St. Roch's Nursery School 2 St. Roch's Avenue
Farmington	Creative Child Center 263 Farmington Avenue		Western Greenwich Civic C. Glenville Road
	Lat Key CDP East Farms Sch. Wolf Pit Road		Stanwich Cong. Ch. Nursery School 237 Taconic Road
	Ltch Key N. Wallace School 2 School Street		Play Care Ltd. 139 E. Putnam Avenue
	Latch Key CDP Union School School Street		Tiny Tots School 97 Riverside Avenue
	Living & Learning School Talcott Notch		North Greenwich Nurs. School 600 Riversville
	Miss Porter's School E.L.C. 121 Garden Street		First Pres. Church Nurs. School 37 Lafayette Place
	Village Coop. Nursery School 117 Garden Street		St. Paul's Christian Nurs. School 286 Delavan Avenue
	Webster Pre-School Ctr. 301 New Britain		Cos Cob Play School Bible Street
Franklin	Country Road Nurs. School Kahn Road		North Mianus Comm Center Valley Road
Glastonbury	Kiddie Korner Academy D. N. 122 Naubuc Avenue		First Cong. Church Nurs. School 108 Sound Beach
	South Glastonbury Con. C.N.S. Main High Street		Universal Learning Center 16 Ritch Avenue
	Cathy's Nursery School E. Carriage Drive		St. Catherine Early Ch. Center 6 Riverside Avenue
	Creative Nursery School 35 Bell Street		Universal Learning Center Post Road C. C. School
	Weldon's Day Nursery Inc. 194 House Street		The Family Center, Inc. 40 Arch Street
	Buckingham Coop Nurs. School 16 Crickett Lane		Round Hill Nursery School 466 Round Hill
	Snoopy Nursery School, Inc. 2584 Main Street		St. Saviour's Kindergarten 350 Sound Beach
	Wells Village Comm. Cen. 25 Risley Road		Christ Church Nursery School 254 E. Putnam Avenue
Goshen	The Children's Place Route 63 SO		Greenwich Assoc. for Retarded 50 Glenville Street
Granby	Granby AF Sch Rec. Program Kelly Lane		St. Paul's Day School 200 Riverside Avenue
	Creative Learning Pre-School 242 Salmon Br. Street		Putnam-Indian Field School 101 Indian Field

(continued on next page)

MATERNAL & CHILD HEALTH SECTION - CONNECTICUT STATE DEPARTMENT OF HEALTH SERVICES

LICENSED CHILD DAY CARE CENTERS & GROUP DAY CARE HOMES IN CONNECTICUT - Listed by town

Town	Name & Address	Town	Name & Address
Greenwich (cont'd.)	The Gateway Sch. for Y. C. 2 Chapel Street	Guilford (cont'd.)	Cradles to Crayons 447 Boston Street
	Christian Day School D.C.C. 139 E. Putnam Avenue		Kiddie Kollege 246 Boston Street
	The Nursery School 10 Indian Rock		The Laneway School 458 Durham Road
Groton	Tollgate Christian Nurs. School Tollgate Road	Haddan	The Giving Tree Learning Ctr. Beaver Meadow Road
	Capt. Jack Hawkins D. C. 500 Sandy Hwy.		Haddam Coop Nursery Assoc. Little City Road
	ABC Nursery School 256 North Road	Hamden	YMCA Community Nurs. School 1605 Sherman Avenue
	Calvary Temple Day School 79 Maxson Road		The Children's Harbar 426 Mix Avenue
	Sacred Heart Nursery School Sacred Heart Drive		Mary Jude Day Nursery 396 Treadwell
	St. Mark's Ep. Church N. S. 15 Pearl Street		Harris & Tucker D. C. Center 412 Newhall Street
	Pooh Corner Pre-School L. Center Shewville Road		Mount Sacred Heart D. C. C. 261 Benham Street
	Morther Goose Nursery School 177 Pleasant Avenue		Sunshine & Lollipops P-School 20 Augur Street
	Noank Bap. Ch. Day N. S. 18 Cathedral Heights		Sleeping Giant Day Care 60 Putnam Avenue
	Happy Time Nursery School 119 High Street		The Whitneyville Church 1253 Whitney Avenue
	Beehive Nursery School 169 Monument Street		Spring Glen Church N. S. 20 Glen Parkway
	Little White School House Oral School Road		Hamden Nursery School 185 Eramo Terrace
	Grd Learning Center Central Avenue		Good Shepherd Nursery School 3680 Whitney Avenue
Guilford	Guilford Cen. for Children 51 Park Street		Mt. Carmel Nursery School Inc. 3762 Whitney Avenue
	Guilford A.A. Pro Jo. Sc. Long Hill Road		New Sch. for Young Children 785 Ridge Road
	The Soundings 29 York Street		Betsey Ross Coop Nurs. School 700 Hartford Tpke.
	Shoreline Day Sch. D.C. Ctr. 730 County Road		Linden Nursery School 605 Benham Street
	Community Nursery Sch. Inc. Sachem's Head Road	Hartford	The Vicarage School of Mont 321 Ridge Road
	North Guilford N. S. Inc. Ledge Hill Road		St. Monica's Day Care Center 41 Mather Street
	Guilford A. S. Care Program 3 Mile Course		Central Baptist Church Day Care 457 Main Street

(continued on next page)



MATERNAL & CHILD HEALTH SECTION - CONNECTICUT STATE DEPARTMENT OF HEALTH SERVICES

LICENSED CHILD DAY CARE CENTERS & GROUP DAY CARE HOMES IN CONNECTICUT - Listed by town

Town	Name & Address	Town	Name & Address
Hartford (cont'd.)	Dr. Michael P. Fox El. Sch. 470 Maple Avenue	Kent	Kent Children's Center Main Street
	Parkville Comm. Sch. D.C.C. 19 New Park Avenue		Kent Community Nursery School St. Andrew's P. H.
	Hartford Liv. & Learn. Center 205 Garden Street	Killingly	Miss Leach's Nursery Sch-ol 2 Carter Street
	Clark St. Day Care Center 75 Clark Street		Danielson Methodist N. S. Spring Street
	Kinsella Day Care Center 65 Van Block Avenue	Killingworth	Killingworth Nursery School Route 81
	Northwest Family Cen. Inc. 23 Vine Street	Lebanon	Lebanon Nursery School Lebanon Center
	Memorial Baptist Ch. N. S. 142 Fairfield	Ledyard	Discovery School Ch Rt 12
	Warburton Comm. D.C.C. Inc. 420 Brookfield		Gales Ferry Comm. Cen. N. S. Hurlbutt Road
	Women's League Day Care C. 1695 Main Street		Ledyard Center Nursery School Ledyard Cong. Church
	Language Readiness Inc. 26 Fly Street		Ledyard Farm Nursery School Shewville Road
	Hartford N. Cen. H.H.P.S. 115 Bedford Street		United Meth. Church N. S. Chapman Lane
	Hartford N. Cen. Mit H.P. Sc. 38 Lawrence Street		Golden Rule Day Nursery Christy Hill Road
	Mount Olive Day Care Center 20 Suffield Street		St. David's Nursery School Stoddard Wharf
	The Lab of Sch of G Htfd. C.C. 61 Woodland Street	Lisbon	Lisbon-Jewett City H.S.C. N.C.C. Rte 169
	New Dawn Pre-Sch. Educ. Ctr. 46 Woodland Street		Mabel's Nursery Workshop Mill Road
	Gentle Ways Day Care Center 240 Blue Hills Avenue	Litchfield	Litchfield Children's Center West Street
	King Day Care Center 296 Greenfield		The School on the Green P. H. P. Cong. Church
	City of Hartford D.C.C. W.B. 55 Waverly Street		The Village School Newton Road
	Our Lady of Fatima D.C.C. 174 Russ Street		The Little Brick School Chestnut Hill
St. George Nursery School 433 Fairfield	Lyme	Little Brown School House Lyme C. S. Rte 156	
Stowe Village Day Care Ctr. 120 Hampton Street	Madison	North Madison N. S. of NMCC 1271 Durham Road	
South Park Day Care Ctr. 75 Main Street		Kiddie Kraft Nursery School Boston Post Road	
Hebron Hebron Center Nursery Sch. Phelp's Hall		Temple Beth Tikvah N. S. Durham Road	

(continued on next page)

MATERNAL & CHILD HEALTH SECTION - CONNECTICUT STATE DEPARTMENT OF HEALTH SERVICES

LICENSED CHILD DAY CARE CENTERS & GROUP DAY CARE HOMES IN CONNECTICUT - Listed by town

Town	Name & Address	Town	Name & Address
Madison (cont'd.)	St. Andrew's Nursery School Durham Road	Mansfield (cont'd.)	Community Children's Center 46 Spring Hill
Manchester	Beechwood Nursery School 59 Rachel Road		Mount Hope Mont School Inc. 48 Bassett Bridge
	Wee Care Day Care & N.S. 726 North Main Street	Marlborough	Marlborough Coop N. S. Inc. South Main Street
	Manchester F.L. Cen. Rob. Sc., 45 North School Street	Meriden	Meriden Day Care Center 145 Main Street
	Concordia Nursery School 40 Pitkin Street		Meriden D. C. B & A Sch. Pro. 124 Columbia
	South Un. Meth. Church 1226 Main Street		Linden Nursery School 46 Gracey Avenue
	Delmont Day Care N. S. 9 Delmont Street		Living Stone Child Care C. 176 Springdale
	YWCA Nursery School 78 North Main Street		St. Andrew's School 20 Catlin Street
	Hilltop Putdoor Nur. School 19 Jean Road		First Baptist Day Nurs. School 460 Broad Street
	St. Mary's Day School Inc. 33 Park Street		First Cong. Church Nursery School 62 Colony Street
	Center Nursery School 11 Center Street		Meriden YMCA Nursery School 110 West Main Street
	Manchester Early Lrng. Ctr. 80 Waddell Road		St. John Lutheran Pre-School 520 Paddock Avenue
	Claudia's 7 Joan Circle		YWCA Nursery Drop-in Center 69 Old Colony
	Chestnut Hill Pre-School 60 Church Street	Middlebury	St. George's Day School 393 Tucker Hill
	Manchester Comm. Ch. Dev. Ctr. 11 Center Street		Middlebury Cong. Ch. N. S. Whittemore Road
	Blue Shutter Play & Learn 302 Hacmatack		The Nest Day Care & E. L. C. Library Road
Mansfield	Children's Education Coop 806 Storrs Road		Sunnyside Day Nursery 151 Powder Hill
	Pre-School Parents Assn. M.C. 1st Ch. Christ C.	Middletown	Turtle Inc. YMCA 100 Crescent Street
	Un. of Ct Child Dev. Labs Storrs Road		Country Nursery School 307 Maple Shade
	Storrs Comm. Nursery School No. Eagleville		Vivian M. Wesley Ch. Dev. Ctr. 100 Crescent Street
	Masonis Day Care Center 128 Cedar Swamp		Community Nursery School 5 St. John Square
	Spring Hill Day School 951 Storrs Road		Jingle Bell Nursery School 263 Cross Street
	Mansfield Day Care Center 54 Warrenville		Head Start 16 Greenfield Street

(continued on next page)

MATERNAL & CHILD HEALTH SECTION - CONNECTICUT STATE DEPARTMENT OF HEALTH SERVICES

LICENSED CHILD DAY CARE CENTERS & GROUP DAY CARE HOMES IN CONNECTICUT - Listed by town

Town	Name & Address	Town	Name & Address
Middletown (cont'd.)	Long River Vill. Ch. Dev. Ctr. 1000 Silver Street	Milford (cont'd)	Trinity Day School Inc. 21 Robert Treat
	YMCA/Acorn at Lawrence C.D. Mile Lane	Monroe	Kiddie Campus of Monroe Outlers Farm Road
	YMCA/Acorn at Macdonough 66 Spring Street		Gingerbread School House 32 Church Street
	Living & Learning Centers Minor Street		Step-A-Way Pre-Kind. School 423 Main Street
	Pre-School Workshop 20 Lawn Avenue		Peter Pan Nursery School On The Green
	Middletown Coop N. S. Inc. 24 Church Street		Magic Kingdom Nursery School Cutlers Farm Road
	Ahren's Day Care Center 781 Congdon Street		St. Jude Nursery School 707 Monroe Tpk.
	Gr. Middletown HS C.D. Center 381 Main Street	Montville	Hilltop Nursery School 146 Park Avenue
	The Little People's House Wesleyan Hills		Montville Head Start 49 Golden Road
	Christ Lutheran Nurs. School 300 Washington		Creative Playwork Pre-School Old Colchester
	Creative Child Care Center Country Club Road		Scarborough Fair Pre-School 270 Nor. N. L. Tpke.
	Gianellis Early Lrng. Center Round Hill Road	Naugatuck	Buttons & Bows Nursery School 14 Salem Street
Milford	Tiny Tot Nursery School 53 Avon Street		Peterson's Pre-School Program 43 Highland Avenue
	Milford Nursery School 30 Pond Pt Avenue		Sunshine Nursery School & D. C. 70 Olive Street
	East Shore Day Care Center 273 Orange Avenue		Naugatuck Day Care Center Inc. Division Street
	St. Andrew's Nursery School 283 Bridgeport		Naugatuck YMCA Nursery School 284 Church Street
	Good Shepherd Day Care Center 133 Broadway	New Britain	Creative Corners Day Nursery 378 Stanley Street
	Milford Co-op Pre-School L. C. 1000 New Haven		Aquinas Early Learning Ctr. 60 Sheffield Street
	Yankee Doodle Nursery School Green Meadow Road		Kiddie Kollege 1365 Stanley
	Little White House N. S. 76-88 Noble Avenue		YWCA Nursery School 22 Glen Street
	Mama Flood Center 172 Chapel Street		Child Dev. Ctr. of N. B. 180 Clinton Street
	Jack & Jill Nursery School 805 Milford Pt.		Child Dev. Ctr. of N. B. 90 Main Street
	Pre-School Day Care 41 Watrous Lane		Our Lady of Rose Hill D.C.C. 594 Burrirtt Street

(continued on next page)

MATERNAL & CHILD HEALTH SECTION - CONNECTICUT STATE DEPARTMENT OF HEALTH SERVICES

LICENSED CHILD DAY CARE CENTERS & GROUP DAY CARE HOMES IN CONNECTICUT - Listed by town

Town	Name & Address	Town	Name & Address
New Britain (cont'd.)	Cerebral Palsy Nursery Sch. 830 Corbin Avenue	New Haven (cont'd.)	Borinquen Day Care Center 98 East Pearl Street
	Coop Nurs. School of N. B. 830 Corbin Avenue		Newhallville C.D.C.C., Inc. 155 Ivy Street
	New Britain Nursery School 29 Cedar Street		Pee Wee Nursery 16-18 Gem Street
	Early Childhood Learning Ctr. 64 Francis Street		Rose Nursery School 132 Wilmot Road
	Jack & Jill Pre-Prim. School 77 Franklin Square		Latch-Key After School D.C.P. 255 Blatchley
New Canaan	Foxglove School 5 Denoke Ridge		Children's House of Mont. 351 McKinley Avenue
	The Little School 23 Park Street		Westville Community N. School 34 Harrison Street
	Beginner's Nature Program 144 Denoke Ridge		Dwight Child Day Care Center 1324 Chapel Street
	Y's Little Owl Nurs. School 564 South Avenue		Phyllis Bodel Inf-Tod Pr. One South Street
	D.C. Cen. of New Canaan, Inc. 156 South Avenue		Bethesda Nursery School 305 St. Ronan Street
	D.C. Cen. of New Canaan II 156 South Avenue		Caribe Day Care Center 506 Howard Avenue
	Methodist Church Nurs. School 165 South Avenue		Macedonia Day Care Center 151 Newhall Street
	New Canaan Comm. Nurs.School 77 Old Norwalk		Farnan Coop Nursery 162 Fillmore Street
	1st Presbyterian Nursery School 178 Denoke Ridge		Martin Luther King Jr. D.C.C. 175 Franklin Street
	Children's Creative Center 802 Bonus Ridge		Open Door Nursery 704 Whitney Avenue
New Fairfield	New Fairfield Pre-School Route 37		Ceta Day Care Center 285 Dixwell Avenue
	Christian Day Nursery School Bigelow Road		Hill Day Care Center 135 Button Street
	New Fairfield Nursery School 11 Margerie Drive		Chip & Dale Nursery School 515 Middletown
	Happy Hours 6 Butternut Lane		Children's Pre-School, Inc. 608 Whitney Avenue
New Hartford	Community Nursery School 20 Prospect Street		Neighborhood Music School 100 Audubon Street
	Bakerville Sursery School Rte 202 RFD #2		Calvin Hill Day Care Center 150 Highland Street
New Haven	Elm Haven Comm. Headstart 52 Webster Street		West Hills Day Care Center 122 Wilmot Road
	Lena R. Scott Day Care Ctr. 604 Dixwell Avenue		Center Church Coop N. S. 311 Temple Street

(continued on next page)

MATERNAL & CHILD HEALTH SECTION - CONNECTICUT STATE DEPARTMENT OF HEALTH SERVICES

LICENSED CHILD DAY CARE CENTERS & GROUP DAY CARE HOMES IN CONNECTICUT - Listed by town

Town	Name & Address	Town	Name & Address	
New Haven (cont'd.)	Toddler Coop 535 Prospect Street	Newington (cont'd.)	Newington Elem. Child's Ctr. 85 Reservoir Road	
	Whitney Nursery School 730 Whitney Avenue		Jack & Jill Nursery 45 Tom-Lin Road	
	United Comm. Nursery School 323 Temple Street		Creative Nursery 1075 Main Street	
	Neighborhood Child C. Coop Winthrop Avenue		Newington Coop Nurs. School 124 Maple Hill	
	St. Andrew's Church Comm. D.C. 1230 Townsend Avenue		Newington Elem. Child Ctr. 569 Maple Hill	
	Hill Model Children's Ctr. 34-B Lingue Grn.		Early Childhood Center 41 West Hartford Road	
	The Parents' Coop Y.D. School 354 Canner Street		Newington Elem. Child. C. Sp. 120 Cedar Street	
	Children's Coop Day Care 185 Cold Spring		Newington Elem. Ch. Ctr. EGS 30 Thomas Street	
	The Children's Place 103 Hallock Avenue		Newington Elem. Ch. C. RLCS 160 Superior Avenue	
	Yale Divinity Nursery School 350 Canner Street		N.E.C.C. John Paterson School 120 Church Street	
	Gesell Inst. Ch. Dev. N.S. 314 Prospect Street		New London	Home Street Day Care Ctr. 11 Home Street
	Fair Haven Day Care Ctr. 35 Market Street			Young Parents Infant D.C.C. 60 Huntington
	Child Development Center 501 Crescent Street			Shaw Cove Day Care Center 22 Moore Avenue
	YWCA Day Nursery 48 Howe Street			Early Childhood Dev. D.C.C. 25 Riverview Avenue
	Leila Day Nurseries, Inc. 100 Cold Spring			Beth El Nursery School 660 Acean Avenue
	Leila Day Nurseries, Inc. 57 Webster Street			Happy Day School 50 Sander Street
	The Neighborhood Nursery 620 Chapel Street			Nuestra Casa Day Care 171 Hempstead
Hill-Dwight Day Care Ctr. 103 Hallock Avenue	Winthrop Day Care Center 48 Crystal Avenue			
Dixwell Pre-School & D. Ctr. 217 Dixwell Avenue	New London Day Nursery 254 Hempstead			
Newington	Caresa-Jo Day Care Center 51 Richard Street	Hempstead Day Care Center 11 Home Street		
	Tiny Tot Nursery School 16 Francis Drive	Thames Science Center DCL Gallows Lane		
	Southfield Children's Center 82 Faith Road	New Milford	Woods Haven Nursery School 29 Summit Street	
Hansel & Gretal Nurs. School 401 New Britain Avenue	YMCA Tiny Tot Nursery School Luth. Church, Route 7			

(continued on next page)

MATERNAL & CHILD HEALTH SECTION - CONNECTICUT STATE DEPARTMENT OF HEALTH SERVICES

LICENSED CHILD DAY CARE CENTERS & GROUP DAY CARE HOMES IN CONNECTICUT - Listed by town

Town	Name & Address	Town	Name & Address	
New Milford (cont'd.)	Little People Nursery Sch. 47 Old Park Lane	North Haven (cont'd.)	Gingerbread House Nurs. School 2 High Meadow	
	Mountain View Nurs. School Van Car Road		No. Stonington North Stonington Nurs. School Rocky Hollow Road	
	Peter Rabbit Nursery School Taylor Street		Little Red Horse Mon. N.S. Hewitt Road	
	New Milford Fam Res. Center 2 7 Whittlesey Avenue		Norwalk	Child's Work Center 14 Bartlett Avenue
	New Milford Fam Res. Center 1 7 Whittlesey Avenue			Norwalk Day Nursery Assoc. 9 Golden Hill
	Newtown		First Cong. Ch. Coop. Nurs. 36 Main Street	Kindergarten Preparatory Park & Lewis Street
			Cong. Coop Nurs. School 41-A Main Street	Small World Nursery School 370 West Avenue
			Academy Pre-School 7 Currituck Road	Neon, Inc. CDC Car Tol C. 7 Academy Street
			Newtown Pre-School Ctr. Route 34	Neon, Inc. Child Day Care VanBuren Avenue
			Country Nursery School Bennetts Bridge	Young Friends-Pre-School 133 West Avenue
Trinity Church Nurs. School 36 Main Street		Little Rascal's Nursery School 109 No. Taylor Avenue		
Newtown Montessori Sch. Dodgingtown Road		The Apple Tree Nursery School 131 Strawberry Hill		
Children's Adventure Ctr. Riverside Road		Neon Child Day Care Center Mott Avenue		
North Branford		Nursery on Notch Hill Notch Hill Road	Hillcrest Nursery School 66 Center Avenue	
		Village Nursery School 144 Village Street	Carousel Pre Sch. Day Nursery Park Lewis Street	
	Northford Community N.S. Middletown Avenue	Cypress Children's Nursery 62 Winfield Street		
North Haven	Faith United Meth. Ch. 75 Clintonville	Springwood Day Nursery 22 Lexington Avenue		
	Moppet Minders 7 Linsley Street	West Norwalk Nursery School Richards Avenue		
	North Haven Day Care Ctr. 295 Mill Road	Community Coop Nursery School Old Trolley Way		
Newtown	Whitney-Ridge Nurs. School 2141 Whitney Avenue	Jack Jill Nursery School 6 Spinningwheel		
	The Play School 3 Trumbull Place	Rocking Horse Nursery Rowayton Avenue		
	Pool Road Nursery School 72 Pool Road	U.S. Academy Nursery School 11 Allen Road		
	Bumble Bee Nursery School Clintonville Road	Robin Hill Nursery School 35 Couch Street		

(continued on next page)

MATERNAL & CHILD HEALTH SECTION - CONNECTICUT STATE DEPARTMENT OF HEALTH SERVICES

LICENSED CHILD DAY CARE CENTERS & GROUP DAY CARE HOMES IN CONNECTICUT - Listed by town

Town	Name & Address	Town	Name & Address
Norwalk (cont'd.)	Neon C.D.C. Peg. Farcas Cen. Second Street	Orange (cont'd.)	Orange Comm. N.S., Inc. Merting House
	Norwalk Jewish Comm. C.N.S. Shorehaven Road		Orange Cong. Church N.S. Meeting House
	Aunt Julie's Play School 9 Gilles Lane	Oxford	Heidleberg Nursery School 577 Roosevelt
	Neon Child Day Care Ctr. 244 East Avenue		Christ Church Day School 470 Quaker Farm
	United Nursery School 210 Rowayton Avenue	Plainville	H.S. Our Lady of Mercy School 29 South Canal
	Star Pre-School for Dev. Dis. 182 Wolfpit Avenue		Plainville Day Care Center 130 West Main Street
Norwich	Montessori Children House 205 Hickory Street		Small Smiles C.D.P. YMCA 149 Farmington
	Demonstration Child C. Ctr. Mahn Drive		Plainville Pre-School, Inc. 130 West Main Street
	Mohegan Coop Child Care C. Hunter Road		RedStonehill Nursery School RFD Stonehill
	Rose City Day Care Center 33 Lake Street	Plymouth	Terry Nursery School 135 Main Street
	Laurel Hill Day Care Ctr. Laurel Hill Avenue	Pomfret	Mother Goose Nursery School Route 169
	Park Nursery School 283 Broadway		Sunshine Kinder Care Wright's Cross
	Early Years Head Start Ctr. 60 Pearl Street	Portland	ABC Day Care Center 13 Waverly Avenue
	Mother Goose Nursery Sch. 294 Washington		Portland Child Dev. 345 Main Street
	Pooh Corner Pre-School L.C. 340 New London		Ozone Youth Organization 12 Freestone Avenue
	Hickory Street Head Start 205 Hickory Street		Creative Way Pre-School 337 Main Street
Old Lyme	Old Lyme Country Day School 310 Ferry Road	Preston	Preston City Cong. Ch. N.S. Jct Rte 161 & 165
	Shore Road Nursery School Shore Road		St. James Nursery School Poquetanuck
Old Saybrook	ABC Nursery School 8 Lord Place		Tot Town Nursery School Julian Drive
	Saybrook Kiddie Care 1442 Boston Post Road Community Coop N.S. 366 Main Street	Prospect	Old Schoolhouse Nurs. & D.C. 11 Old Schoolhouse Road
	Pennywise Lane School 10 Pennywise Lane		Prospect Nursery School 25 Center Street
Orange	Wee Folks Nursery School 630 Grassy Hill	Putnam	Putnam Nursery School, Inc. 241 Church Street
			Putnam Area Head Start Bradley Street

(continued on next page)

MATERNAL & CHILD HEALTH SECTION - CONNECTICUT STATE DEPARTMENT OF HEALTH SERVICES

LICENSED CHILD DAY CARE CENTERS & GROUP DAY CARE HOMES IN CONNECTICUT - Listed by town

Town	Name & Address	Town	Name & Address
Redding	Christ Church Pre-School Cross Highway	Seymour (cont'd.)	Children's Learning Ctr. Rtes 34 & 188
	The Woodlands Pre-School, Inc. 262 Simpaug Tpk.		The ABC Nursery School 92 Pearl Street
	Redding Pre-School Congregational Hall	Shelton	Stepping Stone Nurs. School 178 Leavenworth
Ridgefield	Country D. Sc. of Ridgebury 602 Ridgebury		Kinderhaus Nurs. & Day School 27 Huntington
	Ridgefield Children's Center 11 Barry Avenue		Kiddie Kare Center 124 New Street
	Methodist Nursery School 207 Main Street		Susanna Wesley Nurs. School 338 Walnut Street
	Creative Children's Korner 87 Old Salem Road		Mrs. Glover's Nursery School 214 Meadow Street
	My Nursery School 29 Farrar Lane		A Pinafore School 200 Riverview Avenue
	Ridgefield Comm. Kdg., Inc. 316 Main Street		Team, Inc. Head Start Center 384 Howe Avenue
	Priyamont A.M.I. King Lane		Kiddie Kollege 302 Soundview
	St. Stephen's Nursery School 357 Main Street		Huntington Center Nurs. School 19 Church Street
	Ridgefield AMI Mont. School High Ridge Avenue	Sherman	Sherman Nursery School Church Road
Rocky Hill	Kiddie Korner Day Nursery 2730 Main Street	Simsbury	Tom & Louise Alvord 45 Church Street
	YMCA Latch Key OAM School School Street		Farmington V. Jew Cong. N.S. 55 Bushy Hill
	St. James Nursery School 767 Elm Street		Tiny Tikes Nursery School 53 Quarry Road
	Rocky Hill Coop. Nurs.School 805 Old Main Street		The Children's Center, Inc. 197 Bushy Hill
	Living & Learning Center 1800 Silas Deane Hwy.		L K Ch. Dev. Prog. Belden School 933 Hopmeadow
Salem	Co-op Nursery School Route 85		L K C.D.P. Squadron Line S Squadron Line
Salisbury	The Children's School Route 112		The Village Nursery School 1618 Hopmeadow
	Housatonic Day Care Center Main Street		Hopmeadow Nursery School 690 Hopmeadow
	Little Scholar Nurs. School Montgomery Street	Somers	Coop Pre-School Assoc. Main Street
Seymour	Team, Inc. Head Start 51 Skokorat Street	Southbury	Children's Learning Center Main Street
	Small World Nurs. School 35 Washington Avenue		St. James Lutheran Pre-School Peter Road

(continued on next page)

MATERNAL & CHILD HEALTH SECTION - CONNECTICUT STATE DEPARTMENT OF HEALTH SERVICES

LICENSED CHILD DAY CARE CENTERS & GROUP DAY CARE HOMES IN CONNECTICUT - Listed by town

Town	Name & Address	Town	Name & Address
Southington	Storybook Barn School Upson Place	Stamford (cont'd.)	Helen Wolfe Day Care Ctr. 1101 Bedford Street
	Southington Day Care Ctr. 351 Main Street		Italian Cen. of Stamford 1620 Newfield
	Plantsville Comm. Nursery Sch. 99 Church Street		The Canaan Ridge School 2810 Long Ridge
	Southington Assoc. Retard. 201 W. Main Street		Let's Play House Ch. Care 628 Main Street
	YMCA Community N.S. L.K. 29 High Street		Our Lady of Grace Nurs. School 635 Glenbrook
	Zion Christian Nursery Sch. Woodruff Pl. S.		Jewis Center Nursery School 290 Briar Brae
	St. Dominic Nursery School 1050 Flanders		Roxbury Head Start #5 Westhill Road
	Grace Nursery School 121 Pleasant Street		Sunrise Day Care Center 133 Henry Street
South Windsor	Mother Goose Nursery School 239 Graham Road		Head Start Center 4 R.S. 589 Washington
	Mercer Nurs. Sch. & Day C.C. 80 Pierce Road		Head Start #2 S. V. 245 Selleck Street
	South Windsor Child C. Ctr. Ayers Road		Head Start Ctr. #3 S.E.C.C. 137 Henry Street
	The Learning School 839 Avery Street		Head Start Ctr. #1 - Rice Sc. 589 Washington
	Creative Nursery School, Inc. 1801 Ellington		Emmanuel Pen Church D.C.C. 297 Washington
	Birch Road Nurs. School 51 Birch Road		Kiddie Care Nursery Inc. 115 Waterbury Avenue
Stafford	Stafford Nursery School 7 Crown Street		Lawn Hill Head Start Ctr. 36 Custer Street
Stamford	Roxbury Comm. Nursery Sch. 429 Roxbury Road		Turn of River Pr. Ch. N.S. Turn of River Road
	YWCA All Day Pre-School 422 Summer Street		Yerwood Day Care Center 90 Fairfield Avenue
	First Un. Meth. Ch. Nurs.Sch. Cross Road		Mary A. Dixon Day Care Center 300 Tresser Blvd.
	Brookdale Nursery School 20 Brookdale Road		J. E. Smith H.S. Center #8 172 Greyrock Place
	Coretta King Day Care Ctr. 245 Selleck Street		Stillwater H.S. Center #7 347 Stillwater
	New Hope Day Care Ctr. 58 Church Street		Noah's Ark Nursery School 132 Glenbrook
	Saint Ann's Nursery School 111 West No. Street		The Forest Street D.C.C. 20 Forest Street
	The Son Light Nurs. School 1155 Newfield		Learning Cen. Piper's Hill 631 Long Ridge

(continued on next page)

MATERNAL & CHILD HEALTH SECTION - CONNECTICUT STATE DEPARTMENT OF HEALTH SERVICES

LICENSED CHILD DAY CARE CENTERS & GROUP DAY CARE HOMES IN CONNECTICUT - Listed by town

Town	Name & Address	Town	Name & Address
Stamford (cont'd.)	The Children's Playhouse 346 Glenbrook	Stamford (cont'd.)	Stratford Bapt. Church P-School 131 Huntington
	Child C. Ctr. of Stamford, Inc. 64 Palmers Hill		Stratford South End C. Ctr. 19 Bates Street
	J. H. Ellis Day Care Ctr. 1116 Hope Street		Mariel E. Lyon Pre-School 117 Fernwood Drive
	Faith Day Care Center 29 Grove Street		Hayyp Hours Day Care Ctr. 513 Columbus Avenue
	Stamford Jewish Ctr. N. School Lakeside Drive		Sterling House Pre-School 2283 Main Street
	Creative Care Child Center 1231 Washington		Helen King Reynolds School 868 E. Broadway
	Gray Farms Nursery School 884 Newfield Avenue		Stratford Coop. Nurs. Sch. Inc. 96 Chapel Street
	Emmanuel Episcopal Ch. N.S. 977 Hope Street		Tree House Nursery School 1775 Huntington
	YWCA All-Day Infant Care 422 Summer Street		Grace Lutheran Ch. Nurs. School 150 Chapel Street
	Mountain Top Day Care Ctr. 40 Stillwater		Little People's Day C. Ctr. 325 Albert Avenue
	Children's Corner 68 Willowbrook		ABC Nursery School, Inc. 2740 Broadbridge
	Ann Lombardo Day Care 268 Kent Street	Suffield	The Suffield Cooperative High Street
	Coleman Towers 72 Spruce Street		Calvary Church N.S. 7 D.C. 145 Bridge Street
	Elizabeth M. Stabler P-Sch. 39 Courtland Avenue	Thomaston	Children's World, Inc. Maple Avenue
Stonington	Hilltop Montessori N.S. 12 Cutter Drive		Thompson Day Care Center Thompson Cong. Church
	Hinckley Hill School Castle Hill Road	Tolland	Children's World Morrow Road
	Cap'n Steve Nursery School Old Stonington		Tolland Coop Day Nurs., Inc. Tolland Green
	Doris Miller Nursery Sch. Cutler Street	Torrington	Torrington Day Care Center 64 Berry Street
Stamford	Stamford Un. Meth. Ch. Pre-S 2600 Main Street		Totville University 21 Fern Drive
	Stamford Head Start 2600 Main Street		The Torrington Pre-School Ctr. 46 Evans Street
	Lordship Coop Nurs.Sch.Inc. 179 Prospect Drive		Downtown Nursery School 40 Prescott Street
	Stamford YMCA Tiny Tot P 3045 Main Street		Hilltop Christian N. S. 837 Charles Street
	Stamford Nursery School 61 California		Tiny Tot Nursery School New Harwinton

(continued on next page)



MATERNAL & CHILD HEALTH SECTION - CONNECTICUT STATE DEPARTMENT OF HEALTH SERVICES

LICENSED CHILD DAY CARE CENTERS & GROUP DAY CARE HOMES IN CONNECTICUT - Listed by town

Town	Name & Address	Town	Name & Address
Torrington (cont'd.)	Heaven Sent Nursery Sch. 128 Turner Avenue	Wallingford (cont'd.)	Family YMCA Nursery School 81 South Elm Street
	Busy Bee Nursery 7 Winsted Road		Kiddie Korner N. Workshop 248 Co. Airline
Trumbull	Laurel Sch. for Young Ch. 162 Beardsley		St. Paul's Nursery School 65 North Main Street
	Long Hill Nursery School 6358 Main Street		Little Peoples Day School 215 Parker Farm
	Busy Beaver Nursery Sch. 364 White Plain		Wallingford Pre-School Ed. Ctr. 4 Balsam Road
	Nichols Nursery School 35 Shelton Road		Wallingford Comm. D.C. Ctr. 2 Washington Street
	Peppermint Nursery School 3115 Reservoir		Merri-Moppet Nursery School 11 Trumbull Drive
	Apple Tree Nursery School 1732 Huntington		Kodman's Small World N.S. 63 Hope Hill
	Little Red School House 5958 Main Street		Create & Play Nurs. School 54 Grove Street
	Tashua Nursery School 5160 Madison Avenue		Wallingford Comm. D.C.C. RA 18 Kondraki Lane
	Little Red School H. Christ N. 100 Middlebrook	Washington	Judea Nursery School First Cong. Church
	Hillanddale School 19 W. Mischa Road	Waterbury	Pumpkin Shell Nursery School 1555 Hamilton
Vernon	Grove St. Creative N.S. Inc. 142 Grove Street		Sperry Street Day Care Ctr. 10 Sperry Street
	Creative Child Care 90 Grand Avenue		Maple Tree Nursery School 1466 Thomaston
	Comm. N.S. of Talcottville Elm Hill Road		Springbrook Comm. Ctr. H.S. Springbrook Road
	Humpty Humpty Day Care Ctr. Route 83		West Conn. Jew Comm. C.N.S. Country Club Road
	Hockanum Vall. Child D.C.C. 695 Hartford Tpke.		Country Garden D.C. Pre-School 250 Country Club Road
	Trinity Coop Pre-School Hartford Ptke M. Rd.		Paddington Sch. for Children 212 Chestnut Avenue
	Living & Learning Schools 170 Hartford Ptke.		The Montessori School 31 Wolcott Street
	Vernon Center Head Start 523 Hartford Tpke.		Pearl Street Day Care Ctr. 137 Pearl Street
	Creative Playtime Classes 635 Talcottville		Waterbury Day Nurs. Assn. 74 Buckingham Street
Voluntown	Voluntown Head Start Ctr. Shetucket Tpke.		St. John's Day Care Center 16 Church Street
Wallingford	I'm Special Learning Ctr. 26 Parker Farms		Post College Children's C. Country Club Road

(continued on next page)

MATERNAL & CHILD HEALTH SECTION - CONNECTICUT STATE DEPARTMENT OF HEALTH SERVICES

LICENSED CHILD DAY CARE CENTERS & GROUP DAY CARE HOMES IN CONNECTICUT - Listed by town

Town	Name & Address	Town	Name & Address
Waterbury (cont'd.)	Fam. Serv. Assoc. of Wbry. 34 Murray Street	West Hartford (cont'd.)	Ridgewood School 2080 Boulevard
	Berkeley Heights Center Long Hill Road		West Hartford Liv. & Lrng. 20 Dover Road
	First Church Nursery School 222 West Main Street		School for Young Children 1678 Asylum Avenue
	Humpty Dumpty Nurs. Sch. 1102 West Main Street		Emanuel Synagogue Nurs. School 160 Mohegan Drive
	St. Franis Xavier H.S. 605 Baldwin Street		Bethany Lutheran Nurs.School 1655 Boulevard
	Stepping Stone Pre-School 100 Williamson		First Baptist Church School 90 North Main St.
	Bunker Hill Nursery Sch. 274 Bunker Hill		West Hartford Cong. N. S. 12 South Main Street
	Mattatuck E.C.E. Lab. School 750 Chase Pkwy.		Hartford Jewish Comm. C. N.S. 335 Bloomfield
	Waterbury Assn. for Ret. 86 Oakwood Avenue		Hildgard's Nursery School 118 Raymond Road
	The Hoadley School Assoc. 2030 E. Main Street		United Ch. oc C. Nurs. Sch. 134 Flagg Road
	Head Start 104 Columbia		Whiting Lane Ext. D.C., Inc. 17-47 Whiting Lane
Waterford	Ed-Je-We-Ma Nurs. & Kndrgrtn. 114 Dayton Road		Quaker Lane Coop Nurs. School 144 So. Quaker Lane
	Julie-Ann Nursery 50 Daniels Avenue		Park Village Day Care Ctr. 27 Park Road
Watertown	Mother Goose Nurs. School 305 Main Street		Elmwood Comm. Church N.S. Newington Road
	Ledgewood Private Pre-Sch. Guernseytown Road		West Hartford Extend. Exp. 45 Braeburn Road
	Rescue Litch. County H.S. 435 Buckingham		West Htfd. Meth. Nurs. School 7 Berkshire Road
	Owl & Pussycat Nurs.School 262 Main Street		W.H. Ex. Exp. Charter Oak Sc. 30 Parker Street
	Watertown Day Care Ctr. 136 Candee Hill	West Haven	West Haven Day School 28 Church Street
Westbrook	Westbrook Day Care Ctr. 30-A Salt Is. Road		Forest Child Day Care Ctr. 228 Forest Road
	Little Learner's Day Nurs. Monahan Road		West Haven Child Dev. Ctr. Noble Street
West Hartford	Little School 950 Trout Brook		Nursery School by the Sea 546 Ocean Drive
	West Htfd. Ext. Exp. King P.S. 100 King Philip		West Haven Green Nurs. School One Church Street
	Morley Comm. Sch. E.D.C.P. 77 Breton Road		Linwood Day School 560 Ocean Drive

(continued on next page)

MATERNAL & CHILD HEALTH SECTION - CONNECTICUT STATE DEPARTMENT OF HEALTH SERVICES

LICENSED CHILD DAY CARE CENTERS & GROUP DAY CARE HOMES IN CONNECTICUT - Listed by town

Town	Name & Address	Town	Name & Address
West Haven (cont'd.)	West Haven Comm. House Hsp. 227 Elm Street	Wilton (cont'd.)	Wilton Cong. Day School 11 Ridgefield
Weston	Norfield Children's Center 64 Norfield Road		Nstre Dame Child Dev. Ctr. 345 Belden Hill
	Emanuel Nursery School Lyons Plain Road		Wilton Comm. Nursery School Old Ridgefield
Westport	Greens Farms Nurs. School 71 Hillandale		Nautilus Early Learn. Ctr. 34 Whipple Road
	ABC Nursery School 329 Wilton Road		Zion's Hill Child Care 470 Danbury Road
	Westport Infant/Toddler C. 1 Morningside Drive	Winchester	Northwestern Ct C.C.C.S.C. Park Place
	Seabury Nursery School 75 Church Lane		Totville University Rowley Park Plz.
	YMCA - Pals 59 East State		Villa Ferretti Winchester Road
	Westport-Weston Coop N.S. Lyons Plains Road		Winsted Area Pub. D.C.C. Park Place East
	Mother's Day-Out Coop 49 Weston Road		Children's Discovery Center 95 North Maon Street
	Children's Center D.C. 71 Hillandale		Smile Face Nursery School 11 Pratt Street
	St. Paul Christian Nurs. Sch. 41 Easton Road	Windham	Willimantic Head Start Park Street
	Saugatuck Nursery School 245 E. State Street		Windham-Willimantic Ch. C. Windham St. Ext.
	Community Nursery School 49 Weston Road		Jack-n-Jill Day Care Station Road
	Nature Center Nursery School 10 Woodside Lane	Windsor	Trinity United Meth. Ch. N .S. 180 Park Avenue
Wethersfield	YMCA-YWCA D.C. at Hammer Sc. 50 Francis Street		Wilson Nursery School 691 Windsor Avenue
	Wethersfield Coop N.S. 150 Prospect Street		First Church Nursery School 107 Palisado Avenue
	First Church of Christ N.S. 250 Main Street		Dt. Gabriel's Nursery School 77 Bloomfield
Willington	Willington Nursery Coop Route 44		Windsor Head Start, Inc. 114 Palisado Avenue
Wilton	Child's Work Center 48 New Canaan	Windsor Locks	Congregational Ch. Nurs. School 14 Main Street
	Hamilton School 470 Danbury Road	Wolcott	Merriday Nursery School 51 Longmeadow
	Hope Nursery School 240 Wolfpit Road		Kiddie Kampus 120 Andrews Road
	Helen Gander Friends N. Sch. New Canaan Road		Monarch Nursery School 4 Monarch Drive

(continued on next page)

MATERNAL & CHILD HEALTH SECTION - CONNECTICUT STATE DEPARTMENT OF HEALTH SERVICES

LICENSED CHILD DAY CARE CENTERS & GROUP DAY CARE HOMES IN CONNECTICUT - Listed by town

Town	Name & Address	Town	Name & Address
Wolcott (cont'd.)	Playland Day Care Ctr. 118 Woodtick Road	Woodbridge (cont'd.)	Woodbridge Coop Nurs. School Meeting House
	Wolcott Cong. Ch. Nursery 185 Center Street	Woodbury	The Woodbury Day School 20 Cam Avenue
Woodbridge	Ar-Kay Nursery School, Inc. 10 Robert Road		Early Learning C. Woodbury Bear Hill Road
	Cabbage Hill Country Sch. 135 Ansonia Road	Woodstock	Woodstock Nursery School Main Street
	Gan Hayered Nur. School 75 Rimmon Road		

MAVERICK CORPORATION

760 Windsor Street, Hartford, CT 06120  
Contact: William Dowdy, Director of Personnel

Phone: 249-0675  
Hours: 7:00 a.m. - 3:30 p.m. weekdays

- ELIGIBILITY (AGE): 18 years and up (SEX): Male and female
- AREA SERVED: Capitol Region area
- INTAKE: Client does not need to have financial information available for the first meeting. Initial meeting lasts 30-45 minutes. Call for appointment or walk in.
- FEES: None
- STAFF: Bilingual staff available for Spanish.
- SERVICES: Work experience program designed to show participants work habits through exposing them to work in different small business shops. Tire re-capping, furniture manufacturing, machine disassembly and cleaning.
- FOLLOW-UP SERVICES: Mathematica, Inc. is in charge of research of all participants leaving the program, whether they are hired and/or graduated from the program.
- INTER-AGENCY SHARING: Willing to share knowledge of any area covered by the program, the individual departments or the businesses we conduct - contact William Dowdy.

McCABE (POLLY T.) CENTER

111 Whalley Avenue, New Haven, CT 06511  
Contact: Mrs. Elizabeth S. Celotti, Head Teacher  
Intake: Mrs. Marie Battle, School Social Worker

Phone: 787-8758 - After hours 397-3277  
Hours: 8:30 - 3:30 p.m. weekdays  
Weekends by appointment

ELIGIBILITY (AGE): Grades 6 through 12  
(SEX): Female  
(OTHER): Pregnant New Haven resident, enrolled in a public, private or parochial school

AREA SERVED: New Haven only

INTAKE: Client does not need to have financial information available for the first meeting. Initial meeting lasts one hour. An appointment is preferred. Walk-ins are also interviewed. Referral preferred; call for an appointment; visit; decision to enroll or not arrived at; withdraw from parent school; subsequent enrollment at McCabe Center.

FEES: None

STAFF: Bilingual staff available for Spanish - contact Mrs. Erena Skorik.

SERVICES: Educational (according to recommendation of parent school); ante-partum and post-partum, pre-natal and child development instruction; medical counseling; family suppers and other projects.

FOLLOW-UP SERVICES: Limited (no special staff member assigned); some follow-up in parent high-school for returned students; special 1 year.

INTER-AGENCY SHARING: Willing to share expertise in academic and health curricula, school planning and social services - contact Mrs. E. S. Celotto, Mrs. M. Battle, Mrs. M. Zdonis, Mrs. S. Hook.

McCALL FOUNDATION, INC.

P.O. Box 806, 15 Prospect Place, Torrington, CT 06790  
Contact: James O'Donnell, Executive Director  
Larry Armstrong, Manager - McCall House

Phone: 482-5507 (out-patient)  
After hours Answering Service  
489-1033 (Residential)

Intake: James O'Donnell (Out-patient)  
Larry Armstrong (Residential)

Hours: 9:00 - 5:00 p.m. weekdays

ELIGIBILITY (AGE): 18 years and over (Residential)  
(SEX): Male and female

AREA SERVED: Salisbury, North Canaan, Canaan, Norfolk, Colebrook, Winsted, Barkhamsted, New Hartford, Torrington, Harwinton, Litchfield, Goshen, Cornwall, Sharon, Kent, Warren, Washington, Roxbury, Morris.

INTAKE: Initial meeting lasts about one hour. Appointment preferred.

FEES: None (except for Residential) - fees are adjustable when necessary.

SERVICES: Individual and family counseling; alcohol and drug education programs in area schools;

(continued on next page)

McCALL FOUNDATION, INC. (continued)

SERVICES: (cont'd.) transportation and referrals to appropriate treatment facilities; integrated program with area hospitals; integrated program with court/police systems; seminars/workshops for professionals and other service agencies; follow-up with client; coordination and utilization of activities and services of A.A., Al-Anon, Alateen and Narcotics Anonymous. Special service for criminal justice clients: Transportation provided from Litchfield Correctional Center to A.A. meetings on Wednesdays.

FOLLOW-UP SERVICES: Are provided. All clients are encouraged to become involved in peer therapy group. Clients are telephoned, taken to meetings, counseled, etc.

MEAD COUNSELING CENTER OF GREENWICH, CT.

139 East Putnam Avenue, Greenwich, CT 06830  
Contact: Rev. David A. Norris, Director  
Intake: Assigned therapist

Phone: 869-5063  
Hours: 7:00 a.m. - 10:00 p.m. weekdays  
Saturday mornings

ELIGIBILITY: Not actively on drugs; not overtly psychotic; not suicidal.

AREA SERVED: Rye, Portchester, Greenwich, Stamford, Norwalk, Darien, New Canaan, Wilton

INTAKE: Client does need to have financial information available for the first meeting. This is helpful but not mandatory. Initial meeting lasts 45 - 50 minutes. Call for an appointment.

FEES: \$5.00 - \$40.00 sliding scale. Fees can be adjusted when necessary.

STAFF: Bilingual staff available for Swedish and some Spanish - contact Gunilla B. Norris.

SERVICES: Pastoral counseling; psychotherapy for individuals, couples, families, groups; workshops and seminars offered as requested; bioenergetic exercise groups. Special service for criminal justice clients: Staff member Mr. Michael Corey is particularly skilled in this area. Some funds available to subsidize this work.

INTER-AGENCY SHARING: Special know-how in the area of family and adolescent therapy - contact Michael & Susan Corey. For psycho-drama - contact Gunilla Norris)

MENTAL HEALTH ASSOCIATION OF CONNECTICUT, INC.

56 Arbor Street, Hartford, CT 06106  
Contact: Beverly Walton, Executive Director

Phone: 233-2601  
Toll free: 1-800-842-1501  
Hours: 9:00 - 4:30 p.m. weekdays

ELIGIBILITY: None

AREA SERVED: Statewide - Northwest Regional Office closed - contact Hartford Office

FEES: None

SERVICES: Information and referral; support groups for client/patients and for relatives of the emotionally ill; bus service to two of the state hospitals on alternate Sundays; indirect services.

MENTAL HEALTH, DEPARTMENT OF - STATE OF CONNECTICUT

90 Washington Street, Hartford, CT 06115  
Contact: Eric A. Plaut, M.D., Commissioner

Phone: 566-3798  
Hours: 8:30 - 4:00 p.m. weekdays

SUMMARY: The State Department of Mental Health is charged by Statute with the care and treatment of mentally ill and mentally disordered persons aged 18 years and over\* in the State of Connecticut.

It operates -

- . nine facilities throughout the State (details below)
- . programs to provide treatment on an inpatient and outpatient basis
- . community mental health centers
- . community/regional mental health programs
- . information and referral services

\* those under the age of 18 years are under the jurisdiction of the Department of Children and Youth Services.

MENTAL HEALTH HOSPITALS & FACILITIES

Blue Hills Hospital 51 Coventry Street, Hartford CT 06115	Administrative Director: Roger Howard Phone 566-3595
Cedarcrest Regional Hospital Russell Road, Newington, CT 06111	Superintendent Vincenzo Cocilovo, M.D. Phone 666-4613
CT Mental Health Center 34 Park Street New Haven, CT 06508	Director: Boris Astrachan, M.D. Phone 789-7422
Franklin S. DuBois Day Treatment Center 49 Glenbrook Road, Stamford, CT 06902	Director: Leo Donovan, Ph.D Phone 327-0620
CT Valley Hospital Box 351, Middletown, CT 06457	Superintendent Mehadin K. Arafeh, M.D. Phone 344-2648
Fairfield Hills Hospital Newtown, CT 06470	Superintendent: Robert B. Miller, M.D. Phone 426-2531
Greater Bridgeport Community Mental Health Center 1635 Central Avenue, Bridgeport, CT 06610	Director: Ulysses E. Watson, M.D. Phone 579-6660
Norwich Hospital P.O. Box 508, Norwich, CT 06360	Superintendent: Francis K. Hayes Phone: 889-7361
Whiting Forensic Institute P.O. Box 70, Middletown, CT 06457	Director: Colin C. J. Angliker, M.D. Phone 344-2542

Listed below are some of the better known mental health, alcoholism and drug services for adults arranged by town and mental health region. For more information, please contact the Connecticut State Department of Mental Health or the Connecticut Alcohol and Drug Abuse Council at 90 Washington Street, Hartford, CT 06115.

REGION I

Bridgeport Hospital 267 Grant Street, Bridgeport, CT 06602	Bridgeport Methadone Maintenance Program 835 Washington Street Bridgeport, CT 06604
--	---

(continued on next page)

MENTAL HEALTH, DEPARTMENT OF - STATE OF CONNECTICUT (continued)

REGION I (cont'd.)

Catholic Charities 238 Jewett Avenue, Bridgeport, CT 06606	National Council on Alcoholism Southwestern Connecticut Area 521 Post Road, Cos Cob, Greenwich, CT 06807
CT Department of Correction Project Fire (Drugs) 240 Fairfield Avenue, Suite 309, Bridgeport, CT 06604	Temenos Institute, Inc. (Mead Counseling Center) 139 Putnam Avenue, Greenwich, CT 06830
Goodwill Alcohol Therapeutic Shelter 165 Ocean Terrace Bridgeport, CT 06605	Monroe Builds Communication (Drugs) Masuk High School Monroe Turnpike, Rt. 111 Monroe, CT 06468
Greater Bridgeport Area Council on Alcoholism, Inc. 35 John Street Bridgeport, CT 06601	Town of Monroe Mental Health Program Fan Hill Road, Monroe, CT 06468
Greater Bridgeport Community Mental Health Center 1635 Central Avenue, Bridgeport, CT 06607	Silver Hill Foundation Valley Road New Canaan, CT 06840
Greater Bridgeport Regional Narcotics Outpatient Clinic & Residential Center and Halfway House, 392 Prospect Street, Bridgeport, CT 06604	Youth Options (Drugs) 156 South Avenue New Canaan, CT 06840
Guenster Home (Alcohol) 276 Union Street Bridgeport, CT 06607	Catholic Family & Community Services of Catholic Charities, Diocese of Bridgeport, Inc. South Norwalk Mental Health Program 3 Main Street Norwalk, CT 06851
Jewish Family Service, Inc., Community Family Therapy Program 2370 Park Avenue Bridgeport, CT 06604	Community House, Inc. 18 Bayne Street Norwalk, CT 06851
Park City Hospital 692 Park Avenue Bridgeport, CT 06604	Connecticut Renaissance (Drugs) Norwalk Storefront 56 South Main Street Norwalk, CT 06850
St. Vincent's Medical Center, 2820 Main Street, Bridgeport, CT 06606	Elderhouse, Inc. Mental Health Counseling Program 152 Westport Avenue Norwalk, CT 06851
Salvation Army Men's Social Service Center (Alcohol) 1313 Connecticut Avenue Bridgeport, CT 06601	Keystone House (Psychiatric Halfway House) 16 Elmcrest Terrace Norwalk, CT 06850
Fairfield Community Service Center (Drugs) 63 Unquowa Road Fairfield, CT 06430	Norwalk Department of Health Public Health Nursing Service 137 East Avenue Norwalk, CT 06851
ARGUS (Drugs) c/o Community Center 61 East Putnam Avenue Greenwich, CT 06830	Norwalk Counseling Center 718 West Avenue Norwalk, CT 06581
The Family Center, Inc. 40 Arch Street, P.O. Box 965 Greenwich, CT 06830	Norwalk Hospital 24 Stevens Street Norwalk, CT 06850
Greenwich Hospital Perryridge Road Greenwich, CT 06830	Norwalk Methadone Maintenance 33 South Main Street Norwalk, CT 06854

(continued on next page)

REGION I (cont'd.)

Pivot (Alcohol & Drugs)  
17 Quintard Avenue  
Norwalk, CT 06854

Vitam Center, Inc.  
57 West Rocks Road  
Norwalk, CT 06851

Alcohol & Drug Dependence  
Clinic,  
60 Guernsey Street  
Stamford, CT 06901

Alcoholism Recovery Program  
104 Richmond Hill Avenue,  
Stamford, CT 06901

Catholic Charities  
384 North State Street  
Stamford, CT 06902

Drug Liberation Program, Inc.  
74 West Park Place,  
Stamford, CT 06901

Easter Seal Rehab Center of  
Southwestern CT, Inc.  
Personal Social Adjustment  
Program

26 Palmers Hill Road  
Stamford, CT 06902

Franklin S. DuBois Treatment Ctr.  
49 Glenbrook Road  
Stamford, CT 06902

Gateway Communities, Inc.  
78 Skyline Lane  
Stamford, CT 06903

HOBS (Drugs)  
607 Bedford Street  
Stamford, CT 06902

Liberation Clinic (Drugs)  
125 Main Street  
Stamford, CT 06901

Liberation House (Drugs)  
119 Main Street  
Stamford, CT 06901

Meridian House  
710 Long Ridge Road  
Stamford, CT 06905

St. Joseph's Hospital  
128 Strawberry Hill Ave.  
Stamford, CT 06901

Stamford Hospital  
190 West Broad Street  
Stamford, CT 06902

Stamford Methadone Maintenance  
Treatment Program  
74 West Park Place  
Stamford, CT 06901

Stratford Counseling (Drugs)  
2730 Main Street  
Stratford, CT 06497

Trumbull Counseling (Drugs)  
295 Whitney Avenue  
Trumbull, CT 06611

Alcoholism Council of Mid-Fairfield  
County  
489 Post Road  
Westport, CT 06880

CT Renaissance (Drugs)  
Alternatives & Outpatient  
21 Taylor Place  
Westport, CT 06880

CT Renaissance (Drugs)  
Residential Re-entry  
52 West State Street  
Westport, CT 06880

Hall-Brooke Hospital  
47 Long Lots Road, Box 31,  
Westport, CT 06881

Open Line, Ltd.  
P.O. Box 245,  
Westport, CT 06880

Westport-Weston Counseling Service  
489 Post Road East  
Westport, CT 06880

REGION II

Alcoholism Service Center  
100 Main Street  
Ansonia, CT 06401

Lower Naugatuck Valley Mental Health  
Consortium  
75 Liberty Street  
Ansonia, CT 06401

NARCO (Drugs)  
100 Main Street  
Ansonia, CT 06401

Psychiatric & Counseling Service  
153 Main Street,  
Ansonia, CT 06401

(continued on next page)

REGION II (cont'd.)

Public Health Nursing & Home-  
maker Service  
75 Liberty Street  
Ansonia, CT 06401

Griffin Hospital (Cochran  
Psychiatric Service)  
250 Seymour Street  
Derby, CT 06418

STAND, Inc.  
246 Main Street  
Derby, CT 06418

VARCA, Inc.  
5 Coons Hollow Road  
Derby, CT 06418

Project Intercept  
599 Thompson Avenue  
East Haven, CT 06512

Guilford Family Counseling Ctr.  
55 Park Street  
Guilford, CT 06437

Hamden Mental Health Service  
3000 Dixwell Avenue  
Hamden, CT 06518

Grove Town House (Psychiatric  
Halfway House)  
Box 646  
Madison, CT 06443

Madison Family Counseling Ctr.  
P.O. Box 1304  
Madison, CT 06443

Meriden-Wallingford Hospital  
Community Provider Consortium  
195 Cook Avenue  
Meriden, CT 06450

DARTEC House (Drugs)  
P.O. Box 141  
Meriden, CT 06450

World War II Vets Memorial Hospital  
883 Paddock Avenue  
Meriden, CT 06450

Milford Hospital  
2047 Bridgeport Avenue  
Milford, CT 06460

ACUTE (Drugs)  
1450 Chapel Street  
New Haven, CT 06511

Alcohol Council of Greater New Haven  
130 Park Street  
New Haven, CT 06508

Alpha House (Drugs)  
74 Dwight Street  
New Haven, CT 06510

Conn. Dept. of Correction Project  
FIRE (Drugs)  
109 Church Street  
New Haven, CT 06518

CT Mental Health Center  
34 Park Street  
New Haven, CT 06508

Cornerstone (Psychiatric Halfway  
House)  
282 Dwight Street  
New Haven, CT 06511

Crossroads (Drugs)  
48 Howe Street  
New Haven, CT 06511

Dixwell Opposes Alcoholism  
225 Ashmun Street  
New Haven, CT 06511

Fellowship Club, Inc.  
c/o Jewish Community Center  
1156 Chapel Street  
New Haven, CT 06511

Group 4 (Drugs)  
840 Howard Avenue  
New Haven, CT 06519

Hill-West Haven Clinic (Drugs)  
428 Columbus Avenue  
New Haven, CT 06511

John Magee House (Alcohol)  
84 Norton Street  
New Haven, CT 06511

Methadone Maintenance  
106 Park Street  
New Haven, CT 06511

Methadone Research  
840 Howard Avenue  
New Haven, CT 06519

Newhallville Resource & Counseling  
Service  
710 Sherman Avenue  
New Haven, CT 06511

New Haven Alcohol Clinic  
46 Bristol Street  
New Haven, CT 06511

New Haven Halfway House (Psychiatric)  
599 Howard Avenue  
New Haven, CT 06511

Hospital of St. Raphael  
1450 Chapel Street  
New Haven, CT 06511

New Haven Regional Outpatient Clinic  
(Alcohol & Drugs)  
34 Park Street  
New Haven, CT 06508

(continued on next page)



REGION II (cont'd.)

Salvation Army Mens Social Services . . . North Haven Community Service (Drugs)  
 Center (Alcohol) . . . 14 Church Street  
 303 George Street . . . North Haven, CT 06473  
 New Haven, CT 06511 . . .

Screening/Evaluation (Drugs) . . . East Central Mental Health Service,  
 98 Park Street . . . 5 Linsley Street  
 New Haven, CT 06510 . . . North Haven, CT 06473

Shirley Frank Foundation (Alcohol) . . . Foundation School  
 659 George Street . . . 719 Derby-Milford Road  
 New Haven, CT 06511 . . . Orange, CT 06510

Veritas House (Drugs) . . . Orange Family Counseling Center  
 48 Howe Street . . . 651 Orange Center Road  
 New Haven, CT 06511 . . . Orange, CT 06477

Yale-New Haven Hospital . . . Daytop (Drugs)  
 (Dana Psychiatric Clinic) . . . Corum Road  
 789 Howard Avenue . . . Shelton, CT 06484  
 New Haven, CT 06519 . . .

Yale Psychiatric Institute . . . Sam Kowalchick Detox Unit (Drugs)  
 Yale University School of Medicine . . . Laurel Heights Hospital  
 333 Cedar Street . . . Shelton, CT 06484  
 New Haven, CT 06508 . . .

Yale University . . . Veterans Administration Hospital  
 Division of Student Mental Hygiene . . . West Spring Street  
 435 College Street . . . West Haven, CT 06516  
 New Haven, CT 06520 . . .

REGION III

Northeast CT Alcohol Council . . . First Step, Inc.  
 51 Westcott Road . . . P.O. Box 187, Gales Ferry  
 Danielson, CT 06239 . . . Ledyard, CT 06335

United Social & Mental Health Services . . . Connecticut Valley Hospital  
 Inc. . . Middletown, CT 06457

51 Westcott Road . . . Gilead House, Inc.  
 Danielson, CT 06239 . . . (Psychiatric Halfway House)  
 453 High Street  
 Eastford House (Alcohol) . . . Middletown, CT 06457  
 P.O. Box 147 . . .  
 Old Colony Road . . . Middlesex Memorial Hospital  
 Eastford, CT 06242 . . . 28 Crescent Street  
 Middletown, CT 06457

Estuary Mental Health Consortium . . . Middlesex Memorial Hospital  
 Shoreline Clinic at Southwinds . . . 28 Crescent Street  
 Route 153, . . . Middletown, CT 06457  
 Essex, CT 06426 . . .

Gateway Counseling Service . . . Tri-County Alcohol Council  
 Cross Street, P.O. Box 602 . . . 21 Pleasant Street  
 Essex, CT 06426 . . . Middletown, CT 06457

Lower Valley Community Health . . . Whiting Forensic Institute  
 Services . . . P.O. Box 70,  
 Main Street, Centerbrook . . . Middletown, CT 06457  
 Essex, CT 06426 . . .

Southeastern Council on Alcoholism & . . . Y.M.C.A. Northern Middlesex  
 Drug Dependence (SCADD) . . . 99 Union Street  
 Route 117 & North Road . . . Middletown, CT 06457  
 Groton, CT 06340 . . .

Altruism Detox House (Alcohol)  
 1000 Bank Street  
 New London, CT 06320

(continued on next page)

REGION III (cont'd.)

Lawrence & Memorial Hospitals . . . Norwich Methadone Maintenance Clinic  
 408 Ocean Avenue . . . 110 Broadway  
 New London, CT 06320 . . . Norwich, CT 06360

New London Altruism Halfway House . . . Elmcrest Psychiatric Institute  
 (Alcohol) . . . (Community Mental Health Clinic)  
 189 Howard Street . . . 25 Marlborough Street  
 New London, CT 06320 . . . Portland, CT 06480

Narconon Connecticut, Inc. (Drugs) . . . Day Kimball Hospital  
 253 Captain's Walk, 3rd Floor . . . 320 Pomfret Street  
 New London, CT 06320 . . . Putnam, CT 06260

Starlite Farm (Alcohol) . . . University of Connecticut  
 P.O. Box 218 . . . Division of Health Services  
 North Stonington, CT 06359 . . . Storrs, CT 06268

CT Department of Correction . . . Waterford Country School  
 Project FIRE (Drugs) . . . 78 Hunts Brook Road  
 25 Main Street . . . Waterford, CT 06385  
 Norwich, CT 06360 . . .

United Workers of Norwich, Inc. . . . Natchaug Hospital  
 34 East Town Street . . . R.F.D. #3  
 Norwich, CT 06360 . . . Willimantic, CT 06226

Norwich Altruism Halfway House . . . Perception House (Drugs)  
 (Alcohol) . . . P.O. Box 407  
 313 Main Street . . . Willimantic, CT 06226  
 Norwich, CT 06360 . . .

Norwich Hospital . . . United Social & Mental Health  
 Norwich, CT 06360 . . . Services, Inc.  
 Windham Area Center  
 132 Mansfield Avenue  
 Willimantic, CT 06226

Norwich Hospital Alcohol Clinic . . . Windham Community Memorial Hospital  
 110 Broadway . . . Mansfield Avenue  
 Norwich, CT 06360 . . . Willimantic, CT 06226

Backus Hospital . . .  
 Community Mental Health Clinic . . .  
 Norwich, CT 06360 . . .

REGION IV

Bristol Hospital . . . Blue Hills Hospital (Alcohol & Drugs)  
 Brewster Road . . . 51 Coventry Street  
 Bristol, CT 06010 . . . Hartford, CT 06112

Conn. Junior Republic Group Home . . . Brotherhood Alcoholism Center  
 55 Williams Street . . . 56 Coventry Street  
 East Hartford, CT 06108 . . . Hartford, CT 06112

Friendship House of Enfield, Inc. . . . Catholic Family Service  
 97 Raffia Road . . . 896 Asylum Avenue  
 Enfield, CT 06082 . . . Hartford, CT 06105

North Central Community Mental Health . . . Capitol Region Drug Information Center  
 Services . . . 179 Allyn Street, Room 403  
 1077 Enfield Street, P.O. Box 336 . . . Hartford, CT 06103  
 Enfield, CT 06082 . . .

University of CT Health Center . . . Capitol Region Mental Health Center  
 John Dempsey Hospital . . . 2 Holcomb Street  
 Farmington, CT 06032 . . . Hartford, CT 06112

Glastonbury Mental Health Group . . . CHAP (Combined Hospitals Alcohol Program)  
 240 Main Street . . . 500 Vine Street  
 Glastonbury, CT 06033 . . . Hartford, CT 06112

(continued on next page)

MENTAL HEALTH, DEPARTMENT OF - STATE OF CONNECTICUT (continued)

REGION IV (cont'd.)

Community Renewal Team Alcohol & Drug Advisory Center  
3580 Main Street  
Hartford, CT 06103

Community Service Center  
Cadres House - Drug Rehab.  
190 Wethersfield Avenue  
Hartford, CT 06114

Compass Club (Alcohol)  
2 Holcomb Street  
Hartford, CT 06112

Project Fire (Drugs)  
Conn. Department of Correction  
30 High Street  
Hartford, CT 06106

Conn. Halfway House (Drugs)  
136 Collins Street  
Hartford, CT 06105

Friendship Center (Alcohol)  
36 Elm Street  
Hartford, CT 06103

Gray Lodge (Drugs)  
105 Spring Street  
Hartford, CT 06105

Greater Hartford Council on Alcoholism  
179 Allyn Street  
Hartford, CT 06103

Greater Hartford Social Club  
282 Farmington Avenue  
Hartford, CT 06105

Hartford Dispensary (Drugs)  
522 Albany Avenue  
Hartford, CT 06112

Hartford Dispensary (Drugs)  
72 Seyms Street  
Hartford, CT 06120

Hartford Dispensary  
Methadone Maintenance  
45 Retreat Avenue  
Hartford, CT 06106

Hartford Hospital  
80 Seymour Street  
Hartford, CT 06115

Hartford Regional Outpatient Clinic (Alcohol & Drugs)  
2 Holcomb Street  
Hartford, CT 06112

Hartford Visiting Nurse Assn. Aftercare Services  
2 Holcomb Street  
Hartford, CT 06112

Hispanic Citizens Bilingual Center (Drugs)  
99 Main Street  
Hartford, CT 06106

Hispanic Citizens ERAH (Drugs)  
33 Charter Oak Place  
Hartford, CT 06103

InfoLine of Northern Connecticut  
999 Asylum Avenue  
Hartford, CT 06105

Intitute of Living  
400 Washington Street  
Hartford, CT 06106

Mental Health Assn. of CT, Inc.  
56 Arbor Street  
Hartford, CT 06115

Mount Sinai Hospital  
500 Blue Hills Avenue  
Hartford, CT 06112

Open Hearth Mission (Alcohol)  
437 Sheldon Street  
Hartford, CT 06106

People Involved Together I (Drugs)  
Hartford Health Department  
1846 Main Street,  
Hartford, CT 06112

People Involved Together II (Drugs)  
Hartford Health Department  
75 Main Street  
Hartford, CT 06106

Salvation Army Mens Social Service Center (Alcohol)  
333 Homestead Avenue  
Hartford, CT 06112

San Juan Center Alcoholism Program  
1363 Main Street  
Hartford, CT 06103

St. Francis Hospital & Medical Center  
114 Woodland Street  
Hartford, CT 06105

Waytopp (Alcohol)  
2 Holcomb Street  
Hartford, CT 06112

Youth Challenge of Greater Hartford (Alcohol)  
15-17 May Street,  
Hartford, CT 06105

Crossroads Drug Advisory Center  
33 Park Street  
Manchester, CT 06040

Manchester Memorial Hospital  
71 Haynes Street  
Manchester, CT 06040

Manchester Public Health Nursing Assn. Aftercare Service  
150 North Main Street  
Manchester, CT 06040

(continued on next page)

MENTAL HEALTH, DEPARTMENT OF - STATE OF CONNECTICUT (continued)

REGION IV (cont'd.)

Manchester Sheltered Workshop  
494 Main Street  
Manchester, CT 06040

New Hope Manor (Alcohol & Drugs)  
48 Hartford Road  
Manchester, CT 06040

Catholic Family Services  
90 Franklin Square,  
New Britain, CT 06051

Friendship Service Center (Alcohol)  
10 Elm Street  
New Britain, CT 06504

New Britain General Hospital  
100 Grand Street  
New Britain, CT 06050

Resurrection House (Alcohol)  
586 Main Street  
New Britain, CT 06051

Cedarcrest Hospital  
Russell Road  
Newington, CT 06111

Veterans Administration Hospital  
555 Willard Avenue  
Newington, CT 06111

Central CT Community Mental Health Aff.  
91 Northwest Drive  
Plainville, CT 06062

HELPLINE  
91 Northwest Drive  
Plainville, CT 06062

Hockanum Valley Community Council  
1 Court Street  
Rockville, CT 06066

Rockville General Hospital  
31 Union Street  
Rockville, CT 06066

State Veterans Home & Hospital  
West Main Street  
Rocky Hill, CT 06067

Conn. Department of Correction  
CCI - Empathy I (Drugs)  
P.O. Box 100  
Somers, CT 06071

REGION V

Catholic Family & Community Service  
111 Main Street  
Danbury, CT 06810

Danbury Federal Correctional Units E, F, G (Drugs)  
Penbroke Station,  
Danbury, CT 06810

Danbury Hospital  
95 Locust Avenue  
Danbury, CT 06810

DAUSS (Drugs)  
Interchange  
80 Main Street

Interlude, Inc. (Transitional)  
10 Robinson Street  
Danbury, CT 06810

Midwestern Conn. Council on Alcoholism  
42 Main Street  
Danbury, CT 06810

High Watch Farm (Alcohol)  
Carter Road  
Kent, CT 06757

Housatonic Mental Health Center  
P.O. Box 153,  
Lakeville, CT 06039

Conn. Junior Republic  
Box 161  
Litchfield, CT 06759

Country Place  
East Litchfield Road  
Litchfield, CT 06776

Second Chance (Alcohol)  
Cherniske Road  
New Milford, CT 06776

Fairfield Hills Hospital  
Newtown, CT 06470

Serenity Hill Farm (Alcohol)  
Route 7  
North Canaan, CT 06018

Sharon Hospital  
West Main Street  
Sharon, CT 06069

Bridgeway, Inc.  
(Psychiatric Halfway House)  
317 South Main Street  
Torrington, CT 06790

Catholic Family Services  
132 Grove Street  
Torrington, CT 06790

Charlotte Hungerford Hospital  
240 Litchfield Street  
Torrington, CT 06790

McCall Foundation (Alcohol)  
15 Prospect Place  
Torrington, CT 06790

(continued on next page)

REGION V (continued)

Alumni House (Alcohol) 26 North Elm Street, Waterbury, CT 06702	.	Morris House (Alcohol) . 28 North Elm Street . Waterbury, CT 06702
Catholic Family Services 56 Church Street Waterbury, CT 06702	.	New Opportunities for Waterbury . 232 North Elm Street . Waterbury, CT 06702
Central Naugatuck Valley Consortium for Alcoholism Services 232 North Elm Street Waterbury, CT 06704	.	St. Mary's Hospital . 56 Franklin Street . Waterbury, CT 06702
Central Valley Help, Inc. 900 Watertown Avenue Waterbury, CT 06708	.	Waterbury Hospital . 64 Robbins Street . Waterbury, CT 06720
Conn. Dept. of Correction Project FIRE (Drugs) 232 North Elm Street Waterbury, CT 06704	.	Waterbury Methadone Maintenance . 64 Robbins Street . Waterbury, CT 06720
Conn. Renaissance (Drugs) Residential Treatment Facility 31 Wolcott Street Waterbury, CT 06704	.	Waterbury Regional Outpatient Clinic (Alcohol & Drugs) . c/o St. Mary's Hospital . 56 Franklin Street . Waterbury, CT 06702
Kendall House (Alcohol) 21 Church Street, Waterbury, CT 06702	.	Waterbury Visiting Nurses Assn. . 100 Jefferson Square . Waterbury, CT 06702

MENTAL HEALTH REHABILITATION SOCIAL CLUB, INC.

861 Hallett Street, Bridgeport, CT 06608  
Contact: Frank D. Verrilli, Director  
Intake: Rosella Hook

Phone: 333-3589  
After hours: 335-9172  
Hours: 7:30 p.m.-10:00 p.m. TUESDAY

ELIGIBILITY (AGE): 16 years and up  
(SEX): Male and female

AREA SERVED: Bridgeport, Fairfield, Easton, Monroe, Stratford, Trumbull

INTAKE: Client does not need to have financial information available for the first meeting. Initial meeting lasts about 15 minutes. No appointment necessary.

FEES: Weekly dues - 25¢. Fees can be adjusted when necessary.

SERVICES: Community education service for adults and children, information and referral, transportation, basic necessities and emergency assistance, day trips.

INTER-AGENCY SHARING: Special know-how in social rehabilitation - contact Frank D. Verrilli.

342 North Main Street, West Hartford, CT 06107  
Contact: Gareth D. Thorne, Commissioner

Phone: 236-2531  
Hours: 8:30 - 4:30 p.m. weekdays

ELIGIBILITY: Any person who is mentally retarded or autistic is eligible for the day care services. Age and peer grouping must also be considered. Upon admission (after evaluation) person may be referred to the most suitable residential facility.

AREA SERVED: Statewide

INTAKE: Referrals are made by parents, physicians, clinics, agencies and other interested persons to the appropriate training school and/or regional center.

FEES: Clinics: Medical and psychological evaluations are provided without cost at the out-patient clinics of the training schools. Training schools and regional centers: Rates are determined according to ability of the family to pay. Maximum amount at present is \$94.00 per month. Rates vary when social security benefits, trust funds, etc. are involved.

SERVICES: Responsible for the administration and operation of the State Training Schools and Regional Centers and all state-operated community and residential facilities established for the diagnosis, care and training of the mentally retarded; implementation of programs and services; improving the care of the mentally retarded through education, community services and residential training.

TRAINING SCHOOLS AND RESIDENTIAL CENTERS:

Bridgeport Regional Center  
Main Office - Administration, Outpatient & Education Services  
115 Virginia Avenue, Bridgeport, CT 06610  
Mr. Edward Gernat, Superintendent - 368-2593

Branch Office: MacDonald Isaacs Center  
252 Hallett Street, Bridgeport, CT 06608 - 579-6261

North Avenue Group Home  
1986 North Avenue, Bridgeport, CT 06604 - 579-6250

Central Connecticut Regional Center  
P.O. Box 853, Meriden, CT 06450  
George Moore, Superintendent - 238-2391

\*\*Danbury Regional Center  
400 Main Street, Danbury, CT 06810  
Mr. Vincent Darien, Superintendent - 744-6100

Dempsey (John) Regional Center  
Pomfret Street, Putnam, CT 06260  
Mr. Everett O'Keefe, Superintendent - 928-7751

Hartford Regional Center  
71 Mountain Road, Newington, CT 06111  
Mr. Daniel O'Connell, Superintendent - 666-1471

Lower Fairfield County Regional Center  
Silvermine Avenue, RR#3, Norwalk, CT 06851  
Mr. Stanley Goodman, Superintendent - 846-9531

Mansfield Training School  
P.O. Box 51, Mansfield Depot, CT 06251  
Mr. Roger Macnamara, Superintendent - 429-6451

New Haven Regional Center  
455 Wintergreen Avenue, New Haven, CT 06515  
Mr. William Dowling, Superintendent - 389-2651

\*\*North Central Regional Center  
73 Rockwell Avenue, Bloomfield, CT 06112  
Mr. Thomas McNeill, Superintendent - 243-9517

MENTAL RETARDATION, DEPARTMENT OF - STATE OF CONNECTICUT (continued)

TRAINING SCHOOLS AND RESIDENTIAL CENTERS: (cont'd.)

Northwest Regional Center  
883 Main Street, Torrington, CT 06790  
Mr. Irving Lown, Superintendent - 489-0430

Seaside Regional Center  
36 Shore Road, Waterford, CT 06385  
Mr. Thomas Sullivan, Superintendent - 447-0301

Southbury Training School  
Southbury, CT 06488  
Mr. Micheal Belmont, Superintendent - 264-8231

\*\*Tolland Regional Center  
77 Slater Street, Buckland Station, Box F, Manchester, CT 06040  
Mr. George Ducharme, Superintendent - 643-5731

\*Waterbury Regional Center  
25 Creamery Road, Cheshire, CT 06410  
Mr. Rod Rosta, Superintendent - 272-0341

\*see separate listing for Waterbury Regional Center  
\*\*indicates no residential services provided at present

STAFF: Bilingual staff available for Spanish and Italian

FOLLOW-UP SERVICES: Long-term support services as needed; social services; psychological services; counseling, etc.

INTER-AGENCY SHARING: Depending on the availability of time and staff, would be willing to share special know-how in the above areas - contact Mr. A. L. DuBrow.

MERIDEN COMMUNITY ACTION AGENCY

95 East Main Street, Meriden, CT 06450  
Contact: Mr. Gregory P. Haskins, Executive Director

Phone: 235-0278  
Hours: 9:00 - 5:00 p.m. weekdays

ELIGIBILITY: Requirements depend on the program

AREA SERVED: Meriden but for energy and utilities Wallingford, Southington & Berlin as well.

FEES: Depend on program

STAFF: Bilingual staff available for Spanish - contact Luz Carrion

SERVICES: NEIGHBORHOOD SERVICES  
Information and referral plus neighborhood activities available at the following sites:

Mills Memorial Neighborhood Center 58 Mill Street, Meriden Contact: Gloria Vargas 237-6013	Pine Street Center 27 Pine Street, Meriden Contact: Elaine MacMullen 237-1237
Yale Acres Center 46 Broadvale Road, Meriden Phone: 238-1348	Johnson Farms Neighborhood Center 60 New Cheshire Rd., So. Meriden Contact: Ceil Frieman 235-0139

Central Administration Office  
95 East Main street  
Phone: 235-0267

(continued on next page)

MERIDEN COMMUNITY ACTION AGENCY (continued)

ENERGY CONSERVATION

In an emergency situation, assistance is made available to households who have temporarily run out of heating fuel. Verification of need will be investigated. Contact: Luz Carrio 95 East Main St., Room B-6, 235-6261

WEATHERIZATION OR WINTERIZATION

If you are unemployed, low-income, elderly, welfare recipient or handicapped, you may qualify for a home winterization/weatherization program which will insulate your place of residence to save on heat and costs. Contact: Stanley Zajac, 95 East Main Street, Lower Level, 237-3153

ELDERLY NUTRITION

Meals are available 5 days a week to any Meriden resident 60 years or older. Donations accepted. Meals served 11:30 to 12:30 at:  
Elderly Nutrition Program  
22-26 West Main Street  
Meriden, CT 06450  
Willene Everett - Director  
Phone: 235-8052

HEADSTART

The prime objective of the Summer Headstart project is to provide a comprehensive, yet individualized program which meets the needs of the participants. The educational emphasis is directed towards the development of the child's motivation, attitudes and social cognitive and perceptive skills. Contact: Marion Bilger, 142 East Main St., phone: 634-0003

HEALTH SERVICES

Clinics are held at various sites and times from a Mobile Health Unit. Call Meriden Health Department for information 235-3580

LA CASES BORICUA

Designed to meet the basic educational and vocational needs of approx. 15 to 25 Hispanic youths and adults (16-21 years) Contact: Yvette Cruz-Torres, 71 Miller Street, 235-1125

OPERATION PANTRY

Referrals by other social service agencies are needed to receive assistance in this program. Canned goods are distributed on a 3-day basis in an emergency situation. Contact: Luz Carrion, 95 East Main Street, Room B-6, 235-6261 - Donations accepted.

CLOTHING

Clothing is distributed to families on an emergency basis. Referrals from other social service agencies are needed to receive this type of assistance. Used clothing can be donated at 95 East Main Street, Room B-6, 235-6261

TUTORIAL PROGRAM

Free tutoring available through this program to students of all ages. Tutoring is done by volunteers. Tutors are always welcomed. Central Offices located at: 95 East Main Street, Lower Level, Jeanne Phipps, Director, 235-8880

VISTA PROJECT

To organize a city-wide public low-income organizational structure for the purpose of increasing the participation of public housing low-income residents in decisions which affect their lives. Contact: Carol Bartee, 95 East Main St., Room B-6, 235-6261

WELL CHILD CLINIC

Operates two Wednesdays a month from the Mills Memorial Neighborhood Center. Appointments can be made by contact the Visiting Nurses Association at 235-5714.

MERIDEN-WALLINGFORD BATTERED WOMEN'S SHELTER

P.O. Box 663, Meriden, CT 06450  
Contact: Diane Shearer, Coordinator

Phone: 238-1501  
Hours: 24 hrs. a day/7 days a week

ELIGIBILITY: Female  
(OTHER): Mentally or physically abused

AREA SERVED: Meriden, Wallingford

(continued on next page)

**CONTINUED**

**1 4 OF 7**



MERIDEN-WALLINGFORD BATTERED WOMEN'S SHELTER (continued)

INTAKE: Financial information is not needed for the first meeting. Initial intake meeting lasts about one hour. Call for an appointment.

FEES: \$1.50 per day - women for rent )  
 \$1.00 per day - children for rent ) Fees are adjustable when necessary  
 \$1.00 per day - per person for food )

STAFF: Hispanic volunteer available

SERVICES: Emergency 24-hour Hot Line; temporary emergency shelter and food for the abused woman, and her children up to age 18 years; crisis intervention counseling geared towards heightening self-image, in addition to goal setting and developing plans to attain goals and referrals to psychiatric services; support groups and individual outreach into the community; trained advocates to help the women in dealing with the police, hospitals, courts, and welfare agencies; transportation; child care; assistance in finding employment, housing, and getting the family re-established in the community; central place for social, legal, financial and housing resource information for battered women.

FOLLOW-UP SERVICES: Are provided

INTER-AGENCY SHARING: Willing to share special know-how in crisis intervention, support, informal counseling re: women battering

MERIDEN-WALLINGFORD HOSPITAL - DIVISION OF MENTAL HEALTH SERVICES

195 Cook Avenue, Meriden, CT 06450 Phone: 238-0771 Ext.278  
 Contact: Fred Morrison, Administrative Director Hours: 8:00 - 9:00 p.m. Monday-Thursday  
 8:00 - 4:00 p.m. Friday  
 24-hour Answering Service

ELIGIBILITY: 16 years and over

AREA SERVED: Statewide

INTAKE: Client does need to have financial information available for the first meeting.

FEES: Sliding scale

STAFF: Bilingual staff available for Spanish.

SERVICES: Crisis intervention; weekly therapy; counseling; detox available in Inpatient Dept.

FOLLOW-UP SERVICES: Are provided.

MERIDIAN HOUSE FOUNDATION, INC. - MERIDIAN HOUSE

710 Long Ridge Road, Stamford, CT 06902 Phone: 322-9011 & 329-9358  
 Contact: John J. Tusa, Executive Director Hours: Office: 8:30-5:00 p.m. weekdays  
 Intake: Tessa Ried Residential: 24-hours a day

ELIGIBILITY (AGE): 18 - 65 years  
 (SEX): Male and female  
 (OTHER): Primary diagnosis alcoholism - 30 days' sobriety - employability

AREA SERVED: Statewide, priority to Lower Fairfield county

INTAKE: Client does not need to have financial information available for the first meeting. Initial meeting lasts one hour. Call for screening interview. Please bring recent exam record and psychosocial history.

FEES: None until working - up to \$60.00 after working.

SERVICES: Halfway House: (9 months average stay) for recovering alcoholics who have been in a detoxification and/or rehabilitation program. Daily consultation and group sessions, and daily A.A. involvement. Help with job - training and job finding and any other support necessary to rehabilitate an individual.

FOLLOW-UP SERVICES: On-going individual counseling available.

INTER-AGENCY SHARING: Would be willing to share special know-how in the area of alcoholism.

MERIDIAN HOUSE FOUNDATION, INC. - MERIDIAN CENTER

Weed Building, Stamford Hospital, Stamford, CT 06902 Phone: 325-1511  
 Contact: Patrick O'Keefe, Coordinator Hours: 9:00 - 10:00 p.m. weekdays  
 10:00 - 4:00 p.m. Saturday

ELIGIBILITY: None - serve all in need

AREA SERVED: Statewide

INTAKE: Client does need to give verbal details of financial situation at the first meeting. Initial meeting lasts one hour. An appointment is preferred.

FEES: Sliding scale. Fees can be adjusted when necessary.

SERVICES: Out-patient alcoholism treatment; individual, group and family therapy; crisis intervention; outreach and referral; transportation.

FOLLOW-UP SERVICES: Are provided for any in-patient program.

INTER-AGENCY SHARING: Willing to share special know-how in the area of alcoholism treatment.

MIDDLESEX ASSOCIATION FOR RETARDED CITIZENS

P.O. Box 657, Middletown, CT 06457  
Contact: Jeannette W. Hodge, Executive Director  
Intake: Same

Phone: 347-0863  
Hours: 8:30 - 2:30 p.m. weekdays

ELIGIBILITY: Mental retardation - primary disability

AREA SERVED: Middletown, Portland, Cromwell, East Haddam, East Hampton, Haddam, Durham, Middlefield

INTAKE: Call for appointment. Applications for programs require diagnostic information and previous records from schools for adult program.

FEES: Vary but are adjustable when necessary.

SERVICES: Adult activity program; recreational programs' girls' club for middle and high school-aged girls; arts and crafts; cooking; field trips; Tuesday afternoon program for children and adults; Special Olympics; camping programs year-round.  
Summer Camps: Camp Harkness, Regional Camp.  
Winter Camps: Regional Camp.  
Also, advocacy services; parent programs; mothers' club.

INTER-AGENCY SHARING: Special know-how in areas of parent education of special education rights and laws, and appropriateness of adult programming - contact Jeannette Hodge.

MIDDLESEX COMMUNITY HEALTH SERVICES, INC.

51 Broad Street, Middletown, CT 06457  
Contact: Shirley J. Howard, Executive Director  
Intake: Mary Pickup, Administrative Assistant

Phone: 347-7266  
Hours: See below

HOURS: Nursing Service.....8:00 - 5:00 p.m.  
Homemaker-Home Health Aide.....8:00 - 8:00 p.m.

ELIGIBILITY: None

AREA SERVED: Middletown, Cromwell, Durham, Middlefield, East Haddam and East Hampton  
Home-maker/Home Health Aide services to Portland and Haddam

INTAKE: Client does not need to have financial information available for the first meeting. Length of home visits are determined by need and service. Example: initial nursing visit is approximately one hour.

FEES: Fees range from free to full fee - based on individual needs/services plus third party payers, i.e. Medicare

SERVICES: Nursing; occupational therapy; physical therapy; speech therapy; Home Health Aide; Homemaker; Public Health Aide; medical social service.

FOLLOW-UP SERVICES: Are provided.

MIDDLESEX MEMORIAL HOSPITAL - COMMUNITY MENTAL HEALTH CLINIC

28 Crescent Street, Middletown, CT 06457  
Contact: Willard M. McRae, Administrative Director

Phone: 347-9471 Ext.465  
Hours: 8:00-5:00 p.m. Monday/Friday  
5:00-10:00 p.m. Tuesday

ESSEX OFFICE:  
Shoreline Clinic, Rt 153  
Contact: Barbara Swan

Phone: 767-0800  
Hours: 8:00-5:00 weekdays, Thurs. evenings

ELIGIBILITY: Inability to afford private treatment

AREA SERVED: Chester, Clinton, Cromwell, Deep River, Durham, East Haddam, East Hampton, Essex, Haddam, Madison, Killingworth, Marlborough, Middlefield, Middletown, Old Saybrook, Portland, Westbrook

INTAKE: Client does need to have financial information available for the first meeting. Initial meeting lasts one hour. Call for an appointment.

FEES: Sliding scale. Fees can be adjusted when necessary.

STAFF: Bilingual staff available through the hospital language bank.

SERVICES: Individual, group and family therapy; referral to other agencies when appropriate; diagnostic and consultation services; treatment services to children.

INTER-AGENCY SHARING: Special know-how in the areas of social work, psychiatry, psychology and psychiatric nursing - contact Willard McRae, Administrative Director.

MIDDLETOWN ALTERNATIVE PROGRAM - MIDDLETOWN HIGH SCHOOL

1 Tiger Lane, Middletown, CT 06457  
Contact: John L. Rioux  
Intake: Same

Phone: 347-8571

ELIGIBILITY (AGE): 14 - 20 years  
(OTHER): Students must have completed 9th grade unless guidance counselor issues waiver.

AREA SERVED: Middletown

INTAKE: Students who wish to have a more effective relationship with school through the Alternative Program make application through their guidance counselors during the school years. An open enrollment is held in June to replace graduates or drop-outs.

FEES: None - part of the public school education program.

SERVICES: Students are schooled in graduation requirements and elective credits toward graduation requirements. Classes are generally 10-15 in size. Students have a teacher/advisor ratio of 1 - 15 (approx.). Written evaluations of a quarter credit value are given rather than a letter grade. Community projects are sponsored for field trips to larger cities. Parents are required to meet regularly with advisors. Fifty percent of the students earn a diploma - 30% do post-secondary work. Other support systems such as mental health clinics, community health clinics, etc. are often used.

INTER-AGENCY SHARING: Special know-how in the above areas - contact John L. Rioux.

MID-FAIRFIELD CHILD GUIDANCE CENTER

74 Newtown Avenue, Norwalk, CT 06851  
Contact: Barry Kasdan, Administrator

Phone: 847-3891  
Hours: 9:00 - 4:30 p.m. weekdays  
Tues. & Wed. evenings till 9:30

ELIGIBILITY  
(AGE): Up to 18 years  
(SEX): Male and female

AREA SERVED: Norwalk, Westport, Weston, Wilton, Fairfield, New Canaan, Darien

INTAKE: New clients are taken in both individually and in a group. Client does need to have financial information available for the first meeting. Initial meeting lasts about 1½ hours. Call for appointment - pre-screening on first contact.

FEES: Based on ability to pay. Fees can be adjusted when necessary.

STAFF: Bilingual staff available for Spanish - contact Bertha Ferrer or Dr. Tec.

SERVICES: Diagnostic and consultation services; pre-school; individual, group and family treatment; children's day treatment program; summer day treatment program; crisis intervention; parent aides and emergency services.

FOLLOW-UP SERVICES: As indicated by need.

INTER-AGENCY SHARING: Special know-how in the following areas: individual, family and group treatment, pre-school consultation, crisis intervention.

MIDWESTERN CONNECTICUT COUNCIL ON ALCOHOLISM, INC.

42 Main Street, Danbury, CT 06810  
Contact: Richard D. Davila, Executive Director  
Intake: Mary Seskevich, Outpatient Clinic  
Gerald Tougas, Inpatient McDonough House

Phone: 792-4515  
Hours: 9:00 - 5:00 p.m. weekdays  
Answering Service

ELIGIBILITY: None

AREA SERVED: Bethel, Bridgewater, Brookfield, Danbury, New Fairfield, New Milford, Newtown, Redding, Ridgefield, Sherman

INTAKE: Client does need financial information available for first meeting. Initial meeting lasts about 1 hour. An appointment is preferred.

FEES: Sliding scale. Fees can be adjusted when necessary.

STAFF: Bilingual staff available for Spanish.

SERVICES: Out-patient Clinic: information and referral; education; in-service training to other social agencies; vocational counseling and job placement; occupational program consultants; individual, group and family counseling; satellite clinic New Milford.  
McDonough House: In-patient treatment - Intensive (10 beds) & Intermediate (5 beds).

(continued on next page)

MIDWESTERN CONNECTICUT COUNCIL ON ALCOHOLISM, INC. (continued)

SERVICES: Special service for criminal justice clients: Outreach programs in Danbury courts and F.C.I.  
(cont'd.)

INTER-AGENCY SHARING: Special know-how in the areas of alcoholism and alcoholism sensitivity.

MILFORD HOSPITAL

2047 Bridgeport Avenue, Milford, CT 06460  
Contact: Louis P. Affinito, Acting Administrator

Phone: 878-3551  
Hours: See below

HOURS: Emergency: 24 hours a day  
Inpatient: 24 hours if an acute medical or surgical situation exists. Patient is transferred to an appropriate facility as medical or surgical conditions allow.

ELIGIBILITY: None

AREA SERVED: Milford, Orange, West Haven and Stratford

INTAKE: Call for further information

FEES: Base fee of \$20.00. - more, dependent upon nature of visit.

SERVICES: Acute General Hospital Services

MILFORD MENTAL HEALTH CLINIC, INC. (formerly FAMILY & CHILD GUIDANCE CLINIC - MILFORD)

949 Bridgeport Avenue, Milford, CT 06460  
Contact: staff member on call each day

Phone: 878-6365  
Hours: 9:00 - 5:00 p.m. weekdays

ELIGIBILITY: Require treatment of emotional and psychosocial problems.

AREA SERVED: Milford

INTAKE: New clients are taken in individually and as a family. Clients do need to have financial information available for the first meeting. Length of first meeting varies, depending on need.

FEES: Sliding scale.

SERVICES: Individual, group and family therapy.

FOLLOW-UP SERVICES: Depending on need.

MOHEGAN COMMUNITY COLLEGE - COMMUNITY EDUCATION DIVISION

Mahan Drive, Norwich, CT 06360  
Contact: Dean of Community Education

Phone: 886-1931 Ext.201  
Hours: 8:30 - 4:30 p.m. weekdays

ELIGIBILITY: Call for further information

AREA SERVED: Southeastern Connecticut

INTAKE: Call for further information

FEES: Call for further information

SERVICES: Offers a wide variety of courses (Gateways) to meet special interests and needs not presently met by general college curriculum; career counseling; special service to populations remote from campus.

MONROE BUILDS COMMUNICATION

Masuk High School, Route 111, Monroe, CT 06468  
Contact: Paul Crotty, Director

Phone: 268-6201  
Hours: 7:30 - 3:00 p.m. weekdays  
and by appointment

ELIGIBILITY: Priority: youth

AREA SERVED: Monroe

INTAKE: Client does not need to have financial information available for the first meeting. Initial meeting lasts as long as necessary. An appointment is preferred.

FEES: None

SERVICES: Individual, group, short-term family counseling; crisis intervention; community education; consultation with school personnel and social agencies; referrals to appropriate agencies.

FOLLOW-UP SERVICES: Follow-up of referrals.

INTER-AGENCY SHARING: Special know-how in the areas of group counseling with youth and individual counseling.

MORRIS FOUNDATION, INC.

26-30 North Elm Street, Waterbury, CT 06702  
Contact: Donald P. Stevens, Executive Director  
Intake: John Mauceri, Clinical Director

Phone: 755-1143  
Hours: see below

HOURS: Residential programs: 24-hours a day, seven days a week  
Drop-in Center: 8:00 a.m. - 12:00 midnight weekdays, weekends upon need.

ELIGIBILITY: Residential and Drop-in: alcoholic persons who recognize need for rehabilitation.

AREA SERVED: Central Naugatuck Valley, statewide and to some extent, out of state.

INTAKE: Client does not need to have financial information available for the first meeting. Initial meeting length varies depending on individual case. There is an appointment and a pre-screening necessary for the residential program. There is a pre-screening for day program. No appointment necessary for Drop-in services.

FEES: Residential: (after 4 - 5 weeks adjustment period and person employed, then there is a fee for room and board)  
Guidance Center: No cost

SERVICES: Morris House: Halfway House for recovering male alcoholics  
Kendall House: Halfway House for recovering female alcoholics  
Alumni House: Three-quarterway House for recovering male alcoholics

Rehabilitation service: Residents offered a multi-disciplinary rehabilitation program in the form of a transitional period for the alcoholic. Consists of transition between institutional care (medical and psychiatric) and re-entrance into society. Residents are encouraged to remain in-house a minimum of 3 - 6 months.

Day Care Services: Alcoholism Guidance Center

Day Care Program: Semi-structured program for non-residents. Provides group counseling, films, talks, tapes, individual counseling projects. Daily planned program.

Evening Program: Hours: 2:00 p.m. to 10:00 p.m. Crisis intervention after midnight. Structured and non-structured group counseling; A.A. meetings; films; tapes, individual counseling; outreach services.

Outreach: Provide educational outreach to community and Central Naugatuck Valley area. Talks, films presentations to business and industry, service groups, youth groups, school students.

Job Placement: A Job Placement Counselor is on staff during the daytime hours. Counsels Center clients and residents of Houses in job interviewing skills. Seeks job slots for same and places in area employment or training programs.

Transportation: Emergency transportation provided.

Emergency Shelter: At another location, facilities and staff provide emergency shelter. Referrals are made from local and area hospitals, Police Department, Social Service agencies, Alcoholics Anonymous, concerned persons or self-referred.

FOLLOW-UP SERVICES: Are provided. Alcoholics Anonymous.

INTER-AGENCY SHARING: Special know-how in the above areas, contacts as below:  
Clinical Director.....John Mauceri  
Chief Counselor, Alcoholism  
Guidance Center.....Mary Bouchard  
Executive Director.....Donald P. Stevens  
Administrative Assistance.....Jerre Bertolette  
and other staff members, depending on need

MOUNT SINAI HOSPITAL - ACUTE BEHAVIORAL CRISIS PROGRAM "ABC"

500 Blue Hills Avenue, Hartford, CT 06112

Hours: at all times  
Phone: 242-4431

ELIGIBILITY: Children in behavioral/medical crisis between infancy and 18 years who need immediate medical intervention in a hospital emergency room. No prior contact necessary.

AREA SERVED: No geographic limitations

STAFF: Emergency room physician with consultation available from Dr. I. Orgun or Mr. A. Kramer, child psychiatrists.

SERVICES: The service consists of emergency medical treatment by E.R. physician. Dispositions may include:  
1. admission to Mount Sinai Hospital Pediatric Unit for medical workup  
2. admission to a state hospital if the patient is actively psychotic and represents a danger to self or others and who would be uncontrollable on the pediatric unit - or  
3. an alternate disposition when the above seems inappropriate.

FEES: Emergency room charge

FOLLOW-UP SERVICES: Those admitted to the Pediatric Unit and referred to CAPS Inpatient Program will receive an intake interview as described under the inpatient program. Otherwise there is no follow-up procedure.

Consultation services may be arranged on an individual basis with the senior staff.

MOUNT SINAI HOSPITAL - CHILD AND ADOLESCENT PSYCHIATRIC SERVICE (CAPS)

500 Blue Hills Avenue, Hartford, CT 06112  
Contact: Rotating Intake Person Ext. 4448

Phone: 242-4431  
Hours: 9:00 - 5:00 p.m. weekdays

ELIGIBILITY: 11 - 18 years of age

AREA SERVED: Statewide. However, the family must be available for weekly family therapy meetings.

INTAKE: Client does need to have financial information available for the first meeting. Initial meeting lasts about 1 - 1½ hours. Call for an appointment.

FEES: Majority of costs are covered by third party payments. Title XIX acceptable.

SERVICES: Inpatient hospitalization for adolescents which includes the following: individual therapy; group therapy; family therapy; group living; recreational; pre-vocational work experience; medical, psychiatric, psychological, educational, diagnostic evaluation and short-term treatment.

FOLLOW-UP SERVICES: Available for a limited number of patients discharged from inpatient units.

STAFF: Clinical staff bilingual in Spanish.

INTER-AGENCY SHARING: Special know-how in the above areas. For arrangements, please contact Vicky Aldrich, Coordinating Administrator.

N.A.A.C.P. - CONNECTICUT STATE

770 Asylum Avenue, Hartford, CT 06105  
Contact: Ben F. Andrews, Jr., Executive Director

Phone: 527-7856  
Hours: 9:00 - 5:00 p.m. weekdays

ELIGIBILITY: None

AREA SERVED: Connecticut

INTAKE: New clients are taken in individually and handled accordingly.

FEES: None

SERVICES: Civil rights; service and information referrals made. Call this office for information on chapter locations throughout the state.

N.A.A.C.P. - NEW LONDON

106 Truman Street, New London, CT 06320  
Contact: C. Faulk, President

Phone: 442-0244  
Hours: 8:00 - 4:30 p.m. weekdays - also available weekends

ELIGIBILITY: None

AREA SERVED: New London, Groton, Waterford

INTAKE: New clients are taken in individually. Appointment preferred, but not necessary.

FEES: None

SERVICES: Counseling related to problems concerning race, religion, national origin, sex or age.

INTER-AGENCY SHARING: Willing to share special expertise in the area of discrimination in labor and education.

N.A.A.C.P. - NORWICH CHAPTER

Box 24, Norwich, CT 06360  
Contact: Lottie B. Scott

Phone: 886-1686 After hours: 889-7014  
Hours: 9:00 - 5:00 p.m. weekdays

ELIGIBILITY: None

AREA SERVED: Norwich, Montville, Uncasville, Oakdale and Ledyard.

INTAKE: New clients are taken in individually and in a group. Length of initial meeting depends on the individual.

FEES: None

SERVICES: Activities geared to the improvement of the political, educational, social and

(continued on next page)



N.A.A.C.P. - NORWICH CHAPTER (continued)

SERVICES: economic status of minority groups, to eliminate racial prejudice, to keep the public aware of the adverse effects of racial discrimination and to take all lawful action to secure this elimination. There is also a Job Bank Program provided.

Meetings are held the fourth Tuesday of each month at 8:00 p.m., at Evans Memorial AME Church, McKinley Avenue, Norwich.

FOLLOW-UP SERVICES: Whenever appropriate.

N.A.S.W. - CONNECTICUT CHAPTER (NATIONAL ASSOCIATION OF SOCIAL WORKERS)

18 Asylum Street, Hartford, CT 06103 Phone: 522-1607
Contact: Executive Director Hours: 9:00 - 4:00 p.m. weekdays

AREA SERVED: Statewide

SUMMARY: N.A.S.W. does not provide direct services. Have available the Clinical Register of social workers and can refer the names of listed social workers in a particular area. Information and referral of/to professional social workers.

NARCONON CONNECTICUT, INC.

47-49 Franklin Street, New London, CT 06320 Phone: 447-3041
Contact: Patricia O'Neill Hours: 24 hrs. a day/7 days a week
Intake: Jeff McCall, Registrar

ELIGIBILITY (AGE): 16 years and older residential - 13+ non-residential
(OOTHER): Drug or alcohol dependent, or criminal

AREA SERVED: Statewide

INTAKE: Client does need to have financial information available for the first meeting. Initial meeting lasts 2-3 hours. Call for appointment, interview, personality testing, and medical examination.

FEES: \$80.00 for room and board weekly. Counseling \$40.00 per hour - unless funded by DCYS.

SERVICES: 12-bed, 24-hour residential halfway house facility. Drug free withdrawal provided by one-to-one counseling and nutritional therapy. Purification program provided after withdrawal to rid the body of any drug residue. Communication Course and Study Course provided after withdrawal to provide ex-user with basic skills to function without drugs.

One-to-one counseling to help the ex-user overcome drug abuse and understand his/her reasons for becoming involved with drugs. Narconon uses the drug freeing technology of humanitarian L. Ron Hubbard.

(continued on next page)

NARCONON CONNECTICUT, INC. (continued)

FOLLOW-UP SERVICES: For individuals leaving residential program: job and housing assistance. For non-residential: Narconon maintains contact with individual after leaving the program.

INTER-AGENCY SHARING: Special know-how in the area of drug rehabilitation methods - contact Patricia O'Neill. Special program component for these needs.

NATCHAUG PSYCHIATRIC HOSPITAL, INC.

189 Storrs Road, Willimantic, ST 06226 Phone: 423-5429 After hours: 423-2514
Contact: Ms. Lorraine Hediger Hours: 24 hrs. a day/7 days a week
Intake: Same

ELIGIBILITY: 12 years and over

AREA SERVED: Statewide

INTAKE: Client does not need to have financial information available for the first meeting. Initial meeting lasts one hour. Call for appointment of walk in. Consult with contact person and psychiatric consultant. Transfer agreements.

FEES: Can be paid by self, third party, Medicare or Title XIX. Fees are adjustable.

SERVICES: Emergency medical treatment, acute treatment, intensive treatment, intermediate treatment, outpatient treatment and partial hospitalization. The following services are available to the criminal justice client through referral from the court system: Alcohol and drug education; group sessions based on the twelve steps of A.A.; group therapy, individual counseling; in hospital and outside A.A. meetings; therapeutic men's and women's awareness group.

FOLLOW-UP SERVICES: Re-entry and follow-up care through outpatient clinic; individual, group and family counseling; mental health clinic; Halfway house; employee assistance programs; A.A.; occupational alcohol programs.

INTER-AGENCY SHARING: Special know-how in the area of public health forums - contact Dorothy Knowles at 423-1673

NATCHAUG VALLEY COMMUNITY HEALTH SERVICES, INC.

763 Main Street, Willimantic, CT 06226 Phone: 423-8849 or 423-2488
Contact: Laura B. Gugerty, Executive Director Hours: 7:30 - 5:00 p.m. weekdays
8:00 - 4:00 p.m. Sat./Sunday
Answering Service 24 hours

ELIGIBILITY: None

AREA SERVED: Windham, Mansfield and Willington

INTAKE: Medical and social history

(continued on next page)

NATCHUAG VALLEY COMMUNITY HEALTH SERVICES, INC. (continued)

FEES: Standard fee. Adjustment can be made if necessary. No one refused because of inability to pay.

SERVICES: Home care program approved by Medicare; skilled nursing care including bedside nursing; teaching and counseling to families and individuals, including new mothers; services under Medicare program; medical/social worker; physical therapist; speech pathologist; occupational therapist and home health aides.

Windham Pediatric Clinic: Mondays (September - July)  
Monthly blood pressure clinics in each town  
Other clinics sponsored as the need arises.

FOLLOW-UP SERVICES: As order by physician

STAFF: Bilingual staff is available.

NATIONAL ALLIANCE OF BUSINESS (THE)

60 Washington Street, Suite 906, Hartford, CT 06106  
Contact: Norman T. Stewart, Metro Director  
Intake: Robert Keenan - Employment Manager  
James Silver - Veterans

Phone: 525-7729  
Hours: 8:30 - 5:00 p.m. weekdays

STATEMENT OF PURPOSE:

The National Alliance of Business (NAB) is an independent, non-profit business corporation working in partnership with government, labor, education and community groups to reduce the unemployment problems of the economically disadvantaged, youth, ex-offenders and Vietnam veterans.

Eight out of ten jobs in the United States are in the private sector. The Alliance asks business and industry to make a portion of these jobs available to the hard-to-employ; first to hire, then train, and ultimately retain them as productive workers.

We believe it is important that employers understand that hiring and training the structurally unemployed is not only in the public interest, but in their business interest also.

NATIONAL ECONOMIC DEVELOPMENT ASSOCIATION (N.E.D.A.)

10 Middle Street, Suite 812, Bridgeport, CT 06604  
Contact: Vladimir Orduz, Area Vice-President  
Edgar Hernandez and Miriam Fuentes

Phone: 333-4158  
Hours: 8:30 - 5:00 p.m. weekdays

ELIGIBILITY (FINANCIAL): Minimum persons investment of 20-30% of loan  
(OTHER): Viable business venture

AREA SERVED: Statewide

(continued on next page)

NATIONAL ECONOMIC DEVELOPMENT ASSOCIATION (N.E.D.A.) (continued)

INTAKE: Call for an appointment, fill out application and come in for the meeting.

FEES: None

SERVICES: Goal is to provide guidance and assistance to socially and economically disadvantaged businessmen. This primarily includes loan packaging, as well as marketing, management and technical assistance. N.E.D.A.'s Business Program: prepares financial assistance proposals for new or existing businesses, provides management and technical assistance to businesses in all phases of their development, provides assistance in securing government or private contracts, sponsors management and business seminars for locally based businessmen, serves as an information source for business opportunities and resources available on a national level.

FOLLOW-UP SERVICES: A continuing source of management assistance to these businesses.

STAFF: Bilingual staff is available for Spanish - contact Vladimir Orduz or Evelyn Sanchez.

NATIONAL RUNAWAY SWITCHBOARD

2210 North Halsted, Chicago, Illinois 60614  
Contact: Cynthia Myers, Executive Director

Phone: 1-800-621-4000  
Hours: 24 hrs. a day/7 days a week

ELIGIBILITY: None

AREA SERVED: Continental United States

INTAKE: Telephone service - call

SERVICES: Toll-free referral and information contact point for runaway youth throughout the nation. It acts as a confidential nationwide clearinghouse for information about where runaways and other troubled youth can seek help for their problem situation and services as a neutral channel through which runaways can make contact with their families, either by leaving a message or by talking to their parents directly via a conference call. Runaways can also be conferenced with agencies. NRS is not an investigative agency. It does not find runaways. All services are confidential.

STAFF: Bilingual staff available on a limited basis.

NAVY RELIEF SOCIETY - CONNECTICUT AUXILIARY

P.O. Box 25, Building 137, Sub-base, Groton, CT 06340  
Contact: Colleen Durga, Executive Director  
Intake: Volunteer Interviewers

Phone: 449-3403/3285  
Hours: 8:45 - 4:45 p.m. weekdays

ELIGIBILITY: Navy & Marine Corps personnel, active duty and retired and their dependents.

AREA SERVED: Southeastern Connecticut and Windsor Locks (NPTU)

(continued on next page)

NAVY RELIEF SOCIETY - CONNECTICUT AUXILIARY (con tinued)

INTAKE: Client does need to have financial information available for the first meeting. Initial meeting lasts one hour. No appointment necessary.

FEES: None

SERVICES: Assist the above personnel in times of emergency need. No-interest loans, grants, budget counseling, free layettes, free food packages, Navy relief Visiting Nurse, Thrift Shop, information and referral.

INTER-AGENCY SHARING: Special know-how in the areas of Navy pay, allowances, procedures and benefits.

NEED/ACTION COUNCIL, INC.

232 North Elm Street, Waterbury, CT 06702 Phone: 757-9418 & 573-9656  
 Contact: The Office Hours: 9:00 - 5:00 p.m. weekdays

ELIGIBILITY: The entire family and others 60 years and over

AREA SERVED: North End sector of Waterbury

INTAKE: Client does not need to have financial information available for the first meeting. No appointment necessary.

FEES: None

SERVICES: Family Life - educational programs for the entire family - children, adults and older citizens  
 Adolescent counseling/career development; outreach; information and referral.

FOLLOW-UP SERVICES: To ensure clients have been served.

NEIGHBORHOOD HOUSING SERVICES - NEW BRITAIN

Box 541, 94 Beaver Street, New Britain, CT 06050 Phone: 224-2433  
 Contact: A. Patricia Augur, Executive Director Hours: 8:30 - 4:30 p.m. weekdays  
 Intake: Same or Judith Smith, Administrative Assistant

ELIGIBILITY: Buying into or living in target area

AREA SERVED: New Britain - target area only

INTAKE: Initial intake meeting lasts 5 minutes. Appointment preferred.

FEES: None (continued on next page)

NEIGHBORHOOD HOUSING SERVICES - NEW BRITAIN (continued)

STAFF: Bilingual staff available indirectly through Spanish Speaking Center and Sacred Heart Church, etc. for Spanish and Polish.

SERVICES: NHS is a new, private, non-profit service corporation designed to stimulate reinvestment and housing rehabilitation in urban neighborhoods which have begun to deteriorate but which have basically sound housing stock. Services include: home improvement counseling; financial counseling; information and referral.

FOLLOW-UP SERVICES: Are provided on all referrals.

INTER-AGENCY SHARING: Willing to share expertise in the area of housing only.

NEIGHBORHOOD HOUSING SERVICES OF NEW HAVEN, INC.

872 State Street, New Haven, CT 06511 Phone: 562-0598  
 Contact: James A. Paley, Director  
 Intake: Arthur H. Anderson, Assistant Director  
 Dolores H. Cauty, Administrative Assistant Hours: 9:00 - 5:00 p.m. weekdays

ELIGIBILITY: According to need for financial assistance.

AREA SERVED: Portions of New Haven only

INTAKE: Financial information is not required for the first meeting. Initial intake meeting takes about 45 minutes. An appointment is preferred. Follow-ups will be necessary to obtain financial information.

FEES: None for financial counseling or technical assistance.

STAFF: Bilingual staff available for Spanish.

SERVICES: Act as liaison between neighborhood residents who wish to rehabilitate their homes and financial institutions; creative loan packaging; provide some financial assistance to financially eligible clients; technical assistance in the area of housing rehabilitation to any clients living within our target areas.

FOLLOW-UP SERVICES: Assist homeowners in selecting contractors and monitor the work being done.

INTER-AGENCY SHARING: Would be willing to share special know-how. Contact Arthur Anderson for technical housing rehabilitation information and James Paley for financial counseling, loan packaging, housing market analysis.

NEIGHBORHOOD HOUSING SERVICES OF NORWALK, INC.

86 Main Street, Norwalk, CT 06851 Phone: 853-3144  
Contact: Rosalind Faulk, Administrative Assistance  
Intake: Yvonne C. Williams Hours: 8:30 - 5:00 p.m. weekdays

ELIGIBILITY: Unable to obtain conventional financing for housing rehabilitation  
AREA SERVED: Norwalk (only target areas) West Main-Leonard/Chapel - South Norwalk - Springwood/  
Ely-Golden Hill  
INTAKE: Client does need to have financial information available for the first meeting.  
Initial intake meeting lasts one hour. Call for an appointment.  
SERVICES: Act as liaison between neighborhood residents who wish to rehabilitate their homes and  
financial institutions; creative loan packaging; provide technical assistance in the  
area of housing rehabilitation to any clients living within our target area.  
FOLLOW-UP SERVICES: Technical assistance to clients using their own financial resources.  
INTER-AGENCY SHARING: Willing to share special know-how in the area of housing rehabilitation - contact  
Paul Davis.

NEIGHBORHOOD LEGAL SERVICES, INC.

1229 Albany Avenue, Hartford, CT 06112 Phone: 278-6850  
Contact: Robert B. Shapiro, Executive Director Hours: 9:00 - 5:00 p.m. weekdays

ELIGIBILITY: Restricted - call to determine whether client is eligible or not.  
AREA SERVED: City of Hartford (Capitol Region for elderly services)  
INTAKE: Client does not need to have financial information available for the first meeting;  
it is helpful, but not necessary. Length of initial meeting varies dependent on  
client's case. We recommend calling for an appointment.  
FEES: None  
STAFF: Bilingual staff available for Spanish.  
SERVICES: Legal counsel and representation in legal problems dealing with family, housing; civil  
rights, consumer, entitlements, juvenile, elderly and mental health issues.  
Special service for criminal justice clients: Private attorneys volunteer their time  
once every other week to indigent persons with criminal problems. Program set up by the  
Hartford County Bar and our offices are used for interviews. If new information which  
may affect the disposition of a case is brought to light it may be reopened.  
INTER-AGENCY SHARING: Special know-how in the above areas - contact person depends on the issue involved.

NEW BRITAIN AREA FOOD COOP

24 McClintock Street, New Britain, CT 06053 Phone: 229-2629  
Contact: Maureen Bourque, Secretary

ELIGIBILITY: Over 18 years  
AREA SERVED: New Britain, Bristol, Southington, Plainville, etc.  
INTAKE: Client does not need to have financial information available for the first meeting.  
Initial meeting lasts one hour. An appointment is not required.  
FEES: \$5.00 one-time membership fee. Fees can be adjusted if necessary.  
SERVICES: N.B.A.F.C. is member owned and controlled monthly buying club. Our goal is to work  
cooperatively to purchase and distribute foods at the lowest possible cost.

NEW BRITAIN GENERAL HOSPITAL - FAMILY PLANNING CLINIC

100 Grand Street, New Britain, CT 06050 Phone: 224-5515 & 224-5615  
Contact: Beverly Kukuck, Supervisor Hours: 8:30 - 5:00 p.m. weekdays

ELIGIBILITY (SEX): Male and female  
AREA SERVED: Berlin, Bristol, New Britain, Plainville Plymouth, Southington, However, there are  
no residency requirements.  
INTAKE: New clients are taken in both individually or in a group at the client's request.  
Client does need to have financial information available for the first meeting.  
Initial meeting lasts one to two hours. Call for an appointment.  
FEES: Based on ability to pay. Fees can be adjusted when necessary.  
STAFF: Bilingual staff available for Spanish - contact Toni Figueroa, Cheryl Aglio or Mary  
Lou Kopinja.  
SERVICES: Medical services; contraceptive information, education and supplies; pregnancy screen-  
ing; counseling; education for community groups and agencies.  
FOLLOW-UP SERVICES: All clients referred from our agency to other medical or social service agencies are  
followed-up to be sure they receive the needed help. Clients also return periodically  
for counselling and supplies and also for annual examinations.  
INTER-AGENCY SHARING: Special know-how in the areas of family-life education; problem pregnancy; health  
issues related to fertility; decision-making regarding sexual issues - contact Beverly  
Kukuck, Supervisor.

NEW BRITAIN GENERAL HOSPITAL MENTAL HEALTH CLINIC - OUTPATIENT ALCOHOLISM PROGRAM

50 Griswold Street, New Britain, CT 06050  
Contact: Anne Walker, Alcoholism Counselor

Phone: 224-5267  
Hours: See below

HOURS: Mental Health Clinic: Monday-Friday (except Wednesdays) 8:30 - 5:00 p.m.  
Wednesday 12:30 p.m. - 8:00 p.m.  
Emergency Room & Inpatient: Operates 24 hours a day  
Referral to Help Line or Emergency Room

ELIGIBILITY: 16 years and over

AREA SERVED: Southington, Newington, Berlin, Kensington, New Britain, Middletown

INTAKE: Group intake initially. Mode of treatment assessed at this time (individual, group, family).

FEES: New Britain General Hospital sliding fee scale

SERVICES: Evaluation; individual, family and group treatment plus medication. Also available in consultation to medical-surgical units in the hospital. The hospital emergency room and psychiatric inpatient unit are also involved in the evaluation and treatment of alcohol dependent persons.

FOLLOW-UP SERVICES: Referral to A.A., Al-Anon; monthly visits after last session to monitor any problems.

STAFF: Bilingual staff is available.

NEW BRITAIN SENIOR CENTER

55 Pearl Street, New Britain, CT 06051  
Contact: Michael L. Larose, Executive Director

Phone: 224-2611  
Hours: 8:15 - 4:00 p.m. weekdays

ELIGIBILITY: New Britain resident over 60 years of age.

AREA SERVED: New Britain

STAFF: Bilingual staff available for Spanish, Italian and Polish.

SERVICES: Senior Citizen I.D. photo-registration Mondays 1:00 - 3:00 p.m. Daily hot lunch program, information and referral, recreation, transportation.

NEW CAREERS: A CRT-CMP PROGRAM

2 Holcomb Street, Hartford, CT 06112  
Contact: Edward O'Leary, Director

Phone: 566-6012  
Hours: 8:00 - 4:00 p.m. weekdays

ELIGIBILITY (AGE): 18 years and up  
(FINANCIAL): CETA eligibility - CMP requirements - residency, un-employment or under-employment.  
(OTHER): Clear career interest, Ability to maintain a C average at college.

AREA SERVED: Greater Hartford Manpower Consortium

INTAKE: New clients are taken in both individually and in groups, usually twice a year - January and August. Client does need to have financial information available for the first meeting. Call for an appointment. Several interviews, testing, school transcripts required. Client must also undergo CMP intake.

FEES: None

SERVICES: Career preparation: offers 2 years of part-time work experience and education in a college degree program. Counseling, some supportive services are also available through CMP. Specific goals are determined by the individual; must be applicable to public services. Pre-release interviews can be arranged. A difficult program for many people; requires strong motivation, ability to see things through.

STAFF: Bilingual staff available for Spanish. (Applicant must have enough English to function in college course).

NEW ENGLAND COUNSELING & PSYCHOLOGICAL SERVICES (formerly NEW ENGLAND COUNSELING)

57 North Street, Suite 418, Danbury, CT 06810  
Contact: Walter J. Warneck, Jr., Executive Director

Phone: 792-6265  
Hours: 9:00 - 10:00 p.m.  
Tuesday through Saturday

ELIGIBILITY: None

AREA SERVED: Danbury, Bethel, Brookfield, Newtown, New Milford, Ridgefield, Redding, Wilton, Fairfield, Weston, New Fairfield, Georgetown

INTAKE: New clients taken in individually, as a couple or family. Client does need to have financial information available for the first meeting. Initial meeting lasts one hour. Call for an appointment.

FEES: Fees set individually - sliding scale. Fees can be adjusted when necessary.

SERVICES: Individual, marriage and family therapy; child guidance; parental consultation.

FOLLOW-UP SERVICES: Telephone contact maintained.

INTER-AGENCY SHARING: Special know-how in above areas - contact Walter J. Warneck, Jr.



NEW ENGLAND MENTAL HEALTH AND COUNSELING CENTER

306 Thames Street, Groton, CT 06340  
Contact: Ruth Dembo, President  
Intake: Ruth Dembo

Phone: 445-6269 (24 hr. Answering Service)  
Hours: 9:00 - 9:00 p.m. weekdays  
Weekends for emergencies

ELIGIBILITY: None  
AREA SERVED: Groton, New London, Ledyard, Mystic, Southeastern Connecticut & Rhode Island  
INTAKE: Client does not need to have financial information available for the first meeting. Initial meeting lasts one hour. Appointment necessary.  
FEES: \$20.00 for first visit. Fees are adjustable when necessary. Providers for Welfare.  
SERVICES: Adult, child, adolescent, individual and family psychotherapy.  
FOLLOW-UP SERVICES: Contact is continued with patient or family after therapy is completed.  
INTER-AGENCY SHARING: Special know-how in the above areas. Staff therapists have advanced degrees. Contact Ruth Dembo for further information.

NEW HAVEN ALCOHOL CLINIC, INC.

46 Bristol Street, New Haven, CT 06511  
Contact: Edward Grant, Director

Phone: 777-6457  
Hours: 9:00 - 5:00 p.m. weekdays

ELIGIBILITY: 18 years.  
(SEX): Male and female  
AREA SERVED: New Haven  
INTAKE: Walk in or appointment, then intake and referral to a group.  
FEES: None  
SERVICES: Counseling, employment if possible.  
FOLLOW-UP SERVICES: Stay in touch with client.

NEW HAVEN CENTER FOR HUMAN RELATIONS, INC. (a private, non-profit educational institute)

441 Orange Street, New Haven, CT 06511  
Contact: Robert P. Singer, Ph.D. } Co-Directors  
Eugene Eliasoph, A.C.S.W. }

Phone: 776-0217 (Answering Service after hours)  
Hours: See below

HOURS: Schedule for each activity. Call or refer to brochure.  
ELIGIBILITY: None  
AREA SERVED: No limitation  
FEES: Tuition for courses and workshops listed in brochure. Open psychodrama: \$5.00. Personal growth groups: \$70.00 per month.  
SERVICES: Personal growth groups, including women's groups, psychodrama and Gestalt groups. Friday open groups in psychodrama. Training courses and workshops in Gestalt, psychodrama, group dynamics, family therapy, psychology of women, assertiveness. Call to request brochure for current programs.  
INTAKE: For interviews for personal growth groups - contact Robert P. Singer or Eugene Eliasoph. For registration in courses and workshops: form in current brochure.

NEW HAVEN CENTER FOR HUMAN RELATIONS, INC. (private practice)

441 Orange Street, New Haven, CT 06511  
Contact: Robert P. Singer, Ph.D. } Co-Directors  
Eugene Eliasoph, A.C.S.W. }

Phone: See below  
Hours: Appointment only - available daytime and evening.

ELIGIBILITY: Over 16 years.  
AREA SERVED: No residency requirement  
INTAKE: By individual appointment, one-hour duration. Call for appointment, no walk-in service. Financial information should be available for the first appointment.  
FEES: Appropriate to income, Title 19, D.V.R., Health Insurance payments accepted.  
SERVICES: Individual and group counseling and psychotherapy; marital therapy; separation and divorce, on-going support groups.

NEW HAVEN HALFWAY HOUSE, INC.

599 Howard Avenue, New Haven, CT 06519  
Contact: Ed Hayden, Executive Director  
Intake: Jan Shames

Phone: 562-2264  
Hours: 24 hrs. a day/7 days a week

ELIGIBILITY: 18 - 40 years  
(SEX): Male and female

AREA SERVED: Priority given to individuals residing in Mental Health Region II (Grtr. New Haven)

INTAKE: Client does need to have financial information available for the first meeting. Initial meeting lasts one hour. Applicants must complete proper referral forms and send information on latest physical examination. Candidates must be free from psychotic or other incapacitating symptoms, capable of holding a job and able to handle some degree of stress.

FEES: \$52.00 per week. Fees cannot be adjusted.

STAFF: Three live-in, six part-time counselors.

SERVICES: Social-recreational group, counseling, referral and coordination. Residents receive psychiatric support through the Connecticut Mental Health Center.

NEW HAVEN LEGAL ASSISTANCE ASSOCIATION, INC.

399 Temple Street, New Haven, CT 06511  
Contact: Bruce Morrison, Esq., Executive Director

Phone: 777-4811  
Hours: 9:00 - 5:00 p.m. weekdays

OFFICES: 184 Dixwell Avenue, New Haven.....Phone: 772-1873  
413 Howard Avenue.....Phone: 787-2153  
256 Main Street, Derby.....Phone: 735-8705

ELIGIBILITY: Guidelines for legal service:

Number of people supported by applicants income	Net weekly take-home income
1 (applicant only)	\$ 95.00 to \$105.00*
2 (applicant + 1 dependent)	\$110.00 to \$120.00*
	*depending on complexity of case.

AREA SERVED: New Haven, Fair Haven, East Haven, West Haven, Wallingford, Hamden, Woodbridge, Bethany, Milford, North Haven, Branford, North Branford, Cheshire, Guilford, Foxon, Orange, Madison, Stony Creek, Indian Neck, Northford, Morris Cove, Westville, Mt Carmel, Yalesville, Clintonville, Ansonia, Derby, Seymour, Shelton, Beacon Falls, Oxford.

INTAKE: Each applicant sees a screener who completes application process, talks with intake person and attorney. Case is opened and representation provided. If client is not eligible, screener provides appropriate referral.

SERVICES: Provide legal representation to individuals and groups who cannot afford a private lawyer and who meet the guidelines above. Cases are limited to those which should or must be handled by law professionals. All other cases not requiring a lawyer will be referred to another agency.

(continued on next page)

NEW HAVEN LEGAL ASSISTANCE ASSOCIATION, INC. (continued)

SERVICES: (cont'd.) Family Law Unit: 399 Temple Street - 777-4811 - Takes cases involving divorce, alimony, support, paternity, child abuse and neglect.

Criminal Law Unit: 399 Temple Street - 777-4811 - Takes cases involving criminal charges, limited to New Haven city residents in New Haven courts. Number of cases limited by size of lawyer staff (3).

Elderly Law Unit: 399 Temple Street - 777-4811 -Takes all non-family, civil cases for clients over age 59 years (e.g. consumer, housing, welfare, social security, guardianships, wills, nursing home problems, property, etc.).

Community Legal Education Program - 399 Temple Street - 777-5346 - Program does not take individual cases. Provide training to community workers and clients who wish to learn how to solve simple legal problems themselves.

Legal Aid Bureau - 399 Temple Street - 436-3402 - Accepts general, non-criminal, non-family cases from individuals and groups from areas not covered by the Hill, Dixwell and Derby Offices.

Hill Neighborhood Office: 413 Howard Avenue - 787-2153 - Accepts general non-criminal, non-family cases from individuals and groups in the Hill, Dwight and Westville areas of New Haven.

Valley Legal Assistance: 256 Main Street, Derby - Accepts general non-criminal cases from individuals and groups in the Lower Naugatuck Valley - 735-8705

Dixwell Avenue Office: 184 Dixwell Avenue - 772-1873 - Accepts general non-criminal, non-family cases from individuals and groups in the Dixwell, Newhallville & West Rock areas.

ALL OFFICE LOCATIONS also take the following kinds of cases: housing (including eviction), consumer, repossessions, wage executions, welfare, unemployment, compensation, social security, education, employment, motor vehicle matters, etc. Bankruptcy cases are handled only at 399 Temple Street.

NOTE: The Derby Office, serving the Lower Naugatuck Valley, is also listed separated - see Index for VALLEY LEGAL ASSISTANCE.

NEW HAVEN PROJECT FOR BATTERED WOMEN

P.O. Box 1329, New Haven, CT 06505  
Contact: Patricia Dillon, Coordinator  
Intake: Sofie Turner, Cindy Rochelle, Leslie Bickford, Luz Fuenetes, Margareta Ayale

Phone: 776-2650 After hours: 789-8104

Hours: 24 hrs. a day/7 days a week

ELIGIBILITY: Women and their children (women over 18 years - children under 18 years)  
(OTHER): Self declared history of abuse (stranger to stranger excluded)

AREA SERVED: New Haven, West Haven, Hamden, East Haven, Branford, Orange, Madison, Milford, Cheshire, North Branford, North Haven, etc.

INTAKE: Client does not need to have financial information available for the first meeting. Initial intake meeting time varies. An appointment is preferred.

FEES: Hot Line: no cost. Shelter: \$35.00 per week rent, plus food. Fees are adjustable.

STAFF: Bilingual staff available for Spanish.

(continued on next page)

NEW HAVEN PROJECT FOR BATTERED WOMEN (continued)

SERVICES: Emergency residential facility offering crisis intervention; support; sheltered work-shop; transportation.

FOLLOW-UP SERVICES: Are provided.

NEW HAVEN REDEVELOPMENT AGENCY - FAMILY RELOCATION

157 Church Street, New Haven, CT 06510 Phone: 787-7010  
 Contact: Louis Laclerio, Coordinator or Receptionist Hours: 9:00 - 5:00 p.m. weekdays

ELIGIBILITY: None

AREA SERVED: New Haven

INTAKE: Client does not need financial information available for the first meeting. Initial meeting lasts one hour. Call for an appointment.

FEES: None

STAFF: Bilingual staff available for Spanish & Italian.

SERVICES: Search for housing and assistance with personal problems arising from change of residence; assistance in applying for public housing; cooperatives and private housing. A mortgage specialist helps families to take advantage of home purchase programs and gives advice concerning grants and other programs. A staff member works with each person to identify and utilize needed health, education, employment and welfare resources.

FOLLOW-UP SERVICES: Continuing assistance as and when required.

NEW HAVEN REGIONAL CENTER

455 Wintergreen Avenue, New Haven, CT 06515 Phone: 397-4120 After hours: 397-4176  
 Contact: Linda Underwood, Director of Social Services Hours: 8:30 - 4:30 p.m. weekdays  
 Intake: Same Residential: 24 hrs. a day/7 days a week

ELIGIBILITY: Any age  
 (SEX): Male and female  
 (OTHER): Mentally retarded

AREA SERVED: New Haven, North Haven, East Haven, West Haven, Guilford, Madison, Orange, Bethany, Woodbridge, Branford, North Branford, Hamden.

INTAKE: Client does not need to have financial information available for the first meeting. Initial meeting lasts one hour. Call for an appointment. Agency needs current

(continued on next page)

NEW HAVEN REGIONAL CENTER (continued)

INTAKE: (cont'd) documentation of medical, social and psychological information before intake is completed.

FEES: Sliding scale for residential care. Fees can be adjusted when necessary.

SERVICES: Counseling; program referral; functional education school program; sheltered work-shop; residential care including the following services: medical recreation, psychological input; respite; dental screenings.

FOLLOW-UP SERVICES: Social Workers follow all cases.

INTER-AGENCY SHARING: Special know-how in the following areas:  
 Programming.....contact Director of Education & Training  
 Counseling.....contact Director of Psychology  
 Medical.....contact Director of Health & Habiliative Services

NEW HOPE MANOR, INC.

48 Hartford Road, Manchester, CT 06040 Phone: 643-2701  
 Contact: Joanne Stowell, Administrative Director Hours: 24 hrs. a day/7 days a week

ELIGIBILITY: 12 - 18 years  
 (SEX): Female  
 (OTHER): Drug or alcohol related needs.

AREA SERVED: Statewide

INTAKE: Client does need to have financial information available for the first meeting. Preplacements must be scheduled - pertinent information should be available prior to meeting - parents or significant other person must attend preplacement with client.

FEES: \$470.00 room and board. \$490.00 school per month.

SERVICES: Employment and training; residential facilities; addiction services; youth services; therapeutic community for women; individual, group and family counseling. Special service for criminal justice clients: Referrals accepted from Department of Corrections and T.A.S.C.

FOLLOW-UP SERVICES: After-care program lasts approximately 6 months on a weekly basis.

INTER-AGENCY SHARING: Special know-how in areas of women and substance abuse, substance abuse and the family - contact Joanne Stowell, Administrative Director.

NEW INDEPENDENT HIGH SCHOOL

43 Broad Street, New London, CT 06320  
Contact: Allan H. Levine, Director

Phone: 443-2766  
Hours: 8:30 - 3:30 p.m. weekdays

ELIGIBILITY: Grade 7 - 12  
(SEX): Male and female

AREA SERVED: Southeastern Connecticut region (all towns within commuting distance of New London)

INTAKE: Client does not need to have financial information available for the first meeting. Schedule appointments for 1) visiting day for prospective student and 2) interview with parent(s), student and staff. Intake procedures involve contacts with former schools and/or teacher, counselors, etc.

FEES: Fixed fees based on individual service needs. Some scholarships available. Fees can be adjusted when necessary.

SERVICES: Full range of traditional subjects and other course upon request. Students are urged to form their own curriculum and to actively take part in the operation of the school. Students participate in staff hiring, curriculum planning, building maintenance, etc. State Accredited Secondary Education Facility. Service both "Regular Education" and "Special Needs" students. Courses available during regular school year and during separate summer session. Psychological services will be available beginning the 1980 school year.

FOLLOW-UP SERVICES: Services include job and/or college-trade school placement.

INTER-AGENCY SHARING: Special know-how in alternative education operations and services - contact Allan H. Levine, Director.

NEW LONDON ALTRUISM HALFWAY HOUSE

189 Howard Street, New London, CT 06320  
Contact: Dan Sullivan, Manager

Phone: 447-1717  
Hours: 24 hrs. a day/7 days a week

ELIGIBILITY: Generally 18 years and over (but some 16 and 17 year olds are admitted)  
(SEX): Males only  
(OTHER): Must have a substance abuse problems.

AREA SERVED: New London and New London county

INTAKE: Referrals accepted from any state agency. Call for an intake interview.

FEES: \$56.00 per week. Third party payments are accepted for Detoxification Program.

SERVICES: Family alcohol counseling; referral; rap sessions; A.A. meetings; job referral; counseling; legal services; education; hotline services; chaperons; outreach work.

FOLLOW-UP SERVICES: Regular contact, rap sessions, referrals, etc.

STAFF: Multi-lingual staff available.

(continued on next page)

NEW LONDON ALTRUISM HALFWAY HOUSE (continued)

NORWICH OFFICE: Norwich Altruism Halfway House,  
313 Main Street,  
Norwich, CT 06360 - 889-3414 - Bill Wells, House Manager

NEW LONDON: New London Altruism Halfway House,  
1000 Bank Street,  
New London, CT 06320 - 447-1717 - Peg Maguire, Director of Facilities  
FEMALE ONLY

NEW LONDON COMMUNITY RESOURCES COMMISSION, INC.

11 Home Street, New London, CT 06320  
Contact: Kenneth Crosby, Executive Director

Phone: 443-8348  
Hours: 8:30 - 4:30 p.m. weekdays  
5:00 - 8:00 p.m. evenings

ELIGIBILITY: Emphasis on low and moderate income

AREA SERVED: City of New London

INTAKE: Client does not need to have financial information available for the first meeting. Initial meeting length varies depending on problem. No appointment necessary.

FEES: None

SERVICES: Counseling; information and referral; interpretation and translation; tutoring; clothing bank; youth employment and recreation; education programs for Hispanics; Health Day.

FOLLOW-UP SERVICES: Applicable where counseling or referral services are rendered.

STAFF: Bilingual staff available for Spanish - contact Carmen Wallin.

NEW LONDON HEALTH DEPARTMENT, CITY OF - EXPANDED HEALTH SERVICES

120 Broad Street, New London, CT 06320  
Contact: Receptionist

Phone: 447-1491  
Hours: 8:30 - 4:30 p.m. weekdays  
6:00 - 9:00 p.m. Thursday  
Clinics by appointment

ELIGIBILITY: Residents only who meet financial limits, except V.D. treatment provided to all New London residents regardless of income.

AREA SERVED: New London

INTAKE: Application and eligibility are determined prior to being seen at the Clinics.

FEES: Sliding scale based on income.

(continued on next page)

NEW LONDON HEALTH DEPARTMENT, CITY OF - EXPANDED HEALTH SERVICES

SERVICES: CLINICS: Medical: General medical care and minor surgical procedures  
Dental: Routine dental care including cleaning and fluoride treatments, restoration, extraction and tests for oral cancer, dental hygienist available.

Department of Health Sanitarians, Public Health Nurse and School Nurses; W.I.C. nutrition program, V.D. Clinic; TB testing.

FOLLOW-UP SERVICES: Customary medical procedures including V.N.A.

STAFF: Bilingual staff available for Spanish. One Spanish-speaking staff member but clients are encouraged to bring own interpreter.

NEW MILFORD HOSPITAL MENTAL HEALTH CLINIC

18 Elm Street, New Milford, CT 06776  
Contact: Lorna T. Barrett, Clinical Director

Phone: 354-3762 After Hours: 355-2611  
Hours: 9:00 - 5:00 p.m. weekdays

ELIGIBILITY: None

AREA SERVED: New Milford, Roxbury, Warren, Sherman, Brookfield, Washington, Kent, Bridgewater, Roxbury

INTAKE: Telephone and walk-in patients are seen at first available intake time. In emergencies, patient may be seen immediately. Intake consists of appointment with Clinical Director to assess nature of problems, set initial treatment contract and review financial need.

FEES: Director determines fee on basis of patient's income, number of children in family, expenses and type of insurance plan, if any. This is computed on a sliding scale of \$8.00 to \$32.00 per visit.

SERVICES: Provide psychiatric care of high quality to members of the community who cannot afford private care. Patients in need of inpatient services or alcohol treatment who are insured and financially stable may be hospitalized in Charlotte Hungerford Hospital, Torrington, Danbury Hospital or Milford Hospital. If the patient is involuntary, he/she will be committed to Fairfield Hills Hospital. Although New Milford Hospital does not, at the present time have a detoxification unit, beds are available in the medical unit of the hospital for voluntary patients with uncomplicated cases.

FOLLOW-UP SERVICES: Information and referral and outpatient treatment including counseling, group and family therapies, antabuse and medication maintenance.

INTER-AGENCY SHARING: Special know-how in the areas of mental health issues and psychotherapy.

NEW OPPORTUNITIES FOR WATERBURY

232 North Elm Street, Waterbury, CT 06702  
Contact: James Gatling, Executive Director

Phone: 757-1241  
Hours: 9:00 - 5:00 p.m. weekdays

ELIGIBILITY: Depends on service

AREA SERVED: City of Waterbury primarily. At times programs will extend out into the Central Naugatuck Valley region

INTAKE: Client does not need to have financial information available for the first meeting. Initial meeting lasts about 20 minutes.

FEES: None

SERVICES: A multi-service social welfare agency with programs in education, Head Start, youth services, information and referral, housing and economic development, consumer necessities, emergency assistance and an ex-offender program called: \*Redirection - 90 days prior to release counseling is offered in the areas of employment, housing, social services and personal.  
\* See full description under REDIRECTION

NEIGHBORHOOD CENTERS: South End Center - 756-7913  
60 Benedict Street  
Waterbury, CT 06707  
Jesus Lugo, Director

Brooklyn Center - 573-9600  
1062 Bank Street  
Waterbury, CT 06708  
Audrey Petteway, Coordinator

\*Berkeley Center - 756-7958  
9 Harris Circle  
Waterbury, CT 06704  
Sarah Johnson, Director  
\*See full description following

North End Center - 756-7965  
Human Service Center  
232 North Elm Street  
Waterbury, CT 06702  
Vassa Knight, Director

FOLLOW-UP SERVICES: Are provided

STAFF: Bilingual staff available for Spanish - contact Ed Arrayo

NEW OPPORTUNITIES FOR WATERBURY - BERKELEY CENTER, INC.

9 Harris Circle, Waterbury, CT 06704  
Contact: Sarah Johnson, Director  
Intake: Madelyn Smith, Receptionist

Phone: 756-7958  
Hours: 9:00 - 5:00 p.m. weekdays

ELIGIBILITY: None

AREA SERVED: Waterbury and Wolcott

INTAKE: Client does not need to have financial information available for the first meeting. Call for an appointment or walk in.

FEES: None

SERVICES: Counseling and referrals; budget counselings; assistance in the area of housing.

FOLLOW-UP SERVICES: Phone contact, home visit, contact with referral agency.



NEW TREND GROUP HOMES, INC.

18 Thames Street, Groton, CT 06340  
Contact: Thomas M. Schuch, Director of Social Services

Phone: 448-0550 After Hours: 448-0551  
Hours: 24 hrs. a day/7 days a week

ELIGIBILITY: 13-17 years  
(SEX): Male  
(OTHER): Commitment to the Department of Children and Youth Services, delinquent.

AREA SERVED: Statewide, preference for Southeastern Connecticut

INTAKE: Telephone contact, psycho-social history, three-day pre-placement visit.

FEES: \$831.40 monthly, \$29.85 daily. No fee adjustment can be made.

STAFF: Bilingual staff available for Spanish - contact Richard Pendola.

SERVICES: Group home for 13 males. Program includes individual, group and family counseling. Psychological and social work services are available from the local clinic and on a consultation basis. Full-time Social Services Worker in the home. Residents attend school on the grounds or in the public school system.

FOLLOW-UP SERVICES: Follow-up meetings with families of discharged residents.

INTER-AGENCY SHARING: Special know-how in working effectively with delinquents - contact Richard Pendola, Director or Thomas Schuch, Social Services.

NEWINGTON CHILDREN'S HOSPITAL

181 Cedar Street, Newington, CT 06111  
Contact: A. John Menichetti, Executive Director  
Intake: Thomas R. Holleran, Director of Social Services

Phone: 666-2461  
Hours: See below

HOURS: In-hospital services operate 24 hours a day, every day  
Outpatient services are usually daytime, organized by schedule, and operate on an appointment basis. There is a waiting list for some clinics.

ELIGIBILITY: Birth to adult (some adult services)

AREA SERVED: All of Connecticut, out-of-state and out-of-country

INTAKE: Call for further information

FEES: Fees in accordance with hospital published rates

SERVICES: Comprehensive medical care for children with ongoing problems is provided on both an inpatient and outpatient basis, with focus on total rehabilitation. Extensive orthopedic and pediatric services, with patients admitted to services of orthopedics, pediatrics, urology, ophthalmology, plastic surgery, pediatric surgery, neurosurgery, rehabilitation and dentistry. Complete supporting and consultation services in all disciplines of medicine. Medically directed team programs involve concentrated services for certain afflictions.

(continued on next page)

NEWINGTON CHILDREN'S HOSPITAL (continued)

SERVICES: (cont'd.) including muscular dystrophy, myelomeningocele, orally handicapped, tumor and others.

Ambulatory Services (Clinics): Allergy; amputee; birth defects; cardiology; cerebral palsy; dental; developmental; ear, nose, throat, endocrinology; enuresis; gastroenterology; growth; hand; hip; medical genetics; muscle disease; myelomeningocele; neurology; neurosurgery; ophthalmology; orally handicapped; orthopedic; osteogenesis imperfecta; pediatric; pediatric surgery; physical medicine; plastic surgery; psychiatry; rehabilitation; rheumatology; scoliosis; tumor; urology.

Allied Services: Anesthesiology; audio-visual; clinical laboratory; day care (limited); electrodiagnosis laboratory; family counseling; immunization; learning disorders; medical records; nursing service; nutrition services; occupational therapy; orthotics and prosthetics; pharmacy; physical therapy; plaster appliances; psychology; radiology; recreation; research; respiratory therapy; school (nursery class through 12th Grade); social service; special education; speech pathology and audiology.

Private Consultation - Staff Consultation: Endocrinology; ophthalmology; orthopedics; pediatrics; pediatric neurology; physical medicine; psychiatry; radiology; urology.

STAFF: Bilingual staff available for French, Spanish, German and a few others - contact Mrs. Luisa Serrano.

FOLLOW-UP SERVICES: Comprehensive medical and paramedical care for as long as indicated.

INTER-AGENCY SHARING: Willing to share expertise in the above service areas - contact Thomas R. Holleran, Director of Social Service Department.

NOANK BAPTIST GROUP HOMES, INC.

High Street House, 193 High Street, Mystic, CT 06355  
Main Street House, 36 Main Street, Noank, CT 06340

Phone: 536-7173 ) Open 24 hours a day  
Phone: 536-2909 ) 7 days a week

Contact for Main Street House: Jodi Welch, Director  
High Street House: Laura Messier, Director

ELIGIBILITY: 14 - 18 years  
(SEX): Female  
(OTHER): No chronic alcohol or drug abuse or severe behavior problems; no pregnant girls

INTAKE: Client does need to have financial information available for the first meeting. Initial meeting lasts about 2 hours. Call for appointment, submit pre-screening information including social summary and psychological evaluation. Residents usually placed by DCYS and paid for by same.

SERVICES: Individual and group counseling; attendance in local public school, individual and group activities. Residents responsible for house chores.

FEES: Main Street: \$640.00 per month. High Street House: \$620.00 per month. Fees cannot be adjusted.

NORTH CENTRAL CONNECTICUT MENTAL HEALTH SERVICES, INC.

7 North Main Street, Enfield, CT 06082  
Contact: Esther R. Rubin, Clinical Director

Phone: 745-1691  
Hours: 9:00 - 5:00 p.m. weekdays  
Monday & Wed. until 9:00 p.m.

ELIGIBILITY: None

AREA SERVED: Enfield, East Windsor, East Granby, Suffield, Somers, Windsor Locks

INTAKE: Client does need to have financial information available for the first meeting. Initial meeting lasts about 1 hours. An appointment is preferred.

FEES: Sliding scale - adjustable when necessary.

SERVICES: Direct - therapy and counseling to families, individuals, couples and groups; evaluation and referral to appropriate community resources; consultation with schools and other community groups.

OUTPATIENT SERVICES: 1077 Enfield Street, Enfield, CT - 745-2438

INDEPENDENT LIVING CENTER: North Main Street, Enfield, CT - 745-1656  
Hours: 9:00 - 5:00 p.m. Monday Tuesday, Wednesday, Friday  
9:00 - 8:30 p.m. Thursday

FOLLOW-UP SERVICES: Appropriate to plan of care

INTER-AGENCY SHARING: Special expertise in case management treatment modality, brief therapies - Esther Rubin.

NORTH CENTRAL REGIONAL CENTER - STATE OF CONNECTICUT, DEPARTMENT OF MENTAL RETARDATION

73 Rockwell Avenue, Bloomfield, CT 06002  
Contact: Thomas C. McNeill, Superintendent  
Intake: Mary Leichner, Director of Social Services

Phone: 243-9517  
Hours: 8:30 - 4:30 p.m. weekdays

ELIGIBILITY: Mental retardation defined by AAMD standards.

AREA SERVED: North Central Connecticut towns

SERVICES: Residential facility offering social services, information and referral, foster homes, individual, family and group counseling, social development, teen centers, adult recreation, teenager/young adult programs, consultation, education and training home service instruction, infant stimulation classes, pre-school and transitional classes, developmental classes, activities in daily living, adult basic education, vocational placement, library, psychological services, health services.

FEES: None, except for residential care which are set at a sliding scale.

NORTHEAST CONNECTICUT ALCOHOL COUNCIL

21 High Street, Willimantic, CT 06226  
Contact: Carbery Caron, Executive Director  
Intake: Debbie Hosking

Phone: 456-3215  
Hours: 8:30 - 4:00 p.m. weekdays  
Evenings by appointment

ELIGIBILITY: Alcoholics, family and significant others

AREA SERVED: All of Northeastern Connecticut - Outpatient Offices in Willimantic & Danieison

INTAKE: Client does not need to have financial information available for the first meeting. Initial meeting lasts about one hour. Call for an appointment.

FEES: Sliding scale

SERVICES: Individual, couples, family and group counseling; education and consultation programs for schools, general public and professionals; Employee Assistant Programs designed and implemented in cooperation with local businesses.

Eastford House: (see Index for listing) a halfway house for recovering alcoholics with a contact with the Department of Correction to serve some individuals being released from custody and needing this type of rehabilitation program.

FOLLOW-UP SERVICES: Contact by counselor at intervals after termination. After discharge from Eastford House return visits are encouraged.

NORTHEAST CONNECTICUT PARENTS WITHOUT PARTNERS CHAPTER 435 (formerly Parents Without Partners, Northeast)

Box 481, Danielson, CT 06239  
Contact: P. DuBois, President

Phone: 774-5884

ELIGIBILITY: Any single parent, divorced, separated, never married, widowed, must have at least one child (living), custody not necessary.

AREA SERVED: Thompson, Woodstock, Putnam, Danielson, Brooklyn, Canterbury, Plainfield, Attawangan, Eastford, Pomfret, Sterling, but not restricted to this area, statewide

INTAKE: Client does not need to have financial information available for the first meeting. Initial meeting takes about two hours. There is an application and verification of eligibility.

FEES: Membership fee \$14.00 yearly. Renewals \$13.00 yearly. 45-day card \$4.00 included in total fee.

SERVICES: Educational programs; discussion groups focusing on the single parent, and the single parent family; social and recreational activities for adults and children; monthly business meetings in addition to various other activities.

NORTHEAST REGIONAL SUPPORT CENTER - NATIONAL TRAINING SYSTEM (Administered by the DRUG DEPENDENCE INSTITUTE, Yale University)

1211 Chapel Street, New Haven, CT 06511 Phone: 436-0010  
Contact: Charles E. Williams, Director Hours: 8:45 - 5:00 p.m. weekdays

ELIGIBILITY: 1) The Drug Dependence Institute conducts drug dependence orientation and training programs for educators, students, medical personnel, community workers, youth workers, criminal justice system workers and other individuals.  
2) Any drug treatment or prevention program may qualify for these services by contacting D.D.I. or Della Hennelly, Training Coordinator, Connecticut Alcohol and Drug Abuse Council, 90 Washington Street, Hartford, CT - 566-2799.

AREA SERVED: Connecticut and other states

INTAKE: New clients are taken in in a group. Clients do not need to have financial information available for the first meeting. For specific information on entrance to training contact: Training Coordinator, Connecticut Alcohol and Drug Abuse Council, Hartford, CT.

FEES: No tuition is charged for these training courses.

SERVICES: Major emphasis is given to a week, full-time involvement in each course. Trainees spend one full week studying, working in a demanding intensive program geared to improve their knowledge in the subject area, as well as offer practical skills for use on return to their program(s). Trainees receive pertinent literature in the field from many leading theoreticians and practitioners. On successful completion of the one-week course, the trainee receives a certificate. Additionally, students may receive credits from cooperating high education institutions. Call for further information on specific courses.

Technical assistance is offered to programs in various areas of need, e.g. Organizational Development, Confidentiality, Credentialing, Criminal Justice, Drug Treatment, Interface, and Basic Management.

NORTHEASTERN CONNECTICUT COMMUNITY DEVELOPMENT CORPORATION

Route 6, Brooklyn, CT 06234 Phone: 774-7020  
Mailing address: P.O. Box 156, Danielson, CT 06239 Hours: 8:30 - 5:00 p.m. weekdays  
Contact: Sal Zito, Program Coordinator Evenings & weekends by appointment  
Intake: Diane S. Butler, Office Manager

ELIGIBILITY (FINANCIAL): 18 years or older  
Low to moderate income persons who cannot afford conventional mortgage.

AREA SERVED: Windham County: Ashford, Eastford, Woodstock, Thompson, Pomfret, Putnam, Chaplin, Hampton, Brooklyn, Killingly, Windham, Scotland, Canterbury, Plainfield, Sterling, Tolland County: Mansfield, Coventry, Lebanon, Columbia & Willington

INTAKE: Client does need to have financial information available for the first meeting. Initial meeting lasts about one hour.

FEES: None

SERVICES: Application, budgeting and general budget counseling. Assists lower income families in the planning, purchase and construction of new homes to be built in a self-help program. Provides information concerning other available methods of procuring housing.

(continued on next page)

NORTHEAST CONNECTICUT COMMUNITY DEVELOPMENT CORPORATION (continued)

SERVICES: (cont'd.) Housing counseling and renovation services are available along with delinquency counseling for mortgagors or renters.

FOLLOW-UP SERVICES: Budget counseling, delinquency counseling, responsibilities of homeownership.

NORTHEASTERN CONNECTICUT RAPE CRISIS CENTER

Windham Memorial Hospital, Willimantic, CT 06226 Phone: 423-9201 Ext.51  
Contact: April Blevins, Co-Director Hours: 24 hrs. a day/7 days a week

ELIGIBILITY: Complaint must be relative to sexual assault

AREA SERVED: Northeastern Connecticut - over 21 towns, but extends slightly west of the CT River.

INTAKE: Client does not need to have financial information available for the first meeting. Length of initial meeting varies, depending on situation and client needs. An appointment is preferred.

FEES: None (donations accepted, however)

STAFF: Bilingual staff available through inter-agency sharing.

SERVICES: Supportive personal counseling; medical, legal information; emergency referrals available. We do not exclude victims with past history of sexual assault who merely wish to discuss the incident with a knowledgeable staff member. Offer support to family, peers, co-workers of victim. Transportation available. Also train male counselors to help counsel and/or support male relatives of victim.

FOLLOW-UP SERVICES: Check in with the client next day. Other follow-up visits will be dependent on need.

INTER-AGENCY SHARING: We train other agencies in the possible emotional and physical reactions of the rape victim.

NORTHWEST NEIGHBORHOOD DEVELOPMENT CORPORATION

26 Horseplain Road, New Britain, CT 06053 Phone: 224-2616  
Contact: Marta Langley, Executive Director Hours: 9:00 - 5:00 p.m. weekdays  
Intake: Steve Sawicki

ELIGIBILITY (SEX): 13 - 17 years  
Male and female

AREA SERVED: Northwest Neighborhood New Britain only

(continued on next page)

NORTHWEST NEIGHBORHOOD DEVELOPMENT CORPORATION (continued)

INTAKE: Client does not need to have financial information available for the first meeting. Initial meeting lasts 1 - 1½ hours. An appointment is preferred.

FEES: None

STAFF: Bilingual staff available for Spanish.

SERVICES: Information and referral; youth services. Special service for criminal justice clients: Pyramid Program for offenders and potential offenders. Pre-trial Diversion.

FOLLOW-UP SERVICES: Are provided by way of informal personal and telephone contact up to 6 months.

NORTHWESTERN CONNECTICUT COMMUNITY COLLEGE

Park Place, Winsted, CT 06098  
Contact: Kathy Kinane, Counselor

Phone: 379-8543 Ext.233  
Hours: 8:30 - 4:30 p.m. weekdays

ELIGIBILITY: None

AREA SERVED: Salisbury, North Canaan, Canaan, Norfolk, Colebrook, Hartland, Granby, Barkhamsted, Winchester, Goshen, Cornwall, Sharon, Torrington, New Hartford, Canton, Simsbury, Kent, Warren, Litchfield, Harwinton, Burlington, New Milford, Washington, Morris, Roxbury, Sherman, Bridgewater, Brookfield and New Fairfield.

INTAKE: Client does not need to have financial information available for the first meeting. Person may call for an appointment or come in without an appointment.

FEES: None

SERVICES: Northeastern Connecticut Adult Education Consortium (N.C.A.E.C.) includes: English as a second language, general education development, Americanization and citizenship, and community education.

Academic one-credit course - "Job Search Techniques"; full-time veterans' counselor; career programs for the deaf (interpreting, tutoring and notetaking services, and video-taping for the deaf); Career Directions" - a course designed for those people who are unsure of career goals; individual career counseling.

NORWALK COUNSELING CENTER

718 West Avenue, Norwalk, CT 06850  
Contact: R. Glen Zeh, M.Div., Director

Phone: 853-8010  
Hours: 9:00 - 9:00 p.m. weekdays  
also Saturday morning.

ELIGIBILITY: Employed

(continued on next page)

NORWALK COUNSELING CENTER (continued)

AREA SERVED: Norwalk - Westport, Wilton, Darien, New Canaan

INTAKE: Client does not need to have financial information available for the first meeting. Initial intake meeting lasts one hour. Call for appointment.

FEES: \$20.00 - \$45.00 per session. Fees can be adjusted when necessary.

SERVICES: Individual, marriage and family therapy. Also divorce counseling.

FOLLOW-UP SERVICES: Treatment is continued until client improves or is referred.

NORWALK DEPARTMENT OF HEALTH

137 East Avenue, Norwalk, CT 06851  
Contact: Louise Learly, Director

Phone: 838-7531  
Hours: 8:30 - 5:00 p.m. weekdays

ELIGIBILITY: (OTHER): Varies according to program  
Resident

INTAKE: New clients are taken in both individually and in a group, according to service requested. Initial intake meeting length varies. All programs and services require an appointment made in advance except Hypertension Screening, which has a set time slot each week - Tuesday 2:00 - 4:30 p.m.

FEES: Vary according to service. Fee adjustment can be made when necessary.

STAFF: Bilingual staff available for Spanish - contact Ms. Lebrun.

SERVICES: Public health nursing; Well Child Clinic; nutrition services; Venereal Disease Clinic; Tuberculosis Clinic; Dental Clinic; health education; home care for elderly; methadone maintenance treatment program; prepared childbirth program; hypertension screening program; immunizations; housing inspection and environmental health.

FOLLOW-UP SERVICES: Public Health Nurses follow-up on their patients and also the clinic patients requiring follow-up. Referrals are made when necessary, re-checks of patients are made depending on the clinic, i.e. Hypertension Clinic, V.D. Clinic require some re-checks.

INTER-AGENCY SHARING: Special know-how in the areas of Public Health Nursing, Environmental Health, Housing Inspection and Health Education.

NORWALK ECONOMIC OPPORTUNITY NOW, INC.

33 South Main Street, South Norwalk, CT 06854  
Contact: Donald G. Tolles or Douglas Peoples

Phone: 853-3403  
Hours: 9:00 - 5:00 p.m. weekdays

ELIGIBILITY: (SEX): 16 years and older  
Male and female

(continued on next page)

NORWALK ECONOMIC OPPORTUNITY NOW, INC. (continued)

AREA SERVED: Norwalk, Westport, Weston, Wilton and New Canaan

INTAKE: Client does need to have financial information available for the first meeting. Initial meeting lasts 1½ hours. An appointment is not mandatory, but is advised.

FEES: None

STAFF: Bilingual staff available for Spanish and Italian.

SERVICES: Job placement; job development; classroom training; on-the-job training; emergency housing; emergency food; GED education classes; work experience programs. Special service for criminal justice clients: Pre-trial intervention, offering pre-trial and re-entry services to offenders and ex-offenders, which includes employment and training services and supportive services.

FOLLOW-UP SERVICES: Continued counseling.

INTER-AGENCY SHARING: Would be willing to share our special know-how in the above areas.

NORWALK HOSPITAL ALCOHOLISM REHABILITATION PROGRAM

20 North Main Street, South Norwalk, CT 06854 Phone: 852-2520  
Contact: Nancy Grunder Hours: 9:00 - 5:00 p.m. weekdays

ELIGIBILITY: None

AREA SERVED: Norwalk, Westport, Redding, Ridgefield, Wilton, Darien, New Canaan

INTAKE: Client does not need to have financial information available for the first meeting. Initial meeting lasts 1 hour. Call for an appointment.

FEES: Sliding scale

STAFF: Bilingual staff available for Spanish - contact Luis Vega.

SERVICES: Alcoholism education, Spanish-speaking group, alcoholism rehabilitation, acute care, and individual and group therapy.

FOLLOW-UP SERVICES: After-care groups - one per week - 1-year membership.

INTER-AGENCY SHARING: Special know-how in all aspects of alcoholism - identification, treatment, intervention - contact N. Grunder.

NORWALK HOSPITAL DAY HOSPITAL CENTER

Stevens Street, Norwalk, CT 06856 Phone: 852-2334  
Contact: Delores Downer, Director Hours: 8:30 - 4:00 p.m. weekdays

ELIGIBILITY: 15 years and over  
(OTHER): No alcohol or drug users

AREA SERVED: Norwalk, Weston, Westport and Wilton

INTAKE: Clients do need to have financial information available for the first meeting. Initial meeting lasts 1-1½ hours. Appointment schedule via telephone. Intake includes: case presentation, staff assessment, medication evaluation by attending psychiatrist. Patient disposition made at this time.

FEES: \$76.00 per day. Fees can be adjusted when necessary.

SERVICES: Social and vocational rehabilitative services utilizing occupational therapy, group psychotherapy, vocational counseling, medication therapy, and family therapy in an effort to bridge the gap after discharge from a hospital and to aid in the rehabilitation of the chronically ill.

NORWALK HOSPITAL INPATIENT PSYCHIATRIC UNIT

24 Stevens Street, Norwalk, CT 06856 Phone: 852-2749 After Hours: 852-2000  
Contact: Richard Mailberger, M.D. Hours: 24 hrs. a day/7 days a week

ELIGIBILITY: Resident, except in emergency situations

AREA SERVED: Norwalk, Weston, Westport, Wilton, New Canaan, Ridgefield

INTAKE: Client does need to have financial information available for the first meeting. Length of initial meeting depends on patient. Patient is referred by Norwalk Hospital Emergency Room physician, private physician or other social agency. Clearance by a staff psychiatrist must be obtained before a patient is admitted to the inpatient unit. Once obtained, the patient is admitted through the admitting office of the hospital.

FEES: Semi-private room: \$160.00 per day plus professional service charge of \$35.00 per day.

SERVICES: Inpatient evaluation; diagnosis, treatment and referral for persons suffering from psychiatric illness. Treatment program has available group therapy; individual therapy; medication therapy; milieu therapy; ECT; alcohol detoxification and patient education about the disease of alcoholism family counseling; referral to ensure follow-up.

FOLLOW-UP SERVICES: Out-patient Psychiatric Clinic; private therapists; counseling; Norwalk Hospital Alcohol Rehabilitation Program.

INTER-AGENCY SHARING: Would be willing to share special know-how in the above areas but amount would be dependent upon appropriateness, and time available.



NORWALK KIWANIS SENIOR CENTER

20 West Avenue, Norwalk, CT 06854  
Contact: Robert K. Carter, Executive Director  
Intake: Mrs. Rosalind Grossman

Phone: 853-1616  
Hours: 8:30 - 4:30 p.m. weekdays

ELIGIBILITY: 60 years and up  
AREA SERVED: Greater Norwalk  
INTAKE: By appointment usually, but not required if worker is available.  
FEES: None  
SERVICES: Serve the elderly through home visits; counseling; transportation; referral; escorting, etc.

NORWALK METHADONE MAINTENANCE TREATMENT PROGRAM

33 South Main Street, Norwalk, CT 06854  
Contact: Carol Vaz, Program Director or  
Florence Spalding, Administrative Assistant  
Intake: Anthony Vaz, Clinical Director

Phone: 838-6508  
Hours: 7:00 - 4:00 p.m. weekdays

ELIGIBILITY: 21 years and over  
(SEX): Male and female  
AREA SERVED: Norwalk, Westport, Wilton and other surrounding areas.  
INTAKE: Client does not need to have financial information available for the first meeting. Initial meeting lasts 45 minutes. No appointment necessary.  
FEES: \$7.00. Fees are not adjustable. City Welfare and Medicaid payments accepted.  
STAFF: Bilingual staff available for Indian, French, Italian, German, Hindi - contact Anthony P. Vaz, Clinical Director.  
SERVICES: Methadone maintenance treatment  
Special service for criminal justice clients: Psychiatric evaluations and physicals arranged by program free of charge after initial appointment.  
FOLLOW-UP SERVICES: We use community resources such as Legal Services, NEON, or CETA programs.  
INTER-AGENCY SHARING: Special know-how in the area of drug addiction, its effect on the addict, his family and the community - contact any of the above-mentioned persons.

NORWICH ALCOHOLISM CLINIC

c/o Norwich Hospital, Box 508, Gallup Building,  
Norwich, CT 06360  
Contact: Clarence Bruninga, Alcoholism Service

Phone: 889-3824  
Hours: 9:00 - 4:00 p.m. weekdays  
Evening group and/or individual sessions are available.

ELIGIBILITY: 16 years and over  
AREA SERVED: Eastern Connecticut  
INTAKE: Call above number for an intake interview appointment.  
FEES: No applicant is denied service because of inability to pay.  
SERVICES: Clinic programs are available to individuals and their families who have alcohol and drug problems. Individual and group methods are provided by a professional staff. Medical and psycho-social evaluation is used to further treatment goals and to assist in referral to other services. Program includes achievement of a better life without reliance on drugs and/or alcohol. The program also provides direct treatment services to patient and family members in the alcohol and drug areas. Community consultation, coordination and educational programs.

NORWICH HOSPITAL - ALCOHOLISM TREATMENT SERVICES

P.O. Box 508, Norwich, CT 06360  
Contact: Dr. C. C. Bruninga, Director

Phone: 889-7361 Ext.237  
Hours: 24 hrs. a day/7 days a week

ELIGIBILITY: 18 - 65 years  
AREA SERVED: Windham, Tolland and New London Counties, also parts of Hartford and Litchfield Counties  
INTAKE: Call for further information  
FEES: Sliding scale - fees can be adjusted when necessary  
STAFF: Limited bilingual staff available  
SERVICES: Detoxification - intensive 28-day program - after-care  
FOLLOW-UP SERVICES: Clients develop after-care program before discharge.  
INTER-AGENCY SHARING: Special know-how in almost all areas of identifying, treatment, effects of alcohol, etc. - contact Dr. Bruninga.

NORWICH SENIOR CITIZENS CENTER

307 Main Street, Norwich, CT 06360  
Contact: Mrs. Janice A. Stewart, Senior Affairs Director

Phone: 389-5960  
Hours: 8:30 - 4:30 p.m. weekdays

ELIGIBILITY: 60 years and over

AREA SERVED: Norwich

INTAKE: Client does not need to have financial information available for the first meeting. Initial meeting lasts 5 minutes. Call for an appointment.

STAFF: Bilingual staff available for German.

SERVICES: Senior transportation; companionship; information; recreation; education; health clinics; volunteering; legal advice; telephone reassurance; food coop; outreach; identification cards; drop-in; hot lunch program; information and referral.

FEES: None, except for Food Co-op: \$2.00 and Physical Exams: \$4.00

FOLLOW-UP SERVICES: After physical exams only.

NUESTRA CASA, INC.

60 Jay Street, New London, CT 06320  
Contact: Lillian Fletcher, Director  
Intake: Elsie Gonsales

Phone: 442-3211  
Hours: 8:30 - 4:30 p.m. weekdays

ELIGIBILITY: None

AREA SERVED: New London County

INTAKE: Client does not need financial information available for the first meeting. Initial meeting lasts 1/2-hour. No appointment necessary.

FEES: None

STAFF: Bilingual staff available for Spanish.

SERVICES: English as a second language; information and referral; high school equivalency; literacy; employment and vocational counseling; Spanish cultural activities; advocacy; youth programs.

FOLLOW-UP SERVICES: Are provided - translation, interpretation, educational counseling, classes.

OAK HILL SCHOOL (conducted by THE CONNECTICUT INSTITUTE FOR THE BLIND)

120 Holcomb Street, Hartford, CT 06112  
Contact: Anne Lasser, Director of Social Services

Phone: 242-2274  
Hours: 8:00 - 4:00 p.m. weekdays

ELIGIBILITY: 3 - 21 years  
(OTHER): Multihandicapped with vision problems

AREA SERVED: No geographical locations

INTAKE: Initial intake meeting lasts 1-2 hours. Require eye report indicating visual handicap.

FEES: None

STAFF: Bilingual staff available for Spanish

SERVICES: Day and residential program for multi-handicapped students with vision problems. Physical therapy, occupational therapy, speech and music therapies, swimming, pre-work and work activity, 3 group homes, medical services.

OFFICE OF ADULT PROBATION

Administration: 643 Maple Avenue, Hartford, CT 06114

Phone: See below  
Hours: 8:30 - 5:00 p.m. weekdays

SUMMARY:

The Office of Adult Probation is an agency within the Judicial Department. OAP provides a multi-range of services to the some 20,000 clients referred each year by the Connecticut State Superior Court system. The Agency has 20 field locations throughout the state, staffed by 155 probation officers. These offices are generally open only during normal business hours unless prior arrangements have been made with probation staff. Any question or problem relating to probation supervision, pre-sentence investigation, youthful offender eligibility or accelerated rehabilitation should be referred to the closest geographical office location listed below.

OAP also administers a Treatment Alternative to Street Crime (TASC) program which operates as a diversion program for any individual involved with the courts who has a drug or alcohol problems. Requests for consideration to use this program should be made to the court at the time of first presentment.

An active volunteer and student intern program is an integral part of the Agency as well. Volunteers play an important role in assisting probation officers in providing essential supervision and counseling services. Information concerning this program can be obtained from Claire Collins at 566-8360

ADMINISTRATION STAFF

Terry S. Capshaw.....Director.....566-8310  
Cele Taylor.....Secretary.....566-8310  
George C. Griffin.....Deputy Director.....566-8310  
Helen Otfinoski.....Secretary.....566-8310  
John E. Fay.....Supervisor, Planning/Research.....566-8318  
Bruce W. Kay.....Assistant Spvr., Planning & Research.....566-8313  
Thomas Kaput.....Administrator, TASC.....566-8310  
Diana Tashjian.....Deputy Chief Fiscal Officer.....566-8300  
Henry Drude.....Supervisor of Training.....566-8300  
John Fagan.....Training Officer (Criminal Justice Academy).....566-2564  
Michael Roeder.....Supervisor, Volunteer Services.....566-8360  
Claire Collins.....Chief Volunteer Coordinator.....566-8360

(continued on next page)

OFFICE OF ADULT PROBATION (continued)

DISTRICT OFFICES

DISTRICT I: 824 Main Street, Room #7  
P.O. Box 348,  
Willimantic, CT 06226  
R. L. Breen, District Supvr.  
Tel: 423-6318

DISTRICT III: 1127 Main Street,  
Bridgeport, CT 06604  
Thomas S. Cavanaugh,  
District Supvr.  
Tel: 579-6241

DISTRICT II: 643 Maple Avenue  
Hartford, CT 06114  
James M. Coughlin,  
District Supvr.  
Tel: 566-8308

DISTRICT IV: 188 Bassett Street  
New Haven, CT 06511  
Wm. F. Hayes, Jr.,  
District Supvr.  
Tel: 789-7876

OFFICES WITHIN DISTRICT I:

Willimantic Office: 824 Main Street, Room #7, P.O. Box 348, Willimantic, CT 06226 - 423-6318

Courts serviced: Windham County Superior

Danielson Office: 134 Main Street, Danielson, CT 06239 - 774-5735

Courts serviced: Windham County Superior

Norwich Office: County Court Building, Norwich, CT 06260 - 889-8351

Courts serviced: New London County Superior

New London Office: 302 State Street, New London, CT 06320 - 442-9426

Courts serviced: New London County Superior

Manchester Office: 341 Broad Street, Manchester, CT 06040 - 649-1650

Courts serviced: Tolland County Superior

Middletown Office: 90 Court Street, Middletown, CT 06457 - 344-2998

Courts serviced: Middlesex County Superior

OFFICES WITHIN DISTRICT II:

Hartford Office: 643 Maple Avenue, Hartford, CT 06114 - 566-8350

Courts serviced: Hartford County Superior

Enfield Office: 5 North Main Street, P.O. Box 124, Enfield, CT 06082 - 566-5224 & 754-1608

Courts serviced: Hartford County Superior

New Britain Office: 177 Columbus Boulevard, New Britain, CT 06050 - 827-7754

Courts serviced: Hartford County Superior

Torrington Office: 104 Church Street, Torrington, CT 06790 - 482-7697 & 482-9568

Courts serviced: Litchfield County Superior

Bristol Office: 83 Laurel Street, Bristol, CT 06010 - 584-0073

Courts serviced: Hartford County Superior

OFFICES WITHIN DISTRICT III:

Bridgeport Office: 1127 Main Street, Bridgeport, CT 06603 - 579-6241

Courts serviced: Fairfield County Superior

Danbury Office: 74 West Street, Danbury, CT 06810 - 797-4414

Courts serviced: Fairfield County Superior

(continued on next page)

OFFICE OF ADULT PROBATION (continued)

OFFICES WITHIN DISTRICT III: (cont'd.)

Norwalk Office: 606 West Avenue, Norwalk, CT 06850 - 866-5025

Courts serviced: Fairfield County Superior

Stamford Office: 20 Summer Street, Stamford, CT 06901 - 324-9518

Courts serviced: Fairfield County Superior

OFFICES WITHIN DISTRICT IV:

New Haven Office: 188 Bassett Street, New Haven, CT 06511 - 789-7876

Courts serviced: New Haven County Superior

Ansonia Office: 1 Kingston Street, Ansonia, CT 06401 - 734-2570/9

Courts serviced: New Haven County Superior

Meriden Office: 251 West Main Street, Meriden, CT 06450 - 238-6230

Courts serviced: New Haven County Superior

Waterbury Office: 61 Field Street, Waterbury, CT 06702 - 756-4643

Courts serviced: New Haven County Superior

OFFICE OF HANDICAPPED SERVICES

254 College Street, 4th Floor, New Haven, CT 06510  
Contact: Ismael R. Chavez, Director

Phone: 787-8581 (TTY)  
Hours: 9:00 - 5:00 p.m. weekdays

SUMMARY:

OHS is a unit of the City of New Haven's Human Resources Administration, Department of Human Services. We work to improve all aspects of community living for the handicapped population by coordinating programs for City departments as well as private non-profit organizations.

HELP (Health Equipment Loan Program), coordinated in conjunction with Elderly Services, enables elderly and/or handicapped individuals to borrow sickroom equipment by calling 389-6541

Social Services for the Deaf (SSD) - an in-service training program developed by Title XX office of Albertus Magnus College in consultation with the Office of Handicapped Services, designed to help DHS staff serve the special needs of the deaf population in New Haven.

RESPOND, INC. - free information, referral and advocacy program for the handicapped - 865-1388 (TTY)

Open Door - gives adults a recreational program

HEW Vocational Rehabilitation Grant

Sports Program for the Handicapped.

INTER-AGENCY SHARING:

Willing to share special expertise in the area of services to the handicapped.

OFFICE OF POLICY & MANAGEMENT, STATE OF CONNECTICUT - REGIONAL PLANNING AGENCIES

Comprehensive Planning Division, Regional Liaison Unit,  
80 Washington Street, Hartford, CT 06115  
Contact: Wilfred J. Maxwell, Director

Phone: 566-8398 & 566-8397  
Hours: 8:30 - 4:30 p.m. weekdays

Mr. Dana S. Hanson, Executive Director  
\*Capitol Region Council of Governments  
214 Main Street  
Hartford, CT 06106  
Phone: 522-2217

Mr. Gerald McCarthy, Executive Director  
Northeastern Connecticut Reg. Plng. Agency  
P.O. Box 198  
Brooklyn, CT 06234  
Phone: 774-1253

Mr. Milo Wilcox, Planning Director  
Central CT Regional Planning Agency  
12 Landry Street  
Bristol, CT 06010  
Phone: 246-2180

Mr. Thomas A. J. McGowan, Planning Director  
Northwest CT Reg. Plng. Agency  
P.O. Box 30,  
Warren, CT 06754  
Phone: 868-7341

Mr. Duncan M. Graham, Executive Director  
Central Naugatuck Valley Regl. Planning Agency,  
20 East Main Street  
Waterbury, CT 06702  
Phone: 757-0535

Mr. Norris Andrews, Executive Director  
Regl. Plng. Agency of South Central CT  
96 Grove Street  
New Haven, CT 06510  
Phone: 777-4795 or 777-4796

Mr. Stanley V. Greimann, Planning Director  
CT River Estuary Regl. Plng. Agency  
Hitchcock Corner  
Essex, CT 06426  
Phone: 767-0944

Mr. Richard B. Erickson, Executive Dir.  
Southeastern CT Regl. Plng. Agency  
139 Boswell Avenue  
Norwich, CT 06360  
Phone: 889-2324

Mr. James Wang, Executive Director  
Greater Bridgeport RPA, Bridgeport, Trans. Ctr.  
525 Water Street  
Bridgeport, CT 06604  
Phone: 366-5405

Mr. R. C. Carpenter, Planning Director  
South Western Regl. Plng. Agency  
137 Rowayton Avenue, 2nd Floor  
Rowayton, CT 06853  
Phone: 866-5543

Mr. James Grehan, Administrator  
\*\* Housatonic Valley Council of Elected Officials  
256 Main Street  
Danbury, CT 06810  
Phone: 743-2769

Mr. Edward L. Burdell, Planning Director  
Valley Regl. Plng. Agency  
Derby Train Station, Main Street  
Derby, CT 06418  
Phone: 735-8688 or 735-8689

Mr. Thomas Lindsley, Administrator  
Litchfield Hills Regional Planning Agency  
40 Main Street  
Torrington, CT 06790  
Phone: 482-5575

Mr. Terry Wakeman, Planning Director  
Windham Regional Planning Agency  
968 Main Street  
Willimantic, CT 06226  
Phone: 456-2221 or 456-2222

Mr. Geoffrey L. Colegrove, Planning Director  
Midstate Regional Planning Agency  
P.O. Box 139  
Middletown, CT 06457  
Phone: 347-7214 or 347-7215

\*\*\*Wilfred J. Maxwell, Director  
Regional Planning & Liaison Unit  
80 Washington Street  
Hartford, CT 06115  
Phone: 566-8397 or 566-8398

\* Regional Planning Agency function performed by planning commission of the COG  
\*\* Acting as a Regional Planning Agency  
\*\*\* Coordinates regional planning activities

OFFICE OF YOUTH MINISTRY, CATHOLIC DIOCESE OF NORWICH

201 Hickory Street, Norwich, CT 06360  
Contact: Thomas Bright, Director

Phone: 887-3575  
Hours: 9:00 - 5:00 p.m. weekdays

ELIGIBILITY: High school age

AREA SERVED: Counties of Tolland, Windham, New London & Middlesex

(continued on next page)

OFFICE OF YOUTH MINISTRY, CATHOLIC DIOCESE OF NORWICH (continued)

INTAKE: Call for further information

FEES: None

SERVICES: Helping parishes within the Roman Catholic Diocese of Norwich to establish and improve ministerial and educational programs for youth. The office of Youth Ministry also sponsors a diocese-wide athletic program.

OPEN DOOR CLUB

30 Bank Street, Waterbury, CT 06702  
Contact: Harold Thomas, President

Phone: 757-8256  
Hours: 24 hrs. a day/7 days a week

ELIGIBILITY: None

AREA SERVED: Primarily the Greater Waterbury area: Waterbury, Naugatuck, Watertown, Oakville and New Haven, but open to any one from any location.

INTAKE: Length of initial meeting varies. Walk-in service, no appointment necessary.

FEES: None

SERVICES: Counseling; referral; recreation; library; television; reading rooms; daily Alcoholics Anonymous meeting and discussion; transportation to hospitals or alcohol detoxification farms and social activities.

FOLLOW-UP SERVICES: Limited but given in person stays under our wing.

OPEN HEARTH MISSION

437 Sheldon Street, Hartford, CT 06106  
Contact: Donald Goulette, Executive Director

Phone: 525-3447  
Hours: 24 hours a day

ELIGIBILITY: 18 years and older. Male. Program participants should be physically and mentally capable of making a contribution to the Open Hearth program.

AREA SERVED: Greater Hartford area, primarily

INTAKE: Referral basis only except for new clients presenting from street. Client does not need to have financial information available for the first meeting. Initial meeting lasts about 20 minutes. Prefer telephone call prior to referral.

FEES: Full-time program participant....no fees  
Clients for bed only.....\$2.00 per night  
Clients for bed and food.....\$5.00 per day  
No one denied bed because of inability to pay

(continued on next page)

OPEN HEARTH MISSION (continued)

SERVICES: Meals; lodging; clothing; laundry facilities; structured work activities; social/recreational activities; in house AA meetings; group sessions and individual counseling on a voluntary basis. Voluntary chapel service participation. Referrals to other care providers.

FOLLOW-UP SERVICES: Follow-up in special cases.

INTER-AGENCY SHARING: Willing to share expertise in the area of alcohol abuse, as staff time permits.

OPEN LINE, LTD.

245 Post Road E, Westport, CT 06880  
 Contact: Elizabeth Isler, Director

Phone: 226-3546  
 Hours: 12 noon to 12 midnight - seven days a week

ELIGIBILITY: None

AREA SERVED: Westport, Weston, Wilton, Norwalk, Fairfield, Bridgeport and other area towns.

INTAKE: Telephone call

FEES: None

SERVICES: Crisis intervention; telephone counseling and referrals; runaway intervention program; initial contact for Rape Crisis Center; community awareness programs offering workshops in various topics, open to communities.

FOLLOW-UP SERVICES: Follow-up is done after a referral is made if possible.

DROP-IN CENTER: Open Line, Room 22;  
 Saugatuck Congregational Church  
 245 Post Road East  
 Westport, CT 06880

OPPORTUNITIES INDUSTRIALIZATION CENTER OF NEW BRITAIN, INC.

180 Clinton Street, New Britain, CT 06063  
 Contact: William Hunter, Deputy Director  
 Intake: CETA Center, 100 Arch Street, New Britain

Phone: 224-7151  
 Hours: 8:30 - 4:30 p.m. weekdays

ELIGIBILITY: 18 years old for Classroom Training Program  
 16 years and older for work experience  
 Must have CETA income eligibility

AREA SERVED: New Britain, Berlin, Kensington, Plainville, Newington

(continued on next page)

OPPORTUNITIES INDUSTRIALIZATION CENTER OF NEW BRITAIN, INC. (continued)

INTAKE: Client does need to have financial information available for the first meeting. Initial meeting varies in length. No appointment necessary.

FEES: None

STAFF: Bilingual staff available for Spanish & Polish - contact Sarah Rodrigues.

SERVICES: Intake assessment; employability plan; orientation; ongoing counseling; attitude and motivation; job-finding techniques, job development; job referral; job placement; job follow-up; training in ESL, business English and math; beginning and advanced typing; business machines; keypunch; shorthand; duplicating methods; office procedure; bookkeeping/accounting.

There is also a work experience program: a short-term and/or part-time work assignment with public or private non-profit agencies. It is designed for youth and adults to enhance the employability of the individual through the development of good work habits and basic work skills in order to be able to compete successfully in the labor market.

FOLLOW-UP SERVICES: Job Development Department follows up on persons placed in employment.

INTER-AGENCY SHARING: Will to share expertise in employment and training - contact William Hunter.

OPPORTUNITIES INDUSTRIALIZATION CENTER OF NEW HAVEN, INC.

155 Shelton Avenue, New Haven, CT 06511  
 Contact: Billie Robinson, Program Supervisor

Phone: 624-5125  
 Hours: 9:00 - 9:00 p.m. weekdays

ELIGIBILITY: Minimum 17 years

AREA SERVED: New Haven, Hamden, North Haven, Wallingford, Woodbridge

INTAKE: Client does need to have financial information available for the first meeting. Initial meeting lasts about 45 minutes. An appointment is preferred. A further 2-day orientation is required which includes testing.

FEES: None

STAFF: Bilingual staff available for Spanish

SERVICES: Vocational training; ongoing group and individual counseling; job awareness preparation; job placement; baby-sitting; transportation and allowances paid to eligible clients.

FOLLOW-UP SERVICES: Follow-up services are provided on a 30-day, 60-day and 90-day basis up to a year after placement.

INTER-AGENCY SHARING: Willing to share special expertise in the area of counseling (Michael DeRosa), training (Florita Gillespie), M.S.I. (Ronald Hunter) and management (Billie Robinson)



OPPORTUNITIES INDUSTRIALIZATION CENTER OF NEW LONDON COUNTY, INC.

106 Truman Street, New London, CT 06320  
Contact: Joyce D. Martin, Supervisor of Counseling

Phone: 447-1731  
Hours: 8:30 - 9:00 p.m. weekdays

ELIGIBILITY: Day: Economically disadvantaged  
Night: no requirements

AREA SERVED: New London County

INTAKE: Client does need to have financial information available for the first meeting. Initial intake meeting lasts approximately one hour. All intakes are done at local employment agency. No appointment required.

FEES: None

STAFF: Bilingual staff available for Spanish - contact Merrilyn Weaver or Marilyn Trantalis

SERVICES: Day and evening training programs; vocational testing and evaluation; high school equivalency; clerical training; adult basic education; pre-vocational mathematics and English; basic education/ESL; job development and pre-employment workshops; vocational counseling and transportation.

FOLLOW-UP SERVICES: Job Development - Employers and OIC. Clients are contacted at regular intervals in order to verify employment retention counseling. Terminated clients are contacted to establish their current status, with respect to any future needs for our services.

OPPORTUNITIES INDUSTRIALIZATION CENTER OF WATERBURY, INC.

232 North Elm Street, Waterbury, CT 06702  
Contact: Joseph Jaynes, Executive Director  
Intake: Raquel Arroyo

Phone: 756-7987  
Hours: 9:00 - 5:00 p.m. weekdays

ELIGIBILITY: 18 years of age for Machine Shop Training  
16 years of age for typing;  
16 - 19 years of age for Youth Training Program  
Unemployed or underemployed for Machine Shop. Out of school.

AREA SERVED: Central Naugatuck Valley

INTAKE: Client does need to have financial information available for the first meeting for some services. Initial meeting lasts about 1 hour. Call for an appointment.

FEES: None

SERVICES: Typing; Machine Shop; G.E.D. course; Youth Training and Employment Program; elderly services; job placement; referrals to other helpful agencies. Call for more information.

FOLLOW-UP SERVICES: Job placements, etc. are followed-up. All services are open to further help if necessary. Names of staff and telephone numbers are given to all clients.

STAFF: Bilingual staff available for Spanish - contact Raquel Arroyo.

OUTPATIENT PSYCHIATRIC CLINICS IN CONNECTICUT

Town	Name and Address	Phone
Bridgeport 06602	Bridgeport Hospital, Psychiatric Clinic 267 Grant Street	384-3441
06604	Child Guidance Clinic of Greater Bridgeport 1081 Iranistan Avenue	367-5361
06610	Greater Bridgeport Community Mental Health Center 1635 Central Avenue	579-6656
06610	St. Vincent's Medical Center 2800 Main Street	576-5442
Bristol 06010	Mental Health Clinic, Bristol Hospital Brewster Road	589-2000
Danbury 06810	Mental Health Clinic, Danbury Hospital 95 Locust Avenue	797-7411 797-7412
Derby 06418	Alice Russ Cochran Psychiatric Hospital Griffin Hospital, 250 Seymour Avenue	735-7421
Enfield 06082	Greater Enfield Mental Health Center 1077 Enfield Street, P.O. Box 336	745-2438
Essex 06426	Estuary Mental Health Consortium Shoreline Clinic at Southwinds, Rte 153	767-0800
Farmington 06032	University of CT Health Center Department of Psychiatry	674-2285
Greenwich 06830	Greenwich Hospital, Psychiatric Clinic Perryridge Road	869-7000
Hamden 06518	Hamden Mental Health Service 3000 Dixwell Avenue	288-6253
Hartford 06112	Albany Avenue Child Guidance Center 620 Albany Avenue	566-2436
06112	Capitol Region Mental Health Center 2 Holcomb Street	566-7333
06114	Child Psychiatric Services, Institute of Living 17 Essex Street	278-7950
06106	Hartford Hospital Psychiatric Clinic 80 Seymour Street	524-2716
06112	Hartford Regional Outpatient Clinic 1680 Albany Avenue	566-3124
06105	St. Francis Hospital & Medical Center Psychiatric Clinic, 114 Woodland Street	548-4134
Lakeville 06039	Housatonic Mental Health Center P.O. Box 153	435-2529
Manchester 06040	Center for Mental Health, Manchester Memorial Hospital, 104 Haynes Street	646-1222
06040	Community Child Guidance Clinic, Inc. 317 North Main Street	643-2101
Meriden 06450	Child Guidance Clinic for Central Connecticut 117 Lincoln Street	235-5767
06450	Meriden-Wallingford Hospital, Mental Health Services, 195 Cook Avenue	238-0711

(continued on next page)

OUTPATIENT PSYCHIATRIC CLINICS IN CONNECTICUT (continued)

Town	Name and Address	Phone
Middletown 06457	Connecticut Valley Hospital, Outpatient Community Services, Middx. General Psych. Unit	347-5651
06457	Middlesex Memorial Hospital Mental Health Clinic 28 Crescent Street	347-9471
Milford 06460	Milford Family & Child Guidance Clinic Adult Mental Health Component, 949 Bridgeport Ave.	878-6365
New Britain 06050	New Britain General Hospital, Mental Health Clinic 100 Grand Street	224-5267
06052	Sheldon Community Guidance Clinic, Inc. 26 Russell Street	223-2778
New Haven 06510	Clifford W. Beers Clinic, Inc. 1 State Street	772-1270
06808	Connecticut Mental Health Center 34 Park Street	789-7431 789-7321
06504	Dana Psychiatric Clinic, Yale-New Haven Hospital 789 Howard Avenue	436-1650
06511	New Haven Retional Outpatient Psychiatric Clinic Alcohol & Drug Dependence Div., Dept. of Mental Health 412 Orange Street	789-7834
06511	Psychiatric Outpatient Clinic, Hospital of St. Raphael 1450 Chapel Street	789-3104
06510	Yale University Child Study Center, Child Psychiatry Unit, 333 Cedar Street	436-8220
New London 06320	Lawrence and Memorial Hospitals, Outpatient Psychiatric Services, 408 Ocean Avenue	442-0711
New Milford 06776	New Milford Hospital, Mental Health Clinic 18 Elm Street	354-3762
Norwalk 06851	Mid-Fairfield Child Guidance Clinic 74 Newtown Avenue	847-3891
06856	Norwalk Hospital Psychiatric Clinic 42 Maple Street	852-2292
Norwich 06360	Mental Health Clinic for Children & Families 77 E. Town Street	886-0527
06360	Mental Health Services Center 326 Washington Street	886-1983
06360	Norwich Alcohol Clinic 110 Broadway	889-3824
Plainville 06062	Wheeler Clinic, Inc. 91 Northwest Drive	747-6801
Putnam 06260	Day Kimball Hospital, Mental Health Services 320 Pomfret Street	928-6541
Stamford 06901	Alcohol & Drug Dependence Division Outpatient Clinic, State Dept. of Mental Health 60 Guernsey Street	359-0710
06902	Child Guidance Clinic of Greater Stamford 103 W. Broad Street	324-6127
06902	Stamford Hospital Mental Health Clinic 150 W. Broad Street	327-1234

(con tinued on next page)

OUTPATIENT PSYCHIATRIC CLINICS IN CONNECTICUT (continued)

Town	Name and Address	Phone
Stamford 06902	Franklin S. Dubois Day Treatment Center 49 Glenbrook Road	327-0620
Torrington 06790	Charlotte Hungerford Hospital 540 Litchfield Street	482-9351
Waterbury 06710	Child Guidance Clinic of Waterbury, Inc. 70 Pine Street	756-7287
06702	St. Mary's Hospital, Mental Health Clinic 56 Franklin Street	756-8351
06720	Waterbury Hospital Division of Psychiatry 64 Robbins Street	573-6288
Willimantic 06226	United Social & Mental Health Services Windham Center for Mental Health 132 Mansfield Avenue	456-2261

OUTPATIENT PSYCHIATRIC CLINICS SERVICING CHILDREN AND ADOLESCENTS\*- DEPARTMENT OF CHILDREN & YOUTH SERVICES

Bridgeport 06604	Child Guidance Clinic of Greater Bridgeport, Inc. 1081 Iranistan Avenue	367-5361
06608	Branch Office - East Side 15 Sherman Street	368-1670
06608	Branch Office - East Side 932 East Main Street	368-1679
06430	Branch Office - Fairfield 148 Beach Road, Fairfield	255-2631
Danbury 06810	Guidance Center for Family and Youth of Family & Children's Aid, Inc. 75 West Street	748-5689
06776	Sub Office - New Milford 68 Park Lane, New Milford	748-5689
Danielson 06239	Parent-Child Resource Center 51 Westcott Road, Danielson	774-2020
Enfield 06082	North Central CT Mental Health Services, Inc. 1077 Enfield Street	745-2438
Hamden 06518	Hamden Mental Health Service 3000 Dixwell Avenue	288-6253
Hartford 06612	Albany Avenue Child Guidance Center 620 Albany Avenue	566-2433
06105	The Hartley-Salmon Child Guidance Clinic of Child & Family Services, Inc. 1680 Albany Avenue	236-4511
06114	Institute of Living, Child Psychiatric Services 17 Essex Street	278-7950
Lakeville 06039	Housatonic Mental Health Center P.O. Box 153	435-2529
06098	Branch Office Y.M.C.A., 480 Main Street, Winsted	379-7006

(continued on next page)

OUTPATIENT PSYCHIATRIC CLINICS SERVICING CHILDREN AND ADOLESCENTS\* - DEPARTMENT OF CHILDREN & YOUTH SERVICES  
(continued)

Town	Name and Address	Phone
Manchester 06040	Community Child Guidance Clinic 317 North Main Street	643-2101
Meriden 06450	Child Guidance Clinic for Central CT, Inc. 117 Lincoln Street	235-5767
Milford 06460	The Milford Family & Child Guidance Clinic, Inc. 949 Bridgeport Avenue	878-6365
New Britain 06052	Sheldon Community Guidance Clinic, Inc. 26 Russell Street	223-2778
New Haven 06510	Clifford W. Beers Guidance Clinic, Inc. 1 State Street	772-1270
06510	Yale University Child Study Center Child Psychiatry Unit, 333 Cedar Street	436-8220
New London 06320	Child Guidance Clinic of Southeastern CT 75 Granite Street	442-0319
Norwalk 06851	Mid-Fairfield Child Guidance Center, Inc. 74 Newtown Avenue	847-3891
	Outreach Offices: South Norwalk Community Center South Norwalk, CT	
	Springwood Health Unit Roodner Court Housing Project South Norwalk, CT	
Norwich 06360	United Workers of Norwich Mental Health Clinic for Children & Families 77 East Town Street	886-0527
Plainville 06062	The Wheeler Clinic, Inc. 91 Northwest Drive	747-6801
Shelton 06484	Lower Naugatuck Valley Parent-Child Resource Center 375 Coram Avenue	734-2537
	Administrative Office: 75 Liberty Street, Ansonia, CT 06401	736-9201
Stamford 06092	Child Guidance Clinic of Greater Stamford, Inc. 103 West Broad Street	324-6127
Waterbury 06710	Child Guidance Clinic of Waterbury, Inc. 70 Pine Street	756-7287
Willimantic 06226	6 Storrs Road	423-6341

\* All Outpatient Psychiatric Clinics servicing children and adolescent in Connecticut are now under the jurisdiction of the Department of Children & Youth Services, State of Connecticut

P.R.I.D.E. - N.A.A.C.P. YOUTH CENTER, INC. (Preserving Racial Identity Through Development of Education)

186 Cherry Street, Waterbury, CT 06704  
Contact: Kay Wyrick, Advisor

Phone: 753-4216 After hours: 755-1758  
Hours: 8:30 - 7:00 p.m. weekdays

ELIGIBILITY: 5 to 21 years of age

AREA SERVED: Waterbury

INTAKE: Client does not need to have financial information available for the first meeting. Length of initial meeting varies. No appointment necessary.

FEES: None

STAFF: Bilingual staff available for Spanish

SERVICES: Youth employment and training; classroom instruction for G.E.D.; creative dance; gymnastics; ceramics; theatre workshop; youth leadership development training; arts and crafts; Afro-Academic Technological Scientific Olympics; sales and mini-store training; clerical training.  
Special service for criminal justice clients: out program is linked with PRIDE HOUSE, group home, for "special needs" youth, juveniles placed by DCYS. Provide youth training and employment for the residents of this group home, which is for girls aged 8 through 18 years (pregnancy no barrier)

FOLLOW-UP SERVICES: P.R.I.D.E. works on a one-to-one basis with troubled youth in the areas of personal development, employment and education, and getting youth back into the mainstream of society. Emphasis on continuing their education and developing good work habits.

INTER-AGENCY SHARING: Willing to share expertise in the areas of youth training, employment/education - contact Kay Wyrick.

P.S.E.A.C. (PRIVATE SECTOR EMPLOYMENT ASSISTANCE CORPORATION)

106 Ann Street, Hartford, CT 06103  
Contact: Sue Ginsberg, Training Director

Phone: 522-1111  
Hours: 8:30 - 5:00 p.m. weekdays

ELIGIBILITY: 18 - 21 years  
(SEX): Male and female  
(FINANCIAL): CETA eligible  
(AREA): Hartford CETA consortium

INTAKE: Client does not need to have financial information available for the first meeting. Initial intake meeting lasts about 1/2-hour. An appointment is preferred. Clients should go to ETA at 2 Holcomb Street, for CETA certification.

FEES: None

STAFF: Bilingual staff available for Spanish

SERVICES: Clients attend two-week stipened program involving orientation to world or work (interviewing skills, work attitudes, employer requirements, etc.). After completion of program P.S.E.A.C. attempts to match client to available openings in the private sector utilizing targeted job tax credits or O.J.T. reimbursements.

FOLLOW-UP SERVICES: Clients placed in O.T.J. slots are visited monthly for six months.

PARENT-CHILD RESOURCE CENTER - DANIELSON

51 Westcott Road, Danielson, CT 06239  
Contact: Douglas I. Zlatin, Ph.D., Director

Phone: 774-2020  
Hours: 9:00 - 5:00 p.m.  
Evening hours: by appointment  
Emergencies: service at all times

ELIGIBILITY: Under 18 years of age

AREA SERVED: Woodstock, Thompson, Eastford, Pomfret, Putnam, Brooklyn, Killingly, Canterbury, Plainfield and Sterling.

INTAKE: Client does need to have financial information available for the first meeting. Initial meeting lasts 1-1½ hours. Call office to make referral. Staff therapist will call back to arrangement appointment.

FEES: Payment schedule adjusted, based on income.

SERVICES: Outpatient mental health services to children and their families. Services provided include individual, group, marital and family therapy; youth counseling; psychological and psychiatric evaluation; crisis intervention; consultation; community education and prevention; child abuse resource services.

FOLLOW-UP SERVICES: Agency contact after termination.

INTER-AGENCY SHARING: Willing to share expertise in the areas of family therapy, child development, parent training, classroom management, working with adolescents, child abuse - contact Director.

PARENT-CHILD RESOURCE CENTER - WILLIMANTIC

6 Storrs Road, Willimantic, CT 06226  
Contact: Dr. Chris Tolsdorf, Clinical Director

Phone: 423-6341  
Hours: 9:00 - 5:00 p.m.  
Evenings by appointment

ELIGIBILITY: Under 18 years of age

AREA SERVED: Willimantic and surrounding towns

INTAKE: Client does need to have financial information available for the first meeting. Call for an appointment.

FEES: \$5.00 to \$40.00, based on income

STAFF: Bilingual staff are available for Spanish

SERVICES: Individual and family therapy; young parents' program for teenage pregnancies.

PARENTS AND FRIENDS OF RETARDED CITIZENS

184 Garden Street, Bridgeport, CT 06605  
Martin Schwartz, Executive Director  
Intake: Ellen Donnelly

Phone: 576-0211  
Hours: 8:00 - 4:00 p.m. weekdays

ELIGIBILITY: 16 years and over; DVR referral and Title XIX; functionally retarded.

AREA SERVED: Bridgeport, Fairfield, Milford, Stratford, Easton, Monroe, Trumbull

INTAKE: Client does need to have financial information available for the first meeting. Initial meeting lasts 1½ hours. Call for an appointment.

FEES: \$14.46 per day. Fees can be adjusted when necessary.

STAFF: Bilingual staff available for Spanish and French.

SERVICES: Vocational training in sheltered workshop setting for retarded adults. Sub-contract work, woodwork training; cafeteria training; maintenance training; horticulture training, adult education; home economics program; physical education program; arts and crafts; recreation.

FOLLOW-UP SERVICES: Job placement and social services.

INTER-AGENCY SHARING: Willing to share expertise in the area of mental retardation - contact Frank McCarthy.

PARK CITY ALTERNATIVE

135 Park Avenue, Bridgeport, CT 06602  
Contact: Stan Pestka, Director

Phone: 576-8245  
Hours: 8:00 - 4:00 p.m. weekdays

ELIGIBILITY: Bridgeport Public High School student, grades 11-12

AREA SERVED: Bridgeport

INTAKE: Clients do not need to have financial information available for the first meeting. Initial meeting lasts 30 minutes. Application to be completed.

FEES: None

SERVICES: Alternate secondary school, leading toward a Bridgeport High School diploma.

INTER-AGENCY SHARING: Willing to share expertise in the area of public education options.

PARK CITY HOSPITAL

695 Park Avenue, Bridgeport, CT 06604  
Contact: Robert Daly, M.D., Director

Phone: 579-5124, 3 or 6  
Hours: 24hrs. a day/7 days a week

ELIGIBILITY: 13 years or older; voluntary admission only

AREA SERVED: Bridgeport, Fairfield, Stratford, Trumbull, Milford, Easton, Southport, Monroe, Shelton. The largest numbers of patients come from these towns but we have served other towns in the area.

INTAKE: Client does not need to have financial information available for the first meeting. Initial meeting lasts about 1 hour. Private psychiatrist, referral, emergency room.

FEES: \$152.00 per day for room

SERVICES: Short-term inpatient psychiatric care with individual and group therapy; evaluation and assesment.

PARKVILLE SENIOR CENTER

11 New Park Avenue, Hartford, CT 06106  
Contact: Margaret Clapis, Director

Phone: 232-7867; 236-2693 after hours  
Hours: 9:00 - 4:00 p.m. weekdays

ELIGIBILITY: 60 years of age and older

AREA SERVED: Hartford (Parkville area)

INTAKE: Walk in. Registration for membership. Initial meeting lasts 5 minutes.

FEES: None

STAFF: Bilingual staff available for Spanish, Portuguese, French - contact Maria Pacheoco.

SERVICES: Education and recreational classes and activities; counseling; information and referral; housing assistance; elderly advocacy; title VII meals; primary health screening, i.e. blood pressure, etc.

PASTORAL COUNSELING CENTER OF GLASTONBURY

2183 Main Street, Glastonbury, CT 06033  
Contact: Dr. Robert Henderson, Director

Phone: 659-0183  
Hours: 9:00 - 4:30 p.m. weekdays  
After hours by appointment

ELIGIBILITY: None

AREA SERVED: Greater Hartford

INTAKE: Client does need to have financial information available for the first meeting.

(continued on next page)

PASTORAL COUNSELING CENTER OF GLASTONBURY (continued)

INTAKE: (cont'd.) Initial meeting lasts about one hour. Call for an appointment.

FEES: Sliding scale. Fees can be adjusted when necessary.

SERVICES: Individual, marital, family and vocational therapy.

PASTORAL COUNSELING CENTER OF MANCHESTER

21 E. Middle Turnpike, Manchester, CT 06040  
Contact: Dr. Felix Davis, Director  
Intake: Dr. Mahlon Gilbert, Associate Director

Phone: 646-3811  
Hours: 9:00 - 5:00 p.m. weekdays

ELIGIBILITY: None

AREA SERVED: Greater Hartford area - no towns excluded.

INTAKE: Client does not need to have financial information available for the first meeting. Initial meeting lasts one hour. Call for an appointment.

FEES: Negotiable, based on income. Fees can be adjusted when necessary.

SERVICES: Short and long-term psychotherapy. Professional supervision and training.

INTER-AGENCY SHARING: Willing to share expertise in the above areas - contact Lorraine LaVigne, Coordinator of Development and Education.

PASTORAL COUNSELING CENTER OF THE CAPITOL REGION CONFERENCE OF CHURCHES

120 Sigourney Street, Hartford, CT 06105  
Contact: Robert Lloyd, Director  
Tom Otte, Associate Director

Phone: 525-1060

ELIGIBILITY: None

AREA SERVED: No geographical limitations

INTAKE: Call for information and appointment.

FEES: \$15.00 to \$40.00 depending on income.

STAFF: Counselors are ministers who have participated in accredited programs of Clinical Pastoral Education.

(continued on next page)



PASTORAL COUNSELING CENTER OF THE CAPITOL REGION CONFERENCE OF CHURCHES(continued)

SERVICES: Clients are helped to clarify issues and get in touch with own resources. Referrals are made to other agencies as needed. No one is refused assistance because of limited means. Religious affiliation is not necessary in order to qualify for help. Special service for criminal justice clients: The Center does not have a special program but counselors to have experience in working with men in correctional setting - contact Tom Otte.

PASTORAL COUNSELING CENTER OF WEST HARTFORD

12 South Main Street, West Hartford, CT 06107 Phone: 233-0548  
Contact: Dr. Henry Millan, Jr., Director  
Ann Sleath, Administrative Assistant

ELIGIBILITY: None

AREA SERVED: Greater Hartford

INTAKE: Call for information and appointment

FEES: Sliding scale

STAFF: Bilingual staff available for German - contact Dr. Siegfried Haug.

SERVICES: Individual, group and family counseling; case seminars for clergymen; continuing case conferences; marriage enrichment seminars; speakers for workshops available on request for various subjects, i.e. death and dying, stress, etc.

INTER-AGENCY SHARING: Willing to share expertise in service areas mentioned above - contact Dr. Millan.

PASTORAL COUNSELING CLINIC - CLINTON

55 Church Road, Clinton, CT 06413 Phone: 669-9533 Tuesday 1 p.m.-9 p.m.  
Contact: Ruth Lawson, Secretary 669-5735 Church phone

ELIGIBILITY: None

AREA SERVED: New London, Waterford, Lyme, Saybrook, Westbrook, Clinton, Madison, Guilford, New Haven, West Haven, North Haven, Haddam and Killingworth.

INTAKE: Client does not need to have financial information available for the first meeting. Initial meeting lasts about one hour. The easiest way to begin is to call 669-9533 or 669-5735. Simply tell the Secretary that you would like an appointment with one of the counselors. You need not give the reasons for your call. The secretary will have one of the counselors return your call to arrange the time of the first visit.

FEES: Sliding scale based on family income. Fee adjustment can be made when necessary. No one is refused for inability to pay. The fee is discussed during the first visit in order that you know in advance exactly what the cost will be.

(continued on next page)

PASTORAL COUNSELING CLINIC - CLINTON (continued)

SERVICES: Individual counseling, pre-marriage counseling, marriage counseling, family counseling, counseling on alcoholism and drugs, counseling for children and adults, group therapy. Every session is held in strictest confidence.

FOLLOW-UP SERVICES: We ask client to keep in touch after they feel, or we feel, they can try on their own. We contact them by phone once in a while. We do not have any trouble getting them back if the need is there. Counselors follow-up on the legal areas, if necessary, to help understand the problem more fully.

INTER-AGENCY SHARING: Willing to share expertise in the area of alcoholism - contact Ruth Lawson.

PEARL STREET COMMUNITY CENTER, INC.

106 Columbia Boulevard, Waterbury, CT 06710 Phone: 754-5184  
Contact: Claudette Baril, Program Coordinator Hours: 9:00 - 5:00 p.m. weekdays

ELIGIBILITY: None

AREA SERVED: Central Naugatuck Valley towns

INTAKE: Clients do not need to have financial information available for the first meeting. Call or drop in.

FEES: Membership and class fees vary. Call for information.

SERVICES: Recreational; cultural; social; educational for all age groups.

PERCEPTION HOUSE

215 Valley Street, Willimantic, CT 06226 Phone: 423-7731  
Contact: Clinical Coordinator or Referral Counselor 423-4597 Administration  
Intake: Lois Quinn, Clinical Coordinator Hours: 24 hrs. day/7 days a week

ELIGIBILITY: 16 years old and up, not suicidal, not in need of psychotropic medication.

AREA SERVED: Andover, Ashford, Brooklyn, Canterbury, Chaplin, Columbia, Coventry, Danielson, Eastford, Franklin, Hampton, Killingly, Lebanon, Mansfield, Plainfield, Putnam, Scotland, Stafford, Thompson, Tolland, Union, Vernon, Rockville, Willington, Windham, Willimantic, and Woodstock

INTAKE: Client does not need to have financial information available for the first meeting. Initial intake meeting lasts about one hour. Please call for appointment. Bring previous treatment records if possible.

FEES: Introductory fee scale; no one refused because of inability to pay.

(continued on next page)

PERCEPTION HOUSE (continued)

SERVICES: Drug and alcohol rehabilitation treatment to male and female abusers; residential and outpatient programs; weekly community groups for family, friends and community members; 24-hour Hotline; high school equivalency classes for program members; vocational counseling for program members on a limited basis; community speakers for education and prevention programs.  
Special service for criminal justice clients: Accept community release and education release clients.

FOLLOW-UP SERVICES: Provided on a limited basis, primarily to those who have completed treatment. Includes counseling, employment assistance, referrals, etc.

INTER-AGENCY SHARING: Willing to share expertise in the area of referrals, treatment, funding, community relations, etc. - contact Rhonda Kincaid, Executive Director or Lois Quinn.

PERMANENT COMMISSION ON THE STATUS OF WOMEN

6 Grand Street, Hartford, CT 06115 Phone: 566-5702  
 Contact: Linda A. Poltorak, Office Administrator Hours: 8:30 - 4:30 p.m. weekdays

ELIGIBILITY: Any citizen of the State of Connecticut may inquire or file a complaint regarding sex discrimination. Write or call the Commission.

STAFF: Bilingual staff is available for Spanish - contact Elba Cabrera

SUMMARY: The commission conducts an ongoing study of all matters concerning women and in that concern has the responsibility to:

- a) inform leaders of business, education, state and local governments and the communications media of the nature and scope of the problem of sex discrimination;
- b) serve as a liaison between government and private interest groups concerned with services for women;
- c) promote consideration of qualified women for all levels of government positions;
- d) oversee coordination and assess programs and practices in all state agencies as they affect women;

IN ITS CONCERN OF ALL MATTERS RELATED TO WOMEN, IT HAS POWER TO:

- 1) recommend policies and make recommendations to state agencies and officers;
- 2) hold fact-finding hearings, and pursuant to that subpoena witnesses and records administer oaths, and require the production for examination of any books and papers relating to any matter under investigation or in question.

INTER-AGENCY SHARING: Willing to share expertise in areas of sex discrimination complaints filed against employers, creditors, etc.

PERSON-TO-PERSON, ST. LUKE'S PARISH

Post Road, Darien, CT 06820 Phone: 655-0048  
 Contact: Mrs. Richard Kimball, Director

ELIGIBILITY: Proven need. Reference from minister or social worker.

AREA SERVED: Fairfield county: mainly Darien, Stamford, Norwalk

INTAKE: Client does not need to have financial information available for the first meeting. Call for an appointment.

FEES: None

SERVICES: Emergency food; furniture; general assistance offered on referral from a social worker or minister; financial aid and camperships supplied for special needs.

PERSONNEL AND CIVIL SERVICE, CITY OF NEW HAVEN

Room 803, 195 Church Street, New Haven, CT 06520 Phone: 787-8253  
 Contact: Peter Feriola, Personnel Director Hours: 8:30 - 5:00 p.m. weekdays

ELIGIBILITY: Over 18 years of age

AREA SERVED: New Haven residents get priority. Non-residents must comply six months following appointment.

INTAKE: Call for further information

SERVICES: In the area of employment.

PIVOT

17 Quintard Avenue, Norwalk, CT 06854 Phone: 838-7685  
 Contact: Person who answers phone Hours: 9:00 - 5:00 p.m. weekdays

ELIGIBILITY: Over 16 years of age  
 (SEX): Male

AREA SERVED: Norwalk, Wilton, Westport, New Canaan, Darien, Weston, Bridgeport, Stamford and Greenwich.

INTAKE: Clients do not need financial information available for the first meeting. Initial meeting lasts about one hour. Pre-screen procedure. Call for an appointment.

FEES: None

PIVOT (continued)

STAFF: Bilingual staff available for Spanish - contact Effraim Cotta.

SERVICES: Counseling: educational, vocational, prevention, rehabilitation.

FOLLOW-UP SERVICES: Follow-up services given in situations with halfway house referrals.

INTER-AGENCY SHARING: Willing to share expertise in the area of drug and alcohol rehabilitation focusing on help through religious experience - contact Rev. Alonzo Smalls or Jack Brainerd.

PLAINVILLE GROUP HOME

50 Bank Street, Plainville, CT 06062 Phone: 747-9930  
 Contact: Cynthia Fruchtenicht, Executive Director Hours: 8:30 - 4:30 p.m. office  
 otherwise 24 hrs. a day/7 days week

ELIGIBILITY: 12 - 17 years at intake - female.  
 Can stay until 18 years of age or graduated from high school.  
 Clients who have serious physical or mental handicaps are not appropriate for this program, nor are those who have serious drug or alcohol problems, nor those who are pregnant.

AREA SERVED: Statewide

INTAKE: Clients do not need to have financial information available at the first meeting. Initial meeting lasts about 2 hours. Additional intake procedures include: social summary, psychological or psychiatric evaluation, school transcripts, and health records. There is a review of these records and then an initial interview, followed by a one-week pre-placement.

FEES: \$614.61 monthly.

SERVICES: Individual and group counseling; instruction in daily living and leisure-time skills; weekly recreational program. Students must attend public schools. Individual short and long-term goal setting. There are 11 long-term slots and one crisis slot. Minimum long-term stay is one year.

FOLLOW-UP SERVICES: Contact continued with client and family. Follow-up meetings if necessary.

INTER-AGENCY SHARING: Willing to share expertise in volunteer management and counseling.

PLAINVILLE SENIOR CITIZENS' CENTER

200 East Street, Plainville, CT 06062 Phone: 747-5728  
 Contact: Shawn Cohen, Director Hours: 9:00 - 5:00 p.m. weekdays

ELIGIBILITY: Over 60 years of age

AREA SERVED: Plainville specifically, but membership is not limited to Plainville residents.

INTAKE: Client does not need to have financial information available for the first meeting. Initial meeting lasts 15 to 30 minutes. An application is required. No appointment necessary.

FEES: None

SERVICES: Nutrition; meals-on-wheels; transportation; recreation; travel; Medicare assistance; food stamps; housing and employment; medical assessment by nurses; information services and discount program.

FOLLOW-UP SERVICES: Individual follow-up is possible but is limited by staffing hours.

INTER-AGENCY SHARING: Willing to share expertise in areas of administration, budgeting and programming of senior center.

PLANNED PARENTHOOD LEAGUE OF CONNECTICUT, INC - STATE HEADQUARTERS, CHAPTERS & CLINICS

129 Whitney Avenue, New Haven, CT 06510 Phone: 865-0595  
 Contact: Any staff member

ELIGIBILITY: Child bearing age

AREA SERVED: Statewide

INTAKE: Client does need to have financial information available for the first meeting. Initial meeting lasts about 2 hours. An appointment is necessary.

FEES: Sliding scale.

SERVICES: Pelvic and breast examination; referral for medical problems; contraceptive information and supplies; screening for high blood pressure, V.D., diabetes, cervical cancer and anemia; referral for prenatal care; pregnancy testing; counseling; first trimester abortion (Norwich, New Haven, Stamford); vasectomy (New Haven); fertility counseling and referral; referral for female sterilization; community education: speakers, films and library.

STAFF: Bilingual staff is available in Hartford, Waterbury and Bridgeport for Spanish.

(continued on next page)

PLANNED PARENTHOOD LEAGUE OF CONNECTICUT, INC. - STATE HEADQUARTERS, CHAPTERS AND CLINICS (continued)

PLANNED PARENTHOOD CHAPTERS:

\*BRIDGEPORT  
366-0664  
Office and Clinic: 1067 Park Avenue, Bridgeport, CT 06604  
East Side Clinic: 815 Pembroke Street, Bridgeport, CT 06604

DANBURY  
743-2446  
Office & Clinic: 44 Main Street, Danbury, CT 06810

\*HARTFORD  
522-6201  
Office & Clinic: 297 Farmington Avenue, Hartford, CT 06106  
  
Clinics in the Greater Hartford area:  
Hartford Hospital, Outpatients Department  
One Haynes Street, Manchester  
67 Union Street, Rockville

\*MIDDLETOWN  
347-0695  
Office & Clinic: 45 Broad Street, Middletown, CT 06457

NEW HAVEN  
865-0695  
Office & Teen Clinic: 129 Whitey Avenue, New Haven, CT 06510  
Lower Naugatuck Valley Clinic: 47 Howe Ave., Shelton, CT 06484

\*NORTHEAST  
423-1500  
Office & Clinic: 791 Main St., Willimantic, CT 06226  
Also at: 41-43 Westcott Road, Danielson

\*NORTHWEST  
489-5500  
Office & Clinic: 27 Pearl St., Torrington, CT 06790

\*SOUTHEAST  
443-5820  
Office & Clinic: 420 Williams St., New London, CT 06320

SOUTH FAIRFIELD  
327-2722  
853-2605  
Office & Clinic: 80 Lincoln Avenue, Stamford, CT 06902  
20 North Main Street, South Norwalk, CT 06854

\*WATERBURY  
753-2110  
Office & Clinic: 125 Grove St., Waterbury, CT 06702

NEW BRITAIN  
225-9811  
Information and referral only: P.O. Box 292, New Britain, CT 06050

ADDITIONAL CLINICS:

NEW HAVEN  
865-0595  
Griswold-Buxton, 129 Whitney Ave., New Haven, CT 06510

NORWICH  
889-5211  
12 Case Street, Norwichtown, CT 06360

\*Full listings for these Chapters follow this listing

PLANNED PARENTHOOD LEAGUE OF GREATER BRIDGEPORT

1067 Park Avenue, Bridgeport, CT 06604  
Phone: 366-0664  
East Side Clinic: 815 Pembroke Street  
Phone: 334-5888  
Contact: Mary O'Brien, Chapter Director  
Hours: Weekdays, appointment only

ELIGIBILITY: None

AREA SERVED: Bridgeport, Fairfield, Trumbull, Stratford, Easton, Monroe, Westport, Shelton, Huntington  
(continued on next page)

PLANNED PARENTHOOD LEAGUE OF GREATER BRIDGEPORT (continued)

INTAKE: Clients do need to have financial information available for the first meeting. Services by appointment only.

FEES: Sliding scale

SERVICES: Examinations: pelvic and breast, Pap test. Screening: pregnancy, V.D., anemia, blood pressure, weight, urine. Birth control: information, counseling and supplies. Referrals for abortion, adoption, pre-natal care, infertility, sex-related problems, sterilization, medical problems.

FOLLOW-UP SERVICES: Medical revisits, annual examinations and counseling services.

STAFF: Bilingual staff available for Spanish.

PLANNED PARENTHOOD LEAGUE - HARTFORD

297 Farmington Avenue, Hartford, CT 06105  
Contact: Selma Lobel, Chapter Director  
Phone: 522-6201 (Answering Service)  
Hours: 8:30 - 4:30 p.m. weekdays  
Evening Clinics by appointment

ELIGIBILITY: None

AREA SERVED: All Greater Hartford area towns

INTAKE: Client does need to have financial information available for the first meeting. Initial intake meeting lasts about 2 hours. Call for an appointment.

FEES: Sliding scale according to income.

STAFF: Bilingual staff available for Spanish and French.

SERVICES: Heart and lung check; breast and abdominal exams; pelvic exam with Pap test and V.D. test; screening for anemia, blood pressure, weight, urine. Birth control information, counseling and supplies. Diagnosis and treatment of vaginitis. Fertility awareness training. Referrals for abortion, adoption, pre-natal care, infertility, sterilization, sexual, medical and social problems.

FOLLOW-UP SERVICES: Are provided on Pap tests and medical referrals.

INTER-AGENCY SHARING: Willing to share expertise in the area of family planning, including medical, emotional and sociological factors and human sexuality - contact Selma Lobel.

PLANNED PARENTHOOD LEAGUE - MIDDLESEX COUNTY CHAPTER

45 Broad Street, Middletown, CT 06457  
Contact: Barbara Lardy, Director  
Intake: Jane Brock, Administrative-Supervisor

Phone: 347-5255

ELIGIBILITY: None

AREA SERVED: Middlesex county, also Meriden

INTAKE: Client does need to have financial information available for the first meeting. Initial meeting lasts 1½ hours. Call for an appointment. Complete medical self-history, interview and medical health screening and examination.

FEES: Sliding scale based on ability to pay

SERVICES: Examinations: pelvic and breast, Pap test. Screening: pregnancy, venereal disease, anemia, blood pressure, eight, urine. Birth control: information, counseling, supplies. Referrals for abortion, adoption, pre-natal care, infertility, sterilization, sex-related problems.

FOLLOW-UP SERVICES: Health screening results. Birth control method continuation is encouraged.

INTER-AGENCY SHARING: Willing to share expertise in these areas: family planning including discussions of methods of birth control; abortion; sterilization; infertility. Teaching human sexuality to professionals, parents and young people; V.D.: screening & treatment, also counseling.

PLANNED PARENTHOOD LEAGUE - NEW LONDON

420 Williams Street, New London, CT 06320  
Contact: Kathy Owens, Center Supervisor  
Intake: Judi Floyd

Phone: 443-5820

Hours: 9:00 - 4:00 p.m. weekdays

ELIGIBILITY: Child-bearing age.

AREA SERVED: New London county.

INTAKE: Clients do need to have financial information available for the first meeting. Initial meeting lasts about two hours. Call for an appointment.

FEES: Sliding scale, based on gross family income and family size. Special arrangements made for students.

SERVICES: Heart and lung check, breast and abdominal exams, pelvic exam with Pap test and Gonorrhea test. Screening: pregnancy, V.D., anemia, blood pressure, weight, urine. Birth control information, counseling and supplies. Diagnosis and treatment of vaginitis. Referrals for abortion, adoption, pre-natal care, infertility, sterilization, sexual and medical and social problems.

FOLLOW-UP SERVICES: On Pap tests and medical referrals.

INTER-AGENCY SHARING: Willing to share expertise in the area of birth control program - contact J. Floyd.

PLANNED PARENTHOOD LEAGUE - NORTHEAST CHAPTER

791 Main Street, Willimantic, CT 06226  
41-3 Westcott Road, Danielson, CT 06239  
Contact: Judy Blei, Chapter Director  
Intake: Joy Weiboldt, Lee Hechendorf

Phone: 423-1500 or 456-2541  
Phone: 774-0533  
Hours: 8:30 - 4:30 p.m. weekdays OFFICE  
Clinic & evening hours by appointment

ELIGIBILITY: None

AREA SERVED: Windham & Tolland counties

INTAKE: Clients do not need financial information. Call office for appointment and instructions

FEES: Sliding scale

SERVICES: Examinations: pelvic and breast exams; Pap test. Screening: pregnancy, anemia, blood pressure, weight, urine. Birth control: information, counseling, supplies. Referrals for adoption; pre-natal care, infertility, abortion, sex-related problems, sterilization, venereal disease, medical problems.

FOLLOW-UP SERVICES: On-going family planning care and routine gynecological care.

STAFF: Bilingual staff available for Spanish - contact Rosa Tirado.

PLANNED PARENTHOOD LEAGUE - NORTHWEST CHAPTER

27 Pearl Street, Torrington, CT 06790  
Contact: Lori Fangi, Secretary

Phone: 489-5500  
Hours: 10:00 - 7:30 p.m. Monday  
9:00 - 4:00 Tues./Wed./Thurs  
9:00 - 12 noon Friday

ELIGIBILITY: None, but must have contraceptive need.

AREA SERVED: Southwest Connecticut

INTAKE: Clients need financial information available for the first meeting. Initial meeting lasts about 1½ hours. Call for an appointment.

FEES: Sliding scale

SERVICES: Examinations: pelvic and breast, Pap test. Screening: pregnancy, V.D., anemia, blood pressure, weight, urine. Birth control: information, lending library, counseling, supplies. Referrals: medical screening, abortion, pre-natal care, sex-related problems, sterilization and infertility information.

FOLLOW-UP SERVICES: Post abortion check-up. After first initial visit for contraceptive method, at different intervals, depending on method.

INTER-AGENCY SHARING: Willing to share expertise in the area of education related to services - contact Jacquie Maskovsky.



PLANNED PARENTHOOD LEAGUE - WATERBURY

125 Grove Street, Waterbury, CT 06702  
Contact: Denise Pratt, Chapter Director  
Intake: Wendy Henderson

Phone: 743-2119  
Hours: 8:30 - 4:30 p.m. weekdays

- ELIGIBILITY: None
- AREA SERVED: Waterbury
- INTAKE: Call for more information
- FEES: Sliding scale
- STAFF: Bilingual staff available for Spanish.
- SERVICES: Family planning service; counseling; birth control methods; pregnancy testing; supplies; referrals for adoption, pre-natal care, infertility, abortion, sterilization, medical problems, sex-related problems.
- FOLLOW-UP SERVICES: Follow-up for V.D., Pap tests.
- INTER-AGENCY SHARING: Willing to share expertise in service areas - contact persons listed above.

POOR PEOPLE'S FEDERATION - ENERGY CONSERVATION PROGRAM

1229 Albany Avenue, Hartford, CT 06112  
Contact: Beverly Cortes, Administrative Coordinator

Phone: 278-7570  
Hours: 8:30 - 4:30 p.m. weekdays  
24-hour/7 days a week on call service

- ELIGIBILITY: None
- AREA SERVED: Hartford
- INTAKE: Not applicable - see SERVICES below
- FEES: None
- SERVICES: Educational outreach program serving the total community of Hartford. Energy advisors go into the home to educate people on how to save energy, i.e. how to winterize a home, caulking, insulation, weatherstripping, how to read a thermostat and electricity meter, etc.  
  
Advisors provide information and referral on retail outlets to obtain needed supplies, where to go to get the oil burner cleaned, how to arrange to have the heat loss within the house or apartment assessed by a computerized system, etc.  
  
Advisors also assist individuals with problems relating to utility bills, will help arrange for payments and will assist the individual with other basic necessities such as food and/or clothing. Referrals will be made to the total spectrum of human service agencies when/if needed.

POOR PEOPLE'S FEDERATION - EX-OFFENDER UNIT

1229 Albany Avenue, Hartford, CT 06112  
Contact: Tina Banker, Coordinator, Female Program  
Intake: Tina Baker

Phone: 278-7570  
Hours: 8:30 - 4:30 p.m. weekdays

- ELIGIBILITY: Female program - 18 years and older
- AREA SERVED: Greater Hartford
- INTAKE: Clients do not need to have financial information available for the first meeting. Initial meeting lasts about one hour. Female program: please call for an appointment. Social Security number needed at first meeting.
- FEES: None
- SERVICES: Job placement; G.E.D. classes; group counseling; individual counseling; referrals. Support group, "United Women in Focus" for former or potential female offenders.
- FOLLOW-UP SERVICES: Female program - 30-day, 60-day and 90-day follow-up.

PORTLAND COMMUNITY HEALTH SERVICES ASSOCIATION, INC.

376 Main Street, Portland, CT 06480  
Contact: Mary Ann Doering, Administrator/Supervisor

Phone: 342-3300  
Hours: 8:30 - 4:00 p.m. weekdays  
Evening/weekend coverage available

- ELIGIBILITY: Must be in need of intermittent health care: R.N., P.T., speech therapy, occupational therapy, home health aide.
- AREA SERVED: Portland
- INTAKE: Client does not need to have financial information available for the first meeting. Patient, doctor, family or friend may call.
- FEES: \$24.00 for therapeutic nursing visit.
- SERVICES: Skilled nursing care in the home as prescribed by a physician. Physical and speech therapy. Home health aide service; counseling for patients and families; guidance for parents of pre-schoolers and newborns; guidance for prevention of illness; promotion of good nutritional, physical and emotional health. Referrals to other health and social service agencies; ante-partal; post-partal; mental illness; child guidance; health guidance; adult health promotion are follow-up services.

PRE-TRIAL DIVERSION PROGRAM of the Stamford and Norwalk Superior Courts

in cooperation with the Voluntary Action Center of Southwestern Fairfield County\*

62 Palmer's Hill Road, Stamford, CT 06902  
Contact: Marilyn M. Murphy, Executive Director

Phone: 348-7714 (Stamford)  
Hours: 9:00 - 4:00 p.m. weekdays

Norwalk Superior Court, Room 129  
Barbara Capelle, Coordinator of Norwalk Program

Phone: 846-4164 (Norwalk)  
Hours: 9:00 - 2:00 p.m. weekdays

**ELIGIBILITY:** Individuals charged with non-violent misdemeanors whose criminal conduct is judged by the Court to be uncharacteristic can participate. Defendants are screened for psychological and emotional fitness, as well as for attitudes and motivation. This screening process comes under the jurisdiction of the State's Attorney in the Norwalk Court and the presiding judge in the Stamford Court.

**DESCRIPTION:** The Pre-Trial Diversion Program for selected first offenders works with Stamford's Voluntary Action Center to replace fines, penalties, probation or jail sentence with specified hours of volunteer service to the community. When work has been satisfactorily completed, crime charges will generally be dismissed.

**PURPOSE:** The Program's aim is to keep certain first-time offenders charged with petty and non-violent crimes away from the criminal justice system. Informal disposition of the case offers the option of volunteer work with a non-profit organization in place of a fine, probation or jail. The Voluntary Action Center is the implementing agency for this unconventional sentencing procedure.

The program offers an opportunity for retribution by means of court-mandated hours of volunteer service in the community.

A practical objective of the Program is the reduction of cases on the Court calendar.

RESPONSIBILITIES

The Court screens defendants for eligibility, and agrees to accept the service agency's evaluation of volunteer performance as a condition of case dismissal and clearing the record.

The Voluntary Action Center promotes cooperation with the Pre-Trial Diversion Program among the non-profit agencies in the area. VAC interviews and places Court volunteers in appropriate agencies, including, if agreed upon with the Court, governmental institutions and religious organizations.

The non-profit agency supervises the Court volunteer as to time and performance and reports to the Court upon completion of the sentence.

The Court volunteer informs the Court and the Voluntary Action Center when the volunteer assignment is completed.

\* See Index for separate listing of VOLUNTARY ACTION CENTER OF SOUTHWESTERN FAIRFIELD COUNTY

PRE-TRIAL INTERVENTION PROGRAM (P.T.I. - N.E.O.N.)\*

41 South Main Street, Norwalk, CT 06854  
Contact: Donald G. Tolles, Director  
Intake: Douglas Peoples

Phone: 853-3403  
Hours: 9:00 - 5:00 p.m. weekdays

**ELIGIBILITY:** 16 years and older

**AREA SERVED:** Norwalk, Westport, Weston, Wilton, New Canaan

**INTAKE:** Client does not need to have financial information available for the first meeting. Initial meeting lasts 1 hour. No appointment necessary.  
(continued on next page)

PRE-TRIAL INTERVENTION PROGRAM (P.T.I.- N.E.O.N.)\* (continued)

**FEES:** None

**SERVICES:** Supportive personal and vocational counseling. Vocational and educational training is available through the CETA Manpower Center. Human and medical service resources. Job development. Assistance via pre-trial diversion. Follow-up services provided.

**STAFF:** Bilingual staff available for Spanish.

**INTER-AGENCY SHARING:** Willing to share expertise in these areas: public relations, job development, volunteer recruitment and management, working relationship with Board of Directors, working relationship with "umbrella" organization, CETA eligibility for clients.

\* See Index for separate listing of N.E.O.N. - Norwalk Economic Opportunity Now, Inc.

PRISON STORE (THE)

48-A Wintonbury Mall, Bloomfield, CT 06602  
Contact: Robert Willey, President

Phone: 242-6482  
Hours: See below

**HOURS:** Winter: Tuesday through Saturday 10:00 a.m. to 5:30 p.m.  
Summer: July and August - Thursday and Friday 10:00 a.m. - 5:00 p.m.  
Saturday 10:00 a.m. to 2:00 p.m.

**SUMMARY:** The store was created to sell items produced by those incarcerated. The store works in cooperation with the Maverick Corporation.\*

Items sold in the store include hutches, dining room tables, leather work, arts and crafts. The store is staffed with volunteers and the inmates receive 90% of the sale price. The other 10% is used for operating costs.

Since the store opened (11/9/74) \$67,000.00 has been returned to the men and women who have created the crafts and items for sale. The Prison Store is now serving ten correctional facilities, the Maverick Corporation and men and women on parole.

\* See Index for separate listing of the Maverick Corporation.

PROFESSIONAL ALCOHOLISM COUNSELING AND EXTENDED SERVICES (PACES)

195 West Main Street, P.O. Box 941, Avon, CT 06001  
Contact: William F. Callan, CAC, Executive Director  
Intake: Susan E. Ryan, CAC, Director of Programs

Phone: 678-1782  
Hours: 9:00 - 5:00 p.m. weekdays  
After hours and weekends by appointment

**ELIGIBILITY:** None

**AREA SERVED:** Statewide, but primarily the Farmington Valley

**INTAKE:** Payment schedules will be worked out at the first meeting. Appointment is advisable but walk-ins are accepted.

**FEES:** \$25.00 per hour. Fees are adjusted when necessary. (continued on next page)

PROFESSIONAL ALCOHOLISM COUNSELING AND EXTENDED SERVICES (PACES) (continued)

SERVICES: Individual counseling: testing for early, middle or late stages of alcohol misuse.  
Family counseling: assisting family to understand and to be supportive  
Group counseling: following individual counseling; join others who are "making it".  
Drinking Drivers: educational course of study, lectures, in which the affects of alcohol on the reflexes are explained.  
Other services: after-care, referrals and study courses, Employee Programs, program development, employee awareness sessions.  
Special service for criminal justice clients: Receive referrals from Family Relations officers, work with Adult Probation, used as a referral source of the Courts.

FOLLOW-UP SERVICES: Group sessions on premises; individual follow-up.  
 Appropriate referrals to other agencies and professionals when advisable.

INTER-AGENCY SHARING: Willing to share expertise in the area of alcoholism counseling - contact William Callahan, Executive Director.

STAFF: Bilingual staff available for Spanish.

PROJECT FIND

853 Asylum Avenue, Hartford, CT 06105 Phone: 249-7588  
 Contact: Regina S. Dyton Hours: 8:30 - 4:30 p.m. weekdays

ELIGIBILITY: Asylum Hill resident

AREA SERVED: Asylum Hill

INTAKE: Client does not need to have financial information available for the first meeting.  
 Initial meeting lasts about 30 minutes to one hour. Call for appointment screening.

FEES: None

SERVICES: Individual and group counseling; job development and counseling; clerical training;  
 job readiness; information and referral; social contact groups for 1) people over 40 and 2) women's groups.

FOLLOW-UP SERVICES: Individual counseling; employment counseling; information and referral; clerical training.

STAFF: Bilingual staff is available for Spanish - contact Zoraida Perez

PROJECT F.I.R.E.

Department of Correction, 340 Capitol Avenue, Hartford, CT 06115 Phone: 566-2859  
 Contact: Ms. Marla Hauslaib, Program Coordinator Hours: 8:30 - 4:30 p.m. weekdays  
 Intake: listed with local office, detailed below Evening hours by appointment

ELIGIBILITY: 16 years of age and older. Individuals who have had an involvement with the criminal  
 (continued on next page)

PROJECT F.I.R.E. (continued)

ELIGIBILITY: (cont'd.) justice system coupled with drug and/or alcohol problems.

AREA SERVED: Statewide. See listing of local offices below.

INTAKE: Initial meeting lasts about an hour. Interview while incarcerated within correctional facility or call for an appointment.

FEES: None

STAFF: Bilingual staff people are listed with local offices below (Spanish)

SERVICES: Comprehensive treatment re-entry program for ex-offenders with drug/alcohol problems.  
 Individual, family and group counseling; substance abuse counseling and education;  
 employment preparation and placement; housing and social service referral; crisis intervention and urinalysis.

FOLLOW-UP SERVICES: Follow-up provided on client request. Tracking done for one year following end of program participation.

INTER-AGENCY SHARING: The program coordinator and local clinic director maintain an ongoing exchange of techniques and expertise with staff of other community programs.

LOCAL OFFICES:

Bridgeport 240 Fairfield Avenue, Room 309  
 Steven Lozanov, Director  
 Oscar Torres, Bilingual Staff Person  
 579-6120

Hartford 30 High Street, Suite 7,  
 Peter Ptak, Director  
 Sonia Bockus, Bilingual Staff Person  
 566-3718

New Haven 109 Church Street, Suite 500  
 Edson Bourn, Director  
 789-7514

Norwich 25 Main Street  
 Lynvert Rhodes, Director  
 887-0383

Waterbury 232 North Elm Street  
 Marion Rawlinson, Director  
 755-5188

PROJECT LEAP - Labor Education Advancement Program - URBAN LEAGUE OF GREATER HARTFORD

269 Barbour Street-in-Unity Plaza, Hartford, CT 06120 Phone: 522-0211 or 522-0212  
 Contact: Dorothy C. Jamison, Administrative Assistant Hours: 9:00 - 5:00 p.m. weekdays

ELIGIBILITY: Applicant must be from a minority group, 18 years old and up.

AREA SERVED: Capitol region and central Connecticut

(continued on next page)

PROJECT LEAP - Labor Education Advancement Program - URBAN LEAGUE OF GREATER HARTFORD (continued)

INTAKE: Clients do not need to have financial information available for the first meeting. Initial meeting lasts about 30-45 minutes. Call for an appointment or walk in for screening, tutoring and testing.

FEES: None

SERVICES: Hartford Urban League's Labor Education Advancement Program (LEAP) places minority men and women in high-paying apprenticeship jobs and is one of the nation's largest apprenticeship outreach programs for the construction industry. Special emphasis on apprenticeships for women. LEAP recruiter counselors in the Women's Components help women find apprenticeship jobs and other non-traditional high-paying jobs which have been closed to women in the past. There is a referral service for Journeymen Advanced Training. They have developed a relationship in other industrial areas for apprenticeship programs.

FOLLOW-UP SERVICES: 1) On-the-Job site visits; 2) applicants at own initiative can visit the LEAP office at their convenience after being placed in a work position.

PROJECT LEARN

P.O. Box 220, East Lyme, CT 06333 Phone: 739-6971  
 Contact: Francis D. Robinson, Director Hours: 9:00 - 5:00 p.m. weekdays

ELIGIBILITY: 3.6 to 18 years - primarily public school students.

AREA SERVED: Southeastern/shoreline area: Guilford, Madison, Clinton, Killingworth, Haddam, East Hampton, Westbrook, Chester, Essex, Deep River, Old Saybrook, East Haddam, Lyme, Old Lyme, Salem, East Lyme, Waterford, New London, Montville, Franklin, Norwich, Preston, Ledyard, Groton, North Stonington, Stonington

INTAKE: Client does not need to have financial information available for the first meeting. An appointment is preferred.

FEES: Based on Board of Education membership fees.

STAFF: Bilingual staff available for Spanish.

SERVICES: A regional educational service center meeting diverse instructional needs of students, teachers and administrators. Twelve years as a major instructional audio-visual materials center, career education resource center, special education resource center, comprehensive in-service programs for teachers and administrators, K-12. CETA - a counseling and work experience program for youth, Saturday morning classes for high school gifted and talented students, special education classes, etc., etc. Call for full details.

INTER-AGENCY SHARING: 0-3 diagnostic, child development, special education, staff development. Willing to share expertise - call Francis D. Robinson

PROJECT MORE, INC.

8-10 Baldwin Street, New Haven, CT 06519 Phone: 865-5700  
 Contact: Vernon Cowan, Director  
 Intake: Rose Harris Hours: 9:00 - 5:00 p.m. weekdays

ELIGIBILITY: None. Primary purpose is to serve ex-offender.

AREA SERVED: Greater New Haven area, West Haven, Hamden, North Haven, Milford, East Haven.

INTAKE: Client does not need to have financial information available for the first meeting. Initial meeting lasts about 45 minutes. Walk in or call for an appointment. Pre-screen and application procedures used.

FEES: None

SERVICES: Counseling and referrals to appropriate agency and service. Housing, education and employment counseling for ex-offenders and their families.

FOLLOW-UP SERVICES: Assist with initial contact with referral agency and keep in touch until services are secured and ongoing.

STAFF: Bilingual staff available for Spanish - contact Annette Sands.

INTER-AGENCY SHARING: Willing to share expertise in these areas: field services delivery and program direction - contact Vernon Cowan; fund-raising - contact Vernon Cowan and Toni Sands; job development - contact Charles Newton; family assistance projects - contact P. Evans; alcohol and addiction counseling - contact Rose Harris; women's issues and third party liability - contact Toni Sands.

PROJECT N.I.N.E.

21 Broadway, Norwich, CT 06360 Phone: 889-3313  
 Contact: Tina Cunningham, Program Director Hours: 8:00 - 4:00 p.m. weekdays

ELIGIBILITY: None - all income levels, but especially low-income

AREA SERVED: Norwich

INTAKE: Client does need to have financial information available for the first meeting. Initial meeting lasts 10 minutes. Additional procedures vary. No appointment needed.

FEES: None

STAFF: Bilingual staff available for Spanish.

SERVICES: Intake and referral, crisis intervention, special community activities (summer tutorial, annual field day, etc.), limited emergency transportation, housing counseling and youth services, Dr. Martin Luther King Day and Essay Contest.

FOLLOW-UP SERVICES: Phone calls, home visits, letters to client or cooperating agencies.

INTER-AGENCY SHARING: Special expertise in the areas of consumer education, skills to prepare for employment, resume writing, interviews and job search techniques.

PROJECT PROMESA, INC.

54 Ridge Street, Waterbury, CT 06706  
Contact: Grace Velez, Director  
Intake: Anne Matrella, Head Teacher

Phone: 757-6995  
Hours: 9:00 - 4:30 p.m. weekdays

ELIGIBILITY: 16 years of age and older

AREA SERVED: Waterbury and Naugatuck area

INTAKE: Initial meeting length varies, lasting between 15 minutes to an hour. Walk in.

FEES: None

STAFF: Bilingual staff is available.

SERVICES: Community education classes: English as a second language, math, preparation for high school equivalency; literacy classes for Spanish speaking people.

FOLLOW-UP SERVICES: Teacher calls and visits enrollee. Also have recruiter for that purpose.

PROJECT RE-ENTRY - Manchester Area Conference of Churches

P.O. Box 773, Manchester, CT 06040  
Contact: Ask for Intake Worker

Phone: 646-4114 and 649-2093  
Hours: 9:00 - 5:00 p.m. weekdays

ELIGIBILITY: Over 18 years of age - anyone returning from a correctional institution to the greater Manchester area.

AREA SERVED: Manchester, Glastonbury, Stafford Springs, Rockville, Coventry and Bolton

INTAKE: Clients do not need to have financial information available for the first meeting. Initial meeting lasts one hour. Will arrange to see person in the institution prior to release.

FEES: None

SERVICES: Individual and family counseling; referral sources; assist with job interviews; transportation; financial needs and immediate needs, i.e. clothing, food bank.

PROJECT S.E.L.F. and SENIOR AIDES (Senior Citizen Manpower Programs)

City of Bridgeport, 263 Golden Hill Street, Bridgeport, CT 06604  
Contact: Gertrude Kutno, Senior Citizen Employment Director  
Yolanda Capra, Senior Citizen Manpower Coordinator

Phone: 576-7520  
Hours: 9:00 - 4:30 p.m. weekdays

ELIGIBILITY: Project S.E.L.F. - over 55 years - Senior Aides - over 55 years  
Federally established poverty guidelines for both programs

(continued on next page)

PROJECT S.E.L.F. and SENIOR AIDES (Senior Citizen Manpower Programs) (continued)

AREA SERVED: Bridgeport only

INTAKE: Clients do need to have financial information available for the first meeting. Initial meeting lasts 30 minutes.

FEES: None

SERVICES: Two distinct programs which provide work experience in municipal, state, federal and private non-profit organizations. Funded through both Title V of the Older Americans Act and CETA Title 28. Continuing on-going counseling and referral services. Seventy seniors are employed for Project S.E.L.F. and 85 seniors are employed for Senior Aides.

INTER-AGENCY SHARING: Willing to share expertise in area of employment for senior citizens - contact Mrs. Getrude Kutno.

PROJECT S.O.U.T.H. - SOUTHEND COMMUNITY SERVICES

509 Wethersfield Avenue, Hartford, CT 06114  
Contact: Jacqueline Jill

Phone: 728-5068  
Hours: 8:30 - 4:30 p.m. weekdays

ELIGIBILITY: No requirements, with one exception, and that is that the client must meet guidelines if applying for public assistance (H.D.S.S.)

AREA SERVED: Southend of Hartford only

INTAKE: Client does not need to have financial information available for the first meeting. Length of initial meeting varies with need. An appointment is preferred but is not necessary. Informal intake procedure means that there is no time lost processing paperwork. Only exception to this is H.D.S.S.

FEES: None

STAFF: Bilingual staff available for Spanish and Italian.

SERVICES: Elderly services, crime prevention, adult/youth employment, cultural/art program, information and referral; counseling; medical assistance (H.D.S.S.), financial assistant (H.D.S.S.), outreach, advocacy, socialization and recreation activities for psychiatric out-patients. Professional individual and mental health counseling.

FOLLOW-UP SERVICES: Personal visit and phone contact, also advocacy.

INTER-AGENCY SHARING: Willing to help with any aspect of program development and/or information pertaining to services provided by our agency.



PRUDENCE CRANDALL CENTER FOR WOMEN, INC.

P.O. Box 895, New Britain, CT 06050  
Contact: Elizabeth Cline

Phone: 225-6357 weekdays  
After hours phone: 225-6357  
Service: 24 hrs. a day/7 days a week

- ELIGIBILITY: 18 years and older - female. Under 18 years accepted if married or have child.
- AREA SERVED: New Britain, Berlin, Plymouth, Southington, Bristol, Plainville, however we will not refuse shelter to women from other parts of the state.
- INTAKE: Financial information is required for the first meeting. Initial meeting lasts about one hour. Call for appointment.
- FEES: Rent is \$28.00 plus \$4.00 for each child - but no one is refused because of inability to pay.
- STAFF: Bilingual staff available for Spanish.
- SERVICES: Information and referral; crisis intervention counseling; 24-hour shelter and Hot-line; outreach; advocacy; speaking engagements; child care; battered women's support group.
- INTER-AGENCY SHARING: Willing to share expertise in the areas of training for support and crisis intervention counseling with battered women and identification of needs of victims of domestic violence.

PUBLIC HEALTH NURSING - ANSONIA

Public Health Nursing & Homemaker Service, Inc.  
75 Liberty Street, Ansonia, CT 06401  
Contact: Dianne Carroll, Supervisor of Clinical Services  
Kathleen Zanieski, Supervisor of H.H.A. Program

Phone: 735-7468  
Hours: 8:15 - 4:15 p.m. weekdays  
9:00 - 1:00 p.m. weekends

- ELIGIBILITY: None
- AREA SERVED: Ansonia, Derby, Shelton, Seymour, Oxford
- INTAKE: Client, if possible, should have financial information available for the first home visit. Referrals are accepted from any source, i.e. physician, hospitals, other agencies, and families.
- FEES: Sliding scale from \$29.00 per visit (nursing) and \$8.00 per hour (homemaker/home health aide services). Third party payments if clients are eligible.
- SERVICES: Nursing; physical therapy; speech therapy; homemaker/home health aide; antipartal and post partal services; health promotion; mental health counseling; well-child conferences conducted by the Agency on a regular basis. Tuberculin testing, dental clinics are held and staffed by state dental hygienist, close contact with W.I.C.
- FOLLOW-UP SERVICES: Provided as long as there is a need.
- STAFF: Clinical staff: R.N.'s, Psychiatric Nurse Clinician, Pediatric Nurse Practitioner, physical therapist, speech therapist.

PUBLIC HEALTH NURSING - ASPETUCK VALLEY

Aspetuck Valley Health District,  
180 Bayberry Lane, Westport, CT 06880  
Contact: Eleanor Banko, Director of Nursing

Phone: 227-4636 (Answering Service after 4)  
Hours: 8:00 - 4:00 p.m. weekdays  
Weekends & evenings by appointment  
Home Health Aides - 24 hr. service

- ELIGIBILITY: Westport and Weston resident
- AREA SERVED: Westport and Weston
- INTAKE: Client does need to have financial information available at the first meeting. An appointment is preferred.
- FEES: Sliding scale. Fees can be adjusted when necessary.
- SERVICES: Variety of home health services on a part-time basis to sick persons in their homes according to the physician's orders. Special services include: professional nursing care; home health aides; physical, speech and occupational therapy and medical social services.
- FOLLOW-UP SERVICES: Are provided only if appropriate to agency program of services.
- INTER-AGENCY SHARING: Would be willing to share expertise in the areas listed under SERVICES - contact as above.

PUBLIC HEALTH NURSING - BERLIN

Public Health Nursing Service,  
240 Kensington Road, Berlin, CT 06037  
Contact: Jean G. Conway, Director

Phone: 828-3501  
Hours: 8:00 - 4:30 p.m. weekdays  
Weekends & holidays by appointment

- ELIGIBILITY: Only requirement is that client be a resident of Berlin
- AREA SERVED: Town of Berlin, including East Berlin and Kensington
- INTAKE: Client does not need to have financial information available for the first meeting. Initial meeting lasts about an hour. Call for an appointment.
- FEES: Sliding scale.
- SERVICES: Skilled nursing; home health aide; physical therapy; occupational therapy and speech therapy.
- FOLLOW-UP SERVICES: Health teaching and health maintenance supervision.
- INTER-AGENCY SHARING: Willing to share expertise with other agencies in Berlin concerned with the area of skilled nursing.

PUBLIC HEALTH NURSING - BRANFORD

Branford Nursing & Home Health Services, Inc.  
40 Kirkham Street, Branford, CT 06405  
Contact: Genevieve Fox, Director  
Intake: Phyllis Robbins  
Phone: 488-8357 (Answering Service)  
Hours: 8:00 - 4:30 p.m. weekdays  
8:00 - 4:00 p.m. weekends

ELIGIBILITY: None  
(OTHER): Health promotion: none - illness related: under physician's care

AREA SERVED: Branford, North Branford

INTAKE: Client does not need to have financial information available for the first meeting. Initial meeting lasts about one hour. An appointment is preferred.

FEES: According to ability to pay. Fees can be adjusted when necessary.

SERVICES: Care of the sick; well baby clinic; patents-to-be classes; health promotion; maternal child health; communicable disease control.

PUBLIC HEALTH NURSING - CANTON

Public Health Services, Inc.  
4 Market Street, Collinsville, CT 06022  
Contact: Mary Freyermuth  
Phone: 693-8502  
Hours: 8:30 - 4:00 p.m. weekdays

ELIGIBILITY: No requirements except to be resident of Canton, Collinsville, North Canton

AREA SERVED: Canton, Collinsville, North Canton

INTAKE: Clients need to have financial information available for the first meeting. Initial meeting lasts about an hour to two hours.

FEES: \$27.30 per nursing visit; \$21.12 per Physical Therapist visit; \$26.40 per Speech Therapy visit and Occupational Therapy visit; Home Health Aide \$9.30 per hour. Fees can be adjusted when necessary.

SERVICES: Nursing; Home Health Aide; physical therapy; occupational therapy; speech therapy.

FOLLOW-UP SERVICES: Health supervision of maternal and child health, adults, communicable diseases, care of the sick of all ages, including psychiatric nursing.

PUBLIC HEALTH NURSING - CHAPLIN, HAMPTON, SCOTLAND

Official Public Health Nursing Agency,  
Route 97, Box 122, Hampton, CT 06247  
Contact: Linda Green, Administrator-Supervisor  
Phone: 455-9597  
Hours: 8:00 - 4:00 p.m. weekdays  
Weekends by appointment

ELIGIBILITY: None

AREA SERVED: Chaplin, Hampton, Scotland, Ashford

(continued on next page)

PUBLIC HEALTH NURSING - CHAPLIN, HAMPTON, SCOTLAND (continued)

INTAKE: Client does need to have financial information available for the first meeting. Initial meeting lasts one hour. Call agency with referral.

FEES: \$27.00 per nursing visit. Fees can be adjusted when necessary.

SERVICES: Nursing services to school, home, community; home health aides; physical and speech therapy; medical and social work; senior citizens clinics; immunization clinics. Community health day for all ages which provides various screening clinics as well as social service agency information, blood pressure clinics, flu clinics, child guidance clinic; mental health care visits and follow-up, growth and development visits, visits for diseases. Follow-up services are offered.

INTER-AGENCY SHARING: Willing to share expertise in the area of community health.

PUBLIC HEALTH NURSING - CLINTON

Public Health Nursing Service,  
61 Church Road, Clinton, CT 06413  
Contact: Carolyn G. Capellaro, Director  
Phone: 669-4125 After hours: 669-8686  
Hours: 8:00 - 3:30 p.m. weekdays

ELIGIBILITY: Clinton resident

AREA SERVED: Clinton

INTAKE: Patients taken on an individual referral basis. Evaluation of need assessed by agency.

FEES: Vary with service. Town supported. Fees are adjustable when necessary.

SERVICES: School nursing; community health nursing; child health clinic; nursery school supervision; blood pressure screening. Follow-up services on all referrals.

PUBLIC HEALTH NURSING - COVENTRY

Public Health Nursing Association of Coventry,  
Box 195, Coventry, CT 06238 (1712 Main Street)  
Contact: Administrative Supervisor  
Phone: 742-7369  
Hours: 8:30 - 4:00 p.m. weekdays  
Weekends by appointment as needed.

ELIGIBILITY: None. Anyone in need of part-time nursing service.

AREA SERVED: Coventry

INTAKE: Client does not need to have financial information available for the first meeting. Initial meeting lasts about 1/2-1 hour. Call for an appointment. Self-referral or referral by other agencies, hospitals, etc.

FEES: \$28.10 for skilled nursing care. Fees can be adjusted when necessary. Health supervision free.

(continued on next page)

PUBLIC HEALTH NURSING - COVENTRY (continued)

SERVICES: Home care, including physical and mental illness. Health assessments. Teaching in area of pre- and post-natal care and counseling in child care services. Home health aide, physical therapy, social services. Meals on wheels referral, telephone reassurance. Clinics include bi-monthly blood pressure, yearly flu, immunization and other programs as needs arise. Follow-up services as needed.

INTER-AGENCY SHARING: Psychological counseling for families - contact Administrative Supervisor.

PUBLIC HEALTH NURSING - DEEP RIVER

Deep River Public Health Nursing Service, Phone: 526-9501  
6 Elm Street, Deep River, CT 06417 Hours: 8:00 - 4:00 p.m. weekdays  
Contact: Maryann Novajosky, Administrator/Supervisor

ELIGIBILITY: None  
(OTHER): Doctor's orders required for specific treatment(s)

AREA SERVED: Deep River

INTAKE: Client does not need to have financial information available for the first meeting. Initial meeting lasts one hour. An appointment is preferred.

FEES: \$19.40 per home visit. Fees are adjustable when necessary.

STAFF: Bilingual staff available for French and Latvian

SERVICES: Skilled nursing; health guidance; maternal health, referrals to mental health and other counselors; homemaker and home health aide services; physical, speech and occupational therapy. Some public educational programs for adults and youth regarding health. Monthly blood pressurescreening clinic and Well Child Conference.  
Calling details: Call above number between 8 a.m. and 9:30 a.m. and between 2 p.m. and 3:30 p.m. for direct contact with office. All other hours, the Answering Service will take a message.

FOLLOW-UP SERVICES: Are provided by way of skilled nursing care, counseling and health promotion.

INTER-AGENCY SHARING: Would be willing to share expertise in areas listed under SERVICES.

PUBLIC HEALTH NURSING - EAST HARTFORD

East Hartford Public Health Nursing Association, Inc. Phone: 289-5425  
758 Main Street, East Hartford, CT 06108 Hours: 8:30 - 4:00 p.m. weekdays  
Contact: Virginia Tozier, Administrator  
Intake: Glorianna Wholley

ELIGIBILITY: None

AREA SERVED: East Hartford only

(continued on next page)

PUBLIC HEALTH NURSING - EAST HARTFORD (continued)

INTAKE: If possible, client should have financial or insurance information available for the first meeting. Initial meeting lasts one hour. Call for an appointment.

FEES: Sliding scale. Fees can be adjusted when necessary.

STAFF: Bilingual staff available for Spanish.

SERVICES: Nursing care; physical, speech and occupational therapy; home health aide service on a part-time basis.

FOLLOW-UP SERVICES: Teach family members care needed, referrals for special needs; home visit to check on maintenance status.

INTER-AGENCY SHARING: Care of the sick - contact Glorianna Wholley.

PUBLIC HEALTH NURSING - EAST LYME

East Lyme Nursing Association, Inc. Phone: 739-6977  
6 Grand Street, Niantic, CT 06357 Hours: 8:00 - 4:30 p.m. weekdays  
Contact: Florence B. Christian Weekends - scheduled nursing visits only

ELIGIBILITY: None

AREA SERVED: East Lyme, Old Lyme, Lyme

INTAKE: New clients taken individually according to health needs.

FEES: None except for therapeutic home nursing visits. Fees can be adjusted when necessary. Many visits are paid for by insurance, Medicaid or other insurances.

SERVICES: Wellchild conference; bedside nursing; mental health follow-up; maternal-child health; health education; W.I.C. program; immunization clinics for 2 months - 18 years of age (50¢ for each immunization).

FOLLOW-UP SERVICES: Are provided.

INTER-AGENCY SHARING: Special know-how in finding way round health care system re: appropriate referral and guidelines for use of facilities.

PUBLIC HEALTH NURSING - GRANBY

Public Health Nursing Association  
15 N. Granby Road, Granby, CT 06035  
Contact: Winifred W. Granger, Administrative Supervisor

Phone: 653-2906  
Hours: 8:00 - 4:00 p.m. weekdays

ELIGIBILITY: None

AREA SERVED: Granby & Hartland

INTAKE: Client does not need to have financial information available for the first meeting. Initial meeting lasts one hour. Call for an appointment.

FEES: Adjusted when necessary. Call for information.

SERVICES: Nursing; physical, occupational and speech therapy; home health aides; maternal and child care; school nursing; child health clinic; blood pressure clinics and multi-phasic clinic.

FOLLOW-UP SERVICES: Home visiting and referral.

PUBLIC HEALTH NURSING - GREENWICH

Public Health Nursing Service, Greenwich Dept. of Health  
Town Hall, Field Point Road, Greenwich, CT 06830  
Contact: Barbara H. Ward, Director

Phone: 622-7854

ELIGIBILITY: Resident of Greenwich

AREA SERVED: Greenwich

INTAKE: Telephone or written referral. Home visit made within 24 hours. If care is needed then physician's order for medical regimen is required.

FEES: \$25.50 per visit. Fee is determined by sliding scale. No one is denied service because of inability to pay. Town supported, fees and third party payers.

SERVICES: Home visiting; Well Child Conference; Immunization Clinic; Chest Clinic; school nursing; Expectant Parents' Classes and blood pressure screening.

FOLLOW-UP SERVICES: Referrals from hospitals, physicians, health agencies, social services, schools, families, neighbors, police, etc.

PUBLIC HEALTH NURSING - GRISWOLD

Public Health Nursing Service,  
Town Hall, School Street, Jewett City, CT 06351  
Contact: Marsie Lebejko, Supervisor

Phone: 376-9835  
Hours: 8:30 - 4:00 p.m. weekdays  
Weekends on call

ELIGIBILITY: None

AREA SERVED: Griswold, Lisbon, Voluntown

INTAKE: Call from patient, hospital, doctor or other agency, etc. Financial information is not needed at the first meeting. Initial meeting lasts one hour.

FEES: \$13.37. Fees adjusted when necessary.

SERVICES: Health supervision, therapeutic, school nursing in Griswold only, Well Child Clinic; W.I.C. Clinic, mental health teaching, Head Start health screening; health education and supervision.

FOLLOW-UP SERVICES: Follow-up on all services as as communicable disease and tuberculosis.

INTER-AGENCY SHARING: Willing to share expertise in the areas of community and school nursing - contact Marsie Lebejko.

PUBLIC HEALTH NURSING - GROTON

Public Health Nursing Service,  
P.O. Box 1002, Flanders Road, Groton, CT 06340  
Contact: Patricia O'Connor, Executive Director

Phone: 536-4268 After hours: same  
Hours: 8:00 - 4:30 p.m. weekdays  
Weekends on call

ELIGIBILITY: None

AREA SERVED: Groton, town and city, and Mystic area which is located in Groton

INTAKE: Referral from area physicians, agencies and hospitals. Case-finding through schools, etc. Financial information is not required for the first meeting. Initial meeting last about one hour.

FEES: \$23.00 for skilled nursing care. No charge for counseling. Fees adjustable when necessary.

SERVICES: Skilled nursing care; health counseling; school nursing; Will Child Clinics; blood pressure clinics; Groton Seniors Clinic; town-wide screening programs; preventive health education. Follow-up services by way of home visits.

INTER-AGENCY SHARING: Willing to share expertise in the above areas.

PUBLIC HEALTH NURSING - GUILFORD

Guilford Nursing & Homemaker Services  
35 State Street, Guilford, CT 06437  
Contact: Carol Van Steenbergen, Administrative Supervisor

Phone: 453-2763 Ext.246  
Hours: 8:00 - 4:00 p.m. weekdays  
Weekends by appointment

ELIGIBILITY: Resident of Guilford

AREA SERVED: Guilford

INTAKE: Client does not need to have financial information available for the first meeting. Initial meeting varies. Call for an appointment.

FEES: None

SERVICES: Home health services; nursing; homemaker/home health aide; physical, speech and occupational therapy; medical social service; health promotion.

INTER-AGENCY SHARING: Willing to share expertise in areas of services listed above - contact C. Van Steenbergen

PUBLIC HEALTH NURSING - HADDAM

Public Health Nursing Association,  
Saybrook Road, Higganum, CT 06441  
Contact: Noreene Carlson

Phone: 345-4621  
Hours: 8:00 - 3:30 p.m. weekdays

ELIGIBILITY: None

AREA SERVED: Haddam, Higganum, Haddam Neck, Killingworth

INTAKE: Clients do not need to have financial information available for the first meeting. Initial meeting lasts about 30 minutes. Intake can be done at office or during home visit.

FEES: Health supervision is free. Fees for nursing can be adjusted when necessary.

SERVICES: Nursing; home health aides; homemakers; physical therapy; occupational therapy; speech therapy; well-child clinic, health education, blood pressure clinics.

FOLLOW-UP SERVICES: Visits are made until the problem is resolved, either through health promotion or referral.

INTER-AGENCY SHARING: Willing to share information regarding medical and nursing care in the home - contact Noreene Carlson.

PUBLIC HEALTH NURSING - LEDYARD

Public Health Nursing Service,  
P.O. Box 38, Ledyard, CT 06339  
Contact: M. B. Malenki, Administrative Supervisor

Phone: 464-9038  
Hours: 8:00 - 4:00 p.m. weekdays  
Emergency service given as needed.

ELIGIBILITY: None

AREA SERVED: Gales Ferry and Ledyard

INTAKE: Client do not need financial information available for the first meeting. Initial meeting lasts about an hour.

FEES: Dependent on service provided.

SERVICES: Home-care to the sick; mental illness follow-up; follow-up on newborns; communicable disease follow-up; maternal and child health counseling; school nursing.

FOLLOW-UP SERVICES: Home-care to the sick, health counseling in all age groups.

PUBLIC HEALTH NURSING - MADISON

Public Health Nursing Association  
560 Durham Road, Madison, CT 06443  
Contact: Patricia Alt

Phone: 245-0436  
Hours: 8:00 - 4:00 p.m. weekdays

ELIGIBILITY: Resident of Madison

AREA SERVED: Madison

INTAKE: Client does not need to have financial information available for the first meeting. Initial meeting lasts about an hour. Call for an appointment.

FEES: Fees are adjusted when necessary.

SERVICES: Nursing; home health aide; speech occupational and physical therapy.

INTER-AGENCY SHARING: Willing to share expertise in the areas of home nursing and other health needs, and in community health services.

PUBLIC HEALTH NURSING - MANCHESTER

Public Health Nursing Association,  
150 North Main Street, Manchester, CT 06040  
Contact: Lois Lewis, Executive Director

Phone: 647-1481  
Hours: 8:00 - 8:00 p.m. 7 days a week

ELIGIBILITY: None

AREA SERVED: Manchester

(continued on next page)



PUBLIC HEALTH NURSING - MANCHESTER (continued)

INTAKE: Nurse makes visit to home for intake.

FEES: No fees for community health services. Fees vary and can be adjusted when necessary, for therapeutic services.

STAFF: Bilingual staff available for Polish, Italian and French.

SERVICES: Physical therapy; speech therapy; occupational therapy - all provided in the home. Nursing and home health care and community health services.

INTER-AGENCY SHARING: Willing to share expertise in the area of home health care - contact Lois Lewis.

PUBLIC HEALTH NURSING - MERIDEN

Public Health & Visiting Nurse Association,  
21 King Street, Meriden, CT 06450  
Contact: Ms. Dace Putnins, Nursing Director

Phone: 235-5714  
Hours: 8:00 - 6:00 p.m. service 7 days  
8:00 - 4:00 p.m. office, weekdays

ELIGIBILITY: None

AREA SERVED: Meriden

INTAKE: Upon receipt of referral or call from patient, nurse will make home visit.

FEES: Fees for care of sick and mental health visits. Adjustable when necessary.

SERVICES: Nursing visits; physical, speech and occupational therapy; home health aides; medical social services; maternity and child health promotion visits. Well Child Clinic; pediatric care for children, birth to 4 years; mental health home visits.

PUBLIC HEALTH NURSING - NORTH STONINGTON

Public Health Nursing Service,  
P.O. Box 204, North Stonington, CT 06359  
Contact: Sandra Hill, Administrative Supervisor

Phone: 535-2850  
Hours: 8:30 - 4:30 p.m. weekdays  
Emergency calls on weekends

ELIGIBILITY: None

AREA SERVED: North Stonington

INTAKE: Referrals from area physicians, hospitals, individuals, PHN case-finding. Clients do not need to have financial information available for the first meeting. Initial meeting lasts one hour. There is a pre-screening. Call for an appointment.

FEES: \$19.50 per visit. Fee adjustment is made when necessary. No one denied because of inability to pay.

(continued on next page)

PUBLIC HEALTH NURSING - NORTH STONINGTON (continued)

SERVICES: Nursing; home health aide; physical therapist; medical social worker; Well Child Conference; school nursing; advisory service; general health education; communicable disease prevention and control; mental health nursing.

FOLLOW-UP SERVICES: Provided for school health, mental health and communicable diseases. Home visits for all services as follow-up.

PUBLIC HEALTH NURSING - OLD SAYBROOK

Public Health Nursing Service,  
111 Boston Post Road, Old Saybrook, CT 06475  
Contact: Barbara S. Hill, Supervisor/Administrator

Phone: 388-4416  
Hours: 8:00 - 4:00 p.m. weekdays

ELIGIBILITY: None

AREA SERVED: Old Saybrook

INTAKE: May call directly, but usually referred. Financial information is needed for skilled services. This is to determine if fee adjustment is necessary or if third party payer will be involved. Initial meeting lasts from 15 minutes to one hour, varying with need.

FEES: No charge for counseling. Fees for skilled services. Adjusted when necessary.

SERVICES: Skilled nursing; physical, speech and occupational therapy; home health aide and homemaker. Skilled services require doctor's plan of care. Health guidance, health promotion, health supervision provided on home care basis or in the office. Involved and concerned with community health. Provide monthly child health clinics, elderly flu clinic, annual health day; loan closet for equipment for care of sick.

FOLLOW-UP SERVICES: Results of screening programs, communicable disease referrals, protective services referrals.

INTER-AGENCY SHARING: Willing to share expertise in the areas of individual, family and community health.

PUBLIC HEALTH NURSING - PLAINFIELD

Public Health Nursing Association, Inc.,  
8 Community Avenue, Plainfield, CT 06374  
Contact: Mrs. Joyce Barden, Administrative Supervisor  
Intake: Mrs. Doris Pellerin, Secretary

Phone: 564-4014 After hours: 564-8988  
Weekends on call

ELIGIBILITY: Resident of Plainfield

AREA SERVED: Plainfield

INTAKE: Client does not need to have financial information available for the first meeting. Initial meeting varies in length. Appointment needed only for geriatric physical.

FEES: Vary, depending on service, and can be adjusted if necessary.

(continued on next page)

PUBLIC HEALTH NURSING - PLAINFIELD (continued)

STAFF: Bilingual staff available for French - contact Mrs. Doris Pellerin

SERVICES: Nursing; home health aide; homemaker; physical and speech therapy; blood pressure screening clinic; immunization; flu clinic; pre-school vision and hearing clinic.

INTER-AGENCY SHARING: Willing to share expertise in the area of services listed above - contact Mrs. Barden.

PUBLIC HEALTH NURSING - PLYMOUTH

Public Health Nursing Service,  
Town Hall, 19 East Main Street, Terryville, CT 06786  
Contact: Gail Walker, Administrative Supervisor

Phone: 589-8083  
Hours: 8:30 - 3:30 p.m. weekdays  
Weekends on call

ELIGIBILITY: None

AREA SERVED: Plymouth, including Terryville and Pequabuck

INTAKE: Call for information

SERVICES: Skilled nursing; speech, physical and occupational therapy; home health aides; health guidance for all ages; blood pressure screening; immunization clinics.

FEES: Call for further information. Fees are adjusted when necessary.

PUBLIC HEALTH NURSING - ROCKVILLE

Public Health Nursing Association, Inc.  
26 Park Street, Vernon, CT 06066  
Contact: Sara P. Manley, Director

Phone: 872-9163  
Hours: 8:00 - 4:00 p.m. weekdays  
Weekends, holidays and Fridays - 8:00 p.m.

ELIGIBILITY: None, with the exception of financial eligibility screening for Well-Child Conference.

AREA SERVED: Rockville/Vernon, Ellington, Tolland, Somers, Bolton, East Windsor, Stafford.

INTAKE: Anyone may call for service. Physician's orders necessary for nursing and therapy. Clients for Well-Child Conference and Immunization Clinic need appointment, all others do not.

FEES: Call for information

SERVICES: Bedside nursing; physical, occupational and speech therapy; home health aide (these are all under our Therapeutic Program and policies). Health supervision to infants and pre-school children and adults. Mental Health Program is follow-up home visits to the clients discharged from psychiatric facilities.

INTER-AGENCY SHARING: Willing to share expertise in areas of diabetic teaching and parents' classes.

PUBLIC HEALTH NURSING - SOUTH WINDSOR

Public Health Nursing Association, Inc.,  
91 Ayers Road, South Windsor, CT 06074  
Contact: Diane Taylor, Administrative Supervisor

Phone: 644-2545  
Hours: 8:30 - 4:30 p.m. weekdays  
Weekends by appointment

ELIGIBILITY: None

AREA SERVED: South Windsor

INTAKE: Self-referrals or referrals made by family, friends, physicians. Doctor's order required for skilled services.

FEES: No fees for community health services. Fees vary and can be adjusted when necessary for some of the services. Costs may be covered by third party payor or Medicare/Medicaid.

SERVICES: Home visits for skilled nursing; physical, speech and occupational therapy; medical social service; nutritionist; home health aide; maternal and child health counseling; adult health supervision; mental health counseling at home or in office; well child conference; audio-visual screening for pre-schoolers; various other town screening programs.

FOLLOW-UP SERVICES: Provided as needed.

INTER-AGENCY SHARING: Willing to share expertise in the areas of services listed above - contact Diane Taylor.

PUBLIC HEALTH NURSING - SOUTHWINGTON

Public Health Nursing Association, Inc.,  
239 Main Street, Southington, CT 06489  
Contact: Mary Jane Corn, Administrator  
Intake: Nancy Smith

Phone: 621-0157 After hours: 621-3661  
Hours: 8:00 - 11:00 p.m. 7 days a week

ELIGIBILITY: None

AREA SERVED: Southington, Plantsville, Milldale, Marion

INTAKE: Public health nurse does assessment. Referrals may be made by patient, family, doctor, etc. Clients do not need to have financial information available for first meeting.

FEES: Sliding scale

SERVICES: Home care: physical, speech and occupational therapy; medical social service; home health aide (home care visits require orders from M.D.).  
Public health: (no fees) well child conference, health maintenance clinics for the elderly, health promotion visits, mental health visits and a food bank.

FOLLOW-UP SERVICES: Provided to all clients as needed.

PUBLIC HEALTH NURSING - SPRAGUE

Public Health Nursing Association, Inc.,  
1 Main Street, Baltic, CT 06330  
Contact: Pamela H. Berry, Administrative Supervisor

Phone: 822-8191  
Hours: 8:30 - 4:00 p.m. weekdays

ELIGIBILITY: None

AREA SERVED: Sprague, Baltic, Hanover, Versailles

INTAKE: Client does need to have financial information available for the first meeting. Initial meeting lasts 30 - 60 minutes. Call for appointment or for home visit. Walk-ins accepted.

FEES: Costs are evaluated individually. Fees can be adjusted when necessary. Many programs are free.

SERVICES: Skilled nursing care; home health aide; physical and speech therapy; child health conferences; W.I.C., pre-school screenings; school health services; blood pressure clinics.

FOLLOW-UP SERVICES: Home visiting and referrals.

INTER-AGENCY SHARING: Willing to share expertise in the area of services listed above - contact Pamela H. Berry.

PUBLIC HEALTH NURSING - TRUMBULL

Public Health Nursing Service,  
571 Church Hill Road, Trumbull, CT 06611  
Contact: Margarete C. Disbrow  
Intake: Janice Danyew

Phone: 268-8683  
Hours: 8:00 - 4:30 p.m. weekdays

ELIGIBILITY: None

AREA SERVED: Trumbull, Monroe, Easton

INTAKE: Call for appointment. Clients do not need financial information available for the first meeting. Initial meeting lasts one to two hours.

FEES: Call for schedule of charges. Fees are adjustable when necessary. No one is deprived of services because of financial need.

SERVICES: Nursing; home-maker/home health aide; physical, speech and occupational therapy; well-child clinic; medical social services.

INTER-AGENCY SHARING: Willing to share expertise in the area of home health agency services.

PUBLIC HEALTH NURSING - WATERFORD

Public Health Nursing Service,  
P.O. Box 264, 100 Hartford Road, Waterford, CT 06385  
Contact: Geraldine S. Buchholz, Director

Phone: 443-2304, 447-1676  
Hours: 8:30 - 4:00 p.m. weekdays  
Emergency coverage on weekends

ELIGIBILITY: Must be a resident of Waterford

AREA SERVED: Waterford

INTAKE: Client does not need to have financial information at first meeting. Length of first meeting varies. Call for an appointment.

FEES: Sliding scale. Call for cost information.

SERVICES: Care of the sick; physical and speech therapy; home health aide services; health supervision for pre-natal and post-natal; care for all age groups; follow-up of mental illness and tuberculosis patients; Well-Child Clinic and Flu Clinic for senior citizens; participate in annual Health Day; school nursing; loan closet for sickroom equipment. Follow-up services are provided.

PUBLIC HEALTH NURSING - WESTBROOK

Public Health Nursing Service,  
McVeah Road, Westbrook, CT 06498  
Contact: Margaret Yeomans, Administrator/Supervisor  
Intake: Elizabeth Lynskey, Secretary

Phone: 399-7066  
Hours: 8:30 - 4:00 p.m. weekdays  
Weekend appointments pre-arranged

ELIGIBILITY: None

AREA SERVED: Westbrook

INTAKE: Clients do need to have financial information available for the first meeting. Initial meeting lasts an hour and a half.

FEES: \$22.50. Fees adjusted when necessary.

SERVICES: Skilled nursing care in the home as prescribed by a doctor. Family health service; prevention of illness; promotion of good nutritional, mental and physical health; child health conferences; cooperation with other welfare and social agencies; school nursing; occupational, speech and physical therapy; homemaker/home health aide.

FOLLOW-UP SERVICES: Referrals, screenings, school and child health conference.

INTER-AGENCY SHARING: Willing to share expertise in service areas of health and nutrition.

**CONTINUED**

**15 OF 7**

PUBLIC HEALTH NURSING - WILTON

Public Health Nursing Association, Inc.,  
P.O. Box 43, Wilton, CT 06897  
Contact: C. Tutko, Executive Director

Phone: 762-8958  
Hours: 8:00 - 4:00 p.m. weekdays

ELIGIBILITY: None  
AREA SERVED: Wilton  
INTAKE: By telephone  
FEES: Nursing visit \$28.00 - Home Health Aide \$7.80 per hour. Sliding fee scale.  
SERVICES: Home visits and homemaker/home health aides. Follow-up services as needed.

PUBLIC HOUSING CORPORATION

635 Farmington Avenue, Hartford, CT 06105  
Contact: Richard Markham, Program Director

Phone: 522-1028  
Hours: 8:00 - 5:00 p.m. weekdays

ELIGIBILITY: Over 18 years of age.  
AREA SERVED: Hartford  
INTAKE: No appointment is necessary. Clients do not need to have financial information available for the first meeting. Initial meeting lasts 10 minutes.  
FEES: None  
STAFF: Bilingual staff is available for Spanish, French and Italian.  
SERVICES: Rent assistance - HUD, Section 8, Subsidy Program Counseling.  
INTER-AGENCY SHARING: Willing to share expertise in these service areas: apartment inspection, tenant/landlord relationship, and basic management.

PUBLIC TRANSPORTATION SERVICES WITHIN CONNECTICUT

SUMMARY: To assist you with train and bus schedules, we list the places and numbers below. Should you need more information regarding public transportation in Connecticut, contact the State Department of Transportation, 24 Wolcott Hill Road, Wethersfield, 06109. For general information call 566-5280.  
Some of the companies below give fare discounts to senior citizens and to the physically handicapped, notably Connecticut Transit. To apply for the special identification card necessary for the discount, call this special direct number at the Department of Transportation, 566-2486, in the Hartford area or 1-800-842-2220, toll-free from anywhere in the State.

(continued on next page)

PUBLIC TRANSPORTATION SERVICES WITHIN CONNECTICUT (continued)

FOR INFORMATION ON SCHEDULES, CALL:

BUSES:

Airfield Services: Hartford/Bradley..... 527-4919 or 623-3271  
Arrow Line: (Local & Express routes to Hartford, Pittsfield and Albany).....289-1531  
Barstow: (East of the River - Pratt & Whitney, Electric Boat).....774-4828  
Blue Line: (East of the River).....423-8455  
Bonanza Bus Lines: (West Hartford-Waterbury-Danury-New York City; trips to Providence)..561-1033  
Connecticut Transit Information Center:  
HARTFORD.....525-9181  
Weekdays: 6:30 - 6:00 p.m. - Saturday 8:00 - 4:00 p.m.  
53 Vernon Street, Hartford, 06106  
NEW HAVEN.....624-0151  
Weekdays: 7:00 - 6:00 p.m. - Saturday 7:30 - 4:00 p.m.  
470 James Street, New Haven, 06513  
STAMFORD.....327-RIDE  
Weekdays: 6:00 - 5:00 p.m. - Saturday 6:00 - 4:30 p.m.  
Station Place, Stamford, 06902  
Dattco Inc.: (New Britain and area, Shore Area Commuter Service).....229-4878  
Eastern Bus Lines, Inc.: (Hartford, Marlborough, Colchester, Norwich, New London, Groton).....646-0363  
Greyhound Bus Co.: (Connecticut and the U.S.A.).....BRIDGEPORT.....335-1123  
HARTFORD.....547-1500  
NEW HAVEN.....772-2470  
NEW LONDON.....447-3841  
STAMFORD.....348-6200  
WATERBURY.....756-8941  
Post Road: (East Hartford, So. Windsor, Vernon, Stafford Springs, Monson, MA).....644-1531  
Shoreline: (New Haven to Hartford).....877-5411  
Trailways: (Hartford and 44 States in the U.S.A.).....527-2181

TRAINS:

AMTRAK (Intercity Rail Passenger Services).....(toll-free).....1-800-523-5720

PUERTO RICAN ORGANIZATION PROGRAM, INC.

463 Main Street, Willimantic, CT 06226  
Contact: Marcos Ocasio, Executive Director  
Intake: Juanita Vazquez, Administrative Assistant

Phone: 423-8600 or 423-8502  
Hours: 8:30 - 4:30 p.m. weekdays

ELIGIBILITY: Disadvantaged, Spanish-speaking, but not limited to this requirement.  
AREA SERVED: Willimantic-Windham area  
INTAKE: Client does not need financial information available for the first meeting. Initial meeting lasts about one hour. Procedures: 1) intake form; 2) case analysis; 3) services; 4) follow-up; 5) kept active until case closed.

(continued on next page)



PUERTO RICAN ORGANIZATION PROGRAM, INC. (continued)

SERVICES: General social services including programs for employment and training needs; consumer education; recreational services; information and referral; transportation; emergency assistance and advocacy.

STAFF: All staff members are bilingual in Spanish.

PUTNAM/THOMPSON COMMUNITY COUNCIL

18 Maple Street, Putnam, CT 06260 (Box 567)  
Contact: George Duhaime  
Intake: Peg Wetherbee, Social Service Worker

Phone: 928-4744

Hours: 8:30 - 4:30 p.m. weekdays

ELIGIBILITY: 7 years of age and older; poverty guidelines for some programs.

AREA SERVED: Putnam, Thompson, Woodstock and Pomfret.

INTAKE: Clients do not need to have financial information available for the first meeting. Initial meeting lasts 30 minutes. Application to be completed. Call first.

FEES: None - except for Thompson Summer Recreational Programs.

SERVICES: Information and referral; counseling; youth and adult education programs; work experience and recreational programs for youth; tenant advocacy and provision of emergency food and fuel assistance.

FOLLOW-UP SERVICES: Client contact maintained to assure maximum assistance.

INTER-AGENCY SHARING: Willing to share expertise in program development and grant preparation - contact George Duhaime.

QUINEBAUG VALLEY SENIOR CITIZENS CENTER, INC.

103 South Main Street, Danielson, CT 06239  
Contact: Mrs. Lillian Pitschmann, Executive Director  
Intake: Same or Mrs. Daly/Mr. Mavor

Phone: 774-1243  
Hours: 8:00 - 5:00 p.m. weekdays  
10:00 - 2:00 p.m. weekends

ELIGIBILITY: 55 years and over - Male and female

AREA SERVED: Brooklyn, Canterbury, Plainfield, Sterling, Killingly, Putnam, Thompson, Pomfret, Eastford, Woodstock, Hampton, two nutrition sites in Willimantic, plus 80 home-delivered meals.

INTAKE: Client does not need financial information available for the first meeting. Initial meeting lasts about 10 minutes. No appointment required.

FEES: \$3.00 per year (requested by not necessary). Fees can be adjusted when necessary.

SERVICES: Elderly nutrition program at 8 sites; dial-a-ride transportation (elderly and handicapped); preventive health clinic; senior aide employment program (55 years old, low-income - 56 towns); elderly CETA contract (45 years or older); hypertension clinics; home-delivered meals; Social Security representatives for information; legal aide representative; exercise class; arts and crafts; outreach program.

FOLLOW-UP SERVICES: Are provided. Two outreach workers to aid and assist elderly in obtaining available services.

R.E.S.C.U.E. (REGIONAL EDUCATIONAL SERVICES CENTER)

Central Office: Hut Hill Road, Bridgewater, CT 06752 Phone: 354-2218  
Contact: Dr. Thomas E. Grant, Special Services Coordinator Hours: 8:30 - 4:30 p.m. weekdays  
Intake: Carolann S. Ozyck, School Community Worker

Northwest Office: RR2 Goshen Rd., Litchfield, CT 06659 Phone: 567-0863

ELIGIBILITY: 2 years 5 months - 21 years old, depending on mandated category.

AREA SERVED: Bethel, Danbury, New Fairfield, Newtown, Redding, Ridgefield, Sherman, Warren, Morris, Goshen, Bridgewater, Washington, Roxbury, Woodbury, Watertown, Bethlehem, Southbury, New Milford, Torrington, Litchfield, Winchester, Thomaston, Plymouth, Barkhamsted, Colebrook, Norfolk, New Hartford and Middlebury.

INTAKE: Client does not need to have financial information available for the first meeting. Initial meeting lasts about 1-1½ hours. Referral by home school district, records on child sent to RESCUE, initial visit, pre-placement visit by child, does include thirty day trial placement for evaluation.

FEES: The child's school district pays all costs.

SERVICES: Special education classes; Itinerant services: school psychologist; speech therapist; learning disabilities specialist; school-community worker; occupational and physical therapists; resource material center. In-service education: career education center, parent groups.

FOLLOW-UP SERVICES: The school-community worker does a follow-up, either by mail or in person, depending on location of child. Parent groups are still open for parents to attend even if their child has left RESCUE as a support service.

RAPE CRISIS CENTER OF MILFORD, INC.

P.O. Box 521, Milford, CT 06460 Phone: 878-1212  
Contact: Nancy Vinci, Director Hours: 24 hrs. a day/7 days a week

ELIGIBILITY: 16 years and over; under 16 years of age on parents' request.  
(SEX): Male and female

AREA SERVED: Milford, Orange, West Haven, Stratford

INTAKE: New clients are taken in both individually and in a group. Client does not need to have financial information available for the first meeting. Length of initial contact varies. Call for further information.

FEES: None

SERVICES: 24-hour crisis line; individually and group counseling; pregnancy testing; accompaniment to police interview, medical examination and court trial; referral services; family counseling; speaking engagements and sex education.

FOLLOW-UP SERVICES: Telephone and personal counseling.

INTER-AGENCY SHARING: Expertise in all areas outlined above - call Rape Crisis Center at 878-1212.

RAPE CRISIS CENTERS AND ASSISTANCE IN CONNECTICUT

Ms. Nora Budzilek  
Bridge-YWCA Rape Crisis Service  
1862 E. Main Street  
BRIDGEPORT, CT 06604

Ms. Susan Edwards  
Derby Rape Crisis Center  
246 Main Street  
DERBY, CT 06418

Ms. Jan Dalton  
Women's Center - Rape Service  
27 Lake Avenue  
DANBURY, CT 06810

Neighborhood Women Against Rape (NWAR)  
P.O. Box 14272  
HARTFORD, CT 06114

Jenny Correa, Rape Crisis Service - YWCA  
135 Broad Street  
HARTFORD, CT 06105

Ms. Mariam Frum  
Meriden-Wallingford Hospital  
180 Cook Avenue  
Meriden, CT 06450

Tom O'Connor, State Police  
Sex Crimes Unit  
294 Colony Street  
MERIDEN, CT 06450

Middletown Men & Women Against Rape, Comm. Mental Health Ctr.  
P.O. Box 1076  
MIDDLETOWN, CT 06457

Ms. Nancy Vinci  
Milford Rape Crisis Center  
Box 512  
MILFORD, CT 06460

Prudence Crandall Center for Women  
37 Bassett Street  
NEW BRITAIN, CT 06050

Ms. Joan Oat  
New London Rape Crisis Center  
P.O. Box 572, Women's Center  
NEW LONDON, CT 06320

Ms. Ann Horowitz  
Plainville Rape Crisis Center  
3438 Yale Station  
NEW HAVEN, CT 06505

Ms. Joan Duncan  
Sexual Assault Component  
464 Congress Avenue  
NEW HAVEN, CT 06510

Ms. Barbara Moynihan  
Yale-New Haven Hospital  
789 Howard Avenue  
NEW HAVEN, CT 06510

Ms. Laura Gibbons  
N.H. Rape Crisis Center  
148 Orange Street  
NEW HAVEN, CT 06510

Rape Crisis Service of Stamford  
c/o Stamford Hospital  
Shel'orne Road  
Stamford, CT 06902

Mr. Dennis Barry  
Chief State's Atty. Office  
100 S. Turnpike Road  
Wallingford, CT 06492

Northeastern CT Rape Crisis Ctr.  
Windham Comm. Mem. Hospital  
Mansfield Avenue  
Willimantic, CT 06226

Ms. Susan Thomas, YWCA  
Sexual Assault Crisis Service  
80 Prospect Street  
Waterbury, CT 06702

REDIRECTION - A program of New Opportunities for Waterbury - see description under N.O.W. for other services.

Waterbury Milit-Service Center,  
232 North Elm Street, Waterbury, CT 06704  
Contact: Anthony C. Barbino, Director  
Intake: Carmella Hennebery

Phone: 753-2107 After hours: 755-5188

Hours: 9:00 - 5:00 p.m. weekdays

ELIGIBILITY: None

AREA SERVED: Waterbury and Central Naugatuck Valley region

INTAKE: Clients do not need to have financial information available for the first meeting. Initial meeting lasts about one hour. Call for appointment, There is an application.

(continued on next page)

REDIRECTION (continued)

FEES: None

SERVICES: Counseling; referral; medical services; employment; housing; financial needs.

FOLLOW-UP SERVICES: Each client is contacted on a periodical basis.

STAFF: Bilingual staff available for Spanish.

INTER-AGENCY SHARING: Special know-how in the areas of drug rehabilitation, alcohol counseling, social work - contact Anthony C. Barbino

REID TREATMENT CENTER

121 W. Avon Road, Avon, CT 06001 Phone: 673-6115  
 Contact: John Reid, Director  
 Intake: John Woods Hours: 24 hrs. a day/7 days a week

ELIGIBILITY: 16 years and up - male and female

AREA SERVED: Statewide

INTAKE: Client does need to have financial information available for the first meeting. Initial intake done by phone in about 15 minutes. An appointment is required.

FEES: \$65.00 per day or Group Insurance (full fee paid by insurance). Fees not adjustable.

SERVICES: Detoxification and intensive treatment for alcoholism; 28-day program and after-care and family treatment.

INTER-AGENCY SHARING: Willing to share expertise in above service areas.

REGIONAL ALCOHOL & DRUG ABUSE RESOURCES, INC.

999 Asylum Avenue, Suite 410, Hartford, CT 06105 Phone: 728-1340  
 Contact: Christopher W. Brown, Executive Director Hours: 8:30 - 4:30 p.m. weekdays  
 Intake: April Goff, Community Information Coordinator

ELIGIBILITY: None

AREA SERVED: Capitol Region

INTAKE: All phone referrals

FEES: None

(continued on next page)

REGIONAL ALCOHOL & DRUG ABUSE RESOURCES, INC. (continued)

SERVICES: Information and education on alcohol and drug abuse; referrals to counseling and treatment agencies; employee assistance programs to business and municipalities; regional planning and coordination of alcohol and drug services; speaker's bureau to organizations, groups, etc.

FOLLOW-UP SERVICES: Follow-up calls may be made to individuals who call for referrals to treatment agencies.

INTER-AGENCY SHARING: Willing to share expertise whenever possible. Research information on alcohol and drugs - contact Bob Loheyde. Knowledge of alcohol and drug services in the area - contact April Goff.

REGIONAL COUNSELING CENTER OF SOUTHEASTERN CONNECTICUT

76 Federal Street, New London, CT 06320 Phone: 442-4556  
 Contact: Margaret Atherton, Director Hours: 8:30 - 2:00 p.m. weekdays  
 4:30 - 7:00 Wed. evenings

ELIGIBILITY: 16 years and over

AREA SERVED: Eastern Connecticut

INTAKE: Client does not need to have financial information available for the first meeting. Initial meeting lasts ½-1 hour. Call for appointment.

FEES: Counseling and information free. \$15.00 charge for battery of interest and values inventories. \$12.00 charge for resumé consultation.

STAFF: Bilingual staff available - contact Margaret Atherton.

SERVICES: An educational brokering agency which provides information about the programs, admissions requirements, financial aid possibilities of the colleges in the region and state. The Center is also a resource for information about other academic and/or training programs in Connecticut and surrounding areas. Also value clarification and career information as it pertains to additional training or education.

FOLLOW-UP SERVICES: Client followed-up three months after initial meeting.

REGIONAL YOUNG PARENTS PROGRAM

11 Pine Street, Hamden, CT 06514 Phone: 776-5117  
 Contact: Ruth Timothy, Coordinator Hours: 8:30 - 5:00 p.m. weekdays  
 Intake: Same

ELIGIBILITY: Pregnant adolescent, young parent or sexually active adolescent seeking information.

AREA SERVED: Branford, Cheshire, East Haven, Guilford, Hamden, North Branford, North Haven, Milford, Madison, Orange, West Haven, Woodbridge, Bethany.  
 (continued on next page)

REGIONAL YOUNG PARENTS PROGRAM (continued)

INTAKE: Initial meeting lasts one hour. Referrals from schools, social agencies, self-referral. Call or drop in.

FEES: None

SERVICES: Referrals for medical, social services and welfare; continuation of education while pregnant; preparation for childbirth and infant care; pregnancy counseling; family planning counseling; mother and infant support groups (for peer support and parenting); well child conference follow-up for infants; pregnancy testing.

FOLLOW-UP SERVICES: Mother and infant support groups, continuing of education following delivery, preparation for parenthood and family planning.

INTER-AGENCY SHARING: Special know-how in the above areas - contact Ruth Timothy.

SCHOOL SITES LOCATED AT: Margaret L. Keefe Community Center West Haven Community House  
11 Pine Street (Corner Dixwell Ave.) 227 Elm Street  
Hamden, CT - 562-5129 West Haven, CT - 934-5221

REHABILITATION SERVICE BUREAU (formerly CONNECTICUT REHABILITATION ASSOCIATION)

12 Case Street, Norwich, CT 06360 Phone: 887-3546  
Contact: Kathy Sampeck, President Hours: 8:30 - 4:30 p.m. weekdays

ELIGIBILITY: Anyone interested or involved with rehabilitation of the handicapped.

AREA SERVED: Statewide

FEES: \$15 - \$100

STAFF: Bilingual staff available.

SERVICES: Not a service provider. A professional and consumer interest organization offering conferences, seminars, publicity, information and advocacy.

INTER-AGENCY SHARING: Willing to share special know-how in Program Planning - contact Kathy Sampeck.

RESIDENCE

253 Grove Street, Waterbury, CT 06710 Phone: 754-3850  
Contact: Diane Pollutro, Director Hours: 9:00 - 5:00 p.m.  
10:00 - 7:00 p.m. weekends

ELIGIBILITY (AGE): 18 years and up  
(SEX): Male and female  
(OTHER): Must be able to pay room and board either from job, welfare, social security, etc.

(continued on next page)

RESIDENCE (continued)

AREA SERVED: Waterbury and the surrounding area, New Haven county.

INTAKE: Client does need to have financial information available for the first meeting. An appointment is required.

FEES: \$160.00 per month room and board. Fees are adjustable when necessary.

SERVICES: RESIDENCE is a psychiatric halfway house providing rehabilitation for, support to, and guidance of residents towards re-socialized/socialized independent living. Initial stay is usually for 4-6 weeks.

FOLLOW-UP SERVICES: Resident is given a follow-up questionnaire, is to maintain contact for a minimum of 1 month, sometimes longer, and to come to dinner once a week for one month.

INTER-AGENCY SHARING: Would be willing to share expertise in functions of a residential halfway house.

RESPOND, INC.

956 Chapel Street, New Haven, CT 06510 VOICE: 865-1388  
Contact: Jane T. Strom, Executive Director Phone: TTY: 865-4197  
Intake: Barbara Konow or Jean Petrelli, Consumer Advocates Hours: 9:00 - 4:30 p.m. weekdays

ELIGIBILITY: Physically, mentally and/or emotionally handicapped individual, family member or family provider.

AREA SERVED: South Central Region: New Haven, East Haven, West Haven, North Haven, Hamden, Woodbridge, Oxford, Wallingford, Branford, Madison, Guilford, Clinton, Seymour, Shelton, Derby, Cheshire, Orange.

INTAKE: Client does not need to have financial information available for the first meeting. Initial meeting lasts as long as required by individual client. Intake procedure is usually conducted over the phone, although office visits are encouraged, and home visits are also arranged according to client needs. No appointment is necessary, although it is recommended for office visits.

FEES: None

STAFF: Sign language trained staff.

SERVICES: Information, referral and counseling and advocacy services; public education and consumer training seminars; a free, monthly newsletter; a community anti-crime for the handicapped program, including Operation Identification; police training on sensitization to handicapped; security surveys; teletypewriter (TTY) communication with the deaf; Special service for criminal justice clients: RESPOND has established a liaison with the Public Defender's Office in New Haven to service minority, first-offender handicapped youth..

FOLLOW-UP SERVICES: Follow-up letter with brochure and newsletter and pertinent materials related to phone referrals sent after first contact. One-month and six-month annual follow-up monthly follow-along through free monthly newsletter mailed to each contact.

(continued on next page)

RESPOND, INC. (continued)

INTER-AGENCY SHARING: Special know-how in the following areas: Community Anti-Crime Program - contact Jean Petrelli; Public Education, Consumer Training and Community Organization - contact Jeanne Colberth; Information, Referral, Counseling & Sign Language Advocacy - contact Barbara Konow.

RESURRECTION HOUSE - AN ALCOHOLISM TREATMENT COMMUNITY

586 Main Street, New Britain, CT 06051  
Toby Mastrocola, Director of Admissions

Phone: 225-4641  
Hours: 9:00 - 5:00 p.m. OFFICE

ELIGIBILITY

(AGE): 18 years and up  
(SEX): Male  
(FINANCIAL): Accept Group Insurance, Welfare and Title XIX recipients, also self pay.

AREA SERVED: No limitation

INTAKE: Client does need to have financial information available for the first meeting. Initial meeting lasts about one hour. Appointment necessary by referring therapist.

FEES: Intensive Program \$45.00 daily - Intermediate Program \$60.00 weekly. Fees can be adjusted when necessary.

STAFF: Bilingual staff available for Polish.

SERVICES: Full range of addiction services also marriage and family counseling. Referrals accepted for parolees.

FOLLOW-UP SERVICES: A.A. Fellowship, out-patient counseling.

INTER-AGENCY SHARING: Relaxation Therapy & Assertiveness Training - fee for service - contact Dave Machell or Toby Mastrocola.

REVITALIZATION CORPS.

2550 Main Street, P.O. Box 1625, Hartford, CT 06105  
Contact: Ned Coll

Phone: 249-7523  
Hours: 9:30 - 6:00 p.m. weekdays

ELIGIBILITY: None

AREA SERVED: Centered in Hartford area but extended through the state.

INTAKE: Phone call or walk in.

FEES: None

(continued on next page)

REVILATIZATION CORPS. (continued)

SERVICES: A group of volunteers will provide tutoring to neighborhood children, recreation to city youngsters. Also have a program: Operation Suburbia - suburban adults take an inner-city child to their home for the weekend. Free emergency clothing, food (canned goods). Will also assist individuals who wish to donate furniture to the corps.

FOLLOW-UP SERVICES: Ongoing commitment to the community at large.



S.C.O.W. (Spanish Community of Wallingford)

5 Hall Avenue, Wallingford, CT 06492  
Contact: Carmen A. Rapuano, Program Director  
Intake: Yazmina Vaujin or Roxanne Flores

Phone: 265-5866  
Hours: 9:00 - 4:30 p.m.  
Saturday until noon

ELIGIBILITY: None  
AREA SERVED: Wallingford  
INTAKE: Financial information is not required for first meeting. Information data sheet required. An appointment is preferred.  
FEES: None (but would appreciate donations)  
STAFF: Bilingual staff available for Spanish.  
SERVICES: Transportation, interpreting, counseling, recreation, information and referral, etc.  
FOLLOW-UP SERVICES: Depending on the service given.

SAINT AGNES HOME

595 Silas Deane Highway, Wethersfield, CT 06109  
Contact: Social Services Department  
Intake: Sister Elizabeth O'Hare

Phone: 563-3747  
Hours: 8:30 - 4:00 p.m. weekdays

ELIGIBILITY: Adolescent  
(OTHER): Pregnant and able to benefit from group living program.  
AREA SERVED: Statewide  
INTAKE: Client does need to have financial information available for the first meeting. Initial meeting lasts one hour. Call for an appointment. Referral from social service agency.  
FEES: \$24.00 per day (most eligible for coverage through DCYS of City Welfare)  
FOLLOW-UP SERVICES: Limited service available, with emphasis on referral to appropriate agency.

SAINT FRANCIS HOSPITAL & MEDICAL CENTER

114 Woodland Street, Hartford, CT 06105  
Contact: Call, ask for specific department

Phone: 548-4000  
Hours: 24-hour acute care hospital  
TEL-MED: 548-4166 (free health information service)

ELIGIBILITY: None

(continued on next page)

SAINT FRANCIS HOSPITAL & MEDICAL CENTER (continued)

AREA SERVED: There are no limitations - patients primarily from the Greater Hartford area.  
INTAKE: Client does need to have financial information available for the first meeting. Intake details as follows:  
1) 24-hour emergency walk-in services  
2) In-patient admissions by appointment  
3) Out-patient Clinics - call appropriate clinic for appointment, if possible.  
FEES: Sliding scale - call for further information. Fees are adjustable when necessary.  
STAFF: Bilingual staff available for most modern languages, especially Spanish.  
SERVICES: 24-hour acute medical care, including many specialties; emergency room 24-hours daily; psychiatric services, both in-patient and out-patient.  
FOLLOW-UP SERVICES: Full range of specialty and sub-specialty out-patient clinics.  
INTER-AGENCY SHARING: Special know-how in the above areas - call Department of Social Services at 548-4214.

SAINT JOSEPH HOSPITAL

128 Strawberry Hill Avenue, Stamford, CT 06904  
Contact: In-patient Nursing Dept. Ext. 322  
Out-patient - Ext. 501  
Intake: At point of entry

Phone: 327-3500

SERVICE: 24 hours a day/7 days a week

ELIGIBILITY: None  
AREA SERVED: Stamford, Darien, New Canaan  
INTAKE: Client does not need to have financial information available for the first meeting. Emergencies - no appointment necessary, but follow-up would prefer an appointment.  
STAFF: Bilingual staff available for Spanish, French, German and Italian.  
FEES: Sliding scale  
SERVICES: Usual medical services  
FOLLOW-UP SERVICES: By referral to appropriate agency.  
INTER-AGENCY SHARING: Would be willing to share expertise in medical services.

SAINT MARY'S HOSPITAL - DEPARTMENT OF PSYCHIATRY, ALCOHOL REHABILITATION PROGRAM

56 Franklin Street, Waterbury, CT 06702 Phone: 756-8451 - Ext. 551, 552  
Contact: Sam R. Segal, Alcohol Program Director Hours: 8:00 - 8:00 p.m. weekdays  
Intake: Edward Burns, Clinical Coordinator, Family Counseling Center

ELIGIBILITY: 16 years and over  
AREA SERVED: Central Naugatuck Valley and Waterbury Consortium area.  
INTAKE: Client does need to have financial information available for the first meeting. Initial meeting lasts 50 minutes. Call for an appointment.

FEES: Visit, individual or family.....\$33.64  
Visit, group.....\$19.93  
A sliding fee based on ability to pay will be applied to the above fees in the case of self-payers. No one will be denied services because of inability to pay

DESCRIPTION OF PROGRAM: Programs are available to individuals and their family members who have alcohol related problems. Individual and group therapy methods are the primary form of treatment, provided by professional staff. In-house component of multi-faceted treatment plan for various levels of alcohol addiction, allied components being 12 bed acute detoxification unit and sub-acute evening program.

The Family Counseling Center is staffed by two full-time professional counselors, one full-time social worker, one part-time psychiatric consultant. The ultimate goal for the individual is the achievement of better adjustment to life without reliance on chemical dependency.

SERVICES: Diagnostic evaluations, director treatment services to patients and family members in the alcohol addiction area. Community consultation. Coordination and educational programs. Sex therapy and family therapy specialist available.

AFFILIATED WITH: Central Naugatuck Valley Consortium of Alcoholism Services, interlinking Saint Mary's Hospital Acute Detoxification and Alcohol Ambulatory Program, Morris Foundation, Family Service Association and Catholic Family Services.

INTER-AGENCY SHARING: Special know-how in the above areas - contact Sam R. Segal, Program Director.

SAINT RAPHAEL'S HOSPITAL

1450 Chapel Street, New Haven, CT 06511 Phone: 789-3000

SPECIAL PROGRAMS AT SAINT RAPHAEL'S HOSPITAL AND CONTACT PERSONS

\*Adolescent Crisis Unit for Treatment & Evaluation (ACUTE)....Edward H. Futterman, M.D.  
Psychiatric help for teen-agers ages 11 - 16 years 789-3252

\*See Index for separate listing giving full description

\*Children's Psychiatric Emergency Program (CPES).....Edward H. Futterman, M.D.

\*Joint program with Clifford W. Beers Guidance Clinic - see Index for separate listing giving full details.

(continued on next page)

SAINT RAPHAEL'S HOSPITAL (continued)

Women, Infants & Children (W.I.C.) Nutrition Program.....Betty Bailey - 789-3563  
(see full description following)

Arthritis Clinic - courses to help prevent deformity through exercise.....Mrs. Phyllis Cook - 789-3439  
Wednesdays 1 - 4:00 p.m.

Psychiatric Out-patient Clinic..... Dr. Boris Rifkin

SANT RAPHAEL'S HOSPITAL - W.I.C. PROGRAM (WOMEN, INFANT, CHILDREN NUTRITION PROGRAM)

1450 Chapel Street, New Haven, CT 06511 Phone: 789-3563  
Contact: Betty Bailey Hours: 9:00 - 5:00 p.m. weekdays

ELIGIBILITY: Pregnant or breastfeeding women - infants under 12 months - children under 5 years in medical or nutritional needs  
(FINANCIAL): Poverty line

AREA SERVED: New Haven, West Haven, East Haven, Hamden, Woodbridge, North Haven, Bethany

INTAKE: Client does need to have financial information available for the first meeting. Initial meeting lasts 30 minutes. Interested individuals should telephone, at which time a pre-screening would take place. Depending on the outcome of the call, the necessary arrangements would be made with an appointment given if the person meets eligibility requirements.

FEES: None, unless client is seeing a private physician.

STAFF: Bilingual staff available for Spanish and Italian.

SERVICES: Dispensation of nutritious foods through food vouchers, infant iron-fortified formulas or special formulas as needed; women's and children: milk, cheese, eggs, iron-fortified cereals, vitamin C fortified fruit or tomato juice. This program is an adjunct to health care and therefore has a strong nutrition education and counseling component with nutritionists on the staff.

FOLLOW-UP SERVICES: Participants are seen monthly as they pick up vouchers.

INTER-AGENCY SHARING: Would be willing to share expertise in the whole spectrum of nutrition counseling, time permitting.

SAINT VICENTE DE PAUL CLOTHING STORE

St. Peter School, 214 Main Street, Hartford, CT 06106 Phone: 527-6459 & 522-8428  
Contact: Sister Mary Alice Hours: 9:30 - 11:00 Tuesdays  
Intake: Just call Sister Mary Alice

ELIGIBILITY: Anyone in need of clothing for themselves or their families.

AREA SERVED: Hartford and surrounding towns

(continued on next page)

SAINT VICENTE DE PAUL CLOTHING STORE (continued)

INTAKE: Client does not need to have financial information available for the first meeting. If there is an emergency need, just call for an appointment. If there is no emergency, client can come in on Tuesday at 9:30 a.m. Please call if there are special needs.

FEES: 50¢ for a bag of clothing.

STAFF: Bilingual staff available for Spanish - contact Sister Mary Alice.

SERVICES: The store has a good variety and quantity of second-hand clothing. It serves the needy of the area and also emergency cases.

SAINT VINCENT'S MEDICAL CENTER

2800 Main Street, Bridgeport, CT 06606 Phone: 576-5551 After hours: 576-6000  
 Contact: William J. Riordan, President/CEO Hours: 24-hrs. a day/7 days a week

ELIGIBILITY: None

AREA SERVED: Bridgeport, Easton, Fairfield, Huntington, Monroe, Stratford, Trumbull.

INTAKE AND SERVICES: Emergency - full-time basis. Diagnostic, emergency, therapeutic, physical medicine, coronary intensive care, and a wide variety of outpatient services including clinics.

FEES: Vary and can be adjusted when necessary.

STAFF: Bilingual staff available.

FOLLOW-UP SERVICES: Social service and continuity of care.

SALVATION ARMY (THE) - SOUTHERN NEW ENGLAND DIVISION

Divisional Headquarters: 855 Asylum Ave., Hartford, CT 06101 Phone: 278-0240 Day  
 Contact: Major Howard (Betty) Evans, Divisional Commander 278-0244 Night

The Salvation Army  
 High & Lester St.  
 Box 522,  
 ANSONIA, CT 06401  
 736-0707

\*The Salvation Army  
 19 Stearns Street  
 Box 471  
 BRISTOL, CT 06010  
 583-4651

\*The Salvation Army  
 Adult Rehabilitation Ctr.  
 333 Homestead Ave.  
 HARTFORD, CT 06112  
 527-8106

The Salvation Army  
 30 Elm Street  
 Box 684,  
 BRIDGEPORT, CT 06601  
 334-0995

\*The Salvation Army  
 15 Foster Street  
 Box 785  
 DANBURY, CT 06810  
 792-7505

The Salvation Army (Citadel)  
 225 Washington Street,  
 Box 6333,  
 HARTFORD, CT 06106  
 522-9291

(continued on next page)

SALVATION ARMY (THE) (continued)

\*The Salvation Army  
 Family Service Bureau  
 855 Asylum Avenue  
 HARTFORD, CT 06105  
 278-0240

The Salvation Army  
 179 Court Street  
 Box 1146  
 MIDDLETOWN, CT 06457  
 347-7493

The Salvation Army  
 262 Main Street, Box 707  
 NORWICH, CT 06360  
 889-2320

The Salvation Army (Northend)  
 2194 Main Street  
 HARTFORD, CT 06120  
 522-8716

The Salvation Army  
 78 Franklin Sq., Box 337  
 NEW BRITAIN, CT 06050  
 224-1994

\*The Salvation Army  
 20 Beehler Street, Box 597  
 STAMFORD, CT 06904  
 359-2320

The Salvation Army (Temple)  
 945 New Britain Avenue  
 HARTFORD, CT 06110  
 247-5919

The Salvation Army (Citadel)  
 679 Chapel St., Box 1604  
 NEW HAVEN, CT 06510  
 624-9891

The Salvation Army  
 234 Oak Street  
 TORRINGTON, CT 06790  
 482-6416

The Salvation Army  
 661 Main Street  
 MANCHESTER, CT 06040  
 649-7787

\*The Salvation Army  
 11 Govr. Winthrop Blvd. Box 1007  
 NEW LONDON, CT 06320  
 443-6409

The Salvation Army  
 74 Central Ave., Box 431  
 WATERBURY, CT 06720  
 754-7056

The Salvation Army  
 St. Casimir Dri., Box 234  
 MERIDEN, CT 06450  
 235-6532

\*The Salvation Army  
 4 Lowe Street, Box 399  
 NORWALK, CT 06856  
 866-0668

\*The Salvation Army  
 32 Walnut Street, Box 595  
 WILLIMANTIC, CT 06226  
 423-0977

\* See separate listing following

EMERGENCY SHELTER:

136 Sigourney Street,  
 HARTFORD, CT 06101  
 525-1898, 525-6201

CAMP CONNRI:

Route 44,  
 ASHFORD, CT  
 429-6401

SALVATION ARMY (THE) - BRISTOL

19 Stearns Street, Bristol, CT 06010  
 Contact: Captain Lorena Jackson

Phone: 583-4651  
 Hours: 9:00 - 4:30 p.m. weekdays  
 IN EMERGENCY CALL: 583-8893

ELIGIBILITY: Any person or family regardless of race or creed.

AREA SERVED: Bristol-Forestville only, other neighboring towns are serviced by our service unit representative.

INTAKE: Client needs to have financial information available for the first meeting. Initial meeting lasts 15 minutes. No appointment is needed.

FEES: None.

SERVICES: Canned goods, clothing, furniture and whatever other needs which can be met.

FOLLOW-UP SERVICES: Clients return as and when the need arises.

SALVATION ARMY (THE) - COMMUNITY CENTER - DANBURY

15 Foster Street, Danbury, CT 06810  
Contact: Captain Leo DeFelice

Phone: 792-7505/6 After hours: 748-0531  
Hours: 9:00 - 4:30 p.m. weekdays

ELIGIBILITY: None  
AREA SERVED: Danbury, Northern Fairfield County  
INTAKE: Referral call for appointment  
FEES: None  
SERVICES: Emergency shelter (overnight), referral to other shelters (state and national), food and clothing.  
FOLLOW-UP SERVICES: Through closest center where client is located.

SALVATION ARMY (THE) - ADULT REHABILITATION CENTER - HARTFORD

333 Homestead Avenue, Hartford, CT 06112  
Contact: David Ellis, Project Director

Phone: 527-8106  
Hours: 8:00 - 4:00 p.m. weekdays

ELIGIBILITY (AGE): 18 - 70 years  
(SEX): Male and female  
(OTHER): Alcohol treatment program. Must be able to participate in program, counseling and work therapy.  
AREA SERVED: Statewide  
INTAKE: Client does need to have financial information available for the first meeting. Initial meeting lasts 30 minutes. Call for an appointment.  
FEES: \$35.00 per week. Fees can be adjusted when necessary.  
STAFF: Bilingual staff available for Spanish and Polish - contact Carlos Nunecz.  
SERVICES: Individual, group counseling; work therapy; spiritual meetings; A.A. program.  
FOLLOW-UP SERVICES: Assistance in finding a job and locating in the community after finishing in-house program.  
INTER-AGENCY SHARING: Special know-how in the above areas - contact David Ellis, Project Director.

SALVATION ARMY (THE) - FAMILY SERVICE BUREAU - HARTFORD

855 Asylum Avenue, Hartford, CT 06105  
Contact: John T. Foley, Director  
Intake: As above and Bonnie Descoteaux

Phone: 278-0240 After hours: 525-1898  
Hours: 8:30 - 4:00 p.m. weekdays

ELIGIBILITY: None  
AREA SERVED: Greater Hartford area, East Hartford, West Hartford, Windsor, Manchester, Newington, etc.  
INTAKE: Client does need to have financial information available for the first meeting. Initial meeting lasts 20 minutes. No appointment necessary.  
FEES: None, except for shelter. Fees can be adjusted when necessary.  
SERVICES: Crisis intervention; counseling; material assistance (food and clothing); emergency shelter; referral services.  
FOLLOW-UP SERVICES: In counseling and abuse cases only.  
INTER-AGENCY SHARING: Special know-how in the areas of abuse (physical and sexual): prostitutes (counseling); pastoral counseling - contact John T. Foley.

SALVATION ARMY (THE) - NEW LONDON

11 Governor Winthrop Blvd., New London, CT 06320  
Contact: Captain Larry See

Phone: 443-6409  
Hours: 10:00 - 5:00 p.m. weekdays

ELIGIBILITY: None  
AREA SERVED: New London, Groton, Waterford, Quaker Hill, East Lyme  
INTAKE: Client does need to have financial information available for the first meeting. Initial meeting lasts 1/2-hour. Please call before coming.  
FEES: None  
SERVICES: Emergency short-term services. Most requests are for food grants. Counseling is available and referrals are made when necessary.  
FOLLOW-UP SERVICES: According to individual need.

SALVATION ARMY (THE) - SOUTH NORWALK

4 Lowe Street, South Norwalk, CT 06854  
Contact: Captain F. Thayer

Phone: 866-2125  
Hours: 9:00 - 5:00 p.m. weekdays

ELIGIBILITY: None  
AREA SERVED: Norwalk  
INTAKE: Client does need to have financial information available for the first meeting. Initial meeting lasts ½-1 hour. There is an application.  
FEES: None  
SERVICES: Overnight lodging (when available); emergency food; emergency meals; counseling; clothing and furniture in emergency situations, i.e. fire, flood, proven need.

SALVATION ARMY (THE) - STAMFORD

20 Behler Street, Stamford, CT 06904  
Contact: Brigadier Joseph Kittle

Phone: 359-2320  
Hours: 9:00 - 5:00 p.m. weekdays

ELIGIBILITY: None  
AREA SERVED: Stamford  
INTAKE: Client does need to have financial information available for the first meeting. Initial meeting lasts about 30 minutes. No appointment necessary.  
FEES: None  
SERVICES: Youth services; basic necessities; emergency assistance and senior citizens' activities (both men and women).  
FOLLOW-UP SERVICES: In some cases

SALVATION ARMY (THE) - WILLIMANTIC

32 Walnut Street, Willimantic, CT 06226  
Contact: Lt. Diane Heburn

Phone: 423-0977 After hours: 423-8807  
Hours: 24 hrs. a day/7 days a week

ELIGIBILITY: Anyone in need of mental, spiritual or physical help  
AREA SERVED: Willimantic and Windham  
INTAKE: Client does need to have financial information available for the first meeting. Initial meeting lasts as long as is required. No appointment necessary.

(continued on next page)

SALVATION ARMY (THE) - WILLIMANTIC (continued)

FEES: None  
SERVICES: Food; orders for emergency meals; meals for transients; clothing; emergency transportation; home and hospital for unwed mothers; summer camps for underprivileged children and golden age camps for senior citizens. Character-building programs for young people and adults; scouting for girls (Sunbeams and Girl Guides); teen club; junior church training; Ladies Home League (club for mothers); men's fellowship club.  
INTER-AGENCY SHARING: Would be willing to share our expertise in the above areas.

SAN JUAN CENTER, INC.

1293 Main Street, Hartford, CT 06103  
Contact: Max Fernandez, Executive Director

Phone: 522-2205  
Hours: 8:45 - 4:45 p.m. weekdays

ELIGIBILITY: None  
AREA SERVED: Statewide  
INTAKE: Client does not need to have financial information available for the first meeting. Initial meeting lasts 30 minutes. No appointment necessary.  
FEES: None  
STAFF: All staff bilingual - Spanish and Portuguese.  
SERVICES: Multi-service agency providing housing, employment, counseling. Information regarding other agencies and services available. Also welfare counseling, youth services, elderly services and alcohol abuse counseling.  
INTER-AGENCY SHARING: Special know-how in above areas - contact Max Fernandez.

SEASIDE REGIONAL CENTER

32 Shore Road, Waterford, CT 06385  
Contact: Thomas J. Sullivan, Superintendent

Phone: 447-0301  
Hours: 8:30 - 4:40 p.m. weekdays  
Emergency calls taken on weekends

ELIGIBILITY: Clients must be diagnosed as being mentally retarded and must be Connecticut residents.  
AREA SERVED: All of New London county and Lower Middlesex county which includes the towns of Old Lyme, Lyme, Old Saybrook, Westbrook, Clinton, Deep River, Chester, Essex.  
INTAKE: Client does not need to have financial information available for the first meeting. Initial meeting lasts about 30 minutes, or as long as needed. All referrals for

(continued on next page)



SEASIDE REGIONAL CENTER (continued)

INTAKE: service would be handled and evaluated by a Social Worker. Requests for residential placement would be evaluated by our Intake Committee. Requests for day programming would be evaluated individually.

Eligibility for residential programs - client must be diagnosed as being mentally retarded and reside within the State of Connecticut.  
 Eligibility for day programs - client must be diagnosed as being mentally retarded and reside within the Seaside geographic area.

SERVICES: Comprehensive program of care and training for mentally retarded children and adults including: human rights committee; community services team; foster grandparents/senior companions; substitute homes; special school district; adult functional education; vocational development; speech and language therapy; early intervention program; psychological services; medical, social services; P.T.; O.T.; recreation.

FOLLOW-UP SERVICES: Our social service department and HUD workers provide casework services and other follow-up services as needed. Once a referral is accepted as appropriate, the referral is followed during the diagnostic and evaluation process. Once a person is in a program, continued follow-up is provided to ensure that the client's needs are being met.

INTER-AGENCY SHARING: Willing to share expertise in the area of mental retardation; programming the mentally retarded person; behavior modification - contact Superintendent.

SECOND CHANCE (THE)

RD #1, Cherniske Road, New Milford, CT 06776 Phone: 354-9162  
 Contact: John and Glendora Martin, Co-Directors Hours: 8:00 - 9:00 p.m. weekdays and weekends

ELIGIBILITY: Up to 70 years old - male and female

AREA SERVED: All areas in the U.S. and overseas.

INTAKE: Client does need to have financial information available for the first meeting. Initial meeting lasts about 20 minutes. Call for an appointment.

FEES: \$235.00 per week. Fees are not adjustable.

SERVICES: In addition to our complement of meetings, there is individual counseling for both the guest in residence and the family. No smoking allowed.

Al Alcoholics Anonymous oriented house for up to 6 guests. Gives exposure to the principles and techniques of A.A. through attendance at 14 weekly A.A. meetings. Average stay is two weeks. Individuals must be detoxified or without alcohol for 24 hours.

SENIOR PERSONNEL PLACEMENT BUREAU

520 West Avenue, Room 218, Norwalk, CT 06850 Phone: 838-755 - Answering Service after hours of 9:30 a.m. - 1:00 p.m.  
 Contact: Lawrence Hochheimer, President

ELIGIBILITY: 55 years and over - male and female

AREA SERVED: Norwalk, Wilton, Westport, Darien, New Canaan

INTAKE: Client does not need to have financial information available for the first meeting. Initial meeting lasts 10-31 minutes. No appointment necessary.

FEES: None

SERVICES: Employment for senior citizens.

INTER-AGENCY SHARING: Special know-how in obtaining employment for senior citizens.

SERENITY HILL ALCOHOLISM TREATMENT CENTER, INC.

Route 7, South Canaan Road, (street address) } Canaan, CT 06018 Phone: 824-5426  
 P.O. Box 714 (mailing address) } Hours: 24 hrs. a day/7 days a week  
 Contact: James F. O'Neill, Executive Director

ELIGIBILITY: Parental/guardian consent for minors

AREA SERVED: Statewide

INTAKE: Serenity Hill prefers all persons to call to admission. During initial phone call, information is taken as to insurance coverage, (if no insurance, cash rates quoted), medications persons may be on, psychiatric and/or physical history.

All insurance must be checked prior to admission. If circumstances do not permit prior insurance checking, a deposit of \$225.00 is required.

If a person is on medication and will have to continue on that medication while at Serenity Hill, our Medical Director requests the name and telephone number of person's physician so that a consultation with the physician can be arranged prior to admission of patient. This also holds true for any person wanted to be admitted to Serenity Hill if the person has a psychiatric care history.

FEES: \$75.00 per day - usually covered by insurance. If no insurance, cash upon admission.

SERVICES: Psycho-social evaluations on all patients admitted to determine emotional state. Individual patient participating treatment plan; one-to-one counseling; psychiatric evaluation; group therapy.  
 Family Program: Family participation is strongly urged.  
 Special Women's Alcoholic Program: Focuses on the unique problems of the female alcoholic  
 Special Men's Alcoholic Program: Focuses on the unique problems of the male alcoholic.  
 The principles and program of recovery is Alcoholics Anonymous.  
 Full detoxification and medical and dental services.

SERENITY HILL ALCOHOLISM TREATMENT CENTER, INC. (continued)

SERVICES: Persons detoxed prior to admission must stay at least 21 days.  
 (cont'd.) Persons needing detoxing must stay at least 28 days.  
 Polyaddicted persons must stay at least 42 days.

FOLLOW-UP SERVICES: Full-time after-care coordinator. All persons are welcome to return for meetings, weekends, etc. and for further assistance in their recovery career.

INTER-AGENCY SHARING: Willing to share expertise with other agencies - contact Director's Office.

SHELDON COMMUNITY CHILD GUIDANCE CLINIC

26 Russell Street, New Britain, CT 06050  
 Contact: Ray Paradise or Dr. Altenburg

Phone: 223-2778  
 Hours: 9:00 - 5:00 p.m. weekdays  
 Evenings by specific program arrangement  
 After hours: Contact HELPLINE

ELIGIBILITY: 18 years and older

AREA SERVED: New Britain, Berlin, Plainville, Farmington

INTAKE: Client does not need to have financial information available for the first meeting. Initial meeting lasts about 50 minutes.

FEES: Sliding scale

SERVICES: 1) Clinical program - clinical services and testing  
 2) CHEO (Clinica Hispana De Evaluacion Y Orientacion clinical service for Puerto Rican youth and their families  
 3) Station - Youth counseling services (see separate listing STATION JOB-COOP, for details)  
 4) Day Treatment - 5 days a week clinical day program  
 5) Day School - education/remediation for Day Treatment youth.

STAFF: Bilingual staff available for Spanish - contact Edwin Jiminez.

SHORELINE ASSOCIATION FOR THE RETARDED AND HANDICAPPED, INC.

55 Park Street, Guilford, CT 06437  
 Phone: 453-6531  
 Hours: 8:30 - 3:30 p.m. weekdays

ELIGIBILITY: 18 years and over

AREA SERVED: Client does not need to have financial information available for the first meeting. Call for an appointment. Application required.

FEES: \$27.76 per day. Fee adjustment can be made when necessary.

(continued on next page)

SHORELINE ASSOCIATION FOR THE RETARDED AND HADICAPPED, INC. (continued)

SERVICES: Vocational training for mentally retarded and handicapped persons in a work activity center. Training is in the fields of horticulture, food service, light industry, wood-working and landscaping.

SILVER HILL FOUNDATION, INC.

P.O. Box 1177, New Canaan, CT 06840  
 Contact: James G. Katis, M.D., Clinical Director  
 Intake: Ann Stringer or Joan Ross, Admissions

Phone: 966-3561  
 Hours: 9:00 - 5:00 p.m.  
 Weekends: former patients only

ELIGIBILITY: 14 years old and up - male and female  
 (FINANCIAL): Self-pay, third party coverage (fully accredited)

AREA SERVED: Statewide

INTAKE: Client does need to have financial information available for the first meeting. Initial meeting lasts 1-1½ hours. An appointment is required. Pre-admission interview necessary.

FEES: \$1,750.00 per week in admission unit

SERVICES: Private psychiatric hospital - provide information via staff speaking engagements; acts as a consulting source within the community; special alcohol treatment unit utilizes individual psychotherapy, family therapy, group therapy and A.A. program; special service for adolescents; acute service and special service for adult rehabilitation.

FOLLOW-UP SERVICES: Out-patient appointments may be scheduled; day treatment center on premises, open Monday - Friday.

SOCIAL SERVICES - TOWN OF BETHEL

Library Place, Bethel, CT 06801  
 Contact: Anne Hall

Phone: 743-9231  
 Hours: 9:00 - 5:00 p.m. weekdays  
 Weekends - emergency only

ELIGIBILITY: 16 years and up

AREA SERVED: Bethel

INTAKE: Client does not need to have financial information available for the first meeting. Initial meeting lasts 1-1½ hours. Appointment preferred.

FEES: For general assistance. None for Title XX. Income requirement for counseling.

STAFF: Bilingual staff available by arrangement.

SERVICES: General assistance; counseling geared to motivating self-sufficiency; information and referral.

(continued on next page)

SOCIAL SERVICES - TOWN OF BETHEL (continued)

INTER-AGENCY SHARING: Would be willing to share special know-how in General Assistance requirements.

SOCIAL SERVICES - TOWN OF ENFIELD

820 Enfield Street, Enfield, CT 06082 Phone: 745-0371  
Contact: Dorothy C. Allen, Director (Ext. 391)  
Intake: Barbara Dragone (Ext. 370) Hours: 9:00 - 5:00 p.m. weekdays

ELIGIBILITY: None

AREA SERVED: Enfield

INTAKE: Client does not need to have financial information available for the first meeting. Initial meeting lasts 1/2-1 hour. Call for an appointment.

FEES: Dependent on service. Fees can be adjusted if necessary.

STAFF: Bilingual staff available for Spanish - contact Mrs. Gerri Gonzalez

SERVICES: Counseling; referral and information; services to low income; job referral; housing housing assistance.

SOCIAL SERVICES - TOWN OF FARMINGTON

Town Hall, Farmington, CT 06032 Phone: 673-3271, Ext. 57  
Hours: 8:30 - 4:00 p.m. weekdays

ELIGIBILITY: Resident, except for housing assistance

AREA SERVED: Farmington

INTAKE: Client does need to have financial information available for the first meeting. Initial meeting lasts 30-60 minutes. Call for an appointment. Walk-ins accepted but may have to wait because of limited staff.

FEES: None

STAFF: Bilingual staff available - contact Telma Crosdale, Clerk-Typist.

SERVICES: Information and referral; social casework; general assistance; municipal agent for the elderly; staff person for Human Relations Commission; community pantry; emergency fuel bank; rent subsidy.

SOCIAL SERVICES - TOWN OF GREENWICH

P.O. Box 929, Greenwich, CT 06830  
Contact: Mildred Neubert, Social Worker

Phone: 622-7808  
Hours: 8:30 - 4:30 p.m. weekdays  
After hours: 622-8001 (via Police Dept.)

ELIGIBILITY: Need for service

AREA SERVED: Greenwich

INTAKE: Applications taken by appointment. Prefer appointment to be arranged in advance.

FEES: Sliding scale for selected services. Most services available without cost.

SERVICES: Financial and medical assistance; counseling; protective services for children and elderly; information and referral; foster care for neglected, abused, uncared-for children; homemaker/home health aide service; youth employment; group work services in community centers; study hall programs; assistance to victims of domestic violence; volunteer services including legal assistance; budget counseling; Big Brother/Big Sister program; friendly visiting and camp placement; youth service bureau.

FOLLOW-UP SERVICES: In all areas of service noted above.

INTER-AGENCY SHARING: Contact - Mildred Neubert. Would be willing to share special know-how in areas listed under SERVICES.

SOCIAL SERVICES - TOWN OF MANSFIELD

4 South Eagleville Road, Storrs, CT 06268  
Contact: William Kennedy, Director

Phone: 429-3315  
Hours: 8:30 - 4:30 p.m. weekdays

ELIGIBILITY: Resident, except for housing assistance

AREA SERVED: Mansfield

INTAKE: Call for appointment, if possible.

FEES: None

SERVICES: Social work services including: counseling and/or referral; income maintenance; medical assistance and emergency food. Other services sponsored by the Department include: Youth Service Bureau; services for senior citizens including telephone reassurance and Senior Center. The Director is the municipal agent for the elderly. Also food stamp outreach; housing assistance; town liaison with Mansfield Day Care Center. Youth Service Bureau tries to help divert youth from the criminal justice system.

FOLLOW-UP SERVICES: Calls or visits,

SOCIAL SERVICES - TOWN OF TRUMBULL

571 Church Hill Road, Trumbull, CT 06611  
Contact: Evelyn Wiesner, Director

Phone: 261-3631, Ext. 77  
Hours: 9:00 - 5:00 p.m. weekdays

ELIGIBILITY: Services are based on need and not on ability to pay

AREA SERVED: Trumbull

INTAKE: Call for further information

SERVICES: Authorized to furnish adequate financial assistance and related counseling to residents of Trumbull. Consultations are made with local agencies such as: Public Health Nurses; school officials; town service clubs; PTA's; Senior Citizens' Committees; Red Cross; Veterans' Organizations; Police Department; Juvenile Court; State Welfare Department and Social Security Administration.

FOLLOW-UP SERVICES: Direct counseling and referrals to outside agencies.

SOCIAL SERVICES - TOWN OF VERNON

14 Park Place, Vernon, CT 06066  
Contact: Mrs. Virginia J. Wehrli, Director  
Intake: Mrs. Edithann Saternis

Phone: 872-8591  
Hours: 9:00 - 5:00 p.m. weekdays

ELIGIBILITY: 17 years and up

AREA SERVED: Town of Vernon

INTAKE: Clients do need to have financial information available for the first meeting. Initial meeting lasts one hour. Call for an appointment at which time details will be given as to the information required for the interview.

SERVICES: Rent; food; personal and household items; transportation money.

FOLLOW-UP SERVICES: Follow-up to check if client has followed through on referrals.

SOCIETY TO AID THE RETARDED, INC.

182 Wolfpit Avenue, Box 470, Norwalk, CT 06852  
Contact: Karen Kagey, Executive Director

Phone: 846-9581  
Hours: 8:30 - 4:00 p.m. weekdays

ELIGIBILITY: All ages - male and female  
(OTHER): Handicapped

AREA SERVED: Norwalk, Westport, Weston, Wilton, New Canaan, Darien.

INTAKE: Contact STAR Social Services Department - 846-9581  
(continued on next page)

SOCIETY TO AID THE RETARDED, INC. (continued)

FEES: Sliding scale, or no fee, depending on the program.

STAFF: Interpreters available if needed.

SERVICES: Pre-school for handicapped children, infant development program. Adults: Vocational Training/Sheltered Workshop/Vocational Evaluation. Teenage and adult recreation, transportation to and from the Workshop when needed. Very limited transportation to some, but not all, other programs.

FOLLOW-UP SERVICES: When a Workshop client is job placed after retaining period.

INTER-AGENCY SHARING: Would be willing to share our special know-how in the following areas: Programs: contact Mrs. Theresa Markle. Social Services: contact Mrs. Kathryn McCabe.

SOLDIERS', SAILORS' AND MARINES' FUND

Headquarters: State Office Building, Hartford, CT 06115 Phone: 566-2260

The purpose of the Fund is to provide temporary financial assistance to help meet the health and maintenance needs of eligible applicants. As stated in the governing statutes, money shall be expended for the purpose of furnishing food, wearing apparel, medical or hospital care or in bearing the funeral expenses of eligible veterans who demonstrate "need". Because the funds available for providing such assistance are limited to the income (earnings) of the Trust Fund, the Soldiers', Sailors' and Marines' Fund may not be able to grant all the aid an applicant may request; but it will share some of the responsibilities over such a temporary period of time as is reasonable necessary to permit the family to develop other sources required to meet the full extent of the need.

ELIGIBILITY REQUIREMENTS FOR ASSISTANCE

- 1) The veteran must present evidence that he/she was a resident of Connecticut at the time of entry into the military service and this his/her service is credited to the state.
- 2) The regulations require further that the applicant have served a minimum of ninety (90) days unless discharged for a service-connected disability rated by the Veterans Administration.

Service in the military or naval forces of the United States or forces allied with the United States between the following dates is required:

- Spanish-American War - April 21, 1898 to July 4, 1902, to July 15, 1903 if in actual participation in hostilities in the Moro Province.
- World War I - April 6, 1917 to November 11, 1918
- World War II - December 7, 1941 to December 31, 1946
- Korean Conflict - June 22, 1950 - December 31, 1955
- Viet Nam Era - January 1, 1964 to July 1, 1975

- 3) The veteran must have been honorably separated from military service
- 4) The veteran must be domiciled in Connecticut (and the dependents residing with him) at the time of application and while in receipt of aid.
- 5) The veteran must demonstrate "need".

(continued on next page)

SOLDIERS', SAILORS' AND MARINES' FUND (continued)

HOW AND WHERE TO FILE APPLICATION

The prescribed application form for assistance is initiated through the designated Fund Representative in the community where the veteran resides. The name and address of said representative may be procured from the Local American Legion Post. Application forms may also be obtained at the office of the Town or City Clerk, where the name and address of the local Fund Representative is registered.

WHO MAY INITIATE AND SIGN AN APPLICATION

The application should be initiated and signed by the veteran. In the event the veteran is ill or hospitalized, the application may be signed for him (or in behalf of his dependents) by his spouse, an adult child, a parent, a relative, guardian or other person representing the veteran.

DOCUMENTS REQUIRED AT THE TIME OF APPLICATION

- 1) Certificate of honorable termination of military service.
- 2) Social Security number.
- 3) Proof of residence at time of entry into military service.
- 4) Marriage Certificate
- 5) Birth Certificate of children under age eighteen.
- 6) Passbooks or other evidence confirming assets.

The veteran is the primary source of information essential to establishing "need". The responsibility for presentation of facts and circumstances causing need rests with him; however, the Fund Representative will provide guidance, counsel and assistance in the preparation of application form.

OFFICES:

Soldiers, Sailors' & Marines' Fund  
State Armory  
Hartford, CT 06115  
566-2677

Soldiers', Sailors' & Marines' Fund  
285 Golden Hill Street  
Bridgeport, CT 06604  
579-6233

Soldiers', Sailors' & Marines' Fund  
63 Bank Street,  
Waterbury, CT 06702  
753-0650

Soldiers', Sailors' & Marines' Fund  
135 College Street, Room 214  
New Haven, CT 06510  
789-7841

SOURCE, INC.

P.O. Box 581, Waterbury, CT 06720  
Contact: Manuel Fonsela, Director

Phone: 574-2944  
Hours: 24 hrs. a day/7 days a week

ELIGIBILITY: None

AREA SERVED: Waterbury, Watertown, Thomaston, Wolcott, Cheshire, Naugatuck, Woodbury, Southbury, Bethlehem, Southington, Middlebury, Prospect.

INTAKE: Initial meeting lasts 1-2 hours. Demographic data and assessment interview forms compiled individually for both safe-guarding and youth crisis counseling components. Telephone service call in - no wait.

FEES: None

(continued on next page)

SOURCE, INC. (continued)

SERVICES:

- 1) Safeguarding or Protective Services for adults ages 18 - 59 years who are abused, neglected or victimized - with outreach, counseling and follow-up available.
  - 2) Host Home placements by part-time Youth Crisis Counselors as well as family counseling when appropriate.
  - 3) Information and referral services with emphasis placed on solving own problems by offering alternatives.
  - 4) Crisis counseling and suicide prevention services available to anyone on a 24-hour basis.
  - 5) After-hours access to services for battered women and rape victims
  - 6) Bilingual Hispanic Social Worker
- Special service for criminal justice clients: Youth service projects are geared toward diverting juveniles from the criminal justice system.

FOLLOW-UP SERVICES:

Clients receiving direct services remain in contact with counselors until resolutions are reached and case terminated. Clients receiving telephone services are followed-up is telephone number is given.

INTER-AGENCY SHARING:

Interested in coordination of services.

SOUTH ARSENAL NEIGHBORHOOD DEVELOPMENT CORPORATION (S.A.N.D.)

1846 Main Street, Hartford, CT 06120  
Contact: Joseph Jarvis, Program Planner

Phone: 278-8460  
Hours: 9:00 - 5:00 p.m. weekdays

ELIGIBILITY: None

AREA SERVED: Hartford

INTAKE: Call for an appointment.

FEES: None

SERVICES: Counseling; employment and training; information and referral; recreation; crisis intervention; youth services.

STAFF: Bilingual staff available for Spanish.

SOUTH CENTRAL CHILD DEVELOPMENT CLINIC

Laurel Heights Hospital, Shelton, CT 06484  
Contact: Lois Meyers

Phone: 735-9513  
Hours: 8:30 - 4:30 p.m. weekdays

ELIGIBILITY: Infants and children up to 6 years of age.

AREA SERVED: South Central Connecticut

INTAKE: Client does not need to have financial information available for the first meeting.

(continued on next page)



SOUTH CENTRAL CHILD DEVELOPMENT CLINIC (continued)

INTAKE: Initial meeting lasts one hour. There is an application. Call for information and an appointment.  
 (cont'd.)

FEES: None

SERVICES: Provides diagnosis; evaluation; therapy planning program; parent counseling and referral. Emphasis is on prevention of developmental problems in infant, young children who are vulnerable for inborn and/or experiential reasons, infants and pre-school children living in foster homes; candidates for adoption, and abused children are eligible for service.

FOLLOW-UP SERVICES: Help with referral to appropriate resources.

INTER-AGENCY SHARING: Special know-how in the area of child development - contact Dr. Martha Leonard at 735-9513.

SOUTH CENTRAL CRIMINAL JUSTICE SUPERVISORY BOARD

269 Orange Street, New Haven, CT 06510 Phone: 777-5596  
 Contact: Kenneth F. Nappi, Senior Regional Planner Hours: 8:30 - 4:30 p.m. weekdays

ELIGIBILITY: None

AREA SERVED: Ansonia, Branford, Derby, East Haven, Guilford, Hamden, Madison, Meriden, Milford, New Haven, North Haven, North Branford, Orange, Seymour, Wallingford, West Haven, Woodbridge, Cheshire.

SERVICES: LEAA program planning; technical assistance; project development; grants management.

INTER-AGENCY SHARING: Special know-how in the areas of planning, project development and grant preparation - contact Kenneth F. Nappi.

FOR DIRECT SERVICE PROGRAM OF THIS AGENCY - SEE VICTIM SERVICES UNIT OF NEW HAVEN SOUTH CENTRAL REGION

SOUTH GREEN SENIOR CENTER

42 Charter Oak Avenue, Hartford, CT 06106 Phone: 247-7757  
 Contact: Fannie Duncan Hours: 8:30 - 4:30 p.m. weekdays  
 10:00 - 3:00 p.m. Saturday

ELIGIBILITY: 60 years and over - male and female  
 (FINANCIAL): Low and moderate income.

AREA SERVED: Hartford - South Green/Charter Oak area

INTAKE: Client does not need to have financial information available for first meeting. Initial meeting lasts 1/2 hour.

(continued on next page)

SOUTH GREEN SENIOR CENTER (continued)

FEES: None

STAFF: Bilingual staff available for Polish.

SERVICES: Supportive services and interpretation. Outreach for Polish-speaking community. Hot lunch program, podiatrist, companionship, physical fitness, drama, arts and crafts.

SOUTH NORWALK COMMUNITY CENTER

41 South Main Street, South Norwalk, CT 06854 Phone: 853-4232  
 Contact: Daniel Maldonado, Executive Director Hours: 9:00 - 5:00 p.m. weekdays  
 Intake: Ms. Marina Rivera, Director, Social Services

ELIGIBILITY: None

AREA SERVED: Norwalk, South Norwalk, Rowayton, Westport, Wilton, New Canaan.

INTAKE: Please call for an appointment.

FEES: None

STAFF: Bilingual staff available for Spanish - contact Marina Rivera.

SERVICES: The South Norwalk Community Center, a delegate agency of NEON, is a multi-service agency, working to aid the community and its surrounding areas by offering professional counseling, interpreting, translating, information, referrals, transportation for clients, Summer Youth Programs and recreation at Meadow Gardens Community Center, and Washington Village.

Mental Health Services (CFCS)

Family and individual counseling; marriage counseling; adoption; Day Care; parent-child guidance, sponsorship Senior Citizen nutrition program, bilingual casework services and aid to the unwed mother.

\*Social Worker - 853-4232  
 Monday 9:00 - 4:00 p.m. Wednesday 1:00 - 4:00 p.m.  
 Thursday 9:00 - 2:00 p.m. Friday 9:00 - 1:00 p.m.

\*Psychiatrist - 853-4232  
 Dr. Adoree Cuella  
 Wednesday 10:30 - 3:00 p.m.

\*Immigration Counseling  
 Thursday and Friday 12:00 - 5:00 p.m.

C.E.T.A. Manpower Center - 866-5563  
 Classroom training for adults: pre-vocational, clerical, machine and auto mechanics trade  
 Monday to Friday 8:30 - 4:30 p.m.

\*Sliding scale fee, adjusted to family needs

(continued on next page)

SOUTH NORWALK COMMUNITY CENTER (continued)

DEPARTMENT OF SOCIAL SERVICES

Applications and active cases: 838-3771

Family Intake Monday-Friday 9:00 - 5:00 p.m.  
Aid to Dependent Children, Title XIX Medicaid

Fair Hearings, WIN Program 838-4301

Food Stamps Monday-Friday 9:00 - 5:00 p.m.  
(applications and review) 838-4301

Credit Union 866-2464

A place to borrow and save money, to get financial counseling and buy Food Stamps.

Monday - Friday 12:00 - 5:30 p.m.

Saturday 9:00 -12:00

Special service for criminal justice clients:

Pre-trial Intervention - 853-3403

Monday to Friday 8:30 - 5:00 p.m.

Wednesday 8:30 - 7:00 p.m.

SOUTH WINDSOR SENIOR CENTER

91 Ayers Road, South Windsor, CT 06074

Contact: June Cooke, Director

Intake: Same

Phone: 644-3338

Hours: 10:00 - 4:00 p.m. weekdays

ELIGIBILITY 60 years of age and older - male and female

INTAKE: Client does not need to have financial information available for the first meeting. Initial meeting takes about 15 minutes. An appointment is preferred.

FEES: None

SERVICES: Social contacts; trips; job opportunities; volunteer opportunities; educational programs.

FOLLOW-UP SERVICES: Only if referred to Mental Health Clinics, social services, etc.

SOUTHEASTERN CONNECTICUT HEARING AND SPEECH CENTER, INC.

92 New London Turnpike, Norwich, CT 06260

Contact: Carmelina C. Kanzler, Executive Director

Phone: 887-1654

Hours: 8:30 - 5:15 p.m. weekdays

ELIGIBILITY: None

AREA SERVED: The following towns are the border towns: Clinton, Deep River, Chester, Haddam, East Hampton, Colchester, Lebanon, Franklin, Scotland, Canterbury, plainfield, Sterling. Every town including those listed within these borders to the Rhode Island line will be served.

(continued on next page)

SOUTHEASTERN CONNECTICUT HEARING AND SPEECH CENTER, INC. (continued)

INTAKE: Client does need to have financial information available at the first meeting. Initial meeting lasts 1/2-hour. Additional intake procedures utilized include: an application, a pre-screening and a call for an appointment.

FEES: \$12.50 per half-hour, \$25.00 per hour for therapy. Diagnostic: \$30.00 and \$50.00. Fees can be adjusted when necessary.

SERVICES: Speech therapy for the speech and language impaired; diagnostics for speech and language and hearing impaired; dispensing of hearing aids.

FOLLOW-UP SERVICES: Periodical follow-up services with hearing aids. Therapy is weekly and progress reports are written every three months. If no therapy is indicated, following an evaluation, a re-evaluation is set up for a future date.

STAFF: Bilingual staff available for Spanish, Polish and some French.

INTER-AGENCY SHARING: Special know-how in language, speech and hearing problems.

SOUTHEASTERN COUNCIL ON ALCOHOLISM & DRUG DEPENDENCE, INC. (S.C.A.D.D.)

P.O. Box 962, Groton, CT 06340

Contact: Mr. William M. Walsh, Executive Director

Intake: Program Directors

Phone: 447-1717

Hours: 24 hrs. a day/7 days a week

ELIGIBILITY

(AGE): 16 years minimum

(SEX): Male and female

(OTHER): Must be in need and not require hospitalization for major illnesses.

AREA SERVED: Lebanon Pines: Eastern Connecticut Region III  
Detox: Southeastern Connecticut, New London County.

INTAKE: Client does not need to have financial information available for the first meeting. An appointment is preferred. Lebanon admission only through Detox and Court.

FEES: Detox: \$45.00 daily. Halfway Houses: \$56.00 weekly. Third party payments accepted. Fees are adjustable when necessary.

SERVICES: Detox: Acute care and evaluation. Halfway Houses: Intermediate care and out-patient counseling. Lebanon Pines: Long-term care. Information and referral; outpatient counseling services; education services program; Employee Assistance Programs. Special service for criminal justice clients: We work with TASC and the Courts.

FOLLOW-UP SERVICES: Out-patient counseling; family counseling; general follow-up procedures are followed by contract with the client.

INTER-AGENCY SHARING: Special know-how in grant-writing, establishing E.A.P., speaking engagements; program demonstrations: by as many of our staff as needed.

SOUTHFIELD COMMUNITY ORGANIZATION

245 Selleck Street, Stamford, CT 06902  
Contact: Rufus R. Whitmore, Executive Director

Phone: 348-6491/2  
Hours: 7:00 a.m. - 9:00p.m. Monday-Thursday  
7:00 a.m. - 6:00 p.m. Friday

ELIGIBILITY: 3 years and over

AREA SERVED: Stamford

INTAKE: Call for further information

FEES: None

SERVICES: Education; recreation; arts and humanities; housing and welfare counseling; culture awareness and community organization.

SOUTHINGTON ASSOCIATION FOR RETARDED CITIZENS, INC.

201 West Main Street, Plantsville, CT 06479  
Contact: Robert Fralick, Executive Director

Phone: 628-9220  
Hours: 9:00 - 4:30 p.m. weekdays

ELIGIBILITY: None

AREA SERVED: Southington (including Plantsville, Marion, Milldale)

INTAKE: Registration form, family and medical history, physical, psychological (demonstrated subnormal functioning)

FEES: Usually none - pre-schoolers covered by local Board of Education, adults by Title XIX.

SERVICES: Pre-school 9:00 - 1:00 p.m. daily  
Transportation to E. B. Kuhn Sheltered Workshop, Meriden, CT  
Adult Functional Education 9:00 - 4:00 p.m. daily  
Recreational Drop-In Center Friday evenings from 7:00 - 9:00 p.m. (ages 16 and over); Saturday afternoons from 1:30 p.m. - 3:30 p.m. (10 - 16 years old).  
The local YMCA provides a physical education program for the handicapped on Thursday evenings.

INTER-AGENCY SHARING: Special know-how in the area of mental retardation - contact Robert Fralick.

SOUTHINGTON COUNSELING CENTER

28 North Main Street, Southington, CT 06489  
Contact: Connie Tiffany, Director  
Intake: Paul Vivian, Dan Donegan or any of the three counselors

Phone: 621-0165  
Hours: 8:30 - 4:30 p.m. weekdays  
Weekends on call

ELIGIBILITY (AGE): Under 18 years  
(SEX): Male and female  
(OTHER): Must be a Southington resident.

AREA SERVED: Southington only

INTAKE: Client does not need to have financial information available for the first meeting. Initial meeting lasts one hour. Call for an appointment.

FEES: None

SERVICES: Individual, group and limited family counseling; Host Home network; Little Brothers program; Juvenile Review Board; Juvenile Court Referral Group youth employment service.  
Special service for criminal justice clients: Juvenile Review Board, Juvenile Court Referral Group, Court Advocate Program (weekly groups for boys on probation)

FOLLOW-UP SERVICES: Whenever needed.

SOUTHWEST REGIONAL MENTAL HEALTH BOARD, INC.

20 North Main Street, Norwalk, CT 06854  
Contact: Jessica Wolf, Executive Director

Phone: 853-2027  
Hours: 9:00 - 5:00 p.m. weekdays

ELIGIBILITY: None

AREA SERVED: Bridgeport, Darien, Easton, Fairfield, Greenwich, Monroe, New Canaan, Norwalk, Stamford, Stratford, Trumbull, Weston, Westport, Wilton.

INTAKE: No direct service

FEES: None

SERVICES: The Southwest Regional Mental Health Board is not a service delivery agency, but is a regional board which identifies needs for mental health services, sets priorities, coordinates existing programs, reviews all applications for state funds made by local agencies and reports to the State Department of Mental Health. Through S.W.T.M.H. Board, Inc. a copy of their Inventory of Primary Mental Health Resources for the region can be obtained.

SOUTHWESTERN CONNECTICUT GIRL SCOUT COUNCIL

27 Cannon Road, Wilton, CT 06897  
Contact: Lynne Raymond, Director of Field Services

Phone: 1-800-882-5561  
762-5557  
Hours: 8:30 - 4:30 p.m. weekdays

ELIGIBILITY

(AGE): 6 - 17 years  
(SEX): Female

AREA SERVED: Bethel, Brookfield, New Fairfield, Newtown, Danbury, Ridgefield, Redding, Weston, Wilton, Westport, Darien, New Canaan, Stamford, Norwalk, Greenwich

INTAKE: New clients are taken in individually.

FEES: \$3.00 annual membership dues.

SERVICES: Troop participation; Day Camp (open to non-scouts); Resident Camp (open to non-scouts)

INTER-AGENCY SHARING: Willing to share wide-ranging program experience with those who are just beginning or planning to begin new projects.

SPANISH AMERICAN CENTER, INC.

95 Park Street, Hartford, CT 06106  
Contact: Frank Rosado, Executive Director

Phone: 527-3039  
Hours: 8:30 - 4:30 p.m. weekdays

ELIGIBILITY: None

AREA SERVED: Hartford

INTAKE: Client does not need to have financial information available for the first meeting. Initial meeting lasts 30 minutes.

FEES: None

STAFF: Bilingual staff available for Spanish.

SERVICES: Employment and training; housing referral; information and referral; recreation; youth services.

SPANISH-AMERICAN CULTURAL ORGANIZATION

109 Blinman Street, New London, CT 06320  
Contact: Barbara J. Troadec - Executive Director

Phone: 442-4463  
Hours: 8:30 - 4:30 p.m. weekdays

ELIGIBILITY: Moderate and low income

AREA SERVED: New London, Groton, Waterford, Montville, Norwich

(continued on next page)

SPANISH-AMERICAN CULTURAL ORGANIZATION (continued)

INTAKE: Client does not need to have financial information available for the first meeting. Initial meeting lasts 30 minutes. Call for appointment, except in emergency.

FEES: None

STAFF: Bilingual staff available for Spanish - contact Myrna Santiago or Grace Vidal.

SERVICES: Information and referral; social services; children and youth tutorial and cultural maintenance; advocacy; mobilization; recreation and social programs for Hispanic children, youth and adults. Special service for criminal justice clients: Interpretation; translation, information; support for families; family counseling.

FOLLOW-UP SERVICES: Are provided.

INTER-AGENCY SHARING: Special know-how in outreach to Hispanic community and community organization.

SPANISH AMERICAN DEVELOPMENT AGENCY, INC. - (Action for Bridgeport Community Development)

193 Colorado Avenue, Bridgeport, CT 06605  
Contact: Ramon Larracuente, Executive Director

Phone: 333-5193  
Hours: 8:30 - 4:30 p.m. weekdays

419 East Main Street, Bridgeport, CT 06608  
727 Hallett Street, Bridgeport, CT 06608

Phone: 384-0311  
Phone: 336-2171

ELIGIBILITY: None

AREA SERVED: Greater Bridgeport area

INTAKE: Clients are interviewed individually. Initial meeting lasts between half an hour to an hour, depending on client's case. Application taken on each client served.

FEES: None

STAFF: Bilingual staff available for Spanish.

SERVICES: Information and referral; counseling; social services; employment and training referral; human rights information and referral; education component; youth and senior citizen services. Special service for criminal justice clients: Interpretation; translation; information and referral; support for families; counseling.

FOLLOW-UP SERVICES: Are provided

INTER-AGENCY SHARING: Willing to share expertise in these areas: social services - contact Luz Siberon; manpower coordinator - contact Felix Ortiz and education coordinator - contact Gladys Villafane.

SPANISH SPEAKING CENTER

544 Main Street, New Britain, CT 06053  
Contact: Rose M. Estrada, Resource Specialist

Phone: 224-2651  
Hours: 8:30 - 4:30 p.m. weekdays

ELIGIBILITY: None

AREA SERVED: New Britain and surrounding area.

INTAKE: Client does not need to have financial information available for the first meeting. Initial meeting lasts 30 - 45 minutes. No appointment required.

FEES: None

STAFF: Bilingual staff available for Spanish.

SERVICES: Liaison between Spanish-speaking people and community at large; information and referral; social casework; emergency food and clothing; health careers for Hispanics; youth program; elderly program; advocacy.

FOLLOW-UP SERVICES: Contact with person or agency to see if client has received adequate services.

INTER-AGENCY SHARING: Willing to share expertise in the area of parents' participation in education and community relations - contact Ms. Mildred Gonzalez, Executive Director.

SPECIAL EDUCATION RESOURCE CENTER

275 Windsor Street, Hartford, CT 06129  
Contact: Mr. Arnold Fassler

Phone: 246-8514  
Hours: 8:30 - 4:30 p.m. weekdays

SUMMARY: Information on learning problems of delinquent children. Services are open to parents and professionals, free of charge, in the State of Connecticut.

STAFFORD HUMAN SERVICES

P.O. Box 133, Hyde Park, Stafford Springs, CT 06076  
Contact: Randall Russell, Coordinator

Phone: 684-4239  
Hours: 8:30 - 4:30 p.m. weekdays

ELIGIBILITY: None

AREA SERVED: Stafford, Union

INTAKE: Client does not need to have financial information available for the first meeting. Initial meeting lasts 1/2-hour. An appointment is preferred.

FEES: Call for further information

(continued on next page)

STAFFORD HUMAN SERVICES (continued)

SERVICES: Basis necessities and emergency services; counseling; information and referral; recreation; transportation; youth services. Special service for criminal justice clients: We work regularly with Juvenile and Adult Probation, Public Defender, Attorneys and Prosecutors quarterly, on all cases, and as needed.

INTER-AGENCY SHARING: Willing to cooperate with other agencies in program development, information sharing, brainstorming, etc.

STAMFORD COMMISSION ON HUMAN RIGHTS

175 Atlantic Street, Stamford, CT 06901  
Contact: Woodrow C. Glover, Executive Director

Phone: 358-4695  
Hours: 8:30 - 4:30 p.m. weekdays but after July 4 through Labor Day hours are 8:00 - 4:00 p.m.

ELIGIBILITY: Must meet statutory requirements in alleging discrimination in employment, housing and education.

AREA SERVED: City of Stamford

INTAKE: Client does not need to have financial information available for the first meeting. Length of initial meeting depends on complaint. Appointment preferred.

FEES: None

SERVICES: Administer laws against discrimination in employment, housing and education.

FOLLOW-UP SERVICES: Provides for follow-up of Commission's disposition of complaint in order to assure complainant or witness will not be intimidated by respondent.

STAFF: Bilingual staff is available for Spanish and Italian - David Franco for Spanish at 358-4697 and Tony Pia for Italian at 358-4696.

STAMFORD HOSPITAL (THE)

Shelburne Road and West Broad Street, Stamford, CT 06902  
Contact: James R. Rieder, President  
Intake: Carol Greenberg, Director of Social Work

Phone: 327-1234  
Hours: 24 hrs. a day/7 days a week

ELIGIBILITY: None

AREA SERVED: Primary service area is Stamford, Darien, New Canaan and Old Greenwich

INTAKE: Client does not need to have financial information available for the first meeting. Initial meeting varies in length.

FEES: Sliding scale for Outpatient Clinic visits. Rates for Inpatient services vary with services provided. Fee adjustment can be made when necessary. (continued on next page)



STAMFORD HOSPITAL (THE) (continued)

STAFF: Bilingual staff available for many languages.

SERVICES: Full range of health and mental health services provided on an Inpatient and Outpatient basis.

FOLLOW-UP SERVICES: Outpatient Department is available for follow-up care.

INTER-AGENCY SHARING: Willing to share expertise. For specific information call Carol Greenberg.

STAMFORD HOSPITAL (THE) - DEPARTMENT OF PSYCHIATRY

190 West Broad Street, Stamford, CT 06902 Phone: 327-1234  
 Contact: Irwin Zucker, Coordinator Hours: 9:00 - 5:00 p.m. weekdays

ELIGIBILITY: Must be over age 14 years. No alcohol or substance abuse.

AREA SERVED: Stamford, Greenwich, New Canaan, Darien

INTAKE: Clients do not need financial information available for the first meeting. Initial meeting lasts one hour. Call for appointment.

FEES: Sliding scale. Fees are adjustable when necessary.

STAFF: Bilingual staff is available for Spanish.

SERVICES: General mental health services. Staff available for follow-up work.

INTER-AGENCY SHARING: Willing to share expertise in mental health area.

STARLITE FARM, INC.

P.O. Box 218, North Stonington, CT 06359 Phone: 535-1010  
 Contact: Business office or nurse Hours: 24 hrs. a day/7 days a week

ELIGIBILITY: Alcoholic - 16 years of age or older.

AREA SERVED: Primarily Connecticut, but no territorial restrictions.

INTAKE: Admission - 24 hours a day, arranged through office and medical department. Physical examination within 24 hours. Client needs financial information for first meeting.

(continued on next page)

STARLITE FARM, INC. (continued)

FEES: Rates available on request. At the time of admission patient presents acceptable insurance or one week's fee. Covered by most insurance policies and medical plans.

SERVICES: Licensed for the treatment of alcohol dependent persons; acute care and evaluation; intensive treatment; 24-hour nursing service; A.A. orientation and meetings; counseling; therapy.

FOLLOW-UP SERVICES: After-care weekends, A.A. meetings.

STATION - JOB CO-OP (Project of \*Sheldon Community Guidance Clinic)

26 Russell Street, New Britain, CT 06052 Phone: 225-3564  
 Contact: Dale Gibeau, Coordinator Hours: 9:00 - 5:00 p.m. weekdays

ELIGIBILITY: Ages 14 to 18 years for youth workers. Over 60 years of age to receive work service.

AREA SERVED: New Britain, Plainville, Berlin

INTAKE: For working youth, intake meeting lasts 20 to 30 minutes. Call for appointment. For elderly receiving work service, intake is done on the phone. Calls can be made directly by person wanting service or by referral agency or gaency.

FEES: Minimal costs for work service for elderly. Fees are based on ability to pay and are adjusted when necessary.

SERVICES: Chore services; escort services and companionship service to the elderly (youth helping elderly). Youth hired to give these services are taught job skills, given job experience, and an orientation to understanding the elderly. Some of the youth hired are those who have dropped out of school or those who have had juvenile court involvement.

FOLLOW-UP SERVICES: Follow-up call is made to be sure the elderly client was satisfied with the job done and that the job was completed.

INTER-AGENCY SHARING: Willing to share expertise in the area of programs for youth helping the elderly. Contact: Dale Gibeau or Charles Yestian.

\* For more information on Sheldon Clinic, see Index for separate listing.

STERLING CENTER FOR COUNSELING & FAMILY RELATIONS (THE)

159 Center Street, Shelton, CT 06484 Phone: 734-1558  
 Contact: Andrew J. A. Kass, Associate Director Hours: 9:00 - 9:00 p.m. weekdays  
 Intake: David A. Brumer 10:00 - 5:00 p.m. weekends

ELIGIBILITY: Ages 5 - 65 years. Male and female

(continued on next page)

STERLING CENTER FOR COUNSELING & FAMILY RELATIONS (THE) (continued)

AREA SERVED: Shelton, Ansonia, Seymour, Derby, Monroe, Trumbull, Stratford, Orange, Milford, Woodbridge, Oxford, Middlebury, Southbury, Naugatuck, Prospect, Watertown.

INTAKE: Client does need to have financial information available for the first meeting. Initial meeting lasts one hour. Call for an appointment.

FEES: Sliding scale \$20 - \$40. Third party payments accepted. Fees are adjustable when necessary.

SERVICES: Individual counseling; family counseling; parent education; psychological assessments. Special service for criminal justice clients: Agency works with referrals from Juvenile and Adult Probation departments. Service includes client's family.

STONINGTON COMMUNITY CENTER, INC.

Cutler Street, Stonington, CT 06378 Phone: 535-2476 After hours: 535-1879  
 Contact: Frank Turek, Executive Director Hours: 8:00 - 9:00 p.m. weekdays  
 9:00 - 12:00 p.m. weekends

ELIGIBILITY: Age 6 years and up. Male and female.

AREA SERVED: Stonington

INTAKE: Client does not need to have financial information available for the first meeting. No appointment necessary.

FEES: Juniors: \$7.50 / Seniors \$15.00 / Family \$40.00

SERVICES: Community health services; community support; recreation; transportation; youth services.

STRATFORD COMMUNITY SERVICES

2730 Main Street, Stratford, CT 06497 Phone: 377-0187 - Counseling Center  
 Contact: Robert Francis, Executive Director 377-5733 - Youth Services  
 Pat Naylor, Youth Services Coordinator 375-4115 - Youth Employment  
 Roz Croffi, Employment Coordinator Hours: 9:00 - 9:00 p.m. weekdays  
 Orna Rowls, Coordinator, Counseling Services 9:00 - 6:00 p.m. Friday  
 Special workshops weekends

Big Brothers/Big Sisters - phone 375-4089

ELIGIBILITY: 12 to 21 years of age - Stratford resident.

AREA SERVED: Stratford is first priority. Huntington, Milford, Greater Bridgeport residents when space is available.

INTAKE: Client does not need to have financial information available for the first meeting. Initial meeting lasts one hour. Open intake on Thursday evening, otherwise call for an appointment.

(continued on next page)

STRATFORD COMMUNITY SERVICES (continued)

FEES: Sliding scale for family therapy.

SERVICES: Youth services planning and evaluation; youth employment and training program; assessment; job readiness; work experience; on-the-job training; academic credit; career counseling and job bank; professional counseling; family therapy; individual and group counseling; family life education (couples communication, step-parenting, single parenting, mother-child development); training in community organization; communications and community planning; community education; technical assistance; Rent-a-Kid; Big Brothers/Big Sisters; host homes; tutoring; outreach; alternative education; community prevention team; parents of children with learning disabilities Advocacy Group.

FOLLOW-UP SERVICES: Follow-up counseling and program evaluation (Youth Services policy plan on file and compiled by the Agency).

STRATFORD SENIOR SERVICES

Raymond E. Baldwin Center, Phone: 375-5621, Ext. 379  
 1000 W. Broad Street, Stratford, CT 06497 Hours: 10:00 - 4:00 p.m. weekdays  
 Contact: DeEtte D. Edo, Senior Services Supervisor

ELIGIBILITY: 60 years old (55 years old for activities)

AREA SERVED: Stratford

INTAKE: Initial meeting lasts about 15 minutes.

FEES: None

SERVICES: Recreation; trips; health counseling; speakers on health; Social Security information; Veterans' benefits and information and referral.

FOLLOW-UP SERVICES: Outreach workers follow-up on homebound and make new contacts.

STREET HAVEN, INC.

679 Fairfield Avenue, Bridgeport, CT 06604 Phone: 333-6208  
 Contact: Patricia Benabe or Raymond Guzman Hours: 6:00 p.m. - 11:00 p.m.  
 Wed. to Friday - Saturday & Sunday

SUMMARY: STREET HAVEN is a non-profit organization dealing mainly with the youth of the West Side of Bridgeport. It was formed by concerned community members who are willing to spend time with city youth during their formative years. These are the important years when misguided choices could lead to imprisonment, psychological damage or even premature death.

During the past summer more than 200 street youth dropped in on a regular basis to interact with one another and with adults who have themselves experienced the dangers of inner-city growing up. Neighbors and small businessmen in the

(continued on next page)

STREET HAVEN, INC. (continued)

SUMMARY: immediate area testify that vandalism and crime almost disappeared.  
(cont'd.)

STREET HAVEN is not funded but depends on private donations. Thus, it is free to deal with youth on personal levels far beyond the limited set by foundations or agencies. There is a top priority to attract volunteers with creativity and dedication. Referrals are not accepted. Youths are free to come and go as they choose.

Other numbers to call: Rev. Denis Como - 366-4190  
Raymond Guzman - 335-9550

STREET MINISTRY OF WEST HARTFORD

(Mailing address) 66 Ballard Drive, West Hartford, CT 06119\* Phone: 232-8307  
Contact: Rick Lanz Hours: 7 days a week/24 hrs. a day.

\*The Street Ministry is a mobile ministry not confined to one location.

ELIGIBILITY: Youth - 11 - 18 years of age

AREA SERVED: Greater Hartford

INTAKE: Any youth in need, of anyone knowing of a youth in need of assistance, is encouraged to call Rick at 232-8307.

FEES: None

SERVICES: Supportive services to youth including informal as well as formal counseling. Also:  
Group Work: organizing recreational activities, such as retreats, Host Home program  
Through personal contacts and numerous area youth agencies, the Street Ministry arranges for temporary homes.  
Church Work: The Street Ministry provides retreat leaders; will teach in church schools and generally spread the "good news" of the Gospel, in ways designed to interest and excite young people.  
Juvenile Detention Chaplaincy: established in 1976, it is a logical extension of The Street Ministry. Dealing with young people detained for juvenile court action, this Ministry can and does talk about anything with the youngsters since the information is in complete confidence, and is privileged and cannot be divulged to the detention home staff.

SUMMER YOUTH EMPLOYMENT SERVICE

Greenwich High School, 10 Hillside Road, Greenwich, CT 06830 Phone: 869-6200 or 661-2453  
Contact: Mrs. Joan A. McPherson Hours: 9:30 - 2:30 p.m. Mond./Tues./Wed.  
12:20 p.m. to 4:30 p.m. Thursday  
....April 28 through June 12.....

ELIGIBILITY: 16 years and older

AREA SERVED: Greenwich

INTAKE: Call for information

(continued on next page)

SUMMER YOUTH EMPLOYMENT SERVICE (continued)

FEES: None

SERVICES: Purpose is to provide summer job placement for the young people of Greenwich. This is a joint program sponsored by the Junior League of Greenwich and the Greenwich Board of Education.

SUMMIT WOMEN'S CENTER

211 Middle Street, Bridgeport CT 06604 Phone: 333-1822 After hours: same  
Contact: Marie Maiden, Director of Public Information Hours: 8:30 - 5:30 p.m. Monday - Sat.\*

ELIGIBILITY: Females, all ages. If under 16 years of age, parental or responsible adult consent is required.

AREA SERVED: Statewide

INTAKE: Individual and group counseling for intake. Must have financial information at first meeting. Length of initial meeting varies according to service provided. Call for an appointment.

FEES: Pregnancy Testing and Counseling.....no charge  
Biocept-G Pregnancy Test.....\$ 15.00  
Menstrual Extraction.....\$ 60.00  
Abortion:  
Local Anesthesia.....\$185.00  
General Anesthesia.....\$235.00

SERVICES: Licensed out-patient medical facility.  
Medical Services: free pregnancy testing; biocept-G pregnancy test; diagnostic pelvic examinations; menstrual extractions; abortion.  
Counseling: individual and group; problem pregnancy; abortion; post-abortion; contraception and human sexuality; counseling available for parents and partners.  
Laboratory Tests: Women electing abortion will receive the following tests: pregnancy, urinalysis, gonorrhea culture, VDRL, blood type and Rh factor, hematocrit (anemia) and hemoglobin, and when necessary a sickle cell prep and rhogam cross match.  
\*Appointments for all services may be made by calling the Center Monday through Saturday. Abortion procedures are scheduled on Tuesdays, Wednesdays, Fridays and Saturdays. Use the above numbers, or out-of-state, call toll free 1-800-243-9752.

INTER-AGENCY SHARING: Willing to share expertise in areas of contraception, abortion, teen pregnancy - call Marie Maiden.

SYNERGY SCHOOL (East Hartford Alternative High School Program)

110 Long Hill Drive, East Hartford, CT 06108 Phone: 289-7411, Ext.334, 335  
Contact: Betti Colli, Head Teacher Hours: 8:00 - 3:00 p.m. weekdays

ELIGIBILITY: High school age - resident of East Hartford

AREA SERVED: East Hartford

(continued on next page)

SYNERGY SCHOOL (continued)

INTAKE: Client does not need to have financial information available for the first meeting. Initial meeting lasts one hour. Appointment is set with admissions committee and meeting set with parent or guardian. Applications accepted in January and from May 1 to September 1.

FEES: None

SERVICES: Alternative high school program for those students committed to getting a high school degree.

T.R.A.P. (TREATMENT & REHABILITATION FOR ADDICTED PRISONERS) (Formerly Empathy House)

P.O. Box 100, Somers, CT 06071 Phone: 566-7500  
 (Connecticut Correctional Institute)  
 Contact: Vandy L. Moore, Director Hours: 9:00 - 4:00 p.m.  
 Dennis O'Neill, Assistant Director 24 hour program

ELIGIBILITY (AGE): 18 years and older  
 (SEX): Male  
 (OTHER): Substance abuse - specifically drugs, not alcohol

AREA SERVED: Statewide

INTAKE: New clients are taken in individually. Client does not need to have financial information available for the first meeting. Initial meeting lasts about one hour. Orientation, screening, tour, interview 1 & 2, acceptance, entrance, probationary period. Length of maximum - 24 months.

FEES: None

STAFF: Bilingual staff available for Spanish - contact Vandy L. Moore

SERVICES: Group therapy; behavioral studies; one-to-one counseling; literacy tutoring; recording for the blind and physically handicapped; educational advantages, etc.

FOLLOW-UP SERVICES: Project F.I.R.E. picks up participants as they re-enter society.

INTER-AGENCY SHARING: Special know-how in counseling - contact Vandy L. Moore or Dennis O'Neill.

TEAM, INC. - EX-OFFENDER PROJECT

256 Main Street, Derby, CT 06418 Phone: 735-8705  
 Contact: Program Director Hours: 9:00 - 5:00 p.m. weekdays

ELIGIBILITY: 16 years of age and older. Must live in five-town Valley area.

AREA SERVED: Ansonia, Seymour, Shelton, Derby, Oxford

INTAKE: Clients do not need to have financial information available for the first meeting. Initial meeting lasts about an hour. Walk in.

FEES: None

SERVICES: Counseling; education; housing.  
 Transportation; employment and court assistance.

FOLLOW-UP SERVICES: Each client's caseworker makes periodic checks to determine client's program in job, attitude, etc.

STAFF: Bilingual staff available for Spanish and Italian - contact Marriane McKnight.

TECHNICAL COLLEGES, STATE OF CONNECTICUT

BOARD OF TRUSTEES FOR STATE TECHNICAL COLLEGES,  
61 Woodland Street, 3rd Floor, Hartford, CT 06105  
566-3976

GREATER NEW HAVEN TECHNICAL COLLEGE  
71 Jones Road, Hamden, CT 06514  
397-4023

HARTFORD STATE TECHNICAL COLLEGE  
401 Flatbush Avenue, Hartford, CT 06106  
527-4111

NORWALK STATE TECHNICAL COLLEGE  
181 Richards Avenue, Norwalk, CT 06854  
838-0601

\*THAMES VALLEY STATE TECHNICAL COLLEGE  
574 New London Turnpike, Norwich, CT 06360  
886-0177

WATERBURY STATE TECHNICAL COLLEGE  
1460 West Main Street, Waterbury, CT 06708  
756-7035

\*See Index for listing giving full description

TEEN-AGE PARENTS PROGRAM/ALTERNATE PROGRAM OF HARTFORD BOARD OF EDUCATION

110 Washington Street, Hartford, CT 06106 Phone: 566-6720  
Contact: Pauline F. Murray, Supervisor of Program Hours: 8:00 - 4:00 p.m. weekdays

ELIGIBILITY: Female, student in any Hartford Public School, and pregnant

AREA SERVED: Hartford

INTAKE: Clients do not need to have financial information available for the first meeting.  
Initial meeting lasts 45 to 60 minutes. Prefer an appointment.

FEES: None

STAFF: Bilingual staff available for Spanish and French - contact Reyna Piola.

SERVICES: A comprehensive program for pregnant students who choose not to retain in their  
regular school during pregnancy. It provides academic/vocational instruction,  
health education and social service counseling.

FOLLOW-UP SERVICES: Student returns to her regular school at the beginning of the semester following  
her baby's birth.

THAMES HOUSE

10 Laurel Hill Avenue, Norwich, CT 06360  
Contact: Irene B. Nichols, Resident Administrator  
Intake: Same

Phone: 889-5437  
Hours: 9:00 - 5:00 p.m. weekdays & weekends

ELIGIBILITY: 14 - 18 years old - female

AREA SERVED: New London county priority - statewide when beds are available.

INTAKE: Client does need to have financial information available for the first meeting.  
Initial meeting lasts about 1½ hours. An appointment is required. Information  
required prior to interview: social summary, psychological, school and health records.

FEES: \$542.34 monthly. Fees are not adjustable.

SERVICES: Residential group home, with expected services, but no follow-up services.

THAMES VALLEY COUNCIL FOR COMMUNITY ACTION, INC. - ELDERLY NUTRITION PROGRAM

One Sylvandale Road, Jewett City, CT 06351  
Contact: Marie T. Maher, Director

Phone: 889-5241  
Hours: 8:00 - 4:00 p.m. weekdays

ELIGIBILITY: 60 years of age or older.

AREA SERVED: New London County

INTAKE: Clients do not need to have financial information available for the first meeting.  
Must make reservation for lunch at least 24 hours in advance by calling 889-5241.

SERVICES: Provide hot meal once a day, Monday through Friday, between 11:30 a.m. and 12:30 p.m.  
Some transportation is available. It is important to call for meal reservation, and for  
location of nearest meal site.

THAMES VALLEY COUNCIL FOR COMMUNITY ACTION, INC. - PROJECT DETOUR

One Sylvandale Road, P.O. Box 215, Jewett City, CT 06351  
Contact: Kenneth Gunderman, Executive Director  
Project DETOUR Norwich Office: 217 Main Street, 06360  
Project DETOUR Groton Office: 317 Long Hill Road,  
Groton, CT 06340

Phone: 889-5241  
Phone: 889-5281  
Phone: 445-8125

Contact: Joe Comeau, Program Director  
John Watts, Program Coordinator

ELIGIBILITY: 10 - 16 years of age. Referrals come through Juvenile Division of State Superior  
Court. Adjudicated juvenile who owes restitution to his/her victim, or is ordered to  
perform community service hours when no restitution is involved.

AREA SERVED: New London county



THAMES VALLEY COUNCIL FOR COMMUNITY ACTION, INC. - PROJECT DETOUR (continued)

INTAKE: Client do need to have financial information available for the first meeting. Initial meeting lasts 1/2-hour. Intake through court referral only.

FEES: None

SERVICES: Provides juvenile offender with work and supportive services: tutorial, if needed, and counseling. Juveniles will be paid minimum wages for their work and 75% of the wages must be paid to the victims of their crimes.

FOLLOW-UP SERVICES: Juvenile's status is checked one month, three months, six months and one year from program termination. If problems or needs develop, staff will provide counseling, mediation, and/or coordination of community services.

INTER-AGENCY SHARING: Willing to share expertise in the area of manpower programs - contact Ray Dizefalo.

THAMES VALLEY COUNCIL FOR COMMUNITY ACTION, INC. - W.I.C. PROGRAM (Women, Infants & Children)

One Sylvandale Road, Jewett City, CT 06360 Phone: 889-5241  
 Contact: Betty Fltecher, W.I.C. Coordinator Hours: 8:00 - 4:00 p.m. weekdays  
 Intake: Jeanne McLaughlin, Nancy Duhaime, Debbie Kirker

ELIGIBILITY: Must meet income guidelines of the health clinics and be nutritionally at-risk.

AREA SERVED: Norwich, Griswold, Preston, Sprague, Fitchville, Taftville, Groton, New London, East Lyme, Niantic, Waterford, Stonington, Pawcatuck, Mystic, Old Mystic, Noank.

INTAKE: Client does need to have financial information available for the first meeting. Initial meeting lasts about 30 minutes. There is a medical lab work (height, weight, Hemacrit). A diet history and nutrition assessment is part of the determination for certification in the W.I.C. program.

FEES: None

SERVICES: W.I.C. is funded through the United States Department of Agriculture and administered by the Connecticut State Health Department. T.V.C.C.A. is the New London County administrator of the W.I.C. program.

W.I.C. provides a combination of supplemental foods, health services and nutrition education to pregnant and lactating women, infants and children under five years of age. They must be deemed nutritionally at-risk by a health professional to qualify for the program.

Referrals to W.I.C. may be made through the Backus and Lawrence and Memorial Hospitals Prenatal clinics, New London Expanded Health Services and the Visiting Nurse Association Well-Child Clinics in Colchester, Norwich, Griswold, Montville, Preston, Sprague, Fitchville and Taftsville. Residents of Baltic, Bozrah, Franklin, Lisbon and Voluntown may call T.N.C.C.A. - W.I.C. office (889-5241) for the nearest Well-Child Clinic.

FOLLOW-UP SERVICES: Nutritionist follow-up is done for any individual who needs diet counseling or individual assessments. Other follow-up may be done by referral agency.

INTER-AGENCY SHARING: Staff may be contacted for information sharing. Limited number of staff members, at this time, makes program assistance impossible.

THAMES VALLEY STATE TECHNICAL COLLEGE

574 New London Turnpike, Norwich, CT 06360 Phone: 866-0177  
 Contact: James Leiper, Director of Admissions Hours: 9:00 - 4:30 p.m. weekdays

ELIGIBILITY: High school graduate

AREA SERVED: Southeastern Connecticut

INTAKE: Consult college catalog.

SERVICES: Day and evening division offers credit and non-credit courses. Includes courses in chemical, electrical, manufacturing, civil (evening only) engineering technology curricula as well as course in data processing and industrial management. One-year certificate program: architectural and industrial drafting and industrial electronics.

FOLLOW-UP SERVICES: Will aid in job placement and/or college placement.

THRIFT SHOP FOR THE STAMFORD HOSPITAL

84 West Park Place, Stamford, CT 06901 Phone: 348-6076  
 Contact: Volunteer who answers the phone Hours: call for more information

SUMMARY: The Thrift Shop is a retail store selling used clothes, books, bric-a-brac, etc. Anyone who walks in is served. Primary service area is Stamford.

THURSDAY SOCIAL CLUB

First Congregational Church, Phone: 456-2261  
 199 Valley Street, Willimantic, CT 06226  
 Contact: Lauri Kaplan, Client Advocate

ELIGIBILITY: 16 years and older.

AREA SERVED: Willimantic and surrounding towns, but everyone is welcome.

INTAKE: Financial information is not needed. Initial meeting is a simple introduction to group members. No appointment is necessary. Call Director for information.

FEES: None

SERVICES: Thursday Social Club (formerly the Frame of Reference Club) is an aftercare service available to discharged mental patients. It is also a service for individuals in outpatient treatment or unable to use standard treatment services who are in need of a socializing experience. The Social Club meets one evening a week for three hours (7:00 p.m. - 10:00 p.m.) at the First Congregational Church in Willimantic and provides a variety of activities for its members, i.e. pot-luck suppers, music, dancing and most of all sharing good conversation. The primary goals of the Social Club are to reduce

(continued on next page)

THURSDAY SOCIAL CLUB (continued)

SERVICES: recidivism rates for former mental hospital patients and to aid club members in gaining and retaining social skills.  
 (cont'd.)

INTER-AGENCY SHARING: Willing to share experiences in the service area described above.

TOLLAND REGION - STATE OF CONNECTICUT, DEPARTMENT OF MENTAL RETARDATION

P.O. Box U, Buckland Station,  
 77 Slater Road, Manchester, CT 06040  
 Contact: George DuCharme, Ph.D., Superintendent

Phone: 643-5731  
 Hours: Call for information

ELIGIBILITY: Mentally or developmentally retarded

AREA SERVED: Statewide, but primarily target area of: Andover, Ashford, Bolton, Columbia, Coventry, Ellington, Hebron, Manchester, Mansfield, Stafford, Tolland, Union, Vernon, Willington, Windham.

INTAKE: Client does not need to have financial information available at the first meeting. No appointment required.

FEES: Call for information

STAFF: Bilingual staff available for Spanish

SERVICES: Educational services: Special School District Program - Early Intervention Program (Project Interface) for children from birth to 2 years 8 months. Functional Educational Program for children 2 years 8 months through 21 years, including pre-school and school programs, homebound programs, parent education, medical coordination, physical therapy, individual and group counseling, children's services. Social work services, information and referral.  
Residential Services: independent apartment living program, development of community training homes and respite homes, development of public and private group homes. Drop-In Centers in 3 towns, Saturday Respite Program, Summer Program includes beach trips, horseback riding, bowling, special events.

TRAINING, EDUCATION AND MANPOWER, INC.

256 Main Street, Derby, CT 06418  
 Contact: Larry W. Shobe, Executive Director  
 Intake: Marianne McKnight

Phone: 735-8707  
 Hours: 9:00 - 5:00 p.m. weekdays

ELIGIBILITY: Varies with program - call for further information.

AREA SERVED: Ansonia, Beacon Falls, Bethany, Derby, Milford, Orange, Oxford, Seymour, Shelton and Woodbridge.

INTAKE: Client does not need to have financial information available for the first meeting. Initial meeting takes 1/2-hour. No appointment needed.

(continued on next page)

TRAINING, EDUCATION AND MANPOWER, INC. (continued)

FEES: None

STAFF: Bilingual staff available for Spanish and Italian

SERVICES: Wide range of human service programs including: Child Day Care, Head Start, elderly nutrition, child abuse and neglect, chore service, employment and training, energy conservation, community nutrition and ex-offender rehabilitation. Special service for criminal justice clients: TEAM, Inc. Ex-Offender Project (see Index for listing giving full details)

FOLLOW-UP SERVICES: Liaison between client and referral agency.

INTER-AGENCY SHARING: Would be willing to share staff know-how in the above-listed areas.

TRAVELERS AID SOCIETY

30 High Street, Hartford, CT 06103  
 Contact: Jane Stanke, Director

Phone: 522-2247  
 Hours: 9:00 - 5:00 p.m.  
 24-hour Answering Service at INFOLINE: 521-7150

SUMMARY: Assistance for stranded non-residents, relocation services, transportation, financial assistance, information and referral.

FEES: None

STAFF: Bilingual staff available for Spanish.

TRIAGE, INC.

269 North Washington Street, Plainville, CT 06062  
 Contact: Joan Quinn, Executive Director

Phone: 747-2761  
 Hours: 24 hrs. a day/7 days a week SERVICE  
 8:00 - 5:00 p.m. weekdays - OFFICE

ELIGIBILITY: Ages 60 to 65 with Medicare disability; those over 65 years of age on Medicare A & B.

AREA SERVED: Berlin, Bristol, Burlington, New Britain, Plainville, Plymouth, Southington.

INTAKE: Referrals taken from any source. After initial referral, a professional staff member will contact for initial screening information. Nurse-Clinician/Social Service Coordinator Team will arrange for this initial appointment. The initial appointment usually takes 1 1/2 hours. Eligible clients will be seen for a complete health history.

FEES: None

STAFF: Bilingual staff is available for French, Interpreters for other languages may be arranged.

(continued on next page)

TRIAGE, INC. (continued)

SERVICES: Visiting nurse; home health aide; homemaker; meals-on-wheels; transportation for MD visits; chore service; physical therapy. Required services to keep client independent and in own home setting.

FOLLOW-UP SERVICES: Each client is assessed, services coordinated and continuously monitored by the nurse-clinician/social service coordinator teams.

INTER-AGENCY SHARING: Willing to share expertise in these areas: coordination of systems; assessment process; mobilization of community resources; individual professional consultation and reimbursement mechanism.

TRI-COUNTY ALCOHOL COUNCIL, INC.

77 Crescent Street, Middletown, CT 06457 Phone: 346-0300  
 Contact: Carolyn Shaw, Administrative Assistant Hours: 8:30 - 4:30 p.m. weekdays

ELIGIBILITY: None

AREA SERVED: Meriden, Wallingford, Cromwell, Durham, East Hampton, Middlefield, Middletown, Portland, Chester, Clinton, Deep River, East Haddam, Essex, Haddam, Killingworth, Lyme, Old Lyme, Old Saybrook, Westbrook.

INTAKE: Call for an appointment.

FEES: None

SERVICES: Alcoholism: information and referral, education services.

STAFF: Bilingual staff available for Spanish and French.

TRI-RYC, INC. (FORBES HOUSE, DOUGLAS HOUSE AND UNO HOUSE)

88 Ford Street, Hamden, CT 06514 Phone: 288-4302  
 Contact: Ralph A. Paolillo, Jr., Executive Director  
 Intake: Paul Watson, Deputy Director Service hours: 24 hrs. a day/7 days a week

Wayne E. James, Program Director FORBES HOUSE Phone: 389-4441(141 Valley Street 06515)  
 Willis Diggs, Program Director DOUGLAS HOUSE Phone: 777-3382(559 Howard Avenue 06519)  
 Vacancy for Program Director, UNO HOUSE Phone: 787-0185(888 Winchester Ave. 06519)

ELIGIBILITY: 12 to 18 years of age., DCYS eligible. Males (Forbes & Douglas Houses); Females (Uno House)

AREA SERVED: Primary area: New Haven. Secondary area: statewide

INTAKE: Client does not need to have financial information available for the first meeting. Initial meeting lasts about one hour. Pre-screening interview is preferred.

(continued on next page)

TRI-RYC, INC. (FORBES HOUSE, DOUGLAS HOUSE AND UNO HOUSE) (continued)

FEES: Uno: \$958.10 Forbes: \$765.47 Douglas: \$705.53

SERVICES: 24-hour residential care provided to residents of the three above-mentioned houses. Emphasis is on school attendance, maintaining a job or job-training.

FOLLOW-UP SERVICES: Minimum follow-up: one month. In-house services are still available to the client, however.

INTER-AGENCY SHARING: Willing to share expertise in the area of group home operation - contact Paul Watson.

TRUMBULL COUNSELING CENTER

295 Whitney Avenue, Trumbull, CT 06611 Phone: 261-5110  
 Contact: Dot O'Halloran, Director Hours: 9:00 - 9:00 p.m. Monday-Thursday  
 9:00 - 5:00 p.m. Friday

ELIGIBILITY: Adolescents and their families.

AREA SERVED: Trumbull (limited services in surrounding towns for drug abuse clients)

INTAKE: Clients do not need financial information at first meeting. Initial meeting lasts about an hour. Appointment is necessary except in emergency situations.

FEES: None

SERVICES: Individual and group counseling; family counseling; parent groups; alcohol forum; information and referral; adolescent personal growth program; try-a-teen (job referral program); Big Brothers/Big Sisters Program; Police/Youth Service Program. Special service for criminal justice clients: Adolescents on probation are seen for individual, group, behavior modification, and family counseling.

FOLLOW-UP SERVICES: Periodic contact after termination.

INTER-AGENCY SHARING: Willing to share expertise in the service area of adolescent drug and alcohol use/abuse - contact Dot O'Halloran.

TRUMBULL PUBLIC SCHOOLS - ADULT AND CAREER EDUCATION

6264 Main Street, Trumbull, CT 06611 Hours: 8:30 - 4:30 p.m. weekdays  
 Contact: Dr. C. Duncan Yetman, Superintendent Phone: 261-6411, Ext.331  
 Contact: John A. Caruso, Director of Adult Education Hours: 8:30 - 2:00 p.m. weekdays  
 Phone: 261-6011

ELIGIBILITY: For adult and career programs: 16 years and older.

(continued on next page)

TRUMBULL PUBLIC SCHOOLS - ADULT AND CAREER EDUCATION (continued)

SUMMARY:

**Adult Education:** Offers over 100 different courses to adults and allows high school juniors and seniors over 16 years of age who have dropped out of school to complete their education. From recreational to remedial, and college extension courses in conjunction with Housatonic Community College.

**Career Education:** Prepares high school students with work experience. Places them in different locations such as industry and retail work. Business practice would also come under this heading - places students into different town agencies for experience in municipalities.

UMOJA EXTENDED FAMILY, INC.

46 Mansfield Street, New Haven, CT 06511  
Contact: Kumea Shorter, Director

Phone: 562-6246  
Hours: 9:00 - 7:00 p.m. weekdays  
10:00 - 6:00 p.m. weekends

ELIGIBILITY: 9 - 17 years of age. Male and female.

AREA SERVED: New Haven, Hamden

INTAKE: Client does not need financial information available for first meeting. Initial meeting lasts about one hour. An appointment is necessary. Psychological evaluations, court records, etc. may be required.

FEES: None

SERVICES: Umoja Juvenile Program provides services for youth who are experiencing personal, family and school-related problems. A residential treatment program is offered for a limited number of youth who need an alternative to their home environment. Outreach services include: individual, group and family counseling; parents' group; tutoring; school and Court Advocacy work and cultural and recreational activities. Special service for criminal justice clients: The majority of our clients are youth referred by Juvenile Court for delinquency or status offenders.

INTER-AGENCY SHARING: Would be willing to share special know-how in residential care for inner city youth.

UNCAS-ON-THAMES HOSPITAL

West Thames Street, Norwich, CT 06360  
Contact: Thomas W. Redding, Superintendent

Phone: 889-1321  
Hours: 24 hrs. a day/7 days a week

ELIGIBILITY: None (limited number of beds)

AREA SERVED: Statewide

INTAKE: Call for further information

FEES: Vary

SERVICES: Cancer treatment and treatment of chronic diseases and disabilities. Nuclear Medicine Department for diagnostic scanning. Supervoltage radiation therapy is available for inpatients, and also available on outpatient basis at the Radiation Therapy Center. Cancer chemotherapy outpatient clinic.

UNITED SOCIAL & MENTAL HEALTH SERVICES - BATTERED WOMEN'S PROGRAM - DANIELSON

51-52 Westcott Road, Danielson, CT 06239  
Contact: M. Martin, Program Coordinator

Phone: 774-2020  
Hours: 24- hrs. a day/7 days a week

ELIGIBILITY: 18 years old, or adult life circumstances.  
(OTHER): Women who have been threatened with or who are physically abused.

AREA SERVED: Brooklyn, Canterbury, Eastford, Killingly, Plainfield, Pomfret, Putnam, Sterling, Thompson and Woodstock

INTAKE: Client does not need to have financial information available for the first meeting. Initial meeting lasts 30 minutes. No appointment required.

FEES: For shelter only. Fees are adjustable when necessary.

STAFF: No bilingual persons on staff, but are available through other agencies.

SERVICES: Emergency housing; counseling; information and referral; support; advocacy; community education.  
Special service for criminal justice clients and victims of crime: Battered Women's Program is part of Offender & Victim Services- court advocacy, women in crisis.

FOLLOW-UP SERVICES: Are provided by way of a support group.

INTER-AGENCY SHARING: Would be willing to share expertise in the area of women and mental health.

UNITED SOCIAL & MENTAL HEALTH SERVICES - NORTHEAST INFOLINE - DANIELSON

51 Westcott Road, Danielson, CT 06239  
Contact: Donna J. Swedin, Program Director

Phone: 774-7257 & 423-8090  
Hours: 9:00 - 9:00 p.m. weekdays

ELIGIBILITY: None

AREA SERVED: Twenty-one towns of Northeastern Connecticut

SUMMARY: INFOLINE is a state-wide free information and referral service, which can give information covering a wide range of services and problem areas.

FOLLOW-UP SERVICES: Counselors advocate and follow-up to be sure client has received adequate services.

INTER-AGENCY SHARING: Willing to share expertise - training given in resources available in Northeastern CT - contact D. Swedin.

UNITED SOCIAL & MENTAL HEALTH SERVICES - WILLIMANTIC

132 Mansfield Avenue, Willimantic, CT 06226  
Contact: Robert S. Spencer, Director, Adult Outpatient Services

Phone: 456-2261  
Hours: 9:00 - 5:00 p.m. weekdays

ELIGIBILITY: 18 years and older. Male and female

AREA SERVED: Windham, Mansfield, Ashford, Willington, Coventry, Columbia, Scotland, Union, Chaplin, Hampton, Lebanon

INTAKE: Client does need to have financial information available for the first meeting. Initial meeting lasts 1 hour. An appointment is required.

FEES: \$5.00 to \$40.00 depending on income. Fees can be adjusted when necessary.

STAFF: Bilingual staff are available for Spanish.

SERVICES: Individual, group, couples and family therapy; chemotherapy.

FOLLOW-UP SERVICES: As needed subsequent to first contact.

INTER-AGENCY SHARING: Would be willing to share expertise in outpatient mental health services on time-available basis.

UNITED SOCIAL & MENTAL HEALTH SERVICES - TRANSITIONAL SERVICES PROGRAM - WILLIMANTIC

132 Mansfield Avenue, Willimantic, CT 06226  
Contact: Barbara Nantel, Director

Phone: 456-2261  
Hours: 9:00 - 5:00 p.m. weekdays

ELIGIBILITY: 18 years and over. Male and female.  
(OTHER): People who have had psychiatric hospitalizations and/or people who, because of emotional problems have difficulty functioning independently.

AREA SERVED: 21 towns of Northeastern Connecticut

INTAKE: Client does not need to have financial information available for the first meeting. Length of initial meeting varies according to the service provided.

FEES: Vary according to service

STAFF: Bilingual staff available for Spanish.

SERVICES: Client advocacy; residential-halfway house (Windham House\*) and cooperative apartment program; social clubs; in-home support through Public Health Nursing and Homemakers.

FOLLOW-UP SERVICES: Are provided.

INTER-AGENCY SHARING: Willing to share expertise in the area of services to the emotionally ill.

\* See listing following for full description of WINDHAM HOUSE



UNITED SOCIAL & MENTAL HEALTH SERVICES - WINDHAM HOUSE - WILLIMANTIC

842 Main Street, 3rd Floor, Willimantic, CT 06226 Phone: 423-2636  
Contact: John Gorra, Director Hours: 9:00 - 5:00 p.m. weekdays

ELIGIBILITY: 18 years and over. Male and female  
(OTHER): No current history of drug/alcohol abuse or aggressive behavior.

AREA SERVED: Northeastern Connecticut, Catchment Area 13 and 14.

INTAKE: Client does need to have financial information available for the first meeting.  
Initial meeting lasts about one hour. Appointment and referral forms required.  
Second interview is an overnight stay.

FEES: \$40.00 per week.

STAFF: Bilingual staff and volunteers available for Spanish.

SERVICES: WINDHAM HOUSE is a temporary home for adults who because of emotional problems are in  
need of short-term supportive services. The House has a capacity for 9 residents.

UNITED STATES PROBATION SERVICE, U.S. DISTRICT COURT - DISTRICT OF CONNECTICUT

U.S. Court House, Room 725, Phone: 244-2649  
450 Main Street, Hartford, CT 06103  
Contact: James A. Fetzer, Chief Probation Officer Hours: 8:30 - 5:00 p.m. weekdays

SUMMARY: Our Department supervises all Federal offenders who are either placed  
on probation from the U. S. District Court, or are on parole following  
release from a Federal Bureau of Prisons institution. We also conduct  
presentence investigations on all convicted Federal defendants. In  
addition to counseling services offered to our clients and their families,  
we have a commitment to assist with job placement.

Through contract with private agencies we offer halfway house services  
to our clients. Also, by way of a contract with the Department of  
Correction we operate an outpatient drug program consisting of counseling,  
urine collection, and emergency services. Project F.I.R.E. of the  
Department of Correction currently performs this service under contract  
via their regional clinics in Hartford, Bridgeport, New Haven, Norwich  
and Waterbury.

The U. S. Probation Service maintains three offices in Connecticut as  
follows:

HEADQUARTERS: 725 Federal Building  
450 Main Street  
Hartford, CT 06103  
Telephone: 244-2649

BRANCH OFFICES: 429 Federal Building  
915 Lafayette Boulevard  
Bridgeport, CT 06603  
Telephone: 579-5707

319 U. S. Courthouse  
141 Church Street  
New Haven, CT 06505  
Telephone: 432-2100

UNITED WAY OFFICES IN CONNECTICUT

TOWN	NAME AND ADDRESS	PHONE
Ansonia	Valley United Way, 1 Kingston Drive 06401 Charles F. Spanbauer, Executive Director	735-9331
Ansonia	Lower Naugatuck Valley Community Council 75 Liberty Street, 06401 Malcolm D. Vail, Executive Director	736-9201
Branford	United Way of Branford, 1 South Main St., 06405 Virginia Ghodonius, Executive Secretary	488-3322
Bridgeport	United Way of Eastern Fairfield County 205 Middle Street, 06603 Richard D. Dietrich, Executive Director	334-5106
Bristol	United Way of Bristol, 192 Main Street, 06010 Jack R. Brooks, Executive Director	582-9559
Danbury	United Way of Northern Fairfield County 192 Main Street, 06810, J. R. Nazzaro, Executive Director	792-5330
Darien	Darien United Way & Community Council 34 Old Kings Highway South, 06820 Mary R. Seagrave, Executive Director	655-8775
Enfield	United Way/North Central Connecticut P.O. Box 555, 06082, P. D. McManus, Executive Director	741-0761
Gales Ferry	United Way of Southeastern Connecticut P.O. Box 375, 06335, C. E. Conway, Executive Director	464-7281
Greenwich	United Way of Greenwich, 1 Lafayette Court, 06830 Frank J. Watson, Executive Director	869-2221
Hartford	United Way of Greater Hartford 68 South Main Street, West Hartford, 06107 Dale D. Gray, Executive Director	521-1860
Hartford	Community Council of the Capitol Region 999 Asylum Avenue, 06105, J. A. Zita, Executive Director	278-2044
Meriden	United Way of Meriden & Wallingford, Inc. 30 Colony Street, 06450, Wm. A. Langa, Executive Director (Council of Community Services for Central CT - same)	235-4403
Middletown	Middlesex United Way, DeKoven House 27 Washington Street, 06457, Ms. P. A. Vassia, Exec. Director	346-8695
Milford	United Way of Milford, 54 Darina Place, 06460 William J. Wilding, Executive Director	874-6791
Naugatuck	United Way of Naugatuck & Beacon Falls 284 Church Street, 06770, Mrs. Terri Rung, Exec. Secretary	729-1546
New Britain	United Way of New Britain, 29 Russell Street, 06050 Charles L. Hayes, Executive Director	223-9294
New Britain	Community Council of Central CT 29 Russell Street, 06050, P. T. Sheerin, Executive Director	225-4655
New Canaan	United Way of New Canaan, 14 Hidden Meadow Lane, 06840 David E. McKinney, President	966-4447
New Haven	United Way of Greater New Haven, 1 State Street, 06511 Richard C. Lee, Executive Director	722-2010
New Milford	New Milford United Way of Bridgeport & New Milford 23 Main Street, 06776, Ms. E. W. Prince, Executive Secretary	354-8800
Norwalk	United Way of Norwalk, 182 Wolfpit Avenue, 06852 Richard C. Lau, Executive Director also Greater Norwalk Community Council, James R. Gersitz, Executive Director	847-4576

(continued on next page)

UNITED WAY OFFICES IN CONNECTICUT (continued)

TOWN	NAME AND ADDRESS	PHONE
Plainville	United Way of Plainville, 12 West Main Street, 06062	747-6867
Southington	United Way of Southington, P.O. Box 546, 06489 Gerald Gingras, Executive Director	628-4565
Stamford	United Way of Stamford, 62 Palmer's Hill Road, 06902 Anthony J. Tomanio, Executive Director	348-7711
Torrington	United Way of Torrington, 4 Summer Street, 06790 Paul Pagano, Executive Director	489-4131
Waterbury	United Way of Central Naugatuck Valley 163 Woodlawn Terrace, 06720 Augustus Hennessy, Executive Director	757-9855
Westport	United Fund of Westport-Weston, 59 East State Street, 06880, Stephen E. Romaine, Executive Director also Community Council of Westport-Weston Mrs. Dorothy Tarrant, Executive Director	227-9855  227-0060
Willimantic	Willimantic Area United Way, 1010 Main Street, 06226 Roger A. Adams, Manager	423-6389
Wilton	United Way of Wilton, 182 Wolfpit Avenue, Norwalk, 06852 Richard C. Lau, Executive Director	847-4576
Winsted	United Way of N.W. Connecticut, 279 N. Main Street, 06098 Donald H. Rehm, Executive Director	379-4661

UNITED WORKERS MENTAL HEALTH CLINIC FOR CHILDREN AND FAMILIES

77 East Town Street, Norwich, CT 06360 Phone: 886-0527  
 Contact: Staff worker answering the phone Hours: 8:30 - 5:00 p.m. Mon./Tues./Thurs./  
 Friday - evening and weekends by  
 appointment.

ELIGIBILITY: Up to age 18 years, except for marriage counseling program which accepts adults of any age.

AREA SERVED: Norwich, Bozrah, Franklin, Jewett City, Lisbon, Preston, Griswold, Sprague, Colchester, Voluntown

INTAKE: Client does need to have financial information available for the first meeting. Initial meeting lasts about an hour to an hour and a half. Usually telephone screening by a staff social worker sometime shortly after the call from the client requesting services, usually precedes the formal intake interview.

FEES: Sliding scale, based on family size and income

SERVICES: Individual and group therapy for children; family therapy; parent consultation; marriage counseling; psychiatric assessment; psychological testing; medication services for in-house clients.

Will service appropriate cases in which court has recommended counseling, etc. Usually such cases cannot be given any priority unless they can be referred to us under service contracts we maintain with the Norwich Youth Service Bureau. Waiting list for most services but severe emergencies are dealt with on a more immediate basis. Marriage counseling program has a waiting period of one to two weeks; other programs can be much longer.

(continued on next page)

UNITED WORKERS MENTAL HEALTH CLINIC FOR CHILDREN AND FAMILIES (continued)

INTER-AGENCY SHARING: Willing to share expertise in the areas of general operation of mental health clinics, use of volunteers and family therapy.

UNIVERSITY OF CONNECTICUT - CHILD AND FAMILY CLINIC

Division of Clinical Psychology, Psychology Department, Phone: 486-2057  
 Storrs, CT 06268 Hours: Call for appointment  
 Contact: Conrad Schwarz, Ph.D. and Don Mosher, Ph.D.

ELIGIBILITY: Children 2 - 16 years, and families of these children

AREA SERVED: Within driving distance

FEES: None

SERVICES: Child and family counseling. Clinic is component of the doctoral training program in Clinical Psychology. Staff members are supervised by licensed clinical psychologists.

UNIVERSITY OF CONNECTICUT - COOPERATIVE EXTENSION SERVICE

1280 Asylum Avenue, Hartford, CT 06105 Phone: 236-6151  
 Contact: Ed Merritt, Field Coordinator Hours: 8:30 - 4:30 p.m. weekdays

ELIGIBILITY: None

AREA SERVED: Hartford county

INTAKE: Call for an appointment. Initial meeting lasts about one hour.

FEES: None - but there is a charge for some publications.

STAFF: Bilingual staff available for Spanish

SERVICES: Informal education: home economics, agriculture, 4-H Youth Program; provided phone service; educational publications; consumer education; expanded food and nutrition program and budgeting service.

INTER-AGENCY SHARING: Willing to share expertise in home economics and consumer education - contact Annette T. Holden. Other staff available in Youth Service and Agriculture.

UNIVERSITY OF CONNECTICUT CRIMINAL CLINIC

1800 Asylum Avenue, West Hartford, CT 06117  
Contact: Michael Sheldon, Director

After hours: 523-5171  
Phone: 523-4841, Ext.377  
Hours: 9:00 - 5:00 p.m. weekdays

- ELIGIBILITY: Must be eligible for Public Defender services and without legal representation.
- AREA SERVED: Primarily Hartford county.
- INTAKE: Initial meeting lasts about 30 minutes to one hour. Call for appointment.
- FEES: Voluntary donation will be accepted, but is not required.
- STAFF: Bilingual staff available for French, Russian, Spanish and German.
- SERVICES: Provision of legal services to indigent adults charged with criminal offenses. All clients are defendants in criminal matters, on both trial and appellate levels.
- FOLLOW-UP SERVICES: Information telephone follow-up is made by student attorney.
- INTER-AGENCY SHARING: Willing to share expertise in criminal defense - contact Michael Sheldon.

UNIVERSITY OF CONNECTICUT EXTENDED AND CONTINUING EDUCATION

Storrs, CT 06268  
Contact: Marjorie Bennett, Counseling Services

Phone: 486-4670  
Hours: 8:30 - 4:30 p.m. weekdays

- ELIGIBILITY: Call for further information
- AREA SERVED: Statewide
- INTAKE: Call for further information
- FEES: Fees vary depending on course.
- SERVICES: Counseling services including vocational testing, exploration of career materials and resources, information about study and training programs and practical techniques for job hunting and career advancement. Offers non-credit courses such as real estate, law for women, volunteer management, women in history, interior design and photography. Career guidance is available.

UNIVERSITY OF CONNECTICUT HEALTH CENTER - ALCOHOLISM TREATMENT UNIT

Farmington, CT 06032  
Contact: Sally Smith

Phone: 674-3422  
Hours: 8:00 a.m. to 4:00 p.m. weekdays and weekends

- ELIGIBILITY: Over 18 years of age. Evidence of ability to pay, i.e. insurance, welfare, etc. Primary diagnosis of alcoholism.
- AREA SERVED: No territorial limitations.
- INTAKE: Clients do need to have financial information available for the first meeting. Intake is usually procedure for admission for a 3-week stay. Call for intake appointment, screening usually done on the phone. Referrals may come from patient, physician, industry, other agencies, etc. Admissions are schedule for 8:00 a.m. Monday through Friday.
- FEES: Daily hospital rate.
- SERVICES: 21-day alcoholism rehabilitation program based on concept of alcoholism as a disease. Heavily oriented toward education and group therapy. Medical and psychiatric work-up, family involvement, comprehensive discharge planning.
- FOLLOW-UP SERVICES: Primarily group therapy, some individual, marital and family therapy. Weekly A.A. and Al-Anon meetings. Daily walk-in clinic at 12 noon.
- INTER-AGENCY SHARING: Willing to share expertise in the areas of alcoholism education, prevention and treatment - contact Sally Smith.

UNIVERSITY OF CONNECTICUT HEALTH CENTER - BURGDORF SICKLE CELL SERVICE

80 Coventry Street, Hartford, CT 06112  
Contact: Diane Christy-Levine, Director  
Intake: Same or Janis Spurlock

Phone: 566-7430  
Hours: 7:30 - 4:00 p.m. Mon./Wed./Thurs. and Friday  
8:00 - 6:30 p.m. Tuesday

- ELIGIBILITY: Sickle Cell disease or any abnormal hemoglobin traits
- AREA SERVED: North Central Connecticut (Hartford county area)
- INTAKE: Client does not need to have financial information available for the first meeting. Initial meeting lasts one hour. New patients are encouraged to call for an appointment and to fill out a referral form.
- FEES: Counseling and advocacy are free.
- STAFF: Bilingual staff available for Spanish and Greek - contact Diane Christy-Levine.
- SERVICES: Individual and family disease counseling and education; home visits; hospital visits and rounds; vocational planning and counseling; financial counseling; group activities; parents' group; school outreach. Arranges appropriate testing. Provides community education to any civic or private group. Offers in-service education to students or professionals in health, education, social service, law or business fields. A bibliographic Resource Center is available for use on request.

UNIVERSITY OF CONNECTICUT HEALTH CENTER - BURGENDORF SICKLE CELL SERVICE (continued)

SERVICES: Special service for criminal justice clients: Will accompany the patient to a court hearing and be an advocate for assessing the need for intervention by a professional, i.e. public defender, legal aide, etc. Advocates for Disability Fair Hearings.

(cont'd.)

FOLLOW-UP SERVICES: All Sickle Cell disease patients and their families are followed on an on-going basis both medically and familial/psychosocially. This includes educational/vocational, legal and financial counseling.

INTER-AGENCY SHARING: Sickle Cell disease medical aspects for both non-medical and medical professionals. Sickle Cell disease counseling perspectives; genetic counseling perspectives.

UNIVERSITY OF CONNECTICUT MARRIAGE AND FAMILY COUNSELING CENTER

Human Development Center, Box 4117, Phone: 486-4089 & 486-4721  
 University of Connecticut, Storrs, CT 06268 Hours: 8:30 - 4:30 p.m. weekdays  
 Contact: Victoria McGillin, Ph.D., Coordinator

ELIGIBILITY: None

AREA SERVED: Statewide - primary area is commuting distance to Storrs.

INTAKE: New clients are taken in individually, by couple or by family group. Financial information is necessary when making phone inquiry. Initial meeting lasts 1½-2 hours. During initial phone inquiry, problem is stated and fees are set. Clients contacted, usually within a week, for intake interview.

FEES: Sliding scale

SERVICES: Marital and family therapy; individual, group or couple therapy for relationship problems.

INTER-AGENCY SHARING: In the past and through Title XX training grants, have provided workshops on issues involved in marital and family therapy.

UPPER ALBANY COMMUNITY ORGANIZATION - SOCIAL SERVICES DEPARTMENT

1229 Albany Avenue, 3rd Floor, Hartford, CT 06105 Phone: 525-8568  
 Contact: Ormond Harriott, Director Hours: 9:00 - 7:00 p.m. weekdays  
 Weekends on call

ELIGIBILITY: Program designed for economically disadvantaged, but all seeking help are served.

AREA SERVED: Primary service area is Northend Hartford, but attention given to all requests.

INTAKE: Client does not need to have financial information available for the first meeting. Initial meeting lasts 15 to 30 minutes. Clients who come to the office are served immediately. Clients who call for information and referral, or for crisis intervention after 7:00 p.m., are served within 10-15 minutes from the time of the call.

(continued on next page)

UPPER ALBANY COMMUNITY ORGANIZATION - SOCIAL SERVICES DEPARTMENT (continued)

FEES: None

STAFF: Bilingual staff available for Spanish - contact Maria Santiago or Mary Diaz.

SERVICES: Short-term crisis intervention counseling; information and referral to other human service agencies; community resource mobilization; youth/family counseling; social and cultural programs offered to community; recreation.

FOLLOW-UP SERVICES: Clients are contacted to determine if service was satisfactory or if other problems have occurred.

INTER-AGENCY SHARING: Willing to share expertise in the areas of training for crisis intervention counseling, working with colunteers, organization and development.

UPPER EAST SIDE NEIGHBORHOOD HOUSING SERVICES

627 Noble Avenue, Bridgeport, CT 06608 Phone: 333-2474  
 Contact: Gary Vogel, Director Hours: 9:00 - 5:00 p.m. weekdays

ELIGIBILITY: Geographically targeted area of East Side

AREA SERVED: Bridgeport - Upper East Side

INTAKE: Client does not need to have financial information available for the first meeting. Initial intake meeting length depends on services required. An appointment is preferred.

FEES: None

STAFF: Bilingual staff available for Spanish

SERVICES: Homeownership counseling; financial counseling and loan packaging; construction advice, planning and monitoring.

URBAN LEAGUE - CHURCH ACADEMY

457 Main Street, Hartford, CT 06103 Phone: 527-1698  
 Contact: Mrs. Bertha V. Freeman, Program Director Hours: 8:15 - 4:15 p.m. weekdays

ELIGIBILITY: Requirements which are set by the EMPLOYMENT AND TRAINING ADMINISTRATION (formerly Comprehensive Manpower Program). See Index for ETA listing.

AREA SERVED: Greater Hartford

INTAKE: Call for an appointment for interviews at the Academy

FEES: None

(continued on next page)

URBAN LEAGUE - CHURCH ACADEMY (continued)

SERVICES: Fifteen weeks of clerical training plus help with emergency transportation, child care, medical and dental costs.

INTER-AGENCY SHARING: Willing to share expertise in these areas: remedial reading - contact Raymond Hoffman; business education - contact Mrs. Thelma Armstrong; program administration and budgeting - contact Mrs. Bertha Freeman; individual, group and agency counseling - contact Mrs. Ora Campbell.

URBAN LEAGUE OF GREATER HARTFORD, INC.

1229 Albany Avenue, Hartford, CT 06112  
Contact: Keith Washington, Economic Development and Employment Director  
Intake: Rodney West, Employment Counselor

Phone: 527-0147

Hours: 9:00 - 5:00 p.m. weekdays

ELIGIBILITY: 18 years and older

AREA SERVED: Greater Hartford

INTAKE: Clients do not need to have financial information available for the first meeting. Call for an appointment.

FEES: None

STAFF: Bilingual staff available for Spanish.

SERVICES: Direct: job placement, apprenticeship and on-the-job training. Counseling in areas of education, housing, health, welfare and jobs.

FOLLOW-UP SERVICES: Follow-up done on all clients placed, and on all counseled and referred.

INTER-AGENCY SHARING: Willing to share expertise in these areas: education - contact Deborah Randolph; manpower - contact Keith Washington; housing - contact Mrs. Susan Turley; health and welfare - contact M. Tommasi.

URBAN LEAGUE OF SOUTHWESTERN FAIRFIELD COUNTY

36 Atlantic Street, 3rd Floor, Stamford, CT 06902  
Contact: Fred W. Bostic, Jr., Director of Economic Development and Employment

Phone: 327-5810

Hours: 9:00 - 5:00 p.m. weekdays

ELIGIBILITY: None

AREA SERVED: Southwestern Fairfield county.

(continued on next page)

URBAN LEAGUE OF SOUTHWESTERN FAIRFIELD COUNTY (continued)

INTAKE: Client does not need to have financial information available for the first meeting. Call for an appointment or walk in.

FEES: None

SERVICES: Primarily referrals and employment assistance. Follow-up services offered.

INTER-AGENCY SHARING: Willing to share expertise in the areas of economic development, housing, training and employment.



VALLEY COUNCIL ON DRUG ABUSE, INC.

88 Main Street, Ansonia, CT 06401  
Contact: Jerry Katz, Assistant Director

Phone: 735-8623  
Hours: 9:00 - 5:00 p.m. weekdays  
9:00 - 9:00 p.m. Mondays  
Weekends by appointment

ELIGIBILITY: None

AREA SERVED: Ansonia, Derby, Seymour, Shelton, Oxford.

INTAKE: Client does not need to have financial information available for the first meeting. Initial meeting lasts one hour. Client is referred to community resources should they require additional service, i.e. employment, food, housing, etc.

FEES: Sliding scale

SERVICES: Individual, group and family counseling; school counseling including self-esteem development in the elementary schools; community speaking engagements on drug education; course for parents: (A.G.A.P.E.) Adult Growth & Parent Education. Special service for criminal justice clients: Each week a counselor spends one day in Ansonia Superior Court and one day with the Department of Adult Probation providing counseling services.

FOLLOW-UP SERVICES: All clients are contacted and encouraged to return to counseling should they drop out of treatment for thirty days without notification.

INTER-AGENCY SHARING: Drug education, treatment of addicted persons, parent education, are the areas proposed for sharing information - contact Jerry Katz, Denny Jewart, Barbara Jepson or Lorraine Dalby.

VALLEY LEGAL ASSISTANCE (Branch of the New Haven Legal Assistance Association)

256 Main Street, Derby, CT 06418  
Contact: Robert Echols, Managing Attorney  
Intake: Elaine Lincoln

Phone: 735-8705  
Hours: 9:00 - 5:00 p.m. weekdays

ELIGIBILITY: Financial, case type.

AREA SERVED: Derby, Ansonia, Shelton, Seymour, Oxford, Beacon Falls.

INTAKE: Client does need to have financial information available at the first meeting. Initial meeting lasts 1/2-1 hour. Call for an appointment.

FEES: None

SERVICES: Individual and group representation for most civil cases which are not fee generating. Lawyer referral service for cases which must be referred to private attorneys. Community legal education.

INTER-AGENCY SHARING: Willing to provide legal training to community groups, social agencies, etc.

VALLEY NET, INC.

Box 715, Simsbury, CT 06070  
Contact: Peg Gorman, Coordinator

Phone: 658-0684  
Hours: 24-hour Crisis Line

ELIGIBILITY: 12 - 17 years - male and female

AREA SERVED: Simsbury, Granby and East Granby

INTAKE: Prefer client call him/herself

SERVICES: Emergency, alternative housing program for runaway and throwaway youth who are in conflict at home, in school or in the community. Host Homes, information and referral, evaluation to determine client's service needs.

FEES: None

FOLLOW-UP SERVICES: Not highly formalized but sufficient to evaluate progress.

VENEREAL DISEASE CLINICS IN CONNECTICUT

SUMMARY: Contact the clinic nearest you. For towns not listed, please call the local Department of Health. For diagnostic information or Darkfield services, contact Jack Coombs, at the Connecticut State Department of Health - 566-4492

TOWN	CLINIC	SCHEDULE
Bridgeport	Health Dept., 835 Washington Street 576-7469	MWF 9 to 10:30 a.m. Mondays 2 - 3:30 p.m.
	Park City Hospital, 695 Park Avenue 579-5000	Tuesdays 6 - 7:30 p.m.
Danbury	Danbury Hospital, 95 Locust Avenue 799-4622	Mondays 4 - 6:00 p.m. Wednesdays Noon - 2:00 p.m.
Essex	Shoreline Clinic, 26 Main Street 767-8107	Wednesdays 7 - 9:00 p.m.
Greenwich	Greenwich Hospital, Venus Clinic, Lake Ave. 869-7000	Mondays and Thursdays 1 - 3:00 p.m.
Hartford	Health Dept., 3rd Floor, 80 Coventry St. 566-6330	Monday through Friday 9-10:00 a.m. and 1 - 2:00 p.m.
Manchester	Manchester Hospital ER Entrance, 71 Haynes St. 646-1222	Wednesdays 6 - 7:30 p.m.
Middletown	Community Health Services, 51 Broad Street 347-7266	Thursdays 5 - 7:00 p.m.
Milford	Health Dept., 2051 Bridgeport Ave. 878-1731	Wednesdays 2:30 - 3:30 p.m.
New Britain	Health Dept., 27 W. Main Street, Room 504 224-2491, Ext.241	Tuesdays 11 a.m. - 1:00 p.m. Thursdays 6 - 7:45 p.m.
New Haven	Health Dept. 1 State Street 562-0151, Ext.365	MWF 11 a.m. - 12:30 p.m. 3 - 4:30 p.m.

(continued on next page)

VENEREAL DISEASE CLINICS IN CONNECTICUT (continued)

TOWN	CLINIC	SCHEDULE
New London (residents only)	Expanded Health, 120 Broad Street 443-1861, Ext.365	By appointment
Norwalk	Health Dept., 137 East Avenue 838-6531, Ext.276	By appointment
Norwich	Social Hygiene, Uncas Hospital, 401 W. Thames 889-8341	Tuesdays and Thursdays 6:00 - 8:00 p.m.
Stamford	Health Dept., 229 N. Main Street 458-4371	MWF, 10:30 - 12:00 noon Monday 6:00 - 8:00 p.m.
Waterbury	St. Mary's Hospital, 56 Franklin Street 574-6000	Tuesdays 11:00 a.m. to 12:00 noon
	Waterbury Hospital, 64 Robbins Street 573-6000	Tuesdays 4:00 - 5:00 p.m.
West Haven	City Hall, 355 Main Street 932-4000	Tuesdays 6:00 - 8:00 p.m.

VETERANS ADMINISTRATION

Regional Office: 450 Main Street, Hartford, CT 06103

Phone: 1-800-842-4315  
(Toll-free number in the State)  
278-3230 HARTFORD

OTHER OFFICES:

Veterans Administration Hospital, Newington - 666-6951  
Veterans Administration Hospital, West Haven- 932-5711

ITINERANT LOCATIONS:

- |                                 |                                      |
|---------------------------------|--------------------------------------|
| 1) Sub Base, Groton             | 5) Electric Boat Groton              |
| 2) P.O. Building, New London    | 6) City Hall, South Norwalk          |
| 3) Federal Building, Bridgeport | 7) Veterans Home & Hosp., Rocky Hill |
| 4) Old Town Hall, Stamford      | 8) State Armory, Waterbury           |

For office hours, call the toll-free number listed above.

For information or assistance about VA treatment or benefits call, write or visit the offices above.

VETERANS ADMINISTRATION HOSPITAL - ALCOHOLISM PROGRAM

West Haven, CT 06516  
Contact: Raymond Guidone, Chief Alcoholism Counselor

Phone: 932-5711, Ext.352 or 543  
Hours: 7:30 - 4:00 p.m. weekdays

ELIGIBILITY: Veteran - call for more information

AREA SERVED: Statewide

(continued on next page)

VETERANS ADMINISTRATION HOSPITAL - ALCOHOLISM PROGRAM (continued)

INTAKE: Patients must be motivated for treatment, with one important goal being sobriety. Patients with severe medical or emotional problems may not be considered for direct admission to the Alcoholism Inpatient Unit. There should also be evidence that a family member or other meaningful person in the patient's life will become involved in the treatment program.

SERVICES: Services are designed to provide voluntary treatment to veteran with alcoholism (through inpatient/intermediate care, outpatient and aftercare), as well as consultation/education and outreach services.

Alcoholism Inpatient Unit - Provides inpatient and intermediate care. There is a multi-disciplinary approach with active treatment throughout the day and evening for a period of 28 days. Services provided are group therapy, family/marital therapy, patient-run community meetings, team meetings, psychopharmacotherapy, medical treatment for alcohol withdrawal and other disorders, corrective therapy, occupational therapy, recreational therapy, employment counseling and rehabilitation, A.A., individual counseling and alcohol education seminars.

Alcoholism Ambulatory Service - Outpatient and aftercare portion of the program (following 28-day inpatient). Services provided are group, family/marital, individual counseling, A.A. and Al-Anon, ambulatory detoxification, aftercare reunion groups, vocational-educational counseling, medical management (including psychopharmacotherapy and disulfiram) and day treatment center activities (e.g. opportunity to drop-in at certain times during the week for additional support).

Consultation/Education Component - provides training to interested people within the hospital and community. Consultation is available from program staff on issues involving patient care and program development; educational sessions are given by our staff to raise the level of knowledge about alcoholism and the resources for its treatment.

Outreach Component - Designed to enhance identification of veterans suffering from alcoholism, to assist in the development of additional alcoholism services, to alert agencies who come in contact with veterans of the importance of early identification, and to help assure easy access to treatment.

VETERANS' AFFAIRS OFFICES

SUMMARY: Contact any of the Veterans' Affairs Offices below to obtain information on these benefits:

- . College level equivalency program
- . Information on V.A. approved courses and schools
- . Tutorial assistance; educational loans; work study programs
- . Apprenticeship or on-the-job training; flight training
- . Farm cooperative training; tuition waiver
- . Veterans' Scholarship Aid to Independent Colleges
- . Adult education and G.E.D.
- . Educational benefits for wives, widows and dependents of Veterans

Office of Veterans' Affairs  
State Board of Higher Education  
61 Woodland Street  
Hartford, CT 06105  
Denise Mangiulli - 566-3910

Office of Veterans' Affairs  
45 Lyon Terrace  
Room 19,  
Bridgeport, CT 06604  
576-8061

OTHER LOCATIONS:

Central Connecticut State College  
1615 Stanley Street, New Britain, CT 06050  
827-7387

Middlesex Community College,  
100 Training Hill Road, Middletown, CT 06457  
347-7411

(continued on next page)

VETERANS' AFFAIRS OFFICES (continued)

OTHER LOCATIONS:  
(cont'd.)

Eastern Connecticut State College  
83 Windham Street, Willimantic, CT 06226  
456-2231

Quinebaug Valley Community College  
P.O. Box 449, Danielson, CT 06239  
549-4200

Greater Hartford Community College  
61 Woodland Street, Hartford, CT 06105  
549-4200

South Central Community College  
60 Sargeant Drive, New Haven, CT 06511  
772-3472

Housatonic Community College  
510 Barnum Avenue, Bridgeport, CT 06606  
366-8201

Tunxis Community College  
P.O. Box 159, Farmington, CT 06032  
677-7701

Manchester Community College  
60 Bidwell Street, Manchester, CT 06040  
654-4900

University of Connecticut,  
Box U-62, Storrs, Ct 06268  
486-2442

Mattatuck Community College  
640 Chase Parkway, Waterbury, Ct 06708  
757-9661

Western Connecticut State College  
181 White Street, Danbury, CT 06810  
792-1400

The following colleges have Veterans' Affairs Offices incorporated into a larger office, i.e. Financial Aid, etc. Call these offices to get information on educational benefits.

Asnattuck Community College  
P.O. Box 68, Enfield, CT 06082  
745-1604

Hartford State Technical College  
401 Flatbush Avenue, Hartford, CT 06106  
527-4111

Mohegan Community College  
Mahan Drive, Norwich, CT 06360  
889-3391

Norwalk State Technical College  
181 Richards Avenue, Norwalk, CT 06554  
838-2040

Northwestern Connecticut Community College  
Park Place, Winstead, CT 06098  
379-8543

Thames Valley State Technical College  
574 New London Turnpike, Norwich, CT 06360  
566-7462

Norwalk Community College  
333 Wilson Avenue, Norwalk, CT 06854  
853-2040

Waterbury State Technical College  
1460 West Main Street, Waterbury, CT 06708  
756-7035

VETERANS EMPLOYMENT SERVICE

For information and direction on benefits related to employment and job-training, contact:

Veterans' Employment  
Connecticut Labor Department  
200 Folly Brook Boulevard  
Wethersfield, CT 06109

Veterans' Employment  
c/o CT State Employment Service Office  
816 Fairfield Avenue  
Bridgeport, CT 06604

VETERANS' HOME AND HOSPITAL - STATE OF CONNECTICUT

287 West Street, Rocky Hill, CT 06067  
Contact: Col. Robert D. Houley, Commandant

Phone: 529-2571  
Hours: 8:00 - 4:00 p.m. weekdays  
9:00 - 2:00 p.m. weekends

ELIGIBILITY: Veteran

AREA SERVED: Statewide

(continued on next page)

VETERANS' HOME AND HOSPITAL - STATE OF CONNECTICUT (continued)

INTAKE: Obtain and return admission forms. Client does need to have financial information available for the first meeting. Initial intake lasts 7-10 days normally. An appointment is preferred. Application can be made in person or by a representative.

FEES: Call for information

SERVICES: Veterans' Home: Provides domiciliary care for veterans - particularly the incapacitated or unemployed and to provide general hospital and medical care. All Home residents determined physically able are required to do detail work.  
Veterans' Hospital: All expected inpatient services and numerous outpatient clinics.

VETERANS UPGRADING LESS THAN HONORABLE DISCHARGES

For information and assistance and counseling in the area of upgrading military discharges, contact

CONNECTICUT RED CROSS  
Social Services Department  
209 Farmington Avenue  
Farmington, CT 06032

Phone: 677-4531

VICTIM/WITNESS ASSISTANCE

All agencies servicing Victim/Witness clients are listed in the SERVICES INDEX under -

Criminal Justice Component:

2) Victim/Witness Assistance

Information may also be obtained from:

Connecticut Council for Victim/Witness Advocacy  
100 South Turnpike Road, P.O. Box 5000,  
Wallingford, CT 06492

or

Kenneth Wargo, Victim Advocate, State's Attorney Office,  
1061 Main Street, Bridgeport, CT 06604 - 579-6283

Victim Advocate, State's Attorney Office,  
302 State Street, New London, CT 06320

Dorian Clement, United Social & Mental Health Services,  
51 Westcott Road, Danielson, CT 06239 - 774-2020

Victim Services Unit, Waterbury Police Department,  
Waterbury, CT 06702 - 574-6946

(continued on next page)

VICTIM/WITNESS ASSISTANCE (continued)

Asylum Hill Victim Assistance Program,  
195 Farmington Avenue, Hartford, CT 06105

Dolores Tarnowski, Criminal Injuries Compensation Board,  
101 Lafayette Street, Hartford, CT 06106 - 566-4156

Nancy Archer, Community Health Center,  
P.O. Box 1076, Middletown, CT 06457 - 346-4587

Stamford Community Anti-Crime Project,  
137 Henry Street, Stamford, CT 06902 - 327-3177

Rhea Hirshman, Conn. Task Force on Abused Women,  
148 Orange Street, New Haven, CT 06510 - 562-1816

FULL LISTINGS FOLLOW FOR THESE AGENCIES:

Victim-Offender & Battered Women's Project - United Social & Mental Health Services  
Victim Services Unit - New Haven/South Central Connecticut Region  
Victim/Witness Unit - special project of the Chief State's Attorney's Office

VICTIM-OFFENDER AND BATTERED WOMEN'S PROGRAM - United Social & Mental Health Services

51 Westcott Road, Danielson, CT 06239  
Contact: Eleanor Lyon

Phone: 774-2020  
Hours: 8:30 - 5:00 p.m. weekdays

ELIGIBILITY: Offender, ex-offender, victims of crime, battered women

AREA SERVED: Northeastern Connecticut

INTAKE: Client does not need to have financial information available for the first meeting.  
Initial meeting lasts about one hour.

FEES: None

SERVICES: Pre- and post release counseling; referral services and job development; services to  
victims of crime; shelter, counseling, information, referral and advocacy for battered  
women.

FOLLOW-UP SERVICES: Provided as needed.

INTER-AGENCY SHARING: Willing to share expertise in services for offenders, victims, and battered women in  
rural areas, on a time available basis - contact Eleanor Lyon.

VICTIM SERVICES UNIT - NEW HAVEN/SOUTH CENTRAL CONNECTICUT REGION

269 Orange Street, New Haven, CT 06510  
Contact: John T. Walkley, Regional Coordinator

Phone: 777-5596  
Hours: 8:30 - 4:30 p.m. weekdays

AREA SERVED: Ansonia, Branford, Cheshire, Derby, East Haven, Guilford, Hamden, Madison, Meriden,  
Milford, New Haven, North Haven, North Branford, Orange, Seymour, Wallingford, West  
Haven, Woodbridge.

SUMMARY: Program is in a preliminary planning stage. Initial steps will be taken to give  
victim/witness assistance through Police Departments in four of the communities  
listed above. As the program develops, it will offer assistance through Police  
Departments throughout the service area.

This Victim Services Unit will act as coordinators, planners and advisers to the  
Police Departments who will conduct the actual direct service. The Unit is being  
directed by the South Central Criminal Justice Supervisory Board in New Haven.

INTER-AGENCY SHARING: Willing to share expertise in the service area of victim/witness program planning,  
information exchange and training.

VICTIM/WITNESS UNIT - Special project of the Chief State's Attorney's Office

The following is a summary of objectives and services of the VICTIM/WITNESS UNITS in seven locations  
throughout the State. Below the summary is a listing of those locations and the information that is  
particular to each unit.

SUMMARY:

Program Objectives:

- 1) increase public understanding of and confidence in the criminal justice system by informing and advising victims and witnesses about each critical step in the criminal justice process;
- 2) encourage victims and witnesses to feel that their participation in the criminal justice system is vital;
- 3) maximize the usage of time by citizens by notifying them of delays, continuances, and postponements in cases;
- 4) provide needed services to victims and witnesses.

Victims' Rights:

- 1) to be free from intimidation;
- 2) to be told about available compensation for court appearances
- 3) to be told about available compensation for injuries;
- 4) to be told about social service agencies which can help;
- 5) to be assisted by criminal justice agencies.

Victim/Witness Assistance Services:

- 1) providing general information about the criminal justice system;
- 2) providing specific information about the case;
- 3) escort to Court;
- 4) day care aid;
- 5) transportation assistance;
- 6) witness fee assistance;
- 7) property return;
- 8) employer intervention;
- 9) referral to social service agencies;
- 10) ad hoc assistance

Monetary Compensation for Damages: State Victim Compensation Act covers crimes  
committed after January 1, 1979. If client believes that he/she should be able to  
recover monetary damages directly from the defendant after the criminal case is  
completed or if he/she believes that some third party's negligence was partially  
responsible for the client's victimization, he/she may wish to sue in Civil Court.  
To do so, an attorney should be consulted.

VICTIM/WITNESS UNIT (continue)

BRIDGEPORT Victim Witness Unit,  
1061 Main Street, 06604  
Phone: 579-6283 weekdays  
Contact: Ken Wargo, Advocate

HARTFORD Victim/Witness Unit,  
95 Washington Street, 06106  
Phone: 566-4787  
Contact: Dolores Tarnowski, Advocate

NEW HAVEN Victim/Witness Unit,  
302 State Street, 06511

WALLINGFORD Victim/Witness Unit  
100 S. Turnpike Road, 06492  
Phone: 265-2373, weekdays  
Contact: Dennis J. Barry, State  
Project Director

WATERBURY: Victim-Witness Assistance Unit  
County Courthouse, 300 Grand St. 06702  
Phone: 757-8660, weekdays  
Contact: Malcolm S. Clark Coordinator

Special Intake Procedures:  
Call for appointment. Bring subpoena  
(yellow paper). Spell out special  
problems to advocate  
Area served: Judicial District of  
Fairfield County

Special Intake Procedures:  
Initial contact by mail, phone, personal  
interview. Cases being handled by State's  
Attorney, Superior Court, Part A, Hartford  
are eligible.

Contact for further information

No special intake procedures. Serves the  
State with information and referral regard-  
ing the Victim/Witness project

No special intake procedures. It is best  
to make an appointment, but not necessary.  
Eligible are those cases pending in Superior  
Court, Part A, Greater Waterbury and Litch-  
field County

VIETNAM VETERANS' CENTER - NEW HAVEN

363 Whalley Avenue, New Haven, CT 06510  
Contact: Sandi Cunningham  
Intake: John Brock or Dan Campbell

Phone: 624-7234  
Hours: 10:00 - 6:00 p.m. weekdays & Sat.

ELIGIBILITY: Vietnam Era Veteran

AREA SERVED: Statewide

FEES: None

SERVICES: Informal counseling and assistance for the special needs of the Vietnam Era Veteran.  
Most counselors are themselves Vietnam Era Veterans with first-hand knowledge of the  
problems encountered by these ex-servicemen.

FOLLOW-UP SERVICES: Staying in touch through personal visits or by phone.

INTER-AGENCY SHARING: Willing to share expertise in area of sensitivity to the needs and problems of the  
Vietnam Era Veteran.

VIETNAM VETERANS' CENTER - HARTFORD

82 Asylum Street, Hartford, CT 06103  
Contact: Kathy Greene, Administrative Assistant

Phone: 278-1290  
Hours: 10:30 - 5:00 p.m. weekdays

ELIGIBILITY: Vietnam Era Veteran

AREA SERVED: Greater Hartford and Springfield area

FEES: None

SERVICES: Informal counseling and assistance for the special needs of the Vietnam Era Veteran.  
Most counselors are themselves Vietnam Era Veterans with first-hand knowledge of the  
problems encountered by these ex-servicemen.

FOLLOW-UP SERVICES: Are provided to make sure they are taken care of properly.

INTER-AGENCY SHARING: Willing to share expertise in the area of Vietnam Era Veterans' problems.

VIEWPOINT RECOVERY PROGRAM (formerly Alcoholism Recovery Program)

104-106 Richmond Hill Avenue, Stamford, CT 06902  
Contact: Keith Simmons, Director  
Sherril Thompson, Program Coordinator/Counselor

Phone: 356-1053  
Hours: 9:00 - 5:00 p.m. weekdays  
Saturday and Sunday  
Some Programs are open 24 hours a day/  
7 days a week - see below under SERVICES

ELIGIBILITY: 18 years and over

AREA SERVED: Stamford Metropolitan area, surrounding areas including Greenwich, Darien & Norwalk

INTAKE: Client does not need to have financial information available for the first meeting.  
Initial meeting lasts one hour. There is a pre-screening. Appointment needed for  
Day Treatment & Vocational Services.

FEES: No fee applicable to new clients.

SERVICES: The program is composed of five separate components:  
Day Treatment Rehabilitation )both offered from 9 - 5:00 p.m.  
Rehabilitated Alcoholics Job Placement & Training Program) Monday - Friday  
Intermediate Care Facility (halfway house for males) open 24 hours a day/7 days a week  
Emergency Shelter Facility (short-term) for males  
Alcohol Education & Prevention Program

FOLLOW-UP SERVICES: Telephone contacts, person-to-person letters. The staff of all programs follow-up  
weekly on client progress and movement through the treatment process.

STAFF: Bilingual staff available for Spanish.

INTER-AGENCY SHARING: Special know-how in employment; emergency assistance, youth alcoholics, therapy and  
group counseling, individual counseling - contact Keith Simmons, Director

VISITING HOMEMAKER SERVICE OF WESTPORT, INC.

Box 5208, Westport, CT 06880  
Contact: Suzanne H. Friedman, Director

Phone: 227-3969  
Hours: 9:00 - 5:00 p.m. weekdays  
24-hour Answering Service

ELIGIBILITY: None  
AREA SERVED: Westport, Weston  
INTAKE: Client does need financial information available for the first meeting, which can be a telephone interview or occasionally a home visit.  
FEES: Sliding scale. Call for more information.  
SERVICES: Light housekeeping; marketing; meal preparation; child care; and care of elderly and convalescents.  
STAFF: Bilingual staff available for Spanish and Italian.

VISITING NURSE ASSOCIATION - BRIDGEPORT

1054 North Avenue, Bridgeport, CT 06606  
Contact: Lillian M. Snellman, Executive Director

Phone: 366-3821  
Hours: 8:00 - 4:00 p.m. weekdays  
Answering Service after hours

ELIGIBILITY: None  
AREA SERVED: Bridgeport  
INTAKE: New clients are taken in individually after referral by physician. Client needs to have financial information available for the first meeting. Initial meeting is at the time of the first home visit.  
FEES: Charges discussed at initial meeting. Fee adjustment made when necessary. Third party payment through Medicare, Medicaid, Veterans Administration.  
SERVICES: Home health services include: skilled nursing; physical, speech and occupational therapies; social work; home health aide. Services provided after M.D. referral and nursing assessment plan. Extended 24-hour home health aide when indicated in plan. Services provided only in patient's home.  
FOLLOW-UP SERVICES: As indicated in plan of care.  
STAFF: Bilingual staff available for Spanish.

VISITING NURSE ASSOCIATION - ENFIELD

19 North Main Street, Enfield, CT 06082  
Contact: Linda Laporte, Administrative/Supervisor

Phone: 745-2457  
Hours: 8:00 - 4:00 p.m. weekdays

ELIGIBILITY: None  
AREA SERVED: Enfield  
INTAKE: Client does need to have financial information available for the first meeting. Initial meeting lasts one hour.  
FEES: Therapeutic visit.....\$17.50  
Health promotion.....No charge  
H.H.A.....\$8.00 per hour  
Speech therapy.....\$25.00  
Physical therapy.....\$25.00  
Occupational therapy....\$25.00  
SERVICES: In addition to those listed under FEES, counseling, support, guidance and appropriate referrals for additional needs.

VISITING NURSE ASSOCIATION - FAIRFIELD

413 South Benson Road, Fairfield, CT 06430  
Contact: Roberta J. Bessette  
Intake: Marion Willet, Patricia Boyle, Beatrice Miller

Phone: 255-5791  
Hours: 8:00 - 4:00 p.m. weekdays

ELIGIBILITY: Resident of Fairfield  
AREA SERVED: Fairfield  
INTAKE: Initial intake for nursing service is completed by phone. Cases are then assigned to a staff nurse who does the follow-up home visiting. Appointments are made by phone for Well Child Clinic and attendance at Senior Citizens' Health Screening Program.  
FEES: Fees are adjusted when necessary. Nursing visits: \$31.00  
STAFF: Bilingual staff available for Hungarian and French.  
SERVICES: Home health services include skilled nursing, physical, occupational and speech therapy, medical social services and home health aide services.  
Health Department supports all maternal and child health services including Well Child Clinics; communicable disease control; mental illness and mental retardation; school nursing for public and parochial schools; pre-school vision and hearing screening programs for all Fairfield Nursery Schools; and sponsor Senior Citizens' Health Screening Program.  
Dental Services: Families who have pre- and school-age children, and who are unable to provide private dental care are referred to the Fairfield Health Department Dental Clinic. Eligibility is established by the VNA.  
FOLLOW-UP SERVICES: Services provided for discharged patients from mental institutions and clinics. Patients and families are followed-up until the problems are resolved or they meet discharge criteria according to agency policy.  
INTER-AGENCY SHARING: Willing to share expertise in the area of community nursing - contact the Director of Nursing.



VISITING NURSE ASSOCIATION - FARMINGTON VALLEY

Monteith Drive, Farmington, CT 06032  
Contact: M. A. Chellgren, Administrative/Supervisor

Phone: 673-2545 (Answering Service)  
Hours: 8:00 - 4:00 p.m. weekdays

ELIGIBILITY: None

AREA SERVED: Towns of Avon and Farmington

INTAKE: Referrals from agencies or other interested persons, or clients may call themselves. Appointment for visit can be made in person or by phone. Client does not need to have financial information available for the first meeting. Initial meeting lasts up to two hours.

FEES: Nursing: \$26.00 per visit. HHA: \$9.00 per hour. Therapy: \$22-\$24.00 per visit. Fees are adjustable when necessary.

STAFF: Bilingual staff available for Spanish and Italian

SERVICES: Generalized health supervision and support services for physical and emotional problems and guidance in normal growth and development patterns for all age groups. Skilled nursing; physical, speech and occupational therapy; home health aide; transportation for families on our caseload.

FOLLOW-UP SERVICES: Once patient/family is accepted on caseload they remain for follow-up services until Problems are resolved, or until they meet other discharge requirements as cited in agency policy (available to client on request).

INTER-AGENCY SHARING: Willing to cooperate with sharing inter-agency information when subject matter relates to any community health service area.

VISITING NURSE ASSOCIATION - HARTFORD

Visiting Nurse & Homecare Services of Greater Hartford  
80 Coventry Street, Hartford, CT 06112  
Contact: Charlotte Froman

Phone: 243-2511  
Hours: 7:45 - 11:00 p.m. weekdays  
Home Health Aide Services 24 hours a day

ELIGIBILITY: If sick, must be under medical care.

AREA SERVED: Hartford, West Hartford, Rocky Hill, Wethersfield, Newington, Bloomfield, Windsor and East Granby

INTAKE: Client does not need financial information available for the first meeting. Initial meeting lasts about an hour to an hour and a half. Call to arrange time for home visit.

FEES: Depend on availability of third party coverage. Fees adjusted when necessary.

STAFF: Bilingual staff available for Spanish. Ask for the Hispanic Unit.

SERVICES: Home care provided by nurses, social workers, home health aides, homemakers, companions, meals-on-wheels and friendly visits.

FOLLOW-UP SERVICES: Follow-up visits are made if indicated.

VISITING NURSE ASSOCIATION - MONTVILLE

314 Norwich-New London Turnpike, Uncasville, CT 06382  
Contact: Marianne Fightlin, Executive Director

Phone: 848-9541 or 848-7119  
Hours: 8:30 - 4:30 p.m. weekdays

ELIGIBILITY: None

AREA SERVED: Montville (Oakdale, Uncasville, Chesterfield)

INTAKE: Initial meeting lasts about one hour. Intake from hospital referrals, other agencies, other families, Day Care Centers, physicians, State Department of Health, etc.

FEES: \$33.00 per visit. Fees can be adjusted when necessary.

SERVICES: Bi-monthly Well Child Clinic; W.I.C; mental health; T.B.; health promotion and supervision; health teaching and counseling; direct nursing care; new-born visits; ante-partal and post-partum visits.

INTER-AGENCY SHARING: Willing to share expertise in area of assessing client needs - contact M. Fightlin.

VISITING NURSE ASSOCIATION - NEW HAVEN

One State Street, New Haven, CT 06511  
Contact: Jane D. Keeler, Executive Director  
Intake: M. Cierielli (New Haven/East Haven)  
D. Grady (Milford & West Haven)

Phone: New Haven/East Haven 777-5521  
West Haven/Milford 878-5967  
After hours 787-1808  
Hours: 8:30 - 4:30 p.m. weekdays  
Service: 7 days a week/24 hrs. a day

ELIGIBILITY: None, but clients are screened for ability to pay.

AREA SERVED: New Haven, East Haven, West Haven and Milford

INTAKE: New patients are admitted individually via a visit to the home by a nurse, or at the time of a first appointment at Child Health Clinic. Call to request service.

FEES: Fees are adjusted according to ability to pay.

SERVICES: Nursing; physical, speech and occupational therapy; medical social service; home health aide service via visits to patients' homes. Hourly home health aide and nursing service also available evenings and during the night-time hours. Child health clinics; well child care for infants and children of low-income families.

FOLLOW-UP SERVICES: Provided to assure that client's needs are met and/or satisfied.

STAFF: Bilingual staff available for Spanish.

INTER-AGENCY SHARING: Consultation on home health care services and needs - contact S. Stanton. Consultation on maternal and child health services and needs - contact M. Oberg.

VISITING NURSE ASSOCIATION - SIMSBURY

8 Old Mill Lane, Simsbury, CT 06070  
Contact: Susan Metcalf.

Phone: 658-5215  
Hours: 8:00 - 4:00 weekdays  
Weekends as needed

ELIGIBILITY: None

AREA SERVED: Simsbury, West Simsbury, Tariffville, Weatogue

INTAKE: Call for an appointment for evaluation visit. During this visit needs and services are determined. Initial meeting lasts about one hour.

FEES: Call for information. Fees can be adjusted when necessary.

SERVICES: Nursing; physical, speech and occupational therapy by individual contract. Homemaker/Home Health Aide Service by agency contract. Medical social worker by individual contract. Pre-school dental, vision and hearing clinics; Well Child Clinic; transportation provided when necessary for medical services.

VISITING NURSE ASSOCIATION - STAMFORD

60 Guernsey Street, Stamford, CT 06901  
Contact: Rita M. Hunting, Executive Director  
Intake: Agency Supervisor or Assistant Supervisor

Phone: 324-4112 After hours ANSAPHONE  
Hours: 8:00 - 5:00 p.m. NURSING  
7:00 - 8:00 p.m. HM/HHA  
Weekends as needed

ELIGIBILITY: Must need home care.

AREA SERVED: Stamford

INTAKE: If possible, client should have financial information available for the first meeting. Length of initial meeting varies according to services required. No appointment is required. Other procedures include: patient assessment, coordination and monitoring of appropriate services, etc.

FEES: Based on ability to pay. Fee statement required for part-fee or sliding scale. Call for further information.

STAFF: Bilingual staff available for Spanish, Italian and French.

SERVICES: Complete home care program including: skilled nursing; physical, speech and occupational therapy; medical social work; homemaking; homemaker/home health aide. Referrals made for any additional services required.

FOLLOW-UP SERVICES: All cases are initially assessed and re-assessed until patient is discharged. Upon discharge if patient/family are not judged independent, plans are made for continued care.

INTER-AGENCY SHARING: Willing to share expertise in the areas of consultation re: home health agency services, delivery, resources, etc. - contact Executive Director.

VISITING NURSE ASSOCIATION - STONINGTON

227 North Water Street, Stonington, CT 06378  
Contact: Marjorie Duerr

Phone: 535-3022  
Hours: 8:00 - 4:00 p.m. weekdays

ELIGIBILITY: All residents of Stonington who need the service on an intermittent part-time basis.

AREA SERVED: Stonington

INTAKE: All visits are in the home. Telephone contact from patient or from referral source is followed up as soon as possible. Length of initial meeting varies. Patient does not need to have financial information available for the first meeting.

FEES: \$30.00 per visit. Many are eligible for third party payment. Fees adjusted when necessary.

SERVICES: Nursing care to the sick, at home, on intermittent part-time basis. Care includes: nursing; physical, speech and occupational therapy; home health aides; health promotion; Well Child Conferences; screenings.

INTER-AGENCY SHARING: Willing to share expertise in area of health care - contact M. Duerr.

VISITING NURSE ASSOCIATION - WALLINGFORD

701 Center Street, Wallingford, CT 06492  
Contact: Muriel Lemay, Director

Phone: 269-1475  
Hours: 8:00 - 5:00 p.m. weekdays  
8:00 - 4:00 p.m. weekends  
After hours Answering Service

ELIGIBILITY: None

AREA SERVED: Wallingford - all services including home health aide after hours  
Meriden - home health aide 4:00 p.m. - 8:00 a.m. weekdays  
24-hour service on weekends and holidays

INTAKE: Client does not need to have financial information available for the first meeting. Intake is done by telephone.

FEES: Fees for nursing service are adjusted when necessary. Call for further information. No charge for counseling services.

SERVICES: Nursing; home health aides; mental health; maternal and child health services; youth services; Clinics: pre-school dental and child health screening; immunization and Rx.

FOLLOW-UP SERVICES: Family therapy, parenting groups, home visits, counseling and insight therapy.

VITAM CENTER, INC.

57 West Rocks Road, Norwalk, CT 06897  
Contact: Patrick J. Neville, Executive Director  
Intake: Peter Gonda

Phone: 846-2091  
Hours: 9:00 - 5:00 p.m. weekdays

ELIGIBILITY: 12 - 18 years. Male and female

AREA SERVED: Southern Fairfield county and other states as priorities permit.

INTAKE: Client does not need to have financial information available for the first meeting. Initial meeting lasts about 2 hours. Call for an appointment.

FEES: \$1,230.00 per month residential, \$1,080.00 per month 7-day treatment, \$46.00 per day out-patient.

SERVICES: Individual and group psychotherapy; family counseling; educational assessment and testing and ongoing educational/vocational programs; psychiatric and medical services; professional psychiatric social worker, adolescent medical specialist, RN's and para-professional personnel. Year-round, 24-hours a day service to adolescents with drug and related behavioral and learning difficulties in a residential and day-treatment.

FOLLOW-UP SERVICES: After-care, counseling and educational assistance.

VOLUNTARY ACTION CENTER FOR THE CAPITOL REGION

880 Asylum Avenue, Hartford, CT 06105  
Contact: Deborah Walsh, Director  
Intake: Catha Abrahams

Phone: 247-2580  
Hours: 9:00 - 4:30 p.m. weekdays

ELIGIBILITY: None

AREA SERVED: 29 towns of the Capitol Region

INTAKE: Client does not need to have financial information available for the first meeting. Initial meeting lasts about 45 minutes. An appointment is preferred.

FEES: None

SERVICES: Recruit, refer and place volunteers in private, non-profit agencies needing volunteer help. Train volunteers and give T.A. to agencies on developing volunteer programs. Special service for criminal justice clients: We are waiting word on an LEAA grant for restitution through community service project.

FOLLOW-UP SERVICES: Follow-up done with volunteer and agency as to satisfaction with placement. Will re-refer.

INTER-AGENCY SHARING: Willing to share expertise in board training, employment and career development through voluntarism, pre-retirement counseling - contact D. Walsh or C. Abrahams.

VOLUNTARY ACTION CENTER FOR SOUTHEASTERN CONNECTICUT

\*One Thames Plaza, Norwich, CT 06360  
Contact: Karen Swedin Lee, Director

Phone: 887-2519  
Hours: 8:30 - 4:30 p.m. weekdays

ELIGIBILITY: None

AREA SERVED: Southeastern Connecticut

INTAKE: No special intake procedure. No appointment necessary.

FEES: None

SERVICES: VAC serves as a clearing-house for the recruitment and placement of volunteers in non-profit and governmental agencies. It also provides training for volunteers and volunteer administrators in an effort to encourage the more effective use of volunteer manpower.

FOLLOW-UP SERVICES: Follow-up to ascertain that volunteer is satisfied with placement. Telephone follow-up occurs two weeks after referral, written follow-up 8-10 weeks after referral.

INTER-AGENCY SHARING: Willing to share expertise in the area of effective management of volunteer programs - contact the Director.

\* BRANCH OFFICE: 120 Broad Street, New London, CT 06320

Phone: 447-2964  
Hours: 9:00 - 3:00 p.m. Wed. & Thursday  
9:00 - 12:00 noon on Friday

VOLUNTARY ACTION CENTER OF SOUTHWEST FAIRFIELD COUNTY, INC.

62 Palmer's Hill Road, Stamford, CT 06902  
Contact: Marilyn M. Murphy, Executive Director

Phone: 348-7714  
Hours: 9:00 - 4:00 p.m. weekdays

ELIGIBILITY: None - open to all interested in volunteering in Southwest Fairfield county.

AREA SERVED: Stamford, Darien, Greenwich, New Canaan, Norwalk

INTAKE: Recruitment, screening by personal interview, general orientation plus referral to appropriate requesting agency.

FEES: None

SERVICES: Matches volunteers and volunteer groups according to their skills, interests and time, with community needs. Conducts orientation programs on a variety of levels to improve volunteer skills. Volunteer manual "Guide to Community Services". Special service to criminal justice clients: See Index for listing of PRE-TRIAL DIVERSION PROGRAM OF THE STAMFORD AND NORWALK SUPERIOR COURTS - a program of the Voluntary Action Center of Southwest Fairfield County, Inc.

FOLLOW-UP SERVICES: Follow-up with the volunteer and with the agency to which volunteer is referred.

VOLUNTEER BUREAU OF GREATER DANBURY, INC.

337 Main Street, Danbury, CT 06810  
Contact: June Eagleton, Director

Phone: 797-1154 (Community Action)  
Hours: 10:00 - 2:00 p.m. Monday, Tuesday,  
Thursday, Friday

ELIGIBILITY: None

AREA SERVED: Danbury, Bethel, New Milford, Ridgefield, Newtown, Brookfield, New Fairfield, Easton, Redding, and Brewster, New York.

INTAKE: Call for an appointment. Following an interview, placement appointment is arranged and then followed-up. Initial meeting lasts about 30 minutes.

SERVICES: Recruitment, interviewing and placement of volunteers; publicizing volunteer needs of the community's non-profit agencies and services.  
Special service for criminal justice clients: Pre-trial Diversion Program.

FOLLOW-UP SERVICES: Follow-up is done to determine if placement is satisfactory for both the agency and the volunteer.

INTER-AGENCY SHARING: Willing to share expertise in the service areas above.

VOLUNTEERS IN CORRECTION, COUNCIL FOR THE INVOLVEMENT OF (CIVIC)

340 Capitol Avenue, Hartford, CT 06115  
Contact: Thomas Thurber, Chairman

Phone: 566-2030  
Hours: 8:30 - 4:00 p.m. weekdays

ELIGIBILITY: Over 18 years of age.

AREA SERVED: Statewide

INTAKE: CIVIC is an organization of volunteers and paid staff in service to inmates, parolees and probationers. As potential participants, the volunteer is expected to meet criteria of each member agency.

FEES: None

STAFF: Bilingual staff is available for Spanish.

SERVICES: CIVIC offers in-service training opportunities for all volunteers in service to correction and probation. CIVIC is a coalition of agencies, public and private, which offer volunteer service programs to inmates, parolees and public offenders.

INTER-AGENCY SHARING: Training opportunities for volunteers; help in establishing volunteer programs in criminal justice agencies, especially those serving the ex-offender.

WAYTOPP (WOMEN ALCOHOLICS YIELD TOWARD POSITIVE PURPOSE) - Hartford Department of Social Services

2 Holcomb Street, Hartford, CT 06112  
Contact: Marcella Mabry, Program Supervisor  
Intake: Alcoholism Counselor

Phone: 243-9567  
Hours: 8:30 - 4:40 p.m.  
Thursday until 7:00 p.m.

ELIGIBILITY: 18 years and older - female only

AREA SERVED: Hartford

INTAKE: Client does need to have financial information available for the first meeting. Initial meeting lasts one hour. No appointment necessary.

FEES: None

STAFF: Bilingual staff available for Spanish.

SERVICES: Alcohol addiction services; counseling; information and referral; recreation; transportation.

INTER-AGENCY SHARING: Willing to share expertise in counseling female alcoholics.

WATERBURY ASSOCIATION FOR RETARDED CITIZENS

330 Bucks Hill Road, Waterbury, CT 06704  
Contact: Raymond J. Fitzpatrick, Executive Director  
Intake: Ms. Deborah Vitarelli

Phone: 575-0707  
Hours: 8:00 - 4:00 p.m. weekdays

ELIGIBILITY: Mentally retarded/developmentally disabled.

AREA SERVED: Waterbury, Naugatuck, Beacon Falls, Middlebury, Watertown, Wolcott, Plymouth, Thomaston, Prospect, Woodbury, Southbury, Bethlehem, Morris.

INTAKE: No special intake procedures. Client does not need to have financial information available for the first meeting.

FEES: Fees can be adjusted when necessary.

SERVICES: For Retarded Adults: job training; placement; sheltered workshop; counseling; recreation.  
For Retarded Children: education; training; family counseling; recreation;  
Generally, advocacy and summer camps.

WATERBURY HOSPITAL HEALTH CENTER - DIVISION OF PSYCHIATRY

64 Robbins Street, Waterbury, CT 06720 Phone: 573-7145  
Contact: Call for more information Hours: 24 hrs. a day/7 days a week

ELIGIBILITY: 16 years of age and older.

AREA SERVED: Primarily Central Naugatuck Valley (Mental Health Area #20)

INTAKE: Client does need to have financial information available for the first meeting.  
Call for further intake information.

SERVICES: Inpatient; partial hospitalization; outpatient; methadone maintenance; emergency room.

FOLLOW-UP SERVICES: Are provided for discharged Fairfield Hills Hospital patients.

INTER-AGENCY SHARING: Willing to share expertise in service areas.

WATERBURY REGIONAL CENTER - CONNECTICUT STATE DEPARTMENT OF MENTAL RETARDATION

25 Creamery Road, Cheshire, CT 06401 Phone: 272-0341  
Contact: Salvatore A. Bordonaro, Director of Social Services Hours: 8:30 - 4:30 p.m. weekdays

ELIGIBILITY: Mentally retarded - profound, severe, moderate, mild.

AREA SERVED: Cheshire, Waterbury, Bristol, Ansonia, Shelton, Derby, Thomaston, Middlebury, Wolcott, Seymour, Beacon Fall, Prospect, Watertown, Naugatuck, Oxford, Plymouth.

INTAKE: Client does need to have financial information available for the first meeting.  
Initial meeting lasts about 2 hours. Pre-screen by phone, appointment, application to gather pertinent, current and background information.

FEES: Client or guardian are assessed by the Department of Office and Management if client is placed in residence.

SERVICES: Social services; counseling; information and referral; nursing; residential; respite; education and training (functional and adult functional education); recreation; speech, music, physical, occupational therapy; library services; in-service training; vocational counseling; volunteer services; infant stimulation.  
Psychological services: ICF Group Home clients who reside in our two group homes in Bristol.

FOLLOW-UP SERVICES: Refer client to appropriate private or public agencies.

WESTERN CONNECTICUT STATE COLLEGE - EXTENSION DIVISION

181 White Street, Danbury, CT 06810 Phone: 797-4319  
Contact: William G. McKee, Director, Extension Services Hours: 8:00 - 10:00 p.m. Monday, Tuesday, Wed., Thursday  
8:00 - 4:00 p.m. Friday  
8:00 - 12:30 p.m. Saturday

ELIGIBILITY: High school graduate

AREA SERVED: Area A of State, plus Brewster, Carmel, Carmel area of New York

INTAKE: Client does not need financial information available for first meeting. Length of initial meeting varies.

FEES: \$48 per undergraduate credit -\$60 per graduate credit. Tuition plus college fees.

SERVICES: Educational courses, programs for credit and non-credit. Request bulletins for further information.

WESTPORT-WESTON COUNSELING SERVICE, INC.

431 Post Road East, Westport, CT 06880 Phone: 226-1268  
Contact: Patricia Runyan, Executive Director Hours: 9:00 - 5:00 p.m. weekdays

ELIGIBILITY: 12 years of age and older

AREA SERVED: Westport and Weston

INTAKE: Client does need to have financial information available for the first meeting.  
Initial meeting lasts about one hour. Clients can walk in but it is best to call for an appointment first.

FEES: Sliding scale depending on income and size of family.

STAFF: Bilingual staff available for Spanish, Russian and Swedish

SERVICES: As a family service agency offering individual, marital, family and group counseling on long or short-term basis. Psychiatric consultation is available as needed.

FOLLOW-UP SERVICES: Long-term counseling. Cases may be re-opened.

INTER-AGENCY SHARING: Willing to share expertise in the area of consultation - contact Mrs. V. Robins, Casework Supervisor.

WHEELER CLINIC, INC. (THE) - DEPARTMENT OF SOCIAL SERVICES

91 North West Drive, Plainville, CT 06062  
Contact: Joseph P. Puzzo, Director  
Intake: Diane Depietro, Intake Coordinator

Phone: 747-6801 After hours: 747-3434  
Hours: 9:00 - 5:00 p.m. weekdays  
Until 9:00 p.m. Tuesday & Thursday

ELIGIBILITY: Persons in crisis - the elderly, adults with drug or alcohol related problems, children up to 12 years of age and their families, adolescents with substance abuse problems

AREA SERVED: Berlin, Bristol, Burlington, New Britain, Plainville, Plymouth, Southington, Terryville

INTAKE: Client does need to have financial information available for the first meeting. Initial meeting lasts about 1½ hours. Client must call for intake appointment.

FEES: Sliding scale according to income.

SERVICES: Consultation and evaluation; 24-hour HELP LINE\* crisis telephone; alcohol and drug education programs; alcoholism counseling; court liaison; alcohol services; occupational programming; resource center; emergency services; drug counseling; elderly psychological services; elderly nutrition project; training; children's services; individual and group counseling for probation department referrals (New Britain and Bristol offices) including psychological testing; children's residential and special education services.

STAFF: Bilingual staff available for French and Italian.

\*See full description of HELP LINE below

WHEELER CLINIC, INC. (THE) - EMERGENCY SERVICES

91 North West Drive, Plainville, CT 06062  
Contact: Robert P. DeCarli, Unit Coordinator

Phone: 747-6801 After hours: 747-3434  
Hours: 24 hrs. a day/7 days a week

ELIGIBILITY: None

AREA SERVED: Berlin/Kensington, Bristol/Forestville/ Burlington, New Britain, Plainville, Plymouth/Terryville, Southington

INTAKE: Client does not need to have financial information available for the first meeting. HELP LINE callers are assessed to determine if referral to the Mobile Stress Team is appropriate.

FEES: None, if seen in community or affiliate emergency rooms.

SERVICES: HELP LINE is a 24-hour a day telephone hot line which provides crisis counseling, information and referral, emotional support, etc. CALL 747-3434.

MOBILE STRESS TEAM deals with mental health emergencies either in the community through outreach, or in Bristol and New Britain Hospitals' Emergency Rooms.

FOLLOW-UP SERVICES: Mobile Stress Team clients are followed up by telephone on an appropriate basis.

INTER-AGENCY SHARING: Willing to share expertise in the area of crisis intervention - contact Mr. DeCarli.

WILDERNESS SCHOOL

P.O. Box 2243, Goshen, CT 06756  
Contact: John Flood, Director  
Mary Ann Poinelli, Assistant Director

Phone: 491-3528 & 566-4146 (Centrex)  
Hours: 24 hrs. a day/7 days a week

ELIGIBILITY: 15 to 21 years of age

AREA SERVED: Statewide

INTAKE: Orientation course for referring agency staff, preparation of one year follow-up contracts, slides, discussion.

FEES: \$750.00 per student.

SERVICES: Orientation which includes 2-day agency staff course, student family slide show and discussion meeting, creation of a behavioral contract, and a personal interview. 21-day wilderness course of hiking, climbing, canoeing, rock climbing, small group process and year-long follow-up.

FOLLOW-UP SERVICES: Slide shows, reunions, weekend canoeing, climbing, cross county skiing, jobs, job referral, re-entry into educational process, new living situation.

INTER-AGENCY SHARING: Use of outdoors as therapeutic learning environment - contact Mary Ann Poinelli.

WILLIMANTIC FOOD CO-OP (formerly WILLIMANTIC BUYERS' CLUB)

861 Main Street, P.O. Box 816, Willimantic, CT 06226

Phone: 456-3611 (Store)  
Hours: Please call for hours

ELIGIBILITY: None

AREA SERVED: Willimantic, Windham, Hampton, Ashford, Chaplin, Mansfield, Coventry, Columbia, Hebron, and other nearby towns.

INTAKE: New clients are taken at new members meetings Wednesdays at 2:30 & 7:30 p.m.

FEES: \$4.00 membership fee. 13% charge on groceries to cover CO-OP expenses.

SERVICES: CO-OP members get fish, bread, produce, milk, eggs and natural foods at wholesale prices. Members work 3 to 5 hours per month for the CO-OP.

STAFF: Bilingual staff available - contact Marie Proser at 429-1557.



**CONTINUED**

**6 OF 7**

WINDHAM AREA COMMUNITY ACTION PROGRAM, INC. (W.A.C.A.P.)

\*32 Broad Street, Danielson, CT 06239  
Contact: Mary Carol MacKenzie, Community Relations  
Leon Rioux, Executive Director

Phone: 774-0400 Toll free 800-962-0282  
Hours: 8:00 - 4:00 p.m. weekdays

ELIGIBILITY: Low income residents and resident organizations who in some way serve the poor.

AREA SERVED: Ashford, Brooklyn, Canterbury, Chaplin, Coventry, Columbia, Eastford, Hampton, Killingly, Lebanon, Mansfield, Plainfield, Pomfret, Putnam, Scotland, Sterling, Thompson, Windham, Willimantic, Willington, Woodstock, Stafford, Union, Tolland, Andover, Hebron, Bolton, Ellington, Somers, Vernon.

INTAKE: Call for specific information on programs

FEES: None for most programs. Day Care has sliding scale for fees.

SERVICES: Non-profit agency organized in connection with the Economic Opportunity Act of 1964. Program to help people to help themselves. Basic objective is to assist communities to mobilize their services and resources to aid low income families; to insure that social and physical needs are met, and to provide economic opportunities for these families.

W.A.C.A.P.'s program components include:

- Program Development Unit
- Head Start Program - 5 Centers
- 2 Day Care Centers
- Youth Program Development
- Manpower & Youth Employment
- Energy Assistance & Weatherization
- Food & Nutrition - Farmers' Market
- Summer Program for economically disadvantaged you
- Group Home for Adolescent Girls

In Windham: W.I.C. program and Big Brothers/Big Sisters program.

\*COMPONENT LOCATIONS:

North East Action Committee, 35 School Street, Danielson - 774-0418  
814 Main St., Willimantic - 423-2539

\*\*Putnam-Thompson Community Council, Sabin Street, Putnam - 928-4744

\*\*Windham Regional Community Council, Bridge St. Plaza, Willimantic - 423-4534

\*\*Puerto Rican Organization Program, 463 Main Street, Willimantic - 423-8600

\*\*Hockanum Valley Community Council, 1 Court St., Rockville 872-9905

STAFF: Bilingual staff available at the Puerto Rican Organization Program.

\*\*Check Index for separate listings on these organizations.

WINDHAM COMMUNITY MEMORIAL HOSPITAL, INC.

112 Mansfield Avenue, Willimantic, CT 06226  
Contact: Frank E. Ritchie, Administrator

Phone: 423-9201  
Hours: 24 hrs. a day-7 days a week

ELIGIBILITY: None

AREA SERVED: Andover, Ashford, Canterbury, Chaplin, Colchester, Columbia, Coventry, Eastford, Franklin, Hampton, Hebron, Lebanon, Mansfield, Scotland, Sprague, Willington, Windham

(continued on next page)

WINDHAM COMMUNITY MEMORIAL HOSPITAL, INC. (continued)

INTAKE: Client does not need to have financial information available for the first meeting. Emergency Room admission, or admission scheduled by patient's physician.

FEES: Depends on services rendered. Average room and board rate \$130.00 - average Emergency Room visit \$45.00 including physician's fee.

SERVICES: A regional acute care facility with 175 beds. Inpatient Services: intensive care; coronary care; respiratory care; maternity; pediatrics; physical therapy; occupational therapy, as well as general medical and surgical services for acute illness. Speech therapy; nuclear radiology; EEG; EKG; services coordination; translator; financial counseling and medical library; Pace-maker Clinic; cardiac stress lab; cardiac rehab program and alcohol detoxification program.

Out-patient Services: laboratory; X-ray; EEG; EKG; physical and occupational therapy; emergency; W.I.C. nutritional program.

Out-patient Clinics: crippled children; hearing screening; neurosurgery; occupational and physical therapy; children's clinic; pediatric cardiac and extension; head start physicals and immunizations; children's speech therapy; visual screening; pre-natal; genetics.

FOLLOW-UP SERVICES: Are provided according to physician's orders.

STAFF: Bilingual staff available under most circumstances.

INTER-AGENCY SHARING: Willing to share expertise in health fields.

WINDHAM REGIONAL COMMUNITY COUNCIL

Bridge Street Plaza, Willimantic, CT 06226  
Contact: Deborah Krider, Executive Director

Phone: 423-4534  
Hours: 8:00 - 4:00 p.m. weekdays

ELIGIBILITY: Varies depending on program

AREA SERVED: Ashford, Columbia, Coventry, Chaplin, Hampton, Lebanon, Mansfield, Scotland, Willington, Willimantic and Windham

INTAKE: Call for further information

FEES: None

SERVICES: Non-profit human service organization made up of consumer and agency representatives which has been set up to define and provide for human service needs of the Windham region. An affiliate of W.A.C.A.P.

- Goals are
- 1) to identify the health and social service needs of the Windham region
  - 2) to evaluate current health and social service programs and make recommendations for their improvement
  - 3) to plan, develop and implement services to meet identified needs
  - 4) to serve as a coordinating and evaluating agency to insure that there be no duplication or fragmentation of services

Programs: Human services outreach program

(continued on next page)

WINDHAM REGIONAL COMMUNITY COUNCIL (continued)

Programs: Dial-a-Ride for the elderly and handicapped (see next entry)  
(cont'd.) Senior services development  
Windham W.I.C. Program  
Information and referral

STAFF: Bilingual staff available for Spanish.

WINDHAM REGIONAL COMMUNITY COUNCIL - DIAL-A-RIDE

Bridge Street Plaza, Willimantic, CT 06226  
Contact: Susan A. Anderson, Director  
Intake: Patricia K. Hemberf, Dispatcher-Scheduler

Phone: 456-1462  
Hours: 8:30 - 4:00 p.m. weekdays

ELIGIBILITY: 60 years and older -handicapped of any age.

AREA SERVED: Ashford, Chaplin, Columbia, Coventry, Lebanon, Mansfield, Willington, Windham and Willimantic

INTAKE: Client does not need to have financial information available for the first meeting. Initial meeting is conducted over the phone. Must request a ride the day before it is needed via telephone. Monday requests must be received on Friday.

FEES: None

SERVICES: Transportation to and from essential services.

STAFF: Contact Juanita Vasquez for bilingual services.

WINDSOR INDEPENDENT LIVING ASSOCIATION

70 Mack Street, Windsor, CT 06095  
Contact: Mari Midlin, Director

Phone: 688-2891  
Hours: 10:00 - 5:00 p.m. weekdays

ELIGIBILITY (AGE): 20 - 26 years  
(SEX): Male and female  
(OTHER): Competitively employed, finished high school requirement, ambulatory, sighted.

AREA SERVED: Windsor, Bloomfield

INTAKE: Client does not need to have financial information available for the first meeting. Call for an appointment. Additional procedure: overnight stay.

FEES: Vary, depending on service. Fess can be adjusted when necessary.

(continued on next page)

WINDSOR INDEPENDENT LIVING ASSOCIATION (continued)

SERVICES: Assistance in placement into independent living quarters for persons with emotional/psychiatric problems.

FOLLOW-UP SERVICES: Six months follow-up for adjustment period.

INTER-AGENCY SHARING: Willing to share expertise in program planning and implementation dealing with state and federal regulatory commissions - contact Mary Midlin.

WINDSOR PASTORAL COUNSELING CENTER

115 Palisado Avenue, Windsor, CT 06095  
Contact: Rev. Jon W. Day, Counselor

Phone: 688-2935  
Hours: 9:30 - 3:30 p.m. weekdays  
Evenings and weekends by appointment

ELIGIBILITY: None - no person will be turned away because of lack of money

AREA SERVED: Central Connecticut

INTAKE: Client does not need to have financial information available for the first meeting. Initial meeting lasts about one hour. Appointment preferred.

FEES: Variable on a sliding scale (\$30.00 to 0 per visit)

SERVICES: Clients generally develop a one-to-one relationship with the counselor. Expected to be continued for many weeks on the basis of regular weekly visits of approximately one hour each.

WOMEN FOR SOBRIETY

Box 316, West Hartford, CT 06107  
Contact: Irma Perry, Director

Phone: 233-7944 or INFOLINE 521-7150  
Hours: call for information

ELIGIBILITY: None - female with a sincere desire to stop drinking.

AREA SERVED: Primarily Greater Hartford - otherwise statewide

INTAKE: Client does not need to have financial information available for the first meeting. Initial meeting lasts 20 minutes. No appointment required.

FEES: None

SERVICES: WFS meets on Monday evenings from 7:30 - 9:00 p.m. Location can be learned by calling INFOLINE at 521-7150.

INTER-AGENCY SHARING: Willing to share expertise in group process method of combatting alcoholism.

WOMEN IN CRISIS

Central Office:

179 Allyn Street, Room 408, Hartford, CT 06103  
Contact: Susan J. Fishman, Executive Director  
Intake: Jane Walker-Dess

Phone: 525-2953  
Hours: 8:30 - 4:30 p.m. weekdays

Branch Office:

232 North Elm Street, Waterbury, CT 06702  
Intake: Ms. Susan Silver

Phone: 756-6409

ELIGIBILITY: Family members/loved ones of incarcerated offenders with the exception as noted in description of Return-To-Community project.

AREAS SERVED: Capitol Region: 29-towns surrounding Hartford  
Waterbury area: Naugatuck Valley

INTAKE: Client does not need to have financial information available for the first meeting. Most clients are taken into the program at Superior Court on sentencing day. For referrals, call the office to arrange a meeting.

FEES: None

- SERVICES:
- (1) One-to-one support services provided by trained women volunteers for women whose are sentenced to Somers or Cheshire correctional institutions for the first time. Includes short-term assistance, referrals and follow-up during the time that the man remains incarcerated.
  - (2) Sponsor bus service to Somers correctional institute twice a week (Wednesdays and Sundays) for families of inmates. Monthly bus service to Cheshire (first Thursday in the month).
  - (3) Return-To-Community Project is being developed to ease adjustment problems of offenders and their families as the man return home from Somers, Enfield, Cheshire and Hartford correctional institutions. Includes family counseling and support immediately before and after the man's release.
  - (4) The Transfer Program offers support services to families of men who are unable to raise bond and are awaiting sentencing or trial in Hartford or New Haven correctional centers.
  - (5) Group sessions and personal growth for women. Classes are held periodically for all clients. The groups and classes allow family members to get together with other women experiencing similar problems; serves as a means for clients to learn new skills such as single person parenting, financial management and budgeting, etc.
  - (6) Educational play group for children between the ages 2½ - 10 years who are visiting relative/friends at Somers Correctional Institution.

FOLLOW-UP SERVICES: Volunteers keep in touch with a family member once or twice a month for the entire term of the sentence, only if the client desires this contact.

INTER-AGENCY SHARING: Willing to share expertise by holding seminars and classes which address the special needs of families of offenders and types of positive suggestions for building and maintaining relationships between separated family members.

STAFF: Bilingual staff available for Spanish - contact Marcela Espejo at either office.

WOMEN'S CENTER OF GREATER DANBURY, INC.

256 Main Street, Danbury, CT 06810  
Contact: R. Frante or K. Sturmer, Co-Directors

Phone: 743-3010  
Hours: 9:30 - 4:30 p.m. weekdays

ELIGIBILITY: None

AREA SERVED: Danbury, Bethel, Redding, Newtown, Ridgefield, Brookfield, New Fairfield, New Milford, Bridgewater and Sherman

INTAKE: Client does not need to have financial information available for the first meeting. Initial meeting lasts about 45 - 60 minutes. Peer counseling is conducted on a walk-in basis, by appointment or on the telephone.

FEES: None

STAFF: Hispanic staff on call for bilingual services

SERVICES: Information and referral; family planning; abortion; child care; marriage counseling in groups for the single person; recommend therapists; doctors; dentists; lawyers; job discrimination; establishing credit and other human services in this area; rape crisis intervention; counseling and information for the battered woman; female sexuality; consciousness-raising groups for men and women; peer counseling; divorce raps; crisis raps on request; resource material and library for persons working on papers on the status of women.

Affiliated Projects:

RAPE CRISIS COALITION includes representatives of the Police Department, Danbury Hospital, Superior Court, the Women's Center, and the Rape Crisis Center. 24-hour hotline and counseling for victims of rape or sexual assault. Trained volunteers will accompany victims to the hospital, police station and any court appearances. HOT LINE NUMBER: 743-3819

BATTERED WOMEN SERVICES: Offer information, referrals and peer counseling to women who have been abused. Weekly support groups, community education. Long-term goals include hot-line and emergency shelter. Coordinator: Janet Veccia 748-5903

WOMEN'S CENTER - MANCHESTER COMMUNITY COLLEGE

Main Campus, 60 Bidwell Street, Manchester, CT 06040  
Contact: Jean Wynn, Director

Phone: 646-4900, Ext. 386 or 232  
Hours: 9:00 - 6:00 Tuesday & Thursday  
9:00 - 9:00 Monday & Wednesday  
9:00 - 4:00 Friday

ELIGIBILITY: Female

AREA SERVED: Manchester, East Hartford, Glastonbury, Rockville, Tolland, South Windsor, Andover, Columbia, Hebron, Hartford, Coventry, Bolton, Ellington, Vernon.

INTAKE: Client does not need financial information available for the first meeting. No appointment is necessary, but it is appreciated if specific counseling is desired.

FEES: None

SERVICES: Counseling: career and personal; referrals, resource information; feminist library; monthly newsletter; special programs; speakers' series; support groups.

INTER-AGENCY SHARING: Willing to share expertise in the service areas mentioned above.

WOMEN'S CENTER OF SOUTHEASTERN CONNECTICUT, INC.

120 Broad Street, P.O. Box 572,  
Neighborhood Center, New London, CT 06320  
Contact: Barbara R. Greenberg, Executive Director

Phone: 447-0366  
RAPE CRISIS SERVICE: 886-CARE )24 hrs/  
BATTERED WOMEN PROJECT: 447-0366)7 days  
Hours: 9:00 - 5:00 weekdays OFFICE

ELIGIBILITY: None

AREA SERVED: 21 towns of New London county

INTAKE: New clients are taken in individually. The exception to this is a family taken into the shelter in a group. No appointment necessary. Financial information is not needed at the first meeting.

FEES: No fees for emergency and crisis intervention services. Fees for other services can be adjusted when necessary.

STAFF: Bilingual staff available for Spanish.

SERVICES: 24-hour emergency and crisis intervention counseling and services for victims of sexual assault, victims of domestic violence (battered women and their children), and other women in distress. Shelter for battered women and their children (intake procedure required). Support groups for separated or divorced women, mothers with young children, widows, teen victims of violence, Hispanic women; displaced homemaker program; job bank; career counseling; information and referral; advocacy.

FOLLOW-UP SERVICES: Short-term crisis intervention counseling, information and referral and other assistance as required.

WOMEN'S CENTER - UNIVERSITY OF CONNECTICUT

27 Whitney Road, Storrs, CT 06268  
Contact: Diana Woolis, Director

Phone: 486-4738  
Hours: 8:30 - 9:00 p.m. weekdays school  
year  
8:30 - 4:30 p.m. summers

ELIGIBILITY: None

AREA SERVED: Windham region

INTAKE: Financial information is not required for first meeting. Call for appointment.

FEES: None for counseling. Fees for other services are adjusted when necessary.

SERVICES: Drop-in Center; information and resource services; library; book raps; non-credit course; career, adult and equal opportunity counseling; special events; newsletter; nine collectives.

INTER-AGENCY SHARING: Willing to share expertise in area of women's services: political, educational, career; discrimination, etc. - contact Diana Woolis.

WOMEN'S EMPLOYMENT RESOURCE CENTER

384 Whalley Avenue, Room 319, New Haven, CT 06511  
Contact: Kathy Wimer, Project Director

Phone: 624-2331  
Hours: 9:00 - 12 noon and  
1:00 p.m. - 5:00 p.m.

AREA SERVED: South Central Connecticut

ELIGIBILITY: None

INTAKE: Client does not need to have financial information available for the first meeting. Initial meeting lasts 5 minutes. Call for an appointment. We ask name, address, phone number, interest, and provide referrals.

FEES: None for intake, orientation - \$10.00 for members. Fees can be adjusted if necessary.

SERVICES: Counseling and support for women currently placed in job and training programs; developing job-seeking skills; keeping updated lists of openings; child-care referrals; information on financial assistance for schools and training programs; monitoring for sex discrimination; reference library; community education through news media; workshops. Generally, assistance to women who want to work in "non-traditional" fields, i.e. those occupations traditionally filled by men.

FOLLOW-UP SERVICES: Are provided by way of orientation follow-up, career counseling, resume writing, peer support, continuing referral to training and jobs.

WOMEN'S HEALTH SERVICES

19 Edwards Street, New Haven, CT 06511

Phone: 777-4781  
Hours: 9:00 - 5:00 p.m. weekdays  
Monday & Thursday evenings and every  
other Saturday

ELIGIBILITY: None

AREA SERVED: Statewide

INTAKE: Client does need to have financial information available for the first meeting. Call for an appointment.

FEES: \$185.00 for an abortion  
Pregnancy test with counseling on sliding scale  
Fees adjusted when necessary. Subsidized care available according to MHS resources.

STAFF: Bilingual staff available for Spanish - contact Kathy Gould.

SERVICES: First trimester abortion (through 11 weeks); pregnancy testing and counseling; women's health information and referral; women's health education; well-woman gynecology; contraception; reproductive health counseling.

FOLLOW-UP SERVICES: Medical follow-up after abortion (included in fee)

INTER-AGENCY SHARING: Willing to share expertise in the area of women's health services and health education - contact Mickey Kavanagh.

WOMEN'S LIBERATION CENTER - NEW HAVEN

148 Orange Street, New Haven, CT 06510

Phone: 436-0645  
Hours: 10:00 - 5:00 p.m. weekdays

ELIGIBILITY: Female

AREA SERVED: New Haven

INTAKE: Length of initial meeting varies. We do not undertake formal intake procedures. When a call is received we try to direct them to the appropriate resource.

FEES: Some fees and donations.

SERVICES: Information and referral in these areas: housing; jobs; child care; recommended doctors; lawyers; therapists; counseling; support groups for divorced and separated women; gay women; women artists, mothers' feminist library as well as extensive literature on women's movement; special programs and courses on legal rights, assertiveness training, black women and feminism, women and depression, etc.; cultural events; films; speakers; coffee houses and pot luck suppers; speakers' bureau.

FOLLOW-UP SERVICES: We focus on group experience as a self-help goal.

INTER-AGENCY SHARING: Willing to share expertise in the area of sexism.

WORKERS' REHABILITATION, DIVISION OF

633 Washington Street, Middletown, CT 06457  
Contact: G. Durland, Director

Phone: 344-2991  
Hours: 8:30 - 4:30 p.m. weekdays

ELIGIBILITY: Applicant must have a permanent and compensable physical impairment under Connecticut Workers' Compensation Law.

AREA SERVED: Statewide and portions of contiguous states if covered by CT compensation.

INTAKE: Client does not need detailed financial information at first meeting. Initial meeting lasts about one hour. Call for an appointment.

FEES: None

SERVICES: Vocational rehabilitation, counseling, testing and training. Eligibility for services is contingent upon a permanent physical impairment documented as compensable under Connecticut Workers' Compensation statutes.

FOLLOW-UP SERVICES: Counseling through employment phase.

INTER-AGENCY SHARING: Willing to share expertise in the area of vocational counseling - contact Frank Vogel or William Shea.

WORLD WAR II VETERANS MEMORIAL HOSPITAL, DEPARTMENT OF PSYCHIATRY

883 Paddock Avenue, Meriden, CT 06450  
Contact: Anselm M. Schurgast, M.D.

Phone: 237-5531, Ext. 280  
Hours: 24 hrs. a day/7 days a week

ELIGIBILITY: 14 years of age and older. Must need inpatient psychiatric care and be manageable in an open setting.

AREA SERVED: Meriden, Wallingford, Southington, Cheshire, others.

INTAKE: Client does not need to have financial information available for the first meeting. 24-hour emergency psychiatric services available through evaluation and referral services.

FEES: Cost of hospitalization. Call for details.

SERVICES: Inpatient psychiatric care; individual, group, recreational, family and medication therapies.

FOLLOW-UP SERVICES: Follow-up is arranged for each discharged patient.

INTER-AGENCY SHARING: Willing to share expertise in area of community psychiatry and inpatient treatment.



Y.M.C.A. - NORTH EAST REGION

Bridgeport-Metropolitan Board YMCA  
651 State Street  
Bridgeport, 06604 - 334-5551

Camp Mohawk Branch  
West Street, Box 397  
Litchfield, 06759 - 567-8170

Camping Services Division  
P.O. Box 379,  
Litchfield, 06759 - 334-5551

Fairfield Branch YMCA  
841 Old Post Road  
Fairfield, 06430 - 255-2834

Lakewood-Trumbull Branch  
P.O. Box 136  
Trumbull, 06611 - 261-2566

Stratford Branch  
3045 Main Street  
Stratford, 06497 - 375-5844

Camp Hazen YMCA  
204 W. Main Street  
Chester, 06412 - 526-9529

Darien Community YMCA  
2420 Post Road  
Darien, 06820 - 655-8228

Greenwich YMCA  
50 East Putnam Avenue  
Greenwich, 06830 - 869-1630

YMCA of Metropolitan Hartford  
160 Jewell Street  
Hartford, 06106 - 522-4183

Camp Woodstock Branch  
Summer: Woodstock Valley  
Winter: 160 Jewell Street  
Hartford 06103 - 522-4183

East Hartford Branch  
770 Main Street  
East Hartford 06108 - 289-4377

Farmington Valley Branch  
690 Hopmeadow Street  
Simsbury 06070 - 658-4465

Glastonbury Branch  
2400 Main Street  
Glastonbury 06033 - 633-6548

Indian Valley Branch  
Vernon Circle  
Vernon 06066 - 872-7329

Plainville Branch  
149 Farmington Avenue  
Plainville, 06062 - 747-2701

South Regional Branch  
500-C Silas Dean Highway  
Wethersfield, 06109 - 563-0604

West Hartford Branch  
21 N. Main Street  
West Hartford 06107 - 521-5830

Windsor-Bloomfield Branch  
1 Bestor Lane  
Bloomfield, 06002 - 242-0786

Meriden YMCA  
110 West Main Street  
Meriden, 06450 - 235-6386

Cheshire Branch  
P.O. Box 507  
Cheshire, 06410 - 272-3150

Naugatuck YMCA  
284 Church Street  
Naugatuck, 06770 - 729-8239

New Britain-Berlin YMCA  
50 High Street, E.O. Box 97  
New Britain, 06050 - 229-3787

Berlin-Kensington Branch  
362 Main Street  
Kensington, 06037 - 828-6559

New Canaan Community YMCA  
564 South Avenue  
New Canaan, 06840 - 966-4528

YMCA of Greater New Haven  
52 Howe Street  
New Haven, 06511 - 865-3161

Milford-Orange-Western Branch  
631 Orange Avenue  
Milford, 06460 - 878-6501

Northern Branch  
1605 Sherman Avenue  
Hamden, 06514 - 248-6361

New London YMCA  
19 Meriden Street  
New London, 06320 - 443-5368

Northern Middlesex County YMCA  
99 Union Street  
Middletown, 06457 - 347-6907

Norwalk YMCA  
370 West Avenue  
Norwalk, 06850 - 866-4425

Norwich YMCA  
P.O. Box 549  
Norwich, 06360 - 889-7349

Regional YMCA  
12 Broughton Street  
Danbury, 06810 - 744-1000

New Milford Division  
Village Mall  
New Milford, 06776 - 354-1569

Southington YMCA  
29 High Street  
Southington, 06489 - 628-5597

Stamford YMCA  
909 Washington Blvd.  
Stamford, 06901 - 357-7000

(continued on next page)

Y.M.C.A. - NORTHEAST REGION (continued)

Torrington Area YMCA  
259 Prospect Street  
Torrington, 06790 - 489-3133

\*Valley YMCA  
12 State Street  
Ansonia, 06401 - 734-1368

Valley-Shore YMCA  
P.O. Box 96, Spencer Plains Road  
Westbrook, 06498 - 399-6296

Wallingford YMCA  
81 South Elm Street  
Wallingford, 06492 - 269-4497

Waterbury YMCA  
136 West Main Street  
On-the-Green  
Waterbury, 06702 - 754-2181

\*Full listing following this entry

Westport YMCA  
59 Post Road East, P.O. Box 190  
Westport, 06880 - 227-4159

Willimantic YMCA  
842 Main Street  
Willimantic, 06226 - 423-2531

Wilton Family YMCA  
404 Danbury Road  
Wilton, 06897 - 762-8384

Winsted Area YMCA  
480 Main Street  
Winsted, 06098 - 379-0708

Y.M.C.A. - ANSONIA (VALLEY)

12 State Street, Ansonia, CT 06401  
Contact: Robert H. Horne, Executive Director  
Gary Klik, Program Director  
Theresa Amico, Women & Girls Program Director

Phone: 734-1368  
Hours: 9:00 - 10:00 p.m. weekdays

ELIGIBILITY: None

AREA SERVED: Ansonia, Derby, Seymour, Shelton, Oxford

INTAKE: Registration card

FEES: \$28.00 for children \$43.00 High School  
\$92.00 for adult \$185.00 adult Club

SERVICES: Recreational facilities: Gym, pool, exercise room  
Dormitory facilities and Y.M.C.A. programs

Y.M.C.A. - BRIDGEPORT (GREATER)

651 State Street, Bridgeport, CT 06604  
Contact: Paul V. Devitt, Director  
E. Richmond Talbot, Associate Executive  
John D. Barclay, Division Director

Phone: 334-5551  
Hours: Call for hours of specific program

ELIGIBILITY: All ages, primarily co-od, but check below for any specific eligibility requirement.

AREA SERVED: Bridgeport, Fairfield, Trumbull, Monroe, Easton, Stratford

(continued on next page)

INTAKE: Call for specific program information

FEES: Moderate fees for some of the services. Call for details.

SERVICES: Bridgeport Hotel: residence for men who are 18 years of age and older. There are accommodations for 142 guests on a daily or weekly basis.

Physical education facilities including gymnasium, a pool, two special exercise rooms, five handball courts, sun deck, tennis courts and weightlifting room. Classes held for a variety of activities and sports. A new Health Center is designed to meet the health and fitness needs of 600 men. It also offers steam, sauna, whirlpool and massage. Co-ed programs for adults; youth programs involving boys and/or girls, ages 5 - 17 years, and including Neighborhood Centers in three target project areas, two Summer Fun Clubs, a Summer Basketball League for 850 boys and a "Y"-On-Wheels (gym-swim program busing children from schools to the Y); special scholarships are available to children who are unable to pay the regular fee.

Juvenile Justice Programs including a youth home (see separate listing YMCA - TORI HOUSE) which serves 12 adjudicated youth through a process of behavior modification.

M.A.S.C. - a men's counseling service on family violence. Confidential support group for abusing males. Call John Barclay - 334-5551 for information.

Industrial Business Division: 651 State Street, Bridgeport, for individuals related to local business and industry. There are five components of our work with industrial and business men and women:

1. Bridgeport Industrial Forum - (weekly program) visitation to plants plus speakers who discuss various subjects of technical and/or general interest,
2. Management Training Education
3. Recreational Programs for personnel of industrial, business and service organizations, i.e. inter-plant athletic leagues.
4. Retired Industrial Employees Club
5. Bridgeport Industrial Management Club

Lakewood - Trumbull Division: 204 Stanley Road, Monroe, 06468 (George Cunningham, Division Executive) - operates a large range of sports, group work, parent-child and educational programs for youth and adults, with emphasis on the family. The facilities include 3 pools, 2 bath houses, tennis courts, basketball court, picnic area, athletic field, hiking trails and 47 acres of woodlands. There is an outdoor family center for 225 families and a day camp for boys and girls ages 3 to 13 years who live in the greater Bridgeport area (Easton, Trumbull and Monroe).

Fairfield Division: 841 Old Post Road, Fairfield, 06430 (James H. Kennedy, Division Executive) serves as a family center for the Town of Fairfield. Facilities include: a swimming pool, club rooms and exercise room. In addition the YMCA conducts a group program for children in swimming and other skills, leadership training programs for youth in the community and family focus programs involving the entire family with the goal of improving communications and family strength.

Stratford Division: 3045 Main Street, Stratford, 06497 (Everett Johnson, Division Executive) serves as a family center for the town of Stratford. Facilities include: a swimming pool, club rooms, exercise room and paddle tennis courts. In addition to these programs there is a group work program for boys 6 to 12 years which is conducted by the Y.M.C.A. in the schools and other community facilities. This program features Y Indian Guides (fathers, and sons 6 - 9 years) and Indian Princesses (fathers, and daughters 6 - 9 years).

Camping Services Division: located in Litchfield (P.O. Box 397) offers day and over-night camping services to children and youth residing in the greater Bridgeport area.

651 State Street, Bridgeport, CT 06604  
Contact: E. J. Smith, Director  
Intake: Mark Williams

Phone: 334-5551  
Hours: 8:30 - 6:00 p.m. 7 days a week

ELIGIBILITY: Ages 11 - 16 - male - committed, non-committed, adjudicated or non-adjudicated.

AREA SERVED: Statewide, but preference given to Greater Bridgeport community.

INTAKE: New clients must be under the auspices of DCYS for payment. Pre-screening, appointment, visitation and placement procedures are used.

FEES: Paid by DCYS

SERVICES: Residential group home (6 to 8 months). Referrals come from Long Lane School for Boys, Juvenile Court, DCYS regional offices. Individual and group counseling, part-time after-school jobs, special education program, Y.M.C.A. physical facilities used.

INTER-AGENCY SHARING: Willing to share expertise in the areas of training and working with male youth.

## Y.M.C.A. - CHESHIRE

Cheshire Academy Field House, P.O. Box 507, Cheshire, CT 06410

Phone: 272-3150  
Hours: 9:00 - 2:00 p.m. & Monday -  
5:00 p.m. - 10:00 p.m.) Friday -  
7:30 - 1:00 p.m. Saturday

ELIGIBILITY: None

AREA SERVED: Primary focus is Cheshire but will serve others in nearby areas.

INTAKE: Call for more information on specific program.

FEES: Membership fees and rates, also individual class fees. Call for more information.

SERVICES: Offer a multitude of recreational gym and swimming programs. Classes offered in ballet, tennis, yoga, C.P.R. courses, adult education classes, i.e. "Know The Stock Market", swim classes for pre-school, youth and adults, competitive swim for all ages, water therapy rehabilitation for victims of accidents, special swim program for handicapped individuals. Also contract to provide swim classes to people residing at the Waterbury Regional Center. Classes operate under three 10-week sessions and begin in late September and again in January and March. Services operate from last week in September through June.

Y.M.C.A. - HARTFORD (METROPOLITAN)

160 Jewell Street, Hartford, CT 06107  
Contact: Mr. Breux, General Metropolitan Executive

Phone: 522-4183  
Hours: 24 hrs. a day-7 days a week

ELIGIBILITY: None  
AREA SERVED: Hartford, West Hartford, East Hartford, Windsor, Bloomfield, Newington, Wethersfield, Rocky Hill, Vernon, Manchester, Glastonbury, Farmington, Avon, Simsbury, Canton.  
INTAKE: Membership and/or registration for some classes. Call for specific information.  
FEES: Membership fees, program costs.  
SERVICES: Membership and service organization specializing in youth, camping and physical education programs. Other programs are offered in the fields of education, health and recreational activities. Temporary shelter can be arranged.  
Counseling Service of Y.M.C.A. of Metropolitan Hartford - for full description of this program see separate listing under COUNSELING SERVICE - Y.M.C.A. OF METROPOLITAN HARTFORD.

Y.M.C.A. - MIDDLETOWN (NORTHERN MIDDLESEX)

99 Union Street, Middletown, CT 06457  
Contact: Carl Rodenhizer, Director of Youth and Extended Services

Phone: 347-6907  
Hours: 24 hrs. a day/7 days a week

ELIGIBILITY: Varies by services  
AREA SERVED: Cromwell, Durham, East Hampton, Haddam, Middlefield, Middletown, Portland  
INTAKE: Call for further information  
FEES: Membership fees, program costs. Fees are adjustable when necessary.  
SERVICES: Multi-service community agency with emphasis on youth and adult recreational services, youth counseling and residential opportunities. Special service for criminal justice clients: Temporary shelter, host home and NYPUM (National Youth Program Using Minibikes)  
FOLLOW-UP SERVICES: Continuing counseling and support for selected residents.  
INTER-AGENCY SHARING: Would be willing to share expertise in counseling and recreational services.

Y.M.C.A. - NEW BRITAIN/BERLIN

50 High Street, New Britain, CT 06050  
Contact: Frederick P. Chase, Youth Director

Phone: 229-3787  
Hours: 24 hrs. a day/7 days a week

ELIGIBILITY: 3 years to senior citizens - male and female  
AREA SERVED: New Britain and Berlin  
INTAKE: Client does not need to have financial information available for the first meeting. Initial meeting lasts 1/2-1 hour. An appointment is preferred.  
FEES: Dependent on service. Fees adjustable for youth when necessary.  
STAFF: Bilingual staff available for Polish and Spanish.  
SERVICES: 91-room residential facility. Multi-service agency with emphasis on youth and adult recreational services.  
INTER-AGENCY SHARING: Would be willing to share expertise in youth and adult physical fitness.

Y.M.C.A. - WATERBURY (GREATER)

136 West Main Street, Waterbury, CT 06702  
Contact: Dave Johnson, Vice President

Phone: 754-2181  
Hours: 24 hrs. a day/7 days a week

ELIGIBILITY: None  
AREA SERVED: Waterbury, Watertown, Bethlehem, Woodbury, Southbury, Middlebury, Prospect, Wolcott, Naugatuck, Cheshire.  
INTAKE: Call for information about specific program.  
STAFF: Bilingual staff available for Spanish - contact Roben Almodovar or Carmen Gonzalez.  
SERVICES: DIVERSION PROGRAMS  
NYPUM (National Youth Project Using Minibikes): 11 to 16 years old, no fee, referrals by Juvenile Court, schools police, youth service system to Ted Mayo, Program Director. Each client has behavior modification contract with mini-bike riding weekly for contract fulfillment. Program also includes group and individual counseling, bike maintenance and camping.  
Residence - a temporary shelter for 16 and 17 year olds in YMCA dormitory; referrals by DCYS and Host Home; no fee or third party payment. Basic shelter provided with use of YMCA physical education facilities. Call Dave Johnson.  
\*Big Brother/Big Sister - 5 to 15 year olds; no fee; self-referral to Carol Pytel, Director. Volunteer adult spends 2 to 4 hours weekly with child from a single parent home. Adult serves as role model to child.  
\*See separate listing following  
PREVENTION PROGRAMS  
Youth in Government - model state legislature program for high school students. Self-referral to Ted Mayo. Cost is \$50 with scholarship and fund raising available. Youth

Y.M.C.A. - WATERBURY (GREATER) (continued)

meet with volunteer leaders to prepare bills, learn parliamentary procedure, and develop political process. Culminates in three day legislature.

Various Youth and Family Programs -contact Paul Ford, Program Executive. Scholarships available. One program of note in this area is Recreation Unlimited which has the purpose of providing recreational and socialization activities for "special" children. These are the children who have limited physical, mental, social, emotional or learning abilities. Volunteers work on a one-to-one relationship with these children.

INTER-AGENCY SHARING: Willing to share expertise in the area of youth and family services - contact Ted Mayo and Paul Ford.

Y.M.C.A. - WATERBURY (GREATER) - BIG BROTHERS/BIG SISTERS & ONE-TO-ONE VOLUNTEER PROJECT

136 West Main Street, Waterbury, CT 06702 Phone: 754-2181  
Contact: Carol M. Pytel, Director Hours: 9:00 - 5:00 weekdays  
Weekends and emergencies by appointment

ELIGIBILITY: 6 to 15 years of age, have a single parent, or be an "at risk" youth.

AREA SERVED: Cheshire, Beacon Falls, Bethlehem, Middlebury, Naugatuck, Plymouth, Prospect, Southbury, Thomaston, Waterbury, Watertown, Wolcott, Terryville, Woodbury.

INTAKE: Self-referral, agency referral. No appointment necessary. Pre-screen, application and interview, compatible matching between identified youth and adult volunteer. Client does not need to have financial information for first meeting which lasts about one hour.

SERVICES: One-to-one counseling; family counseling; employment counseling; budget counseling; health counseling and appropriate referrals made.

FOLLOW-UP SERVICES: Case worker will monitor the match of volunteer and youth. After the match has begun, the case worker maintains contact with the family and volunteer, monitoring the progress.

INTER-AGENCY SHARING: Willing to share expertise in the areas of volunteer recruitment, counseling technique, intake procedures and monitoring procedures.

Y.M.C.A. - WESTBROOK (VALLEY SHORE)

Spencer Plains Road, (Rte 166), Westbrook, CT 06498 Phone: 399-6296  
Contact: Jon Fiset, Associate General Director Hours: 9:00 - 9:30 p.m. weekdays  
9:00 - 5:00 p.m. Saturday

ELIGIBILITY: None

AREA SERVED: Chester, Clinton, Deep River, East Haddam, Essex, Killingworth, Lyme, Madison, Old Lyme, Old Saybrook, Westbrook

INTAKE: Call for further information

(continued on next page)

Y.M.C.A. - WESTBROOK (VALLEY SHORE) (continued)

FEES: Membership fees and course fees (scholarships available). Fee adjustment can be made if necessary.

SERVICES: Recreation; fitness/physical education; adult and youth educational programs; services for youth; information and referral; consumer education.

Y.M.C.A. - WESTPORT/WESTON

59 Post Road East, Weston, CT 06880 Phone: 226-8981  
Contact: Matthew Johnson, Executive Director Hours: 6:15 a.m. - 11:00 p.m. weekdays  
8:15 a.m. - 8:00 p.m. Saturday  
1:00 p.m. - 5:00 p.m. Sunday

ELIGIBILITY: None

AREA SERVED: Westport, Weston

FEES: Membership fees

SERVICES: The Westport YMCA is primarily a membership organization but financial aid scholarships and referral services are available when necessary. Recreation; youth services; community education.

INTER-AGENCY SHARING: Will to share expertise in service areas - contact Matthew Johnson

Y.M.C.A. - WINSTED AREA - PROJECT RESPONSE/WINCHESTER YOUTH SERVICES

480 Main Street, Winsted, CT 06098 Phone: 379-0707 After hours: 379-2721  
Contact: Tom Donaldson Hours: 9:00 - 5:00 p.m. weekdays

ELIGIBILITY: 0 - 18 years - male and female

AREA SERVED: Winchester, Colebrook, Norfolk, Barkhamsted, New Hartford, Hartland

INTAKE: Client does not need to have financial information available for the first meeting. Initial meeting lasts one hour. Call for an appointment.

FEES: None

SERVICES: Referral, counseling, drug information, alternative education, job programs, innovative youth programming.  
SPECIAL SERVICE: On call 24 hours a day for status offender crisis intervention.  
Special service for criminal justice clients: Follow-up for youth on probation.

FOLLOW-UP SERVICES: See above, plus youth outreach and referral.

Y.W.C.A. - BRIDGEPORT (GREATER)

1862 East Main Street, Bridgeport, CT 06610 Phone: 334-6154 (RAPE CRISIS - see below)  
Contact: Alison C. Mitchell, Executive Director  
Intake: Swarna Raghuvir Hours: 8:30 - 8:00 p.m. weekdays

ELIGIBILITY  
(AGE): 18 years and over  
(SEX): Female  
(OTHER): Special groups for youth

AREA SERVED: Fairfield county for women ex-offenders; abused women - Stratford, Bridgeport, Trumbull, Monroe, Easton, Westport, Weston

INTAKE: Client does not need to have financial information available for the first meeting. Call for an appointment.

FEES: 0 - \$15.00 sliding scale. Fees can be adjusted when necessary.

SERVICES: RAPE CRISIS SERVICE: Hotline phone: 353-2233 - 24 hours a day staffed by trained volunteers. Also offers "Knowledge is Prevention" a new pilot program - available to high schools and women's groups.

Women Helping Women - individual and group counseling, also financial, legal, health and career counseling.

Women Ex-Offenders' Program - See separate listing below

INTER-AGENCY SHARING: Willing to share special know-how in the following areas:  
Rape crisis, women-helping-women, shelter services for abused women, youth services, displaced homemaker service.

Y.W.C.A. - BRIDGEPORT (GREATER) - WOMEN EX-OFFENDER PROGRAM

1862 East Main Street, Bridgeport, CT 06610 Phone: 334-6154  
Contact: Joan Dombrowski, Coordinator Hours: 9:00 - 5:00 p.m. weekdays

ELIGIBILITY: 18 years - female and family members

AREA SERVED: Bridgeport, Fairfield, Stratford, Trumbull, Monroe and Easton

INTAKE: Client does not need to have financial information available for the first meeting. Initial meeting lasts about one hour. An appointment is preferred.

FEES: None

STAFF: Bilingual staff available for Portuguese and Polish

SERVICES: WEOP helps individuals deal with overcoming the stigma of incarceration, make social adjustments necessary for re-entry into the community and develop alternatives to present dependency on the welfare system. Services include: court advocacy; legal services; housing assistance; pre-vocational and career planning; day care arrangements; financial planning and health care. A major component is individual and family counseling especially designed to help women ex-offenders.

FOLLOW-UP SERVICES: Are provided for all referrals for three months after completion of program.

(continued on next page)

Y.W.C.A. - BRIDGEPORT (GREATER) - WOMEN EX-OFFENDER PROGRAM (continued)

INTER-AGENCY SHARING: Would be willing to share expertise concerning the special needs of women, peer support group, family support group, human relations program.

Y.W.C.A. - GROTON

476 Broad Street, Groton, CT 06340 Phone: 445-8151  
Contact: Maryclare Herbert, Executive Director Hours: 9:00 - 9:00 p.m. weekdays  
(or Receptionist)

ELIGIBILITY: 4 years of age and up

AREA SERVED: Southeastern Connecticut and New London county.

INTAKE: Call for information

FEES: Membership and Associate (for men) - \$8.00 adults; \$5.00 senior citizens \$4.00 teens. Plus class fees depending on subject. No fees for classes, training and counseling through Youth Program, if Member.

SERVICES: Information and referral; youth services; community support services; educational and recreational classes.

Y.W.C.A. - HARTFORD - SEXUAL ASSAULT CRISIS SERVICE

135 Broad Street, Hartford, CT 06105 Phone: 525-1163  
Contact: Jenny Correa Hours: 9:00 - 5:30 p.m. weekdays

ELIGIBILITY: None

AREA SERVED: 29 towns in Capitol Region, plus other towns not served by a Rape Crisis Service.

INTAKE: Client does not need to have financial information available for the first meeting. Length of initial meeting depends on circumstances.

FEES: None

STAFF: Bilingual staff available for Spanish - contact Ilia Castro.

SERVICES: 24-hour hotline; crisis intervention; counseling to women who have been sexually assaulted, their families and friends; advocacy with police, hospitals and courts.

FOLLOW-UP SERVICES: Counseling and advocacy

INTER-AGENCY SHARING: Would be willing to share special know-how in the above services.

Y.W.C.A. - STAMFORD

422 Summer Street, Stamford, CT 06901  
Contact: Betty Grosse

Phone: 348-7727  
Hours: 8:00 - 9:30 p.m. (switchboard)

ELIGIBILITY: Female. For residence - 18-35 years, employed or student.  
AREA SERVED: Stamford and New Canaan  
INTAKE: Call for information  
FEES: Membership \$10.00 per year. For other fees, please call for information. Sliding scale, based on income.  
SERVICES: Recreational and physical education; career counseling and educational programs.

Y.W.C.A. - WATERBURY

80 Prospect Street, Waterbury, CT 06702  
Contact: Arlene London, Executive Director  
Intake: Denise DeMerchant

Phone: 754-5136  
Hours: 9:00 - 8:30 p.m. weekdays  
9:00 - 4:30 p.m. Saturday

ELIGIBILITY: 8 years and over  
AREA SERVED: Greater Waterbury  
INTAKE: Call for information  
FEES: \$15.00 annual adult membership. \$5.00 annual youth membership. All fees on sliding scale.  
SERVICES: Educational and recreational classes, information and referral, youth services.

YALE-NEW HAVEN HOSPITAL - EMERGENCY ROOM - RAPE COUNSELING TEAM

New Haven, CT 06504  
Contact: Barbara Moynihan, Coordinator, Victimology Dept.  
Cassy Pollack, Nurse-Practitioner, " "

Phone: 436-1966  
Hours: 24 hrs. a day/7 days a week

ELIGIBILITY: None  
AREA SERVED: Statewide  
INTAKE: Initial intake lasts approximately 2 hours and includes medical examination if sexually assaulted. Additional procedures may include psychiatric and medical referrals; counseling, etc.

(continued on next page)

YALE-NEW HAVEN HOSPITAL - EMERGENCY ROOM - RAPE COUNSELING TEAM (continued)

FEES: Emergency room fee. Counseling and referrals free of charge.  
STAFF: Bilingual staff available for Spanish.  
SERVICES: 24-hour crisis intervention for sexual assault and family violence. Continuity of care through medical examination and follow-ups. Referral service.  
FOLLOW-UP SERVICES: Are provided by way of counseling, referrals, accompanying to court, if necessary, etc.  
INTER-AGENCY SHARING: Willing to share expertise of Rape Counseling Team in the area of sexual assault intervention, education of the community, workshops, professional training.

YALE PSYCHIATRIC INSTITUTE

P.O. Box 12A, Yale Station, New Haven, CT 06520  
Contact: Mrs. Adrienne Zipp, Admission Coordinator  
Intake: Mr. Leonard Hill, Director of Admissions

Phone: 436-4444 After hours: 436-4446  
Hours: 8:30 - 5:00 p.m. weekdays

ELIGIBILITY: 13 - 35 years old - male and female  
AREA SERVED: Statewide  
INTAKE: Client does need to have financial information available for the first meeting. Initial meeting lasts 2½ hours. First call Admission Coordinator on 436-4449. She will review the intake procedure and coordinate from that point the scheduling of Pre-Admission Evaluation Interview.  
FEES: Pre-Admission Evaluation \$185.70  
Basic Daily Rate \$150.45  
SERVICES: Treatment includes extensive psychological testing and evaluation, usually three hours per week on intensive individual psychotherapy, family therapy. Private, state-approved high school, activities, art, recreation, dance work program.  
FOLLOW-UP SERVICES: Continuing care program. Patients often continue to see therapists, family therapists, etc.  
INTER-AGENCY SHARING: Would be willing to share special know-how - contact W. Leonard Hill, Director of Admission or Charles W. Gardner, M.D., Clinical Director.



YALE UNIVERSITY - CHILD STUDY CENTER

230 So. Frontage Road,  
(Mailing address: 333 Cedar Street), New Haven, CT 06510  
Contact: Albert J. Solnit, M.D., Director  
Intake: Evelyn Costello

Phone: 436-8220  
Hours: 8:30 - 5:00 p.m. weekdays

ELIGIBILITY: Infancy to age 18 years - male and female

AREA SERVED: Statewide with concentration in the greater New Haven area.

INTAKE: Client does not need to have financial information available for the first meeting. Initial meeting lasts 1 - 2 hours, or more, if necessary. Applications for service are initiated by a phone call to the Intake Social Worker on call for that day.

FEES: Basic Evaluation/Diagnostic Fee. Sliding scale. Fees can be adjusted if necessary. All insurance acceptable.

SERVICES: .Developmental assessment; counseling and outpatient treatment for children from infancy to age 5 years in the Child Development Unit of the Yale Child Study Center. .Psychiatric evaluation and outpatient treatment for children with emotional problems ranging in age from 5 - 18 years in the Child Psychiatric Unit of the Yale Child Study Center.

FOLLOW-UP SERVICES: General follow-up on all clinic patients and specific follow-up on families required by the nature of the problem.

INTER-AGENCY SHARING: Would be willing to share special know-how in the area of children and parent-child problems - contact Albert J. Solnit, M.D. or John Schowalter, M.D.

YOUNG PARENTS ASSISTANCE PROGRAM OF MIDDLESEX COUNTY, INC.

33 Pleasant Street, Middletown, CT 06457  
Contact: Claire M. Brewer, Director

Phone: 346-6030  
Hours: 9:00 - 5:00 p.m. weekdays

ELIGIBILITY: Residents of Middlesex county and boundary towns

AREA SERVED: 15 towns of Middlesex county, Marlborough, Old Lyme, Madison

INTAKE: Client does not need to have financial information available for the first meeting. Initial meeting lasts one hour. Call for appointment, drop in at office, or request outreach for home visit, school or wherever client is comfortable.

FEES: None

STAFF: Bilingual staff available for Spanish - contact Nancy Goodrich.

SERVICES: Comprehensive services for young parents, married or single and expectant parents. Coordination of medical and educational services and agency provides social service component by casework counseling and group process - decision-making re: pregnancy and follow-up support in area of parenting and early childhood development.

INTER-AGENCY SHARING: Would be willing to share special know-how in areas of pregnancy counseling and family planning.

YOUNG PARENTS PROGRAM

219 West Main Street, New Britain, CT 06052  
Contact: Joyce Johnson-Rose, Director

Phone: 225-8010  
Hours: 9:00 - 3:00 p.m. weekdays

ELIGIBILITY: School age - female - provide own transportation

AREA SERVED: New Britain, Berlin, Plainville, Southington

INTAKE: Client does not need to have financial information available for the first meeting. Initial meeting lasts 30 minutes. Call for an appointment. School system referrals, Family Service, Catholic Family Service, W.I.C., Sheldon Clinic, Family Planning, walk-in.

FEES: None

STAFF: Bilingual staff available for Spanish - contact Family Service, Inc.

SERVICES: Alternative education program for the pregnant teenager with relevant health and social services. Individual and group counseling: VNA, rap sessions, counseling for family and boy friends.

FOLLOW-UP SERVICES: Drop-In Center with social and health services.

INTER-AGENCY SHARING: Would be willing to share special know-how - contact Director for expertise on teenage pregnancy.

YOUNG PARENTS PROGRAM OF NEW LONDON

R-60 Huntington Street, Krag Building, New London, CT 06320  
Contact: Joan Oehler, Coordinator

Phone: 443-6731 or 442-7581  
Hours: 8:30 - 1:00 p.m. weekdays

ELIGIBILITY: Young parents 21 years old or under.

AREA SERVED: New London, Waterford

INTAKE: Client does not need to have financial information available for the first meeting. Initial meeting lasts about 30 minutes. No appointment necessary.

FEES: None

SERVICES: Infant Day Care; Junior High-High School education; counseling; family living, health and nutrition classes; child development/parenting classes; referrals for related services; transportation service; separate Friday program for mothers not in school.

FOLLOW-UP SERVICES: Referrals for legal, financial and medical aid; counseling and referrals for birth control; day care; job training and housing problems, as well as personal problems.

YOUNG PARENTS PROGRAM - NORWALK HOSPITAL

24 Stevens Street, Norwalk, CT 06856  
Contact: Jann Dalton, Coordinator

Phone: 852-2797  
Hours: 9:00 - 5:00 p.m. weekdays  
Some evening hours for Parents Club

- ELIGIBILITY: Pregnant females up to 21 years of age, the fathers-to-be and their families.
- AREA SERVED: Norwalk, Westport, Darien, Wilton and New Canaan (see under FEES for additional information).
- INTAKE: Client does not need to have financial information available for the first meeting. Initial meeting lasts about one hour. Call for appointment. Application is completed after girl (and her parent, if a minor) desire participation.
- FEES: Services are free to Norwalk residents. If girl participates in academic component, her town pays tuition from surrounding town to Norwalk Board of Education.
- SERVICES: Program provides alternative school if girl desires, coordinated health services, individual and group counseling, child development and Lamaze breathing instruction. Participants can belong to school component which includes child development, health and counseling component, or counseling only. Adoption and pregnancy counseling available. Also support services to couples and the grandparents-to-be.
- FOLLOW-UP SERVICES: Parents Club meets twice monthly, once on Wednesday afternoon, once in the evening. Meetings focused around child development, social, vocational, housing & other needs.

YOUTH CHALLENGE

15-17 May Street, Hartford, CT 06105  
Contact: Rev. Raul Gonzalez  
Intake: Wendell Ashby

Phone: 728-5199  
Hours: 9:00 - 3:00 p.m. weekdays and weekends

- ELIGIBILITY: 18 - 35 years - male - desire to change life-style
- AREA SERVED: Statewide
- INTAKE: Client does not need to have financial information available for the first meeting. Initial meeting lasts one hour. Call for an appointment.
- FEES: None
- STAFF: Bilingual staff available for Spanish - call Raul Gonzalez.
- SERVICES: Residential 24-hour care, rehabilitation to individuals with life controlling problems (alcohol, drugs, crime, etc.).  
Special service for criminal justice clients: Pre-release and follow-up counseling.
- FOLLOW-UP SERVICES: Alumni Association of New England, family fellowship.
- INTER-AGENCY SHARING: Willing to share special know-how in drug prevention education - testimony - films - contact Raul Gonzalez.

YOUTH EMPLOYMENT SERVICES (Y.E.S.)

Daniel Hand High School, Madison, CT 06443  
Contact: Nancy Colton, Director

Phone: 245-7350 - 245-7358  
Hours: Monday, Wednesday & Friday  
2:30 p.m. - 3:30 p.m.  
Summer hours: Monday, Wednesday & Friday  
9:00 - 10:00 a.m.

- ELIGIBILITY: None
- AREA SERVED: Y.E.S. serves the high school pupils and townspeople by serving as a volunteer agency for hiring teenagers for jobs in Madison.
- INTAKE: Call for further information
- SERVICES: Y.E.S. keeps a file of high school students interested in different jobs so that employers may call three hours a week, and we contact the students who then interview the employer. We are a volunteer referral agency, with six volunteers serving only two hours a month each.  
  
Job services provided: Yardwork, babysitting, housecleaning, office work, mother's helper, window washing, clerk, waitress, dishwasher, farming, painting, camp counselor, boatwork, tutoring, odd jobs, cook and car washing.

YOUTH SERVICES - BERLIN

Youth & Family Services,  
c/o Town Hall, 240 Kensington Road, Berlin, CT 06037  
Contact: Charles C. Davis, Executive Director

Phone: 828-5678  
Hours: 24 hrs. a day/7 days a week

- ELIGIBILITY: None
- AREA SERVED: Berlin, Kensington, and East Berlin
- INTAKE: New clients are taken in both individually and in a group. Client does not need to have financial information available for the first meeting. Initial meeting lasts 30 minutes to one hour. Call for an appointment or walk in. There is a pre-screen.
- FEES: None
- SERVICES: Counseling - individual and family. Coordination of programs in town.
- FOLLOW-UP SERVICES: As determined by client and staff.
- INTER-AGENCY SHARING: Would be willing to share special know-how in staff development - contact C. Davis.

YOUTH SERVICES - BLOOMFIELD

800 Bloomfield Avenue, Town Hall, Bloomfield, CT 06002  
Contact: Any staff person

Phone: 243-8971  
Hours: 9:00 - 5:00 p.m. weekdays

ELIGIBILITY: Target population: teens and parents

AREA SERVED: Bloomfield

INTAKE: Client does not need to have financial information available for the first meeting. Initial meeting lasts one hour. Prefer appointment but respond to crisis situations, and immediate placement in Host Home for runaways

FEES: None

SERVICES: Counseling (individual, group and family); employment; Wilderness School; Host Home Program; child-focused counseling program for families in transition from divorce, separation; leadership training for high school and junior high school youth; information and referral.

FOLLOW-UP SERVICES: Several programs have follow-up components, i.e. Wilderness Program, Job Corps for kids who have received counseling.

YOUTH SERVICES - BRIDGEPORT

City Hall, Room 223, 45 Lyon Terrace, Bridgeport, CT 06604  
Contact: Charles J. Coviello, Jr.  
Intake: See Program Description

Phone: 576-7369  
Hours: 9:00 - 5:00 p.m. weekdays

ELIGIBILITY: Under 18 years

INTAKE: Client does not need to have financial information available at the first meeting.

FEES: None

STAFF: Bilingual staff available for Spanish.

SERVICES: Youth counseling.....335-0225  
Tutoring.....384-1251  
Youth Employment.....335-4306  
Vocational Evaluation & Counseling.....576-7790  
Runaway Youth Program.....374-9473 HOTLINE - other information: 374-9471  
Family counseling.....372-4301  
Big Brother/Big Sister.....366-3766  
Child Abuse Prevention.....576-7790  
Delinquency Prevention.....576-7639 Mr. Juan Quintana  
Alternative Education.....576-7301  
Transportation.....576-8317  
Concerts in the Park.....335-3145 Elizabeth Rodriguez

Youth Services Planning and Development - D.Y.S. Advisory Board  
The Department of Youth Services Advisory Board is an advocate for youth services in Bridgeport. The Board has three basic components: an Executive Committee, the Mayor's Youth Advisory Council and the D.Y.S. Advisory Council.

(continued on next page)

YOUTH SERVICES - BRIDGEPORT (continued)

FOLLOW-UP SERVICES: Are provided as needed

INTER-AGENCY SHARING: Would be willing to share special know-how in the above areas.

YOUTH SERVICES - BRISTOL

19 High Street, Bristol, CT 06010  
Contact: Robin Clark, Youth Service Coordinator

Phone: 589-2929  
Hours: 8:30 - 5:00 p.m. weekdays

ELIGIBILITY: Up to 18 years

AREA SERVED: Bristol

INTAKE: Client does not need to have financial information available for the first meeting. Length of initial meeting varies. An appointment is preferred but not essential.

FEES: None

SERVICES: Emergency shelter for youth; hire-a-youth program; assessment; crisis intervention counseling; ongoing activity programs for troubled youth; tutoring; Wilderness School.

FOLLOW-UP SERVICES: Some follow-up services are available depending on the program in which the client is involved.

INTER-AGENCY SHARING: Willing to share special know-how in services listed above - contact Robin Clark

YOUTH SERVICES - CHESHIRE

84 South Main Street, Cheshire, CT 06410  
Contact: Bob Bohannon, Director  
Cruger Johnson, Counselor

Phone: 272-5151  
Hours: 9:00 - 4:30 p.m. weekdays  
Evenings and weekends by appointment

ELIGIBILITY: Up to 21 years of age - resident of Cheshire

AREA SERVED: Cheshire

INTAKE: Client does not need to have financial information available for the first meeting. Initial meeting lasts one hour. Call for appointment, drop in, referral from other agencies.

FEES: None

SERVICES: Short-term counseling; consultation; information and referral, youth employment services and emergency shelter program.

YOUTH SERVICES - DANBURY

57 North Street, Danbury, Ct 06810  
Contact: James Walsh, Executive Director  
Donna Campbell, Program Director

Phone: 748-1249  
Hours: 9:00 - 9:00 p.m. Monday-Thursday  
9:00 - 5:00 p.m. Friday  
Saturday by appointment only

ELIGIBILITY: None

AREA SERVED: Danbury

INTAKE: Client does not need to have financial information available for the first meeting.  
Call for appointment or walk in.

FEES: None

SERVICES: Individual, group and family counseling; youth employment service; Hotline; Big Brother/Big Sister program; Host Homes for runaways; parents groups; workshops in agency or in the community; after-care re-entry program.

FOLLOW-UP SERVICES: For three months after release from program.

INTER-AGENCY SHARING: Willing to share special know-how in drug education workshops.

YOUTH SERVICES (SYSTEM) - EAST HAMPTON

Town Hall, East High Street, East Hampton, CT 06424  
Contact: Larry Freundlich, Director

Phone: 267-9982-8271  
Hours: 8:30 - 4:30 p.m. weekdays

ELIGIBILITY: 8 - 18 years

AREA SERVED: East Hampton

INTAKE: Client does not need to have financial information available for the first meeting.  
Initial meeting lasts one hour. An appointment is required.

FEES: None

SERVICES: Counseling; employment; tutoring; Host Home; volunteer programs; Wilderness School; contact with Elmcrest Community Mental Health Center. Referrals from Juvenile Court and Police Department.

FOLLOW-UP SERVICES: Counseling and employment program follow-up.

YOUTH SERVICES - EAST HARTFORD

2 King Court, East Hartford, CT 06118  
Contact: Eugene T. Marchand, Director

Phone: 568-0181  
Hours: 8:30 - 4:30 p.m. weekdays  
Evenings & Saturday by appointment

ELIGIBILITY: School-age youth and their families

AREA SERVED: East Hartford

INTAKE: Client does not need to have financial information available for the first meeting.  
Initial meeting lasts about 45 minutes. Appointment required.

FEES: None

SERVICES: Individual, group and family counseling; job bank; Pre-Trial Diversion: limited emergency shelter; Big Friend; Wilderness School.

INTER-AGENCY SHARING: Would be willing to share special know-how in areas of counseling and parenting skills and establishment of Pre-Trial Diversion program.

YOUTH SERVICES - FARMINGTON

Town Hall, Farmington, CT 06032  
Contact: Alan K. Hutchinson, Youth Coordinator

Phone: 673-3271, Ext.51  
Hours: See below

HOURS: Town Hall 8:30 - 4:00 p.m.  
Tunxis Youth Center Monday & Wednesday 7:00 p.m. - 10:00 p.m.  
Tues., Thurs., Friday 2:30 p.m. - 4:30 p.m.  
After hours: YOUTH LINE 561-3520

ELIGIBILITY: 0 - 20 years

AREA SERVED: Farmington/Unionville

INTAKE: Personal interview, appointment preferred for Town Hall hours. Youth Center hours: walk in.

FEES: Most services are free - most have no financial guidelines.

SERVICES: Individual and group counseling; referral; 12-18 years Host Home; Emergency Shelter; Wilderness School; job bank; transportation to services as needed. Counseling for parents of eligible children. Follow-up counseling as needed, job referral, service referral. Counseling and referral for sexual minorities. Juvenile Review Board.

YOUTH SERVICES - HAMDEN

2372 Whitney Avenue, Hamden, CT 06518  
Contact: Karen O'Connell, Administrative Assistant

Phone: 288-5641, Ext.241  
Hours: 9:00 - 5:00 p.m. weekdays  
Evenings & weekends by appointment

ELIGIBILITY: 12 - 17 years of age - 14 - 21 (employment)

AREA SERVED: Hamden. Resources available to refer clients to appropriate agencies in surrounding towns.

INTAKE: Client does not need to have financial information available for the first meeting. Initial meeting lasts about 45 minutes to one hour. Walk-ins, referrals through other agencies, appointments.

FEES: None

SERVICES: Individual and group counseling (work jointly with Hamden Mental Health Service); Hamden emergency lodging program - provides temporary emergency lodging for runaway youth 12 - 17; family counseling; CETA Work Experience Program (14 - 21 years of age - provides part-time employment for economically disadvantaged youth. Job Bank (12 - 21 years) provides odd-job referrals for part-time work; recreational activities for youth ages 12 - 21 years.

FOLLOW-UP SERVICES: Long-term extended counseling and follow-up service are available.

YOUTH SERVICES - MANCHESTER

494 Main Street, Manchester, CT 06040  
Contact: Robert J. Digan, Coordinator

Phone: 647-3494 After hours: 646-4555  
Hours: 8:30 - 4:30 p.m. weekdays

ELIGIBILITY: Manchester residents

AREA SERVED: Manchester

INTAKE: Client does not need to have financial information available for the first meeting. Initial meeting lasts 30 minutes. No appointment required.

FEES: None

STAFF: Bilingual staff available for Spanish, French, etc.

SERVICES: Counseling; crisis intervention; employment and training; information and referral; residential (emergency) facilities; youth services.

FOLLOW-UP SERVICES: Are provided by way of inter-agency contracts, regular and family follow-up.

INTER-AGENCY SHARING: Willing to share expertise in the areas listed under Services - contact Coordinator.

YOUTH SERVICES - MANSFIELD

Youth & Family Services Bureau,  
Four South Eaglesville Road, Storrs, CT 06168  
Contact: Janit Romayko, Coordinator

Phone: 429-3317  
Hours: 8:30 - 4:30 p.m. weekdays

ELIGIBILITY: Mansfield residents only

AREA SERVED: Mansfield

INTAKE: New clients and families are taken in together. Client does not need to have financial information available for the first meeting. Initial meeting lasts one hour. Call for an appointment, or drop in.

FEES: None

SERVICES: Individual and family counseling; crisis intervention; Parents Anonymous Group; links with Alateen group; community and parent education; Big Friend; information and referral; in-school and summer job programs; Summer Wilderness and Outward Bound Program; psychiatric services.

FOLLOW-UP SERVICES: To confirm delivery of services

INTER-AGENCY SHARING: Would be willing to share special know-how in the above areas.

YOUTH SERVICES - MERIDEN

Human Services, Division of Youth Services,  
142 East Main Street, City Hall, Meriden, CT 06450  
Contact: Edwin Naamon, Director

Phone: 634-0003, Ext.487  
After hours: 1-800-852-2288  
Hours: 8:30 - 5:00 p.m. weekdays

ELIGIBILITY: 7 - 17 years. Male and female

AREA SERVED: Meriden

INTAKE: Client does not need to have financial information available for the first meeting. Initial meeting lasts 30 minutes. Sometimes appointment is made after initial screening. Most new clients are seen individually. However, some referrals (families) are taken in groups.

FEES: None

STAFF: Non-staff bilingual person available for Spanish

SERVICES: Counseling; emergency housing; referral to agencies for drug and alcohol abuse; Rent-a-Teen; Community Awareness Programs through news media and audio visual aids; cultural-recreational programs; truant evaluation; anti-vandalism programs; summer youth programs; Systematic Training for Effective Parenting (STEP)  
Special service for criminal justice clients: Restitution Committee a) obtain restitution b) public service for juvenile delinquents c) counseling.

FOLLOW-UP SERVICES: There is a specified follow-up procedure for all clients who have received services which includes liaison with community social agencies and individual conferences.

YOUTH SERVICES (COMMISSION) - MIDDLETOWN

Municipal Building, Middletown, CT 06457  
Contact: John Larosa  
Intake: Dan D'Amato

Phone: 347-4671, Ext.286  
Hours: 8:30 - 4:30 p.m. weekdays

ELIGIBILITY: 12 - 18 years  
AREA SERVED: Middletown  
INTAKE: Client does not need to have financial information available for the first meeting.  
FEES: None  
SERVICES: Individual, group and family counseling; advocacy; employment and Wilderness Program; emergency shelter; Host Home through Y.M.C.A.; information and referral.  
INTER-AGENCY SHARING: Willing to share special know-how in the above areas - contact John Larosa.

YOUTH SERVICES (SYSTEM) - MILFORD

631 Orange Avenue, Milford, CT 06460  
Contact: Sarah Fabish, Director  
Bob Kochiss, Associate Director

Phone: 878-6501  
Hours: 9:00 - 5:00 p.m. weekdays

ELIGIBILITY: 12 - 20 years (focus)  
AREA SERVED: Milford  
INTAKE: Client does not need to have financial information available for the first meeting. Initial meeting lasts one hour. Call for an appointment.  
FEES: None  
SERVICES: Information and referral; evaluation to determine client's service needs; crisis intervention; peer counseling; self-awareness course; Wilderness Groups; Youth and Government Program; Youth Service Center; youth emergency shelter; job co-op program - short-term chore service. Youth Diversion Program.  
FOLLOW-UP SERVICES: Follow-up to ensure client has received necessary services and to evaluate progress.  
INTER-AGENCY SHARING: Would be willing to share special know-how in Host Home Program - contact Sarah Fabish. Wilderness Program - contact Bob Kochiss.

YOUTH SERVICES - NAUGATUCK

89 Maple Street, Naugatuck, CT 06770  
Contact: Jon Lincoln, Director

Phone: 729-4571, Ext.269

ELIGIBILITY: 10 - 21 years  
AREA SERVED: Naugatuck and Beacon Falls (for persons coming in) - Waterbury (by phone)  
INTAKE: Client does not need to have financial information available for the first meeting. Initial meeting last one hour. Intake both by appointment and drop-in in an emergency situation.  
FEES: None  
SERVICES: Individual and family crisis intervention counseling; recreational and cultural enrichment programming, e.g. arts and crafts, guitar classes, rap groups, field trips, drama workshops, ceramics and woodworking classes. Adaptive Outward Bound Wilderness courses designed to improve self-confidence, growth and self-image, etc.  
FOLLOW-UP SERVICES: Counseling, recreational programming, Wilderness Program.  
INTER-AGENCY SHARING: Would be willing to share special know-how in the following areas: Development of - course design, philosophy, logistics, fund-raising, etc. - contact Jon Lincoln.

YOUTH SERVICES - NEW BRITAIN

Ben Franklin School, 180 Clinton Street, New Britain, CT 06053  
Contact: Rosemary Conway, Coordinator

Phone: 224-2491, Ext.311  
Hours: 8:30 - 4:30 p.m. weekdays

ELIGIBILITY: 21 years of age and under.  
AREA SERVED: New Britain  
INTAKE: Client does not need financial information available for the first meeting. An appointment is preferred.  
FEES: None  
STAFF: Bilingual services are available.  
SERVICES: Coordination and technical assistance to youth serving agencies; Juvenile Review Board; Job Bank; Committee for Youth Consciousness (CYC) programs. Information and referrals.  
FOLLOW-UP SERVICES: With agencies to which the referral is made.  
INTER-AGENCY SHARING: Willing to share special know-how in the areas of grants, staff training and development, program planning and coordination, outdoor education.



YOUTH SERVICES - NEW HAVEN

254 College Street, Room 408, New Haven, CT 06510  
Contact: Shelia Joyner-Snipes, Coordinator

Phone: 787-6087

ELIGIBILITY: 6 - 18 years

AREA SERVED: New Haven

SERVICES: Financial and technical assistance to a variety of youth-serving, community-based agencies. Among those are:  
After School Program with Department of Parks and Recreation  
Dwight Educational Support - serves youth at risk of delinquency  
Program at Jackie Robinson Middle School - a program for high risk students funded by the Connecticut Juvenile Justice Commission.  
Project Vision - housed at the New Haven Albee Booth Boys Club which provides 24-hour supervision and counseling to serious and chronic youthful offenders.  
Hispanic Employment and Learning Project

Funding of Neighborhood Settlement Houses such as Dixwell Community House, Farnum Neighborhood House and Latino Youth Development.

Monthly Update; networking of Youth Service Agencies; information and referral; resource development; research; grantsmanship.

INTER-AGENCY SHARING: Would be willing to share special know-how, depending on interagency request.

YOUTH SERVICES - NEW MILFORD

10 Main Street, New Milford, CT 06776  
Contact: G. Mark Mankin, Director  
Intake: Martha Paisley, Outreach Worker

Phone: 354-0047 HOTLINE: 355-0047  
Hours: 9:00 - 5:00 p.m. weekdays

ELIGIBILITY: Up to age 18 years

AREA SERVED: New Milford

INTAKE: Client does not need to have financial information available for the first meeting. Initial meeting lasts one hour. No appointment needed.

FEES: None

SERVICES: Crisis intervention; outdoor education; recreation; 24-hour HOTLINE; youth employment services; youth support groups; community outreach for youth.

INTER-AGENCY SHARING: Willing to share special know-how in above areas - contact any staff member.

YOUTH SERVICES - NEWINGTON

131 Cedar Street, Newington, CT 06111  
Contact: Ken Freidenberg, Youth Services Coordinator

Phone: 666-4661  
Hours: 8:30 - 4:30 p.m. weekdays  
After hours by appointment

ELIGIBILITY: None

AREA SERVED: Newington

INTAKE: Client does need to have financial information available for the first meeting. Initial meeting lasts about one hour.

FEES: After-hours counseling fees on sliding scale. Fees are adjustable when necessary.

SERVICES: Individual, group and family counseling; crisis intervention; emergency shelter placement; Friend-to-Friend Program; community needs assessment; youth employment; parent education and Wilderness Program.  
Special service: Police and court diversion.

FOLLOW-UP SERVICES: Are provided as needed.

YOUTH SERVICES - NORWICH

59 Broadway, Norwich, CT 06360  
Contact: Rick Dunion, Director

Phone: 887-9466  
Hours: 8:30 - 4:30 p.m. weekdays

ELIGIBILITY: Under 18 years of age

AREA SERVED: City of Norwich

INTAKE: Client does not need to have financial information available for first meeting. Initial meeting lasts about 45 minutes. Call for an appointment

FEES: None

SERVICES: Individual and family counseling; expressive arts workshops; Hire-a-Kid Program; Wilderness School; Host Home Program; help with educational and vocational problems; technical assistance to any agency or organization dealing with youth; psychiatric testing.

FOLLOW-UP SERVICES: Are provided as needed.

YOUTH SERVICES - OLD SAYBROOK

Youth & Family Services, 334 Main Street, Old Saybrook, CT 06475 Phone: 388-4089  
Contact: Ellen DeRevere, Acting Director  
Intake: Susan Bailey Hours: 9:00 - 4:00 p.m. weekdays

ELIGIBILITY: None  
AREA SERVED: Old Saybrook. Some services are available through special projects in Family Resource Project for residents of Valley Shore Region.  
INTAKE: Client does not need to have financial information available for the first meeting. Initial meeting lasts 50 minutes. Call for an appointment.  
FEES: None  
STAFF: Bilingual staff available for Italian and Spanish (limited)- contact Sal Bruzzese  
SERVICES: Individual and family counseling; parenting groups; family resource board; Big Sister and Buddy programs; youth employment referral; Host Homes; personal growth groups; community needs assessment; agency coordination and outside referral; community social work program; municipal agent for the aging; peer advocacy program; crisis intervention counseling. All services are designed to reduce anti-social behavior through family (and individual) strengthening skills, i.e. communication, human relations, etc.; family recreation.  
Special service for criminal justice clients: Juvenile Diversion Board.  
FOLLOW-UP SERVICES: Services are on-going to meet needs of the client.

YOUTH SERVICES - ORANGE

617 Orange Center Road, Orange, CT 06477 Phone: 795-4424 After hours: 795-0751  
Contact: Jim Broatch, Assistant Youth Services Director Hours: 9:00 - 5:00 p.m. weekdays

ELIGIBILITY: 12 - 18 years, but young adults over 18 years may be considered.  
AREA SERVED: Orange only  
INTAKE: Initial intake meeting lasts up to one hour. Appointment required.  
FEES: Only for some recreational programs.  
SERVICES: Job Bank; assessment; runaway services; self-awareness group; tutoring; referral to agencies for counseling; Human Service Club utilizing youth volunteers; teen-age drop-in center; tutoring program during school year; future plans for parenting and communication skills courses.  
FOLLOW-UP SERVICES: Informal contacts with those who have received services.

YOUTH SERVICES - QUINEBAUG VALLEY

Box 812, Thatcher Road, North Grosvenordale, CT 06255 Phone: 923-9526, 774-1499  
Contact: Debbie Jackson, Clinic Secretary Hours: 9:00 - 5:00 p.m. weekdays  
Tuesday nights until 9:00 p.m.  
24-hour on-call service

ELIGIBILITY: Up to 21 years  
AREA SERVED: Woodstock, Thompson, Eastford, Pomfret, Putnam, Brooklyn, Killingly, Canterbury, Plainfield, Sterling.  
INTAKE: Client does not need to have financial information available for the first meeting. Initial meeting lasts 1 hour. Call for an appointment.  
FEES: Sliding scale  
SERVICES: Individual, group and family counseling; psychological testing and evaluations; psychiatric evaluations; family and classroom observation; educational and vocational testing; career counseling; 24-hour crisis intervention, emergency shelter placement; Big Brother/Big Sister Program; youth needs assessment; parent education; volunteer mobilization; peer counseling; training workshops; truancy and drop-out research; youth rights and advocacy; technical advice and assistance.  
FOLLOW-UP SERVICES: Periodic telephone calls after termination.  
INTER-AGENCY SHARING: Willing to share special know-how in the above areas.

YOUTH SERVICES (BUREAU) - VERNON

14 Park Place, Vernon, CT 06066 Phone: 872-8591, Ext.28  
Contact: Jack Walsh, Director Hours: 9:00 - 5:00 p.m. weekdays

ELIGIBILITY: 7 - 17 years  
AREA SERVED: Vernon-Rockville  
INTAKE: Initial meeting lasts 45 minutes. Emergency situations do not require appointment. Referrals made from Police Department, Juvenile Court, family, clients themselves.  
FEES: None  
SERVICES: Intensive one-to-one counseling. Also, if possible, whole family counselled. Refer clients to proper professional agencies and work with all local agencies to meet needs of clients.  
Special service for criminal justice clients: Counsel clients referred from Juvenile Court.  
FOLLOW-UP SERVICES: Phone contact on a weekly basis to client and family. Client has open access to Director at all times.  
INTER-AGENCY SHARING: Willing to share special know-how in above areas - contact Jack Walsh, Director.

YOUTH SERVICES - WALLINGFORD

701 Center Street, Wallingford, CT 06492

Phone: 265-2469  
Hours: 9:00 - 5:00 p.m. weekdays

ELIGIBILITY: None

AREA SERVED: Wallingford

INTAKE: New clients are taken in as a family group. Client does not need to have financial information available for the first meeting. Initial meeting lasts one hour. An appointment is necessary.

FEES: None

SERVICES: Family counseling; crisis intervention; information and referral; alternative school.

FOLLOW-UP SERVICES: Are provided.

INTER-AGENCY SHARING: Willing to share special know-how in the above areas.

YOUTH SERVICES - WATERBURY

136 West Main Street, Waterbury, CT 06702  
Contact: Peter Dobson, Director  
Intake: JoAnn Reynolds, Assistant Director

Phone: 754-2181  
Hours: 9:00 - 5:00 p.m. weekdays

ELIGIBILITY: 8 years old and up

AREA SERVED: Primarily Waterbury, but will accept from Woodbury, Watertown, Wolcott.

INTAKE: Client does not need to have financial information available for the first meeting. Initial meeting lasts about 30 minutes. An appointment is preferred.

FEES: None

SERVICES: Counseling; crisis intervention; information and referral, recreation; transportation. Services are provided to all clients. There are a variety of programs which work with adjudicated youth - 1) truancy program, one-to-one and N.Y.P.U.M. We also have a serious juvenile offender program.

YOUTH SERVICES - WEST HAVEN

201 Nobel Street, West Haven, CT 06516  
Contact: Robert S. Morton, Coordinator  
Intake: William Hoikala, Counselor  
Frances Bucciero, Counselor

Phone: 934-3421, Ext.231  
Hours: 9:00 - 5:00 p.m. weekdays

ELIGIBILITY: 11 - 20 years

AREA SERVED: West Haven

INTAKE: Client does not need to have financial information available for the first meeting. Initial meeting lasts 30 - 45 minutes. Intake by appointment or walk-in.

FEES: None

SERVICES: Individual counseling; job referral service (youth employment information); peer counseling and training program; Project "SOFTEN" (family counseling, student training in counseling, activities for youth: sports, career and education); Southern Connecticut State College Family Clinic-family counseling; student counseling by Y.S.B. staff and interns (eleven elementary schools and secondary schools) Project "SOFTEN" Community Activities Program: Edward Buck, Coordinator - career and recreational activities for youth, drop-in centers.

FOLLOW-UP SERVICES: Provided by contact with police, family, schools and agencies.

INTER-AGENCY SHARING: Willing to share special know-how in the above areas.

YOUTH SERVICES - WESTPORT

Community Youth Center, 90 Post Road East, Westport, CT 06880  
Contact: Bill West  
Intake: Bill West, Debra Portanova

Phone: 226-8311, Ext.960  
Hours: 8:30 - 4:30 p.m. weekdays

ELIGIBILITY: None

AREA SERVED: Westport

INTAKE: Client does not need to have financial information available for the first meeting. Initial meeting lasts one hour.

FEES: None

SERVICES: Youth programs; community coordination and resource development; research; Big Brother/Big Sister program; job placement; CETA Youth Employment; crisis counseling; Pre-Trial Diversion Program.

FOLLOW-UP SERVICES: Follow-up with referral counseling.

INTER-AGENCY SHARING: Willing to share special know-how in areas of youth programming, youth employment and research.

**END**