

National Criminal Justice Reference Service

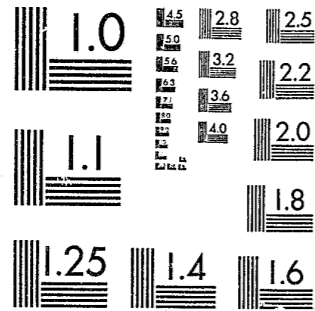

This microfiche was produced from documents received for inclusion in the NCJRS data base. Since NCJRS cannot exercise control over the physical condition of the documents submitted, the individual frame quality will vary. The resolution chart on this frame may be used to evaluate the document quality.



MICROCOPY RESOLUTION TEST CHART
NATIONAL BUREAU OF STANDARDS-1963-A

Microfilming procedures used to create this fiche comply with the standards set forth in 41CFR 101-11.504.

Points of view or opinions stated in this document are those of the author(s) and do not represent the official position or policies of the U. S. Department of Justice.

National Institute of Justice
United States Department of Justice
Washington, D. C. 20531

10/11/83

Wisconsin Council on Criminal Justice



John H. Givens III
Executive Director



88208

WISCONSIN STATISTICAL
ANALYSIS CENTER

Wisconsin Crime and Arrests - 1981

U.S. Department of Justice
National Institute of Justice

This document has been reproduced exactly as received from the person or organization originating it. Points of view or opinions stated in this document are those of the authors and do not necessarily represent the official position or policies of the National Institute of Justice.

Permission to reproduce this copyrighted material has been granted by
Public Domain/Bureau of
Justice Statistics/US Dept. of
Justice
to the National Criminal Justice Reference Service (NCJRS).

Further reproduction outside of the NCJRS system requires permission of the copyright owner.

Prepared by:

Mary K. Evans
Thomas G. Eversen
Stephen W. Grohmann
Rita M. Hubanks
Michael R. Moskoff
Roland Reboussin
Julie A. Wheeler
Maggie J. Witwen

ACKNOWLEDGEMENTS

Wisconsin Crime and Arrests - 1981 is the product of information provided by a variety of agencies. Without the excellent cooperation of the people in these agencies this publication would not have been possible. The Wisconsin Council on Criminal Justice gratefully acknowledges the assistance of the Wisconsin Department of Justice, Crime Information Bureau; the University of Wisconsin, Madison Academic Computing Center; the Federal Bureau of Investigation, Uniform Crime Reporting Program; and especially the Administrators of local law enforcement agencies and their staff whose efforts made the data available.

Wisconsin Crime and Arrests - 1981 is a publication of the Wisconsin Statistical Analysis Center, a program of the Wisconsin Council on Criminal Justice. The Statistical Analysis Center is funded by a grant from the U.S. Department of Justice, Bureau of Justice Statistics.

Care should be exercised in making comparisons of the data in this report with the data contained in previous annual reports. Adjustments may be required for the following reasons:

--Shifting of a law enforcement agency from one population category to another based on annual re-estimation of the jurisdiction's population.

--On occasion, the Federal Government designates an additional Wisconsin County as being included in a Standard Metropolitan Statistical Area. This could shift a Sheriff's Office from the Rural Areas Category to the suburban Sheriff's group and shift the cities within the county from Non-Suburban Cities to Suburban Cities.

--Populations are estimated for non-census years.

--1980 and 1981 figures include all Universities in the "Cities Under 5,000 Population" Category. Previously, Universities were assigned to population categories based on their enrollments.

Wisconsin Statistical Analysis Center
30 West Mifflin Street
Madison, Wisconsin 53702
(608) 266-3323

NCJRS

MAR 7 1983

ACQUISITIONS

Table of Contents

	<u>Page</u>
Introduction.....	1
Summary of 1981 Crime and Arrests.....	3
Summary of Offense and Arrest Trends: 1971 - 1981.....	6
Number of Offenses, State of Wisconsin, 1971 - 1981.....	7
Offense Rates Per 100,000 Population, State of Wisconsin, 1971 - 1981.....	8
Total Clearance Rates, State of Wisconsin, 1971 - 1981.....	9
Ratio of Arrests to Offenses, State of Wisconsin, 1971 - 1981.....	10
Statewide Index Offenses and Arrests.....	11
Murder.....	12
Forcible Rape.....	16
Robbery.....	20
Aggravated Assault.....	24
Burglary.....	28
Theft.....	32
Motor Vehicle Theft.....	36
Arson.....	40
Index Offenses by County and Municipality - 1981.....	43
Table 1, Number of Crime Index Offenses and Percent Change, 1980 - 1981.....	46
Table 2, Offense Rates per 100,000 Population for Index Offenses, 1981.....	62
Table 3, Clearance Rates for Index Offenses, 1981.....	73
Arrests by County and Municipality - 1981.....	85
Table 4, Number of Adult Arrests, 1981.....	86
Table 5, Number of Juvenile Arrests, 1981.....	94
Statewide Arrest Summary Listings.....	102
Statewide Adult Arrest Summary Listing.....	103
Statewide Juvenile Arrest Summary Listing.....	105
Glossary.....	107

Crime and Arrests in Wisconsin - 1981Introduction

This report, prepared by the Wisconsin Statistical Analysis Center, presents data on crime and arrests in Wisconsin during 1981. The data were collected by Wisconsin law enforcement agencies and reported monthly to the state Uniform Crime Reporting (UCR) program. From 1970 to 1980 the state UCR program, operated by the Crime Information Bureau of the State Department of Justice (DOJ), collected, compiled, and reported crime and arrest data for Wisconsin. Beginning in 1971 DOJ also provided data to the national UCR system, a program of the Federal Bureau of Investigation (FBI). Effective December 31, 1981 the state program operated by DOJ was discontinued due to budget reductions. The 1981 data collected by DOJ were transmitted directly to the FBI. This report is based largely on the 1981 Wisconsin UCR data compiled by the FBI.

The National UCR Program

The national Uniform Crime Reporting program was initiated in 1930 by the International Association of Chiefs of Police (IACP). After soliciting input from law enforcement agencies throughout the country, an IACP committee developed uniform offense and arrest classifications and reporting procedures which could be used by law enforcement agencies in every state. The FBI was designated as the national clearinghouse for UCR data. The Committee on Uniform Crime Reports of the IACP continues to serve the national program in an advisory capacity. In 1966 the National Sheriff's Association also established a Committee on Uniform Crime Reports to act as an advisory body to the program. The FBI regularly receives data on reported crime and arrests from law enforcement agencies throughout the country. The data are provided either by individual law enforcement agencies or by state UCR programs which collect and compile data for their states and convey the data to the FBI. From these data the FBI publishes its annual report: Crime in the United States.

The Wisconsin UCR Program

As indicated, the Wisconsin UCR program, which had been operated by DOJ, was discontinued in 1981. Wisconsin, therefore, does not currently have a state UCR program. The program operated by DOJ from 1970 to 1980 required that all law enforcement agencies submit UCR data either directly or through the county sheriff's office. It also required that DOJ submit the prescribed data to the FBI. DOJ expanded the national UCR program's classifications to collect more detailed and appropriate data on Wisconsin crime and arrests. From the statewide UCR data, DOJ published its annual report: Wisconsin Crime and Arrests, as well as quarterly, semi-annual, and other summary reports.

In November 1981 the Wisconsin Council on Criminal Justice received a grant from the United States Department of Justice, Bureau of Justice Statistics, to develop the Wisconsin Statistical Analysis Center (SAC). The SAC, under Executive Order No. 87 issued by Governor Lee Sherman Dreyfus on November 27, 1981, was mandated to collect and analyze criminal justice data, produce statistical reports on crime and the justice system, and promote the development of criminal justice information systems. SAC has assumed a substantial number of the state UCR program functions. SAC is collecting 1982 UCR data from most of Wisconsin's law enforcement agencies -- those which have responded to SAC's request for copies of the UCR forms sent to the FBI. The data are being compiled to provide detailed reports on Wisconsin's crime and arrests and to respond to requests for these statistics. SAC is currently recreating a comprehensive state UCR program which will meet the information needs of state and local criminal justice system professionals and decision-makers.

The 1981 Wisconsin Crime and Arrests Report

The data in this report are, for the most part, based on information provided to SAC by the national UCR program. The data provided were, for each Wisconsin reporting agency, yearly totals of index offenses by type of offense, the number of total and juvenile clearances for each index offense, and totals of adult and juvenile arrests by type of offense by age, sex, and race. Supplementary data on homicides, data on property stolen, law enforcement officers killed and assaulted, and law enforcement personnel were not available. The data supplied by the FBI were reviewed and edited by SAC staff.

Data for all 12 months of 1981 were not available for every reporting agency. As noted, the data provided by the FBI were compiled from data transmitted to the FBI by the Wisconsin DOJ. Data for the first six months of 1981 were transmitted to the FBI on magnetic tape; data for the second half of the year were transmitted on the original Wisconsin UCR forms. The months missing from the FBI records may never have been reported to DOJ or may not have been interpretable by the FBI. Some of the data missing from the FBI records have been restored from available DOJ records. Nonetheless, a significant amount of data is still missing. In general, the data presented for individual jurisdictions in this report are the reported data, with an indication of the number of months reported. The statewide totals presented are generally estimated state totals.

SUMMARY OF 1981 CRIME AND ARRESTS

Crime Index: The Crime Index is the sum of eight major offenses used to indicate the occurrence of crime in the United States. The eight offenses are murder, forcible rape, robbery, aggravated assault, burglary, theft, motor vehicle theft, and arson. The first four of these make up the Violent Crime Index and the last four make up the Property Crime Index. The number of known index offenses in Wisconsin remained virtually unchanged between 1980 and 1981, increasing 0.2 percent. However, the number of index offenses has increased sporadically since 1971. The 1981 total of 227,066 reported offenses is 67 percent higher than the 1971 total.

Violent Offenses: There were an estimated 8,906 violent offenses reported in 1981, an increase of 4.2 percent over 1980 and an increase of 124 percent since 1971. While violent offenses have increased more rapidly than property offenses since 1971, their effect upon the Crime Index is minimal because they constitute only about 4 percent of the total Crime Index.

Property Offenses: There were an estimated 218,160 property offenses reported in 1981, an increase of 0.1 percent over 1980 and an increase of 66 percent since 1971. Property offenses constitute 96 percent of the total Crime Index.

Murder: There were an estimated 160 murders reported in 1981, a 17.6 percent increase over 1980 and a 29 percent increase since 1971. While murder is the most serious index offense, it represents less than 0.1 percent of the total Crime Index.

Forcible Rape:¹ There were an estimated 738 reported rapes in 1981, a 5.9 percent increase over 1980 and a 113 percent increase since 1971. The highest incidence of rape in 1981 was in jurisdictions of 50,000 population or more.

Robbery: There were an estimated 3,238 reported robberies in 1981, a 2.2 percent decrease over 1980 but a 129 percent increase since 1971. This increase is the largest percentage change in an index offense over the past decade.

1

The Uniform Crime Reporting definition of forcible rape is not the same as the Wisconsin Statute's definition of sexual assault. All data pertaining to forcible rape in this report are based on the Uniform Crime Reporting definition.

Aggravated Assault: There were an estimated 4,770 aggravated assaults in 1981, making this offense the most frequent of the four violent offenses. Reported aggravated assaults in 1981 increased 8.3 percent over 1980 and 128 percent over 1971.

Burglary: There were an estimated 50,710 burglaries reported in 1981, an increase of less than one-half of one percent over 1980 but an 80 percent increase since 1971. Burglary is one of three index offenses for which a majority of those arrested are juveniles.

Theft: There were an estimated 155,576 reported thefts in 1981, an increase of 1.0 percent over 1980 but a 70 percent increase since 1971. Since theft constitutes over two-thirds of all index offenses, changes in patterns of theft usually result in similar changes in the total Crime Index.

Motor Vehicle Theft: There were an estimated 10,267 reported motor vehicle thefts in 1981, a decrease of 10.6 percent over 1980 and a 4.3 percent decrease since 1971. It is the only index offense which has declined over the past decade. Juveniles constitute nearly two-thirds of those arrested for motor vehicle theft.

Arson: There were an estimated 1,607 reported arsons in 1981, a decrease of 15.7 percent from 1980. Arson was not included in the Crime Index until 1979, hence a ten year trend cannot be examined. Juveniles make up a majority of those arrested for arson.

WISCONSIN
CRIME CLOCK¹
1981

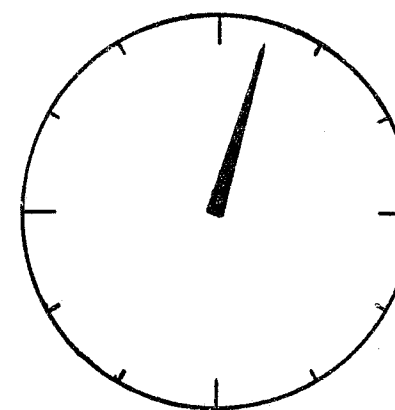

One
CRIME INDEX
OFFENSE
every 2 minutes

One
VIOLENT CRIME
every 1 hour

One
PROPERTY CRIME
every 2 minutes

One MURDER
every 2 days

One FORCIBLE
RAPE every
12 hours

One ROBBERY
every 3 hours

One AGGRAVATED
ASSAULT every
2 hours

One BURGLARY
every 10 minutes

One THEFT
every 3 minutes

One MOTOR VEHICLE
THEFT every 1 hour

One ARSON every
5 hours

¹ The crime clock should be viewed with caution. Since it is the most aggregate representation of UCR data, it is designed to convey the annual reported crime experience by showing the relative frequency of index offense occurrence. This method of display does not imply a regularity in the commission of index offenses; rather it represents the annual ratio of crime to fixed periods of time.

Summary of Offense and Arrest Trends: 1971 - 1981

The following four tables present statewide data on 1) the number of index offenses, 2) offense rates for index offenses, 3) clearance rates for index offenses, and 4) the ratio of arrests to offenses for index offenses for each year from 1971 to 1981. Each table shows percent changes from 1971 to 1981 and eleven year averages of the data presented. Certain adjustments, noted in footnotes to each table, were made in the total Crime Index and Property Crime Index figures to make the data comparable from year to year.

The total number of known index offenses in Wisconsin has been increasing sporadically since 1971. The total of 1,227,066 index offenses represents a 67 percent increase over 1971. The offense rate for the total Crime Index increased from 3,016.9 to 4,827.1 crimes per 100,000 population from 1971 to 1981, an increase of 59 percent. The number of violent offenses increased from 3,973 to 8,906 from 1971 to 1981, an increase of 124 percent. The number of property crimes increased 66 percent over the same period, from 130,641 to 218,160. The violent offense rate increased 113 percent, from 89.0 to 189.3 from 1971 to 1981. The property offense rate increased 57 percent, from 2,927.9 to 4,637.8.

While the number of index offenses and the offense rate per 100,000 population increased between 1971 and 1981, the proportion of offenses cleared by arrest and the ratios of arrests to offenses decreased. The decrease in clearance rates has been more variable than the decrease in arrest ratios. The clearance rate for the total Crime Index decreased 13 percent, from 23.8 percent in 1971 to 20.8 percent in 1981. While the clearance rate for property crimes decreased 15.4 percent, the clearance rate for violent crimes was more constant, decreasing just 3.6 percent. The 8.3 percent decline in the robbery clearance rate is the largest decline among the clearance rates for violent offenses. The 25.6 percent decrease in the burglary clearance rate is the largest and most consistent clearance rate decrease of all the index offenses. The decline in the arrest ratios over the eleven year period roughly parallels the decline in clearance rates. However, the arrest ratios for some offenses have not declined as much as the corresponding clearance rates and the arrest ratios have generally declined more steadily. The trends for forcible rape, aggravated assault and the Violent Crime Index seem to be exceptions to the parallel between the two tables. For these offenses, the clearance rates have declined much less than the arrest ratios; apparently a fairly constant proportion of these offenses have been cleared by a decreasing number of arrests from 1971 to 1981.

1

The numbers used in this text are taken from the four tables that follow. As noted in the footnotes to the tables, the 1981 Total Index and Property Index figures include arson data but, since the 1971 data do not include arson, the 1971 to 1981 percent change figures do not reflect those additional 1981 offenses.

NUMBER OF OFFENSES, STATE OF WISCONSIN, 1971-1981

OFFENSE	1971	1972	1973	1974	1975	1976	1977	1978	1979	1980	1981 ¹	PERCENT CHANGE 1971-1981	AVERAGE NO. OF OFFENSES 1971-1981
TOTAL INDEX	134,614	133,381	145,154	166,256	183,135	179,753	177,350	181,541	208,560	226,505	227,066	+67.5%	178,031
VIOLENT INDEX	3,973	4,359	5,276	6,413	6,995	6,343	6,117	6,184	7,839	8,546	8,906	+124.2%	6,450
PROPERTY INDEX	130,641	129,022	139,878	159,843	176,140	173,410	171,233	175,357	200,721	217,959	218,160	+65.8%	171,581
MURDER	124	127	122	140	154	140	130	118	160	136	160	+29.0%	137
FORCIBLE RAPE	346	376	492	514	489	542	600	677	758	697	738	+113.3%	566
ROBBERY	1,412	1,661	2,226	3,025	3,331	2,734	2,426	2,336	2,857	3,310	3,238	+129.3%	2,601
AGGRAVATED ASSAULT	2,091	2,195	2,436	2,734	2,971	2,927	2,961	3,053	4,064	4,403	4,770	+128.1%	3,146
BURGLARY	28,151	28,861	32,467	38,212	42,305	38,875	39,385	39,589	44,804	50,521	50,710	+80.1%	39,444
THEFT ²	91,766	89,640	96,953	110,395	122,782	124,264	121,581	125,032	141,859	154,052	155,576	+69.5%	121,264
MOTOR VEHICLE THEFT	10,724	10,521	10,458	11,236	11,053	10,271	10,267	10,736	12,587	11,479	10,267	-4.3%	10,873
ARSON ³	-	-	-	-	-	-	-	-	1,471	1,907	1,607	-	-

¹ 1981 figures are estimates; see text for further details.

² Theft of less than \$50 value was not an index offense until 1973. In this table the number of thefts of less than \$50 value are included in the 1971 and 1972 Total Index, Property Index, and Theft totals to maintain comparability over the eleven year period.

³ Arson was not reported as an index offense until 1980. In this table arson figures are included in the Total Index and Property Index totals for 1980 and 1981 but they are not reflected in the percent change from 1971 to 1981 or in the average number of offenses.

OFFENSE RATES PER 100,000 POPULATION, STATE OF WISCONSIN, 1971-1981

OFFENSE	1971	1972	1973	1974	1975	1976	1977	1978	1979	1980	1981 ¹	PERCENT CHANGE 1971-1981	AVERAGE OFF-ENSE RATE 1971-1981
TOTAL INDEX	3,016.9	2,958.8	3,202.2	3,646.8	3,990.7	3,899.2	3,818.9	3,876.6	4,387.5	4,813.8	4,825.3	+58.8%	3,851.1
VIOLENT INDEX	89.0	96.7	116.4	140.7	152.4	137.6	131.7	132.1	166.1	181.6	189.3	+112.7%	139.4
PROPERTY INDEX	2,927.9	2,862.1	3,085.8	3,506.1	3,838.3	3,761.6	3,687.2	3,744.5	4,221.4	4,632.2	4,636.0	+57.2%	3,711.7
MURDER	2.8	2.8	2.7	3.1	3.4	3.0	2.8	2.5	3.4	2.9	3.4	+21.4%	3.0
FORCIBLE RAPE	7.8	8.3	10.9	11.3	10.7	11.8	12.9	14.5	16.1	14.8	15.7	+101.3%	12.3
ROBBERY	31.6	36.8	49.1	66.4	73.7	59.3	52.2	49.9	60.5	70.3	68.8	+117.7%	56.2
AGGRAVATED ASSAULT	46.9	48.7	53.7	60.0	64.7	63.5	63.8	65.2	86.1	93.6	101.4	+116.2%	67.9
BURGLARY	630.9	640.2	716.2	838.2	921.9	843.3	848.1	845.4	949.2	1,073.7	1,077.6	+70.8%	853.2
THEFT ²	2,056.6	1,988.5	2,138.8	2,421.5	2,675.6	2,695.5	2,618.0	2,670.0	3,005.5	3,274.0	3,306.1	+60.8%	2,622.8
MOTOR VEHICLE THEFT	240.3	233.4	230.7	246.5	240.9	222.8	221.1	229.3	266.7	244.0	218.2	-9.2%	235.8
ARSON ³	-	-	-	-	-	-	-	-	-	40.5	34.1	-	-

¹ 1981 figures are estimates; see text for further details.

² Theft of less than \$50 value was not an index offense until 1973. In this table the offense rates for thefts of less than \$50 value are included in the 1971 and 1972 Total Index, Property Index, and Theft offense rates to maintain comparability over the eleven year period.

³ Arson was not reported as an index offense until 1980. In this table arson offense rates are included in the Total Index and Property Index offense rates for 1980 and 1981 but they are not reflected in the percent change from 1971 to 1981 or in the average offense rate.

TOTAL CLEARANCE RATES, STATE OF WISCONSIN, 1971-1981

OFFENSE	1971	1972	1973	1974	1975	1976 ¹	1977	1978	1979	1980	1981 ¹	PERCENT CHANGE 1971-1981	AVERAGE CLEARANCE RATE 1971-1981
TOTAL INDEX	23.8%	26.2%	23.9%	22.4%	20.1%	20.8%	21.8%	21.2%	19.9%	20.3%	20.8%	-13.0%	21.9%
VIOLENT INDEX	57.9%	57.6%	53.7%	53.2%	55.0%	60.8%	60.0%	59.9%	55.8%	59.4%	55.8%	-3.6%	57.2%
PROPERTY INDEX	22.7%	25.2%	22.8%	21.1%	18.7%	19.4%	20.5%	19.9%	18.5%	18.8%	19.3%	-15.4%	20.6%
MURDER	83.9%	89.7%	82.4%	84.1%	87.3%	79.3%	85.4%	87.3%	88.1%	82.1%	85.0%	+1.3%	85.0%
FORCIBLE RAPE	54.9%	54.3%	46.7%	51.9%	50.1%	55.9%	52.3%	61.0%	52.1%	59.1%	53.5%	-2.5%	53.8%
ROBBERY	50.8%	50.9%	45.7%	45.8%	47.4%	54.3%	51.9%	49.8%	46.1%	48.9%	46.6%	-8.3%	48.9%
AGGRAVATED ASSAULT	61.7%	61.5%	61.0%	60.1%	62.9%	66.9%	67.2%	66.4%	62.1%	66.6%	61.5%	-0.3%	63.5%
BURGLARY	24.2%	24.4%	21.8%	22.6%	19.7%	21.0%	21.5%	20.5%	18.6%	17.9%	18.0%	-25.6%	20.9%
THEFT ²	21.9%	24.6%	22.3%	20.1%	18.0%	18.2%	19.3%	18.9%	17.7%	18.4%	19.2%	-12.3%	19.8%
MOTOR VEHICLE THEFT	25.8%	32.3%	30.9%	26.3%	23.8%	27.8%	30.9%	28.9%	26.5%	26.5%	26.5%	+2.7%	27.8%
ARSON ³	-	-	-	-	-	-	-	-	-	25.9%	30.6%	-	-

¹ 1981 figures are estimates; see text for further details.

² Theft of less than \$50 value was not an index offense until 1978. In this table the number of clearance rates for thefts of less than \$50 value are included in the 1971 and 1972 Total Index, Property Index, and Theft clearance rates to maintain comparability over the eleven year period.

³ Arson was not reported as an index offense until 1980. In this table arson clearance rates are included in the Total Index and Property Index clearance rates for 1980 and 1981 but they are not reflected in the percent change from 1971 to 1981 or in the average clearance rate.

RATIO OF ARRESTS TO OFFENSES, STATE OF WISCONSIN, 1971-1981

OFFENSE	1971	1972	1973	1974	1975	1976	1977	1978	1979	1980	1981 ¹	PERCENT CHANGE 1971-1981	AVERAGE ARREST RATIO 1971-1981
TOTAL INDEX	26.5%	27.5%	27.2%	26.3%	24.6%	24.7%	24.8%	24.2%	23.1%	22.6%	23.6%	-10.9%	24.8%
VIOLENT INDEX	59.4%	62.1%	59.0%	56.9%	60.9%	63.5%	60.8%	59.3%	55.2%	51.6%	50.8%	-14.5%	57.5%
PROPERTY INDEX	25.5%	26.4%	26.0%	25.1%	23.2%	23.2%	23.6%	23.0%	21.8%	21.5%	22.5%	-11.8%	23.5%
MURDER	105.6%	119.7%	132.8%	131.4%	106.5%	138.6%	123.1%	111.9%	98.8%	99.3%	100.6%	-4.7%	114.7%
FORCIBLE RAPE	56.1%	50.0%	60.2%	57.8%	53.6%	75.5%	61.0%	68.2%	51.6%	48.1%	49.7%	-11.4%	57.3%
ROBBERY	57.1%	61.1%	54.3%	52.9%	56.9%	57.9%	56.6%	56.3%	53.7%	51.3%	47.6%	-16.6%	54.5%
AGGRAVATED ASSAULT	58.8%	61.6%	59.4%	57.4%	64.2%	62.9%	61.5%	57.6%	55.1%	51.0%	51.6%	-12.2%	57.4%
BURGLARY	23.6%	20.7%	23.0%	23.9%	22.4%	22.7%	22.1%	21.5%	20.2%	18.8%	18.6%	-21.2%	21.4%
THEFT ²	25.7%	27.7%	26.2%	24.9%	22.8%	22.8%	23.2%	22.6%	21.6%	21.8%	23.4%	-9.0%	23.6%
MOTOR VEHICLE THEFT	29.4%	30.5%	33.0%	30.7%	30.6%	30.3%	33.2%	32.7%	30.1%	29.5%	27.8%	-5.4%	28.8%
ARSON ³	-	-	-	-	-	-	-	-	30.2%	24.1%	29.4%	-	-

¹ 1981 figures are estimates; see text for further details.

² Theft of less than \$50 value was not an index offense until 1973. In this table the arrest ratios for thefts of less than \$50 value are included in the 1971 and 1972 Total Index, Property Index, and Theft arrest ratios to maintain comparability over the eleven year

³ Arson was not reported as an index offense until 1980. In this table arson arrest ratios are included in the Total Index and Property Index arrest ratios for 1980 and 1981 but they are not reflected in the percent change from 1971 to 1981 or in the average arrest ratio.

STATEWIDE INDEX OFFENSES AND ARRESTS

MURDER

¹
Definition: Murder and nonnegligent manslaughter, as defined in the Uniform Crime Reporting Program, is the willful (nonnegligent) killing of one human being by another. The classification of this offense, as for all other Crime Index offenses, is based solely on police investigation as opposed to the determination of a court, medical examiner, coroner, jury, or other judicial body. Not included in the count for this offense classification are deaths caused by negligence, suicide, or accident; justifiable homicides, which are the killings of felons by law enforcement officers in the line of duty or by private citizens; and attempts to murder or assaults to murder, which are scored as aggravated assaults.

1981 Summary Analysis

- There were an estimated 160 murders reported during 1981, an 18 percent increase over 1980.
- Murder accounted for 0.07 percent of the total Crime Index and 1.8 percent of all violent index offenses.
- Approximately 1 murder was reported every 2 days.
- The murder rate was 3.4 victims per 100,000 population compared to 2.9 per 100,000 in 1980.
- The murder rate was highest in cities over 250,000 and lowest in jurisdictions between 5,000 and 10,000.
- Reported murders have increased, though inconsistently since 1971.
- An estimated total of 161 persons were arrested for murder in 1981, 88.8 percent of whom were adults.
- The murder clearance rate increased from 82 percent in 1980 to 85 percent in 1981.

Murder Summary: 1980 and 1981

<u>Year</u>	<u>Number of Offenses</u>	<u>Rate per 100,000 Population</u>
1980	136	2.9
1981	160	3.4
Percent Change	+17.6%	+17.6%

¹ All index offense definitions used in this section are those used by the national Uniform Crime Reporting program.

Offense Information

Murder Rates by Population Group

<u>Population Group</u>	<u>Reported Murders</u> ²	<u>% of Total Murders</u>	<u>Murder Rate per 100,000 Population</u>
<u>Police Agencies</u>			
Over 250,000	71	44.4%	11.2
50,000 - 250,000	19	11.9%	2.6
25,000 - 49,999	8	5.0%	1.9
10,000 - 24,999	7	4.4%	1.1
5,000 - 9,999	3	1.9%	0.9
Under 5,000	3	1.9%	1.1
<u>Sheriffs' Departments</u>			
Suburban ³	16	10.0%	2.3
Rural	33	20.6%	3.2
STATE TOTAL	160	100.1%	3.4

Arrests/Clearances

Murder Arrests by Sex and Age Group: 1981

<u>Sex</u>	<u>Age Group</u>	<u>Estimated Arrests</u>	<u>% of Total Murder Arrests</u>
Male	Adults	122	75.8%
	Juveniles	16	9.9%
Female	Adults	21	13.0%
	Juveniles	2	1.2%
TOTAL		161	99.9%

² Reported figures are estimates based on available data for each population group.

³ In this and subsequent tables "Suburban Sheriffs' Departments" are the following counties: Brown, Calumet, Chippewa, Dane, Douglas, Eau Claire, Kenosha, La Crosse, Marathon, Milwaukee, Outagamie, Ozaukee, Racine, Rock, St. Croix, Sheboygan, Washington, Waukesha, and Winnebago.

Murder Arrests by Race and Age Group: 1981

Race	Age Group	Estimated Arrests	% of Total Murder Arrests
White	Adults	81	50.3%
	Juveniles	14	8.7%
Black	Adults	62	38.5%
	Juveniles	4	2.5%
TOTAL		161	100.0%

Murder Clearance Rates: 1980 and 1981⁴

Year	Reported Offenses	Percent Cleared	Percent of Offenses Cleared Involving Only Juveniles
1980	136	82%	4%
1981	154	85%	5%

⁴ The 1981 reported offense figure in this table (154) is less than the corresponding figure used previously (160). Since clearances are expressed as rates rather than absolute numbers, the clearance rates used in this table should be minimally affected by missing data. Clearances in this table have been adjusted to equalize the proportion of missing data for clearances and reported offenses. The reader is referred to the text in the section, "Index Offenses by County and Municipality - 1981" for a fuller discussion of this issue.

MURDER
TEN YEAR CRIME TREND
(1971 - 1981)

PERCENT CHANGE
FROM 1971

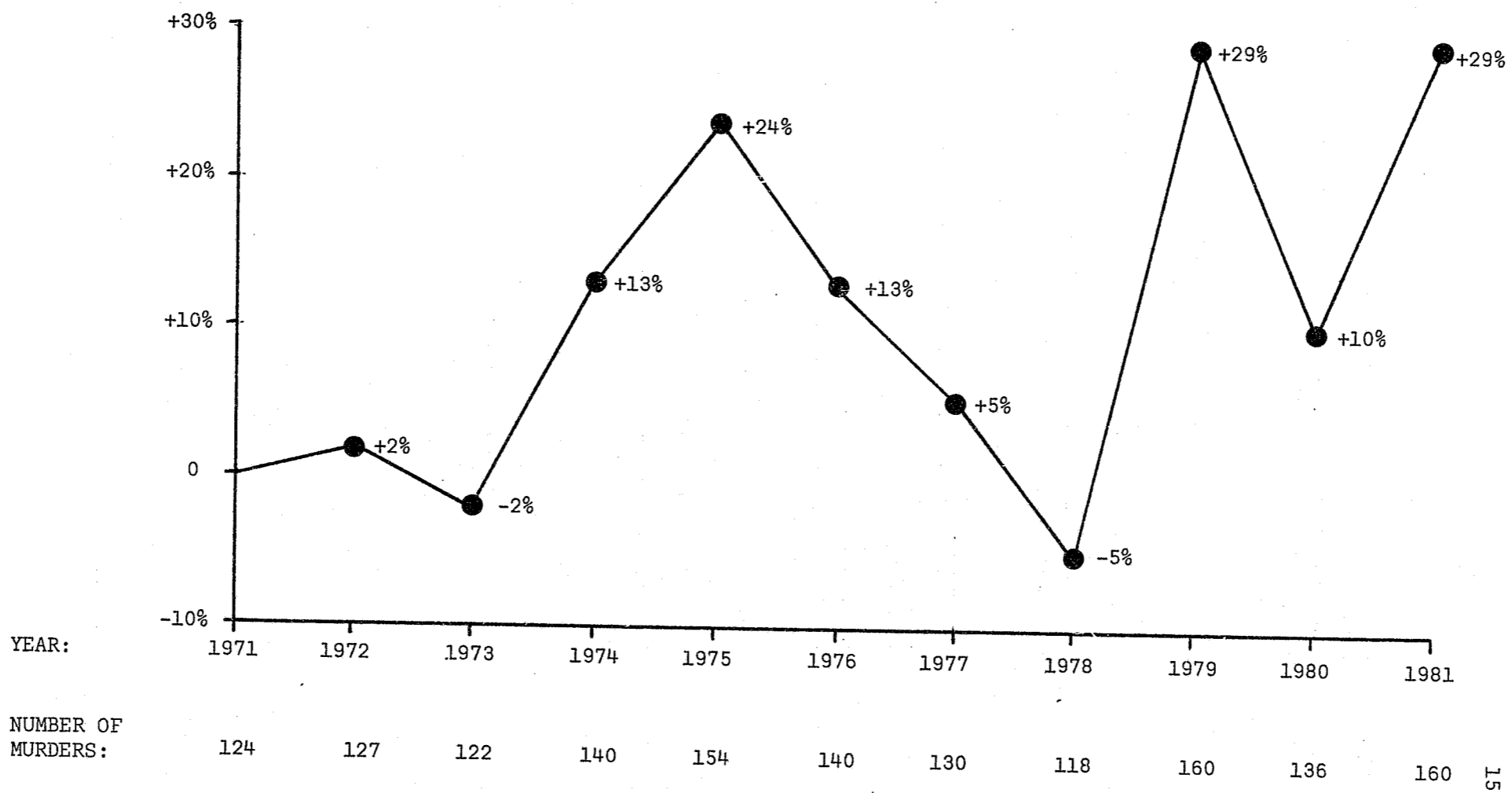

FORCIBLE RAPE

Definition: Forcible rape, as defined in the UCR program, is the carnal knowledge of a female forcibly and against her will. Assaults or attempts to commit rape by force or threat of force are also included; however, statutory rape (without force) and other sex offenses are not included in this category.

1981 Summary Analysis

- . There were an estimated 738 rapes reported during 1981, an increase of 6 percent over the 1980 figure.
- . Reported rapes constituted 0.33 percent of all index offenses and 3 percent of violent index offenses.
- . Approximately 2 rapes per day were reported in 1981.
- . The rate of rape per 100,000 population was 15.7 in 1981. This represents a 6 percent increase from the 1980 rate.
- . The highest rape rates were in cities over 50,000 while the lowest rates were reported by rural sheriffs' departments.
- . Actual rape by force constituted over 78 percent of all reported rapes while attempted rape by force made up the remaining 22 percent.
- . The number of reported rapes has more than doubled since 1971.
- . There were an estimated 367 persons arrested for rape in 1981, approximately 84 percent of whom were adults.
- . The 1981 clearance rate for rape was 53 percent, a decrease from the 1980 figure of 59 percent.

Rape Summary: 1980 and 1981

<u>Year</u>	<u>Number of Reported Rapes</u>	<u>Rate per 100,000 Population</u>
1980	697	14.8
1981	738	15.7
Percent Change	+5.9%	+6.1%

Offense Information

Forcible Rape Rates by Population Group

Population Group	Reported Rapes ¹	% of Total Rapes	Rape Rate per 100,000 Population
<u>Police Agencies</u>			
Over 250,000	290	39.3%	45.6
50,000 - 250,000	195	26.4%	26.1
25,000 - 49,999	41	5.6%	9.5
10,000 - 24,999	41	5.6%	7.2
5,000 - 9,999	38	5.2%	11.3
Under 5,000	17	2.3%	6.4
<u>Sheriffs' Departments</u>			
Suburban	67	9.1%	9.6
Rural	49	6.6%	4.8
STATE TOTAL	738	100.1%	15.7

Type of Rape Reported: 1980 and 1981

Year	Forcible Rape	Attempted Rape
1980	562 (81%)	135 (19%)
1981	579 (78%)	159 (22%)

Arrests/Clearances

Rape Arrests by Sex and Age Group: 1981

Sex	Age Group	Estimated Arrests	% of Total Rape Arrests
Male	Adults	306	83.4%
	Juveniles	58	15.8%
Female	Adults	2	0.5%
	Juveniles	1	0.3%
TOTAL		367	100.1%

¹ Reported figures are estimates based on available data for each population group.

Rape Arrests by Race and Age Group: 1981

Race	Age Group	Estimated Arrests	% of Total Rape Arrests
White	Adults	164	44.7%
	Juveniles	39	10.6%
Black	Adults	139	37.9%
	Juveniles	18	4.9%
American Indian	Adults	4	1.1%
	Juveniles	1	0.3%
Other	Adults	1	0.3%
	Juveniles	1	0.3%
TOTAL		367	100.1%

Rape Clearance Rates: 1980 and 1981²

Year	Reported Offenses	Percent Cleared	Percent of Offenses Cleared Involving Only Juveniles
1980	697	59%	8%
1981	722	53%	6%

² The 1981 reported offense figure in this table (722) is less than the corresponding figure used previously (738). Since clearances are expressed as rates rather than absolute numbers, the clearance rates used in this table should be minimally affected by missing data. Clearances in this table have been adjusted to equalize the proportion of missing data for clearances and reported offenses. The reader is referred to the text in the section, "Index Offenses by County and Municipality - 1981" for a fuller discussion of this issue.

PERCENT CHANGE
FROM 1971

FORCIBLE RAPE
TEN YEAR CRIME TREND
(1971 - 1981)

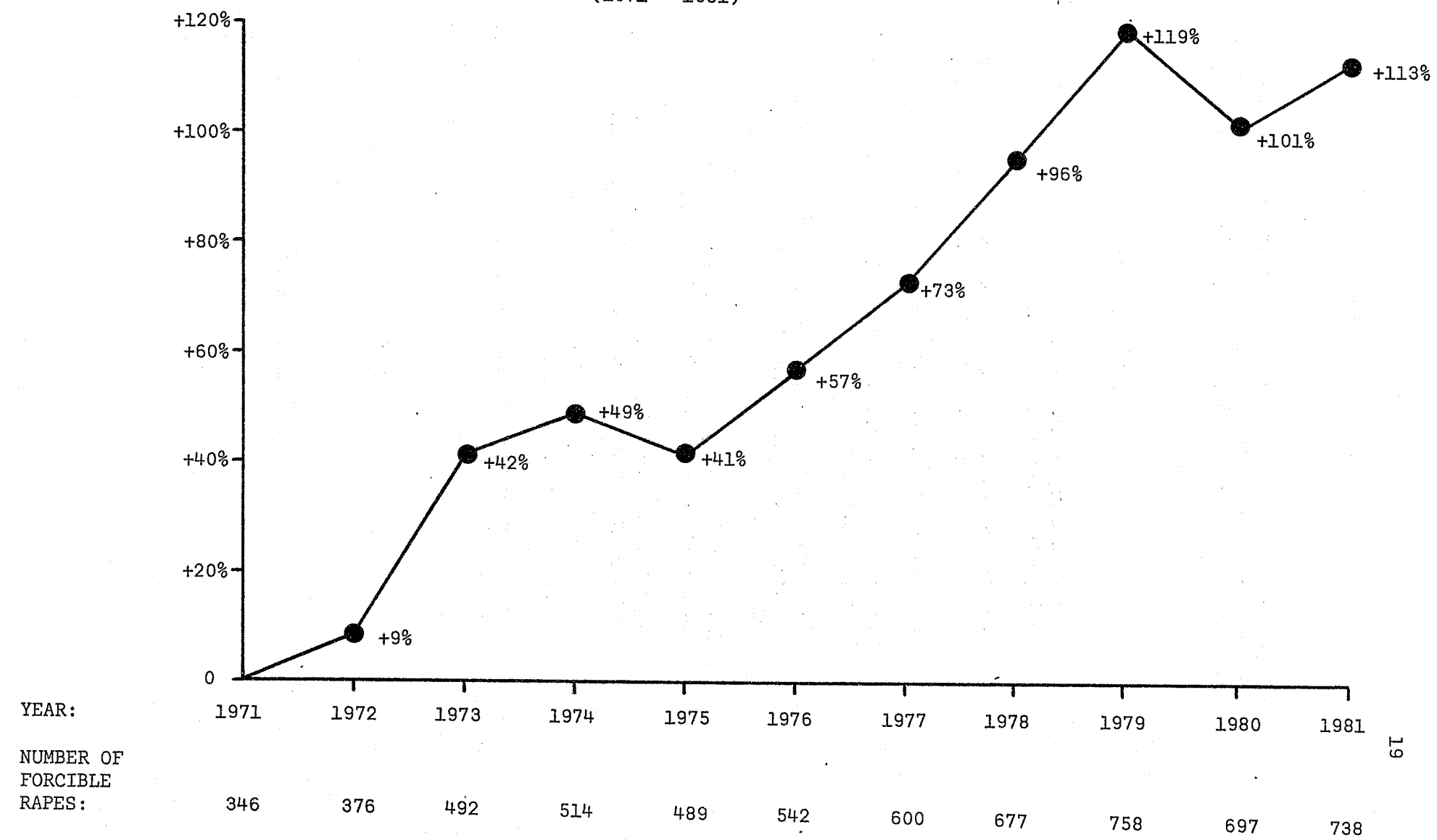

ROBBERY

Definition: Robbery is the taking or attempting to take anything of value from the care, custody or control of a person or persons by force or threat of force or violence and/or by putting the victim in fear.

1981 Summary Analysis

- . There were an estimated 3,238 robberies reported in 1981, a 2 percent decrease from 1980.
- . Robbery accounted for 1.4 percent of the total Crime Index and 36.3 percent of all violent index offenses.
- . Approximately 9 robberies were reported each day.
- . The robbery rate was 68.8 per 100,000 population in 1981, compared to 70.3 per 100,000 in 1980.
- . The robbery rate per 100,000 increased in direct relationship to the size of the law enforcement jurisdiction.
- . Patterns in the type of weapon used in reported robberies were similar for 1980 and 1981.
- . Reported robberies have more than doubled since 1971, although the rate of increase has been inconsistent.
- . An estimated total of 1,541 persons were arrested for robbery in 1981, 64.9 percent of whom were adults.
- . The robbery clearance rate declined from 49 percent in 1980 to 47 percent in 1981.

Robbery Summary: 1980 and 1981

<u>Year</u>	<u>Number of Offenses</u>	<u>Rate per 100,000 Population</u>
1980	3,310	70.3
1981	3,238	68.8
Percent Change	-2.2%	-2.1%

Offense Information

Robbery Rates by Population Group

<u>Population Group</u>	<u>Reported Robberies</u> ¹	<u>% of Total Robberies</u>	<u>Robbery Rate per 100,000 Population</u>
<u>Police Agencies</u>			
Over 250,000	1,806	55.8%	283.9
50,000 - 250,000	794	24.5%	106.0
25,000 - 49,999	182	5.6%	41.8
10,000 - 24,999	135	4.2%	23.8
5,000 - 9,999	79	2.4%	23.3
Under 5,000	52	1.6%	19.7
<u>Sheriffs' Departments</u>			
Suburban	107	3.3%	15.3
Rural	83	2.6%	8.1
STATE TOTAL	3,238	100.0%	68.8

Robbery Type of Weapon: 1980 and 1981

<u>Year</u>	<u>Firearms</u>	<u>Knives or Cutting Instruments</u>	<u>Other Weapons</u>	<u>Unarmed</u>	<u>Total Robberies</u>
1980	1,358-41%	499-15%	181-5%	1,272-38%	3,310-100%
1981	1,307-40%	461-14%	162-5%	1,308-40%	3,238-100%

Arrests/Clearances

Robbery Arrests by Sex and Age Group: 1981

<u>Sex</u>	<u>Age Group</u>	<u>Estimated Arrests</u>	<u>% of Total Robbery Arrests</u>
Male	Adults	929	60.3%
	Juveniles	504	32.7%
Female	Adults	72	4.7%
	Juveniles	36	2.3%
TOTAL		1,541	100.0%

¹ Reported figures are estimates based on available data for each population group.

Robbery Arrests by Race and Age Group: 1981

Race	Age Group	Estimated Arrests	% of Total Robbery Arrests
White	Adults	427	27.7%
	Juveniles	251	16.3%
Black	Adults	558	36.2%
	Juveniles	285	18.5%
American Indian	Adults	15	1.0%
	Juveniles	3	0.2%
Other	Adults	1	0.1%
	Juveniles	1	0.1%
TOTAL		1,541	100.1%

Robbery Clearance Rates: 1980 and 1981²

Year	Reported Offenses	Percent Cleared	Percent of Offenses Cleared Involving Only Juveniles
1980	3,310	49%	12%
1981	3,162	47%	11%

² The 1981 reported offense figure in this table (3,162) is less than the corresponding figure used previously (3,238). Since clearances are expressed as rates rather than absolute numbers, the clearance rates used in this table should be minimally affected by missing data. Clearances in this table have been adjusted to equalize the proportion of missing data for clearances and reported offenses. The reader is referred to the text in the section, "Index Offenses by County and Municipality - 1981" for a fuller discussion of this issue.

ROBBERY

TEN YEAR CRIME TREND

(1971 - 1981)

PERCENT CHANGE
FROM 1971

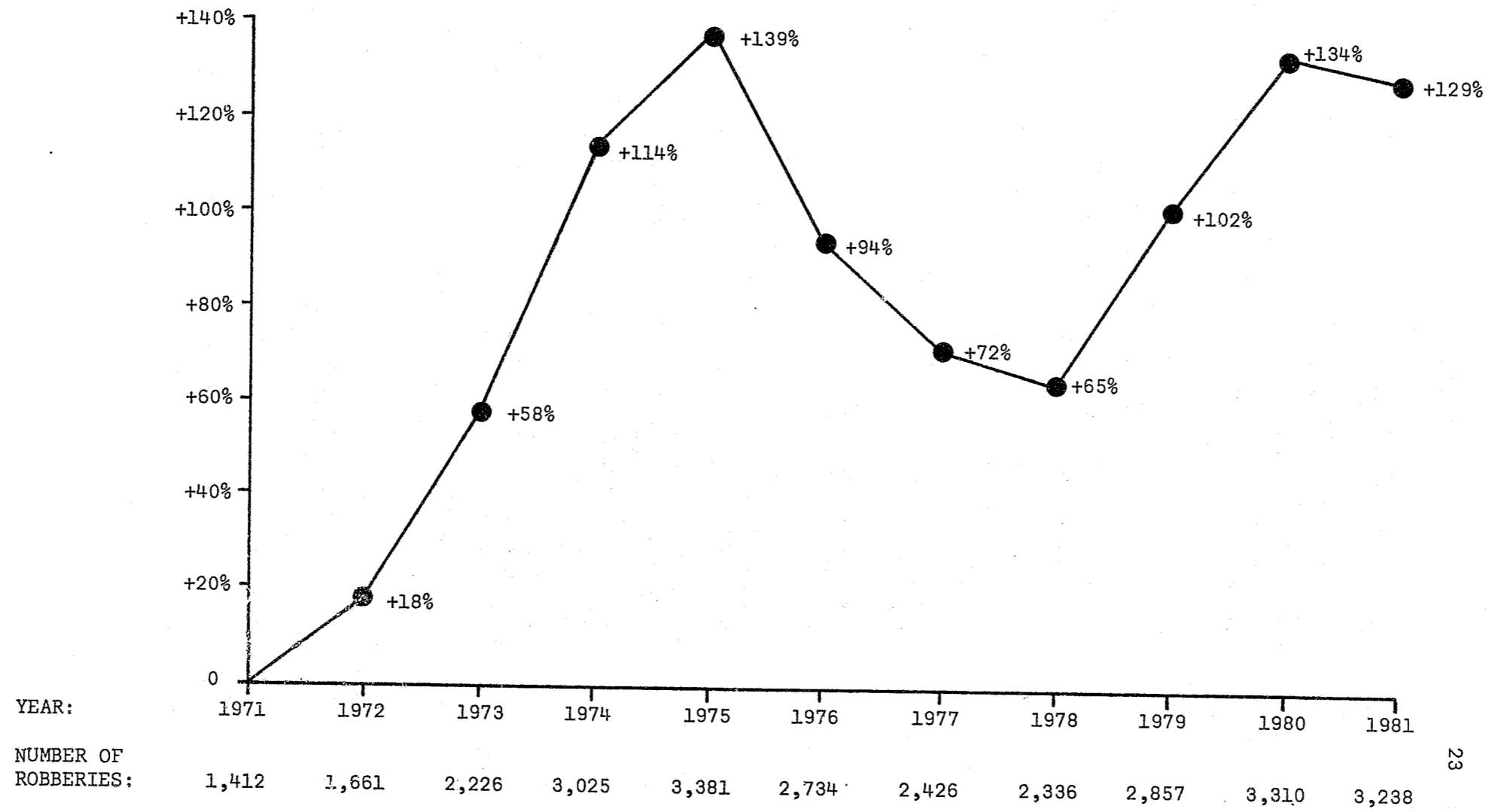

AGGRAVATED ASSAULT

Definition: Aggravated assault is an unlawful attack by one person upon another for the purpose of inflicting severe or aggravated bodily injury. This type of assault is usually accompanied by the use of a weapon or by means likely to produce death or great bodily harm. Attempts are included since it is not necessary that an injury result when a gun, knife, or other weapon is used which could and probably would result in serious personal injury if the crime were successfully completed.

1981 Summary Analysis

- There were an estimated 4,770 aggravated assaults reported in 1981, an 8 percent increase over 1980.
- Aggravated assault accounted for 2.1 percent of the total Crime Index and 53.6 percent of all violent index offenses.
- One aggravated assault was reported approximately every 2 hours.
- The aggravated assault rate was 101.4 per 100,000 population in 1981, compared to 93.6 per 100,000 in 1980.
- The aggravated assault rate per 100,000 was highest in jurisdictions over 250,000 and lowest in rural sheriffs' departments.
- Patterns in the type of weapon used in aggravated assaults were nearly identical in 1980 and 1981.
- Reported aggravated assaults have more than doubled since 1971 with greatest increases occurring after 1978.
- An estimated total of 2,459 persons were arrested for aggravated assault in 1981, 77.2 percent of whom were adults.
- The aggravated assault clearance rate declined from 67 percent in 1980 to 62 percent in 1981.

Aggravated Assault Summary: 1980 and 1981

Year	Number of Offenses	Rate per 100,000 Population
1980	4,403	93.6
1981	4,770	101.4
Percent Change	+8.2%	+8.3%

Offense InformationAggravated Assault Rates by Population Group

Population Group	Reported Aggravated Assaults ¹	% of Total Aggravated Assaults	Aggravated Assault Rate per 100,000 Population
<u>Police Agencies</u>			
Over 250,000	1,257	26.4%	197.6
50,000 - 250,000	877	18.4%	117.1
25,000 - 49,999	465	9.8%	106.8
10,000 - 24,999	384	8.0%	68.2
5,000 - 9,999	246	5.2%	72.7
Under 5,000	281	5.9%	106.2
<u>Sheriffs' Departments</u>			
Suburban	712	14.9%	102.0
Rural	548	11.5%	53.8
TOTAL	4,770	100.1%	101.4

Aggravated Assault - Type of Weapon: 1980 and 1981

Year	Firearms	Knives or Cutting Instruments	Other Weapons	Personal Weapons	Total Robberies
1980	1,147-26%	595-14%	528-12%	2,133-48%	4,403-100%
1981	1,226-26%	677-14%	615-13%	2,252-47%	4,770-100%

Arrests/ClearancesAggravated Assault Arrests by Sex And Age Group: 1981

Sex	Age Group	Estimated Arrests	% of Total Aggravated Assault Arrests
Male	Adults	1,713	69.7%
	Juveniles	461	18.8%
Female	Adults	186	7.6%
	Juveniles	99	4.0%
TOTAL		2,459	100.1%

¹ Reported figures are estimates based on available data for each population group.

Aggravated Assault Arrests by Race and Age Group: 1981

Race	Age Group	Estimated Arrests	% of Total Aggravated Assault Arrests
White	Adults	1,214	49.4%
	Juveniles	403	16.4%
Black	Adults	638	26.0%
	Juveniles	149	6.1%
American Indian	Adults	43	1.6%
	Juveniles	8	0.3%
Other	Adults	4	0.2%
	Juveniles	-	-
TOTAL		2,459	100.0%

Aggravated Assault Clearances Rates: 1980 and 1981²

Year	Reported Offenses	Percent Cleared	Percent of Offenses Cleared Involving Only Juveniles
1980	4,403	67%	11%
1981	4,561	62%	11%

² The 1981 reported offense figure in this table (4,561) is less than the corresponding figure used previously (4,770). Since clearances are expressed as rates rather than absolute numbers, the clearance rates used in this table should be minimally affected by missing data. Clearances in this table have been adjusted to equalize the proportion of missing data for clearances and reported offenses. The reader is referred to the text in the section, "Index Offenses by County and Municipality - 1981" for a fuller discussion of this issue.

PERCENT CHANGE
FROM 1971

AGGRAVATED ASSAULT
TEN YEAR CRIME TREND
(1971 - 1981)

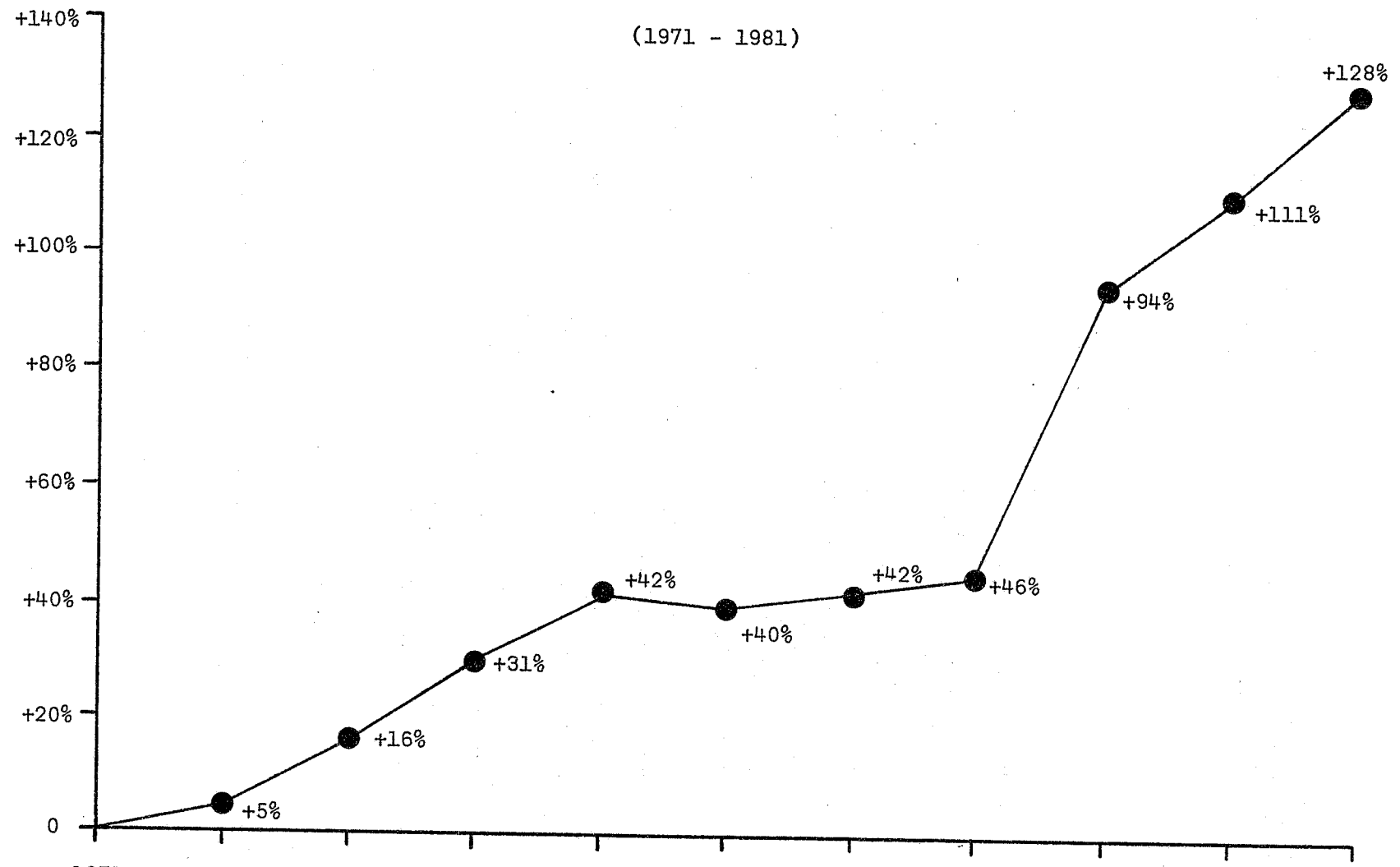

YEAR:	1971	1972	1973	1974	1975	1976	1977	1978	1979	1980	1981
NUMBER OF AGGRAVATED ASSAULTS:	2,091	2,195	2,436	2,734	2,971	2,927	2,961	3,053	4,064	4,403	4,770

BURGLARY

Definition: The Uniform Crime Reporting Program defines burglary as the unlawful entry of a structure to commit a felony or a theft. The use of force to gain entry is not required to classify an offense as burglary. Burglary in this program is categorized into three subclassifications: forcible entry, unlawful entry where no force is used, and attempted forcible entry.

1981 Summary Analysis

- . An estimated total of 50,710 burglaries were reported in 1981. This figure is nearly identical to that for 1980.
- . Burglaries accounted for 22.3 percent of the total Crime Index and 23.2 percent of all property Index offenses.
- . One burglary was reported approximately every 10 minutes.
- . The burglary rate was 1,077.6 per 100,000 population in 1981, compared to 1,073.7 per 100,000 in 1980.
- . The burglary rate per 100,000 was highest in cities over 50,000.
- . The proportions of types of burglary were very similar for 1980 and 1981.
- . Reported burglaries have increased 80 percent over 1971. The rate of increase has been stable during the decade.
- . An estimated total of 9,456 persons were arrested for burglary in 1981, 56.6% of whom were juveniles.
- . The 1981 burglary clearance rate of 18 percent was identical to the 1980 figure.

Burglary Summary: 1980 and 1981

<u>Year</u>	<u>Number of Offenses</u>	<u>Rate per 100,000 Population</u>
1980	50,521	1,073.7
1981	50,710	1,077.6
Percent Change	+ 0.4%	+ 0.4%

Burglary Rates by Population Group

<u>Population Group</u>	<u>Reported¹ Burglaries</u>	<u>% of Total Burglaries</u>	<u>Burglary Rate per 100,000 Population</u>
<u>Police Agencies</u>			
Over 250,000	10,293	20.3%	1617.9
50,000 - 250,000	12,070	23.8%	1611.4
25,000 - 49,999	5,016	9.9%	1151.9
10,000 - 24,999	4,840	9.5%	859.6
5,000 - 9,999	2,602	5.1%	766.6
Under 5,000	2,366	4.7%	893.7
<u>Sheriffs' Departments</u>			
Suburban	4,907	9.7%	703.0
Rural	8,616	17.0%	845.2
STATE TOTAL	50,710	100.0%	1,077.6

Burglary - Type of Entry: 1980 and 1981

<u>Year</u>	<u>Forcible Entry</u>	<u>Unlawful Entry Without Force</u>	<u>Attempted Forcible Entry</u>	<u>TOTAL</u>
1980	36,090-71%	10,108-20%	4,323-9%	50,521-100%
1981	35,660-70%	10,570-21%	4,471-9%	50,710-100%

Arrests/Clearances

Burglary Arrests by Sex and Age Group: 1981

<u>Sex</u>	<u>Age Group</u>	<u>Estimated Arrests</u>	<u>% of Total Burglary Arrests</u>
Male	Adults	3,920	41.5%
	Juveniles	5,016	53.0%
Female	Adults	168	1.8%
	Juveniles	352	3.7%
TOTAL		9,456	100.0%

¹ Reported figures are estimates based on available data for each population group.

Burglary Arrests by Race and Age Group: 1981

Race	Age Group	Estimated Arrests	% of Total Burglary Arrests
White	Adults	3,185	33.7%
	Juveniles	4,416	46.7%
Black	Adults	815	8.6%
	Juveniles	777	8.2%
American Indian	Adults	84	0.9%
	Juveniles	165	1.7%
Other	Adults	4	-
	Juveniles	10	0.1%
TOTAL		9,456	99.9%

Burglary Clearance Rates: 1980 and 1981²

Year	Reported Offenses	Percent Cleared	Percent of Offenses Cleared Involving Only Juveniles
1980	50,521	18%	8%
1981	48,360	18%	7%

² The 1981 reported offense figure in this table (48,360) is less than the corresponding figure used previously (50,710). Since clearances are expressed as rates rather than absolute numbers, the clearance rates used in this table should be minimally affected by missing data. Clearances in this table have been adjusted to equalize the proportion of missing data for clearances and reported offenses. The reader is referred to the text in the section, "Index Offenses by County and Municipality - 1981" for a fuller discussion of this issue.

PERCENT CHANGE
FROM 1971

BURGLARY
TEN YEAR CRIME TREND
(1971 - 1981)

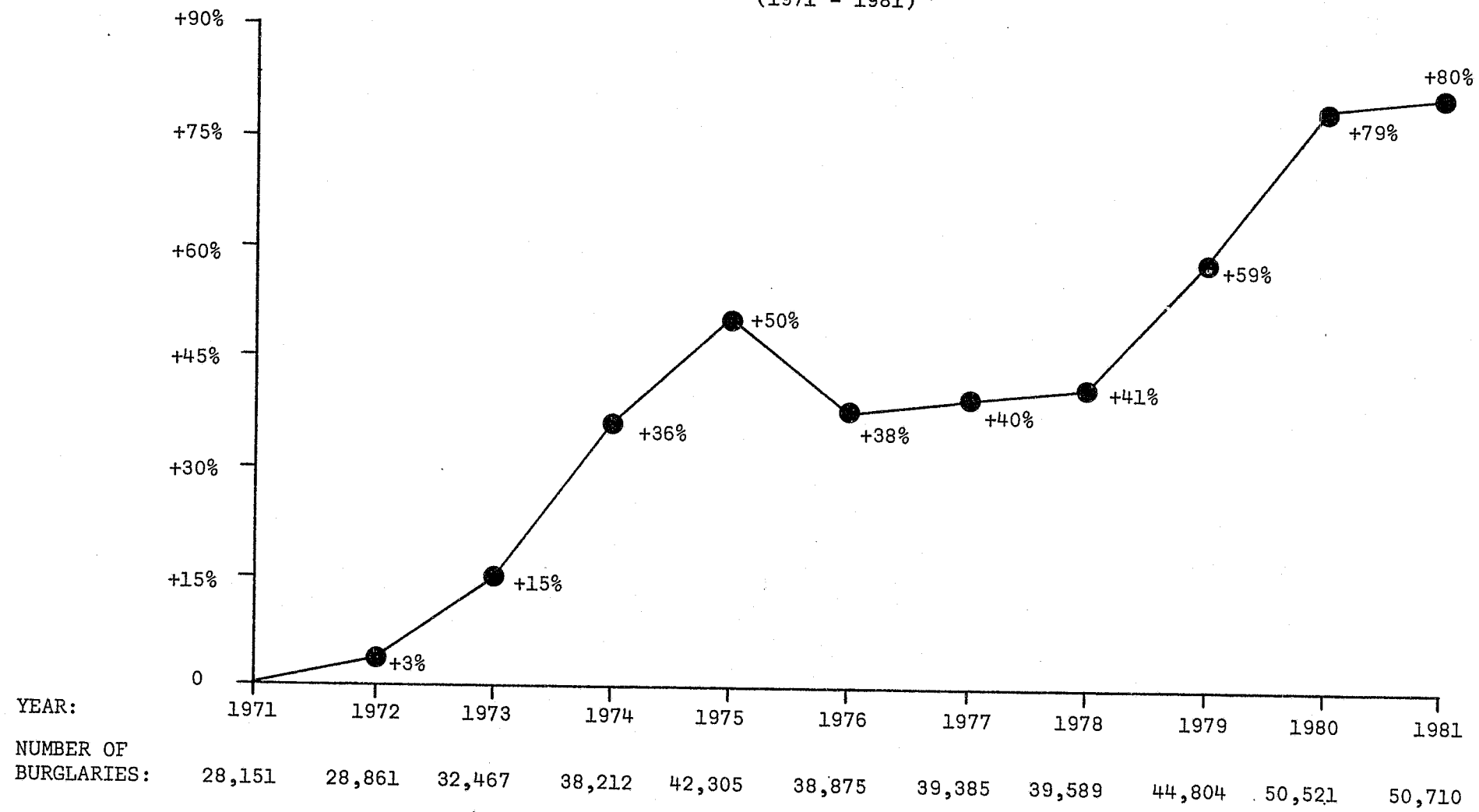

THEFT

Definition: Theft is the unlawful taking, carrying, leading, or riding away of property from the possession or constructive possession of another. It includes crimes such as shoplifting, pocket-picking, purse-snatching, thefts from motor vehicles, thefts of motor vehicle parts and accessories, bicycle thefts, etc., in which no use of force, violence or fraud occurs. In the Uniform Crime Reporting program, this crime category does not include embezzlement, "con" games, forgery and worthless checks. Motor vehicle theft is also excluded from this category for crime reporting purposes inasmuch as it is a separate Crime Index offense.

1981 Summary Analysis

- . An estimated total of 155,576 thefts were reported in 1981. This figure is 1 percent higher than in 1980.
- . Theft accounted for 68.5 percent of the total Crime Index and 71.3 percent of all property index offenses.
- . One theft was reported approximately every 3 minutes.
- . The theft rate was 3,306.1 per 100,000 in 1981, 1 percent higher than in 1980.
- . The theft rate was highest in cities between 25,000 and 250,000 and lowest in both rural and suburban sheriffs' departments.
- . Reported thefts have increased 70 percent since 1971.
- . An estimated total of 36,405 persons were arrested for theft in 1981, 51.4 percent of whom were adults.
- . The 1981 theft clearance rate of 18 percent was identical to the 1980 rate.

Theft Summary: 1980 and 1981

<u>Year</u>	<u>Number of Offenses</u>	<u>Rate per 100,000 Population</u>
1980	154,052	3,274.0
1981	155,576	3,306.1
Percent Change	+1.0%	+1.0%

Offense Information

Theft Rates by Population Group

Population Group	Reported Thefts ¹	% of Total Thefts	Theft Rate per 100,000 Population
<u>Police Agencies</u>			
Over 250,000	27,512	17.7%	4,325.8
50,000 - 250,000	36,666	23.6%	4,895.3
25,000 - 49,999	20,920	13.4%	4,803.6
10,000 - 24,999	21,215	13.6%	3,768.1
5,000 - 9,999	12,676	8.2%	3,734.6
Under 5,000	11,269	7.2%	4,256.0
<u>Sheriffs' Departments</u>			
Suburban	12,126	7.8%	1,737.2
Rural	13,192	8.5%	1,294.1
TOTAL	155,576	100.0%	3,306.1

Arrests/Clearances

Theft Arrests by Sex and Age Group: 1981

Sex	Age Group	Estimated Arrests	% of Total Theft Arrests
Male	Adults	12,510	34.4%
	Juveniles	13,480	37.0%
Female	Adults	6,184	17.0%
	Juveniles	4,231	11.6%
TOTAL		36,405	100.0%

¹ Reported figures are estimates based on available data for each population group.

Theft Arrests by Race and Age Group: 1981

Race	Age Group	Estimated Arrests	% of Total Theft Arrests
White	Adults	14,302	39.3%
	Juveniles	14,982	41.2%
Black	Adults	4,039	11.1%
	Juveniles	2,484	6.8%
American Indian	Adults	299	0.8%
	Juveniles	205	0.6%
Other	Adults	54	0.2%
	Juveniles	40	0.1%
TOTAL		36,405	100.1%

Theft Clearance Rates: 1980 and 1981²

Year	Reported Offenses	Percent Cleared	Percent of Offenses Cleared Involving Only Juveniles
1980	154,052	18%	8%
1981	150,396	18%	8%

² The 1981 reported offense figure in this table (150,396) is less than the corresponding figure used previously (155,576). Since clearances are expressed as rates rather than absolute numbers, the clearance rates used in this table should be minimally affected by missing data. Clearances in this table have been adjusted to equalize the proportion of missing data for clearances and reported offenses. The reader is referred to the text in the section, "Index Offenses by County and Municipality - 1981" for a fuller discussion of this issue.

PERCENT CHANGE
FROM 1971

THEFT
TEN YEAR CRIME TREND
(1971 - 1981)

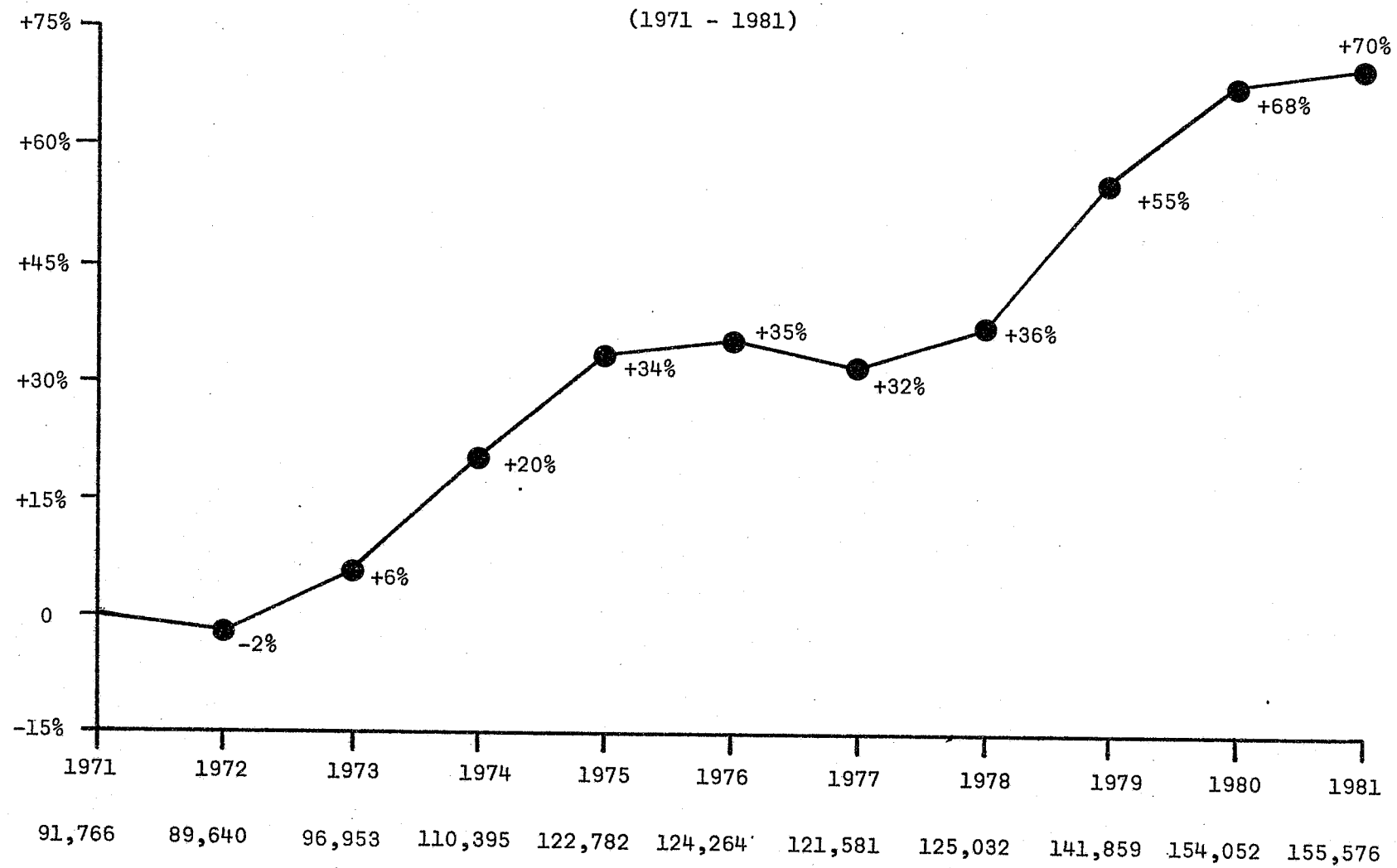

MOTOR VEHICLE THEFT

Definition: In Uniform Crime Reporting, motor vehicle theft is defined as the theft or attempted theft of a motor vehicle. This definition excludes the taking of a motor vehicle for temporary use by those persons having lawful access.

1981 Summary Analysis

- There were an estimated 10,267 motor vehicle thefts reported in 1981, an 11 percent decrease over 1980.
- Motor vehicle theft accounted for 4.5 percent of the total Crime Index and 4.7 percent of all property index offenses.
- One motor vehicle theft was reported approximately every 50 minutes.
- The motor vehicle theft rate was 218.2 per 100,000 population in 1981, compared to 244.0 per 100,000 in 1980.
- The motor vehicle theft rate per 100,000 was highest in cities over 250,000 and lowest in rural sheriffs' departments.
- Patterns in the types of motor vehicle theft were nearly identical in 1980 and 1981.
- Reported motor vehicle thefts have remained consistent since 1971.
- An estimated total of 2,852 persons were arrested for motor vehicle theft in 1981, 65.1 percent of whom were juveniles.
- The motor vehicle theft clearance rate of 26 percent in 1981 was identical to the 1980 figure.

Motor Vehicle Theft Summary: 1980 and 1981

<u>Year</u>	<u>Number of Offenses</u>	<u>Rate per 100,000 Population</u>
1980	11,479	244.0
1981	10,267	218.2
Percent Change	-10.6%	-10.6%

Motor Vehicle Theft Rates by Population Group

<u>Population Group</u>	<u>Reported Motor¹ Vehicle Thefts</u>	<u>% of Total Motor Vehicle Thefts</u>	<u>Motor Vehicle Theft Rate per 100,000 Population</u>
<u>Police Agencies</u>			
Over 250,000	3,546	34.5%	557.4
50,000 - 250,000	1,990	19.5%	266.9
25,000 - 49,999	956	9.3%	219.5
10,000 - 24,999	841	8.2%	149.5
5,000 - 9,999	523	5.1%	154.2
Under 5,000	436	4.2%	164.6
<u>Sheriffs' Departments</u>			
Suburban	982	9.6%	140.7
Rural	984	9.6%	96.5
TOTAL	10,267	100.0%	218.2

Motor Vehicle Theft - Type of Vehicle: 1980 and 1981

<u>Year</u>	<u>Autos</u>	<u>Trucks</u>	<u>All Others</u>	<u>TOTAL</u>
1980	7,658-67%	1,387-12%	2,434-21%	11,479-100%
1981	6,995-68%	1,104-11%	2,168-21%	10,267-100%

Arrests/Clearances

Motor Vehicle Theft Arrests by Sex and Age Group: 1981

<u>Sex</u>	<u>Age Group</u>	<u>Estimated Arrests</u>	<u>% of Total Motor Vehicle Theft Arrests</u>
Male	Adults	927	32.5%
	Juveniles	1,658	58.1%
Female	Adults	67	2.4%
	Juveniles	200	7.0%
TOTAL		2,852	100.0%

¹ Reported figures are estimates based on available data for each population group.

Motor Vehicle Theft Arrests by Race and Age Group: 1981

Race	Age Group	Estimated Arrests	% of Total Motor Vehicle Theft Arrests
White	Adults	786	27.6%
	Juveniles	1,618	56.7%
Black	Adults	181	6.4%
	Juveniles	199	7.0%
American Indian	Adults	27	1.0%
	Juveniles	41	1.4%
TOTAL		2,852	100.1%

Motor Vehicle Theft Clearance Rates: 1980 and 1981²

Year	Reported Offenses	Percent Cleared	Percent of Offenses Cleared Involving Only Juveniles
1980	11,479	26%	11%
1981	9,962	26%	10%

² The 1981 reported offense figure in this table (9,962) is less than the corresponding figure used previously (10,267). Since clearances are expressed as rates rather than absolute numbers, the clearance rates used in this table should be minimally affected by missing data. Clearances in this table have been adjusted to equalize the proportion of missing data for clearances and reported offenses. The reader is referred to the text in the section, "Index Offenses by County and Municipality - 1981" for a fuller discussion of this issue.

PERCENT CHANGE
FROM 1971

MOTOR VEHICLE THEFT
TEN YEAR CRIME TREND
(1971 - 1981)

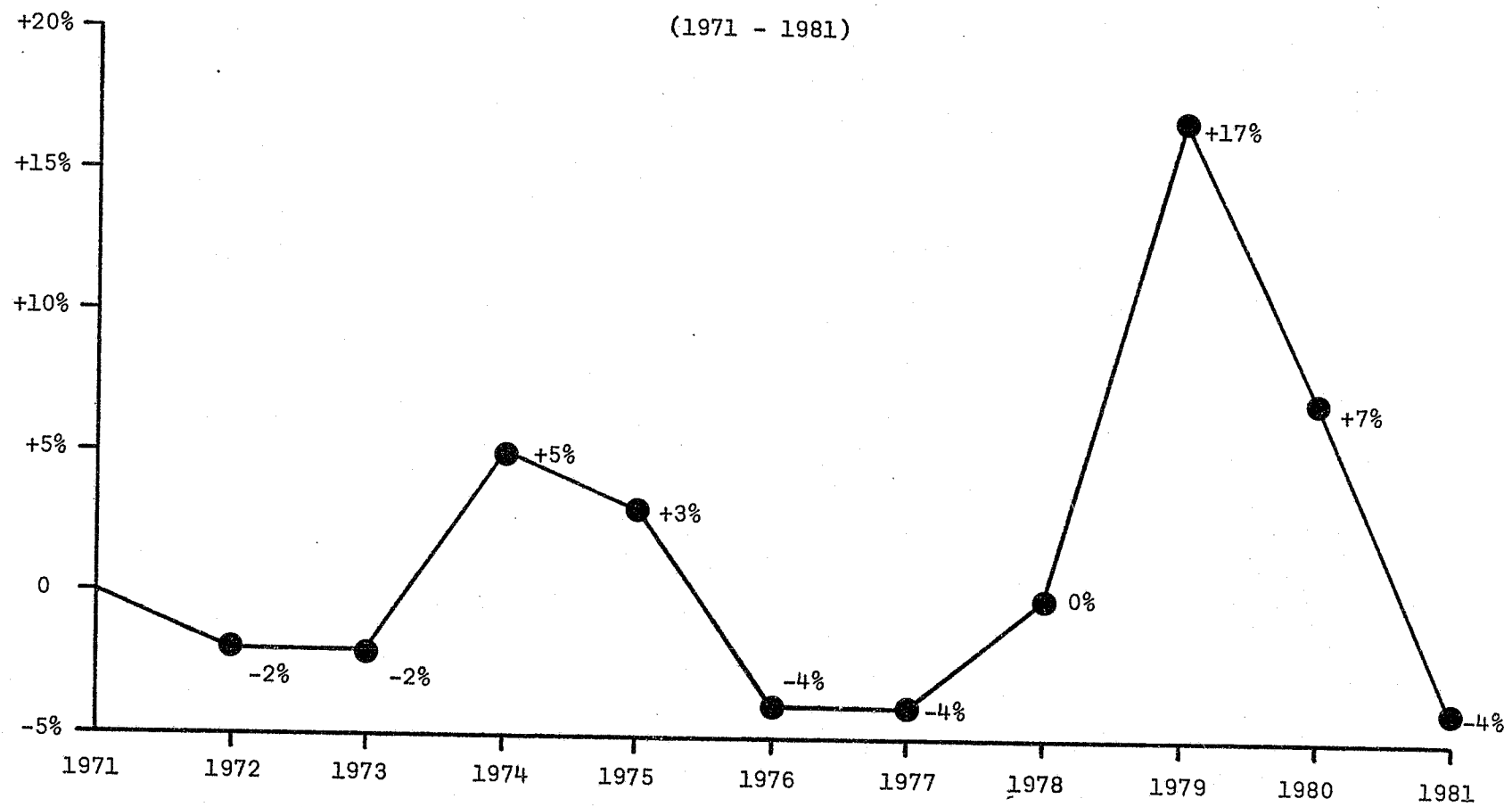

NUMBER OF
MOTOR VEHICLE
THEFTS :

10,724 10,521 10,458 11,236 11,053 10,271 10,267 10,736 12,587 11,479 10,267

ARSON

Definition: Arson is defined by the Uniform Crime Reporting Program as any willful or malicious burning or attempt to burn, with or without intent to defraud, a dwelling house, public building, motor vehicle or aircraft, personal property of another, etc. Only fires determined through investigation to have been willfully or maliciously set are classified as arsons. Fires of suspicious or unknown origins are excluded.

1981 Summary Analysis

- There were an estimated 1,607 arsons reported in 1981, a 16 percent decrease over 1980.
- Arsons accounted for 0.7 percent of the total Crime Index and 0.7 percent of all property index offenses.
- One arson was reported approximately every 5 hours.
- The arson rate was 34.1 per 100,000 population in 1981, compared to 40.5 per 100,000 in 1980.
- The arson rate per 100,000 was highest in cities between 50,000 and 250,000. The rate was lowest in sheriffs' jurisdictions, both rural and suburban.
- Reported arsons have fluctuated substantially since 1978.
- An estimated total of 472 persons were arrested for arson in 1981, 59.3 percent of whom were juveniles.
- The arson clearance rate increased from 26 percent in 1980 to 31 percent in 1981.

Arson Summary: 1980 and 1981

<u>Year</u>	<u>Number of Offenses</u>	<u>Rate per 100,000 Population</u>
1980	1,907	40.5
1981	1,607	34.1
Percent Change	-15.7%	-15.8%

Offense InformationArson Rates by Population Group

<u>Population Group</u>	<u>Reported Arsons</u> ¹	<u>% of Total Arsons</u>	<u>Arson Rate per 100,000 Population</u>
<u>Police Agencies</u>			
Over 250,000	262	16.3%	41.2
50,000 - 250,000	469	29.2%	62.6
25,000 - 49,999	168	10.4%	38.6
10,000 - 24,999	206	12.9%	36.7
5,000 - 9,999	85	5.3%	25.0
Under 5,000	95	5.9%	35.9
<u>Sheriffs' Departments</u>			
Suburban	129	8.0%	18.5
Rural	193	12.0%	18.9
TOTAL	1,607	100.0%	34.1

Arson Trend: 1978 - 1981

<u>Year</u>	<u>Offenses Reported</u>	<u>Percent Change From 1978</u>
1978	1,272	-
1979	1,471	+16%
1980	1,907	+50%
1981	1,607	+26%

Arrests/ClearancesArson Arrests by Sex and Age Group: 1981

<u>Sex</u>	<u>Age Group</u>	<u>Estimated Arrests</u>	<u>% of Total Arson Arrests</u>
Male	Adults	157	33.3%
	Juveniles	253	53.6%
Female	Adults	27	5.7%
	Juveniles	35	7.4%
TOTAL		472	100.0%

¹ Reported figures are estimates based on available data for each population group.

Arson Arrests by Race and Age Group: 1981

Race	Age Group	Estimated Arrests	% of Total Arson Arrests
White	Adults	155	32.9%
	Juveniles	257	54.5%
Black	Adults	27	5.7%
	Juveniles	19	4.0%
American Indian	Adults	2	0.4%
	Juveniles	12	2.5%
TOTAL		472	100.0%

Arson Clearance Rates: 1980 and 1981²

Year	Reported Offenses	Percent Cleared	Percent of Offenses Cleared Involving Only Juveniles
1980	1,907	26%	11%
1981	1,527	31%	15%

2

The 1981 reported offense figure in this table (1,527) is less than the corresponding figure used previously (1,607). Since clearances are expressed as rates rather than absolute numbers, the clearance rates used in this table should be minimally affected by missing data. Clearances in this table have been adjusted to equalize the proportion of missing data for clearances and reported offenses. The reader is referred to the text in the section, "Index Offenses by County and Municipality - 1981" for a fuller discussion of this issue.

Index Offenses by County and Municipality - 1981

Table 1 shows index offenses for 1980 and 1981 and percent changes from 1980 to 1981 for each jurisdiction. The four violent index offenses are totaled to provide the Violent Crime Index, and the four property index offenses are totaled to provide the Property Crime Index. The Crime Index is the sum of all eight offenses.

In Table 1 the number of months of data reported for each jurisdiction is listed. This information is vital to the interpretation of the table since the data presented are the reported data, even when fewer than 12 months of data were available. Twelve months of data were reported for 80% of the jurisdictions, eleven months or more were reported for 88% of the jurisdictions, and ten months or more were reported for 91% of the jurisdictions.

Data for a jurisdiction which reported less than 12 months of data cannot be directly compared with that jurisdiction's 1980 data or with data for other jurisdictions. Thus, no percent changes are shown for these jurisdictions. However, an approximate comparison can be made using an estimate of the 12 month total. This estimate can be calculated by multiplying the available data by a correction factor which is obtained by dividing 12 by the number of months reported. (For example, if 9 months of data are available for an agency, the data can be estimated for 12 months by multiplying the data by 12/9 or 1.33.) However, the accuracy of this approximation diminishes when only a few months of data are available. It should be applied with caution when less than 6 months of data are available. This method should also be applied with caution when the number of offenses involved is small. For example, if jurisdiction A had 72 thefts in 9 months and prorated them to 96 (12/9 X 72 = 96) thefts for the year, while jurisdiction B had 3 thefts in 9 months and prorated them to 4 thefts for the year, the estimate for jurisdiction A would be more reliable because it had a higher number of offenses.

The percent change in the number of index offenses from 1980 to 1981 is shown in Table 1 for each jurisdiction for which it was possible to calculate the change. The percent change is calculated using the formula:

$$\frac{(\text{offenses in 1981}) - (\text{offenses in 1980})}{\text{offenses in 1980}} \times 100\% = \text{percent change}$$

If the number of offenses for 1980 was zero, no percent change was calculated since percent change cannot be calculated from a zero base. In addition, as stated above, no percent change was calculated for a jurisdiction unless 12 months of data were available for 1981.

There were five new direct reporting agencies in the state UCR program in 1981. These agencies reported UCR data through their respective Sheriffs' Offices in 1980. The new direct reporters were Ashwaubenon (Brown County), Hallie (Chippewa County), State Fair Park (Milwaukee County), Durand (Pepin County), and Plover (Portage County). Percent changes for the Sheriffs' Offices in these counties would not be meaningful since the 1980 data for these Sheriffs' Offices include data from these agencies while the 1981 data do not. Thus, no percent changes are

shown for these Sheriffs' Offices. Estimated percent changes for each Sheriff's Office may be calculated if the 1981 data reported by the new reporter in each county are added to the Sheriff's Office totals for 1981. For example, this procedure yields the following estimated percent changes for the total number of index offenses: Brown County: -4.2%, Chippewa County: -26.2%, Milwaukee County: -13.7%, Pepin County: -0.8%, and Portage County: +12.2%.

Percent changes in the total number of index offenses, the number of violent offenses, and the number of property offenses were calculated for each county. For counties with any jurisdiction with less than 12 months of 1981 data, the percent changes are based on estimates of the 1981 county offense totals. The estimated county totals were obtained by summing the annual offense totals, either estimated or reported, of each jurisdiction in each county. Percent changes which are based on estimated 1981 county totals are presented in parentheses. Thus, percent changes shown in parentheses are based, in part, on estimated 1981 offense totals that are not shown in the table.

At the end of Table 1 there are statewide totals of the number of reported offenses in each category and estimates of the actual statewide totals. The estimated totals were obtained by calculating estimated annual totals, as described above, for each reporting agency with less than 12 months of data and totaling the estimates for these agencies and the reported figures for the other agencies.

Table 2 presents offense rates per 100,000 population for index offenses for each jurisdiction. The populations shown in this table are from the 1980 U.S. census.¹ The population shown for each county sheriff's office is the total population of the county minus the populations of any municipalities in the county for which UCR data were reported separately. The rates shown in Table 2 are derived by taking the number of reported offenses, shown in Table 1, dividing by the population of the jurisdiction, shown in Table 2, and multiplying by 100,000. These rates permit comparisons between and among jurisdictions of different sizes.

As discussed in connection with Table 1, twelve months of data were available for only 80% of the jurisdictions. Since offense rates based on less than 12 months of data would be misleading, Table 2 presents rates only for those jurisdictions which reported 12 months of data.

¹ 1980 U.S. census data (based on PHC80-3-51, Wis.) were used in this report, rather than 1981 estimated population figures, because the differences between the two sets of figures were small and because the 1980 census data provided an accurate adult/juvenile population breakdown (which is used in Tables 4 and 5). It should be clear though, that any difference in population will affect offense rates. For example, the statewide offense rate for the total Crime Index for 1981 is 4825.3 if the 1980 state population figure is used in its calculation and 4799.6 if the 1981 state population estimate is used. Thus, whether the rate has increased or decreased from its 1980 level of 4813.8 is determined by which population figure is used.

Table 3 presents the total clearance rate and the clearance rate for offenses involving only juveniles, by offense and jurisdiction. For a given offense, the total clearance rate is the number of offenses cleared, divided by the total number of offenses. That is, clearances are represented as a percentage of reported offenses. The juvenile clearance rate is the number of clearances involving only juveniles, divided by the total number of offenses. Note that this definition of a juvenile clearance rate is different from the definition used in previous UCR reports. In previous reports, a juvenile clearance rate was calculated by dividing the number of clearances involving only juveniles by the total number of clearances. The present definition is used to provide a more straightforward comparison between total and juvenile clearance rates. Note that no clearance rate can be calculated for an offense category if there are no 1981 offenses reported, even though there may be reported clearances of prior years' offenses.

Since the clearance rate is the ratio of clearances to reported offenses, it is not particularly sensitive to the problems of missing data described for Tables 1 and 2. It is reasonable to assume that this ratio would be fairly constant even though a few months of data were missing, as long as the number of months of data available was reasonably large. Thus, clearance rates have been presented in Table 3 for all jurisdictions for which six months or more of clearance data were present. Ten jurisdictions reported fewer than six months of clearance data and were excluded from the table. In many jurisdictions however, there were fewer months of clearance data available than offense data. When this was the case, the number of months of clearance data was adjusted to make the proportion of missing data equal for clearances and reported offenses. (For example, if a jurisdiction had 9 months of offense data available, but only 6 months of clearance data, the number of clearances for each offense was multiplied by 9/6 or 1.5 prior to calculation of the clearance rate.)

TABLE 1 NUMBER OF CRIME INDEX OFFENSES AND PERCENT CHANGE, 1980 AND 1981

LAW ENFORCEMENT AGENCY	NUMBER OF MONTHS REPORTED	1980 TOTAL INDEX OFFENSES	1981 TOTAL INDEX OFFENSES	PERCENT CHANGE	1980 VIOLENT OFFENSES	1981 VIOLENT OFFENSES	PERCENT CHANGE	1980 PROPERTY OFFENSES	1981 PROPERTY OFFENSES	PERCENT CHANGE	1980 MURDER	1981 MURDER	PERCENT CHANGE	1980 FORCIBLE RAPE	1981 FORCIBLE RAPE	PERCENT CHANGE
ALAMS CO SO	12	859	777	-9.5	18	7	-61.1	841	770	-8.4	2	1	-50.0	2	0	-100.0
ADAMS PD	12	83	80	-3.6	3	3	.0	80	77	-3.8	0	0		0	0	
COUNTY TOTAL		942	857	-9.0	21	10	-52.4	921	847	-8.0	2	1		2	0	
ASHLAND CO SO	12	117	124	6.0	3	5	66.7	114	119	4.4	0	1		0	0	
ASHLAND PD	12	614	689	12.2	6	8	33.3	608	681	12.0	1	0	-100.0	1	0	-100.0
COUNTY TOTAL		731	813	+11.2	9	13	+44.4	722	800	+10.8	1	1		1	0	
BARRON CO SO	12	200	167	-16.5	2	4	100.0	198	163	-17.7	0	2		1	0	-100.0
RICE LAKE PD	12	433	421	-2.8	14	5	-64.3	419	416	-.7	0	0		0	0	
COUNTY TOTAL		633	588	-7.1	16	9	-43.8	617	579	-6.2	0	2		1	0	
BAYFLD CO SO	12	318	295	-7.2	15	11	-26.7	303	284	-6.3	0	0		0	0	
WASHBURN PD	12	58	65	12.1	2	1	-50.0	56	64	14.3	0	0		0	0	
COUNTY TOTAL		376	360	-4.3	17	12	-29.4	359	348	-3.1	0	0		0	0	
BROWN CO SO	12	2239	1361	-59.9	49	32	-34.7	2190	1329	-39.2	0	1		6	4	
ASHWAUBN PD	10	785	785	0.0	5	5	0.0	780	780	0.0	0	0		0	0	
DEPERE PD	12	710	684	-3.7	8	4	-50.0	702	680	-3.1	0	0		1	3	200.0
GREEN BAY PD	12	5089	6070	19.3	84	136	61.9	5005	5934	18.6	1	0	-100.0	14	30	114.3
UW-GREEN BAY	11	32	33	3.1	0	0		32	33	3.1	0	0		0	0	
COUNTY TOTAL		8070	8933	+12.7	141	177	+26.2	7929	8756	+12.4	1	1		21	37	
BUFFALO CO SO	12	235	258	9.8	9	4	-55.6	226	254	12.4	0	0		0	0	
COUNTY TOTAL		235	258	+9.8	9	4	-55.6	226	254	+12.4	0	0		0	0	
BURNETT CO SO	4	581	193	-66.8	3	2	-33.3	578	191	-66.8	1	0		0	0	
COUNTY TOTAL		581	193	(-0.3)	3	2	(+100.0)	578	191	(-0.9)	1	0		0	0	
CALUMET CO SO	12	288	192	-33.3	15	3	-80.0	273	189	-30.8	1	0	-100.0	2	0	-100.0
BRILLION PD	12	138	88	-36.2	4	3	-25.0	134	85	-36.6	0	0		0	0	
CHILTON PD	12	74	50	-32.4	2	1	-50.0	72	49	-31.9	0	1		0	0	
NEW HLSTN PD	12	67	66	-1.5	0	0		67	66	-1.5	0	0		0	0	
COUNTY TOTAL		567	396	-30.2	21	7	-66.7	546	389	-28.8	1	1		2	0	
CHIPWA CO SO	12	634	335	-47.2	7	5	-28.6	627	330	-47.4	1	4		1	0	
BLOOMER PD	12	122	106	-13.1	1	4	300.0	121	102	-15.7	0	0		0	1	
CHIPWA FLS PD	12	524	485	-7.4	6	16	166.7	518	469	-9.5	0	0		0	2	
HALLIE PD	11	133	133	0.0	3	3	0.0	130	130	0.0	0	0		0	0	
STANLEY PD	7	95	68	-28.4	3	0		92	68	-26.1	0	0		1	0	
COUNTY TOTAL		1375	1127	(-13.7)	17	28	(+64.7)	1358	1099	(-14.7)	1	4		2	3	
CLARK CO SO	12	557	533	-4.3	15	11	-26.7	542	522	-3.7	0	1		3	0	-100.0
NEILLSVILLE	11	77	125	62.3	0	4		77	121	57.1	0	0		0	0	
COUNTY TOTAL		634	658	(+5.5)	15	15	(-)	619	643	(+5.7)	0	1		3	0	
CLMBIA CO SO	12	1012	926	-8.5	26	34	30.8	986	892	-9.5	0	0		2	2	.0
COLUMBUS PD	12	120	78	-35.0	5	3	-40.0	115	75	-34.8	1	0	-100.0	0	0	
PORTAGE PD	12	288	302	4.9	7	5	-28.6	281	297	5.7	0	0		4	2	-50.0
WIS DELLS PD	12	288	265	-8.0	7	5	-28.6	281	260	-7.5	0	0		2	2	.0
COUNTY TOTAL		1708	1571	-8.0	45	47	+4.4	1663	1524	-8.4	1	0		8	6	

1980 ROBBERY	1981 ROBBERY	PERCENT CHANGE	1980 AGGRAV. ASSAULT	1981 AGGRAV. ASSAULT	PERCENT CHANGE	1980 BURGLARY	1981 BURGLARY	PERCENT CHANGE	1980 THEFT	1981 THEFT	PERCENT CHANGE	1980 MOTOR VEHICLE THEFT	1981 MOTOR VEHICLE THEFT	PERCENT CHANGE	1980 ARSON	1981 ARSON	PERCENT CHANGE
0	2		14	4	-71.4	466	384	-17.6	362	376	3.9	11	8	-27.3	2	2	.0
0	0		3	3	.0	15	15	.0	0	61	1.7	5	1	-80.0	0	0	
0	2		17	7		481	399		422	437		16	9		2	2	
0	0		3	4	33.3	61	52	-14.8	47	55	17.0	3	9	200.0	3	3	.0
1	0	-100.0	3	8	166.7	14	120	15.4	475	531	11.8	29	30	3.4	0	0	
1	0		6	12		165	172		522	586		32	39		3	3	
1	2	100.0	0	0		89	73	-18.0	90	76	-15.6	19	14	-26.3	0	0	
0	1		14	4	-71.4	79	50	-36.7	327	348	6.4	12	18	50.0	1	0	-100.0
1	3		14	4		168	123		417	424		31	32		1	0	
1	1	.0	14	10	-28.6	137	123	-10.2	126	147	16.7	24	12	-50.0	16	2	-87.5
0	0		2	1	-50.0	7	9	28.6	48	54	12.5	1	1	.0	0	0	
1	1		16	11		144	132		174	201		25	13		16	2	
5	3		38	24		433	352		1651	897		101	72		5	8	
0	0		5	5		69	69		684	684		27	27		0	0	
2	1	-50.0	5	0	-100.0	89	121	36.0	583	520	-10.8	29	30	3.4	1	9	800.0
22	23	4.5	47	83	76.6	855	872	2.0	3887	4813	23.8	237	199	-16.0	26	50	92.3
0	0		0	0		4	3		28	25		0	0		0	5	
29	27		90	112		1381	1417		6149	6939		367	328		32	72	
1	1	.0	8	3	-62.5	50	52	4.0	163	181	11.0	12	19	58.3	1	2	100.0
1	1		8	3		50	52		163	181		12	19		1	2	
0	1		2	1		315	106		242	81		17	4		4	0	
0	1		2	1		315	106		242	81		17	4		4	0	
0	0		12	3	-75.0	74	56	-24.3	177	127	-28.2	19	6	-68.4	3	0	-100.0
0	0		4	3	-25.0	24	11	-54.2	106	73	-31.1	4	1	-75.0	0	0	
0	0		2	0	-100.0	19	12	-36.8	45	35	-22.2	8	2	-75.0	0	0	
0	0		0	0		12	8	-33.3	53	56	5.7	2	1	-50.0	0	1	
0	0		18	6		129	87		381	291		33	10		3	1	
2	0		3	1		201	93		393	223		27	7		6	7	
0	1		1	2	100.0	18	21	16.7	102	78	-23.5	1	3	200.0	0	0	
2	1	-50.0	4	13	225.0	85	77	-9.4	414	377	-8.9	19	14	-26.3	0	1	
0	1		2	2		33	33		92	92		4	4		4	4	
0	0		2	0		15	9		75	54		2	4		0	1	
4	3		10	18		319	233		984	824		49	32		6	10	
1	2	100.0	11	8	-27.3	126	159	26.2	385	329	-14.5	29	29	.0	2	5	150.0
0	2		0	2		8	23		67	94		2	4		0	0	
1	4		11	10		134	182		452	423		31	33		2	5	
3	10	233.3	21	22	4.8	334	322	-3.6	606	536	-11.6	42	32	-23.8	4	2	-50.0
0	0		4	3	-25.0	11	21	90.9	100	51	-49.0	3	2	-33.3	1	1	.0
0	2		3	1	-66.7	36	45	25.0	234	245	4.7	9	6	-33.3	2	1	-50.0
3	2	-33.3	2	1	-50.0	62	59	-4.8	200	190	-5.0	18	9	-50.0	1	2	100.0
6	14		30	27		443	447		1140	1022		72	49		8	6	

TABLE 1 NUMBER OF CRIME INDEX OFFENSES AND PERCENT CHANGE, 1980 AND 1981

Table with columns: LAW ENFORCEMENT AGENCY, NUMBER OF MONTHS REPORTED, 1980 TOTAL INDEX OFFENSES, 1981 TOTAL INDEX OFFENSES, PERCENT CHANGE, 1980 VIOLENT OFFENSES, 1981 VIOLENT OFFENSES, PERCENT CHANGE, 1980 PROPERTY OFFENSES, 1981 PROPERTY OFFENSES, PERCENT CHANGE, 1980 MURDER, 1981 MURDER, PERCENT CHANGE, 1980 FORCIBLE RAPE, 1981 FORCIBLE RAPE, PERCENT CHANGE, 1980 BURGLARY, 1981 BURGLARY, PERCENT CHANGE, 1980 THEFT, 1981 THEFT, PERCENT CHANGE, 1980 MOTOR VEHICLE THEFT, 1981 MOTOR VEHICLE THEFT, PERCENT CHANGE, 1980 ARSON, 1981 ARSON, PERCENT CHANGE.

Table with columns: 1980 ROBBERY, 1981 ROBBERY, PERCENT CHANGE, 1980 AGGRAV. ASSAULT, 1981 AGGRAV. ASSAULT, PERCENT CHANGE, 1980 BURGLARY, 1981 BURGLARY, PERCENT CHANGE, 1980 THEFT, 1981 THEFT, PERCENT CHANGE, 1980 MOTOR VEHICLE THEFT, 1981 MOTOR VEHICLE THEFT, PERCENT CHANGE, 1980 ARSON, 1981 ARSON, PERCENT CHANGE.

TABLE 1 NUMBER OF CRIME INDEX OFFENSES AND PERCENT CHANGE, 1980 AND 1981

Table with columns: LAW ENFORCEMENT AGENCY, NUMBER OF MONTHS REPORTED, 1980 TOTAL INDEX OFFENSES, 1981 TOTAL INDEX OFFENSES, PERCENT CHANGE, 1980 VIOLENT OFFENSES, 1981 VIOLENT OFFENSES, PERCENT CHANGE, 1980 PROPERTY OFFENSES, 1981 PROPERTY OFFENSES, PERCENT CHANGE, 1980 MURDER, 1981 MURDER, PERCENT CHANGE, 1980 FORCIBLE RAPE, 1981 FORCIBLE RAPE, PERCENT CHANGE. Rows include agencies like FOREST CO SO, GRANT CO SO, GREEN CO SO, GR LAKE CO SO, IOWA CO SO, IRON CO SO, JACKSON CO SO, JEFF CO SO, JUNEAU CO SO, KENOSHA CO SO.

Table with columns: 1980 ROBBERY, 1981 ROBBERY, PERCENT CHANGE, 1980 AGGRAV. ASSAULT, 1981 AGGRAV. ASSAULT, PERCENT CHANGE, 1980 BURGLARY, 1981 BURGLARY, PERCENT CHANGE, 1980 THEFT, 1981 THEFT, PERCENT CHANGE, 1980 MOTOR VEHICLE THEFT, 1981 MOTOR VEHICLE THEFT, PERCENT CHANGE, 1980 ARSON, 1981 ARSON, PERCENT CHANGE. Rows correspond to the agencies on page 50.

TABLE 1 NUMBER OF CRIME INDEX OFFENSES AND PERCENT CHANGE, 1980 AND 1981

LAW ENFORCEMENT AGENCY	NUMBER OF MONTHS REPORTED	1980 TOTAL INDEX OFFENSES	1981 TOTAL INDEX OFFENSES	PERCENT CHANGE	1980 VIOLENT OFFENSES	1981 VIOLENT OFFENSES	PERCENT CHANGE	1980 PROPERTY OFFENSES	1981 PROPERTY OFFENSES	PERCENT CHANGE	1980 MURDER	1981 MURDER	PERCENT CHANGE	1980 FORCIBLE RAPE	1981 FORCIBLE RAPE	PERCENT CHANGE
KEWAUNEE CO SO	12	86	76	-11.6	3	4	33.3	83	72	-13.3	0	1		1	0	-100.0
ALGOMA PD	12	39	29	-25.6	0	0		39	29	-25.6	0	0		0	0	
KEWAUNEE PD	12	59	71	20.3	3	1	-66.7	56	70	25.0	0	0		0	0	
COUNTY TOTAL		184	176	-4.3	6	5	-16.7	178	171	-3.9	0	1		1	0	
LA CRS CO SO	12	850	775	-8.8	29	31	6.9	821	744	-9.4	0	0		0	0	
HOLMEN PD	12	128	110	-14.1	1	2	100.0	127	108	-15.0	0	0		1	0	-100.0
LA CROSSE PD	12	3986	3769	-5.4	40	60	50.0	3946	3709	-6.0	0	1		10	6	-40.0
ONALASKA PD	12	415	468	12.8	14	11	-21.4	401	457	14.0	0	1		5	1	-80.0
WEST SALEM PD	12	104	130	25.0	2	4	100.0	102	126	23.5	0	0		0	0	
COUNTY TOTAL		5483	5252		86	108		5397	5144		0	2		16	7	
LAFTE CO SO	1	169	24		9	2		160	22		0	0		1	0	
DARLINTN PD	12	27	20	-25.9	3	0	-100.0	24	20	-16.7	0	0		0	0	
COUNTY TOTAL		196	44 (+57.1)		12	2 (+100.0)		184	42 (+54.3)		0	0		1	0	
LNGLDE CO SO	12	304	377	24.0	4	20	400.0	300	357	19.0	0	0		0	0	
ANTIGO PD	12	433	386	-10.9	6	3	-50.0	427	383	-10.3	1	0	-100.0	3	1	-66.7
COUNTY TOTAL		737	763	+3.5	10	23	+130.0	727	740	+1.8	1	0		3	1	
LINCOLN CO SO	12	259	179	-30.9	3	2	-33.3	256	177	-30.9	0	0		0	0	
MERRILL PD	12	497	455	-8.5	3	0	-100.0	494	455	-7.9	0	0		1	0	-100.0
TOMAHAWK PD	12	174	197	13.2	0	0		174	197	13.2	0	0		0	0	
COUNTY TOTAL		930	831	-10.6	6	2	-66.7	924	829	-10.3	0	0		1	0	
MNTWC CO SO	5	613	264		12	11		601	253		0	2		1	0	
KIEL PD	12	97	59	-39.2	1	5	400.0	96	54	-43.8	0	0		0	0	
MNTWC PD	12	2050	2097	2.3	7	17	142.9	2043	2080	1.8	1	1	.0	0	3	
TWO RIV PD	11	525	561	10.7	18	11		507	550	9.0	0	1		3	2	
COUNTY TOTAL		3285	2981 (+3.5)		38	44 (+57.9)		3247	2937 (+2.9)		1	4		4	5	
MARTH CO SO	9	853	654		35	31		818	623		0	0		1	0	
MOSINEE PD	12	54	95	75.9	1	0	-100.0	53	95	79.2	0	0		0	0	
ROTHSCHILD PD	12	187	210	12.3	4	5	25.0	183	205	12.0	0	0		0	0	
SCHOFIELD PD	12	197	153	-22.3	7	4	-42.9	190	149	-21.6	1	0	-100.0	0	1	
WAUSAU PD	12	1514	1539	1.7	74	104	40.5	1440	1435	-.3	0	1		6	3	-50.0
WESTON PD	11	381	463	21.3	7	4		374	459	23.5	0	0		0	0	
COUNTY TOTAL		3186	3114 (+5.9)		128	148 (+23.4)		3058	2966 (+5.1)		1	1		7	4	
MRNTE CO SO	10	957	832		35	17		922	815		1	0		2	3	
MARINETTE PD	12	738	739	.1	25	19	-24.0	713	720	1.0	0	0		0	0	
PESHIGO PD	8	149	114		10	4		139	110		0	0		0	0	
COUNTY TOTAL		1844	1685 (+3.5)		70	40 (-35.7)		1774	1645 (+5.0)		1	0		2	3	
MARQTE CO SO	12	240	315	31.3	7	4	-42.9	233	311	33.5	0	0		0	0	
MONTELLO PD	9	74	55		1	0		73	55		0	0		0	0	
COUNTY TOTAL		314	370 (+23.6)		8	4 (-50.0)		306	366 (+25.5)		0	0		0	0	
MNTEE CO SO	11	236	292		5	6		231	286		0	0		0	0	
MNTEE TR PD	4	283	108		21	13		262	95		0	0		1	0	
COUNTY TOTAL		519	400 (+23.7)		26	19 (+73.1)		493	381 (+21.1)		0	0		1	0	

1980 ROBBERY	1981 ROBBERY	PERCENT CHANGE	1980 AGGRAV. ASSAULT	1981 AGGRAV. ASSAULT	PERCENT CHANGE	1980 BURGLARY	1981 BURGLARY	PERCENT CHANGE	1980 THEFT	1981 THEFT	PERCENT CHANGE	1980 MOTOR VEHICLE THEFT	1981 MOTOR VEHICLE THEFT	PERCENT CHANGE	1980 ARSON	1981 ARSON	PERCENT CHANGE
1	0	-100.0	1	3	200.0	28	41	46.4	50	28	-44.0	4	3	-25.0	1	0	-100.0
0	0		0	0		12	8	-33.3	25	19	-24.0	2	2	.0	0	0	
0	0		3	1	-66.7	19	10	-47.4	33	56	69.7	4	4	.0	0	0	
1	0		4	4		59	59		108	103		10	9		1	0	
2	1	-50.0	27	30	11.1	224	206	-8.0	565	497	-12.0	29	36	24.1	3	5	66.7
0	0		0	2	100.0	23	11	-52.2	100	95	-5.0	4	1	-75.0	0	1	
11	15	36.4	19	38	100.0	467	469	.4	3314	3085	-6.9	145	132	-9.0	20	23	15.0
2	1	-50.0	7	8	14.3	51	55	7.8	331	386	16.6	18	16	-11.1	1	0	-100.0
0	1		2	3	50.0	8	12	50.0	88	107	21.6	3	7	133.3	3	0	-100.0
15	18		55	81		773	753		4398	4170		199	192		27	29	
1	0		7	2		30	11		119	10		10	0		1	1	
0	0		3	0	-100.0	5	4	-20.0	17	16	-5.9	2	0	-100.0	0	0	
1	0		10	2		35	15		136	26		12	0		1	1	
0	0		4	20	400.0	103	171	66.0	181	173	-4.4	13	12	-7.7	3	1	-66.7
1	1	.0	1	1	.0	75	81	8.0	335	287	-14.3	17	15	-11.8	0	0	
1	1		5	21		178	252		516	460		30	27		3	1	
2	1	-50.0	1	1	.0	131	88	-32.8	117	83	-29.1	8	6	-25.0	0	0	
0	0		2	0	-100.0	141	82	-41.8	338	360	6.5	11	12	9.1	4	1	-75.0
0	0		0	0		21	33	57.1	144	162	12.5	9	2	-77.8	0	0	
2	1		3	1		293	203		599	605		28	20		4	1	
2	1		9	8		169	75		400	158		25	17		7	3	
1	0	-100.0	0	5		17	17	.0	75	36	-52.0	2	1	-50.0	2	0	-100.0
5	8	60.0	1	5	400.0	459	440	-4.1	1523	1585	4.1	48	41	-14.6	13	14	7.7
1	1		14	7		91	102		399	430		14	4		3	14	
9	10		24	25		736	634		2397	2209		89	63		25	31	
3	4		31	27		148	101		630	480		36	38		4	4	
1	0	-100.0	0	0		7	34	385.7	39	59	51.3	5	1	-80.0	2	1	-50.0
1	1	.0	3	4	33.3	21	22	4.8	152	180	18.4	8	3	-62.5	2	0	-100.0
3	1	-66.7	3	2	-33.3	56	47	-16.1	123	97	-21.1	10	5	-50.0	1	0	-100.0
7	11	57.1	61	89	45.9	222	165	-25.7	1162	1195	2.8	49	67	36.7	7	8	14.3
2	0		5	4		70	88		281	346		23	25		0	0	
17	17		103	126		524	457		2387	2337		131	139		16	13	
3	1		29	13		491	448		366	315		36	30		29	22	
5	0	-100.0	20	19	-5.0	102	104	2.0	563	593	5.3	34	22	-35.3	14	1	-92.9
0	1		10	3		11	15		120	92		8	2		0	1	
8	2		59	35		604	567		1049	1000		78	54		43	24	
3	1	-66.7	4	3	-25.0	90	120	33.3	127	171	34.6	8	9	12.5	8	11	37.5
0	0		1	0		13	20		57	33		3	0		0	2	
3	1		5	3		103	140		184	204		11	9		8	13	
3	3		2	3		182	214		45	56		2	14		2	2	
1	2		19	11		87	41		131	43		44	10		0	1	
4	5		21	14		269	255		176	99		46	24		2	3	

TABLE 1 NUMBER OF CRIME INDEX OFFENSES AND PERCENT CHANGE, 1980 AND 1981

Table with columns for LAF ENFORCEMENT AGENCY, NUMBER OF MONTHS REPORTED, 1980 TOTAL INDEX OFFENSES, 1981 TOTAL INDEX OFFENSES, PERCENT CHANGE, 1980 VIOLENT OFFENSES, 1981 VIOLENT OFFENSES, PERCENT CHANGE, 1980 PROPERTY OFFENSES, 1981 PROPERTY OFFENSES, PERCENT CHANGE, 1980 MURDER, 1981 MURDER, PERCENT CHANGE, 1980 FORCIBLE RAPE, 1981 FORCIBLE RAPE, PERCENT CHANGE.

Table with columns for 1980 ROBBERY, 1981 ROBBERY, PERCENT CHANGE, 1980 AGGRAV. ASSAULT, 1981 AGGRAV. ASSAULT, PERCENT CHANGE, 1980 BURGLARY, 1981 BURGLARY, PERCENT CHANGE, 1980 THEFT, 1981 THEFT, PERCENT CHANGE, 1980 MOTOR VEHICLE THEFT, 1981 MOTOR VEHICLE THEFT, PERCENT CHANGE, 1980 ARSON, 1981 ARSON, PERCENT CHANGE.

TABLE 2 OFFENSE RATES PER 100,000 POPULATION FOR INDEX OFFENSES, 1981

LAW ENFORCEMENT AGENCY	POPULATION	TOTAL INDEX OFFENSES	VIOLENT OFFENSES	PROPERTY OFFENSES	MURDER	FORCIBLE RAPE	ROBBERY	AGGRAVATED ASSAULT	BURGLARY	THEFT	MOTOR VEHICLE THEFT	ARSON
CHIPWA CO SO	30145	1111.3	16.6	1094.7	13.3	.0	.0	3.3	308.5	739.8	23.2	23.2
BLOOMER PD	3342	3171.8	119.7	3052.1	.0	29.9	29.9	59.8	628.4	2333.9	89.8	.0
CHPWA FLS PD	12270	3952.7	130.4	3822.3	.0	16.3	8.1	105.9	627.5	3072.5	114.1	8.1
HALLIE PD	4275											
STANLEY PD	2095											
COUNTY TOTAL	52127											
CLARK CO SO	30130	1769.0	36.5	1732.5	3.3	.0	6.6	26.6	527.7	1091.9	96.2	16.6
NEILLSVILLE	2780											
COUNTY TOTAL	32910											
CLMBIA CO SO	28756	3220.2	118.2	3102.0	.0	7.0	34.8	76.5	1119.8	1864.0	111.3	7.0
COLUMBUS PD	4049	1926.4	74.1	1852.3	.0	.0	.0	74.1	518.6	1259.6	49.4	24.7
PORTAGE PD	7896	3824.7	63.3	3761.4	.0	25.3	25.3	12.7	569.9	3102.8	76.0	12.7
WIS DELLS PD	2521	10511.7	198.3	10313.4	.0	79.3	79.3	39.7	2340.3	7536.7	357.0	79.3
COUNTY TOTAL	43222											
CRWFRD CO SO	10697	2589.5	9.3	2580.2	.0	.0	.0	9.3	869.4	1607.9	93.5	9.3
PR DU CHN PD	5859	5137.4	85.3	5052.1	.0	.0	17.1	68.3	460.8	4266.9	204.8	119.5
COUNTY TOTAL	16556											
DANE CO SO	73552											
DEFOREST PD	3367	2286.9	59.4	2227.5	.0	.0	.0	59.4	297.0	1930.5	.0	.0
FITCHBURG PD	11973	5119.9	83.5	5036.3	.0	33.4	41.8	8.4	1169.3	3482.8	367.5	15.7
MADISON PD	170616	8782.3	271.4	8510.9	3.5	38.7	129.5	99.6	1981.6	6137.2	341.7	50.4
MDSN TN PD	6162	13956.5	843.9	13112.6	.0	97.4	275.9	470.6	2531.6	9704.6	843.9	32.5
MCFARLND PD	3783	4123.7	105.7	4018.0	.0	.0	.0	105.7	1004.5	2881.3	52.9	79.3
MIDDLETON PD	11848	5671.8	84.4	5587.4	.0	8.4	42.2	33.8	903.1	4490.2	194.1	.0
MONONA PD	8809	9853.6	204.3	9649.2	.0	11.4	136.2	56.8	2622.3	6845.3	158.9	22.7
OREGON PD	3876											
SHRWD HLS PD	1837	5443.7	163.3	5280.3	.0	.0	.0	163.3	1687.5	3483.9	54.4	54.4
ST PROT SV	0											
STOUGHTON PD	7589	1686.7	.0	1686.7	.0	.0	.0	.0	408.5	1265.0	13.2	.0
SN PRAIRIE PD	12931	4160.5	85.1	4075.5	.0	7.7	7.7	69.6	672.8	3209.3	146.9	46.4
UW-MADISON	0											
VERONA PD	3336	4736.2	629.5	4106.7	.0	.0	.0	629.5	479.6	3417.3	149.9	60.0
WAUNAKEE PD	3866	4656.0	51.7	4604.2	.0	.0	25.9	25.9	750.1	3673.0	155.2	25.9
COUNTY TOTAL	323545											

TABLE 2 OFFENSE RATES PER 100,000 POPULATION FOR INDEX OFFENSES, 1981

LAW ENFORCEMENT AGENCY	POPULATION	TOTAL INDEX OFFENSES	VIOLENT OFFENSES	PROPERTY OFFENSES	MURDER	FORCIBLE RAPE	ROBBERY	AGGRAVATED ASSAULT	BURGLARY	THEFT	MOTOR VEHICLE THEFT	ARSON
FOREST CO SO CRANDON PD	7075 1969	5879.9	763.3	5116.6	14.1	14.1	42.4	692.6	2261.5	2459.4	325.1	70.7
COUNTY TOTAL	9044											
GRANT CO SO CUBA CITY PD LANCASTER PD PLATVLE PD	4076 9580	2576.1 3757.8	24.5 135.7	2551.5 3622.1	.0 .0	.0 41.8	24.5 20.9	.0 73.1	711.5 292.3	1717.4 3256.8	98.1 62.6	24.5 10.4
COUNTY TOTAL	51736											
GREEN CO SO BRODHEAD PD MONROE PD	16832 3153 10027	5708.8 4079.0	.0 19.9	5708.8 405.0	.0 10.0	.0 .0	.0 .0	.0 10.0	1649.2 628.3	3901.0 3380.9	63.4 49.9	95.1 .0
COUNTY TOTAL	30012											
GR LAKE CO SO BERLIN PD	12892 5478	3924.8	328.6	3596.2	.0	54.8	36.5	237.3	529.4	2902.5	127.8	36.5
COUNTY TOTAL	18370											
IOWA CO SO DODGEVILLE PD	16344 3458	2117.0 2024.3	61.2 28.9	2055.8 1995.4	12.2 .0	12.2 .0	6.1 .0	30.6 28.9	813.8 462.7	1168.6 1445.9	61.2 28.9	12.2 57.8
COUNTY TOTAL	19802											
IRON CO SO	6730	1485.9	.0	1485.9	.0	.0	.0	.0	490.3	891.5	74.3	29.7
COUNTY TOTAL	6730											
JACKSON CO SO BK RIV FLS PD	13397 3434	3142.5 5532.9	126.9 116.5	3015.6 5416.4	.0 .0	.0 .0	7.5 .0	119.4 116.5	992.8 1077.5	1873.6 4047.8	126.9 291.2	22.4 .0
COUNTY TOTAL	16831											

CONTINUED

1 OF 2

TABLE 2 OFFENSE RATES PER 100,000 POPULATION FOR INDEX OFFENSES, 1981

LAW ENFORCEMENT AGENCY	POPULATION	TOTAL INDEX OFFENSES	VIOLENT OFFENSES	PROPERTY OFFENSES	MURDER	FORCIBLE RAPE	ROBBERY	AGGRAVATED ASSAULT	BURGLARY	THEFT	MOTOR VEHICLE THEFT	ARSON
LINCOLN CO SO	11325	3328.9	176.6	3152.3	.0	.0	.0	176.6	1509.9	1527.6	106.0	8.8
ANTIGO PD	8653	4460.9	34.7	4426.2	.0	11.6	11.6	11.6	936.1	3316.8	173.4	.0
COUNTY TOTAL	19978											
LINCOLN CO SO	13450	1330.9	14.9	1316.0	.0	.0	7.4	7.4	654.3	617.1	44.6	.0
MERRILL PD	9578	4750.5	.0	4750.5	.0	.0	.0	.0	856.1	3758.6	125.3	10.4
TOMAHAWK PD	3527	5585.5	.0	5585.5	.0	.0	.0	.0	935.6	4593.1	56.7	.0
COUNTY TOTAL	26555											
MNTWC CO SO	33934											
KIEL PD	3083	1913.7	162.2	1751.5	.0	.0	.0	162.2	551.4	1167.7	32.4	.0
MNTWC PD	32547	6443.0	52.2	6390.8	3.1	9.2	24.6	15.4	1351.9	4869.9	126.0	43.0
TWO RIV PD	13354											
COUNTY TOTAL	82918											
MARTHN CO SO	58923											
MOSINEE PD	3015	3150.9	.0	3150.9	.0	.0	.0	.0	1127.7	1956.9	33.2	33.2
ROTHSCHILD PD	3338	6291.2	149.8	6141.4	.0	.0	30.0	119.8	659.1	5392.5	89.9	.0
SCHOFIELD PD	2226	6873.3	179.7	6693.6	.0	44.9	44.9	89.8	2111.4	4357.6	224.6	.0
WAUSAU PD	32426	4746.2	320.7	4425.5	3.1	9.3	33.9	274.5	508.9	3685.3	206.6	24.7
WESTON PD	11342											
COUNTY TOTAL	111270											
MRNTE CO SO	24542											
MARINETTE PD	11965	6176.3	158.8	6017.6	.0	.0	.0	158.8	869.2	4956.1	183.9	8.4
PESHIGO PD	2807											
COUNTY TOTAL	39314											
MARQTE CO SO	10399	3029.1	38.5	2990.7	.0	.0	9.6	28.8	1154.0	1644.4	86.5	105.8
MONTELLLO PD	1273											
COUNTY TOTAL	11672											
MNMEE CO SO	0											
MNMEE TR PD	3373											
COUNTY TOTAL	3373											

TABLE 2 OFFENSE RATES PER 100,000 POPULATION FOR INDEX OFFENSES, 1981

LAW ENFORCEMENT AGENCY	POPULATION	TOTAL INDEX OFFENSES	VIOLENT OFFENSES	PROPERTY OFFENSES	MURDER	FORCIBLE RAPE	ROBBERY	AGGRAVATED ASSAULT	BURGLARY	THEFT	MOTOR VEHICLE THEFT	ARSON
OUTGMIE CO SO	42215	3046.3	73.4	2972.9	2.4	2.4	19.0	49.7	822.0	1978.0	165.8	7.1
APPLETON PD	58913	5752.6	152.8	5599.8	.0	37.3	27.2	88.3	1565.0	3846.3	137.5	50.9
COMB LKS PD	2573	2409.6	.0	2409.6	.0	.0	.0	.0	505.2	1748.9	155.5	.0
KAUKAUNA PD	11310	5720.6	442.1	5278.5	.0	.0	17.7	424.4	1450.0	3563.2	203.4	61.9
KIMBERLY PD	5881	6189.4	85.0	6104.4	.0	.0	34.0	51.0	680.2	5288.2	119.0	17.0
LIT CHUTE PD	7907	4818.5	37.9	4780.6	.0	12.6	25.3	.0	733.5	3983.8	63.2	.0
COUNTY TOTAL	128799											
OZKEE CO SO	17955	1910.3	50.1	1860.2	.0	.0	5.6	44.6	384.3	1342.2	94.7	39.0
CEDARBURG PD	9005	3298.2	66.6	3231.5	.0	.0	11.1	55.5	277.6	2842.9	55.5	55.5
GRAFTON PD	8381											
MEQUON PD	16193	2223.2	6.2	2217.0	.0	.0	.0	6.2	611.4	1550.1	49.4	6.2
PT WASH PD	8612	3599.6	139.3	3460.3	.0	.0	46.4	92.9	452.9	2879.7	92.9	34.8
SAUKVILLE PD	3494	3777.9	28.6	3749.3	.0	.0	28.6	.0	601.0	3091.0	57.2	.0
THNSVLE PD	3341	2693.8	239.4	2454.4	.0	.0	29.9	209.5	179.6	2095.2	29.9	149.7
COUNTY TOTAL	66981											
PEPIN CO SO	5430	1547.0	.0	1547.0	.0	.0	.0	.0	221.0	1326.0	.0	.0
DURAND PD	2047											
COUNTY TOTAL	7477											
PIERCE CO SO	19476											
PRESCOTT PD	2654	3202.7	113.0	3089.7	.0	.0	37.7	75.4	602.9	2298.4	188.4	.0
RIV FALLS PD	9019	3337.4	22.2	3315.2	.0	.0	11.1	11.1	221.8	2949.3	88.7	55.4
UW-RIV FALLS	0											
COUNTY TOTAL	31149											
49 POLK CO SO	32351	3270.4	197.8	3072.5	.0	6.2	12.4	179.3	1171.5	1675.4	207.1	18.5
COUNTY TOTAL	32351											
PORTAGE CO SO	29140	2124.2	92.7	2031.6	3.4	.0	.0	89.2	477.0	1431.0	123.5	.0
PLOVER PD	5310											
ST PT PD	22970											
COUNTY TOTAL	57420											

TABLE 2 OFFENSE RATES PER 100,000 POPULATION FOR INDEX OFFENSES, 1981

LAW ENFORCEMENT AGENCY	POPULATION	TOTAL INDEX OFFENSES	VIOLENT OFFENSES	PROPERTY OFFENSES	MURDER	FORCIBLE RAPE	ROBBERY	AGGRAVATED ASSAULT	BURGLARY	THEFT	MOTOR VEHICLE THEFT	ARSON
SAUK CO SO	24344	1938.9	24.6	1914.2	4.1	.0	16.4	4.1	747.6	1133.7	32.9	.0
BARABOO PD	8081	6546.2	259.9	6286.4	.0	.0	37.1	222.7	853.9	5259.3	136.1	37.1
LAKE DLTN PD	1158	15025.9	259.1	14766.8	.0	.0	.0	259.1	2072.5	12348.9	259.1	86.4
REEDSBURG PD	5038	2838.4	.0	2838.4	.0	.0	.0	.0	377.1	2342.2	119.1	.0
SAUK-PR PD	4848	4434.8	.0	4434.8	.0	.0	.0	.0	928.2	3341.6	165.0	.0
COUNTY TOTAL	43469											
SAWYER CO SO	12843	4103.4	38.9	4064.5	7.8	.0	.0	31.1	1487.2	2320.3	225.8	31.1
COUNTY TOTAL	12843											
SHAWANO CO SO	28915	2151.1	27.7	2123.5	10.4	6.9	.0	10.4	729.7	1324.6	65.7	3.5
SHAWANO PD	7013	6316.8	.0	6316.8	.0	.0	.0	.0	499.1	5718.0	99.8	.0
COUNTY TOTAL	35928											
SHEB CO SO	41570											
PLYMOUTH PD	6027	3401.4	16.6	3384.8	.0	.0	16.6	.0	381.6	2936.8	49.8	16.6
SHEB FLS PD	5253	1770.4	19.0	1751.4	.0	.0	19.0	.0	418.8	1332.6	.0	.0
SHEBOYGAN PD	48085											
COUNTY TOTAL	100935											
TAYLOR CO SO	14782	1535.7	27.1	1508.6	.0	.0	6.8	20.3	568.3	865.9	74.4	.0
MEDFORD PD	4035	2949.2	123.9	2825.3	.0	.0	.0	123.9	297.4	2503.1	24.8	.0
COUNTY TOTAL	18817											
TRMP CO SO	26158											
COUNTY TOTAL	26158											
VERNON CO SO	21926											
VIROQUA PD	3716	3310.0	26.9	3283.1	.0	.0	.0	26.9	296.0	2771.8	188.4	26.9
COUNTY TOTAL	25642											
VILAS CO SO	16535											
COUNTY TOTAL	16535											
WALWTH CO SO	32173											
DELAVAN PD	5684	6140.0	.0	6140.0	.0	.0	.0	.0	1213.9	4662.2	211.1	52.8
DLVN TN PD	4182	5021.5	334.8	4686.8	.0	.0	47.8	286.9	1649.9	2845.5	191.3	.0
EAST TROY PD	2385	6582.8	251.6	6331.2	.0	41.9	.0	209.6	1006.3	4989.5	335.4	.0
E TROY TN PD	3583	4521.4	55.8	4465.5	.0	.0	.0	55.8	1144.3	3153.8	55.8	111.6
ELKHORN PD	4605	2801.3	43.4	2757.9	.0	.0	.0	43.4	499.5	2084.7	173.7	.0
LKE GENVA PD	5612	6682.1	142.6	6539.6	.0	.0	89.1	53.5	1087.0	5221.0	213.8	17.8
UW-WHITWATER	0											
WHITWATER PD	11520	3272.6	34.7	3237.8	.0	.0	17.4	17.4	425.3	2717.0	95.5	.0
WILMS BAY PD	1763	4140.7	.0	4140.7	.0	.0	.0	.0	510.5	3573.5	.0	56.7
COUNTY TOTAL	71507											

TABLE 2 OFFENSE RATES PER 100,000 POPULATION FOR INDEX OFFENSES, 1981

LAW ENFORCEMENT AGENCY	POPULATION	TOTAL INDEX OFFENSES	VIOLENT OFFENSES	PROPERTY OFFENSES	MURDER	FORCIBLE RAPE	ROBBERY	AGGRAVATED ASSAULT	BURGLARY	THEFT	MOTOR VEHICLE THEFT	ARSON
WASHBN CO SO	13174											
COUNTY TOTAL	13174											
WASH CO SO	43208	2638.4	99.5	2738.9	.0	.0	11.6	87.9	689.7	1749.7	92.6	6.9
GERMNTN PD	10729	3346.1	93.2	3252.9	9.3	18.6	28.0	37.3	494.0	2609.7	130.5	18.6
HARTFORD PD	7046	6429.2	28.4	6400.8	.0	.0	.0	28.4	993.5	5123.5	170.3	113.5
KEMASKUM PD	2381	3275.9	84.0	3191.9	.0	.0	42.0	42.0	546.0	2561.9	84.0	.0
WEST BEND PD	21484	5441.3	102.4	5338.9	4.7	4.7	.0	93.1	879.7	4235.7	107.1	116.4
COUNTY TOTAL	84848											
WKESHA CO SO	73480	2706.9	47.6	2659.2	.0	.0	19.1	28.6	913.2	1612.7	110.2	23.1
BROOKFLD PD	34035											
BUTLER PD	2059	5925.2	97.1	5828.1	.0	48.6	.0	48.6	1262.7	4176.8	388.5	.0
CHENEQUA PD	532	2631.6	188.0	2443.6	.0	.0	.0	188.0	563.9	1879.7	.0	.0
DELAFIELD PD	4083	4506.5	49.0	4457.5	.0	.0	24.5	24.5	1249.1	2939.0	220.4	49.0
ELM GROVE PD	6735	3370.5	178.2	3192.3	.0	.0	14.8	163.3	816.6	2286.6	89.1	.0
HARTLAND PD	5559	3939.6	18.0	3921.6	.0	.0	.0	18.0	809.5	3004.1	107.9	.0
MNHEE FLS PD	27845	4367.0	93.4	4273.7	3.6	10.8	14.4	64.6	793.7	3217.8	233.4	23.7
MUKWONAGO PD	4014	3089.2	.0	3089.2	.0	.0	.0	.0	548.1	2541.1	.0	.0
MUSKEGO PD	15277	1420.4	32.7	1387.7	.0	.0	.0	32.7	373.1	942.6	72.0	.0
NEW BERLIN PD	30529	3164.2	59.0	3105.2	3.3	6.6	19.7	29.5	694.4	2247.0	104.8	59.0
OCONOMOWOC PD	9909	4622.1	201.8	4420.2	.0	.0	10.1	191.7	625.7	3512.0	222.0	60.6
OCON TN PD	7340	2915.5	149.9	2765.7	.0	13.6	13.6	122.6	558.6	2098.1	109.0	.0
PEWAUKEE PD	4637	5154.2	64.7	5089.5	.0	.0	43.1	21.6	625.4	4334.7	129.4	.0
SUMMIT PD	3927	3310.4	76.4	3234.0	.0	.0	.0	76.4	713.0	2393.7	101.9	25.5
WAUKESHA PD	50365	3282.0	123.1	3158.9	.0	7.9	47.7	67.5	681.0	2281.3	178.7	17.9
COUNTY TOTAL	280326											
WAUPCA CO SO	27582	2650.3	61.6	2588.6	3.6	7.3	10.9	39.9	935.4	1522.7	108.8	21.8
CLINTVILLE PD	4567	3700.5	131.4	3569.1	.0	.0	21.9	109.5	394.1	3109.3	65.7	.0
NEW LONDON PD	6210	6199.7	.0	6199.7	.0	.0	.0	.0	499.2	5620.0	80.5	.0
WAUPACA PD	4472	4315.7	22.4	4293.4	.0	.0	22.4	.0	737.9	3242.4	290.7	22.4
COUNTY TOTAL	42831											
WAUSHR CO SO	18526											
COUNTY TOTAL	18526											
WINDGO CO SO	32616	2458.9	42.9	2416.0	.0	12.3	6.1	24.5	662.3	1631.1	122.6	.0
MENASHA PD	14728											
MNSHA TN PD	12307	5525.3	130.0	5395.3	.0	8.1	16.3	105.6	1145.7	4038.4	154.4	56.9
NEENAH PD	22432	7707.7	111.4	7596.3	.0	17.8	49.0	44.6	1475.6	5741.8	289.8	89.2
OSHKOSH PD	49620											
OW-OSHKOSH	0											
COUNTY TOTAL	131703											
WOOD CO SO	36514											
MARSHFLD PD	18290	4073.3	27.3	4045.9	.0	.0	10.9	16.4	322.6	3553.9	158.6	10.9
WIS RPDS PD	17995	5896.1	188.9	5707.1	.0	.0	16.7	172.3	1061.4	4534.6	100.0	11.1
COUNTY TOTAL	72799											
WIS ST PAT												
STATE	4705767	4825.3	189.3	4636.0	3.4	15.7	68.8	101.4	1077.6	3306.1	218.2	34.1

TABLE 3 CLEARANCE RATES FOR INDEX OFFENSES, 1981

LAW ENFORCEMENT AGENCY	TOTAL INDEX OFFENSES	TOTAL JUVENILE INDEX OFFENSES	VIOLENT OFFENSES	JUVENILE VIOLENT OFFENSES	PROPERTY OFFENSES	JUVENILE PROPERTY OFFENSES	MURDER	JUVENILE MURDER	FORCIBLE RAPE	JUVENILE FORCIBLE RAPE	ROBBERY	JUVENILE ROBBERY	AGGRAVATED ASSAULT	JUVENILE AGGRAVATED ASSAULT	BURGLARY	JUVENILE BURGLARY	THEFT	JUVENILE THEFT	MOTOR VEHICLE THEFT	JUVENILE MOTOR VEHICLE THEFT	ARSON	JUVENILE ARSON
ADAMS CO SO	8.2	2.2	19.0	.0	8.1	2.3	.0	.0			.0	.0	33.3	.0	8.0	2.1	6.7	2.1	83.3	16.7	.0	.0
ADAMS PD	26.3	13.8	66.7	33.3	24.7	13.0							66.7	33.3	26.7	26.7	24.6	9.8	.0	.0		
ASHLAND CO SO	32.3	16.9	100.0	20.0	29.4	16.8	100.0	.0					100.0	25.0	28.8	23.1	25.5	9.1	55.6	33.3	33.3	.0
ASHLAND PD	8.9	4.5	50.0	33.3	8.4	4.1							50.0	33.3	8.9	2.2	7.8	4.0	17.8	13.3		
BARRON CO SO	31.4	14.4	54.5	.0	30.8	14.7	109.1	.0			.0	.0			29.9	12.0	31.6	18.7	31.2	7.8		
RICE LAKE PD	33.5	.2	100.0	20.0	32.7	.0					100.0	100.0	100.0	.0	16.0	.0	33.0	.0	72.2	.0		
BAYFLD CO SO	20.3	8.5	98.2	21.8	17.3	8.0					120.0	.0	96.0	24.0	12.7	3.9	17.1	9.8	70.0	30.0	.0	.0
WASHBURN PD	21.1	7.7	100.0	.0	21.9	7.8							100.0	.0	22.2	.0	22.2	9.3	.0	.0		
BROWN CO SO	14.7	6.0	90.0	18.8	12.9	5.7	.0	.0	90.0	.0	40.0	40.0	100.0	20.0	16.7	8.2	10.7	4.7	16.7	6.7	60.0	.0
ASHWAUBN PD	21.9	10.8	66.7	.0	21.7	10.8							66.7	.0	1.6	1.6	23.2	12.2	32.9	.0		
DEPERE PD	14.4	7.5	81.8	.0	14.0	7.5			109.1	.0	.0	.0			12.6	9.0	12.8	6.9	29.1	7.3	48.5	24.2
GREEN BAY PD	21.9	10.5	51.3	8.8	21.2	10.6			40.0	14.5	14.2	.0	65.7	9.2	15.9	7.6	22.0	10.9	20.3	12.6	41.5	19.6
UW-GREEN BAY	6.1	3.0			6.1	3.0									.0	.0	8.0	4.0			.0	.0
BUFFALO CO SO	14.5	3.6	100.0	.0	13.1	3.7					.0	.0	133.3	.0	17.9	7.7	11.0	2.2	21.1	7.0	.0	.0
BURNETT CO SO																						
CALUMET CO SO	10.2	1.7	109.1	.0	8.7	1.7							109.1	.0	1.9	.0	11.2	2.6	18.2	.0		
BRILLION PD	45.5	25.0	100.0	33.3	43.5	24.7							100.0	33.3	9.1	9.1	46.6	27.4	200.0	.0		
CHILTON PD	34.0	12.0	400.0	.0	26.5	12.2	100.0	.0							16.7	.0	31.4	14.3	.0	50.0		
NEW HLSTN PD	31.8	19.7			31.8	19.7									25.0	12.5	32.1	19.6	.0	.0	100.0	100.0

TABLE 3 CLEARANCE RATES FOR INDEX OFFENSES, 1981

LAW ENFORCEMENT AGENCY	TOTAL INDEX OFFENSES	TOTAL JUVENILE INDEX OFFENSES	VIOLENT OFFENSES	JUVENILE VIOLENT OFFENSES	PROPERTY OFFENSES	JUVENILE PROPERTY OFFENSES	MURDER	JUVENILE MURDER	FORCIBLE RAPE	JUVENILE FORCIBLE RAPE	ROBBERY	JUVENILE ROBBERY	AGGRAVATED ASSAULT	JUVENILE AGGRAVATED ASSAULT	BURGLARY	JUVENILE BURGLARY	THEFT	JUVENILE THEFT	MOTOR VEHICLE THEFT	JUVENILE MOTOR VEHICLE THEFT	ARSON	JUVENILE ARSON
CHIPWA CO SO	6.4	1.2	26.7	.0	6.1	1.2	.0	.0					133.3	.0	8.6	2.9	3.6	.6	38.1	.0	19.0	.0
BLOOMER PD	38.7	16.0	75.0	25.0	37.3	15.7			100.0	.0	.0	.0	100.0	50.0	42.9	19.0	34.6	14.1	66.7	33.3		
CHPWA FLS PD	18.3	11.1	90.0	30.0	15.9	10.5			60.0	.0	120.0	120.0	92.3	27.7	21.8	7.8	14.0	10.2	25.7	25.7	120.0	120.0
HALLIE PD	15.0	11.3	33.3	.0	14.6	11.5					.0	.0	50.0	.0	21.2	15.2	10.9	8.7	50.0	50.0	.0	.0
STANLEY PD	20.6	8.8			20.6	8.8									22.2	22.2	13.0	5.6	100.0	25.0	100.0	.0
CLARK CO SO	11.0	6.0	60.6	12.1	10.0	5.9	.0	.0			.0	.0	83.3	16.7	11.7	10.9	4.9	2.4	59.8	18.4	.0	.0
NEILLSVILLE	28.8	15.2	50.0	25.0	28.1	14.9					.0	.0	100.0	50.0	34.8	26.1	24.5	11.7	75.0	25.0		
CLMBIA CO SO	13.1	5.3	35.3	.0	12.3	5.5			.0	.0	13.3	.0	48.5	.0	15.3	8.3	7.0	3.5	66.7	12.5	66.7	.0
COLUMBUS PD	7.7	.0	100.0	.0	4.0	.0							100.0	.0	14.3	.0	.0	.0	.0	.0	.0	.0
PORTAGE PD	17.2	7.6	60.0	40.0	16.5	7.1			50.0	50.0	50.0	50.0	100.0	.0	13.3	6.7	17.1	7.3	.0	.0	100.0	.0
WIS DELLS PD	11.3	6.0	60.0	20.0	10.4	5.8			50.0	50.0	50.0	.0	100.0	.0	13.6	6.8	8.4	5.8	33.3	.0	.0	.0
CRWFRD CO SO	17.3	6.5	100.0	.0	17.0	6.5							100.0	.0	17.2	8.6	12.8	3.5	90.0	40.0	.0	.0
PR DU CHN PD	48.2	33.6	100.0	40.0	47.3	33.4			100.0	100.0	100.0	100.0	100.0	25.0	48.1	22.2	44.0	31.2	100.0	100.0	71.4	42.9
DANE CO SO	15.9	1.4	44.1	1.5	14.2	1.4	78.6	.0	34.9	.0	14.3	.0	48.1	1.8	19.3	1.4	9.2	1.3	36.4	2.9	34.9	.0
DEFOREST PD	7.8	3.9	100.0	100.0	5.3	1.3							100.0	100.0	10.0	.0	4.6	1.5				
FITCHBURG PD	7.4	2.2	40.0	.0	6.9	2.2			33.3	.0	53.3	.0	.0	.0	2.9	1.9	7.7	2.2	12.1	3.0	.0	.0
MADISON PD	16.6	5.8	36.3	3.7	16.0	5.9	83.3	.0	40.9	3.0	20.8	4.1	52.9	3.5	9.1	3.5	18.1	6.6	14.4	4.3	37.2	17.4
MDSN TN PD	9.6	2.1	31.7	2.9	8.2	2.0			25.0	.0	8.8	.0	46.6	5.2	3.8	1.9	9.0	2.0	11.5	2.9	.0	.0
MCFARLND PD	.7	.0	.0	.0	.7	.0							.0	.0	2.9	.0	.0	.0	.0	.0	.0	.0
MIDDLETON PD	23.8	11.4	24.0	12.0	23.7	11.4			.0	.0	24.0	24.0	30.0	.0	11.2	6.7	25.7	12.4	36.5	10.4		
MONONA PD	23.2	5.4	38.9	5.6	22.8	5.4			100.0	.0	25.0	8.3	60.0	.0	24.2	3.9	22.7	6.1	7.1	.0	.0	.0
OREGON PD	14.2	4.5	66.7	33.3	13.0	3.8					.0	.0	100.0	50.0	7.7	.0	9.9	4.5	83.3	.0	.0	.0
SHRWD HLS PD	22.0	13.0	100.0	.0	19.6	13.4							100.0	.0	45.2	35.5	6.3	3.1	.0	.0	100.0	.0
ST PROT SV	49.3	.7			49.3	.7											49.3	.7	50.0	.0		
STOUGHTON PD	38.4	20.5			38.4	20.5									59.8	24.6	31.8	19.3	.0	.0		
SN PRAIRIE PD	24.0	10.6	63.6	.0	23.1	10.8			.0	.0	.0	.0	77.8	.0	13.8	10.3	23.9	11.1	57.9	10.5	.0	.0
UW-MADISON	3.5	.3	57.1	.0	3.2	.3			100.0	.0	.0	.0	.0	.0	27.1	.0	1.6	.2	23.5	11.8	.0	.0
VERONA PD	23.5	7.6	62.3	5.2	17.5	8.0							62.3	5.2	13.6	6.8	17.2	7.7	43.6	21.8	.0	.0
WAUNAKEE PD	16.1	12.8	50.0	50.0	15.7	12.4					.0	.0	100.0	100.0	37.9	34.5	10.6	8.5	33.3	.0	.0	.0

TABLE 3 CLEARANCE RATES FOR INDEX OFFENSES, 1981

LAW ENFORCEMENT AGENCY	TOTAL INDEX OFFENSES	TOTAL JUVENILE INDEX OFFENSES	VIOLENT OFFENSES	JUVENILE VIOLENT OFFENSES	PROPERTY OFFENSES	JUVENILE PROPERTY OFFENSES	MURDER	JUVENILE MURDER	FORCIBLE RAPE	JUVENILE FORCIBLE RAPE	ROBBERY	JUVENILE ROBBERY	AGGRAVATED ASSAULT	JUVENILE AGGRAVATED ASSAULT	BURGLARY	JUVENILE BURGLARY	THEFT	JUVENILE THEFT	MOTOR VEHICLE THEFT	JUVENILE MOTOR VEHICLE THEFT	ARSON	JUVENILE ARSON
DODGE CO SO	19.6	9.8	75.9	37.9	16.8	8.4			.0	.0	68.8	.0	85.1	52.4	17.4	14.0	11.2	5.0	55.0	10.3	45.8	.0
BEAVER DAM PD	36.1	12.0	.0	.0	36.2	12.0					.0	.0			24.1	13.9	35.8	12.1	84.6	3.8		
HORICON PD	17.3	11.1	57.1	14.3	15.5	11.0	.0	.0					66.7	16.7	.0	.0	21.4	15.5	25.0	12.5	.0	.0
MAYVILLE PD	55.3	44.7	100.0	.0	54.3	45.7							100.0	.0	84.6	69.2	34.6	26.9	66.7	66.7	100.0	100.0
WAUPUN PD	7.1	4.3	109.1	54.5	5.3	3.4							109.1	54.5	2.9	.0	4.6	3.1	40.9	40.9		
DOOR CO SO	30.7	.5	109.1	.0	30.2	.5	109.1	.0					109.1	.0	55.6	.0	11.5	.0	94.5	.0	65.5	43.6
ST BAY PD	21.0	16.1	33.3	.0	20.7	16.6	100.0	.0			50.0	.0	16.7	.0	58.0	54.0	13.1	8.8	38.5	38.5	.0	.0
DOUGLAS CO SO	25.4	13.3	72.7	14.5	23.6	13.3	109.1	.0	109.1	54.5			54.5	9.1	32.4	11.1	14.3	11.1	109.1	90.9	.0	.0
SUPERIOR PD	24.9	8.9	25.0	.0	24.9	9.1			16.7	.0	.0	.0	54.5	.0	17.1	9.0	23.4	8.9	69.2	10.5	22.2	22.2
DUNN CO SO	12.0	5.0	36.4	14.5	11.1	4.7			81.8	54.5			19.8	.0	13.3	9.7	7.9	2.1	35.3	16.0	.0	.0
MENOMONIE PD	28.0	5.2	62.3	.0	27.6	5.2					54.5	.0	72.7	.0	37.0	10.7	25.3	4.3	45.5	4.5	54.5	.0
EAU CLR CO SO	15.8	5.7	50.0	.0	13.7	6.0			10.0	.0	25.0	.0	91.7	.0	12.9	5.8	12.1	5.7	38.5	7.7	30.8	15.4
ALTOONA PD	25.5	6.9	87.5	.0	22.8	7.2			100.0	.0			85.7	.0	36.4	4.5	15.7	7.1	50.0	25.0	100.0	.0
EAU CLAIRE PD	35.0	15.5	64.1	10.4	34.4	15.7	109.1	.0	27.3	.0	65.5	29.1	74.8	6.2	33.1	10.0	34.6	16.8	30.0	13.6	75.5	58.7
UW-EAU CLAIRE	4.2	.0	.0	.0	4.3	.0					.0	.0	.0	.0	8.4	.0	3.5	.0	109.1	.0		
FLRNC CO SO	24.8	8.9	100.0	.0	22.4	9.2			100.0	.0					9.4	1.6	45.8	20.8	55.6	33.3	.0	.0
FDL CO SO	11.8	5.1	94.3	17.1	9.0	4.7	120.0	120.0	120.0	120.0			90.0	.0	11.4	8.6	5.5	2.3	26.7	6.7	72.0	24.0
FDL PD	34.5	12.0	70.4	12.4	33.3	12.0			109.1	.0	25.2	8.4	78.9	13.4	20.4	11.0	35.5	11.8	45.9	21.5	54.5	.0
NORTH FDL PD	21.6	4.6			21.6	4.6							100.0	.0	10.0	5.0	20.6	4.8	71.4	.0		
RIPON PD	19.6	5.2	100.0	.0	18.8	5.2			100.0	.0			100.0	.0	15.5	1.7	18.1	5.2	33.3	6.7	100.0	100.0
FOREST CO SO	37.5	11.5	94.9	14.1	28.9	11.2	.0	.0	109.1	.0	.0	.0	102.4	15.6	19.1	13.6	27.6	5.6	94.9	19.0	87.3	87.3
CRANDON PD	28.1	28.1	.0	.0	29.0	29.0							.0	.0	80.0	80.0	19.2	19.2				

TABLE 3 CLEARANCE RATES FOR INDEX OFFENSES, 1981

LAW ENFORCEMENT AGENCY	TOTAL INDEX OFFENSES	TOTAL JUVENILE INDEX OFFENSES	VIOLENT OFFENSES	JUVENILE VIOLENT OFFENSES	PROPERTY OFFENSES	JUVENILE PROPERTY OFFENSES	MURDER	JUVENILE MURDER	FORCIBLE RAPE	JUVENILE FORCIBLE RAPE	ROBBERY	JUVENILE ROBBERY	AGGRAVATED ASSAULT	JUVENILE AGGRAVATED ASSAULT	BURGLARY	JUVENILE BURGLARY	THEFT	JUVENILE THEFT	MOTOR VEHICLE THEFT	JUVENILE MOTOR VEHICLE THEFT	ARSON	JUVENILE ARSON
GRANT CO SO	13.7	3.9	54.3	13.6	13.0	3.7	122.2	.0			61.1	61.1	24.4	.0	8.8	2.2	12.2	3.7	55.6	16.7	20.4	.0
CUBA CITY PD	51.5	15.2	80.0	.0	49.2	16.4			100.0	.0			.0	.0	40.0	20.0	47.9	14.6	100.0	33.3		
LANCASTER PD	19.0	7.6	.0	.0	19.2	7.7					.0	.0			10.3	.0	20.0	8.6	50.0	25.0	100.0	100.0
PLATVLE PD	19.4	8.1	23.1	.0	19.3	8.4			25.0	.0	.0	.0	28.6	.0	14.3	7.1	20.2	8.7	.0	.0	.0	.0
GREEN CO SO	11.9	7.4	23.7	5.9	11.0	7.5			112.5	112.5	.0	.0	19.9	.0	12.9	7.4	8.2	5.0	40.2	40.2	.0	.0
BRODHEAD PD	18.2	9.7			18.2	9.7							14.7	.0	8.4	8.4	20.4	10.6	.0	.0	.0	.0
MONROE PD	20.3	10.4	109.1	.0	19.8	10.5	109.1	.0					109.1	.0	13.9	6.9	20.9	11.3	21.8	.0		
GR LAKE CO SO	19.7	4.9	75.0	.0	14.6	5.4			100.0	.0	100.0	.0	70.0	.0	30.0	12.0	2.6	.0	50.0	25.0		
BERLIN PD	27.9	15.7	90.9	18.2	22.2	15.5			72.7	72.7	54.5	.0	100.7	8.4	11.3	3.8	22.6	16.5	46.8	46.8	54.5	.0
IOWA CO SO	4.5	.0	34.3	.0	3.6	.0	.0	.0	171.4	.0	.0	.0	.0	.0	2.6	.0	3.6	.0	17.1	.0	.0	.0
DODGEVILLE PD	22.9	12.9	100.0	.0	21.7	13.0							100.0	.0	.0	.0	24.0	14.0	100.0	.0	100.0	100.0
IRON CO SO	15.0	2.0			15.0	2.0									18.2	6.1	10.0	.0	60.0	.0	.0	.0
JACKSON CO SO	18.9	5.7	77.0	12.8	16.5	5.4					.0	.0	81.8	13.6	14.8	4.9	15.2	5.7	38.5	6.4	72.7	.0
BK RIV FLS PD	31.6	8.9	100.0	.0	30.1	9.1							100.0	.0	40.5	5.4	29.5	10.8	.0	.0		
JEFF CO SO	14.5	3.7	88.9	8.9	10.9	3.5			133.3	.0	133.3	66.7	77.8	.0	7.7	3.1	9.2	2.0	57.1	28.6	.0	.0
FT ATKNSON PD	24.9	12.5	100.0	50.0	24.6	12.4					100.0	100.0	100.0	.0	20.3	4.7	24.3	13.0	66.7	33.3	25.0	25.0
JEFFERSON PD	73.7	14.3	100.0	.0	73.5	14.4			100.0	.0					50.0	.0	73.6	13.6	112.5	50.0		
LKE MILLS PD	22.3	16.9	200.0	.0	20.9	17.1							100.0	.0	24.1	24.1	20.0	14.7	25.0	25.0	.0	.0
WATERLOO PD	33.7	16.3	100.0	100.0	32.1	14.3					100.0	100.0	100.0	100.0	60.9	26.1	20.0	9.1	33.3	16.7		
WATERTOWN PD	28.3	16.1	63.6	27.3	27.9	16.0					43.6	.0	77.9	46.8	11.5	6.7	33.9	19.3	41.4	22.6	36.4	36.4

TABLE 3 CLEARANCE RATES FOR INDEX OFFENSES, 1981

LAW ENFORCEMENT AGENCY	TOTAL INDEX OFFENSES	TOTAL JUVENILE INDEX OFFENSES	VIOLENT OFFENSES	JUVENILE VIOLENT OFFENSES	PROPERTY OFFENSES	JUVENILE PROPERTY OFFENSES	MURDER	JUVENILE MURDER	FORCIBLE RAPE	JUVENILE FORCIBLE RAPE	ROBBERY	JUVENILE ROBBERY	AGGRAVATED ASSAULT	JUVENILE AGGRAVATED ASSAULT	BURGLARY	JUVENILE BURGLARY	THEFT	JUVENILE THEFT	MOTOR VEHICLE THEFT	JUVENILE MOTOR VEHICLE THEFT	ARSON	JUVENILE ARSON
JUNEAU CO SO	3.6	.0	55.1	.0	1.9	.0	64.3	.0	.0	.0	128.6	.0	42.9	.0	.0	.0						
ELROY PD	53.7	9.3	60.0	.0	53.1	10.2			100.0	.0	100.0	.0	33.3	.0	60.0	20.0	1.2	.0	42.9	.0	.0	.0
MAUSTON PD	24.7	7.1	.0	.0	25.0	7.1					.0	.0	.0	.0	33.3	12.1	21.9	4.7	50.0	50.0	100.0	100.0
NEW LISBON PD	25.7	8.6	100.0	.0	23.5	8.8					.0	.0	100.0	.0	22.2	22.2	14.3	4.8	75.0	.0	33.3	.0
KENOSHA CO SO	18.0	5.7	46.6	3.4	16.7	5.8	43.6	.0	45.5	9.1	23.4	.0	59.9	4.3	19.1	11.0	15.0	3.5	21.8	7.1	16.8	8.4
KENOSHA PD	21.0	8.4	53.1	9.8	19.5	8.4	96.3	13.8	65.2	20.4	38.9	7.5	71.4	10.0	12.8	5.6	22.5	9.6	16.6	7.7	9.6	3.2
TWIN LAKES PD	26.8	4.8	27.3	.0	26.8	5.0					.0	.0	29.8	.0	23.6	5.9	27.4	4.9	46.8	.0	27.3	.0
UW-PARKSIDE	5.2	.0			5.2	.0									.0	.0	5.3	.0	.0	.0	.0	.0
KEWAUNE CO SO	42.1	21.1	100.0	.0	38.9	22.2	100.0	.0					100.0	.0	53.7	29.3	21.4	14.3	.0	.0		
ALGOMA PD	3.4	3.4			3.4	3.4									12.5	12.5	.0	.0	.0	.0		
KEWAUNEE PD	21.1	4.2	100.0	.0	20.0	4.3							100.0	.0	10.0	.0	17.9	5.4	75.0	.0		
LA CRS CO SO	14.9	5.3	88.0	7.0	11.9	5.3					105.1	.0	87.3	7.3	14.8	6.4	9.0	4.0	36.4	18.2	.0	.0
HOLMEN PD	18.2	10.0	100.0	.0	16.7	10.2							100.0	.0	27.3	9.1	14.7	9.5	.0	.0	100.0	100.0
LA CROSSE PD	24.2	10.5	64.0	10.0	23.6	10.5	120.0	.0	80.0	20.0	40.0	8.0	69.5	9.5	40.4	10.7	21.0	10.3	20.0	13.6	36.5	20.9
ONALASKA PD	15.4	13.5	39.7	29.8	14.8	13.1	.0	.0	109.1	109.1	.0	.0	40.9	27.3	7.9	7.9	14.7	13.3	40.9	27.3		
WEST SALEM PD	30.0	22.3	75.0	50.0	28.6	21.4					.0	.0	100.0	66.7	8.3	.0	27.1	20.6	85.7	71.4		
LAFTE CO SO																						
DARLNTN PD	55.0	40.0			55.0	40.0									50.0	25.0	56.3	43.8				
LINGLDE CO SO	15.3	3.2	87.3	5.5	11.3	3.1							87.3	5.5	10.2	3.8	10.7	2.5	36.4	.0	.0	.0
ANTIGO PD	36.3	14.0	66.7	.0	36.0	14.1			100.0	.0	.0	.0	100.0	.0	14.8	8.6	42.9	15.7	20.0	13.3		
LINCOLN CO SO	4.5	1.1	.0	.0	4.5	1.1					.0	.0	.0	.0	1.1	.0	3.6	.0	66.7	33.3		
MERRILL PD	21.8	13.0			21.8	13.0					.0	.0	.0	.0	14.6	6.1	23.1	14.2	25.0	16.7	100.0	100.0
TOMAHAWK PD	12.7	6.1			12.7	6.1									9.9	3.3	12.8	6.7	54.5	.0		

TABLE 3 CLEARANCE RATES FOR INDEX OFFENSES, 1981

LAW ENFORCEMENT AGENCY	TOTAL INDEX OFFENSES	TOTAL JUVENILE INDEX OFFENSES	VIOLENT OFFENSES	JUVENILE VIOLENT OFFENSES	PROPERTY OFFENSES	JUVENILE PROPERTY OFFENSES	MURDER	JUVENILE MURDER	FORCIBLE RAPE	JUVENILE FORCIBLE RAPE	ROBBERY	JUVENILE ROBBERY	AGGRAVATED ASSAULT	JUVENILE AGGRAVATED ASSAULT	BURGLARY	JUVENILE BURGLARY	THEFT	JUVENILE THEFT	MOTOR VEHICLE THEFT	JUVENILE MOTOR VEHICLE THEFT	ARSON	JUVENILE ARSON
MNTWC CO SO																						
KIEL PD	25.4	10.2	100.0	20.0	18.5	9.3							100.0	20.0	11.8	11.8	22.2	8.3	.0	.0	62.3	39.0
MNTWC PD	26.8	13.5	77.0	6.4	26.4	13.5	109.1	.0	109.1	.0	54.5	13.6	87.3	.0	11.4	6.2	30.1	15.1	31.9	21.3	39.3	31.4
TWO RIV PD	23.1	14.7	100.0	10.0	21.6	14.8	110.0	.0	110.0	.0	110.0	110.0	94.3	.0	12.9	6.5	22.8	16.1	55.0	27.5	39.3	31.4
MARTH CO SO	27.0	11.0	83.5	.0	24.2	11.6					.0	.0	95.8	.0	22.3	11.1	20.2	8.2	79.9	56.3	28.1	.0
MOSINEE PD	8.4	7.4			8.4	7.4									2.9	2.9	8.5	6.8	100.0	100.0	100.0	100.0
ROTHSCHLD PD	65.2	33.8	80.0	40.0	64.9	33.7					100.0	.0	75.0	50.0	36.4	13.6	69.4	36.7	.0	.0		
SCHOFIELD PD	28.1	5.2	75.0	.0	26.8	5.4			100.0	.0	.0	.0	100.0	.0	8.5	.0	34.0	8.2	60.0	.0		
WAUSAU PD	30.8	11.1	58.7	9.4	28.8	11.3	.0	.0	72.7	.0	59.5	.0	58.8	11.0	30.4	7.9	26.2	10.6	70.0	29.3	40.9	27.3
WESTON PD	41.7	21.8	100.0	25.0	41.2	21.8							100.0	25.0	21.6	3.4	43.9	26.9	72.0	16.0		
MRNTE CO SO	11.2	4.4	68.6	9.8	10.0	4.3			55.6	.0	.0	.0	76.9	12.8	11.2	5.6	6.3	1.1	16.7	5.6	30.3	22.7
MARINETTE PD	23.6	8.6	80.4	28.7	22.1	8.0							80.4	28.7	35.7	5.2	18.2	7.5	59.5	29.8	109.1	109.1
PESHIGO PD	45.6	24.6	100.0	25.0	43.6	24.5					100.0	.0	100.0	33.3	40.0	6.7	42.4	28.3	100.0	.0	100.0	.0
MARQTE CO SO	24.2	4.8	81.8	.0	23.5	4.9					.0	.0	109.1	.0	24.5	4.5	18.5	4.5	72.7	24.2	49.6	.0
MONTELLO PD	16.4	10.9			16.4	10.9									10.0	.0	18.2	15.2			50.0	50.0
MNMEE CO SO	2.2	1.6	.0	.0	2.2	1.6					.0	.0	.0	.0	2.2	2.2	.0	.0	11.2	.0	.0	.0
MNMEE TR PD																						

TABLE 3 CLEARANCE RATES FOR INDEX OFFENSES, 1981

LAW ENFORCEMENT AGENCY	TOTAL INDEX OFFENSES	TOTAL JUVENILE INDEX OFFENSES	VIOLENT OFFENSES	JUVENILE VIOLENT OFFENSES	PROPERTY OFFENSES	JUVENILE PROPERTY OFFENSES	MURDER	JUVENILE MURDER	FORCIBLE RAPE	JUVENILE FORCIBLE RAPE	ROBBERY	JUVENILE ROBBERY	AGGRAVATED ASSAULT	JUVENILE AGGRAVATED ASSAULT	BURGLARY	JUVENILE BURGLARY	THEFT	JUVENILE THEFT	MOTOR VEHICLE THEFT	JUVENILE MOTOR VEHICLE THEFT	ARSON	JUVENILE ARSON
MLW CO SO	40.6	10.1	105.9	46.5	25.1	1.5					120.0	.0	105.7	47.3	30.0	15.0	20.1	1.1	91.0	4.1	80.0	.0
BAYSIDE PD	26.3	10.5			26.3	10.5							37.5	12.5	25.0	10.3						
BROWN DEER PD	20.1	11.4	54.5	.0	19.6	11.6			54.5	.0	54.5	.0	18.4	14.5	18.9	9.3	29.1	29.1	54.5	54.5		
CUDAHY PD	23.4	7.1	43.6	10.9	23.1	7.1			.0	.0	32.7	.0	60.6	24.2	8.5	7.6	27.0	6.2	37.3	25.8	6.4	.0
FOX POINT PD	25.9	8.9	100.0	.0	25.2	9.0			100.0	.0			16.7	16.7	26.5	9.2	14.3	.0				
FRANKLIN PD	14.4	6.4	48.0	24.0	14.0	6.2			120.0	.0	30.0	30.0	12.5	8.3	12.6	4.8	45.7	17.1	.0	.0		
GLENDAL PD	30.9	10.7	52.4	.0	30.5	10.9			133.3	.0	36.4	.0	58.3	.0	9.6	1.9	33.0	12.0	9.9	4.9	.0	.0
GREENDALE PD	55.4	26.7	100.0	20.0	55.2	26.7			100.0	.0			100.0	33.3	51.9	33.3	56.1	26.9	33.3	18.2		
GREENFIELD PD	38.3	13.2	44.4	25.0	38.2	13.0			50.0	.0	21.1	5.3	76.9	61.5	24.9	14.7	41.8	13.2	16.2	2.7	9.1	.0
HLS CRNR PD	13.0	4.2	.0	.0	13.3	4.3				.0	.0	.0	.0	.0	17.8	11.1	12.8	3.2	8.4	.0	.0	.0
MILWAUKEE PD	17.2	5.1	55.4	10.0	14.1	4.7	95.3	1.5	59.8	3.4	57.1	13.0	51.8	7.7	22.9	7.2	10.7	3.6	13.6	5.6	25.4	8.3
OAK CREEK PD	12.5	6.4	37.0	.0	12.3	6.5	111.1	.0	.0	.0	.0	.0	111.1	.0	18.4	9.6	10.2	5.9	9.5	.0		
SHOREWOOD PD	14.0	2.7	26.1	15.7	13.6	2.3			.0	.0	25.7	25.7	34.3	.0	33.1	.7	7.3	2.4	12.0	6.0	40.0	40.0
S MILW PD	18.6	9.3	30.6	28.4	17.8	8.1			.0	.0	55.6	55.6	25.0	22.2	18.1	2.4	17.2	8.7	25.0	8.3	35.1	35.1
ST FRAN PD	5.2	3.1	31.7	25.4	3.7	1.8			.0	.0	.0	.0	39.2	31.4	1.8	.0	4.0	2.5	7.8	.0		
UW-MILW	19.8	3.1	63.6	.0	18.9	3.1			.0	.0	54.5	.0	65.5	.0	40.2	.0	18.4	3.3	.0	.0	.0	.0
WAUWATOSA PD	34.0	12.9	39.1	12.1	33.9	12.9			.0	.0	37.9	16.6	41.7	6.4	21.2	7.5	37.4	14.3	29.5	12.0	11.5	5.7
WEST ALLIS PD	19.1	5.7	34.9	5.4	18.6	5.7	120.0	.0	60.0	.0	11.3	.0	55.5	10.7	9.4	3.2	21.3	6.7	22.5	4.5	30.0	5.5
WEST MILW PD	13.8	2.5	108.0	12.0	9.8	2.1	120.0	.0	.0	.0	80.0	.0	120.0	20.0	7.5	.0	7.1	2.8	30.0	.0	90.0	.0
WHTFSH BAY PD	9.9	4.0	15.0	.0	9.8	4.0			.0	.0	.0	.0	75.0	.0	2.0	2.0	10.2	4.4	64.3	.0		
WIS ST FR PK	2.3	1.1	.0	.0	2.4	1.2					.0	.0	.0	.0	.0	.0	1.6	.0	.0	.0	37.5	37.5

MONROE CO SO	11.5	1.8	78.4	7.8	8.3	1.5	133.3	.0	.0	.0	133.3	.0	66.7	11.1	11.9	4.0	5.2	.0	12.1	.0	44.4	.0
SPARTA PD	24.4	11.8	100.0	.0	23.0	12.0							100.0	.0	30.2	16.3	20.8	11.9	26.7	.0		
TOMAH PD	16.5	6.7	55.0	55.0	16.2	6.4	.0	.0					110.0	110.0	26.1	2.9	14.1	6.8	36.7	9.2	.0	.0

OCONTO CO SO	20.1	3.3	72.0	24.0	19.5	3.1	120.0	120.0			120.0	.0	.0	.0	24.7	2.1	14.6	4.5	16.0	.0	.0	.0
OCNTO FLS PD	11.9	4.8			11.9	4.8							14.3	.0	9.1	6.1	50.0	.0				
OCNTO PD	12.0	7.0			12.0	7.0							17.4	4.3	10.3	7.4	25.0	12.5				

TABLE 3 CLEARANCE RATES FOR INDEX OFFENSES, 1981

LAW ENFORCEMENT AGENCY	TOTAL INDEX OFFENSES	TOTAL JUVENILE INDEX OFFENSES	VIOLENT OFFENSES	JUVENILE VIOLENT OFFENSES	PROPERTY OFFENSES	JUVENILE PROPERTY OFFENSES	MURDER	JUVENILE MURDER	FORCIBLE RAPE	JUVENILE FORCIBLE RAPE	ROBBERY	JUVENILE ROBBERY	AGGRAVATED ASSAULT	JUVENILE AGGRAVATED ASSAULT	BURGLARY	JUVENILE BURGLARY	THEFT	JUVENILE THEFT	MOTOR VEHICLE THEFT	JUVENILE MOTOR VEHICLE THEFT	ARSON	JUVENILE ARSON
ONEIDA CO SO	10.6	.2	128.6	.0	9.3	.2			122.4	.0			171.4	.0	6.2	.0	8.2	.4	49.0	.0	.0	.0
MINOCQUA PD	26.7	9.7	43.6	10.9	26.1	9.6							43.6	10.9	28.2	14.1	27.4	8.6	6.1	6.1	.0	.0
RHNLNDR PD	21.4	11.3	66.0	22.0	20.4	11.0			.0	.0	.0	.0	94.3	31.4	17.2	11.5	20.6	11.4	42.3	.0	.0	.0
OUTGMIE CO SO	24.7	8.7	88.5	22.1	23.1	8.3	.0	.0	.0	.0	42.9	.0	114.3	32.7	26.2	10.9	20.7	6.8	34.3	12.2	57.1	57.1
APPLETON PD	24.7	10.9	62.2	12.2	23.7	10.9			59.1	18.2	75.0	12.5	59.6	9.6	16.2	8.1	26.4	12.1	38.3	6.2	10.0	10.0
COMB LKS PD	33.9	17.7			33.9	17.7									23.1	15.4	31.1	15.6	100.0	50.0		
KAUKAUNA PD	12.6	7.2	62.4	14.4	8.4	6.6					.0	.0	65.0	15.0	7.3	5.1	6.8	5.1	41.7	41.7	17.1	17.1
KIMBERLY PD	27.2	15.7	20.0	20.0	27.3	15.6					.0	.0	33.3	33.3	7.5	.0	30.2	18.0	14.3	.0	.0	.0
LIT CHUTE PD	29.2	11.5	72.7	36.4	28.9	11.3			109.1	.0	54.5	54.5			48.9	15.0	25.3	10.4	21.8	21.8		
OSKEE CO SO	27.4	8.9	72.7	12.1	26.1	8.8					.0	.0	81.8	13.6	26.9	9.5	23.1	6.3	57.8	25.7	46.8	46.8
CEDARBURG PD	11.8	5.4	33.3	.0	11.3	5.5					.0	.0	40.0	.0	8.0	4.0	10.9	5.1	40.0	20.0	20.0	20.0
GRAFTON PD	30.2	19.0	50.0	.0	30.0	19.2							50.0	.0	26.1	13.0	30.9	20.0	.0	.0	100.0	100.0
MEQUON PD	17.3	8.2	109.1	.0	17.0	8.2							109.1	.0	17.6	11.0	15.6	7.0	54.5	13.6	.0	.0
PT WASH PD	24.5	10.6	58.3	16.7	23.2	10.4			50.0	50.0	50.0	50.0	62.5	.0	23.1	7.7	22.6	10.1	50.0	37.5	.0	.0
SAUKVILLE PD	25.8	13.6	100.0	.0	25.2	13.7			100.0	.0					19.0	19.0	25.9	12.0	50.0	50.0		
THNSVLE PD	44.4	17.8	75.0	25.0	41.5	17.1					.0	.0	85.7	28.6	66.7	33.3	41.4	17.1	100.0	.0	.0	.0
PEPIN CO SO	10.7	6.0			10.7	6.0									8.3	.0	11.1	6.9				
DURAND PD	31.6	15.8	100.0	.0	27.8	16.7							100.0	.0	.0	.0	29.4	17.6	.0	.0		
PIERCE CO SO																						
PRESCOTT PD	16.5	5.9	133.3	.0	12.2	6.1			100.0	.0	150.0	.0	6.3	.0	6.3	.0	8.2	6.6	80.0	20.0		
RIV FALLS PD	30.9	7.6	50.0	.0	30.8	7.7			.0	.0	100.0	.0	5.0	.0	5.0	.0	30.5	8.6	87.5	.0	60.0	.0
UW-RIV FALLS	23.6	1.1	81.8	.0	22.5	1.1							81.8	.0	81.8	.0	20.6	1.1	109.1	.0	.0	.0
POLK CO SO	13.4	7.6	32.1	10.7	12.2	7.4			85.7	.0	.0	.0	32.5	11.8	11.3	6.3	10.8	6.6	28.1	20.5	28.6	.0
PORTAGE CO SO	9.7	5.2	24.7	.0	9.0	5.4	.0	.0					25.6	.0	14.4	9.6	6.4	3.8	18.5	7.4		
PLOVER PD	18.9	5.3	40.0	5.0	16.1	5.4			50.0	.0			38.9	5.6	17.4	8.7	10.3	4.3	100.0	12.5	.0	.0
ST PT PD	21.1	6.9	40.8	8.2	20.3	6.8			.0	.0	100.0	25.0	36.2	6.6	18.6	13.2	20.9	5.7	22.1	.0	.0	.0

TABLE 3 CLEARANCE RATES FOR INDEX OFFENSES, 1981

LAW ENFORCEMENT AGENCY	TOTAL INDEX OFFENSES	TOTAL JUVENILE INDEX OFFENSES	VIOLENT OFFENSES	JUVENILE VIOLENT OFFENSES	PROPERTY OFFENSES	JUVENILE PROPERTY OFFENSES	MURDER	JUVENILE MURDER	FORCIBLE RAPE	JUVENILE FORCIBLE RAPE	ROBBERY	JUVENILE ROBBERY	AGGRAVATED ASSAULT	JUVENILE AGGRAVATED ASSAULT	BURGLARY	JUVENILE BURGLARY	THEFT	JUVENILE THEFT	MOTOR VEHICLE THEFT	JUVENILE MOTOR VEHICLE THEFT	ARSON	JUVENILE ARSON
PRICE CO SO	30.9	5.2	83.3	16.7	29.5	4.9			100.0	50.0			75.0	.0	17.6	2.0	27.9	3.0	225.0	125.0	50.0	.0
PARK FALLS PD	39.6	17.9	100.0	.0	37.9	18.4							100.0	.0	30.4	13.0	38.2	18.4	75.0	50.0		
RACINE CO SO	22.0	7.1	77.0	15.4	14.3	5.9	133.3	.0	59.3	.0	22.2	.0	80.8	17.1	12.4	6.8	15.0	5.2	14.3	11.1	.0	.0
BURLINGTON PD	37.0	22.2	98.2	32.7	34.5	21.8					109.1	72.7	96.3	25.7	9.7	3.9	37.7	24.5	47.7	20.5	.0	.0
BURL TN PD	11.1	6.3	.0	.0	11.3	6.5			.0	.0			.0	.0	8.1	8.1	10.6	5.3	40.9	13.6	21.8	.0
CALEDONIA PD	24.5	13.9	65.5	10.9	23.8	13.9					.0	.0	93.5	15.6	24.2	17.9	19.5	12.2	87.3	13.1	25.2	25.2
MT PLSNT PD	16.6	4.7	70.6	23.5	14.4	3.9	100.0	100.0			57.1	28.6	77.8	11.1	12.1	3.4	13.4	2.6	50.0	21.4	15.4	15.4
RACINE PD	16.4	7.5	39.3	7.9	14.8	7.5	250.0	.0	54.3	16.3	15.4	5.9	54.3	8.5	10.1	3.6	16.5	9.1	24.6	14.9	20.6	7.7
STURTVANT PD	18.1	7.6	66.7	33.3	17.5	7.3					50.0	50.0	100.0	.0	8.7	2.2	17.1	7.5	66.7	22.2	25.0	25.0
RICHL CO SO	10.0	2.1	34.8	.0	7.0	2.3	120.0	.0	80.0	.0	.0	.0	27.7	.0	21.3	9.7	1.3	.0	21.8	.0	.0	.0
RICHL CTR PD	31.5	13.0	60.0	.0	29.9	13.8			.0	.0			66.7	.0	14.0	9.3	35.2	16.0	40.0	.0	.0	.0
ROCK CO SO	19.3	5.4	45.5	.0	18.1	5.7			133.3	.0	.0	.0	44.4	.0	26.5	10.0	13.9	3.2	21.7	9.3	50.0	33.3
BELOIT PD	19.0	8.8	25.1	5.0	18.6	9.1	.0	.0	24.0	.0	17.1	7.6	29.0	4.1	15.7	8.1	19.7	9.3	13.7	9.2	36.5	15.7
BELOIT TN PD	16.4	3.0	75.8	.0	13.1	3.2			106.7	.0	.0	.0	68.6	.0	14.7	7.4	8.0	1.1	67.5	.0		
EDGERTON PD	11.9	5.4	60.0	.0	10.4	5.5					33.3	.0	100.0	.0	10.2	4.1	8.4	6.5	50.0	.0	.0	.0
EVNSVILLE PD	19.0	4.8			19.0	4.8							16.7	.0	18.9	5.7	100.0	100.0				
JNESVILLE PD	26.6	9.0	81.6	10.2	25.7	9.0	.0	.0	.0	.0	102.9	7.4	75.0	12.5	17.9	6.9	27.7	9.5	31.3	11.9	39.8	5.7
MILTON PD	13.3	7.9	76.4	30.6	10.7	6.9							76.4	30.6	5.3	5.3	12.8	7.7	.0	.0	.0	.0
RUSK CO SO	13.8	.6	68.2	13.6	11.5	.0			109.1	109.1			62.3	.0	10.6	.0	11.4	.0	27.3	.0	12.1	.0
LADYSMITH PD	24.0	6.7	.0	.0	24.3	6.8							.0	.0	38.5	7.7	19.3	5.3	50.0	25.0		
ST CRX CO SO	15.5	6.1	64.3	.0	14.9	6.2	.0	.0	75.0	.0	.0	.0	150.0	.0	18.9	6.6	12.0	5.3	18.2	13.6	60.0	.0
HUDSON PD	12.4	6.9	28.6	.0	12.1	7.0					.0	.0	33.3	.0	10.9	6.3	12.8	7.3	6.7	6.7	.0	.0
NEW RICHD PD	24.6	15.6	109.1	.0	23.8	15.7					109.1	.0	109.1	.0	30.1	18.8	20.0	13.3	51.7	34.4	.0	.0

TABLE 3 CLEARANCE RATES FOR INDEX OFFENSES, 1981

LAW ENFORCEMENT AGENCY	TOTAL INDEX OFFENSES	TOTAL JUVENILE INDEX OFFENSES	VIOLENT OFFENSES	JUVENILE VIOLENT OFFENSES	PROPERTY OFFENSES	JUVENILE PROPERTY OFFENSES	MURDER	JUVENILE MURDER	FORCIBLE RAPE	JUVENILE FORCIBLE RAPE	ROBBERY	JUVENILE ROBBERY	AGGRAVATED ASSAULT	JUVENILE AGGRAVATED ASSAULT	BURGLARY	JUVENILE BURGLARY	THEFT	JUVENILE THEFT	MOTOR VEHICLE THEFT	JUVENILE MOTOR VEHICLE THEFT	ARSON	JUVENILE ARSON
SAUK CO SO	20.7	15.6	50.0	.0	20.3	15.8	.0	.0			75.0	.0	.0	.0	19.0	11.5	17.9	15.8	131.3	112.5		
BARABOO PD	13.8	6.6	17.1	.0	13.7	6.9					.0	.0	20.0	.0	10.4	5.2	13.3	6.8	32.7	.0	80.0	80.0
LAKE DLTN PD	17.8	2.9	100.0	.0	16.4	2.9							100.0	.0	12.5	.0	16.1	3.5	33.3	.0	100.0	.0
REEDSBURG PD	5.6	3.5			5.6	3.5									15.8	10.5	2.5	1.7	33.3	16.7		
SAUK-PR PD	1.9	.0			1.9	.0									4.4	.0	.0	.0	25.0	.0		

SAWYER CO SO	22.0	6.8	106.7	53.3	21.2	6.4	133.3	133.3					100.0	33.3	21.6	6.3	15.7	6.7	59.8	4.6	133.3	.0

SHAWANO CO SO																						
SHAWANO PD	31.4	13.5			31.4	13.5									31.4	5.7	31.2	13.7	42.9	42.9		

SHEB CO SO																						
PLYMOUTH PD	23.4	5.9	.0	.0	23.5	5.9					.0	.0			8.7	4.3	24.3	6.2	100.0	.0	.0	.0
SHEB FLS PD	4.3	4.3	.0	.0	4.3	4.3					.0	.0			9.1	9.1	2.9	2.9				
SHEBOYGAN PD	22.7	12.3	74.1	9.3	22.0	12.4	.0	.0			63.5	7.9	84.7	10.6	11.5	7.2	25.1	13.8	21.3	11.8	33.8	24.2

TAYLOR CO SO	34.8	8.4	75.0	.0	34.1	8.5					.0	.0	100.0	.0	34.5	6.0	32.0	10.2	54.5	9.1		
MEDFORD PD	18.5	5.0	80.0	20.0	15.8	4.4							80.0	20.0	8.3	8.3	15.8	4.0	100.0	.0		

TRMP CO SO																						

VERNON CO SO																						
VIROQUA PD	18.6	1.8	109.1	.0	17.9	1.8							109.1	.0	.0	.0	16.9	2.1	46.8	.0	109.1	.0

TABLE 3 CLEARANCE RATES FOR INDEX OFFENSES, 1981

LAW ENFORCEMENT AGENCY	TOTAL INDEX OFFENSES	TOTAL JUVENILE INDEX OFFENSES	VIOLENT OFFENSES	JUVENILE VIOLENT OFFENSES	PROPERTY OFFENSES	JUVENILE PROPERTY OFFENSES	MURDER	JUVENILE MURDER	FORCIBLE RAPE	JUVENILE FORCIBLE RAPE	ROBBERY	JUVENILE ROBBERY	AGGRAVATED ASSAULT	JUVENILE AGGRAVATED ASSAULT	BURGLARY	JUVENILE BURGLARY	THEFT	JUVENILE THEFT	MOTOR VEHICLE THEFT	JUVENILE MOTOR VEHICLE THEFT	ARSON	JUVENILE ARSON
VILAS CO SO	16.6	5.9	.0	.0	16.7	5.9					.0	.0	.0	.0	21.7	9.8	9.0	3.1	66.7	12.5	34.4	.0
WALWTH CO SO	16.5	5.5	71.7	8.0	15.2	5.4			61.1	.0	73.3	36.7	73.3	.0	17.4	3.1	11.3	5.7	70.5	14.1	50.0	33.3
DELAVAN PD	24.1	11.9			24.1	11.9									19.0	9.5	25.5	13.2	27.3	.0	.0	.0
DLVN TN PD	24.3	1.0	92.9	.0	19.4	1.0					50.0	.0	100.0	.0	8.7	2.9	21.0	.0	87.5	.0		
EAST TROY PD	58.6	15.3	100.0	16.7	57.0	15.2			100.0	.0			100.0	20.0	45.8	16.7	56.3	16.0	100.0	.0		
E TROY TN PD	26.5	6.8	100.0	50.0	25.6	6.3							100.0	50.0	31.7	14.6	20.4	3.5	50.0	.0	100.0	.0
ELKHORN PD	6.2	2.3	.0	.0	6.3	2.4							.0	.0	8.7	.0	3.1	1.0	37.5	25.0		
LKE GENVA PD	16.6	5.8	60.0	.0	15.7	5.9					48.0	.0	80.0	.0	5.9	.0	17.6	7.0	20.0	10.0	.0	.0
UW-WHITWATER	12.2	.7	71.4	.0	9.3	.7			.0	.0			83.3	.0	8.3	.0	9.4	.8	.0	.0		
WHITWATER PD	25.2	10.7	109.1	27.3	24.3	10.5					54.5	.0	109.1	54.5	24.5	15.6	23.0	9.4	59.5	19.8		
WILMS BAY PD	21.9	6.8			21.9	6.8									44.4	.0	19.0	7.9			.0	.0
WASHBN CO SO	12.9	.6	133.3	.0	11.9	.6					133.3	.0	133.3	.0	5.8	.0	13.0	.0	33.3	.0	133.3	66.7
WASH CO SO	15.9	6.4	52.3	10.5	14.5	6.3					60.0	30.0	51.3	7.9	13.6	5.0	13.5	6.2	37.5	18.8	50.0	.0
GERMNTN PD	15.9	8.6	80.0	20.0	14.0	8.3	100.0	.0	50.0	.0	66.7	33.3	100.0	25.0	18.9	15.1	12.5	6.4	28.6	21.4	.0	.0
HARTFORD PD	14.8	11.9	50.0	.0	14.6	12.0							50.0	.0	8.6	2.9	14.7	12.5	41.7	41.7	25.0	25.0
KEWASKUM PD	38.5	34.6	50.0	.0	38.2	35.5					.0	.0	100.0	.0	23.1	23.1	39.3	36.1	100.0	100.0		
WEST BEND PD	37.0	18.9	79.3	34.7	36.1	18.5	109.1	.0	.0	.0			81.8	38.2	31.2	11.5	35.7	18.6	71.1	47.4	56.7	43.6
WKESHA CO SO	11.6	3.5	102.9	25.7	10.0	3.1					42.9	.0	142.9	42.9	8.5	1.6	9.9	3.4	16.7	3.7	44.1	35.3
BROOKFLD PD	26.6	11.8	54.5	27.3	26.3	11.6					100.0	.0	50.0	30.0	8.1	7.4	29.6	12.5	2.3	2.3		
BUTLER PD	7.2	5.4	.0	.0	7.3	5.5			.0	.0			.0	.0	.0	.0	10.1	7.6	.0	.0		
CHENEQUA PD	14.3	7.1	.0	.0	15.4	7.7							.0	.0	.0	.0	20.0	10.0				
DELAFIELD PD	16.8	7.1	100.0	.0	15.9	7.1					200.0	.0	.0	.0	15.7	3.9	15.8	9.2	11.1	.0	50.0	.0
ELM GROVE PD	25.4	4.2	50.0	10.0	24.0	3.9					.0	.0	54.5	10.9	17.5	.0	24.9	3.1	60.0	60.0		
HARTLAND PD	26.0	15.1	100.0	.0	25.7	15.1							100.0	.0	26.7	15.6	23.4	14.4	83.3	33.3		
MNMEE FLS PD	21.7	10.5	46.2	10.3	21.2	10.5	.0	.0	.0	.0	66.7	33.3	51.9	7.4	15.7	9.0	21.9	10.3	28.7	16.4	33.3	33.3
MUKWONAGO PD	38.7	12.1			38.7	12.1							22.7	4.5	42.2	13.7						
MUSKEGO PD	51.2	27.2	80.0	40.0	50.5	26.9							80.0	40.0	56.1	31.6	49.3	25.7	36.4	18.2		
NEW BERLIN PD	9.8	3.7	44.4	7.4	9.1	3.7	133.3	.0	66.7	.0	22.2	22.2	44.4	.0	11.3	2.5	6.2	2.7	41.7	20.8	37.0	22.2
OCONOMOWOC PD	34.7	17.7	75.0	20.0	32.9	17.6							100.0	.0	73.7	21.1	30.6	9.7	31.6	18.7	68.2	27.3
OCON TN PD	13.8	6.6	89.3	9.9	9.7	6.4			.0	.0			109.1	12.1	8.0	5.3	9.2	6.4	27.3	13.6		
PEWAUKEE PD	27.6	10.9	66.7	.0	27.1	11.0					50.0	.0	100.0	.0	37.9	.0	25.4	12.9	33.3	.0		
SUMMIT PD	15.1	7.6	109.1	36.4	12.9	6.9							109.1	36.4	23.4	23.4	8.1	2.3	27.3	.0	109.1	.0
WAUKESHA PD	42.4	18.6	72.1	15.8	41.2	18.7			109.1	.0	59.1	22.7	77.0	12.8	40.7	22.6	41.4	17.0	37.6	24.2	72.7	36.4

TABLE 3 CLEARANCE RATES FOR INDEX OFFENSES, 1981

48

LAW ENFORCEMENT AGENCY	TOTAL INDEX OFFENSES	TOTAL JUVENILE INDEX OFFENSES	VIOLENT OFFENSES	JUVENILE VIOLENT OFFENSES	PROPERTY OFFENSES	JUVENILE PROPERTY OFFENSES	MURDER	JUVENILE MURDER	FORCIBLE RAPE	JUVENILE FORCIBLE RAPE	ROBBERY	JUVENILE ROBBERY	AGGRAVATED ASSAULT	JUVENILE AGGRAVATED ASSAULT	BURGLARY	JUVENILE BURGLARY	THEFT	JUVENILE THEFT	MOTOR VEHICLE THEFT	JUVENILE MOTOR VEHICLE THEFT	ARSON	JUVENILE ARSON
WAUPCA CO SO	15.6	5.1	61.8	17.6	14.5	4.8	150.0	150.0	.0	.0	.0	.0	81.8	13.6	14.0	7.0	12.1	2.5	55.0	20.0	.0	.0
CLNTVILLE PD	21.3	12.4	66.7	33.3	19.6	11.7					100.0	.0	60.0	40.0	22.2	11.1	19.7	12.0	.0	.0		
NEW LONDON PD	28.3	18.4			28.3	18.4									12.9	12.9	29.2	18.6	60.0	40.0		
WAUPACA PD	38.3	17.6	.0	.0	38.5	17.7					.0	.0			15.2	6.1	38.6	17.9	92.3	38.5	100.0	100.0

WAUHR CO SO	15.9	4.5	60.0	.0	14.7	4.6			112.5	.0	56.3	.0	56.3	.0	16.8	5.6	11.5	3.6	46.0	10.2	.0	.0

WINBGO CO SO	28.2	7.5	42.9	.0	27.9	7.6			.0	.0	100.0	.0	50.0	.0	21.3	13.0	28.2	5.6	60.0	5.0		
MENASHA PD	37.1	4.8	62.9	.0	36.9	4.8			.0	.0	.0	.0	88.0	.0	56.8	4.6	29.0	4.8	57.4	4.8	24.4	12.2
MNSHA TN PD	20.1	9.3	68.2	13.6	18.9	9.2			109.1	.0	54.5	.0	67.1	16.8	12.4	7.0	20.2	9.4	23.0	17.2	46.8	15.6
NEENAH PD	14.2	8.3	72.0	32.0	13.4	7.9			50.0	50.0	45.5	36.4	110.0	20.0	10.3	6.0	13.3	7.6	23.1	18.5	40.0	25.0
OSHKOSH PD	24.8	8.9	96.3	13.8	23.6	8.8			137.5	.0	146.7	18.3	70.8	12.5	29.4	12.9	20.4	6.5	52.3	29.9	45.8	36.7
UW-OSHKOSH	10.2	2.3	48.0	.0	9.5	2.4			60.0	.0			40.0	.0	66.7	.0	6.6	2.0	60.0	30.0	.0	.0

WOOD CO SO																						
MARSHFLD PD	26.5	13.9	65.5	21.8	26.2	13.9					.0	.0	109.1	36.4	11.1	7.4	27.0	13.9	33.9	18.8	109.1	109.1
WIS RPDS PD	34.3	11.9	55.9	2.9	33.6	12.2			66.7	.0			54.8	3.2	18.3	6.8	35.8	13.1	88.9	16.7	100.0	100.0

WIS ST PAT	100.0	.0	100.0	.0									100.0	.0								

STATE	20.8	7.9	55.8	10.5	19.3	7.8	85.0	5.5	53.5	6.5	46.6	10.9	61.5	11.0	18.0	6.9	19.2	7.8	26.5	10.1	30.6	14.5

Arrests by County and Municipality - 1981

Tables 4 and 5 present data on adults and juveniles arrested by Wisconsin law enforcement agencies during 1981. The tables present the total number of arrests, the total number of Part I arrests, the total number of Part II arrests, and the number of arrests for each Part I offense for each reporting agency for adults and juveniles respectively. Table 5 also presents the total number of juvenile arrests for status offenses. Status offenses are those which are only offenses because the offender is a juvenile. The UCR offenses considered to be status offenses are liquor law, curfew, and runaway violations. Since status offenses are Part II offenses, they are also included in the total number of Part II arrests. The number of Part II arrests for offenses other than status offenses can be found by subtracting the number of status offense arrests from the number of Part II arrests.

As indicated in the introduction to this report, data are not available for all 12 months of 1981 for every reporting agency. In Tables 4 and 5 the number of months of arrest data available for each reporting agency is listed. Although it was determined that only the known data should be presented for each jurisdiction, an estimated yearly total can be calculated for any jurisdiction with less than 12 months of data reported. The estimated totals can be calculated by multiplying the numbers in the table by a correction factor which can be obtained by dividing 12 by the number of months of data reported. (Thus, if 11 months of data are presented for an agency, for example, the agency's figures should be multiplied by 12/11, or 1.09.) Naturally, the more months of data reported, the more accurate will be the yearly estimates. Estimates based on a small number of months of reported data should be interpreted cautiously.

At the end of each table there are statewide totals of the reported arrests in each category and estimates of the actual statewide totals. The estimated totals were obtained by calculating estimated yearly totals, as described above, for each reporting agency with less than 12 months of data and summing the estimates for these agencies and the reported figures for the other agencies.

These tables also contain population figures for each jurisdiction. Table 4 contains adult population figures. Table 5 contains juvenile population figures. The population figures presented for county sheriffs' offices are the county populations minus the populations of any municipalities in the county for which UCR data are reported separately. These figures, based on the 1980 U.S. census, can be used to calculate arrest rates for any of the jurisdictions or the State. Arrest rates are calculated by dividing the number of arrests by the relevant population and multiplying the quotient by 100,000. This rate per 100,000 is comparable across jurisdictions of varying size.

TABLE 4 NUMBER OF ADULT ARRESTS, 1981

LAW ENFORCEMENT AGENCY	ADULT POPULATION	NUMBER OF MONTHS REPORTED	TOTAL ADULT ARRESTS	TOTAL PART I ARRESTS	MURDER	NEGLECTED MANSLAUGHTER	FORCIBLE RAPE	ROBBERY	AGGRAVATED ASSAULT	BURGLARY	THEFT	MOTOR VEHICLE THEFT	ARSON	TOTAL PART II ARRESTS
ADAMS CO SO	8821	12	225	48		1			2	21	20	3	1	177
ADAMS PD	1245	11	18	1							1			17
COUNTY TOTAL	10066		243	49	0	1	0	0	2	21	21	3	1	194
ASHLAND CO SO	5113	12	119	20	1				3	6	9	1		99
ASHLAND PD	6937	12	397	51					2	5	41	3		346
COUNTY TOTAL	12050		516	71	1	0	0	0	5	11	50	4	0	445
BARRON CO SO	21769	11	132	35	1					16	15	3		97
RICE LAKE PD	5768	12	428	90						5	83	2		338
COUNTY TOTAL	27537		560	125	1	0	0	0	0	21	98	5	0	435
BAYFIELD CO SO	8342	12	93	16					6	3	5	2		77
WASHBURN PD	1485	12	40	7					1	4	2			33
COUNTY TOTAL	9827		133	23	0	0	0	0	7	7	7	2	0	110
BROWN CO SO	37158	11	764	49					9	17	16	3	2	715
ASHWAUBENON PD	9416	8	133	74					4		66	4		59
DEPERE PD	10380	12	456	65					1		61	2	1	391
GREEN BAY PD	63463	11	1968	668			10		2	68	575	8	5	1300
UW-GREEN BAY	0	12	8	5							5			3
COUNTY TOTAL	120417		3329	861	0	0	2	10	16	85	723	17	8	2468
BUFFALO CO SO	10045	12	153	26				1		7	18			127
COUNTY TOTAL	10045		153	26	0	0	0	1	0	7	18	0	0	127
BURNETT CO SO	8946	4	28	5						2	3			23
COUNTY TOTAL	8946		28	5	0	0	0	0	0	2	3	0	0	23
CALUMET CO SO	14015	12	258	25						12	9	4		233
BRILLION PD	1898	11	96	2							2			94
CHILTON PD	2135	12	39	16	1					6	8	1		23
NEW HOLSTEIN PD	2324	11	51	3						1	2			48
COUNTY TOTAL	20372		444	46	1	0	0	0	0	19	21	5	0	398
CHIPPEWA CO SO	19630	12	138	20					1	8	7	4		118
BLOOMER PD	2393	11	85	15			1			5	8	1		70
CHIPPEWA FALLS PD	9018	12	663	49			1		6	8	33	1		614
HALLIE PD	2770	8	50	4						2	2			46
STANLEY PD	1531	7	49	8						1	5	1	1	41
COUNTY TOTAL	35342		985	96	0	0	2	0	7	24	55	7	1	889
CLARK CO SO	20184	11	322	44					4	8	29	3		278
NEILLSVILLE	2096	11	29	5							4	1		24
COUNTY TOTAL	22280		351	49	0	0	0	0	4	8	33	4	0	302
COLUMBIA CO SO	20003	12	761	47				2	2	10	29	4		714
COLUMBUS PD	2972	12	82	3					3					79
PORTAGE PD	5819	12	267	33						5	28			234
WISCONSIN DELLS PD	1850	12	119	10						4	4	2		109
COUNTY TOTAL	30644		1229	93	0	0	0	2	5	19	61	6	0	1136

TABLE 4 NUMBER OF ADULT ARRESTS, 1981

LAW ENFORCEMENT AGENCY	ADULT POPULATION	NUMBER OF MONTHS REPORTED	TOTAL ADULT ARRESTS	TOTAL PART I ARRESTS	MURDER	NEGLECTED MANSLAUGHTER	FORCIBLE RAPE	ROBBERY	AGGRAVATED ASSAULT	BURGLARY	THEFT	MOTOR VEHICLE THEFT	ARSON	TOTAL PART II ARRESTS
CRAWFORD CO SO	7152	12	131	21					1	8	11			110
PRAIRIE DU CHIEN PD	4189	12	217	32					3	9	20		1	185
COUNTY TOTAL	11341		348	53	0	0	0	0	4	17	31	0	1	295
DANE CO SO	49414	11	2113	350	1	3	18	12	77	83	129	25	2	1763
DEFORREST PD	2199	12	8	5					2	1		2		3
FITCHBURG PD	9255	11	87	13						1	7	2		74
MADISON PD	135640	11	3964	1241	4		21	35	64	157	889	58	13	2723
MADISON TOWN PD	5176	11	233	80			3	2	5	7	60	3		153
MC FARLAND PD	2516	12	18	0										18
MIDDLETON PD	8803	12	527	37					1		36			490
MONONA PD	6818	12	226	113			1	3		9	100			113
OREGON PD	2624	11	46	0										46
SHOREWOOD HILLS PD	1422	12	22	3					1	1	1			19
STATE PROT. SERVICE	0	11	61	5								4		56
STOUGHTON PD	5479	12	254	11							6			243
SUN PRAIRIE PD	8457	12	418	43						5	37	1		375
UW-MADISON	0	12	315	84				3	3	5	72	1		231
VERONA PD	2339	12	117	28					13	2	12	1		89
WAUNAKEE PD	2517	12	34	10						1	6	3		24
COUNTY TOTAL	242659		8443	2023	5	3	44	57	166	277	1359	97	15	6420
DODGE CO SO	39756	10	436	51		1		6	7	10	22	4	1	385
BEAVER DAM PD	10357	12	472	127						6	116	5		345
HORIZON PD	2469	12	100	17					3		11	1	2	83
MAYVILLE PD	3111	12	127	9						7	2			118
WAUPUN PD	6302	12	191	8					2	2	4			183
COUNTY TOTAL	52995		1326	212	0	1	0	6	12	25	155	10	3	1114
DOOR CO SO	11539	12	97	8							3	4		89
STURGEON BAY PD	6582	12	148	11							10	1		137
COUNTY TOTAL	18121		245	19	0	0	0	0	0	3	14	2	0	226
DOUGLAS CO SO	10145	12	307	41	1		1	1	2	23	8	5		266
SUPERIOR PD	22060	8	873	96			2		2	22	63	7		777
COUNTY TOTAL	32205		1180	137	1	0	3	1	4	45	71	12	0	1043
DUNN CO SO	14578	12	172	46		1	1		4	12	22	6		126
MENOMONIE PD	11020	12	890	183				2		35	138	7	1	707
COUNTY TOTAL	25598		1062	229	0	1	1	2	4	47	160	13	1	833
EAU CLAIRE CO SO	15239	12	593	64		1	2	2	9	14	31	4	1	529
ALTOONA PD	3027	12	218	10			1		2	4	3			208
EAU CLAIRE PD	39971	12	1952	435			3	6	20	67	329	6	4	1517
UW-EAU CLAIRE	0	12	198	16						2	14			182
COUNTY TOTAL	58237		2961	525	0	1	6	8	31	87	377	10	5	2436
FLORENCE CO SO	2925	12	52	15						8	7			37
COUNTY TOTAL	2925		52	15	0	0	0	0	0	8	7	0	0	37
FOND DU LAC CO SO	28059	12	491	73					7	22	37	5	2	418
FOND DU LAC PD	26144	12	2392	411			1	5	35	39	313	15	3	1981
NO. FOND DU LAC PD	2618	12	149	14						2	10	2		135
RIPON PD	5454	11	149	31			1			7	18	5		118
COUNTY TOTAL	62275		3181	529	0	0	2	5	42	70	378	27	5	2652

TABLE 4 NUMBER OF ADULT ARRESTS, 1981

LAW ENFORCEMENT AGENCY	ADULT POPULATION	NUMBER OF MONTHS REPORTED	TOTAL ADULT ARRESTS	TOTAL PART I ARRESTS	MURDER	NEGLECTED MANSLAUGHTER	FORCIBLE RAPE	ROBBERY	AGGRAVATED ASSAULT	BURGLARY	THEFT	MOTOR VEHICLE THEFT	ANSON	TOTAL PART II ARRESTS
FOREST CO SO	4851	9	142	30	1		1		8	14	6			112
CRANDON PD	1398	5	28	1					1					27
COUNTY TOTAL	6249		170	31	1	0	1	0	9	14	6	0	0	139
GRANT CO SO	24204	12	612	96	3		2		6	24	50	9	2	516
CUBA CITY PD	1480	8	31	8			3		1	3	1			23
LANCASTER PD	2959	12	47	8					2	2	6			39
PLATTEVILLE PD	7779	12	275	50					1	1	48			225
COUNTY TOTAL	36422		965	162	3	0	5	0	8	30	105	9	2	803
GREEN CO SO	11394	11	332	42		1		1	5	12	22	1		290
BRODHEAD PD	2204	12	68	20					7	7	13			48
MONROE PD	7470	12	297	35	1	1			1	7	24	1		262
COUNTY TOTAL	21068		697	97	1	2	0	1	6	26	59	2	0	600
GREEN LAKE CO SO	9287	8	61	13					7	3	3			48
BERLIN PD	3939	12	164	30			1	1	12	4	11		1	134
COUNTY TOTAL	13226		225	43	0	0	1	1	19	7	14	0	1	182
IOWA CO SO	11098	9	137	24						5	19			113
DODGEVILLE PD	2486	12	27	4							4			23
COUNTY TOTAL	13584		164	28	0	0	0	0	0	5	23	0	0	136
IRON CO SO	5101	12	174	15						11	2	2		159
COUNTY TOTAL	5101		174	15	0	0	0	0	0	11	2	2	0	159
JACKSON CO SO	9304	12	289	45					9	13	15	6	2	244
BLK RIVER FALLS PD	2596	12	157	24					5	3	14	2		133
COUNTY TOTAL	11900		446	69	0	0	0	0	14	16	29	8	2	377
JEFFERSON CO SO	18432	7	201	27				2	4	4	15	2		174
FORT ATKINSON PD	7123	12	408	71				1	1	5	61	4		337
JEFFERSON PD	4043	7	96	32			1			10	16	5		64
LAKE HILLS PD	2712	12	51	1						1				50
WATERLOO PD	1718	12	36	7						4	3			29
WATERTOWN PD	13222	12	668	136				3		20	108	5		532
COUNTY TOTAL	47250		1460	274	0	0	1	5	5	44	203	16	0	1186
JUNEAU CO SO	10266	4	41	11	1				2	6	1	1		30
ELROY PD	1080	11	21	5				1	1	1	2			16
MAUSTON PD	2430	12	154	15						5	9		1	139
NEW LISBON PD	972	11	12	3						1	1			9
COUNTY TOTAL	14748		228	34	1	0	0	1	3	13	13	2	1	194
KENOSHA CO SO	28949	12	1046	214	3		2	10	18	46	116	14	5	832
KENOSHA PD	55622	9	1855	508	7		4	33	17	76	349	22		1347
TWIN LAKES PD	2487	12	635	49					1	15	30	2	1	586
UW-PARKSIDE	0	12	12	11							11			1
COUNTY TOTAL	87058		3548	782	10	0	6	43	36	137	506	38	6	2766
KEWAUNEE CO SO	8515	12	48	16	1				3	8	4			32
ALGOMA PD	2760	12	27	3						1	2			24
KEWAUNEE PD	2109	12	39	13					1	2	7	3		26
COUNTY TOTAL	13384		114	32	1	0	0	0	4	11	13	3	0	82

TABLE 4 NUMBER OF ADULT ARRESTS, 1981

LAW ENFORCEMENT AGENCY	ADULT POPULATION	NUMBER OF MONTHS REPORTED	TOTAL ADULT ARRESTS	TOTAL PART I ARRESTS	MURDER	NEGLECTED MANSLAUGHTER	FORCIBLE RAPE	ROBBERY	AGGRAVATED ASSAULT	BURGLARY	THEFT	MOTOR VEHICLE THEFT	ANSON	TOTAL PART II ARRESTS
LA CROSSE CO SO	18515	12	408	44			1	3	4	17	14	5		364
HOLMEN PD	1485	12	58	11					2	1	8			47
LA CROSSE PD	38871	12	3288	435			1	6	16	44	358	9	1	2853
ONALASKA PD	6308	12	129	14							11	3		115
WEST SALEM PD	2385	12	108	9						1	7	1		99
COUNTY TOTAL	67564		3991	513	0	0	2	9	22	63	398	18	1	3478
LAFAYETTE CO SO	10116	1	6	1						1				5
DARLINGTON PD	1776	12	38	2						2				36
COUNTY TOTAL	11892		44	3	0	0	0	0	0	3	0	0	0	41
LANGLADE CO SO	7695	11	158	27					6	14	5	2		131
ANTIGO PD	6230	12	283	89						7	81	1		194
COUNTY TOTAL	13925		441	116	0	0	0	0	6	21	86	3	0	325
LINCOLN CO SO	8975	11	176	26		1			2	6	13	4		150
MERRILL PD	6992	11	337	48						15	32	1		289
TOMAHAWK PD	2568	12	54	18					1	3	12	2		36
COUNTY TOTAL	18535		567	92	0	1	0	0	3	24	57	7	0	475
MANITOWOC CO SO	22862	5	40	18							9	2		22
KIEL PD	2174	12	92	11							7			81
MANITOWOC PD	23597	12	1411	309						1	267	7	2	1102
TWO RIVERS PD	9575	11	537	67			3	4	4	14	38	3		470
COUNTY TOTAL	58208		2080	405	3	0	5	4	23	35	321	12	2	1675
MARATHON CO SO	38622	10	480	71					5	31	26	8	1	409
MOSSINEE PD	2095	12	62	1							1			61
ROTHSCHILD PD	2256	12	136	55				2		2	49	2		81
SCHOFIELD PD	1636	12	145	16			1		2	2	8	3		129
WAUSAU PD	24514	11	693	157			3	1	1	21	120	10	1	536
WESTON PD	7542	9	139	21					1	7	9	4		118
COUNTY TOTAL	76665		1655	321	0	0	4	3	9	63	213	27	2	1334
MARINETTE CO SO	16990	10	166	50			1		11	20	16	2		116
MARINETTE PD	8758	12	593	129					11	34	78	5	1	464
PESHIGO PD	2086	8	41	14					1	6	5	1		27
COUNTY TOTAL	27834		800	193	0	0	1	1	23	60	99	8	1	607
MARQUETTE CO SO	7527	12	133	22					3	9	6	3	1	111
MONTELLO PD	959	9	17	4						3	1			13
COUNTY TOTAL	8486		150	26	0	0	0	0	3	12	7	3	1	124
MENOMINEE CO SO	0	8	23	5						3		2		18
MENOMINEE TRIBAL PD	1892	4	186	17				2	6	5	3	1		169
COUNTY TOTAL	1892		209	22	0	0	0	2	6	8	3	3	0	187

TABLE 4 NUMBER OF ADULT ARRESTS, 1981

LAW ENFORCEMENT AGENCY	ADULT POPULATION	NUMBER OF MONTHS REPORTED	TOTAL ADULT ARRESTS	TOTAL PART I ARRESTS	MURDER	NEGLECTED MANSLAUGHTER	FORCIBLE RAPE	ROBBERY	AGGRAVATED ASSAULT	BURGLARY	THEFT	MOTOR VEHICLE THEFT	ARSON	TOTAL PART II ARRESTS
MILWAUKEE CO SO	1287	11	6385	644	3	4		16	185	82	317	34	3	574
BAYSIDE PD	3430	12	67	5							3			62
BROWN DEER PD	9549	12	129	40			1	3			32			89
CUDAHY PD	14172	12	738	167				3	4	2	157	1		571
FOX POINT PD	5829	12	101	5			1	1			3			96
FRANKLIN PD	11810	12	551	44			1	2			29	4		507
GLENDALE PD	10647	11	573	269				1			249	1		304
GREENDALE PD	11342	12	996	334			1		2		321	5		662
GREENFIELD PD	24104	12	1114	555			2	1	1	29	511	7	4	559
HALES CORNERS PD	5233	12	174	26						8	17	1		148
MILWAUKEE PD	464452	12	31487	6704	80	4	137	582	521	791	4358	192	39	24783
OAK CREEK PD	11446	6	243	26					5	8	13			217
SHOREWOOD PD	11304	12	229	47				3		13	31			182
SOUTH MILWAUKEE PD	15191	12	456	66					24	10	26	2	4	390
ST. FRANCIS PD	7662	12	159	11							11			148
UW-MILWAUKEE	0	12	312	101				1	8	7	85			211
WAUWATOSA PD	39507	12	1471	501		1		9	11	14	459	7		970
WEST ALLIS PD	49458	12	2268	456			1	16	11	26	388	11	3	1812
WEST MILWAUKEE PD	2969	12	196	32	1			1		9	16		3	164
WHITEFISH BAY PD	10839	12	329	40						5	33	2		289
WIS. STATE FAIR PK.	0	5	362	5							5			357
COUNTY TOTAL	710231		48340	10078	84	9	144	639	780	1035	7064	267	56	38262
MONROE CO SO	13852	12	444	87	1		4	2	12	17	40	10	1	357
SPARTA PD	5055	12	251	22					1	2	19			229
TOMAH PD	5540	11	222	25						5	18	2		197
COUNTY TOTAL	24447		917	134	1	0	4	2	13	24	77	12	1	783
OCONTO CO SO	14953	12	259	71				2	2	29	33	5		188
OCONTO FALLS PD	1812	10	26	2						2	2			24
OCONTO PD	3266	12	83	23						6	16	1		60
COUNTY TOTAL	20031		368	96	0	0	0	2	2	37	49	6	0	272
ONEIDA CO SO	14214	11	335	55			2		3	33	15	2		280
MINOCQUA PD	2529	12	203	49					2	12	35			154
RHINELANDER PD	5920	11	210	39					3	5	28	3		171
COUNTY TOTAL	22663		748	143	0	0	2	0	8	50	78	5	0	605
OUTAGAMIE CO SO	27096	12	757	64	2			4		13	41	4		693
APPLETON PD	42064	12	3704	489			14	11	31	122	306	5		3215
COMBINED LOCKS PD	1593	12	43	5							5			38
KAUKAUNA PD	7759	12	171	14						4	10			157
KIMBERLY PD	3981	11	328	41						3	37	1		287
LITTLE CHUTE PD	5219	12	265	26			1			5	20			239
COUNTY TOTAL	87712		5268	639	2	0	15	15	31	147	419	10	0	4629
OZAUKEE CO SO	11889	11	472	26					5	8	9	4		446
CEDARBURG PD	6520	12	130	20					2	16	16		1	110
GRAFTON PD	5582	11	246	52					2	5	45			194
MEQUON PD	11254	12	411	24						8	14	2		387
PORT WASHINGTON PD	6020	12	343	46				1	7	7	30	1		297
SAUKVILLE PD	2138	11	72	6				3			3			66
THIENSVILLE PD	2613	12	107	20				1	1	2	17			87
COUNTY TOTAL	46016		1781	194	0	0	0	4	17	30	134	8	1	1587
PEPIN CO SO	3617	7	16	0										16
DURAND PD	1535	7	14	3					2		1			11
COUNTY TOTAL	5152		30	3	0	0	0	0	2	0	1	0	0	27

TABLE 4 NUMBER OF ADULT ARRESTS, 1981

LAW ENFORCEMENT AGENCY	ADULT POPULATION	NUMBER OF MONTHS REPORTED	TOTAL ADULT ARRESTS	TOTAL PART I ARRESTS	MURDER	NEGLECTED MANSLAUGHTER	FORCIBLE RAPE	ROBBERY	AGGRAVATED ASSAULT	BURGLARY	THEFT	MOTOR VEHICLE THEFT	ARSON	TOTAL PART II ARRESTS
PIERCE CO SO	13010	1	19	8					1	1	3	1	2	11
PRESCOTT PD	1805	12	228	13				2			5	3		215
RIVER FALLS PD	7332	12	446	44					2	1	38	1	2	402
UW-RIVER FALLS	0	12	64	27					3	1	23			37
COUNTY TOTAL	22147		757	92	0	0	0	2	6	4	69	5	4	665
POLK CO SO	22646	8	328	55					10	14	24	7		273
COUNTY TOTAL	22646		328	55	0	0	0	0	10	14	24	7	0	273
FORTAGE CO SO	19252	12	406	41	1		1		10	13	13	3		365
FLOVER PD	3324	6	36	4					2	2				32
STEVENS POINT PD	18652	9	592	125				5	5	7	106	2		467
COUNTY TOTAL	41228		1034	170	1	0	1	5	17	22	119	5	0	864
PRICE CO SO	8791	11	140	26					3	6	13	1	2	114
PARK FALLS PD	2276	12	89	11					2	2	7			78
COUNTY TOTAL	11067		229	37	0	1	0	0	5	8	20	1	2	192
RACINE CO SO	19846	12	917	88				2	5	5	74	2		829
BURLINGTON PD	5777	12	353	48	5			1		10	32			305
BURLINGTON TOWN PD	3878	12	117	7							5		2	110
CALEDONIA PD	13653	11	293	20							10	1		273
MT. PLEASANT PD	13615	12	114	22				2	2	9	7	2		92
RACINE PD	60436	10	2157	565	1		13	27	55	115	338	13	3	1592
STURTEVANT PD	2602	12	130	12					1	4	6	1		118
COUNTY TOTAL	119807		4081	762	6	0	13	32	64	151	472	19	5	3319
RICHLAND CO SO	8622	8	74	16	2				4	4	4			58
RICHLAND CENTER PD	3838	12	56	19					3	2	14			37
COUNTY TOTAL	12460		130	35	2	0	2	0	7	6	18	0	0	95
ROCK CO SO	22701	12	1000	106				1	3	40	53	7	2	894
BELOIT PD	24821	12	1311	510	1			1	8	50	80	6	2	881
BELOIT TOWN PD	5976	12	406	46					2	13	27	4		360
EDGERTON PD	3130	12	265	12				1	4	1	4	2		253
EVANSVILLE PD	2129	12	82	12						5	7			70
JANESVILLE PD	35443	10	1839	424				10	13	56	336	7	2	1415
MILTON PD	2836	11	103	6					5	1				97
COUNTY TOTAL	97036		5086	1116	1	0	2	19	77	196	789	26	6	3970
RUSK CO SO	7976	10	95	25					4	8	11		1	70
LADYSMITH PD	2827	12	114	15					6	6	8	1		99
COUNTY TOTAL	10803		209	40	0	0	1	0	4	14	19	1	1	169
ST. CROIX CO SO	22271	12	384	45	1			4	2	7	31			339
HUDSON PD	3869	12	622	27					1	1	25	1		595
NEW RICHMOND PD	3062	12	119	27					1	2	21	3		92
COUNTY TOTAL	29202		1125	99	1	0	4	0	3	10	77	4	0	1026
SAUK CO SO	16596	12	391	56	2			2	11	24	16	1		335
BARABOO PD	6028	12	174	32						1	28	3		142
LAKE DELTON PD	843	12	33	10					2	3	4	1		23
REEDSBURG PD	3713	12	114	2						2				112
SAUK-PRAIRIE PD	3509	12	263	7						2	3	2		256
COUNTY TOTAL	30689		975	107	2	0	0	2	13	32	51	7	0	868

TABLE 4 NUMBER OF ADULT ARRESTS, 1981

LAW ENFORCEMENT AGENCY	ADULT POPULATION	NUMBER OF MONTHS REPORTED	TOTAL ADULT ARRESTS	TOTAL PART I ARRESTS	MURDER	NEGLECTED MANSLAUGHTER	FORCIBLE RAPE	ROBBERY	AGGRAVATED ASSAULT	BURGLARY	THEFT	MOTOR VEHICLE THEFT	ARSON	TOTAL PART II ARRESTS
SAWYER CO SO	9183	12	239	26					2	11	11		2	213
COUNTY TOTAL	9183		239	26	0	0	0	0	2	11	11	0	2	213
SHAWANO CO SO	19743	12	565	97		2	1		3	21	66	4		468
SHAWANO PD	5344	12	263	89						10	78	1		174
COUNTY TOTAL	25087		828	186	0	2	1	0	3	31	144	5	0	642
SHEBOYGAN CO SO	28180	10	413	65			4	1	2	16	35	7		348
PLYMOUTH PD	4424	12	118	37						1	33	3		81
SHEBOYGAN FALLS PD	3761	12	67	0										67
SHEBOYGAN PD	35198	9	1093	172				6	9	23	132	1	1	921
COUNTY TOTAL	71563		1691	274	0	0	4	7	11	40	200	11	1	1417
TAYLOR CO SO	9691	12	162	35	1				2	14	16	2		127
MEDFORD PD	3010	12	80	21					3		17	1		59
COUNTY TOTAL	12701		242	56	1	0	0	0	5	14	33	3	0	186
THOMPSON CO SO	18311	5	136	21					1	12	8			115
COUNTY TOTAL	18311		136	21	0	0	0	0	1	12	8	0	0	115
VERNO CO SO	15516	7	126	16					3	5	5	3		110
VERONA PD	2895	12	84	0										84
COUNTY TOTAL	18411		210	16	0	0	0	0	3	5	5	3	0	194
VILAS CO SO	12365	11	307	52						13	32	5	2	255
COUNTY TOTAL	12365		307	52	0	0	0	0	0	13	32	5	2	255
WALWORTH CO SO	22013	11	1474	115		1		3	3	52	49	7		1359
DELAVAN PD	3928	12	634	28					1	2	25			606
DELAVAN TOWN PD	2994	12	198	28			1		2	10	13		2	170
EAST TROY PD	1667	12	153	28					4	2	18	3		125
EAST TROY TOWN PD	2368	12	173	17					1	5	9	1	1	156
ELKHORN PD	3433	12	81	14				2		2	10			67
LAKE GENEVA PD	4304	12	1012	65	2		1	3	2	3	53	1		947
OWENSGROVE PD	0	12	20	12					5		7			8
WHITEWATER PD	9976	12	807	61			1	1	6	49	4			746
WILLIAMS BAY PD	1335	11	138	5							5			133
COUNTY TOTAL	51926		4690	373	2	1	2	10	19	82	238	16	3	4317
WASHEGEN CO SO	9426	8	175	40				1	1	4	31	1	2	135
COUNTY TOTAL	9426		175	40	0	0	0	1	1	4	31	1	2	135
WASHINGTON CO SO	28032	12	608	129				4	12	26	78	8	1	479
GERMANTOWN PD	7253	12	268	22						5	16			246
HARTFORD PD	4812	12	232	24					1	2	21			208
WASKUM PD	1612	12	60	5					1		4			55
EAST BEND PD	14545	12	494	137					8	9	116	3	1	357
COUNTY TOTAL	56294		1662	317	1	0	0	4	22	42	235	11	2	1345

TABLE 4 NUMBER OF ADULT ARRESTS, 1981

LAW ENFORCEMENT AGENCY	ADULT POPULATION	NUMBER OF MONTHS REPORTED	TOTAL ADULT ARRESTS	TOTAL PART I ARRESTS	MURDER	NEGLECTED MANSLAUGHTER	FORCIBLE RAPE	ROBBERY	AGGRAVATED ASSAULT	BURGLARY	THEFT	MOTOR VEHICLE THEFT	ARSON	TOTAL PART II ARRESTS
WAUKESHA CO SO	46802	10	1176	230	2		4	19	12	43	127	22	1	946
BROOKFIELD PD	23552	12	302	163				1	2	1	159			139
BUTLER PD	1536	12	142	3							3			139
CHENEQUA PD	380	12	3	0										3
DELAFIELD PD	2895	12	72	17							3	1	1	55
ELM GROVE PD	4991	11	156	31					4	7	19	1		125
HARTLAND PD	3591	12	107	18						5	13			89
MENOMONIE FALLS PD	19464	12	609	119				2	3	19	94	1		490
MUKWONAGO PD	2605	12	98	26						2	24			72
MUSKOGEO PD	9976	12	415	65					1	11	53			350
NEW BERLIN PD	20760	12	545	31					4	7	18		2	514
OCONOMOWOC PD	7055	12	462	67				1	3	19	44			395
OCONOMOWOC TOWN PD	4969	11	155	7					1	1	5			148
PEWAUKEE PD	3496	11	149	25						6	15	1		124
SUMMIT PD	2733	11	65	5					2		3			60
WAUKESHA PD	35256	12	3137	309		1		8	27	38	223	10	2	2828
COUNTY TOTAL	190061		7593	1116	2	1	4	37	59	168	803	36	6	6477
WAUPACA CO SO	19324	12	886	77			3	4	10	28	23	9		809
CLINTONVILLE PD	3475	11	92	6						1	4	1		86
NEW LONDON PD	4422	11	178	10							9	1		168
WAUPACA PD	3318	12	99	40			1			14	23	2		59
COUNTY TOTAL	30539		1255	133	0	0	4	4	10	43	59	13	0	1122
WAUSHARA CO SO	13431	9	218	40							18	18	3	178
COUNTY TOTAL	13431		218	40	0	0	0	1	0	18	18	3	0	178
WINNEBAGO CO SO	23006	12	500	35				1		7	21	6		465
MENASHA PD	10678	10	305	54					9	12	29	4		251
MENASHA TOWN PD	8418	12	372	58						5	2		1	314
NEENAH PD	15635	11	374	94					8	11	72	1	2	280
OSHKOSH PD	38406	10	1251	277			3	7	5	36	212	14		974
UW-OSHKOSH	0	12	61	12			1			3	8			49
COUNTY TOTAL	96143		2863	530	0	0	4	9	27	71	391	25	3	2333
WOOD CO SO	23836	7	504	39					2	7	24	6		465
MARSHFIELD PD	13224	12	585	103					1	10	90	2		482
WISCONSIN RAPIDS PD	13244	11	773	181				2	20	22	134	3		592
COUNTY TOTAL	50304		1862	323	0	0	0	2	23	39	248	11	0	1539
WIS. STATE PATROL	0	6	991	0										991
TOTAL	0		991	0	0	0	0	0	0	0	0	0	0	991
STATE														
REPORTED	3347958		142196	25747	135	24	293	959	1755	3779	17735	911	156	116449
ESTIMATED	3347958		162291	27348	143	25	308	1001	1899	4088	18694	994	184	134940

TABLE 5 NUMBER OF JUVENILE ARRESTS, 1981

Table with columns: LAW ENFORCEMENT AGENCY, JUVENILE POPULATION, NUMBER OF MONTHS REPORTED, TOTAL JUVENILE ARRESTS, TOTAL PART I ARRESTS, MURDER, NEGLIGENCE MANSLAUGHTER, FORCIBLE RAPE, ROBBERY, AGGRAVATED ASSAULT, BURGLARY, THEFT, MOTOR VEHICLE THEFT, ARSON, TOTAL PART II ARRESTS, TOTAL STATUS ARRESTS. Rows include Adams CO SO, Ashland CO SO, Barron CO SO, Baysfield CO SO, Brown CO SO, Buffalo CO SO, Burnett CO SO, Calumet CO SO, Chippewa CO SO, Clark CO SO, Columbia CO SO.

TABLE 5 NUMBER OF JUVENILE ARRESTS, 1981

Table with columns: LAW ENFORCEMENT AGENCY, JUVENILE POPULATION, NUMBER OF MONTHS REPORTED, TOTAL JUVENILE ARRESTS, TOTAL PART I ARRESTS, MURDER, NEGLIGENCE MANSLAUGHTER, FORCIBLE RAPE, ROBBERY, AGGRAVATED ASSAULT, BURGLARY, THEFT, MOTOR VEHICLE THEFT, ARSON, TOTAL PART II ARRESTS, TOTAL STATUS ARRESTS. Rows include Crawford CO SO, Dane CO SO, Dodge CO SO, Door CO SO, Douglas CO SO, Dunn CO SO, Eau Claire CO SO, Florence CO SO, Fond du Lac CO SO.

TABLE 5 NUMBER OF JUVENILE ARRESTS, 1981

LAW ENFORCEMENT AGENCY	JUVENILE POPULATION	NUMBER OF MONTHS REPORTED	TOTAL JUVENILE ARRESTS	TOTAL PART I ARRESTS	MURDER	NEGLIGENT MANSLAUGHTER	FORCIBLE RAPE	ROBBERY	AGGRAVATED ASSAULT	BURGLARY	THEFT	MOTOR VEHICLE THEFT	ARSON	TOTAL PART II ARRESTS	TOTAL STATUS ARRESTS
FOREST CO SO	2224	9	61	40					1	19	15	5		21	9
CRANDON PD	571	5	6	5						1	4			1	
COUNTY TOTAL	2795		67	45	0	0	0	0	1	20	19	5	0	22	9
GRANT CO SO	11747	12	141	34	1			3		7	19	4		107	21
CUBA CITY PD	649	8	22	4							4			18	7
LANCASTER PD	1117	12	36	7							5	1	1	29	11
PLATTEVILLE PD	1801	12	116	35							35			81	43
COUNTY TOTAL	15314		315	80	1	0	0	3	0	7	63	5	1	235	82
GREEN CO SO	5438	11	89	10			1		1	4	3	1		79	33
BRODHEAD PD	949	12	41	16						5	11			25	6
MONROE PD	2557	12	193	53						13	39	1		140	56
COUNTY TOTAL	8944		323	79	0	0	1	0	1	22	53	2	0	244	95
GREEN LAKE CO SO	3605	8	97	15						4	9	2		82	9
BERLIN PD	1539	12	80	40			2		2		30	6		40	13
COUNTY TOTAL	5144		177	55	0	0	2	0	2	4	39	8	0	122	22
IOWA CO SO	5246	9	120	17							17			103	51
DODGEVILLE PD	972	12	58	15						2	11		2	43	30
COUNTY TOTAL	6218		178	32	0	0	0	0	0	2	28	0	2	146	81
IRON CO SO	1629	12	268	12							12			256	160
COUNTY TOTAL	1629		268	12	0	0	0	0	0	0	12	0	0	256	160
JACKSON CO SO	4093	12	278	118					2	43	61	12		160	101
BLK RIVER FALLS PD	838	12	74	26						3	23			48	25
COUNTY TOTAL	4931		352	144	0	0	0	0	2	46	84	12	0	208	126
JEFFERSON CO SO	8112	7	70	18				3	1	2	7	5		52	35
FORT ATKINSON PD	2662	12	268	82				1		10	69	2		186	69
JEFFERSON PD	1604	7	102	29							25	4		73	24
LAKE MILLS PD	958	12	54	23						9	13	1		31	12
WATERLOO PD	675	12	44	15				2		7	5	1		29	13
WATERTOWN PD	4891	12	489	234				1	4	34	185	7	3	255	112
COUNTY TOTAL	18902		1027	401	0	0	0	7	5	62	304	20	3	626	265
JUNEAU CO SO	4595	4	24	10						5	4		1	14	5
ELROY PD	424	11	19	10						4	3		1	9	
MAUSTON PD	854	12	78	11				2		4	3			67	38
NEW LISBON PD	418	11	10	9						5	3	3		1	
COUNTY TOTAL	6291		131	40	0	0	0	2	0	22	11	3	2	91	43
KENOSHA CO SO	13029	12	300	136			1	2	9	58	40	23	3	164	48
KENOSHA PD	22063	9	915	484			4	12	8	122	295	43		431	121
TWIN LAKES PD	987	12	88	17						8	9			71	21
UW-PARKSIDE	0	12	0												
COUNTY TOTAL	36079		1303	637	0	0	5	14	17	188	344	66	3	666	190
KEWAUNEE CO SO	4567	12	55	10						7	3			45	35
ALGOMA PD	896	12	5	1						1				4	2
KEWAUNEE PD	692	12	14	2							2			12	4
COUNTY TOTAL	6155		74	13	0	0	0	0	0	8	5	0	0	61	41

TABLE 5 NUMBER OF JUVENILE ARRESTS, 1981

LAW ENFORCEMENT AGENCY	JUVENILE POPULATION	NUMBER OF MONTHS REPORTED	TOTAL JUVENILE ARRESTS	TOTAL PART I ARRESTS	MURDER	NEGLIGENT MANSLAUGHTER	FORCIBLE RAPE	ROBBERY	AGGRAVATED ASSAULT	BURGLARY	THEFT	MOTOR VEHICLE THEFT	ARSON	TOTAL PART II ARRESTS	TOTAL STATUS ARRESTS
LA CROSSE CO SO	9258	12	160	64				1	1	9	45	8		96	37
HOLMEN PD	926	12	65	17						2	14		1	48	15
LA CROSSE PD	9476	12	1645	590				5	4	76	478	23	4	1055	556
ONALASKA PD	2941	12	165	75			2		2	13	50	4	4	90	30
WEST SALEM PD	891	12	133	24					1		17	6		109	56
COUNTY TOTAL	23492		2168	770	0	0	2	6	8	100	604	41	9	1398	694
LAFAYETTE CO SO	4996	1	0												
DARLINGTON PD	524	12	50	10						1	6	3		40	32
COUNTY TOTAL	5520		50	10	0	0	0	0	0	1	6	3	0	40	32
LANGLADE CO SO	3630	11	190	62					8	27	23	4		128	68
ANTIGO PD	2423	12	247	86					4	23	55	4		161	58
COUNTY TOTAL	6053		437	148	0	0	0	0	12	50	78	8	0	289	126
LINCOLN CO SO	4475	11	319	62					1	22	20	18	1	257	152
MERRILL PD	2586	11	592	164						54	109	1		428	164
TOMAHAWK PD	959	12	37	15						4	11			22	8
COUNTY TOTAL	8020		948	241	0	0	0	0	1	80	140	19	1	707	324
MANITOWOC CO SO	11072	5	44	8										36	32
KIEL PD	909	12	49	10						2	5			39	10
MANITOWOC PD	8950	12	1279	373						3	4			906	91
TWO RIVERS PD	3779	11	214	102						1	20	332	6	112	30
COUNTY TOTAL	24710		1586	493	0	0	0	2	3	37	428	17	6	1093	163
MARATHON CO SO	20301	10	576	108										468	334
MOSINEE PD	920	12	70	23						2	14	5	2	47	29
ROTHSCHILD PD	1082	12	149	75						2	6	67		74	39
SCHOFIELD PD	590	12	143	10							9	1		133	61
WAUSAU PD	7912	11	707	225						1	18	159	41	482	254
WESTON PD	3800	9	175	69						2	9	55	3	106	40
COUNTY TOTAL	34605		1820	510	1	0	1	1	8	55	360	76	8	1310	757
MARINETTE CO SO	7552	10	74	32										42	25
MARINETTE PD	3207	12	422	116						7	13	83	1	306	161
PESHIGO PD	721	8	126	22							2	20		104	44
COUNTY TOTAL	11480		622	170	0	0	1	0	10	33	106	16	4	452	230
MARQUETTE CO SO	2872	12	63	19										44	15
MONTELLO PD	314	9	18	6							5		1	12	10
COUNTY TOTAL	3186		81	25	0	0	0	1	0	7	16	0	1	56	25
MENOMINEE CO SO	0	8	7	6										1	1
MENOMINEE TRIBAL PD	1481	4	344	60						5	40	8	3	284	92
COUNTY TOTAL	1481		351	66	0	0	0	0	0	43	8	9	1	285	93

TABLE 5 NUMBER OF JUVENILE ARRESTS, 1981

LAW ENFORCEMENT AGENCY	JUVENILE POPULATION	NUMBER OF MONTHS REPORTED	TOTAL JUVENILE ARRESTS	TOTAL PART I ARRESTS	MURDER	NEGLECTED MANSLAUGHTER	FORCIBLE RAPE	ROBBERY	AGGRAVATED ASSAULT	BURGLARY	THEFT	MOTOR VEHICLE THEFT	ARSON	TOTAL PART II ARRESTS	TOTAL STATUS ARRESTS
MILWAUKEE CO SO	241	11	467	122			3	7	62	12	16	22		345	117
BAYSIDE PD	1294	12	76	17						2	15			59	20
BROWN DEER PD	3372	12	132	47				1		8	27	8	3	85	42
CODASY PD	5375	12	538	138				2	2	24	93	17		400	192
FOX POINT PD	1823	12	92	17						1	11	5		75	13
FRANKLIN PD	5261	12	333	70				1		24	34	11		320	144
GLENDALE PD	3235	11	352	189						2	185	2		113	24
GREENDALE PD	5585	12	738	407					1	15	382	9		331	156
GREENFIELD PD	7363	12	738	407				1	8	64	331	2	1	331	98
HALES CORNERS PD	1877	12	44	26						5	21			18	5
MILWAUKEE PD	171784	12	11726	4183	8	1	16	314	138	1127	2193	356	30	7553	2366
OAK CREEK PD	5485	6	184	36				1		13	19		3	148	75
SEOREWOOD PD	3223	12	124	31						1	23	2	2	73	11
SOUTH MILWAUKEE PD	5878	12	272	79				3	5	2	64	5	1	193	78
ST. FRANCIS PD	2380	12	50	14				2			8	2	2	76	21
UN-MILWAUKEE	0	12	67	32							32			35	6
WAUKESHA PD	11821	12	943	502				9		27	442	24		441	192
WEST ALLIS PD	14524	12	1955	477				7		72	371	18	9	1488	526
WEST MILWAUKEE PD	566	12	57	19					1	1	17			38	12
WHITEFISH BAY PD	4931	12	269	60				14		13	31	2		209	71
WIS. STATE FAIR PK.	0	5	320	4							4			316	240
COUNTY TOTAL	254757		19524	6877	8	1	19	362	219	1413	4319	485	51	12647	4409
MONROE CO SO	7084	12	53	25					2	13	4	6		28	11
SPARTA PD	1879	12	111	32						14	17		1	79	23
TOMAH PD	1654	11	74	40					1	1	34	4		34	18
COUNTY TOTAL	10527		238	97	0	0	0	0	3	28	55	10	1	141	52
OCONTO CO SO	6989	12	49	15	1					11		3		34	23
OCONTO FALLS PD	688	10	24	0										24	15
OCONTO PD	1239	12	91	29						8	18	3		62	30
COUNTY TOTAL	8916		164	44	1	0	0	0	0	19	18	6	0	120	68
ONEIDA CO SO	5801	11	14	5						2	3			9	5
MINOCQUA PD	799	12	64	41					1	19	18	3		23	2
RHINELANDER PD	1953	11	165	60						4	56			105	21
COUNTY TOTAL	8553		243	106	0	0	0	0	1	25	77	3	0	137	28
OUTAGAMIE CO SO	15119	12	454	180					3	49	99	26	3	274	91
APELETON PD	16849	12	2274	534				1	5	3	122	389	10	1740	885
COMBINED LOCKS PD	980	12	58	17						5	10	2		41	21
KAUKAUNA PD	3551	12	139	56						8	36	11	1	83	44
KIMBERLY PD	1900	11	309	77						1	76			232	125
LITTLE CRUTE PD	2688	12	215	57				1		20	35	1		158	89
COUNTY TOTAL	41087		3449	921	0	0	1	6	6	205	645	50	8	2528	1255
OZAUKEE CO SO	6066	11	323	47						11	30	4	2	276	114
CEDARBURG PD	2485	12	146	22						1	14	2	5	124	77
GRAFTON PD	2799	11	311	96					1	7	87	1		215	55
MEQUON PD	4939	12	116	32						12	15	5		84	26
PORT WASHINGTON PD	2592	12	241	42				1	1	2	33	5		199	85
SAUKVILLE PD	1356	11	105	15						2	10	3		90	13
THIERSVILLE PD	728	12	97	19					1	3	15			78	42
COUNTY TOTAL	20965		1339	273	0	0	0	1	3	38	204	20	7	1066	412
PEPIN CO SO	1813	7	10	1							1			9	6
DURAND PD	512	7	29	3							3			26	25
COUNTY TOTAL	2325		39	4	0	0	0	0	0	0	4	0		35	31

TABLE 5 NUMBER OF JUVENILE ARRESTS, 1981

LAW ENFORCEMENT AGENCY	JUVENILE POPULATION	NUMBER OF MONTHS REPORTED	TOTAL JUVENILE ARRESTS	TOTAL PART I ARRESTS	MURDER	NEGLECTED MANSLAUGHTER	FORCIBLE RAPE	ROBBERY	AGGRAVATED ASSAULT	BURGLARY	THEFT	MOTOR VEHICLE THEFT	ARSON	TOTAL PART II ARRESTS	TOTAL STATUS ARRESTS
PIRCEE CO SO	6466	1	27	17								7	10	10	6
PRESCOTT PD	849	12	42	8								6	2	34	15
RIVER FALLS PD	1687	12	206	31							31			175	119
UN-RIVER FALLS	0	12	5	2							2			3	3
COUNTY TOTAL	9002		280	58	0	0	0	0	0	0	46	12	0	222	143
POLK CO SO	9705	8	180	77					5	21	44	7		103	31
COUNTY TOTAL	9705		180	77	0	0	0	0	5	21	44	7	0	103	31
PORTAGE CO SO	9888	12	107	54						36	14	4		53	15
PLOVER PD	1986	6	46	23						10	13			23	14
STEVENS POINT PD	4318	9	259	94				4	2	12	76			165	53
COUNTY TOTAL	16192		412	171	0	0	0	4	2	58	103	4	0	241	82
PRICE CO SO	3805	11	91	26					1	1	19	4		65	48
PARK FALLS PD	916	12	39	26						4	18	4		13	7
COUNTY TOTAL	4721		130	52	0	0	1	0	1	5	37	8	0	78	55
RACINE CO SO	9137	12	458	140				1	3	2	44	78	12	318	25
BURLINGTON PD	2608	12	376	121					1	4	10	102	4	255	131
BURLINGTON TOWN PD	1751	12	143	20						8	11	1		123	87
CALEDONIA PD	7287	11	1156	114						25	82	3	4	1042	376
MT. PLEASANT PD	5725	12	105	27	1					13	8	2	2	78	42
RACINE PD	25289	10	1218	651			7	23	27	106	465	23		567	163
STURTEVANT PD	1528	12	94	27				2		5	17	1	2	67	16
COUNTY TOTAL	53325		3550	1100	1	0	8	29	34	211	763	46	8	2450	820
RICHLAND CO SO	3857	8	2	0										2	
RICHLAND CENTER PD	1159	12	58	25						4	21			33	21
COUNTY TOTAL	5016		60	25	0	0	0	0	0	4	21	0	0	35	21
ROCK CO SO	10797	12	244	78						52	21	5		166	43
BELOIT PD	10386	12	821	465						111	302	17	4	356	111
BELOIT TOWN PD	2406	12	128	78					7	28	47	3		50	15
EDGERTON PD	1205	12	75	10						1	9			65	28
EVANSVILLE PD	706	12	75	12						2	8	2		63	17
JANESVILLE PD	15628	10	785	293				3	1	53	220	13		492	267
MILTON PD	1256	11	115	50						2	14	34		65	23
COUNTY TOTAL	42384		2243	986	0	0	0	10	27	261	641	40	7	1257	504
RUSK CO SO	3787	10	5	0										5	
LADYSMITH PD	999	12	26	11						2	6	2	1	15	
COUNTY TOTAL	4786		31	11	0	0	0	0	0	2	6	2	1	20	0
ST. CROIX CO SO	11251	12	155	44						14	21	9		111	80
HUDSON PD	1565	12	106	29						3	25	1		77	46
NEW RICHMOND PD	1244	12	117	49						5	39	5		68	24
COUNTY TOTAL	14060		378	122	0	0	0	0	0	22	85	15	0	256	150
SAUK CO SO	7748	12	360	74						1	4	25	34	286	217
BARABOO PD	2053	12	238	52						1	43	3	5	186	118
LAKE DELTON PD	315	12	18	12							10	2		6	1
REEDSBURG PD	1325	12	82	8							8			74	58
SAUK-PRAIRIE PD	1339	12	186	4							3	1		182	107
COUNTY TOTAL	12780		884	150	0	0	1	0	4	29	96	14	6	734	501

TABLE 5 NUMBER OF JUVENILE ARRESTS, 1981

LAW ENFORCEMENT AGENCY	JUVENILE POPULATION	NUMBER OF MONTHS REPORTED	TOTAL JUVENILE ARRESTS	TOTAL PART I ARRESTS	MURDER	NEGLECTED MANSLAUGHTER	FORCIBLE RAPE	ROBBERY	AGGRAVATED ASSAULT	BURGLARY	THEFT	MOTOR VEHICLE THEFT	ARSON	TOTAL PART II ARRESTS	TOTAL STATUS ARRESTS
SAWYER CO SO	3660	12	65	32						13	19			33	14
COUNTY TOTAL	3660		65	32	0	0	0	0	0	13	19	0	0	33	14
SHAWANO CO SO	9181	12	28	9						3	1	5		19	4
SHAWANO PD	1669	12	186	94						11	59	5	19	92	62
COUNTY TOTAL	10850		214	103	0	0	0	0	0	14	60	10	19	111	66
SHEBOYGAN CO SO	13390	10	344	95						20	64	11		249	130
PLYMOUTH PD	1603	12	146	19						3	15	1		127	56
SHEBOYGAN FALLS PD	1492	12	43	10						7	3			33	20
SHEBOYGAN PD	12387	9	1317	386				5	2	45	314	16	4	931	558
COUNTY TOTAL	29372		1850	510	0	0	0	5	2	75	396	28	4	1340	764
TAYLOR CO SO	5091	12	325	47						7	33	7		278	197
MEDFORD PD	1025	12	58	6					1	7	5			52	47
COUNTY TOTAL	6116		383	53	0	0	0	0	1	7	38	7	0	330	244
TREMPEALEAU CO SO	7847	5	25	9					1	1	7			16	5
COUNTY TOTAL	7847		25	9	0	0	0	0	1	1	7	0	0	16	5
VERNON CO SO	6410	7	20	10						4	4	2		10	3
VIROQUA PD	821	12	31	4					2	4	2			27	5
COUNTY TOTAL	7231		51	14	0	0	0	0	2	4	6	2	0	37	8
VILAS CO SO	4167	11	92	48					1	30	12	5		44	15
COUNTY TOTAL	4167		92	48	0	0	0	0	1	30	12	5	0	44	15
WALWORTH CO SO	10160	11	345	109				3	1	38	60	6	1	236	116
DELAVAN PD	1756	12	159	48					2	12	31	3		111	48
DELAVAN TOWN PD	1188	12	58	13						5	7	1		45	19
EAST TROY PD	718	12	69	33					1	9	22	1		36	16
EAST TROY TOWN PD	1215	12	45	19					1	5	8	4	1	26	15
ELKHORN PD	1202	12	67	17						1	13	3		50	29
LAKE GENEVA PD	1308	12	291	39						1	34	4		252	169
UW-WHITEWATER	0	12	2	2							2			0	
WHITEWATER PD	1544	12	209	60					1	11	44	4		149	76
WILLIAMS BAY PD	430	11	12	2							2			10	2
COUNTY TOTAL	19521		1257	342	0	0	0	3	6	82	223	26	2	915	490
WASHBURN CO SO	3768	8	89	43						7	25	11		46	24
COUNTY TOTAL	3768		89	43	0	0	0	0	0	7	25	11	0	46	24
WASHINGTON CO SO	15176	12	794	160	4			1		38	98	18	1	634	332
GERMANTOWN PD	3476	12	109	23		1		1	1	4	15	1		86	27
HARTFORD PD	2234	12	192	72						65	5	2		120	60
KENASKUM PD	769	12	93	38						10	25	3		55	16
WEST BEND PD	6939	12	766	292					5	32	242	11	2	474	231
COUNTY TOTAL	28594		1954	585	4	1	0	2	6	84	445	38	5	1369	666

TABLE 5 NUMBER OF JUVENILE ARRESTS, 1981

LAW ENFORCEMENT AGENCY	JUVENILE POPULATION	NUMBER OF MONTHS REPORTED	TOTAL JUVENILE ARRESTS	TOTAL PART I ARRESTS	MURDER	NEGLECTED MANSLAUGHTER	FORCIBLE RAPE	ROBBERY	AGGRAVATED ASSAULT	BURGLARY	THEFT	MOTOR VEHICLE THEFT	ARSON	TOTAL PART II ARRESTS	TOTAL STATUS ARRESTS
WAUKESHA CO SO	26678	10	1103	213				1	9	80	104	18	1	890	631
BROOKFIELD PD	10483	12	555	138					3	10	125			417	136
BUTLER PD	523	12	149	26						6	19	1		123	40
CHENEQUA PD	152	12	6	2							2			4	
DELAFIELD PD	1188	12	40	19				1		8	10			21	9
ELM GROVE PD	1744	11	123	26					1		11	14		97	58
HARTLAND PD	1968	12	105	38						8	27	3		67	17
MEMONOWEE FALLS PD	8381	12	510	201				2	1	31	154	9	4	309	136
MUKWONAGO PD	1409	12	88	21						1	20			67	16
MUSKEGO PD	5301	12	268	56						23	27	6		212	86
NEW BERLIN PD	9769	12	373	84				3	1	28	42	5	5	289	109
OCONOMOWOC PD	2854	12	390	107					2	16	84	4	1	283	130
OCONOMOWOC TOWN PD	2371	11	48	11						5	4	2		37	20
PENAUKEE PD	1141	11	126	31			1				30			95	38
SUMMIT PD	1194	11	33	14					2	4	7	1		19	2
WAUKESHA PD	15109	12	1748	414				6	31	101	245	23	8	1334	778
COUNTY TOTAL	90265		5665	1401	0	0	1	13	50	321	911	86	19	4264	2206
WAUPACA CO SO	8258	12	161	37	1					17	18	1		124	100
CLINTONVILLE PD	1092	11	107	27					2	2	23			80	32
NEW LONDON PD	1788	11	261	82						2	79	1		179	74
WAUPACA PD	1154	12	158	55						13	34	6	2	103	37
COUNTY TOTAL	12292		687	201	1	0	0	0	2	34	154	8	2	486	243
WAUSHARA CO SO	5095	9	164	39						20	17	2		125	57
COUNTY TOTAL	5095		164	39	0	0	0	0	0	20	17	2	0	125	57
WINNEBAGO CO SO	9610	12	381	59					2	19	34	4		322	165
MENASHA PD	4050	10	199	61					3	20	35	3		138	42
MENASHA TOWN PD	3889	12	272	76					2	13	60	1		196	100
HEENAH PD	6797	11	865	191			3	1	1	22	142	18	4	674	306
OSHKOSH PD	11214	10	476	188				3		64	104	17		288	96
UW-OSHKOSH	0	12	6	2							2			4	1
COUNTY TOTAL	35560		2199	577	0	0	3	4	8	138	377	43	4	1622	710
WOOD CO SO	12678	7	154	51						16	32	2		103	50
MIRSHFIELD PD	5066	12	407	129				1	1	6	113	6	3	278	102
WISCONSIN RAPIDS PD	4751	11	542	178						19	153	6		364	119
COUNTY TOTAL	22495		1103	358	0	0	0	1	1	41	298	14	3	745	271
WIS. STATE PATROL	0	6	76	0										76	56
TOTAL	0		76	0	0	0	0	0	0	0	0	0	0	76	56
STATE REPORTED	1357818		75584	24502	18	3	55	521	521	4952	16530	1634	268	5108	22682
ESTIMATED	1357818		81735	26413	18	3	59	540	560	5368	17711	1858	288	55318	24774

Statewide Arrest Summary Listings

The following two tables present the statewide data that are available on adult and juvenile arrests in Wisconsin during 1981. The tables are summary listings of the UCR adult and juvenile arrest forms that are submitted by law enforcement agencies each month. As such, they show the total number of adult and juvenile arrests for each offense, by sex, age, and race. Unlike most other statewide data presented in this report, these tables present totals of only the reported 1981 data. These data are the actual state totals because it was not possible to estimate these numbers in the same way estimates were calculated for the arrest categories in Tables 4 and 5. There were an average of 11 months of 1981 arrest data available for each jurisdiction. Rough estimates of the actual state totals could be obtained by multiplying the numbers in these tables by 1.09, which would compensate for one missing month. More accurate correction factors for specific offense categories, however, can be derived from the reported and estimated totals at the end of Tables 4 and 5. Correction factors for the data on persons arrested for the offenses included in Tables 4 and 5 can be obtained by dividing the estimated total for each offense or category by the reported total for each offense. This procedure yields the following correction factors:

	Adult Arrests	Juvenile Arrests
Murder	1.0593	1.0
Negligent Manslaughter	1.0417	1.0
Rape	1.0512	1.0727
Robbery	1.0438	1.0365
Aggravated Assault	1.0821	1.0749
Burglary	1.0818	1.0840
Theft	1.0541	1.0714
Motor Vehicle Theft	1.0911	1.1371
Arson	1.1795	1.0746
Total Part II	1.1588	1.0829
Status	-	1.0922

Since these correction factors were derived from the estimated totals in Tables 4 and 5, which, in turn, were derived from the estimated totals of individual jurisdictions, these correction factors take into account the differences in data availability among the different jurisdictions. Estimated adult and juvenile arrest totals can be obtained from the following tables by multiplying the reported data for a given offense category by the correction factor for that category. Data on individual Part II or status offenses must be multiplied by the factors for the broader categories since correction factors for specific offenses within those categories could not be derived.

STATEWIDE ADULT ARREST SUMMARY LISTING

TYPE OF OFFENSE	SEX	AGE													Total 18 and Over	RACE ¹						
		18	19	20	21	22	23	24	25- 29	30- 34	35- 39	40- 44	45- 49	50- 54		55- 59	60- 64	65 and Over	White	Black	American Indian	Asian
MURDER AND NON-NEGLIGENT MANSLAUGHTER	M	7	13	8	3	4	6	5	29	12	13	5	1	2	3	3	1	115	76	59	0	0
	F	1	0	1	1	1	1	1	4	5	2	1	1	1	0	0	0	20				
NEGLIGENT MANSLAUGHTER	M	1	2	2	0	1	1	3	4	3	1	0	0	0	2	0	0	20	23	1	0	0
	F	0	0	0	0	0	0	0	4	0	0	0	0	0	0	0	0	4				
FORCIBLE RAPE	M	22	16	20	22	22	20	15	64	43	15	14	4	7	3	0	4	291	156	132	4	1
	F	0	0	0	0	0	0	1	1	0	0	0	0	0	0	0	0	2				
ROBBERY	M	140	99	92	75	76	69	54	156	74	26	16	5	6	2	0	0	890	409	535	14	1
	F	10	6	10	5	5	5	4	15	8	0	1	0	0	0	0	0	69				
AGGRAVATED ASSAULT	M	113	115	86	104	93	89	84	357	210	144	76	38	32	20	7	15	1583	1122	589	40	4
	F	12	17	12	8	8	10	9	37	18	15	8	10	3	3	0	2	172				
BURGLARY	M	912	632	432	304	252	150	148	408	201	87	44	19	22	4	5	4	3624	2944	753	78	4
	F	40	27	16	13	10	3	8	22	9	1	2	1	3	0	0	0	155				
LARCENY- THEFT	M	1983	1408	1019	835	628	545	496	1575	933	578	380	337	302	271	234	344	11868	13568	3832	284	51
	F	566	475	389	333	253	282	232	874	567	356	320	285	240	227	172	296	5867				
MOTOR VEHICLE THEFT	M	209	107	101	78	40	41	52	100	53	25	15	14	6	2	4	3	850	720	166	25	0
	F	8	8	6	11	4	2	6	8	1	3	1	2	1	0	0	0	61				
OTHER ASSAULTS	M	245	204	235	246	211	187	182	686	434	243	121	87	62	39	13	20	3215	2553	892	145	4
	F	33	24	23	25	33	20	21	66	56	30	23	11	4	7	0	3	379				
ARSON	M	16	6	9	8	5	11	1	34	19	14	2	3	2	2	1	0	133	131	23	2	0
	F	5	0	1	1	1	1	0	7	4	2	0	1	0	0	0	0	23				
FORGERY AND COUNTERFEITING	M	66	72	72	80	43	46	31	156	88	43	21	28	13	4	3	0	766	837	269	11	1
	F	39	34	36	36	17	14	31	90	30	12	8	5	0	0	0	0	352				
FRAUD	M	136	146	152	155	120	139	104	474	342	249	130	92	87	40	23	13	2402	3333	570	62	2
	F	58	78	92	87	90	115	112	374	274	138	73	32	21	10	6	5	1565				
EMBEZZLEMENT	M	1	2	2	1	0	0	1	2	5	1	0	1	2	0	0	0	18	26	2	2	0
	F	0	0	1	0	4	1	1	1	1	2	1	0	0	0	0	0	12				
POSSESSION OF STOLEN PROPERTY	M	109	70	57	52	36	32	22	91	34	16	11	8	7	5	3	0	553	456	146	11	1
	F	9	9	7	8	4	4	2	8	7	1	2	0	0	0	0	0	61				
VANDALISM	M	649	479	448	341	245	200	162	546	271	161	71	49	27	19	11	6	3685	3366	580	59	4
	F	51	32	30	28	17	18	7	69	23	16	14	11	5	3	0	0	324				
WEAPONS	M	263	220	175	177	147	140	116	502	327	207	109	79	54	38	14	18	2595	2099	873	55	3
	F	26	26	27	24	25	28	23	89	61	38	19	15	8	10	11	5	435				
PROSTITUTION	M	15	18	24	34	25	40	38	156	121	84	54	38	35	23	7	3	715	653	729	7	13
	F	76	78	76	87	68	62	59	113	51	15	1	0	0	1	0	0	687				
SEX OFFENSES	M	89	62	79	74	58	61	44	197	158	117	82	61	44	25	10	14	1175	1054	130	20	4
	F	8	2	2	0	1	4	1	7	3	1	1	2	1	0	0	0	33				
DRUG ABUSE VIOLATIONS	M	800	765	783	616	487	451	381	1088	423	126	55	31	14	21	2	0	6043	5989	955	43	3
	F	124	114	96	88	69	68	69	176	87	26	12	4	9	5	0	0	947				

¹ Categories of Race are not broken down by sex. The numbers shown in these categories are the total number of males and females in each category.

STATEWIDE ADULT ARREST SUMMARY LISTING (Continued)

TYPE OF OFFENSE	SEX	AGE																	RACE			
		18	19	20	21	22	23	24	25-29	30-34	35-39	40-44	45-49	50-54	55-59	60-64	65 and Over	Total 18 and Over	White	Black	American Indian	Asian
SALE/MANUFACTURING																						
SUB-TOTAL	M	100	142	145	121	79	83	72	220	124	40	18	8	7	10	2	0	1171	1138	223	11	0
	F	18	20	17	11	14	16	20	38	26	8	3	3	3	4	0	0	201	201			
OPIUM/COCAINE	M	7	9	21	22	19	23	12	58	21	8	4	1	1	0	0	0	206	220	16	1	0
OTHER DERIVATIVES	F	1	2	2	1	3	3	3	6	6	2	0	1	1	0	0	0	31				
MARIJUANA	M	79	114	106	85	51	49	53	124	68	25	11	4	3	2	0	0	777	763	110	10	0
	F	14	17	8	6	8	11	10	18	5	5	1	1	0	3	2	0	106				
SYNTHETIC NARCOTICS	M	10	9	6	7	3	3	4	14	29	1	1	3	3	6	0	0	99	68	65	0	0
	F	1	0	5	1	2	1	5	8	7	0	2	0	1	1	0	0	34				
OTHER DANGEROUS DRUGS	M	4	10	12	7	6	8	3	24	6	6	2	0	0	1	0	0	89	87	32	0	0
	F	2	1	2	3	1	1	2	6	8	1	0	1	1	1	0	0	30				
POSSESSION OF																						
SUB-TOTAL	M	700	623	638	495	408	368	309	868	299	86	37	23	7	11	0	0	4872	4851	732	32	3
	F	106	94	79	77	55	52	49	138	61	18	9	1	6	1	0	0	746				
OPIUM/COCAINE	M	10	17	22	19	18	21	10	41	21	10	0	0	0	2	0	0	191	186	38	1	0
OTHER DERIVATIVES	F	2	3	3	5	1	1	4	8	4	1	2	0	0	0	0	0	34				
MARIJUANA	M	660	592	593	456	378	326	275	756	250	65	32	19	6	8	0	0	4416	4429	581	28	3
	F	99	87	73	64	46	42	38	111	40	13	5	1	5	1	0	0	625				
SYNTHETIC NARCOTICS	M	18	9	14	7	4	14	17	48	21	4	4	1	1	0	0	0	166	129	83	2	0
	F	1	2	2	5	4	3	5	10	15	0	1	0	0	1	0	0	48				
OTHER DANGEROUS DRUGS	M	12	5	9	13	8	7	7	23	7	7	1	0	0	0	0	0	99	107	30	1	0
	F	4	2	1	3	4	6	2	9	2	4	1	0	1	0	0	0	39				
GAMBLING	M	9	6	5	3	8	7	9	38	20	27	17	18	6	7	2	5	187	75	127	0	0
	F	0	1	0	2	0	3	1	3	1	0	0	1	1	2	0	0	15				
BOOKMAKING	M	0	0	0	0	1	0	0	0	1	1	1	0	1	0	0	0	5	4	2	0	0
	F	0	0	0	0	0	0	0	0	0	0	0	0	0	1	0	0	1				
NUMBER & LOTTERY	M	0	0	0	0	0	0	0	1	0	0	0	2	0	0	0	0	3	2	1	0	0
	F	0	0	0	0	0	0	0	0	0	0	0	0	0	0	0	0	0				
ALL OTHER GAMBLING	M	9	6	5	3	7	7	9	37	19	26	16	16	5	7	2	5	179	69	124	0	0
	F	0	1	0	2	0	3	1	3	1	0	0	1	1	1	0	0	14				
OFFENSES AGAINST FAMILY & CHILDREN	M	120	113	110	103	112	115	115	463	332	204	156	69	41	13	3	5	2074	1564	605	50	5
	F	20	4	8	7	13	9	5	22	22	15	13	6	3	2	1	0	150				
DRIVING WHILE UNDER INFLUENCE	M	1388	1472	1538	1385	1299	1273	1111	4442	3047	1993	1545	1220	991	680	423	383	24190	25884	1254	368	10
	F	218	237	226	195	214	183	153	593	386	297	250	160	112	60	27	35	3326				
LIQUOR LAWS	M	1356	967	681	527	402	337	284	764	402	201	137	123	76	65	30	40	6392	7370	222	25	1
	F	305	187	156	91	78	43	57	107	75	40	31	17	13	8	9	9	1226				
DISORDERLY CONDUCT	M	2463	2235	1958	1630	1346	1184	1048	3532	2050	1209	722	465	399	254	158	144	20797	19690	3242	533	28
	F	332	246	252	186	141	118	132	447	267	184	160	97	63	25	20	16	2696				
VAGRANCY	M	6	3	4	3	3	1	1	10	18	7	3	11	2	4	3	0	79	78	4	1	0
	F	0	0	2	0	0	0	0	1	0	0	0	0	0	0	1	0	4				
ALL OTHER OFFENSES	M	2512	2243	2139	1848	1621	1451	1392	4619	2778	1620	1186	694	444	275	174	139	25135	23261	5598	466	27
	F	397	351	337	283	286	233	241	775	421	304	237	142	91	54	26	39	4217				
TOTAL		15968	13431	12037	10223	8626	7822	7075	24406	14775	8909	6150	4298	3262	2238	1406	1571	142197	117437	22288	2305	167

STATEWIDE JUVENILE ARREST SUMMARY LISTING

TYPE OF OFFENSE	SEX	AGE							RACE ¹			
		Under 10	10-12	13-14	15	16	17	Total Under 18	White	Black	American Indian	Asian
MURDER AND NON-NEGLIGENT MANSLAUGHTER	M	0	2	2	3	6	3	16	14	4	0	0
	F	0	0	1	0	1	0	2				
NEGLIGENT MANSLAUGHTER	M	1	0	1	0	0	0	2	2	1	0	0
	F	0	0	0	0	0	1	1				
FORCIBLE RAPE	M	0	5	10	11	7	21	54	36	17	1	1
	F	0	0	1	0	0	0	1				
ROBBERY	M	1	27	102	105	124	127	486	242	275	3	1
	F	0	0	9	10	9	7	35				
AGGRAVATED ASSAULT	M	7	31	88	60	95	148	429	375	139	7	0
	F	0	4	33	18	20	17	92				
BURGLARY	M	67	401	936	1005	1079	1139	4627	4074	717	152	9
	F	6	36	88	75	64	56	325				
LARCENY-THEFT	M	545	1759	3168	2154	2569	2386	12581	13984	2318	191	37
	F	115	454	1109	797	788	686	3949				
MOTOR VEHICLE THEFT	M	7	61	304	388	370	328	1458	1423	175	36	0
	F	1	6	39	46	51	33	176				
OTHER ASSAULTS	M	19	95	243	199	239	273	1068	976	394	47	0
	F	1	29	124	74	69	52	349				
ARSON	M	44	67	55	25	24	20	235	239	18	11	0
	F	4	4	8	10	4	3	33				
FORGERY AND COUNTERFEITING	M	4	14	36	79	78	94	305	411	14	5	0
	F	0	3	15	32	31	44	125				
FRAUD	M	4	10	30	17	43	84	188	240	47	3	0
	F	0	3	9	11	33	46	102				
EMBEZZLEMENT	M	0	0	1	0	0	0	1	2	1	0	0
	F	0	0	0	0	0	2	2				
POSSESSION OF STOLEN PROPERTY	M	3	45	139	135	169	162	653	622	81	6	1
	F	0	4	14	15	13	11	57				
VANDALISM	M	359	793	1087	694	770	881	4584	4701	230	75	7
	F	21	54	122	67	89	76	429				
WEAPONS	M	17	102	262	181	233	237	1032	886	219	15	1
	F	0	3	28	19	16	23	89				
PROSTITUTION	M	0	0	0	6	2	3	11	33	73	0	0
	F	0	0	3	13	32	47	95				
SEX OFFENSES	M	8	62	143	56	78	96	443	387	109	2	1
	F	0	4	11	9	17	15	56				
DRUG ABUSE VIOLATIONS	M	3	31	257	409	659	763	2122	2566	141	23	0
	F	0	8	101	140	190	169	608				

¹ Categories of Race are not broken down by sex. The numbers shown in these categories are the total number of males and females in each category.

STATEWIDE JUVENILE ARREST SUMMARY LISTING (Continued)

TYPE OF OFFENSE	SEX	AGE						Total Under 18	RACE			
		Under 10	10-12	13-14	15	16	17		White	Black	American Indian	Asian
SALE/MANUFACTURING												
SUB-TOTAL	M	0	3	38	42	83	78	244	297	15	1	0
	F	0	0	14	17	20	18	69				
OPIUM/COCAINE OTHER DERIVATIVES	M	0	0	3	2	6	6	17	22	1	1	0
	F	0	0	0	1	3	3	7				
MARIJUANA	M	0	3	28	39	69	64	203	243	8	0	0
	F	0	0	8	13	14	13	48				
SYNTHETIC NARCOTICS	M	0	0	3	0	4	3	10	18	1	0	0
	F	0	0	5	2	2	0	9				
OTHER DANGEROUS DRUGS	M	0	0	4	1	4	5	14	14	5	0	0
	F	0	0	1	1	1	2	5				
POSSESSION OF												
SUB-TOTAL	M	3	28	219	367	576	685	1878	2269	126	22	0
	F	0	8	87	123	170	151	539				
OPIUM/COCAINE OTHER DERIVATIVES	M	0	0	1	0	4	5	10	14	0	0	0
	F	0	0	0	1	1	2	4				
MARIJUANA	M	3	26	207	347	542	637	1762	2115	103	22	0
	F	0	7	78	106	149	138	478				
SYNTHETIC NARCOTICS	M	0	2	6	3	8	7	26	32	4	0	0
	F	0	0	3	1	5	1	10				
OTHER DANGEROUS DRUGS	M	0	0	5	17	22	36	80	108	19	0	0
	F	0	1	6	15	15	10	47				
GAMBLING	M	0	0	2	2	1	3	8	0	7	1	0
	F	0	0	0	0	0	0	0				
OFFENSES AGAINST FAMILY & CHILDREN	M	3	1	5	5	10	14	38	35	12	0	0
	F	0	0	2	2	2	3	9				
DRIVING WHILE UNDER INFLUENCE	M	0	0	7	18	152	506	683	781	10	5	1
	F	0	0	7	7	38	62	114				
LIQUOR LAWS	M	5	44	448	938	2251	3523	7209	10812	91	59	3
	F	1	27	529	711	1157	1331	3756				
DISORDERLY CONDUCT	M	118	491	1063	969	1296	1826	5763	6167	590	141	1
	F	16	101	231	264	260	264	1136				
VAGRANCY	M	1	0	1	3	4	4	13	25	0	0	0
	F	1	3	2	1	1	4	12				
ALL OTHER OFFENSES	M	212	647	1424	1218	1427	1775	6703	7401	754	146	4
	F	12	86	383	348	411	362	1602				
CURFEW AND LOITERING VIOLATIONS	M	7	99	467	506	681	594	2354	2716	431	86	0
	F	1	27	199	248	244	160	879				
RUN-AWAYS	M	24	274	1173	955	1004	595	4025	7912	399	163	10
	F	10	142	1355	1209	1080	663	4459				
TOTAL		1648	6059	15877	14267	17991	19742	75584	67062	7267	1178	77

GLOSSARY

ADULT: A person 18 years of age or older.

ARREST: Taking into physical or other legal custody for committing an offense in the local reporting jurisdiction. Arrests for all criminal offenses are scored. Arrests for ordinance violations are included. Arrests for traffic offenses, with the exception of driving under the influence, are not scored. Included are those persons released without having been formally charged (See Juvenile Arrest).

ARREST RATE: The number of arrests for a particular offense, or group of offenses, per 100,000 population. The formula is:

$$\frac{\text{Number of Arrests}}{\text{Population}} \times 100,000$$

CLEARANCE (BY ARREST): An offense is cleared, or solved for crime reporting purposes, when at least one person is arrested, charged with commission of the offense and turned over to the court for prosecution.

CLEARANCE RATE: The number of clearances divided by the total number of offenses, expressed as a percent. The formula is:

$$\frac{\text{Number of clearances}}{\text{Number of Offenses}} \times 100\%$$

Offenses are reported as they become known to law enforcement agencies. Clearances are scored as they are made. Therefore, it is possible for the clearance rate to exceed 100 percent for a time period. Both clearances by arrest and exceptional clearances are included.

CRIME INDEX: The total of eight serious offenses used as indicators of crime. Crime Index offenses are murder and nonnegligent manslaughter, forcible rape, robbery, aggravated assault, burglary, theft, motor vehicle theft, and arson. Definitions of each of these offenses are given in the section "Statewide Index Offenses and Arrests".

JUVENILE: A person under 18 years of age.

JUVENILE ARREST: Juveniles are scored as having been "arrested" for purposes of Uniform Crime Reporting procedures, although under Wisconsin Statutes law enforcement custody of a child is not legally considered an arrest. Arrests, in the case of juveniles, include those who have committed a crime and are taken into custody under circumstances such that were the juvenile an adult, an arrest would be scored. All violations by juveniles where some police or other official action is taken beyond a mere admonishment, including status offenses, are included. Law enforcement contacts with juveniles where no offense has been committed are not scored as arrests. Juveniles taken into custody for their own protection, such as in neglect cases, are not scored as being arrested if they have not committed a crime. (See Arrest)

JUVENILE INVOLVEMENT IN CLEARANCES: The number of clearances involving only juveniles divided by the total number of offenses. The formula is:

$$\frac{\text{Number of Clearances Involving Only Juveniles}}{\text{Number of Offenses}} \times 100\%$$

PERCENT CHANGE: The formula is:

$$\frac{\text{Value in Current Period} - \text{Value in Base Period}}{\text{Value in Base Period}} \times 100\%$$

POPULATION: Totals as well as juvenile and adult sub-totals are based on the 1980 United States census.

END