

National Criminal Justice Reference Service

ncjrs

This microfiche was produced from documents received for inclusion in the NCJRS data base. Since NCJRS cannot exercise control over the physical condition of the documents submitted, the individual frame quality will vary. The resolution chart on this frame may be used to evaluate the document quality.

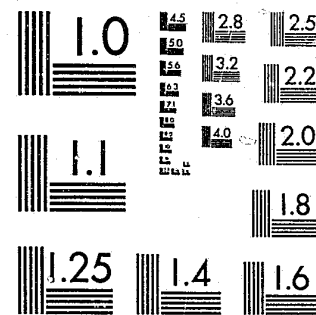

MICROCOPY RESOLUTION TEST CHART
NATIONAL BUREAU OF STANDARDS-1963-A

Microfilming procedures used to create this fiche comply with the standards set forth in 41CFR 101-11.504.

Points of view or opinions stated in this document are those of the author(s) and do not represent the official position or policies of the U. S. Department of Justice.

National Institute of Justice
United States Department of Justice
Washington, D. C. 20531

9/16/83

Federal Judicial Workload Statistics

For the twelve month period ended September 30, 1982

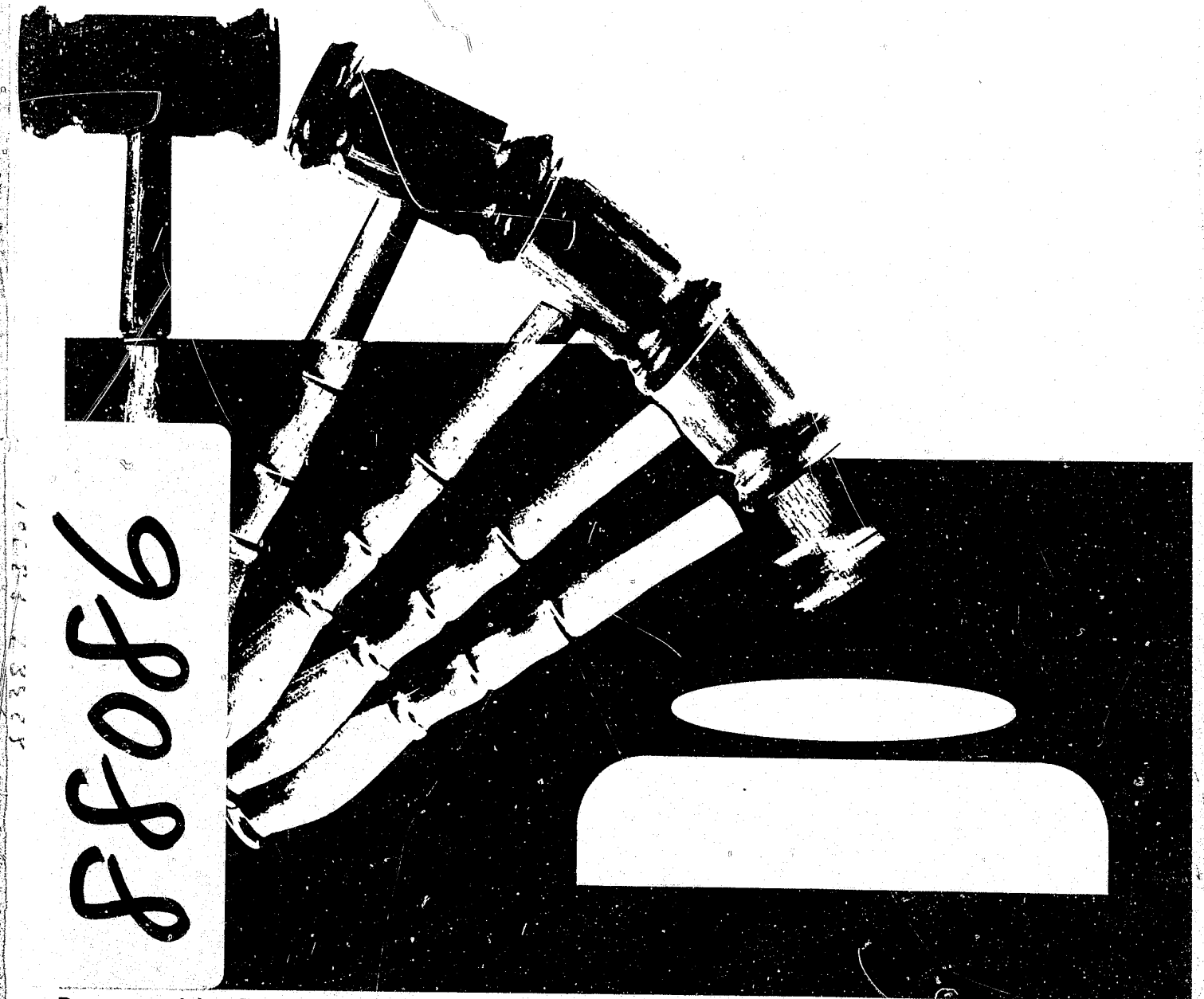

Prepared by the Administrative Office of the United States Courts
Statistical Analysis and Reports Division Washington, D.C. 20544

FEDERAL JUDICIAL WORKLOAD STATISTICS

*DURING THE TWELVE MONTH PERIOD
ENDED SEPTEMBER 30, 1982*



PREPARED BY THE
ADMINISTRATIVE OFFICE OF
THE UNITED STATES COURTS
STATISTICAL ANALYSIS AND REPORTS DIVISION
WASHINGTON, D.C. 20544

U.S. Department of Justice
National Institute of Justice

This document has been reproduced exactly as received from the person or organization originating it. Points of view or opinions stated in this document are those of the authors and do not necessarily represent the official position or policies of the National Institute of Justice.

Permission to reproduce this copyrighted material has been granted by

Public Domain/Administrative
Office of the U.S. Courts

to the National Criminal Justice Reference Service (NCJRS).

Further reproduction outside of the NCJRS system requires permission of the copyright owner.

TABLE OF CONTENTS

	Page
U.S. Courts of Appeals	
Summary of Workload	1
Filings	1
Terminations	2
Pending Caseload	2
Cases Under Submission	3
U.S. District Courts	
Civil Workload	
Summary of Workload	5
Civil Filings - Twelve Month Period	5
Civil Filings - Three Month Period	8
Civil Terminations	8
Civil Pending Caseload	9
Civil Cases Pending Three Years or More	9
Criminal Workload	
Summary of Workload	11
Criminal Cases by Offense Level and Type of Proceeding	11
Criminal Filings by Major Offense	12
Criminal Pending Caseload	12
Cases and Motions Under Advisement	14
U.S. Bankruptcy Courts	
Summary of Workload	16
Bankruptcy Filings	16
Bankruptcy Filings - Three Month Period	17
Bankruptcy Terminations	20
Bankruptcy Estates Pending	20
Adversary Proceedings	20
Federal Probation System	
Persons Received for Supervision Increases 9.8 Percent	21
Persons Removed from Supervision	22
Persons Under Supervision	23
Changes in District Caseloads	23

NCJRS

FEB 4

ACQUISITIONS

APPENDIX TABLES

(The period covered, unless otherwise indicated, is for the twelve month period ended September 30, 1982.)

Table		Page
	U.S. Courts of Appeals	
B-1	Cases Commenced and Terminated by Circuit	A-2
	U.S. District Courts	
	Civil	
C-1	Cases Commenced, Terminated, and Pending	A-4
C-2	Cases Commenced, by Basis of Jurisdiction and Nature of Suit	A-6
C-3	Cases Commenced, by Nature of Suit and District	A-8
C-3A	Cases Pending, by Nature of Suit and District	A-12
C-6A	Cases Pending, by District and Length of Time Pending (Land Condemnation Cases are Omitted)	A-16
C-6B	Land Condemnation Cases Pending by District and Length of Time Pending	A-18
	Criminal	
D-1	Cases Commenced and Terminated	A-20
D-1	Defendants Commenced and Terminated	A-24
D-2	Cases Commenced, by Major Offense (Excludes Transfers)	A-28
D-2	Defendants Commenced, by Major Offense (Excludes Transfers)	A-30
D-3	Cases Commenced (Excludes Transfers)	A-32
D-3	Defendants Commenced (Excludes Transfers)	A-36
	Federal Probation System	
E-1	Persons Received For and Removed From Supervision	A-40
E-2	Persons Under Supervision	A-44
	U.S. Bankruptcy Courts	
F-1	Bankruptcy Estates Commenced, Terminated, and Pending	A-46
F-1AP	Adversary Proceedings Commenced, Terminated, and Pending under the Bankruptcy Code	A-48
F-2A	Voluntary Bankruptcy Code Cases Commenced, by Chapter of the Bankruptcy Code	A-50
F-2B	Involuntary Bankruptcy Code Cases Commenced, by Chapter of the Bankruptcy Code	A-52

APPENDIX TABLES (continued)

Table		Page
F-3A	Business Bankruptcy Code Cases Commenced, by Chapter of the Bankruptcy Code	A-54
F-3B	Non-Business Bankruptcy Code Cases Commenced, by Chapter of the Bankruptcy Code	A-56
F-3C	Joint Petition Business Bankruptcy Code Cases Commenced, by Chapter of the Bankruptcy Code	A-58
F-3D	Joint Petition Non-Business Bankruptcy Code Cases Commenced, by Chapter of the Bankruptcy Code	A-60

U.S. COURTS OF APPEALS

Summary of Workload

During the twelve month period ended September 30, 1982, the number of appeals filed and terminated in the U.S. courts of appeals increased from the previous year. A total of 27,768 appeals were filed in the 12 circuit courts during 1982, a rise of 2.5 percent from the 27,101 appeals filed in 1981. Appellate terminations increased 8.3 percent during the past twelve months, up from 25,990 appeals in 1981 to 28,159 appeals in 1982. During the year, the number of terminations outnumbered filings by 391 appeals. This caused the pending appellate caseload to decline 1.8 percent, from 22,165 cases in 1981 to 21,774 cases in 1982. Table 1 is a comparison, by circuit, of the appellate workload during the twelve month periods ended September 30, 1981 and 1982. Appendix Table B-1 provides more detailed data on the appellate workload in 1982.

Table 1
U.S. Courts of Appeals
Appeals Commenced, Terminated, and Pending
During the Twelve Month Periods Ended September 30, 1981 and 1982

Circuit	Filings			Terminations			Pending		
	1981	1982	Percent Change	1981	1982	Percent Change	1981	1982	Percent Change
Total	27,101	27,768	2.5	25,990	28,159	8.3	22,165	21,774	-1.8
District of Columbia	1,487	1,550	4.2	1,656	1,648	-0.5	1,564	1,466	-6.3
First	921	1,046	13.6	844	1,031	22.2	523	538	2.9
Second	3,104	2,775	-10.6	3,050	2,635	-13.6	886	1,026	15.8
Third	2,093	2,236	6.8	1,832	2,416	31.9	1,642	1,462	-11.0
Fourth	2,479	2,473	-0.2	2,187	2,626	20.1	1,900	1,747	-8.1
Fifth	2,564	2,642	3.0	2,702	2,748	1.7	2,306	2,200	-4.6
Sixth	2,496	2,618	4.9	2,218	2,727	22.9	2,687	2,578	-4.1
Seventh	2,110	2,157	2.2	1,935	2,106	8.8	1,663	1,714	3.1
Eighth	1,399	1,616	15.5	1,313	1,604	22.2	816	828	1.5
Ninth	4,381	4,225	-3.6	4,718	4,468	-5.3	4,264	4,021	-5.7
Tenth	1,624	1,798	10.7	1,367	1,968	44.0	1,673	1,503	-10.2
Eleventh	2,443	2,632	7.7	2,168	2,182	0.6	2,241	2,691	20.1

Filings

During the twelve month period ended September 30, 1982, the total number of appeals filed in the U.S. courts of appeals rose 2.5 percent to 27,768 cases. In the past year, 9 of the 12 circuit courts registered increases in their filing activity. The largest increases in new filings were reported in the Eighth Circuit (up 15.5 percent); the First Circuit (up 13.6 percent); and the Tenth Circuit (up 10.7 percent). Three circuit courts (the Second, Fourth, and Ninth) experienced decreases in appellate filings during 1982. Of these courts, the greatest decline occurred in the Second Circuit, where new filings dropped 10.6 percent from the previous year. All categories of appeals decreased in the Second Circuit during this period with U.S. prisoner appeals showing the largest drop of 34.1 percent.

Among the various types of appeals nationwide, the most significant increase was in criminal appeals, up 12.4 percent, from 4,355 in 1981 to 4,897 in 1982. Four types of appeals reflected decreases in filing activity during the year. The greatest drop occurred in administrative agency appeals, down a sizable 18.1 percent to 3,060 cases. Modest declines in filing activity were recorded in U.S. prisoner appeals (down 3.1 percent); original proceedings (down 2.2 percent); and private prisoner appeals (down 1.1 percent).

Table 2 is a comparison of appeals commenced, by quarter, during each of the twelve month periods ended June 30, 1977 through 1982 and the first quarter of 1983. The 6,829 appeals filed during the period July through September 1982 were 2.5 percent lower than the 7,007 appeals filed during the same period last year. This quarterly decline represents the first decrease in a July through September period since 1977, when appellate filings dropped a slight 0.6 percent.

Table 2
U.S. Courts of Appeals
Appeals Commenced by Quarter,
1977 through 1983

Statistical Year	First Quarter (Jul-Sept)	Second Quarter (Oct-Dec)	Third Quarter (Jan-Mar)	Fourth Quarter (Apr-Jun)	Twelve Month Total
1977	4,853	4,612	4,953	4,700	19,118
1978	4,824	4,480	4,619	4,995	18,918
1979	5,144	4,806	5,146	5,123	20,219
1980	6,264	5,472	5,709	5,755	23,200
1981	6,268	6,311	6,653	7,130	26,362
1982	7,007	6,642	6,761	7,536	27,946
1983	6,829	-	-	-	-
Percent Change 1983 over 1982	-2.5	-	-	-	-
Percent Change 1982 over 1981	11.8	5.2	1.6	5.7	6.0
1980	11.9	21.4	18.4	30.9	20.5
1977	44.4	44.0	36.5	60.3	46.2

Terminations

During the past twelve months, 9 of the 12 courts of appeals reported increases in their termination activity. This growth resulted in an 8.3 percent rise in total appellate terminations for 1982. The largest growth was in the Tenth Circuit, where case dispositions increased 44.0 percent over last year. Part of this circuit's growth can be attributed to two large groups of criminal appeals which arose from the District Court of Colorado. Each group of appeals was consolidated in the Tenth Circuit for the purposes of oral argument and final disposition. Other courts with significant increases in their case dispositions were the Third Circuit (up 31.9 percent); the Sixth Circuit (up 22.9 percent); the First Circuit (up 22.2 percent); the Eighth Circuit (up 22.2 percent); and the Fourth Circuit (up 20.1 percent). In 1982, three courts experienced decreases in their total termination activity. These courts were the Second Circuit (down 13.6 percent); the Ninth Circuit (down 5.3 percent); and the District of Columbia Circuit (down 0.5 percent).

Pending Caseload

As noted above, more appeals were terminated than were docketed in the U.S. courts of appeals, causing the pending appellate caseload to drop 1.8 percent. Seven of the twelve courts of appeals were able to reduce the number of cases pending on their dockets during the year. The most substantial decreases in pending cases were reported in the Third Circuit (down 11.0 percent) and the Tenth Circuit (down 10.2 percent). Declines for the remaining five circuits with reduced caseloads ranged from 4.1 to 8.1 percent. Of the five courts with increased pending caseloads, the most significant growth was reported in the Eleventh and Second Circuits, up 20.1 percent and 15.8 percent, respectively.

CASES UNDER SUBMISSION

Compared to a year ago, the overall number of cases under submission has increased slightly. The U.S. courts of appeals, Court of Claims, and Court of Customs and Patent Appeals reported 765 cases held under submission more than three months on September 30, 1982, as provided in Table 3. This was a 0.5 percent increase compared to the 761 cases reported in September 1981. A total of 444 cases (58.0 percent) were held more than three but less than six months; 180 cases (23.5 percent) were held more than six but less than nine months; 83 cases (10.8 percent) were held more than nine months but less than one year; and 58 cases (7.6 percent) were held more than one year. The Ninth Circuit reported 217 cases, 28.4 percent of the total cases under submission. Cases awaiting the submission of additional memoranda or awaiting an opinion in another case are not included in the totals.

The Fifth Judicial Circuit was divided into two circuits, the Fifth and the Eleventh, on October 1, 1981. Cases taken under submission prior to that time are listed under the former Fifth Circuit in the accompanying table. In some cases, the panels were made up of judges who are now in either the reorganized Fifth or Eleventh Circuits. Several cases under submission were heard en banc in the former Fifth Circuit.

Table 3
U.S. Courts of Appeals
Cases Under Submission More Than Three Months
On September 30, 1982

Court	Total	More than 3 but Less than 6 Months	More than 6 but Less than 9 Months	More than 9 Months but Less than 1 Year	More than 1 Year
Total on September 30, 1982.....	765	444	180	83	58
Courts of Appeals					
District of Columbia	49	30	10	4	5
First	6	5	-	1	-
Second	22	21	1	-	-
Third	8	8	-	-	-
Fourth	28	16	8	4	-
Fifth	81	54	23	4	-
Former Fifth	8	6	-	1	1
Sixth	62	34	15	10	3
Seventh	87	48	20	9	10
Eighth	38	32	6	-	-
Ninth	217	101	61	33	22
Tenth	97	53	16	11	17
Eleventh	62	36	20	6	-
Court of Claims*	-	-	-	-	-
Court of Customs and Patent Appeals*	-	-	-	-	-
Temporary Emergency Court of Appeals	-	-	-	-	-
Total on September 30, 1981.....	761	433	191	84	53

* Reorganized into the Court of Appeals for the Federal Circuit and U.S. Claims Court effective October 1, 1982.

U.S. DISTRICT COURTS

CIVIL WORKLOAD

Summary of Workload

During the twelve month period ended September 30, 1982, a total of 212,559 civil cases were commenced in the U.S. district courts. This figure represents an increase of 14.5 percent over the 185,626 cases filed during the same period one year ago. The number of cases terminated also rose during the 1982 period, up 8.5 percent, from 180,772 in 1981 to 196,120 cases in 1982. Although there was a significant rise in dispositions, the pending civil caseload continued to increase, jumping from 195,525 in 1981 to an all-time high of 211,964 in 1982. Table 4 provides a comparison, by district, of the civil caseload during each of the twelve month periods ended September 30, 1981 and 1982. Additional data on civil activity in the U.S. district courts is provided in Appendix Tables C-1, C-2, C-3, C-3A, C-6A, and C-6B.

Civil Filings - Twelve Month Period

The 212,559 civil cases filed during the twelve month period ended September 30, 1982, continued the trend of steady increases in the civil workload. The 14.5 percent rate of increase is significantly higher than the 8.3 percent rate of increase recorded last year. The most notable increase in any category of civil filings occurred in recovery of overpayments and enforcement of judgment cases, up 54.2 percent, from 20,673 in 1981 to 31,869 in 1982. The steady rise in the number of recovery cases can be attributed to the Federal Government's increasing efforts to recover defaulted student loans and overpayments of veteran's benefits.

There were 82 districts that experienced increases in filings over 1981. Substantial percentage increases occurred in Minnesota (up 90.3 percent); Guam (up 88.9 percent); and Oklahoma, Northern (up 88.5 percent). The increases in Minnesota and Oklahoma, Northern are largely the result of recovery of overpayments and enforcement of judgment cases, while the increase in Guam is the result of a rise in land condemnation cases. Although most districts experienced an increase in filings, 12 districts, other than the Canal Zone (the court was phased out in March 1982), experienced declines in filings during the twelve month period ended September 30, 1982.

The largest reductions were reported in Virginia, Eastern (down 17.6 percent); Maine (down 17.4 percent); and the Virgin Islands (down 17.0 percent). Decreases in the number of recovery of overpayments and enforcement of judgment cases in Virginia, Eastern; personal injury product liability cases in Maine; and personal injury cases in the Virgin Islands are largely responsible for these declines.

Table 4
U. S. DISTRICT COURTS
CIVIL CASES COMMENCED, TERMINATED AND PENDING
DURING THE TWELVE MONTH PERIODS ENDED SEP. 30, 1981 AND 1982

CIRCUIT AND DISTRICT	FILINGS			TERMINATIONS			PENDING		
	PERIOD ENDED SEP. 30, 1981	PERIOD ENDED SEP. 30, 1982	PERCENT CHANGE	PERIOD ENDED SEP. 30, 1981	PERIOD ENDED SEP. 30, 1982	PERCENT CHANGE	PERIOD ENDED SEP. 30, 1981	PERIOD ENDED SEP. 30, 1982	PERCENT CHANGE
TOTAL...	185,626	212,559	14.5	180,772	196,120	8.5	195,525	211,964	8.4
DC.....	3,405	3,794	11.4	3,510	3,425	-2.4	2,686	3,055	13.7
1ST...	8,370	9,662	15.4	11,841	9,851	-16.8	11,630	11,441	-1.6
ME.....	758	826	-17.4	543	804	48.1	1,028	850	-17.3
MA.....	3,665	4,263	16.3	7,654	4,528	-40.9	6,708	6,443	-4.0
NH.....	648	768	18.5	584	690	18.2	650	728	12.0
RI.....	821	837	1.9	565	837	48.1	1,412	1,412	0.0
PR.....	2,477	3,168	27.9	2,495	2,992	19.9	1,832	2,008	9.6
2ND...	17,473	18,666	6.8	15,573	16,505	6.0	21,153	23,314	10.2
CT.....	2,274	2,693	18.4	1,811	2,223	22.7	3,545	4,015	13.3
NY, N....	1,346	1,438	6.8	859	1,300	51.3	2,033	2,171	6.8
NY, E....	4,125	3,943	-4.4	3,417	3,598	5.3	4,865	5,210	7.1
NY, S....	8,202	8,879	8.3	8,036	8,097	0.8	8,766	9,548	8.9
NY, W....	1,123	1,241	10.5	1,075	892	-17.0	1,494	1,843	23.4
VT.....	403	472	17.1	375	395	5.3	450	527	17.1
3RD...	15,002	16,525	10.2	14,475	15,644	8.1	13,420	14,301	6.6
DE.....	608	796	30.9	560	667	19.1	623	752	20.7
NJ.....	4,154	4,458	7.3	4,293	4,078	-5.0	3,302	3,682	11.5
PA, E....	5,399	5,947	10.2	5,313	5,960	12.2	5,108	5,095	-0.3
PA, M....	1,579	1,641	3.9	1,438	1,538	7.0	1,193	1,296	8.6
PA, W....	2,497	3,048	22.1	2,274	2,783	22.4	1,890	2,155	14.0
VI.....	765	635	-17.0	597	618	3.5	1,304	1,321	1.3
4TH...	17,694	19,979	12.9	17,719	19,562	10.4	15,792	16,209	2.6
MD.....	3,315	3,816	15.1	3,180	3,326	4.6	3,160	3,650	15.5
NC, E....	1,564	1,949	24.6	1,644	1,801	9.5	1,244	1,392	11.9
NC, M....	803	1,332	65.9	771	1,351	75.2	812	793	-2.3
NC, W....	969	1,314	35.6	906	1,344	48.3	871	841	-3.5
SC.....	3,033	3,254	7.3	2,688	3,516	30.8	3,132	2,870	-8.4
VA, E....	4,008	3,302	-17.6	3,819	3,326	-12.9	2,118	2,094	-1.1
VA, W....	2,020	2,655	31.4	1,859	2,573	38.4	1,453	1,535	5.6
WV, N....	720	845	17.4	662	682	3.0	1,007	1,170	16.2
WV, S....	1,262	1,512	19.8	2,190	1,643	-25.0	1,995	1,864	-6.6
5TH...	23,732	26,110	10.0	21,901	23,281	6.3	27,593	30,422	10.3
LA, E....	5,548	5,774	4.1	5,462	5,320	-2.6	6,441	6,895	7.0
LA, M....	1,056	1,171	10.9	918	1,070	16.6	1,113	1,214	9.1
LA, W....	2,367	3,027	27.9	1,994	2,803	40.6	2,600	2,824	8.6
MS, N....	1,005	1,137	13.0	967	928	-4.0	838	1,047	24.9
MS, S....	1,690	1,932	14.4	1,342	1,599	19.2	2,234	2,568	15.0
TX, N....	3,718	3,322	-10.7	3,324	3,511	5.6	3,817	3,628	-5.0
TX, E....	1,940	2,518	29.8	1,941	1,694	-12.7	2,627	3,451	31.4
TX, S....	4,518	5,124	13.4	4,052	4,550	12.3	5,829	6,403	9.8
TX, W....	1,887	2,104	11.5	1,749	1,795	2.6	2,083	2,392	14.8
CZ.....	2	-	-	152	11	-92.8	11	-	-
6TH...	20,223	22,568	12.1	19,977	20,375	2.0	22,683	24,976	10.1
KY, E....	1,219	1,426	17.0	1,825	2,006	9.9	3,601	3,021	-16.1
KY, W....	1,401	1,395	-0.4	1,172	1,175	0.3	1,629	1,849	13.5
MI, E....	5,516	6,222	12.8	5,608	5,650	0.7	5,308	5,880	10.8
MI, W....	1,623	1,646	1.4	1,740	2,006	15.3	2,190	1,830	-16.4
OH, N....	3,435	4,094	19.2	3,067	2,849	-7.1	3,935	5,180	31.6
OH, S....	3,164	3,622	14.7	2,921	2,762	-5.5	3,201	4,067	27.1
TN, E....	1,512	1,676	10.8	1,487	1,544	3.8	732	864	18.0
TN, M....	1,111	1,307	17.6	1,192	1,270	6.5	777	814	4.8
TN, W....	1,242	1,274	2.6	965	1,113	15.3	1,310	1,471	12.3

Table 4
U. S. DISTRICT COURTS
CIVIL CASES COMMENCED, TERMINATED AND PENDING
DURING THE TWELVE MONTH PERIODS ENDED SEP. 30, 1981 AND 1982

CIRCUIT AND DISTRICT	FILINGS			TERMINATIONS			PENDING		
	PERIOD ENDED SEP. 30, 1981	PERIOD ENDED SEP. 30, 1982	PERCENT CHANGE	PERIOD ENDED SEP. 30, 1981	PERIOD ENDED SEP. 30, 1982	PERCENT CHANGE	PERIOD ENDED SEP. 30, 1981	PERIOD ENDED SEP. 30, 1982	PERCENT CHANGE
7TH...	15,261	18,413	20.7	13,602	16,772	23.3	15,071	16,712	10.9
IL, N....	7,017	7,945	13.2	6,415	7,247	13.0	6,588	7,286	10.6
IL, C....	1,041	1,061	1.9	774	915	18.2	989	1,135	14.8
IL, S....	1,194	1,193	-0.1	1,106	1,126	1.8	1,259	1,326	5.3
IN, N....	1,541	2,056	33.4	1,312	1,756	33.8	1,958	2,258	15.3
IN, S....	2,119	3,441	62.4	2,042	2,999	46.9	1,943	2,385	22.7
WI, E....	1,557	1,655	6.3	1,284	1,509	17.5	1,390	1,536	10.5
WI, W....	792	1,062	34.1	669	1,220	82.4	944	766	-16.7
8TH...	11,539	14,764	27.9	10,198	13,573	33.1	11,824	13,015	10.1
AR, E....	1,809	1,936	7.0	1,528	1,879	23.0	1,868	1,925	3.1
AR, W....	884	982	11.1	783	989	26.3	921	914	-0.8
IA, N....	450	579	28.7	362	515	42.3	415	479	15.4
IA, S....	850	1,036	21.9	731	899	23.0	958	1,095	14.3
MN.....	1,903	3,621	90.3	1,803	3,330	84.7	1,977	2,268	14.7
MO, E....	1,889	2,358	24.8	1,730	2,024	17.0	1,455	1,789	23.0
MO, W....	1,779	2,087	17.9	1,601	1,938	21.0	2,146	2,305	7.4
NE.....	1,030	1,225	18.9	924	1,021	10.5	1,102	1,306	18.5
ND.....	400	410	2.5	321	332	3.4	326	404	23.9
SD.....	545	520	-4.6	415	646	55.7	656	530	-19.2
9TH...	25,407	29,111	14.6	23,937	26,156	9.3	24,801	27,756	11.9
AK.....	639	597	-6.6	567	470	-17.1	708	835	17.9
AZ.....	2,041	2,899	42.0	1,979	2,634	33.1	1,788	2,053	14.8
CA, N....	5,006	6,488	29.6	4,954	5,702	15.1	3,681	4,467	21.4
CA, E....	1,332	1,651	23.9	1,209	1,258	4.1	1,926	2,319	20.4
CA, C....	6,723	6,748	0.4	6,076	6,471	6.5	5,369	5,646	5.2
CA, S....	1,383	1,719	24.3	1,633	1,668	2.1	1,675	1,726	3.0
HI.....	547	716	30.9	585	609	4.1	1,018	1,125	10.5
ID.....	674	728	8.0	592	642	8.4	825	911	10.4
MT.....	759	742	-2.2	613	635	3.6	825	932	13.0
NV.....	1,040	1,175	13.0	663	879	32.6	1,130	1,426	26.2
OR.....	2,122	2,022	-4.7	2,089	1,969	-5.8	1,727	1,780	3.1
WA, E....	719	949	32.0	674	759	12.6	732	922	26.0
WA, W....	2,196	2,330	6.1	2,148	2,295	6.8	2,544	2,579	1.4
GUAM...	135	255	88.9	87	82	-5.8	764	937	22.6
NM.....	91	92	1.1	68	83	22.1	89	98	10.1
10TH...	9,648	11,732	21.6	8,766	10,492	19.7	8,869	10,109	14.0
CO.....	2,376	2,205	-7.2	1,882	2,151	14.3	2,098	2,152	2.6
KS.....	1,689	2,086	23.5	1,655	1,974	19.3	2,246	2,358	5.0
NM.....	1,094	1,389	27.0	1,069	1,173	9.7	949	1,165	22.8
OK, N....	719	1,355	88.5	771	1,169	51.6	750	936	24.8
OK, E....	502	553	10.2	549	506	-7.8	316	363	14.9
OK, W....	1,739	2,125	22.2	1,444	1,897	31.4	1,229	1,457	18.6
UT.....	1,130	1,508	33.5	1,017	1,155	13.6	998	1,351	35.4
WY.....	399	511	28.1	379	467	23.2	283	327	15.5
11TH...	17,872	21,135	18.3	19,273	20,484	6.3	20,003	20,654	3.3
AL, N....	2,449	3,263	33.2	2,276	2,826	24.2	1,784	2,221	24.5
AL, M....	984	1,418	44.1	796	1,162	46.0	847	1,103	30.2
AL, S....	1,000	1,329	32.9	911	1,116	22.5	722	935	29.5
FL, N....	740	940	27.0	615	747	21.5	689	882	28.0
FL, W....	3,633	3,838	5.6	3,405	3,590	5.4	4,118	4,366	6.0
FL, S....	3,958	3,994	0.9	6,308	5,887	-6.7	7,269	5,376	-26.1
GA, N....	2,986	3,656	22.4	3,042	3,101	1.9	2,762	3,317	20.1
GA, M....	884	1,329	50.3	860	949	10.3	745	1,125	51.0
GA, S....	1,238	1,368	10.5	1,060	1,106	4.3	1,067	1,329	24.6

Civil Filings - Three Month Period

A comparison, by quarter, of civil cases filed during each of the twelve month periods ended June 30, 1977 through 1982, and the first quarter of 1983, is provided in Table 5. The 56,793 civil cases filed during the three month period (July through September 1982) is 12.6 percent higher than the 50,427 cases filed during the same period last year, but is down slightly from the 57,220 cases filed during the previous quarter.

Table 5
U.S. District Courts
Civil Cases Filed by Quarter,
1977 through 1983

Statistical Year	First Quarter (Jul-Sept)	Second Quarter (Oct-Dec)	Third Quarter (Jan-Mar)	Fourth Quarter (Apr-Jun)	Twelve Month Total
1977	32,275	31,084	32,453	34,755	130,567
1978	35,581	32,809	33,109	37,271	138,770
1979	37,412	36,608	39,209	41,437	154,666
1980	42,820	39,212	42,145	44,612	168,789
1981	45,377	42,235	44,028	48,936	180,576
1982	50,427	47,037	51,509	57,220	206,193
1983	56,793	-	-	-	-
Percent Change 1983 over 1982	12.6	-	-	-	-
Percent Change 1982 over 1981	11.1	11.4	17.0	16.9	14.2

Civil Terminations

During the twelve month period ended September 30, 1982, the U.S. district courts disposed of 196,120 civil cases, 15,348 more than the 180,772 disposed of a year ago. Among the 78 districts reporting increases in disposition activity, the most notable were Minnesota (up 84.7 percent); Wisconsin, Western (up 82.4 percent); and North Carolina, Middle (up 75.2 percent). The increases in the termination caseloads in these districts are the result of dispositions of recovery of overpayments and enforcement of judgment cases in Minnesota and North Carolina, Middle, and prisoner civil rights cases in Wisconsin, Western. Other districts experiencing large increases in disposition activity were South Dakota (up 55.7 percent); Oklahoma, Northern (up 51.6 percent); and New York, Northern (up 51.3 percent). Other than in the Canal Zone, the largest reductions in civil terminations were in Massachusetts (down 40.9 percent); West Virginia, Southern (down 25.0 percent); Alaska (down 17.1 percent); and New York, Western (down 17.0 percent).

Civil Pending Caseload

The civil pending caseload increased at a rate of 8.4 percent, from 195,525 cases in 1981 to 211,964 cases during the twelve month period ended September 30, 1982. The current rate of increase in the pending caseload reverses a downward trend since 1979, when the rate of increase reached 8.1 percent. After 1979, the rate of increase dropped to 3.9 percent in 1980 and to 2.5 percent in 1981.

Despite the overall increase in the number of civil cases pending in the U.S. district courts during 1982, 15 districts were able to reduce their caseloads. Among those districts experiencing declines (other than the Canal Zone), the most significant were Florida, Southern (down 26.1 percent); South Dakota (down 19.2 percent); and Maine (down 17.3 percent). Other substantial declines occurred in Wisconsin, Western; Michigan, Western; and Kentucky, Eastern; down 16.7 percent, 16.4 percent, and 16.1 percent, respectively. The largest increases in pending caseloads were reported by Georgia, Middle (up 51.0 percent) and Utah (up 35.4 percent).

Civil Cases Pending Three Years or More

In March 1981, the Judicial Conference adopted a resolution requiring judges to annually review their dockets and report the status of all cases pending three years or more. This resolution, together with the adoption of other resolutions in September 1961 and March 1963, expresses the concern of the Judicial Conference regarding efforts to reduce the number of civil cases pending three years or more.

As of June 30, 1982, a total of 13,979 civil cases had been pending three years or more. As of September 30, 1982, this number increased to 14,455 cases. The 14,455 cases pending three years or more is expected to decline as judges continue to direct more attention to the disposition of these matters. The districts with the smallest number of three-year-old cases are Tennessee, Eastern and the Northern Mariana Islands with two each. A comparison, by district, of the number of civil cases pending three years or more (excluding land condemnation) as of June 30, 1982 and September 30, 1982 is provided in Table 6.

Circuit and District	Pending June 30, 1982	Pending Sept. 30, 1982	Percent Change*	Circuit and District	Pending June 30, 1982	Pending Sept. 30, 1982	Percent Change*
Total.....	13,979	14,455	3.4	7th Cir.....	1,042	1,106	6.1
DC.....	211	228	8.1	IL, N.....	517	569	10.1
1st Cir.....	1,173	1,278	9.0	IL, C.....	54	59	9.3
ME.....	59	68	15.3	IL, S.....	46	56	21.7
MA.....	867	908	4.7	IN, N.....	183	175	-4.4
NH.....	16	21	31.3	IN, S.....	111	116	4.5
RI.....	130	153	17.7	WI, E.....	62	68	9.7
PR.....	101	128	26.7	WI, W.....	69	63	-8.7
2nd Cir.....	1,989	2,133	7.2	8th Cir.....	507	521	2.8
CT.....	585	674	15.2	AR, E.....	97	86	-11.3
NY, N.....	246	243	-1.2	AR, W.....	25	28	12.0
NY, E.....	414	435	5.1	IA, N.....	7	11	-
NY, S.....	506	527	4.2	IA, S.....	44	39	-11.4
NY, W.....	231	236	2.2	MN.....	77	75	-2.6
VT.....	7	18	-	MO, E.....	33	38	15.2
3rd Cir.....	696	759	9.1	MO, W.....	140	160	14.3
DE.....	55	59	7.3	NE.....	61	62	1.6
NJ.....	106	112	5.7	ND.....	8	7	-
PA, E.....	254	267	5.1	SD.....	15	15	-
PA, M.....	23	30	30.4	9th Cir.....	1,912	1,950	2.0
PA, W.....	87	99	13.8	AK.....	64	61	-4.7
VI.....	171	192	12.3	AZ.....	184	178	-3.3
4th Cir.....	858	857	-0.1	CA, N.....	187	207	10.7
MD.....	202	210	4.0	CA, E.....	143	164	14.7
NC, E.....	43	34	-20.9	CA, C.....	310	271	-12.6
NC, M.....	81	79	-2.5	CA, S.....	91	109	19.8
NC, W.....	38	40	5.3	HI.....	136	142	4.4
SC.....	77	73	-5.2	ID.....	53	57	7.5
VA, E.....	99	91	-8.1	MT.....	39	52	33.3
VA, W.....	61	63	3.3	NV.....	73	78	6.8
WV, N.....	92	98	6.5	OR.....	57	60	5.3
WV, S.....	165	169	2.4	WA, E.....	72	71	-1.4
5th Cir.....	1,700	1,710	0.6	WA, W.....	303	294	-3.0
LA, E.....	417	413	-1.0	GU.....	200	204	2.0
LA, M.....	69	69	-	NMI.....	-	2	-
LA, W.....	46	59	28.3	10th Cir.....	467	492	5.4
MS, N.....	16	14	-12.5	CO.....	92	94	2.2
MS, S.....	117	141	20.5	KS.....	206	209	1.5
TX, N.....	231	223	-3.5	NM.....	22	33	50.0
TX, E.....	205	227	10.7	OK, N.....	64	63	-1.6
TX, S.....	476	441	-7.4	OK, E.....	4	4	-
TX, W.....	123	123	-	OK, W.....	31	35	12.9
6th Cir.....	2,543	2,512	-1.2	UT.....	45	49	8.9
KY, E.....	1,200	1,136	-5.3	WY.....	3	5	-
KY, W.....	128	137	7.0	11th Cir.....	881	909	3.2
MI, E.....	231	240	3.9	AL, N.....	29	40	37.9
MI, W.....	138	123	-10.9	AL, M.....	19	25	31.6
OH, N.....	441	463	5.0	AL, S.....	20	18	-10.0
OH, S.....	240	247	2.9	FL, N.....	37	39	5.4
TN, E.....	-	2	-	FL, M.....	291	280	-3.8
TN, M.....	44	45	2.3	FL, S.....	298	298	-
TN, W.....	121	119	-1.7	GA, N.....	105	109	3.8
				GA, M.....	21	35	66.7
				GA, S.....	61	65	6.6

* Percent not computed where base is less than ten.

CRIMINAL WORKLOAD

Summary of Workload

During the twelve month period ended September 30, 1982, the number of criminal cases filed in U.S. district courts increased by 5.8 percent from 31,280 last year to 33,097 this year. Case terminations rose by 7.3 percent, with 31,877 cases terminated this year compared to 29,705 in 1981. There were 1,220 more cases filed than terminated during the year, resulting in an increase in the pending caseload at the end of the year. The 17,671 cases pending on September 30, 1982 represented a 7.4 percent increase over the 16,451 cases pending on the same day a year ago. Table 7 compares the number of criminal cases and defendants for the twelve month periods ended September 31, 1981 and 1982. The number of cases filed, terminated, and pending during the year is provided by district in Appendix Table D-1.

Table 7
U.S. District Courts
Criminal Cases and Defendants (Including Transfers)
During the Twelve Month Periods Ended September 30, 1981 and 1982

Criminal Workload	Cases		Percent Change	Defendants		Percent Change
	1981	1982		1981	1982	
Filings.....	31,280	33,097	5.8	42,669	45,148	5.8
Terminations.....	29,705	31,877	7.3	40,400	43,572	7.9
Pending September 30....	16,451*	17,671	7.4	23,665	25,241	6.7

* Revised

During the three month period from July 1, 1982 through September 30, 1982, there were 8,695 criminal cases filed. This was a 6.0 percent increase over the 8,204 cases filed in the same three months last year. There were 7,680 cases terminated during the quarter, almost the same number as last year when there were 7,677 cases terminated for the quarter.

Criminal Cases by Offense Level and Type of Proceeding

There were 31,995 cases filed, excluding transfers, during the twelve month period ended September 30, 1982. During the year there were 21,861 felony cases filed; 9,572 misdemeanors other than petty offenses; and 562 petty offense filings. The number of cases filed by type of proceeding is provided in Appendix Table D-2. Table 8 provides this information for felony cases only for the twelve month periods ended September 30, 1981 and 1982. The 21,861 felony cases, excluding transfers, filed in the courts during 1982 represented an increase of 6.1 percent over the 20,600 felony cases filed in 1981. The number of felony cases commenced by indictment increased by 4.8 percent from 17,240 cases last year to 18,071 this year. Indictment is the most common method by which cases are commenced in the district courts and this type of proceeding accounted for 82.7 percent of all felony cases and for 56.5 percent of all criminal cases filed during the year. Felony cases filed by an information when the indictment was waived by the defendant increased by 83.5 percent, from 479 case filings last year to 879 this year.

Table 8
U.S. District Courts
Criminal Cases Filed (Excluding Transfers)
Felonies Only
During the Twelve Month Periods Ended
September 30, 1981 and 1982

Proceedings Commenced by	1981	1982	Percent Change
Total.....	20,600	21,861	6.1
Indictment	17,240	18,071	4.8
Information - Indictment Waived	479	879	83.5
Information - Other	2,428	2,548	4.9
Remanded from Appellate Court	67	60	-10.4
Removed from State Court	11	20	-
Reopened/Reinstated	71	98	38.0
Appeal from U.S. Magistrate	2	4	-
Juvenile Delinquency Proceeding	83	77	-7.2
Consent before Magistrate	179	14	-92.2
Retrial on Mistrial	13	52	-
Retrial - Remand from Appeals Court	27	38	40.7

Note: Percent change computed on 25 or more.

Criminal Filings by Major Offense

Case filings increased in most offense categories this year, contributing to the overall rise in filings. The largest increase occurred in forgery and counterfeiting cases which rose by 28.6 percent from 1,764 cases in 1981 to 2,269 in 1982. Prosecutions for auto theft increased by 20.8 percent from 308 cases to 372 cases.

Prosecutions under the Drug Abuse Prevention and Control Act (DAPCA) increased by 14.8 percent, up to 4,329 cases in 1982 compared to 3,771 in 1981. Under DAPCA, case filings for marihuana violations rose by 39.2 percent from 1,257 cases to 1,750 cases. Appendix Table D-2 provides case filings by offense categories. Case filings by district and offense are provided in Appendix Table D-3.

Criminal Pending Caseload

There were 17,671 cases pending on September 30, 1982 compared to 16,451 cases pending last year, an increase of 7.4 percent. Table 9 provides the number of cases pending in each of the district courts as of September 30, 1981 and 1982. Sixty districts showed increases in the pending caseloads this year, while 35 districts had decreases in pending cases.

The largest percentage increases occurred in Louisiana, Western; West Virginia, Northern; Guam; and Illinois, Central. Each of these districts had more than a 100.0 percent increase in pending cases. Following these districts were Missouri, Eastern (87.7 percent); Nevada (84.9 percent); Louisiana, Eastern (69.2 percent); Washington, Eastern (67.6 percent); and New York, Western (58.8 percent).

Table 9
U.S. District Courts
Criminal Cases Pending
During the Twelve Month Periods Ended September 30, 1981 and 1982

Circuit and District	September 30		Percent Change	Circuit and District	September 30		Percent Change
	1981	1982			1981	1982	
Total.....	16,451	17,671	7.4	7th Cir.....	862	985	14.3
DC	251	184	-26.7	IL, N	484	548	13.2
1st Cir.....	535	441	-17.6	IL, C	56	114	103.6
ME	40	34	-15.0	IL, S	53	49	-7.5
MA	289	233	-19.4	IN, N	57	58	1.8
NH	17	13	-23.5	IN, S	78	90	15.4
RI	98	62	-36.7	WI, E	90	79	-12.2
PR	91	99	8.8	WI, W	44	47	6.8
2nd Cir.....	1,875	1,877	0.1	8th Cir.....	686	784	14.3
CT	163	189	16.0	AR, E	59	75	27.1
NY, N	102	99	-2.9	AR, W	34	22	-35.3
NY, E	736	667	-9.4	IA, N	33	24	-27.3
NY, S	697	717	2.9	IA, S	45	48	6.7
NY, W	80	127	58.8	MN	100	127	27.0
VT	97	78	-19.6	MO, E	73	137	87.7
3rd Cir.....	928	939	1.2	MO, W	181	176	-2.8
DE	24	22	-8.3	NE	52	44	-15.4
NJ	260	244	-6.2	ND	29	37	27.6
PA, E	254	250	-1.6	SD	80	94	17.5
PA, M	122	102	-16.4	9th Cir.....	4,497	4,780	6.3
PA, W	95	121	27.4	AK	52	74	42.3
VI	173	200	15.6	AZ	661	651	-1.5
4th Cir.....	1,144	1,351	18.1	CA, N	333	365	9.6
MD	325	356	9.5	CA, E	236	256	8.5
NC, E	114	145	27.2	CA, C	748	810	8.3
NC, M	49	71	44.9	CA, S	1,141	1,093	-4.2
NC, W	48	56	16.7	HI	689	694	0.7
SC	161	203	26.1	ID	34	47	38.2
VA, E	309	340	10.0	MT	65	86	32.3
VA, W	56	63	12.5	NV	146	270	84.9
WV, N	23	54	134.8	OR	97	109	12.4
WV, S	59	63	6.8	WA, E	34	57	67.6
5th Cir.....	2,031	2,481	22.2	WA, W	226	205	-9.3
LA, E	120	203	69.2	GU	23	47	104.3
LA, M	22	23	4.5	NMI	12	16	33.3
LA, W	27	65	140.7	10th Cir.....	668	689	3.1
MS, N	32	23	-28.1	CO	174	164	-5.7
MS, S	67	102	52.2	KS	121	116	-4.1
TX, N	253	316	24.9	NM	138	124	-10.1
TX, E	63	73	15.9	OK, N	31	39	25.8
TX, S	1,019	1,233	21.0	OK, E	21	28	33.3
TX, W	405	443	9.4	OK, W	94	138	46.8
CZ	3	-	-	UT	62	54	-12.9
6th Cir.....	1,111	1,247	12.2	WY	27	26	-3.7
KY, E	84	90	7.1	11th Cir.....	1,863	1,913	2.7
KY, W	119	144	21.0	AL, N	77	86	11.7
MI, E	240	291	21.3	AL, M	68	52	-23.5
MI, W	70	89	27.1	AL, S	42	50	19.0
OH, N	120	161	34.2	FL, N	72	67	-6.9
OH, S	89	107	20.2	FL, M	249	246	-1.2
TN, E	35	52	48.6	FL, S	983	1,075	9.4
TN, M	119	131	10.1	GA, N	245	243	-0.8
TN, W	235	182	-22.6	GA, M	49	45	-8.2
				GA, S	78	49	-37.2

CASES AND MOTIONS UNDER ADVISEMENT

For the third quarter of 1982, U.S. district judges reported 1,297 matters held under advisement over 60 days, a 10.0 percent increase over the 1,179 matters reported last year. Some of this increase is attributable to the number of judges who reported this quarter. There were 514 district judges, including 121 senior judges, who reported on the status of matters before the court, compared to 462 district judges for the same quarter last year (see Table 10). While 317 judges (61.7 percent) reported no matters under advisement over 60 days, 197 judges (38.3 percent) reported matters under advisement on September 30, 1982.

Table 10
U.S. District Courts
District Judges Reporting on Cases and Motions Held Under Advisement Over
60 Days On September 30, 1981 and 1982

Circuit	Total Judges Reporting	Senior Judges Reporting ¹	Judges not Reporting ²	Judges Having no Cases over 60 Days	Judges Having Cases over 60 Days
Total on September 30, 1982 .	514	121	102	317	197
District of Columbia	16	6	4	12	4
First	16	2	6	9	7
Second	52	15	10	24	28
Third	50	11	9	36	14
Fourth	48	9	3	32	16
Fifth	47	10	18	31	16
Sixth	47	8	11	26	21
Seventh	35	8	8	16	19
Eighth	44	14	5	26	18
Ninth	68	20	23	49	19
Tenth	37	11	2	25	12
Eleventh	54	7	3	31	23
Total on September 30, 1981.	462	116	117	307	155

¹ Included in total.

² Does not include Senior Judges.

The 197 judges having matters held under advisement reported a total of 1,297 cases and motions held under advisement over 60 days on September 30, 1982. Of these, 869 cases and motions (67.0 percent) were held under advisement over 60 days but not more than six months; 289 cases and motions (22.3 percent) were held under advisement over six months but not more than one year; and 139 cases and motions (10.7 percent) were held over one year. The district judges of the Seventh Circuit reported the largest number of matters under advisement with a total of 295 matters or 22.7 percent, while district judges in the District of Columbia Circuit reported only 6 cases or 0.5 percent of all matters reported.

Table 11 provides the distribution by circuit of cases and motions held under advisement over 60 days in the U.S. district courts on September 30, 1982.

Table 11
U.S. District Courts
Cases and Motions Held Under Advisement Over 60 Days
On September 30, 1981 and 1982
Which Have Not Been Reported As Decided

Circuit	Total Held Over 60 Days	Held Over 60 Days not more than 6 Months	Held Over 6 Months not more than 1 Year	Held Over 1 Year
Total on September 30, 1982 . . .	1,297	869	289	139
District of Columbia	6	4	2	-
First	33	23	6	4
Second	226	155	60	11
Third	50	41	8	1
Fourth	44	29	10	5
Fifth	72	51	13	8
Sixth	194	131	39	24
Seventh	295	150	85	60
Eighth	62	48	9	5
Ninth	94	76	17	1
Tenth	36	32	2	2
Eleventh	185	129	38	18
Total on September 30, 1981 . . .	1,179	713	257	209

U.S. BANKRUPTCY COURTS

Summary of Workload

During the twelve month period ended September 30, 1982, bankruptcy estate filings rose slightly to 536,419 or 2.7 percent higher than the 522,486 filed last year. Bankruptcy estate terminations increased substantially, up 21.8 percent from 357,036 in 1981 to 434,932 in 1982. The pending bankruptcy caseload continued to increase, rising to 756,553 estates as of September 30, 1982, 15.5 percent above the 655,066 pending a year ago. A summary of the bankruptcy caseload during the twelve month periods ended September 30, 1981 and 1982 is provided in Table 12. Additional data on the bankruptcy caseload during the twelve month period ended September 30, 1982, is provided in Appendix Tables F-1, F-2A, F-2B, F-3A, F-3B, F-3C, and F-3D.

Table 12
U.S. Bankruptcy Courts
Bankruptcy Estates Commenced, Terminated,
and Pending
During the Twelve Month Periods Ended
September 30, 1981 and 1982

Year	Filings	Terminations	Pending
1981	522,486	357,036	655,066
1982	536,419	434,932	756,553
Percent Change 1982 over 1981			
	2.7	21.8	15.5

Bankruptcy Filings

The 536,419 estates filed in the U.S. bankruptcy courts in 1982 are up slightly from the number filed during the same period in 1981, and 27.3 percent higher than in 1980. The 1982 estate figure includes 373,853 cases filed pursuant to the Bankruptcy Reform Act of 1978, Public Law 95-598 (referred to as Code cases). Of these 373,853 Code cases, 162,168 are joint petitions. The remaining 398 cases are estates originally filed prior to implementation of the Reform Act and reopened during this period and are referred to as Act cases. The Sixth, Seventh, and Ninth Circuits had the greatest concentration of bankruptcy filing activity. These three circuits accounted for 52.4 percent of all estates filed in 1982. Table 14 shows the filing activity in each district for bankruptcy cases and joint petitions during the twelve month periods ended September 30, 1981 and 1982.

Table 13
U.S. Bankruptcy Courts
Bankruptcy Estates Filed by Quarter,
1975 through 1983

Statistical Year	First Quarter (Jul-Sept)	Second Quarter (Oct-Dec)	Third Quarter (Jan-Mar)	Fourth Quarter (Apr-Jun)	Twelve Month Total
1975	53,856	62,802	67,994	69,832	254,484
1976	60,987	66,783	59,597	59,182	246,549
1977	54,261	53,860	51,649	54,629	214,399
1978	52,531	49,541	47,454	53,425	202,951
1979	52,098	55,275	55,544	63,559	226,476
1980	66,298	76,417	96,560	121,682	360,957
1981	127,071	127,533	130,545	133,914	519,063
1982	130,536	128,967	130,441	137,867	527,811
1983	139,144	—	—	—	—
Percent Change 1983 over 1982					
	6.6	—	—	—	—
Percent Change 1982 over					
1981	2.7	1.1	-0.1	3.0	1.7
1980	96.9	68.8	35.1	13.3	46.2
1975	142.4	105.4	91.8	97.4	107.4

Bankruptcy Filings - Three Month Period

During the three month period July through September 1982, a total of 139,144 estates were commenced, a 6.6 percent increase over the 130,536 filed during the same period a year ago. The 139,144 estates filed during this quarter is the highest number of bankruptcy estates ever filed during a comparable period. Table 13 provides a comparison of bankruptcy estates filed, by quarter, for statistical years 1975 through 1982 and for the first quarter of 1983.

Table 14
U.S. Bankruptcy Courts
Bankruptcy Cases, Joint Petitions, and Adversary Proceedings Filed
Under the Bankruptcy Code
During the Twelve Month Periods Ended September 30, 1981 and 1982

Circuit and District	Bankruptcy Cases			Joint Petitions			Adversary Proceedings		
	1981	1982	Percent Change	1981	1982	Percent Change	1981	1982	Percent Change
Total	362,824	373,853	3.0	158,895	162,168	2.1	106,764	149,264	39.8
DC	727	708	-2.6	100	88	-12.0	209	473	126.3
1st Cir.	7,100	7,833	10.3	2,937	3,156	7.5	3,012	4,011	33.2
ME	1,023	877	-14.3	461	379	-17.8	309	559	80.9
MA	3,361	3,376	0.4	1,271	1,152	-9.4	1,453	1,812	24.7
NH	812	731	-10.0	387	308	-20.4	421	430	2.1
RI	1,038	1,073	3.4	396	324	-18.2	381	532	39.6
PR	866	1,776	105.1	422	993	135.3	448	678	51.3
2nd Cir.	26,764	23,951	-10.5	10,426	8,494	-18.5	6,035	7,521	24.6
CT	2,649	2,707	2.2	937	858	-8.4	1,101	1,483	34.7
NY, N	5,152	4,758	-7.6	2,506	2,214	-11.7	865	1,148	32.7
NY, E	8,551	6,737	-21.2	3,369	2,205	-34.6	1,726	1,593	-7.7
NY, S	4,002	4,083	2.0	849	762	-10.2	1,210	1,900	57.0
NY, W	6,142	5,375	-12.5	2,658	2,336	-12.1	946	1,185	25.3
VT	268	291	8.6	107	119	11.2	187	212	13.4
3rd Cir.	19,089	22,369	17.2	8,982	10,505	17.0	8,701	12,118	39.3
DE	598	503	-15.9	270	219	-18.9	113	130	15.0
NJ	7,416	8,700	17.3	3,162	3,617	14.4	3,332	4,223	26.7
PA, E	4,955	6,045	22.0	2,081	2,565	23.3	1,554	3,095	99.2
PA, M	2,143	2,141	-0.1	1,265	1,159	-8.4	1,179	1,410	19.6
PA, W	3,943	4,966	25.9	2,203	2,942	33.5	2,515	3,258	29.5
VI	34	14	-58.8	1	3	200.0	8	2	-75.0
4th Cir.	27,219	24,948	-8.3	12,326	11,085	-10.1	8,179	12,236	49.6
MD	5,060	4,203	-16.9	2,018	1,594	-21.0	1,743	2,984	71.2
NC, E	3,244	2,600	-19.9	1,783	1,324	-25.7	1,044	899	-13.9
NC, M	2,935	2,398	-18.3	1,331	1,099	-17.4	607	870	43.3
NC, W	2,083	1,830	-12.1	1,209	985	-18.5	562	1,364	142.7
SC	1,844	2,204	19.5	965	1,060	9.8	757	1,398	84.7
VA, E	6,411	6,158	-3.9	2,350	2,246	-4.4	1,525	1,948	27.7
VA, W	3,372	3,361	-0.3	1,462	1,563	6.9	812	1,367	68.3
WV, N	962	966	0.4	552	573	3.8	703	814	15.8
WV, S	1,308	1,228	-6.1	656	641	-2.3	426	592	39.0
5th Cir.	20,509	22,097	7.7	10,301	10,794	4.8	5,357	8,547	59.5
LA, E	2,367	2,662	12.5	966	1,158	19.9	278	416	49.6
LA, M	610	746	22.3	297	350	17.8	182	261	43.4
LA, W	2,240	2,567	14.6	1,215	1,376	13.3	415	444	7.0
MS, N	1,240	1,305	5.2	539	630	16.9	374	474	26.7
MS, S	3,950	4,072	3.1	1,708	1,715	0.4	489	821	67.9
TX, N	3,082	3,608	17.1	1,641	1,726	5.2	1,627	2,420	48.7
TX, E	577	666	15.4	335	397	18.5	142	300	111.3
TX, S	3,785	3,853	1.8	2,084	1,965	-5.7	1,094	2,021	84.7
TX, W	2,658	2,618	-1.5	1,516	1,477	-2.6	756	1,390	83.9
6th Cir.	64,000	62,708	-2.0	27,110	27,244	0.5	15,805	18,797	18.9
KY, E	2,832	2,825	-0.2	1,560	1,473	-5.6	506	561	10.9
KY, W	4,755	4,454	-6.3	2,283	2,130	-6.7	832	723	-13.1
MI, E	9,758	9,583	-1.8	2,997	3,184	6.2	2,664	3,455	29.7
MI, W	5,184	4,450	-14.2	2,437	2,072	-15.0	1,745	2,221	27.3
OH, N	14,374	13,891	-3.4	6,630	6,654	0.4	4,441	4,864	9.5
OH, S	12,694	12,358	-2.6	6,044	6,057	0.2	1,886	2,292	21.5
TN, E	4,402	4,615	4.8	1,938	2,097	8.2	2,019	2,239	10.9
TN, M	4,090	4,209	2.9	1,448	1,606	10.9	665	855	28.6
TN, W	5,911	6,323	7.0	1,773	1,971	11.2	1,047	1,587	51.6

Table 14
U.S. Bankruptcy Courts
Bankruptcy Cases, Joint Petitions, and Adversary Proceedings Filed
Under the Bankruptcy Code
During the Twelve Month Periods Ended September 30, 1981 and 1982
(continued)

Circuit and District	Bankruptcy Cases			Joint Petitions			Adversary Proceedings		
	1981	1982	Percent Change	1981	1982	Percent Change	1981	1982	Percent Change
7th Cir.	45,514	44,449	-2.3	19,093	18,747	-1.8	11,060	12,220	10.5
IL, N	19,191	18,469	-3.8	6,672	6,410	-3.9	4,466	5,011	12.2
IL, C	5,257	4,874	-7.3	2,781	2,576	-7.4	1,156	1,208	4.5
IL, S	1,581	1,642	3.9	795	852	7.2	463	589	27.2
IN, N	5,497	5,381	-2.1	2,535	2,506	-1.1	855	737	-13.8
IN, S	7,857	7,364	-6.3	3,591	3,379	-5.9	2,568	2,577	0.4
WI, E	3,888	4,472	15.0	1,577	1,841	16.7	1,274	1,756	37.8
WI, W	2,243	2,247	0.2	1,142	1,183	3.6	278	342	23.0
8th Cir.	23,973	23,391	-2.4	12,096	11,828	-2.2	8,019	9,902	23.5
AR, E	1,863	2,004	7.6	855	894	4.6	494	758	53.4
AR, W	730	797	9.2	458	452	-1.3	286	364	27.3
IA, N	1,768	1,685	-4.7	969	970	0.1	824	1,106	34.2
IA, S	2,519	1,900	-24.6	1,373	1,051	-23.5	660	617	-6.5
MN	5,440	5,353	-1.6	2,671	2,623	-1.8	954	1,380	44.7
MO, E	3,671	3,811	3.8	1,560	1,597	2.4	876	1,353	54.5
MO, W	4,087	4,055	-0.8	2,056	2,105	2.4	2,306	2,143	-7.1
NE	2,653	2,316	-12.7	1,448	1,307	-9.7	865	871	0.7
ND	576	688	19.4	320	372	16.3	260	413	58.8
SD	666	782	17.4	386	457	18.4	494	897	81.6
9th Cir.	76,998	88,877	15.4	34,882	39,077	12.0	23,078	42,234	83.0
AK	417	374	-10.3	114	97	-14.9	375	593	58.1
AZ	4,358	4,768	9.4	2,328	2,455	5.5	1,253	1,969	57.1
CA, N	13,305	14,171	6.5	4,822	5,438	12.8	3,349	6,443	92.4
CA, E	10,026	10,459	4.3	5,607	5,678	1.3	2,463	4,595	86.6
CA, C	23,663	32,136	35.8	9,021	11,962	32.6	8,677	18,338	111.3
CA, S	4,227	5,384	27.4	1,943	2,271	16.9	1,465	2,961	102.1
HI	745	740	-0.7	271	248	-8.5	154	240	55.8
ID	2,207	2,439	10.5	1,483	1,581	6.6	644	927	43.9
MT	1,274	902	-29.2	742	484	-34.8	261	338	29.5
NV	2,634	2,722	3.3	1,132	1,149	1.5	684	1,187	73.5
OR	5,596	5,886	5.2	3,071	3,164	3.0	1,058	1,403	32.6
WA, E	2,353	2,413	2.5	1,137	1,274	12.0	804	864	7.5
WA, W	6,155	6,455	4.9	3,190	3,265	2.4	1,884	2,353	24.9
GU	38	28	-26.3	21	11	-47.6	7	23	228.6
NMI	-	-	-	-	-	-	-	-	-
10th Cir.	20,962	20,086	-4.2	10,728	10,170	-5.2	7,514	8,203	9.2
CO	6,434	5,927	-7.9	3,315	2,915	-12.1	3,026	2,629	-13.1
KS	4,303	4,375	1.7	2,323	2,359	1.5	1,559	1,670	7.1
NM	1,421	1,361	-4.2	764	735	-3.8	734	959	30.7
OK, N	1,536	1,578	2.7	729	761	4.4	664	777	17.0
OK, E	467	518	10.9	229	291	27.1	110	140	27.3
OK, W	2,402	2,430	1.2	1,050	1,114	6.1	272	443	62.9
UT	3,833	3,300	-13.9	2,008	1,674	-16.6	1,046	1,462	39.8
WY	566	597	5.5	310	321	3.5	103	123	19.4
11th Cir.	29,969	32,436	8.2	9,914	10,980	10.8	9,795	13,002	32.7
AL, N	7,624	7,665	0.5	2,049	2,320	13.2	1,414	1,491	5.4
AL, M	2,150	2,170	0.9	717	823	14.8	477	617	29.4
AL, S	1,261	1,342	6.4	446	499	11.9	476	851	78.8
FL, N	576	563	-2.3	218	196	-10.1	322	309	-4.0
FL, M	4,413	4,990	13.1	1,837	1,995	8.6	1,344	2,055	52.9
FL, S	2,033	2,506	23.3	624	785	25.8	621	1,135	82.8
GA, N	6,865	7,807	13.7	2,308	2,527	9.5	3,308	4,234	28.0
GA, M	3,082	3,254	5.6	1,080	1,145	6.0	1,331	1,650	24.0
GA, S	1,965	2,139	8.9	635	690	8.7	502	660	31.5

Bankruptcy Terminations

Bankruptcy estate terminations continued to climb during the twelve month period ended September 30, 1982, reaching an all-time high of 434,932, up 77,896 from the 357,036 estates in 1981. The estate termination figure is comprised of 285,651 Bankruptcy Code cases (121,005 joint petitions) and 28,276 Act cases. Table 15 indicates the extent of the increase in termination activity in the six largest districts.

Table 15
U.S. Bankruptcy Courts
Bankruptcy Estates Terminated in the Six Largest Districts
During the Twelve Month Periods Ended
September 30, 1981 and 1982

District	Estates Terminated		Percent Increase
	1981	1982	
Total	39,669	85,493	115.5
California, Central	19,865	38,844	95.5
Indiana, Southern	8,403	16,088	91.5
California, Eastern	4,910	13,395	172.8
Pennsylvania, Western	2,431	6,297	159.0
Maryland	2,441	5,554	127.5
North Carolina, Eastern	1,619	5,315	228.3

Bankruptcy Estates Pending

Despite the significant increase in termination activity, the pending caseload in the U.S. bankruptcy courts continued to rise, reaching a high of 756,553 estates as of September 30, 1982. The rate of increase, however, dropped significantly from 33.7 percent in 1981 to 15.5 percent in 1982. The current pending caseload is comprised of 481,970 Code cases (214,454 joint petitions) and 60,129 Act cases.

Adversary Proceedings

During the twelve month period ended September 30, 1982, a total of 149,264 adversary proceedings were filed in the U.S. bankruptcy courts, up a substantial 39.8 percent from the 106,764 filed in 1981. Adversary proceeding terminations also jumped significantly, rising 44.5 percent from 69,180 in 1981 to 99,933 in 1982. Despite the increased termination activity, the number of pending adversary proceedings rose to 117,146, an increase of 72.7 percent from the 67,815 proceedings pending a year ago. Table 14 provides a comparison of adversary proceedings filed, in 1981 and 1982, by district. Appendix Table F-1AP also provides a summary of adversary proceeding activity, by district, during the twelve month period ended September 30, 1982.

FEDERAL PROBATION SYSTEM

As of September 30, 1982, the number of persons under supervision in the Federal Probation System had risen to 59,009 from 58,494 reported on the same date last year. This increase, although relatively small, was in sharp contrast to the decrease of 4,867 reported in 1981. The turnaround resulted from an increase of 2,856 in the number of persons received for supervision in 1982, with the total reaching 32,048 (excluding transfers). In addition, the number of removals from supervision declined nearly 1,000 this year to 31,775 (excluding transfers), down from 32,707 removed last year. Appendix Table E-1 displays the number of persons received for and removed from supervision during the twelve month period ended September 30, 1982, by district.

Persons Received for Supervision Increases 9.8 Percent

The 32,048 persons received on new or reinstated periods of supervision in 1982 was 9.8 percent more than were received last year. This increase reversed a decline of 1,678 that was recorded last year (see technical note). As shown in Table 16, the number of persons received from district courts this year was 3,046 or 15.8 percent higher than last year, the second successive increase following several years of declines. The number of court probationers received was up 14.8 percent while the number received for probation supervision imposed by U.S. magistrates increased by 21.5 percent. A smaller rise of 114 or 5.8 percent was reported in the number of persons received this year under conditions of pretrial diversion.

Table 16
Persons Received for Supervision in the Federal Probation System
During the Twelve Month Periods Ended September 30, 1980 through 1982
(Excludes Transfers)

Type of Supervision	1980	1981	1982	Increase or Decrease	Percent Change 1982/1981
Total	30,870	29,192	32,048	2,856	9.8
From District Courts	18,577	19,338	22,384	3,046	15.8
Court Probation	11,914	11,920	13,681	1,761	14.8
U.S. Magistrate Probation	4,669	5,449	6,620	1,171	21.5
Pretrial Diversion	1,994	1,969	2,083	114	5.8
From Institutions	12,293	9,854	9,664	-190	-1.9
Parole	7,567	6,203	5,787	-416	-6.7
Mandatory Release	2,490	1,839	2,005	166	9.0
Special Parole	1,948	1,486	1,608	122	8.2
Military Parole	288	326	264	-62	-19.0

TECHNICAL NOTE

In the past, records received during the year reporting supervision periods that actually commenced during a prior year have been added to the number of persons under supervision at the beginning of the year. This year, a change was made to add late-arriving records to the total of persons received. This change accounted for part of the increase in persons received.

In contrast, 190 (1.9 percent) fewer persons were received from institutions this year, but this decline was modest when compared to the drop of more than 2,400 persons reported in 1981. A decrease of 6.7 percent in the number of persons received on parole offset increases of 9.0 percent and 8.2 percent in the number of persons received on mandatory release and special parole terms, respectively.

A comparison of the total received for supervision for the three month periods July through September 1981 and 1982 is provided in Table 17. The total number of persons received during the three month period this year was 8.1 percent above the number recorded during the same period in 1981. The increase in special parolees noted over the full year does not appear in the three month comparison indicating that perhaps the increasing trend in this area has slowed somewhat. The increase in persons received on pretrial diversion was more pronounced during the three month period, as was the decrease in military parolees received. Changes shown in the three month comparison for the other types of supervision paralleled the changes shown in the twelve month analysis of persons received.

Table 17
Persons Received for Supervision
(Excludes Transfers)
Three Month Periods July through September 1981 and 1982

Type of Supervision	1981	1982	Percent Change
Total	7,383	7,980	8.1
From District Courts	4,868	5,555	14.1
Court Probation	2,989	3,427	14.7
U.S. Magistrate Probation	1,393	1,570	12.7
Pretrial Diversion	486	558	14.8
From Institutions	2,515	2,425	-3.6
Parole	1,530	1,428	-6.7
Mandatory Release	476	521	9.5
Special Parole	423	422	-0.2
Military Parole	86	54	-37.2

Persons Removed from Supervision

The number of persons removed to inactive status or terminated from supervision (excluding transfers) fell to 31,775 in 1982. This was 932 fewer removals than last year and 2,182 below the total removed two years ago.

The 12,880 court probationers removed from supervision this year was a decrease of 678 from last year's total. There were also 517 fewer parolees removed in 1982, down from 7,605 to 7,088, and 401 fewer special parolees removed.

The number of probationers removed from supervision imposed by U.S. magistrates rose to 5,723 this year from 5,082 last year. This increase, which was the only one of any significance in persons removed from supervision, resulted from the rising number of persons under supervision during the past 18 months on these relatively shorter terms.

Persons Under Supervision

As shown in Table 18, there were 59,009 persons under supervision on September 30, 1982. This was a slight increase of 0.9 percent above the total reported at the end of last year. Persons supervised by the courts increased by 1,965 (4.8 percent) to 42,689, while the number of institutional releasees under supervision declined by 1,450 (8.2 percent) to 16,320.

Table 18
Persons Under Supervision
On September 30, 1981 and 1982

Type of Supervision	1981	1982	Increase or Decrease	Percent Change
Total	58,494	59,009	515	0.9
From District Courts	40,724	42,689	1,965	4.8
Court Probation	31,564	32,471	907	2.9
U.S. Magistrate Probation	7,096	8,043	947	13.3
Pretrial Diversion	2,064	2,175	111	5.4
From Institutions	17,770	16,320	-1,450	-8.2
Parole	13,066	11,825	-1,241	-9.5
Mandatory Release	1,221	1,147	-74	-6.1
Special Parole	3,042	2,953	-89	-2.9
Military Parole	441	395	-46	-10.4

At the close of the year, there were 947 more probationers serving terms imposed by U.S. magistrates and 907 more probationers serving court-imposed terms. These increases were countered by a substantial decline of 1,241 in the number of parolees supervised at the close of the period. Small declines were also reported in persons serving special parole terms (down 89); mandatory release (down 74); and military parole (down 46).

Changes in District Caseloads

During the twelve month period ended September 30, 1982, 55 districts experienced increases in their caseloads. Maryland reported a gain of 304 persons under supervision; New York, Southern increased its caseload by 137 persons; and Georgia, Northern's caseload grew by 131 persons. North Carolina, Western had 133 more persons under supervision when the year ended, partly as a result of a re-alignment in which they gained four counties from the Middle District of North Carolina (P.L. 96-462, effective 10-1-81). California, Southern and Florida, Southern also reported increases in their caseloads during 1982 of 110 and 104 persons, respectively.

Although only 39 districts showed reductions in their caseloads this year compared to 71 last year, five districts reported declines of more than 100 persons. The District of Columbia had 167 fewer persons under supervision and Michigan, Eastern was down 161 persons when the period closed. New York, Eastern registered a decrease of 105 persons under supervision, while Pennsylvania, Western reported 101 fewer persons under supervision on September 30, 1982. Finally, the 138 persons shown under supervision in the Canal Zone last year are not shown this year because the probation office closed on March 31, 1982 in accordance with the Panama Canal Treaty.

Table 19 provides data on persons under supervision by district on September 30, 1981 and 1982. Appendix Table E-2 provides the number of persons under each type of supervision by district as of September 30, 1982.

Table 19
Federal Probation System
Persons Under Supervision by District on September 30, 1981 and 1982

Circuit and District	1981	1982	Increase or Decrease	Percent Change	Circuit and District	1981	1982	Increase or Decrease	Percent Change
Total	58,494	59,009	515	0.9	7th Cir.	3,980	3,929	-61	-1.5
DC	1,662	1,495	-167	-10.0	IL, N	2,115	2,161	46	2.2
1st Cir.	1,481	1,490	9	0.6	IL, C	345	328	-17	-4.9
ME	100	101	1	1.0	IL, S	296	288	-8	-2.7
MA	878	846	-32	-3.6	IN, N	395	323	-72	-18.2
NH	102	113	11	10.8	IN, S	486	479	-7	-1.4
RI	107	138	31	29.0	WI, E	253	254	1	0.4
PR	294	292	-2	-0.7	WI, W	100	96	-4	-4.0
2nd Cir.	4,957	4,969	12	0.2	8th Cir.	3,163	3,258	95	3.0
CT	405	430	25	6.2	AR, E	335	377	42	12.5
NY, N	243	209	-34	-14.0	AR, W	188	149	-39	-20.7
NY, E	2,092	1,987	-105	-5.0	IA, N	117	143	26	22.2
NY, S	1,749	1,886	137	7.8	IA, S	174	145	-29	-16.7
NY, W	396	380	-16	-4.0	MN	524	543	19	3.6
VT	72	77	5	6.9	MO, E	703	735	32	4.6
3rd Cir.	4,244	4,187	-57	-1.3	MO, W	549	519	-30	-5.5
DE	125	135	10	8.0	NE	187	195	8	4.3
NJ	1,416	1,433	17	1.2	ND	132	164	32	24.2
PA, E	1,442	1,404	-38	-2.6	SD	254	288	34	13.4
PA, M	258	299	41	15.9	9th Cir.	10,578	10,803	225	2.1
PA, W	767	666	-101	-13.2	AK	186	197	11	5.9
VI	236	250	14	5.9	AZ	1,071	1,005	-66	-6.2
4th Cir.	5,989	6,460	471	7.9	CA, N	1,290	1,387	97	7.5
MD	1,470	1,774	304	20.7	CA, E	830	849	19	2.3
NC, E	697	686	-11	-1.6	CA, C	3,403	3,396	-7	-0.2
NC, M	561	481	-80	-14.3	CA, S	1,120	1,230	110	9.8
NC, W	671	804	133	19.8	HI	292	335	43	14.7
SC	835	905	70	8.4	ID	196	188	-8	-4.1
VA, E	978	1,017	39	4.0	MT	314	312	-2	-0.6
VA, W	352	377	25	7.1	NV	315	336	21	6.7
WV, N	123	108	-15	-12.2	OR	591	578	-13	-2.2
WV, S	302	308	6	2.0	WA, E	190	198	8	4.2
5th Cir.	8,329	8,200	-129	-1.5	WA, W	709	696	-13	-1.8
LA, E	711	636	-75	-10.5	GU	71	95	24	33.8
LA, M	145	159	14	9.7	NMI	-	1	1	-
LA, W	442	444	2	0.5	10th Cir.	3,139	3,162	23	0.7
MS, N	201	214	13	6.5	CO	689	711	22	3.2
MS, S	242	206	-36	-14.9	KS	472	462	-10	-2.1
TX, N	1,673	1,596	-77	-4.6	NM	588	599	11	1.9
TX, E	422	437	15	3.6	OK, N	273	278	5	1.8
TX, S	2,723	2,816	93	3.4	OK, E	148	169	21	14.2
TX, W	1,632	1,692	60	3.7	OK, W	466	467	1	0.2
CZ	138	-	-138	-100.0	UT	332	334	2	0.6
6th Cir.	5,293	5,067	-226	-4.3	WY	171	142	-29	-17.0
KY, E	393	379	-14	-3.6	11th Cir.	5,669	5,989	320	5.6
KY, W	487	412	-75	-15.4	AL, N	817	804	-13	-1.6
MI, E	1,237	1,076	-161	-13.0	AL, M	284	277	-7	-2.5
MI, W	328	289	-39	-11.9	AL, S	248	264	16	6.5
OH, N	903	836	-67	-7.4	FL, N	286	288	2	0.7
OH, S	620	635	15	2.4	FL, M	1,099	1,136	37	3.4
TN, E	375	402	27	7.2	FL, S	1,348	1,452	104	7.7
TN, M	432	443	11	2.5	GA, N	980	1,111	131	13.4
TN, W	518	595	77	14.9	GA, M	333	323	-10	-3.0
					GA, S	274	334	60	21.9

APPENDIX OF DETAILED STATISTICAL TABLES

*DURING THE TWELVE MONTH PERIOD
ENDED SEPTEMBER 30, 1982*

TABLE B-1. U.S. COURTS OF APPEALS
CASES COMMENCED AND TERMINATED DURING THE TWELVE MONTH PERIOD ENDED SEP. 30, 1982, BY CIRCUIT

CIRCUIT AND NATURE OF PROCEEDING	CASES PENDING OCT. 1 1981	CASES COM- MENCED	CASES TER- MINATED	CASES PENDING SEP. 30 1982	CASES DISPOSED OF BY CONSOLIDATION			CASES DISPOSED OF WITHOUT HEARING OR SUBMISSION			CASES DISPOSED OF AFTER HEARING OR SUBMISSION					PCT* REV.
					TOTAL	W/O JUD. ACT.	W/ JUD. ACT.	TOTAL	W/O JUD. ACT.	W/ JUD. ACT.	TOTAL	AFFIRM OR GRANTED	DIS- MISSED	REV. OR DENIED	OTHER	
ALL CIRCUITS.....	22,165	27,768	28,159	21,774	4,336	468	3,868	11,015	5,052	5,963	12,808	9,709	635	2,114	350	15.8
CRIMINAL.....	3,743	4,897	4,591	4,049	1,059	21	1,038	898	464	434	2,634	2,303	50	248	33	9.4
U. S. PRISONER PETITIONS	878	1,143	1,282	739	84	3	81	733	262	471	465	389	18	47	11	10.1
OTHER U. S. CIVIL.....	3,182	4,267	4,311	3,138	671	124	547	1,648	880	768	1,892	1,431	75	411	75	20.6
PRIV. PRISONER PETITIONS	2,432	3,437	3,566	2,303	153	4	149	2,029	505	1,524	1,384	1,081	59	208	36	15.0
OTHER PRIVATE CIVIL.....	7,850	9,709	9,698	7,661	1,693	260	1,433	3,406	2,161	1,245	4,599	3,367	243	871	118	18.9
BANKRUPTCY.....	366	513	483	398	66	21	45	188	130	58	229	146	17	61	5	26.6
ADMINISTRATIVE APPEALS.....	3,563	3,080	3,459	3,164	579	33	546	1,494	616	878	1,386	980	173	161	72	11.6
ORIGINAL PROCEEDINGS.....	149	742	769	122	31	2	29	619	34	585	119	12	-	107	-	-
DISTRICT OF COLUMBIA.....	1,564	1,550	1,648	1,466	409	10	399	647	107	540	592	411	40	71	70	12.0
CRIMINAL.....	69	121	112	78	29	-	29	31	1	30	52	46	-	2	4	3.8
U. S. PRISONER PETITIONS	23	39	42	20	11	-	11	27	-	27	4	4	-	-	-	-
OTHER U. S. CIVIL.....	367	524	534	357	107	1	106	196	40	156	231	156	6	45	24	19.5
PRIV. PRISONER PETITIONS	5	17	8	14	-	-	-	7	-	7	1	1	-	-	-	-
OTHER PRIVATE CIVIL.....	173	202	216	157	34	3	31	88	22	66	96	68	4	11	13	11.5
BANKRUPTCY.....	5	5	5	5	3	-	3	1	1	-	1	-	-	1	-	-
ADMINISTRATIVE APPEALS.....	918	606	700	824	223	6	217	271	41	230	206	135	30	12	29	5.8
ORIGINAL PROCEEDINGS.....	4	36	29	11	2	-	2	26	2	24	1	1	-	-	-	-
FIRST CIRCUIT.....	523	1,046	1,031	538	294	60	234	341	189	152	396	307	18	20	51	4.6
CRIMINAL.....	117	172	158	131	60	1	59	33	22	11	65	54	1	4	6	6.2
U. S. PRISONER PETITIONS	13	10	18	5	1	-	1	5	5	-	12	11	-	-	1	0.0
OTHER U. S. CIVIL.....	93	189	214	68	64	12	52	59	35	24	91	70	1	6	14	6.6
PRIV. PRISONER PETITIONS	24	60	57	27	11	1	10	19	5	14	27	22	-	1	4	3.7
OTHER PRIVATE CIVIL.....	200	495	446	249	130	42	88	170	96	74	146	113	8	6	19	4.1
BANKRUPTCY.....	6	27	23	10	7	-	7	12	6	6	4	3	-	-	1	-
ADMINISTRATIVE APPEALS.....	65	77	96	46	20	4	16	28	16	12	48	33	8	1	6	2.1
ORIGINAL PROCEEDINGS.....	5	16	19	2	1	-	1	15	4	11	3	1	-	2	-	-
SECOND CIRCUIT.....	886	2,775	2,635	1,026	294	22	272	1,243	726	517	1,098	844	30	196	28	11.5
CRIMINAL.....	215	506	470	251	103	3	100	83	51	32	284	270	3	8	3	2.8
U. S. PRISONER PETITIONS	43	83	100	26	2	-	2	55	35	20	43	34	2	4	3	9.3
OTHER U. S. CIVIL.....	84	357	312	129	22	3	19	166	107	59	124	95	4	19	6	15.3
PRIV. PRISONER PETITIONS	140	352	345	147	3	-	3	253	113	140	89	69	2	13	5	14.6
OTHER PRIVATE CIVIL.....	286	1,065	981	360	122	14	108	504	348	156	365	286	15	57	7	15.6
BANKRUPTCY.....	19	58	63	14	6	2	4	22	24	8	25	17	2	6	-	24.0
ADMINISTRATIVE APPEALS.....	88	260	264	84	30	-	30	146	48	98	88	72	2	10	4	11.4
ORIGINAL PROCEEDINGS.....	11	94	90	15	6	-	6	4	-	4	80	1	-	79	-	-
THIRD CIRCUIT.....	1,642	2,236	2,416	1,462	213	3	210	952	485	467	1,251	932	115	178	26	13.9
CRIMINAL.....	213	383	344	252	36	-	36	55	35	20	251	222	2	23	4	9.2
U. S. PRISONER PETITIONS	126	108	155	79	-	-	-	89	31	58	66	52	6	6	2	9.1
OTHER U. S. CIVIL.....	208	286	332	152	43	-	43	136	72	64	153	114	11	24	4	15.7
PRIV. PRISONER PETITIONS	214	272	282	204	2	1	1	172	67	105	108	90	7	10	1	9.3
OTHER PRIVATE CIVIL.....	601	877	910	568	99	1	98	313	211	102	498	366	33	91	8	18.3
BANKRUPTCY.....	23	29	42	10	2	-	2	20	13	7	20	14	-	6	-	30.0
ADMINISTRATIVE APPEALS.....	244	235	302	177	29	1	28	125	55	70	148	72	56	13	7	8.8
ORIGINAL PROCEEDINGS.....	13	46	49	10	-	-	-	42	1	41	7	2	-	5	-	-
FOURTH CIRCUIT.....	1,900	2,473	2,626	1,747	333	43	290	1,550	368	1,182	743	563	20	148	12	19.6
CRIMINAL.....	279	430	341	368	83	2	81	73	61	12	185	159	4	19	3	10.3
U. S. PRISONER PETITIONS	106	135	158	83	6	-	6	138	12	126	14	10	1	3	-	21.4
OTHER U. S. CIVIL.....	178	307	306	179	47	10	37	141	72	69	118	77	1	37	3	31.4
PRIV. PRISONER PETITIONS	537	754	820	371	40	-	40	829	30	799	51	38	1	10	2	19.6
OTHER PRIVATE CIVIL.....	518	615	627	506	131	30	101	222	150	72	274	210	7	54	3	19.7
BANKRUPTCY.....	19	30	23	26	6	-	6	7	5	2	10	7	1	2	-	20.0
ADMINISTRATIVE APPEALS.....	249	154	199	204	16	1	15	96	37	59	87	61	5	20	1	23.0
ORIGINAL PROCEEDINGS.....	14	48	52	10	4	-	4	44	1	43	4	1	-	3	-	-
FIFTH CIRCUIT.....	2,306	2,642	2,746	2,200	359	66	293	853	585	268	1,536	1,190	71	261	14	16.7
CRIMINAL.....	322	353	431	244	19	4	15	91	61	30	321	275	9	36	1	11.2
U. S. PRISONER PETITIONS	40	54	53	41	2	-	2	14	8	6	37	30	-	7	-	18.9
OTHER U. S. CIVIL.....	236	349	312	273	31	11	20	120	99	21	161	122	7	32	-	19.9
PRIV. PRISONER PETITIONS	180	264	261	183	5	-	5	74	57	17	182	140	18	23	1	12.6
OTHER PRIVATE CIVIL.....	1,104	1,276	1,275	1,105	248	43	205	348	266	82	679	512	26	133	8	19.6
BANKRUPTCY.....	28	37	42	23	7	7	-	15	12	3	20	14	1	5	-	25.0
ADMINISTRATIVE APPEALS.....	384	239	294	329	46	1	45	117	78	39	131	97	10	20	4	15.3
ORIGINAL PROCEEDINGS.....	12	70	80	2	1	-	1	74	4	70	5	-	-	5	-	-

** These figures do not accurately reflect the true reversal rate in this court of appeals. During the year, cases which were both reversed and remanded in the First Circuit were reported as remands. In other courts of appeals, similar situations were reported as reversals. This practice resulted in artificially low reversal rates for the First Circuit.

TABLE B-1. U.S. COURTS OF APPEALS
CASES COMMENCED AND TERMINATED DURING THE TWELVE MONTH PERIOD ENDED SEP. 30, 1982, BY CIRCUIT

CIRCUIT AND NATURE OF PROCEEDING	CASES PENDING OCT. 1 1981	CASES COM- MENCED	CASES TER- MINATED	CASES PENDING SEP 30 1982	CASES DISPOSED OF BY CONSOLIDATION			CASES DISPOSED OF WITHOUT HEARING OR SUBMISSION			CASES DISPOSED OF AFTER HEARING OR SUBMISSION					PCT* REV.
					TOTAL	W/O JUD. ACT.	W/ JUD. ACT.	TOTAL	W/O JUD. ACT.	W/ JUD. ACT.	TOTAL	AFFIRM OR GRANTED	DIS- MISSED	REV. OR DENIED	OTHER	
SIXTH CIRCUIT.....	2,687	2,618	2,727	2,578	207	20	187	1,129	704	425	1,391	1,105	23	232	31	16.6
CRIMINAL.....	372	367	360	379	52	-	52	97	65	32	211	182	5	23	1	10.9
U. S. PRISONER PETITIONS	126	123	125	124	5	-	5	74	36	38	46	35	-	6	1	13.0
OTHER U. S. CIVIL.....	419	374	432	361	21	3	18	143	103	40	266	196	5	56	11	20.9
PRIV. PRISONER PETITIONS	386	438	454	370	6	-	6	185	71	114	263	215	3	40	5	15.2
OTHER PRIVATE CIVIL.....	972	957	936	993	89	13	76	390	273	117	457	363	7	81	6	17.7
BANKRUPTCY.....	48	55	47	56	6	3	3	26	19	7	15	11	-	4	-	26.7
ADMINISTRATIVE APPEALS.....	253	272	341	290	27	-	27	185	135	50	129	98	3	21	7	16.3
ORIGINAL PROCEEDINGS.....	11	26	32	5	1	1	-	29	2	27	2	1	-	1	-	-
SEVENTH CIRCUIT.....	1,663	2,157	2,106	1,714	337	60	277	823	310	513	946	738	33	167	8	17.6
CRIMINAL.....	256	296	290	262	67	6	61	58	32	26	165	145	2	18	-	10.9
U. S. PRISONER PETITIONS	131	213	208	136	35	2	33	125	35	90	48	40	-	8	-	16.7
OTHER U. S. CIVIL.....	181	262	252	191	39	7	32	97	51	46	116	80	3	33	-	28.4
PRIV. PRISONER PETITIONS	287	330	336	281	17	-	17	171	27	144	148	110	3	34	1	23.0
OTHER PRIVATE CIVIL.....	553	737	694	596	132	29	103	232	122	110	330	259	12	52	7	15.8
BANKRUPTCY.....	44	51	52	43	11	4	7	11	9	2	30	19	1	10	-	33.3
ADMINISTRATIVE APPEALS.....	205	225	232	196	33	12	21	91	33	58	108	85	12	11	-	10.2
ORIGINAL PROCEEDINGS.....	6	43	42	7	3	-	3	38	1	37	1	-	-	1	-	-
EIGHTH CIRCUIT.....	816	1,616	1,604	828	265	50	215	523	253	270	816	650	31	127	8	15.0
CRIMINAL.....	119	264	240	143	47	-	47	36	7	29	157	144	2	11	-	7.0
U. S. PRISONER PETITIONS	19	92	90	21	4	-	4	58	14	44	28	23	1	4	-	14.3
OTHER U. S. CIVIL.....	127	285	262	150	58	20	38	87	47	40	117	83	6	25	3	21.4
PRIV. PRISONER PETITIONS	92	179	189	82	12	-	12	57	15	42	120	96	4	19	1	15.8
OTHER PRIVATE CIVIL.....	352	606	623	335	132	27	105	188	128	60	303	236	11	51	3	16.8
BANKRUPTCY.....	14	36	24	26	2	2	-	7	7	-	15	8	2	5	-	33.3
ADMINISTRATIVE APPEALS.....	85	103	126	62	6	1	5	51	33	18	69	57	5	6	1	8.7
ORIGINAL PROCEEDINGS.....	8	51	50	9	4	-	4	39	2	37	7	1	-	6	-	-
NINTH CIRCUIT.....	4,264	4,225	4,468	4,021	867	66	801	1,587	602	985	2,014	1,526	82	353	53	17.5
CRIMINAL.....	684	802	819	667	183	-	183	173	14	159	463	399	6	53	5	11.4
U. S. PRISONER PETITIONS	90	123	115	98	16	1	15	49	25	24	50	46	-	2	2	4.0
OTHER U. S. CIVIL.....	775	708	757	726	131	25	106	273	141	132	353	258	15	72	8	20.4
PRIV. PRISONER PETITIONS	272	337	303	306	44	-	44	121	48	73	138	100	9	23	6	16.7
OTHER PRIVATE CIVIL.....	1,636	1,365	1,572	1,429	370	34	336	489	269	220	713	506	24	158	25	22.2
BANKRUPTCY.....	88	85	91	82	7	1	6	31	21	10	53	35	3	15	-	28.3
ADMINISTRATIVE APPEALS.....	680	610	609	681	109	5	104	258	75	183	242	181	25	29	7	12.0
ORIGINAL PROCEEDINGS.....	39	195	202	32	7	-	7	193	9	184	2	1	-	1	-	-
TENTH CIRCUIT.....	1,673	1,798	1,968	1,503	273	36	237	725	228	497	970	648	134	151	37	15.2
CRIMINAL.....	284	308	374	218	149	-	149	53	17	36	172	136	11	20	5	11.6
U. S. PRISONER PETITIONS	102	120	171	51	-	-	-	87	50	37	84	75	6	1	2	1.2
OTHER U. S. CIVIL.....	278	290	296	272	50	27	23	119	23	96	127	90	11	25	1	19.7
PRIV. PRISONER PETITIONS	153	186	239	100	-	-	-	97	35	62	142	116	7	11	8	7.7
OTHER PRIVATE CIVIL.....	669	634	626	677	67	6	61	214	80	134	345	168	82	82	13	23.8
BANKRUPTCY.....	45	50	42	53	6	2	4	14	4	10	22	9	7	2	4	9.1
ADMINISTRATIVE APPEALS.....	126	133	136	123	1	1	-	63	19	44	72	52	10	6	4	8.3
ORIGINAL PROCEEDINGS.....	16	77	84	9	-	-	-	78	-	78	6	2	-	4	-	-
ELEVENTH CIRCUIT.....	2,241	2,632	2,182	2,691	485	32	453	642	495	147	1,055	795	38	210	12	19.9
CRIMINAL.....	813	895	652	1,056	229	5	224	115	98	17	308	271	5	31	1	10.1
U. S. PRISONER PETITIONS	59	43	47	55	2	-	2	12	11	1	33	25	2	6	-	18.2
OTHER U. S. CIVIL.....	236	336	302	270	58	5	53	111	90	21	133	90	5	37	1	27.8
PRIV. PRISONER PETITIONS	142	248	172	218	13	2	11	44	37	7	115	84	5	24	2	20.9
OTHER PRIVATE CIVIL.....	786	880	780	886	139	18	121	248	196	52	393	278	14	95	6	24.2
BANKRUPTCY.....	29	50	29	50	3	-	3	12	9	3	14	9	-	5	-	35.7
ADMINISTRATIVE APPEALS.....	166	140	160	146	39	1	38	63	46	17	58	37	7	12	2	20.7
ORIGINAL PROCEEDINGS.....	10	40	40	10	2	1	1	37	8	25	1	1	-	-	-	-

TABLE C 1. U.S. DISTRICT COURTS
CIVIL CASES COMMENCED, TERMINATED AND PENDING DURING THE TWELVE MONTH PERIOD ENDED SEP. 30, 1982

CIRCUIT AND DISTRICT	TOTAL CIVIL CASES				U.S. CIVIL CASES				PRIVATE CIVIL CASES			
	PENDING SEP. 30, 1981	COM- MENCED	TERMI- NATED	PENDING SEP. 30, 1982	PENDING SEP. 30, 1981	COM- MENCED	TERMI- NATED	PENDING SEP. 30, 1982	PENDING SEP. 30, 1981	COM- MENCED	TERMI- NATED	PENDING SEP. 30, 1982
TOTAL...	195,525	212,559	196,120	211,964	56,231	77,866	75,997	58,100	139,294	134,693	120,123	153,864
DC.....	2,686	3,794	3,425	3,055	1,486	1,529	1,750	1,265	1,200	2,265	1,675	1,790
1ST...	11,630	9,662	9,851	11,441	3,052	3,596	3,679	2,969	8,578	6,066	6,172	8,472
ME.....	1,028	626	804	850	410	353	494	269	616	273	310	581
MA.....	6,708	4,263	4,528	6,443	1,420	1,559	1,532	1,447	5,288	2,704	2,996	4,996
NH.....	650	768	690	728	109	303	258	154	541	465	432	574
RI.....	1,412	837	837	1,412	360	226	288	298	1,052	611	549	1,114
PR.....	1,832	3,168	2,992	2,008	753	1,155	1,107	801	1,079	2,013	1,885	1,207
2ND...	21,153	18,666	16,505	23,314	4,674	4,878	4,528	5,024	16,479	13,788	11,977	18,290
CT.....	3,545	2,693	2,223	4,015	800	1,074	981	893	2,745	1,619	1,242	3,122
NY, N....	2,033	1,438	1,300	2,171	593	394	413	574	1,440	1,044	887	1,587
NY, E....	4,865	3,943	3,598	5,210	1,575	1,446	1,313	1,710	3,290	2,495	2,285	3,500
NY, S....	8,766	8,879	8,097	9,548	1,138	1,298	1,218	1,218	7,628	7,581	6,879	8,330
NY, W....	1,494	1,241	892	1,843	424	445	414	455	1,070	796	478	1,388
VT.....	450	472	395	527	144	219	189	174	306	253	206	353
3RD...	13,420	16,525	15,644	14,301	2,350	4,215	4,016	2,549	11,070	12,310	11,628	11,752
DE.....	623	796	667	752	105	148	144	109	518	648	523	643
NJ.....	3,302	4,458	4,078	3,682	705	1,267	1,146	826	2,597	3,191	2,932	2,856
PA, E....	5,108	5,947	5,960	5,095	665	891	865	691	4,443	5,056	5,095	4,404
PA, M....	1,193	1,641	1,538	1,296	387	589	615	361	806	1,052	923	935
PA, W....	1,890	3,048	2,783	2,155	468	1,304	1,233	539	1,422	1,744	1,550	1,616
VI.....	1,304	635	618	1,321	20	16	13	23	1,284	619	605	1,298
4TH...	15,792	19,979	19,562	16,209	5,142	8,400	8,390	5,152	10,650	11,579	11,172	11,057
MD.....	3,160	3,816	3,326	3,650	922	1,401	1,390	933	2,238	2,415	1,936	2,717
NC, E....	1,244	1,949	1,801	1,392	482	956	940	498	762	993	861	894
NC, M....	812	1,332	1,351	793	281	918	895	304	531	414	456	489
NC, W....	871	1,314	1,344	841	248	744	665	327	623	570	679	514
SC.....	3,132	3,254	3,516	2,870	1,276	1,410	1,596	1,090	1,856	1,844	1,920	1,780
VA, E....	2,118	3,302	3,326	2,094	395	626	613	402	1,723	2,682	2,713	1,692
VA, W....	1,453	2,655	2,573	1,535	516	1,252	1,217	551	937	1,403	1,356	984
HV, N....	1,007	845	682	1,170	365	373	294	444	642	472	388	726
HV, S....	1,995	1,512	1,643	1,864	657	726	780	603	1,338	786	863	1,261
5TH...	27,593	26,110	23,281	30,422	4,983	6,971	6,945	5,009	22,610	19,139	15,336	25,413
LA, E....	6,441	5,774	5,320	6,895	640	1,028	1,030	638	5,801	4,746	4,290	6,257
LA, M....	1,113	1,171	1,070	1,214	177	332	386	123	936	839	684	1,091
LA, W....	2,600	3,027	2,803	2,824	558	1,358	1,311	605	2,042	1,669	1,492	2,219
MS, N....	838	1,137	928	1,047	216	327	275	268	622	810	653	779
MS, S....	2,234	1,933	1,599	2,566	351	585	580	356	1,883	1,348	1,019	2,212
TX, N....	3,817	3,322	3,511	3,628	856	854	1,031	679	2,961	2,468	2,480	2,949
TX, E....	2,627	2,516	1,694	3,451	515	597	434	678	2,112	1,921	1,260	2,773
TX, S....	5,829	5,124	4,550	6,403	961	1,061	1,052	970	4,868	4,063	3,498	5,433
TX, W....	2,083	2,104	1,795	2,392	707	829	844	692	1,376	1,275	951	1,700
CZ.....	11	-	11	-	2	-	2	-	9	-	9	-
6TH...	22,683	22,668	20,375	24,976	8,563	9,352	9,023	8,892	14,120	13,316	11,352	16,084
KY, E....	3,601	1,426	2,006	3,021	2,522	788	1,431	1,879	1,079	632	575	1,142
KY, W....	1,629	1,395	1,175	1,849	471	501	405	567	1,158	894	770	1,282
MI, E....	5,308	6,222	5,650	5,880	1,373	2,081	1,955	1,499	3,935	4,141	3,695	4,381
MI, W....	2,190	1,646	2,006	1,830	1,065	742	1,049	758	1,125	904	957	1,072
OH, N....	3,935	4,094	2,849	5,180	1,167	1,773	1,199	1,741	2,768	2,321	1,650	3,439
OH, S....	3,201	3,628	2,762	4,067	1,135	1,580	1,186	1,529	2,066	2,048	1,576	2,538
TN, E....	732	1,676	1,544	864	281	772	706	347	451	904	838	517
TN, M....	777	1,307	1,270	814	207	639	599	247	570	668	671	567
TN, W....	1,310	1,274	1,113	1,471	342	476	493	325	968	798	620	1,146

TABLE C 1. U.S. DISTRICT COURTS
CIVIL CASES COMMENCED, TERMINATED AND PENDING DURING THE TWELVE MONTH PERIOD ENDED SEP. 30, 1982

CIRCUIT AND DISTRICT	TOTAL CIVIL CASES				U.S. CIVIL CASES				PRIVATE CIVIL CASES			
	PENDING SEP. 30, 1981	COM- MENCED	TERMI- NATED	PENDING SEP. 30, 1982	PENDING SEP. 30, 1981	COM- MENCED	TERMI- NATED	PENDING SEP. 30, 1982	PENDING SEP. 30, 1981	COM- MENCED	TERMI- NATED	PENDING SEP. 30, 1982
7TH...	15,071	18,413	16,772	16,712	3,905	6,868	6,334	4,439	11,166	11,545	10,438	12,273
IL, N....	6,588	7,945	7,247	7,286	1,286	1,495	1,330	1,451	5,302	6,450	5,917	5,835
IL, C....	989	1,061	915	1,135	267	295	290	272	722	766	625	863
IL, S....	1,259	1,193	1,126	1,326	372	435	440	367	887	758	686	959
IN, N....	1,958	2,056	1,756	2,258	660	1,090	977	773	1,298	966	779	1,485
IN, S....	1,943	3,441	2,999	2,385	526	2,322	1,992	856	1,417	1,119	1,007	1,529
WI, E....	1,390	1,655	1,509	1,536	439	743	722	460	951	912	787	1,076
WI, W....	944	1,062	1,220	786	355	488	583	260	589	574	637	526
8TH...	11,824	14,764	13,573	13,015	3,416	6,968	6,395	3,989	8,408	7,796	7,178	9,026
AR, E....	1,868	1,936	1,879	1,925	558	995	913	640	1,310	941	966	1,285
AR, W....	921	982	989	914	292	514	469	337	629	468	520	577
IA, N....	415	579	515	479	107	238	224	121	308	341	291	358
IA, S....	958	1,036	899	1,095	203	388	353	238	755	648	546	857
MN.....	1,977	3,621	3,330	2,268	725	2,172	2,120	777	1,252	1,449	1,210	1,491
MO, E....	1,455	2,358	2,024	1,789	299	752	638	413	1,156	1,606	1,386	1,376
MO, W....	2,146	2,097	1,938	2,305	600	956	823	733	1,546	1,141	1,115	1,572
NE.....	1,102	1,225	1,021	1,306	251	492	342	401	851	733	679	905
ND.....	326	410	332	404	137	204	186	155	189	206	146	249
SD.....	656	520	646	530	244	257	327	174	412	263	319	356
9TH...	24,801	29,111	26,156	27,756	9,010	13,637	12,533	10,114	15,791	15,474	13,623	17,642
AK.....	708	597	470	835	222	276	211	287	486	321	259	548
AZ.....	1,788	2,899	2,634	2,053	736	1,712	1,698	750	1,052	1,187	936	1,303
CA, N....	3,681	6,488	5,702	4,467	1,266	4,075	3,434	1,907	2,415	2,413	2,268	2,560
CA, E....	1,926	1,651	1,258	2,319	894	738	591	1,041	1,032	913	667	1,278
CA, C....	5,369	6,748	6,471	5,646	1,445	2,032	2,175	1,302	3,924	4,716	4,296	4,344
CA, S....	1,675	1,719	1,668	1,726	893	973	1,002	864	782	746	666	862
HI.....	1,018	716	609	1,125	211	214	187	238	807	502	422	887
ID.....	825	728	642	911	367	376	346	397	458	352	296	514
MT.....	825	742	635	932	253	279	251	281	572	463	384	651
NV.....	1,130	1,175	879	1,426	232	434	337	329	898	741	542	1,097
OR.....	1,727	2,022	1,969	1,780	417	730	674	473	1,310	1,292	1,295	1,307
WA, E....	732	949	759	922	372	422	350	444	360	527	409	478
WA, W....	2,544	2,330	2,295	2,579	1,066	1,160	1,235	991	1,478	1,170	1,060	1,588
GUAM....	764	255	82	937	628	213	33	808	136	42	49	129
NMI.....	89	92	83	98	8	3	9	2	81	89	74	96
10TH...	8,869	11,732	10,492	10,109	2,257	4,558	4,238	2,577	6,612	7,174	6,254	7,532
CO.....	2,098	2,205	2,151	2,152	622	698	827	493	1,476	1,507	1,324	1,659
KS.....	2,246	2,086	1,974	2,358	515	973	969	519	1,731	1,113	1,005	1,839
NM.....	949	1,389	1,173	1,165	240	581	471	350	709	808	702	815
OK, N....	750	1,352	1,169	936	179	762	635	306	571	593	534	630
OK, E....	316	553	506	363	82	157	175	64	234	396	331	299
OK, W....	1,229	2,125	1,897	1,457	244	598	493	349	985	1,527	1,404	1,108
UT.....	998	1,508	1,155	1,351	285	564	447	402	713	944	708	949
WY.....	283	511	467	327	90	225	221	94	193	286	246	233
11TH...	20,003	21,135	20,484	20,654	7,393	6,894	8,186	6,121	12,610	14,241	12,318	14,533
AL, N....	1,784	3,263	2,826	2,221	511	1,553	1,353	711	1,273	1,710	1,473	1,510
AL, M....	847	1,418	1,162	1,103	125	501	437	189	722	917	725	914
AL, S....	722	1,329	1,116	935	98	430	352	176	624	899	764	759
FL, N....	689	940	747	882	189	319	259	249	500	621	488	633
FL, M....	4,118	3,838	3,590	4,366	1,009	1,144	1,055	1,098	3,109	2,694	2,535	3,268
FL, S....	7,269	3,994	5,887	5,376	4,503	1,396	3,431	2,468	2,766	2,598	2,456	2,908
GA, N....	2,762	3,656	3,101	3,317	505	701	642	564	2,257	2,955	2,459	2,753
GA, M....	745	1,329	949	1,125	206	487	331	362	539	842	618	763
GA, S....	1,067	1,368	1,106	1,329	247	363	306	304	820	1,005	800	1,025

TABLE C 2. U.S. DISTRICT COURTS
CIVIL CASES COMMENCED, BY BASIS OF JURISDICTION AND NATURE OF SUIT
DURING THE TWELVE MONTH PERIODS ENDED SEP. 30, 1981 AND 1982

NATURE OF SUIT	1981	1982					
		TOTAL	U.S. CASES		PRIVATE CASES		
			PLAINTIFF	DEFENDANT	FEDERAL QUESTION	DIVERSITY OF CITIZENSHIP	LOCAL JURISDICTION
TOTAL CASES.....	185,626	212,559	50,109	27,757	81,379	52,690	624
CONTRACT ACTIONS, TOTAL.....	54,063	69,844	35,429	757	6,843	26,704	111
INSURANCE.....	4,448	5,492	17	151	48	5,248	28
MARINE.....	5,237	5,619	47	24	5,540	-	8
MILLER ACT.....	750	926	-	-	926	-	-
NEGOTIABLE INSTRUMENTS.....	3,468	3,809	2,374	13	22	1,390	10
RECOVERY OF OVERPAYMENTS AND ENFORCEMENT OF JUDGMENTS	20,673	31,869	31,682	13	5	169	-
OTHER CONTRACT ACTIONS.....	19,487	22,129	1,309	556	302	19,897	65
REAL PROPERTY ACTIONS, TOTAL.....	7,964	9,320	4,959	625	1,031	2,662	43
CONDEMNATION OF LAND.....	1,184	1,105	787	202	83	26	7
FORECLOSURE.....	4,778	6,136	3,900	-	820	1,403	13
RENT, LEASE, AND EJECTMENT.....	321	387	103	26	-	250	8
TORTS TO LAND.....	563	579	27	57	128	365	2
OTHER REAL PROPERTY ACTIONS.....	1,116	1,113	142	340	-	618	13
TORT ACTIONS, TOTAL.....	33,752	34,782	209	2,781	8,283	23,321	188
PERSONAL INJURY:							
AIRPLANE.....	826	1,061	-	155	35	866	5
ASSAULT, LIBEL, AND SLANDER.....	777	898	-	62	66	763	7
EMPLOYERS' LIABILITY ACT.....	1,893	2,064	-	-	2,064	-	-
MARINE.....	5,310	5,289	-	141	4,367	775	6
MOTOR VEHICLE.....	6,304	6,821	-	545	51	6,160	65
MEDICAL MALPRACTICE.....	910	1,087	-	382	-	703	2
OTHER PERSONAL INJURY.....	13,428	13,453	-	1,259	177	11,919	98
PERSONAL PROPERTY DAMAGE:							
FRAUD INCLUDING TRUTH IN LENDING.....	1,893	1,636	94	14	898	628	2
OTHER PERSONAL PROPERTY DAMAGE.....	2,411	2,473	115	223	625	1,507	3
ACTIONS UNDER STATUTES, TOTAL.....	89,234	98,030	9,505	23,590	64,904	-	31
ANTITRUST.....	1,333	1,037	25	2	1,010	-	-
BANKRUPTCY SUITS-							
TRUSTEE.....	175	168	-	2	166	-	-
TRANSFER (915B).....	42	58	4	2	52	-	-
APPEAL (801).....	1,797	2,337	43	31	2,263	-	-
BANKS AND BANKING.....	262	285	40	46	189	-	-
CIVIL RIGHTS:							
VOTING.....	133	181	3	13	165	-	-
EMPLOYMENT.....	6,659	7,941	227	650	7,064	-	-
ACCOMMODATIONS.....	309	242	5	9	228	-	-
WELFARE.....	250	216	-	51	165	-	-
OTHER CIVIL RIGHTS.....	8,682	9,041	65	802	8,174	-	-
COMMERCE (ICC RATES, ETC.).....	1,099	1,051	78	10	963	-	-
ECONOMIC STABILIZATION ACT.....	49	37	1	12	24	-	-
ENVIRONMENTAL MATTERS.....	555	390	175	136	79	-	-

TABLE C 2. U.S. DISTRICT COURTS
CIVIL CASES COMMENCED, BY BASIS OF JURISDICTION AND NATURE OF SUIT
DURING THE TWELVE MONTH PERIODS ENDED SEP. 30, 1981 AND 1982

NATURE OF SUIT	1981	TOTAL	1982				
			U.S. CASES		PRIVATE CASES		
			PLAINTIFF	DEFENDANT	FEDERAL QUESTION	DIVERSITY OF CITIZENSHIP	LOCAL JURISDICTION
ACTIONS UNDER STATUTES, CONTINUED							
DEPORTATION.....	119	140	1	139	-	-	-
PRISONER PETITIONS:							
MOTIONS TO VACATE SENTENCE.....	1,192	1,177	-	1,177	-	-	-
HABEAS CORPUS.....	9,643	10,241	-	1,948	8,277	-	16
MANDAMUS AND OTHER.....	563	523	-	349	174	-	-
CIVIL RIGHTS.....	17,226	17,724	-	787	16,935	-	2
FORFEITURE AND PENALTY:							
AGRICULTURAL ACTS.....	103	75	75	-	-	-	-
FOOD AND DRUG ACT.....	463	304	304	-	-	-	-
AIR TRAFFIC REGULATIONS.....	46	61	-	-	-	-	-
OCCUPATIONAL SAFETY AND HEALTH ACT.....	263	219	219	-	-	-	-
OTHER FORFEITURE AND PENALTY SUITS.....	2,276	2,726	2,726	-	-	-	-
LABOR LAWS:							
FAIR LABOR STANDARDS ACT.....	1,752	1,476	909	10	557	-	-
LABOR MANAGEMENT RELATIONS ACT.....	4,115	4,197	181	27	3,989	-	-
LABOR MANAGEMENT REPORTING AND DISCLOSURE ACT.....	261	292	53	7	232	-	-
RAILWAY LABOR ACT.....	216	202	2	8	192	-	-
OTHER LABOR LITIGATION.....	3,297	4,147	246	93	3,808	-	-
PROTECTED PROPERTY RIGHTS:							
COPYRIGHT.....	1,554	1,921	-	-	1,921	-	-
PATENT.....	835	845	2	2	841	-	-
TRADEMARK.....	1,794	1,989	-	-	1,989	-	-
SECURITIES, COMMODITIES, AND EXCHANGES.....	1,806	2,667	158	26	2,483	-	-
SOCIAL SECURITY LAWS:							
HEALTH INSURANCE.....	325	490	-	490	-	-	-
BLACK LUNG CASES.....	136	164	-	164	-	-	-
DISABILITY INSURANCE.....	5,975	8,645	-	8,645	-	-	-
SUPPLEMENTAL SECURITY INCOME.....	1,753	2,581	-	2,581	-	-	-
RETIREMENT AND SURVIVORS BENEFITS.....	129	153	-	153	-	-	-
OTHER.....	1,957	1,508	-	1,508	-	-	-
STATE REAPPORTIONMENT SUITS.....	5	33	-	-	33	-	-
TAX SUITS.....	3,962	4,439	3,103	1,323	-	-	13
CUSTOMER CHALLENGE.....	6	16	-	16	-	-	-
FREEDOM OF INFORMATION ACT OF 1974.....	473	400	2	384	14	-	-
OTHER STATUTORY ACTIONS.....	5,641	5,691	797	1,987	2,907	-	-
OTHER ACTIONS, TOTAL.....	613	583	7	4	318	3	251
DOMESTIC RELATIONS.....	13	3	-	-	-	-	3
INSANITY.....	137	125	-	-	-	-	125
PROBATE.....	2	1	-	-	-	-	1
SUITS INVOLVING LOCAL OFFICIALS.....	294	323	4	3	313	3	-
OTHER.....	167	131	3	1	5	-	122

TABLE C 3. U.S. DISTRICT COURTS
CIVIL CASES COMMENCED, BY NATURE OF SUIT AND DISTRICT
DURING THE TWELVE MONTH PERIOD ENDED SEP. 30, 1982

CIRCUIT AND DISTRICT	UNITED STATES CASES																
	TOTAL CIVIL CASES	TOTAL U.S. CIVIL	CON- TRACT	LAND CONDEM- NATION	OTHER REAL PROP- ERTY	TORT ACTIONS	ANTI- TRUST	CIVIL RIGHTS	PRISONER PETITIONS				FORFEIT- URES AND PENAL- TIES	LABOR SUITS	SOCIAL SECURITY	TAX SUITS	ALL OTHER
									MOTIONS TO VACATE SENTENCE	HABEAS CORPUS	CIVIL RIGHTS	MAN- DAMUS AND OTHER					
TOTAL...	212,559	77,866	36,186	989	4,595	2,990	27	1,825	1,177	1,948	787	349	3,385	1,536	13,541	4,442	4,089
DC.....	3,794	1,529	223	2	14	156	3	242	52	53	79	34	6	26	55	23	561
1ST...	9,662	3,595	1,370	32	446	114	-	54	16	16	7	2	285	135	779	175	165
ME.....	626	353	167	2	113	7	-	2	-	1	1	1	6	3	44	1	5
MA.....	4,263	1,559	675	27	61	59	-	35	8	9	2	1	218	64	179	115	106
NH.....	768	303	166	1	8	11	-	2	-	4	-	-	4	30	61	3	13
RI.....	837	226	87	-	-	12	-	7	-	-	2	-	7	8	43	48	12
PR.....	3,168	1,155	275	2	264	25	-	8	8	2	2	-	50	30	452	8	29
2ND...	18,666	4,878	1,375	-	200	366	5	113	103	277	48	65	281	135	1,268	205	437
CT.....	2,693	1,074	574	-	28	31	1	21	6	114	14	2	30	30	113	64	46
NY, N....	1,438	394	70	-	35	19	-	14	-	25	9	4	28	12	136	15	27
NY, E....	3,943	1,448	277	-	31	148	2	19	54	38	1	7	88	45	571	51	116
NY, S....	8,879	1,298	226	-	29	133	2	50	39	94	23	51	98	27	271	44	211
NY, W....	1,241	445	172	-	23	30	-	6	2	6	1	1	32	12	118	7	35
VT.....	472	219	56	-	54	5	-	3	2	-	-	-	5	9	59	24	2
3RD...	16,525	4,215	1,317	15	207	227	1	111	91	107	71	27	139	171	1,073	441	217
DE.....	796	148	42	-	12	8	-	-	2	-	-	-	3	5	29	29	18
NJ.....	4,458	1,267	350	2	71	88	-	35	25	7	-	2	52	33	342	182	78
PA, E....	5,947	891	107	2	34	79	-	51	31	4	5	1	11	70	316	113	67
PA, M....	1,641	589	120	6	25	23	1	12	18	91	66	23	5	23	104	48	24
PA, W....	3,048	1,304	697	5	65	28	-	13	15	2	-	1	66	39	280	66	27
VI.....	635	16	1	-	-	1	-	-	-	3	-	-	2	1	2	3	3
4TH...	19,979	8,400	4,585	138	454	211	2	107	144	51	40	10	371	120	1,599	312	256
MD.....	3,816	1,401	836	3	66	41	-	30	40	2	3	2	22	24	167	122	43
NC, E....	1,945	956	673	11	9	16	1	13	20	3	1	1	45	23	68	45	27
NC, M....	1,332	918	774	11	2	7	-	7	16	-	2	-	7	4	60	17	11
NC, W....	1,314	744	621	2	-	9	-	2	14	-	-	-	4	4	77	7	4
SC.....	3,254	1,410	460	16	369	31	-	14	18	1	6	-	34	9	400	21	31
VA, E....	3,302	620	99	35	1	87	-	28	19	35	17	5	27	14	93	74	86
VA, W....	2,655	1,252	593	-	3	7	1	6	9	3	9	2	139	19	434	7	20
WV, N....	845	373	195	58	1	2	-	1	3	4	1	-	19	8	62	6	13
WV, S....	1,512	726	334	2	3	11	-	6	5	3	1	-	74	15	238	13	21
5TH...	26,110	6,971	3,460	154	437	248	1	159	151	150	73	16	295	121	991	438	275
LA, E....	5,774	1,028	656	4	52	71	-	16	19	6	1	-	14	13	94	42	30
LA, M....	1,171	332	247	-	34	4	-	3	1	2	4	-	2	2	26	3	4
LA, W....	3,027	1,358	836	4	263	31	-	12	11	2	1	-	11	10	147	11	19
MS, N....	1,137	327	110	57	34	12	-	7	4	6	1	-	2	4	69	8	13
MS, S....	1,933	585	386	2	18	21	-	9	8	3	-	-	9	5	100	7	17
TX, N....	3,322	854	314	16	7	26	-	22	28	35	13	6	66	18	183	59	61
TX, E....	2,518	597	257	38	4	5	-	13	12	52	33	3	15	7	138	9	11
TX, S....	5,124	1,061	342	14	9	33	1	43	36	12	2	3	123	44	128	193	78
TX, W....	2,104	829	312	19	6	45	-	34	32	32	18	6	53	18	106	106	42
CZ.....	-	-	-	-	-	-	-	-	-	-	-	-	-	-	-	-	-
6TH...	22,666	9,352	3,064	49	571	254	5	193	128	189	109	26	332	167	3,428	459	378
KY, E....	1,426	788	59	22	47	12	-	1	17	99	33	11	68	5	367	17	30
KY, W....	1,395	501	99	14	48	19	1	11	24	-	4	-	29	9	194	20	29
MI, E....	6,222	2,081	417	-	14	81	-	53	22	34	21	4	60	42	1,088	122	123
MI, W....	1,646	742	377	1	7	12	1	8	7	1	3	-	3	13	285	11	13
OH, N....	4,094	1,773	570	-	303	40	1	50	16	4	10	2	35	35	504	128	75
OH, S....	3,628	1,580	515	-	138	27	2	29	16	7	5	-	68	28	610	89	45
TN, E....	1,676	772	439	6	2	26	-	9	3	2	2	-	48	10	176	20	29
TN, M....	1,307	639	364	4	8	17	-	10	12	1	3	1	13	5	140	39	22
TN, W....	1,274	476	224	2	4	20	-	22	11	41	27	6	8	20	64	13	12

TABLE C 3. U.S. DISTRICT COURTS
CIVIL CASES COMMENCED, BY NATURE OF SUIT AND DISTRICT
DURING THE TWELVE MONTH PERIOD ENDED SEP. 30, 1982

UNITED STATES CASES																		
CIRCUIT AND DISTRICT	TOTAL CIVIL CASES	TOTAL U. S. CIVIL	CON- TRACT	LAND CONDEM- NATION	OTHER REAL PROP- ERTY	TORT ACTIONS	ANTI- TRUST	CIVIL RIGHTS	PRISONER PETITIONS				FORFEIT- URES AND PENAL- TIES	LABOR SUITS	SOCIAL SECURITY	TAX SUITS	ALL OTHER	
									MOTIONS TO VACATE SENTENCE	HABEAS CORPUS	CIVIL RIGHTS	MAN- DAMUS AND OTHER						
7TH...	18,413	6,868	3,927	53	590	162	-	186	64	263	130	28	158	114	521	399	273	
IL, N.	7,945	1,495	541	4	93	79	-	58	18	43	16	7	98	48	198	102	150	
IL, C.	1,061	295	86	-	41	10	-	4	5	34	15	-	12	12	43	19	14	
IL, S.	1,193	435	115	4	37	23	-	6	12	75	52	1	12	3	64	16	15	
IN, N.	2,056	1,090	722	43	97	13	-	15	13	1	1	-	9	5	67	90	14	
IN, S.	3,441	2,322	1,807	2	124	17	-	15	9	95	29	16	15	20	78	36	59	
HI, E.	1,655	743	402	-	90	14	-	21	3	-	2	-	8	18	49	119	17	
HI, W.	1,062	488	254	-	108	6	-	27	4	15	15	4	4	8	22	17	4	
8TH...	14,764	6,968	3,911	76	503	148	1	95	83	261	78	57	124	109	918	325	279	
AR, E.	1,936	995	500	14	142	13	-	16	19	1	-	-	9	12	233	19	17	
AR, W.	982	514	271	4	58	15	-	3	3	-	-	-	6	4	139	6	5	
IA, N.	579	238	92	-	61	10	-	-	5	1	-	-	5	8	38	8	10	
IA, S.	1,036	388	150	-	56	9	-	2	4	4	2	-	13	9	44	73	22	
MN.	3,621	2,172	1,787	2	12	34	1	18	11	30	24	10	19	17	119	43	45	
MO, E.	2,358	752	391	8	6	34	-	24	10	11	2	1	40	22	152	11	40	
MO, W.	2,097	956	212	44	8	10	-	19	18	209	49	45	18	16	114	133	61	
NE.	1,225	492	266	3	102	7	-	5	2	2	-	-	6	12	46	13	28	
ND.	410	204	82	-	45	6	-	1	6	-	1	-	4	8	9	6	36	
SD.	520	257	160	1	13	10	-	7	5	3	-	1	4	1	24	13	15	
9TH...	29,111	13,637	7,635	311	312	702	6	311	163	273	56	19	678	248	1,238	976	709	
AK.	597	276	67	2	12	19	-	10	3	2	-	-	17	2	6	79	57	
AZ.	2,899	1,712	1,269	38	28	44	-	15	22	7	3	-	48	35	79	91	33	
CA, N.	6,488	4,075	3,169	5	15	189	2	70	19	32	10	1	73	36	227	150	77	
CA, E.	1,651	738	187	6	26	59	-	25	18	4	1	-	35	25	228	62	62	
CA, C.	6,748	2,032	661	6	20	179	-	70	53	184	30	13	167	55	249	185	160	
CA, S.	1,719	973	497	3	7	46	-	35	13	19	7	3	190	8	76	7	62	
HI.	716	214	59	-	11	26	-	6	1	2	-	1	22	1	8	52	25	
JD.	728	376	146	1	72	10	-	8	1	1	1	-	-	11	49	52	24	
MT.	742	279	113	39	34	11	-	4	3	-	1	1	9	4	35	12	13	
NV.	1,175	434	230	1	6	13	-	9	7	5	-	-	30	9	16	31	77	
OR.	2,022	730	311	1	34	27	1	20	10	5	-	-	20	22	141	103	35	
WA, E.	949	422	256	20	16	19	-	6	2	-	1	-	6	4	31	44	17	
WA, W.	2,330	1,160	654	7	31	57	3	32	11	8	2	-	60	29	93	108	65	
GUAM.	255	213	14	182	-	3	-	1	-	4	-	-	1	6	-	-	2	
NMI.	92	3	2	-	-	-	-	-	-	-	-	-	-	1	-	-	-	
10TH...	11,732	4,558	2,578	41	453	148	-	100	65	126	12	51	85	78	245	357	219	
CO.	2,205	698	295	10	14	36	-	41	10	19	5	3	26	41	47	96	55	
KS.	2,086	973	551	1	126	28	-	13	17	88	1	44	11	11	34	24	24	
NM.	1,389	581	391	4	46	32	-	10	12	3	1	2	12	7	26	9	26	
OK, N.	1,355	762	582	2	85	4	-	5	6	2	1	-	9	4	27	23	12	
OK, E.	553	157	63	3	25	2	-	3	8	1	-	-	3	2	19	13	15	
OK, W.	2,125	598	247	19	124	18	-	15	8	13	4	2	16	5	54	40	33	
UT.	1,508	564	321	1	22	23	-	7	2	-	-	-	8	6	34	115	25	
WY.	511	225	128	1	11	5	-	6	2	-	-	-	-	2	4	37	29	
11TH...	21,135	6,894	2,741	118	408	254	3	154	117	182	84	12	631	112	1,426	332	320	
AL, N.	3,263	1,553	880	6	13	27	-	24	5	27	12	1	24	14	434	55	31	
AL, M.	1,418	501	340	-	13	22	-	9	8	11	6	1	1	-	63	5	22	
AL, S.	1,329	430	308	-	16	7	-	7	8	1	2	-	3	-	51	18	9	
FL, N.	940	319	90	1	41	20	1	13	9	53	8	1	10	4	47	5	16	
FL, M.	3,838	1,144	333	1	170	57	2	30	15	4	4	-	60	33	286	90	59	
FL, S.	3,994	1,396	338	76	51	61	-	28	21	55	17	1	470	35	92	38	113	
GA, N.	3,656	701	177	4	22	23	-	28	29	26	28	5	36	10	247	30	36	
GA, M.	1,329	487	176	30	52	21	-	8	12	5	-	1	9	10	98	45	20	
GA, S.	1,368	363	95	-	30	16	-	7	10	-	7	2	18	6	108	46	14	

TABLE C 3. U. S. DISTRICT COURTS
CIVIL CASES COMMENCED, BY NATURE OF SUIT AND DISTRICT
DURING THE TWELVE MONTH PERIOD ENDED SEP. 30, 1982

CIRCUIT AND DISTRICT	TOTAL PRIVATE CIVIL	PRIVATE CASES															COPYRIGHT PATENT TRADEMARK	LABOR SUITS	ALL OTHER
		CON- TRACT	REAL PROP- ERTY	FELA	MARINE PERSONAL INJURY	MOTOR VEHICLE PERSONAL INJURY	OTHER PERSONAL INJURY	OTHER TORT ACTIONS	ANTI- TRUST	CIVIL RIGHTS	COM- MERCE	PRISONER PETITIONS							
												HABEAS CORPUS	CIVIL RIGHTS	MAN- DAMUS AND OTHER					
TOTAL...	134,693	33,658	3,736	2,064	5,148	6,276	14,641	3,663	1,010	15,796	963	8,293	16,937	174	4,751	8,778	8,805		
DC.....	2,265	395	24	14	2	502	462	62	12	211	5	43	62	11	45	249	166		
1ST...	6,066	1,218	1,199	54	219	220	1,082	77	36	628	45	123	367	4	248	274	272		
ME.....	273	61	-	10	8	14	57	10	1	28	-	12	25	-	18	18	11		
MA.....	2,704	616	14	41	151	102	726	35	23	354	11	58	83	1	164	174	151		
NH.....	465	128	4	1	6	41	123	6	3	74	-	16	14	-	19	9	21		
RI.....	611	121	5	2	12	39	81	9	5	109	1	16	121	-	42	24	24		
PR.....	2,013	292	1,176	-	42	24	95	17	4	63	33	21	124	3	5	49	65		
2ND...	13,788	4,380	83	397	539	432	1,151	390	148	1,408	39	727	1,345	17	908	690	1,134		
CT.....	1,619	298	14	58	12	64	253	170	14	292	1	44	144	2	78	73	102		
NY, N....	1,044	128	4	75	3	32	75	6	4	130	1	91	327	1	33	56	78		
NY, E....	2,495	504	24	74	94	162	339	41	36	309	2	161	147	2	169	198	233		
NY, S....	7,581	3,313	29	119	428	126	387	163	84	524	23	338	510	7	570	301	659		
NY, W....	796	68	5	70	2	23	45	8	6	117	11	91	199	3	47	52	49		
VT.....	253	69	7	1	-	25	52	2	4	36	1	2	18	2	11	10	13		
3RD...	12,310	2,946	116	444	306	951	1,536	289	94	1,160	135	520	1,539	16	389	990	879		
DE.....	646	68	3	2	7	48	24	4	5	38	1	40	313	-	21	24	50		
NJ.....	3,191	862	21	14	41	241	384	61	28	411	71	137	309	-	196	249	166		
PA, E....	5,056	1,317	30	344	237	431	701	169	31	403	51	163	423	1	109	392	254		
PA, M....	1,052	142	11	10	-	91	157	20	10	89	1	70	266	12	27	78	68		
PA, W....	1,744	475	9	74	14	78	163	30	20	166	11	72	225	1	32	237	117		
VI.....	619	82	42	-	7	62	107	5	-	33	-	36	3	2	4	10	224		
4TH...	11,579	2,310	123	99	220	687	1,129	326	58	1,116	32	1,081	3,127	9	211	464	587		
MD.....	2,415	516	33	55	62	130	214	62	13	256	6	211	507	1	49	130	170		
NC, E....	993	124	5	1	14	22	50	9	1	71	2	164	463	-	20	12	35		
NC, M....	414	60	1	-	-	10	23	4	3	61	1	86	103	-	26	10	26		
NC, W....	570	148	7	-	3	24	35	12	5	85	1	100	86	1	13	17	33		
SC.....	1,844	550	24	4	20	236	351	137	11	196	6	84	66	3	43	42	71		
VA, E....	2,682	476	14	10	102	123	218	56	19	224	11	207	1,004	1	46	42	129		
VA, W....	1,403	166	11	7	1	69	59	23	1	99	2	91	729	1	6	48	80		
WV, N....	472	85	17	3	1	19	45	7	2	28	1	103	119	1	3	26	12		
WV, S....	786	185	11	19	17	54	124	16	3	96	2	35	50	1	5	137	31		
5TH...	16,139	4,926	287	142	2,836	833	2,625	682	110	1,737	70	1,194	2,090	29	366	425	787		
LA, E....	4,746	1,223	103	21	1,624	154	530	280	13	291	6	149	171	2	45	55	79		
LA, M....	839	114	18	-	40	15	58	12	2	67	-	56	400	-	12	13	32		
LA, W....	1,669	349	29	17	473	85	199	63	7	128	3	91	126	3	23	28	45		
MS, N....	810	273	5	1	13	101	86	29	2	109	3	47	105	1	3	14	18		
MS, S....	1,348	402	30	3	40	156	347	53	8	134	2	44	47	-	12	28	42		
TX, N....	2,468	747	29	9	3	87	246	51	28	287	25	271	209	3	104	102	265		
TX, E....	1,921	176	15	23	267	96	600	28	-	167	3	133	341	8	13	29	22		
TX, S....	4,063	1,422	47	37	371	84	387	133	31	365	25	262	492	10	100	111	186		
TX, W....	1,275	220	11	31	5	55	170	33	19	189	3	141	199	2	54	45	98		
CZ.....	-	-	-	-	-	-	-	-	-	-	-	-	-	-	-	-	-		
6TH...	13,316	2,622	124	224	262	524	1,792	259	95	2,244	136	974	1,656	11	354	1,321	718		
KY, E....	638	191	13	17	6	33	75	11	4	84	2	43	70	1	8	59	21		
KY, W....	894	207	13	8	17	40	77	23	11	120	85	86	78	-	24	71	34		
MI, E....	4,141	1,001	47	52	29	137	638	66	18	594	21	238	471	2	106	487	234		
MI, W....	904	111	2	15	12	37	116	11	8	145	3	69	230	-	28	69	44		
OH, N....	2,321	443	15	82	184	70	219	49	19	529	12	125	76	2	70	313	113		
OH, S....	2,048	211	11	28	7	52	399	41	19	320	4	219	326	1	55	197	158		
TN, E....	904	210	11	16	1	85	137	18	6	174	-	65	94	-	23	33	31		
TN, M....	668	131	5	-	-	31	66	25	6	112	4	63	112	1	29	34	49		
TN, W....	798	117	7	2	6	39	65	15	4	166	5	66	199	4	11	58	34		

TABLE C 3. U. S. DISTRICT COURTS
CIVIL CASES COMMENCED, BY NATURE OF SUIT AND DISTRICT
DURING THE TWELVE MONTH PERIOD ENDED SEP. 30, 1982

CIRCUIT AND DISTRICT	TOTAL PRIVATE CIVIL	PRIVATE CASES															HABEAS CORPUS	CIVIL RIGHTS	MAN-DAMUS AND OTHER	COPYRIGHT PATENT TRADEMARK	LABOR SUITS	ALL OTHER
		CON-TRACT	REAL PROP-ERTY	FELA	MARINE PERSONAL INJURY	MOTOR VEHICLE PERSONAL INJURY	OTHER PERSONAL INJURY	OTHER TORT ACTIONS	ANTI-TRUST	CIVIL RIGHTS	COM-MERCE											
7TH...	11,545	2,562	756	155	27	398	778	294	93	1,668	115	739	1,158	22	480	1,448	852					
IL, N....	6,450	1,677	575	54	16	136	296	150	73	936	85	265	325	14	346	964	538					
IL, C....	766	85	6	12	1	23	44	17	2	85	12	79	192	-	19	124	65					
IL, S....	758	106	6	4	5	32	100	15	2	46	5	127	206	4	7	40	53					
IN, N....	966	151	89	28	1	96	100	28	9	185	5	58	75	-	20	56	55					
IN, S....	1,119	295	61	38	1	82	125	50	4	149	5	62	59	1	38	101	48					
WI, E....	912	176	6	12	1	16	74	23	3	169	3	81	144	1	35	99	69					
WI, W....	574	72	13	7	2	13	39	11	-	98	-	57	157	2	15	64	24					
8TH...	7,796	1,723	166	199	30	448	877	247	57	1,372	97	374	872	9	199	508	618					
AR, E....	941	177	22	6	3	64	94	19	6	205	3	69	188	1	9	28	47					
AR, W....	468	145	29	1	2	60	68	17	1	59	6	7	12	-	3	16	42					
IA, N....	341	101	7	3	-	23	54	19	-	19	10	13	49	1	10	16	16					
IA, S....	648	117	13	13	-	33	61	28	7	72	13	39	174	-	12	31	35					
MN.....	1,449	244	37	43	13	33	174	24	19	415	21	30	34	-	66	120	156					
MO, E....	1,606	491	10	5	9	103	188	63	11	238	14	78	81	3	47	175	90					
MO, W....	1,141	175	10	8	3	46	103	30	6	200	17	82	242	3	24	88	104					
NE.....	733	134	13	105	-	49	60	22	4	124	12	26	58	-	16	25	85					
ND.....	206	61	14	15	-	6	39	9	2	14	-	8	3	-	5	6	24					
SD.....	263	78	11	-	-	31	36	16	1	26	1	22	11	1	7	3	19					
9TH...	15,474	4,231	267	228	472	336	1,401	395	187	1,679	108	869	1,278	16	990	1,687	1,330					
AK.....	321	130	10	-	21	1	21	10	1	13	3	5	9	1	6	55	35					
AZ.....	1,187	253	11	6	2	49	111	14	15	127	4	143	267	3	40	68	74					
CA, N....	2,413	675	23	11	114	22	191	64	33	346	17	131	100	1	155	337	192					
CA, E....	913	209	12	9	9	20	83	21	4	171	4	89	121	-	31	68	62					
CA, C....	4,716	1,364	50	127	112	72	356	108	70	427	55	212	100	6	565	724	368					
CA, S....	746	171	29	2	63	13	39	19	14	116	8	27	9	-	56	59	121					
HI.....	502	174	26	-	24	22	60	27	5	29	1	9	16	-	19	43	47					
ID.....	352	106	19	2	-	18	56	6	1	61	-	11	21	-	12	13	24					
MT.....	463	133	24	41	-	29	55	20	4	24	1	23	58	1	10	20	20					
NV.....	741	127	10	6	-	34	166	19	5	73	4	30	91	1	25	63	87					
OR.....	1,292	411	25	3	38	36	94	51	12	173	7	52	123	1	39	123	104					
HA, E....	527	93	16	10	1	6	33	4	4	28	1	56	214	-	4	14	43					
HA, W....	1,170	344	11	11	86	11	128	30	18	82	3	78	149	2	26	100	91					
GUAM....	42	5	-	-	2	-	-	-	1	3	-	3	-	-	1	-	27					
NMIL....	89	36	1	-	-	3	8	-	-	6	-	-	-	-	-	-	35					
10TH...	7,174	2,102	416	85	7	488	864	254	44	901	60	346	546	17	154	199	691					
CO.....	1,507	403	30	24	2	64	173	29	16	243	20	58	98	6	48	103	190					
KS.....	1,113	254	36	11	-	69	188	36	4	234	14	43	109	6	16	29	64					
NM.....	808	214	13	9	1	56	76	41	7	136	4	58	66	2	16	15	94					
OK, N....	593	248	14	4	-	64	32	2	60	1	27	18	-	-	15	13	47					
OK, E....	396	77	20	9	-	40	44	10	2	19	-	37	123	-	3	3	9					
OK, W....	1,527	605	115	8	3	141	185	72	3	101	4	100	57	2	19	6	106					
UT.....	944	220	166	15	-	40	89	24	8	87	3	14	52	1	31	25	169					
WY.....	286	81	22	5	1	30	45	10	2	21	14	9	23	-	6	5	12					
11TH...	14,241	4,243	175	23	228	457	944	388	76	1,672	121	1,303	2,897	13	407	523	771					
AL, N....	1,710	596	45	1	4	75	83	50	7	310	6	130	182	-	28	123	70					
AL, M....	917	158	17	1	-	25	40	24	5	134	4	111	356	1	9	12	20					
AL, S....	899	232	18	2	83	22	39	25	3	91	2	64	255	-	7	20	36					
FL, N....	621	90	2	1	6	17	23	4	4	74	-	137	208	3	12	8	32					
FL, M....	2,694	519	30	3	75	40	124	30	16	222	8	343	979	1	120	69	115					
FL, S....	2,598	1,044	35	-	41	35	138	45	15	274	93	203	128	2	140	181	224					
GA, N....	2,955	1,001	15	10	-	121	301	144	19	380	5	183	412	5	72	83	204					
GA, M....	842	306	8	4	-	66	55	25	4	94	2	86	129	1	12	16	34					
GA, S....	1,005	297	5	1	19	56	141	41	3	93	1	46	248	-	7	11	36					

TABLE C 3A. U.S. DISTRICT COURTS
CIVIL CASES PENDING, BY NATURE OF SUIT AND DISTRICT AS OF SEP. 30, 1982

CIRCUIT AND DISTRICT	UNITED STATES CASES																
	TOTAL CIVIL CASES	TOTAL U.S. CIVIL	CON- TRACT	LAND CONDEM- NATION	OTHER REAL PROP- ERTY	TORT ACTIONS	ANTI- TRUST	CIVIL RIGHTS	PRISONER PETITIONS				FORFEIT- URES AND PENAL- TIES	LABOR SUITS	SOCIAL SECURITY	TAX SUITS	ALL OTHER
									MOTIONS TO VACATE SENTENCE	HABEAS CORPUS	CIVIL RIGHTS	MAN- DAMUS AND OTHER					
TOTAL...	211,964	58,100	14,095	4,032	3,681	4,148	45	2,381	924	980	621	217	2,393	1,636	15,315	3,359	4,273
DC.....	3,055	1,265	102	2	14	237	4	225	95	12	19	13	6	28	33	9	466
1ST...	11,441	2,969	773	107	257	220	1	95	11	9	5	2	121	155	816	177	220
ME.....	850	269	75	21	63	10	-	6	-	-	-	-	9	5	69	3	8
MA.....	6,443	1,447	402	81	66	130	1	62	6	6	1	1	77	101	240	128	145
NH.....	728	154	43	4	5	16	-	4	-	2	-	-	1	28	31	3	17
RI.....	1,412	298	80	-	-	27	-	11	-	-	2	-	10	10	100	35	23
PR.....	2,008	801	173	1	123	37	-	12	5	1	2	1	24	11	376	8	27
2ND...	23,314	5,024	907	6	220	582	8	182	72	128	54	33	244	176	1,654	251	507
CT.....	4,015	893	227	2	40	76	2	33	4	55	14	1	27	42	189	39	142
NY, N....	2,171	574	128	1	35	59	-	18	-	8	7	2	37	26	165	37	51
NY, E....	5,210	1,710	292	1	66	231	1	39	44	15	2	7	92	46	708	65	101
NY, S....	9,548	1,218	139	2	29	153	5	77	14	47	28	23	55	31	379	66	170
NY, W....	1,843	455	86	-	24	51	-	13	10	3	2	-	27	18	157	26	38
VT.....	527	174	35	-	26	12	-	2	-	-	1	-	6	13	56	18	5
3RD...	14,301	2,549	372	17	124	245	2	116	60	44	54	16	78	105	897	237	182
DE.....	752	109	8	-	11	11	1	3	-	-	-	-	1	3	30	15	26
NJ.....	3,682	826	136	4	66	95	-	35	20	2	1	1	29	21	294	74	48
PA, E....	5,095	691	45	2	12	77	-	52	23	3	8	-	10	34	285	79	61
PA, M....	1,296	361	53	7	12	25	-	11	4	38	45	14	1	11	96	29	15
PA, W....	2,155	539	126	4	21	34	1	13	13	-	-	1	36	34	189	37	30
VI.....	1,321	23	4	-	2	3	-	2	-	1	-	-	1	2	3	3	2
4TH...	16,209	5,152	1,451	370	278	243	-	133	108	26	33	6	298	137	1,585	212	272
MD.....	3,650	933	378	18	43	63	-	40	41	1	2	1	17	25	154	70	80
NC, E....	1,392	498	254	39	7	15	-	20	9	3	5	-	21	17	65	23	20
NC, M....	793	304	162	14	3	13	-	13	9	-	1	-	5	6	57	12	9
NC, W....	841	327	209	2	1	10	-	4	8	-	-	-	1	4	77	9	2
SC.....	2,870	1,090	140	26	208	41	-	16	21	2	5	-	22	9	532	26	42
VA, E....	2,094	402	47	33	4	73	-	13	10	17	15	3	13	5	95	25	49
VA, W....	1,535	551	105	3	4	10	-	11	6	-	1	2	86	20	268	15	20
WV, N....	1,170	444	64	191	3	4	-	6	1	1	-	-	49	17	73	9	26
WV, S....	1,864	603	92	44	5	14	-	10	3	2	4	-	84	34	264	23	24
5TH...	30,422	5,009	1,155	301	249	350	3	295	160	137	81	23	248	161	1,214	328	304
LA, E....	6,895	638	259	2	42	88	1	27	17	2	-	-	10	20	98	33	39
LA, M....	1,214	123	50	3	16	2	-	4	1	2	4	-	3	3	24	8	3
LA, W....	2,824	605	180	18	128	40	-	16	7	1	-	1	11	11	158	14	20
MS, N....	1,047	268	26	93	17	16	-	9	3	4	1	-	3	2	71	8	15
MS, S....	2,568	356	99	6	18	33	-	17	2	2	-	-	2	3	136	8	24
TX, N....	3,628	679	95	29	7	31	-	49	39	16	13	2	52	32	175	75	64
TX, E....	3,451	678	134	107	4	19	1	41	11	50	34	5	13	9	212	14	24
TX, S....	6,403	970	167	26	11	59	1	79	43	13	3	6	119	62	183	122	74
TX, W....	2,392	692	145	17	6	62	-	53	37	47	26	7	29	19	157	46	41
CZ.....	-	-	-	-	-	-	-	-	-	-	-	-	-	-	-	-	-
6TH...	24,976	8,892	1,549	302	501	347	7	283	73	102	77	23	229	189	4,468	355	387
KY, E....	3,021	1,879	67	131	54	16	1	4	13	45	28	7	58	13	1,348	34	60
KY, W....	1,849	567	50	70	40	31	2	16	9	-	-	1	24	12	240	31	41
MI, E....	5,880	1,499	170	1	17	102	-	63	21	23	12	4	36	34	868	65	83
MI, W....	1,830	758	263	51	11	40	1	19	8	2	3	-	3	24	289	16	28
OH, N....	5,180	1,741	458	19	248	59	2	63	7	2	9	2	39	35	633	88	77
OH, S....	4,067	1,529	294	1	119	49	1	54	6	4	1	1	42	38	792	74	53
TN, E....	864	347	113	24	2	19	-	9	-	-	-	-	15	6	135	11	13
TN, M....	814	247	83	4	6	7	-	15	2	2	2	-	4	5	84	20	13
TN, W....	1,471	325	51	1	4	24	-	40	7	24	22	6	8	22	79	16	19

TABLE C 3A. U.S. DISTRICT COURTS
CIVIL CASES PENDING, BY NATURE OF SUIT AND DISTRICT AS OF SEP. 30, 1982

CIRCUIT AND DISTRICT	UNITED STATES CASES																
	TOTAL CIVIL CASES	TOTAL U.S. CIVIL	CON- TRACT	LAND CONDEM- NATION	OTHER REAL PROP- ERTY	TORT ACTIONS	ANTI- TRUST	CIVIL RIGHTS	PRISONER PETITIONS				FORFEIT- URES AND PENAL- TIES	LABOR SUITS	SOCIAL SECURITY	TAX SUITS	ALL OTHER
									MOTIONS TO VACATE SENTENCE	HABEAS CORPUS	CIVIL RIGHTS	MAN- DAMUS AND OTHER					
7TH...	16,712	4,439	1,612	125	483	212	4	218	49	105	110	25	105	104	653	354	280
IL, N....	7,286	1,451	616	3	57	87	3	118	17	14	12	4	45	43	197	121	114
IL, C....	1,135	272	59	-	44	21	-	9	5	14	6	-	7	13	44	30	20
IL, S....	1,326	367	71	6	39	33	-	7	9	35	43	4	11	7	67	14	21
IN, N....	2,258	773	253	111	101	25	-	21	11	1	1	-	11	6	146	61	25
IN, S....	2,385	856	355	4	105	23	-	32	5	32	29	15	15	20	119	31	71
IN, E....	1,536	460	154	-	73	14	1	22	2	-	2	-	11	10	61	91	19
WI, W....	786	260	104	1	64	9	-	9	-	9	17	2	5	5	19	6	10
8TH...	13,015	3,989	1,129	192	406	189	1	130	43	157	59	28	92	118	968	248	229
AR, E....	1,925	640	108	26	127	20	-	24	4	-	-	-	3	18	267	25	18
AR, W....	914	337	76	19	42	19	-	3	1	-	1	-	7	9	148	8	4
IA, N....	479	121	15	-	39	16	-	-	3	-	-	-	3	4	27	9	5
IA, S....	1,095	238	27	1	57	20	-	5	3	1	-	-	12	12	35	47	18
MN.....	2,268	777	365	7	8	35	1	17	4	16	20	8	18	18	182	43	34
MO, E....	1,789	413	123	21	7	23	-	29	4	7	3	1	22	14	118	11	30
MO, W....	2,305	733	128	95	10	18	-	33	16	130	33	19	9	14	113	57	58
NE.....	1,306	401	163	10	79	13	-	10	1	2	-	-	4	14	44	33	28
ND.....	404	155	66	4	28	6	-	1	1	-	1	-	9	11	9	4	15
SD.....	530	174	58	9	9	18	-	8	6	1	1	-	5	4	25	11	19
9TH...	27,756	10,114	3,264	978	426	984	7	391	117	124	71	11	482	255	1,403	689	912
AK.....	835	287	64	4	35	46	-	13	3	1	-	-	19	6	8	43	45
AZ.....	2,053	750	292	45	36	77	-	22	7	7	2	1	36	48	78	59	40
CA, N....	4,467	1,907	1,086	11	17	195	2	77	18	14	11	1	37	32	222	101	83
CA, E....	2,319	1,041	160	91	53	108	-	44	17	1	2	1	35	31	348	65	85
CA, C....	5,646	1,302	229	8	26	199	-	83	21	69	29	4	97	42	267	102	126
CA, S....	1,726	864	322	66	8	79	-	43	12	9	6	2	139	16	83	20	59
HI.....	1,125	238	52	2	9	57	-	10	1	2	-	1	27	2	10	29	36

TABLE C 3A. U.S. DISTRICT COURTS
CIVIL CASES PENDING, BY NATURE OF SUIT AND DISTRICT AS OF SEP. 30, 1982

CIRCUIT AND DISTRICT	TOTAL PRIVATE CIVIL	PRIVATE CASES													COPYRIGHT PATENT TRADEMARK	LABOR SUITS	ALL OTHER
		CON- TRACT	REAL PROP- ERTY	FELA	MARINE PERSONAL INJURY	MOTOR VEHICLE PERSONAL INJURY	OTHER PERSONAL INJURY	OTHER TORT ACTIONS	ANTI- TRUST	CIVIL RIGHTS	COM- MERCE	PRISONER PETITIONS					
												HABEAS CORPUS	CIVIL RIGHTS	MAN- DAMUS AND OTHER			
TOTAL...	153,864	36,306	2,745	2,596	6,983	7,121	23,355	4,882	2,316	21,340	852	6,166	16,351	98	4,732	8,693	9,328
DC.....	1,790	274	14	12	2	347	499	48	32	175	3	8	44	1	30	153	148
1ST...	8,472	1,749	409	143	393	357	2,334	160	98	1,114	35	120	481	4	303	392	380
ME.....	581	133	2	22	19	18	220	26	8	51	1	3	28	-	14	23	13
MA.....	4,996	959	25	115	289	187	1,563	71	58	688	19	79	205	2	214	257	255
NH.....	574	138	4	-	8	61	225	16	5	65	-	5	10	-	13	8	16
RI.....	1,114	225	7	6	30	66	195	25	10	213	2	22	166	-	54	50	43
PR.....	1,207	294	371	-	47	25	131	22	7	97	13	11	72	2	8	54	53
2ND...	18,290	4,963	109	567	734	615	2,426	620	360	2,358	58	591	1,813	11	876	775	1,414
CT.....	3,122	503	28	22	18	114	721	290	49	648	10	57	229	2	90	105	176
NY, N....	1,597	201	8	111	11	63	162	28	14	244	2	60	465	-	46	97	85
NY, E....	3,500	592	25	155	148	210	816	54	57	500	3	112	229	2	188	173	236
NY, S....	8,330	3,439	35	125	549	153	531	219	216	680	27	225	526	5	482	293	825
NY, W....	1,388	132	6	91	8	37	104	21	19	242	15	136	334	1	66	98	78
VT.....	353	96	7	3	-	38	92	8	5	44	1	1	30	1	4	9	14
3RD...	11,752	2,578	156	383	328	1,033	1,992	328	189	1,288	90	210	1,176	4	342	653	1,002
DE.....	643	89	3	3	13	66	48	8	8	61	1	17	216	-	41	27	42
NJ.....	2,856	702	17	14	37	240	487	62	75	434	50	62	257	-	152	152	115
PA, E....	4,404	1,005	26	293	243	369	790	175	62	448	30	75	342	-	86	271	189
PA, M....	935	162	10	9	1	93	176	25	12	91	1	20	184	3	25	54	69
PA, W....	1,616	467	11	64	22	85	219	36	31	216	8	15	171	-	33	137	101
VI.....	1,298	153	89	-	12	180	272	22	1	38	-	21	6	1	5	12	486
4TH...	11,057	2,249	137	113	237	697	1,637	299	97	1,428	27	708	2,176	2	195	583	472
MD.....	2,717	554	31	58	63	142	355	70	35	368	6	134	601	-	40	137	123
NC, E....	894	112	5	1	17	21	60	9	3	74	1	111	428	-	15	10	27
NC, M....	489	89	2	2	-	16	47	5	10	131	1	44	69	-	29	23	21
NC, W....	514	125	5	-	3	17	28	15	5	114	-	68	70	-	14	18	32
SC.....	1,780	508	17	4	24	198	440	94	14	215	4	60	69	2	39	35	57
VA, E....	1,692	262	10	7	105	76	264	37	16	162	6	168	449	-	35	32	63
VA, W....	984	194	18	9	1	96	122	28	5	131	3	26	225	-	11	46	69
WV, N....	726	137	24	3	3	37	84	11	3	57	2	70	208	-	6	59	22
WV, S....	1,261	268	25	29	21	94	237	30	6	176	4	27	57	-	6	223	58
5TH...	25,413	5,054	391	188	3,889	1,056	4,443	1,095	305	2,641	70	1,219	2,603	28	362	543	926
LA, E....	6,257	1,425	128	29	2,133	203	825	460	124	396	7	88	202	1	46	62	128
LA, M....	1,091	141	25	-	59	28	104	13	3	103	-	59	501	-	10	16	29
LA, W....	2,219	432	49	29	683	117	274	97	7	208	4	110	101	5	24	29	50
MS, N....	779	248	10	2	21	100	94	41	4	127	1	26	72	-	5	10	18
MS, S....	2,212	459	41	6	52	186	971	85	14	210	2	44	67	-	7	27	41
TX, N....	2,949	868	38	17	5	108	431	78	53	415	23	158	213	1	105	135	301
TX, E....	2,773	251	24	27	318	139	991	49	10	297	3	183	382	8	13	49	29
TX, S....	5,433	1,577	61	47	614	116	547	233	62	615	24	333	714	11	107	153	219
TX, W....	1,700	253	15	31	4	59	206	39	28	270	6	218	351	2	45	62	111
CZ.....	-	-	-	-	-	-	-	-	-	-	-	-	-	-	-	-	-
6TH...	16,084	3,154	182	349	343	636	2,523	372	217	3,168	138	715	1,512	6	429	1,540	800
KY, E....	1,142	325	32	19	24	59	176	26	7	147	15	82	106	2	12	81	29
KY, W....	1,282	313	28	12	37	62	154	50	18	189	57	53	147	-	24	95	43
MI, E....	4,381	956	47	83	38	132	851	70	47	776	23	155	400	1	147	437	218
MI, W....	1,072	172	7	27	17	50	170	15	16	204	2	71	145	-	27	86	53
OH, N....	3,439	608	25	136	204	130	423	95	68	839	14	130	102	2	88	441	134
OH, S....	2,538	320	18	57	11	67	446	58	30	487	10	143	362	-	71	263	195
TN, E....	517	129	9	10	4	48	109	11	6	118	-	7	20	-	14	21	11
TN, M....	567	120	4	-	-	29	67	25	9	128	2	33	50	-	27	32	41
TN, W....	1,146	211	12	5	2	59	127	22	16	280	15	41	180	1	19	84	66

TABLE C 3A. U.S. DISTRICT COURTS
CIVIL CASES PENDING, BY NATURE OF SUIT AND DISTRICT AS OF SEP. 30, 1982

CIRCUIT AND DISTRICT	TOTAL PRIVATE CIVIL	PRIVATE CASES															COPYRIGHT TRADEMARK	LABOR SUITS	ALL OTHER
		CON- TRACT	REAL PROP- ERTY	FELA	MARINE PERSONAL INJURY	MOTOR VEHICLE PERSONAL INJURY	OTHER PERSONAL INJURY	OTHER TORT ACTIONS	ANTI- TRUST	CIVIL RIGHTS	COM- MERCE	PRISONER PETITIONS							
												HABEAS CORPUS	CIVIL RIGHTS	MAN- DAMUS AND OTHER					
7TH...	12,273	2,757	311	193	46	524	1,306	355	208	2,262	115	531	1,327	7	475	1,175	681		
IL, N....	5,835	1,544	164	70	22	156	471	170	154	1,116	79	207	347	5	326	624	380		
IL, C....	863	126	9	12	2	28	87	21	12	138	8	42	192	-	21	111	54		
IL, S....	959	137	10	6	8	53	134	16	3	65	7	114	287	1	12	68	38		
IN, N....	1,485	254	68	40	3	153	186	46	12	372	7	47	98	-	23	113	63		
IN, S....	1,529	396	48	44	5	98	240	65	13	263	10	46	78	1	33	129	60		
WI, E....	1,076	220	5	17	3	21	125	29	13	200	4	46	202	-	46	82	63		
WI, W....	526	80	7	4	3	15	63	8	1	108	-	29	123	-	14	48	23		
8TH...	9,026	1,993	182	211	37	521	1,390	313	118	1,610	98	275	956	10	191	525	596		
AR, E....	1,285	213	24	10	9	88	160	24	8	335	2	69	256	-	9	35	43		
AR, W....	577	182	37	1	2	65	110	18	2	89	3	2	10	1	3	16	36		
IA, N....	358	113	8	5	-	22	76	15	3	32	11	2	28	-	6	23	14		
IA, S....	857	180	21	18	-	48	107	44	18	95	9	18	184	-	18	51	46		
MN.....	1,491	258	16	41	12	32	337	33	28	340	16	27	56	1	69	92	133		
MO, E....	1,376	385	12	3	9	90	179	68	18	230	13	44	95	2	34	111	83		
MO, W....	1,572	277	16	11	4	61	203	39	33	280	26	84	275	3	20	137	103		
NE.....	905	196	12	104	1	61	107	33	6	161	15	14	39	-	21	44	91		
ND.....	249	79	26	17	-	12	56	13	1	10	-	1	1	-	4	8	21		
SD.....	356	110	10	1	-	42	55	26	1	38	3	14	12	3	7	8	26		
9TH...	17,642	4,657	339	300	659	412	2,369	503	431	2,159	102	557	1,198	9	936	1,581	1,430		
AK.....	548	224	17	-	36	8	55	20	3	23	6	5	13	1	8	89	40		
AZ.....	1,303	319	15	15	2	64	140	23	66	175	4	77	182	1	42	73	105		
CA, N....	2,560	626	15	10	122	18	363	62	99	366	7	95	121	-	136	302	218		
CA, E....	1,278	251	19	10	14	36	118	23	13	272	6	66	213	-	39	111	87		
CA, C....	4,344	1,267	37	165	143	49	341	129	117	522	35	108	75	-	493	526	337		
CA, S....	862	193	24	4	115	15	53	26	18	125	9	16	9	1	58	69	127		
HI.....	887	272	42	-	49	33	162	37	24	64	1	6	8	-	29	68	92		
ID.....	514	148	17	6	-	26	89	31	4	79	2	8	41	-	15	18	30		
MT.....	651	203	33	46	-	52	87	27	7	41	11	24	51	1	10	32	26		
NV.....	1,097	185	12	7	-	40	370	25	8	120	4	47	115	2	30	73	59		
OR.....	1,307	366	22	6	54	42	169	54	26	196	7	43	105	-	34	104	79		
WA, E....	478	108	20	16	1	9	43	9	16	57	4	14	124	-	10	20	27		
WA, W....	1,588	456	15	15	121	17	369	37	29	112	6	47	140	3	31	95	95		
GUAM....	129	14	50	-	2	-	-	-	1	3	-	1	1	-	1	-	56		
NMI.....	96	25	1	-	-	3	10	-	-	4	-	-	-	-	-	1	52		
10TH...	7,532	2,089	318	108	5	487	1,252	272	97	1,168	56	188	451	9	157	187	688		
CO.....	1,659	442	33	35	2	63	255	34	34	310	14	29	108	2	51	75	172		
KS.....	1,839	404	42	17	1	103	499	82	14	421	19	12	60	4	25	48	88		
NH.....	815	189	23	7	-	55	80	26	14	149	4	77	66	2	13	15	95		
OK, N....	630	256	11	8	-	46	72	32	2	53	1	22	32	-	16	14	65		
OK, E....	299	54	24	8	-	33	38	10	3	18	-	8	89	-	3	3	8		
OK, W....	1,108	430	68	5	2	115	165	52	12	95	3	26	24	-	12	5	94		
UT.....	949	246	97	23	-	46	105	26	16	105	1	11	59	1	34	25	154		
WY.....	233	68	20	5	-	26	38	10	2	17	14	3	13	-	3	2	12		
11TH...	14,533	4,189	197	29	310	436	1,184	517	164	1,969	60	1,044	2,614	7	436	586	791		
AL, N....	1,510	590	31	2	5	66	95	49	9	319	6	31	82	-	24	150	51		
AL, M....	914	141	32	1	-	21	36	13	6	120	3	103	402	-	6	6	24		
AL, S....	759	220	10	3	86	10	35	26	4	103	1	32	174	-	6	16	33		
FL, N....	633	80	5	1	9	13	33	11	5	121	-	109	175	2	10	14	45		
FL, M....	3,268	674	34	5	97	43	189	53	27	342	6	345	1,088	1	124	104	136		
FL, S....	2,908	1,108	43	-	94	39	181	62	58	319	38	193	124	1	170	191	287		
GA, N....	2,753	867	23	8	-	123	349	220	44	400	2	133	271	3	74	79	157		
GA, M....	763	273	12	7	1	65	71	38	6	136	3	52	46	-	12	16	25		
GA, S....	1,025	236	7	2	18	56	195	45	5	109	1	46	252	-	10	10	33		

TABLE C 6A. U.S. DISTRICT COURTS
CIVIL CASES PENDING, BY DISTRICT AND LENGTH OF TIME PENDING
(LAND CONDEMNATION CASES ARE OMITTED)
AS OF SEP. 30, 1982

CIRCUIT AND DISTRICT	TOTAL	LENGTH OF TIME PENDING				
		LESS THAN 1 YEAR	1 TO 2 YEARS	2 TO 3 YEARS	3 YEARS AND OVER	
					NUMBER	PERCENT*
TOTAL...	207,741	128,955	45,590	18,741	14,455	7.0
DC.....	3,052	2,085	508	231	228	7.5
1ST...	11,332	6,067	2,685	1,302	1,278	11.3
ME.....	829	356	279	126	68	8.2
MA.....	6,360	3,083	1,625	744	908	14.3
NH.....	724	436	190	77	21	2.9
RI.....	1,412	674	357	228	153	10.8
PR.....	2,007	1,518	234	127	128	6.4
2ND...	23,299	12,676	5,670	2,820	2,133	9.2
CT.....	4,005	1,793	997	541	674	16.8
NY, N....	2,170	1,068	580	279	243	11.2
NY, E....	5,208	2,836	1,337	600	435	8.4
NY, S....	9,546	5,737	2,189	1,093	527	5.5
NY, W....	1,843	918	441	248	236	12.8
VT.....	527	324	126	59	18	3.4
3RD...	14,272	9,663	2,750	1,100	759	5.3
DE.....	752	494	142	57	59	7.8
NJ.....	3,678	2,752	591	223	112	3.0
PA, E....	5,093	3,481	951	394	267	5.2
PA, M....	1,289	946	255	58	30	2.3
PA, W....	2,151	1,500	414	138	99	4.6
VI.....	1,309	490	397	230	192	14.7
4TH...	15,822	10,572	3,235	1,158	857	5.4
MD.....	3,617	2,332	766	309	210	5.8
NC, E....	1,353	1,030	227	62	34	2.5
NC, M....	779	496	143	61	79	10.1
NC, W....	839	635	133	31	40	4.8
SC.....	2,844	2,039	614	118	73	2.6
VA, E....	2,050	1,431	395	143	91	4.4
VA, W....	1,531	1,163	218	87	63	4.1
WV, N....	979	464	290	127	98	10.0
WV, S....	1,820	982	449	220	169	9.3
5TH...	30,114	18,088	7,489	2,827	1,710	5.7
LA, E....	6,892	4,227	1,651	601	413	6.0
LA, M....	1,210	716	324	101	69	5.7
LA, W....	2,804	1,760	777	208	59	2.1
MS, N....	954	707	205	28	14	1.5
MS, S....	2,561	1,276	634	510	141	5.5
TX, N....	3,599	2,140	907	329	223	6.2
TX, E....	3,343	1,992	809	315	227	6.8
TX, S....	6,376	3,825	1,565	545	441	6.9
TX, W....	2,375	1,445	617	190	123	5.2
CZ.....	-	-	-	-	-	-
6TH...	24,673	14,860	5,089	2,212	2,512	10.2
KY, E....	2,890	1,014	444	296	1,136	39.3
KY, W....	1,779	997	462	183	137	7.7
MI, E....	5,879	4,165	1,109	365	240	4.1
MI, W....	1,779	1,102	408	146	123	6.9
OH, N....	5,161	2,962	1,143	593	463	9.0
OH, S....	4,066	2,568	853	398	247	6.1
TN, E....	839	707	117	13	2	.2
TN, M....	810	552	162	51	45	5.6
TN, W....	1,470	793	391	167	119	8.1

TABLE C 6A. U.S. DISTRICT COURTS
CIVIL CASES PENDING, BY DISTRICT AND LENGTH OF TIME PENDING
(LAND CONDEMNATION CASES ARE OMITTED)
AS OF SEP. 30, 1982

CIRCUIT AND DISTRICT	TOTAL	LENGTH OF TIME PENDING				
		LESS THAN 1 YEAR	1 TO 2 YEARS	2 TO 3 YEARS	3 YEARS AND OVER	
					NUMBER	PERCENT*
7TH...	16,582	10,110	3,672	1,694	1,106	6.7
IL, N....	7,280	4,427	1,499	785	569	7.8
IL, C....	1,135	673	283	120	59	5.2
IL, S....	1,320	775	311	178	56	4.2
IN, N....	2,146	1,214	514	243	175	8.2
IN, S....	2,380	1,515	547	202	116	4.9
WI, E....	1,536	995	366	107	68	4.4
WI, W....	785	511	152	59	63	8.0
8TH...	12,797	8,417	2,874	985	521	4.1
AR, E....	1,895	1,148	474	187	86	4.5
AR, W....	885	596	207	54	28	3.2
IA, N....	479	330	115	23	11	2.3
IA, S....	1,094	631	321	103	39	3.6
MN.....	2,260	1,574	435	176	75	3.3
MO, E....	1,768	1,392	265	73	38	2.1
MO, W....	2,210	1,325	525	200	160	7.2
NE.....	1,296	862	287	85	62	4.8
ND.....	391	262	98	24	7	1.8
SD.....	519	297	147	60	15	2.9
9TH...	26,709	16,851	5,558	2,350	1,950	7.3
AK.....	829	417	237	114	61	7.4
AZ.....	2,007	1,303	378	148	178	8.9
CA, N....	4,454	3,192	693	362	207	4.6
CA, E....	2,225	1,271	505	285	164	7.4
CA, C....	5,633	3,833	1,112	417	271	4.6
CA, S....	1,659	1,094	304	152	109	6.6
HI.....	1,122	554	239	187	142	12.7
ID.....	888	532	209	90	57	6.4
MT.....	881	523	240	66	52	5.9
NV.....	1,424	776	473	97	78	5.5
OR.....	1,767	1,239	352	116	60	3.4
WA, E....	860	525	162	102	71	8.3
WA, W....	2,563	1,486	593	190	294	11.5
GUAM...	299	46	30	19	204	68.2
NMI.....	98	60	31	5	2	2.0
10TH...	9,982	6,756	1,989	742	492	4.9
CO.....	2,139	1,314	589	142	94	4.4
KS.....	2,332	1,225	551	337	209	9.0
NM.....	1,139	840	196	70	33	2.9
OK, N....	921	677	141	40	63	6.8
OK, E....	353	302	34	13	4	1.1
OK, W....	1,422	1,178	167	42	35	2.5
UT.....	1,350	963	253	85	49	3.6
WY.....	326	260	48	13	5	1.5
11TH...	19,107	12,807	4,071	1,320	909	4.8
AL, N....	2,198	1,670	383	105	40	1.8
AL, M....	1,080	793	219	43	25	2.3
AL, S....	935	754	138	25	18	1.9
FL, N....	881	595	193	54	39	4.4
FL, M....	4,359	2,593	1,137	349	280	6.4
FL, S....	3,931	2,343	923	367	298	7.6
GA, N....	3,314	2,363	626	216	109	3.3
GA, M....	1,082	762	197	88	35	3.2
GA, S....	1,327	934	255	73	65	4.9

* PERCENT NOT COMPUTED WHEN THERE ARE LESS THAN 10 CASES

TABLE C 6B. U.S. DISTRICT COURTS
LAND CONDEMNATION CASES PENDING
BY DISTRICT AND LENGTH OF TIME PENDING
AS OF SEP. 30, 1982

CIRCUIT AND DISTRICT	TOTAL	LENGTH OF TIME PENDING				
		LESS THAN 1 YEAR	1 TO 2 YEARS	2 TO 3 YEARS	3 YEARS AND OVER	
					NUMBER	PERCENT*
TOTAL...	4,223	952	665	746	1,860	44.0
DC.....	3	1	1	-	1	-
1ST...	109	25	20	16	48	44.0
ME.....	21	-	13	7	1	4.8
MA.....	83	23	6	7	47	56.6
NH.....	4	1	1	2	-	-
RI.....	-	-	-	-	-	-
PR.....	1	1	-	-	-	-
2ND...	15	9	3	-	3	20.0
CT.....	10	8	1	-	1	10.0
NY, N....	1	-	-	-	1	-
NY, E....	2	1	-	-	1	-
NY, S....	2	-	2	-	-	-
NY, W....	-	-	-	-	-	-
VT.....	-	-	-	-	-	-
3RD...	29	20	4	-	5	17.2
DE.....	-	-	-	-	-	-
MD.....	4	2	-	-	2	-
PA, E....	2	1	1	-	-	-
PA, M....	7	6	1	-	-	-
PA, W....	4	4	-	-	-	-
VI.....	12	7	2	-	3	25.0
4TH...	387	134	85	51	117	30.2
MD.....	33	16	8	7	2	6.1
NC, E....	39	11	9	4	15	38.5
NC, M....	14	10	4	-	-	-
NC, W....	2	2	-	-	-	-
SC.....	26	10	11	2	3	11.5
VA, E....	34	28	2	1	3	8.8
VA, W....	4	1	1	1	1	-
WV, N....	191	55	49	35	52	27.2
WV, S....	44	1	1	1	41	93.2
5TH...	308	140	64	34	70	22.7
LA, E....	3	1	1	1	-	-
LA, M....	4	-	3	-	1	-
LA, W....	20	5	4	2	9	45.0
MS, N....	93	55	18	12	8	8.6
MS, S....	7	2	2	2	1	-
TX, N....	29	15	11	1	2	6.9
TX, E....	108	34	19	16	39	36.1
TX, S....	27	15	2	-	10	37.0
TX, W....	17	13	4	-	-	-
CZ.....	-	-	-	-	-	-
6TH...	303	41	56	26	180	59.4
KY, E....	131	21	17	7	86	65.6
KY, W....	70	13	19	10	28	40.0
MI, E....	1	-	-	1	-	-
MI, W....	51	-	-	-	51	100.0
OH, N....	19	-	1	5	13	68.4
OH, S....	1	-	-	1	-	-
TN, E....	25	5	18	2	-	-
TN, M....	4	1	1	-	2	-
TN, W....	1	1	-	-	-	-

TABLE C 6B. U.S. DISTRICT COURTS
LAND CONDEMNATION CASES PENDING
BY DISTRICT AND LENGTH OF TIME PENDING
AS OF SEP. 30, 1982

CIRCUIT AND DISTRICT	TOTAL	LENGTH OF TIME PENDING				
		LESS THAN 1 YEAR	1 TO 2 YEARS	2 TO 3 YEARS	3 YEARS AND OVER	
					NUMBER	PERCENT*
7TH...	130	52	29	13	36	27.7
IL, N....	6	5	1	-	-	-
IL, C....	-	-	-	-	-	-
IL, S....	6	2	-	-	4	-
IN, N....	112	42	27	13	30	26.8
IN, S....	5	3	1	-	1	-
WI, E....	-	-	-	-	-	-
WI, W....	1	-	-	-	1	-
8TH...	218	71	68	40	39	17.9
AR, E....	30	16	6	3	5	16.7
AR, W....	29	13	1	7	8	27.6
IA, N....	-	-	-	-	-	-
IA, S....	1	-	1	-	-	-
MN.....	8	2	2	3	1	-
MO, E....	21	4	7	-	10	47.6
MO, W....	95	32	22	26	15	15.8
NE.....	10	3	6	1	-	-
ND.....	13	-	13	-	-	-
SD.....	11	1	10	-	-	-
9TH...	1,047	300	179	235	333	31.8
AK.....	6	3	1	-	2	-
AZ.....	46	31	3	1	11	23.9
CA, N....	13	5	5	2	1	7.7
CA, E....	94	6	65	5	18	19.1
CA, C....	13	6	2	1	4	30.8
CA, S....	67	1	1	33	32	47.8
HJ.....	3	-	-	1	2	-
ID.....	23	-	3	16	4	17.4
MT.....	51	40	5	6	-	-
NV.....	2	1	1	-	-	-
OR.....	13	1	5	4	3	23.1
WA, E....	62	19	33	3	7	11.3
WA, W....	16	6	2	2	6	37.5
GUAM....	638	181	53	161	243	38.1
NMI.....	-	-	-	-	-	-
10TH...	127	48	18	28	33	26.0
CO.....	13	9	2	-	2	15.4
KS.....	26	2	-	2	22	84.6
NM.....	26	3	5	16	2	7.7
OK, N....	15	2	1	7	5	33.3
OK, E....	10	3	4	3	-	-
OK, W....	35	27	6	-	2	5.7
UT.....	1	1	-	-	-	-
WY.....	1	1	-	-	-	-
11TH...	1,547	111	138	303	995	64.3
AL, N....	23	6	1	14	2	8.7
AL, M....	23	1	1	-	21	91.3
AL, S....	-	-	-	-	-	-
FL, N....	1	1	-	-	-	-
FL, M....	7	2	1	-	4	-
FL, S....	1,445	68	127	287	963	66.6
GA, N....	3	3	-	-	-	-
GA, M....	43	30	7	2	4	9.3
GA, S....	2	-	1	-	1	-

* PERCENT NOT COMPUTED WHEN THERE ARE LESS THAN 10 CASES

TABLE D-1 CASES, U.S. DISTRICT COURTS
CRIMINAL CASES COMMENCED AND TERMINATED DURING THE TWELVE MONTH PERIOD ENDED SEP. 30, 1982

CIRCUIT AND DISTRICT	PENDING OCT. 1, 1981				COMMENCED						
	TOTAL	FELONY	MISDE-MEANOR	OTHER*	TOTAL COM-MENCED	ORIGINAL PROCEEDINGS				RE-OPENS*	TRANS-FERS
						TOTAL	FELONY	MISDE-MEANOR	OTHER*		
TOTAL...	16,451	14,034	2,205	212	33,097	31,673	21,560	9,554	559	323	1,101
DC.....	251	236	15	-	465	444	376	68	-	4	17
1ST...	535	488	42	5	751	726	614	80	32	4	21
ME.....	40	34	4	2	73	69	50	10	9	1	3
MA.....	289	258	29	2	337	321	272	45	4	1	15
NH.....	17	15	1	1	26	24	20	4	-	1	1
RI.....	98	96	2	-	82	80	75	4	1	-	2
PR.....	91	85	6	-	233	232	197	17	18	1	-
2ND...	1,875	1,620	210	45	2,084	1,980	1,595	336	49	36	68
CT.....	163	159	4	-	217	208	190	17	1	-	9
NY, N....	102	92	5	5	107	100	85	13	2	2	5
NY, E....	736	609	124	3	608	586	419	162	5	2	20
NY, S....	697	600	65	32	906	849	696	113	40	29	28
NY, W....	80	72	8	-	211	202	172	30	-	3	6
VT.....	97	86	4	5	35	35	33	1	1	-	-
3RD...	928	785	137	6	1,737	1,678	1,364	305	9	14	45
DE.....	24	23	1	-	44	42	29	13	-	-	2
NJ.....	260	196	63	1	537	517	326	189	2	2	18
PA, E....	254	204	46	4	404	382	350	31	1	6	16
PA, M....	122	119	3	-	208	203	158	40	5	-	5
PA, W....	95	84	10	1	208	198	183	14	1	6	4
VI.....	173	159	14	-	336	336	318	18	-	-	-
4TH...	1,144	834	281	29	4,577	4,445	1,906	2,359	180	30	102
MD.....	325	245	72	8	1,325	1,304	434	837	33	6	15
NC, E....	114	35	79	-	363	346	184	161	1	3	14
NC, M....	49	39	10	-	188	175	157	18	-	3	10
NC, W....	48	41	1	6	210	198	179	15	4	2	10
SC.....	161	154	7	-	381	354	314	40	-	3	24
VA, E....	309	191	103	15	1,761	1,744	365	1,257	122	4	13
VA, W....	56	52	4	-	154	140	113	21	6	6	8
WV, N....	23	20	3	-	68	64	59	4	1	2	2
WV, S....	59	57	2	-	127	120	101	6	13	1	6
5TH...	2,031	1,927	87	17	3,957	3,808	3,423	319	66	33	116
LA, E....	120	109	11	-	356	340	310	26	4	4	12
LA, M....	22	18	2	2	46	45	37	8	-	-	1
LA, W....	47	41	4	2	202	189	141	27	21	1	12
MS, N....	32	30	2	-	69	66	54	12	-	1	2
MS, S....	67	60	7	-	124	112	103	8	1	1	11
TX, N....	253	239	14	-	635	607	568	34	5	3	25
TX, E....	63	61	2	-	180	171	156	15	-	1	8
TX, S....	1,019	996	19	4	1,546	1,502	1,438	58	6	14	30
TX, W....	405	372	24	9	788	766	610	129	27	7	15
CZ.....	3	1	2	-	11	10	6	2	2	1	-
6TH...	1,111	978	125	8	2,735	2,579	2,002	545	32	25	131
KY, E....	84	80	4	-	180	175	160	12	3	3	2
KY, W....	119	76	43	-	472	457	211	243	3	5	10
MI, E....	240	221	16	3	493	467	400	56	11	4	22
MI, W....	70	63	5	2	162	159	144	14	1	-	3
OH, N....	120	113	7	-	310	287	264	21	2	2	21
OH, S....	89	87	2	-	275	245	225	20	-	2	28
TN, E....	35	28	7	-	221	197	168	27	2	3	21
TN, M....	119	86	32	1	336	317	174	136	7	2	17
TN, W....	235	224	9	2	286	275	256	16	3	4	7

TABLE D-1 CASES, U.S. DISTRICT COURTS
CRIMINAL CASES COMMENCED AND TERMINATED DURING THE TWELVE MONTH PERIOD ENDED SEP. 30, 1982

TERMINATED							PENDING SEP. 30, 1982				CIRCUIT AND DISTRICT
TOTAL TERMI- NATED	ORIGINAL PROCEEDINGS				RE- OPENS*	TRANS- FERS	TOTAL	FELONY	MISDE- MEANOR	OTHER*	
	TOTAL	FELONY	MISDE- MEANOR	OTHER*							
31,877	30,524	19,270	10,068	1,186	320	1,033	17,671	15,263	2,225	183	... TOTAL
532	518	409	109	-	5	9	184	158	26	- DC
845	818	668	106	44	2	25	441	409	30	2	... 1ST
79	76	53	11	12	1	2	34	31	3	- ME
393	379	318	57	4	-	14	233	209	22	2 MA
30	26	22	3	1	1	3	13	10	3	- NH
118	116	108	7	1	-	2	62	61	1	- RI
225	221	167	28	26	-	4	99	98	1	- PR
2,082	2,013	1,492	437	84	26	43	1,877	1,707	143	27	... 2ND
191	182	159	20	3	1	8	189	184	5	- CT
110	106	81	23	2	1	3	99	92	2	5 NY, N
677	663	448	203	12	6	8	667	578	85	4 NY, E
886	850	636	151	63	18	18	717	661	43	13 NY, S
164	160	118	39	3	-	4	127	123	4	- NY, W
54	52	50	1	1	-	2	78	69	4	5 VT
1,726	1,667	1,282	367	18	15	44	939	831	103	5	... 3RD
46	46	31	11	4	-	-	22	19	3	- DE
553	536	328	204	4	4	13	244	195	48	1 NJ
408	390	332	54	4	9	9	250	221	27	2 PA, E
228	219	173	42	4	-	9	102	98	2	2 PA, M
182	167	152	13	2	2	13	121	113	8	- PA, W
309	309	266	43	-	-	-	200	185	15	- VI
4,370	4,243	1,709	2,260	274	26	101	1,351	963	364	24	... 4TH
1,294	1,266	366	840	60	7	21	356	268	80	8 MD
332	316	153	161	2	4	12	145	63	82	- NC, E
166	153	137	16	-	2	11	71	64	7	- NC, M
202	195	170	17	8	2	5	56	48	5	3 NC, W
339	324	286	33	5	2	13	203	183	20	- SC
1,730	1,700	365	1,157	178	2	28	340	170	160	10 VA, E
147	135	101	27	7	5	7	63	59	4	- VA, W
37	35	31	3	1	1	1	54	50	4	- WV, N
123	119	100	6	13	1	3	63	58	2	3 WV, S
3,507	3,370	2,609	419	342	29	108	2,481	2,353	115	13	... 5TH
273	264	228	27	9	3	6	203	187	15	1 LA, E
45	43	30	11	2	-	2	23	22	1	- LA, M
184	177	132	25	20	3	4	65	51	10	4 LA, W
78	70	61	9	-	1	7	23	19	4	- MS, N
89	73	63	9	1	1	15	102	95	7	- MS, S
572	544	455	55	34	1	27	316	297	17	2 TX, N
170	163	150	13	-	2	5	73	67	6	- TX, E
1,332	1,301	984	114	203	7	24	1,233	1,202	28	3 TX, S
750	722	499	152	71	10	18	443	413	27	3 TX, W
14	13	7	4	2	1	-	-	-	-	- CZ
2,599	2,475	1,852	574	49	23	101	1,247	1,100	134	13	... 6TH
174	166	141	19	6	4	4	90	89	1	- KY, E
447	431	182	237	12	4	12	144	101	43	- KY, W
442	421	354	60	7	6	15	291	263	21	7 MI, E
143	134	104	24	6	1	8	89	87	2	- MI, W
269	260	237	21	2	-	9	161	152	9	- OH, N
257	241	220	20	1	1	15	107	99	8	- OH, S
204	190	155	33	2	2	12	52	44	8	- TN, E
324	303	158	140	5	2	19	131	93	32	6 TN, M
339	329	301	20	8	3	7	182	172	10	- TN, W

TABLE D-1 CASES, U.S. DISTRICT COURTS
CRIMINAL CASES COMMENCED AND TERMINATED DURING THE TWELVE MONTH PERIOD ENDED SEP. 30, 1982

CIRCUIT AND DISTRICT	PENDING OCT. 1, 1981				COMMENCED						
	TOTAL	FELONY	MISDE- MEANOR	OTHER*	TOTAL COM- MENCED	ORIGINAL PROCEEDINGS				RE- OPENS*	TRANS- FERS
						TOTAL	FELONY	MISDE- MEANOR	OTHER*		
7TH...	862	813	44	5	1,601	1,510	1,327	167	16	13	78
IL, N....	484	462	21	1	658	620	558	59	3	4	34
IL, C....	56	52	3	1	229	217	173	35	9	1	11
IL, S....	53	39	14	-	136	129	103	26	-	2	5
IN, N....	57	57	-	-	132	127	123	4	-	2	3
IN, S....	78	76	1	1	200	185	156	25	4	1	14
WI, E....	90	83	5	2	173	163	147	16	-	2	8
WI, W....	44	44	-	-	73	69	67	2	-	1	3
8TH...	686	539	140	7	2,180	2,080	1,499	551	30	20	80
AR, E....	59	51	8	-	246	236	200	31	5	3	7
AR, N....	34	23	10	1	80	73	56	14	3	2	5
IA, N....	33	32	1	-	70	65	58	7	-	-	5
IA, S....	45	42	2	1	112	96	89	5	2	2	14
MN....	100	95	4	1	259	249	239	9	1	1	9
MO, E....	73	69	4	-	306	299	275	22	2	3	4
MO, W....	181	73	107	1	655	628	206	422	-	5	22
NE....	52	49	3	-	102	93	79	11	3	-	9
ND....	29	28	1	-	110	106	97	8	1	2	2
SD....	80	77	-	3	240	235	200	22	13	2	3
9TH...	4,497	3,554	881	62	7,356	7,016	3,977	2,958	81	64	276
AK....	52	20	30	2	192	186	64	116	6	-	6
AZ....	661	643	6	12	489	444	404	32	8	20	25
CA, N....	333	261	65	7	583	551	429	118	4	2	30
CA, E....	236	216	14	6	441	417	369	40	8	-	24
CA, C....	748	702	38	8	1,089	974	877	87	10	17	98
CA, S....	1,141	1,114	21	6	827	795	684	101	10	8	24
HI....	689	44	645	-	1,965	1,959	77	1,875	7	1	5
ID....	34	27	5	2	117	113	98	7	8	-	4
MT....	65	52	3	10	164	157	142	6	9	1	6
NV....	146	142	3	1	287	267	249	14	4	5	15
OR....	97	82	12	3	145	135	114	18	3	1	9
WA, E....	34	31	3	-	209	203	183	19	1	1	5
WA, W....	226	188	34	4	762	730	209	520	1	8	24
GUAM....	23	20	2	1	66	65	59	4	2	-	1
NHI....	12	12	-	-	20	20	19	1	-	-	-
10TH...	668	552	105	11	1,674	1,577	1,184	361	22	28	69
CO....	174	123	48	3	298	277	200	70	7	2	19
KS....	121	119	2	-	268	251	224	24	3	7	10
NM....	138	126	9	3	192	184	137	39	8	-	8
OK, N....	31	28	3	-	128	120	109	9	2	6	2
OK, E....	21	18	3	-	99	89	78	10	1	6	4
OK, W....	94	65	28	1	453	431	261	168	2	6	16
UT....	62	50	8	4	165	159	122	29	8	1	5
WY....	27	23	4	-	71	66	53	12	1	-	5
11TH...	1,863	1,708	138	17	3,980	3,830	2,293	1,505	32	52	98
AL, N....	77	62	7	8	477	461	312	146	3	8	8
AL, M....	68	41	27	-	309	301	106	194	1	4	4
AL, S....	42	41	1	-	119	111	92	19	-	2	6
FL, N....	72	69	3	-	118	111	103	6	2	3	4
FL, M....	249	234	13	2	383	354	306	43	5	4	25
FL, S....	983	953	26	4	877	843	770	65	8	5	29
GA, N....	245	216	28	1	515	476	399	72	5	24	15
GA, M....	49	41	6	2	923	919	97	816	6	-	4
GA, S....	78	51	27	-	259	254	108	144	2	2	3

TABLE D-1 CASES, U.S. DISTRICT COURTS
CRIMINAL CASES COMMENCED AND TERMINATED DURING THE TWELVE MONTH PERIOD ENDED SEP. 30, 1982

TERMINATED							PENDING SEP. 30, 1982				CIRCUIT AND DISTRICT
TOTAL TERMI- NATED	ORIGINAL PROCEEDINGS				RE- OPENS*	TRANS- FERS	TOTAL	FELONY	MISDE- MEANOR	OTHER*	
	TOTAL	FELONY	MISDE- MEANOR	OTHER*							
1,478	1,378	1,167	193	18	18	82	985	935	44	6	... 7TH
594	563	495	63	5	9	22	548	525	22	1	... IL, N
171	161	115	37	9	2	8	114	105	8	1	... IL, C
140	134	93	41	-	1	5	49	48	1	-	... IL, S
131	120	115	5	-	2	9	58	57	1	-	... IN, N
188	169	140	26	3	1	18	90	81	7	2	... IN, S
184	171	152	18	1	2	11	79	73	4	2	... WI, E
70	60	57	3	-	1	9	47	46	1	-	... WI, W
2,082	1,969	1,299	622	48	22	91	784	667	106	11	... 8TH
230	197	150	41	6	5	28	75	70	4	1	... AR, E
92	87	60	22	5	2	3	22	16	6	-	... AR, W
79	76	66	8	2	-	3	24	23	1	-	... IA, N
109	100	87	10	3	2	7	48	46	1	1	... IA, S
232	225	209	14	2	-	7	127	125	2	-	... MN
242	234	209	25	-	3	5	137	131	4	2	... MO, E
660	641	163	473	5	4	15	176	103	73	-	... MO, W
110	99	89	7	3	-	11	44	38	6	-	... NE
102	93	85	7	1	3	6	37	34	3	-	... ND
226	217	181	15	21	3	6	94	81	6	7	... SD
7,073	6,798	3,573	3,020	205	62	213	4,780	3,795	931	54	... 9TH
170	151	46	105	10	-	9	74	32	41	1	... AK
499	452	376	37	39	21	26	651	640	8	3	... AZ
551	524	377	138	9	2	25	365	295	65	5	... CA, N
421	401	349	40	12	-	20	256	221	27	8	... CA, E
1,027	967	837	109	21	11	49	810	769	36	5	... CA, C
875	861	653	137	71	4	10	1,093	1,073	14	6	... CA, S
1,960	1,948	60	1,882	6	2	10	694	53	638	3	... HI
104	94	76	7	11	-	10	47	38	5	4	... ID
143	141	125	11	5	1	1	86	70	3	13	... MT
163	145	125	16	4	6	12	270	263	5	2	... NV
133	124	90	27	7	4	5	109	99	9	1	... OR
186	175	156	18	1	1	10	57	52	5	-	... WA, E
783	747	249	489	9	10	26	205	134	71	-	... WA, W
42	42	38	4	-	-	-	47	41	3	3	... GUAM
16	16	16	-	-	-	-	16	15	1	-	... NMI
1,653	1,558	1,086	414	58	22	73	689	585	95	9	... 10TH
308	286	186	91	9	5	17	164	120	40	4	... CO
273	254	211	34	9	4	15	116	108	8	-	... KS
206	195	138	45	12	-	11	124	112	9	3	... NM
120	113	101	10	2	3	4	39	37	2	-	... OK, N
92	85	70	14	1	5	2	28	27	1	-	... OK, E
409	393	212	174	7	4	12	138	115	23	-	... OK, W
173	163	111	35	17	1	9	54	44	8	2	... UT
72	69	57	11	1	-	3	26	22	4	-	... WY
3,930	3,717	2,124	1,547	46	70	143	1,913	1,760	134	19	... 11TH
468	449	290	151	8	9	10	86	77	4	5	... AL, N
325	307	104	201	2	2	16	52	37	15	-	... AL, M
111	104	86	17	1	2	5	50	46	4	-	... AL, S
123	112	99	12	1	1	10	67	64	-	3	... FL, N
386	354	298	49	7	6	26	246	228	15	3	... FL, M
785	754	670	76	8	10	21	1,075	1,030	39	6	... FL, S
517	443	380	58	5	37	37	243	194	47	2	... GA, N
927	917	87	818	12	2	8	45	42	3	-	... GA, M
288	277	110	165	2	1	10	49	42	7	-	... GA, S

* PRIMARILY PETTY OFFENSES TRIED BY A JUDGE.
@ INCLUDES APPEALS FROM MAGISTRATES, RE-OPENS AND REMANDS.

TABLE D-1 DEFENDANTS, U.S. DISTRICT COURTS
CRIMINAL DEFENDANTS COMMENCED AND TERMINATED DURING THE TWELVE MONTH PERIOD ENDED SEP. 30, 1982

CIRCUIT AND DISTRICT	PENDING OCT. 1, 1981				TOTAL COM- MENCED	COMMENCED					
	TOTAL	FELONY	MISDE- MEANOR	OTHER*		ORIGINAL PROCEEDINGS				RE- OPENS*	TRANS- FERS
						TOTAL	FELONY	MISDE- MEANOR	OTHER*		
TOTAL...	23,665	21,028	2,383	254	45,148	43,398	32,855	9,938	605	547	1,203
DC.....	319	303	16	-	562	535	462	73	-	9	18
1ST...	758	703	49	6	1,160	1,126	1,005	88	33	10	24
ME.....	93	87	4	2	120	114	93	12	9	3	3
MA.....	393	359	32	2	531	510	459	46	5	3	18
NH.....	33	27	4	2	42	40	35	5	-	1	1
RJ.....	118	116	2	-	122	120	115	4	1	-	2
PR.....	121	114	7	-	345	342	303	21	18	3	-
2ND...	3,167	2,868	230	69	3,056	2,938	2,509	369	60	47	71
CT.....	269	265	4	-	342	332	311	18	3	1	9
NY, N....	141	128	8	5	133	126	107	17	2	2	5
NY, E....	1,372	1,235	134	3	929	898	710	182	6	10	21
NY, S....	1,139	1,012	71	56	1,324	1,265	1,101	119	45	30	29
NY, W....	121	113	8	-	266	255	224	31	-	4	7
VT.....	125	115	5	5	62	62	56	2	4	-	-
3RD...	1,343	1,187	150	6	2,500	2,427	2,075	342	10	23	50
DE.....	28	27	1	-	59	56	42	14	-	-	3
NJ.....	388	318	69	1	774	747	526	219	2	9	18
PA, E....	424	370	50	4	630	603	569	33	1	6	19
PA, M....	154	151	3	-	266	260	213	41	6	-	6
PA, W....	150	137	12	1	339	329	313	15	1	6	4
VI.....	199	184	15	-	432	432	412	20	-	-	-
4TH...	1,551	1,232	290	29	5,826	5,653	3,058	2,408	187	54	119
MD.....	443	363	72	8	1,698	1,675	787	854	34	6	17
NC, E....	140	61	79	-	494	462	293	168	1	11	21
NC, M....	86	73	13	-	251	238	220	18	-	3	10
NC, W....	63	56	1	6	281	262	242	16	4	8	11
SC.....	263	253	10	-	632	596	552	44	-	8	28
VA, E....	367	246	106	15	1,962	1,943	541	1,274	128	4	15
VA, W....	81	77	4	-	204	187	158	23	6	8	9
WV, N....	25	22	3	-	109	104	99	4	1	3	2
WV, S....	83	81	2	-	195	186	166	7	13	3	6
5TH...	2,791	2,670	96	25	5,682	5,512	5,095	349	68	44	126
LA, E....	220	209	11	-	520	501	464	33	4	5	14
LA, M....	36	29	2	5	72	71	62	9	-	-	1
LA, W....	57	50	5	2	246	231	181	29	21	1	14
MS, N....	41	39	2	-	89	86	73	13	-	1	2
MS, S....	87	80	7	-	184	168	158	9	1	4	12
TX, N....	351	336	15	-	919	890	847	38	5	3	26
TX, E....	81	79	2	-	218	207	190	17	-	3	8
TX, S....	1,352	1,322	25	5	2,286	2,236	2,164	66	6	16	34
TX, W....	563	525	25	13	1,136	1,111	949	133	29	10	15
CZ.....	3	1	2	-	12	11	7	2	2	1	-
6TH...	1,627	1,473	146	8	3,673	3,500	2,876	589	35	38	135
KY, E....	163	155	8	-	274	267	243	21	3	5	2
KY, W....	162	111	51	-	600	582	327	252	3	7	11
MI, E....	373	353	17	3	713	685	615	58	12	5	23
MI, W....	111	104	5	2	219	216	198	17	1	-	3
OH, N....	167	158	9	-	391	365	338	25	2	5	21
OH, S....	126	124	2	-	343	313	290	23	-	2	28
TN, E....	46	35	11	-	337	310	270	37	3	4	23
TN, M....	171	136	34	1	391	368	222	139	7	6	17
TN, W....	308	297	9	2	405	394	373	17	4	4	7

TABLE D-1 DEFENDANTS, U.S. DISTRICT COURTS
CRIMINAL DEFENDANTS COMMENCED AND TERMINATED DURING THE TWELVE MONTH PERIOD ENDED SEP. 30, 1982

TOTAL TERMI- NATED	TERMINATED						PENDING SEP. 30, 1982				CIRCUIT AND DISTRICT
	ORIGINAL PROCEEDINGS				RE- OPENS	TRANS- FERS	TOTAL	FELONY	MISDE- MEANOR	OTHER*	
	TOTAL	FELONY	MISDE- MEANOR	OTHER*							
43,572	41,846	29,464	10,824	1,558	488	1,238	25,241	22,708	2,338	195	... TOTAL
653	636	498	138	-	8	9	228	200	28	-	... DC
1,214	1,182	1,014	122	46	4	28	704	670	32	2	... 1ST
115	108	82	14	12	3	4	98	95	3	-	... ME
590	576	511	60	5	-	14	334	309	23	2	... MA
57	53	44	7	2	1	3	18	14	4	-	... NH
152	150	142	7	1	-	2	88	87	1	-	... RI
300	295	235	34	26	-	5	166	165	1	-	... PR
3,131	3,048	2,426	496	126	34	49	3,092	2,907	158	27	... 2ND
297	287	258	24	5	1	9	314	308	6	-	... CT
156	152	119	31	2	1	3	118	111	2	5	... NY, N
1,053	1,034	789	232	13	10	9	1,248	1,149	95	4	... NY, E
1,332	1,288	1,026	166	96	22	22	1,131	1,072	46	13	... NY, S
200	196	151	41	4	-	4	187	183	4	-	... NY, W
93	91	83	2	5	-	2	94	84	5	5	... VT
2,447	2,381	1,942	419	20	18	48	1,396	1,281	110	5	... 3RD
57	57	41	12	4	-	-	30	27	3	-	... DE
752	733	494	234	5	5	14	410	355	54	1	... NJ
664	645	581	60	4	10	9	390	361	27	2	... PA, E
287	278	230	43	5	-	9	133	128	3	2	... PA, M
301	282	265	15	2	3	16	188	180	8	-	... PA, W
386	386	331	55	-	-	-	245	230	15	-	... VI
5,487	5,319	2,698	2,334	287	49	119	1,890	1,493	373	24	... 4TH
1,565	1,536	607	866	63	7	22	576	486	82	8	... MD
465	436	261	173	2	16	13	169	86	83	-	... NC, E
258	244	226	18	-	2	12	79	71	8	-	... NC, M
267	247	220	19	8	6	12	77	69	5	3	... NC, W
584	563	515	40	8	4	17	311	290	21	-	... SC
1,912	1,879	515	1,179	185	3	30	417	243	164	10	... VA, E
202	189	153	29	7	6	7	83	79	4	-	... VA, W
62	59	55	3	1	2	1	72	68	4	-	... WV, N
172	166	146	7	13	1	5	106	101	2	3	... WV, S
5,045	4,857	3,828	524	505	46	142	3,428	3,288	124	16	... 5TH
425	414	367	37	10	4	7	315	299	15	1	... LA, E
69	66	49	12	5	-	3	39	38	1	-	... LA, M
209	201	154	27	20	3	5	94	78	12	4	... LA, W
106	98	88	10	-	1	7	24	20	4	-	... MS, N
121	100	90	9	1	3	18	150	142	8	-	... MS, S
806	769	674	60	35	1	36	464	444	18	2	... TX, N
214	205	190	15	-	4	5	85	79	6	-	... TX, E
2,021	1,965	1,454	183	328	17	39	1,617	1,581	32	4	... TX, S
1,059	1,025	755	167	103	12	22	640	607	28	5	... TX, W
15	14	7	4	3	1	-	-	-	-	-	... CZ
3,576	3,420	2,714	650	56	30	126	1,724	1,569	142	13	... 6TH
291	280	237	35	8	5	6	146	145	1	-	... KY, E
545	526	261	253	12	4	15	217	173	44	-	... KY, W
653	625	552	65	8	6	22	433	405	21	7	... MI, E
195	186	151	29	6	1	8	135	133	2	-	... MI, W
348	338	310	25	3	-	10	210	198	12	-	... OH, N
331	313	289	23	1	1	17	138	129	9	-	... OH, S
314	295	246	46	3	2	17	69	59	10	-	... TN, E
407	380	227	147	6	5	22	155	117	32	6	... TN, M
492	477	441	27	9	6	9	221	210	11	-	... TN, W

TABLE D-1 DEFENDANTS, U.S. DISTRICT COURTS
CRIMINAL DEFENDANTS COMMENCED AND TERMINATED DURING THE TWELVE MONTH PERIOD ENDED SEP. 30, 1982

CIRCUIT AND DISTRICT	PENDING OCT. 1, 1981				COMMENCED						
	TOTAL	FELONY	MISDE- MEANOR	OTHER*	TOTAL COM- MENCED	ORIGINAL PROCEEDINGS				RE- OPENS*	TRANS- FERS
						TOTAL	FELONY	MISDE- MEANOR	OTHER*		
7TH...	1,140	1,089	46	5	2,228	2,118	1,919	182	17	27	83
IL, N....	650	626	23	1	979	934	857	64	3	8	37
IL, C....	73	69	3	1	294	281	234	38	9	2	11
IL, S....	79	65	14	-	174	163	137	26	-	6	5
IN, N....	63	63	-	-	167	162	157	5	-	2	3
IN, S....	111	109	1	1	300	282	247	30	5	2	16
WI, E....	115	108	5	2	223	209	192	17	-	6	8
WI, W....	49	49	-	-	91	87	85	2	-	1	3
8TH...	940	786	147	7	2,735	2,619	2,007	574	38	26	90
AR, E....	79	70	9	-	305	294	248	38	8	4	7
AR, W....	40	28	11	1	105	98	77	18	3	2	5
IA, N....	55	55	1	-	82	76	68	8	-	-	6
IA, S....	58	55	2	1	161	145	138	5	2	2	14
MN....	141	135	5	1	393	382	371	10	1	1	10
MO, E....	114	109	5	-	409	401	368	26	7	4	4
MO, W....	219	110	108	1	731	698	275	423	-	9	24
NE....	88	83	5	-	150	136	120	13	3	-	14
ND....	53	52	1	-	130	125	115	9	1	2	3
SD....	92	89	-	3	269	264	227	24	13	2	3
9TH...	5,906	4,922	916	68	9,521	9,127	5,999	3,038	90	94	300
AK....	60	23	35	2	239	231	93	132	6	1	7
AZ....	840	817	6	17	771	711	664	37	10	32	28
CA, N....	415	341	67	7	777	741	611	126	4	2	34
CA, E....	406	382	17	7	717	692	642	42	8	-	25
CA, C....	965	915	42	8	1,456	1,323	1,207	106	10	27	106
CA, S....	1,615	1,587	22	6	1,386	1,349	1,228	110	11	10	27
HJ....	709	60	649	-	2,014	2,008	119	1,879	10	1	5
ID....	56	39	15	2	144	139	123	7	9	-	5
MT....	72	59	3	10	194	187	168	8	11	1	6
NV....	222	218	3	1	405	382	363	15	4	5	17
OR....	145	128	14	3	204	193	172	18	3	1	10
WA, E....	41	38	3	-	228	222	201	20	1	1	5
WA, W....	319	277	38	4	865	829	295	533	1	12	24
GUAM....	25	22	2	1	94	93	87	4	2	-	1
NMI....	16	16	-	-	27	27	25	1	-	-	-
10TH...	869	749	109	11	2,053	1,942	1,528	381	33	37	74
CO....	222	171	48	3	352	329	246	76	7	3	20
KS....	152	149	3	-	342	318	288	27	3	10	14
NM....	186	174	9	3	280	272	224	39	9	-	8
OK, N....	36	33	3	-	165	156	145	9	2	7	2
OK, E....	29	25	4	-	117	106	93	12	1	7	4
OK, W....	121	90	30	1	505	483	307	174	2	6	16
UT....	82	70	6	4	206	197	159	30	8	4	5
WY....	41	37	4	-	86	81	66	14	1	-	5
11TH...	3,254	3,046	188	20	6,152	5,901	4,322	1,545	34	138	113
AL, N....	94	78	8	8	594	571	420	148	3	15	8
AL, M....	83	56	27	-	365	355	155	199	1	5	5
AL, S....	66	67	1	-	204	187	164	23	-	11	6
FL, N....	159	156	3	-	215	201	192	6	3	10	4
FL, M....	390	373	15	2	670	627	572	50	5	12	31
FL, S....	1,915	1,877	34	4	1,986	1,920	1,839	73	8	35	31
GA, N....	372	306	65	1	748	684	598	81	5	46	18
GA, M....	60	47	8	5	992	986	160	820	6	2	4
GA, S....	113	86	27	-	378	370	222	145	3	2	6

TABLE D-1 DEFENDANTS, U.S. DISTRICT COURTS
CRIMINAL DEFENDANTS COMMENCED AND TERMINATED DURING THE TWELVE MONTH PERIOD ENDED SEP. 30, 1982

TOTAL TERMI- NATED	TERMINATED					PENDING SEP. 30, 1982					CIRCUIT AND DISTRICT
	ORIGINAL PROCEEDINGS				RE- OPENS	TRANS- FERS	TOTAL	FELONY	MISDE- MEANOR	OTHER	
	TOTAL	FELONY	MISDE- MEANOR	OTHER							
1,969	1,847	1,619	210	18	26	96	1,399	1,342	50	7	... 7TH
830	789	712	72	5	14	27	799	776	22	1	... IL, N
204	193	145	39	9	3	8	163	152	10	1	... IL, C
192	186	145	41	-	1	5	61	60	1	-	... IL, S
160	146	139	7	-	2	12	70	69	1	-	... IN, N
258	235	203	29	3	2	21	153	139	11	3	... IN, S
240	223	203	19	1	3	14	98	92	4	2	... WI, E
85	75	72	3	-	1	9	55	54	1	-	... WI, W
2,610	2,482	1,779	652	51	26	102	1,065	937	112	16	... 8TH
293	257	200	48	9	5	31	91	84	6	1	... AR, C
117	112	80	27	5	2	3	28	22	6	-	... AR, W
110	106	96	8	2	-	4	28	26	2	-	... IA, N
142	131	118	10	3	2	9	77	75	1	1	... IA, S
336	328	309	17	2	-	8	198	196	2	-	... MN
314	306	275	31	-	3	5	209	197	5	7	... MO, E
741	718	237	476	5	8	15	209	136	73	-	... MO, W
166	153	139	11	3	-	13	72	66	6	-	... NE
138	128	120	7	1	3	7	45	41	4	-	... ND
253	243	205	17	21	3	7	108	94	7	7	... SD
9,081	8,736	5,220	3,184	332	88	257	6,346	5,329	960	57	... 9TH
200	189	66	113	10	-	11	99	43	55	1	... AK
768	702	600	51	51	34	32	843	831	8	4	... AZ
700	667	508	150	9	2	31	492	418	69	5	... CA, N
646	620	552	53	15	-	26	477	440	29	8	... CA, E
1,368	1,296	1,139	131	26	17	55	1,053	1,008	40	5	... CA, C
1,442	1,418	1,065	183	170	6	18	1,559	1,538	15	6	... CA, S
2,002	1,987	91	1,889	7	2	13	721	77	639	5	... HI
142	131	99	19	13	-	11	58	49	5	4	... ID
165	162	141	14	7	1	2	101	85	3	13	... MT
238	216	192	20	4	8	14	389	382	5	2	... NV
178	169	131	29	9	4	5	171	161	9	1	... OR
211	199	179	19	1	1	11	58	53	5	-	... WA, E
930	889	370	509	10	13	28	254	180	74	-	... WA, W
70	70	66	4	-	-	-	49	43	3	3	... GUAM
21	21	21	-	-	-	-	22	21	1	-	... NMI
2,069	1,954	1,446	446	62	26	89	853	745	99	9	... 10TH
376	354	242	102	10	5	17	198	154	40	4	... CO
355	328	281	38	9	4	23	139	129	10	-	... KS
289	278	216	48	14	-	11	177	165	9	3	... NM
148	140	126	12	2	4	4	53	51	2	-	... OK, N
112	103	86	16	1	6	3	34	32	2	-	... OK, E
470	449	261	181	7	4	17	156	132	24	-	... OK, W
227	214	160	36	18	3	10	61	51	8	2	... UT
92	88	74	13	1	-	4	35	31	4	-	... WY
6,290	5,984	4,280	1,649	55	133	173	3,116	2,947	150	19	... 11TH
590	564	400	156	8	15	11	98	89	4	5	... AL, N
390	372	165	205	2	2	16	58	43	15	-	... AL, M
198	178	157	20	1	11	9	74	69	5	-	... AL, S
215	199	184	13	2	1	15	159	156	-	3	... FL, N
688	638	566	65	7	15	35	372	354	15	3	... FL, M
2,027	1,973	1,879	85	9	27	27	1,874	1,817	51	6	... FL, S
792	695	583	106	6	59	38	328	277	49	2	... GA, N
984	974	130	828	16	2	8	68	65	3	-	... GA, M
406	391	216	171	4	1	14	85	77	8	-	... GA, S

* PRIMARILY PETTY OFFENSES TRIED BY A JUDGE.
* INCLUDES APPEALS FROM MAGISTRATES, RE-OPENS AND REMANDS.

TABLE D-2 CASES. U.S. DISTRICT COURTS
CRIMINAL CASES COMMENCED BY MAJOR OFFENSE (EXCLUDES TRANSFERS) DURING THE TWELVE-MONTH PERIODS ENDED SEP. 30, 1978 THROUGH 1982

NATURE OF PROCEEDINGS AND OFFENSE	1978	1979	1980	1981	1982	PER- CENT CHANGE 1982 OVER 1981
TOTAL.....	33,666	30,540	28,787	30,566	31,995	4.7
PROCEEDINGS COMMENCED BY						
INDICTMENT.....	21,717	17,907	16,617	17,711	18,788	6.1
INFORMATION--INDICTMENT WAIVED.....	1,156	465	540	484	913	88.6
INFORMATION--OTHER.....	8,909	10,426	9,401	9,564	8,568	-10.4
REMANDED FROM APPELLATE COURT.....	107	127	76	70	64	-8.6
REMOVED FROM STATE COURT.....	61	51	26	19	21	10.5
REOPENED/REINSTATED.....	211	148	96	75	107	42.7
APPEAL FROM U.S. MAGISTRATE.....	110	168	169	174	166	-4.6
JUVENILE DELINQUENCY PROCEEDINGS.....	85	81	96	93	85	-8.6
CONSENT BEFORE MAGISTRATE.....	1,310	1,157	1,730	2,333	3,188	36.6
RETRIAL ON MISTRIAL.....	-	2	19	15	57	80.0
RETRIAL--REMANDED FROM APPEALS COURT.....	-	8	17	28	38	35.7
GENERAL OFFENSES						
HOMICIDE TOTAL.....	135	153	153	175	151	-13.7
MURDER 1ST DEGREE.....	63	61	73	81	78	-3.7
MURDER 2ND DEGREE.....	36	30	29	39	28	-28.2
MANSLAUGHTER.....	36	62	51	55	45	-18.2
ROBBERY, TOTAL.....	1,287	1,163	1,284	1,436	1,458	1.5
BANK.....	1,204	1,081	1,170	1,340	1,353	1.0
POSTAL.....	37	45	53	40	45	12.5
OTHER.....	46	37	61	56	60	7.1
ASSAULT.....	579	549	564	530	609	14.9
BURGLARY--BREAKING AND ENTERING, TOTAL.....	195	186	141	129	145	12.4
BANK.....	10	2	5	4	24	-
POSTAL.....	33	44	26	32	29	-9.4
INTERSTATE SHIPMENTS.....	1	-	2	4	2	-
OTHER.....	151	140	108	89	90	1.1
LARCENY AND THEFT, TOTAL.....	3,761	3,293	3,042	2,956	3,008	1.8
BANK.....	123	117	134	133	171	28.6
POSTAL.....	1,300	826	621	527	532	0.9
INTERSTATE SHIPMENTS.....	308	260	325	284	272	-4.2
OTHER U.S. PROPERTY.....	1,058	1,271	1,124	1,149	1,119	-2.6
TRANSPORTATION, ETC., OF STOLEN PROPERTY.....	302	206	261	284	379	33.5
OTHER.....	670	613	577	579	535	-7.6
EMBEZZLEMENT, TOTAL.....	1,902	1,497	1,685	1,899	2,069	9.0
BANK.....	948	795	996	1,030	1,029	-0.1
POSTAL.....	274	246	264	268	304	13.4
OTHER.....	680	456	425	601	736	22.5
FRAUD, TOTAL.....	4,809	4,895	4,604	4,815	4,717	-2.0
INCOME TAX.....	1,408	1,385	1,309	1,210	1,034	-14.6
LENDING INSTITUTION.....	426	416	399	511	483	-5.5
POSTAL.....	848	973	896	921	960	4.2
VETERANS AND ALLOTMENTS.....	2	17	10	12	14	16.7
SECURITIES AND EXCHANGE.....	24	27	12	13	16	23.1
SOCIAL SECURITY.....	190	328	358	239	264	10.5
FALSE PERSONATION.....	49	55	34	50	45	-10.0
NATIONALITY LAWS.....	218	199	104	226	133	-41.2
PASSPORT FRAUD.....	71	54	67	75	71	-5.3
FALSE CLAIMS AND STATEMENTS.....	740	707	799	861	996	15.7
OTHER.....	833	734	613	697	701	0.6
AUTO THEFT.....	703	378	388	308	372	20.8

TABLE D-2 CASES. U.S. DISTRICT COURTS
CRIMINAL CASES COMMENCED BY MAJOR OFFENSE (EXCLUDES TRANSFERS) DURING THE TWELVE-MONTH PERIODS ENDED SEP. 30, 1978 THROUGH 1982

NATURE OF PROCEEDINGS AND OFFENSE	1978	1979	1980	1981	1982	PER- CENT CHANGE 1982 OVER 1981
FORGERY AND COUNTERFEITING, TOTAL.....	3,575	2,736	1,990	1,764	2,269	28.6
TRANSPORTATION OF FORGED SECURITIES.....	332	227	233	190	216	13.7
POSTAL FORGERY.....	125	107	91	103	115	11.7
OTHER FORGERY.....	2,731	1,908	1,103	891	1,276	43.2
COUNTERFEITING.....	387	494	563	580	662	14.1
SEX OFFENSES, TOTAL.....	153	148	137	150	137	-8.7
RAPE.....	109	103	97	91	83	-8.8
OTHER.....	44	45	40	59	54	-8.5
DRUG ABUSE PREVENTION AND CONTROL ACT, TOTAL ²	3,624	3,060	3,386	3,771	4,329	14.8
MARIJUANA.....	968	710	818	1,257	1,750	39.2
DRUGS.....	1,641	1,598	1,745	1,765	1,696	-3.9
CONTROLLED SUBSTANCES.....	1,015	752	823	749	883	17.9
MISCELLANEOUS GENERAL OFFENSES, TOTAL.....	9,229	8,418	7,675	8,440	8,671	2.7
BRIBERY.....	119	158	157	156	148	-5.1
DRUNK DRIVING AND TRAFFIC.....	4,626	5,490	4,868	5,073	5,117	0.9
ESCAPE ³	1,037	1,026	826	950	805	-15.3
EXTORTION, RACKETEERING, AND THREATS.....	312	371	360	421	431	2.4
GAMBLING AND LOTTERY.....	48	37	50	30	34	13.3
KIDNAPPING.....	77	62	75	56	61	8.9
PERJURY.....	116	153	102	108	130	20.4
WEAPONS AND FIREARMS.....	2,713	946	1,029	1,468	1,787	21.7
OTHER.....	179	175	208	178	158	-11.2
SPECIAL OFFENSES						
IMMIGRATION LAWS.....	1,762	1,886	1,832	2,000	1,731	-13.5
LIQUOR, INTERNAL REVENUE.....	95	29	32	28	15	-46.4
FEDERAL STATUTES, TOTAL.....	1,857	2,149	1,874	2,165	2,314	6.9
AGRICULTURAL ACTS.....	256	305	293	621	811	30.6
ANTITRUST VIOLATIONS.....	25	25	53	70	92	31.4
FOOD AND DRUG ACT.....	126	120	90	78	80	2.6
MIGRATORY BIRD LAWS.....	45	74	87	74	79	6.8
MOTOR CARRIER ACT.....	98	66	69	99	66	-33.3
NATIONAL DEFENSE LAWS.....	84	419	144	100	90	-10.0
CIVIL RIGHTS ⁴	86	86	76	61	69	13.1
CONTEMPT.....	36	42	89	42	37	-11.9
CUSTOMS LAWS.....	97	113	91	91	59	-35.2
POSTAL LAWS.....	340	351	223	253	308	21.7
OTHER.....	664	548	659	676	623	-7.9

1 PERCENT CHANGE IS COMPUTED ON 10 OR MORE CASES.

2 THE COMPREHENSIVE DRUG ABUSE PREVENTION AND CONTROL ACT OF 1970 (PUBLIC LAW 91-513) BECAME EFFECTIVE MAY 1, 1971.

3 INCLUDES ESCAPE FROM CUSTODY, AIDING OR ABETTING AN ESCAPE, FAILURE TO APPEAR IN COURT AND BAIL JUMPING.

4 THESE INCLUDE CASES REMOVED FROM STATE COURTS UNDER PROVISION OF THE CIVIL RIGHTS ACT, 28 U.S.C. 1443.

TABLE D-2 DEFENDANTS. U. S. DISTRICT COURTS
CRIMINAL DEFENDANTS COMMENCED BY MAJOR OFFENSE (EXCLUDES TRANSFERS) DURING THE TWELVE MONTH PERIODS ENDED SEP. 30, 1978 THROUGH 1982

NATURE OF PROCEEDINGS AND OFFENSE	1978	1979	1980	1981	1982	PER- CENT CHANGE 1982 OVER 1981 ¹
TOTAL.....	44,831	41,012	39,376	41,962	43,945	4.7
PROCEEDINGS COMMENCED BY						
INDICTMENT.....	31,523	27,335	26,193	28,095	29,676	5.6
INFORMATION--INDICTMENT WAIVED.....	1,302	506	579	550	991	80.2
INFORMATION--OTHER.....	9,860	11,208	10,169	10,237	9,156	-10.6
REMOVED FROM APPELLATE COURT.....	193	209	133	136	109	-19.9
REMOVED FROM STATE COURT.....	64	62	28	27	21	-22.2
REOPENED/REINSTATED.....	343	200	138	113	171	51.3
APPEAL FROM U. S. MAGISTRATE.....	112	169	173	181	172	-5.0
JUVENILE DELINQUENCY PROCEEDINGS.....	93	101	112	139	97	-30.2
CONSENT BEFORE MAGISTRATE.....	1,341	1,206	1,781	2,418	3,285	35.9
RETRIAL ON MISTRIAL.....	-	2	32	21	97	61.9
RETRIAL--REMAND FROM APPEALS COURT.....	-	14	38	45	170	77.8
GENERAL OFFENSES						
HOMICIDE TOTAL.....	148	186	197	198	191	-3.5
MURDER 1ST DEGREE.....	73	90	110	100	111	11.0
MURDER 2ND DEGREE.....	38	32	35	39	35	-10.3
MANSLAUGHTER.....	37	64	52	59	45	-23.7
ROBBERY, TOTAL.....	1,729	1,576	1,748	1,952	1,986	1.7
BANK.....	1,610	1,450	1,585	1,819	1,819	-
POSTAL.....	54	70	82	53	66	24.5
OTHER.....	65	56	81	80	101	26.3
ASSAULT.....	670	634	634	601	677	12.6
BURGLARY--BREAKING AND ENTERING, TOTAL.....	258	240	186	183	180	-1.6
BANK.....	12	4	7	4	28	-
POSTAL.....	41	58	35	58	37	-36.2
INTERSTATE SHIPMENTS.....	1	-	3	11	2	-
OTHER.....	204	178	141	110	113	2.7
LARCENY AND THEFT, TOTAL.....	4,688	3,997	4,038	3,793	4,019	6.0
BANK.....	155	144	192	175	237	35.4
POSTAL.....	1,613	1,014	780	677	715	5.6
INTERSTATE SHIPMENTS.....	467	433	614	484	495	2.3
OTHER U. S. PROPERTY.....	1,204	1,416	1,290	1,322	1,284	-2.9
TRANSPORTATION, ETC., OF STOLEN PROPERTY.....	529	333	507	508	678	33.5
OTHER.....	720	657	655	627	610	-2.7
EMBEZZLEMENT, TOTAL.....	2,112	1,658	1,841	2,063	2,271	10.1
BANK.....	1,055	866	1,078	1,107	1,115	0.7
POSTAL.....	281	249	267	279	313	12.2
OTHER.....	776	543	496	677	843	24.5
FRAUD, TOTAL.....	5,960	6,200	5,927	6,287	6,140	-2.3
INCOME TAX.....	1,586	1,557	1,488	1,431	1,186	-17.1
LENDING INSTITUTION.....	534	508	478	616	555	-9.9
POSTAL.....	1,358	1,554	1,462	1,543	1,557	0.9
VETERANS AND ALLOTMENTS.....	2	17	10	12	14	16.7
SECURITIES AND EXCHANGE.....	45	33	22	18	19	5.6
SOCIAL SECURITY.....	203	338	372	246	274	11.4
FALSE PERSONATION.....	53	61	42	54	52	-3.7
NATIONALITY LAWS.....	225	214	119	247	152	-38.5
PASSPORT FRAUD.....	74	55	70	80	78	-2.5
FALSE CLAIMS AND STATEMENTS.....	891	925	989	1,109	1,239	11.7
OTHER.....	989	938	875	931	1,014	8.9
AUTO THEFT.....	1,041	594	675	482	608	26.1

TABLE D-2 DEFENDANTS. U. S. DISTRICT COURTS
CRIMINAL DEFENDANTS COMMENCED BY MAJOR OFFENSE (EXCLUDES TRANSFERS) DURING THE TWELVE MONTH PERIODS ENDED SEP. 30, 1978 THROUGH 1982

NATURE OF PROCEEDINGS AND OFFENSE	1978	1979	1980	1981	1982	PER- CENT CHANGE 1982 OVER 1981 ¹
FORGERY AND COUNTERFEITING, TOTAL.....	4,568	3,533	2,609	2,306	3,085	33.8
TRANSPORTATION OF FORGED SECURITIES.....	402	338	288	251	312	24.3
POSTAL FORGERY.....	162	137	135	169	168	-0.6
OTHER FORGERY.....	3,422	2,337	1,351	1,070	1,598	49.3
COUNTERFEITING.....	582	721	825	816	1,007	23.4
SEX OFFENSES, TOTAL.....	196	175	169	185	151	-18.4
RAPE.....	139	119	122	107	90	-15.9
OTHER.....	57	56	47	78	61	-21.2
DRUG ABUSE PREVENTION AND CONTROL ACT, TOTAL ²	7,713	6,815	7,119	8,458	9,283	9.8
MARIHUANA.....	2,001	1,744	1,917	3,296	3,817	15.8
DRUGS.....	3,800	3,537	3,566	3,613	3,704	2.5
CONTROLLED SUBSTANCES.....	1,912	1,534	1,636	1,549	1,762	13.8
MISCELLANEOUS GENERAL OFFENSES, TOTAL.....	10,247	9,567	8,535	9,408	9,620	2.3
BRIBERY.....	161	224	207	210	201	-4.3
DRUNK DRIVING AND TRAFFIC.....	4,658	5,502	4,895	5,092	5,137	0.9
ESCAPE ³	1,110	1,142	865	1,000	861	-13.9
EXTORTION, RACKETEERING, AND THREATS.....	585	800	631	753	695	-7.7
GAMBLING AND LOTTERY.....	181	192	160	134	158	17.9
KIDNAPPING.....	127	100	120	92	104	13.0
PERJURY.....	140	193	114	122	146	19.7
WEAPONS AND FIREARMS.....	3,087	1,217	1,314	1,817	2,153	18.5
OTHER.....	198	197	229	188	165	-12.2
SPECIAL OFFENSES						
IMMIGRATION LAWS.....	2,402	2,601	2,840	2,830	2,586	-8.6
LIQUOR, INTERNAL REVENUE.....	120	46	62	46	21	-54.4
FEDERAL STATUTES, TOTAL.....	2,979	3,190	2,796	3,170	3,125	-1.4
AGRICULTURAL ACTS.....	341	407	397	893	1,012	13.3
ANTITRUST VIOLATIONS.....	177	163	137	158	226	43.0
FOOD AND DRUG ACT.....	230	185	138	131	125	-4.6
MIGRATORY BIRD LAWS.....	111	287	140	107	92	-14.0
MOTOR CARRIER ACT.....	127	86	80	112	81	-27.7
NATIONAL DEFENSE LAWS.....	372	454	277	137	117	-14.6
CIVIL RIGHTS ⁴	117	221	108	114	103	-9.7
CONTEMPT.....	57	48	97	85	42	-50.6
CUSTOMS LAWS.....	133	173	161	163	93	-43.0
POSTAL LAWS.....	372	382	235	276	332	20.3
OTHER.....	942	784	1,026	994	902	-9.3

1 PERCENT CHANGE IS COMPUTED ON 10 OR MORE CASES.

2 THE COMPREHENSIVE DRUG ABUSE PREVENTION AND CONTROL ACT OF 1970 (PUBLIC LAW 91-513) BECAME EFFECTIVE MAY 1, 1971.

3 INCLUDES ESCAPE FROM CUSTODY, AIDING OR ABETTING AN ESCAPE, FAILURE TO APPEAR IN COURT AND BAIL JUMPING.

4 THESE INCLUDE CASES REMOVED FROM STATE COURTS UNDER PROVISION OF THE CIVIL RIGHTS ACT, 28 U.S.C. 1443.

TABLE D-3 CASES, U.S. DISTRICT COURTS
CRIMINAL CASES COMMENCED (EXCLUDES TRANSFERS) DURING THE TWELVE MONTH PERIOD ENDED SEP. 30, 1982

CIRCUIT AND DISTRICT	TOTAL	GENERAL OFFENSES								
		HOMICIDE	ROBBERY	ASSAULT	BURGLARY	LARCENY	EMBEZ- ZLEMENT	FRAUD	AUTO THEFT	FORGERY AND COUNTER- FEITING
TOTAL...	31,995	151	1,458	609	145	3,008	2,069	4,717	372	2,269
DC.....	448	-	6	5	1	57	36	94	-	36
1ST...	730	-	16	10	1	55	83	130	7	100
ME.....	70	-	2	-	-	1	9	7	-	18
MA.....	322	-	9	5	-	36	39	67	3	41
NH.....	25	-	2	-	-	2	1	9	-	1
RI.....	80	-	-	4	-	6	11	17	4	14
PR.....	233	-	3	1	1	10	23	30	-	26
2ND...	2,016	-	135	22	3	151	319	469	11	159
CT.....	208	-	9	2	-	9	24	76	1	13
NY, N....	102	-	3	2	-	7	17	26	-	6
NY, E....	588	-	26	8	2	39	94	106	6	37
NY, S....	878	-	72	7	-	81	154	206	3	72
NY, W....	205	-	25	3	-	14	30	51	-	29
VT.....	35	-	-	-	1	1	-	4	1	2
3RD...	1,692	10	88	53	18	218	91	456	13	153
DE.....	42	-	1	-	-	2	1	14	-	3
NJ.....	519	-	18	2	1	59	42	212	3	41
PA, E....	388	-	16	3	-	38	23	111	4	30
PA, M....	203	-	9	3	-	16	10	54	3	32
PA, W....	204	-	21	-	-	12	11	46	3	37
VI.....	336	10	23	45	17	91	4	19	-	10
4TH...	4,475	13	168	91	10	533	165	439	66	232
MD.....	1,310	3	55	18	1	126	37	100	13	40
NC, E....	349	1	22	8	2	32	22	46	3	12
NC, M....	178	-	20	1	-	22	9	42	1	28
NC, W....	200	1	11	4	4	18	10	54	6	25
SC.....	357	-	16	5	2	31	29	51	11	52
VA, E....	1,748	5	33	52	1	279	33	98	14	36
VA, W....	146	3	7	2	-	11	15	17	4	15
WV, N....	66	-	3	1	-	10	2	8	-	12
WV, S....	121	-	1	-	-	4	8	23	14	12
5TH...	3,841	7	50	48	11	237	201	513	44	300
LA, E....	344	1	11	3	-	24	32	42	-	61
LA, M....	45	-	1	-	-	2	10	4	1	3
LA, W....	190	-	-	2	2	28	14	37	1	9
MS, N....	67	-	10	-	-	5	6	11	9	3
MS, S....	113	1	5	3	4	9	8	19	2	8
TX, N....	610	1	6	4	1	40	31	127	7	112
TX, E....	172	-	-	2	1	11	21	19	7	31
TX, S....	1,516	1	7	20	3	50	42	166	12	31
TX, W....	773	2	10	11	-	61	37	88	5	42
CZ.....	11	1	-	2	-	7	-	-	-	-
6TH...	2,604	2	126	32	10	370	239	583	74	278
KY, E....	178	-	15	3	2	12	12	33	7	17
KY, W....	462	-	23	6	3	171	33	55	9	25
MI, E....	471	-	20	12	-	43	39	111	13	40
MI, W....	159	-	2	-	-	8	21	49	-	25
OH, N....	289	-	26	4	-	45	38	63	3	42
OH, S....	247	-	26	2	1	19	35	66	7	30
TN, E....	200	1	9	1	1	24	19	26	23	29
TN, M....	319	-	3	2	-	24	24	43	11	41
TN, W....	279	1	2	2	3	24	18	137	1	29

TABLE D-3 CASES, U.S. DISTRICT COURTS
CRIMINAL CASES COMMENCED (EXCLUDES TRANSFERS) DURING THE TWELVE MONTH PERIOD ENDED SEP. 30, 1982

GENERAL OFFENSES--CONTINUED							SPECIAL OFFENSES				CIRCUIT AND DISTRICT
DAPCA (DRUG) LAWS			WEAPONS AND FIRE- ARMS	TRAFFIC	ESCAPE	OTHER	IMMI- GRATION LAWS	AGRI- CULTURAL ACTS	POSTAL LAWS*	OTHER	
MARI- HUANA	NAR- COTICS	CONTROL- LED SUB- STANCES									
1,750	1,696	883	1,787	5,117	805	1,099	1,731	811	308	1,210	... TOTAL
8	71	26	47	2	26	26	-	2	1	4	... DC
39	50	13	24	6	14	26	64	27	11	54	... 1ST
2	3	1	5	6	1	-	-	1	-	14	... ME
26	21	3	8	-	8	18	2	14	5	17	... MA
-	-	-	2	-	-	3	2	-	-	3	... NH
1	3	1	7	-	1	1	-	3	2	5	... RI
10	23	8	2	-	4	4	60	9	4	15	... PR
26	250	31	68	-	46	73	67	26	90	70	... 2ND
2	21	1	20	-	11	11	2	-	3	3	... CT
3	5	1	1	-	3	4	19	-	-	5	... NY, N
8	132	5	25	-	1	19	11	7	36	26	... NY, E
6	86	19	14	-	28	26	15	16	47	26	... NY, S
5	2	5	6	-	2	7	10	3	4	9	... NY, W
2	4	-	2	-	1	6	10	-	-	1	... VT
27	68	112	79	16	27	110	29	16	23	85	... 3RD
-	-	3	4	-	-	5	-	1	5	3	... DE
9	7	19	16	1	1	26	2	9	16	35	... NJ
1	33	42	37	6	2	21	2	1	1	17	... PA, E
8	6	14	3	2	10	16	-	2	-	15	... PA, M
5	12	15	11	-	4	11	1	2	-	13	... PA, W
4	10	19	8	7	10	31	24	1	1	2	... VI
647	123	103	261	1,017	83	215	3	73	24	209	... 4TH
255	55	48	34	452	13	23	3	7	5	22	... MD
45	7	5	32	70	4	12	-	3	-	23	... NC, E
2	5	9	17	-	1	3	-	8	-	10	... NC, M
6	3	5	19	-	6	11	-	8	-	9	... NC, W
19	5	5	62	5	13	12	-	11	1	27	... SC
312	43	27	53	488	27	134	-	30	3	80	... VA, E
-	-	2	16	2	3	14	-	3	1	31	... VA, W
4	2	1	10	-	5	1	-	3	1	3	... WV, N
4	3	1	18	-	11	5	-	-	13	4	... WV, S
233	178	145	274	69	141	114	914	151	17	194	... 5TH
13	12	40	22	-	3	12	11	45	3	9	... LA, E
-	6	7	10	-	-	-	-	-	-	1	... LA, M
9	1	8	18	-	3	8	2	22	1	24	... LA, W
3	-	3	2	-	-	1	-	2	1	11	... MS, N
6	2	5	20	-	1	4	3	7	1	5	... MS, S
7	15	22	74	3	42	26	21	30	-	41	... TX, N
5	1	2	10	-	16	21	1	2	-	22	... TX, E
141	53	21	82	15	60	18	681	31	6	46	... TX, S
49	58	37	36	51	16	24	195	12	5	34	... TX, W
-	-	-	-	-	-	-	-	-	-	1	... CZ
100	86	49	181	104	51	108	23	67	27	94	... 6TH
17	1	6	17	-	6	13	-	6	1	10	... KY, E
31	8	3	22	13	7	32	3	1	1	16	... KY, W
11	40	23	40	-	16	15	10	6	7	25	... MI, E
7	15	3	4	1	5	6	3	3	-	7	... MI, W
2	5	4	27	-	1	11	2	5	5	6	... OH, N
4	7	7	15	3	5	5	2	8	3	2	... OH, S
1	3	-	20	-	1	9	-	23	2	8	... TN, E
14	1	1	21	87	6	10	-	14	4	13	... TN, M
13	6	2	15	-	4	7	3	1	4	7	... TN, W

TABLE D-3 CASES, U.S. DISTRICT COURTS
CRIMINAL CASES COMMENCED (EXCLUDES TRANSFERS) DURING THE TWELVE MONTH PERIOD ENDED SEP. 30, 1982

CIRCUIT AND DISTRICT	TOTAL	GENERAL OFFENSES								
		HOMICIDE	ROBBERY	ASSAULT	BURGLARY	LARCENY	EMBEZZLEMENT	FRAUD	AUTO THEFT	FORGERY AND COUNTERFEITING
7TH...	1,523	5	70	29	5	198	178	353	27	96
IL, N....	624	-	20	1	2	108	72	176	3	42
IL, C....	218	-	10	3	-	26	23	48	3	10
IL, S....	131	3	3	9	-	13	5	9	3	3
IN, N....	129	-	8	1	2	12	18	24	8	18
IN, S....	186	1	17	9	-	17	24	41	3	13
WI, E....	165	1	11	4	1	10	25	39	3	6
WI, W....	70	-	1	2	-	12	11	16	4	4
8TH...	2,100	27	100	84	22	216	117	313	26	139
AR, E....	239	-	7	1	1	33	22	49	12	26
AR, W....	75	-	5	3	-	9	10	12	3	4
IA, N....	65	-	5	-	-	7	2	29	-	4
IA, S....	98	-	4	1	-	15	5	14	-	10
MH....	250	1	34	6	-	8	23	47	4	10
MO, E....	302	-	14	1	2	66	20	37	3	34
MO, W....	633	-	20	2	-	14	20	54	3	24
NE....	93	-	5	-	-	9	4	22	1	12
ND....	108	8	2	10	3	12	6	25	-	11
SD....	237	18	4	60	16	43	5	24	-	4
9TH...	7,080	61	552	143	57	578	384	660	25	356
AK....	186	1	4	2	-	17	4	15	1	2
AZ....	464	30	26	29	4	27	18	45	4	12
CA, N....	553	1	61	6	4	75	126	116	1	39
CA, E....	417	2	76	7	2	38	26	58	4	38
CA, C....	991	2	239	11	1	113	103	157	3	118
CA, S....	803	2	45	30	-	31	25	50	2	34
HI....	1,960	1	2	11	2	113	4	14	-	2
ID....	113	1	8	-	1	7	8	15	1	21
MT....	158	6	5	12	17	42	10	15	6	8
NV....	272	2	17	4	6	11	10	45	-	20
OR....	136	1	32	4	1	9	22	22	1	3
WA, E....	204	-	7	3	1	9	2	45	2	40
WA, W....	738	2	28	11	-	77	24	57	-	18
GUAM....	65	8	1	4	10	8	2	6	-	1
NMI....	20	2	1	3	8	1	-	-	-	-
10TH...	1,605	21	63	32	4	132	130	338	26	105
CO....	279	1	22	4	-	38	51	50	4	13
KS....	258	7	10	7	1	17	18	43	2	21
NM....	184	5	3	5	-	11	11	27	-	22
OK, N....	126	-	4	1	-	7	10	25	8	21
OK, E....	95	-	-	1	-	6	9	15	4	4
OK, W....	437	3	10	6	2	21	12	145	4	11
UT....	160	4	12	7	-	24	11	23	1	9
WY....	66	1	2	1	1	8	8	10	3	4
11TH...	3,881	5	84	60	3	263	126	369	53	315
AL, N....	469	1	11	9	1	36	23	44	19	87
AL, M....	304	-	1	5	-	61	8	25	11	16
AL, S....	113	-	3	2	-	11	6	20	6	4
FL, N....	114	-	5	2	-	7	4	14	-	3
FL, M....	358	-	17	7	-	28	27	57	3	65
FL, S....	848	-	10	19	-	30	21	71	2	47
GA, N....	500	4	28	14	1	59	25	102	9	43
GA, M....	919	-	3	-	-	13	9	15	3	18
GA, S....	256	-	6	2	1	18	3	21	-	32

TABLE D-3 CASES, U.S. DISTRICT COURTS
CRIMINAL CASES COMMENCED (EXCLUDES TRANSFERS) DURING THE TWELVE MONTH PERIOD ENDED SEP. 30, 1982

GENERAL OFFENSES--CONTINUED							SPECIAL OFFENSES				CIRCUIT AND DISTRICT
DAPCA (DRUG) LAWS			WEAPONS AND FIRE- ARMS	TRAFFIC	ESCAPE	OTHER	IMMI- GRATION LAWS	AGRI- CULTURAL ACTS	POSTAL LAWS*	OTHER	
MARI- HUANA	NAR- COTICS	CONTROL- LED SUB- STANCES									
39	99	55	94	7	24	72	19	54	42	57	... 7TH
4	56	14	25	-	4	33	7	21	18	18	... IL, N
21	12	8	5	2	1	9	8	3	9	17	... IL, C
8	9	13	31	2	2	6	2	1	6	3	... IL, S
-	6	14	8	-	1	5	-	1	-	3	... IN, N
1	8	4	10	2	10	4	1	12	4	5	... IN, S
5	8	-	11	1	2	11	1	16	5	5	... WI, E
-	-	2	4	-	4	4	-	-	-	6	... WI, W
41	92	59	171	405	38	64	16	87	12	71	... 8TH
6	7	8	23	-	6	2	-	19	3	14	... AR, E
9	1	5	4	-	-	3	1	-	4	2	... AR, W
3	6	1	1	-	-	2	1	1	-	3	... IA, N
-	12	-	16	-	6	5	4	2	-	4	... IA, S
5	25	9	52	-	3	6	4	4	3	6	... MN
6	32	23	37	-	5	2	1	8	2	9	... MD, E
8	6	6	21	405	8	12	-	27	-	3	... MD, W
-	-	1	9	-	1	5	3	-	-	21	... NE
3	2	5	7	-	1	7	1	2	-	3	... ND
1	1	1	1	-	8	20	1	24	-	6	... SD
168	325	165	215	2, 191	188	141	492	176	28	175	... 9TH
35	8	2	2	51	2	4	5	16	1	8	... AK
12	36	15	33	5	47	17	83	2	4	15	... AZ
10	21	15	9	10	10	16	8	1	8	16	... CA, N
5	25	22	33	7	12	11	29	6	1	15	... CA, E
2	33	61	33	-	43	20	10	6	9	27	... CA, C
51	112	18	21	1	46	16	286	-	1	32	... CA, S
12	25	2	10	1, 729	-	11	7	3	-	12	... HI
2	3	3	12	-	1	6	13	7	1	3	... ID
-	1	2	9	-	4	4	3	6	-	8	... MT
-	17	10	12	3	4	10	-	97	1	3	... NV
3	4	6	4	-	5	4	1	7	1	6	... OR
-	7	1	20	-	5	8	39	11	-	4	... WA, E
33	27	7	14	383	7	8	6	14	-	22	... WA, W
2	6	1	3	2	2	2	2	-	1	4	... GUAM
1	-	-	-	-	-	4	-	-	-	-	... NMI
48	46	51	127	151	63	72	60	49	14	73	... 10TH
1	7	1	18	4	7	13	6	22	4	13	... CO
8	2	11	30	6	33	12	1	6	5	18	... KS
6	16	5	15	12	2	6	22	7	1	8	... NM
6	4	3	17	-	3	3	5	1	-	8	... OK, N
7	1	6	13	-	1	13	-	-	-	15	... OK, E
12	7	23	22	124	16	10	-	1	-	8	... OK, W
3	7	1	4	1	1	9	26	11	4	2	... UT
5	2	1	8	4	-	6	-	1	-	1	... WY
374	308	74	246	1, 149	104	78	44	83	19	124	... 11TH
6	1	4	51	123	14	13	1	7	1	17	... AL, N
16	2	5	12	120	10	6	-	1	-	5	... AL, M
9	6	6	15	-	2	3	-	17	-	3	... AL, S
23	19	2	5	3	12	6	2	-	-	7	... FL, N
40	21	11	27	1	12	10	6	4	5	17	... FL, M
237	232	18	59	-	26	12	33	1	7	23	... FL, S
7	22	19	59	3	25	13	1	26	6	34	... GA, N
25	4	4	8	779	1	11	1	14	-	11	... GA, M
11	1	5	10	120	2	4	-	13	-	7	... GA, S

* OBSTRUCTING MAIL, MAILING NON-MAILABLE MATERIAL AND OTHER POSTAL REGULATIONS.

TABLE D-3 DEFENDANTS, U.S. DISTRICT COURTS
CRIMINAL DEFENDANTS COMMENCED (EXCLUDES TRANSFERS) DURING THE TWELVE MONTH PERIOD ENDED SEP. 30, 1982

CIRCUIT AND DISTRICT	TOTAL	GENERAL OFFENSES								FORGERY AND COUNTER- FEITING
		HOMICIDE	ROBBERY	ASSAULT	BURGLARY	LARCENY	EMBEZ- ZLEMENT	FRAUD	AUTO THEFT	
TOTAL...	43,945	191	1,986	677	180	4,019	2,271	6,140	608	3,085
DC.....	544	-	11	5	1	67	37	102	-	41
1ST...	1,136	-	30	11	1	89	94	165	19	128
ME.....	117	-	3	-	-	1	10	10	-	21
MA.....	513	-	19	6	-	67	41	84	11	57
NH.....	41	-	3	-	-	2	1	13	-	1
RI.....	120	-	-	4	-	9	12	26	6	18
PR.....	345	-	5	1	1	10	30	32	-	31
2ND...	2,985	-	188	22	5	231	366	634	11	238
CT.....	333	-	17	2	-	20	29	82	1	20
NY, N....	128	-	4	2	-	7	18	30	-	7
NY, E....	908	-	39	8	4	62	108	143	6	75
NY, S....	1,295	-	99	7	-	120	179	309	3	95
NY, W....	259	-	29	3	-	21	32	64	-	35
VT.....	62	-	-	-	1	1	-	6	1	6
3RD...	2,450	12	126	61	23	307	94	591	18	201
DE.....	56	-	1	-	-	2	1	16	-	4
NJ.....	756	-	25	3	1	89	42	256	4	48
PA, E....	611	-	25	3	-	55	25	162	5	42
PA, M....	260	-	14	3	-	21	10	61	5	45
PA, W....	335	-	30	-	-	23	12	71	4	51
VI.....	432	12	31	52	22	117	4	25	-	11
4TH...	5,707	15	237	102	11	606	178	617	109	334
MD.....	1,681	3	78	18	1	145	38	167	18	52
NC, E....	473	1	35	8	3	45	22	72	3	20
NC, M....	241	-	27	2	-	25	10	53	1	38
NC, W....	270	1	13	4	4	26	10	66	6	34
SC.....	604	-	28	7	2	44	36	85	14	107
VA, E....	1,947	7	41	60	1	286	34	113	18	38
VA, W....	195	3	10	2	-	12	18	19	9	15
WV, N....	107	-	4	1	-	14	2	9	-	17
WV, S....	189	-	1	-	-	7	8	33	40	13
5TH...	5,556	10	68	54	13	356	218	685	69	412
LA, E....	505	1	14	4	-	33	35	59	-	91
LA, M....	71	-	1	-	-	6	11	5	1	4
LA, W....	232	-	-	3	2	31	14	40	1	11
MS, N....	87	-	11	-	-	8	6	12	12	3
MS, S....	172	1	9	3	4	17	9	28	2	14
TX, N....	893	1	7	4	1	60	33	209	13	157
TX, E....	210	-	-	2	1	12	24	20	11	32
TX, S....	2,252	1	10	23	3	103	44	206	24	47
TX, W....	1,121	5	16	13	2	78	42	106	5	53
CZ.....	12	1	-	2	-	8	-	-	-	-
6TH...	3,538	6	184	39	11	480	257	725	430	362
KY, E....	272	-	26	5	2	20	14	51	13	23
KY, W....	589	-	33	6	3	183	35	76	15	32
MI, E....	690	-	42	14	-	64	44	138	32	46
MI, W....	216	-	2	-	-	12	22	53	-	29
OH, N....	370	-	33	7	-	59	39	78	3	50
OH, S....	315	-	31	2	1	21	36	79	10	36
TN, E....	314	2	12	1	2	52	22	32	39	43
TN, M....	374	-	3	2	-	26	25	51	16	56
TN, W....	398	4	2	2	3	43	20	167	2	47

TABLE D-3 DEFENDANTS, U.S. DISTRICT COURTS
CRIMINAL DEFENDANTS COMMENCED (EXCLUDES TRANSFERS) DURING THE TWELVE MONTH PERIOD ENDED SEP. 30, 1982

GENERAL OFFENSES--CONTINUED							SPECIAL OFFENSES				CIRCUIT AND DISTRICT
DAPCA (DRUG) LAWS			WEAPONS AND FIRE- ARMS	TRAFFIC	ESCAPE	OTHER	IMMI- GRATION LAWS	AGRI- CULTURAL ACTS	POSTAL LAWS*	OTHER	
MARI- HUANA	NAR- COTICS	CONTROL- LED SUB- STANCES									
3,817	3,704	1,762	2,153	5,137	861	1,620	2,588	1,012	332	1,802	... TOTAL
12	105	38	55	2	26	30		2	1	9 DC
159	125	29	27	6	14	40	67	42	12	78	... 1ST
31	7	2	6	6	1	-	-	2	-	17 ME
73	47	10	9	-	8	23	2	24	5	27 MA
-	-	-	2	-	-	9	5	-	-	5 NH
3	14	1	8	-	1	2	-	5	2	7 RI
52	57	16	2	-	4	6	60	11	5	22 PR
76	534	57	103	-	50	130	104	27	98	111	... 2ND
5	76	2	27	-	13	27	4	-	3	5 CT
3	8	2	1	-	3	5	28	-	-	10 NY, N
43	236	8	43	-	1	34	15	7	39	37 NY, E
15	203	38	22	-	30	45	15	17	52	46 NY, S
8	3	7	6	-	2	11	19	3	4	12 NY, W
2	8	-	4	-	1	8	23	-	-	1 VT
94	136	282	84	16	31	168	37	25	27	117	... 3RD
-	-	7	4	-	-	9	-	1	5	6 DE
69	12	69	20	1	1	41	2	11	20	42 NJ
1	67	115	37	6	2	35	2	2	1	26 PA, E
8	9	23	3	2	10	18	-	5	-	23 PA, M
9	33	31	11	-	7	30	1	4	-	18 PA, W
7	15	37	9	7	11	35	32	2	1	2 VI
923	302	158	291	1,023	86	290	4	83	25	313	... 4TH
345	171	60	37	457	13	28	4	7	6	33 MD
65	19	7	33	71	4	15	-	5	-	45 NC, E
7	8	18	19	-	1	7	-	10	-	15 NC, M
21	5	13	21	-	7	14	-	9	-	16 NC, W
81	11	11	75	5	15	28	-	14	1	40 SC
357	78	43	57	488	27	163	-	31	3	100 VA, E
-	-	3	20	2	3	19	-	4	1	55 VA, W
31	4	1	11	-	5	1	-	3	1	3 WV, N
16	6	2	18	-	11	15	-	-	13	6 WV, S
503	404	271	323	69	145	168	1,330	173	19	266	... 5TH
44	28	70	24	-	4	16	13	47	3	20 LA, E
1	14	16	10	-	-	-	-	-	-	2 LA, M
24	3	16	19	-	4	11	2	25	1	25 LA, W
5	-	9	4	-	-	1	-	3	1	12 MS, N
28	3	10	23	-	1	4	3	7	1	5 MS, S
19	73	31	82	3	42	34	35	40	-	49 TX, N
19	3	2	11	-	16	23	2	4	-	28 TX, E
274	173	42	105	15	62	27	989	34	6	64 TX, S
89	107	75	45	51	16	52	286	13	7	60 TX, W
-	-	-	-	-	-	-	-	-	-	1 CZ
186	241	112	215	105	56	145	33	96	31	124	... 6TH
23	1	20	22	-	7	14	-	18	1	12 KY, E
51	41	3	28	13	7	36	4	1	3	19 KY, W
28	106	36	44	-	18	19	13	6	7	33 MI, E
19	38	6	4	1	5	6	4	5	-	10 MI, W
2	16	6	41	-	1	13	2	7	5	8 OH, N
6	11	35	15	3	5	6	2	10	3	3 OH, S
2	10	-	21	-	1	32	-	27	3	13 TN, E
25	2	4	23	88	7	10	-	19	4	13 TN, M
30	16	2	17	-	5	9	8	3	5	13 TN, W

TABLE D-3 DEFENDANTS, U.S. DISTRICT COURTS
CRIMINAL DEFENDANTS COMMENCED (EXCLUDES TRANSFERS) DURING THE TWELVE MONTH PERIOD ENDED SEP. 30, 1982

CIRCUIT AND DISTRICT	TOTAL	GENERAL OFFENSES								
		HOMICIDE	ROBBERY	ASSAULT	BURGLARY	LARCENY	EMBEZ- ZLEMENT	FRAUD	AUTO THEFT	FORGERY AND COUNTER- FEITING
7TH...	2,145	13	91	30	7	300	200	467	32	133
IL, N....	942	-	28	1	4	171	80	249	3	68
IL, C....	283	-	10	3	-	27	23	57	4	10
IL, S....	169	9	3	10	-	16	8	10	3	3
IN, N....	164	-	12	1	2	18	21	33	10	20
IN, S....	284	2	23	9	-	37	28	52	5	20
WI, E....	215	2	14	4	1	12	29	45	3	6
WI, W....	88	-	1	2	-	19	11	21	4	6
8TH...	2,645	28	142	91	30	279	133	398	37	179
AR, E....	298	-	10	1	4	41	25	55	19	32
AR, W....	100	-	8	4	-	16	10	13	4	4
IA, N....	76	-	8	-	-	7	2	33	-	6
IA, S....	147	-	4	1	-	18	7	17	-	15
MN, S....	383	1	49	5	-	9	29	85	5	12
MO, E....	405	-	16	1	2	78	23	55	4	51
MO, W....	707	-	31	2	-	27	20	62	4	32
NE, S....	136	-	9	-	-	12	5	23	1	12
ND, S....	127	8	3	11	6	16	6	27	-	11
SD, S....	266	19	4	65	18	55	6	28	-	4
9TH...	9,221	76	698	155	68	753	423	869	49	461
AK, S....	232	1	4	8	-	20	4	16	1	3
AZ, S....	743	40	32	35	6	49	18	64	5	20
CA, N....	743	1	76	7	4	120	149	151	1	43
CA, E....	692	2	113	7	4	54	27	93	5	51
CA, C....	1,350	4	286	12	2	161	109	223	3	150
CA, S....	1,359	2	58	32	-	43	28	65	22	49
HI, S....	2,009	1	2	11	3	115	4	19	-	3
ID, S....	139	1	12	-	1	9	8	16	1	24
MT, S....	188	6	8	12	21	52	10	16	8	10
NV, S....	388	2	20	4	-	17	10	64	-	37
OR, S....	194	1	40	5	-	9	24	25	1	6
WA, E....	223	-	8	3	1	9	2	48	2	40
WA, W....	841	3	34	11	-	86	28	63	-	24
GUAM...	93	8	1	4	10	8	2	6	-	1
NMI, S....	27	4	4	4	9	1	-	-	-	-
10TH...	1,979	25	79	38	5	172	135	383	40	124
CO, S....	332	1	30	7	-	42	53	69	4	14
KS, S....	328	10	11	8	2	22	18	48	2	27
NM, S....	272	5	4	5	-	17	11	28	-	26
OK, N....	163	-	5	2	-	10	11	31	11	23
OK, E....	113	-	-	1	-	7	11	15	8	4
OK, W....	489	3	12	6	2	23	12	155	7	15
UT, S....	201	5	15	7	-	41	11	24	1	11
WY, S....	81	1	2	2	1	10	8	13	7	4
11TH...	6,039	6	132	69	5	379	136	504	94	472
AL, N....	586	1	17	9	1	56	25	46	37	126
AL, M....	360	-	1	5	-	68	11	37	13	18
AL, S....	198	-	7	2	-	19	7	29	13	6
FL, N....	211	-	8	2	-	7	4	18	-	3
FL, M....	639	-	22	8	-	46	28	91	4	100
FL, S....	1,955	-	18	25	-	50	21	117	9	76
GA, N....	730	5	39	16	1	76	27	119	14	70
GA, M....	988	-	13	-	-	24	10	19	4	27
GA, S....	372	-	7	2	3	33	3	28	-	46

TABLE D-3 DEFENDANTS, U.S. DISTRICT COURTS
CRIMINAL DEFENDANTS COMMENCED (EXCLUDES TRANSFERS) DURING THE TWELVE MONTH PERIOD ENDED SEP. 30, 1982

GENERAL OFFENSES--CONTINUED							SPECIAL OFFENSES				CIRCUIT AND DISTRICT
DAPCA (DRUG) LAWS			WEAPONS AND FIRE- ARMS	TRAFFIC	ESCAPE	OTHER	IMMI- GRATION LAWS	AGRI- CULTURAL ACTS	POSTAL LAWS*	OTHER	
MARI- HUANA	NAR- COTICS	CONTROL- LED SUB- STANCES									
79	207	106	112	7	27	121	24	65	43	81	... 7TH
12	118	33	33	-	4	54	11	27	18	28	... IL, N
38	29	19	7	2	1	9	9	3	9	23	... IL, C
17	10	17	33	2	5	11	2	1	6	3	... IL, S
-	5	20	8	-	1	5	-	1	-	4	... IN, N
5	29	12	14	2	10	10	1	13	5	7	... IN, S
6	13	3	13	1	2	27	1	20	5	8	... WI, E
1	-	2	4	-	4	5	-	-	-	8	... WI, W
82	165	86	201	405	44	84	17	117	13	114	... 8TH
9	12	12	25	-	6	2	-	22	3	20	... AR, E
14	2	11	4	-	-	3	1	-	4	2	... AR, W
4	6	1	1	-	-	2	1	2	-	3	... IA, N
-	30	-	18	-	7	6	4	13	-	7	... IA, S
8	53	20	68	-	4	7	5	6	3	13	... MN
17	48	26	42	-	7	4	1	15	3	12	... MO, E
23	10	8	26	405	8	13	-	31	-	5	... MO, W
-	-	1	9	-	1	20	3	-	-	40	... NE
6	3	6	7	-	1	7	1	2	-	6	... ND
1	1	1	1	-	10	20	1	26	-	6	... SD
317	816	355	270	2,200	202	235	791	215	28	240	... 9TH
42	19	2	2	51	2	5	11	32	1	8	... AK
34	134	23	42	5	49	23	139	2	4	19	... AZ
11	49	27	11	10	10	32	9	1	2	23	... CA, N
12	79	85	38	7	12	35	38	6	1	23	... CA, E
13	64	121	44	-	43	31	23	6	9	45	... CA, C
113	258	45	26	1	46	35	497	-	1	38	... CA, S
17	54	2	10	1,731	-	11	7	3	-	16	... HI
3	12	6	12	-	1	6	15	8	1	3	... ID
-	4	3	9	-	4	4	3	7	-	11	... MT
-	57	16	17	3	4	11	-	116	1	3	... NV
28	7	14	5	-	5	6	1	7	1	8	... OR
-	10	1	32	-	5	8	39	11	-	4	... WA, E
41	51	9	15	390	8	21	7	16	-	34	... WA, W
2	18	1	7	2	13	3	2	-	1	4	... GUAM
1	-	-	-	-	-	4	-	-	-	-	... NMI
76	85	79	142	154	65	86	104	63	14	110	... 10TH
1	10	1	18	4	8	15	6	31	4	14	... CO
18	7	17	40	6	34	13	1	7	5	32	... KS
7	28	13	15	12	2	6	57	8	1	27	... NM
10	14	4	19	-	3	3	8	1	-	8	... OK, N
12	3	8	14	-	1	14	-	-	-	15	... OK, E
17	10	34	23	127	16	16	-	2	-	9	... OK, W
4	11	1	5	1	1	13	32	12	4	2	... UT
7	2	1	8	4	-	6	-	2	-	3	... WY
1,310	584	189	330	1,150	115	123	77	104	21	239	... 11TH
8	2	6	55	123	16	16	1	11	1	29	... AL, N
38	4	5	13	120	10	6	-	3	-	8	... AL, M
35	14	15	15	-	2	7	-	20	-	7	... AL, S
94	26	9	5	3	12	9	2	-	-	9	... FL, N
146	39	37	37	1	14	14	9	6	5	32	... FL, M
860	418	70	120	-	26	20	61	1	9	54	... FL, S
33	73	28	61	3	27	21	3	35	6	73	... GA, N
29	5	6	14	780	6	22	1	15	-	13	... GA, M
67	3	13	10	120	2	8	-	13	-	14	... GA, S

* OBSTRUCTING MAIL, MAILING NON-MAILABLE MATERIAL
AND OTHER POSTAL REGULATIONS.

TABLE E 1. FEDERAL PROBATION SYSTEM
PERSONS RECEIVED FOR AND REMOVED FROM SUPERVISION
DURING THE TWELVE MONTH PERIOD ENDED SEP. 30, 1982

CIRCUIT AND DISTRICT	PERSONS UNDER SUPER- VISION OCT. 1 1981*	RECEIVED FOR SUPERVISION									
		TOTAL RECEIVED	TOTAL LESS TRANS- FERS	COURT PROBA- TION	PRE- TRIAL DIVER- SION	U. S. MAGIS- TRATE PROBA- TION	PAROLE	MANDA- TORY RELEASE	MILI- TARY PAROLE	SPECIAL PAROLE	RECEIVED BY TRANSFER
TOTAL...	58,694	39,248	32,048	13,681	2,083	6,620	5,787	2,005	264	1,608	7,200
DC.....	1,659	1,061	874	268	6	126	357	63	-	54	187
1ST...	1,489	1,018	888	517	106	55	94	47	12	57	130
ME.....	100	83	68	40	8	1	9	7	1	2	15
MA.....	881	572	499	278	66	36	46	30	3	40	73
NH.....	102	64	48	41	-	-	2	1	4	-	16
RI.....	111	136	127	97	3	12	9	2	1	3	9
PR.....	295	163	146	61	29	6	28	7	3	12	17
2ND...	4,994	3,104	2,501	1,242	162	385	373	183	26	130	603
CT.....	409	247	204	124	11	6	33	17	3	10	43
NY, N....	243	136	113	66	5	20	11	4	3	4	23
NY, E....	2,105	1,159	863	342	56	154	176	71	8	56	296
NY, S....	1,767	1,289	1,084	587	83	155	123	77	7	52	205
NY, W....	398	223	194	92	6	49	26	11	5	5	29
VT.....	72	50	43	31	1	1	4	3	-	3	7
3RD...	4,254	2,375	2,042	996	165	332	299	131	25	94	333
DE.....	125	90	68	25	9	15	12	5	-	2	22
NJ.....	1,419	881	716	285	90	162	93	50	12	24	165
PA, E....	1,450	752	668	349	2	116	88	49	7	57	84
PA, H....	257	193	168	99	13	33	11	8	2	2	25
PA, M....	768	300	268	133	50	6	48	19	4	8	32
VI.....	235	159	154	105	1	-	47	-	-	1	5
4TH...	5,993	4,654	3,955	1,236	179	1,738	589	121	28	64	699
MD.....	1,469	1,525	1,389	305	-	872	148	41	2	21	136
NC, E....	699	425	360	100	13	174	54	8	4	7	65
NC, M....	562	252	183	77	13	19	48	9	6	11	69
NC, W....	670	666	548	135	45	292	61	9	3	3	118
SC.....	835	539	431	189	41	55	117	20	4	5	108
VA, E....	980	808	671	225	40	259	102	25	5	15	137
VA, W....	351	248	217	118	16	46	28	5	2	2	31
WV, N....	125	58	43	27	3	-	12	1	-	-	15
WV, S....	302	133	113	60	8	21	19	3	2	-	20
5TH...	8,370	5,618	4,397	1,643	283	1,111	761	245	34	320	1,221
LA, E....	713	408	330	124	36	36	64	25	1	24	78
LA, M....	447	147	118	24	1	73	8	6	1	5	29
LA, H....	447	290	220	96	18	63	22	8	3	10	70
MS, N....	199	124	90	51	-	14	19	1	3	2	34
MS, S. 1..	243	112	85	30	5	35	9	2	1	3	28
TX, N....	1,673	1,057	748	335	94	23	184	57	5	50	309
TX, E....	425	281	173	86	16	12	41	10	2	6	108
TX, S....	2,752	1,874	1,573	647	80	419	204	81	7	135	301
TX, W....	1,633	1,318	1,054	247	32	436	188	55	11	85	264
CZ.....	138	6	6	3	1	-	2	-	-	-	-
6TH...	5,319	3,537	3,093	1,433	143	490	717	187	18	105	444
KY, E....	394	212	174	77	7	13	63	8	3	3	38
KY, W....	492	451	421	92	26	220	64	14	2	3	30
MI, E....	1,240	609	545	228	-	13	169	66	2	67	64
MI, W....	335	206	177	98	-	22	43	6	1	-	29
OH, N....	900	496	426	187	62	37	98	30	2	10	70
OH, S....	620	407	338	152	1	21	128	28	5	3	69
TN, E....	375	341	270	118	2	75	61	10	1	3	71
TN, M....	442	373	341	162	22	86	38	15	-	8	32
TN, W....	521	442	401	319	6	3	53	10	2	8	41

TABLE E 1. FEDERAL PROBATION SYSTEM
PERSONS RECEIVED FOR AND REMOVED FROM SUPERVISION
DURING THE TWELVE MONTH PERIOD ENDED SEP. 30, 1982

TOTAL RE- MOVED	TOTAL LESS TRANS- FERS	REMOVED FROM SUPERVISION								PERSONS UNDER SUPER- VISION SEP. 30 1982	CIRCUIT AND DISTRICT
		COURT PROBA- TION	PRE- TRIAL DIVER- SION	U. S. MAGIS- TRATE PROBA- TION	PAROLE	MANDA- TORY RELEASE	MILI- TARY PAROLE	SPECIAL PAROLE	REMOVED BY TRANS- FER		
38,933	31,775	12,880	1,974	5,723	7,088	2,092	314	1,704	7,158	59,009	... TOTAL
1,225	1,109	390	7	193	395	74	-	50	116	1,495	... DC
1,017	879	443	117	90	116	56	11	46	138	1,490	... 1ST
82	64	37	8	1	8	9	-	1	18	101	... ME
607	541	266	81	64	65	34	5	26	66	846	... MA
53	42	24	8	5	2	1	2	-	11	113	... NH
109	91	61	3	11	8	5	1	2	18	138	... RI
166	141	55	17	9	33	7	3	17	25	292	... PR
3,129	2,511	1,200	186	366	421	179	24	135	618	4,969	... 2ND
226	197	111	14	9	35	12	5	11	29	430	... CT
170	148	87	7	25	16	5	3	5	22	209	... NY, N
1,277	1,053	424	111	197	189	70	10	52	224	1,987	... NY, E
1,170	877	460	48	92	137	78	3	59	293	1,886	... NY, S
241	203	97	3	41	40	12	3	7	38	380	... NY, W
45	33	21	3	2	4	2	-	1	12	77	... VT
2,442	2,068	912	137	372	391	140	21	95	374	4,187	... 3RD
80	67	24	5	15	16	4	-	3	13	135	... DE
867	704	281	76	158	106	51	10	22	163	1,433	... NJ
798	691	305	9	131	125	56	7	58	107	1,404	... PA, E
151	118	49	8	35	19	6	1	-	33	299	... PA, M
402	351	164	35	33	83	21	3	12	51	666	... PA, W
144	137	89	4	-	42	2	-	-	7	250	... VI
4,187	3,301	1,122	138	1,163	639	128	35	76	886	6,460	... 4TH
1,220	924	212	-	485	161	42	5	19	296	1,774	... MD
438	345	101	6	148	63	10	5	12	93	686	... NC, E
333	240	109	11	26	70	12	6	6	93	481	... NC, M
532	451	139	31	204	63	7	3	4	81	804	... NC, W
469	380	186	19	56	85	19	7	8	89	905	... SC
771	618	207	37	198	130	25	5	16	153	1,017	... VA, E
222	179	91	13	35	26	7	3	4	43	377	... VA, W
75	64	28	8	2	21	2	-	3	11	108	... WV, N
127	100	49	13	9	20	4	1	4	27	308	... WV, S
5,788	4,622	1,674	294	900	1,132	269	48	305	1,166	8,200	... 5TH
485	414	153	45	42	109	30	3	32	71	636	... LA, E
135	113	37	6	29	29	8	1	3	22	159	... LA, M
293	232	116	37	22	21	18	7	11	61	444	... LA, W
109	76	47	-	7	15	3	3	1	33	214	... MS, N
150	124	53	6	38	17	6	-	4	26	206	... MS, S
1,134	898	365	91	84	240	58	13	47	236	1,596	... TX, N
269	203	110	14	19	38	13	4	5	66	437	... TX, E
1,810	1,448	577	49	284	323	80	9	126	362	2,816	... TX, S
1,259	974	168	42	371	273	53	8	59	285	1,692	... TX, W
144	140	48	4	4	67	-	-	17	4	-	... CZ
3,789	3,281	1,387	148	513	847	204	34	148	508	5,067	... 6TH
227	195	93	2	16	66	11	4	3	32	379	... KY, E
531	463	114	29	228	70	18	2	2	68	412	... KY, W
773	681	277	-	13	224	76	7	84	92	1,076	... MI, E
252	212	102	11	29	54	7	2	7	40	289	... MI, W
560	496	235	62	37	112	27	6	17	64	836	... OH, N
392	342	145	2	25	130	25	9	6	50	635	... OH, S
314	266	109	5	70	62	13	2	5	48	402	... TN, E
372	317	106	26	88	66	18	1	12	55	443	... TN, M
368	309	206	11	7	63	9	1	12	59	595	... TN, W

TABLE E 1. FEDERAL PROBATION SYSTEM
PERSONS RECEIVED FOR AND REMOVED FROM SUPERVISION
DURING THE TWELVE MONTH PERIOD ENDED SEP. 30, 1982

CIRCUIT AND DISTRICT	PERSONS UNDER SUPER- VISION OCT. 1 1981*	RECEIVED FOR SUPERVISION									
		TOTAL RECEIVED	TOTAL LESS TRANS- FERS	COURT PROBA- TION	PRE- TRIAL DIVER- SION	U. S. MAGIS- TRATE PROBA- TION	PAROLE	MANDA- TORY RELEASE	MILI- TARY PAROLE	SPECIAL PAROLE	RECEIVED BY TRANSFER
7TH...	4,019	2,360	2,030	1,027	193	156	388	121	16	129	330
IL, N....	2,134	1,131	998	613	94	21	136	57	9	68	133
IL, C....	346	222	185	96	17	25	32	10	2	3	37
IL, S....	297	167	138	36	13	34	43	3	1	8	29
IN, N....	394	216	188	73	14	2	63	11	-	25	28
IN, S....	491	345	286	85	16	56	79	27	2	21	59
WI, E....	256	208	180	96	31	12	28	9	2	2	28
WI, W....	101	71	55	28	8	6	7	4	-	2	16
8TH...	3,165	2,105	1,780	788	169	161	394	141	19	108	325
AR, E....	337	242	203	96	13	29	41	15	3	6	39
AR, W....	188	125	93	44	6	23	16	2	1	1	32
IA, N....	117	108	91	56	9	5	8	8	-	5	17
IA, S....	175	108	89	29	9	6	22	17	1	5	19
MN, E....	524	307	273	111	4	19	67	27	4	41	34
MO, E....	703	420	358	103	61	31	108	20	5	30	62
MO, W....	546	310	254	106	20	27	61	19	5	16	56
NE, E....	187	139	120	56	21	14	24	5	-	-	19
ND, E....	132	125	106	71	14	-	13	7	-	1	20
SD, E....	254	220	193	116	12	7	34	21	-	3	27
9TH...	10,618	7,222	5,659	2,530	330	1,232	822	436	40	269	1,563
AK, E....	188	122	98	53	2	24	10	2	-	7	24
AZ, E....	1,066	701	602	227	48	137	106	44	1	39	99
CA, N....	1,290	870	662	272	53	134	92	68	7	36	208
CA, E....	838	623	457	179	59	95	67	36	5	16	166
CA, C....	3,420	2,040	1,481	742	28	137	295	172	13	90	559
CA, S....	1,131	1,080	915	452	10	329	60	37	4	23	165
HI, E....	294	334	306	48	-	237	12	6	-	3	28
ID, E....	196	117	84	63	8	4	9	-	-	-	33
MT, E....	313	173	138	79	22	-	27	7	-	3	35
NV, E....	316	236	164	84	33	16	15	12	-	4	74
OR, E....	591	311	250	85	30	46	56	17	4	12	61
WA, E....	190	149	114	79	15	1	10	6	-	3	35
WA, W....	714	414	340	132	21	72	56	27	6	26	74
GUAM, E....	71	49	47	34	1	-	3	2	-	7	2
NMI, E....	-	1	1	1	-	-	-	-	-	-	-
10TH...	3,136	2,106	1,543	662	143	238	321	88	16	75	563
CO, E....	682	459	317	136	1	67	66	20	5	22	142
KS, E....	473	321	268	119	35	30	54	16	4	10	53
NM, E....	589	368	281	98	31	62	50	18	3	19	87
OK, N....	272	157	103	64	-	5	23	6	-	5	54
OK, E....	149	116	81	28	-	16	30	6	-	1	35
OK, W....	467	341	220	69	14	43	64	11	2	17	121
UT, E....	334	232	183	104	38	10	20	9	2	-	49
WY, E....	170	112	90	44	24	5	14	2	-	1	22
11TH...	5,678	4,088	3,286	1,339	204	596	672	242	30	203	802
AL, N....	818	613	557	220	34	143	109	33	1	12	56
AL, M....	285	167	148	68	1	29	39	5	2	4	19
AL, S....	251	177	150	86	1	7	34	9	1	12	27
FL, N....	287	190	132	23	2	55	37	9	2	4	58
FL, M....	1,101	792	541	205	81	44	129	35	11	36	251
FL, S....	1,349	979	766	324	5	51	156	104	5	121	213
GA, N....	980	675	578	291	5	141	99	33	2	7	97
GA, M....	333	205	172	48	25	46	35	10	3	5	33
GA, S....	274	290	242	74	50	75	34	4	3	2	48

TABLE E 1. FEDERAL PROBATION SYSTEM
PERSONS RECEIVED FOR AND REMOVED FROM SUPERVISION
DURING THE TWELVE MONTH PERIOD ENDED SEP. 30, 1982

TOTAL REMOVED	TOTAL LESS TRANSFERS	REMOVED FROM SUPERVISION								PERSONS UNDER SUPERVISION SEP. 30 1982	CIRCUIT AND DISTRICT
		COURT PROBATION	PRE-TRIAL DIVERSION	U.S. MAGISTRATE PROBATION	PAROLE	MANDATORY RELEASE	MILITARY PAROLE	SPECIAL PAROLE	REMOVED BY TRANSFER		
2,450	2,096	974	199	144	466	152	19	142	354	3,929	... 7TH
1,104	975	499	109	24	169	73	8	93	129	2,161	... IL, N
240	190	92	15	20	45	12	3	3	50	328	... IL, C
176	139	56	14	24	33	7	1	4	27	288	... IL, S
287	252	105	20	4	86	14	1	22	35	323	... IN, N
157	295	119	2	49	86	28	2	9	62	479	... IN, S
210	182	75	29	17	36	14	2	9	28	254	... WI, E
76	63	28	10	6	11	4	2	2	13	96	... WI, W
2,012	1,696	682	150	128	455	145	24	112	316	3,258	... 8TH
202	170	81	8	18	41	12	1	9	32	377	... AR, E
164	131	71	7	24	21	5	3	-	33	149	... AR, W
82	65	32	6	6	11	6	1	3	17	143	... IA, N
138	112	32	19	8	30	14	-	9	26	145	... IA, S
288	263	99	9	7	75	26	4	43	25	543	... MN
388	329	84	42	23	119	30	8	23	59	735	... MO, E
339	296	106	30	25	96	18	5	16	43	519	... MO, W
131	108	55	8	9	21	7	2	6	23	195	... NE
94	75	42	10	-	15	6	-	2	19	164	... ND
186	147	80	11	8	26	21	-	1	39	288	... SD
7,037	5,530	2,262	302	1,101	1,071	424	41	329	1,507	10,803	... 9TH
113	93	50	3	10	18	5	1	6	20	197	... AK
762	594	199	32	97	152	58	3	53	166	1,005	... AZ
773	640	234	71	107	121	56	11	40	133	1,387	... CA, N
612	456	191	30	93	81	37	6	18	156	849	... CA, E
2,064	1,741	792	60	227	370	156	16	120	323	3,396	... CA, C
981	633	240	10	237	89	30	1	26	348	1,230	... CA, S
293	263	59	-	173	23	6	1	1	30	335	... HI
125	84	57	5	5	16	-	-	1	41	188	... ID
174	139	76	25	2	25	9	-	2	35	312	... MT
218	157	72	13	18	29	11	-	13	61	336	... NV
324	256	103	11	57	51	19	1	14	68	578	... OR
141	102	42	17	13	20	4	-	6	39	198	... WA, E
432	352	134	25	61	74	31	1	26	80	696	... WA, W
25	20	13	-	-	2	2	-	3	5	95	... GUAM
-	-	-	-	-	-	-	-	-	-	1	... NMI
2,080	1,619	634	125	257	409	99	17	78	461	3,162	... 10TH
430	338	124	7	68	81	23	6	29	92	711	... CO
332	267	97	30	30	76	20	3	11	65	462	... KS
358	289	89	24	79	64	24	1	8	59	599	... NM
151	114	50	4	6	36	5	-	3	37	278	... OK, N
96	71	32	2	12	15	4	2	4	25	169	... OK, E
341	266	62	27	44	99	14	5	20	75	467	... OK, W
232	179	123	11	12	25	6	-	2	53	334	... UT
140	95	47	25	6	13	3	-	1	45	142	... WY
3,777	3,063	1,200	171	496	746	222	40	188	714	5,989	... 11TH
627	544	213	38	132	105	38	2	16	83	804	... AL, N
175	148	66	4	27	35	3	4	9	27	277	... AL, M
164	124	58	-	12	37	10	1	6	40	264	... AL, S
189	141	47	3	35	44	6	-	6	48	288	... FL, N
757	606	242	57	53	159	34	11	50	151	1,136	... FL, M
876	712	287	17	48	182	95	8	75	164	1,452	... FL, S
544	434	183	9	75	117	26	6	18	110	1,111	... GA, N
215	174	48	16	58	33	8	5	6	41	323	... GA, M
230	180	56	27	56	34	2	3	2	50	334	... GA, S

* REVISED
1 ALL TOTALS PERTAINING TO MISSISSIPPI SOUTHERN EXCLUDE MONTHS OF AUGUST AND SEPTEMBER, FOR WHICH REPORTS WERE NOT SUBMITTED.

TABLE E 2. FEDERAL PROBATION SYSTEM
PERSONS UNDER SUPERVISION BY DISTRICT AS OF SEP. 30, 1982

CIRCUIT AND DISTRICT	TOTAL	COURT PROBA- TION	PAROLE	MANDA- TORY RELEASE	MILI- TARY PAROLE	PRETRIAL DIVERSION	U. S. MAGIS- TRATE PROBA- TION	SPECIAL PAROLE
TOTAL...	59,009	32,471	11,825	1,147	395	2,175	8,043	2,953
DC.....	1,495	580	577	46		2	216	74
1ST...	1,490	929	237	27	18	99	71	109
ME.....	101	72	15	1	2	6	2	3
MA.....	846	519	120	19	7	62	52	67
NH.....	113	89	12	1	5	1	2	3
RI.....	138	102	19	1	-	2	6	8
PR.....	292	147	71	5	4	28	9	28
2ND...	4,959	3,026	814	138	34	171	488	298
CT.....	430	293	73	13	4	13	14	20
NY, N....	209	147	23	-	3	5	24	7
NY, E....	1,987	1,130	346	58	11	63	272	107
NY, S....	1,886	1,166	298	58	11	80	123	150
NY, W....	380	229	65	8	5	8	54	11
VT.....	77	61	9	1	-	2	1	3
3RD...	4,187	2,484	749	71	32	171	466	214
DE.....	135	62	28	2	1	11	23	8
NJ.....	1,433	809	199	30	17	84	241	53
PA, E....	1,404	875	235	22	7	6	138	121
PA, M....	299	196	31	4	1	17	46	4
PA, H....	666	399	152	13	6	52	17	27
VI.....	250	143	104	-	-	1	1	1
4TH...	6,460	3,106	1,246	61	48	164	1,713	122
MD.....	1,774	592	346	18	6	-	766	46
NC, E....	686	321	109	5	7	13	217	14
NC, M....	481	294	91	5	9	12	57	13
NC, H....	804	389	119	5	4	34	244	9
SC.....	905	507	212	8	6	43	120	9
VA, E....	1,017	461	231	15	10	36	241	23
VA, H....	377	262	49	3	3	14	40	6
HV, H....	108	69	33	-	-	3	3	-
HV, S....	308	211	56	2	3	9	25	2
5TH...	8,200	4,063	1,616	142	55	285	1,477	562
LA, E....	636	351	125	14	1	41	54	50
LA, M....	159	62	31	2	1	1	55	7
LA, W....	444	268	48	2	7	28	81	10
MS, N....	214	142	38	2	6	1	22	3
MS, S. 1..	206	95	37	1	4	8	54	7
TX, N....	1,596	840	369	33	11	90	182	91
TX, E....	437	280	76	9	1	16	41	14
TX, S....	2,816	1,457	473	51	11	68	531	225
TX, W....	1,692	568	419	28	13	32	477	155
6TH...	5,067	2,899	1,314	93	27	136	399	199
KY, E....	379	246	96	4	2	7	18	6
KY, W....	412	161	111	7	4	29	92	8
MI, E....	1,076	559	349	28	2	-	25	113
MI, W....	289	171	77	2	1	5	31	2
OH, N....	836	476	204	17	5	59	56	19
OH, S....	635	351	216	18	8	2	29	11
TN, E....	402	220	96	6	1	1	69	7
TN, M....	443	237	87	6	-	29	70	14
TN, W....	595	478	78	3	4	4	9	19

TABLE E 2. FEDERAL PROBATION SYSTEM
PERSONS UNDER SUPERVISION BY DISTRICT AS OF SEP. 30, 1982

CIRCUIT AND DISTRICT	TOTAL	COURT PROBA- TION	PAROLE	MANDA- TORY RELEASE	MILI- TARY PAROLE	PRETRIAL DIVERSION	U. S. MAGIS- TRATE PROBA- TION	SPECIAL PAROLE
7TH...	3,929	2,458	717	63	31	217	226	217
IL, N....	2,161	1,493	282	36	18	120	80	132
IL, C....	328	213	62	4	2	17	27	3
IL, S....	288	159	81	1	3	9	23	12
IN, N....	323	158	102	5	1	16	5	36
IN, S....	479	227	131	13	3	18	63	24
WI, E....	254	158	39	2	4	27	18	6
WI, W....	96	50	20	2	-	10	10	4
8TH...	3,258	1,806	746	84	24	196	237	165
AR, E....	377	232	61	8	4	14	48	10
AR, W....	149	100	25	2	2	4	15	1
IA, N....	143	89	22	7	-	10	10	5
IA, S....	145	82	32	3	1	10	12	5
MH.....	543	274	137	18	2	8	40	64
MO, E....	735	315	232	12	6	76	50	42
MO, W....	519	261	139	19	5	21	42	32
NE.....	195	123	31	2	1	24	10	4
ND.....	164	123	25	4	-	10	2	-
SD.....	288	207	42	9	1	19	8	2
9TH...	10,803	6,064	1,832	261	49	385	1,696	516
AK.....	197	117	25	1	-	6	30	18
AZ.....	1,005	494	215	20	1	51	149	75
CA, N....	1,387	681	278	49	9	70	229	71
CA, E....	849	443	130	20	7	68	146	35
CA, C....	3,396	2,090	602	109	10	39	389	157
CA, S....	1,230	695	111	22	4	11	333	54
HI.....	335	168	19	3	1	-	132	12
ID.....	188	134	27	1	-	8	12	6
MT.....	312	204	69	6	-	24	4	5
NV.....	336	213	43	6	1	34	31	8
OR.....	578	269	117	9	4	36	121	22
WA, E....	198	131	25	2	1	17	17	5
WA, W....	696	352	160	10	9	20	103	42
GUAM....	95	72	11	3	2	1	-	6
NMI.....	1	1	-	-	-	-	-	-
10TH...	3,162	1,700	641	52	30	142	450	147
CO.....	711	385	141	12	8	6	119	40
KS.....	462	245	100	12	10	36	40	19
NM.....	599	276	96	9	3	30	146	39
OK, N....	278	193	50	3	2	1	14	15
OK, E....	169	88	37	3	1	3	31	6
OK, W....	467	205	139	7	3	13	77	23
UT.....	334	222	50	6	3	34	16	3
WY.....	142	86	28	-	-	19	7	2
11TH...	5,989	3,356	1,336	109	47	207	604	330
AL, N....	804	488	172	7	3	36	83	15
AL, M....	277	179	58	3	2	1	28	6
AL, S....	264	172	52	8	3	2	9	18
FL, N....	288	104	93	6	6	3	64	12
FL, M....	1,136	622	260	13	13	62	99	67
FL, S....	1,452	825	342	37	7	12	51	178
GA, N....	1,111	644	236	25	4	8	171	23
GA, M....	323	160	64	6	4	37	45	7
GA, S....	334	162	59	4	5	46	54	4

1 TOTALS FOR MISSISSIPPI SOUTHERN ARE AS OF JULY 31, 1982.

Table F-1
U.S. Bankruptcy Courts
Bankruptcy Estates Commenced, Terminated, and Pending
During the Twelve Month Period Ended September 30, 1982

Circuit and District	Filed				Terminated				Pending			
	Act Cases (Estates) ²	Code (Estates) ¹		Total Estates	Act Cases (Estates) ²	Code (Estates) ¹		Total Estates	Act Cases (Estates) ²	Code (Estates) ¹		Total Estates
		Cases	Joint Petitions			Cases	Joint Petitions			Cases	Joint Petitions	
Total	398	373,853	162,168	536,419	28,276	285,651	121,005	434,932	60,129	481,970	214,454	756,553
DC	-	708	88	796	-	2	1	3	322	1,406	187	1,915
1st Cir.	23	7,833	3,156	11,012	896	5,508	2,191	8,595	2,042	9,939	4,151	16,132
ME	1	877	379	1,257	255	730	327	1,312	447	1,653	734	2,834
MA	11	3,376	1,152	4,539	452	2,417	848	3,717	1,019	4,188	1,517	6,724
NH	1	731	308	1,040	36	697	337	1,070	122	847	330	1,299
RI	1	1,073	324	1,398	82	1,039	364	1,485	51	961	355	1,367
PR	9	1,776	993	2,778	71	625	315	1,011	403	2,290	1,215	3,908
2nd Cir.	28	23,951	8,494	32,473	2,178	20,495	7,353	30,026	6,033	29,916	12,121	48,070
CT	2	2,707	853	3,567	130	2,290	777	3,197	419	2,235	715	3,369
NY, N	6	4,758	2,214	6,978	355	3,545	1,568	5,468	897	8,395	4,054	13,346
NY, E	3	6,737	2,205	8,945	611	7,183	2,587	10,381	1,036	7,022	3,026	11,084
NY, S	12	4,083	762	4,857	321	3,204	649	4,174	1,964	4,668	884	7,516
NY, W	4	5,375	2,336	7,715	757	4,015	1,661	6,433	1,717	7,372	3,363	12,452
VT	1	291	119	411	4	258	111	373	-	224	79	303
3rd Cir.	13	22,369	10,505	32,887	594	12,422	6,105	19,121	4,262	34,411	15,587	54,260
DE	-	503	219	722	17	417	186	620	24	809	358	1,191
NJ	8	8,700	3,617	12,325	327	3,796	1,541	5,664	923	14,704	6,234	21,861
PA, E	-	6,045	2,565	8,610	93	2,358	942	3,393	2,745	10,752	4,620	18,117
PA, M	2	2,141	1,159	3,302	59	1,937	1,137	3,133	216	2,140	1,134	3,490
PA, W	3	4,966	2,942	7,911	94	3,904	2,299	6,297	326	5,961	3,236	9,523
VI	-	14	3	17	4	10	-	14	28	45	5	78
4th Cir.	38	24,948	11,085	36,071	3,293	19,007	8,144	30,444	6,155	38,382	18,148	62,685
MD	-	4,203	1,594	5,797	169	3,915	1,470	5,554	912	6,648	2,664	10,224
NC, E	2	2,600	1,324	3,926	517	3,114	1,684	5,315	427	4,555	2,519	7,501
NC, M	7	2,398	1,099	3,504	959	1,397	588	2,944	768	5,600	2,680	9,048
NC, W	5	1,830	985	2,820	773	279	146	1,198	1,764	4,909	2,777	9,450
SC	-	2,204	1,060	3,264	33	1,228	602	1,863	81	2,401	1,178	3,660
VA, E	10	6,158	2,246	8,414	202	5,658	2,016	7,876	509	6,275	2,553	9,337
VA, W	9	3,361	1,563	4,933	584	2,067	863	3,514	1,409	5,304	2,390	9,103
WV, N	1	966	573	1,540	28	773	471	1,272	55	1,227	673	1,955
WV, S	4	1,228	641	1,873	28	576	304	908	230	1,463	714	2,407
5th Cir.	20	22,097	10,794	32,911	726	10,624	4,808	16,158	4,246	37,463	18,929	60,638
LA, E	-	2,662	1,158	3,820	60	1,868	780	2,708	256	2,671	1,139	4,066
LA, M	1	746	350	1,097	9	397	169	575	86	1,276	613	1,975
LA, W	6	2,567	1,376	3,949	138	1,548	779	2,465	132	4,406	2,396	6,934
MS, N	1	1,305	630	1,936	5	1,164	509	1,678	31	1,111	529	1,671
MS, S	4	4,072	1,715	5,791	149	3,136	1,281	4,566	714	6,400	2,703	9,817
TX, N	6	3,608	1,726	5,340	116	1,613	833	2,562	791	5,811	2,841	9,443
TX, E	1	666	397	1,064	11	135	71	217	150	1,128	661	1,939
TX, S	-	3,853	1,965	5,818	18	279	146	443	1,178	8,613	4,498	14,289
TX, W	1	2,618	1,477	4,096	220	484	240	944	908	6,047	3,549	10,504
CZ	-	-	-	-	-	-	-	-	-	-	-	-
6th Cir.	67	62,708	27,244	90,019	4,254	48,663	19,966	72,883	6,675	79,427	35,044	121,146
KY, E	2	2,825	1,473	4,300	106	1,767	947	2,820	597	4,304	2,257	7,158
KY, W	2	4,454	2,130	6,586	284	4,442	2,129	6,855	266	4,583	2,200	7,049
MI, E	17	9,583	3,184	12,784	453	7,928	2,515	10,896	1,066	10,028	3,113	14,207
MI, W	5	4,450	2,072	6,527	282	3,468	1,490	5,240	364	7,549	3,688	11,601
OH, N	9	13,891	6,654	20,554	914	10,991	4,718	16,623	1,321	18,114	9,038	28,473
OH, S	21	12,358	6,057	18,436	1,022	9,671	4,412	15,105	1,405	14,629	7,390	23,424
TN, E	1	4,615	2,097	6,713	330	3,575	1,587	5,492	328	5,839	2,543	8,710
TN, M	1	4,209	1,606	5,816	336	3,667	1,342	5,345	409	4,461	1,717	6,587
TN, W	9	6,323	1,971	8,303	527	3,154	826	4,507	919	9,920	3,098	13,937

Table F-1
U.S. Bankruptcy Courts
Bankruptcy Estates Commenced, Terminated, and Pending
During the Twelve Month Period Ended September 30, 1982
(continued)

Circuit and District	Filed				Terminated				Pending			
	Act Cases (Estates) ²	Code (Estates) ¹		Total Estates	Act Cases (Estates) ²	Code (Estates) ¹		Total Estates	Act Cases (Estates) ²	Code (Estates) ¹		Total Estates
		Cases	Joint Petitions			Cases	Joint Petitions			Cases	Joint Petitions	
7th Cir.	41	44,449	18,747	63,237	3,029	40,160	17,164	60,353	6,778	49,835	20,543	77,156
IL, N	27	18,469	6,410	24,906	2,396	13,025	4,356	19,777	5,070	26,230	9,408	40,708
IL, C	3	4,874	2,576	7,453	141	5,423	2,876	8,440	155	4,934	2,626	7,715
IL, S	1	1,642	852	2,495	68	1,335	653	2,056	180	1,476	770	2,426
IN, N	4	5,381	2,506	7,891	71	4,487	1,972	6,530	283	4,603	2,194	7,080
IN, S	2	7,364	3,379	10,745	127	10,894	5,067	16,088	315	5,640	2,499	8,454
WI, E	2	4,472	1,841	6,315	171	3,273	1,347	4,791	452	4,381	1,756	6,589
WI, W	2	2,247	1,183	3,432	55	1,723	893	2,671	323	2,571	1,290	4,184
8th Cir.	44	23,391	11,828	35,263	1,886	20,649	10,301	32,836	2,965	25,852	13,226	42,043
AR, E	-	2,004	894	2,898	385	1,333	578	2,296	498	3,346	1,574	5,418
AR, W	2	797	452	1,251	30	572	342	944	59	1,128	696	1,883
IA, N	7	1,685	970	2,662	40	1,351	774	2,165	109	1,642	928	2,679
IA, S	1	1,900	1,051	2,952	79	2,120	1,148	3,347	170	1,839	1,038	3,047
MN	30	5,353	2,623	8,006	705	4,787	2,301	7,793	1,243	7,049	3,527	11,819
MO, E	1	3,811	1,597	5,409	48	2,960	1,232	4,240	204	3,939	1,677	5,820
MO, W	2	4,055	2,105	6,162	402	4,417	2,206	7,025	324	3,049	1,579	4,952
NE	1	2,316	1,307	3,624	113	1,998	1,073	3,184	215	2,301	1,340	3,856
ND	-	688	372	1,060	43	571	330	944	37	652	330	1,019
SD	-	782	457	1,239	41	540	317	898	106	907	537	1,550
9th Cir.	84	88,877	39,077	128,038	6,578	67,946	28,800	103,324	15,366	111,429	51,683	178,478
AK	2	374	97	473	1	347	93	441	73	593	162	828
AZ	9	4,768	2,455	7,232	259	3,572	1,833	5,664	702	6,883	3,645	11,230
CA, N	20	14,171	5,438	19,629	1,613	9,906	3,539	15,058	3,383	20,513	7,855	31,751
CA, E	12	10,459	5,678	16,149	1,526	7,824	4,045	13,395	2,142	18,135	10,160	30,437
CA, C	19	32,136	11,962	44,117	1,233	27,780	9,831	38,844	2,823	29,600	11,948	44,371
CA, S	-	5,384	2,271	7,655	516	1,835	817	3,168	3,431	9,024	4,091	16,546
HI	3	740	248	991	94	488	156	738	270	1,366	512	2,148
ID	-	2,439	1,581	4,020	188	1,484	946	2,618	94	3,396	2,305	5,795
MT	-	902	484	1,386	38	1,093	623	1,754	7	1,025	550	1,582
NV	2	2,722	1,149	3,873	143	1,204	536	1,883	418	4,453	1,847	6,718
OR	1	5,886	3,164	9,051	198	5,198	2,830	8,226	332	5,611	3,002	8,945
WA, E	-	2,413	1,274	3,687	361	2,166	1,035	3,562	1,009	3,340	1,682	6,031
WA, W	16	6,455	3,265	9,736	402	5,012	2,496	7,910	661	7,440	3,307	12,008
GU	-	28	11	39	6	37	20	63	21	50	17	88
NMI	-	-	-	-	-	-	-	-	-	-	-	-
10th Cir.	18	20,086	10,170	30,274	1,279	16,470	8,133	25,882	1,838	22,199	11,687	35,824
CO	6	5,927	2,915	8,848	310	4,803	2,356	7,469	390	7,328	3,908	11,626
KS	3	4,375	2,359	6,737	483	3,441	1,801	5,725	513	5,091	2,799	8,403
NM	-	1,361	735	2,096	105	1,047	593	1,745	247	1,671	893	2,811
OK, N	3	1,578	761	2,342	200	2,054	970	3,224	402	1,860	894	3,156
OK, E	-	518	291	809	2	496	254	752	26	397	219	642
OK, W	2	2,430	1,114	3,548	62	1,885	844	2,791	131	2,201	1,013	3,345
UT	4	3,300	1,674	4,976	101	2,363	1,120	3,584	182	2,759	1,474	4,415
WY	-	597	321	918	16	381	195	592	47	892	487	1,426
11th Cir.	22	32,436	10,980	43,438	3,563	23,765	8,039	35,307	3,347	41,711	13,148	58,206
AL, N	2	7,665	2,320	9,987	1,272	4,915	1,373	7,560	1,079	12,914	3,311	17,304
AL, M	5	2,170	823	2,998	434	1,615	549	2,598	392	3,608	1,287	5,287
AL, S	3	1,342	499	1,844	256	793	267	1,316	258	1,919	686	2,863
FL, N	3	563	196	762	50	425	188	663	165	835	270	1,270
FL, M	1	4,980	1,995	6,986	117	4,756	2,007	6,880	210	4,855	1,952	7,017
FL, S	4	2,506	785	3,295	123	1,720	542	2,385	135	2,658	754	3,547
GA, N	4	7,807	2,527	10,338	622	4,939	1,564	7,125	546	8,880	2,986	12,412
GA, M	-	3,254	1,145	4,399	479	2,961	1,072	4,512	351	3,437	1,098	4,886
GA, S	-	2,139	690	2,829	210	1,581	477	2,268	211	2,605	804	3,620

Table F-1AP
U.S. Bankruptcy Courts
Adversary Proceedings Commenced,
Terminated, and Pending
Under the Bankruptcy Code
During the Twelve Month Period Ended
September 30, 1982

Circuit and District	Pending October 1, 1981	Filed	Terminated	Pending September 30, 1982
Total	67,815	149,264	99,933	117,146
DC	92	473	114	451
1st Cir.	1,949	4,011	3,268	2,692
ME	241	559	418	382
MA	1,049	1,812	1,476	1,385
NH	209	430	364	275
RI	179	532	445	266
PR	271	678	565	384
2nd Cir.	3,714	7,521	6,616	4,619
CT	583	1,483	1,444	622
NY, N	523	1,148	921	750
NY, E	1,186	1,593	2,128	651
NY, S	839	1,900	999	1,740
NY, W	508	1,185	964	729
VT	75	212	160	127
3rd Cir.	7,438	12,118	6,602	12,954
DE	53	130	115	68
NJ	2,184	4,223	3,328	3,079
PA, E	2,092	3,095	479	4,708
PA, M	601	1,410	1,312	699
PA, W	2,507	3,258	1,367	4,398
VI	1	2	1	2
4th Cir.	5,575	12,236	9,237	8,574
MD	1,846	2,984	1,908	2,922
NC, E	565	899	872	592
NC, M	319	870	644	545
NC, W	497	1,364	1,043	818
SC	371	1,398	1,044	725
VA, E	679	1,948	1,819	808
VA, W	466	1,367	1,112	721
WV, N	486	814	351	949
WV, S	346	592	444	494
5th Cir.	4,672	8,547	3,238	9,981
LA, E	201	416	213	404
LA, M	158	261	207	212
LA, W	133	444	317	260
MS, N	236	474	449	261
MS, S	613	821	167	1,272
TX, N	1,337	2,420	1,376	2,381
TX, E	108	300	190	218
TX, S	1,370	2,021	106	3,285
TX, W	511	1,390	213	1,688
6th Cir.	10,758	18,797	15,418	14,137
KY, E	478	561	242	797
KY, W	352	723	684	391
MI, E	1,526	3,455	2,829	2,152
MI, W	1,236	2,221	1,602	1,855
OH, N	2,723	4,864	4,334	3,253
OH, S	1,281	2,292	1,865	1,708
TN, E	1,192	2,239	2,102	1,329
TN, M	1,317	855	660	1,512
TN, W	653	1,587	1,100	1,140

Table F-1AP
U.S. Bankruptcy Courts
Adversary Proceedings Commenced,
Terminated, and Pending
Under the Bankruptcy Code
During the Twelve Month Period Ended
September 30, 1982
(continued)

Circuit and District	Pending October 1, 1981	Filed	Terminated	Pending September 30, 1982
7th Cir.	5,685	12,220	10,014	7,891
IL, N	2,288	5,011	4,273	3,026
IL, C	631	1,208	861	978
IL, S	281	589	431	439
IN, N	468	737	553	652
IN, S	1,244	2,577	2,334	1,487
WI, E	566	1,756	1,402	920
WI, W	207	342	160	389
8th Cir.	3,669	9,902	8,495	5,076
AR, E	338	758	589	507
AR, W	228	364	301	291
IA, N	308	1,106	775	639
IA, S	241	617	624	234
MN	553	1,380	1,172	761
MO, E	392	1,353	1,155	590
MO, W	624	2,143	1,908	859
NE	600	871	907	564
ND	140	413	363	190
SD	245	897	701	441
9th Cir.	16,270	42,234	18,877	39,627
AK	363	593	349	607
AZ	968	1,969	1,202	1,735
CA, N	2,950	6,443	2,074	7,319
CA, E	2,657	4,505	789	6,463
CA, C	4,532	18,338	8,698	14,172
CA, S	1,395	2,961	302	4,054
HI	120	240	137	223
ID	344	927	851	420
MT	138	338	290	186
NV	588	1,187	490	1,285
OR	455	1,403	1,222	636
WA, E	712	864	575	1,001
WA, W	1,039	2,353	1,893	1,499
GU	9	23	5	27
NMI	-	-	-	-
10th Cir.	3,475	8,203	7,475	4,203
CO	991	2,629	2,446	1,174
KS	570	1,670	1,593	647
NM	381	959	883	457
OK, N	474	777	744	507
OK, E	45	140	133	52
OK, W	267	443	249	461
UT	699	1,462	1,331	830
WY	48	123	96	75
11th Cir.	4,518	13,002	10,579	6,941
AL, N	735	1,491	1,421	805
AL, M	118	617	587	148
AL, S	257	851	589	519
FL, N	283	309	189	403
FL, M	720	2,055	1,597	1,178
FL, S	290	1,135	909	516
GA, N	1,491	4,234	3,107	2,618
GA, M	481	1,650	1,596	535
GA, S	143	660	584	219

TABLE F2A. U.S. BANKRUPTCY COURTS
VOLUNTARY BANKRUPTCY CODE CASES COMMENCED, BY CHAPTER OF THE BANKRUPTCY CODE
DURING THE TWELVE MONTH PERIOD ENDED SEP. 30, 1982

CIRCUIT AND DISTRICT	TOTAL FILINGS	TOTAL VOLUNTARY FILINGS*	CHAPTER 7	CHAPTER 11	CHAPTER 13
TOTAL...	373,853	372,214	254,395	16,375	101,436
DC.....	708	706	498	67	141
1ST...	7,833	7,759	5,062	627	2,070
ME.....	877	872	639	33	200
MA.....	3,376	3,334	2,454	267	613
NH.....	731	722	610	52	60
RI.....	1,073	1,063	913	38	112
PR.....	1,776	1,768	446	237	1,085
2ND...	23,951	23,738	18,773	1,218	3,746
CT.....	2,707	2,688	2,149	154	384
NY, N....	4,758	4,752	4,267	146	339
NY, E....	6,737	6,680	5,232	203	1,245
NY, S....	4,083	3,965	3,102	453	410
NY, W....	5,375	5,366	3,768	238	1,360
VT.....	291	287	255	24	8
3RD...	22,369	22,248	14,722	1,139	6,387
DE.....	503	503	373	27	103
NJ.....	8,700	8,651	5,352	454	2,845
PA, E....	6,045	6,013	3,006	290	2,717
PA, M....	2,141	2,133	1,874	113	146
PA, W....	4,966	4,934	4,110	251	573
VI.....	14	14	7	4	3
4TH...	24,948	24,866	16,245	939	7,682
MD.....	4,203	4,187	3,308	196	683
NC, E....	2,600	2,595	1,074	113	1,408
NC, M....	2,398	2,394	481	66	1,847
NC, W....	1,830	1,821	660	98	1,063
SC.....	2,204	2,195	1,017	94	1,084
VA, E....	6,158	6,140	5,256	145	737
VA, W....	3,351	3,351	2,464	127	760
WV, N....	966	963	878	40	45
WV, S....	1,228	1,220	1,105	60	55
5TH...	22,097	21,923	13,778	1,542	6,600
LA, E....	2,662	2,649	2,005	142	502
LA, M....	746	741	570	53	118
LA, W....	2,567	2,561	1,787	147	627
MS, N....	1,305	1,302	1,196	37	69
MS, S....	4,072	4,064	2,024	129	1,911
TX, N....	3,608	3,545	2,386	381	778
TX, E....	666	659	502	65	91
TX, S....	3,853	3,803	1,936	397	1,468
TX, W....	2,618	2,599	1,372	191	1,036
6TH...	62,708	62,548	41,757	1,454	19,336
KY, E....	2,825	2,819	2,358	53	408
KY, W....	4,454	4,451	3,650	101	700
HI, E....	9,583	9,527	7,243	363	1,921
HI, W....	4,450	4,424	2,395	136	1,893
OH, N....	13,891	13,875	9,614	246	4,013
OH, S....	12,358	12,336	8,361	188	3,787
TN, E....	4,615	4,604	2,940	94	1,570
TN, M....	4,209	4,201	3,196	118	886
TN, W....	6,323	6,311	2,000	153	4,158

TABLE F2A. U.S. BANKRUPTCY COURTS
VOLUNTARY BANKRUPTCY CODE CASES COMMENCED, BY CHAPTER OF THE BANKRUPTCY CODE
DURING THE TWELVE MONTH PERIOD ENDED SEP. 30, 1982
(CONTINUED)

CIRCUIT AND DISTRICT	TOTAL FILINGS	TOTAL VOLUNTARY FILINGS*	CHAPTER 7	CHAPTER 11	CHAPTER 13
7TH...	44,449	44,314	33,082	1,219	10,012
IL, N....	18,469	18,394	10,484	552	7,358
IL, C....	4,874	4,865	4,277	65	533
IL, S....	1,642	1,640	1,420	25	195
IN, N....	5,381	5,365	4,626	116	623
IN, S....	7,364	7,345	6,868	212	265
WI, E....	4,472	4,462	3,695	120	647
WI, W....	2,247	2,243	1,712	129	401
8TH...	23,391	23,289	18,520	921	3,847
AR, E....	2,004	2,000	585	109	1,306
AR, N....	797	795	477	31	287
IA, N....	1,685	1,679	1,473	117	89
IA, S....	1,900	1,895	1,689	84	122
MN.....	5,353	5,324	4,266	179	879
MO, E....	3,811	3,783	3,533	63	186
MO, N....	4,055	4,044	3,478	135	431
NE.....	2,316	2,306	1,777	77	452
ND.....	688	681	611	44	26
SD.....	782	782	631	82	69
9TH...	88,877	88,503	59,117	5,075	24,311
AK.....	374	368	238	78	52
AZ.....	4,768	4,755	4,159	269	327
CA, N....	14,171	14,098	8,122	853	5,123
CA, E....	10,459	10,418	7,636	578	2,204
CA, C....	32,136	32,017	20,153	1,708	10,156
CA, S....	5,384	5,357	2,771	519	2,067
HI.....	740	734	490	75	169
ID.....	2,439	2,434	1,568	74	792
MT.....	902	899	813	39	47
NV.....	2,722	2,703	2,212	278	213
OR.....	5,866	5,853	4,852	122	879
WA, E....	2,413	2,409	1,841	151	417
WA, W....	6,455	6,430	4,240	325	1,865
GUAM....	28	28	22	6	-
NMI.....	-	-	-	-	-
10TH...	20,086	20,016	14,715	875	4,425
CO.....	5,927	5,911	3,670	162	2,079
KS.....	4,375	4,363	3,156	76	1,131
NM.....	1,361	1,357	1,135	78	144
OK, N....	1,578	1,564	1,413	60	91
OK, E....	518	517	490	8	18
OK, W....	2,430	2,426	2,019	116	291
UT.....	3,300	3,283	2,326	345	612
WY.....	597	595	506	30	59
11TH...	32,436	32,304	18,126	1,299	12,879
AL, N....	7,665	7,656	2,824	106	4,726
AL, M....	2,170	2,166	931	52	1,183
AL, S....	1,342	1,340	645	37	658
FL, N....	563	560	438	78	44
FL, M....	4,990	4,959	4,272	364	323
FL, S....	2,506	2,447	1,906	272	269
GA, N....	7,807	7,788	3,837	212	3,739
GA, M....	3,254	3,251	2,161	49	1,041
GA, S....	2,139	2,137	1,112	129	896

* These figures include the following cases not reflected elsewhere: CT, Chapter 7-Stockbroker; TX, E, Chapter 7-Commodity Broker; TX, S, Chapter 7-Stockbroker 2; TN, M, Chapter 9; WI, W, Chapter 11-Railroad; MO, E, Chapter 7-Stockbroker; and OK, E, Chapter 9.

TABLE F2B. U.S. BANKRUPTCY COURTS
INVOLUNTARY BANKRUPTCY CODE CASES COMMENCED, BY CHAPTER OF THE BANKRUPTCY CODE
DURING THE TWELVE MONTH PERIOD ENDED SEP. 30, 1982

CIRCUIT AND DISTRICT	TOTAL FILINGS	TOTAL INVOLUNTARY FILINGS	CHAPTER 7	CHAPTER 11
TOTAL...	373,853	1,639	1,398	241
DC.....	708	2	2	-
1ST...	7,833	74	62	12
ME.....	877	5	4	1
MA.....	3,376	42	34	8
NH.....	731	9	7	2
RJ.....	1,073	10	10	-
PR.....	1,776	8	7	1
2ND...	23,951	213	191	22
CT.....	2,707	19	18	1
NY, N....	4,758	6	1	5
NY, E....	6,737	57	51	6
NY, S....	4,083	118	108	10
NY, W....	5,375	9	9	-
VT.....	291	4	4	-
3RD...	22,369	121	109	12
DE.....	503	-	-	-
NJ.....	8,700	49	46	3
PA, E....	6,045	32	28	4
PA, M....	2,141	8	8	-
PA, H....	4,966	32	27	5
VI.....	14	-	-	-
4TH...	24,948	82	73	9
MD.....	4,203	16	11	5
NC, E....	2,600	5	5	-
NC, M....	2,398	4	4	-
NC, W....	1,830	9	8	1
SC.....	2,204	9	9	-
VA, E....	6,156	18	16	2
VA, M....	3,361	10	10	-
WV, N....	966	3	2	1
WV, S....	1,228	8	8	-
5TH...	22,097	174	150	24
LA, E....	2,662	13	13	-
LA, M....	746	5	4	1
LA, W....	2,567	6	3	3
MS, N....	1,305	3	3	-
MS, S....	4,072	8	8	-
TX, N....	3,608	63	57	6
TX, E....	666	7	7	-
TX, S....	3,853	50	38	12
TX, W....	2,618	19	17	2
6TH...	62,708	160	147	13
KY, E....	2,825	6	6	-
KY, W....	4,454	3	3	-
MI, E....	9,583	56	55	1
MI, W....	4,450	26	23	3
OH, N....	13,891	16	12	4
OH, S....	12,358	22	21	1
TN, E....	4,615	11	10	1
TN, M....	4,209	8	6	2
TN, W....	6,323	12	11	1

TABLE F2B. U.S. BANKRUPTCY COURTS
INVOLUNTARY BANKRUPTCY CODE CASES COMMENCED, BY CHAPTER OF THE BANKRUPTCY CODE
DURING THE TWELVE MONTH PERIOD ENDED SEP. 30, 1982
(CONTINUED)

CIRCUIT AND DISTRICT	TOTAL FILINGS	TOTAL INVOLUNTARY FILINGS	CHAPTER 7	CHAPTER 11
7TH...	44,449	135	124	11
IL, N....	18,469	75	67	8
IL, C....	4,874	9	9	-
IL, S....	1,642	2	2	-
IN, N....	5,361	16	15	1
IN, S....	7,364	19	17	2
WI, E....	4,472	10	10	-
WI, W....	2,247	4	4	-
8TH...	23,391	102	91	11
AR, E....	2,004	4	3	1
AR, W....	797	2	2	-
IA, N....	1,685	6	4	2
IA, S....	1,900	5	4	1
MN.....	5,353	29	28	1
MO, E....	3,811	26	25	3
MO, W....	4,055	11	9	2
NE.....	2,316	10	10	-
ND.....	688	7	6	1
SD.....	782	-	-	-
9TH...	88,877	374	267	107
AK.....	374	6	3	3
AZ.....	4,768	13	11	2
CA, N....	14,171	73	53	20
CA, E....	10,459	41	25	16
CA, C....	32,136	119	86	33
CA, S....	5,384	27	13	14
HI.....	740	6	5	1
ID.....	2,439	5	5	-
MT.....	902	3	3	-
NV.....	2,722	19	9	10
OR.....	5,886	33	31	2
WA, E....	2,413	4	3	1
WA, W....	6,455	25	20	5
GUAM....	28	-	-	-
NMI.....	-	-	-	-
10TH...	20,086	70	60	10
CO.....	5,927	16	15	-
KS.....	4,375	12	11	1
NM.....	1,361	4	3	1
OK, N....	1,578	14	9	5
OK, E....	513	1	1	-
OK, W....	2,430	4	3	1
UT.....	3,300	17	15	2
WY.....	597	2	2	-
11TH...	32,436	132	122	10
AL, N....	7,665	9	9	-
AL, M....	2,170	4	4	-
AL, S....	1,342	2	2	-
FL, N....	563	3	1	2
FL, M....	4,990	31	25	6
FL, S....	2,506	59	58	1
GA, N....	7,807	19	18	1
GA, M....	3,254	3	3	-
GA, S....	2,139	2	2	-

TABLE F3A. U. S. BANKRUPTCY COURTS
BUSINESS BANKRUPTCY CODE CASES COMMENCED, BY CHAPTER OF THE BANKRUPTCY CODE
DURING THE TWELVE MONTH PERIOD ENDED SEP. 30, 1982

CIRCUIT AND DISTRICT	TOTAL FILINGS	TOTAL BUSINESS FILINGS *	CHAPTER 7	CHAPTER 11	CHAPTER 13
TOTAL...	373,853	63,523	41,863	14,696	6,956
DC.....	708	94	36	53	5
1ST...	7,833	1,991	1,039	611	341
ME.....	877	303	239	33	31
MA.....	3,376	617	336	260	21
NH.....	731	195	132	52	11
RI.....	1,073	240	183	38	19
PR.....	1,776	636	149	228	259
2ND...	23,951	4,186	2,623	1,196	369
CT.....	2,707	459	281	143	34
NY, N.....	4,758	899	692	149	58
NY, E.....	6,737	995	690	200	105
NY, S.....	4,083	754	293	448	13
NY, W.....	5,375	951	563	233	155
VT.....	291	131	104	23	4
3RD...	22,369	3,729	2,404	1,078	247
DE.....	503	66	41	22	5
NJ.....	8,700	1,530	1,025	452	53
PA, E.....	6,045	605	301	252	52
PA, M.....	2,141	578	434	109	35
PA, W.....	4,966	943	603	239	101
VI.....	14	5	-	4	1
4TH...	24,948	3,752	2,458	849	445
MD.....	4,203	397	196	167	34
NC, E.....	2,600	449	271	101	77
NC, M.....	2,398	332	210	65	57
NC, W.....	1,830	247	135	89	23
SC.....	2,204	306	190	83	33
VA, E.....	6,158	874	675	131	68
VA, W.....	3,361	760	496	126	135
HV, N.....	966	264	212	40	12
HV, S.....	1,228	123	70	47	6
5TH...	22,097	4,654	2,843	1,434	374
LA, E.....	2,662	407	263	133	11
LA, M.....	746	218	139	52	27
LA, W.....	2,567	543	351	143	49
MS, N.....	1,305	239	197	37	5
MS, S.....	4,072	177	87	78	12
TX, N.....	3,608	1,482	966	377	139
TX, E.....	666	250	175	64	10
TX, S.....	3,853	823	374	378	69
TX, W.....	2,618	515	295	172	52
6TH...	62,708	7,499	5,188	1,336	974
KY, E.....	2,825	573	472	52	49
KY, W.....	4,454	484	385	81	18
MI, E.....	9,583	972	559	346	67
MI, W.....	4,450	910	534	136	238
OH, N.....	13,891	1,086	709	235	142
OH, S.....	12,358	1,554	1,178	176	200
TN, E.....	4,615	793	567	91	135
TN, M.....	4,209	836	543	113	79
TN, W.....	6,323	291	141	104	46

TABLE F3A. U. S. BANKRUPTCY COURTS
BUSINESS BANKRUPTCY CODE CASES COMMENCED, BY CHAPTER OF THE BANKRUPTCY CODE
DURING THE TWELVE MONTH PERIOD ENDED SEP. 30, 1982
(CONTINUED)

CIRCUIT AND DISTRICT	TOTAL FILINGS	TOTAL BUSINESS FILINGS *	CHAPTER 7	CHAPTER 11	CHAPTER 13
7TH...	44,449	5,628	4,054	1,098	475
IL, N.....	18,469	1,893	1,130	520	243
IL, C.....	4,874	791	678	58	55
IL, S.....	1,642	357	308	24	25
IN, N.....	5,381	497	377	96	24
IN, S.....	7,364	709	500	184	25
WI, E.....	4,472	749	583	109	57
WI, W.....	2,247	632	478	107	46
8TH...	23,391	5,463	4,215	833	414
AR, E.....	2,004	251	94	97	60
AR, W.....	797	132	75	23	34
IA, N.....	1,685	627	497	101	29
IA, S.....	1,900	473	375	77	21
MN.....	5,353	1,264	1,023	175	66
MO, E.....	3,811	625	550	59	15
MO, W.....	4,055	906	723	118	65
NE.....	2,316	499	370	60	69
ND.....	688	289	234	43	12
SD.....	782	397	274	80	43
9TH...	88,877	17,279	10,735	4,300	2,244
AK.....	374	216	120	80	16
AZ.....	4,768	1,220	898	247	75
CA, N.....	14,171	3,231	1,783	650	798
CA, E.....	10,459	2,596	1,677	536	383
CA, C.....	32,136	4,456	2,580	1,407	469
CA, S.....	5,384	856	395	401	60
HI.....	740	247	154	69	24
ID.....	2,439	404	211	71	122
MT.....	902	177	135	32	10
NV.....	2,722	581	290	252	39
OR.....	5,886	1,473	1,217	119	137
WA, E.....	2,413	670	480	140	50
WA, W.....	6,455	1,144	792	291	61
GUAM.....	28	8	3	5	-
NKI.....	-	-	-	-	-
10TH...	20,086	4,427	3,052	781	593
CO.....	5,927	1,596	1,107	147	342
KS.....	4,375	659	500	70	89
NM.....	1,361	197	117	65	15
OK, N.....	1,578	366	298	55	3
OK, E.....	518	144	128	8	7
OK, W.....	2,430	324	223	94	7
UT.....	3,300	930	507	305	118
WY.....	597	211	172	27	12
11TH...	32,436	4,818	3,216	1,127	475
AL, N.....	7,665	671	538	76	57
AL, M.....	2,170	414	305	50	59
AL, S.....	1,342	185	117	37	31
FL, N.....	563	204	120	75	9
FL, M.....	4,990	982	612	307	63
FL, S.....	2,506	601	355	241	5
GA, N.....	7,807	1,086	683	196	207
GA, M.....	3,254	386	319	43	24
GA, S.....	2,139	289	167	102	20

* These figures include the following cases not reflected elsewhere: CT, Chapter 7-Stockbroker; TX, E. Chapter 7-Commodity Broker; TX, S. Chapter 7-Stockbroker 2; TN, M. Chapter 9; WI, W. Chapter 11-Railroad; MO, E. Chapter 7-Stockbroker; and OK, E. Chapter 9.

TABLE F3B. U.S. BANKRUPTCY COURTS
NONBUSINESS BANKRUPTCY CODE CASES COMMENCED, BY CHAPTER OF THE BANKRUPTCY CODE
DURING THE TWELVE MONTH PERIOD ENDED SEP. 30, 1982

CIRCUIT AND DISTRICT	TOTAL FILINGS	TOTAL NONBUSINESS FILINGS	CHAPTER 7	CHAPTER 11	CHAPTER 13
TOTAL...	373,853	310,330	213,930	1,920	94,480
DC.....	708	614	464	14	135
1ST...	7,833	5,842	4,085	28	1,729
ME.....	877	574	404	1	169
MA.....	3,376	2,759	2,152	15	592
NH.....	731	536	485	2	49
RI.....	1,073	833	740	-	93
PR.....	1,776	1,140	304	10	826
2ND...	23,951	19,762	16,341	44	3,377
CT.....	2,707	2,248	1,886	12	350
NY, N....	4,758	3,859	3,576	2	281
NY, E....	6,737	5,742	4,593	9	1,140
NY, S....	4,083	3,329	2,917	15	397
NY, W....	5,375	4,424	3,214	5	1,205
VT.....	291	160	155	1	4
3RD...	22,369	18,640	12,427	73	6,140
DE.....	503	435	332	5	98
NJ.....	8,700	7,170	4,373	5	2,792
PA, E....	6,045	5,440	2,733	42	2,665
PA, M....	2,141	1,563	1,448	4	111
PA, H....	4,966	4,023	3,534	17	472
VI.....	14	9	7	-	2
4TH...	24,948	21,196	13,860	99	7,237
MD.....	4,203	3,806	3,123	34	649
NC, E....	2,600	2,151	806	12	1,331
NC, M....	2,398	2,066	275	1	1,790
NC, H....	1,830	1,583	533	10	1,040
SC.....	2,204	1,898	836	11	1,051
VA, E....	6,158	5,284	4,599	16	669
VA, W....	3,361	2,601	1,975	1	625
HV, N....	966	702	668	1	33
HV, S....	1,228	1,105	1,043	13	49
5TH...	22,097	17,443	11,085	132	6,226
LA, E....	2,662	2,255	1,755	9	491
LA, M....	746	528	435	2	91
LA, W....	2,567	2,024	1,439	7	578
MS, N....	1,305	1,066	1,002	-	64
MS, S....	4,072	3,895	1,945	51	1,899
TX, N....	3,608	2,126	1,477	10	639
TX, E....	666	416	334	1	81
TX, S....	3,853	3,030	1,600	31	1,399
TX, W....	2,618	2,103	1,098	21	984
6TH...	62,708	55,209	36,716	131	18,362
KY, E....	2,825	2,252	1,892	1	359
KY, W....	4,454	3,970	3,268	20	682
MI, E....	9,583	8,611	6,739	18	1,854
MI, W....	4,450	3,540	1,884	1	1,655
OH, N....	13,891	12,805	8,917	17	3,871
OH, S....	12,358	10,804	7,204	13	3,587
TN, E....	4,615	3,822	2,383	4	1,435
TN, M....	4,209	3,373	2,559	7	807
TN, W....	6,323	6,022	1,870	50	4,112

TABLE F3B. U.S. BANKRUPTCY COURTS
NONBUSINESS BANKRUPTCY CODE CASES COMMENCED, BY CHAPTER OF THE BANKRUPTCY CODE
DURING THE TWELVE MONTH PERIOD ENDED SEP. 30, 1982
(CONTINUED)

CIRCUIT AND DISTRICT	TOTAL FILINGS	TOTAL NONBUSINESS FILINGS	CHAPTER 7	CHAPTER 11	CHAPTER 13
7TH...	44,449	38,821	29,152	132	9,537
IL, N....	18,469	16,576	9,421	40	7,115
IL, C....	4,874	4,083	3,608	7	468
IL, S....	1,642	1,285	1,114	1	170
IN, N....	5,381	4,864	4,264	21	599
IN, S....	7,364	6,655	6,385	30	240
MI, E....	4,472	3,723	3,122	11	590
MI, W....	2,247	1,615	1,238	22	355
8TH...	23,391	17,928	14,396	99	3,433
AR, E....	2,004	1,753	494	13	1,246
AR, W....	797	665	404	8	253
IA, N....	1,685	1,058	980	18	60
IA, S....	1,900	1,427	1,318	8	101
MN.....	5,353	4,089	3,271	5	813
MO, E....	3,811	3,186	3,008	7	171
MO, W....	4,055	3,149	2,764	19	366
NE.....	2,316	1,817	1,417	17	383
ND.....	688	399	383	2	14
SD.....	782	385	357	2	26
9TH...	68,877	71,598	48,649	882	22,067
AK.....	374	158	121	1	36
AZ.....	4,768	3,548	3,272	24	252
CA, N....	14,171	10,940	6,392	223	4,325
CA, E....	10,459	7,863	5,984	58	1,821
CA, C....	32,136	27,680	17,659	334	9,687
CA, S....	5,384	4,528	2,389	132	2,007
HI.....	740	493	341	7	145
ID.....	2,439	2,035	1,362	3	670
MT.....	902	725	681	7	37
NV.....	2,722	2,141	1,931	36	174
OR.....	5,886	4,413	3,666	5	742
WA, E....	2,413	1,743	1,364	12	367
WA, W....	6,455	5,311	3,468	39	1,804
GUAM....	26	20	19	1	-
NM.....	-	-	-	-	-
10TH..	20,086	15,659	11,723	104	3,832
CO.....	5,927	4,331	2,579	15	1,737
KS.....	4,375	3,716	2,667	7	1,042
NM.....	1,361	1,164	1,021	14	129
OK, N....	1,578	1,212	1,124	-	88
OK, E....	518	374	363	-	11
OK, W....	2,430	2,106	1,799	23	284
UT.....	3,300	2,370	1,834	42	494
WY.....	597	386	336	3	47
11TH..	32,436	27,618	15,032	182	12,404
AL, N....	7,665	6,994	2,295	30	4,669
AL, M....	2,170	1,756	630	2	1,124
AL, S....	1,342	1,157	530	-	627
FL, N....	563	359	319	5	35
FL, M....	4,990	4,008	3,685	63	260
FL, S....	2,506	1,905	1,609	32	264
GA, N....	7,807	6,721	3,172	17	3,532
GA, M....	3,254	2,868	1,845	6	1,017
GA, S....	2,139	1,850	947	27	876

TABLE F3C. U.S. BANKRUPTCY COURTS
JOINT PETITION BUSINESS BANKRUPTCY CODE CASES COMMENCED, BY CHAPTER OF THE BANKRUPTCY CODE
DURING THE TWELVE MONTH PERIOD ENDED SEP. 30, 1982

CIRCUIT AND DISTRICT	TOTAL FILINGS	TOTAL BUSINESS FILINGS	CHAPTER 7	CHAPTER 11	CHAPTER 13
TOTAL...	162,168	23,813	18,001	1,853	3,959
DC.....	88	5	4	-	1
1ST...	3,156	532	278	38	216
ME.....	379	93	77	-	16
MA.....	1,152	86	65	9	12
NH.....	308	52	42	4	6
RI.....	324	60	51	-	9
PR.....	993	241	43	25	173
2ND...	8,494	1,027	801	52	174
CT.....	858	85	61	8	16
NY, N....	2,214	343	303	15	25
NY, E....	2,205	235	183	4	48
NY, S....	762	26	19	3	4
NY, W....	2,336	300	204	19	77
VT.....	119	38	31	3	4
3RD...	10,505	1,083	845	89	149
DE.....	219	14	9	2	3
NJ.....	3,617	345	273	40	32
PA, E....	2,565	106	71	9	26
PA, M....	1,159	233	199	17	17
PA, W....	2,942	384	293	21	70
VI.....	3	1	-	-	1
4TH...	11,085	1,202	894	98	210
MD.....	1,594	82	46	22	14
NC, E....	1,324	175	110	22	43
NC, M....	1,099	103	72	6	25
NC, W....	985	53	29	9	15
SC.....	1,060	45	29	7	9
VA, E....	2,246	272	232	11	29
VA, W....	1,563	310	228	15	67
WV, N....	573	138	127	5	6
WV, S....	641	24	21	1	2
5TH...	10,794	1,625	1,230	155	240
LA, E....	1,158	125	105	14	6
LA, M....	350	92	65	7	20
LA, W....	1,376	274	186	48	40
MS, N....	630	95	84	7	4
MS, S....	1,715	30	20	3	7
TX, N....	1,726	540	422	29	89
TX, E....	397	119	99	14	6
TX, S....	1,965	186	131	17	38
TX, W....	1,477	164	118	16	30
6TH...	27,244	2,991	2,268	176	547
KY, E....	1,473	286	246	9	31
KY, W....	2,130	200	170	19	11
MI, E....	3,184	146	113	13	20
MI, W....	2,072	359	217	16	126
OH, N....	6,654	460	333	30	97
OH, S....	6,057	764	608	29	127
TN, E....	2,097	347	250	22	75
TN, M....	1,606	360	294	18	48
TN, W....	1,971	69	37	20	12

TABLE F3C. U.S. BANKRUPTCY COURTS
JOINT PETITION BUSINESS BANKRUPTCY CODE CASES COMMENCED, BY CHAPTER OF THE BANKRUPTCY CODE
DURING THE TWELVE MONTH PERIOD ENDED SEP. 30, 1982
(CONTINUED)

CIRCUIT AND DISTRICT	TOTAL FILINGS	TOTAL BUSINESS FILINGS	CHAPTER 7	CHAPTER 11	CHAPTER 13
7TH...	16,747	2,119	1,730	136	253
IL, N....	6,410	497	343	37	117
IL, C....	2,576	419	367	20	32
IL, S....	852	186	165	6	15
IN, N....	2,506	187	163	11	13
IN, S....	3,379	216	181	20	15
WI, E....	1,841	295	251	13	31
WI, W....	1,183	319	260	29	30
8TH...	11,828	2,823	2,315	237	271
AR, E....	894	77	32	11	34
AR, W....	452	53	30	5	18
IA, N....	970	347	301	30	16
IA, S....	1,051	247	209	24	14
MN.....	2,623	626	536	40	50
MO, E....	1,597	318	299	12	7
MO, W....	2,105	517	429	44	44
NE.....	1,307	261	203	12	46
ND.....	372	141	117	16	8
SD.....	457	236	159	43	34
9TH...	39,077	7,271	5,292	652	1,327
AK.....	97	55	34	12	9
AZ.....	2,455	601	504	50	47
CA, N....	5,438	1,346	791	114	441
CA, E....	5,678	1,405	995	138	272
CA, C....	11,962	1,438	1,080	124	234
CA, S....	2,271	241	173	41	27
HI.....	248	55	41	1	13
ID.....	1,581	240	126	15	99
MT.....	484	77	63	9	5
NV.....	1,149	189	137	32	20
OR.....	3,164	770	663	20	87
WA, E....	1,274	371	292	43	36
WA, W....	3,265	481	391	53	37
GUAM....	11	2	2	-	-
NMI.....	-	-	-	-	-
10TH...	10,170	1,956	1,426	145	385
CO.....	2,915	764	532	15	217
KS.....	2,359	299	230	13	56
NM.....	735	75	49	15	11
OK, N....	761	131	127	4	-
OK, E....	291	82	77	1	4
OK, W....	1,114	104	91	11	2
UT.....	1,674	406	233	84	89
WY.....	321	95	87	2	6
11TH...	10,980	1,179	918	75	186
AL, N....	2,320	207	180	6	21
AL, M....	823	153	121	7	25
AL, S....	499	68	48	7	13
FL, N....	196	35	30	3	2
FL, M....	1,995	245	199	22	24
FL, S....	785	44	38	2	4
GA, N....	2,527	269	177	5	87
GA, M....	1,145	99	91	3	5
GA, S....	690	59	34	20	5

TABLE F3D. U.S. BANKRUPTCY COURTS
JOINT PETITION NONBUSINESS BANKRUPTCY CODE CASES COMMENCED, BY CHAPTER OF THE BANKRUPTCY CODE
DURING THE TWELVE MONTH PERIOD ENDED SEP. 30, 1982

CIRCUIT AND DISTRICT	TOTAL FILINGS	TOTAL NONBUSINESS FILINGS	CHAPTER 7	CHAPTER 11	CHAPTER 13
TOTAL...	162,168	138,355	94,476	856	43,023
DC.....	88	83	55	3	25
1ST...	3,156	2,624	1,592	11	1,021
ME.....	379	286	190	-	96
MA.....	1,152	1,066	753	3	310
NH.....	308	256	226	1	29
RI.....	324	264	224	-	40
PR.....	993	752	199	7	546
2ND...	8,494	7,467	5,759	12	1,696
CT.....	858	773	592	4	177
NY, N....	2,214	1,871	1,715	1	155
NY, E....	2,205	1,970	1,383	1	586
NY, S....	762	736	610	2	124
NY, W....	2,336	2,036	1,381	3	652
VT.....	119	81	78	1	2
3RD...	10,505	9,422	6,278	41	3,103
DE.....	219	205	142	3	60
NJ.....	3,517	3,272	1,706	-	1,566
PA, E....	2,565	2,459	1,313	25	1,121
PA, M....	1,159	926	854	4	68
PA, W....	2,942	2,558	2,262	9	287
VI.....	3	2	1	-	1
4TH...	11,085	9,883	5,969	44	3,870
MD.....	1,594	1,512	1,151	16	345
NC, E....	1,324	1,149	412	7	730
NC, M....	1,099	996	130	1	865
NC, W....	985	932	291	6	635
SC.....	1,060	1,015	417	3	595
VA, E....	2,246	1,974	1,625	F	343
VA, W....	1,563	1,253	948	-	305
WV, N....	573	435	412	1	22
WV, S....	641	617	583	4	30
5TH...	10,794	9,169	5,588	45	3,536
LA, E....	1,158	1,033	749	5	279
LA, M....	350	258	199	-	59
LA, W....	1,376	1,102	758	5	339
MS, N....	630	535	497	-	38
MS, S....	1,715	1,685	846	15	824
TX, N....	1,726	1,186	782	4	400
TX, E....	397	278	222	1	55
TX, S....	1,965	1,779	905	3	871
TX, W....	1,477	1,313	630	12	671
6TH...	27,244	24,253	16,152	70	8,031
KY, E....	1,473	1,187	1,004	-	183
KY, W....	2,130	1,930	1,608	16	306
MI, E....	3,184	3,038	2,426	3	609
MI, W....	2,072	1,713	899	-	814
OH, N....	6,654	6,194	4,092	10	2,092
OH, S....	6,057	5,293	3,356	7	1,930
TN, E....	2,097	1,750	1,148	1	601
TN, M....	1,606	1,246	954	3	289
TN, W....	1,971	1,902	665	30	1,207

TABLE F3D. U.S. BANKRUPTCY COURTS
JOINT PETITION NONBUSINESS BANKRUPTCY CODE CASES COMMENCED, BY CHAPTER OF THE BANKRUPTCY CODE
DURING THE TWELVE MONTH PERIOD ENDED SEP. 30, 1982
(CONTINUED)

CIRCUIT AND DISTRICT	TOTAL FILINGS	TOTAL NONBUSINESS FILINGS	CHAPTER 7	CHAPTER 11	CHAPTER 13
7TH...	18,747	16,628	12,606	71	3,951
IL, N....	6,410	5,913	3,227	18	2,668
IL, C....	2,576	2,157	1,901	3	253
IL, S....	852	666	559	1	106
IN, N....	2,506	2,319	1,988	14	317
IN, S....	3,379	3,163	3,030	18	115
WI, E....	1,841	1,546	1,255	5	286
WI, W....	1,183	864	646	12	206
8TH...	11,828	9,005	7,116	60	1,829
AR, E....	894	817	230	3	584
AR, W....	452	399	217	6	176
IA, N....	970	623	573	13	37
IA, S....	1,051	804	736	3	65
MN.....	2,623	1,997	1,585	1	411
MO, E....	1,597	1,279	1,177	6	96
MO, W....	2,105	1,586	1,378	14	196
NE.....	1,307	1,046	796	12	238
ND.....	372	231	219	1	11
SD.....	457	221	205	1	15
9TH...	39,077	31,806	21,542	379	9,885
AK.....	97	42	31	-	11
AZ.....	2,455	1,854	1,668	17	169
CA, N....	5,438	4,092	2,164	106	1,822
CA, E....	5,678	4,273	3,205	37	1,031
CA, C....	11,962	10,524	6,839	115	3,570
CA, S....	2,271	2,030	1,009	51	970
HI.....	248	193	122	3	68
ID.....	1,581	1,341	852	2	487
MT.....	484	407	380	5	22
NV.....	1,149	960	859	17	84
OR.....	3,164	2,394	1,950	5	439
WA, E....	1,274	903	692	8	203
WA, W....	3,265	2,784	1,762	13	1,009
GUAM....	1	9	9	-	-
NM.....	-	-	-	-	-
10TH...	10,170	8,214	5,922	59	2,233
CO.....	2,915	2,151	1,186	5	960
KS.....	2,359	2,060	1,444	4	612
NM.....	735	660	570	11	79
OK, N....	761	630	565	-	65
OK, E....	291	209	204	-	5
OK, W....	1,114	1,010	859	8	143
UT.....	1,674	1,268	903	28	337
WY.....	321	226	191	3	32
11TH...	10,980	9,801	5,897	61	3,843
AL, N....	2,320	2,113	935	12	1,166
AL, M....	823	670	248	-	422
AL, S....	499	431	222	-	209
FL, N....	196	161	148	1	12
FL, M....	1,995	1,750	1,604	26	120
FL, S....	785	741	614	13	114
GA, N....	2,527	2,258	1,037	1	1,220
GA, M....	1,145	1,046	732	-	314
GA, S....	690	631	357	8	266

END