

CR-501
5-25-83

National Criminal Justice Reference Service

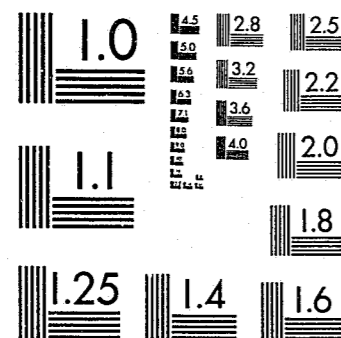

This microfiche was produced from documents received for inclusion in the NCJRS data base. Since NCJRS cannot exercise control over the physical condition of the documents submitted, the individual frame quality will vary. The resolution chart on this frame may be used to evaluate the document quality.



MICROCOPY RESOLUTION TEST CHART
NATIONAL BUREAU OF STANDARDS-1963-A

Microfilming procedures used to create this fiche comply with the standards set forth in 41CFR 101-11.504.

Points of view or opinions stated in this document are those of the author(s) and do not represent the official position or policies of the U. S. Department of Justice.

National Institute of Justice
United States Department of Justice
Washington, D. C. 20531

9/16/83

CRIME IN COLORADO



Colorado Bureau of Investigation

87899

UNIFORM CRIME REPORT

1981



Richard D. Lamm, Governor

Department of Local Affairs
Colorado Bureau of Investigation

John R. Enright, Director

The following pages present a statistical picture of crime in Colorado as it was reported to Sheriffs and Chiefs of Police during 1981. We are indebted to them for providing the information that made this report possible.

Through the utilization of this document legislative and executive authorities can determine the relative seriousness of crime within specific geographical areas and the State as a whole. We encourage use of these figures by all those seeking ways to reduce crime with its inherent and incalculable human suffering.

The Colorado Bureau of Investigation would be pleased to answer any specific questions concerning this report or any other facet of criminal activity which may be available in our records.

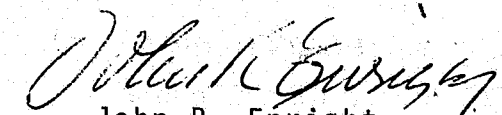
John R. Enright
Director

87899

U.S. Department of Justice
National Institute of Justice

This document has been reproduced exactly as received from the person or organization originating it. Points of view or opinions stated in this document are those of the authors and do not necessarily represent the official position or policies of the National Institute of Justice.

Permission to reproduce this copyrighted material has been granted by

Colorado Bureau of
Investigation

to the National Criminal Justice Reference Service (NCJRS).

Further reproduction outside of the NCJRS system requires permission of the copyright owner.

2002 South Colorado Boulevard, Denver, Colorado 80222 (303) 759-1100
P.O. Box 47, Montrose, Colorado 81402 (303) 249-8621
3416 N. Elizabeth Street, Pueblo, Colorado 81008 (303) 542-1133

IN MEMORIAM



OFFICER KATHLEEN GARCIA
DENVER POLICE DEPARTMENT
Killed in the line of duty:
March 28, 1981

In the early morning hours of March 28, 1981, Officer Garcia was returning home after having completed her patrol shift. She was shot and killed by an unknown assailant. It is possible that the assailant followed her home from the station before confronting her.



OFFICER DEBRA SUE CORR
AURORA POLICE DEPARTMENT
Killed in the line of duty:
June 27, 1981

While on a traffic stop in the early morning hours of June 27, 1981, Officer Corr was effecting an arrest when her assailant began struggling with her. A back-up unit responding to the scene found her lying mortally wounded with multiple gunshot wounds. Officer Corr was the first Aurora police officer to have been killed in the line of duty.

Courage knows no limits. It is not bound by a persons age or sex or race. Courage is a spirit that is at home in the hearts of brave men and women everywhere.

This book is dedicated to all the brave men and women who serve our society at the risk of making the supreme sacrifice.

TABLE OF CONTENTS

INTRODUCTION

PROGRAM PARTICIPATION AND TRAINING ASSISTANCE

CRIME INDEX

INDEX OFFENSE DEFINITIONS	1
INDEX OF CRIME	2
INDEX CRIME TRENDS	3
CRIME REPORTED 1980	4

CRIME TOTALS

AGENCY OFFENSE DATA	5 - 36
-------------------------------	--------

PROPERTY STOLEN AND RECOVERED

SUMMARIES BY JURISDICTION	37 - 100
-------------------------------------	----------

ARSON TOTALS

ARSON SUMMARY	101
-------------------------	-----

ARREST TOTALS

ARREST DATA NARRATIVE	102
ARREST BY SEX	103
STATEWIDE TOTALS	104 - 106
AGENCY ARREST TOTALS	107 - 148

COLORADO LAW ENFORCEMENT OFFICERS ASSAULTED

ASSAULT DATA	149 - 151
------------------------	-----------

CRIMINAL HOMICIDE SPECIAL SUPPLEMENT

HOMICIDE DATA	152 - 157
-------------------------	-----------

INTRODUCTION

Two hundred sixteen Colorado law enforcement agencies reported crime statistics to the Colorado Bureau of Investigation during 1981. This included 62 sheriffs' departments and 154 municipal and other local agencies.

The on-line incident by incident phase of the State Crime Statistics Program included 48 of the above agencies. This direct input is supplemented by the entry of the hard copy summary reports by the CBI staff. The statistics are collected and stored in the Colorado Crime Information Center (CCIC) computer.

Agencies reporting Part II offenses to the CBI via CCIC receive monthly and annual summary reports from the CBI concerning those Part II incidents.

TRAINING ASSISTANCE

The CCIC staff provides continuing quality control, monitoring, and training assistance to the personnel of over 250 criminal justice agencies statewide. This assistance insures that accurate, complete, and properly classified crime information is identified, recorded, and reported.

Files maintained relate to crime, arrests, arrest disposition, fugitives, and stolen and/or recovered property. The CCIC staff also assures proper use by over 2,000 CCIC terminal operators of the state and national law enforcement telecommunications systems.

INDEX OFFENSE DEFINITIONS

1. **Criminal Homicide** - The willful killing of one human being by another.
2. **Forcible Rape** - The carnal knowledge of a female forcibly and against her will.
3. **Robbery** - The taking or attempting to take anything of value from the care, custody, or control of a person or persons by force or threat of force or violence and/or putting the victim in fear.
4. **Assault** - The unlawful attack by one person upon another. Aggravated Assault-An unlawful attack by one person upon another for the purpose of inflicting severe or aggravated bodily injury. This type of assault is accompanied by the use of a weapon or by means likely to produce death or great bodily harm.
5. **Burglary** - The unlawful entry of a structure to commit a felony or a theft.
6. **Larceny-Theft** - The unlawful taking, carrying, leading or riding away of property from the possession or constructive possession of another.
7. **Motor Vehicle Theft** - The theft or attempted theft of a motor vehicle.
8. **Arson** - Any willful or malicious burning or attempt to burn, with or without intent to defraud, a dwelling house, public building, motor vehicle, aircraft or personal property of another.

THE INDEX OF CRIME

The crime index consists of the seven most commonly reported offenses which compose the Part I crimes: murder, forcible rape, robbery, aggravated assault, burglary, larceny-theft, and motor vehicle theft. (Excludes "manslaughter by negligence and simple assaults"). The tabulations on the following pages present a summary picture of Part I crimes for the State of Colorado. Reference to the Uniform Crime Reporting definitions of each of these crimes should be made for a more precise understanding of what kinds of criminal activity these statistics represent.

The seven index crimes are also divided into two groups to enable further analysis. The categories and their components are:

<u>VIOLENT CRIMES</u>	<u>PROPERTY CRIMES</u>
Murder	Burglary
Forcible Rape	Larceny-theft
Robbery	Motor Vehicle Theft
Aggravated Assault	

For 1981, both the number of actual offenses reported and the rate of occurrence decreased. The crime rate is the number of actual crimes reported for every 100,000 inhabitants. Based upon a 1981 estimated Colorado population of 2,967,468 the crime rate fell 8.3% while the number of reported offenses decreased by 5.0%. Both the violent crime and property crime totals decreased in 1981. The chart below reflects those changes.

Rate Per 100,000 Inhabitants	Statewide 1980		Statewide 1981		Statewide Change Over 1980	
	Number	Rate	Number	Rate	Number	Rate
VIOLENT CRIME	17,077	592.9	15,536	523.0	-1,541	-9.9%
PROPERTY CRIME	208,977	7,256.0	199,739	6,725.2	-9,238	-4.6%

1981 Estimated Population 2,967,468 - Crime Index Value = 29.67
 1980 Estimated Population 2,888,834 - Crime Index Value = 28.88
 Estimated 2.7% Population Increase

**COLORADO
INDEX CRIME TRENDS**

Number - Rate
1980 - 1981

INDEX OFFENSES	YEAR	NUMBER OF OFFENSES	PERCENT CHANGE	RATE PER 100,000 INHABITANTS***	PERCENT CHANGE
CRIMINAL HOMICIDE *	1981	239		8.0	
	1980	197	+21.3%	6.8	+17.6%
FORCIBLE RAPE	1981	1,330		44.8	
	1980	1,563	-17.5%	54.1	-20.7%
ROBBERY	1981	4,685		157.8	
	1980	4,659	+6%	161.3	-2.2%
ASSAULT **	1981	9,282		312.5	
	1980	10,658	-14.8%	369.0	-18.1%
BURGLARY	1981	59,503		2003.5	
	1980	61,333	-3.1%	2123.7	-6.0%
LARCENY-THEFT	1981	128,135		4314.3	
	1980	133,800	-4.4%	4633.0	-7.4%
AUTO THEFT	1981	12,101		407.4	
	1980	13,844	-14.4%	479.4	-17.7%
TOTAL	1981	215,275		7248.3	
	1980	226,054	-5.0%	7827.4	-8.0%

* Excludes Manslaughter by Negligence

** Excludes Simple Assault

*** Population Data: Estimated 1980 = 2,888,834 Estimated 1981 = 2,967,468
(Colorado Division of Planning, Demographic Section)

COLORADO CRIME REPORTED

	NUMBER OF OFFENSES	PERCENT OF INDEX CRIMES	PERCENT OF VIOLENT CRIMES	PERCENT OF PROPERTY CRIMES
MURDER	239	.1%	1.5%	
RAPE	1,330	.6%	8.6%	
ROBBERY	4,685	2.2%	30.2%	
AGGRAVATED ASSAULT	9,282	4.3%	59.7%	
BURGLARY	59,503	27.6%		29.8%
LARCENY-THEFT	128,135	59.5%		64.2%
MOTOR VEHICLE THEFT	12,101	5.6%		6.1%
TOTAL	215,275	*	*	*

* Because of Rounding, Percentages may not Total 100.

One Index Crime every 2 minutes

One Violent Crime every 34 minutes

One Murder every 36 hours and 42 minutes

One Rape every 6 hours and 36 minutes

One Robbery every 1 hour and 54 minutes

One Aggravated Assault every 57 minutes

One Police Officer Assaulted every 10 hours and 54 minutes

One Property Crime every 3 minutes

One Burglary every 9 minutes

One Larceny-Theft every 4 minutes

One Motor Vehicle Theft every 43 minutes

OFFENSES REPORTED

* * * * *

Summaries by Jurisdiction

The following pages summarize crime reported by type of offense, by reporting jurisdiction. If an agency name is missing, or if no reported crime is shown, it is because either no reports were received from those agencies, or they reported through their sheriffs' offices.

COLORADO GRAND TOTALS
1981

CLASSIFICATION	REPORTED	UNFOUNDED	ACTUAL	CLEARED	%CLEAR*
CRIMINAL HOMICIDE	250	11	239	169	70.7%
MANSLAUGHTER BY NEGLIGENCE	17	-	17	15	88.2%
FORCIBLE RAPE	1,559	230	1,330	615	46.3%
ROBBERY	4,940	255	4,685	1,407	30.0%
FIREARM	2,371	88	2,283	709	31.1%
KNIFE OR CUTTING INSTRUMENT	604	36	568	193	34.0%
OTHER DANGEROUS WEAPON	405	33	372	114	30.6%
STRONG-ARM (HANDS, FIST, ETC.)	1,560	98	1,462	391	26.7%
ASSAULT	22,370	596	21,774	16,029	73.6%
FIREARM	2,440	101	2,337	1,635	70.0%
KNIFE OR CUTTING INSTRUMENT	2,144	57	2,087	1,450	69.5%
OTHER DANGEROUS WEAPON	2,344	60	2,285	1,592	69.7%
HANDS, FIST, FEET, ETC.	2,631	59	2,573	1,836	71.4%
OTHER ASSAULT-SIMPLE	12,811	319	12,492	9,516	76.2%
BURGLARY	61,049	1,537	59,503	8,016	13.5%
FORCIBLE ENTRY	41,681	945	40,740	5,807	14.2%
UNLAWFUL ENTRY-NO FORCE	14,673	476	14,186	1,795	12.6%
ATTEMPTED FORCIBLE ENTRY	4,695	116	4,577	414	9.0%
LARCENY-THEFT	131,324	3,189	128,135	27,398	21.4%
MOTOR VEHICLE THEFT	13,673	1,572	12,101	2,799	23.1%
TOTAL	235,182	7,390	227,784	56,448	24.8%

* Percentage of actual crimes which were cleared.

Offense Data		Number of Months Reported	Estimated Population	TOTAL INDEX CRIMES	Index Offenses Cleared	Murder, Manslaughter	Death by Negligence	Rape - Total	Forcible Rape	Attempt to Rape	Robbery - Total	Firearm
Adams County			252,100	29,958	10,909	28	4	167	120	47	656	358
Sheriff's Office	12			5,553	1,561	11	-	39	26	13	100	53
Aurora PD	12			11,904	5,384	9	2	76	56	20	359	188
Brighton PD	12			1,020	294	-	-	-	-	-	6	2
Commerce City PD	12			1,763	895	4	-	12	10	2	25	16
Federal Heights PD	12			795	240	1	-	4	4	-	14	5
Northglenn PD	12			2,190	499	2	-	6	3	3	33	11
Thornton PD	12			3,121	932	-	2	12	9	3	57	36
Westminster PD	12			3,612	1,104	1	-	18	12	6	62	47
Alamosa County			12,300	849	337	1	-	3	-	3	3	1
Sheriff's Office	12			168	23	-	-	-	-	-	-	-
Alamosa PD	12			589	285	1	-	3	-	3	3	1
Adams State DPS	12			92	29	-	-	-	-	-	-	-
Arapahoe County			306,500	11,450	2,940	6	5	56	47	9	197	105
Sheriff's Office	12			3,475	685	1	2	16	12	4	54	33
Arapahoe Commun College	12			9	1	-	-	-	-	-	-	-
Bow Mar PD	5			5	1	-	-	-	-	-	-	-
Cherry Hills PD	12			157	19	1	-	-	-	-	1	1
Columbine Valley PD	12			43	9	-	-	1	1	-	-	-
Englewood PD	12			4,102	1,399	3	3	20	20	-	87	41

Knife or Cutting Instrument	Other Dangerous Weapon	Strong Arm - No Weapon	Aggravated Assault - Total	Firearm	Knife or Cutting Instrument	Other Dangerous Weapon	Hands, Fists, Feet, Etc.	Simple Assault	Burglary - Total	Forcible Entry	Unlawful Entry - No Force	Attempted Forcible Entry	Larceny-Theft - Total	Motor Vehicle Theft - Total
87	32	179	1,796	500	383	558	355	3,360	8,145	5,086	2,404	655	17,609	1,553
15	2	30	245	104	66	36	39	408	1,618	1,205	373	40	3,146	394
46	20	105	992	264	197	418	113	1,962	3,484	2,087	1,056	341	6,458	524
2	1	1	84	15	15	17	37	147	213	85	95	33	674	43
4	1	4	143	28	28	34	53	267	417	319	75	23	106,061	101
2	3	4	25	9	1	1	14	21	176	124	25	27	538	37
7	3	12	86	31	26	17	12	115	528	294	186	48	1,427	108
8	1	12	82	10	15	10	47	146	854	502	298	54	1,935	179
3	1	11	139	39	35	25	40	294	855	470	296	89	2,370	167
1	-	1	33	3	8	1	21	108	140	91	44	5	646	23
-	-	-	17	1	-	-	16	4	29	23	4	2	119	3
1	-	1	15	2	8	1	4	104	106	68	35	3	442	19
-	-	-	1	-	-	-	1	-	5	-	5	-	85	1
20	10	62	305	62	47	48	148	516	2,999	1,690	1,015	294	7,197	685
4	3	14	112	2	8	19	83	80	1,176	546	526	104	1,981	133
-	-	-	-	-	-	-	-	-	-	-	-	-	9	-
-	-	-	-	-	-	-	-	-	4	2	1	1	1	-
-	-	-	1	-	-	-	1	2	67	36	23	8	82	5
-	-	-	3	1	-	-	2	1	14	7	3	4	23	2
13	3	30	127	47	30	22	28	259	932	586	244	102	2,624	306

Offense Data
Continued

	Number of Months Reported	Estimated Population	TOTAL INDEX CRIMES	Index Offenses Cleared	Murder, Manslaughter	Death by Negligence	Rape - Total	Forcible Rape	Attempt to Rape	Robbery - Total	Firearm
Glendale PD	12		1,018	363	1	-	5	4	1	21	12
Greenwood Village PD	12		338	24	-	-	2	2	-	2	2
Littleton PD	12		1,893	429	-	-	10	7	3	24	13
Sheridan PD	12		410	10	-	-	2	1	1	8	3
Archuleta County		4,000	145	38	-	-	1	1	-	1	-
Sheriff's Office	12		103	19	-	-	1	1	-	-	-
Pagosa Springs PD	7		42	19	-	-	-	-	-	1	-
Baca County		5,400	115	24	-	-	-	-	-	-	-
Sheriff's Office	12		115	24	-	-	-	-	-	-	-
Bent County		6,000	115	49	-	-	1	1	-	-	-
Sheriff's Office	8		25	9	-	-	1	1	-	-	-
Las Animas PD	8		90	40	-	-	-	-	-	-	-
Boulder County		195,500	14,511	4,257	9	-	58	50	8	124	74
Sheriff's Office	12		1,411	585	2	-	16	16	-	13	7
Boulder PD	12		5,974	1,584	1	-	13	13	-	75	47
Broomfield PD	12		1,418	509	-	-	3	3	-	10	6
Lafayette PD	12		505	129	-	-	5	2	3	3	1
Longmont PD	12		3,535	1,160	6	-	15	12	3	17	13
Louisville PD	12		230	54	-	-	-	-	-	1	-

Knife or Cutting Instrument	Other Dangerous Weapon	Strong Arm - No Weapon	Aggravated Assault - Total	Firearm	Knife or Cutting Instrument	Other Dangerous Weapon	Hands, Fists, Feet, Etc.	Simple Assault	Burglary - Total	Forcible Entry	Unlawful Entry - No Force	Attempted Forcible Entry	Larceny-Theft - Total	Motor Vehicle Theft - Total
1	-	8	12	2	-	2	8	13	86	50	24	12	810	83
-	-	-	7	-	2	1	4	5	92	43	43	6	225	10
1	3	7	16	9	5	2	-	141	533	353	123	57	1,205	105
1	1	3	27	1	2	2	22	15	95	67	28	-	237	41
-	-	1	6	1	-	-	5	7	20	16	3	1	107	10
-	-	-	5	1	-	-	4	2	16	12	3	1	71	10
-	-	1	1	-	-	-	1	5	4	4	-	-	36	-
-	-	-	7	2	-	1	4	-	11	11	-	-	90	7
-	-	-	7	2	-	1	4	-	11	11	-	-	90	7
-	-	-	9	1	1	-	7	3	27	22	5	-	70	7
-	-	-	2	1	1	-	-	3	2	1	1	-	16	3
-	-	-	7	-	-	-	7	-	25	21	4	-	54	4
17	8	25	678	92	101	122	363	930	3,077	1,840	903	334	9,907	658
3	-	3	69	26	25	6	12	201	520	442	53	25	703	88
10	6	12	193	21	41	42	89	189	1,242	748	364	130	4,132	318
1	-	3	179	12	6	32	129	87	293	179	79	35	887	46
-	-	2	39	-	-	3	36	11	84	35	39	10	343	31
1	2	1	165	30	26	37	72	395	630	366	174	90	2,575	127
-	-	1	19	2	1	1	15	8	52	25	19	8	149	9

Offense Data
Continued

	Number of Months Reported	Estimated Population	TOTAL INDEX CRIMES	Index Offenses Cleared	Murder, Manslaughter	Death by Negligence	Rape - Total	Forcible Rape	Attempt to Rape	Robbery - Total	Firearm
Lyons PD	12		41	15	-	-	1	1	-	-	-
Nederland PD	12		67	2	-	-	2	2	-	-	-
Univ of Colorado PD	12	1,330	219	-	-	3	1	2	5	-	-
Chaffee County		13,400	592	169	1	-	1	1	-	2	1
Sheriff's Office	12		224	35	1	-	-	-	-	-	-
Buena Vista PD	12		138	44	-	-	-	-	-	-	-
Salida PD	12		230	90	-	-	1	1	-	2	1
Cheyenne County		2,100	41	9	-	-	-	-	-	1	-
Sheriff's Office	12		41	9	-	-	-	-	-	1	-
Clear Creek County		7,500	659	116	2	-	4	1	3	3	3
Sheriff's Office	12		305	55	1	-	3	1	2	-	-
Empire PD	12		15	3	-	-	-	-	-	-	-
Georgetown PD	12		86	18	-	-	1	-	1	1	1
Idaho Springs PD	12		253	40	1	-	-	-	-	2	2
Conejos County		7,800	48	15	-	-	-	-	-	-	-
Sheriff's Office	11		16	10	-	-	-	-	-	-	-
Antonito PD	12		17	5	-	-	-	-	-	-	-
Manassa PD	12		15	-	-	-	-	-	-	-	-
Costilla County		3,100	-	-	-	-	-	-	-	-	-

Knife or Cutting Instrument	Other Dangerous Weapon	Strong Arm - No Weapon	Aggravated Assault - Total	Firearm	Knife or Cutting Instrument	Other Dangerous Weapon	Hands, Fists, Feet, Etc.	Simple Assault	Burglary - Total	Forcible Entry	Unlawful Entry - No Force	Attempted Forcible Entry	Larceny-Theft - Total	Motor Vehicle Theft - Total
-	-	-	6	-	-	-	6	-	7	5	1	1	26	1
-	-	-	2	-	-	1	1	1	24	14	10	-	38	1
2	-	3	6	2	2	-	3	38	225	26	164	35	1,054	37
1	-	-	9	5	3	1	-	66	122	77	35	10	433	24
-	-	-	3	3	-	-	-	13	60	46	13	1	153	7
-	-	-	3	2	1	-	-	21	17	8	6	3	112	6
1	-	-	3	-	2	1	-	32	45	23	16	6	168	11
-	-	1	-	-	-	-	-	2	14	9	4	1	24	2
-	-	1	-	-	-	-	-	2	14	9	4	1	24	2
-	-	-	47	6	-	7	34	26	164	122	39	3	407	32
-	-	-	22	5	-	2	15	10	93	76	15	2	170	16
-	-	-	1	1	-	-	-	2	5	2	2	1	7	2
-	-	-	-	-	-	-	-	3	19	13	6	-	60	5
-	-	-	24	-	-	5	19	11	47	31	16	-	170	9
-	-	-	4	-	-	4	-	4	11	9	-	2	32	1
-	-	-	4	-	-	4	-	4	2	-	-	2	10	-
-	-	-	-	-	-	-	-	-	7	7	-	-	9	1
-	-	-	-	-	-	-	-	-	2	2	-	-	13	-
-	-	-	-	-	-	-	-	-	-	-	-	-	-	-

Offense Data
Continued

	Number of Months Reported	Estimated Population	TOTAL INDEX CRIMES	Index Offenses Cleared	Murder, Manslaughter	Death by Negligence	Rape - Total	Forcible Rape	Attempt to Rape	Robbery - Total	Firearm
Crowley County		3,100	27	8	-	-	2	2	-	-	-
Sheriff's Office	8		17	3	-	-	-	-	-	-	-
Ordway PD	11		10	5	-	-	2	2	-	-	-
Custer County		1,600	57	20	-	-	-	-	-	-	-
Sheriff's Office	12		57	20	-	-	-	-	-	-	-
Delta County		21,800	798	195	-	-	2	2	-	8	3
Sheriff's Office	12		250	24	-	-	-	-	-	3	2
Cedaredge PD	12		23	13	-	-	-	-	-	-	-
Delta PD	12		412	102	-	-	2	2	-	5	1
Hotchkiss PD	11		27	20	-	-	-	-	-	-	-
Paonia PD	12		86	36	-	-	-	-	-	-	-
Denver County		498,200	60,417	11,338	100	-	471	467	4	2,403	1,166
Denver PD	12		60,417	11,338	100	-	471	467	4	2,403	1,166
Dolores County		1,800	13	2	-	-	-	-	-	-	-
Sheriff's Office	12		13	2	-	-	-	-	-	-	-
Douglas County		25,900	851	216	1	1	9	4	5	2	1
Sheriff's Office	12		582	110	1	1	9	4	5	1	-
Castle Rock PD	12		269	106	-	-	-	-	-	1	1

Knife or Cutting Instrument	Other Dangerous Weapon	Strong Arm - No Weapon	Aggravated Assault - Total	Firearm	Knife or Cutting Instrument	Other Dangerous Weapon	Hands, Fists, Feet, Etc.	Simple Assault	Burglary - Total	Forcible Entry	Unlawful Entry - No Force	Attempted Forcible Entry	Larceny-Theft - Total	Motor Vehicle Theft - Total
-	-	-	-	-	-	-	-	-	15	14	1	-	6	4
-	-	-	-	-	-	-	-	-	11	11	-	-	4	2
-	-	-	-	-	-	-	-	-	4	3	1	-	2	2
-	-	-	4	1	1	-	2	1	50	44	6	-	1	2
-	-	-	4	1	1	-	2	1	50	44	6	-	1	2
-	-	5	49	5	6	3	35	66	222	108	105	9	472	45
-	-	1	22	3	1	2	16	-	91	35	55	1	122	12
-	-	-	1	-	-	-	1	-	14	11	3	-	4	4
-	-	4	14	2	5	-	7	57	92	50	35	7	274	25
-	-	-	5	-	-	-	5	9	11	6	5	-	10	1
-	-	-	7	-	-	1	6	-	14	6	7	1	62	3
297	222	718	2,111	772	768	520	51	1,681	20,181	15,872	2,983	1,326	30,467	4,684
297	222	718	2,111	772	768	520	51	1,681	20,181	15,872	2,983	1,326	30,467	4,684
-	-	-	-	-	-	-	-	-	5	3	2	-	7	1
-	-	-	-	-	-	-	-	-	5	3	2	-	7	1
-	1	-	77	25	9	14	29	58	231	147	78	6	481	49
-	1	-	45	18	5	10	12	22	180	113	67	-	308	37
-	-	-	32	7	4	4	17	36	51	34	11	6	173	12

Offense Data
Continued

Offense Data		Number of Months Reported	Estimated Population	TOTAL INDEX CRIMES	Index Offenses Cleared	Murder, Manslaughter	Death by Negligence	Rape - Total	Forcible Rape	Attempt to Rape	Robbery - Total	Firearm
Eagle County			14,400	1,440	263	-	-	5	1	4	4	3
Sheriff's Office	11			279	75	-	-	-	-	-	1	1
Basalt PD	12			57	15	-	-	-	-	-	-	-
Minturn PD	8			17	9	-	-	-	-	-	-	-
Vail PD	11			1,087	164	-	-	5	1	4	3	2
Elbert County			7,100	75	23	-	-	2	2	-	-	-
Sheriff's Office	12			61	19	-	-	2	2	-	-	-
Elizabeth PD	10			14	4	-	-	-	-	-	-	-
El Paso County			314,200	22,145	5,558	21	-	190	151	39	603	279
Sheriff's Office	12			2,461	514	3	-	31	17	14	39	16
Colorado Springs PD	12			18,836	4,822	18	-	158	133	25	557	259
Fountain PD	12			409	109	-	-	1	1	-	4	1
Manitou Springs PD	12			346	107	-	-	-	-	-	3	3
Palmer Lake PD	12			33	6	-	-	-	-	-	-	-
Pikes Peak Comm College PD	2			15	-	-	-	-	-	-	-	-
Univ at Colorado Springs PD	12			45	-	-	-	-	-	-	-	-
Fremont County			29,100	1,104	366	3	-	8	6	2	7	3
Sheriff's Office	12			401	137	3	-	5	3	2	4	1

Knife or Cutting Instrument	Other Dangerous Weapon	Strong Arm - No Weapon	Aggravated Assault - Total	Firearm	Knife or Cutting Instrument	Other Dangerous Weapon	Hands, Fists, Feet, Etc.	Simple Assault	Burglary - Total	Forcible Entry	Unlawful Entry - No Force	Attempted Forcible Entry	Larceny-Theft - Total	Motor Vehicle Theft - Total
-	1	-	38	3	1	5	29	47	237	164	66	7	1,111	45
-	-	-	24	-	1	2	21	14	62	54	8	-	181	11
-	-	-	2	-	-	1	1	4	20	18	-	2	30	5
-	-	-	4	2	-	-	2	6	1	-	1	-	11	1
-	1	-	8	1	-	2	5	23	154	92	57	5	889	28
-	-	-	5	-	-	-	5	3	26	20	6	-	41	1
-	-	-	5	-	-	-	5	1	21	16	5	-	32	1
-	-	-	-	-	-	-	-	2	5	4	1	-	9	-
59	48	217	912	296	188	274	154	904	6,769	4,594	1,624	551	12,651	999
3	7	13	147	28	17	35	67	120	909	642	196	71	1,243	89
56	40	202	730	256	164	234	76	745	5,634	3,820	1,353	461	10,851	888
-	1	2	7	1	3	2	1	27	110	61	43	6	280	7
-	-	-	25	10	4	2	9	10	98	58	29	11	211	9
-	-	-	1	1	-	-	-	2	17	13	3	1	14	1
-	-	-	-	-	-	-	-	-	-	-	-	-	13	2
-	-	-	2	-	-	1	1	-	1	-	-	1	39	3
2	-	2	107	10	25	12	60	45	242	145	85	12	684	53
1	-	2	44	9	18	7	10	39	108	75	32	1	215	22

Offense Data Continued		Number of Months Reported	Estimated Population	TOTAL INDEX CRIMES	Index Offenses Cleared	Murder, Manslaughter	Death by Negligence	Rape - Total	Forcible Rape	Attempt to Rape	Robbery - Total	Firearm
Canon City PD	12		620	183	-	-	3	3	-	-	2	1
Florence PD	12		83	46	-	-	-	-	-	-	1	1
Garfield County		24,800	1,571	375	1	-	7	7	-	-	7	7
Sheriff's Office	12		660	129	1	-	7	7	-	-	-	-
Carbondale PD	7		62	18	-	-	-	-	-	-	-	-
Glenwood Springs PD	12		406	112	-	-	-	-	-	-	4	4
New Castle PD	12		20	12	-	-	-	-	-	-	-	-
Parachute PD	4		8	8	-	-	-	-	-	-	-	-
Rifle PD	11		403	88	-	-	-	-	-	-	3	3
Silt PD	5		12	8	-	-	-	-	-	-	-	-
Gilpin County		2,600	290	55	-	-	1	1	-	-	2	2
Sheriff's Office	12		198	37	-	-	1	1	-	-	2	2
Central City PD	12		92	18	-	-	-	-	-	-	-	-
Grand County		8,400	617	173	2	-	4	4	-	-	1	-
Sheriff's Office	12		433	142	2	-	2	2	-	-	1	-
Granby PD	3		18	1	-	-	-	-	-	-	-	-
Grand Lake PD	12		37	14	-	-	-	-	-	-	-	-
Kremmling PD	12		129	16	-	-	2	2	-	-	-	-
Gunnison County		11,300	758	200	-	-	1	1	-	-	7	4
Sheriff's Office	9		97	11	-	-	-	-	-	-	1	-

Knife or Cutting Instrument	Other Dangerous Weapon	Strong Arm - No Weapon	Aggravated Assault - Total	Firearm	Knife or Cutting Instrument	Other Dangerous Weapon	Hands, Fists, Feet, Etc.	Simple Assault	Burglary - Total	Forcible Entry	Unlawful Entry - No Force	Attempted Forcible Entry	Larceny-Theft - Total	Motor Vehicle Theft - Total
1	-	-	51	1	6	5	39	1	121	64	48	9	423	20
-	-	-	12	-	1	-	11	5	13	6	5	2	46	11
-	-	-	104	15	6	7	76	17	265	156	103	6	1,079	108
-	-	-	81	13	-	3	65	11	151	88	61	2	367	53
-	-	-	1	-	-	-	1	2	2	-	2	-	52	7
-	-	-	12	-	2	3	7	-	41	23	18	-	328	21
-	-	-	3	1	-	-	2	3	6	4	2	-	5	6
-	-	-	-	-	-	-	-	-	7	5	-	2	1	-
-	-	-	5	1	2	1	1	1	56	34	20	2	321	18
-	-	-	2	-	2	-	-	-	2	3	-	-	5	3
-	-	-	30	8	4	2	16	8	126	94	23	9	123	8
-	-	-	15	7	3	-	5	6	111	85	17	9	67	2
-	-	-	15	1	1	2	11	2	15	9	6	-	56	6
1	-	-	29	10	4	1	14	39	119	65	46	8	445	17
1	-	-	21	9	4	1	7	28	98	52	41	5	294	15
-	-	-	1	-	-	-	1	-	2	1	-	1	15	-
-	-	-	3	1	-	-	2	3	7	7	-	-	27	-
-	-	-	4	-	-	-	4	8	12	5	5	2	109	2
3	-	1	22	4	3	4	11	38	149	82	56	11	539	40
-	-	-	4	-	-	1	3	-	23	17	6	-	62	7

Offense Data Continued		Number of Months Reported	Estimated Population	TOTAL INDEX CRIMES	Index Offenses Cleared	Murder, Manslaughter	Death by Negligence	Rape - Total	Forcible Rape	Attempt to Rape	Robbery - Total	Firearm
Crested Butte PD	1		18	7	-	-	-	-	-	-	-	-
Gunnison PD	12		537	155	-	-	1	1	-	-	6	4
Mt Crested Butte PD	12		106	27	-	-	-	-	-	-	-	-
Hinsdale County		400	38	2	-	-	-	-	-	-	-	-
Sheriff's Office			38	2	-	-	-	-	-	-	-	-
Huerfano County		6,500	234	36	-	-	-	-	-	-	1	1
Sheriff's Office	12		53	3	-	-	-	-	-	-	-	-
Walsenburg PD	12		181	33	-	-	-	-	-	-	1	1
Jackson County		1,800	64	11	-	-	-	-	-	-	2	-
Sheriff's Office	12		64	11	-	-	-	-	-	-	2	-
Jefferson County		388,400	20,789	5,697	25	1	68	53	15		297	182
Sheriff's Office	12		4,812	1,378	13	-	24	22	2		59	31
Arvada PD	12		4,156	867	3	1	13	11	2		38	21
Comm College Red Rocks DPS	12		24	1	-	-	-	-	-		-	-
Edgewater PD	12		421	108	-	-	2	2	-		5	4
Golden PD	12		746	274	-	-	4	1	3		9	5
Lakewood DPS	12		8,165	2,602	9	-	20	12	8		134	87
Morrison PD	4		9	1	-	-	-	-	-		-	-
Mountain View PD	12		86	20	-	-	-	-	-		4	3
Wheat Ridge PD	12		2,370	446	-	-	5	5	-		48	31

Knife or Cutting Instrument	Other Dangerous Weapon	Strong Arm - No Weapon	Aggravated Assault - Total	Firearm	Knife or Cutting Instrument	Other Dangerous Weapon	Hands, Fists, Feet, Etc.	Simple Assault	Burglary - Total	Forcible Entry	Unlawful Entry - No Force	Attempted Forcible Entry	Larceny-Theft - Total	Motor Vehicle Theft - Total
-	-	-	-	-	-	-	-	-	1	-	1	-	17	-
3	-	1	16	4	3	3	6	38	114	62	41	11	372	28
-	-	-	2	-	-	-	2	-	11	3	8	-	88	5
-	-	-	3	-	-	-	3	2	13	10	-	3	19	3
-	-	-	3	-	-	-	3	-	13	10	-	3	19	3
-	-	-	-	-	-	-	-	-	39	30	9	-	180	14
-	-	-	-	-	-	-	-	-	24	21	3	-	25	4
-	-	-	-	-	-	-	-	-	15	9	6	-	155	10
-	-	2	2	1	-	-	1	-	28	23	3	2	29	3
-	-	2	2	1	-	-	1	-	28	23	3	2	29	3
21	16	78	689	214	139	182	154	1,080	5,439	3,780	1,159	500	13,278	992
5	6	17	115	55	22	25	13	186	1,436	1,248	62	126	2,961	204
1	-	16	136	25	21	26	64	145	1,187	761	337	89	2,608	170
-	-	-	-	-	-	-	-	-	-	-	-	-	23	1
-	-	1	2	-	2	-	-	10	79	51	25	3	317	16
1	-	3	27	6	2	4	15	30	158	99	47	12	502	46
11	9	27	333	108	75	111	39	538	1,958	1,227	508	223	5,276	435
-	-	-	1	-	-	-	1	-	5	3	1	1	2	1
-	1	-	6	1	-	-	5	2	16	8	5	3	56	4
3	-	14	69	19	17	16	17	169	600	383	174	43	1,533	115

Offense Data Continued		Number of Months Reported	Estimated Population	TOTAL INDEX CRIMES	Index Offenses Cleared	Murder, Manslaughter	Death by Negligence	Rape - Total	Forcible Rape	Attempt to Rape	Robbery - Total	Firearm
Kiowa County			1,900	16	8	-	-	-	-	-	1	-
Sheriff's Office	12			16	8	-	-	-	-	-	1	-
Kit Carson County			7,400	224	50	-	-	1	-	1	2	1
Sheriff's Office	12			86	23	-	-	1	-	1	1	-
Burlington PD	12			127	25	-	-	-	-	-	1	1
Flagler PD	9			10	1	-	-	-	-	-	-	-
Stratton PD	1			1	1	-	-	-	-	-	-	-
Lake County			9,100	439	68	-	-	12	3	9	2	2
Sheriff's Office	12			229	18	-	-	8	3	5	-	-
Leadville PD	12			210	50	-	-	4	-	4	2	2
La Plata County			27,900	1,451	276	4	-	14	7	7	9	4
Sheriff's Office	12			495	75	3	-	8	4	4	4	1
Bayfield PD	4			6	3	-	-	-	-	-	-	-
Durango PD	12			888	125	1	-	6	3	3	4	3
Ignacio PD	12			62	73	-	-	-	-	-	1	-
Larimer County			148,200	8,812	2,305	7	2	49	32	17	32	13
Sheriff's Office	12			1,959	483	2	2	8	7	1	9	6
Berthoud PD	12			102	39	-	-	-	-	-	1	-
Colorado State University PD	12			680	122	-	-	7	4	3	2	-

Knife or Cutting Instrument	Other Dangerous Weapon	Strong Arm - No Weapon	Aggravated Assault - Total	Firearm	Knife or Cutting Instrument	Other Dangerous Weapon	Hands, Fists, Feet, Etc.	Simple Assault	Burglary - Total	Forcible Entry	Unlawful Entry - No Force	Attempted Forcible Entry	Larceny-Theft - Total	Motor Vehicle Theft - Total
-	-	1	1	-	1	-	-	-	6	5	1	-	5	3
-	-	1	1	-	1	-	-	-	6	5	1	-	5	3
-	-	1	4	-	2	-	2	3	45	34	7	4	154	18
-	-	1	2	-	-	-	2	3	23	18	5	-	45	14
-	-	-	2	-	2	-	-	-	18	12	2	4	102	4
-	-	-	-	-	-	-	-	-	4	4	-	-	6	-
-	-	-	-	-	-	-	-	-	-	-	-	-	1	-
-	-	-	42	-	5	2	35	3	103	81	21	1	241	39
-	-	-	19	-	1	2	16	-	55	44	11	-	130	17
-	-	-	23	-	4	-	19	3	48	37	10	1	111	22
2	2	1	64	7	6	11	40	157	340	183	124	33	961	59
1	2	-	23	5	2	2	14	44	179	112	56	11	257	21
-	-	-	-	-	-	-	-	1	2	1	1	-	2	2
1	-	-	30	1	1	4	24	65	145	59	65	21	669	33
-	-	1	11	1	3	5	2	47	14	11	2	1	33	3
5	3	11	282	30	42	36	174	704	1,984	1,174	561	249	6,146	310
-	2	1	54	2	8	9	35	129	635	386	173	76	1,160	89
-	-	1	1	-	-	1	-	6	23	8	15	-	74	3
-	-	2	3	-	1	1	1	82	126	89	34	3	534	8

Offense Data Continued		Number of Months Reported	Estimated Population	TOTAL INDEX CRIMES	Index Offenses Cleared	Murder, Manslaughter	Death by Negligence	Rape - Total	Forcible Rape	Attempt to Rape	Robbery - Total	Firearm
Estes Park PD	12		278	53	-	-	-	-	-	-	1	-
Fort Collins PD	12		4,018	1,180	3	-	23	12	11		12	4
Loveland PD	12		1,775	428	2	-	11	9	2		7	3
Las Animas County		15,200	656	175	2	1	2	1	1		5	1
Sheriff's Office	12		94	9	1	-	-	-	-		-	-
Trinidad PD	12		562	166	1	1	2	1	1		5	1
Lincoln County		4,500	52	28	-	-	1	-	1		2	2
Sheriff's Office	4		5	4	-	-	-	-	-		1	1
Limon PD	12		47	24	-	-	1	-	1		1	1
Logan County		20,200	820	201	-	-	7	3	4		4	2
Sheriff's Office	12		120	45	-	-	1	1	-		3	2
Fleming PD	12		2	-	-	-	-	-	-		-	-
Sterling PD	12		698	156	-	-	6	2	4		1	-
Mesa County		87,000	4,680	1,294	3	2	28	25	3		51	16
Sheriff's Office	12		1,753	173	-	-	12	11	1		14	5
Fruita PD	12		92	35	-	-	-	-	-		-	-
Grand Junction PD	12		2,803	1,072	3	2	16	14	2		37	11
Palisade PD	5		29	12	-	-	-	-	-		-	-
De Beque PD	3		3	2	-	-	-	-	-		-	-

Knife or Cutting Instrument	Other Dangerous Weapon	Strong Arm - No Weapon	Aggravated Assault - Total	Firearm	Knife or Cutting Instrument	Other Dangerous Weapon	Hands, Fists, Feet, Etc.	Simple Assault	Burglary - Total	Forcible Entry	Unlawful Entry - No Force	Attempted Forcible Entry	Larceny-Theft - Total	Motor Vehicle Theft - Total
1	-	-	16	-	1	1	14	2	49	29	10	10	202	10
4	-	4	163	26	20	18	99	360	802	482	206	114	2,887	128
-	1	3	45	2	12	6	25	125	349	180	123	46	1,289	72
1	-	3	26	5	-	2	19	66	234	232	-	2	348	38
-	-	-	-	-	-	-	-	-	42	42	-	-	45	6
1	-	3	26	5	-	2	19	66	192	190	-	2	303	32
-	-	-	1	-	1	-	-	1	5	5	-	-	40	3
-	-	-	-	-	-	-	-	-	1	1	-	-	1	2
-	-	-	1	-	1	-	-	1	4	4	-	-	39	1
1	-	1	15	2	-	2	11	-	182	117	49	16	564	48
-	-	1	3	-	-	-	3	-	26	16	10	-	79	8
-	-	-	-	-	-	-	-	-	-	-	-	-	2	-
1	-	-	12	2	-	2	8	-	156	101	39	16	483	40
11	7	17	150	37	46	17	50	233	1,063	645	393	25	3,110	273
1	2	6	82	14	11	10	47	42	537	327	195	15	989	119
-	-	-	3	1	-	-	2	16	17	10	6	1	63	9
10	5	11	64	21	35	7	1	174	496	303	189	4	2,044	141
-	-	-	1	1	-	-	-	1	10	5	1	4	14	4
-	-	-	-	-	-	-	-	-	3	-	2	1	-	-

Offense Data
Continued

	Number of Months Reported	Estimated Population	TOTAL INDEX CRIMES	Index Offenses Cleared	Murder, Manslaughter	Death by Negligence	Rape - Total	Forcible Rape	Attempt to Rape	Robbery - Total	Firearm
Mineral County		900	9	1	-	-	1	1	-	-	-
Sheriff's Office	12		9	1	-	-	1	1	-	-	-
Moffat County		13,400	856	203	1	-	4	4	-	4	-
Sheriff's Office	12		194	23	-	-	1	1	-	-	-
Craig PD	12		627	160	1	-	3	3	-	3	-
Dinosaur PD	12		35	20	-	-	-	-	-	1	-
Montezuma County		17,200	699	163	2	1	1	1	-	3	1
Sheriff's Office	12		131	19	-	1	-	-	-	2	1
Cortez PD	12		496	126	2	-	1	1	-	-	-
Dolores PD	12		35	8	-	-	-	-	-	1	-
Mancos PD	12		37	10	-	-	-	-	-	-	-
Montrose County		24,800	1,016	252	-	-	2	1	1	4	-
Sheriff's Office	12		290	52	-	-	-	-	-	-	-
Montrose PD	12		642	175	-	-	1	1	-	2	-
Naturita PD	12		21	12	-	-	-	-	-	1	-
Nucla PD	12		20	2	-	-	1	-	1	1	-
Olathe PD	10		43	11	-	-	-	-	-	-	-
Morgan County		22,700	874	368	2	-	1	1	-	8	2
Sheriff's Office	12		186	47	1	-	-	-	-	4	1

Knife or Cutting Instrument	Other Dangerous Weapon	Strong Arm - No Weapon	Aggravated Assault - Total	Firearm	Knife or Cutting Instrument	Other Dangerous Weapon	Hands, Fists, Feet, Etc.	Simple Assault	Burglary - Total	Forcible Entry	Unlawful Entry - No Force	Attempted Forcible Entry	Larceny-Theft - Total	Motor Vehicle Theft - Total
-	-	-	1	-	-	1	-	-	2	2	-	-	5	-
-	-	-	1	-	-	1	-	-	2	2	-	-	5	-
2	-	2	54	11	11	4	28	14	179	72	99	8	561	53
-	-	-	17	-	1	-	16	1	45	14	31	-	118	13
2	-	1	33	9	10	3	11	10	123	53	65	5	431	33
-	-	1	4	2	-	1	1	3	11	5	3	3	12	7
-	-	2	17	6	5	1	5	31	122	100	13	9	532	21
-	-	1	3	1	1	-	1	5	20	15	3	2	101	4
-	-	-	9	4	3	1	1	17	78	71	2	5	395	11
-	-	1	3	-	-	-	3	5	14	8	5	1	14	3
-	-	-	2	1	1	-	-	4	10	6	3	1	22	3
-	-	4	30	6	5	5	15	65	173	119	45	9	760	47
-	-	-	8	5	1	3	-	16	62	49	13	-	208	12
-	-	2	16	-	4	2	10	47	84	57	20	7	520	19
-	-	1	2	-	-	-	2	1	7	6	1	-	10	1
-	-	1	1	1	-	-	-	-	12	4	7	1	-	5
-	-	-	3	-	-	-	3	1	8	3	4	1	22	10
1	2	3	52	13	7	6	26	143	164	86	70	8	590	57
1	-	2	8	3	-	2	3	10	34	15	19	-	122	17

Offense Data
Continued

Offense Data		Number of Months Reported	Estimated Population	TOTAL INDEX CRIMES							
Continued				TOTAL INDEX CRIMES	Index Offenses Cleared	Murder, Manslaughter	Death by Negligence	Rape - Total	Forcible Rape	Attempt to Rape	Robbery - Total
Brush PD	12	12	143	36	-	-	-	-	-	-	-
Fort Morgan PD	12	12	529	282	1	-	1	1	-	4	1
Log Lane Village PD	12	12	15	3	-	-	-	-	-	-	-
Wiggins PD	1	1	1	-	-	-	-	-	-	-	-
Otero County		22,000	671	172	-	-	1	1	-	9	3
Sheriff's Office	12	12	151	23	-	-	-	-	-	4	2
Fowler PD	12	12	28	5	-	-	-	-	-	-	-
La Junta DPS	12	12	491	144	-	-	1	1	-	5	1
Rocky Ford PD	1	1	1	-	-	-	-	-	-	-	-
Ouray County		2,000	10	1	-	-	-	-	-	-	-
Sheriff's Office	4	4	10	1	-	-	-	-	-	-	-
Park County		5,700	328	38	-	-	1	1	-	-	-
Sheriff's Office	12	12	262	14	-	-	-	-	-	-	-
Alma PD	5	5	12	2	-	-	-	-	-	-	-
Fairplay PD	11	11	54	22	-	-	1	1	-	-	-
Phillips County		4,700	37	16	-	-	-	-	-	-	-
Sheriff's Office	12	12	26	7	-	-	-	-	-	-	-
Haxtun PD	12	12	11	9	-	-	-	-	-	-	-

Knife or Cutting Instrument	Other Dangerous Weapon	Strong Arm - No Weapon	Aggravated Assault - Total	Firearm	Knife or Cutting Instrument	Other Dangerous Weapon	Hands, Fists, Feet, Etc.	Simple Assault	Burglary - Total	Forcible Entry	Unlawful Entry - No Force	Attempted Forcible Entry	Larceny-Theft - Total	Motor Vehicle Theft - Total
-	-	-	2	-	-	-	2	1	22	18	3	1	108	11
-	2	1	42	10	7	4	21	130	101	50	45	6	352	28
-	-	-	-	-	-	-	-	2	7	3	3	1	7	1
-	-	-	-	-	-	-	-	-	-	-	-	-	1	-
2	-	4	27	3	8	7	9	40	194	124	60	10	415	25
1	-	1	5	2	1	1	1	4	61	41	19	1	71	10
-	-	-	-	-	-	-	-	-	7	6	1	-	21	-
1	-	3	22	1	7	6	8	36	125	76	40	9	323	15
-	-	-	-	-	-	-	-	-	1	1	-	-	-	-
-	-	-	3	-	-	-	3	-	5	1	4	-	2	-
-	-	-	3	-	-	-	3	-	5	1	4	-	2	-
-	-	-	23	3	1	1	18	5	141	111	23	7	145	18
-	-	-	9	2	1	-	6	-	124	98	22	4	112	17
-	-	-	2	-	-	1	1	2	9	6	1	2	1	-
-	-	-	12	1	-	-	11	3	8	7	-	1	32	1
-	-	-	1	-	-	-	1	4	23	7	15	1	11	2
-	-	-	-	-	-	-	-	-	19	7	12	-	5	2
-	-	-	1	-	-	-	1	4	4	-	3	1	7	-

Offense Data Continued		Number of Months Reported	Estimated Population	TOTAL INDEX CRIMES	Index Offenses Cleared	Murder, Manslaughter	Death by Negligence	Rape - Total	Forcible Rape	Attempt to Rape	Robbery - Total	Firearm
Pitkin County			11,300	1,253	172	-	-	8	3	5	9	4
Sheriff's Office	12			303	60	-	-	4	1	3	4	2
Aspen PD	12			804	86	-	-	4	2	2	5	2
Snowmass Village PD	12			172	26	-	-	-	-	-	-	-
Prowers County			13,100	540	122	-	-	5	4	1	2	-
Sheriff's Office	12			87	5	-	-	-	-	-	-	-
Lamar PD	12			453	117	-	-	5	4	1	2	-
Pueblo County			124,500	8,894	3,551	8	-	66	45	21	129	26
Sheriff's Office	12			789	601	1	-	4	4	-	3	1
Colorado State Hospital PD	12			135	47	-	-	1	1	-	-	-
Pueblo PD	12			7,840	2,884	7	-	59	38	21	126	25
Univ of Southern Colorado PD	12			130	19	-	-	2	2	-	-	-
Rio Blanco County			6,900	350	56	-	-	1	-	1	1	-
Sheriff's Office	12			235	28	-	-	1	-	1	1	-
Rangely PD	12			115	28	-	-	-	-	-	-	-
Rio Grande County			10,900	414	131	-	-	3	2	1	2	-
Sheriff's Office	11			180	47	-	-	3	2	1	-	-
Monte Vista PD	12			234	84	-	-	-	-	-	2	-

Knife or Cutting Instrument	Other Dangerous Weapon	Strong Arm - No Weapon	Aggravated Assault - Total	Firearm	Knife or Cutting Instrument	Other Dangerous Weapon	Hands, Fists, Feet, Etc.	Simple Assault	Burglary - Total	Forcible Entry	Unlawful Entry - No Force	Attempted Forcible Entry	Larceny-Theft - Total	Motor Vehicle Theft - Total
2	1	2	31	1	2	9	19	29	268	126	134	8	872	65
1	1	-	14	1	1	4	8	2	77	42	35	-	185	17
1	-	2	17	-	1	5	11	24	146	66	74	6	567	41
-	-	-	-	-	-	-	-	3	45	18	25	2	120	7
-	-	2	16	4	3	3	6	6	121	76	45	-	358	38
-	-	-	2	1	-	1	-	-	23	13	10	-	50	12
-	-	2	14	3	3	2	6	6	98	63	35	-	308	26
19	8	76	722	68	140	291	223	993	2,391	1,467	662	262	5,248	330
1	-	1	55	4	13	24	14	112	241	149	70	22	428	57
-	-	-	34	-	2	9	23	4	2	1	1	-	97	1
18	8	75	631	64	125	257	185	873	2,107	1,300	567	240	4,639	271
-	-	-	2	-	-	1	1	4	41	17	24	-	84	1
-	-	1	11	5	-	1	5	11	70	34	31	5	246	21
-	-	1	5	2	-	-	3	4	48	28	16	4	169	11
-	-	-	6	3	-	1	2	7	22	6	15	1	77	10
-	-	2	32	4	6	7	15	35	78	60	17	1	283	16
-	-	-	17	4	-	4	9	19	42	38	4	-	104	14
-	-	2	15	-	6	3	6	16	36	22	13	1	179	2

Offense Data Continued		Number of Months Reported	Estimated Population	TOTAL INDEX CRIMES	Index Offenses Cleared	Murder, Manslaughter	Death by Negligence	Rape - Total	Forcible Rape	Attempt to Rape	Robbery - Total	Firearm
Routt County			13,700	756	118	-	-	1	1	-	1	-
Sheriff's Office	12			198	14	-	-	-	-	-	1	-
Hayden PD	12			76	21	-	-	1	1	-	-	-
Steamboat Springs PD	12			482	83	-	-	-	-	-	-	-
Saguache County			4,000	148	118	-	-	-	-	-	4	1
Sheriff's Office	12			64	22	-	-	-	-	-	-	-
Center PD	11			84	96	-	-	-	-	-	4	1
San Juan County			900	15	4	-	-	-	-	-	1	-
Sheriff's Office	8			8	3	-	-	-	-	-	-	-
Silverton PD	4			7	1	-	-	-	-	-	1	-
San Miguel County			3,000	142	41	-	-	1	1	-	-	-
Sheriff's Office	12			79	22	-	-	-	-	-	-	-
Norwood PD	11			13	3	-	-	-	-	-	-	-
Telluride PD	12			50	16	-	-	1	1	-	-	-
Sedgwick County			3,200	34	2	-	-	-	-	-	-	-
Sheriff's Office	12			34	2	-	-	-	-	-	-	-
Summit County			8,500	1,588	209	2	-	6	5	1	4	3
Sheriff's Office	12			911	41	1	-	3	3	-	1	1

Knife or Cutting Instrument	Other Dangerous Weapon	Strong Arm - No Weapon	Aggravated Assault - Total	Firearm	Knife or Cutting Instrument	Other Dangerous Weapon	Hands, Fists, Feet, Etc.	Simple Assault	Burglary - Total	Forcible Entry	Unlawful Entry - No Force	Attempted Forcible Entry	Larceny-Theft - Total	Motor Vehicle Theft - Total
1	-	-	5	-	-	-	5	22	173	85	67	21	522	54
1	-	-	3	-	-	-	3	8	47	27	20	-	135	12
-	-	-	1	-	-	-	1	2	11	8	1	2	63	-
-	-	-	1	-	-	-	1	12	115	50	46	19	324	42
-	-	3	41	6	5	6	24	34	34	29	5	-	61	8
-	-	-	4	-	-	1	3	6	18	16	2	-	39	3
-	-	3	37	6	5	5	21	28	16	13	3	-	22	5
1	-	-	-	-	-	-	-	-	9	4	5	-	5	-
-	-	-	-	-	-	-	-	-	3	1	2	-	5	-
1	-	-	-	-	-	-	-	-	6	3	3	-	-	-
-	-	-	4	-	-	1	3	5	27	10	17	-	104	6
-	-	-	2	-	-	-	2	-	14	8	6	-	60	3
-	-	-	-	-	-	-	-	-	1	1	-	-	10	2
-	-	-	2	-	-	1	1	5	12	1	11	-	34	1
-	-	-	-	-	-	-	-	-	11	10	1	-	19	4
-	-	-	-	-	-	-	-	-	11	10	1	-	19	4
-	1	-	30	-	4	1	25	27	247	141	98	8	1,239	60
-	-	-	17	-	-	-	17	3	91	68	23	-	772	26

Offense Data Continued		Number of Months Reported	Estimated Population	TOTAL INDEX CRIMES	Index Offenses Cleared	Murder, Manslaughter	Death by Negligence	Rape - Total	Forcible Rape	Attempt to Rape	Robbery - Total	Firearm
Breckenridge PD	12		272	58	-	-	-	-	-	-	-	-
Dillon PD	3		71	17	-	-	1	1	-	-	1	-
Frisco PD	12		160	36	-	-	2	1	1	-	-	-
Silverthorne PD	12		174	57	1	-	-	-	-	-	2	2
Teller County		8,500	356	72	-	-	1	1	-	-	2	1
Sheriff's Office	12		179	32	-	-	1	1	-	-	2	1
Woodland Park PD	12		177	40	-	-	-	-	-	-	-	-
Washington County		5,200	131	51	-	-	-	-	-	-	1	-
Sheriff's Office	12		58	13	-	-	-	-	-	-	-	-
Akron PD	12		66	36	-	-	-	-	-	-	1	-
Otis PD	12		7	2	-	-	-	-	-	-	-	-
Weld County		123,700	7,928	2,691	8	-	51	40	11	-	58	5
Sheriff's Office	12		1,628	573	4	-	18	14	4	-	13	1
Ault PD	4		14	7	-	-	-	-	-	-	-	-
Dacono PD	12		124	52	-	-	2	-	2	-	-	-
Eaton PD	12		65	7	-	-	-	-	-	-	-	-
Erie PD	12		41	24	-	-	1	-	1	-	-	-
Evans PD	12		368	115	-	-	2	1	1	-	3	1
Firestone PD	12		65	30	1	-	1	-	1	-	-	-
Fort Lupton PD	12		225	65	-	-	-	-	-	-	-	-
Frederick PD	12		64	28	-	-	-	-	-	-	-	-

Knife or Cutting Instrument	Other Dangerous Weapon	Strong Arm - No Weapon	Aggravated Assault - Total	Firearm	Knife or Cutting Instrument	Other Dangerous Weapon	Hands, Fists, Feet, Etc.	Simple Assault	Burglary - Total	Forcible Entry	Unlawful Entry - No Force	Attempted Forcible Entry	Larceny-Theft - Total	Motor Vehicle Theft - Total
-	-	-	5	-	-	-	5	14	77	36	39	2	175	15
-	1	-	1	-	-	1	-	1	15	7	8	-	50	3
-	-	-	-	-	-	-	-	3	51	24	22	5	98	9
-	-	-	7	-	4	-	3	6	13	6	6	1	144	7
1	-	-	21	2	-	1	18	9	128	106	19	3	180	24
1	-	-	10	1	-	-	9	3	89	77	11	1	62	15
-	-	-	11	1	-	1	9	6	39	29	8	2	118	9
-	-	1	1	1	-	-	-	19	24	21	3	-	99	6
-	-	-	1	1	-	-	-	-	11	11	-	-	44	2
-	-	-	-	-	-	-	-	16	12	10	2	-	49	4
-	-	-	3	-	-	-	-	3	1	-	1	-	6	-
11	10	32	487	87	87	104	209	808	1,878	1,096	665	117	5,094	352
5	3	4	157	49	27	42	39	197	477	306	161	10	871	88
-	-	-	-	-	-	-	-	-	2	2	-	-	12	-
-	-	-	15	-	2	1	12	6	24	16	7	1	81	2
-	-	-	2	-	-	-	2	-	12	9	3	-	51	-
-	-	-	2	-	1	-	1	10	5	3	2	-	29	4
-	-	2	46	5	3	11	27	52	83	56	22	5	215	19
-	-	-	12	-	-	2	10	21	17	4	13	-	32	2
-	-	-	33	1	2	4	26	10	42	21	20	1	136	14
-	-	-	1	-	-	-	1	4	14	6	7	1	48	1

Offense Data
Continued

	Number of Months Reported	Estimated Population	TOTAL INDEX CRIMES	Index Offenses Cleared	Murder, Manslaughter	Death by Negligence	Rape - Total	Forcible Rape	Attempt to Rape	Robbery - Total	Firearm
Greeley PD	12	4,645	1,602	3	-	23	21	2	42	3	
Johnstown PD	12	33	15	-	-	-	-	-	-	-	
Kersey PD	8	25	10	-	-	-	-	-	-	-	
La Salle PD	12	99	49	-	-	1	1	-	-	-	
Milliken PD	12	63	31	-	-	2	2	-	-	-	
Pierce PD	8	8	3	-	-	-	-	-	-	-	
Platteville PD	11	56	22	-	-	-	-	-	-	-	
Univ of Northern Colorado PD	8	264	33	-	-	1	1	-	-	-	
Windsor PD	12	141	25	-	-	-	-	-	-	-	
Yuma County		9,700	89	23	-	-	1	-	1	-	-
Sheriff's Office	12	51	6	-	-	-	-	-	-	-	
Wray PD	10	-	-	-	-	-	-	-	-	-	
Yuma PD	12	38	17	-	-	1	-	1	-	-	

Knife or Cutting Instrument	Other Dangerous Weapon	Strong Arm - No Weapon	Aggravated Assault - Total	Firearm	Knife or Cutting Instrument	Other Dangerous Weapon	Hands, Fists, Feet, Etc.	Simple Assault	Burglary - Total	Forcible Entry	Unlawful Entry - No Force	Attempted Forcible Entry	Larceny-Theft - Total	Motor Vehicle Theft - Total
6	7	26	158	26	48	38	46	469	1,113	629	391	93	3,096	210
-	-	-	6	3	-	-	3	-	4	3	-	1	20	3
-	-	-	4	-	-	-	4	2	-	-	-	-	21	-
-	-	-	15	2	-	2	11	5	14	5	5	4	66	3
-	-	-	5	-	2	-	3	23	11	11	-	-	44	1
-	-	-	-	-	-	-	-	-	4	2	2	-	4	-
-	-	-	4	-	-	2	2	6	16	10	6	-	36	-
-	-	-	8	-	-	1	7	2	26	5	21	-	228	1
-	-	-	19	1	2	1	15	1	14	8	5	1	104	4
-	-	-	2	-	-	-	2	1	12	5	7	-	67	7
-	-	-	2	-	-	-	2	-	8	4	4	-	41	-
-	-	-	-	-	-	-	-	-	-	-	-	-	-	-
-	-	-	-	-	-	-	-	1	4	1	3	-	26	7

PROPERTY STOLEN AND RECOVERED

* * * * *

Summaries by Jurisdiction

The next 63 pages reflect county-wide summaries of the value of property reported stolen and recovered. Each county report includes figures from all agencies in the county that made reports. The law enforcement agencies participating in the crime reporting program each have total figures for their respective jurisdictions.

This information is presented as a result of specific requests for it made by many law enforcement agencies.

COLORADO GRAND TOTALS

**VALUE OF PROPERTY
1981**

TYPE OF PROPERTY	STOLEN	RECOVERED
CURRENCY	\$ 8,106,150	\$ 816,145
JEWELRY	20,853,911	2,510,045
CLOTHING AND FURS	3,872,711	406,252
LOCALLY STOLEN MOTOR VEHICLES	37,027,030	28,399,671
OFFICE EQUIPMENT	1,829,633	183,783
TELEVISIONS, RADIOS, STEREOs, ETC	17,052,508	1,225,836
FIREARMS	2,148,089	250,394
HOUSEHOLD GOODS	4,385,772	493,964
CONSUMABLE GOODS	1,477,982	214,641
LIVESTOCK	348,014	87,821
MISCELLANEOUS	31,210,649	3,675,679
TOTAL	\$ 128,312,449	\$ 38,264,231

VALUE OF PROPERTY STOLEN BY OFFENSE

OFFENSE	VALUE
CRIMINAL HOMICIDE	\$ 38,158
FORCIBLE RAPE	50,814
ROBBERY	2,625,710
BURGLARY	50,187,197
LARCENY	39,648,213
MOTOR VEHICLE THEFT	35,762,357
TOTAL	\$ 128,312,449

STOLEN/RECOVERED VEHICLES

STOLEN LOCALLY/RECOVERED LOCALLY	6,848
STOLEN LOCALLY/RECOVERED BY OTHERS	2,480
STOLEN OUT OF TOWN/RECOVERED LOCALLY	989

**ADAMS COUNTY
COUNTY GRAND TOTALS
VALUE OF PROPERTY
1981**

TYPE OF PROPERTY	STOLEN	RECOVERED
CURRENCY	\$ 1,212,813	\$ 45,240
JEWELRY	2,860,359	546,128
CLOTHING AND FURS	602,145	58,563
LOCALLY STOLEN MOTOR VEHICLES	5,838,695	3,287,063
OFFICE EQUIPMENT	202,344	24,861
TELEVISIONS, RADIOS, STEREOs, ETC	2,013,817	113,821
FIREARMS	271,459	35,874
HOUSEHOLD GOODS	493,853	40,416
CONSUMABLE GOODS	276,572	100,439
LIVESTOCK	23,405	21,075
MISCELLANEOUS	5,659,260	569,344
TOTAL	\$ 19,454,722	\$ 4,842,824

VALUE OF PROPERTY STOLEN BY OFFENSE

OFFENSE	VALUE
CRIMINAL HOMICIDE	\$ -
FORCIBLE RAPE	16,291
ROBBERY	612,658
BURGLARY	7,071,807
LARCENY	5,931,081
MOTOR VEHICLE THEFT	5,822,885
TOTAL	\$ 19,454,722

STOLEN/RECOVERED VEHICLES

STOLEN LOCALLY/RECOVERED LOCALLY	501
STOLEN LOCALLY/RECOVERED BY OTHERS	347
STOLEN OUT OF TOWN/RECOVERED LOCALLY	355

**ALAMOSA COUNTY
COUNTY GRAND TOTALS
VALUE OF PROPERTY
1981**

TYPE OF PROPERTY	STOLEN	RECOVERED
CURRENCY	\$ 32,541	\$ 2,938
JEWELRY	15,476	4,962
CLOTHING AND FURS	7,621	3,353
LOCALLY STOLEN MOTOR VEHICLES.	71,469	55,400
OFFICE EQUIPMENT	4,690	650
TELEVISIONS, RADIOS, STEREOs, ETC	36,316	6,237
FIREARMS.	13,773	2,147
HOUSEHOLD GOODS	4,278	720
CONSUMABLE GOODS	6,147	296
LIVESTOCK	8,070	45
MISCELLANEOUS	103,446	14,959
TOTAL	\$ 303,827	\$ 91,707

VALUE OF PROPERTY STOLEN BY OFFENSE

OFFENSE	VALUE
CRIMINAL HOMICIDE	\$ -
FORCIBLE RAPE.	-
ROBBERY	300
BURGLARY	91,599
LARCENY	140,459
MOTOR VEHICLE THEFT	71,469
TOTAL	\$ 303,827

STOLEN/RECOVERED VEHICLES

STOLEN LOCALLY/RECOVERED LOCALLY	16
STOLEN LOCALLY/RECOVERED BY OTHERS	2
STOLEN OUT OF TOWN/RECOVERED LOCALLY	-

**ARAPAHOE COUNTY
COUNTY GRAND TOTALS
VALUE OF PROPERTY
1981**

TYPE OF PROPERTY	STOLEN	RECOVERED
CURRENCY	\$ 550,887	\$ 21,406
JEWELRY	1,707,402	55,099
CLOTHING AND FURS	149,162	18,536
LOCALLY STOLEN MOTOR VEHICLES.	2,825,314	1,800,841
OFFICE EQUIPMENT	145,249	4,215
TELEVISIONS, RADIOS, STEREOs, ETC	676,955	45,486
FIREARMS.	91,846	3,998
HOUSEHOLD GOODS	596,368	26,533
CONSUMABLE GOODS	41,749	4,548
LIVESTOCK	7,600	-
MISCELLANEOUS	2,032,570	199,938
TOTAL	\$ 8,825,102	\$ 2,180,600

VALUE OF PROPERTY STOLEN BY OFFENSE

OFFENSE	VALUE
CRIMINAL HOMICIDE	\$ 250
FORCIBLE RAPE.	669
ROBBERY	347,113
BURGLARY	3,206,629
LARCENY	2,279,293
MOTOR VEHICLE THEFT	2,991,148
TOTAL	\$ 8,825,102

STOLEN/RECOVERED VEHICLES

STOLEN LOCALLY/RECOVERED LOCALLY	186
STOLEN LOCALLY/RECOVERED BY OTHERS	179
STOLEN OUT OF TOWN/RECOVERED LOCALLY	33

**ARCHULETA COUNTY
COUNTY GRAND TOTALS
VALUE OF PROPERTY
1981**

TYPE OF PROPERTY	STOLEN	RECOVERED
CURRENCY	\$ 6,403	\$ 179
JEWELRY	1,823	-
CLOTHING AND FURS	812	99
LOCALLY STOLEN MOTOR VEHICLES.	40,500	35,000
OFFICE EQUIPMENT	-	-
TELEVISIONS, RADIOS, STEREOS, ETC	14,710	1,080
FIREARMS.	1,530	375
HOUSEHOLD GOODS	15,424	285
CONSUMABLE GOODS	1,834	68
LIVESTOCK	1,400	-
MISCELLANEOUS	29,993	441
TOTAL	\$ 114,429	\$ 37,527

VALUE OF PROPERTY STOLEN BY OFFENSE

OFFENSE	VALUE
CRIMINAL HOMICIDE	\$ -
FORCIBLE RAPE.	-
ROBBERY	65
BURGLARY	31,282
LARCENY	42,582
MOTOR VEHICLE THEFT	40,500
TOTAL	\$ 114,429

STOLEN/RECOVERED VEHICLES

STOLEN LOCALLY/RECOVERED LOCALLY	5
STOLEN LOCALLY/RECOVERED BY OTHERS	1
STOLEN OUT OF TOWN/RECOVERED LOCALLY	1

**BACA COUNTY
COUNTY GRAND TOTALS
VALUE OF PROPERTY
1981**

TYPE OF PROPERTY	STOLEN	RECOVERED
CURRENCY	\$ 2,767	\$ 196
JEWELRY	585	-
CLOTHING AND FURS	55	-
LOCALLY STOLEN MOTOR VEHICLES.	36,700	23,200
OFFICE EQUIPMENT	-	-
TELEVISIONS, RADIOS, STEREOS, ETC	1,318	387
FIREARMS.	875	300
HOUSEHOLD GOODS	1,675	50
CONSUMABLE GOODS	12,823	47
LIVESTOCK	1,090	-
MISCELLANEOUS	96,434	1,430
TOTAL	\$ 154,322	\$ 25,610

VALUE OF PROPERTY STOLEN BY OFFENSE

OFFENSE	VALUE
CRIMINAL HOMICIDE	\$ -
FORCIBLE RAPE.	-
ROBBERY	-
BURGLARY	3,971
LARCENY	113,651
MOTOR VEHICLE THEFT	36,700
TOTAL	\$ 154,322

STOLEN/RECOVERED VEHICLES

STOLEN LOCALLY/RECOVERED LOCALLY	2
STOLEN LOCALLY/RECOVERED BY OTHERS	3
STOLEN OUT OF TOWN/RECOVERED LOCALLY	3

**BENT COUNTY
COUNTY GRAND TOTALS
VALUE OF PROPERTY
1981**

TYPE OF PROPERTY	STOLEN	RECOVERED
CURRENCY	\$ 842	\$ 180
JEWELRY	4,324	350
CLOTHING AND FURS	-	-
LOCALLY STOLEN MOTOR VEHICLES	17,250	12,250
OFFICE EQUIPMENT	-	-
TELEVISIONS, RADIOS, STEREOs, ETC	4,136	668
FIREARMS	575	185
HOUSEHOLD GOODS	674	300
CONSUMABLE GOODS	791	91
LIVESTOCK	-	-
MISCELLANEOUS	45,813	39,231
TOTAL	\$ 74,405	\$ 53,255

VALUE OF PROPERTY STOLEN BY OFFENSE

OFFENSE	VALUE
CRIMINAL HOMICIDE	\$ -
FORCIBLE RAPE	-
ROBBERY	-
BURGLARY	11,372
LARCENY	45,783
MOTOR VEHICLE THEFT	17,250
TOTAL	\$ 74,405

STOLEN/RECOVERED VEHICLES

STOLEN LOCALLY/RECOVERED LOCALLY	5
STOLEN LOCALLY/RECOVERED BY OTHERS	1
STOLEN OUT OF TOWN/RECOVERED LOCALLY	1

**BOULDER COUNTY
COUNTY GRAND TOTALS
VALUE OF PROPERTY
1981**

TYPE OF PROPERTY	STOLEN	RECOVERED
CURRENCY	\$ 510,309	\$ 51,123
JEWELRY	1,264,273	131,888
CLOTHING AND FURS	170,022	30,551
LOCALLY STOLEN MOTOR VEHICLES	1,724,648	1,274,973
OFFICE EQUIPMENT	75,999	11,190
TELEVISIONS, RADIOS, STEREOs, ETC	766,297	91,954
FIREARMS	71,178	16,481
HOUSEHOLD GOODS	251,269	22,842
CONSUMABLE GOODS	72,688	16,589
LIVESTOCK	11,031	6,650
MISCELLANEOUS	1,879,696	336,677
TOTAL	\$ 6,797,410	\$ 1,990,918

VALUE OF PROPERTY STOLEN BY OFFENSE

OFFENSE	VALUE
CRIMINAL HOMICIDE	\$ -
FORCIBLE RAPE	-
ROBBERY	60,454
BURGLARY	2,642,580
LARCENY	2,371,054
MOTOR VEHICLE THEFT	1,723,322
TOTAL	\$ 6,797,410

STOLEN/RECOVERED VEHICLES

STOLEN LOCALLY/RECOVERED LOCALLY	304
STOLEN LOCALLY/RECOVERED BY OTHERS	128
STOLEN OUT OF TOWN/RECOVERED LOCALLY	97

**CHAFFEE COUNTY
COUNTY GRAND TOTALS
VALUE OF PROPERTY
1981**

TYPE OF PROPERTY	STOLEN	RECOVERED
CURRENCY	\$ 34,653	\$ 11,284
JEWELRY	29,631	4,112
CLOTHING AND FURS	2,711	1,692
LOCALLY STOLEN MOTOR VEHICLES	31,286	18,500
OFFICE EQUIPMENT	335	-
TELEVISIONS, RADIOS, STEREOS, ETC	9,795	40
FIREARMS	20,422	2,380
HOUSEHOLD GOODS	3,052	5
CONSUMABLE GOODS	4,153	161
LIVESTOCK	1,100	-
MISCELLANEOUS	78,366	9,083
TOTAL	\$ 215,504	\$ 47,257

VALUE OF PROPERTY STOLEN BY OFFENSE

OFFENSE	VALUE
CRIMINAL HOMICIDE	\$ -
FORCIBLE RAPE	-
ROBBERY	47
BURGLARY	88,270
LARCENY	75,587
MOTOR VEHICLE THEFT	51,600
TOTAL	\$ 215,504

STOLEN/RECOVERED VEHICLES

STOLEN LOCALLY/RECOVERED LOCALLY	16
STOLEN LOCALLY/RECOVERED BY OTHERS	4
STOLEN OUT OF TOWN/RECOVERED LOCALLY	-

**CHEYENNE COUNTY
COUNTY GRAND TOTALS
VALUE OF PROPERTY
1981**

TYPE OF PROPERTY	STOLEN	RECOVERED
CURRENCY	\$ 687	\$ -
JEWELRY	-	-
CLOTHING AND FURS	-	1,149
LOCALLY STOLEN MOTOR VEHICLES	17,000	17,000
OFFICE EQUIPMENT	-	-
TELEVISIONS, RADIOS, STEREOS, ETC	604	-
FIREARMS	2,671	538
HOUSEHOLD GOODS	870	-
CONSUMABLE GOODS	-	-
LIVESTOCK	7,300	7,300
MISCELLANEOUS	18,538	575
TOTAL	\$ 47,670	\$ 26,562

VALUE OF PROPERTY STOLEN BY OFFENSE

OFFENSE	VALUE
CRIMINAL HOMICIDE	\$ -
FORCIBLE RAPE	-
ROBBERY	40
BURGLARY	8,462
LARCENY	22,168
MOTOR VEHICLE THEFT	17,000
TOTAL	\$ 47,670

STOLEN/RECOVERED VEHICLES

STOLEN LOCALLY/RECOVERED LOCALLY	1
STOLEN LOCALLY/RECOVERED BY OTHERS	1
STOLEN OUT OF TOWN/RECOVERED LOCALLY	-

**CLEAR CREEK COUNTY
COUNTY GRAND TOTALS
VALUE OF PROPERTY
1981**

TYPE OF PROPERTY	STOLEN	RECOVERED
CURRENCY	\$ 12,129	\$ 166
JEWELRY	25,866	902
CLOTHING AND FURS	10,185	385
LOCALLY STOLEN MOTOR VEHICLES	87,775	49,250
OFFICE EQUIPMENT	2,387	500
TELEVISIONS, RADIOS, STEREOS, ETC	50,565	5,232
FIREARMS	6,972	25
HOUSEHOLD GOODS	23,061	1,315
CONSUMABLE GOODS	3,793	63
LIVESTOCK	1,927	-
MISCELLANEOUS	118,588	6,076
TOTAL	\$ 343,248	\$ 63,914

VALUE OF PROPERTY STOLEN BY OFFENSE

OFFENSE	VALUE
CRIMINAL HOMICIDE	\$ -
FORCIBLE RAPE	-
ROBBERY	150
BURGLARY	132,662
LARCENY	108,111
MOTOR VEHICLE THEFT	102,325
TOTAL	\$ 343,248

STOLEN/RECOVERED VEHICLES

STOLEN LOCALLY/RECOVERED LOCALLY	17
STOLEN LOCALLY/RECOVERED BY OTHERS	3
STOLEN OUT OF TOWN/RECOVERED LOCALLY	6

**CONEJOS COUNTY
COUNTY GRAND TOTALS
VALUE OF PROPERTY
1981**

TYPE OF PROPERTY	STOLEN	RECOVERED
CURRENCY	\$ 461	\$ -
JEWELRY	5,000	-
CLOTHING AND FURS	-	-
LOCALLY STOLEN MOTOR VEHICLES	895	500
OFFICE EQUIPMENT	-	-
TELEVISIONS, RADIOS, STEREOS, ETC	1,130	200
FIREARMS	1,100	-
HOUSEHOLD GOODS	-	-
CONSUMABLE GOODS	-	50
LIVESTOCK	19,000	-
MISCELLANEOUS	6,275	677
TOTAL	\$ 33,861	\$ 1,427

VALUE OF PROPERTY STOLEN BY OFFENSE

OFFENSE	VALUE
CRIMINAL HOMICIDE	\$ -
FORCIBLE RAPE	-
ROBBERY	-
BURGLARY	9,990
LARCENY	23,371
MOTOR VEHICLE THEFT	500
TOTAL	\$ 33,861

STOLEN/RECOVERED VEHICLES

STOLEN LOCALLY/RECOVERED LOCALLY	1
STOLEN LOCALLY/RECOVERED BY OTHERS	-
STOLEN OUT OF TOWN/RECOVERED LOCALLY	-

CROWLEY COUNTY
COUNTY GRAND TOTALS
VALUE OF PROPERTY
1981

TYPE OF PROPERTY	STOLEN	RECOVERED
CURRENCY	\$ 378	\$ -
JEWELRY	80	-
CLOTHING AND FURS	-	-
LOCALLY STOLEN MOTOR VEHICLES.	8,550	8,000
OFFICE EQUIPMENT	300	-
TELEVISIONS, RADIOS, STEREOs, ETC	-	-
FIREARMS.	-	-
HOUSEHOLD GOODS	250	-
CONSUMABLE GOODS	801	1
LIVESTOCK	-	140
MISCELLANEOUS	1,480	-
TOTAL	\$ 11,839	\$ 8,141

VALUE OF PROPERTY STOLEN BY OFFENSE

OFFENSE	VALUE
CRIMINAL HOMICIDE	\$ -
FORCIBLE RAPE.	-
ROBBERY	-
BURGLARY	2,008
LARCENY	1,281
MOTOR VEHICLE THEFT	8,550
TOTAL	\$ 11,839

STOLEN/RECOVERED VEHICLES

STOLEN LOCALLY/RECOVERED LOCALLY	1
STOLEN LOCALLY/RECOVERED BY OTHERS	1
STOLEN OUT OF TOWN/RECOVERED LOCALLY	1

CUSTER COUNTY
COUNTY GRAND TOTALS
VALUE OF PROPERTY
1981

TYPE OF PROPERTY	STOLEN	RECOVERED
CURRENCY	\$ 5,625	\$ 5,625
JEWELRY	1,000	1,000
CLOTHING AND FURS	-	-
LOCALLY STOLEN MOTOR VEHICLES.	1,200	1,200
OFFICE EQUIPMENT	-	-
TELEVISIONS, RADIOS, STEREOs, ETC	-	-
FIREARMS.	2,160	1,660
HOUSEHOLD GOODS	25,200	500
CONSUMABLE GOODS	10	10
LIVESTOCK	-	-
MISCELLANEOUS	15,001	2,016
TOTAL	\$ 50,196	\$ 12,011

VALUE OF PROPERTY STOLEN BY OFFENSE

OFFENSE	VALUE
CRIMINAL HOMICIDE	\$ -
FORCIBLE RAPE.	-
ROBBERY	-
BURGLARY	48,746
LARCENY	250
MOTOR VEHICLE THEFT	1,200
TOTAL	\$ 50,196

STOLEN/RECOVERED VEHICLES

STOLEN LOCALLY/RECOVERED LOCALLY	-
STOLEN LOCALLY/RECOVERED BY OTHERS	2
STOLEN OUT OF TOWN/RECOVERED LOCALLY	-

**DELTA COUNTY
COUNTY GRAND TOTALS
VALUE OF PROPERTY
1981**

TYPE OF PROPERTY	STOLEN	RECOVERED
CURRENCY	\$ 27,288	\$ 1,663
JEWELRY	23,083	5,903
CLOTHING AND FURS	14,939	65
LOCALLY STOLEN MOTOR VEHICLES	97,335	83,355
OFFICE EQUIPMENT	770	-
TELEVISIONS, RADIOS, STEREOs, ETC	20,971	733
FIREARMS	27,800	248
HOUSEHOLD GOODS	13,991	977
CONSUMABLE GOODS	6,778	396
LIVESTOCK	3,327	-
MISCELLANEOUS	91,460	6,862
TOTAL	\$ 327,742	\$ 100,202

VALUE OF PROPERTY STOLEN BY OFFENSE

OFFENSE	VALUE
CRIMINAL HOMICIDE	\$ -
FORCIBLE RAPE	-
ROBBERY	1,641
BURGLARY	141,809
LARCENY	87,207
MOTOR VEHICLE THEFT	97,085
TOTAL	\$ 327,742

STOLEN/RECOVERED VEHICLES

STOLEN LOCALLY/RECOVERED LOCALLY	25
STOLEN LOCALLY/RECOVERED BY OTHERS	5
STOLEN OUT OF TOWN/RECOVERED LOCALLY	1

**DENVER COUNTY
COUNTY GRAND TOTALS
VALUE OF PROPERTY
1981**

TYPE OF PROPERTY	STOLEN	RECOVERED
CURRENCY	\$ 1,934,017	\$ 238,122
JEWELRY	6,303,879	779,964
CLOTHING AND FURS	1,794,594	135,287
LOCALLY STOLEN MOTOR VEHICLES	12,432,300	11,559,817
OFFICE EQUIPMENT	926,310	96,678
TELEVISIONS, RADIOS, STEREOs, ETC	8,314,484	486,352
FIREARMS	490,894	43,442
HOUSEHOLD GOODS	1,340,865	341,290
CONSUMABLE GOODS	290,489	36,382
LIVESTOCK	260	-
MISCELLANEOUS	7,327,435	642,321
TOTAL	\$ 40,973,527	\$ 14,189,310

VALUE OF PROPERTY STOLEN BY OFFENSE

OFFENSE	VALUE
CRIMINAL HOMICIDE	\$ 37,500
FORCIBLE RAPE	28,409
ROBBERY	675,209
BURGLARY	17,220,668
LARCENY	11,509,850
MOTOR VEHICLE THEFT	11,501,891
TOTAL	\$ 40,973,527

STOLEN/RECOVERED VEHICLES

STOLEN LOCALLY/RECOVERED LOCALLY	3,685
STOLEN LOCALLY/RECOVERED BY OTHERS	985
STOLEN OUT OF TOWN/RECOVERED LOCALLY	3

**DOLORIS COUNTY
COUNTY GRAND TOTALS
VALUE OF PROPERTY
1981**

TYPE OF PROPERTY	STOLEN	RECOVERED
CURRENCY	\$ -	\$ -
JEWELRY	-	-
CLOTHING AND FURS	-	-
LOCALLY STOLEN MOTOR VEHICLES	7,000	7,000
OFFICE EQUIPMENT	-	-
TELEVISIONS, RADIOS, STEREOs, ETC	-	-
FIREARMS	300	-
HOUSEHOLD GOODS	500	-
CONSUMABLE GOODS	-	-
LIVESTOCK	-	-
MISCELLANEOUS	8,466	1,000
TOTAL	\$ 16,266	\$ 8,000

VALUE OF PROPERTY STOLEN BY OFFENSE

OFFENSE	VALUE
CRIMINAL HOMICIDE	\$ -
FORCIBLE RAPE	-
ROBBERY	-
BURGLARY	5,500
LARCENY	3,766
MOTOR VEHICLE THEFT	7,000
TOTAL	\$ 16,266

STOLEN/RECOVERED VEHICLES

STOLEN LOCALLY/RECOVERED LOCALLY	1
STOLEN LOCALLY/RECOVERED BY OTHERS	-
STOLEN OUT OF TOWN/RECOVERED LOCALLY	-

**DOUGLAS COUNTY
COUNTY GRAND TOTALS
VALUE OF PROPERTY
1981**

TYPE OF PROPERTY	STOLEN	RECOVERED
CURRENCY	\$ 35,460	\$ 13,888
JEWELRY	111,964	5,842
CLOTHING AND FURS	4,211	30
LOCALLY STOLEN MOTOR VEHICLES	177,120	124,750
OFFICE EQUIPMENT	11,846	522
TELEVISIONS, RADIOS, STEREOs, ETC	38,164	11,923
FIREARMS	13,596	1,860
HOUSEHOLD GOODS	39,072	1,250
CONSUMABLE GOODS	86,303	6,532
LIVESTOCK	9,005	3,350
MISCELLANEOUS	97,295	6,342
TOTAL	\$ 624,036	\$ 176,289

VALUE OF PROPERTY STOLEN BY OFFENSE

OFFENSE	VALUE
CRIMINAL HOMICIDE	\$ -
FORCIBLE RAPE	-
ROBBERY	1,805
BURGLARY	264,262
LARCENY	180,864
MOTOR VEHICLE THEFT	177,105
TOTAL	\$ 624,036

STOLEN/RECOVERED VEHICLES

STOLEN LOCALLY/RECOVERED LOCALLY	26
STOLEN LOCALLY/RECOVERED BY OTHERS	5
STOLEN OUT OF TOWN/RECOVERED LOCALLY	22

**EAGLE COUNTY
COUNTY GRAND TOTALS
VALUE OF PROPERTY
1981**

TYPE OF PROPERTY	STOLEN	RECOVERED
CURRENCY	\$ 29,511	\$ 1,120
JEWELRY	27,864	-
CLOTHING AND FURS	8,205	-
LOCALLY STOLEN MOTOR VEHICLES.	49,576	18,475
OFFICE EQUIPMENT	15,545	-
TELEVISIONS, RADIOS, STEREOS, ETC	35,133	10,040
FIREARMS.	3,158	164
HOUSEHOLD GOODS	13,163	60
CONSUMABLE GOODS	1,310	11
LIVESTOCK	3,308	-
MISCELLANEOUS	346,966	3,852
TOTAL	\$ 533,739	\$ 33,722

VALUE OF PROPERTY STOLEN BY OFFENSE

OFFENSE	VALUE
CRIMINAL HOMICIDE	\$ -
FORCIBLE RAPE.	-
ROBBERY	1,258
BURGLARY	260,572
LARCENY	145,358
MOTOR VEHICLE THEFT	126,551
TOTAL	\$ 533,739

STOLEN/RECOVERED VEHICLES

STOLEN LOCALLY/RECOVERED LOCALLY	20
STOLEN LOCALLY/RECOVERED BY OTHERS	9
STOLEN OUT OF TOWN/RECOVERED LOCALLY	6

**ELBERT COUNTY
COUNTY GRAND TOTALS
VALUE OF PROPERTY
1981**

TYPE OF PROPERTY	STOLEN	RECOVERED
CURRENCY	\$ 6,158	\$ 727
JEWELRY	9,523	200
CLOTHING AND FURS	-	-
LOCALLY STOLEN MOTOR VEHICLES.	1,000	-
OFFICE EQUIPMENT	-	-
TELEVISIONS, RADIOS, STEREOS, ETC	2,969	250
FIREARMS.	410	110
HOUSEHOLD GOODS	16,722	-
CONSUMABLE GOODS	278	-
LIVESTOCK	18	-
MISCELLANEOUS	54,839	27,560
TOTAL	\$ 91,917	\$ 28,847

VALUE OF PROPERTY STOLEN BY OFFENSE

OFFENSE	VALUE
CRIMINAL HOMICIDE	\$ -
FORCIBLE RAPE.	-
ROBBERY	-
BURGLARY	37,148
LARCENY	53,769
MOTOR VEHICLE THEFT	1,000
TOTAL	\$ 91,917

STOLEN/RECOVERED VEHICLES

STOLEN LOCALLY/RECOVERED LOCALLY	-
STOLEN LOCALLY/RECOVERED BY OTHERS	-
STOLEN OUT OF TOWN/RECOVERED LOCALLY	-

**EL PASO COUNTY
COUNTY GRAND TOTALS
VALUE OF PROPERTY
1981**

TYPE OF PROPERTY	STOLEN	RECOVERED
CURRENCY	\$ 986,155	\$ 29,564
JEWELRY	2,981,482	207,637
CLOTHING AND FURS	309,290	49,629
LOCALLY STOLEN MOTOR VEHICLES.	3,178,018	2,426,549
OFFICE EQUIPMENT	126,492	10,415
TELEVISIONS, RADIOS, STEREOs, ETC	1,664,920	144,702
FIREARMS.	241,268	40,186
HOUSEHOLD GOODS	496,844	52,402
CONSUMABLE GOODS	160,097	9,052
LIVESTOCK	16,733	1,270
MISCELLANEOUS	2,777,035	229,070
TOTAL	\$ 12,938,334	\$ 3,200,476

VALUE OF PROPERTY STOLEN BY OFFENSE

OFFENSE	VALUE
CRIMINAL HOMICIDE	\$ 300
FORCIBLE RAPE.	4,362
ROBBERY	378,874
BURGLARY	5,998,793
LARCENY	3,643,957
MOTOR VEHICLE THEFT	2,912,048
TOTAL	\$ 12,938,334

STOLEN/RECOVERED VEHICLES

STOLEN LOCALLY/RECOVERED LOCALLY	563
STOLEN LOCALLY/RECOVERED BY OTHERS	187
STOLEN OUT OF TOWN/RECOVERED LOCALLY	99

**FREMONT COUNTY
COUNTY GRAND TOTALS
VALUE OF PROPERTY
1981**

TYPE OF PROPERTY	STOLEN	RECOVERED
CURRENCY	\$ 55,651	\$ 23,470
JEWELRY	34,793	6,002
CLOTHING AND FURS	8,387	4,873
LOCALLY STOLEN MOTOR VEHICLES.	94,840	85,390
OFFICE EQUIPMENT	6,147	60
TELEVISIONS, RADIOS, STEREOs, ETC	26,665	5,031
FIREARMS.	8,141	2,110
HOUSEHOLD GOODS	11,177	2,063
CONSUMABLE GOODS	8,979	329
LIVESTOCK	4,875	550
MISCELLANEOUS	142,805	64,525
TOTAL	\$ 402,460	\$ 194,403

VALUE OF PROPERTY STOLEN BY OFFENSE

OFFENSE	VALUE
CRIMINAL HOMICIDE	\$ -
FORCIBLE RAPE.	-
ROBBERY	387
BURGLARY	114,601
LARCENY	195,717
MOTOR VEHICLE THEFT	91,755
TOTAL	\$ 402,460

STOLEN/RECOVERED VEHICLES

STOLEN LOCALLY/RECOVERED LOCALLY	27
STOLEN LOCALLY/RECOVERED BY OTHERS	12
STOLEN OUT OF TOWN/RECOVERED LOCALLY	9

**GARFIELD COUNTY
COUNTY GRAND TOTALS
VALUE OF PROPERTY
1981**

TYPE OF PROPERTY	STOLEN	RECOVERED
CURRENCY	\$ 68,514	\$ 26,320
JEWELRY	173,365	96,736
CLOTHING AND FURS	20,534	836
LOCALLY STOLEN MOTOR VEHICLES	398,795	342,712
OFFICE EQUIPMENT	3,886	-
TELEVISIONS, RADIOS, STEREOs, ETC	46,205	5,599
FIREARMS	15,193	3,450
HOUSEHOLD GOODS	23,892	420
CONSUMABLE GOODS	62,378	473
LIVESTOCK	5,575	-
MISCELLANEOUS	133,538	17,570
TOTAL	\$ 951,875	\$ 494,116

VALUE OF PROPERTY STOLEN BY OFFENSE

OFFENSE	VALUE
CRIMINAL HOMICIDE	\$ -
FORCIBLE RAPE	-
ROBBERY	10,678
BURGLARY	225,431
LARCENY	352,930
MOTOR VEHICLE THEFT	362,836
TOTAL	\$ 951,875

STOLEN/RECOVERED VEHICLES

STOLEN LOCALLY/RECOVERED LOCALLY	61
STOLEN LOCALLY/RECOVERED BY OTHERS	12
STOLEN OUT OF TOWN/RECOVERED LOCALLY	11

**GILPIN COUNTY
COUNTY GRAND TOTALS
VALUE OF PROPERTY
1981**

TYPE OF PROPERTY	STOLEN	RECOVERED
CURRENCY	\$ 24,544	\$ 407
JEWELRY	10,629	181
CLOTHING AND FURS	1,177	-
LOCALLY STOLEN MOTOR VEHICLES	41,225	40,850
OFFICE EQUIPMENT	1,145	-
TELEVISIONS, RADIOS, STEREOs, ETC	21,549	5,829
FIREARMS	3,165	-
HOUSEHOLD GOODS	12,313	2,084
CONSUMABLE GOODS	823	132
LIVESTOCK	-	-
MISCELLANEOUS	37,398	6,323
TOTAL	\$ 153,968	\$ 55,806

VALUE OF PROPERTY STOLEN BY OFFENSE

OFFENSE	VALUE
CRIMINAL HOMICIDE	\$ -
FORCIBLE RAPE	-
ROBBERY	8,926
BURGLARY	60,266
LARCENY	43,826
MOTOR VEHICLE THEFT	40,950
TOTAL	\$ 153,968

STOLEN/RECOVERED VEHICLES

STOLEN LOCALLY/RECOVERED LOCALLY	7
STOLEN LOCALLY/RECOVERED BY OTHERS	-
STOLEN OUT OF TOWN/RECOVERED LOCALLY	4

**GRAND COUNTY
COUNTY GRAND TOTALS
VALUE OF PROPERTY
1981**

TYPE OF PROPERTY	STOLEN	RECOVERED
CURRENCY	\$ 25,463	\$ 14,587
JEWELRY	10,560	-
CLOTHING AND FURS	6,201	504
LOCALLY STOLEN MOTOR VEHICLES	84,323	82,323
OFFICE EQUIPMENT	3,225	400
TELEVISIONS, RADIOS, STEREOs, ETC	22,920	3,937
FIREARMS	10,403	3,267
HOUSEHOLD GOODS	7,961	114
CONSUMABLE GOODS	3,875	809
LIVESTOCK	-	-
MISCELLANEOUS	129,396	26,590
TOTAL	\$ 304,327	\$ 132,531

VALUE OF PROPERTY STOLEN BY OFFENSE

OFFENSE	VALUE
CRIMINAL HOMICIDE	\$ -
FORCIBLE RAPE	-
ROBBERY	-
BURGLARY	83,664
LARCENY	135,160
MOTOR VEHICLE THEFT	58,503
TOTAL	\$ 304,327

STOLEN/RECOVERED VEHICLES

STOLEN LOCALLY/RECOVERED LOCALLY	12
STOLEN LOCALLY/RECOVERED BY OTHERS	3
STOLEN OUT OF TOWN/RECOVERED LOCALLY	7

**GUNNISON COUNTY
COUNTY GRAND TOTALS
VALUE OF PROPERTY
1981**

TYPE OF PROPERTY	STOLEN	RECOVERED
CURRENCY	\$ 28,779	\$ 7,368
JEWELRY	7,562	915
CLOTHING AND FURS	2,961	104
LOCALLY STOLEN MOTOR VEHICLES	175,195	158,781
OFFICE EQUIPMENT	1,510	-
TELEVISIONS, RADIOS, STEREOs, ETC	19,576	1,445
FIREARMS	10,230	8,120
HOUSEHOLD GOODS	17,129	3,810
CONSUMABLE GOODS	9,579	867
LIVESTOCK	-	-
MISCELLANEOUS	60,390	20,113
TOTAL	\$ 332,911	\$ 201,523

VALUE OF PROPERTY STOLEN BY OFFENSE

OFFENSE	VALUE
CRIMINAL HOMICIDE	\$ -
FORCIBLE RAPE	-
ROBBERY	875
BURGLARY	59,175
LARCENY	108,531
MOTOR VEHICLE THEFT	164,330
TOTAL	\$ 332,911

STOLEN/RECOVERED VEHICLES

STOLEN LOCALLY/RECOVERED LOCALLY	23
STOLEN LOCALLY/RECOVERED BY OTHERS	3
STOLEN OUT OF TOWN/RECOVERED LOCALLY	-

**HINSDALE COUNTY
COUNTY GRAND TOTALS
VALUE OF PROPERTY
1981**

TYPE OF PROPERTY	STOLEN	RECOVERED
CURRENCY	\$ 3,024	\$ -
JEWELRY	-	-
CLOTHING AND FURS	-	-
LOCALLY STOLEN MOTOR VEHICLES	7,200	1,000
OFFICE EQUIPMENT	-	-
TELEVISIONS, RADIOS, STEREOs, ETC	1,110	-
FIREARMS	1,840	-
HOUSEHOLD GOODS	-	-
CONSUMABLE GOODS	102	-
LIVESTOCK	-	-
MISCELLANEOUS	5,305	85
TOTAL	\$ 18,581	\$ 1,085

VALUE OF PROPERTY STOLEN BY OFFENSE

OFFENSE	VALUE
CRIMINAL HOMICIDE	\$ -
FORCIBLE RAPE	-
ROBBERY	-
BURGLARY	5,129
LARCENY	6,252
MOTOR VEHICLE THEFT	7,200
TOTAL	\$ 18,581

STOLEN/RECOVERED VEHICLES

STOLEN LOCALLY/RECOVERED LOCALLY	1
STOLEN LOCALLY/RECOVERED BY OTHERS	2
STOLEN OUT OF TOWN/RECOVERED LOCALLY	-

**HUERFANO COUNTY
COUNTY GRAND TOTALS
VALUE OF PROPERTY
1981**

TYPE OF PROPERTY	STOLEN	RECOVERED
CURRENCY	\$ 15,465	\$ 458
JEWELRY	1,297	247
CLOTHING AND FURS	717	-
LOCALLY STOLEN MOTOR VEHICLES	27,070	17,640
OFFICE EQUIPMENT	9,156	9,012
TELEVISIONS, RADIOS, STEREOs, ETC	8,083	-
FIREARMS	4,090	-
HOUSEHOLD GOODS	7,210	51
CONSUMABLE GOODS	1,633	232
LIVESTOCK	605	-
MISCELLANEOUS	67,810	4,180
TOTAL	\$ 143,136	\$ 31,820

VALUE OF PROPERTY STOLEN BY OFFENSE

OFFENSE	VALUE
CRIMINAL HOMICIDE	\$ -
FORCIBLE RAPE	-
ROBBERY	150
BURGLARY	26,964
LARCENY	79,777
MOTOR VEHICLE THEFT	36,245
TOTAL	\$ 143,136

STOLEN/RECOVERED VEHICLES

STOLEN LOCALLY/RECOVERED LOCALLY	6
STOLEN LOCALLY/RECOVERED BY OTHERS	3
STOLEN OUT OF TOWN/RECOVERED LOCALLY	2

**JACKSON COUNTY
COUNTY GRAND TOTALS
VALUE OF PROPERTY
1981**

TYPE OF PROPERTY	STOLEN	RECOVERED
CURRENCY	\$ 1,608	\$ 20
JEWELRY	120	-
CLOTHING AND FURS	-	-
LOCALLY STOLEN MOTOR VEHICLES	4,500	6,000
OFFICE EQUIPMENT	-	-
TELEVISIONS, RADIOS, STEREOs, ETC	2,000	-
FIREARMS	1,600	700
HOUSEHOLD GOODS	3,510	15
CONSUMABLE GOODS	550	50
LIVESTOCK	-	-
MISCELLANEOUS	23,967	384
TOTAL	\$ 37,855	\$ 7,169

VALUE OF PROPERTY STOLEN BY OFFENSE

OFFENSE	VALUE
CRIMINAL HOMICIDE	\$ -
FORCIBLE RAPE	-
ROBBERY	426
BURGLARY	19,744
LARCENY	13,185
MOTOR VEHICLE THEFT	4,500
TOTAL	\$ 37,855

STOLEN/RECOVERED VEHICLES

STOLEN LOCALLY/RECOVERED LOCALLY	-
STOLEN LOCALLY/RECOVERED BY OTHERS	3
STOLEN OUT OF TOWN/RECOVERED LOCALLY	1

**JEFFERSON COUNTY
COUNTY GRAND TOTALS
VALUE OF PROPERTY
1981**

TYPE OF PROPERTY	STOLEN	RECOVERED
CURRENCY	\$ 759,291	\$ 41,795
JEWELRY	2,610,036	247,413
CLOTHING AND FURS	265,286	34,861
LOCALLY STOLEN MOTOR VEHICLES	3,276,473	2,173,653
OFFICE EQUIPMENT	128,821	5,442
TELEVISIONS, RADIOS, STEREOs, ETC	1,470,313	112,247
FIREARMS	283,045	28,499
HOUSEHOLD GOODS	262,006	27,044
CONSUMABLE GOODS	77,928	9,085
LIVESTOCK	11,296	5,375
MISCELLANEOUS	2,567,315	253,789
TOTAL	\$ 11,711,810	\$ 2,939,203

VALUE OF PROPERTY STOLEN BY OFFENSE

OFFENSE	VALUE
CRIMINAL HOMICIDE	\$ 1
FORCIBLE RAPE	8
ROBBERY	322,722
BURGLARY	5,119,732
LARCENY	3,277,498
MOTOR VEHICLE THEFT	2,991,849
TOTAL	\$ 11,711,810

STOLEN/RECOVERED VEHICLES

STOLEN LOCALLY/RECOVERED LOCALLY	297
STOLEN LOCALLY/RECOVERED BY OTHERS	245
STOLEN OUT OF TOWN/RECOVERED LOCALLY	124

**KIOWA COUNTY
COUNTY GRAND TOTALS
VALUE OF PROPERTY
1981**

TYPE OF PROPERTY	STOLEN	RECOVERED
CURRENCY	\$ 120	\$ -
JEWELRY	-	-
CLOTHING AND FURS	-	-
LOCALLY STOLEN MOTOR VEHICLES	32,100	8,500
OFFICE EQUIPMENT	400	-
TELEVISIONS, RADIOS, STEREOs, ETC	-	-
FIREARMS	-	-
HOUSEHOLD GOODS	-	-
CONSUMABLE GOODS	1,088	200
LIVESTOCK	10,018	8,000
MISCELLANEOUS	8,070	-
TOTAL	\$ 51,796	\$ 16,700

VALUE OF PROPERTY STOLEN BY OFFENSE

OFFENSE	VALUE
CRIMINAL HOMICIDE	\$ -
FORCIBLE RAPE	-
ROBBERY	20
BURGLARY	11,178
LARCENY	12,098
MOTOR VEHICLE THEFT	28,500
TOTAL	\$ 51,796

STOLEN/RECOVERED VEHICLES

STOLEN LOCALLY/RECOVERED LOCALLY	-
STOLEN LOCALLY/RECOVERED BY OTHERS	1
STOLEN OUT OF TOWN/RECOVERED LOCALLY	2

**KIT CARSON COUNTY
COUNTY GRAND TOTALS
VALUE OF PROPERTY
1981**

TYPE OF PROPERTY	STOLEN	RECOVERED
CURRENCY	\$ 6,248	\$ 303
JEWELRY	10,655	-
CLOTHING AND FURS	687	22
LOCALLY STOLEN MOTOR VEHICLES	69,058	60,100
OFFICE EQUIPMENT	360	300
TELEVISIONS, RADIOS, STEREOs, ETC	4,075	595
FIREARMS	1,226	200
HOUSEHOLD GOODS	2,235	500
CONSUMABLE GOODS	1,791	726
LIVESTOCK	8,150	-
MISCELLANEOUS	77,307	9,116
TOTAL	\$ 181,792	\$ 71,862

VALUE OF PROPERTY STOLEN BY OFFENSE

OFFENSE	VALUE
CRIMINAL HOMICIDE	\$ -
FORCIBLE RAPE	-
ROBBERY	786
BURGLARY	67,520
LARCENY	43,928
MOTOR VEHICLE THEFT	69,558
TOTAL	\$ 181,792

STOLEN/RECOVERED VEHICLES

STOLEN LOCALLY/RECOVERED LOCALLY	6
STOLEN LOCALLY/RECOVERED BY OTHERS	8
STOLEN OUT OF TOWN/RECOVERED LOCALLY	3

**LAKE COUNTY
COUNTY GRAND TOTALS
VALUE OF PROPERTY
1981**

TYPE OF PROPERTY	STOLEN	RECOVERED
CURRENCY	\$ 74,754	\$ 632
JEWELRY	11,583	200
CLOTHING AND FURS	3,790	1,000
LOCALLY STOLEN MOTOR VEHICLES	72,950	61,950
OFFICE EQUIPMENT	-	-
TELEVISIONS, RADIOS, STEREOs, ETC	24,838	4,135
FIREARMS	3,967	1,956
HOUSEHOLD GOODS	4,011	1,365
CONSUMABLE GOODS	1,335	104
LIVESTOCK	12,175	-
MISCELLANEOUS	68,420	6,715
TOTAL	\$ 277,823	\$ 78,057

VALUE OF PROPERTY STOLEN BY OFFENSE

OFFENSE	VALUE
CRIMINAL HOMICIDE	\$ -
FORCIBLE RAPE	1
ROBBERY	455
BURGLARY	55,605
LARCENY	139,937
MOTOR VEHICLE THEFT	81,825
TOTAL	\$ 277,823

STOLEN/RECOVERED VEHICLES

STOLEN LOCALLY/RECOVERED LOCALLY	22
STOLEN LOCALLY/RECOVERED BY OTHERS	4
STOLEN OUT OF TOWN/RECOVERED LOCALLY	-

**LA PLATA
COUNTY GRAND TOTALS
VALUE OF PROPERTY
1981**

TYPE OF PROPERTY	STOLEN	RECOVERED
CURRENCY	\$ 63,720	\$ 4,974
JEWELRY	143,596	3,454
CLOTHING AND FURS	28,520	1,747
LOCALLY STOLEN MOTOR VEHICLES	176,028	136,298
OFFICE EQUIPMENT	10,935	232
TELEVISIONS, RADIOS, STEREOs, ETC	65,070	6,445
FIREARMS	31,169	1,664
HOUSEHOLD GOODS	42,139	9,514
CONSUMABLE GOODS	4,775	2,501
LIVESTOCK	6,380	6,365
MISCELLANEOUS	220,246	36,532
TOTAL	\$ 792,578	\$ 209,726

VALUE OF PROPERTY STOLEN BY OFFENSE

OFFENSE	VALUE
CRIMINAL HOMICIDE	\$ -
FORCIBLE RAPE	-
ROBBERY	9,324
BURGLARY	307,285
LARCENY	299,001
MOTOR VEHICLE THEFT	176,968
TOTAL	\$ 792,578

STOLEN/RECOVERED VEHICLES

STOLEN LOCALLY/RECOVERED LOCALLY	36
STOLEN LOCALLY/RECOVERED BY OTHERS	10
STOLEN OUT OF TOWN/RECOVERED LOCALLY	4

LARIMER COUNTY
COUNTY GRAND TOTALS
VALUE OF PROPERTY
1981

TYPE OF PROPERTY	STOLEN	RECOVERED
CURRENCY	\$ 243,505	\$ 32,574
JEWELRY	386,739	19,983
CLOTHING AND FURS	70,071	8,942
LOCALLY STOLEN MOTOR VEHICLES	1,019,827	620,863
OFFICE EQUIPMENT	17,786	870
TELEVISIONS, RADIOS, STEREOS, ETC	236,874	19,337
FIREARMS	80,558	3,680
HOUSEHOLD GOODS	87,451	9,685
CONSUMABLE GOODS	34,111	2,694
LIVESTOCK	10,805	2,873
MISCELLANEOUS	1,013,355	213,422
TOTAL	\$ 3,201,082	\$ 934,923

VALUE OF PROPERTY STOLEN BY OFFENSE

OFFENSE	VALUE
CRIMINAL HOMICIDE	\$ 29
FORCIBLE RAPE	177
ROBBERY	12,712
BURGLARY	849,288
LARCENY	1,444,776
MOTOR VEHICLE THEFT	894,100
TOTAL	\$ 3,201,082

STOLEN/RECOVERED VEHICLES

STOLEN LOCALLY/RECOVERED LOCALLY	146
STOLEN LOCALLY/RECOVERED BY OTHERS	32
STOLEN OUT OF TOWN/RECOVERED LOCALLY	27

LAS ANIMAS COUNTY
COUNTY GRAND TOTALS
VALUE OF PROPERTY
1981

TYPE OF PROPERTY	STOLEN	RECOVERED
CURRENCY	\$ 24,842	\$ 705
JEWELRY	33,580	-
CLOTHING AND FURS	3,503	-
LOCALLY STOLEN MOTOR VEHICLES	120,047	80,550
OFFICE EQUIPMENT	4,980	-
TELEVISIONS, RADIOS, STEREOS, ETC	39,166	198
FIREARMS	21,794	-
HOUSEHOLD GOODS	37,261	1,210
CONSUMABLE GOODS	4,799	-
LIVESTOCK	15,400	-
MISCELLANEOUS	81,948	1,179
TOTAL	\$ 387,320	\$ 83,842

VALUE OF PROPERTY STOLEN BY OFFENSE

OFFENSE	VALUE
CRIMINAL HOMICIDE	\$ -
FORCIBLE RAPE	-
ROBBERY	2,194
BURGLARY	155,643
LARCENY	109,436
MOTOR VEHICLE THEFT	120,047
TOTAL	\$ 387,320

STOLEN/RECOVERED VEHICLES

STOLEN LOCALLY/RECOVERED LOCALLY	28
STOLEN LOCALLY/RECOVERED BY OTHERS	3
STOLEN OUT OF TOWN/RECOVERED LOCALLY	3

**LINCOLN COUNTY
COUNTY GRAND TOTALS
VALUE OF PROPERTY
1981**

TYPE OF PROPERTY	STOLEN	RECOVERED
CURRENCY	\$ 6,210	\$ 2,838
JEWELRY	-	-
CLOTHING AND FURS	-	-
LOCALLY STOLEN MOTOR VEHICLES	1,050	1,050
OFFICE EQUIPMENT	2,475	-
TELEVISIONS, RADIOS, STEREOs, ETC	130	-
FIREARMS	325	325
HOUSEHOLD GOODS	5,058	18
CONSUMABLE GOODS	626	137
LIVESTOCK	-	-
MISCELLANEOUS	668	296
TOTAL	\$ 17,142	\$ 4,664

VALUE OF PROPERTY STOLEN BY OFFENSE

OFFENSE	VALUE
CRIMINAL HOMICIDE	\$ -
FORCIBLE RAPE	-
ROBBERY	792
BURGLARY	3,156
LARCENY	12,144
MOTOR VEHICLE THEFT	1,050
TOTAL	\$ 17,142

STOLEN/RECOVERED VEHICLES

STOLEN LOCALLY/RECOVERED LOCALLY	1
STOLEN LOCALLY/RECOVERED BY OTHERS	1
STOLEN OUT OF TOWN/RECOVERED LOCALLY	7

**LOGAN COUNTY
COUNTY GRAND TOTALS
VALUE OF PROPERTY
1981**

TYPE OF PROPERTY	STOLEN	RECOVERED
CURRENCY	\$ 26,993	\$ 844
JEWELRY	23,455	822
CLOTHING AND FURS	5,784	1,480
LOCALLY STOLEN MOTOR VEHICLES	276,563	260,017
OFFICE EQUIPMENT	425	58
TELEVISIONS, RADIOS, STEREOs, ETC	38,077	11,549
FIREARMS	4,088	170
HOUSEHOLD GOODS	5,061	185
CONSUMABLE GOODS	6,636	294
LIVESTOCK	-	-
MISCELLANEOUS	114,584	56,885
TOTAL	\$ 501,666	\$ 332,304

VALUE OF PROPERTY STOLEN BY OFFENSE

OFFENSE	VALUE
CRIMINAL HOMICIDE	\$ -
FORCIBLE RAPE	-
ROBBERY	922
BURGLARY	104,538
LARCENY	90,018
MOTOR VEHICLE THEFT	306,188
TOTAL	\$ 501,666

STOLEN/RECOVERED VEHICLES

STOLEN LOCALLY/RECOVERED LOCALLY	35
STOLEN LOCALLY/RECOVERED BY OTHERS	11
STOLEN OUT OF TOWN/RECOVERED LOCALLY	11

**MESA COUNTY
COUNTY GRAND TOTALS
VALUE OF PROPERTY
1981**

TYPE OF PROPERTY	STOLEN	RECOVERED
CURRENCY	\$ 192,252	\$ 34,839
JEWELRY	124,987	3,029
CLOTHING AND FURS	15,634	2,648
LOCALLY STOLEN MOTOR VEHICLES.	891,926	741,125
OFFICE EQUIPMENT	16,629	1,996
TELEVISIONS, RADIOS, STEREOS, ETC	148,028	7,249
FIREARMS.	92,136	7,029
HOUSEHOLD GOODS	48,831	8,190
CONSUMABLE GOODS	15,263	811
LIVESTOCK	30,584	400
MISCELLANEOUS	629,469	81,644
TOTAL	\$ 2,205,739	\$ 888,960

VALUE OF PROPERTY STOLEN BY OFFENSE

OFFENSE	VALUE
CRIMINAL HOMICIDE	\$ -
FORCIBLE RAPE.	55
ROBBERY	79,012
BURGLARY	645,592
LARCENY	650,430
MOTOR VEHICLE THEFT	830,650
TOTAL	\$ 2,205,739

STOLEN/RECOVERED VEHICLES

STOLEN LOCALLY/RECOVERED LOCALLY	124
STOLEN LOCALLY/RECOVERED BY OTHERS	45
STOLEN OUT OF TOWN/RECOVERED LOCALLY	11

**MINERAL COUNTY
COUNTY GRAND TOTALS
VALUE OF PROPERTY
1981**

TYPE OF PROPERTY	STOLEN	RECOVERED
CURRENCY	\$ 69	\$ -
JEWELRY	300	-
CLOTHING AND FURS	-	-
LOCALLY STOLEN MOTOR VEHICLES.	-	-
OFFICE EQUIPMENT	-	-
TELEVISIONS, RADIOS, STEREOS, ETC	-	-
FIREARMS.	250	-
HOUSEHOLD GOODS	-	-
CONSUMABLE GOODS	-	-
LIVESTOCK	-	-
MISCELLANEOUS	2,950	-
TOTAL	\$ 3,569	\$ -

VALUE OF PROPERTY STOLEN BY OFFENSE

OFFENSE	VALUE
CRIMINAL HOMICIDE	\$ -
FORCIBLE RAPE.	-
ROBBERY	-
BURGLARY	200
LARCENY	3,369
MOTOR VEHICLE THEFT	-
TOTAL	\$ 3,569

STOLEN/RECOVERED VEHICLES

STOLEN LOCALLY/RECOVERED LOCALLY	-
STOLEN LOCALLY/RECOVERED BY OTHERS	-
STOLEN OUT OF TOWN/RECOVERED LOCALLY	-

**MOFFAT COUNTY
COUNTY GRAND TOTALS
VALUE OF PROPERTY
1981**

TYPE OF PROPERTY	STOLEN	RECOVERED
CURRENCY	\$ 23,546	\$ 688
JEWELRY	40,593	2,261
CLOTHING AND FURS	6,521	906
LOCALLY STOLEN MOTOR VEHICLES.	244,862	138,969
OFFICE EQUIPMENT	993	303
TELEVISIONS, RADIOS, STEREOs, ETC	20,316	4,465
FIREARMS.	16,870	6,509
HOUSEHOLD GOODS	8,139	185
CONSUMABLE GOODS	5,121	116
LIVESTOCK	31,164	5,495
MISCELLANEOUS	231,870	69,226
TOTAL	\$ 629,995	\$ 229,123

VALUE OF PROPERTY STOLEN BY OFFENSE

OFFENSE	VALUE
CRIMINAL HOMICIDE	\$ -
FORCIBLE RAPE.	-
ROBBERY	4,014
BURGLARY	150,554
LARCENY	201,178
MOTOR VEHICLE THEFT	274,249
TOTAL	\$ 629,995

STOLEN/RECOVERED VEHICLES

STOLEN LOCALLY/RECOVERED LOCALLY	27
STOLEN LOCALLY/RECOVERED BY OTHERS	5
STOLEN OUT OF TOWN/RECOVERED LOCALLY	7

**MONTEZUMA COUNTY
COUNTY GRAND TOTALS
VALUE OF PROPERTY
1981**

TYPE OF PROPERTY	STOLEN	RECOVERED
CURRENCY	\$ 27,325	\$ 1,842
JEWELRY	19,109	453
CLOTHING AND FURS	2,057	124
LOCALLY STOLEN MOTOR VEHICLES.	2,800	2,800
OFFICE EQUIPMENT	225	200
TELEVISIONS, RADIOS, STEREOs, ETC	14,615	-
FIREARMS.	10,829	1,335
HOUSEHOLD GOODS	91,542	75,430
CONSUMABLE GOODS	3,128	543
LIVESTOCK	7,906	200
MISCELLANEOUS	143,087	25,293
TOTAL	\$ 322,623	\$ 108,220

VALUE OF PROPERTY STOLEN BY OFFENSE

OFFENSE	VALUE
CRIMINAL HOMICIDE	\$ -
FORCIBLE RAPE.	-
ROBBERY	1,625
BURGLARY	143,060
LARCENY	127,488
MOTOR VEHICLE THEFT	50,450
TOTAL	\$ 322,623

STOLEN/RECOVERED VEHICLES

STOLEN LOCALLY/RECOVERED LOCALLY	8
STOLEN LOCALLY/RECOVERED BY OTHERS	3
STOLEN OUT OF TOWN/RECOVERED LOCALLY	1

**MONTROSE COUNTY
COUNTY GRAND TOTALS
VALUE OF PROPERTY
1981**

TYPE OF PROPERTY	STOLEN	RECOVERED
CURRENCY	\$ 18,360	\$ 1,237
JEWELRY	13,625	1,160
CLOTHING AND FURS	3,662	445
LOCALLY STOLEN MOTOR VEHICLES	138,031	102,779
OFFICE EQUIPMENT	529	-
TELEVISIONS, RADIOS, STEREOs, ETC	20,010	2,131
FIREARMS	12,982	695
HOUSEHOLD GOODS	6,338	2,575
CONSUMABLE GOODS	3,129	411
LIVESTOCK	1,463	500
MISCELLANEOUS	156,506	35,554
TOTAL	\$ 374,635	\$ 147,487

VALUE OF PROPERTY STOLEN BY OFFENSE

OFFENSE	VALUE
CRIMINAL HOMICIDE	\$ -
FORCIBLE RAPE	-
ROBBERY	6
BURGLARY	68,164
LARCENY	152,985
MOTOR VEHICLE THEFT	153,480
TOTAL	\$ 374,635

STOLEN/RECOVERED VEHICLES

STOLEN LOCALLY/RECOVERED LOCALLY	23
STOLEN LOCALLY/RECOVERED BY OTHERS	13
STOLEN OUT OF TOWN/RECOVERED LOCALLY	-

**MORGAN COUNTY
COUNTY GRAND TOTALS
VALUE OF PROPERTY
1981**

TYPE OF PROPERTY	STOLEN	RECOVERED
CURRENCY	\$ 39,854	\$ 7,762
JEWELRY	17,264	3,616
CLOTHING AND FURS	6,080	3,348
LOCALLY STOLEN MOTOR VEHICLES	141,051	125,202
OFFICE EQUIPMENT	3,421	435
TELEVISIONS, RADIOS, STEREOs, ETC	28,167	7,269
FIREARMS	14,669	676
HOUSEHOLD GOODS	3,882	335
CONSUMABLE GOODS	3,094	155
LIVESTOCK	314	-
MISCELLANEOUS	178,572	31,904
TOTAL	\$ 436,368	\$ 180,702

VALUE OF PROPERTY STOLEN BY OFFENSE

OFFENSE	VALUE
CRIMINAL HOMICIDE	\$ -
FORCIBLE RAPE	-
ROBBERY	2,089
BURGLARY	115,666
LARCENY	177,460
MOTOR VEHICLE THEFT	141,153
TOTAL	\$ 436,368

STOLEN/RECOVERED VEHICLES

STOLEN LOCALLY/RECOVERED LOCALLY	26
STOLEN LOCALLY/RECOVERED BY OTHERS	20
STOLEN OUT OF TOWN/RECOVERED LOCALLY	3

**OTERO COUNTY
COUNTY GRAND TOTALS
VALUE OF PROPERTY
1981**

TYPE OF PROPERTY	STOLEN	RECOVERED
CURRENCY	\$ 57,278	\$ 194
JEWELRY	20,996	2,454
CLOTHING AND FURS	3,953	128
LOCALLY STOLEN MOTOR VEHICLES	52,509	28,500
OFFICE EQUIPMENT	3,845	300
TELEVISIONS, RADIOS, STEREOS, ETC	34,791	3,402
FIREARMS	12,340	3,612
HOUSEHOLD GOODS	4,848	124
CONSUMABLE GOODS	4,272	1,003
LIVESTOCK	13,444	1,600
MISCELLANEOUS	114,280	10,741
TOTAL	\$ 322,556	\$ 52,058

VALUE OF PROPERTY STOLEN BY OFFENSE

OFFENSE	VALUE
CRIMINAL HOMICIDE	\$ -
FORCIBLE RAPE	-
ROBBERY	10,534
BURGLARY	125,049
LARCENY	116,615
MOTOR VEHICLE THEFT	70,358
TOTAL	\$ 322,556

STOLEN/RECOVERED VEHICLES

STOLEN LOCALLY/RECOVERED LOCALLY	16
STOLEN LOCALLY/RECOVERED BY OTHERS	3
STOLEN OUT OF TOWN/RECOVERED LOCALLY	-

**OURAY COUNTY
COUNTY GRAND TOTALS
VALUE OF PROPERTY
1981**

TYPE OF PROPERTY	STOLEN	RECOVERED
CURRENCY	\$ -	\$ -
JEWELRY	-	-
CLOTHING AND FURS	-	-
LOCALLY STOLEN MOTOR VEHICLES	-	-
OFFICE EQUIPMENT	-	-
TELEVISIONS, RADIOS, STEREOS, ETC	-	-
FIREARMS	-	-
HOUSEHOLD GOODS	-	-
CONSUMABLE GOODS	-	-
LIVESTOCK	-	-
MISCELLANEOUS	3,938	600
TOTAL	\$ 3,938	\$ 600

VALUE OF PROPERTY STOLEN BY OFFENSE

OFFENSE	VALUE
CRIMINAL HOMICIDE	\$ -
FORCIBLE RAPE	-
ROBBERY	-
BURGLARY	3,823
LARCENY	115
MOTOR VEHICLE THEFT	-
TOTAL	\$ 3,938

STOLEN/RECOVERED VEHICLES

STOLEN LOCALLY/RECOVERED LOCALLY	-
STOLEN LOCALLY/RECOVERED BY OTHERS	-
STOLEN OUT OF TOWN/RECOVERED LOCALLY	-

**PARK COUNTY
COUNTY GRAND TOTALS
VALUE OF PROPERTY
1981**

TYPE OF PROPERTY	STOLEN	RECOVERED
CURRENCY	\$ 2,437	\$ -
JEWELRY	49,422	2,500
CLOTHING AND FURS	2,230	11
LOCALLY STOLEN MOTOR VEHICLES	91,400	44,400
OFFICE EQUIPMENT	225	-
TELEVISIONS, RADIOS, STEREOS, ETC	31,145	9,225
FIREARMS	3,694	380
HOUSEHOLD GOODS	24,173	37
CONSUMABLE GOODS	1,495	36
LIVESTOCK	3,098	-
MISCELLANEOUS	66,853	1,434
TOTAL	\$ 276,172	\$ 58,023

VALUE OF PROPERTY STOLEN BY OFFENSE

OFFENSE	VALUE
CRIMINAL HOMICIDE	\$ -
FORCIBLE RAPE	-
ROBBERY	-
BURGLARY	122,516
LARCENY	62,256
MOTOR VEHICLE THEFT	91,400
TOTAL	\$ 276,172

STOLEN/RECOVERED VEHICLES

STOLEN LOCALLY/RECOVERED LOCALLY	3
STOLEN LOCALLY/RECOVERED BY OTHERS	2
STOLEN OUT OF TOWN/RECOVERED LOCALLY	3

**PHILLIPS COUNTY
COUNTY GRAND TOTALS
VALUE OF PROPERTY
1981**

TYPE OF PROPERTY	STOLEN	RECOVERED
CURRENCY	\$ 3,680	\$ 115
JEWELRY	200	-
CLOTHING AND FURS	200	-
LOCALLY STOLEN MOTOR VEHICLES	5,000	500
OFFICE EQUIPMENT	600	600
TELEVISIONS, RADIOS, STEREOS, ETC	790	248
FIREARMS	675	75
HOUSEHOLD GOODS	203	-
CONSUMABLE GOODS	948	-
LIVESTOCK	-	-
MISCELLANEOUS	9,650	2,365
TOTAL	\$ 21,946	\$ 3,903

VALUE OF PROPERTY STOLEN BY OFFENSE

OFFENSE	VALUE
CRIMINAL HOMICIDE	\$ -
FORCIBLE RAPE	-
ROBBERY	-
BURGLARY	11,703
LARCENY	5,243
MOTOR VEHICLE THEFT	5,000
TOTAL	\$ 21,946

STOLEN/RECOVERED VEHICLES

STOLEN LOCALLY/RECOVERED LOCALLY	-
STOLEN LOCALLY/RECOVERED BY OTHERS	1
STOLEN OUT OF TOWN/RECOVERED LOCALLY	-

**PITKIN COUNTY
COUNTY GRAND TOTALS
VALUE OF PROPERTY
1981**

TYPE OF PROPERTY	STOLEN	RECOVERED
CURRENCY	\$ 61,454	\$ 1,537
JEWELRY	462,717	257,415
CLOTHING AND FURS	65,762	1,043
LOCALLY STOLEN MOTOR VEHICLES.	192,600	107,900
OFFICE EQUIPMENT	125	-
TELEVISIONS, RADIOS, STEREOs, ETC	120,611	5,020
FIREARMS.	18,143	250
HOUSEHOLD GOODS	34,489	2,300
CONSUMABLE GOODS	4,258	522
LIVESTOCK	6,000	5,900
MISCELLANEOUS	496,970	13,004
TOTAL	\$ 1,463,129	\$ 394,891

VALUE OF PROPERTY STOLEN BY OFFENSE

OFFENSE	VALUE
CRIMINAL HOMICIDE	\$ -
FORCIBLE RAPE.	-
ROBBERY	2,819
BURGLARY	445,493
LARCENY	797,637
MOTOR VEHICLE THEFT	217,180
TOTAL	\$ 1,463,129

STOLEN/RECOVERED VEHICLES

STOLEN LOCALLY/RECOVERED LOCALLY	37
STOLEN LOCALLY/RECOVERED BY OTHERS	6
STOLEN OUT OF TOWN/RECOVERED LOCALLY	4

**PROWERS COUNTY
COUNTY GRAND TOTALS
VALUE OF PROPERTY
1981**

TYPE OF PROPERTY	STOLEN	RECOVERED
CURRENCY	\$ 12,683	\$ 278
JEWELRY	12,728	2,672
CLOTHING AND FURS	585	107
LOCALLY STOLEN MOTOR VEHICLES.	157,986	107,500
OFFICE EQUIPMENT	1,918	806
TELEVISIONS, RADIOS, STEREOs, ETC	15,193	1,469
FIREARMS.	8,073	1,135
HOUSEHOLD GOODS	6,349	62
CONSUMABLE GOODS	1,999	145
LIVESTOCK	4,000	53
MISCELLANEOUS	66,126	4,192
TOTAL	\$ 287,640	\$ 118,419

VALUE OF PROPERTY STOLEN BY OFFENSE

OFFENSE	VALUE
CRIMINAL HOMICIDE	\$ -
FORCIBLE RAPE.	-
ROBBERY	432
BURGLARY	45,719
LARCENY	86,871
MOTOR VEHICLE THEFT	154,618
TOTAL	\$ 287,640

STOLEN/RECOVERED VEHICLES

STOLEN LOCALLY/RECOVERED LOCALLY	24
STOLEN LOCALLY/RECOVERED BY OTHERS	5
STOLEN OUT OF TOWN/RECOVERED LOCALLY	2

CONTINUED

1 OF 2

**PUEBLO COUNTY
COUNTY GRAND TOTALS
VALUE OF PROPERTY
1981**

TYPE OF PROPERTY	STOLEN	RECOVERED
CURRENCY	\$ 332,719	\$ 11,458
JEWELRY	620,444	37,769
CLOTHING AND FURS	160,386	18,729
LOCALLY STOLEN MOTOR VEHICLES	790,748	588,716
OFFICE EQUIPMENT	49,169	7,298
TELEVISIONS, RADIOS, STEREOS, ETC	385,236	42,808
FIREARMS	71,698	12,224
HOUSEHOLD GOODS	85,750	11,949
CONSUMABLE GOODS	35,657	6,425
LIVESTOCK	18,440	5,156
MISCELLANEOUS	985,269	85,912
TOTAL	\$ 3,535,516	\$ 828,444

VALUE OF PROPERTY STOLEN BY OFFENSE

OFFENSE	VALUE
CRIMINAL HOMICIDE	\$ -
FORCIBLE RAPE	842
ROBBERY	37,905
BURGLARY	1,615,127
LARCENY	1,138,037
MOTOR VEHICLE THEFT	743,605
TOTAL	\$ 3,535,516

STOLEN/RECOVERED VEHICLES

STOLEN LOCALLY/RECOVERED LOCALLY	210
STOLEN LOCALLY/RECOVERED BY OTHERS	45
STOLEN OUT OF TOWN/RECOVERED LOCALLY	55

**RIO BLANCO COUNTY
COUNTY GRAND TOTALS
VALUE OF PROPERTY
1981**

TYPE OF PROPERTY	STOLEN	RECOVERED
CURRENCY	\$ 9,271	\$ 1,455
JEWELRY	7,277	240
CLOTHING AND FURS	1,069	38
LOCALLY STOLEN MOTOR VEHICLES	158,230	125,280
OFFICE EQUIPMENT	658	-
TELEVISIONS, RADIOS, STEREOS, ETC	18,110	940
FIREARMS	6,448	216
HOUSEHOLD GOODS	4,964	1,300
CONSUMABLE GOODS	870	32
LIVESTOCK	2,300	1,750
MISCELLANEOUS	64,400	3,453
TOTAL	\$ 273,597	\$ 134,704

VALUE OF PROPERTY STOLEN BY OFFENSE

OFFENSE	VALUE
CRIMINAL HOMICIDE	\$ -
FORCIBLE RAPE	-
ROBBERY	245
BURGLARY	38,879
LARCENY	83,275
MOTOR VEHICLE THEFT	151,198
TOTAL	\$ 273,597

STOLEN/RECOVERED VEHICLES

STOLEN LOCALLY/RECOVERED LOCALLY	11
STOLEN LOCALLY/RECOVERED BY OTHERS	5
STOLEN OUT OF TOWN/RECOVERED LOCALLY	1

**RIO GRANDE COUNTY
COUNTY GRAND TOTALS
VALUE OF PROPERTY
1981**

TYPE OF PROPERTY	STOLEN	RECOVERED
CURRENCY	\$ 3,666	\$ 2,814
JEWELRY	4,700	1,500
CLOTHING AND FURS	2,300	2,300
LOCALLY STOLEN MOTOR VEHICLES	9,659	2,500
OFFICE EQUIPMENT	200	-
TELEVISIONS, RADIOS, STEREOS, ETC	1,700	-
FIREARMS	8,283	620
HOUSEHOLD GOODS	280	-
CONSUMABLE GOODS	6,716	210
LIVESTOCK	340	-
MISCELLANEOUS	62,535	860
TOTAL	\$ 100,379	\$ 10,804

VALUE OF PROPERTY STOLEN BY OFFENSE

OFFENSE	VALUE
CRIMINAL HOMICIDE	\$ -
FORCIBLE RAPE	-
ROBBERY	-
BURGLARY	19,332
LARCENY	66,647
MOTOR VEHICLE THEFT	14,400
TOTAL	\$ 100,379

STOLEN/RECOVERED VEHICLES

STOLEN LOCALLY/RECOVERED LOCALLY	8
STOLEN LOCALLY/RECOVERED BY OTHERS	2
STOLEN OUT OF TOWN/RECOVERED LOCALLY	-

**ROUTT COUNTY
COUNTY GRAND TOTALS
VALUE OF PROPERTY
1981**

TYPE OF PROPERTY	STOLEN	RECOVERED
CURRENCY	\$ 148,710	\$ 119,045
JEWELRY	34,819	6,410
CLOTHING AND FURS	14,117	2,445
LOCALLY STOLEN MOTOR VEHICLES	182,575	171,475
OFFICE EQUIPMENT	8,417	-
TELEVISIONS, RADIOS, STEREOS, ETC	23,963	700
FIREARMS	7,393	-
HOUSEHOLD GOODS	10,365	500
CONSUMABLE GOODS	13,799	-
LIVESTOCK	500	-
MISCELLANEOUS	203,748	8,050
TOTAL	\$ 648,406	\$ 308,625

VALUE OF PROPERTY STOLEN BY OFFENSE

OFFENSE	VALUE
CRIMINAL HOMICIDE	\$ -
FORCIBLE RAPE	-
ROBBERY	170
BURGLARY	99,138
LARCENY	365,623
MOTOR VEHICLE THEFT	183,475
TOTAL	\$ 648,406

STOLEN/RECOVERED VEHICLES

STOLEN LOCALLY/RECOVERED LOCALLY	36
STOLEN LOCALLY/RECOVERED BY OTHERS	2
STOLEN OUT OF TOWN/RECOVERED LOCALLY	3

**SAGUACHE COUNTY
COUNTY GRAND TOTALS
VALUE OF PROPERTY
1981**

TYPE OF PROPERTY	STOLEN	RECOVERED
CURRENCY	\$ 17,736	\$ 7,010
JEWELRY	1,358	-
CLOTHING AND FURS	315	-
LOCALLY STOLEN MOTOR VEHICLES	72,625	70,425
OFFICE EQUIPMENT	500	-
TELEVISIONS, RADIOS, STEREOS, ETC	3,364	659
FIREARMS	650	1,225
HOUSEHOLD GOODS	4,259	715
CONSUMABLE GOODS	1,309	135
LIVESTOCK	600	600
MISCELLANEOUS	37,790	30,225
TOTAL	\$ 140,506	\$ 110,994

VALUE OF PROPERTY STOLEN BY OFFENSE

OFFENSE	VALUE
CRIMINAL HOMICIDE	\$ -
FORCIBLE RAPE	-
ROBBERY	1,240
BURGLARY	8,702
LARCENY	57,939
MOTOR VEHICLE THEFT	72,625
TOTAL	\$ 140,506

STOLEN/RECOVERED VEHICLES

STOLEN LOCALLY/RECOVERED LOCALLY	3
STOLEN LOCALLY/RECOVERED BY OTHERS	4
STOLEN OUT OF TOWN/RECOVERED LOCALLY	1

**SAN JUAN COUNTY
COUNTY GRAND TOTALS
VALUE OF PROPERTY
1981**

TYPE OF PROPERTY	STOLEN	RECOVERED
CURRENCY	\$ 631	\$ 581
JEWELRY	109,650	500
CLOTHING AND FURS	250	-
LOCALLY STOLEN MOTOR VEHICLES	-	-
OFFICE EQUIPMENT	-	-
TELEVISIONS, RADIOS, STEREOS, ETC	100	100
FIREARMS	100	-
HOUSEHOLD GOODS	-	-
CONSUMABLE GOODS	-	-
LIVESTOCK	-	-
MISCELLANEOUS	26,160	12,000
TOTAL	\$ 136,891	\$ 13,181

VALUE OF PROPERTY STOLEN BY OFFENSE

OFFENSE	VALUE
CRIMINAL HOMICIDE	\$ -
FORCIBLE RAPE	-
ROBBERY	581
BURGLARY	17,310
LARCENY	119,000
MOTOR VEHICLE THEFT	-
TOTAL	\$ 136,891

STOLEN/RECOVERED VEHICLES

STOLEN LOCALLY/RECOVERED LOCALLY	-
STOLEN LOCALLY/RECOVERED BY OTHERS	-
STOLEN OUT OF TOWN/RECOVERED LOCALLY	-

**SAN MIGUEL COUNTY
COUNTY GRAND TOTALS
VALUE OF PROPERTY
1981**

TYPE OF PROPERTY	STOLEN	RECOVERED
CURRENCY	\$ 3,095	\$ 903
JEWELRY	4,070	-
CLOTHING AND FURS	1,985	749
LOCALLY STOLEN MOTOR VEHICLES	23,500	21,500
OFFICE EQUIPMENT	4	4
TELEVISIONS, RADIOS, STEREOS, ETC	5,625	1,715
FIREARMS	710	-
HOUSEHOLD GOODS	10,511	1,550
CONSUMABLE GOODS	2,299	2,192
LIVESTOCK	2,779	-
MISCELLANEOUS	18,079	5,294
TOTAL	\$ 72,657	\$ 33,907

VALUE OF PROPERTY STOLEN BY OFFENSE

OFFENSE	VALUE
CRIMINAL HOMICIDE	\$ -
FORCIBLE RAPE	-
ROBBERY	-
BURGLARY	23,094
LARCENY	25,563
MOTOR VEHICLE THEFT	24,000
TOTAL	\$ 72,657

STOLEN/RECOVERED VEHICLES

STOLEN LOCALLY/RECOVERED LOCALLY	-
STOLEN LOCALLY/RECOVERED BY OTHERS	-
STOLEN OUT OF TOWN/RECOVERED LOCALLY	-

**SEDGWICK COUNTY
COUNTY GRAND TOTALS
VALUE OF PROPERTY
1981**

TYPE OF PROPERTY	STOLEN	RECOVERED
CURRENCY	\$ 2,383	\$ -
JEWELRY	600	-
CLOTHING AND FURS	100	-
LOCALLY STOLEN MOTOR VEHICLES	8,750	7,500
OFFICE EQUIPMENT	400	-
TELEVISIONS, RADIOS, STEREOS, ETC	680	-
FIREARMS	3,439	-
HOUSEHOLD GOODS	1,752	1,200
CONSUMABLE GOODS	1,073	-
LIVESTOCK	-	-
MISCELLANEOUS	11,128	5,302
TOTAL	\$ 30,305	\$ 14,002

VALUE OF PROPERTY STOLEN BY OFFENSE

OFFENSE	VALUE
CRIMINAL HOMICIDE	\$ -
FORCIBLE RAPE	-
ROBBERY	-
BURGLARY	8,515
LARCENY	12,656
MOTOR VEHICLE THEFT	9,134
TOTAL	\$ 30,305

STOLEN/RECOVERED VEHICLES

STOLEN LOCALLY/RECOVERED LOCALLY	1
STOLEN LOCALLY/RECOVERED BY OTHERS	2
STOLEN OUT OF TOWN/RECOVERED LOCALLY	3

**SUMMIT COUNTY
COUNTY GRAND TOTALS
VALUE OF PROPERTY
1981**

TYPE OF PROPERTY	STOLEN	RECOVERED
CURRENCY	\$ 115,856	\$ 1,238
JEWELRY	54,353	17,120
CLOTHING AND FURS	28,397	5,059
LOCALLY STOLEN MOTOR VEHICLES	207,060	173,610
OFFICE EQUIPMENT	3,631	270
TELEVISIONS, RADIOS, STEREOS, ETC	80,929	12,351
FIREARMS	8,802	1,300
HOUSEHOLD GOODS	33,443	1,158
CONSUMABLE GOODS	48,746	459
LIVESTOCK	-	-
MISCELLANEOUS	415,728	60,428
TOTAL	\$ 996,945	\$ 272,993

VALUE OF PROPERTY STOLEN BY OFFENSE

OFFENSE	VALUE
CRIMINAL HOMICIDE	\$ -
FORCIBLE RAPE	-
ROBBERY	8,976
BURGLARY	245,010
LARCENY	532,941
MOTOR VEHICLE THEFT	210,018
TOTAL	\$ 996,945

STOLEN/RECOVERED VEHICLES

STOLEN LOCALLY/RECOVERED LOCALLY	40
STOLEN LOCALLY/RECOVERED BY OTHERS	11
STOLEN OUT OF TOWN/RECOVERED LOCALLY	8

**TELLER COUNTY
COUNTY GRAND TOTALS
VALUE OF PROPERTY
1981**

TYPE OF PROPERTY	STOLEN	RECOVERED
CURRENCY	\$ 27,502	\$ 3,955
JEWELRY	62,494	16,347
CLOTHING AND FURS	4,041	145
LOCALLY STOLEN MOTOR VEHICLES	103,286	71,225
OFFICE EQUIPMENT	5,281	1,515
TELEVISIONS, RADIOS, STEREOS, ETC	19,377	2,769
FIREARMS	13,754	1,120
HOUSEHOLD GOODS	22,264	724
CONSUMABLE GOODS	2,670	96
LIVESTOCK	1,000	-
MISCELLANEOUS	112,224	5,283
TOTAL	\$ 373,893	\$ 103,179

VALUE OF PROPERTY STOLEN BY OFFENSE

OFFENSE	VALUE
CRIMINAL HOMICIDE	\$ -
FORCIBLE RAPE	-
ROBBERY	7,204
BURGLARY	200,717
LARCENY	66,401
MOTOR VEHICLE THEFT	99,571
TOTAL	\$ 373,893

STOLEN/RECOVERED VEHICLES

STOLEN LOCALLY/RECOVERED LOCALLY	9
STOLEN LOCALLY/RECOVERED BY OTHERS	11
STOLEN OUT OF TOWN/RECOVERED LOCALLY	11

**WASHINGTON COUNTY
COUNTY GRAND TOTALS
VALUE OF PROPERTY
1981**

TYPE OF PROPERTY	STOLEN	RECOVERED
CURRENCY	\$ 12,335	\$ 11,605
JEWELRY	974	974
CLOTHING AND FURS	-	-
LOCALLY STOLEN MOTOR VEHICLES.	21,700	12,000
OFFICE EQUIPMENT	-	525
TELEVISIONS, RADIOS, STEREOS, ETC	2,815	400
FIREARMS.	725	200
HOUSEHOLD GOODS	120	120
CONSUMABLE GOODS	23,933	600
LIVESTOCK	1,640	1,000
MISCELLANEOUS	64,039	2,798
TOTAL	\$ 128,281	\$ 30,222

VALUE OF PROPERTY STOLEN BY OFFENSE

OFFENSE	VALUE
CRIMINAL HOMICIDE	\$ -
FORCIBLE RAPE.	-
ROBBERY	-
BURGLARY	14,523
LARCENY	92,058
MOTOR VEHICLE THEFT	21,700
TOTAL	\$ 128,281

STOLEN/RECOVERED VEHICLES

STOLEN LOCALLY/RECOVERED LOCALLY	1
STOLEN LOCALLY/RECOVERED BY OTHERS	1
STOLEN OUT OF TOWN/RECOVERED LOCALLY	2

**WELD COUNTY
COUNTY GRAND TOTALS
VALUE OF PROPERTY
1981**

TYPE OF PROPERTY	STOLEN	RECOVERED
CURRENCY	\$ 175,037	\$ 25,317
JEWELRY	358,047	33,685
CLOTHING AND FURS	60,177	14,319
LOCALLY STOLEN MOTOR VEHICLES.	1,168,467	796,475
OFFICE EQUIPMENT	29,345	4,126
TELEVISIONS, RADIOS, STEREOS, ETC	395,711	26,564
FIREARMS.	91,250	6,494
HOUSEHOLD GOODS	116,845	8,732
CONSUMABLE GOODS	98,803	6,940
LIVESTOCK	21,989	2,174
MISCELLANEOUS	1,540,475	357,698
TOTAL	\$ 4,056,146	\$ 1,282,524

VALUE OF PROPERTY STOLEN BY OFFENSE

OFFENSE	VALUE
CRIMINAL HOMICIDE	\$ 78
FORCIBLE RAPE.	-
ROBBERY	17,875
BURGLARY	1,467,300
LARCENY	1,520,723
MOTOR VEHICLE THEFT	1,050,170
TOTAL	\$ 4,056,146

STOLEN/RECOVERED VEHICLES

STOLEN LOCALLY/RECOVERED LOCALLY	154
STOLEN LOCALLY/RECOVERED BY OTHERS	77
STOLEN OUT OF TOWN/RECOVERED LOCALLY	29

**YUMA COUNTY
COUNTY GRAND TOTALS
VALUE OF PROPERTY
1981**

TYPE OF PROPERTY	STOLEN	RECOVERED
CURRENCY	\$ 456	\$ 1,556
JEWELRY	1,600	-
CLOTHING AND FURS	1,320	-
LOCALLY STOLEN MOTOR VEHICLES.	23,390	18,490
OFFICE EQUIPMENT	-	-
TELEVISIONS, RADIOS, STEREOS, ETC	2,297	900
FIREARMS.	1,355	1,185
HOUSEHOLD GOODS	280	100
CONSUMABLE GOODS	11,776	441
LIVESTOCK	600	-
MISCELLANEOUS	27,325	7,261
TOTAL	\$ 70,399	\$ 29,933

VALUE OF PROPERTY STOLEN BY OFFENSE

OFFENSE	VALUE
CRIMINAL HOMICIDE	\$ -
FORCIBLE RAPE.	-
ROBBERY	-
BURGLARY	4,962
LARCENY	42,047
MOTOR VEHICLE THEFT	23,390
TOTAL	\$ 70,399

STOLEN/RECOVERED VEHICLES

STOLEN LOCALLY/RECOVERED LOCALLY	4
STOLEN LOCALLY/RECOVERED BY OTHERS	1
STOLEN OUT OF TOWN/RECOVERED LOCALLY	2

COLORADO ARSON REPORTED

Beginning in 1980, the Federal Bureau of Investigation began gathering statistics on arsons nationwide. This is the first year that arson figures appear in the Colorado annual report.

Although considered a Part I crime, Arson is reported separately from all other index crimes. Arson is the only offense which is reported regardless of what other crimes may have occurred in conjunction with the arson.

SUMMARY OF ARSON STATISTICS

	<u>1980</u>	<u>1981</u>
Reported Incidents	1,499	1,736
Total Dollar Loss	\$ 9,113,083	\$ 9,846,484
Average Dollar Loss Per Incident	\$ 6,079	\$ 5,671

In 1981, reported arsons increased 14% over 1980. The estimated dollar loss in 1981 was 7% higher than in 1980. However, the loss per incident fell 7% in 1981.

In 1981, 397 or 22.9% of all arsons were cleared. No clearance figures are available for 1980.

COLORADO ARREST DATA

Submitting agencies are required to report monthly the number of arrests made for offenses committed within their jurisdictional limits.

There is no direct correlation between persons arrested, the number of offenses reported or the number of offenses cleared. Several persons could be arrested for the same offense or the arrest of one person may clear several offenses. A person is counted only once each time arrested. Therefore, if a person is arrested but wanted for several crimes within the same jurisdiction, he or she would be scored only once for the most serious crime in accordance with the hierarchy rule. The same process is applicable whether the arrestee is adult or juvenile.

Volume and Rate

Reported arrests in Colorado totaled 177,454 for Part I and Part II crimes in 1981. This represents a 7.2% increase over 1980. There were 6,145 arrests per 100,000 persons in 1981 as compared with 5,732 per 100,000 persons in 1980. Part I arrests accounted for 23.0% of the total arrests. Of those Part I offenses, Larceny-Theft comprised the greater portion with 64.0%. The greatest percentage of Part II arrests were for All Other Offenses (except traffic), 33.0%, followed by Driving Under the Influence, 19.0%. During 1981, arrests for violent crimes (Murder, Forcible Rape, Robbery and Aggravated Assault) accounted for 12.0% of all Part I arrests and 2.9% of the total arrests.

Arrests by Age

The number of persons under the age of 18 (Juvenile) arrested during 1981 decreased 1.8% over 1980. Arrests of juveniles for Part I crimes decreased 3.7% compared to 1980. The number of persons over the age of 18 (Adult) arrested during 1981 increased 9.9% over 1980. Arrests of adults for Part I crimes increased .3% compared to 1980.

Arrest by Sex

Of the 177,454 total arrests in 1981, the greatest percentage of arrests were male, 81.2%, an increase of .2% over the 1980 total male arrests. Females accounted for 18.8% of the 1981 total arrests, a decrease of 1.2% under the 1980 arrests.

	1981	1980	Percent Change
1. Percentage of Adult Male from total arrests	65.7%	64.1%	+2.5%
Percentage of Adult Female from total arrests	13.3%	13.0%	+2.3%
Percentage of Juvenile Male from total arrests	15.5%	17.0%	-9.7%
Percentage of Juvenile Female from total arrests	5.5%	6.0%	-9.1%
	100.0%	100.0%	

2. Trend Comparison of Arrests* for Violent Crimes**

	1981	1980	Change
Murder	198	138	+43.5%
Forcible Rape	370	445	-20.3%
Robbery	1,168	1,253	-7.3%
Aggravated Assault	3,973	3,666	+8.4%

* Includes both Adult and Juvenile arrests.

** As defined by the FBI.

COLORADO STATEWIDE ARREST TRENDS

INDEX CRIMES

Number-Rate

1980 - 1981

INDEX OFFENSES	YEAR	NUMBER OF ARRESTS	PERCENT CHANGE	RATE PER 100,000 INHABITANTS*	PERCENT CHANGE
CRIMINAL HOMICIDE**	1981	198		6.7	
	1980	138	+43.5%	4.8	+39.6%
FORCIBLE RAPE	1981	370		12.5	
	1980	445	-20.3%	15.4	-23.2%
ROBBERY	1981	1,168		39.4	
	1980	1,253	-7.3%	43.4	-10.2%
ASSAULT***	1981	3,973		133.9	
	1980	3,666	+8.4%	127.0	+5.4%
BURGLARY	1981	6,956		234.5	
	1980	6,749	+3.1%	234.0	+2%
LARCENY-THEFT	1981	26,715		900.4	
	1980	27,762	-3.9%	961.3	-6.8%
AUTO THEFT	1981	2,119		71.4	
	1980	2,227	-5.1%	77.1	-.4%
TOTAL	1981	41,499		1,398.7	
	1980	42,240	-1.8%	1,463.0	-4.6%

* 1981 Estimated Population 2,967,468 - Crime Index Value 29.67
(U.S. Department of Commerce - Bureau of the Census)

1980 Estimated Population 2,888,834 - Crime Index Value 28.88

** Excludes Manslaughter By Negligence

*** Excludes Simple Assault

COLORADO ARREST STATISTICS

STATEWIDE GRAND TOTALS

JUVENILE (UNDER 18)

OFFENSE	MALE			FEMALE		
	1981	1980	%	1981	1980	%
MURDER NON-NEG MANSLAUGHTER	5	7	-40.0%	3	2	+50.0%
MANSLAUGHTER BY NEGLIGENCE	3	6	-100.0%	2	-	+100.0%
FORCIBLE RAPE	58	54	+7.4%	1	2	-100.0%
ROBBERY	204	275	-34.8%	28	30	-7.1%
AGGRAVATED ASSAULT	568	535	+6.2%	105	102	+2.9%
BURGLARY	3,243	3,238	+15%	279	283	-1.4%
LARCENY-THEFT	7,632	7,828	-2.8%	3,366	3,709	-10.2%
MOTOR VEHICLE THEFT	989	1,045	-5.7%	156	145	+7.6%
OTHER ASSAULTS	1,095	1,149	-4.9%	374	428	-14.4%
ARSON	234	222	+5.4%	23	33	-43.5%
FORGERY AND COUNTERFEITING	118	114	+3.5%	52	55	-5.8%
FRAUD	112	139	-24.1%	56	70	-25.0%
EMBEZZLEMENT	24	22	+9.1%	17	15	+13.3%
STOLEN PROPERTY	143	155	-8.4%	13	15	-15.4%
VANDALISM	1,943	2,073	-6.7%	194	292	-50.5%
WEAPONS-CARRYING	397	383	+3.7%	23	18	+27.8%
PROSTITUTION-COM. VICE	79	17	+364.7%	58	76	-31.0%
SEX OFFENSES	285	269	+6.0%	18	9	+100.0%
DRUG ABUSE VIOLATIONS	985	1,061	-7.7%	254	236	+7.6%
GAMBLING	4	3	+33.3%	-	1	-100.0%
OFFENSES AGAINST FAMILY	6	4	+50.0%	10	8	+25.0%
DRIVING UNDER THE INFLUENCE	518	445	+16.4%	74	57	+29.8%
LIQUOR LAWS	1,138	1,097	+3.7%	381	363	+5.0%
DISORDERLY CONDUCT	1,083	1,105	-2.0%	337	317	+6.3%
ALL OTHER-NON TRAFFIC*	3,522	3,505	+5%	898	1,017	-13.3%
CURFEW AND LOITERING	1,166	938	+24.3%	574	369	+55.6%
RUNAWAYS	1,931	1,991	-3.1%	2,489	2,610	-4.9%
TOTAL	27,484	27,680	-.7%	9,785	10,262	-4.9%

* Includes: Drunkenness, Vagrancy and Suspicion

**COLORADO ARREST STATISTICS
STATEWIDE GRAND TOTALS
ADULT (OVER 18)**

OFFENSE	MALE			FEMALE		
	1981	1980	%	1981	1980	%
MURDER NON-NEG MANSLAUGHTER	160	103	+255.3%	30	26	+15.4%
MANSLAUGHTER BY NEGLIGENCE	40	41	-2.5%	2	3	-50.0%
FORCIBLE RAPE	310	382	-23.2%	1	7	-600.0%
ROBBERY	861	859	+2.2%	75	89	-18.7%
AGGRAVATED ASSAULT	2,966	2,715	+9.2%	334	314	+6.4%
BURGLARY	3,224	3,040	+6.1%	210	188	+11.7%
LARCENY-THEFT	10,637	10,883	-2.3%	5,080	5,342	-5.2%
MOTOR VEHICLE THEFT	909	957	-5.5%	65	80	-23.1%
OTHER ASSAULTS	7,970	8,120	-1.9%	1,094	1,082	+1.1%
ARSON	179	165	+8.5%	36	38	-5.6%
FORGERY AND COUNTERFEITING	688	606	+13.2%	325	264	+23.1%
FRAUD	1,923	1,793	+7.3%	1,068	880	+21.4%
EMBEZZLEMENT	96	89	+7.9%	57	53	+7.6%
STOLEN PROPERTY	353	307	+15.0%	33	50	-51.5%
VANDALISM	3,006	3,099	-3.1%	356	368	-3.4%
WEAPONS-CARRYING	2,440	2,318	+5.3%	177	174	+1.7%
PROSTITUTION-COM. VICE	853	819	+4.2%	740	1,073	-45.0%
SEX OFFENSES	1,374	1,182	+16.2	48	59	-22.9%
DRUG ABUSE VIOLATIONS	4,424	3,999	+10.6%	670	658	+1.8%
GAMBLING	48	111	-131.3%	4	12	-200.0%
OFFENSES AGAINST FAMILY	177	132	+34.1%	88	59	+49.2%
DRIVING UNDER THE INFLUENCE	22,061	17,261	+27.8%	3,147	2,280	+38.0%
LIQUOR LAWS	7,668	7,168	+7.0%	855	764	+11.9%
DISORDERLY CONDUCT	10,950	10,694	+2.4%	1,889	1,936	-2.5%
ALL OTHER-NON TRAFFIC*	33,258	29,199	+14.0%	7,228	5,742	+25.9%
TOTAL	116,573	106,042	+9.9%	23,612	21,541	+9.6%

* Includes: Drunkenness, Vagrancy and Suspicion

**Arrest Data
Continued**

		Total Arrests	Total Adult	Total Juvenile	Murder, Manslaughter	Forcible Rape	Robbery	Felony Assault	Burglary	Larceny-Theft	Motor Vehicle Theft	Simple Assault	Arson
Adams County	A J	26,784	20,160	6,624	22 -	33 10	91 30	757 144	395 510	2,381 2,085	101 167	1,485 244	31 26
Sheriff's Office	A J	1,700	1,080	620	10 -	7 2	16 1	114 17	92 82	109 91	30 29	147 45	11 4
Aurora PD	A J	14,678	11,610	3,068	5 -	21 3	52 20	376 91	138 209	1,183 945	41 49	826 139	17 9
Brighton PD	A J	940	676	264	- -	- -	1 -	49 3	20 13	43 84	1 6	60 13	- 2
Commerce City PD	A J	2,382	1,896	526	4 -	2 -	4 1	82 7	46 25	161 148	5 9	203 4	1 1
Federal Heights PD	A J	673	468	205	- -	1 -	1 -	7 11	7 67	93 4	3 -	3 -	1 -
Northglenn PD	A J	1,806	1,190	624	1 -	- -	6 1	32 12	13 35	171 194	4 20	67 13	1 2
Thornton PD	A J	2,143	1,614	529	1 -	1 1	6 2	41 4	34 66	400 257	9 22	67 15	- -
Westminster PD	A J	2,454	1,666	788	1 -	1 4	5 5	56 10	45 69	221 299	8 28	112 15	- 8
Alamosa County	A J	1,124	909	215	- -	3 -	4 -	8 3	29 7	87 56	6 3	73 8	- 6
Sheriff's Office	A J	366	332	34	- -	- -	1 -	3 1	11 2	7 1	- 1	9 -	- 2
Adams State College PD	A J	13	11	1	- -	- -	- -	- -	3 -	2 -	- -	1 -	- -
Alamosa PD	A J	745	565	180	- -	3 -	3 -	5 2	15 5	77 55	6 2	63 8	- 4

Forgery and Counterfeiting	Fraud	Embezzlement	Stolen Property--Buying, Receiving, Possessing	Vandalism	Weapons--Carrying, Possessing, Etc.	Prostitution and Commercialized Vice	Sex Offenses Except Forcible Rape & Prostitution	Narcotic Drug Laws--TOTAL	Gambling--TOTAL	Offenses Against Family and Children	Driving Under the Influence	Liquor Laws	Disorderly Conduct	All Other Offenses (Except Traffic)	Curfew and Loitering Law Violations	Runaways
132	280	46	56	449	291	332	268	717	5	59	3,494	600	1,636	6,499		
22	52	18	27	322	66	79	57	232	-	9	86	170	248	546	617	856
7	23	-	2	77	22	10	22	51	5	12	16	15	205	77		
-	-	-	2	57	3	-	8	10	-	1	1	-	48	12	4	203
90	184	33	34	203	184	322	112	533	-	10	2,164	277	687	4,118		
5	35	11	6	128	33	79	23	97	-	-	39	58	103	237	319	430
4	9	-	-	14	1	-	15	17	-	1	152	4	84	201		
1	-	-	-	15	1	-	2	5	-	-	6	1	29	42	-	41
5	13	1	6	65	26	-	27	15	-	17	342	-	168	663		
1	5	-	3	9	4	-	-	3	-	-	13	-	6	11	215	61
-	4	-	-	5	8	-	2	1	-	2	33	-	35	262		
-	-	-	-	5	3	-	3	5	-	-	1	-	3	25	66	12
15	21	11	-	37	10	-	34	48	-	-	167	106	59	387		
10	6	4	-	42	6	-	9	41	-	-	9	76	17	127	-	-
4	7	-	3	19	16	-	30	14	-	2	235	145	147	433		
1	1	-	4	17	5	-	5	9	-	8	6	9	21	35	13	28
7	19	1	11	29	24	-	26	38	-	15	385	53	251	358		
4	5	3	13	49	11	-	7	62	-	-	11	26	21	57	-	81
4	2	-	1	16	9	-	3	23	-	2	229	47	82	281		
-	-	-	-	24	4	-	1	7	-	-	6	31	10	26	2	21
1	2	-	-	-	-	-	1	10	-	1	123	1	10	152		
-	-	-	-	2	-	-	-	-	-	-	3	3	1	11	-	7
-	-	-	-	-	-	-	-	1	-	-	2	-	1	1		
-	-	-	-	-	-	-	-	-	-	-	-	-	1	-	-	-
3	-	-	1	16	9	-	2	12	-	1	104	46	71	128		
-	-	-	-	22	4	-	1	7	-	-	3	28	8	15	2	14

**Arrest Data
Continued**

		Total Arrests	Total Adult	Total Juvenile	Murder, Manslaughter	Forcible Rape	Robbery	Felony Assault	Burglary	Larceny-Theft	Motor Vehicle Theft	Simple Assault	Arson	
Arapahoe County		A J	7,947	6,286	1,661	9 6	13 2	70 14	61 18	207 111	1,239 722	70 57	272 65	14 10
Sheriff's Office		A J	2,343	2,002	341	6 4	1 -	36 7	10 5	106 30	350 176	41 10	90 13	8 -
Arapahoe Comm. College		A J	33	28	5	-	-	-	-	1	1	-	-	1
Bow Mar PD		A J	-	-	-	-	-	-	-	-	-	-	-	-
Cherry Hills PD		A J	212	202	10	-	-	1	2	12	5	4	-	
Columbine Valley PD		A J	11	5	6	-	-	-	1	-	2	2	-	
Englewood PD		A J	2,718	1,937	781	2 2	9 2	17 3	38 10	53 34	466 366	9 24	104 33	3 6
Glendale PD		A J	1,039	885	154	-	-	3	1	6	318	4	10	-
Greenwood Village PD		A J	153	138	15	-	-	-	1	3	7	1	3	-
Littleton PD		A J	995	700	295	1 -	2 -	8 3	4 1	22 40	79 71	12 5	44 14	2 4
Sheridan PD		A J	443	389	54	- -	1 -	6 -	6 -	5 7	14 6	2 1	16 2	- -
Archuleta County		A J	165	147	18	- -	1 -	- -	- -	- -	11 4	7 1	7 -	- -
Sheriff's Office		A J	74	72	2	- -	1 -	- -	- -	- -	7 -	- -	2 -	- -
Pagosa Springs PD		A J	91	75	16	- -	- -	- -	- -	- -	4 4	7 1	5 -	- -

Forgery and Counterfeiting	Fraud	Embezzlement	Stolen Property--Buying Receiving, Possessing	Vandalism	Weapons--Carrying, Possessing, Etc.	Prostitution and Commercialized Vice	Sex Offenses Except Forcible Rape & Prostitution	Narcotic Drug Laws--TOTAL	Gambling--TOTAL	Offenses Against Family and Children	Driving Under the Influence	Liquor Laws	Disorderly Conduct	All Other Offenses (Except Traffic)	Curfew and Loitering Law Violations	Runaways
67	49	18	26	107	40	14	122	215	-	28	1,380	68	438	1,759		
4	12	4	5	83	14	1	12	37	-	-	39	54	42	156	103	90
45	14	-	2	11	8	7	42	85	-	12	185	16	61	866	4	-
1	2	-	-	9	1	-	-	5	-	-	3	23	5	43	-	-
1	-	-	-	-	-	-	-	1	-	-	-	13	2	9	-	-
-	-	-	-	-	-	-	-	-	-	-	-	4	-	-	-	-
-	-	-	-	-	-	-	-	-	-	-	-	-	-	-	-	-
-	1	-	-	-	-	-	1	3	-	-	162	-	-	14	-	-
-	-	-	-	-	-	-	-	-	-	-	5	-	-	-	-	-
-	-	-	-	1	-	-	-	-	-	-	1	-	-	1	-	-
-	-	-	-	1	-	-	-	-	-	-	-	-	-	1	-	-
14	28	17	18	58	18	4	63	80	-	13	368	27	150	378	80	52
-	10	3	2	25	8	1	10	16	-	-	13	11	11	59	15	7
3	2	-	4	10	5	3	4	21	-	1	86	6	86	312	1	7
1	-	-	1	6	3	-	-	-	-	-	1	6	4	17	-	-
-	-	-	-	1	-	-	-	2	-	-	101	2	2	15	-	-
-	-	-	-	-	-	-	-	-	-	-	4	-	1	1	-	-
4	3	1	2	18	3	-	9	20	-	1	345	4	54	62	15	20
2	-	1	2	35	1	-	1	15	-	-	10	10	19	26	3	11
-	1	-	-	8	6	-	3	3	-	1	132	-	83	102	9	11
-	-	-	-	7	1	-	1	1	-	-	3	-	2	9	3	11
-	2	-	-	-	2	-	1	4	-	-	47	6	30	29	-	-
1	-	-	-	7	-	-	-	-	-	-	1	2	-	2	-	-
-	-	-	-	-	1	-	1	-	-	-	38	1	3	18	-	-
-	-	-	-	-	-	-	-	-	-	-	-	-	-	2	-	-
-	2	-	-	-	1	-	-	4	-	-	9	5	27	11	-	-
1	-	-	-	7	-	-	-	-	-	-	1	2	-	-	-	-

**Arrest Data
Continued**

		Total Arrests	Total Adult	Total Juvenile	Murder, Manslaughter	Forecible Rape	Robbery	Felony Assault	Burglary	Larceny-Theft	Motor Vehicle Theft	Simple Assault	Arson
Baca County	A	104	87	17	-	-	-	3	1	11	3	5	-
	J												
Sheriff's Office	A	104	87	17	-	-	-	3	1	11	3	5	-
	J												
Bent County	A	55	27	28	-	1	-	1	5	8	2	9	1
	J												
Sheriff's Office	A	12	8	4	-	1	-	1	3	1	1	1	-
	J												
Las Animas PD	A	43	19	24	-	-	-	-	2	7	1	8	-
	J												
Boulder County	A	10,176	7,833	2,343	7	24	38	245	237	1,049	51	323	17
	J												
Sheriff's Office	A	2,592	2,206	386	5	11	7	63	107	126	19	102	10
	J												
Boulder PD	A	2,819	2,389	430	-	3	23	113	66	625	21	123	4
	J												
Broomfield PD	A	830	637	193	1	-	-	35	5	52	1	4	1
	J												
Lafayette PD	A	628	371	530	-	1	3	2	6	5	3	15	-
	J												
Longmont PD	A	2,499	1,499	1,000	1	5	3	23	39	116	6	50	1
	J												
Louisville PD	A	198	194	4	-	-	-	3	3	9	-	1	-
	J												
Lyons PD	A	121	120	1	-	1	-	1	2	1	-	4	-
	J												

Forgery and Counterfeiting	Fraud	Embezzlement	Stolen Property--Buying Receiving, Possessing	Vandalism	Weapons--Carrying, Possessing, Etc.	Prostitution and Commercialized Vice	Sex Offenses Except Forcible Rape & Prostitution	Narcotic Drug Laws--TOTAL	Gambling--TOTAL	Offenses Against Family and Children	Driving Under the Influence	Liquor Laws	Disorderly Conduct	All Other Offenses (Except Traffic)	Curfew and Loitering Law Violations	Runaways
1	2	-	-	-	-	-	1	2	-	-	32	-	8	18	-	-
1	-	-	-	-	-	-	-	1	-	1	-	-	-	4	-	4
1	2	-	-	-	-	-	1	2	-	-	32	-	8	18	-	-
1	-	-	-	-	-	-	-	1	-	1	-	-	-	4	-	4
-	-	-	-	-	1	-	-	-	-	-	-	-	-	-	-	-
-	-	-	-	-	-	-	-	-	-	-	-	-	-	-	-	-
-	-	-	-	-	1	-	-	-	-	-	-	-	-	-	-	-
61	96	3	37	192	62	1	80	316	-	5	1,738	106	265	2,880	-	-
21	2	-	38	170	16	1	21	62	-	-	52	176	37	433	143	194
17	17	-	5	39	21	-	7	92	-	3	225	7	36	1,287	-	-
-	-	-	6	41	2	-	6	6	-	-	1	6	4	96	-	12
28	58	2	11	87	22	-	36	117	-	-	566	87	56	341	-	-
8	-	-	3	31	2	-	4	15	-	-	20	9	3	34	-	15
-	11	-	6	8	3	-	13	27	-	1	195	-	12	262	1	11
-	-	-	4	19	1	-	3	9	-	-	7	-	3	45	-	-
3	-	1	-	-	2	-	-	5	-	-	224	-	29	72	-	-
3	-	-	-	7	2	-	1	11	-	-	2	-	6	83	21	49
10	7	-	14	24	12	1	18	25	-	1	356	10	89	688	-	-
7	1	-	25	70	6	1	6	15	-	-	22	140	17	166	121	105
-	1	-	1	12	2	-	1	1	-	-	85	1	15	59	-	-
-	-	-	-	-	-	-	-	-	-	-	-	1	-	3	-	-
-	-	-	-	-	-	-	-	-	-	-	13	-	7	91	-	-

**Arrest Data
Continued**

		Total Arrests	Total Adult	Total Juvenile	Murder, Manslaughter	Forcible Rape	Robbery	Felony Assault	Burglary	Larceny-Theft	Motor Vehicle Theft	Simple Assault	Arson
Nederland PD	A J	10	10	-	-	1	-	1	1	-	-	-	1
Univ of Colo. PD	A J	473	407	66	-	2	2	4	8	115	1	24	-
Chaffee County	A J	344	255	89	-	-	-	7	5	31	4	33	-
Sheriff's Office	A J	57	43	14	-	-	-	1	1	5	1	4	-
Buena Vista PD	A J	65	50	15	-	-	-	4	2	3	-	7	-
Salida PD	A J	222	162	60	-	-	-	2	2	23	3	22	-
Cheyenne County	A J	41	32	9	-	1	-	-	1	3	1	1	-
Sheriff's Office	A J	41	32	9	-	1	-	-	1	3	1	1	-
Clear Creek County	A J	421	363	58	2	2	-	13	13	12	3	2	-
Sheriff's Office	A J	130	122	8	2	2	-	6	8	7	2	2	-
Empire PD	A J	25	25	-	-	-	-	2	-	-	-	-	-
Georgetown PD	A J	80	74	6	-	-	-	-	4	2	-	-	-
Idaho Springs PD	A J	186	142	44	-	-	-	5	1	3	1	-	-

Forgery and Counterfeiting	Fraud	Embezzlement	Stolen Property--Buying, Receiving, Possessing	Vandalism	Weapons--Carrying, Possessing, Etc.	Prostitution and Commercialized Vice	Sex Offenses Except Forcible Rape & Prostitution	Narcotic Drug Laws--TOTAL	Gambling--TOTAL	Offenses Against Family and Children	Driving Under the Influence	Liquor Laws	Disorderly Conduct	All Other Offenses (Except Traffic)	Curfew and Loitering Law Violations	Runaways
-	-	-	-	-	-	-	-	-	-	-	1	-	2	3	-	-
3	2	-	-	22	-	-	5	49	-	-	73	1	19	77	-	-
3	1	-	-	2	3	-	1	6	-	-	-	20	4	6	-	2
6	68	-	-	18	3	-	3	7	-	1	-	11	46	12	-	-
-	-	-	-	11	-	-	-	-	-	-	-	5	6	7	-	-
4	5	-	-	4	-	-	1	3	-	-	-	1	10	3	-	-
-	-	-	-	-	-	-	-	-	-	-	-	-	-	2	-	-
-	3	-	-	3	1	-	-	1	-	-	-	4	17	5	-	-
-	-	-	-	1	-	-	-	-	-	-	-	-	3	-	-	-
2	60	-	-	11	2	-	2	3	-	1	-	6	19	4	-	-
-	-	-	-	10	-	-	-	-	-	-	-	5	3	5	-	-
-	7	-	-	2	1	-	-	-	-	1	7	-	-	7	-	1
-	-	-	-	-	-	-	1	-	-	-	-	-	-	1	-	-
-	7	-	-	2	1	-	-	-	-	1	7	-	-	7	-	1
-	-	-	-	-	-	-	1	-	-	-	-	-	-	1	-	1
1	3	-	1	12	3	-	1	20	-	-	75	2	9	189	-	-
-	-	-	-	3	2	-	-	-	-	-	-	-	1	22	-	12
1	2	-	-	11	1	-	1	19	-	-	26	1	6	25	-	-
-	-	-	-	3	-	-	-	-	-	-	-	-	1	-	-	-
-	1	-	-	1	-	-	-	1	-	-	2	-	2	16	-	-
-	-	-	-	-	-	-	-	-	-	-	-	-	-	-	-	-
-	-	-	1	-	-	-	-	-	-	-	3	-	1	63	-	-
-	-	-	-	-	-	-	-	-	-	-	-	-	-	3	-	1
-	-	-	-	-	2	-	-	-	-	-	44	1	-	85	-	-
-	-	-	-	-	2	-	-	-	-	-	-	-	-	19	-	11

Arrest Data
Continued

	Total Arrests	Total Adult	Total Juvenile	Murder, Manslaughter	Forcible Rape	Robbery	Felony Assault	Burglary	Larceny-Theft	Motor Vehicle Theft	Simple Assault	Arson
Conejos County	A 8	3	5	-	-	-	-	1	5	-	-	-
	J -	-	-	-	-	-	-	-	-	-	-	-
Sheriff's Office	A -	-	-	-	-	-	-	-	-	-	-	-
	J -	-	-	-	-	-	-	-	-	-	-	-
Antonito PD	A 6	1	5	-	-	-	-	1	5	-	-	-
	J -	-	-	-	-	-	-	-	-	-	-	-
Manassa PD	A 2	2	-	-	-	-	-	-	-	-	-	-
	J -	-	-	-	-	-	-	-	-	-	-	-
Costilla County	A 141	137	4	1	-	1	9	4	23	2	6	1
	J -	-	-	-	-	-	-	-	1	-	-	-
Sheriff's Office	A 141	137	4	1	-	1	9	4	23	2	6	1
	J -	-	-	-	-	-	-	-	1	-	-	-
Crowley County	A 16	4	12	1	-	-	-	9	1	2	-	-
	J -	-	-	-	-	-	-	-	-	-	-	-
Sheriff's Office	A 4	1	3	-	-	-	-	3	-	-	-	-
	J -	-	-	-	-	-	-	-	-	-	-	-
Ordway PD	A 12	3	9	-	1	-	-	6	1	2	-	-
	J -	-	-	-	-	-	-	-	-	-	-	-
Custer County	A 13	6	7	-	-	-	1	2	-	1	1	-
	J -	-	-	-	-	-	-	4	-	-	-	-
Sheriff's Office	A 13	6	7	-	-	-	1	2	-	1	1	-
	J -	-	-	-	-	-	-	4	-	-	-	-

	Forgery and Counterfeiting	Fraud	Embezzlement	Stolen Property--Buying, Receiving, Possessing	Vandalism	Weapons--Carrying, Possessing, Etc.	Prostitution and Commercialized Vice	Sex Offenses Except Forcible Rape & Prostitution	Narcotic Drug Laws--TOTAL	Gambling--TOTAL	Offenses Against Family and Children	Driving Under the Influence	Liquor Laws	Disorderly Conduct	All Other Offenses (Except Traffic)	Curfew and Loitering Law Violations	Runaways
Conejos County	-	-	-	-	-	-	-	-	-	-	-	1	-	1	-	-	-
Sheriff's Office	-	-	-	-	-	-	-	-	-	-	-	-	-	-	-	-	-
Antonito PD	-	-	-	-	-	-	-	-	-	-	-	-	-	-	-	-	-
Manassa PD	-	-	-	-	-	-	-	-	-	-	-	1	-	1	-	-	-
Costilla County	1	1	4	10	-	1	3	5	7	50	8	1	1	1	1	1	2
Sheriff's Office	1	1	4	10	-	1	3	5	7	50	8	1	1	1	1	1	2
Crowley County	-	-	-	-	-	-	-	-	-	-	-	-	-	-	-	-	-
Sheriff's Office	-	-	-	-	-	-	-	-	-	-	-	-	-	-	-	-	-
Ordway PD	-	-	-	-	-	-	-	-	-	-	-	-	-	-	-	-	-
Custer County	-	-	-	-	-	-	-	-	-	-	-	-	-	-	-	-	-
Sheriff's Office	-	-	-	-	-	-	-	-	-	-	-	-	-	-	-	-	-

**ARREST DATA
CONTINUED**

		Total Arrests	Total Adult	Total Juvenile	Murder, Manslaughter	Forcible Rape	Robbery	Felony Assault	Burglary	Larceny-Theft	Motor Vehicle Theft	Simple Assault	Arson
Delta County	A	396	233		-	1	1	7	15	26	6	19	2
	J			163	-	-	2	1	23	69	7	3	-
Sheriff's Office	A	7	7		-	-	-	-	-	1	2	-	-
	J				-	-	-	-	-	-	-	-	-
Cedaredge PD	A	36	26		-	-	-	-	8	1	-	1	-
	J			10	-	-	-	-	4	2	3	-	-
Delta PD	A	269	142		-	1	1	4	7	15	4	17	2
	J			127	-	-	2	-	8	62	4	3	-
Paonia PD	A	84	58		-	-	-	3	-	9	-	1	-
	J			26	-	-	-	1	11	5	-	-	-
Denver County	A	51,264	43,372		81	77	379	546	916	3,969	264	3,290	61
	J			7,892	3	20	64	133	941	1,719	356	402	58
Denver PD	A	51,264	43,372		81	77	379	546	916	3,969	264	3,290	61
	J			7,892	3	20	64	133	941	1,719	356	402	58
Delores County	A	-	-		-	-	-	-	-	-	-	-	-
	J				-	-	-	-	-	-	-	-	-
Douglas County	A	658	506		2	2	8	40	17	34	5	13	1
	J			152	-	-	-	2	23	11	11	3	1
Sheriff's Office	A	499	370		2	2	8	33	16	21	4	3	1
	J			129	-	-	-	2	17	10	11	1	1
Castle Rock PD	A	159	136		-	-	-	7	1	13	1	10	-
	J			23	-	-	-	-	6	1	-	2	-

Forgery and Counterfeiting	Fraud	Embezzlement	Stolen Property--Buying, Receiving, Possessing	Vandalism	Weapons--Carrying, Possessing, Etc.	Prostitution and Commercialized Vice	Sex Offenses Except Forcible Rape & Prostitution	Narcotic Drug Laws--TOTAL	Gambling--TOTAL	Offenses Against Family and Children	Driving Under the Influence	Liquor Laws	Disorderly Conduct	All Other Offenses (Except Traffic)	Curfew and Loitering Law Violations	Runaways
1	1	-	-	4	-	-	-	5	-	-	72	4	24	45		
-	-	-	-	16	1	-	-	2	-	-	3	5	-	15	1	15
-	-	-	-	2	-	-	-	2	-	-	-	-	-	-	-	-
-	-	-	-	-	-	-	-	-	-	-	9	3	-	4	-	-
-	-	-	-	-	-	-	-	-	-	-	1	-	-	-	-	-
-	-	-	-	2	-	-	-	1	-	-	54	-	9	25	-	-
-	-	-	-	16	1	-	-	2	-	-	2	1	-	12	-	14
1	1	-	-	-	-	-	-	2	-	-	9	1	15	16		
-	-	-	-	-	-	-	-	-	-	-	-	4	-	3	1	1
377	40	1	69	1,147	1,411	906	368	1,874	24	51	4,430	4,919	4,380	13,792		
37	3	-	22	461	154	41	55	278	4	-	49	216	278	1,302	541	755
377	40	1	69	1,147	1,411	906	368	1,874	24	51	4,430	4,919	4,380	13,792		
37	3	-	22	461	154	41	55	278	4	-	49	216	278	1,302	541	755
-	-	-	-	-	-	-	-	-	-	-	-	-	-	-	-	-
-	-	-	-	-	-	-	-	-	-	-	-	-	-	-	-	-
3	2	-	-	1	5	-	-	19	-	2	64	4	24	260		
-	-	-	-	-	1	-	-	4	-	-	-	6	3	36	5	46
2	2	-	-	-	2	-	-	18	-	-	44	4	7	201		
-	-	-	-	-	1	-	-	4	-	-	-	6	2	34	4	36
1	-	-	-	1	3	-	-	1	-	2	20	-	17	59		
-	-	-	-	-	-	-	-	-	-	-	-	-	1	2	1	10

**Arrest Data
Continued**

		Total Arrests	Total Adult	Total Juvenile	Murder, Manslaughter	Forcible Rape	Robbery	Felony Assault	Burglary	Larceny-Theft	Motor Vehicle Theft	Simple Assault	Arson
Eagle County	A	1,042	940		1	1	5	17	26	146	5	46	-
	J			102	-	-	1	-	7	44	5	3	-
Sheriff's Office	A	453	430		1	1	3	15	16	38	2	22	-
	J			23	-	-	1	-	7	-	2	2	-
Basalt PD	A	31	17		-	-	-	-	-	1	-	2	-
	J			14	-	-	-	-	-	11	-	-	-
Minturn PD	A	52	49		-	-	-	-	-	4	-	10	-
	J			3	-	-	-	-	-	-	1	-	-
Vail PD	A	506	444		-	-	2	2	10	103	3	12	-
	J			62	-	-	-	-	-	33	2	1	-
Elbert County	A	57	46		-	1	-	1	-	1	-	1	-
	J			11	-	-	-	-	2	2	-	-	-
Sheriff's Office	A	22	15		-	1	-	1	-	-	-	1	-
	J			7	-	-	-	-	1	1	-	-	-
Elizabeth PD	A	35	31		-	-	-	-	-	1	-	-	-
	J			4	-	-	-	-	1	1	-	-	-
El Paso County	A	19,841	15,684		24	47	142	493	367	2,052	74	1,244	23
	J			4,157	2	11	35	95	516	1,499	85	141	57
Sheriff's Office	A	1,229	882		1	2	3	140	20	97	4	75	3
	J			347	-	-	4	22	81	86	17	9	5
Colorado Springs PD	A	17,286	13,652		23	44	134	340	307	1,885	59	1,133	19
	J			3,634	2	11	30	70	414	1,369	66	125	46
Colorado Univ. at Colo. Spgs. PD	A	3	2		-	-	-	-	-	1	-	-	-
	J			1	-	-	-	-	-	-	1	-	-
Fountain PD	A	469	348		-	-	1	4	14	20	-	16	1
	J			121	-	-	-	-	14	42	1	6	6

Forgery and Counterfeiting	Fraud	Embezzlement	Stolen Property--Buying, Receiving, Possessing	Vandalism	Weapons--Carrying, Possessing, Etc.	Prostitution and Commercialized Vice	Sex Offenses Except Forcible Rape & Prostitution	Narcotic Drug Laws--TOTAL	Gambling--TOTAL	Offenses Against Family and Children	Driving Under the Influence	Liquor Laws	Disorderly Conduct	All Other Offenses (Except Traffic)	Curfew and Loitering Law Violations	Runaways
1	10	-	2	20	7	5	2	75	-	2	239	1	75	254	-	-
-	-	-	-	7	-	-	-	5	-	-	1	2	-	8	-	19
1	7	-	2	2	3	2	1	11	-	2	171	-	32	98	-	-
-	-	-	-	-	-	-	-	-	-	-	1	2	-	4	-	4
-	1	-	-	-	-	-	-	-	-	-	4	1	4	4	-	-
-	-	-	-	3	-	-	-	-	-	-	-	-	-	-	-	-
-	-	-	-	1	-	-	-	2	-	-	21	-	4	7	-	2
-	2	-	-	17	4	3	1	62	-	-	43	-	35	145	-	-
-	-	-	-	4	-	-	-	5	-	-	-	-	-	4	-	13
2	1	-	-	-	-	-	2	1	-	-	12	4	3	17	-	-
1	-	-	-	-	-	-	-	-	-	-	1	1	-	4	-	-
2	1	-	-	-	-	-	1	1	-	-	6	-	1	-	-	-
1	-	-	-	-	-	-	-	-	-	-	1	1	-	2	-	-
-	-	-	-	-	-	-	1	-	-	-	6	4	2	17	-	-
-	-	-	-	-	-	-	-	-	-	-	-	-	-	2	-	-
83	983	-	45	438	331	298	131	321	20	20	2,478	1,401	1,872	2,797	-	-
20	7	-	14	203	56	10	50	71	-	-	66	259	228	439	6	287
2	1	-	1	40	16	-	8	22	-	5	92	7	41	302	-	-
1	-	-	-	25	-	1	3	10	-	-	1	1	5	47	-	29
76	979	-	38	352	283	298	114	252	20	13	2,271	1,359	1,612	2,041	-	-
19	7	-	14	169	44	9	46	51	-	-	61	257	206	370	4	244
-	-	-	-	-	-	-	-	-	-	-	-	-	-	1	-	-
-	-	-	-	-	-	-	-	-	-	-	-	-	-	-	-	-
-	-	-	1	9	14	-	3	24	-	2	64	28	121	26	-	-
-	-	-	-	4	3	-	1	9	-	-	3	-	10	12	2	8

**Arrest Data
Continued**

		Total Arrests	Total Adult	Total Juvenile	Murder, Manslaughter	Forcible Rape	Robbery	Felony Assault	Burglary	Larceny-Theft	Motor Vehicle Theft	Simple Assault	Arson
Manitou Springs PD	A	836	792	45	-	1	4	9	26	49	10	18	-
	J				-	-	1	3	4	2	-	1	1
Palmer Lake PD	A	18	8	10	-	-	-	-	-	-	1	2	-
	J				-	-	-	-	3	-	-	-	-
Sremont County	A	839	627	212	-	1	1	44	31	40	7	19	2
	J				-	-	1	3	25	35	7	1	3
Sheriff's Office	A	372	299	73	-	-	1	20	20	18	6	15	-
	J				-	-	-	-	12	3	1	1	-
Canon City PD	A	397	288	109	-	1	-	22	10	21	1	1	2
	J				-	-	1	3	9	28	5	-	2
Florence PD	A	70	40	30	-	-	-	2	1	1	-	3	-
	J				-	-	-	-	4	4	1	-	1
Garfield County	A	1,358	1,171	187	-	-	11	19	18	70	8	12	3
	J				-	-	-	-	5	40	7	-	-
Sheriff's Office	A	128	121	7	-	-	8	10	-	2	1	7	2
	J				-	-	-	-	2	1	-	-	-
Carbondale PD	A	76	63	13	-	-	-	-	1	7	-	3	-
	J				-	-	-	-	-	1	4	-	-
Glenwood Springs PD	A	722	611	111	-	-	3	7	9	48	6	1	1
	J				-	-	-	-	-	20	1	-	-
New Castle PD	A	43	41	2	-	-	-	1	2	-	-	-	-
	J				-	-	-	-	-	-	-	-	-
Parachute PD	A	2	2	-	-	-	-	-	2	-	-	-	-
	J				-	-	-	-	-	-	-	-	-
Rifle PD	A	372	318	54	-	-	-	1	4	13	1	1	-
	J				-	-	-	-	3	18	2	-	-
Silt PD	A	15	15	-	-	-	-	-	-	-	-	-	-
	J				-	-	-	-	-	-	-	-	-

Forgery and Counterfeiting	Fraud	Embezzlement	Stolen Property--Buying, Receiving, Possessing	Vandalism	Weapons--Carrying, Possessing, Etc.	Prostitution and Commercialized Vice	Sex Offenses Except Forcible Rape & Prostitution	Narcotic Drug Laws--TOTAL	Gambling--TOTAL	Offenses Against Family and Children	Driving Under the Influence	Liquor Laws	Disorderly Conduct	All Other Offenses (Except Traffic)	Curfew and Loitering Law Violations	Runaways
5	3	-	5	37	18	-	6	23	-	-	50	7	97	424	-	3
-	-	-	-	2	9	-	-	1	-	-	-	1	7	10	-	-
-	-	-	-	-	-	-	-	-	-	-	1	-	1	3	-	3
-	-	-	-	3	-	-	-	-	-	-	1	-	-	-	-	-
2	24	-	4	3	5	-	9	16	-	2	143	4	65	205	-	46
3	-	-	-	18	2	-	1	3	-	-	1	32	8	23	-	-
1	16	-	-	1	1	-	4	9	-	1	65	-	36	85	-	25
-	-	-	-	11	-	-	-	-	-	-	1	10	3	6	-	-
1	8	-	4	-	4	-	5	5	-	1	69	4	27	102	-	17
3	-	-	-	3	1	-	-	3	-	-	-	22	3	9	-	-
-	-	-	-	2	-	-	-	2	-	-	9	-	2	18	-	4
-	-	-	-	4	1	-	1	-	-	-	-	-	2	8	-	-
6	15	3	5	25	13	-	4	71	-	2	321	62	207	296	7	24
-	2	-	-	6	5	-	-	9	-	-	4	37	10	31	-	-
-	2	-	-	4	3	-	3	4	-	-	46	-	5	24	-	-
-	2	-	-	1	-	-	-	-	-	-	-	-	-	1	-	-
1	2	-	1	-	-	-	-	2	-	-	6	-	20	20	-	3
-	-	-	-	-	-	-	-	-	-	-	-	-	-	5	-	-
3	6	1	2	16	1	-	-	45	-	-	127	54	127	154	-	12
-	-	-	-	5	4	-	-	6	-	-	1	31	9	22	-	-
-	1	-	1	1	6	-	-	11	-	-	3	4	3	8	-	-
-	-	-	-	-	1	-	-	1	-	-	-	-	-	-	-	-
-	-	-	-	-	-	-	-	-	-	-	-	-	-	-	-	-
2	4	2	1	4	3	-	1	8	-	2	128	4	51	88	7	9
-	-	-	-	-	-	-	-	2	-	-	3	6	1	3	-	-
-	-	-	-	-	-	-	-	1	-	-	11	-	1	2	-	-

**Arrest Data
Continued**

		Total Arrests	Total Adult	Total Juvenile	Murder, Manslaughter	Forcible Rape	Robbery	Felony Assault	Burglary	Larceny-Theft	Motor Vehicle Theft	Simple Assault	Arson
Gilpin County	A	131	99					8	2			10	
	J			32						6		1	
Sheriff's Office	A	-	-										
	J												
Central City PD	A	131	99					8	2			10	
	J			32						6		1	
Grand County	A	489	440		1	2		9	12	25	8	24	
	J			49					4	11	3		
Sheriff's Office	A	437	396		1	1		8	11	25	8	19	
	J			41					4	10	3		
Granby PD	A	6	5					1					
	J			1									
Kremmling PD	A	46	39			1			1			5	
	J			7						1			
Gunnison County	A	347	335				1	6	12	64	2	10	
	J			12								1	
Sheriff's Office	A	14	14					1		2			
	J												
Gunnison PD	A	257	251				1	5	12	45	1	9	
	J			6								1	
Mt. Crested Butte PD	A	76	70							17	1	1	
	J			6									
Hinsdale County	A	2	2							2			
	J												
Sheriff's Office	A	2	2							2			
	J												

Forgery and Counterfeiting	Fraud	Embezzlement	Stolen Property--Buying, Receiving, Possessing	Vandalism	Weapons--Carrying, Possessing, Etc.	Prostitution and Commercialized Vice	Sex Offenses Except Forcible Rape & Prostitution	Narcotic Drug Laws--TOTAL	Gambling--TOTAL	Offenses Against Family and Children	Driving Under the Influence	Liquor Laws	Disorderly Conduct	All Other Offenses (Except Traffic)	Curfew and Loitering Law Violations	Runaways
1	-	-	2	-	1	-	-	16	-	-	32	15	3	9		
-	-	-	-	-	-	-	-	9	-	-	-	4	-	-	6	6
-	-	-	-	-	-	-	-	-	-	-	-	-	-	-	-	-
1	-	-	2	-	1	-	-	16	-	-	32	15	3	9		
-	-	-	-	-	-	-	-	9	-	-	-	4	-	-	6	6
1	15	-	2	12	3	-	-	20	-	2	183	-	11	110		
-	-	-	1	1	-	-	-	3	-	-	3	7	-	2	-	14
1	15	-	2	12	2	-	-	19	-	2	165	-	8	97		
-	-	-	1	1	-	-	-	3	-	-	3	2	-	2	-	12
-	-	-	-	-	-	-	-	-	-	-	3	-	-	1		1
-	-	-	-	-	1	-	-	1	-	-	15	-	3	12		1
-	-	-	-	-	-	-	-	-	-	-	-	5	-	-		-
-	13	3	-	3	5	-	4	14	-	1	101	3	14	79		
-	-	-	-	5	1	-	-	-	-	-	2	1	1	1	-	-
-	-	-	-	1	-	-	2	-	-	-	6	-	-	2		-
-	2	3	-	2	5	-	2	11	-	1	76	1	3	72		
-	-	-	-	2	-	-	-	-	-	-	2	-	-	1		-
-	11	-	-	-	-	-	-	3	-	-	19	2	11	5		
-	-	-	-	3	1	-	-	-	-	-	-	1	1	-		-
-	-	-	-	-	-	-	-	-	-	-	-	-	-	-		-
-	-	-	-	-	-	-	-	-	-	-	-	-	-	-		-
-	-	-	-	-	-	-	-	-	-	-	-	-	-	-		-

**Arrest Data
Continued**

		Total Arrests	Total Adult	Total Juvenile	Murder, Manslaughter	Forcible Rape	Robbery	Felony Assault	Burglary	Larceny-Theft	Motor Vehicle Theft	Simple Assault	Arson
Huerfano County	A	264	226		-	-	2	21	10	12	5	3	-
	J			38	-	-	-	-	5	15	-	-	-
Sheriff's Office	A	10	9		-	-	-	2	-	2	-	1	-
	J			1	-	-	-	-	-	-	-	-	-
Walsenburg PD	A	254	217		-	-	2	19	10	10	5	2	-
	J			37	-	-	-	-	5	15	-	-	-
Jackson County	A	89	74		-	-	-	2	3	3	2	1	-
	J			15	-	-	-	-	-	1	-	-	-
Sheriff's Office	A	89	74		-	-	-	2	3	3	2	1	-
	J			15	-	-	-	-	-	1	-	-	-
Jefferson County	A	12,070	8,774		21	25	57	240	346	1,636	81	416	20
	J			3,296	-	2	22	56	384	1,477	86	109	30
Sheriff's Office	A	1,554	1,025		9	13	7	16	75	410	12	53	8
	J			529	-	-	3	7	73	279	12	19	1
Arvada PD	A	1,780	1,174		4	3	-	47	70	121	21	27	2
	J			606	-	-	2	7	91	315	16	13	2
Comm College Red Rocks DPS	A	2	2		-	-	-	-	-	2	-	-	-
	J			-	-	-	-	-	-	-	-	-	-
Edgewater PD	A	263	202		-	1	1	1	5	73	-	-	-
	J			61	-	-	-	-	8	27	-	-	-
Golden PD	A	831	673		-	-	4	12	20	78	1	19	1
	J			158	-	1	-	5	17	51	4	7	2
Lakewood DPS	A	5,910	4,372		7	6	38	138	147	817	41	268	7
	J			1,540	-	1	11	30	149	717	46	39	17
Morrison PD	A	4	4		-	-	-	-	2	-	-	-	-
	J			-	-	-	-	-	-	-	-	-	-
Mountain View PD	A	58	39		-	-	1	-	-	9	-	2	-
	J			19	-	-	-	-	-	3	-	2	1
Wheat Ridge PD	A	1,668	1,282		1	2	6	26	27	126	6	47	2
	J			386	-	-	6	7	46	85	8	29	7

Forgery and Counterfeiting	Fraud	Embezzlement	Stolen Property--Buying, Receiving, Possessing	Vandalism	Weapons--Carrying, Possessing, Etc.	Prostitution and Commercialized Vice	Sex Offenses Except Forcible Rape & Prostitution	Narcotic Drug Laws--TOTAL	Gambling--TOTAL	Offenses Against Family and Children	Driving Under the Influence	Liquor Laws	Disorderly Conduct	All Other Offenses (Except Traffic)	Curfew and Loitering Law Violations	Runaways
-	2	-	-	-	-	-	-	4	-	1	28	-	64	74	-	-
-	-	-	-	-	1	-	-	2	-	-	-	-	4	7	1	3
-	-	-	-	-	-	-	-	4	-	-	-	-	-	-	-	-
-	-	-	-	-	-	-	-	1	-	-	-	-	-	-	-	-
-	2	-	-	-	-	-	-	-	-	1	28	-	64	74	1	3
-	-	-	-	-	1	-	-	1	-	-	-	-	4	7	1	3
-	-	-	-	-	-	-	-	5	-	-	22	-	3	33	-	-
-	-	-	-	4	-	-	-	-	-	-	-	3	-	2	-	5
-	-	-	-	-	-	-	-	5	-	-	22	-	3	33	-	-
-	-	-	-	4	-	-	-	-	-	-	-	3	-	2	-	5
84	278	51	70	279	110	30	130	321	1	28	2,753	120	410	1,267	-	-
15	31	10	24	215	39	5	41	128	-	1	103	91	67	241	-	119
3	11	-	1	52	10	1	32	27	-	7	6	6	96	171	-	-
-	3	-	-	48	4	-	7	4	-	-	2	-	8	59	-	-
7	17	1	17	41	16	-	26	30	-	10	594	3	25	92	-	-
1	4	-	10	43	3	-	11	17	-	-	33	2	8	21	-	7
-	-	-	-	-	-	-	-	-	-	-	-	-	-	-	-	-
-	-	-	-	-	-	-	-	-	-	-	-	-	-	-	-	-
-	5	-	-	5	1	2	-	4	-	-	7	-	9	88	-	-
-	-	-	-	12	1	1	1	2	-	-	-	1	2	4	-	2
11	9	-	-	5	3	-	2	35	-	-	397	3	46	27	-	-
1	-	-	1	2	-	-	-	19	-	-	14	6	4	8	-	16
55	205	46	48	143	68	12	52	173	1	8	1,117	44	173	758	-	-
10	21	10	12	81	25	1	15	59	-	-	36	59	33	96	-	72
-	-	-	-	-	-	-	-	-	-	-	1	-	-	1	-	-
-	-	-	-	-	-	-	-	-	-	-	-	-	-	-	-	-
-	1	-	-	-	1	-	-	-	-	-	3	-	14	8	-	-
-	-	-	-	4	1	-	-	-	-	-	-	1	-	6	-	1
8	30	4	4	33	11	15	18	52	-	3	628	64	47	122	-	-
3	3	-	2	27	5	3	7	27	-	1	18	22	12	47	-	21

Arrest Data
Continued

		Total Arrests	Total Adult	Total Juvenile	Murder, Manslaughter	Forcible Rape	Robbery	Felony Assault	Burglary	Larceny-Theft	Motor Vehicle Theft	Simple Assault	Arson
Kiowa County	A	23	16		-	1	-	1	4	1	4	-	-
	J			7	-	-	-	-	-	-	-	-	-
Sheriff's Office	A	23	16		-	1	-	1	4	1	4	-	-
	J			7	-	-	-	-	-	-	-	-	-
Kit Carson County	A	103	85		2	-	1	2	3	8	2	5	-
	J			18	-	-	-	-	2	1	3	-	-
Sheriff's Office	A	44	31		-	-	1	-	-	2	2	5	-
	J			13	-	-	-	-	2	1	3	-	-
Burlington PD	A	59	54		2	-	-	2	3	6	-	-	-
	J			5	-	-	-	-	-	-	-	-	-
Lake County	A	301	270		-	1	1	6	11	6	3	1	-
	J			31	-	-	-	3	-	1	-	-	-
Sheriff's Office	A	138	122		-	1	1	4	2	3	3	1	-
	J			16	-	-	-	2	-	-	-	-	-
Leadville PD	A	163	148		-	-	-	2	9	3	-	-	-
	J			15	-	-	-	1	-	1	-	-	-
La Plata County	A	1,263	1,102		1	2	-	39	18	50	4	54	5
	J			161	-	-	2	-	7	33	5	5	-
Sheriff's Office	A	280	257		1	1	-	21	10	13	2	13	-
	J			23	-	-	-	-	3	2	-	1	-
Bayfield PD	A	12	9		-	-	-	-	-	-	-	3	-
	J			3	-	-	-	-	-	2	-	-	-
Durango PD	A	929	799		-	1	-	16	4	33	2	28	4
	J			130	-	-	2	-	4	29	3	4	-
Ignacio PD	A	42	37		-	-	-	2	4	4	-	10	1
	J			5	-	-	-	-	-	-	2	-	-

Forgery and Counterfeiting	Fraud	Embezzlement	Stolen Property--Buying, Receiving, Possessing	Vandalism	Weapons--Carrying, Possessing, Etc.	Prostitution and Commercialized Vice	Sex Offenses Except Forcible Rape & Prostitution	Narcotic Drug Laws--TOTAL	Gambling--TOTAL	Offenses Against Family and Children	Driving Under the Influence	Liquor Laws	Disorderly Conduct	All Other Offenses (Except Traffic)	Curfew and Loitering Law Violations	Runaways
-	1	1	-	-	-	-	-	-	-	-	2	-	1	-	-	7
-	-	-	-	-	-	-	-	-	-	-	-	-	-	-	-	-
-	1	1	-	-	-	-	-	-	-	-	2	-	1	-	-	7
-	-	-	-	-	-	-	-	-	-	-	-	-	-	-	-	-
-	12	-	-	3	1	-	1	-	-	-	5	-	7	33	-	-
-	1	-	-	4	-	-	-	-	-	-	1	-	-	3	-	3
-	12	-	-	3	-	-	-	-	-	-	-	-	-	6	-	-
-	1	-	-	4	-	-	-	-	-	-	-	-	-	2	-	-
-	-	-	-	-	1	-	1	-	-	-	5	-	7	27	-	-
-	-	-	-	-	-	-	-	-	-	-	1	-	-	1	-	3
2	10	-	1	3	7	2	1	3	-	-	77	-	40	95	-	6
-	-	-	-	-	-	-	-	-	-	-	3	-	3	15	-	-
2	6	-	1	-	1	2	1	2	-	-	16	-	12	64	-	4
-	-	-	-	-	-	-	-	-	-	-	-	-	-	10	-	-
-	4	-	-	3	6	-	-	1	-	-	61	-	28	31	-	2
-	-	-	-	-	-	-	-	-	-	-	3	-	3	5	-	-
6	1	-	2	17	6	1	14	55	-	2	347	15	151	312	-	-
-	-	-	-	10	-	-	1	10	-	-	6	7	7	36	1	31
-	-	-	1	1	3	-	-	28	-	-	85	-	7	71	-	-
-	-	-	-	1	-	-	1	-	-	-	1	-	-	4	-	10
-	-	-	-	-	-	-	-	-	-	-	-	-	-	4	-	-
-	-	-	-	-	-	-	-	-	-	-	-	-	-	1	-	-
6	1	-	1	13	2	1	14	26	-	-	260	15	144	228	-	-
-	-	-	-	9	-	-	-	7	-	-	5	7	7	31	1	21
-	-	-	-	3	1	-	-	1	-	-	2	-	-	9	-	-
-	-	-	-	-	-	-	-	3	-	-	-	-	-	-	-	-

**Arrest Data
Continued**

		Total Arrests	Total Adult	Total Juvenile	Murder, Manslaughter	Forcible Rape	Robbery	Felony Assault	Burglary	Larceny-Theft	Motor Vehicle Theft	Simple Assault	Arson
Larimer County	A	9,059	7,473		21	16	16	115	136	626	39	348	5
	J			1,586	1	4	2	21	113	499	35	39	9
Sheriff's Office	A	2,365	2,236		15	3	12	21	44	155	15	46	3
	J			129	1	1	-	1	16	7	6	2	-
Berthoud PD	A	122	72		-	-	-	-	7	13	-	1	-
	J			50	-	-	-	-	7	5	1	2	-
Colorado State Univ. PD	A	500	477		-	-	-	9	3	60	-	59	1
	J			23	-	-	-	-	-	9	-	1	-
Estes Park PD	A	223	163		-	-	-	6	9	10	1	4	-
	J			60	-	-	-	1	5	16	5	-	-
Fort Collins PD	A	3,907	3,164		4	8	2	65	52	356	17	218	-
	J			743	-	3	1	12	40	315	9	21	7
Loveland PD	A	1,942	1,361		2	5	2	14	21	32	6	20	1
	J			581	-	-	1	7	45	147	14	13	2
Las Animas County	A	733	620		2	3	4	25	32	49	8	57	-
	J			113	-	-	3	1	24	15	4	5	-
Sheriff's Office	A	200	183		-	-	-	7	1	10	3	13	-
	J			17	-	-	-	-	-	-	2	1	-
Trinidad PD	A	533	437		2	3	4	18	31	39	5	44	-
	J			96	-	-	3	1	24	15	2	4	-
Lincoln County	A	111	84		-	1	2	2	4	13	3	1	-
	J			27	-	-	-	-	-	1	2	-	-
Sheriff's Office	A	32	27		-	-	2	1	2	3	2	-	-
	J			5	-	-	-	-	-	-	2	-	-
Limon PD	A	79	57		-	1	-	1	2	10	1	1	-
	J			22	-	-	-	-	-	1	-	-	-

Forgery and Counterfeiting	Fraud	Embezzlement	Stolen Property--Buying, Receiving, Possessing	Vandalism	Weapons--Carrying, Possessing, Etc.	Prostitution and Commercialized Vice	Sex Offenses Except Forcible Rape & Prostitution	Narcotic Drug Laws--TOTAL	Gambling--TOTAL	Offenses Against Family and Children	Driving Under the Influence	Liquor Laws	Disorderly Conduct	All Other Offenses (Except Traffic)	Curfew and Loitering Law Violations	Runaways
45	706	18	16	119	52	2	61	174	-	11	2,599	178	407	1,754		
6	14	4	6	87	14	-	15	121	-	-	72	158	48	174	25	119
19	48	-	2	25	25	-	16	29	-	7	1,203	-	43	505		
2	-	-	-	2	2	-	1	2	-	-	19	-	2	42	-	23
-	-	-	-	-	1	-	-	5	-	-	14	1	4	26		
-	-	-	-	1	-	-	-	3	-	-	1	-	1	18	1	10
3	2	-	3	9	-	-	8	7	-	-	58	15	23	217		
1	-	-	-	1	-	-	3	2	-	-	3	-	-	3	-	-
-	3	-	3	5	1	-	-	2	-	1	62	9	13	34		
-	-	-	-	1	-	-	1	2	-	-	5	14	-	9	-	1
23	606	18	7	64	10	-	23	89	-	2	935	100	157	408		
3	5	4	3	36	4	-	5	80	-	-	27	82	17	29	20	20
-	47	-	1	16	15	2	14	42	-	1	327	53	167	573		
-	9	-	3	46	8	-	5	32	-	-	17	62	28	73	4	65
5	3	-	-	1	13	-	-	5	-	2	205	13	73	120		
-	1	-	-	-	1	-	-	-	-	-	1	3	2	30	-	23
1	-	-	-	-	-	-	-	-	-	1	120	-	7	20		
-	-	-	-	-	-	-	-	-	-	-	1	-	-	3	-	10
4	3	-	-	1	13	-	-	5	-	1	85	13	66	100		
-	1	-	-	-	1	-	-	-	-	-	-	3	2	27	-	13
-	1	-	-	1	-	-	-	2	-	-	40	-	3	11		
-	-	-	-	-	-	-	-	-	-	-	2	-	-	2	-	20
-	1	-	-	1	-	-	-	2	-	-	12	-	1	-		
-	-	-	-	-	-	-	-	-	-	-	-	-	-	-	-	3
-	-	-	-	-	-	-	-	-	-	-	28	-	2	11		
-	-	-	-	-	-	-	-	-	-	-	2	-	-	2	-	17

**Arrest Data
Continued**

		Total Arrests	Total Adult	Total Juvenile	Murder, Manslaughter	Forcible Rape	Robbery	Felony Assault	Burglary	Larceny-Theft	Motor Vehicle Theft	Simple Assault	Arson
Logan County	A	789	587		-	2	1	2	8	50	10	3	-
	J			202	-	-	2	2	19	52	6	-	2
Sheriff's Office	A	127	110		-	1	-	-	1	10	3	2	-
	J			17	-	-	2	-	1	-	3	-	-
Fleming PD	A	2	2		-	-	1	-	-	-	-	-	-
	J			-	-	-	-	-	-	-	-	-	-
Sterling PD	A	660	475		-	1	-	2	7	40	7	1	-
	J			185	-	-	-	2	18	52	3	-	2
Mesa County	A	3,899	3,140		5	12	22	94	95	419	36	138	2
	J			759	-	-	5	5	75	277	36	22	6
Sheriff's Office	A	782	725		-	8	3	32	23	16	9	27	-
	J			57	-	-	-	1	20	4	5	1	-
De Beque PD	A	14	12		-	-	-	-	3	-	-	1	-
	J			2	-	-	-	-	-	-	-	-	-
Fruita PD	A	122	99		-	-	-	3	1	2	2	15	-
	J			23	-	-	-	-	-	2	-	-	-
Grand Junction PD	A	2,966	2,300		5	4	19	59	68	401	25	94	2
	J			666	-	-	5	4	53	271	31	21	6
Palisade PD	A	15	4		-	-	-	-	-	-	-	1	-
	J			11	-	-	-	-	2	-	-	-	-
Mineral County	A	7	7		-	1	-	-	-	1	-	-	-
	J			-	-	-	-	-	-	-	-	-	-
Sheriff's Office	A	7	7		-	1	-	-	-	1	-	-	-
	J			-	-	-	-	-	-	-	-	-	-

Forgery and Counterfeiting	Fraud	Embezzlement	Stolen Property--Buying Receiving, Possessing	Vandalism	Weapons--Carrying, Possessing, Etc.	Prostitution and Commercialized Vice	Sex Offenses Except Forcible Rape & Prostitution	Narcotic Drug Laws--TOTAL	Gambling--TOTAL	Offenses Against Family and Children	Driving Under the Influence	Liquor Laws	Disorderly Conduct	All Other Offenses (Except Traffic)	Curfew and Loitering Law Violations	Runaways
3	18	-	-	23	2	-	-	9	-	-	126	76	159	95	-	-
-	-	2	-	13	-	-	1	2	-	-	5	16	22	19	-	39
3	18	-	-	4	1	-	-	2	-	-	17	-	2	46	-	-
-	-	-	-	-	-	-	-	-	-	-	1	1	-	2	-	7
-	-	-	-	-	1	-	-	-	-	-	-	-	-	-	-	-
-	-	-	-	19	-	-	-	7	-	-	109	76	157	49	-	-
-	-	2	-	13	-	-	1	2	-	-	4	15	22	17	-	32
31	66	5	3	77	30	1	61	202	-	1	945	209	239	447	-	-
2	3	2	-	41	6	-	4	47	-	-	24	63	12	69	3	57
4	6	-	-	12	5	1	1	26	-	1	336	-	8	207	-	-
-	-	-	-	3	-	-	-	-	-	-	5	-	-	10	1	7
-	-	-	2	-	2	-	-	1	-	-	3	-	-	-	2	-
-	-	-	-	1	4	-	1	5	-	-	31	3	20	11	-	-
-	-	-	-	2	2	-	-	-	-	-	1	-	-	9	-	7
27	60	5	1	64	18	-	59	170	-	-	573	206	211	229	-	-
2	3	2	-	30	4	-	4	47	-	-	18	62	12	50	-	41
-	-	-	-	-	1	-	-	-	-	-	2	-	-	-	-	-
-	-	-	-	6	-	-	-	-	-	-	-	1	-	-	-	2
-	-	-	-	-	-	-	-	-	-	-	2	-	-	3	-	-
-	-	-	-	-	-	-	-	-	-	-	-	-	-	-	-	-
-	-	-	-	-	-	-	-	-	-	-	2	-	-	3	-	-

**Arrest Data
Continued.**

		Total Arrests	Total Adult	Total Juvenile	Murder, Manslaughter	Forcible Rape	Robbery	Felony Assault	Burglary	Larceny-Theft	Motor Vehicle Theft	Simple Assault	Arson
Moffat County	A	1,210	828	382	1	4	-	20	8	13	6	8	-
	J				-	2	2	1	21	47	6	22	1
Sheriff's Office	A	352	318	34	-	4	-	2	1	2	4	1	-
	J				-	-	-	-	-	-	3	1	-
Craig PD	A	850	503	347	1	-	-	18	7	11	2	7	-
	J				-	2	2	1	21	47	3	21	1
Dinosaur PD	A	8	7	1	-	-	-	-	-	-	-	-	-
	J				-	-	-	-	-	-	-	-	-
Montezuma County	A	534	524	10	2	-	8	12	11	56	10	11	5
	J				-	-	-	-	1	1	-	-	-
Sheriff's Office	A	126	126	-	-	-	7	4	3	12	8	1	3
	J				-	-	-	-	-	-	-	-	-
Cortez PD	A	328	328	-	2	-	1	7	7	32	1	9	-
	J				-	-	-	-	-	-	-	-	-
Delores PD	A	14	14	-	-	-	-	1	-	2	-	-	-
	J				-	-	-	-	-	-	-	-	-
Mancos PD	A	66	56	10	-	-	-	-	1	10	1	1	2
	J				-	-	-	-	1	1	-	-	-
Montrose County	A	502	358	144	-	-	1	12	18	41	4	21	1
	J				-	-	5	-	2	54	7	2	-
Sheriff's Office	A	23	21	2	-	-	-	4	2	3	-	3	-
	J				-	-	-	-	-	-	-	-	-
Montrose PD	A	413	280	133	-	-	1	7	13	38	4	18	1
	J				-	-	-	-	2	54	7	2	-
Naturita PD	A	49	43	6	-	-	-	-	2	-	-	-	-
	J				-	-	5	-	-	-	-	-	

Forgery and Counterfeiting	Fraud	Embezzlement	Stolen Property--Buying, Receiving, Possessing	Vandalism	Weapons--Carrying, Possessing, Etc.	Prostitution and Commercialized Vice	Sex Offenses Except Forcible Rape & Prostitution	Narcotic Drug Laws--TOTAL	Gambling--TOTAL	Offenses Against Family and Children	Driving Under the Influence	Liquor Laws	Disorderly Conduct	All Other Offenses (Except Traffic)	Curfew and Loitering Law Violations	Runaways
1	4	-	2	4	4	-	3	7	-	-	401	4	61	277	-	-
1	1	-	-	34	3	-	4	4	-	4	10	7	16	73	77	46
1	-	-	1	-	-	-	-	-	-	-	111	-	1	190	-	-
-	-	-	-	2	-	-	-	-	-	-	3	-	-	24	-	1
-	4	-	1	-	4	-	3	7	-	-	288	4	59	87	-	-
1	1	-	-	31	3	-	4	4	-	4	7	7	16	49	77	45
-	-	-	-	4	-	-	-	-	-	-	2	-	1	-	-	-
-	-	-	-	1	-	-	-	-	-	-	-	-	-	-	-	-
2	10	-	10	12	9	-	12	9	-	2	73	10	97	163	-	-
-	-	-	-	-	-	-	-	-	-	-	-	-	-	8	-	-
1	1	-	5	1	2	-	3	4	-	1	19	-	9	42	-	-
-	-	-	-	-	-	-	-	-	-	-	-	-	-	-	-	-
1	6	-	4	10	6	-	8	2	-	-	45	10	66	111	-	-
-	-	-	-	-	-	-	-	-	-	-	-	-	-	-	-	-
-	-	-	-	1	-	-	-	-	-	-	1	-	7	2	-	-
-	-	-	-	-	-	-	-	-	-	-	-	-	-	-	-	-
-	3	-	1	-	1	-	1	3	-	1	8	-	15	8	-	-
-	-	-	-	-	-	-	-	-	-	-	-	-	-	8	-	-
4	-	1	-	7	6	-	3	31	-	-	93	28	52	35	-	-
-	-	-	1	8	-	-	-	6	-	-	4	41	4	5	-	5
-	-	1	-	-	1	-	1	1	-	-	1	-	-	4	-	-
-	-	-	-	-	-	-	-	-	-	-	-	-	-	1	-	1
4	-	-	-	5	4	-	1	24	-	-	78	28	32	22	-	-
-	-	-	1	8	-	-	-	6	-	-	4	41	2	2	-	4
-	-	-	-	-	1	-	-	5	-	-	11	-	15	9	-	-
-	-	-	-	-	-	-	-	-	-	-	-	-	-	1	-	-

Arrest Data		Total Arrests	Total Adult	Total Juvenile	Murder, Manslaughter	Forcible Rape	Robbery	Felony Assault	Burglary	Larceny-Theft	Motor Vehicle Theft	Simple Assault	Arson
Nucla PD	A	9	6	3	-	-	-	-	1	-	-	-	-
	J												
Olathe PD	A	8	8	-	-	-	-	1	-	-	-	-	-
	J												
Morgan County	A	1,335	1,111	224	4	-	5	15	20	32	9	112	-
	J						1	1	17	48	7	17	3
Sheriff's Office	A	499	460	39	3	-	3	3	7	14	2	10	-
	J								2	6	3	-	
Brush PD	A	47	30	17	-	-	-	-	2	2	2	2	-
	J								9	-	-	-	
Fort Morgan PD	A	779	613	166	1	-	2	12	11	16	5	100	-
	J						1	1	6	42	4	17	3
Log Lane Village PD	A	6	4	2	-	-	-	-	-	-	-	-	-
	J												
Wiggins PD	A	4	4	-	-	-	-	-	-	-	-	-	-
	J												
Otero County	A	505	382	123	-	-	6	13	18	29	4	16	-
	J							2	9	30	7	6	1
Sheriff's Office	A	189	152	37	-	-	4	7	4	3	-	3	-
	J								4	2	5	1	-
Fowler PD	A	54	33	21	-	-	-	-	-	5	-	-	-
	J									3	-	-	
La Junta DPS	A	262	197	65	-	-	2	6	14	21	4	13	-
	J							2	5	25	2	5	1
Ouray County	A	-	-	-	-	-	-	-	-	-	-	-	-
	J												

Forgery and Counterfeiting	Fraud	Embezzlement	Stolen Property--Buying, Receiving, Possessing	Vandalism	Weapons--Carrying, Possessing, Etc.	Prostitution and Commercialized Vice	Sex Offenses Except Forcible Rape & Prostitution	Narcotic Drug Laws--TOTAL	Gambling--TOTAL	Offenses Against Family and Children	Driving Under the Influence	Liquor Laws	Disorderly Conduct	All Other Offenses (Except Traffic)	Curfew and Loitering Law Violations	Runaways
-	-	-	-	-	-	-	1	1	-	-	3	-	-	-	-	-
-	-	-	-	-	-	-	-	-	-	-	-	-	2	1	-	-
-	-	-	-	2	-	-	-	-	-	-	-	-	5	-	-	-
6	13	-	1	23	9	-	7	15	-	3	146	83	195	413	-	-
4	-	-	-	1	1	-	-	12	-	-	5	20	14	24	1	48
4	5	-	1	3	3	-	3	9	-	2	60	5	5	318	-	8
-	-	-	-	-	-	-	-	2	-	2	1	1	-	16	-	-
-	-	-	-	-	-	-	-	-	-	-	1	-	10	11	-	3
-	-	-	-	-	-	-	-	-	-	-	-	-	4	1	-	-
2	8	-	-	20	6	-	4	6	-	1	83	76	177	83	-	-
4	-	-	-	1	1	-	-	10	-	-	4	19	10	7	1	35
-	-	-	-	-	-	-	-	-	-	-	-	2	2	-	-	-
-	-	-	-	-	-	-	-	-	-	-	-	-	-	-	-	2
-	-	-	-	-	-	-	-	-	-	-	2	-	1	1	-	-
-	-	-	-	-	-	-	-	-	-	-	-	-	-	-	-	-
3	4	1	1	14	3	-	1	7	-	-	99	4	21	138	-	-
-	-	-	-	9	1	-	-	1	-	-	4	1	5	28	5	14
1	1	1	-	6	1	-	-	-	-	-	22	-	2	97	-	-
-	-	-	-	2	-	-	-	-	-	-	1	-	-	12	-	10
-	3	-	-	-	1	-	-	-	-	-	7	3	11	3	-	-
-	-	-	-	2	1	-	-	-	-	-	-	-	4	2	5	4
2	-	-	1	8	1	-	1	7	-	-	70	1	8	38	-	-
-	-	-	-	5	-	-	-	1	-	-	3	1	1	14	-	-
-	-	-	-	-	-	-	-	-	-	-	-	-	-	-	-	-
-	-	-	-	-	-	-	-	-	-	-	-	-	-	-	-	-

Arrest Data
Continued

		Total Arrests	Total Adult	Total Juvenile	Murder, Manslaughter	Forcible Rape	Robbery	Felony Assault	Burglary	Larceny-Theft	Motor Vehicle Theft	Simple Assault	Arson
Park County	A	93	66	27	2	1	-	4	7	1	-	9	-
	J												
Sheriff's Office	A	31	27	4	2	-	-	1	6	1	-	3	-
	J												
Alma PD	A	5	3	2	-	-	-	1	-	-	-	1	-
	J												
Fairplay PD	A	57	36	21	-	1	-	2	1	2	2	5	-
	J												
Phillips County	A	34	28	6	-	-	-	-	4	3	1	3	-
	J												
Sheriff's Office	A	23	20	3	-	-	-	-	3	1	1	-	-
	J												
Haxtun PD	A	11	8	3	-	-	-	-	1	2	-	3	-
	J												
Pitkin County	A	415	409	6	-	-	2	15	18	42	5	10	-
	J												
Sheriff's Office	A	97	96	1	-	-	1	8	8	9	1	1	-
	J												
Aspen PD	A	311	306	5	-	-	1	7	10	31	3	9	-
	J												
Snowmass Village PD	A	7	7	-	-	-	-	-	-	2	1	-	-
	J												
Prowers County	A	366	290	76	-	-	-	8	12	26	7	4	3
	J												
Sheriff's Office	A	96	76	20	-	-	-	2	4	1	3	-	-
	J												
Lamar PD	A	270	214	56	-	-	-	6	8	25	4	4	3
	J												

Forgery and Counterfeiting	Fraud	Embezzlement	Stolen Property--Buying, Receiving, Possessing	Vandalism	Weapons--Carrying, Possessing, Etc.	Prostitution and Commercialized Vice	Sex Offenses Except Forcible Rape & Prostitution	Narcotic Drug Laws--TOTAL	Gambling--TOTAL	Offenses Against Family and Children	Driving Under the Influence	Liquor Laws	Disorderly Conduct	All Other Offenses (Except Traffic)	Curfew and Loitering Law Violations	Runaways
-	-	-	1	-	-	-	-	2	-	-	32	-	3	4	-	-
-	-	-	-	1	-	-	-	-	-	-	-	-	-	2	-	3
-	-	-	-	-	-	-	-	1	-	-	11	-	-	-	-	-
-	-	-	-	-	-	-	-	-	-	-	-	-	-	1	-	-
-	-	-	1	-	-	-	-	1	-	-	21	-	3	1	-	-
-	-	-	-	1	-	-	-	-	-	-	-	-	-	2	-	3
-	3	-	1	-	-	-	-	-	-	-	7	-	3	3	-	-
-	-	-	-	-	-	-	-	-	-	-	-	-	-	-	-	2
-	3	-	1	-	-	-	-	-	-	-	5	-	3	3	-	-
-	-	-	-	-	-	-	-	-	-	-	2	-	-	-	-	-
4	7	-	-	21	-	-	5	24	-	-	154	-	22	80	-	-
-	-	-	-	3	-	-	-	1	-	-	-	-	-	-	-	-
1	-	-	-	1	-	-	2	1	-	-	35	-	-	28	-	-
-	-	-	-	-	-	-	-	-	-	-	-	-	-	-	-	-
1	7	-	-	20	-	-	3	23	-	-	117	-	22	52	-	-
-	-	-	-	3	-	-	-	1	-	-	-	-	-	-	-	-
2	-	-	-	-	-	-	-	-	-	-	2	-	-	-	-	-
-	-	-	-	-	-	-	-	-	-	-	-	-	-	-	-	-
5	1	-	-	-	4	-	-	3	-	-	130	1	32	54	-	-
-	-	-	-	2	-	-	-	-	-	-	9	1	2	13	4	23
2	1	-	-	-	-	-	-	-	-	-	55	-	-	8	-	-
-	-	-	-	-	-	-	-	-	-	-	3	-	-	8	3	4
3	-	-	-	-	4	-	-	3	-	-	75	1	32	46	-	-
-	-	-	-	2	-	-	-	-	-	-	6	1	2	5	1	19

**Arrest Data
Continued**

		Total Arrests	Total Adult	Total Juvenile	Murder, Manslaughter	Forcible Rape	Robbery	Felony Assault	Burglary	Larceny-Theft	Motor Vehicle Theft	Simple Assault	Arson
Pueblo County	A	10,992	6,880	4,112	5	6	33	212	114	652	32	427	10
	J				-	5	22	143	252	977	60	214	18
Sheriff's Office	A	316	227	89	-	-	2	8	15	48	5	27	-
	J				-	-	1	1	12	19	4	10	3
Colorado State Hospital PD	A	186	47	139	-	-	-	23	-	1	-	-	5
	J				-	-	-	2	-	-	-	-	-
Pueblo PD	A	10,396	6,554	3,842	5	4	31	176	91	595	27	394	5
	J				-	5	21	140	240	957	56	203	15
Univ. of Southern Colorado PD	A	94	52	42	-	2	-	5	8	8	-	6	-
	J				-	-	-	-	1	-	1	-	
Rio Blanco County	A	362	339	23	-	-	2	1	1	12	3	3	-
	J				-	-	-	-	3	-	-	-	-
Sheriff's Office	A	298	276	22	-	-	2	-	1	9	3	2	-
	J				-	-	-	-	3	-	-	-	-
Rangely PD	A	64	63	1	-	-	-	1	-	3	-	1	-
	J				-	-	-	-	-	-	-	-	-
Rio Grande County	A	227	211	16	-	-	1	13	16	18	-	14	-
	J				-	-	-	1	1	6	-	-	-
Sheriff's Office	A	26	26	-	-	-	-	6	2	2	-	3	-
	J				-	-	-	-	-	-	-	-	-
Monte Vista PD	A	201	185	16	-	-	1	7	14	16	-	11	-
	J				-	-	-	1	1	6	-	-	-
Routt County	A	1,091	952	139	1	2	2	-	11	32	5	39	2
	J				-	-	-	1	6	15	21	-	-
Sheriff's Office	A	475	423	52	1	-	1	-	3	6	4	15	1
	J				-	-	-	-	-	18	-	-	-

Forgery and Counterfeiting	Fraud	Embezzlement	Stolen Property--Buying, Receiving, Possessing	Vandalism	Weapons--Carrying, Possessing, Etc.	Prostitution and Commercialized Vice	Sex Offenses Except Forcible Rape & Prostitution	Narcotic Drug Laws--TOTAL	Gambling--TOTAL	Offenses Against Family and Children	Driving Under the Influence	Liquor Laws	Disorderly Conduct	All Other Offenses (Except Traffic)	Curfew and Loitering Law Violations	Runaways
21	82	-	9	175	78	-	58	220	2	9	368	272	1,028	3,067		
24	37	1	5	247	8	-	27	129	-	1	12	56	281	229	122	1,242
7	-	-	1	10	9	-	4	19	-	9	7	1	26	29		8
-	-	-	-	3	1	-	-	13	-	-	2	-	-	12	-	-
-	-	-	-	-	-	-	3	15	-	-	-	-	-	-	-	-
14	82	-	8	152	69	-	51	184	2	-	359	271	997	3,037		134
24	37	1	5	242	7	-	27	112	-	1	10	56	281	214	122	1,066
-	-	-	-	13	-	-	-	2	-	-	2	-	5	1		
-	-	-	-	2	-	-	-	1	-	-	-	-	-	3	-	34
1	2	-	-	3	1	-	-	9	-	-	167	3	17	114		
-	-	-	-	-	-	-	-	3	-	-	-	1	1	10	-	5
-	1	-	-	-	-	-	-	8	-	-	131	3	9	107		
-	-	-	-	-	-	-	-	3	-	-	-	1	-	10	-	5
1	1	-	-	3	1	-	-	1	-	-	36	-	8	7		
-	-	-	-	-	-	-	-	-	-	-	-	-	1	-	-	-
5	4	-	-	11	8	-	1	16	-	-	53	-	41	10		
2	-	-	-	1	1	-	-	1	-	-	1	-	2	-	-	-
1	2	-	-	-	-	-	-	2	-	-	4	-	2	2		
-	-	-	-	-	-	-	-	-	-	-	-	-	-	-	-	-
4	2	-	-	11	8	-	1	14	-	-	49	-	39	8		
2	-	-	-	1	1	-	-	1	-	-	1	-	2	-	-	-
5	8	1	5	16	7	-	-	63	-	1	390	12	67	283		
-	-	-	-	1	1	-	-	3	-	-	5	14	1	36	15	20
1	5	-	-	-	2	-	-	17	-	-	187	1	6	173		
-	-	-	-	-	-	-	-	1	-	-	3	-	-	19	-	11

Arrest Data
Continued

		Total Arrests	Total Adult	Total Juvenile	Murder, Manslaughter	Forcible Rape	Robbery	Felony Assault	Burglary	Larceny-Theft	Motor Vehicle Theft	Simple Assault	Arson
Hayden PD	A	133	78			1			4	7		8	
	J			55				1	5	10			
Steamboat Springs PD	A	483	451			1	1		4	19	1	16	1
	J			32					1	5	3		
Saguache County	A	368	319			1		17	10	20	4	43	
	J			49				3	9	7	4	4	
Sheriff's Office	A	90	70			1		2	3	9	2	11	
	J			20				1	3	4	2	1	
Center PD	A	278	249					15	7	11	2	32	
	J			29				2	6	3	2	3	
San Juan County	A												
	J												
San Miguel County	A	65	58		1		1	2	4	7	2	1	
	J			7					1	2	1		
Sheriff's Office	A	63	58		1		1	2	4	7	2	1	
	J			5					1	1			
Norwood PD	A	2											
	J			2						1	1		
Sedgwick County	A	19	13						3	3			
	J			6									
Sheriff's Office	A	19	13						3	3			
	J			6									
Summit County	A	450	397		3	10		9	16	70	14	10	1
	J			53			2		9	19	2	1	2
Sheriff's Office	A	94	83		1	9			1	26	5	1	
	J			11						8	2		

Forgery and Counterfeiting	Fraud	Embezzlement	Stolen Property--Buying, Receiving, Possessing	Vandalism	Weapons--Carrying, Possessing, Etc.	Prostitution and Commercialized Vice	Sex Offenses Except Forcible Rape & Prostitution	Narcotic Drug Laws--TOTAL	Gambling--TOTAL	Offenses Against Family and Children	Driving Under the Influence	Liquor Laws	Disorderly Conduct	All Other Offenses (Except Traffic)	Curfew and Loitering Law Violations	Runaways
1	-	2	1	1	-	-	3	-	-	15	1	13	21			
-	-	-	-	1	-	-	-	-	-	-	-	3	-	12	15	8
3	3	1	3	15	4	-	-	43	-	1	188	10	48	89	-	1
-	-	-	-	-	1	-	-	2	-	-	2	11	1	5	-	-
1	8	-	1	4	12	-	1	6	-	4	30	83	34	40		
-	-	-	-	-	-	-	-	3	-	-	2	1	4	6	3	3
-	6	-	-	-	2	-	-	3	-	1	16	1	2	11		
-	-	-	-	-	-	-	-	-	-	-	1	-	3	4	-	-
1	2	-	1	4	10	-	1	3	-	3	14	82	32	29	3	3
-	-	-	-	-	-	-	-	-	-	-	1	1	1	2		
-	-	-	-	-	-	-	-	-	-	-	-	-	-	-	-	-
-	-	-	-	-	-	-	-	-	-	-	-	-	-	-	-	-
-	1	-	-	1	1	-	1	12	-	-	5	-	4	15		
-	-	-	-	3	-	-	-	-	-	-	-	-	-	-	-	-
-	1	-	-	1	1	-	1	12	-	-	5	-	4	15		
-	-	-	-	3	-	-	-	-	-	-	-	-	-	-	-	-
-	-	-	-	-	-	-	-	-	-	-	-	-	-	-	-	-
-	-	-	-	-	-	-	-	-	-	-	-	-	-	-	-	-
-	-	-	-	-	-	-	-	-	-	-	4	-	2	1		
-	-	-	-	-	-	-	-	-	-	-	-	-	-	-	-	3
-	-	-	-	-	-	-	-	-	-	-	4	-	2	1		
-	-	-	-	-	-	-	-	-	-	-	-	-	-	-	-	3
3	14	-	1	9	4	-	1	6	-	-	63	4	28	131		
-	2	-	-	5	-	-	-	1	-	-	1	-	-	6	-	3
1	3	-	-	-	-	-	1	2	-	-	31	-	2	-	-	-
-	-	-	-	-	-	-	-	-	-	-	1	-	-	-	-	-

**Arrest Data
Continued**

		Total Arrests	Total Adult	Total Juvenile	Murder, Manslaughter	Forcible Rape	Robbery	Felony Assault	Burglary	Larceny-Theft	Motor Vehicle Theft	Simple Assault	Arson
Breckenridge PD	A J	181	179	2	-	-	-	5	-	13 1	8	5	-
Dillon PD	A J	65	41	24	1	-	1	-	6 9	7 4	-	1	-
Frisco PD	A J	52	40	12	-	1	-	1	6	15 3	-	1 1	2
Silverthorne PD	A J	58	54	4	1	-	1	3	3	9 3	1	2	1
Teller County	A J	383	302	81	1	-	-	9 1	11 5	18 15	6	8 3	-
Sheriff's Office	A J	153	147	6	1	-	-	3	9 4	7	4	6	-
Woodland Park PD	A J	230	155	75	-	-	-	6 1	2 1	11 15	2	2 3	-
Washington County	A J	95	71	24	-	-	-	-	8 5	9 1	- 2	9 4	-
Sheriff's Office	A J	18	16	2	-	-	-	-	8	4	-	-	-
Akron PD	A J	73	51	22	-	-	-	-	5	5 1	- 2	9 4	-
Otis PD	A J	4	4	-	-	-	-	-	-	-	-	-	-
Weld County	A J	5,862	4,429	1,410	10 1	12	17 6	93 14	136 130	442 410	35 41	384 61	7 3
Sheriff's Office	A J	1,053	923	130	4 1	-	8	6	44 39	72 14	14 11	111 2	1

Forgery and Counterfeiting	Fraud	Embezzlement	Stolen Property--Buying, Receiving, Possessing	Vandalism	Weapons--Carrying, Possessing, Etc.	Prostitution and Commercialized Vice	Sex Offenses Except Forcible Rape & Prostitution	Narcotic Drug Laws--TOTAL	Gambling--TOTAL	Offenses Against Family and Children	Driving Under the Influence	Liquor Laws	Disorderly Conduct	All Other Offenses (Except Traffic)	Curfew and Loitering Law Violations	Runaways
2	3	-	1	6	1	-	-	3	-	-	9	-	9	114	-	-
-	1	-	-	-	-	-	-	-	-	-	-	-	-	-	-	-
-	3	-	-	2	-	-	-	-	-	-	11	-	3	7	-	3
-	-	-	-	5	-	-	-	-	-	-	-	-	-	2	-	-
-	3	-	-	1	-	-	-	-	-	-	1	4	6	1	-	-
-	1	-	-	-	-	-	-	1	-	-	-	-	-	4	-	-
-	2	-	-	-	3	-	-	1	-	-	11	-	8	9	-	-
-	-	-	-	-	-	-	-	-	-	-	-	-	-	-	-	-
-	9	-	-	-	1	-	4	7	-	-	141	1	8	78	-	-
-	-	-	-	7	4	-	-	8	-	-	2	1	6	12	4	13
-	4	-	-	-	-	-	4	5	-	-	69	1	2	32	-	-
-	-	-	-	-	-	-	-	-	-	-	1	-	-	1	-	-
-	5	-	-	-	1	-	-	2	-	-	72	-	6	46	-	-
-	-	-	-	7	4	-	-	8	-	-	1	1	6	11	4	13
-	-	-	-	-	-	-	-	-	-	-	8	-	13	24	-	-
-	-	-	-	-	1	-	-	-	-	-	-	-	3	5	2	1
-	-	-	-	-	-	-	-	-	-	-	-	-	1	3	-	-
-	-	-	-	-	-	-	-	-	-	-	-	-	-	2	-	-
-	-	-	-	-	-	-	-	-	-	-	5	-	12	20	-	-
-	-	-	-	-	1	-	-	-	-	-	-	-	3	3	2	1
-	-	-	-	-	-	-	-	-	-	-	3	-	-	1	-	-
-	-	-	-	-	-	-	-	-	-	-	-	-	-	-	-	-
23	98	-	11	82	46	-	56	86	-	18	596	150	307	1,843	-	-
5	-	-	11	95	17	-	12	33	-	-	5	27	43	306	36	154
11	25	-	7	24	9	-	25	15	-	11	56	-	23	480	-	-
-	-	-	-	3	-	-	3	2	-	-	2	-	1	44	-	8

Arrest Data
Continued

		Total Arrests	Total Adult	Total Juvenile	Murder, Manslaughter	Forcible Rape	Robbery	Felony Assault	Burglary	Larceny-Theft	Motor Vehicle Theft	Simple Assault	Arson
Ault PD	A	27	11	-	-	-	-	-	-	-	-	-	-
	J			16	-	-	-	1	3	-	-	-	-
Dacono PD	A	53	36	-	1	-	8	-	3	1	2	-	-
	J			17	-	-	-	7	8	-	1	-	-
Eaton PD	A	13	9	-	-	-	-	-	2	-	4	-	-
	J			4	-	-	-	-	-	-	-	-	-
Erie PD	A	193	164	-	-	-	-	2	3	-	11	-	-
	J			29	-	-	-	-	3	1	1	-	-
Evans PD	A	243	159	-	-	1	21	7	10	2	14	-	-
	J			84	-	-	6	7	17	1	3	-	-
Firestone PD	A	21	15	-	-	-	5	-	-	-	7	-	-
	J			6	-	-	-	-	1	-	5	-	-
Fort Lupton PD	A	431	307	-	-	1	24	2	7	2	22	-	-
	J			124	-	-	4	5	13	9	3	1	-
Frederick PD	A	48	37	-	-	-	1	1	-	-	1	-	-
	J			11	-	-	1	1	5	-	-	-	-
Greeley PD	A	3,383	2,528	6	8	6	7	66	336	16	185	5	-
	J			855	-	6	1	64	324	17	37	2	-
Johnstown PD	A	1	1	-	-	-	1	-	-	-	-	-	-
	J			-	-	-	-	-	-	-	-	-	-
Kersey PD	A	18	5	-	-	-	1	-	2	-	-	-	-
	J			13	-	-	-	-	7	-	3	-	-
La Salle PD	A	31	15	-	1	-	3	3	3	-	-	-	-
	J			16	-	-	2	2	2	2	5	-	-
Miliken PD	A	92	40	-	1	-	4	2	-	-	22	-	-
	J			52	-	-	-	-	1	-	1	-	-
Pierce PD	A	22	5	-	-	-	-	3	-	-	-	-	-
	J			17	-	-	-	-	5	-	-	-	-
Plateville PD	A	51	28	-	-	-	3	3	1	-	-	-	-
	J			23	-	-	-	2	5	-	-	-	-

	Forgery and Counterfeiting	Fraud	Embezzlement	Stolen Property--Buying, Receiving, Possessing	Vandalism	Weapons--Carrying, Possessing, Etc.	Prostitution and Commercialized Vice	Sex Offenses Except Forcible Rape & Prostitution	Narcotic Drug Laws--TOTAL	Gambling--TOTAL	Offenses Against Family and Children	Driving Under the Influence	Liquor Laws	Disorderly Conduct	All Other Offenses (Except Traffic)	Curfew and Loitering Law Violations	Runaways
	1	-	-	-	-	-	-	-	-	-	-	4	2	-	4	-	-
	-	-	-	-	4	-	-	-	-	-	-	-	-	2	-	-	6
	2	-	-	-	-	-	-	1	1	-	-	9	1	4	3	-	-
	1	-	-	-	-	1	-	1	-	-	-	-	-	-	-	-	-
	-	-	-	-	-	2	-	-	2	-	-	-	-	-	-	-	-
	-	1	-	-	-	1	-	-	3	-	-	6	34	31	72	-	-
	1	-	-	-	-	1	-	-	-	-	-	1	1	11	-	10	
	-	-	-	-	12	-	-	2	4	-	-	49	3	9	24	-	-
	1	-	-	-	6	-	-	2	7	-	-	2	3	13	6	11	
	-	-	-	-	-	-	-	-	-	-	-	-	-	3	-	-	
	-	-	-	-	-	-	-	-	-	-	-	-	-	-	-	-	
	-	-	-	-	1	4	-	-	1	-	1	62	1	28	151	-	-
	-	-	-	-	6	1	-	-	3	-	-	1	2	3	55	9	9
	-	-	-	-	-	-	-	-	9	-	-	-	11	13	1	-	-
	-	-	-	-	2	-	-	-	2	-	-	-	-	-	-	-	-
	6	71	-	3	28	29	-	24	48	-	5	375	87	169	1,048	-	-
	5	-	-	8	48	8	-	5	16	-	-	2	22	29	173	-	88
	-	-	-	-	-	-	-	-	-	-	-	-	-	-	-	-	-
	-	-	-	-	-	-	-	-	-	-	-	-	-	-	-	-	-
	-	-	-	-	-	-	-	-	1	-	-	-	-	-	1	-	-
	-	-	-	-	-	-	-	-	-	-	-	-	-	-	3	-	-
	-	-	-	-	1	-	-	-	-	-	-	1	-	2	1	-	2
	-	-	-	-	1	-	-	-	-	-	-	-	-	-	-	-	-
	-	-	-	-	-	5	-	-	-	-	-	2	9	-	4	21	4
	-	-	-	-	16	-	-	-	-	-	-	-	-	-	-	-	-
	-	-	-	-	-	-	-	-	-	-	-	2	-	-	5	-	-
	-	-	-	-	1	-	-	-	-	-	-	2	2	11	1	-	10
	-	-	-	-	3	1	-	1	-	-	-	-	-	-	1	-	-
	-	-	-	-	-	-	-	-	2	-	-	-	-	-	-	-	-
	-	-	-	-	-	-	-	-	-	-	-	-	-	4	2	-	6

**Arrest Data
Continued**

	Total Arrests	Total Adult	Total Juvenile	Murder, Manslaughter	Forcible Rape	Robbery	Felony Assault	Burglary	Larceny-Theft	Motor Vehicle Theft	Simple Assault	Arson
Univ of Northern Colorado PD	A 104	101	3	-	1	-	4	1	20	-	3	1
	J								2			
Windsor PD	A 78	66	12	-	-	1	5	2	4	-	2	-
	J							2	2			
Yuma County	A 72	39	33	-	-	-	1	3	2	1	-	-
	J							3	5	1		
Sheriff's Office	A 45	26	19	-	-	-	1	2	4	-	-	-
	J							2	1			
Yuma PD	A 27	13	14	-	-	-	-	1	1	1	-	-
	J							1	1	1		

Forgery and Counterfeiting
Fraud
Embezzlement
Stolen Property--Buying, Receiving, Possessing
Vandalism
Weapons--Carrying, Possessing, Etc.
Prostitution and Commercialized Vice
Sex Offenses Except Forcible Rape & Prostitution
Narcotic Drug Laws--TOTAL
Gambling--TOTAL
Offenses Against Family and Children
Driving Under the Influence
Liquor Laws
Disorderly Conduct
All Other Offenses (Except Traffic)
Curfew and Loitering Law Violations
Runaways

1	1	12	3	2	3	1	1	1	1	10	13	30	
-	-	-	1	8	-	-	-	-	-	20	1	23	
2	11	5	4	-	-	-	-	-	-	11	4	10	8
1	-	-	-	-	-	-	-	-	-	1	-	-	-
2	11	5	4	-	-	-	-	-	-	-	4	-	8
1	-	-	-	-	-	-	-	-	-	-	-	-	-
-	-	-	-	-	-	-	-	-	-	11	-	-	8
-	-	-	-	-	-	-	-	-	-	-	-	-	10

COLORADO LAW ENFORCEMENT OFFICERS ASSAULTED

Eight hundred and six assaults on sworn officers were reported during 1981. This represents a decrease of 7.5% over the assaults on officers reported in 1980.

ACTIVITY AT THE TIME OF THE ASSAULT

The discussion below examines activities of law enforcement officers at the time of the assaults. The greatest number of assaults, 35.4%, involved disturbance calls. The second highest incidence, 14.5% of the assaults, were in attempting other arrests.

Statewide, weapons listed as hands, fists, feet, etc., were used in 70.7% of the assaults on officers.

TYPE OF ASSIGNMENT

Of those officers assaulted during 1981 in Colorado, 21.2% were in two-man vehicles, 60.7% in one-man vehicles, 2.7% on detective or special assignments and 15.5% on other assignments.

INJURIES TO LAW ENFORCEMENT OFFICERS

Assaults on Colorado officers resulted in 37.4 cases of serious personal injury to every 100 officers assaulted.

TIME OF ASSAULT

66.5% of the assaults on officers occurred between 8 p.m. and 4 a.m. The period with greatest incidence was from 10 p.m. to 2 a.m. During this four hour period, 38.5% of all assaults on officers occurred.

CLEARANCE OF ASSAULTS ON POLICE

Statewide, 94.1% of police assaults were cleared by arrest. This was a 7.6% increase from last year when 86.5% of the assaults on police officers were cleared by arrest.

ACTIVITY INFORMATION

	NUMBER	PERCENT DISTRIBUTION	RATE OF CHANGE*
Disturbance Call	285	35.4%	-3.2%
Burglary in Progress	12	1.5%	-100.0%
Robbery in Progress	3	.4%	-100.0%
Attempting Other Arrest	117	14.5%	+18.2%
Civil Disorder	6	.8%	-100.0%
Handling, Transporting Prisoners	110	13.7%	-18.2%
Investigating Suspicious Persons or Circumstances	56	7.0%	-28.6%
Ambush - No Warning	8	1.0%	-100.0%
Mentally Deranged	20	2.5%	-30.0%
Traffic Pursuits & Stops	83	10.3%	-1.2%
All Other	106	13.2%	+3.9%

ASSIGNMENT INFORMATION

	NUMBER	PERCENT DISTRIBUTION	RATE OF CHANGE*
Two-Man Vehicle	171	21.2%	-31.6%
One-Man Vehicle			
Alone	186	23.1%	+ .6%
Assisted	303	37.6%	+9.4%
Detective			
Alone	4	.5%	-175.0%
Assisted	18	2.2%	-150.0%
Other			
Alone	35	4.4%	-88.6%
Assisted	89	11.1%	+58.9%

* Percent of increase or decrease from 1980

WEAPON INFORMATION

	NUMBER	PERCENT DISTRIBUTION	RATE OF CHANGE*
Firearm	63	7.8%	+10.5%
Knife, Cutting Instrument	39	4.8%	+30.0%
Other Dangerous Weapon	134	16.6%	-104.5%
Hands, Fists Feet, Etc.	570	70.7%	+13.1%

INJURY

	NUMBER	PERCENT DISTRIBUTION	RATE OF CHANGE*
With Injuries	301	37.4%	+35.0%
No Injuries	505	62.7%	-27.0%

TIME INFORMATION

	NUMBER	PERCENT DISTRIBUTION	RATE OF CHANGE*
12 a.m. - 2 a.m.	160	19.9%	-17.5%
2 a.m. - 4 a.m.	111	13.8%	+12.1%
4 a.m. - 6 a.m.	30	3.7%	+7.2%
6 a.m. - 8 a.m.	14	1.7%	-21.4%
8 a.m. - 10 a.m.	22	2.7%	+57.2%
10 a.m. - 12 p.m.	14	1.7%	-107.2%
12 p.m. - 2 p.m.	42	5.2%	+82.6%
2 p.m. - 4 p.m.	30	3.7%	-73.3%
4 p.m. - 6 p.m.	53	6.6%	-1.9%
6 p.m. - 8 p.m.	66	8.2%	-19.7%
8 p.m. - 10 p.m.	114	14.2%	-9.7%
10 p.m. - 12 a.m.	150	18.6%	-4.7%

CLEARANCE INFORMATION

NUMBER ASSAULTED	NUMBER CLEARED	PERCENT CLEARED
806	758	94.1%

* Percent of increase or decrease from 1980

CRIMINAL HOMICIDE - SPECIAL SUPPLEMENT

Criminal homicide is defined as the willful killing of one human being by another. It is the one offense in the Uniform Crime Reporting Program for which detailed information is received for each reported offense. This type of data collection permits the analysis of homicides in terms of characteristics of the victims, the offenders, and the circumstances surrounding each offense. The benefits of this type of analysis are apparent. Namely, simple offense counts are complimented with the examination of complicated interrelationships ultimately producing a much more informative and functional overview of homicide offenses.

In this report, basic homicide data is focused on certain victim, offender, and weapon characteristics. These characteristics provide us with a contrastive profile of homicide in the state of Colorado.

VOLUME AND RATE

The following data applies only to murder and non-negligent manslaughter and does not encompass negligent manslaughter. In 1981, there were 239 murders and non-negligent manslaughters that were reported and determined as actual. During 1981, murder and non-negligent manslaughter accounted for .12% of all index crimes and 1.54% of all violent crimes. The 1981 statewide total increased by 42 cases or 21.3%. Furthermore, one murder or non-negligent manslaughter occurred every 36 hours and 42 minutes. The frequency of incidences during 1981 was greatest in the month of June, when 28 homicides occurred. The months of September and December tied with 13 homicides each depicting the lowest monthly volume reported in 1981.

THE VICTIMS

In 1981, 239 persons were reported as victims of homicide by means of murder or non-negligent manslaughter. The male was more likely to be a victim, accounting for 65.7%, compared to the female, accounting for 34.3%. By age, the majority of victims ranged between the ages of 15 to 49. The 20-24 age group accounted for the highest number of homicide victims, 20.1%. Analysis by race disclosed that of all the victims, 82.4% were White,* 16.8% were Black and .4% were Indian:

* White includes persons of Mexican or Spanish-American ancestry who are not definitely Indian or another non-White race as defined in the Uniform Crime Reporting Handbook.

THE OFFENDER

In the area of known perpetrators, 183 persons were identified by one or more of the following characteristics: age, sex, or race. The male represented 86.9% whereas the female represented 12.6%. There were .6% of the cases where there was no information available. Examination of known offenders by age revealed the largest number of offenders fell between 15 and 44. The offenders in the 25-29 year age bracket displayed the largest number of offenders, 24.6%. Offender analysis by race indicated that 75.4% were White,* 24.1% were Black, and the remaining .6% unknown.

VICTIM-OFFENDER RELATIONSHIPS

A study of victim-offender relationships revealed 31.8% were situations where victims were killed by offenders who were acquaintances. Further analysis disclosed 18.8% of incidents involved strangers, 29.3% consisted of circumstances where no relationship could be established, and 10.8% were attributed to episodes between spouses. Instances involving family members accounted for 2.9% and the parent/child relationship represented 3.4%.

WEAPONS

During 1981, firearms were utilized in 54.8% of the homicides reported in which a weapon was identified, an increase from 1980. Within the firearms category, handguns were the predominant weapon used an 82.5% involvement. Knife and cutting instruments represented a 26.0% involvement in all homicides. Personal weapons such as hands, fists, and feet accounted for 7.5%. Other dangerous weapons were responsible for 6.7% of the homicides, and the remaining 5.0% was attributed to cases where the weapon used could not be definitely identified.

* White includes persons of Mexican or Spanish-American ancestry who are not definitely Indian or another non-White race as defined in federal guidelines.

VICTIM BY AGE, SEX AND RACE

AGE	NUMBER		RATE OF CHANGE	PERCENT DISTRIBUTION	
	1980	1981		1980	1981
Under 1	7	1	-600.0%	3.6%	.42%
1-5	4	8	+100.0%	2.0%	3.4%
6-10	3	1	-200.0%	1.5%	.42%
11-14	3	4	+33.3%	1.5%	1.7%
15-19	14	14	-	7.1%	5.9%
20-24	35	48	+37.2%	17.8%	20.1%
25-29	31	25	-24.0%	15.7%	10.5%
30-34	21	41	+95.2%	10.6%	17.2%
35-39	18	34	+88.9%	9.1%	14.2%
40-44	7	18	+157.2%	3.6%	7.5%
45-49	11	15	+36.4%	5.6%	6.3%
50-54	10	8	-25.0%	5.1%	3.4%
55-59	9	7	-28.6%	4.6%	2.9%
60-64	5	5	-	2.5%	2.1%
65-69	3	4	+33.3%	1.5%	1.7%
70-74	3	2	-50.0%	1.5%	.84%
75 and Over	7	4	-75.0%	3.6%	1.7%
Unknown	6	-	-	3.1%	-
TOTAL	197	239	+21.3%	100.0%	100.3%
Male	132	157	+18.9%	67.0%	65.7%
Female	65	82	+26.2%	33.0%	34.3%
TOTAL	197	239	+21.3%	100.0%	100.0%
White *	157	197	+25.5%	80.0%	82.4%
Black	35	40	+14.3%	18.0%	16.8%
Indian	4	1	-300.0%	2.0%	.4%
Chinese	-	-	-	-	-
Other	1	1	-	-	.4%
TOTAL	197	239	+21.3%	100.0%	100.0%

* White includes persons of Mexican or Spanish-American ancestry who are not definitely Indian or another non-White race as defined in the Uniform Crime Reporting Handbook.

OFFENDER BY AGE, SEX AND RACE

AGE	NUMBER		RATE OF CHANGE	PERCENT DISTRIBUTION	
	1980	1981		1980	1981
Under 1	-	-	-	-	-
1-5	-	-	-	-	-
6-10	-	-	-	-	-
11-14	1	-	-100.0%	1.0%	-
15-19	21	11	-90.9%	10.3%	6.0%
20-24	27	29	+7.4%	13.2%	15.9%
25-29	30	45	+50.0%	14.6%	24.6%
30-34	27	30	+11.1%	13.2%	16.4%
35-39	8	24	+200.0%	3.9%	13.1%
40-44	10	13	+30.0%	4.9%	7.1%
45-49	5	7	+40.0%	2.4%	3.8%
50-54	4	3	-33.3%	2.0%	1.6%
55-59	-	5	-	-	2.7%
60-64	3	-	-100.0%	1.5%	-
65-69	-	2	-	-	1.1%
70-74	-	-	-	-	-
75 and Over	2	-	-100.0%	.98%	-
Unknown	67	14	-378.6%	32.7%	7.7%
TOTAL	205	183	-20.0%	100.0%	100.0%
Male	123	159	+29.3%	60.0%	86.9%
Female	26	23	-13.1%	12.7%	12.6%
Unknown	56	1	-5,500.0%	27.3%	.6%
TOTAL	205	176	-20.0%	100.0%	100.0%
White *	104	138	+32.7%	50.7%	75.4%
Black	41	44	+7.3%	20.0%	24.1%
Indian	3	-	-	1.5%	-
Chinese	-	-	-	-	-
Unknown	57	1	-5,600.0%	27.8%	.6%
TOTAL	205	183	-12.0%	100.0%	100.0%

* White includes persons of Mexican or Spanish-American ancestry who are not definitely Indian or another non-White race as defined in the Uniform Crime Reporting Handbook.

PERSONS KILLED BY TYPE OF WEAPON

TYPE OF WEAPON	PERCENT DISTRIBUTION	
	NUMBER OF PERSONS KILLED	
Firearms	131	54.8%
Knife/Cutting Instruments	62	26.0%
Other Dangerous Weapons	16	6.7%
Hands, Fists, Feet	18	7.5%
Undetermined	12	5.0%
TOTAL	239	100.0%

PERSONS KILLED BY TYPE OF FIREARM

TYPE OF FIREARM	PERCENT DISTRIBUTION	
	NUMBER OF PERSONS KILLED	
Handgun	108	82.5%
Rifle	6	4.6%
Shotgun	2	1.5%
Undetermined	15	11.5%
TOTAL	131	100.0%

MONTH OF OCCURRENCE

MONTH	PERCENT DISTRIBUTION	
	NUMBER OF OFFENSES	
January	22	9.2%
February	19	8.0%
March	26	10.9%
April	20	8.4%
May	17	7.1%
June	28	11.7%
July	27	11.3%
August	19	8.0%
September	13	5.4%
October	20	8.4%
November	15	6.3%
December	13	5.4%
TOTAL	239	100.0%

PERCENT DISTRIBUTION OF RELATIONSHIP OF VICTIM TO OFFENDER

TYPE OF RELATIONSHIP	PERCENT DISTRIBUTION	
	1980	1981
Spouse	11.0%	10.8%
Parent/Child	8.0%	3.4%
Lover's Triangle	-	3.4%
Acquaintance	32.0%	31.8%
Stranger	16.0%	18.8%
Family	2.0%	2.9%
Unknown	31.0%	29.3%
TOTAL	100.0%	100.0%

PERCENT DISTRIBUTION BY TYPE OF WEAPON

TYPE OF WEAPON	PERCENT DISTRIBUTION	
	1980	1981
Firearms	50.8%	54.8%
Knife/Cutting Instruments	22.8%	26.0%
Other Dangerous Weapon	9.6%	6.7%
Hands, Fists, Feet	10.7%	7.5%
Undetermined	6.1%	5.0%
TOTAL	100.0%	100.0%

PERCENT DISTRIBUTION BY TYPE OF FIREARM

TYPE OF FIREARM	PERCENT DISTRIBUTION		PERCENT TOTAL HOMICIDES	
	1980	1981	1980	1981
Handgun	75.0%	82.5%	38.1%	45.2%
Rifles	10.0%	4.6%	5.1%	2.5%
Shotguns	11.0%	1.5%	5.6%	.8%
Undetermined	4.0%	11.5%	2.0%	6.3%
TOTAL	100.0%	100.0%	50.8%	54.8%

END