

National Criminal Justice Reference Service

ncjrs

This microfiche was produced from documents received for inclusion in the NCJRS data base. Since NCJRS cannot exercise control over the physical condition of the documents submitted, the individual frame quality will vary. The resolution chart on this frame may be used to evaluate the document quality.

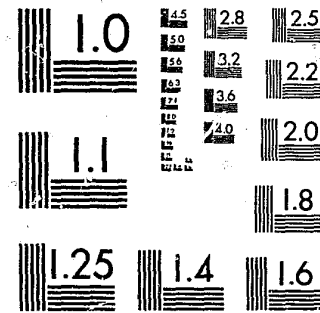

MICROCOPY RESOLUTION TEST CHART
NATIONAL BUREAU OF STANDARDS-1963-A

Microfilming procedures used to create this fiche comply with the standards set forth in 41CFR 101-11.504.

Points of view or opinions stated in this document are those of the author(s) and do not represent the official position or policies of the U. S. Department of Justice.

National Institute of Justice
United States Department of Justice
Washington, D. C. 20531

10/10/83

Cr-sent
3-18-83

1981 CRIMINAL JUSTICE



a supplement to crime and delinquency in California

87163

STATEWIDE

Department of Justice ■ Division of Law Enforcement ■ Bureau of Criminal Statistics and Special Services

GEORGE DEUKMEJIAN, Attorney General

State of California

DEPARTMENT OF JUSTICE

GEORGE DEUKMEJIAN, Attorney General

MICHAEL FRANCHETTI, Chief Deputy Attorney General



U.S. Department of Justice
National Institute of Justice

87163

This document has been reproduced exactly as received from the person or organization originating it. Points of view or opinions stated in this document are those of the authors and do not necessarily represent the official position or policies of the National Institute of Justice.

Permission to reproduce this copyrighted material has been granted by
California Department of
Justice

to the National Criminal Justice Reference Service (NCJRS).

Further reproduction outside of the NCJRS system requires permission of the copyright owner.

WILLIAM J. ANTHONY, Director, Division of Law Enforcement

FRED H. WYNBRANDT, Assistant Director, Criminal Identification and Information Branch

R. JAMES RASMUSSEN, Chief, Bureau of Criminal Statistics and Special Services

CRIMINAL JUSTICE PROFILE, 1981

Prepared by

DIVISION OF LAW ENFORCEMENT

CRIMINAL IDENTIFICATION AND INFORMATION BRANCH

BUREAU OF CRIMINAL STATISTICS AND SPECIAL SERVICES

4949 Broadway
P. O. Box 13427
Sacramento, CA 95813

82031 10/82 3M

STATEWIDE PROFILE CONTENTS

	Page
Introduction	1
Criminal Justice Data, 1972-1981	5
Criminal Justice Data Footnotes	16
Reference Tables	19
Known Data Limitations	96
Criminal Justice Glossary	101

TABLES

Criminal Justice Data, 1972-1981	
Seven Major Offenses and Clearances Reported by Law Enforcement Agencies	5
Adult Felony Arrests Reported by Law Enforcement Agencies	6
Adult Misdemeanor Arrests Reported by Law Enforcement Agencies	7
Juvenile Arrests Reported by Law Enforcement Agencies	8
Adult Probation	9
Juvenile Probation	10
Dispositions of Adult Felony Arrests as Reported Through the Offender-Based Transaction Statistics System	11
Dispositions and Percents of Adult Felony Arrests as Reported Through the Offender-Based Transaction Statistics System	12
Criminal Justice Expenditures - Fiscal Year	13
Authorized Full-Time Personnel	14
Persons Under Local Supervision	15
Reference Tables	
FBI Crime Index and Seven Major Offenses, 1981, Offense by County	19
Arson Offenses, 1981, Type of Property by County	21

CONTENTS – Continued

	Page
Uniform Crime Report – Arson, 1981, Offense Reported and Cleared	23
Adult Felony Arrests Reported, 1981, Offense by County and Sex	24
Adult Misdemeanor Arrests Reported, 1981, Offense by County and Sex	31
Adult Arrests Reported, 1981, Age by Specific Offense	38
Juvenile Arrests Reported, 1981, Offense by County and Sex	40
Juvenile Arrests Reported, 1981, Age by Specific Offense	47
Adult and Juvenile Arrests Reported, 1981, Level of Arrest and Law Enforcement Disposition by County and Sex	49
Adult and Juvenile Arrests Reported, 1981, Sex and Law Enforcement Disposition by Specific Offense	57
Adult and Juvenile Arrests Reported, 1981, Race/Ethnic Group by Specific Offense	59
Disposition of Adult Felony Arrests, 1981, Type of Disposition by County	61
Disposition of Adult Felony Arrests, 1981, Type of Disposition by Arrest Offense	68
Disposition of Adult Felony Arrests, 1981, Type of Disposition by Percent Distribution of Arrest Offense	69
Adult Felony Arrestees Convicted and Sentenced, 1981, Court of Conviction and Sentence by Convicted Offense	70
Adult Felony Arrestees Convicted and Sentenced, 1981, Court of Conviction and Sentence by Percent Distribution of Convicted Offense	71
Disposition of Adult Felony Arrests, 1981, Type of Disposition by Race/Ethnic Group	72
Disposition of Adult Felony Arrests, 1981, Type of Disposition by Percent Distribution of Race/Ethnic Group	73
Disposition of Adult Felony Arrests, 1981, Type of Disposition by Sex	74
Disposition of Adult Felony Arrests, 1981, Type of Disposition by Percent Distribution of Sex	75
Disposition of Adult Felony Arrests, 1981, Type of Disposition by Age	76
Disposition of Adult Felony Arrests, 1981, Type of Disposition by Percent Distribution of Age	77

CONTENTS – Continued

	Page
Adult Probation Active Caseload on December 31, 1981, Type of Court and Percent Distribution by County	78
Adults Placed on Probation, January 1 – December 31, 1981, Type of Court and Percent Distribution by County	80
Adults Removed From Superior Court Probation, January 1 – December 31, 1981, Type of Removal and Percent Distribution by County	82
Adults Removed From Lower Court Probation, January 1 – December 31, 1981, Type of Removal and Percent Distribution by County	84
Initial Referrals of Juveniles to Probation Departments, 1981, Intake Determination and Percent Distribution by County	86
Juvenile Court Dispositions Resulting From Initial Petitions, 1981, Juvenile Court Disposition and Percent Distribution by County	88
Subsequent Petitions Adjudicated While Juveniles Were Under Court Jurisdiction, 1981, Juvenile Court Disposition and Percent Distribution by County	90
Removals From Juvenile Probation, 1981, Removals by Type of Probation and Percent Distribution by County	92
Status of Active Juvenile Caseload on December 31, 1981, Current Probation Status and Percent Distribution by County	94

INTRODUCTION

The annual Criminal Justice Profile series summarizes and combines data pertaining to California's criminal justice system. Separate publications are available for each county and the state. Much of the data presented in the Statewide Profile supplements the Bureau of Criminal Statistics (BCS) annual Crime and Delinquency publication, and is available upon request. Criminal justice data not provided in either the Profile series or the Crime and Delinquency report may be available from the Bureau on a special request basis.

Each Profile consists of two sections. The first section displays annual criminal justice data in tabular form for 1972 through 1981. The second section contains reference tables displaying selected data for 1981.

CRIMINAL JUSTICE DATA

Trend data in the Profile are reported to BCS by state and local agencies and have been summarized for each year. Individual county or statewide totals for selected criminal justice activities are provided in tabular form in this section. Tables are provided on crimes, arrests, processes, personnel, expenditures, and correctional actions.

Where used, population data are shown in hundreds and can be converted to original numbers by adding two zeros. For example, the state population for 1981 is shown as 241,960, which converts to a population total of 24,196,000.

REFERENCE TABLES

The individual reference tables in this section cover data for 1981 on crimes reported, adult and juvenile arrests, prosecution, and adult and juvenile probation.

Each county publication contains jurisdictional data. The statewide publication relates to California counties.

CRIMINAL JUSTICE DATA 1972-1981

Preceding page blank

DEPARTMENT OF JUSTICE
BUREAU OF CRIMINAL STATISTICS
DIVISION OF LAW ENFORCEMENT
CRIMINAL JUSTICE PROFILE

STATEWIDE
SEVEN MAJOR OFFENSES AND CLEARANCES REPORTED BY LAW ENFORCEMENT AGENCIES

LINE ITEM	LINE ITEM	1972	1973	1974	1975	1976	1977	1978	1979	1980	1981
POPULATION (HUNDREDS)	00005	205,850	208,680	211,730	215,370	219,350	223,500	228,390	232,550	237,690	241,960
FBI CRIME INDEX LESS ARSON	00007	1,311,104	1,298,267	1,427,007	1,522,829	1,548,314	1,516,842	1,575,182	1,689,152	1,838,417	1,830,288
SEVEN MAJOR OFFENSES	00010	723,936	740,157	802,945	876,288	907,898	917,358	977,985	1,060,631	1,192,489	1,207,549
CRIMES AGAINST PERSONS	00020	110,680	116,506	127,469	138,400	143,507	152,827	164,751	183,704	209,903	208,165
WILLFUL HOMICIDE	00030	1,789	1,862	1,970	2,196	2,214	2,481	2,601	2,941	3,405	3,140
FORCIBLE RAPE	00035	8,131	8,349	8,480	8,787	9,552	10,715	11,249	12,199	13,661	13,545
ROBBERY	00040	48,834	49,524	52,742	59,747	59,132	62,207	67,920	75,649	90,282	93,638
AGGRAVATED ASSAULT	00050	51,926	56,771	64,277	67,670	72,609	77,424	82,981	92,915	102,555	97,842
CRIMES AGAINST PROPERTY	00070	613,256	623,651	675,476	737,888	764,391	764,531	813,234	876,927	982,586	999,384
BURGLARY	00080	398,465	407,375	431,863	468,433	465,758	462,736	485,742	494,736	543,846	539,809
THEFT (\$200 AND OVER)	00090	75,418	85,053	110,444	136,522	160,564	157,781	174,386	214,947	264,192	297,308
MOTOR VEHICLE THEFT	00100	139,373	131,223	133,169	132,933	138,069	144,014	153,106	167,244	174,548	162,267
SEVEN MAJOR OFF PER 100,000	00110	3516.8	3546.9	3792.3	4068.8	4139.0	4104.5	4282.1	4560.9	5017.0	4990.7
CRIMES AGAINST PERSONS	00120	537.7	558.3	602.0	642.6	654.2	683.8	721.4	790.0	883.1	860.3
WILLFUL HOMICIDE	00130	8.7	8.9	9.3	10.2	10.1	11.1	11.4	12.6	14.3	13.0
FORCIBLE RAPE	00135	39.5	40.0	40.1	40.8	43.5	47.9	49.3	52.5	57.5	56.0
ROBBERY	00140	237.2	237.3	249.1	277.4	269.6	278.3	297.4	325.3	379.8	387.0
AGGRAVATED ASSAULT	00150	252.3	272.0	303.6	314.2	331.0	346.4	363.3	399.5	431.5	404.4
CRIMES AGAINST PROPERTY	00170	2979.1	2988.6	3190.3	3426.1	3484.8	3420.7	3560.7	3770.9	4133.9	4130.4
BURGLARY	00180	1935.7	1952.2	2039.7	2175.0	2123.4	2070.4	2126.8	2127.4	2288.0	2231.0
THEFT (\$200 AND OVER)	00190	366.4	407.6	521.6	633.9	732.0	706.0	763.5	924.3	1111.5	1228.7
MOTOR VEHICLE THEFT	00200	677.1	628.8	629.0	617.2	629.4	644.4	670.4	719.2	734.4	670.6
TOTAL CLEARANCES	00210	N/A	157,372	N/A	N/A	N/A	N/A	N/A	N/A	N/A	N/A
CRIMES AGAINST PERSONS	00215	49,438	53,124	58,884	60,149	63,377	67,137	69,564	76,179	86,201	83,510
WILLFUL HOMICIDE	00220	1,309	1,401	1,484	1,617	1,628	1,713	1,787	1,878	2,147	2,113
FORCIBLE RAPE	00225	3,426	3,712	3,873	3,927	4,468	4,949	4,950	5,268	5,903	5,775
ROBBERY	00230	13,992	14,453	15,581	16,542	16,618	17,348	17,146	18,569	20,976	21,269
AGGRAVATED ASSAULT	00240	30,711	33,558	37,946	38,063	40,663	43,127	45,681	50,464	57,175	54,353
CRIMES AGAINST PROPERTY	00245	N/A	104,248	N/A	N/A	N/A	N/A	N/A	N/A	N/A	N/A
BURGLARY	00260	66,443	76,088	79,611	80,982	77,052	73,312	71,291	68,910	69,828	70,930
THEFT (\$200 AND OVER)	00270	N/A	7,616	N/A	N/A	N/A	N/A	N/A	N/A	N/A	N/A
MOTOR VEHICLE THEFT	00280	18,639	20,544	22,431	22,064	22,935	26,412	26,300	25,043	23,394	21,598
TOTAL CLEARANCE RATES	00290	N/A	21.3	N/A	N/A	N/A	N/A	N/A	N/A	N/A	N/A
CRIMES AGAINST PERSONS	00295	44.7	45.6	46.2	43.5	44.2	43.9	42.2	41.5	41.1	40.1
WILLFUL HOMICIDE	00300	73.2	75.2	75.3	73.6	73.5	69.0	68.7	63.9	63.1	67.3
FORCIBLE RAPE	00305	42.1	44.5	45.7	44.7	46.8	46.2	44.0	43.2	43.2	42.6
ROBBERY	00310	28.7	29.2	29.5	27.7	28.0	27.9	25.2	24.5	23.2	22.7
AGGRAVATED ASSAULT	00320	59.1	59.1	59.0	56.2	56.0	55.7	55.0	54.3	55.8	55.6
CRIMES AGAINST PROPERTY	00325	N/A	16.7	N/A	N/A	N/A	N/A	N/A	N/A	N/A	N/A
BURGLARY	00340	16.7	18.7	18.4	17.3	16.5	15.8	15.7	13.9	12.8	13.1
THEFT (\$200 AND OVER)	00350	N/A	9.0	N/A	N/A	N/A	N/A	N/A	N/A	N/A	N/A
MOTOR VEHICLE THEFT	00360	13.4	15.7	16.8	16.6	16.6	18.3	17.2	15.0	13.4	13.3

Preceding page blank

DEPARTMENT OF JUSTICE
BUREAU OF CRIMINAL STATISTICS
DIVISION OF LAW ENFORCEMENT
CRIMINAL JUSTICE PROFILE

STATEWIDE
ADULT FELONY ARRESTS REPORTED BY LAW ENFORCEMENT AGENCIES

LINE ITEM	LINE ITEM	1972	1973	1974	1975	1976	1977	1978	1979	1980	1981
TOTAL ADULT FEL ARRESTS *1	00370	240,231	239,395	267,904	265,816	224,532	224,961	233,957	256,467	274,814	293,168
CRIMES AGAINST PERSONS	00380	45,689	45,518	51,108	54,377	53,430	55,538	57,906	64,789	68,692	69,717
HOMICIDE	00390	1,995	1,776	2,175	2,213	2,227	2,204	2,331	2,629	2,778	3,673
FORCIBLE RAPE	00395	2,795	2,564	2,705	3,054	3,000	3,064	3,075	3,758	3,836	3,761
ROBBERY	00410	13,904	13,698	14,888	16,005	15,506	15,938	16,058	17,680	19,361	20,300
ASSAULT	00420	25,894	26,540	30,310	31,865	31,511	32,964	34,674	38,599	40,486	39,700
KIDNAPPING	00440	1,101	940	1,030	1,240	1,186	1,368	1,768	2,123	2,231	2,283
CRIMES AGAINST PROPERTY	00450	78,485	76,353	87,582	94,565	94,108	93,924	96,592	105,009	112,140	121,429
BURGLARY	00460	35,263	34,721	38,962	42,903	41,668	40,069	40,150	43,290	47,346	51,326
THEFT	00470	17,491	18,585	23,519	26,073	26,984	28,227	29,107	32,604	35,814	41,315
MOTOR VEHICLE THEFT	00480	14,809	13,174	14,719	14,581	15,509	16,180	17,632	18,885	18,442	17,419
FORGERY,CHECKS,CRED CRDS	00490	10,922	9,873	10,382	11,008	9,947	9,448	9,703	10,230	10,538	11,369
DRUG LAW VIOLATIONS *1	00500	95,251	96,733	105,771	92,569	50,747	46,889	49,068	53,742	57,682	60,765
MARIJUANA *1	00510	52,027	58,456	66,641	59,408	13,003	12,861	12,891	14,725	16,266	17,143
ALL OTHER	00520	43,224	38,277	39,130	33,161	37,744	34,028	36,177	39,017	41,416	43,622
SEX LAW VIOLATIONS	00540	3,270	3,630	3,657	3,795	3,033	3,289	3,289	3,177	3,679	4,090
UNLAWFUL SEX/INTERCOURSE	00550	486	466	395	475	336	324	274	298	331	363
LEWD AND LASCIVIOUS	00560	1,486	1,354	1,486	1,581	1,430	1,653	1,676	1,714	1,782	1,679
ALL OTHER	00585	1,322	1,810	1,776	1,739	1,267	1,312	1,339	1,165	1,566	2,048
ALL OTHER	00590	17,536	17,161	19,786	20,510	23,214	25,321	27,102	29,750	32,621	37,167
WEAPONS	00600	4,429	5,047	6,359	6,463	6,627	7,262	7,833	9,504	10,579	12,309
DRUNK-DRIVING	00610	3,586	3,751	3,471	3,621	3,900	4,558	4,690	5,306	5,738	5,955
HIT-AND-RUN	00620	928	865	1,049	1,054	1,026	1,112	1,171	1,371	1,337	1,267
ESCAPE	00640	1,392	905	897	869	974	1,016	1,056	994	932	1,000
BOOKMAKING	00650	1,833	1,731	1,691	1,702	1,690	1,540	1,516	1,392	1,182	1,278
ARSON	00655	818	732	770	985	865	863	1,038	1,175	1,070	1,146
ALL OTHER	00660	4,550	4,130	5,549	5,816	8,132	8,970	9,798	10,008	11,783	14,212
ARREST RATE PER 100,000 *1	00680	1167.0	1147.2	1265.3	1234.2	1023.6	1006.5	1024.4	1102.8	1156.2	1211.6
CRIMES AGAINST PERSONS	00690	222.0	218.1	241.4	252.5	243.6	248.5	253.5	278.6	289.0	288.1
CRIMES AGAINST PROPERTY	00700	381.3	365.9	413.6	439.1	429.0	420.2	422.9	451.6	471.8	501.9
DRUG LAW VIOLATIONS *1	00710	462.7	463.5	499.6	429.8	231.4	209.8	214.8	231.1	242.7	251.1
SEX LAW VIOLATIONS	00715	15.9	17.4	17.3	17.6	13.8	14.7	14.4	13.7	15.5	16.9
ALL OTHER	00720	85.2	82.2	93.4	95.2	105.8	113.3	118.7	127.9	137.2	153.6
TOTAL POLICE DISPOSITIONS	00740	240,231	239,395	267,904	265,816	224,532	224,961	233,957	256,467	274,814	293,168
TO OTHER JURISDICTION	00750	8,368	6,372	11,652	9,829	8,942	9,060	8,773	8,431	7,309	4,797
TOTAL LESS OTHER JURIS	00760	231,863	233,023	256,252	255,987	215,590	215,901	225,184	248,036	267,505	288,371
RELEASED POLICE LEVEL	00770	46,121	47,341	44,503	42,750	38,313	38,570	39,762	44,244	40,637	45,169
TOTAL COMPLAINTS FILED	00780	185,742	185,682	211,749	213,237	177,277	177,331	185,422	203,792	226,868	243,202
MISDEMEANOR	00790	N/A	N/A	N/A	N/A	N/A	N/A	62,966	64,781	60,517	60,969
FELONY	00800	N/A	N/A	N/A	N/A	N/A	N/A	122,456	139,011	166,351	182,233
PERCENT	00810	100.0	100.0	100.0	100.0	100.0	100.0	100.0	100.0	100.0	100.0
RELEASED POLICE LEVEL	00820	19.9	20.3	17.4	16.7	17.8	17.9	17.7	17.8	15.2	15.7
TOTAL COMPLAINTS FILED	00830	80.1	79.7	82.6	83.3	82.2	82.1	82.3	82.2	84.8	84.3
MISDEMEANOR	00840	N/A	N/A	N/A	N/A	N/A	N/A	28.0	26.1	22.6	21.1
FELONY	00850	N/A	N/A	N/A	N/A	N/A	N/A	54.4	56.0	62.2	63.2
MALE	00860	209,028	208,918	232,289	230,061	192,632	193,071	201,115	221,962	238,494	253,243
FEMALE	00870	31,203	30,477	35,615	35,755	31,900	31,890	32,842	34,505	36,320	39,925

DEPARTMENT OF JUSTICE
BUREAU OF CRIMINAL STATISTICS
DIVISION OF LAW ENFORCEMENT
CRIMINAL JUSTICE PROFILE

STATEWIDE
ADULT MISDEMEANOR ARRESTS REPORTED BY LAW ENFORCEMENT AGENCIES

LINE ITEM	LINE ITEM	1972	1973	1974	1975	1976	1977	1978	1979	1980	1981
TOTAL ADULT MISD ARRESTS *1	00880	746,975	781,222	812,067	803,091	869,466	914,464	911,366	938,534	1,032,006	1,130,929
ASSAULT AND BATTERY	00890	24,834	24,321	27,795	31,215	33,648	35,520	37,244	39,839	43,101	45,141
PETTY THEFT	00900	44,888	45,118	51,394	58,751	60,150	60,077	60,750	65,426	67,924	73,235
CHECKS AND CREDIT CARDS	00905	N/A	1,973	1,955	1,527	1,689	1,933	1,829	1,976	1,870	2,058
DRUG LAW VIOLATIONS *1	00910	17,889	20,803	24,209	25,821	56,588	59,016	52,815	49,954	52,687	59,447
INDECENT EXPOSURE	00915	2,135	1,937	1,884	1,781	1,831	1,935	1,942	2,266	2,197	2,687
ANNOYING CHILDREN	00920	888	778	561	648	1,107	1,057	1,045	1,010	1,055	1,042
OBSCENE MATTER	00925	1,282	848	685	255	206	110	66	70	59	87
LEWD CONDUCT	00930	N/A	4,156	3,585	3,751	4,930	6,265	4,967	5,232	4,166	5,344
PROSTITUTION	00935	7,546	9,122	8,304	8,707	11,082	12,828	13,213	12,826	12,941	14,702
DRUNK	00945	211,252	202,976	206,658	209,251	212,708	228,250	214,255	222,809	250,466	234,610
DISORDERLY CONDUCT	00950	9,596	9,395	9,453	8,455	7,956	8,036	8,849	10,176	11,077	12,061
DISTURBING THE PEACE	00955	16,819	15,326	14,645	11,751	10,996	11,540	11,387	12,420	13,132	13,423
DRUNK-DRIVING	00960	220,279	272,028	268,244	252,120	257,846	270,667	272,213	273,011	297,756	321,526
HIT-AND-RUN	00965	2,554	2,882	3,018	2,800	3,670	4,012	3,963	4,118	4,797	4,787
TRAFFIC-CUSTODY	00970	52,860	93,502	112,277	114,249	116,711	116,014	125,940	128,616	139,848	162,926
GAMBLING	00975	5,623	4,843	4,951	5,090	4,797	3,688	3,616	5,243	5,108	3,691
NONSUPPORT	00980	5,002	3,657	2,479	2,222	1,615	1,274	1,242	1,170	1,054	1,022
ALL OTHER *2	00990	123,528	67,557	69,970	64,697	81,936	92,242	96,030	102,372	142,568	173,140
ARREST RATE PER 100,000 *1	00995	3628.7	3743.6	3835.4	3728.9	3963.8	4091.6	3990.4	4035.8	4341.8	4674.0
TOTAL POLICE DISPOSITIONS	01000	746,975	781,222	812,067	803,091	869,466	914,464	911,366	938,534	1,032,006	1,130,929
TO OTHER JURISDICTION	01010	26,026	28,293	33,819	10,308	14,109	15,705	16,192	16,196	17,242	19,309
TOTAL LESS OTHER JURIS	01020	720,949	752,929	778,248	792,783	855,357	898,759	895,174	922,338	1,014,764	1,111,620
RELEASED POLICE LEVEL	01030	55,497	67,084	76,569	75,643	85,308	108,384	103,462	113,927	131,683	135,804
MISD COMPLAINTS FILED	01040	665,452	685,845	701,679	717,140	770,049	790,375	791,712	808,411	883,081	975,816
PERCENT	01045	100.0	100.0	100.0	100.0	100.0	100.0	100.0	100.0	100.0	100.0
RELEASED POLICE LEVEL	01046	7.7	8.9	9.8	9.5	10.0	12.1	11.6	12.4	13.0	12.2
MISD COMPLAINTS FILED	01047	92.3	91.1	90.2	90.5	90.0	87.9	88.4	87.6	87.0	87.8
MALE	01050	669,190	702,575	717,543	702,838	759,772	798,632	793,476	817,865	899,854	980,010
FEMALE	01060	77,785	78,647	94,524	100,253	109,694	115,832	117,890	120,669	132,152	150,919

DEPARTMENT OF JUSTICE
BUREAU OF CRIMINAL STATISTICS
DIVISION OF LAW ENFORCEMENT
CRIMINAL JUSTICE PROFILE

STATEWIDE
JUVENILE ARRESTS REPORTED BY LAW ENFORCEMENT AGENCIES

LINE ITEM	LINE ITEM	1972	1973	1974	1975	1976	1977	1978	1979	1980	1981
TOTAL JUVENILE ARRESTS	01070	353,232	362,617	408,131	370,950	353,752	313,955	286,512	297,507	286,007	269,925
FELONY-LEVEL *1,2	01080	N/A	118,629	134,517	127,842	103,003	102,254	100,690	101,165	97,376	93,027
CRIMES AGAINST PERSONS	01085	13,610	15,249	17,030	17,742	16,398	16,114	15,489	16,839	16,940	16,319
HOMICIDE	01090	321	280	366	348	327	330	313	359	445	561
FORCIBLE RAPE	01095	644	742	758	664	547	573	538	675	672	584
ROBBERY	01100	6,271	7,048	7,605	7,981	6,588	6,373	6,301	6,889	7,354	7,261
ASSAULT	01110	6,374	7,179	8,301	8,749	8,936	8,838	8,337	8,916	8,469	7,913
CRIMES AGAINST PROPERTY	01115	N/A	60,999	70,629	72,871	69,444	70,877	69,622	67,317	64,159	60,937
BURGLARY	01116	36,085	39,888	46,077	47,866	43,887	42,646	40,967	38,186	36,814	35,351
THEFT	01117	5,343	5,985	8,417	10,586	10,922	12,335	13,184	14,386	15,233	15,764
MOTOR VEHICLE THEFT	01130	15,861	14,318	15,296	13,498	13,825	14,946	14,403	13,677	11,072	8,758
FORGERY,CHECKS,CRED CRDS	01135	N/A	808	839	921	810	950	1,068	1,068	1,040	1,064
DRUG LAW VIOLATIONS *1	01140	32,448	35,072	38,125	29,507	9,895	8,108	8,378	8,342	7,419	6,619
MARIJUANA *1	01142	21,034	29,654	32,956	26,349	6,281	4,401	4,506	4,538	4,243	3,628
ALL OTHER *1	01146	11,414	5,418	5,169	3,158	3,614	3,707	3,872	3,804	3,176	2,991
ALL OTHER *2	01156	N/A	7,309	8,733	7,722	7,266	7,155	7,201	8,667	8,858	9,152
MISDEMEANOR-LEVEL *1,2	01157	N/A	140,931	165,716	156,971	169,987	169,762	154,556	165,540	158,235	149,445
ASSAULT AND BATTERY	01158	N/A	10,199	12,071	13,099	13,488	13,524	11,522	13,564	12,730	12,329
PETTY THEFT	01159	49,493	50,917	63,715	62,007	56,578	54,402	49,377	50,377	45,815	42,425
CHECKS AND CREDIT CARDS	01160	N/A	81	82	34	47	56	46	65	71	71
DRUG LAW VIOLATIONS *1	01161	N/A	6,606	8,163	7,443	19,940	17,694	16,003	14,192	13,046	12,654
WEAPONS	01162	N/A	2,403	2,554	1,764	1,802	1,601	1,437	1,852	1,834	1,678
DRUNK-DRIVING	01163	N/A	1,924	3,737	4,213	4,749	5,328	5,270	5,205	5,112	4,932
DRUNK	01164	N/A	7,701	8,875	9,291	10,644	11,788	11,541	12,263	11,865	10,229
DISTURBING THE PEACE	01165	11,633	9,994	10,718	7,587	5,626	6,235	5,404	6,036	5,803	4,947
GLUE SNIFFING	01166	N/A	2,554	2,052	2,319	2,170	2,820	2,406	2,300	1,984	2,271
MALICIOUS MISCHIEF	01167	N/A	15,846	17,650	16,017	15,036	13,819	11,412	14,050	12,625	10,891
LIQUOR LAW VIOLATIONS	01168	N/A	9,778	10,954	10,139	12,269	13,810	12,769	15,282	16,407	15,845
ALL OTHER *2	01169	N/A	22,928	25,145	23,058	26,638	28,685	27,369	30,354	30,943	31,243
STATUS OFFENSES	01170	N/A	103,057	107,898	86,137	80,762	41,939	31,266	30,802	30,396	27,453
ARREST RATE PER 100,000	01171	1716.0	1737.7	1927.6	1722.4	1612.7	1404.7	1254.5	1279.3	1203.3	1115.6
FELONY-LEVEL *1,2	01172		568.5	635.3	593.6	469.6	457.5	440.9	435.0	409.7	384.5
CRIMES AGAINST PERSONS	01173	66.1	73.1	80.4	82.4	74.8	72.1	67.8	72.4	71.3	67.4
CRIMES AGAINST PROPERTY	01174		292.3	333.6	338.4	316.6	317.1	304.8	288.5	269.9	251.8
DRUG LAW VIOLATIONS *1	01175	157.6	168.1	180.1	137.0	45.1	36.3	36.7	35.9	31.2	27.4
ALL OTHER *2	01176		35.0	41.2	35.9	33.1	32.0	31.5	37.3	37.3	37.8
MISDEMEANOR-LEVEL *1,2	01177		675.3	782.7	728.8	775.0	759.6	676.7	711.8	665.7	617.6
STATUS OFFENSES	01178		493.9	509.6	399.9	368.2	187.6	136.9	132.5	127.9	113.5
PERCENT	01180	N/A	100.0	100.0	100.0	100.0	100.0	100.0	100.0	100.0	100.0
FELONY-LEVEL *1,2	01190	N/A	32.7	33.0	34.5	29.1	32.6	35.1	34.0	34.0	34.5
MISDEMEANOR-LEVEL *1,2	01200	N/A	38.9	40.6	42.3	48.1	54.1	53.9	55.6	55.3	55.4
STATUS OFFENSES	01210	N/A	28.4	26.4	23.2	22.8	13.4	10.9	10.4	10.6	10.2
TOTAL POLICE DISPOSITIONS	01220	353,232	362,617	408,131	370,950	353,752	313,955	286,512	297,507	286,007	269,925
TO OTHER JURISDICTION	01225	12,435	12,145	13,108	9,396	7,517	6,245	5,326	4,598	3,223	3,299
TOTAL LESS OTHER JURIS	01226	340,797	350,472	395,023	361,554	346,235	307,710	281,186	292,909	282,784	266,626
HANDLED WITHIN DEPARTMENT	01230	142,814	145,155	160,114	144,297	136,478	120,150	103,237	107,171	101,308	93,818
TO JUV CRT OR PROBATION	01250	197,983	205,317	234,909	217,257	209,757	187,560	177,949	185,738	181,476	172,808
MALE	01255	262,933	272,958	309,456	283,124	269,998	244,516	225,055	236,228	228,100	215,417
FEMALE	01256	90,299	89,659	98,675	87,826	83,754	69,439	61,457	61,279	57,907	54,508

NOTE: EFFECTIVE 1977, TOTALS WILL NOT AGREE WITH THOSE PUBLISHED IN CRIME AND DELINQUENCY IN CALIFORNIA, 1981 DUE TO THE FOLLOWING
FORMAT CHANGES IN THE TABULATIONS: (1) VEHICULAR MANSLAUGHTER, FORMERLY GROUPED WITH HOMICIDE, IS NOW IN THE FELONY ALL
OTHER CATEGORY; (2) DISORDERLY CONDUCT, FORMERLY IN STATUS OFFENSES, IS NOW IN THE MISDEMEANOR ALL OTHER CATEGORY;
AND (3) OUTSIDE WARRANTS, FORMERLY IN FELONY AND MISDEMEANOR ALL OTHER CATEGORIES, ARE NO LONGER INCLUDED.

DEPARTMENT OF JUSTICE
 BUREAU OF CRIMINAL STATISTICS
 DIVISION OF LAW ENFORCEMENT
 CRIMINAL JUSTICE PROFILE

STATEWIDE
 ADULT PROBATION

LINE ITEM	LINE ITEM	1972	1973	1974	1975	1976	1977	1978	1979	1980	1981
SUPERIOR COURT	02045										
ACTIVE CASELOAD DEC 31 *3	02050	72,757	72,539	71,599	63,753	63,458	61,303	61,371	59,207	61,648	64,632
PLACED ON PROBATION	02060	28,041	24,830	22,936	23,315	22,093	22,736	23,339	24,364	29,595	33,115
STRAIGHT PROBATION	02070	14,700	11,817	9,389	N/A	N/A	6,102	4,862	N/A	N/A	N/A
PROBATION WITH JAIL	02090	13,841	13,013	13,047	N/A	N/A	16,636	18,477	N/A	N/A	N/A
PERCENT PROB WITH JAIL	02090	49.4	52.4	56.9	N/A	N/A	73.2	79.2	N/A	N/A	N/A
REMOVED FROM PROBATION *4	02100	27,097	27,746	27,404	N/A	23,745	23,115	22,785	25,088	24,543	28,375
TERMINATED	02110	17,798	18,420	18,522	N/A	15,775	14,914	14,729	16,288	16,277	18,261
VIOLATED	02130	9,299	9,328	8,882	N/A	7,970	8,201	8,056	8,800	8,266	10,114
PERCENT TERMINATED	02140	65.7	66.4	67.6	N/A	66.4	64.5	64.6	64.9	66.3	64.4
PERCENT VIOLATED	02160	34.3	33.6	32.4	N/A	33.6	35.5	35.4	35.1	33.7	35.6
LOWER COURT	02165										
ACTIVE CASELOAD DEC 31 *3	02170	70,426	77,753	87,286	89,387	88,784	88,284	91,742	91,359	89,437	87,931
PLACED ON PROBATION	02180	N/A	N/A	N/A	N/A	49,086	50,353	48,584	53,022	56,859	59,092
STRAIGHT PROBATION	02190	N/A	N/A	N/A	N/A	N/A	29,272	26,252	N/A	N/A	N/A
PROBATION WITH JAIL	02200	N/A	N/A	N/A	N/A	N/A	21,081	22,332	N/A	N/A	N/A
PERCENT PROB WITH JAIL	02210	N/A	N/A	N/A	N/A	N/A	41.9	46.0	N/A	N/A	N/A
REMOVED FROM PROBATION *4	02220	N/A	N/A	N/A	N/A	52,597	45,202	45,879	52,267	54,184	58,283
TERMINATED	02230	N/A	N/A	N/A	N/A	40,010	32,162	32,788	37,021	38,929	40,740
VIOLATED	02250	N/A	N/A	N/A	N/A	12,587	13,040	13,091	15,266	15,255	17,543
PERCENT TERMINATED	02260	N/A	N/A	N/A	N/A	76.1	71.2	71.5	70.8	71.8	69.9
PERCENT VIOLATED	02280	N/A	N/A	N/A	N/A	23.9	28.8	28.5	29.2	28.2	30.1

DEPARTMENT OF JUSTICE
 BUREAU OF CRIMINAL STATISTICS
 DIVISION OF LAW ENFORCEMENT
 CRIMINAL JUSTICE PROFILE

STATEWIDE
 JUVENILE PROBATION

LINE ITEM	LINE ITEM	1972	1973	1974	1975	1976	1977	1978	1979	1980	1981
INITIAL REFERRAL DISPOSITIONS	01260	160,904	164,436	178,332	163,621	161,170	149,215	142,975	145,863	144,268	139,205
CLOSED, TRANSFERRED	01270	90,806	89,989	96,657	88,060	89,937	76,192	74,440	80,180	79,404	76,140
INFORMAL PROBATION	01280	22,344	23,868	25,951	23,444	22,252	20,493	20,481	19,230	18,453	17,441
PETITION FILED	01290	47,754	50,679	53,724	52,117	48,981	52,530	48,054	46,444	46,411	45,624
PERCENT PETITIONS FILED	01300	29.7	30.6	30.1	31.9	30.4	35.2	33.6	31.8	32.2	32.8
INITIAL PETITION DISPOSITIONS	01310	51,695	53,385	57,420	56,150	52,795	52,998	48,744	48,133	46,750	45,624
DISMISSED, TRANSFERRED, RE-MAND	01320	10,356	18,263	19,562	18,825	18,864	18,596	15,575	14,199	12,726	11,428
YOUTH AUTHORITY	01330	262	302	337	391	328	449	479	470	535	621
PLACED ON PROBATION	01340	35,077	34,820	37,521	36,934	33,603	33,953	32,690	33,464	33,489	33,575
NON-WARD	01350	6,170	5,545	6,517	7,544	6,282	4,617	4,709	4,344	3,467	2,770
FORMAL	01360	28,907	29,275	31,004	29,390	27,321	29,336	27,981	29,120	30,022	30,805
PERCENT PLACED ON PROBATION	01370	67.9	65.2	65.3	65.8	63.6	64.1	67.1	69.5	71.6	73.6
SUBSEQUENT PETITIONS FILED *4	01380	27,422	26,217	27,907	35,954	32,049	29,245	N/A	N/A	N/A	N/A
REMOVED FROM PROBATION	01385	61,934	56,058	57,550	59,689	55,344	55,538	51,737	48,537	51,317	52,655
TERMINATED	01390	56,454	50,532	51,787	53,901	50,297	49,811	46,871	44,235	46,783	48,766
VIOLATED	01395	5,480	5,526	5,763	5,788	5,047	5,727	4,866	4,302	4,534	3,889
ACTIVE CASELOAD DEC 31 *3	01430	56,156	59,997	63,599	57,963	55,859	53,322	53,894	57,058	57,910	54,609
INFORMAL	01450	10,189	11,861	13,825	11,616	10,481	9,762	9,751	9,689	9,608	6,742
NON-WARD	01460	2,661	2,847	2,901	2,788	2,540	2,246	2,374	2,124	1,431	1,142
FORMAL	01470	45,106	45,289	46,873	43,559	42,838	41,314	41,769	45,245	46,871	46,725

DEPARTMENT OF JUSTICE
 BUREAU OF CRIMINAL STATISTICS
 DIVISION OF LAW ENFORCEMENT
 CRIMINAL JUSTICE PROFILE

STATEWIDE
 DISPOSITIONS OF ADULT FELONY ARRESTS AS REPORTED THROUGH THE OFFENDER-BASED TRANSACTION STATISTICS SYSTEM

LINE ITEM	LINE ITEM	1975	1976	1977	1978	1979	1980	1981
FELONY ARREST DISPOSITIONS	01471	N/A	N/A	N/A	150,004	170,980	189,303	205,168
LAW ENFORCEMENT RELEASES	01472	N/A	N/A	N/A	14,596	16,326	20,057	21,122
COMPLAINTS DENIED	01473	N/A	N/A	N/A	20,989	23,332	27,925	31,312
COMPLAINTS FILED	01474	N/A	N/A	N/A	114,419	129,322	141,321	152,734
MISDEMEANOR	01476	N/A	N/A	N/A	54,399	62,752	66,495	67,664
FELONY	01477	N/A	N/A	N/A	60,020	66,570	74,826	85,070
LOWER COURT *5	01478							
DISPOSITIONS	01480	N/A	N/A	N/A	79,853	89,981	97,712	100,793
NOT CONVICTED	01490	N/A	N/A	N/A	24,834	27,207	31,114	30,171
CONVICTED	01500	N/A	N/A	N/A	55,019	62,774	66,598	70,622
SUPERIOR COURT *5	01515							
FILINGS *6	01520	42,102	N/A	N/A	34,566	39,341	43,609	51,941
INFORMATION	0153C	36,681	N/A	N/A	30,302	33,894	36,081	42,229
INDICTMENT	01540	1,192	N/A	N/A	615	439	113	102
CERTIFICATION	01550	4,229	N/A	N/A	3,649	5,008	7,415	9,610
DISPOSITIONS	01560	42,878	39,322	N/A	34,566	39,341	43,609	51,941
NOT CONVICTED	01570	7,460	5,784	N/A	4,667	4,442	4,652	5,941
DISMISSED	0158C	6,042	4,626	N/A	3,759	3,702	3,906	5,019
ACQUITTED	01590	1,418	1,158	N/A	908	740	746	922
BY JURY	01600	784	664	N/A	588	474	538	584
BY COURT	01610	464	371	N/A	265	215	160	311
BY TRANSCRIPT	0162C	170	123	N/A	55	51	48	27
CONVICTED	01630	35,418	33,538	N/A	29,899	34,899	38,957	46,000
ORIGINAL PLEA OF GUILTY	01640	8,627	8,679	N/A	11,426	11,986	15,768	19,156
CHANGE PLEA TO GUILTY	01650	22,264	20,564	N/A	14,960	19,350	19,787	22,936
TRIAL	0166C	4,527	4,295	N/A	3,513	3,563	3,402	3,908
BY JURY	01670	2,705	2,817	N/A	2,391	2,483	2,551	3,009
BY COURT	01680	1,091	958	N/A	844	802	666	769
BY TRANSCRIPT	01690	731	520	N/A	278	278	185	130
LEVEL OF CONVICTION	01700	35,418	33,538	N/A	29,899	34,899	38,957	46,000
FELONY	0171C	28,369	26,947	N/A	26,199	31,107	35,101	41,922
MISDEMEANOR	01720	7,049	6,591	N/A	3,700	3,792	3,856	4,078
SENTENCE	01730	35,418	33,538	N/A	29,899	34,899	38,957	46,000
DEATH	01735	19	15	N/A	1	20	24	36
PRISON	01740	5,157	5,953	N/A	6,888	8,838	10,311	13,971
YOUTH AUTHORITY	01750	1,572	1,716	N/A	1,268	1,490	1,653	1,907
PROBATION	01760	7,731	5,704	N/A	4,051	4,325	4,424	4,821
PROBATION WITH JAIL	0177C	17,381	16,603	N/A	15,479	18,150	20,743	23,234
JAIL	01780	1,924	1,776	N/A	1,113	1,146	1,059	1,224
FINE	01790	133	187	N/A	81	90	82	63
CRC	01800	1,248	1,356	N/A	790	568	352	438
MDSO	01810	253	211	N/A	225	259	296	294
OTHER	01815		17	N/A	3	13	13	12

11

DEPARTMENT OF JUSTICE
BUREAU OF CRIMINAL STATISTICS
DIVISION OF LAW ENFORCEMENT
CRIMINAL JUSTICE PROFILE

STATEWIDE
DISPOSITIONS AND PERCENTS OF ADULT FELONY ARRESTS AS REPORTED THROUGH THE OFFENDER-BASED TRANSACTION STATISTICS SYSTEM

LINE ITEM	LINE ITEM	1975	1976	1977	1978	1979	1980	1981
FELONY ARREST DISPOSITIONS	02290	N/A	N/A	N/A	150,004	170,980	189,303	205,168
PERCENT DISTRIBUTION	02300	N/A	N/A	N/A	100.0	100.0	100.0	100.0
LAW ENFORCEMENT RELEASES	02310	N/A	N/A	N/A	9.7	10.7	10.6	10.3
COMPLAINTS DENIED	02315	N/A	N/A	N/A	14.0	13.6	14.8	15.3
COMPLAINTS FILED	02320	N/A	N/A	N/A	76.3	75.6	74.7	74.4
MISDEMEANOR	02330	N/A	N/A	N/A	36.3	36.7	35.1	33.0
FELONY	02340	N/A	N/A	N/A	40.0	38.9	39.5	41.5
LOWER COURT DISPOSITIONS *E	02350	N/A	N/A	N/A	79,853	89,981	97,712	100,793
PERCENT DISTRIBUTION	02360	N/A	N/A	N/A	100.0	100.0	100.0	100.0
NOT CONVICTED	02370	N/A	N/A	N/A	31.1	30.2	31.8	29.9
CONVICTED	02360	N/A	N/A	N/A	68.9	69.8	68.2	70.1
SUPERIOR COURT DISPOSITIONS	02410	42,878	39,322	N/A	34,566	39,341	43,609	51,941
PERCENT DISTRIBUTION	02420	100.0	100.0	N/A	100.0	100.0	100.0	100.0
NOT CONVICTED	02430	17.4	14.7	N/A	13.5	11.3	10.7	11.4
DISMISSED	02440	14.1	11.8	N/A	10.9	9.4	9.0	9.7
ACQUITTED	02450	3.3	2.9	N/A	2.6	1.9	1.7	1.1
CONVICTED	02460	82.6	85.3	N/A	86.5	88.7	89.3	88.6
ORIGINAL PLEA OF GUILTY	02470	20.1	22.1	N/A	33.1	30.5	36.2	36.9
CHANGE PLEA TO GUILTY	02480	51.9	52.3	N/A	43.3	49.2	45.4	44.2
TRIAL	02490	10.6	10.9	N/A	10.2	9.1	7.8	7.5
12 TRIAL	02500	13.9	13.9	N/A	12.8	10.9	9.5	9.3
BY JURY	02510	8.1	8.9	N/A	8.6	7.5	7.1	6.9
BY COURT	02520	3.6	3.4	N/A	3.2	2.6	1.9	2.1
BY TRANSCRIPT	02530	2.1	1.6	N/A	1.0	0.8	0.5	0.3
SUPERIOR COURT CONVICTIONS	02540	35,418	33,538	N/A	29,899	34,899	38,957	46,000
PERCENT DISTRIBUTION LEVEL	02550	100.0	100.0	N/A	100.0	100.0	100.0	100.0
FELONY-LEVEL	02560	80.1	80.3	N/A	87.6	89.1	90.1	91.1
MISDEMEANOR-LEVEL	02570	19.9	19.7	N/A	12.4	10.9	9.9	8.9
PERCENT DISTRIBUTION SENTENCE	02580	100.0	100.0	N/A	100.0	100.0	100.0	100.0
DEATH	02585	0.1		N/A		0.1	0.1	0.1
PRISON	02590	14.6	17.8	N/A	23.0	25.3	26.5	30.4
YOUTH AUTHORITY	02600	4.4	5.1	N/A	4.2	4.3	4.2	4.1
PROBATION	02610	21.8	17.0	N/A	13.5	12.4	11.4	10.5
PROBATION WITH JAIL	02620	49.1	49.5	N/A	51.8	52.0	53.2	50.5
JAIL	02635	5.4	5.3	N/A	3.7	3.3	2.7	2.7
FINE	02636	0.4	0.6	N/A	0.3	0.3	0.2	0.1
CRC	02640	3.5	4.0	N/A	2.6	1.6	0.9	1.0
MDSO	02650	0.7	0.6	N/A	0.8	0.7	0.8	0.6
OTHER	02655		0.1	N/A				

DEPARTMENT OF JUSTICE
 BUREAU OF CRIMINAL STATISTICS
 DIVISION OF LAW ENFORCEMENT
 CRIMINAL JUSTICE PROFILE

STATEWIDE
 CRIMINAL JUSTICE EXPENDITURES-FISCAL YEAR *7

LINE ITEM	LINE ITEM	1972	1973	1974	1975	1976	1977	1978	1979	1980	1981
TOTAL EXPENDITURES	02660	1,429,104	1,612,369	1,829,886	2,112,394	2,312,906	2,596,473	2,888,394	3,070,469	3,784,880	4,363,358
LAW ENFORCEMENT	02665	797,603	903,534	1,016,333	1,160,710	1,284,178	1,418,008	1,579,537	1,661,488	2,058,821	2,400,827
CALIF HIGHWAY PATROL	02666	126,520	138,706	153,377	170,881	186,423	201,443	219,193	216,735	275,244	295,087
POLICE DEPARTMENTS	02670	480,146	534,373	602,521	699,830	775,264	852,245	956,284	1,043,978	1,271,643	1,530,328
SHERIFF'S DEPARTMENT	02680	188,098	226,559	257,869	284,193	316,594	357,710	396,959	393,516	503,661	565,706
CALIF STATE POLICE	02685	2,839	3,896	4,566	5,806	5,897	6,610	7,101	7,259	8,273	9,706
PROSECUTION	02690	49,547	58,073	67,162	76,426	93,364	128,716	148,676	165,848	205,571	232,125
PUBLIC DEFENSE	02700	21,785	25,238	29,555	34,528	37,018	47,387	54,795	55,961	74,906	84,066
COURTS	02705	98,285	109,166	124,562	146,843	149,572	177,109	191,840	198,308	236,626	274,245
SUPERIOR	02710	38,805	43,224	49,973	59,438	57,344	69,996	76,920	79,066	96,346	111,488
MUNICIPAL	02720	51,574	57,283	65,108	76,996	81,856	98,657	106,554	110,827	130,781	152,276
JUSTICE	02730	7,906	8,659	9,481	10,409	10,372	8,456	8,366	8,415	9,499	10,481
COURT RELATED	02735	46,876	51,163	55,937	63,764	67,500	78,643	87,737	92,418	114,709	131,582
CONSTABLES AND MARSHALS	02740	17,205	18,661	20,792	23,322	21,481	27,159	29,546	30,795	40,159	44,602
CRT REPORTERS, TRANSCRIPTS	02750	727	892	882	898	931	1,073	1,193	1,313	1,441	1,710
COUNTY CLERK	02760	22,732	24,755	27,266	31,736	35,938	39,734	44,712	45,794	54,938	62,552
GRAND JURY	02770	1,131	1,398	1,593	1,774	1,969	2,016	2,101	2,037	2,044	2,240
LAW LIBRARY	02780	97	108	110	116	199	167	158	135	187	216
ALL OTHER *8	02790	4,984	5,349	5,294	5,918	6,982	8,494	10,027	12,344	15,940	20,262
CORRECTIONS	02795	415,008	465,195	534,337	630,123	681,274	746,610	825,809	896,446	1,094,247	1,240,513
JAILS AND REHABILITATION	02800	76,636	87,131	97,405	110,412	114,815	125,153	154,328	180,514	216,342	262,366
PROBATION DEPARTMENT	02810	140,957	156,043	182,719	221,161	237,292	256,019	269,813	260,814	321,015	355,252
DEPARTMENT OF CORRECTIONS	02815	123,230	140,014	167,148	198,773	218,703	246,764	277,180	283,524	333,482	400,813
YOUTH AUTHORITY	02816	74,185	82,007	87,065	99,777	110,464	118,674	124,488	171,594	223,408	222,082

DEPARTMENT OF JUSTICE
BUREAU OF CRIMINAL STATISTICS
DIVISION OF LAW ENFORCEMENT
CRIMINAL JUSTICE PROFILE

STATEWIDE
AUTHORIZED FULL-TIME PERSONNEL *9

LINE ITEM	LINE ITEM	1972	1973	1974	1975	1976	1977	1978	1979	1980	1981
TOTAL AUTH FULL-TIME PERSONNEL	02820	N/A	N/A	90,684	94,743	96,475	98,867	97,604	97,687	101,808	102,307
LAW ENFORCEMENT	02830	N/A	N/A	62,020	64,177	64,060	65,971	64,928	65,120	67,321	69,420
POLICE DEPARTMENTS	02840	32,866	33,477	34,822	36,259	36,030	37,011	36,198	36,313	37,474	38,310
SWORN	02850	25,483	25,979	26,604	27,056	26,976	27,286	27,142	26,977	27,478	28,103
CIVILIAN	02860	7,386	7,498	8,218	9,203	9,054	9,725	9,056	9,336	9,996	10,207
SHERIFF'S DEPARTMENT	02870	17,461	18,173	18,961	19,715	20,253	21,309	21,215	21,270	21,832	22,909
SWORN	02880	13,218	13,570	14,132	14,703	14,790	15,535	15,390	15,528	15,653	16,305
CIVILIAN	02890	4,243	4,603	4,829	5,152	5,463	5,774	5,825	5,742	6,179	6,604
CALIFORNIA HIGHWAY PATROL	02900	7,267	7,565	7,484	7,243	7,012	6,930	6,722	6,721	6,925	7,052
SWORN	02910	5,464	5,695	5,555	5,398	5,203	5,130	5,044	4,925	5,033	4,916
CIVILIAN	02920	1,803	1,870	1,929	1,845	1,809	1,800	1,678	1,796	1,892	2,136
UNIVERSITY OF CALIF POLICE	02930	354	386	361	370	371	344	379	414	448	433
SWORN	02940	298	294	274	285	278	273	278	280	279	286
CIVILIAN	02950	56	92	87	85	93	71	101	134	169	147
BAY AREA RAPID TRANSIT	02960	80	96	98	88	92	96	128	136	127	141
SWORN	02970	63	80	82	70	74	78	103	111	100	110
CIVILIAN	02980	17	16	16	18	18	18	25	25	27	31
CALIFORNIA STATE POLICE	02982	N/A	N/A	294	302	302	281	286	263	250	313
SWORN	02983	N/A	N/A	278	279	275	219	246	207	197	225
CIVILIAN	02984	N/A	N/A	16	23	27	62	40	59	53	88
LAWRENCE RADIATION LAB	02985	N/A	N/A	N/A	N/A	N/A	N/A	N/A	N/A	265	262
SWORN	02986	N/A	N/A	N/A	N/A	N/A	N/A	N/A	N/A	N/A	33
CIVILIAN	02987	N/A	N/A	N/A	N/A	N/A	N/A	N/A	N/A	N/A	40
PROSECUTION *10	02990	3,428	4,439	4,352	4,875	6,183	6,809	6,806	6,916	7,272	7,184
ATTORNEYS	03010	1,380	1,488	1,671	1,728	1,824	2,014	1,957	1,970	2,033	2,068
INVESTIGATORS	03020	608	726	655	709	975	967	905	883	890	875
CLERICAL	03030	1,303	1,873	1,649	1,880	2,558	2,771	2,834	2,857	2,995	3,022
ALL OTHER	03040	137	352	377	558	826	1,057	1,110	1,206	1,354	1,219
PUBLIC DEFENSE	03050	1,236	1,385	1,559	1,574	1,680	1,784	1,782	1,766	1,893	1,929
ATTORNEYS	03070	816	883	976	1,001	1,069	1,109	1,125	1,103	1,172	1,212
INVESTIGATORS	03080	135	158	171	180	199	214	222	215	225	241
CLERICAL	03090	266	321	362	355	379	405	391	398	441	438
ALL OTHER	03100	19	23	48	38	33	56	44	50	55	38
COURTS	03110	1,186	1,213	1,215	1,266	1,278	1,269	1,276	1,302	1,352	1,350
SUPERIOR	03120	564	573	573	601	619	647	646	659	705	705
JUDGESHIP	03130	471	477	472	503	521	542	551	561	607	607
AUXILIARY	03140	93	96	95	98	98	105	95	98	98	98
MUNICIPAL	03150	392	414	428	458	483	510	526	541	547	547
JUDGESHIP	03160	365	376	384	406	426	447	455	466	472	472
AUXILIARY	03170	27	38	44	52	57	63	71	75	75	75
JUSTICE - JUDGESHIP	03180	230	226	214	207	176	112	104	102	100	98
CORRECTIONS	03190	19,748	20,222	21,538	22,851	23,274	23,034	22,812	22,583	23,970	22,424
PROBATION DEPARTMENT	03200	8,791	9,172	9,926	10,479	10,950	10,631	10,199	9,877	10,939	9,460
PROBATION OFFICERS	03210	6,147	6,356	6,598	7,455	8,045	7,678	7,192	6,579	N/A	6,046
ALL OTHER	03220	2,644	2,816	3,228	3,024	2,905	2,953	3,007	3,296	N/A	3,414
DEPARTMENT OF CORRECTIONS	03221	7,430	7,387	7,960	8,360	8,285	8,302	8,519	8,435	8,558	8,462
YOUTH AUTHORITY	03226	3,527	3,663	3,752	4,012	4,039	4,101	4,094	4,275	4,473	4,502

14

DEPARTMENT OF JUSTICE
BUREAU OF CRIMINAL STATISTICS
DIVISION OF LAW ENFORCEMENT
CRIMINAL JUSTICE PROFILE

STATEWIDE
PERSONS UNDER LOCAL SUPERVISION *11

LINE ITEM	LINE ITEM	1972	1973	1974	1975	1976	1977	1978	1979	1980	1981
TOTAL PERSONS UNDER LOCAL SUP	03230	234,188	241,482	N/A	N/A	N/A	N/A	240,115	241,105	246,452	248,328
ADULTS	03240	170,138	174,653	184,104	178,132	180,443	176,133	180,051	177,559	181,212	186,149
HELD IN ADULT FACILITIES	03245	26,955	24,391	25,217	24,992	28,201	26,546	26,938	26,993	30,127	33,586
COUNTY JAILS	03250	18,228	16,410	18,853	19,233	21,941	20,761	21,355	20,511	23,025	25,310
SENTENCED	03260	7,649	5,492	8,269	8,071	9,376	9,267	9,102	7,771	8,057	8,762
NOT SENTENCED	03270	10,579	10,918	10,584	11,162	12,565	11,494	12,253	12,740	14,968	16,548
CITY JAILS	03260	2,192	1,915	1,815	1,672	1,265	1,196	1,181	1,276	1,294	1,449
SENTENCED	03290	392	279	147	261	130	103	132	118	103	104
NOT SENTENCED	03300	1,800	1,636	1,668	1,411	1,135	1,093	1,049	1,158	1,191	1,345
COUNTY AND CITY CAMPS	03310	6,535	6,036	4,549	4,087	4,995	4,589	4,402	5,206	5,808	6,827
SENTENCED	03320	6,456	5,853	4,371	3,894	4,773	4,413	4,181	5,036	5,411	6,343
NOT SENTENCED	03330	79	183	178	193	222	176	221	170	397	484
ACTIVE ADULT PROB CASELOAD	03340	143,183	150,292	158,887	153,140	152,242	149,587	153,113	150,566	151,085	152,563
SUPERIOR COURT	03350	72,757	72,539	71,599	63,753	63,458	61,303	61,371	59,207	61,648	64,632
LOWER COURT	03360	70,426	77,753	87,288	89,387	88,784	88,284	91,742	91,359	89,437	87,931
JUVENILES	03370	64,050	66,829	N/A	N/A	N/A	N/A	60,064	63,546	65,240	62,179
HELD IN ADULT FACILITIES	03380	219	142	290	233	178	132	142	192	512	478
COUNTY JAILS	03390	111	48	151	82	45	61	94	77	124	115
SENTENCED	03400	1	9	119	22	11	10	12	17	91	5
NOT SENTENCED	03410	110	39	32	60	34	51	82	60	33	110
CITY JAILS	03420	104	88	136	97	129	70	46	82	64	72
SENTENCED	03430	8	1	1	1	10	3	3	1	1	1
NOT SENTENCED	03440	96	88	135	96	119	70	43	81	64	72
COUNTY AND CITY CAMPS	03450	4	6	3	54	4	1	2	33	324	291
SENTENCED	03460	1	1	1	47	1	1	2	33	153	159
NOT SENTENCED	03470	4	5	2	7	3	1	1	1	171	132
HELD IN JUV FACILITIES	03480	5,675	6,690	N/A	N/A	N/A	N/A	6,028	6,296	6,818	7,092
JUVENILE HALLS	03490	3,255	3,982	3,701	3,283	2,972	3,816	N/A	N/A	N/A	N/A
CAMPS, RANCHES, HOMES *12	03500	2,420	2,708	N/A	N/A	N/A	N/A	N/A	N/A	N/A	N/A
NONSECURE FACILITIES	03501							2,101	2,024	2,349	2,275
SECURE FACILITIES	03502							3,927	4,272	4,469	4,817
ACTIVE JUV PROB CASELOAD	03510	58,156	59,997	63,599	57,963	55,859	53,322	53,894	57,058	57,910	54,609
FORMAL	03520	45,106	45,289	46,873	43,559	42,838	41,314	41,769	45,245	46,871	46,725
NON-WARD	03530	2,861	2,847	2,901	2,788	2,540	2,246	2,374	2,124	1,431	1,142
INFORMAL	03540	10,189	11,861	13,825	11,616	10,481	9,762	9,751	9,689	9,608	6,742

15

CRIMINAL JUSTICE DATA FOOTNOTES

1 Possession of limited quantities of marijuana was changed from a felony to a misdemeanor by legislation effective January 1, 1976. Juvenile misdemeanor drug law violations were included in the felony category in 1972.

2 Data for 1973 through 1981 are not comparable with 1972 data due to changes in offense groupings.

3 Caseload count taken December 31 of each year.

4 Adult Probation: Removals exclude the all other category which includes deceased, transferred to another county, sentence vacated, and appeal approved. Lower court probation removals for 1976 include estimated data for Alameda County based on the 1977 proportions reported. Terminations and violations are shown both numerically and as a percent of total removals. Juvenile Probation: Subsequent petitions filed include all cases dismissed, transferred, or remanded to adult court.

5 Previously published court data through 1974 are not comparable with data for 1975 and subsequent years.

6 Previously published superior court filings data through 1974 are not comparable with data for 1975 and subsequent years.

7 Totals have been rounded and are shown in thousands. Expenditures include salaries and employee benefits, services, and supplies. Building construction is not included. Prior to 1976 family support was not fully reported by prosecution. Expenditure and personnel data are not comparable with each other.

8 Includes costs for Juvenile Justice Commission, Delinquency Prevention Commission, jurors, interpreters, examination of the insane, juvenile court referees, jury commissioners, and other court-related expenses.

16 9 One day count of personnel taken June 30 with the exception of police departments, sheriffs' departments, California Highway Patrol, and University of California Police (includes state colleges) which were taken December 31 in 1972 and October 31 in 1973 through 1981, and probation personnel counts taken November 1. Personnel counts for Lawrence Radiation Laboratory were not available prior to 1980. Personnel and expenditure data are not comparable with each other.

10 Incomplete reporting prior to 1973.

11 Count for county and city jails and camps and juvenile nonsecure and secure facilities taken the fourth Thursday in September of each year. Count for active adult and juvenile probation caseload and juvenile halls, camps, ranches, homes, and schools taken December 31 of each year.

12 Resident population is by county of operation for years prior to 1974. Resident population is by county of wardship for 1974 through 1977. Commencing in 1978 data will be shown as county probation detention, nonsecure and secure facility counts.

Notes: To maintain consistency with prior years' data, the arson crimes reported in 1980 and 1981 are excluded from the FBI Crime Index trend data (page 5), but are included in the 1981 reference tables (page 19).

Rates on crimes and arrests may differ from those of previous reports. Revisions are calculated from current population estimates based on 1980 census data compiled by the Population Research Unit of the California Department of Finance.

Rates on Seven Major Offenses, clearances, and arrests are not computed where population is less than 100,000.

Rates may not balance due to rounding.

Percents may not total 100.0 due to rounding.

Percent distributions are not calculated when the total number upon which those percents are based is less than 50. This does not apply to clearance rates on the Seven Major Offenses.

Juvenile Status Offenses were formerly titled Delinquent Tendencies.

REFERENCE TABLES

FBI CRIME INDEX AND SEVEN MAJOR OFFENSES, 1981
OFFENSE BY COUNTY

Preceding page blank

COUNTY	FBI CRIME INDEX	TOTAL SEVEN MAJORS	OFFENSE					BURGLARY	THEFT \$200 AND OVER	MOTOR VEHICLE THEFT
			WILLFUL HOMICIDE	FORCIBLE RAPE	ROBBERY	AGGRAVATED ASSAULT				
ALAMEDA	110,526	64,965	188	756	5,932	1,797	30,631	15,543	7,118	
ALPINE	358	193	0	0	0	13	33	134	13	
AMADOR	603	433	0	1	3	28	240	137	24	
BUTTE	9,110	5,227	4	80	125	504	2,791	1,368	355	
CALAVERAS	1,131	828	2	4	8	94	444	228	48	
COLUSA	688	488	1	1	6	41	231	169	39	
CONTRA COSTA	47,600	27,918	57	276	1,384	2,062	13,104	8,431	2,604	
DEL NORTE	1,194	714	2	4	9	107	332	215	45	
EL DORADO	5,819	3,649	6	21	110	143	2,227	906	236	
FRESNO	43,454	27,809	73	321	1,494	2,300	13,027	7,759	2,835	
GLENN	1,008	586	0	11	17	57	289	171	41	
HUMBOLDT	6,138	3,436	7	33	76	339	1,713	962	306	
IMPERIAL	7,528	4,367	11	26	143	466	1,864	1,114	743	
INYO	908	557	2	4	7	103	204	203	34	
KERN	35,504	21,183	81	273	987	1,911	9,784	5,704	2,443	
KINGS	4,705	2,747	7	21	59	460	1,322	688	190	
LAKE	2,511	1,729	4	14	21	311	950	338	91	
LASSEN	823	622	1	11	9	144	264	130	63	
LOS ANGELES	644,400	476,274	1,500	5,371	49,855	42,666	191,600	105,211	80,071	
HADERA	3,615	2,667	6	30	81	376	1,400	586	188	
MARIN	11,678	7,269	8	35	223	463	3,269	2,587	684	
MARIPOSA	324	204	0	0	1	20	98	84	1	
MENDOCINO	3,203	1,897	8	35	41	183	912	548	170	
MERCED	8,392	4,086	12	37	167	361	2,199	934	376	
MODOC	318	191	0	4	3	30	87	59	13	
MONO	867	666	0	2	2	44	364	218	36	
MONTEREY	18,639	10,483	33	138	561	1,054	4,574	3,400	723	
NAPA	5,204	2,779	5	27	61	299	1,202	850	335	
NEVADA	2,441	1,650	6	20	26	143	734	588	133	
ORANGE	128,978	79,972	96	765	3,616	4,526	42,178	19,826	8,965	
PLACER	7,528	4,617	6	42	102	302	2,385	1,460	320	
PLUMAS	1,013	560	4	7	7	42	272	180	48	
RIVERSIDE	57,065	34,901	92	395	1,435	3,040	17,644	8,506	3,789	
SACRAMENTO	78,924	49,353	81	484	3,266	2,534	21,774	15,630	5,584	
SAN BENITO	1,404	849	1	7	17	138	415	215	56	
SAN BERNARDINO	71,207	46,670	166	483	2,436	4,259	23,907	10,079	5,340	
SAN DIEGO	121,538	78,494	157	968	5,206	5,370	35,919	18,944	11,930	
SAN FRANCISCO	73,936	46,357	126	677	7,438	3,940	17,946	9,424	6,806	

19

FBI CRIME INDEX AND SEVEN MAJOR OFFENSES, 1981
OFFENSE BY COUNTY

COUNTY	FBI CRIME INDEX	TOTAL SEVEN MAJORS	OFFENSE					BURGLARY	THEFT \$200 AND OVER	MOTOR VEHICLE THEFT
			WILLFUL HOMICIDE	FORCIBLE RAPE	ROBBERY	AGGRAVATED ASSAULT				
SAN JOAQUIN	30,877	18,832	70	182	1,165	1,233	9,120	5,281	1,781	
SAN LUIS OBISPO	7,824	4,633	6	70	96	428	2,304	1,335	394	
SAN MATEO	35,742	22,246	32	174	1,034	1,207	9,180	8,011	2,608	
SANTA BARBARA	21,198	11,892	20	149	366	1,006	6,001	3,375	975	
SANTA CLARA	99,708	50,751	97	711	3,249	3,017	25,642	11,715	6,350	
SANTA CRUZ	32,767	17,539	16	77	297	752	3,357	2,280	760	
SHASTA	7,101	4,315	10	53	110	447	1,917	1,419	359	
SIERRA	150	118	0	1	1	31	46	26	13	
SIERRA	1,933	990	1	14	10	137	498	249	81	
SISKIYOU	15,742	8,397	10	95	410	674	3,862	2,692	650	
SOLANO	17,591	10,215	18	121	298	657	5,120	3,070	931	
SONOMA	21,310	11,731	20	109	365	922	6,183	3,204	928	
STANISLAUS	3,110	1,995	7	14	30	174	1,029	584	157	
SUTTER	2,392	1,212	3	12	27	134	511	421	104	
TEHAMA	552	334	1	3	4	34	144	118	30	
TRINITY	35,935	9,848	33	74	292	1,084	4,767	2,751	847	
TULARE	1,557	1,021	0	13	10	144	492	302	60	
TULLUMNE	25,343	16,272	32	223	675	1,260	7,661	4,548	1,873	
VENTURA	10,134	5,660	4	55	206	470	2,692	1,849	384	
YOLO	3,604	2,128	7	11	59	357	959	549	186	
YUBA										
TOTAL	1,854,822	1,207,589	3,180	13,545	93,638	97,842	539,809	297,308	162,267	

NOTE: THE FBI CRIME INDEX TOTAL INCLUDES ARSON OFFENSES AND ALL THEFTS REGARDLESS OF VALUE.
THE SEVEN MAJORS TOTAL DOES NOT INCLUDE ARSON OR THEFTS UNDER \$200.00.

ARSON OFFENSES, 1981
TYPE OF PROPERTY BY COUNTY

COUNTY	TOTAL	STRUCTURAL	MOBILE	OTHER
ALAMEDA	1,108	500	252	356
ALPINE	3	2	1	0
AMADOR	1	1	0	0
BUTTE	150	39	21	90
CALAVERAS	13	3	1	9
COLUSA	2	1	0	1
CONTRA COSTA	644	177	120	347
DEL NORTE	6	3	2	1
EL DORADO	11	4	3	4
FRESNO	543	161	196	186
GLENN	3	0	0	3
HUMBOLDT	102	37	2	63
IMPERIAL	69	15	23	31
INYO	14	7	3	4
KERN	1,004	214	182	608
KINGS	36	19	11	6
LAKE	41	12	2	27
LASSEN	2	2	0	0
LOS ANGELES	10,188	3,783	2,386	4,019
MADERA	28	11	10	7
MARIN	133	49	20	64
MARIPOSA	19	4	1	14
MENDOCINO	54	18	8	28
MERCED	42	26	8	8
MODOC	1	1	0	0
MONO	2	0	0	2
MONTEREY	294	88	53	153
NAPA	110	29	10	71
NEVADA	40	9	2	29
ORANGE	1,004	415	243	346
PLACER	102	20	5	77
PLUMAS	4	1	2	1
RIVERSIDE	1,076	448	206	422
SACRAMENTO	574	295	243	36
SAN BENITO	15	7	6	2
SAN BERNARDINO	1,006	291	244	471
SAN DIEGO	1,130	585	220	325
SAN FRANCISCO	435	298	108	29
SAN JOAQUIN	284	153	96	35
SAN LUIS OBISPO	53	31	7	15
SAN MATEO	367	127	62	178

ARSON OFFENSES, 1981
TYPE OF PROPERTY BY COUNTY

COUNTY	TOTAL	STRUCTURAL	MOBILE	OTHER
SANTA BARBARA	175	81	35	59
SANTA CLARA	1,831	460	248	1,123
SANTA CRUZ	64	34	15	15
SHASTA	33	16	9	8
SISKIYOU	12	6	3	3
SOLANO	241	90	32	119
SONOMA	185	73	47	65
STANISLAUS	248	105	59	84
SUTTER	17	11	5	1
TEHAMA	121	4	4	113
TULARE	472	109	68	295
TUOLUMNE	19	7	1	11
VENTURA	276	121	62	93
YUBA	87	35	22	30
YUBA	40	20	4	16
STATEWIDE	24,534	9,058	5,373	10,103

UNIFORM CRIME REPORT - ARSON, 1981
OFFENSE REPORTED AND CLEARED
STATEWIDE

STATEWIDE TOTAL

TYPE OF PROPERTY	REPORTED	OFFENSES UNFOUNDED	ACTUAL	CLEARANCES TOTAL	UNDER 18	UNINHABITED STRUCTURE	PROPERTY DAMAGE VALUE
STRUCTURAL							
SINGLE OCCUPANCY RESIDENTIAL	3,336	81	3,255	553	191	636	36,248,845
OTHER RESIDENTIAL	1,898	29	1,869	316	47	246	19,759,698
STORAGE	778	19	759	80	51	133	9,570,792
INDUSTRIAL/MANUFACTURING	242	8	234	41	14	27	12,749,917
OTHER COMMERCIAL	1,381	19	1,362	145	38	155	32,691,764
COMMUNITY/PUBLIC	1,169	19	1,150	260	177	66	9,851,811
ALL OTHER STRUCTURE	440	11	429	41	22	77	3,338,281
TOTAL STRUCTURE	9,244	186	9,058	1,436	540	1,340	124,211,108
MOBILE							
MOTOR VEHICLES	5,092	45	5,047	354	73	0	10,579,812
OTHER MOBILE PROPERTY	334	8	326	27	10	0	2,201,767
TOTAL MOBILE	5,426	53	5,373	381	83	0	12,781,579
TOTAL OTHER PROPERTY	10,208	105	10,103	974	557	0	40,341,488
GRAND TOTAL	24,878	344	24,534	2,791	1,180	1,340	177,334,175

ADULT FELONY ARRESTS REPORTED, 1981
OFFENSE BY COUNTY AND SEX

COUNTY	TOTAL	OFFENSE							MOTOR VEHICLE THEFT	FORGERY CHECKS CR-CDS	SEX LAW VIOL	DRUG LAW VIOL	ALL OTHER
		HOMICIDE	FORCIBLE RAPE	ROBBERY	ASSAULT	BURGLARY	THEFT						
FRESNO													
MALE	5044	67	95	363	1024	949	785	251	186	105	546	673	
FEMALE	844	6	0	40	136	99	209	28	107	7	131	81	
TOTAL	5888	73	95	403	1160	1048	994	279	293	112	677	754	
GLENN													
MALE	165	2	1	12	28	18	37	13	5	7	11	31	
FEMALE	23	1	0	2	1	0	5	2	4	0	7	1	
TOTAL	188	3	1	14	29	18	42	15	9	7	18	32	
HUMBOLDT													
MALE	946	9	10	37	141	116	148	54	43	37	175	176	
FEMALE	155	0	0	3	23	11	25	4	20	1	49	19	
TOTAL	1101	9	10	40	164	127	173	58	63	38	224	195	
IMPERIAL													
MALE	1191	21	18	76	244	193	275	115	45	12	61	131	
FEMALE	162	9	0	1	24	36	34	14	12	1	18	13	
TOTAL	1353	30	18	77	268	229	309	129	57	13	79	144	
INYO													
MALE	217	5	1	4	44	30	25	20	7	4	36	41	
FEMALE	27	0	0	1	3	2	3	1	1	0	8	8	
TOTAL	244	5	1	5	47	32	28	21	8	4	44	49	
KERN													
MALE	5212	39	109	295	969	822	708	314	119	101	1203	533	
FEMALE	778	10	4	34	135	105	130	17	66	5	207	65	
TOTAL	5990	49	113	329	1104	927	838	331	185	106	1410	598	
KINGS													
MALE	553	4	5	20	140	97	98	32	15	15	40	87	
FEMALE	94	0	0	3	19	9	21	5	16	0	12	9	
TOTAL	647	4	5	23	159	106	119	37	31	15	52	96	
LAKE													
MALE	218	3	2	6	36	44	36	20	6	4	33	28	
FEMALE	28	1	0	0	3	5	10	1	2	0	5	0	
TOTAL	246	4	2	6	39	50	46	21	8	4	38	28	
LASSEN													
MALE	130	3	1	1	32	23	20	14	3	3	10	20	
FEMALE	18	0	0	0	3	2	1	1	0	0	3	8	
TOTAL	148	3	1	1	35	25	21	15	3	3	13	28	

25

ADULT FELONY ARRESTS REPORTED, 1981
OFFENSE BY COUNTY AND SEX

COUNTY	TOTAL	OFFENSE							MOTOR VEHICLE THEFT	FORGERY CHECKS CR-CDS	SEX LAW VIOL	DRUG LAW VIOL	ALL OTHER
		HOMICIDE	FORCIBLE RAPE	ROBBERY	ASSAULT	BURGLARY	THEFT						
LOS ANGELES													
MALE	102819	1817	1392	9735	12893	19365	12262	7946	2731	1122	20742	12814	
FEMALE	14570	207	3	671	1863	2231	2935	757	1344	37	3936	1486	
TOTAL	117389	2024	1395	10406	14756	21596	14297	8703	4075	1159	24678	14300	
MADERA													
MALE	705	4	13	30	152	122	118	59	19	8	95	85	
FEMALE	106	1	0	6	17	10	23	6	4	0	21	18	
TOTAL	811	5	13	36	169	132	141	65	23	8	116	103	
MARIN													
MALE	1261	3	15	58	180	193	135	51	34	17	329	246	
FEMALE	227	1	0	2	35	31	28	3	13	0	84	30	
TOTAL	1488	4	15	60	215	224	163	54	47	17	413	276	
MARIPOSA													
MALE	44	1	0	1	4	7	8	2	0	1	9	11	
FEMALE	9	0	0	0	0	0	1	0	1	0	6	1	
TOTAL	53	1	0	1	4	7	9	2	1	1	15	12	
MENDOCINO													
MALE	614	4	11	26	86	104	96	25	11	25	139	87	
FEMALE	139	0	0	0	14	13	16	4	10	1	71	10	
TOTAL	753	4	11	26	100	117	112	29	21	26	210	97	
MERCED													
MALE	1511	8	19	97	245	298	183	108	63	41	251	198	
FEMALE	247	3	1	12	36	36	29	12	47	1	52	18	
TOTAL	1758	11	20	109	281	334	212	120	110	42	303	216	
MODOC													
MALE	60	0	0	3	15	10	14	2	0	5	4	7	
FEMALE	4	0	0	0	0	0	0	0	0	0	1	3	
TOTAL	64	0	0	3	15	10	14	2	0	5	5	10	
MONO													
MALE	105	3	1	1	18	26	17	5	2	2	17	13	
FEMALE	9	0	0	0	2	0	3	0	0	0	3	1	
TOTAL	114	3	1	1	20	26	20	5	2	2	20	14	
MONTEREY													
MALE	2562	23	35	159	449	474	359	149	77	31	403	403	
FEMALE	430	4	2	17	42	72	84	12	37	0	103	57	
TOTAL	2992	27	37	176	491	546	443	161	114	31	506	460	

26

ADULT FELONY ARRESTS REPORTED, 1981
OFFENSE BY COUNTY AND SEX

COUNTY	TOTAL	OFFENSE										
		HOMICIDE	FORCIBLE RAPE	ROBBERY	ASSAULT	BURGLARY	THEFT	MOTOR VEHICLE THEFT	FORGERY CHECKS CR-CDS	SEX LAW VIOL	DRUG LAW VIOL	ALL OTHER
NAPA												
MALE	375	4	3	21	59	69	62	15	22	8	52	60
FEMALE	45	0	0	1	9	8	5	1	10	1	4	6
TOTAL	420	4	3	22	68	77	67	16	32	9	56	66
NEVADA												
MALE	453	1	12	15	58	72	82	24	11	7	101	70
FEMALE	78	1	0	1	8	6	11	5	4	0	39	3
TOTAL	531	2	12	16	66	78	93	29	15	7	140	73
ORANGE												
MALE	14705	123	171	785	1857	2979	2161	685	434	281	3498	1731
FEMALE	2698	22	1	84	236	546	399	65	248	18	827	252
TOTAL	17403	145	172	869	2093	3525	2560	750	682	299	4325	1983
PLACER												
MALE	786	11	13	27	101	132	150	29	29	13	160	121
FEMALE	115	6	0	3	17	11	17	4	5	0	37	15
TOTAL	911	17	13	30	118	143	167	33	34	13	197	136
PLUMAS												
MALE	111	1	1	1	19	28	12	1	4	3	26	15
FEMALE	21	0	0	0	3	3	4	0	1	0	8	2
TOTAL	132	1	1	1	22	31	16	1	5	3	34	17
RIVERSIDE												
MALE	6499	77	125	272	1071	1096	988	434	175	115	1138	1008
FEMALE	1023	4	1	27	123	127	199	48	72	2	331	89
TOTAL	7522	81	126	299	1194	1223	1187	482	247	117	1469	1097
SACRAMENTO												
MALE	7615	65	176	584	1127	1403	846	379	172	223	1000	1640
FEMALE	1482	8	0	45	201	168	210	53	135	9	373	280
TOTAL	9097	73	176	629	1328	1571	1056	432	307	232	1373	1920
SAN BENITO												
MALE	290	3	3	15	56	40	48	4	14	1	73	33
FEMALE	46	0	0	1	3	8	12	0	6	0	13	3
TOTAL	336	3	3	16	59	48	60	4	20	1	86	36
SAN BERNARDINO												
MALE	9532	184	126	568	1481	1804	1378	636	228	198	1454	1475
FEMALE	1424	22	1	57	184	209	204	57	122	7	363	198
TOTAL	10956	206	127	625	1665	2013	1582	693	350	205	1817	1673

27

ADULT FELONY ARRESTS REPORTED, 1981
OFFENSE BY COUNTY AND SEX

COUNTY	TOTAL	OFFENSE										
		HOMICIDE	FORCIBLE RAPE	ROBBERY	ASSAULT	BURGLARY	THEFT	MOTOR VEHICLE THEFT	FORGERY CHECKS CR-CDS	SEX LAW VIOL	DRUG LAW VIOL	ALL OTHER
SAN DIEGO	18328	108	300	1254	2273	3246	2566	1081	610	249	4171	2470
MALE	2806	11	2	105	327	421	408	112	258	18	774	370
FEMALE	21134	119	302	1359	2600	3667	2974	1193	868	267	4945	2840
SAN FRANCISCO	13332	146	143	1028	1693	1544	1856	595	220	136	3559	2412
MALE	1968	24	1	104	213	99	414	82	135	18	533	345
FEMALE	15300	170	144	1132	1906	1643	2270	677	355	154	4092	2757
SAN JOAQUIN	3491	50	52	247	486	768	573	135	160	72	398	550
MALE	601	8	0	29	63	78	137	10	84	4	114	74
FEMALE	4092	58	52	276	549	846	710	145	244	76	512	624
SAN LUIS OBISPO	1122	8	26	41	192	216	207	85	54	30	131	132
MALE	147	0	0	1	13	18	27	11	29	0	29	19
FEMALE	1269	8	26	42	205	234	234	96	83	30	160	151
SAN MATEO	3384	23	54	199	486	588	532	165	131	45	682	479
MALE	719	6	0	11	69	77	204	17	96	2	168	69
FEMALE	4133	29	54	210	555	665	736	182	227	47	850	548
SANTA BARBARA	2487	22	41	124	457	451	399	128	80	41	390	354
MALE	359	2	0	6	44	61	67	15	40	0	91	33
FEMALE	2846	24	41	130	501	512	466	143	120	41	481	387
SANTA CLARA	9305	65	162	571	940	1646	1502	287	363	207	2246	1316
MALE	1785	5	1	46	123	265	453	23	195	1	529	144
FEMALE	11090	70	163	617	1063	1911	1955	310	558	208	2775	1460
SANTA CRUZ	1813	8	23	88	289	279	253	78	40	40	403	312
MALE	279	0	0	6	39	40	38	12	20	0	82	42
FEMALE	2092	8	23	94	328	319	291	90	60	40	485	354
SHASTA	937	2	14	37	113	213	186	48	34	37	108	145
MALE	176	0	0	1	8	21	42	9	36	1	27	31
FEMALE	1113	2	14	38	121	234	228	57	70	38	135	176

28

ADULT FELONY ARRESTS REPORTED, 1981
OFFENSE BY COUNTY AND SEX

COUNTY	TOTAL	OFFENSE											
		HOMICIDE	FORCIBLE RAPE	ROBBERY	ASSAULT	BURGLARY	THEFT	4 MOTOR VEHICLE THEFT	FORGERY CHECKS CR-CDS	SEX LAW VIOL	DRUG LAW VIOL	ALL OTHER	
SIERRA													
MALE	34	0	0	3	3	3	5	2	0	0	9	9	
FEMALE	4	0	0	1	0	0	0	0	0	0	3	0	
TOTAL	38	0	0	4	3	3	5	2	0	0	12	9	
SISKIYOU													
MALE	270	0	3	11	36	66	29	25	16	10	34	40	
FEMALE	34	0	0	2	7	3	2	3	2	0	8	7	
TOTAL	304	0	3	13	43	69	31	28	18	10	42	47	
SOLANO													
MALE	1902	13	23	110	328	325	264	108	100	36	304	291	
FEMALE	358	6	1	5	33	51	65	5	75	1	71	45	
TOTAL	2260	19	24	115	361	376	329	113	175	37	375	336	
SONOMA													
MALE	1723	8	41	74	260	300	267	91	67	48	309	258	
FEMALE	270	1	0	6	33	32	50	10	28	0	72	38	
TOTAL	1993	9	41	80	293	332	317	101	95	48	381	296	
STANISLAUS													
MALE	2482	18	38	95	441	426	351	117	77	59	398	462	
FEMALE	496	2	1	15	61	70	69	8	58	4	137	71	
TOTAL	2978	20	39	110	502	496	420	125	135	63	535	533	
SUTTER													
MALE	470	6	13	12	81	90	81	15	27	6	41	98	
FEMALE	100	0	0	0	8	17	30	2	15	0	11	17	
TOTAL	570	6	13	12	89	107	111	17	42	6	52	115	
TEHAMA													
MALE	244	3	8	8	25	40	50	30	8	13	24	35	
FEMALE	45	2	0	4	6	2	10	3	6	0	8	4	
TOTAL	289	5	8	12	31	42	60	33	14	13	32	39	
TRINITY													
MALE	99	1	0	2	21	14	16	3	2	2	30	8	
FEMALE	16	1	0	1	0	0	4	0	0	0	8	2	
TOTAL	115	2	0	3	21	14	20	3	2	2	38	10	
TULARE													
MALE	2323	51	40	84	462	396	375	154	103	59	220	379	
FEMALE	373	7	0	13	49	35	72	6	81	3	71	36	
TOTAL	2696	58	40	97	511	431	447	160	184	62	291	415	

29

ADULT FELONY ARRESTS REPORTED, 1981
OFFENSE BY COUNTY AND SEX

COUNTY	TOTAL	OFFENSE										
		HOMICIDE	FORCIBLE RAPE	ROBBERY	ASSAULT	BURGLARY	THEFT	MOTOR VEHICLE THEFT	FORGERY CHECKS CR-CDS	SEX LAW VIOL	DRUG LAW VIOL	ALL OTHER
TUOLUMNE												
MALE	286	0	2	11	52	58	50	6	15	7	40	45
FEMALE	43	0	0	0	8	4	10	3	6	1	8	3
TOTAL	329	0	2	11	60	62	60	9	21	8	48	48
VENTURA												
MALE	3425	22	52	195	441	668	507	183	72	80	603	602
FEMALE	524	1	0	22	48	81	104	26	42	1	149	50
TOTAL	3949	23	52	217	489	749	611	209	114	81	752	652
YOLO												
MALE	998	8	17	67	138	177	194	48	33	28	143	145
FEMALE	130	1	0	5	22	17	23	3	12	0	34	13
TOTAL	1128	9	17	72	160	194	217	51	45	28	177	158
YUBA												
MALE	697	3	9	28	120	108	129	32	50	19	64	135
FEMALE	161	0	0	4	16	10	37	1	35	1	33	24
TOTAL	858	3	9	32	136	118	166	33	85	20	97	159
STATEWIDE												
MALE	253243	3252	3739	18767	74920	45692	34592	15836	7408	3938	50066	35033
FEMALE	39925	421	22	1533	4780	5634	6723	1583	3961	152	10699	4417
TOTAL	293168	3673	3761	20300	39700	51326	41315	17419	11369	4090	60765	39450

30

ADULT MISDEMEANOR ARRESTS REPORTED, 1981
OFFENSE BY COUNTY AND SEX

COUNTY	TOTAL	OFFENSE											ALL OTHER	
		ASSAULT BATTERY	PETTY THEFT	OTHER THEFT	DRUG LAW VIOL	PROSTITUTION	DRUNK	DISORD CONDUCT	DISTURB PEACE	VANDALISM	DRUNK-DRIVING	OTHER TRAFFIC		
ALAMEDA														
MALE	59583	3385	3054	1126	3930	37	13289	481	730	736	12418	13481	6916	
FEMALE	9387	387	1684	183	571	57	1633	212	132	106	1694	1620	1108	
TOTAL	68970	3772	4738	1309	4501	94	14922	693	862	842	14112	15101	8024	
ALPINE														
MALE	94	0	4	0	20	0	5	0	0	0	9	5	51	
FEMALE	6	0	0	0	2	0	0	0	0	0	2	0	2	
TOTAL	100	0	4	0	22	0	5	0	0	0	11	5	53	
AMADOR														
MALE	491	22	13	2	7	2	119	1	15	3	224	68	15	
FEMALE	50	2	4	3	0	0	6	0	0	0	25	7	3	
TOTAL	541	24	17	5	7	2	125	1	15	3	249	75	18	
BUTTE														
MALE	4083	363	194	19	41	1	804	32	45	48	1243	809	484	
FEMALE	560	37	75	2	3	0	85	0	6	1	203	94	54	
TOTAL	4643	400	269	21	44	1	889	32	51	49	1446	903	538	
CALAVERAS														
MALE	670	44	6	4	22	0	159	1	18	5	144	70	197	
FEMALE	86	14	0	4	0	0	25	0	2	0	23	7	11	
TOTAL	756	58	6	8	22	0	184	1	20	5	167	77	208	
COLUSA														
MALE	639	32	20	1	4	0	126	0	10	8	265	129	44	
FEMALE	55	4	1	0	0	0	10	0	0	1	27	10	2	
TOTAL	694	36	21	1	4	0	136	0	10	9	292	139	46	
CONTRA COSTA														
MALE	17615	1037	951	159	607	2	2858	144	272	204	5593	3343	2445	
FEMALE	2909	110	731	26	87	7	330	10	27	21	917	334	309	
TOTAL	20524	1147	1682	185	694	9	3188	154	299	225	6510	3677	2754	
DEL NORTE														
MALE	991	62	37	9	25	0	215	3	14	11	374	175	66	
FEMALE	146	2	3	4	7	0	32	0	5	3	58	21	11	
TOTAL	1137	64	40	13	32	0	247	3	19	14	432	196	77	
EL DORADO														
MALE	2850	184	267	28	38	0	594	9	23	50	691	612	354	
FEMALE	437	10	96	5	4	0	93	1	7	2	126	56	37	
TOTAL	3287	194	363	33	42	0	687	10	30	52	817	668	391	

ADULT MISDEMEANOR ARRESTS REPORTED, 1981
OFFENSE BY COUNTY AND SEX

COUNTY	TOTAL	OFFENSE											
		ASSAULT BATTERY	PETTY THEFT	OTHER THEFT	DRUG LAW VIOL	PROSTI- TUTION	DRUNK	DISORD CONDUCT	DISTURB PEACE	VANDAL- ISM	DRUNK- DRIVING	OTHER TRAFFIC	ALL OTHER
FRESNO													
MALE	32123	841	1116	24	432	314	18382	29	310	133	6944	2465	1133
FEMALE	3860	112	748	17	97	171	1373	29	44	11	673	321	264
TOTAL	35983	953	1864	41	529	485	19755	58	354	144	7617	2786	1397
GLENN													
MALE	860	31	20	3	6	0	226	6	17	4	303	192	52
FEMALE	93	2	9	0	1	1	29	3	0	1	28	14	5
TOTAL	953	33	29	3	7	1	255	9	17	5	331	206	57
HUMBOLDT													
MALE	4878	227	247	34	75	0	1509	14	70	58	1321	922	401
FEMALE	745	28	112	6	15	2	178	2	5	8	255	96	38
TOTAL	5623	255	359	40	90	2	1687	16	75	66	1576	1018	439
IMPERIAL													
MALE	5176	322	300	14	76	0	1625	28	106	52	1729	492	432
FEMALE	577	28	191	0	7	0	81	2	22	4	151	44	47
TOTAL	5753	350	491	14	83	0	1706	30	128	56	1880	536	479
INYO													
MALE	670	30	14	3	3	0	309	1	6	2	224	47	31
FEMALE	85	4	1	0	1	0	30	0	0	1	40	2	6
TOTAL	755	34	15	3	4	0	339	1	6	3	264	49	37
KERN													
MALE	21441	680	947	43	506	52	7874	59	283	125	5792	2458	2622
FEMALE	2634	111	514	7	78	268	565	6	53	18	518	178	318
TOTAL	24075	791	1461	50	584	320	8439	65	336	143	6310	2636	2940
KINGS													
MALE	4289	217	103	11	58	0	1381	14	150	45	673	1322	315
FEMALE	643	31	106	3	10	0	127	0	27	0	61	234	44
TOTAL	4932	248	209	14	68	0	1508	14	177	45	734	1556	359
LAKE													
MALE	1226	75	49	3	21	0	397	4	24	25	378	131	119
FEMALE	170	15	22	1	2	0	57	0	3	3	36	16	15
TOTAL	1396	90	71	4	23	0	454	4	27	28	414	147	134
LASSEN													
MALE	503	38	13	1	4	0	133	9	17	3	121	111	53
FEMALE	75	4	10	1	0	0	19	1	1	0	13	13	13
TOTAL	578	42	23	2	4	0	152	10	18	3	134	124	66

ADULT MISDEMEANOR ARRESTS REPORTED, 1981
OFFENSE BY COUNTY AND SEX

COUNTY	TOTAL	OFFENSE											
		ASSAULT BATTERY	PETTY THEFT	OTHER THEFT	DRUG LAW VIOL	PROSTI- TUTION	DRUNK	DISORD CONDUCT	DISTURB PEACE	VANDAL- ISM	DRUNK- DRIVING	OTHER TRAFFIC	ALL OTHER
NAPA													
MALE	1832	98	125	6	47	0	45	8	13	27	715	286	462
FEMALE	296	14	67	0	3	0	5	0	2	3	112	17	73
TOTAL	2128	112	192	6	50	0	50	8	15	30	827	303	535
NEVADA													
MALE	1963	73	44	10	40	0	539	2	30	14	699	317	195
FEMALE	232	4	7	1	3	0	73	0	5	2	97	20	20
TOTAL	2195	77	51	11	43	0	612	2	35	16	796	337	215
ORANGE													
MALE	70647	2460	3425	353	4775	354	16281	319	436	428	20223	8594	12998
FEMALE	11575	324	2276	50	855	578	1624	37	89	54	3003	803	1882
TOTAL	82222	2784	5701	403	5631	932	17905	356	525	482	23226	9397	14880
PLACER													
MALE	4308	382	151	16	89	0	1037	31	87	57	1057	879	522
FEMALE	630	56	81	4	19	0	104	1	24	13	170	85	73
TOTAL	4938	438	232	20	108	0	1141	32	111	70	1227	964	595
PLUMAS													
MALE	593	33	30	1	17	0	190	2	16	3	202	56	43
FEMALE	83	4	11	1	2	0	26	0	0	2	24	2	11
TOTAL	676	37	41	2	19	0	216	2	16	5	226	58	54
RIVERSIDE													
MALE	33514	1461	1098	65	891	4	7437	201	337	252	9530	6525	5713
FEMALE	4618	162	647	15	131	47	747	14	45	42	1105	830	833
TOTAL	38132	1623	1745	80	1022	51	8184	215	382	294	10635	7355	6546
SACRAMENTO													
MALE	26685	1173	2037	381	572	73	4120	161	173	246	8652	6066	3031
FEMALE	5666	234	1386	113	151	152	603	26	28	30	1653	639	651
TOTAL	32351	1407	3423	494	723	225	4723	187	201	276	10305	6705	3682
SAN BENITO													
MALE	1495	117	18	9	23	0	408	9	57	33	280	298	243
FEMALE	134	11	4	0	1	0	20	1	6	4	26	28	33
TOTAL	1629	128	22	9	24	0	428	10	63	37	306	326	276
SAN BERNARDINO													
MALE	24530	1457	1275	121	811	180	4083	103	267	216	10045	3343	2629
FEMALE	3809	219	915	19	191	153	437	11	56	18	1254	255	281
TOTAL	28339	1676	2190	140	1002	333	4520	114	323	234	11299	3598	2910

34

ADULT MISDEMEANOR ARRESTS REPORTED, 1981
OFFENSE BY COUNTY AND SEX

COUNTY	TOTAL	OFFENSE											
		ASSAULT BATTERY	PETTY THEFT	OTHER THEFT	DRUG LAW VIOL	PROSTI- TUTION	DRUNK	DISORD CONDUCT	DISTURB PEACE	VANDAL- ISM	DRUNK- DRIVING	OTHER TRAFFIC	ALL OTHER
SAN DIEGO													
MALE	98935	3369	3451	330	8359	937	10100	1063	1550	736	24067	12697	32276
FEMALE	14766	436	2161	40	1125	1047	1109	81	199	83	3741	994	3750
TOTAL	113701	3805	5612	370	9484	1984	11209	1144	1749	819	27808	13691	36026
SAN FRANCISCO													
MALE	45275	1977	1732	875	3189	288	14538	433	426	492	3149	3697	14479
FEMALE	7604	233	629	232	397	1084	640	628	103	58	376	404	2820
TOTAL	52879	2210	2361	1107	3586	1372	15178	1061	529	550	3525	4101	17299
SAN JOAQUIN													
MALE	18633	835	772	42	531	57	6791	41	238	180	5081	2061	2004
FEMALE	3068	117	540	13	264	163	707	2	59	24	636	219	324
TOTAL	21701	952	1312	55	795	220	7498	43	297	204	5717	2280	2328
SAN LUIS OBISPO													
MALE	4848	238	175	54	138	0	1278	24	76	40	1630	541	654
FEMALE	671	20	73	8	10	0	145	2	8	5	242	43	115
TOTAL	5519	258	248	62	148	0	1423	26	84	45	1872	584	769
SAN MATEO													
MALE	15494	676	899	151	238	70	2782	48	87	175	6612	2676	1080
FEMALE	2567	95	809	47	40	22	315	6	13	10	882	180	148
TOTAL	18061	771	1708	198	278	92	3097	54	100	185	7494	2856	1228
SANTA BARBARA													
MALE	13610	655	563	119	773	3	3348	144	263	115	3948	1812	1867
FEMALE	1840	80	271	11	112	1	233	11	49	16	604	193	259
TOTAL	15450	735	834	130	885	4	3581	155	312	131	4552	2005	2126
SANTA CLARA													
MALE	42098	2120	2529	253	1963	133	9440	198	336	362	14477	4345	5942
FEMALE	7054	320	1821	47	326	150	798	9	56	48	2016	486	977
TOTAL	49152	2440	4350	300	2289	283	10238	207	392	410	16493	4831	6919
SANTA CRUZ													
MALE	12215	480	572	75	317	0	1574	89	103	151	2522	3856	2476
FEMALE	2098	64	222	18	47	0	169	13	13	14	429	838	271
TOTAL	14313	544	794	93	364	0	1743	102	116	165	2951	4694	2747
SHASTA													
MALE	4484	183	244	19	72	0	1500	26	51	33	1579	447	330
FEMALE	820	32	143	8	13	0	188	1	11	6	321	45	52
TOTAL	5304	215	387	27	85	0	1688	27	62	39	1900	492	382

ADULT MISDEMEANOR ARRESTS REPORTED, 1981
OFFENSE BY COUNTY AND SEX

COUNTY	TOTAL	OFFENSE											ALL OTHER		
		ASSALLT BATTERY	PETTY THEFT	OTHER THEFT	DRUG LAW VIOL	PROSTITUTION	DRUNK	DISORD CONDUCT	DISTURB PEACE	VANDALISM	DRUNK-DRIVING	OTHER TRAFFIC			
SIERRA															
MALE	192	11	0	0	1	0	33	0	3	5	100	23	16		
FEMALE	23	1	2	0	1	0	2	0	0	0	12	5	0		
TOTAL	215	12	2	0	2	0	35	0	3	5	112	28	16		
SISKIYOU															
MALE	1485	93	87	20	15	0	272	4	43	39	426	344	142		
FEMALE	185	12	12	0	1	0	39	1	7	2	64	38	9		
TOTAL	1670	105	99	20	16	0	311	5	50	41	490	382	151		
SOLANO															
MALE	6874	541	521	32	223	1	845	47	231	105	2044	783	1501		
FEMALE	1066	84	261	6	30	4	94	2	43	14	259	79	190		
TOTAL	7940	625	782	38	253	5	939	49	274	119	2303	862	1691		
SONOMA															
MALE	11017	526	533	53	174	0	1901	77	198	120	3407	3201	827		
FEMALE	1915	78	341	9	22	1	182	4	29	10	578	550	111		
TOTAL	12932	604	874	62	196	1	2083	81	227	130	3985	3751	938		
STANISLAUS															
MALE	14466	984	497	31	372	0	3564	46	277	142	4730	2280	1543		
FEMALE	2517	136	359	14	73	5	449	7	53	14	794	320	293		
TOTAL	16983	1120	856	45	445	5	4013	53	330	156	5524	2600	1836		
SUTTER															
MALE	2204	126	93	8	6	0	588	17	49	21	718	413	165		
FEMALE	354	19	59	0	5	0	79	0	14	4	117	40	17		
TOTAL	2558	145	152	8	11	0	667	17	63	25	835	453	182		
TEHAMA															
MALE	1150	68	61	6	7	0	324	2	29	22	251	227	153		
FEMALE	172	6	43	0	0	0	39	0	1	2	38	18	25		
TOTAL	1322	74	104	6	7	0	363	2	30	24	289	245	178		
TRINITY															
MALE	182	20	19	1	2	0	38	0	2	0	62	14	24		
FEMALE	42	4	6	1	1	0	4	1	0	0	19	2	4		
TOTAL	224	24	25	2	3	0	42	1	2	0	81	16	28		
TULARE															
MALE	9795	453	413	14	145	5	3483	53	157	93	2618	1626	735		
FEMALE	1223	44	355	1	19	2	265	3	37	9	233	162	93		
TOTAL	11018	497	768	15	164	7	3748	56	194	102	2851	1788	828		

36

ADULT MISDEMEANOR ARRESTS REPORTED, 1981
OFFENSE BY COUNTY AND SEX

COUNTY	TOTAL	OFFENSE											
		ASSAULT BATTERY	PETTY THEFT	OTHER THEFT	DRUG LAW VIOL	PROSTITUTION	DRUNK	DISORD CONDUCT	DISTURB PEACE	VANDAL- ISM	DRUNK- DRIVING	OTHER TRAFFIC	ALL OTHER
TUOLUMNE													
MALE	1643	76	77	5	27	0	461	8	48	24	382	295	240
FEMALE	232	1	38	4	4	0	54	1	4	2	59	33	32
TOTAL	1875	77	115	9	31	0	515	9	52	26	441	328	272
VENTURA													
MALE	19120	713	801	72	1039	57	2784	53	171	145	5667	4984	2634
FEMALE	2996	126	557	9	196	37	272	0	26	19	804	646	304
TOTAL	22116	839	1358	81	1235	94	3056	53	197	164	6471	5630	2938
YOLO													
MALE	4663	253	249	31	70	1	1169	19	59	63	1229	964	556
FEMALE	735	24	116	17	16	4	127	5	12	4	208	131	71
TOTAL	5398	277	365	48	86	5	1296	24	71	67	1437	1095	627
YUBA													
MALE	4060	186	119	39	23	0	1868	40	56	48	549	798	334
FEMALE	566	37	55	6	2	8	203	20	16	9	72	86	52
TOTAL	4626	223	174	45	25	8	2071	60	72	57	621	884	386
STATEWIDE													
MALE	980010	39753	45564	5688	51153	5038	214609	10149	11472	7891	285164	152924	150605
FEMALE	150919	5388	27671	1149	8294	9664	20001	1912	1951	940	36362	14789	22798
TOTAL	1130929	45141	73235	6837	59447	14702	234610	12061	13423	8831	321526	167713	173403

37

ADULT ARRESTS REPORTED, 1981
AGE BY SPECIFIC OFFENSE
STATEWIDE

OFFENSE	TOTAL	A G E											60 AND OVER	
		18	19	20	21	22	23	24	25-29	30-39	40-49	50-59		
MISDEMEANOR														
LEWD CONDUCT	5344	245	256	254	280	259	287	257	1029	1251	647	398	141	
PROSTITUTION	14702	945	1208	1283	1571	1337	1208	1091	3208	2070	482	225	114	
CONT DLL MIN	1404	223	160	140	194	132	76	64	168	149	69	27	0	
DRUNK	234610	7649	8463	8807	10918	10363	10061	9662	43431	57861	32282	23515	11618	
LIQUOR LAWS	32393	9952	10092	8125	378	475	364	268	873	796	330	166	74	
DISORD COND	12061	547	636	643	798	704	698	650	2578	2738	1121	641	257	
DISTURB PEAC	13423	1062	1014	913	1041	852	803	725	2715	2712	935	477	174	
VANDALISM	8831	991	793	697	646	581	477	418	1725	1683	489	229	102	
MAL MISCHIEF	1351	171	161	117	123	106	81	77	235	190	58	28	4	
TRESPASSING	18066	1438	1308	1412	1486	1291	3365	854	2902	2453	866	446	245	
WEAPONS	10637	599	625	604	682	634	565	579	2266	2410	963	477	233	
DRNK-DRIVING	321526	7947	10731	12959	16466	16155	16196	15807	66169	82479	42925	24091	9599	
HIT-AND-RUN	4767	372	369	359	360	277	286	226	932	837	356	222	191	
TRAFFIC-CUST	162926	8560	13888	14861	14691	13166	17025	10594	36257	27568	7417	2916	983	
JOY RIDING	701	43	24	21	16	12	6	8	29	28	6	1	3	
GAHBLING	3691	24	83	94	99	89	101	109	458	793	771	577	433	
NONSUPPORT	1022	1	8	16	23	30	40	41	264	429	144	21	1	
GLUE SNIFF	2396	360	279	223	197	208	178	128	440	332	28	0	3	
CI/CO GRDIN	33300	2058	2273	2258	3411	2797	2247	1843	6335	5800	2345	1318	615	
FTA-NON TRAF	18422	917	1405	1418	1488	1276	1241	1066	4022	3659	1234	585	211	
OTHER MISD	39164	2161	2745	2895	2889	2624	2475	2222	8265	8188	2780	1359	621	
TOTAL MISD	1130929	61261	70624	71409	71281	65134	63493	56826	223346	243012	109936	64820	29767	
OTHER RPT OFF														
CIVIL DRUNK	12352	204	235	247	356	326	312	314	1485	2655	2410	2498	1310	
O/S WAR-MISD	62763	2032	4596	5258	5355	5067	4842	4315	14935	11722	3221	1093	327	
PROB/PAR MSD	3252	106	198	211	222	214	186	196	711	761	279	128	38	
OTHER RPT OFF	97746	3368	6295	7004	7341	6886	6577	6048	21669	19546	7205	4091	1776	
TOTAL (LESS OTH RPT OFF)	1424097	86860	94676	93638	92659	84789	81444	73072	285120	300843	127744	71537	32113	

NOTE: ONLY THOSE OFFENSES FOR WHICH DATA WERE REPORTED ARE SHOWN.

JUVENILE ARRESTS REPORTED, 1981
OFFENSE BY COUNTY AND SEX

COUNTY	TOTAL	OFFENSE								DRUG LAW VIOL	ALL OTHER	FELONY LEVEL TOTAL	MISDE- MEANOR LEVEL	STATUS OFFENSES
		HOMICIDE	FORCIBLE RAPE	ROBBERY	ASSAULT	BURGLARY	THEFT	MOTOR VEHICLE THEFT						
ALAMEDA	12931	13	51	414	300	1554	730	418	376	471	4327	7151	1453	
MALE	3537	2	0	48	56	131	90	40	55	44	466	1886	1185	
FEMALE	16468	15	51	462	356	1685	820	458	431	515	4793	9037	2638	
TOTAL														
ALPINE	27	0	0	0	0	0	0	3	0	0	3	22	2	
MALE	2	0	0	0	0	0	0	0	1	0	1	0	1	
FEMALE	29	0	0	0	0	0	0	3	1	0	4	22	3	
TOTAL														
AMADOR	66	0	1	0	0	6	4	6	0	0	17	47	2	
MALE	14	0	0	0	0	0	0	0	0	2	2	12	0	
FEMALE	80	0	1	0	0	6	4	6	0	2	19	59	2	
TOTAL														
BUTTE	524	0	2	7	15	84	31	37	10	32	218	303	3	
MALE	135	0	0	1	2	12	5	5	1	4	30	104	1	
FEMALE	659	0	2	8	17	96	36	42	11	36	248	407	4	
TOTAL														
CALAVERAS	118	0	0	0	3	19	14	8	10	5	59	58	1	
MALE	24	0	0	0	1	1	1	0	4	0	7	17	0	
FEMALE	142	0	0	0	4	20	15	8	14	5	66	75	1	
TOTAL														
COLUSA	67	0	0	0	8	3	5	2	0	4	22	38	7	
MALE	16	0	0	0	0	3	0	0	0	2	5	6	5	
FEMALE	83	0	0	0	8	6	5	2	0	6	27	44	12	
TOTAL														
CONTRA COSTA	6547	2	18	100	169	851	358	113	149	304	2064	4162	321	
MALE	1655	0	0	11	30	118	41	17	32	34	283	1199	173	
FEMALE	8202	2	18	111	199	969	399	130	181	338	2347	5361	494	
TOTAL														
DEL NORTE	154	0	0	0	3	22	7	5	5	11	53	97	4	
MALE	48	0	0	1	1	4	1	2	2	3	14	22	12	
FEMALE	202	0	0	1	4	26	8	7	7	14	67	119	16	
TOTAL														
EL DORADO	553	0	0	8	6	70	28	19	15	15	161	352	40	
MALE	156	0	0	0	0	7	3	2	2	1	15	95	46	
FEMALE	709	0	0	8	6	77	31	21	17	16	176	447	86	
TOTAL														

40

JUVENILE ARRESTS REPORTED, 1981
OFFENSE BY COUNTY AND SEX

COUNTY	TOTAL	OFFENSE							DRUG LAW VIOL	ALL OTHER	FELONY LEVEL TOTAL	MISDE- MEANOR LEVEL	STATUS OFFENSES
		HOMICIDE	FORCIBLE RAPE	ROBBERY	ASSAULT	BUGLARY	THEFT	MOTOR VEHICLE THEFT					
FRESNO													
MALE	5839	10	13	118	236	765	304	162	102	184	1894	3317	628
FEMALE	1879	0	0	19	55	94	42	29	27	28	294	997	588
TOTAL	7718	10	13	137	291	859	346	191	129	212	2188	4314	1216
GLENN													
MALE	117	0	0	1	3	16	11	4	2	11	48	63	6
FEMALE	13	0	0	0	0	1	1	1	0	0	3	7	3
TOTAL	130	0	0	1	3	17	12	5	2	11	51	70	9
HUMBOLDT													
MALE	823	0	1	2	7	106	45	30	11	37	239	496	88
FEMALE	340	0	0	0	2	5	11	4	0	5	27	161	152
TOTAL	1163	0	1	2	9	111	56	34	11	42	266	657	240
IMPERIAL													
MALE	1005	0	9	4	42	168	68	28	11	33	363	615	27
FEMALE	162	0	0	0	6	7	9	3	1	3	29	95	38
TOTAL	1167	0	9	4	48	175	77	31	12	36	392	713	65
INYO													
MALE	100	0	0	0	4	21	3	8	5	9	50	40	10
FEMALE	31	0	0	0	1	0	3	3	0	0	7	20	4
TOTAL	131	0	0	0	5	21	6	11	5	9	57	60	14
KERN													
MALE	5625	10	17	110	222	634	269	145	141	146	1694	3454	477
FEMALE	1663	1	0	15	38	108	33	36	37	23	291	903	469
TOTAL	7288	11	17	125	260	742	302	181	178	169	1985	4357	946
KINGS													
MALE	1243	0	5	6	35	117	44	20	11	23	261	846	136
FEMALE	367	0	0	1	6	17	6	1	5	2	38	260	69
TOTAL	1610	0	5	7	41	134	50	21	16	25	299	1106	205
LAKE													
MALE	193	0	0	1	2	42	5	10	2	4	66	126	1
FEMALE	27	0	0	2	1	2	0	1	0	0	6	21	0
TOTAL	220	0	0	3	3	44	5	11	2	4	72	147	1
LASSEN													
MALE	152	0	0	1	2	25	12	5	2	3	50	100	2
FEMALE	35	0	0	1	0	1	0	0	0	1	3	29	3
TOTAL	187	0	0	2	2	26	12	5	2	4	53	129	5

41

JUVENILE ARRESTS REPORTED, 1981
OFFENSE BY COUNTY AND SEX

COUNTY	TOTAL	OFFENSE							DRUG LAW VIOL	ALL OTHER	FELONY LEVEL TOTAL	MISDE- MEANOR LEVEL	STATUS OFFENSES
		HOMICIDE	FORCIBLE RAPE	ROBBERY	ASSAULT	BURGLARY	THEFT	MOTOR VEHICLE THEFT					
LOS ANGELES													
MALE	61909	343	266	3921	2720	12184	4899	3523	2316	3144	33316	25782	2811
FEMALE	12041	24	1	388	366	1182	493	432	433	332	3651	6481	1909
TOTAL	73950	367	267	4309	3086	13366	5392	3955	2749	3476	36967	32263	4720
MADERA													
MALE	483	0	0	9	14	74	18	22	1	23	161	308	14
FEMALE	120	0	0	2	0	5	4	1	1	5	18	61	41
TOTAL	603	0	0	11	14	79	22	23	2	28	179	369	55
MARIN													
MALE	1744	2	0	8	22	122	102	32	55	59	402	1307	35
FEMALE	451	0	0	5	6	21	10	3	9	6	60	361	30
TOTAL	2195	2	0	13	28	143	112	35	64	65	462	1668	65
MARIPOSA													
MALE	44	1	0	0	0	6	3	0	0	3	13	29	2
FEMALE	9	0	0	0	0	0	0	0	3	2	5	2	2
TOTAL	53	1	0	0	0	6	3	0	3	5	18	31	4
MENDOCINO													
MALE	537	0	2	4	24	99	24	20	12	21	206	299	32
FEMALE	136	0	0	0	1	16	7	2	0	7	33	94	9
TOTAL	673	0	2	4	25	115	31	22	12	28	239	393	41
MERCED													
MALE	2529	2	3	24	60	260	112	44	46	86	637	1357	535
FEMALE	750	0	0	0	10	30	19	14	10	11	94	342	314
TOTAL	3279	2	3	24	70	290	131	58	56	97	731	1699	849
MODOC													
MALE	42	0	0	0	0	10	6	3	0	1	20	21	1
FEMALE	20	0	0	0	0	4	0	1	0	1	5	13	2
TOTAL	62	0	0	0	0	14	6	3	0	2	25	34	3
MONO													
MALE	29	0	0	1	0	4	7	5	0	1	18	11	0
FEMALE	3	0	0	0	0	0	1	2	0	0	3	0	0
TOTAL	32	0	0	1	0	4	8	7	0	1	21	11	0
MONTEREY													
MALE	2910	0	5	42	95	352	178	51	53	127	903	1929	78
FEMALE	766	1	0	1	14	34	39	16	15	13	133	551	82
TOTAL	3676	1	5	43	109	386	217	67	68	140	1036	2480	160

42

JUVENILE ARRESTS REPORTED, 1981
OFFENSE BY COUNTY AND SEX

COUNTY	TOTAL	OFFENSE										FELONY LEVEL TOTAL	MISDE- MEANOR LEVEL	STATUS OFFENSES	
		HOMICIDE	FORCIBLE RAPE	ROBBERY	ASSAULT	BURGLARY	THEFT	MOTOR VEHICLE THEFT	DRUG LAW VIOL	ALL OTHER					
NAPA															
MALE	764	0	0	5	13	106	39	21	15	19	218	543	3		
FEMALE	167	0	0	0	0	6	5	1	3	4	19	147	1		
TOTAL	931	0	0	5	13	112	44	22	18	23	237	690	4		
NEVADA															
MALE	326	0	0	2	9	60	15	15	7	13	121	195	10		
FEMALE	83	0	0	0	1	2	10	2	1	1	17	50	16		
TOTAL	409	0	0	2	10	62	25	17	8	14	138	245	26		
ORANGE															
MALE	15830	15	17	213	391	2196	1133	366	411	499	5241	9465	1124		
FEMALE	4270	0	0	21	36	306	152	48	104	61	728	2788	754		
TOTAL	20100	15	17	234	427	2502	1285	414	515	560	5969	12253	1878		
PLACER															
MALE	1033	0	3	6	12	118	63	15	18	28	263	659	111		
FEMALE	302	0	0	0	1	15	13	3	14	5	51	186	65		
TOTAL	1335	0	3	6	13	133	76	18	32	33	314	845	176		
PLUMAS															
MALE	93	0	0	3	2	15	5	4	1	7	37	55	1		
FEMALE	23	0	0	0	0	3	0	1	0	0	4	18	1		
TOTAL	116	0	0	3	2	18	5	5	1	7	41	73	2		
RIVERSIDE															
MALE	6733	8	8	74	213	656	342	137	143	231	1812	3889	1032		
FEMALE	2012	0	2	3	30	75	23	21	39	32	230	994	788		
TOTAL	8745	8	10	77	243	731	370	158	182	263	2042	4883	1820		
SACRAMENTO															
MALE	5138	5	30	147	180	1060	267	211	101	226	2227	2512	399		
FEMALE	1681	1	0	18	36	79	31	19	28	36	248	1029	404		
TOTAL	6819	6	30	165	216	1139	298	230	129	262	2475	3541	803		
SAN BENITO															
MALE	347	0	3	0	6	38	23	0	7	10	87	214	46		
FEMALE	77	0	0	0	3	2	3	2	6	1	17	41	19		
TOTAL	424	0	3	0	9	40	26	2	13	11	104	255	65		
SAN BERNARDINO															
MALE	10178	28	30	194	380	1762	680	385	169	426	4054	5014	1110		
FEMALE	1526	2	1	22	53	160	61	55	37	40	431	1261	834		
TOTAL	12704	30	31	216	433	1922	741	440	206	466	4485	6275	1944		

JUVENILE ARRESTS REPORTED, 1981
OFFENSE BY COUNTY AND SEX

COUNTY	TOTAL	OFFENSE										FELONY LEVEL TOTAL	MISDE- MEANOR LEVEL	STATUS OFFENSES	
		HOMICIDE	FORCIBLE RAPE	ROBBERY	ASSAULT	BURGLARY	THEFT	MOTOR VEHICLE THEFT	DRUG LAW VIOL	ALL OTHER					
SAN DIEGO															
MALE	17373	14	27	288	466	1106	1100	636	355	732	5604	9719	2050		
FEMALE	5055	1	0	30	61	234	120	81	114	79	720	2992	1343		
TOTAL	22428	15	27	318	527	2210	1220	717	479	811	6324	12711	3393		
SAN FRANCISCO															
MALE	4370	22	7	236	156	482	260	132	111	284	1690	2505	175		
FEMALE	1220	5	1	24	22	33	60	26	8	35	214	826	180		
TOTAL	5590	27	8	260	178	515	320	158	119	319	1904	3331	355		
SAN JOAQUIN															
MALE	4127	18	8	90	125	673	294	111	40	166	1525	2394	208		
FEMALE	1224	1	1	3	16	52	24	12	9	17	155	728	361		
TOTAL	5351	19	9	93	141	725	318	123	49	183	1660	3122	569		
SAN LUIS OBISPO															
MALE	1027	0	4	9	27	143	60	32	24	52	351	611	65		
FEMALE	220	0	0	2	2	16	8	2	1	4	35	119	56		
TOTAL	1247	0	4	11	29	159	68	34	25	56	386	740	121		
SAN MATEO															
MALE	3815	2	9	64	121	604	235	110	90	144	1379	2332	104		
FEMALE	904	1	0	11	15	53	35	12	13	30	170	612	122		
TOTAL	4719	3	9	75	136	657	270	122	103	174	1549	2944	226		
SANTA BARBARA															
MALE	2896	1	2	30	124	336	175	63	38	147	916	1633	347		
FEMALE	809	0	0	2	21	65	19	11	12	11	141	476	192		
TOTAL	3705	1	2	32	145	401	194	74	50	158	1057	2109	539		
SANTA CLARA															
MALE	12221	8	11	207	227	1127	668	240	246	535	3269	8522	430		
FEMALE	3514	0	1	39	32	136	103	27	70	52	460	2723	331		
TOTAL	15735	8	12	246	259	1263	771	267	316	587	3729	11245	761		
SANTA CRUZ															
MALE	1708	0	0	23	34	195	102	39	52	67	517	1149	42		
FEMALE	455	1	0	2	5	37	18	9	5	20	97	331	27		
TOTAL	2163	1	0	25	39	232	120	48	57	87	614	1480	69		
SHASTA															
MALE	1864	2	4	5	13	228	70	44	25	56	447	850	567		
FEMALE	607	0	0	3	5	24	4	2	3	3	44	284	279		
TOTAL	2471	2	4	8	18	252	74	46	28	59	491	1134	846		

44

JUVENILE ARRESTS REPORTED, 1981
OFFENSE BY COUNTY AND SEX

COUNTY	TOTAL	HOMICIDE	OFFENSE					MOTOR VEHICLE THEFT	DRUG LAW VIOL	ALL OTHER	FELONY LEVEL TOTAL	MISDE- MEANOR LEVEL	STATUS OFFENSES
			FORCIBLE RAPE	ROBBERY	ASSAULT	BURGLARY	THEFT						
SIERRA													
MALE	12	0	0	0	0	5	2	0	0	0	7	5	0
FEMALE	2	0	0	0	0	0	0	0	0	0	2	2	0
TOTAL	14	0	0	0	0	5	2	0	0	0	7	7	0
SISKIYOU													
MALE	319	0	0	2	15	44	11	34	2	11	119	197	3
FEMALE	56	0	0	0	0	3	1	4	3	1	9	42	5
TOTAL	375	0	0	2	15	47	12	38	2	12	128	239	8
SOLANO													
MALE	2975	0	2	37	46	425	215	65	56	146	992	1908	75
FEMALE	679	0	0	5	7	43	30	9	10	19	123	524	32
TOTAL	3654	0	2	42	53	468	245	74	66	165	1115	2432	107
SONOMA													
MALE	2922	0	5	26	76	341	174	45	45	84	796	1879	247
FEMALE	973	0	0	2	8	59	26	3	15	8	121	636	216
TOTAL	3895	0	5	28	84	400	200	48	60	92	917	2515	463
STANISLAUS													
MALE	3771	6	6	25	79	432	213	49	51	134	995	2586	190
FEMALE	1112	0	0	6	19	57	26	5	18	40	171	802	139
TOTAL	4883	6	6	31	98	489	239	54	69	174	1166	3388	329
SUTTER													
MALE	241	0	0	1	6	57	38	5	6	24	137	93	11
FEMALE	30	0	0	0	1	2	3	4	0	2	12	18	0
TOTAL	271	0	0	1	7	59	41	9	6	26	149	111	11
TEHAMA													
MALE	285	0	0	2	3	15	11	24	0	8	63	200	22
FEMALE	67	0	0	0	3	0	0	1	0	0	4	36	27
TOTAL	352	0	0	2	6	15	11	25	0	8	67	236	49
TRINITY													
MALE	128	0	0	0	1	33	4	3	4	2	47	81	0
FEMALE	14	0	0	0	1	0	0	3	0	0	1	13	0
TOTAL	142	0	0	0	2	33	4	3	4	2	48	94	0
TULARE													
MALE	1985	4	3	15	84	280	127	60	20	110	703	1165	117
FEMALE	474	1	0	1	15	28	9	16	1	9	80	286	108
TOTAL	2459	5	3	16	99	308	136	76	21	119	783	1451	225

JUVENILE ARRESTS REPORTED, 1981
OFFENSE BY COUNTY AND SEX

COUNTY	TOTAL	OFFENSE							DRUG LAW VIOL	ALL OTHER	FELONY LEVEL TOTAL	MISDE- MEANOR LEVEL	STATUS OFFENSES
		HOMICIDE	FORCIBLE RAPE	ROBBERY	ASSAULT	BURGLARY	THEFT	MOTOR VEHICLE THEFT					
TUOLUMNE	331	0	1	0	2	49	14	7	3	11	87	201	43
MALE	80	0	0	0	0	3	3	1	0	2	9	53	18
FEMALE	80	0	1	0	2	52	17	8	3	13	96	254	61
TOTAL	411	0	1	0	2	52	17	8	3	13	96	254	61
VENTURA	4974	2	2	53	82	732	375	137	48	181	1632	2899	443
MALE	1198	0	0	6	12	79	38	27	18	10	190	847	161
FEMALE	1198	2	2	59	94	831	413	164	66	191	1822	3746	604
TOTAL	6172	2	2	59	94	831	413	164	66	191	1822	3746	604
YOLO	845	0	0	13	12	98	56	12	11	33	235	524	86
MALE	151	0	0	0	4	1	9	0	3	0	17	117	17
FEMALE	151	0	0	13	16	99	65	12	14	33	252	641	103
TOTAL	996	0	0	13	16	99	65	12	14	33	252	641	103
YUBA	475	1	2	8	10	49	39	14	3	19	145	300	30
MALE	123	1	0	2	3	6	9	1	2	3	25	86	12
FEMALE	123	1	0	2	3	6	9	1	2	3	25	86	12
TOTAL	598	2	2	10	11	55	48	15	5	22	170	386	42
STATEWIDE	215417	519	577	6564	6907	31969	14097	7739	5447	9162	32981	116629	15807
MALE	54508	42	7	697	1006	3382	1667	1019	1172	1054	10046	32816	11646
FEMALE	54508	42	7	697	1006	3382	1667	1019	1172	1054	10046	32816	11646
TOTAL	269925	561	584	7261	7913	35351	15764	8758	6619	10216	93027	149445	27453

46

JUVENILE ARRESTS REPORTED, 1981
AGE BY SPECIFIC OFFENSE
STATEWIDE

OFFENSE	TOTAL	A G E							
		10 AND UNDER	11	12	13	14	15	16	17
FELONY									
HOMICIDE	550	0	1	6	13	30	97	164	239
MANSL N/VEH	11	0	0	0	1	1	4	2	3
MANSL VEH	31	0	0	0	1	1	2	15	12
FORCIBL RAPE	584	5	3	13	39	72	124	169	159
ROBBERY	7261	58	94	244	579	969	1473	1827	2017
ASSAULT	7913	200	105	291	497	947	1418	1972	2483
KIDNAPPING	218	0	1	2	10	23	30	70	82
BURGLARY	35351	1257	1073	1946	3478	5436	6894	7743	7524
THEFT	15764	220	289	695	1378	2282	3119	3777	4004
M-VEH THEFT	8758	38	56	181	495	1258	2010	2298	2422
FORG-CKS-CC	1064	5	10	30	61	117	191	261	389
NARCOTICS	1383	1	0	12	40	97	173	412	648
MARIJUANA	3628	11	15	35	155	348	647	1077	1340
DANGER DRUGS	1445	1	0	20	57	134	233	432	568
OTH DRUG VIO	163	0	0	1	12	12	26	63	49
LEWD & LASCV	478	16	14	29	71	104	90	84	70
OTHER SEX	440	18	17	30	53	80	67	82	93
WEAPONS	4148	18	34	104	234	536	756	1100	1366
DRNK-DRIVING	234	0	0	0	1	3	11	69	150
HIT-AND-RUN	122	0	0	0	0	9	26	29	57
ESCAPE	154	0	1	1	7	19	25	61	40
BOOKMAKING	1	0	0	0	0	0	0	1	0
ARSON	995	169	61	77	128	177	161	124	98
OTH FELONIES	2331	92	58	121	210	330	407	510	603
TOTAL FELONY	93027	2109	1833	3838	7520	12985	17984	22342	24416
OTHER RPT OFF									
FEDERAL OFF	387	6	3	15	21	32	30	82	197
O/S WARR-FEL	266	0	1	1	12	29	45	77	101
PROB/PAR-FEL	135	3	1	5	7	15	27	39	38
MISDEMEANOR									
MANSL-MISD	8	0	0	0	0	0	0	1	7
ASSLT-BATT	12329	240	296	618	1201	1807	2353	2713	3101
PETTY THEFT	42425	2196	1852	3367	4887	6687	7658	7980	7798
OTHER THEFT	1439	11	17	36	109	198	323	365	380
CKS/CRD-CDS	71	1	0	1	4	3	5	26	31
MARIJUANA	11418	30	64	237	722	1462	2191	3126	3586
OTHER DRUGS	1236	1	1	14	42	79	186	372	541
INDECENT EXP	363	4	2	16	41	52	54	115	79
ANNOY CHILD	269	2	5	11	21	38	54	62	76
OBSCENE MATT	7	0	0	0	1	0	0	2	4

47

JUVENILE ARRESTS REPORTED, 1981
AGE BY SPECIFIC OFFENSE
STATEWIDE

OFFENSE	TOTAL	A G E							
		10 AND UNDER	11	12	13	14	15	16	17
MISDEMEANOR									
LEWD CONDUCT	1143	2	5	27	68	169	255	325	292
PROSTITUTION	358	1	1	1	6	28	62	99	140
CONT DEL MIN	81	0	0	2	2	10	14	24	39
DRUNK	10229	15	16	72	256	83	1723	2958	4318
LIQUOR LAWS	15645	7	16	50	229	872	2229	4819	7683
DISORD COND	1326	9	8	33	82	150	249	368	427
DISTURB PEAC	4947	123	87	186	430	717	1023	1162	1219
VANDALISM	10102	935	552	802	1174	1517	1613	1764	1745
KAL MISCHIEF	789	14	15	29	62	106	143	215	205
TRESPASSING	5903	221	203	285	567	864	1178	1305	1280
WEAPONS	1678	11	10	35	107	191	322	457	545
DRNK-DRIVING	4932	4	5	8	23	71	203	332	3306
HIT-AND-RUN	641	1	0	8	11	46	82	189	304
TRAFFIC-CJST	6663	15	19	71	208	513	969	1859	3309
JOY RIDING	1470	17	12	48	150	300	447	334	162
GAMBLING	134	0	0	1	2	12	22	43	54
NONSUPPORT	8	1	0	0	0	1	1	0	5
GLUE SNIFF	2201	9	21	71	228	477	479	487	429
CI/CO ORDIN	4761	65	81	144	320	570	821	1207	1553
FTA-NON TRAF	231	0	4	2	18	22	38	55	92
OTHER MISD	6438	144	94	224	478	848	1240	1666	1744
TOTAL MISD	149445	4079	3386	6399	11449	18581	25937	35410	44204
OTHER RPT OFF									
CIVIL DRUNK	81	0	0	1	4	9	12	21	34
O/S WAR-MISD	544	7	1	9	24	60	107	133	203
PROB/PAR MSD	914	3	5	20	59	157	212	233	225
STATUS OFFENSES									
TRUANCY	2759	28	31	93	198	500	683	730	496
RUNAWAY	9940	234	220	555	1354	2095	2387	1970	1125
CURFEW	9788	39	72	178	498	1144	2059	2884	2924
INCORRIGIBLE	3648	151	87	204	466	697	816	774	453
OTH RPT OFF	1318	38	27	54	119	202	272	310	296
TOTAL STATUS OFFENSES	27453	490	437	1084	2625	4638	6217	6668	5294
OTHER RPT OFF	2327	19	11	52	127	302	433	585	798
TOTAL (LESS OTH RPT OFF)	269925	6678	5656	11321	21594	36204	50138	64420	73914

NOTE: ONLY THOSE OFFENSES FOR WHICH DATA WERE REPORTED ARE SHOWN.

CONTINUED

1 OF 3

ADULT AND JUVENILE ARRESTS REPORTED, 1981
 LEVEL OF ARREST AND LAW ENFORCEMENT DISPOSITION
 BY COUNTY AND SFX

COUNTY	TOTAL	RELEASED	ADULT FELONY			ADULT MISDEMEANOR			JUVENILE		
			TO OTHER AGENCY	MISDEMEANOR COMPLAINT	FELONY COMPLAINT	RELEASED	TO OTHER AGENCY	COMPLAINT FILED	WITHIN DEPT	TO OTHER AGENCY	JUVENILE COURT PROBATION
EL DORADO	4,242	36	5	58	740	14	5	2,831	135	1	417
MALE	710	8	1	9	99	2	1	434	81	1	74
FEMALE	3,532	28	4	49	641	12	4	2,397	54	0	343
TOTAL	4,952	44	6	67	839	16	6	3,265	216	2	491
FRESNO	43,606	264	85	1,052	3,643	16,293	838	14,992	1,672	38	4,129
MALE	6,583	35	9	241	559	1,286	107	2,467	597	5	1,277
FEMALE	37,023	229	76	811	3,084	15,007	731	12,525	1,075	33	2,852
TOTAL	44,589	299	94	1,293	4,202	17,579	945	17,459	2,269	43	5,406
GLENN	1,142	7	6	15	137	152	46	662	10	3	104
MALE	129	1	2	4	16	18	0	75	4	0	9
FEMALE	1,013	6	4	11	121	134	46	587	6	3	95
TOTAL	1,271	8	6	19	153	170	46	737	14	3	113
HUMBOLDT	6,647	15	3	91	837	720	8	4,150	177	8	638
MALE	1,242	2	0	9	144	108	1	636	65	9	266
FEMALE	5,405	13	3	82	693	612	7	3,514	112	0	372
TOTAL	7,887	17	3	100	981	828	9	4,786	242	17	904
IMPERIAL	7,372	229	47	112	803	1,573	80	3,523	178	37	790
MALE	901	21	2	18	115	90	8	479	23	1	138
FEMALE	6,471	208	45	94	688	1,483	72	3,044	155	36	652
TOTAL	8,273	250	55	110	918	1,663	88	4,002	201	38	928
INYO	987	3	3	15	196	199	0	471	13	0	87
MALE	143	3	0	0	24	22	0	63	5	0	26
FEMALE	844	0	3	15	172	177	0	408	8	0	61
TOTAL	1,130	6	3	15	220	221	0	534	18	0	113
KERN	32,276	44	41	429	4,698	1,723	636	19,082	1,562	59	4,004
MALE	5,075	9	7	67	695	202	14	2,418	581	12	1,070
FEMALE	27,201	35	34	362	3,993	1,521	622	16,664	981	47	2,934
TOTAL	34,353	53	48	496	5,393	1,925	650	21,500	2,143	71	5,074
KINGS	6,083	15	29	50	459	771	126	3,392	56	15	1,172
MALE	1,104	3	6	11	74	56	13	574	26	5	336
FEMALE	4,979	12	23	39	385	715	113	2,818	30	10	836
TOTAL	7,189	18	35	61	533	827	139	3,966	82	20	1,508

ADULT AND JUVENILE ARRESTS REPORTED, 1981
 LEVEL OF ARREST AND LAW ENFORCEMENT DISPOSITION
 BY COUNTY AND SEX

COUNTY	TOTAL	RELEASED	ADULT FELONY			ADULT MISDEMEANOR			JUVENILE		
			TO OTHER AGENCY	MISDEMEANOR COMPLAINT	FELONY COMPLAINT	RELEASED	TO OTHER AGENCY	COMPLAINT FILED	WITHIN DEPT	TO OTHER AGENCY	JUVENILE COURT PROBATION
HODOG											
MALE	357	0	2	5	53	48	1	206	4	1	37
FEMALE	67	0	0	0	4	11	0	32	1	0	19
TOTAL	424	0	2	5	57	59	1	238	5	1	56
MONO											
MALE	400	2	8	11	84	1	6	267	8	0	21
FEMALE	44	1	0	3	5	0	2	30	2	0	1
TOTAL	452	3	8	14	89	1	8	297	10	0	22
MONTEREY											
MALE	19,565	63	41	263	2,195	1,007	80	13,006	331	5	2,574
FEMALE	3,320	9	6	51	362	111	9	2,010	124	3	639
TOTAL	22,891	72	49	314	2,557	1,118	89	15,016	455	8	3,213
52 NAPA											
MALE	2,971	1	2	27	345	20	7	1,805	121	1	642
FEMALE	508	0	0	5	40	3	0	293	25	3	139
TOTAL	3,479	1	2	32	385	23	7	2,098	146	4	781
NEVADA											
MALE	2,742	8	5	26	414	307	55	1,601	26	0	300
FEMALE	393	0	0	1	77	46	2	184	8	0	75
TOTAL	3,135	8	5	27	491	353	57	1,785	34	0	375
ORANGE											
MALE	101,182	1,240	270	4,311	8,884	6,616	942	63,389	7,473	73	8,284
FEMALE	18,543	232	43	820	1,603	551	76	10,948	2,554	21	1,695
TOTAL	119,725	1,472	313	5,131	10,487	7,167	1,018	74,037	10,027	94	9,979
PLACER											
MALE	6,127	4	11	32	739	504	26	3,778	15	1	1,017
FEMALE	1,047	0	1	9	105	37	3	590	3	1	298
TOTAL	7,174	4	12	41	844	541	29	4,368	18	2	1,315
PLUMAS											
MALE	797	7	3	36	65	171	4	418	2	0	91
FEMALE	127	3	0	6	12	24	0	59	1	0	22
TOTAL	924	10	3	42	77	195	4	477	3	0	113

ADULT AND JUVENILE ARRESTS REPORTED, 1981
 LEVEL OF ARREST AND LAW ENFORCEMENT DISPOSITION
 BY COUNTY AND SEX

COUNTY	TOTAL	RELEASED ADULT FELONY ADULT MISDEMEANOR JUVENILE		
			TO OTHER AGENCY	MISDEMEANOR COMPLAINT	FELONY COMPLAINT	RELEASED	TO OTHER AGENCY	COMPLAINT FILED	WITHIN DEPT	TO OTHER AGENCY	JUVENILE COURT PROBATION
RIVERSIDE											
MALE	46,746	108	85	1,169	5,137	1,628	1,108	30,778	1,674	74	4,985
FEMALE	7,653	21	10	197	795	185	131	4,302	653	26	1,333
TOTAL	54,399	129	95	1,366	5,932	1,813	1,239	35,080	2,327	100	6,318
SACRAMENTO											
MALE	39,438	395	31	230	6,959	2,395	56	24,234	988	41	4,109
FEMALE	8,829	87	3	44	1,348	359	9	5,298	492	48	1,141
TOTAL	48,267	482	34	274	8,307	2,754	65	29,532	1,480	89	5,250
SAN BENITO											
MALE	2,132	1	3	51	235	5	1	1,489	14	0	333
FEMALE	257	0	0	7	39	1	0	133	6	0	71
TOTAL	2,389	1	3	58	274	6	1	1,622	20	0	404
SAN BERNARDINO											
MALE	44,240	569	115	1,277	7,571	1,348	431	22,751	5,503	52	4,623
FEMALE	7,759	86	16	197	1,125	218	17	3,574	1,569	15	942
TOTAL	51,999	655	131	1,474	8,696	1,566	448	26,325	7,072	67	5,565
SAN DIEGO											
MALE	134,636	2,317	256	506	15,249	8,061	5,629	85,245	7,288	268	9,817
FEMALE	22,627	241	26	101	2,432	1,003	191	13,572	2,632	56	2,367
TOTAL	157,263	2,558	282	613	17,681	9,064	5,820	98,817	9,920	324	12,184
SAN FRANCISCO											
MALE	62,977	3,393	49	1,082	8,808	13,682	22	31,571	81	1	4,288
FEMALE	10,792	506	5	172	1,285	1,633	1	5,970	18	0	1,202
TOTAL	73,769	3,899	54	1,254	10,093	15,315	23	37,541	99	1	5,490
SAN JOAQUIN											
MALE	26,251	25	45	411	3,010	5,626	302	12,705	1,118	6	3,003
FEMALE	4,893	3	3	77	518	614	68	2,386	362	0	862
TOTAL	31,144	28	48	488	3,528	6,240	370	15,091	1,480	6	3,865
SAN LUIS OBISPO											
MALE	6,997	20	6	92	1,004	124	22	4,702	183	1	843
FEMALE	1,038	8	1	10	128	5	7	659	60	1	159
TOTAL	8,035	28	7	102	1,132	129	29	5,361	243	2	1,002

ADULT AND JUVENILE ARRESTS REPORTED, 1981
 LEVEL OF ARREST AND LAW ENFORCEMENT DISPOSITION
 BY COUNTY AND SEX

COUNTY	TOTAL	RELEASED	ADULT FELONY			ADULT MISDEMEANOR			JUVENILE		
			TO OTHER AGENCY	MISDEMEANOR COMPLAINT	FELONY COMPLAINT	RELEASED	TO OTHER AGENCY	COMPLAINT FILED	WITHIN DEPT	TO OTHER AGENCY	JUVENILE COURT PROBATION
SAN MATEO											
MALE	22,693	68	27	253	3,036	2,030	96	13,368	1,489	41	2,285
FEMALE	4,190	9	4	50	656	246	6	2,315	418	12	474
TOTAL	26,883	77	31	303	3,692	2,276	102	15,683	1,907	53	2,759
SANTA BARBARA											
MALE	18,993	48	99	641	1,699	2,365	673	10,572	946	59	1,891
FEMALE	3,008	6	14	96	243	338	49	1,453	258	16	535
TOTAL	22,001	54	113	737	1,942	2,703	722	12,025	1,204	75	2,426
SANTA CLARA											
MALE	63,624	1,290	94	1,561	6,360	2,426	150	39,522	1,598	1	10,622
FEMALE	12,353	217	11	295	1,262	367	18	6,669	480	0	3,034
TOTAL	75,977	1,507	105	1,856	7,622	2,793	168	46,191	2,078	1	13,656
SA SANTA CRUZ											
MALE	15,736	30	6	215	1,562	126	42	12,047	144	1	1,563
FEMALE	2,832	4	1	43	231	15	7	2,076	63	1	391
TOTAL	18,568	34	7	258	1,793	141	49	14,123	207	2	1,954
SHASTA											
MALE	7,285	22	8	142	765	639	24	3,821	881	53	930
FEMALE	1,603	8	0	37	131	85	9	726	385	35	187
TOTAL	8,888	30	8	179	896	724	33	4,547	1,266	88	1,117
SIERRA											
MALE	238	2	0	2	30	2	2	188	0	0	12
FEMALE	29	0	0	0	4	0	1	22	0	1	1
TOTAL	267	2	0	2	34	2	3	210	0	1	13
SISKIYOU											
MALE	2,074	7	7	39	217	30	5	1,450	42	2	275
FEMALE	275	3	0	3	28	5	1	179	5	0	51
TOTAL	2,349	10	7	42	245	35	6	1,629	47	2	326
SOLANO											
MALE	11,751	38	60	119	1,685	243	311	6,320	1,558	33	1,384
FEMALE	2,103	8	13	47	290	38	44	984	420	8	251
TOTAL	13,854	46	73	166	1,975	281	355	7,304	1,978	41	1,635

ADULT AND JUVENILE ARRESTS REPORTED, 1981
 LEVEL OF ARREST AND LAW ENFORCEMENT DISPOSITION
 BY COUNTY AND SEX

COUNTY	TOTAL	RELEASED	ADULT FELONY			ADULT MISDEMEANOR			WITHIN DEPT	JUVENILE	
			TO OTHER AGENCY	MISDEMEANOR COMPLAINT	FELONY COMPLAINT	RELEASED	TO OTHER AGENCY	COMPLAINT FILED		TO OTHER AGENCY	JUVENILE COURT PROBATION
SONOMA											
MALE	15,662	13	15	94	1,601	563	39	10,413	756	2	2,164
FEMALE	3,156	6	0	23	239	61	2	1,852	259	1	713
TOTAL	18,822	21	15	117	1,840	626	41	12,265	1,015	3	2,877
STANISLAUS											
MALE	20,719	84	31	135	2,232	3,367	80	11,019	997	9	2,765
FEMALE	4,121	12	0	22	462	426	15	2,076	337	9	766
TOTAL	24,844	96	31	157	2,694	3,793	95	13,095	1,334	18	3,531
SUTTER											
MALE	2,915	0	4	24	442	543	33	1,626	3	9	229
FEMALE	484	0	0	2	98	74	0	280	1	0	29
TOTAL	3,399	0	4	26	540	617	33	1,906	4	9	258
TEHAMA											
MALE	1,674	7	1	16	218	13	7	1,130	6	4	275
FEMALE	284	2	0	1	42	4	0	168	2	2	63
TOTAL	1,963	9	1	17	260	17	7	1,298	8	6	338
TRINITY											
MALE	409	7	0	10	82	16	0	164	38	0	90
FEMALE	72	1	0	1	14	3	0	39	10	0	4
TOTAL	481	8	0	11	96	21	0	203	48	0	94
TULARE											
MALE	14,105	126	38	332	1,827	2,289	32	7,474	410	8	1,567
FEMALE	2,070	19	6	84	264	196	4	1,023	161	1	312
TOTAL	16,173	145	44	416	2,091	2,485	36	8,497	571	9	1,879
TUOLUMNE											
MALE	2,260	6	3	56	221	115	3	1,525	96	6	229
FEMALE	355	1	0	5	37	18	0	214	35	0	45
TOTAL	2,615	7	3	61	258	133	3	1,739	131	6	274
VENTURA											
MALE	27,514	149	100	228	2,948	1,342	912	16,866	1,796	8	3,170
FEMALE	4,718	29	19	34	442	240	106	2,650	505	2	691
TOTAL	32,237	178	119	262	3,390	1,582	1,018	19,516	2,301	10	3,861

ADULT AND JUVENILE ARRESTS REPORTED, 1981
 LEVEL OF ARREST AND LAW ENFORCEMENT DISPOSITION
 BY COUNTY AND SEX

COUNTY	TOTAL ADULT FELONY ADULT MISDEMEANOR JUVENILE			
		RELEASED	TO OTHER AGENCY	MISDEMEANOR COMPLAINT	FELONY COMPLAINT	RELEASED	TO OTHER AGENCY	COMPLAINT FILED	WITHIN DEPT	TO OTHER AGENCY	JUVENILE COURT PROBATION
YOLO											
MALE	6,506	6	2	104	886	23	2	4,638	138	0	707
FEMALE	1,016	0	0	13	117	5	1	729	24	0	127
TOTAL	7,522	6	2	117	1,003	28	3	5,367	162	0	834
YUBA											
MALE	5,232	1	6	49	641	1,241	0	2,819	63	0	412
FEMALE	856	1	1	10	149	109	0	457	14	0	109
TOTAL	6,088	2	7	59	790	1,350	0	3,276	77	0	521
STATEWIDE											
MALE	1,448,670	39,585	4,268	52,272	157,118	121,513	17,852	840,645	71,452	2,637	141,328
FEMALE	245,352	5,584	529	8,697	25,115	14,291	1,457	135,171	22,366	662	31,480
TOTAL	1,694,022	45,169	4,797	60,969	182,233	135,804	19,309	975,816	93,818	3,299	172,808

ADULT AND JUVENILE APRESTS REPORTED, 1981
SEX AND LAW ENFORCEMENT DISPOSITION BY SPECIFIC OFFENSE
STATEWIDE

OFFENSE	TOTAL ADULT SEX AND LAW ENFORCEMENT DISPOSITION JUVENILE SEX AND LAW ENFORCEMENT DISPOSITION ...							
		MALE	FEMALE	ADULT TOTAL	TO RELEASE	OTHER AGENCY	COMP FILED	MALE	FEMALE	JUVENILE TOTAL	WITHIN DEPT	TO OTHER AGENCY	JUV CRT PROB
FELONY													
HOMICIDE	4108	3154	404	3558	703	91	2764	510	40	550	53	6	491
MANSL N/VEH	126	98	17	115	8	2	105	9	2	11	0	0	11
MANSL VEH	519	431	57	488	17	2	469	25	6	31	1	0	30
FORCIBL RAPE	4345	3739	22	3761	798	47	2916	577	7	584	73	6	505
ROBBERY	27561	18767	1533	20300	4733	612	14955	6564	697	7261	1245	103	5913
ASSAULT	47617	34920	4780	39700	5960	323	33417	6907	1006	7913	1511	47	6355
KIDNAPPING	2501	2008	215	2283	403	98	1782	181	37	218	30	10	178
BURGLARY	86677	45692	5634	51326	6715	676	43935	31969	3382	35351	8487	217	26647
THEFT	57079	34592	6723	41315	6146	737	34430	14097	1667	15764	4621	204	10939
M-VEH THEFT	26177	15836	1583	17419	3796	763	12860	7739	1019	8758	1768	343	6647
FORG-CKS-CC	12433	7468	3961	11369	1092	202	10075	716	348	1064	240	6	818
NARCOTICS	26090	20019	4688	24707	4960	235	19512	1017	366	1383	407	9	967
MARIJUANA	20771	15036	2107	17143	2721	126	14296	3232	396	3628	849	22	2757
DANGER DRUGS	18900	13908	3487	17455	3196	158	14101	1064	381	1445	369	7	1069
OTH DRUG VIO	1623	1043	417	1460	235	18	1207	134	29	163	35	0	128
LEWD & LASCV	2157	1651	28	1679	190	9	1480	461	17	478	99	3	376
OTHER SLX	2851	2247	124	2411	273	31	2110	418	22	440	66	4	370
WEAPONS	16457	11619	690	12309	1496	87	10720	3976	172	4148	1249	16	2883
DRNK-DRIVING	6189	5250	705	5955	205	28	5722	196	38	234	18	2	214
HIT-AND-RUN	1389	1161	106	1267	89	12	1166	111	11	122	16	4	102
ESCAPE	1154	935	65	1000	20	68	912	146	8	154	13	10	131
BOOKMAKING	1279	1020	258	1278	159	32	1087	1	0	1	0	0	1
ARSON	2141	1012	134	1146	124	31	991	913	82	995	349	17	629
OTH FELONIES	16055	11537	2107	13724	1131	409	12184	2018	313	2331	476	26	1827
TOTAL FELONY	386195	253243	39925	293168	45169	4797	243202	82981	10046	93027	21977	1062	69988
OTHER RPT OFF													
FEDERAL Off	8206	7636	183	7819	77	7386	356	352	35	387	19	307	61
O/S WARR-FEL	8701	7360	1135	8435	0	8435	0	215	51	266	0	266	0
PROB/PAR-FEL	3260	2876	249	3125	116	687	2322	115	20	135	12	4	119
MISDEMEANOR													
MANSL-MISD	116	93	15	108	2	1	105	5	3	8	0	0	8
ASLT-BATT	57470	39753	5388	45141	3111	440	41590	9603	2726	12329	3354	55	8920
PETTY THEFT	115660	45564	27671	73235	2089	398	70748	27760	14665	42425	18772	173	23480
OTHER THEFT	8276	5608	1149	6837	264	65	6500	1229	210	1439	618	6	815
CKS/CRD-CDS	2129	1266	772	2058	36	66	1956	46	25	71	15	0	56
MARIJUANA	43791	29445	2928	32373	1344	146	30883	9971	1547	11418	4596	81	6741
OTHER DRUGS	28310	21768	5366	27074	4890	178	22006	926	310	1236	437	18	781
INDECENT EXP	3050	2542	145	2687	95	21	2571	357	6	363	139	8	216
ANNOY CHILD	1311	800	182	1042	112	6	924	238	31	269	140	1	128
OBSCENE MAT	94	63	24	87	1	1	95	5	2	7	1	0	6

57

ADULT AND JUVENILE APRESTS REPORTED, 1981
SEX AND LAW ENFORCEMENT DISPOSITION BY SPECIFIC OFFENSE
STATEWIDE

OFFENSE ADULT SEX AND LAW ENFORCEMENT DISPOSITION JUVENILE SEX AND LAW ENFORCEMENT DISPOSITION ...					
	TOTAL	MALE	FEMALE	ADULT TOTAL	RELEASE	TO OTHER AGENCY	COMP FILED	MALE	FEMALE	JUVENILE TOTAL	WITHIN DEPT	TO OTHER AGENCY	JUV CRT PROB
MISDEMEANOR													
LEWD CONDUCT	6487	4419	925	5344	198	12	5134	1012	131	1143	383	1	759
PROSTITUTION	15060	5038	9064	14702	278	80	14344	99	259	358	41	5	312
CONT DEL HIN	1485	1188	216	1404	130	8	1266	45	36	81	20	0	61
DRUNK	244839	214609	20001	234610	107970	2186	124454	8432	1797	10229	3705	85	6439
LIQUOR LAWS	48238	28215	4178	32393	1365	130	30898	12280	3565	15845	6166	116	9563
DISORD COND	13367	10149	1912	12061	805	89	11167	1165	161	1326	463	9	854
DISTURB PEAC	18370	11472	1951	13423	948	151	12324	3864	1083	4947	2103	18	2826
VANDALISM	18933	7891	940	8831	363	107	8361	9052	1050	10102	4319	37	5746
MAL MISCHIEF	2140	1307	44	1351	58	14	1279	751	38	789	286	5	498
TRESPASSING	23969	16008	2058	18066	666	5973	11427	5071	832	5903	2441	279	3183
WEAPONS	12315	9714	923	10637	536	64	10037	1557	121	1678	491	13	1174
DRNK-DRIVING	326458	285164	36362	321526	2281	981	318264	4313	619	4932	675	225	4032
HIT-AND-RUN	5428	4155	632	4787	89	41	4657	502	139	641	141	20	480
TRAFFIC-CUST	169589	148769	14157	162926	3769	7198	151959	5992	671	6663	1213	378	5072
JOY RIDING	1671	175	26	201	10	8	183	1125	345	1470	565	8	897
GAMBLING	3825	3521	170	3691	94	3	3594	133	1	134	43	0	91
NONSUPPRT	1030	997	25	1022	13	62	947	5	3	8	1	0	7
GLUE SNIFF	4597	2135	261	2396	94	14	2288	1783	418	2201	565	16	1620
CI/CO ORDIN	38061	29815	3485	33300	860	151	32289	3949	812	4761	1972	19	2770
FTA-NON TRAF	18653	15970	2452	18422	102	369	17951	170	61	231	14	3	214
OTHER MISD	45632	32257	6897	39194	3231	346	35617	5289	1149	6438	2403	64	3971
TOTAL MISD	1280374	980010	150919	1130929	135804	19309	975816	116629	32816	149445	56482	1643	91720
OTHER RPT OFF													
CIVIL DRUNK	12433	11729	623	12352	11885	149	318	67	14	81	67	1	13
O/S WAR-MISU	63307	56621	6142	62763	0	62763	0	392	152	544	0	544	0
PROB/PAR HSD	4166	2947	305	3252	74	350	2628	694	220	914	36	32	846
STATUS OFFENSES													
TRUANCY	2759	0	0	0	0	0	0	1904	855	2759	2290	53	416
RUNAWAY	9940	0	0	0	0	0	0	4017	5923	9940	4812	392	4736
CURFEW	9788	0	0	0	0	0	0	7125	2663	9788	6900	36	2852
INCORRIGIBLE	3648	0	0	0	0	0	0	1853	1795	3648	1094	72	2482
OTH RPT OFF	1318	0	0	0	0	0	0	908	410	1318	663	41	614
TOTAL STATUS OFFENSES	27453	0	0	0	0	0	0	15807	11646	27453	15759	594	11100
OTHER RPT OFF	100073	89109	8637	97746	12152	79770	5824	1835	492	2327	134	1154	1039
TOTAL (LLSS OTH RPT OFF)	1694022	1233253	190844	1424097	180973	24106	1219018	215417	54508	269925	93818	3299	172808

NOTE: ONLY THOSE OFFENSES FOR WHICH DATA WERE REPORTED ARE SHOWN.

ADULT AND JUVENILE APRESTS REPORTED, 1981
 RACE/ETHNIC GROUP BY SPECIFIC OFFENSE
 STATEWIDE

OFFENSE	TOTAL	RACE / ETHNIC GROUP									
		ADULT TOTAL	WHITE (NOT HISPANIC)	HISPANIC	BLACK	OTHER	JUVENILE TOTAL	WHITE (NOT HISPANIC)	HISPANIC	BLACK	OTHER
FELONY											
HOMICIDE	4108	3558	946	1174	1321	117	550	76	218	246	10
MANSL N/VEH	126	115	59	26	28	2	11	6	2	2	1
MANSL VEH	519	488	301	133	39	15	31	22	9	0	0
FORCIBL RAPE	4345	3761	1315	977	1372	97	584	168	149	258	9
ROBBERY	27561	20300	5341	5216	9381	362	7261	1282	1781	4007	191
ASSAULT	47613	39700	16270	11359	10663	1408	7913	2695	2781	2163	274
KIDNAPPING	2501	2283	840	650	733	60	218	46	75	89	8
BURGLARY	86677	51326	20917	14445	14944	1020	35351	17960	8465	8033	893
THEFT	57079	41315	17929	9360	13069	957	15764	7889	3623	3837	415
M-VEH THEFT	26177	17419	6624	4890	5594	311	8758	3912	2389	2237	220
FORG-CKS-CC	12433	11369	5637	1503	3955	274	1064	743	171	169	31
NARCOTICS	26090	24707	12154	5265	6883	405	1383	891	305	163	24
MARIJUANA	20771	17143	9725	2372	4748	298	3628	2102	605	843	78
DANGER DRUGS	18900	17455	8856	2865	5463	271	1445	959	309	154	23
OTH DRUG VIO	1623	1460	984	127	323	26	163	118	29	14	2
LEWD & LASCV	2157	1679	1002	422	208	47	478	285	80	103	10
OTHER SLX	2851	2411	1357	442	543	69	440	236	93	106	5
WEAPONS	16457	12309	5705	3577	2709	318	4148	1668	1523	757	200
DRNK-DRIVING	6189	5955	3727	1606	505	117	234	168	61	3	2
HIT-AND-RUN	1389	1267	495	547	189	36	122	64	47	9	2
ESCAPE	1154	1000	576	253	151	20	154	89	30	29	6
BOOKMAKING	1279	1278	343	55	858	22	1	0	1	0	0
ARSON	2141	1146	636	201	280	29	995	665	206	102	22
OTH FELONIES	16055	13724	6786	2716	3881	341	2331	1196	546	531	58
TOTAL FELONY	386195	293168	128525	70181	87840	6672	93027	43240	23448	23855	2484
OTHER RPT OFF											
FEDERAL OFF	8206	7819	656	6696	147	320	387	57	319	10	1
O/S MARK-FEL	8701	8435	5163	1368	1725	179	266	159	60	36	5
PROB/PAR-FEL	3260	3125	1496	848	700	81	135	80	35	11	9
MISDEMEANOR											
MANSL-MISD	116	102	80	17	8	3	8	7	1	0	0
ASLT-BATT	57470	45141	23843	10487	9214	1597	12329	6285	3035	2607	402
PETTY THEFT	115660	73235	34267	20299	13981	4688	42425	22751	9219	8323	2132
OTHER THEFT	8276	6837	4050	798	1744	245	1439	827	278	284	50
CKS/CRD-CDS	2129	2058	1483	146	384	45	71	45	8	17	1
MARIJUANA	43791	32373	19502	4948	6300	1623	11418	7282	2262	1655	219
OTHER DRUGS	28310	27074	10986	9356	6119	611	1236	654	468	86	28
INDECENT EXP	3050	2687	1713	523	366	85	363	256	56	42	9
ANNOY CHILD	1311	1042	610	204	193	35	269	133	79	40	9
OBSCENE MATT	94	87	64	7	8	8	7	7	0	0	0

59

ADULT AND JUVENILE ARRESTS REPORTED, 1981
 RACE/ETHNIC GROUP BY SPECIFIC OFFENSE
 STATEWIDE

OFFENSE	TOTAL	ADULT					JUVENILE				
		TOTAL	WHITE (NOT HISPANIC)	HISPANIC	BLACK	OTHER	TOTAL	WHITE (NOT HISPANIC)	HISPANIC	BLACK	OTHER
MISDEMEANOR											
LEWD CONDUCT	6,887	5,344	2,994	1,042	1,079	229	1,143	496	367	222	58
PROSTITUTION	15,060	14,702	6,902	1,385	5,733	682	358	188	37	127	6
CONT DEL MIN	1,885	1,404	914	335	119	36	81	52	19	7	3
DRUNK	244,839	234,610	123,083	75,646	28,018	7,863	10,229	5,661	3,865	368	335
LIQUOR LAWS	48,238	32,393	22,325	6,510	16,744	1,884	15,845	11,323	3,840	442	240
DISORD COND	13,387	12,061	5,005	3,206	3,157	693	1,326	793	328	167	38
DISTURB PEAC	18,370	13,423	7,121	3,150	2,684	468	4,947	2,460	1,463	865	159
VANDALISM	18,933	8,831	5,117	1,893	1,469	352	10,102	6,384	2,497	1,010	211
MAL MISCHIEF	2,140	1,351	653	353	293	52	789	410	202	139	38
TRESPASSING	23,969	18,066	8,306	7,481	1,877	402	5,903	3,942	1,263	559	139
WEAPONS	12,315	10,637	4,014	3,392	2,968	263	1,678	509	680	458	31
DRNK-DRIVING	326,458	321,526	194,808	93,126	26,018	7,574	4,932	3,342	1,437	79	74
HIT-AND-RUN	5,428	4,787	2,500	1,581	434	272	641	391	189	34	27
TRAFFIC-CUST	169,589	162,926	84,001	38,668	37,345	2,912	6,663	4,162	1,895	484	122
JOY RIDING	1,671	201	131	37	31	2	1,470	1,092	270	75	33
GAMBLING	3,825	3,691	189	790	2,598	114	134	7	13	112	2
NONSUPPORT	1,030	1,022	581	284	131	26	8	4	4	0	0
GLUE SNIFF	4,597	2,396	562	1,555	230	49	2,201	194	1,893	51	63
CI/CO ORDIN	38,061	33,300	19,367	6,899	4,567	2,467	4,761	3,274	916	420	151
FTA-NON TRAF	18,653	18,422	10,138	3,568	4,315	401	231	91	96	39	5
OTHER MISD	45,632	39,194	20,388	6,052	10,035	2,719	6,438	3,643	1,500	1,082	213
TOTAL MISD	1,280,374	1,130,929	615,699	303,738	173,092	38,400	1,494,445	866,665	381,800	198,002	4,798
OTHER RPT OFF											
CIVIL DRUNK	12,433	12,352	5,562	4,710	1,444	636	81	54	21	5	1
O/S WAR-MISD	63,307	62,763	37,241	13,046	11,176	1,300	544	332	145	55	12
PROB/PAR MSD	4,166	3,252	1,819	833	521	79	914	591	231	76	16
STATUS OFFENSES											
TRUANCY	2,759	0	0	0	0	0	2,759	1,791	675	227	66
RUNAWAY	9,940	0	0	0	0	0	9,940	7,169	1,440	1,063	268
CURFEW	9,788	0	0	0	0	0	9,788	5,515	3,305	801	167
INCORRIGIBLE	3,648	0	0	0	0	0	3,648	2,270	711	581	86
OTH RPT OFF	1,318	0	0	0	0	0	1,318	1,039	125	119	35
TOTAL STATUS OFFENSES	27,453	0	0	0	0	0	27,453	17,784	6,256	2,791	622
OTHER RPT OFF	100,073	97,746	51,937	27,501	15,713	2,595	2,327	1,273	817	193	44
TOTAL (LESS OTH RPT OFF)	1,694,022	1,424,097	744,224	373,919	260,932	45,022	2,699,225	1,476,899	678,844	464,448	7,904

NOTE: ONLY THOSE OFFENSES FOR WHICH DATA WERE REPORTED ARE SHOWN.

DISPOSITION OF ADULT FELONY ARRESTS, 1981
TYPE OF DISPOSITION BY COUNTY

TYPE OF DISPOSITION	TOTAL	COUNTY								
		ALAMEDA	ALPINE	AMADOR	BUTTE	CALAVERAS	COLUSA	CONTRA COSTA	DEL NORTE	EL DORADO
DISPOSITION OF FELONY ARRESTS	205168	14137	6	17	637	194	53	3648	237	607
LAW ENFORCEMENT RELEASES	21122	82	0	0	8	1	0	678	22	0
COMPLAINTS DENIED	31312	2755	0	1	32	17	8	490	1	39
COMPLAINTS FILED	152734	11300	6	16	597	176	45	2480	214	568
MISDEMEANOR	67664	4844	2	4	184	36	24	1174	59	242
FELONY	85070	6456	4	12	413	140	21	1306	155	326
LOWER COURT DISPOSITIONS	100793	7832	6	16	379	100	33	1742	174	394
DISMISSED	29689	2378	2	5	126	39	6	452	38	86
ACQUITTED	482	42	0	0	1	0	0	11	0	0
CONVICTED	70622	5412	4	11	252	61	27	1279	136	308
GUILTY PLEA	69691	5348	4	11	245	60	26	1260	136	305
JURY TRIAL	616	44	0	0	2	0	0	17	0	3
COURT TRIAL	315	20	0	0	5	1	1	2	0	0
SENTENCE	70622	5412	4	11	252	61	27	1279	136	308
YOUTH AUTHORITY	21	1	0	0	0	0	0	1	0	0
PROBATION	21740	2419	1	7	45	23	6	219	25	69
PROBATION WITH JAIL	32417	2014	1	1	75	18	14	464	21	171
JAIL	10850	677	1	3	111	4	7	450	60	47
FINE	5367	266	1	0	20	16	0	140	30	21
OTHER	227	35	0	0	1	0	0	5	0	0
SUPERIOR COURT DISPOSITIONS	51941	3468	0	0	218	76	12	738	40	174
DISMISSED	5019	425	0	0	28	15	0	64	3	21
ACQUITTED	922	25	0	0	10	0	0	2	2	6
CONVICTED	46000	3018	0	0	180	61	12	672	35	147
ORIGINAL PLEA OF GUILTY	19156	2017	0	0	121	11	6	96	28	77
CHANGE PLEA TO GUILTY	22936	857	0	0	33	49	5	455	2	62
JURY TRIAL	3009	131	0	0	22	1	0	105	5	6
COURT TRIAL	769	11	0	0	3	0	0	16	0	2
TRIAL BY TRANSCRIPT	130	2	0	0	1	0	0	0	0	0
SENTENCE	46000	3018	0	0	180	61	12	672	35	147
DEATH	36	2	0	0	0	0	0	1	0	0
PRISON	13971	872	0	0	81	6	2	251	9	43
YOUTH AUTHORITY	1907	64	0	0	7	0	1	57	0	11
PROBATION	4821	797	0	0	13	14	0	20	6	13
PROBATION WITH JAIL	23234	1198	0	0	74	30	9	281	18	73
JAIL	1224	64	0	0	3	7	0	3	2	4
FINE	63	4	0	0	0	3	0	0	0	1
CRC	438	6	0	0	1	0	0	55	0	1
MDSO	294	4	0	0	1	1	0	4	0	0
OTHER	12	7	0	0	0	0	0	0	0	0

NOTES: IT IS ESTIMATED THAT STATEWIDE DATA ARE 30 PERCENT UNDERREPORTED. INDIVIDUAL COUNTIES MAY VARY. TOTAL INCLUDES 278 ARRESTS AT STATE AGENCIES AND RELEASED AT LOCAL LEVELS FROM UNKNOWN COUNTIES.

DISPOSITION OF ADULT FELONY ARRESTS, 1981
TYPE OF DISPOSITION BY COUNTY

TYPE OF DISPOSITION	COUNTY							
	FRESNO	GLENN	HUMBOLDT	IMPERIAL	INYO	KERN	KINGS	LAKE
DISPOSITION OF FELONY ARRESTS	4203	124	933	1015	157	5186	526	169
LAW ENFORCEMENT RELEASES	188	1	1	127	0	184	16	0
COMPLAINTS DENIED	298	4	75	94	7	287	42	28
COMPLAINTS FILED	3717	119	857	794	150	4715	468	141
MISDEMEANOR	1267	24	262	332	40	2168	195	53
FELONY	2450	95	595	462	110	2547	273	88
LOWER COURT DISPOSITIONS	3036	40	599	612	100	3521	357	88
DISMISSED	1317	8	220	184	31	943	115	22
ACQUITTED	8	0	7	6	0	4	2	5
CONVICTED	1711	32	372	422	69	2574	240	61
GUILTY PLEA	1701	31	367	412	67	2539	232	60
JURY TRIAL	9	0	3	6	0	20	6	1
COURT TRIAL	1	1	2	4	2	15	2	0
SENTENCE	1711	32	372	422	69	2574	240	61
YOUTH AUTHORITY	0	0	1	0	0	0	0	0
PROBATION	484	9	119	154	30	1089	21	18
PROBATION WITH JAIL	1020	13	114	157	19	1225	108	19
JAIL	167	3	83	91	8	155	88	18
FINE	39	7	55	19	12	104	23	6
OTHER	1	0	0	1	0	1	0	0
SUPERIOR COURT DISPOSITIONS	681	79	258	182	50	1194	111	53
DISMISSED	5	6	83	23	8	62	14	12
ACQUITTED	3	0	9	6	1	14	4	4
CONVICTED	673	73	166	153	41	1118	93	37
ORIGINAL PLEA OF GUILTY	378	52	74	37	25	748	38	6
CHANGE PLEA TO GUILTY	191	14	65	66	11	295	29	26
JURY TRIAL	81	7	26	34	2	73	25	5
COURT TRIAL	23	0	1	16	3	2	1	0
TRIAL BY TRANSCRIPT	0	0	0	0	0	0	0	0
SENTENCE	673	73	166	153	41	1118	93	37
DEATH	0	0	0	0	1	1	0	0
PRISON	294	18	45	41	4	345	40	14
YOUTH AUTHORITY	33	0	8	6	2	27	6	0
PROBATION	25	4	20	25	6	88	2	10
PROBATION WITH JAIL	295	47	84	64	23	616	37	12
JAIL	6	1	3	11	2	6	2	0
FINE	0	0	0	0	0	0	0	0
CRC	9	0	4	5	0	16	4	1
MDSO	11	3	2	1	3	19	2	0
OTHER	0	0	0	0	0	0	0	0

NOTE: IT IS ESTIMATED THAT STATEWIDE DATA ARE 30 PERCENT UNDERREPORTED. INDIVIDUAL COUNTIES MAY VARY.

DISPOSITION OF ADULT FELONY ARRESTS, 1981
TYPE OF DISPOSITION BY COUNTY

TYPE OF DISPOSITION	COUNTY							
	LASSEN	LOS ANGELES	MADERA	MARIN	MARIPOSA	MENDOCINO	MERCED	MODOC
DISPOSITION OF FELONY ARRESTS	209	78265	622	845	41	499	877	49
LAW ENFORCEMENT RELEASES	0	13357	4	0	0	18	17	0
COMPLAINTS DENIED	134	15425	0	99	0	24	13	3
COMPLAINTS FILED	75	49483	618	746	41	457	847	46
MISDEMEANOR	29	28364	72	243	23	130	259	13
FELONY	46	21119	546	503	18	327	588	33
LOWER COURT DISPOSITIONS	48	31332	379	452	29	355	465	26
DISMISSED	4	6817	184	176	2	123	149	12
ACQUITTED	0	194	0	1	0	0	1	0
CONVICTED	44	24321	195	275	27	232	315	14
GUILTY PLEA	43	24005	193	272	26	223	310	14
JURY TRIAL	0	196	1	3	1	4	0	0
COURT TRIAL	1	70	1	0	0	5	5	0
SENTENCE	44	24321	195	275	27	232	315	14
YOUTH AUTHORITY	0	1	1	0	0	0	0	0
PROBATION	10	8209	24	120	2	29	84	5
PROBATION WITH JAIL	13	11038	59	114	9	121	138	4
JAIL	15	3455	98	34	12	70	69	4
FINE	6	1548	13	7	4	12	22	1
OTHER	0	70	0	0	0	0	2	0
SUPERIOR COURT DISPOSITIONS	27	18151	239	294	12	102	382	20
DISMISSED	2	1589	46	33	0	17	20	1
ACQUITTED	2	475	10	9	0	3	13	1
CONVICTED	23	16087	183	252	12	82	349	18
ORIGINAL PLEA OF GUILTY	8	4377	65	91	5	29	231	9
CHANGE PLEA TO GUILTY	9	10302	79	103	5	39	78	6
JURY TRIAL	2	897	36	47	1	13	29	2
COURT TRIAL	4	417	3	7	1	1	8	1
TRIAL BY TRANSCRIPT	0	94	0	4	0	0	3	0
SENTENCE	23	16087	183	252	12	82	349	18
DEATH	0	13	0	0	0	0	1	0
PRISON	9	5207	65	60	3	26	62	5
YOUTH AUTHORITY	1	958	15	8	0	2	7	0
PROBATION	2	1821	16	24	4	3	7	1
PROBATION WITH JAIL	6	7376	71	149	5	38	265	12
JAIL	3	507	5	2	0	8	3	0
FINE	0	26	0	0	0	0	1	0
CRC	0	78	3	6	0	2	1	0
MDSO	2	101	3	3	0	2	2	0
OTHER	0	0	0	0	0	1	0	0

NOTE: IT IS ESTIMATED THAT STATEWIDE DATA ARE 30 PERCENT UNDERREPORTED. INDIVIDUAL COUNTIES MAY VARY.

DISPOSITION OF ADULT FELONY ARRESTS, 1981
TYPE OF DISPOSITION BY COUNTY

TYPE OF DISPOSITION	COUNTY							
	MONO	MONTEREY	NAPA	NEVADA	ORANGE	PLACER	PLUMAS	RIVERSIDE
DISPOSITION OF FELONY ARRESTS	91	2152	320	253	12261	639	75	4327
LAW ENFORCEMENT RELEASES	0	19	0	3	680	12	0	146
COMPLAINTS DENIED	6	65	10	12	1378	26	12	472
COMPLAINTS FILED	85	2068	310	238	10203	601	63	3709
MISDEMEANOR	10	762	42	62	6649	132	25	1845
FELONY	75	1306	268	176	3554	469	38	1864
LOWER COURT DISPOSITIONS	69	1235	227	161	7976	455	44	2737
DISMISSED	21	361	71	50	2168	181	7	755
ACQUITTED	0	11	0	2	27	1	1	8
CONVICTED	48	863	156	109	5781	273	36	1974
GUILTY PLEA	46	846	154	107	5711	272	33	1950
JURY TRIAL	0	13	0	1	57	1	2	18
COURT TRIAL	2	4	2	1	13	0	1	6
SENTENCE	48	863	156	109	5781	273	36	1974
YOUTH AUTHORITY	0	1	0	0	1	0	0	0
PROBATION	30	234	17	28	1760	93	14	872
PROBATION WITH JAIL	14	439	63	47	2970	52	8	871
JAIL	4	128	49	20	524	59	7	154
FINE	0	61	27	14	484	68	7	77
OTHER	0	0	0	0	42	1	0	0
SUPERIOR COURT DISPOSITIONS	16	833	83	77	2227	146	19	972
DISMISSED	0	54	1	9	126	29	0	87
ACQUITTED	1	10	0	1	34	4	0	12
CONVICTED	15	769	82	67	2037	113	19	873
ORIGINAL PLEA OF GUILTY	5	388	41	35	1045	33	10	654
CHANGE PLEA TO GUILTY	7	318	32	23	853	64	6	140
JURY TRIAL	0	36	7	7	150	14	3	65
COURT TRIAL	3	22	2	0	17	2	0	9
TRIAL BY TRANSCRIPT	0	5	0	2	2	0	0	5
SENTENCE	15	769	82	67	2067	113	19	873
DEATH	0	0	0	0	1	0	0	1
PRISON	5	184	8	14	838	38	4	295
YOUTH AUTHORITY	0	37	6	5	38	10	0	39
PROBATION	3	108	5	2	99	3	2	88
PROBATION WITH JAIL	6	386	58	45	1037	56	12	429
JAIL	0	42	2	1	19	2	0	8
FINE	0	7	1	0	2	1	0	0
CRC	0	4	1	0	10	3	0	9
MDSO	1	1	1	0	23	0	1	4
OTHER	0	0	0	0	0	0	0	0

NOTE: IT IS ESTIMATED THAT STATEWIDE DATA ARE 30 PERCENT UNDERREPORTED. INDIVIDUAL COUNTIES MAY VARY.

DISPOSITION OF ADULT FELONY ARRESTS, 1981
TYPE OF DISPOSITION BY COUNTY

TYPE OF DISPOSITION	COUNTY							
	SACRAMENTO	SAN BENITO	SAN BERNARDINO	SAN DIEGO	SAN FRANCISCO	SAN JOAQUIN	SAN LUIS OBISPO	SAN MATEO
DISPOSITION OF FELONY ARRESTS	6747	199	6472	15380	11675	3128	934	2670
LAW ENFORCEMENT RELEASES	7	2	445	3220	1	21	15	97
COMPLAINTS DENIED	1012	15	1386	1962	2187	152	121	134
COMPLAINTS FILED	5728	182	4641	10198	9487	2955	798	2639
MISDEMEANOR	1936	55	1789	2577	2205	870	423	1070
FELONY	3792	127	2852	7621	7282	2085	375	1569
LOWER COURT DISPOSITIONS	4000	101	3080	5023	6492	2169	500	1861
DISMISSED	1310	40	832	1624	3776	831	97	623
ACQUITTED	6	3	17	70	2	6	2	4
CONVICTED	2684	58	2231	3329	2714	1332	401	1234
GUILTY PLEA	2675	54	2215	3255	2677	1323	397	1225
JURY TRIAL	8	3	14	42	36	7	2	6
COURT TRIAL	1	1	2	32	1	2	2	3
SENTENCE	2684	58	2231	3329	2714	1332	401	1234
YOUTH AUTHORITY	0	0	3	1	0	0	1	3
PROBATION	502	10	512	803	235	471	125	382
PROBATION WITH JAIL	817	8	1175	1884	1883	816	169	493
JAIL	662	17	457	460	398	34	67	258
FINE	702	23	82	181	197	11	39	68
OTHER	1	0	2	0	1	0	0	10
SUPERIOR COURT DISPOSITIONS	1728	81	1561	5175	2995	786	298	778
DISMISSED	238	2	80	390	461	113	10	93
ACQUITTED	17	1	11	56	26	2	1	13
CONVICTED	1473	78	1470	4729	2508	671	287	672
ORIGINAL PLEA OF GUILTY	673	55	709	2356	719	66	200	483
CHANGE PLEA TO GUILTY	686	18	665	2122	1640	547	74	146
JURY TRIAL	107	4	92	216	132	51	12	37
COURT TRIAL	6	1	4	32	17	7	1	4
TRIAL BY TRANSCRIPT	1	0	0	3	0	0	0	2
SENTENCE	1473	78	1470	4729	2508	671	287	672
DEATH	3	0	3	1	1	1	0	1
PRISON	436	15	510	1071	795	252	100	156
YOUTH AUTHORITY	34	0	70	85	54	16	2	16
PROBATION	137	15	35	384	165	94	38	87
PROBATION WITH JAIL	784	43	785	2980	1439	268	137	386
JAIL	52	5	35	105	43	36	5	11
FINE	0	0	0	7	1	2	0	1
CRC	12	0	27	74	10	0	0	12
MOSO	15	0	4	21	0	0	0	2
OTHER	0	0	1	1	0	0	0	0

NOTE: IT IS ESTIMATED THAT STATEWIDE DATA ARE 30 PERCENT UNDERREPORTED. INDIVIDUAL COUNTIES MAY VARY.

DISPOSITION OF ADULT FELONY ARRESTS, 1981
TYPE OF DISPOSITION BY COUNTY

TYPE OF DISPOSITION	SANTA BARE/PA	SANTA CLARA	SANTA CRUZ	SHASTA	COUNTY SIERRA	SISKIYOU	SOLANO	SONOMA	STANISLAUS
DISPOSITION OF FELONY ARRESTS	2006	7437	1565	729	49	182	1469	1703	1958
LAW ENFORCEMENT RELEASE	15	1436	2	1	0	27	41	9	13
COMPLAINTS DENIED	182	198	149	1	5	7	25	43	204
COMPLAINTS FILED	1803	5803	1414	714	44	148	1403	1651	1741
MISDEMEANOR	985	1658	515	182	19	50	313	667	537
FELONY	818	4145	899	534	25	98	1090	984	1204
LOWER COURT DISPOSITIONS	1230	2998	960	359	29	83	920	1169	1155
DISMISSED	300	677	299	79	3	28	296	530	267
ACQUITTED	6	4	1	2	0	2	5	1	1
CONVICTED	924	2217	660	277	21	53	619	638	867
GUILTY PLEA	917	2304	643	270	20	50	609	630	854
JURY TRIAL	4	7	7	5	0	1	3	5	9
COURT TRIAL	3	6	10	2	1	2	7	3	4
SENTENCE	924	2317	660	277	21	53	619	638	867
YOUTH AUTHORITY	0	0	0	0	0	0	0	0	1
PROBATION	307	495	156	59	7	11	252	283	207
PROBATION WITH JAIL	389	676	366	207	6	20	226	178	235
JAIL	121	717	94	10	6	14	95	152	211
FINE	105	385	42	1	2	8	44	23	213
OTHER	2	44	2	0	0	0	0	2	0
SUPERIOR COURT DISPOSITIONS	573	2805	454	358	15	65	483	482	586
DISMISSED	41	213	42	27	3	4	37	158	90
ACQUITTED	12	27	0	7	0	3	10	8	13
CONVICTED	520	2565	412	324	12	58	436	316	483
ORIGINAL PLEA OF GUILTY	265	1251	207	155	6	30	230	50	178
CHANGE PLEA TO GUILTY	192	1197	175	151	5	17	164	204	233
JURY TRIAL	54	95	20	14	0	6	34	48	59
COURT TRIAL	9	22	7	4	1	4	7	14	13
TRIAL BY TRANSCRIPT	0	0	3	0	0	1	1	0	0
SENTENCE	520	2565	412	324	12	58	436	316	483
DEATH	0	0	0	1	0	0	0	1	0
PRISON	135	522	69	88	0	18	105	111	165
YOUTH AUTHORITY	18	141	6	5	0	0	13	16	21
PROBATION	41	236	70	20	3	7	116	39	8
PROBATION WITH JAIL	290	1562	257	193	9	30	174	123	275
JAIL	21	70	10	9	0	2	20	4	7
FINE	0	4	0	0	0	0	0	0	3
CRC	7	27	0	3	0	0	4	17	3
MDSO	6	2	0	5	0	1	4	4	1
OTHER	0	1	0	0	0	0	0	1	0

NOTE: IT IS ESTIMATED THAT STATEWIDE DATA ARE 30 PERCENT UNDERREPORTED. INDIVIDUAL COUNTIES MAY VARY.

DISPOSITION OF ADULT FELONY ARRESTS, 1981
TYPE OF DISPOSITION BY COUNTY

TYPE OF DISPOSITION	COUNTY							STATE INSTITUTIONS ^A	
	SUTTER	TEHAMA	TRINITY	TULARE	TUOLUMNE	VENTURA	YOLO		
DISPOSITION OF FELONY ARRESTS	432	220	113	1265	216	2250	738	568	1218
LAW ENFORCEMENT RELEASES	1	2	1	14	1	164	7	0	1
COMPLAINTS DENIED	9	1	6	18	11	169	27	50	1108
COMPLAINTS FILED	422	217	106	1233	204	1917	704	518	109
MISDEMEANOR	117	33	19	393	57	1131	327	150	16
FELONY	305	184	87	840	147	786	377	368	93
LOWER COURT DISPOSITIONS	296	149	62	853	156	1269	512	322	27
DISMISSED	78	55	19	212	45	276	178	127	9
ACQUITTED	1	1	0	3	1	5	3	4	0
CONVICTED	217	93	43	638	110	988	331	191	18
GUILTY PLEA	212	92	42	629	107	957	324	183	18
JURY TRIAL	4	0	1	9	3	25	6	1	0
COURT TRIAL	1	1	0	0	0	6	0	7	0
SENTENCE	217	93	43	638	110	988	331	191	18
YOUTH AUTHORITY	0	0	0	0	0	5	0	0	0
PROBATION	53	21	14	41	29	281	142	68	5
PROBATION WITH JAIL	119	57	18	404	33	617	115	88	2
JAIL	32	11	11	178	24	59	57	30	0
FINE	13	4	0	15	24	22	17	5	11
OTHER	0	0	0	0	0	4	0	0	0
SUPERIOR COURT DISPOSITIONS	126	68	44	380	48	648	192	196	82
DISMISSED	8	15	1	46	5	86	38	25	10
ACQUITTED	4	3	7	18	1	8	3	6	4
CONVICTED	114	50	36	316	42	554	151	165	68
ORIGINAL PLEA OF GUILTY	57	31	19	62	22	441	84	40	27
CHANGE PLEA TO GUILTY	46	14	11	181	14	19	51	110	30
JURY TRIAL	11	5	4	71	3	66	15	9	11
COURT TRIAL	0	0	1	2	0	28	1	6	0
TRIAL BY TRANSCRIPT	0	0	1	0	0	0	0	0	0
SENTENCE	114	50	36	316	42	554	151	165	68
DEATH	0	0	0	1	0	1	1	0	0
PRISON	39	17	0	94	16	219	44	47	59
YOUTH AUTHORITY	2	0	0	11	1	27	6	15	0
PROBATION	8	1	8	4	7	52	6	6	3
PROBATION WITH JAIL	50	19	20	167	18	235	88	84	6
JAIL	13	13	7	22	0	7	2	7	0
FINE	0	0	0	1	0	0	0	1	0
CRC	0	0	0	10	0	3	3	4	0
MOSO	2	0	1	6	0	10	1	1	0
OTHER	0	0	0	0	0	0	0	0	0

^ADISPOSITIONS OF INSTITUTIONAL ARRESTS MADE IN COUNTIES OPERATING UNDER THE PROVISIONS OF PENAL CODE SECTION 4703 (I.E., KERN, MARIN, MONTEREY, SAN JOAQUIN, SAN LUIS OBISPO, SOLANO, AND TUOLUMNE COUNTIES).
NOTE: IT IS ESTIMATED THAT STATEWIDE DATA ARE 30 PERCENT UNDERREPORTED. INDIVIDUAL COUNTIES MAY VARY.

DISPOSITION OF ADULT FELONY ARRESTS, 1981
TYPE OF DISPOSITION BY ARREST OFFENSE

TYPE OF DISPOSITION	TOTAL	ARREST OFFENSE							DRUG LAW VIOL	ALL OTHER
		HOMICIDE	FORCIBLE RAPE	ROBBERY	ASSAULT	BURGLARY	THEFT	MOTOR VEHICLE THEFT		
DISPOSITION OF FELONY ARRESTS	205168	2780	3244	15614	29932	37438	29097	11019	42308	33736
LAW ENFORCEMENT RELEASES	21122	351	387	2381	2670	3762	3111	2246	4464	1750
COMPLAINTS DENIED	31312	302	617	2432	5245	3383	4120	2190	8661	4362
COMPLAINTS FILED	152734	2127	2240	10801	22017	30293	21066	6583	29183	27624
MISDEMEANOR	67664	55	247	1438	13298	12340	11563	3419	12214	13093
FELONY	85070	2072	1993	9363	8719	17953	10306	3164	16969	14531
LOWER COURT DISPOSITIONS	100793	392	706	3560	17187	18074	16734	4880	20098	19152
DISMISSED	29689	298	419	1983	4765	3883	4294	1274	8507	4266
ACQUITTED	482	1	3	15	174	72	82	25	42	68
CONVICTED	70622	93	284	1562	12248	14119	12358	3581	11549	14828
GUILTY PLEA	69691	93	278	1542	11892	13983	12228	3543	11462	14670
JURY TRIAL	616	0	6	13	267	91	78	23	52	86
COURT TRIAL	315	0	0	7	89	45	52	15	35	72
SENTENCE	70622	93	284	1562	12248	14119	12358	3581	11549	14828
YOUTH AUTHORITY	21	0	0	1	3	8	3	5	0	1
PROBATION	21740	22	78	331	3941	3168	3507	680	3779	6234
PROBATION WITH JAIL	32417	50	150	855	5868	8033	6270	2056	3598	5537
JAIL	10850	20	48	305	1687	2518	2035	747	1640	1850
FINE	5367	1	7	63	726	377	509	85	2438	1161
OTHER	227	0	1	7	23	15	34	8	94	45
SUPERIOR COURT DISPOSITIONS	51941	1735	1534	7241	4830	12219	5132	1703	9085	8462
DISMISSED	5019	145	168	613	555	852	551	149	1240	746
ACQUITTED	922	72	66	142	192	128	85	13	84	140
CONVICTED	46000	1518	1300	6486	4083	11239	4496	1541	7761	7576
ORIGINAL PLEA OF GUILTY	19156	402	440	2033	1576	4610	2340	667	3056	4032
CHANGE PLEA TO GUILTY	22936	642	605	3734	1983	6001	1936	803	4186	3046
JURY TRIAL	3009	398	222	584	426	475	177	50	303	374
COURT TRIAL	769	73	32	113	92	138	35	18	159	109
TRIAL BY TRANSCRIPT	130	3	1	32	6	15	8	3	57	15
SENTENCE	46000	1518	1300	6486	4083	11239	4496	1541	7761	7576
DEATH	36	0	0	0	0	0	0	0	0	0
PRISON	13971	1058	667	3187	1167	3630	872	387	1083	1920
YOUTH AUTHORITY	1907	89	76	625	174	627	63	69	70	114
PROBATION	4821	57	82	256	484	652	748	106	1365	1071
PROBATION WITH JAIL	23234	265	371	2267	2088	5768	2619	885	4995	3976
JAIL	1224	13	31	115	152	344	135	83	138	213
FINE	63	0	1	2	5	6	2	0	33	14
CRC	438	0	1	32	6	198	53	11	75	62
MDSO	294	0	70	0	5	13	0	0	2	204
OTHER	12	0	1	2	2	1	4	0	0	2

NOTE: IT IS ESTIMATED THAT STATEWIDE DATA ARE 30 PERCENT UNDERREPORTED. INDIVIDUAL COUNTIES MAY VARY.

DISPOSITION OF ADULT FELONY ARRESTS, 1981
 TYPE OF DISPOSITION BY PERCENT DISTRIBUTION OF ARREST OFFENSE

TYPE OF DISPOSITION	TOTAL	ARREST OFFENSE								
		HOMICIDE	FORCIBLE RAPE	ROBBERY	ASSAULT	BURGLARY	THEFT	MOTOR VEHICLE THEFT	DRUG LAW VIOL	ALL OTHER
DISPOSITION OF FELONY ARRESTS	100.00	1.35	1.58	7.61	14.59	18.25	14.18	5.37	20.62	16.44
LAW ENFORCEMENT RELEASES	100.00	1.66	1.83	11.27	12.64	17.81	14.73	10.63	21.13	8.29
COMPLAINTS DENIED	100.00	.96	1.97	7.77	16.75	10.80	13.16	6.99	27.66	13.93
COMPLAINTS FILED	100.00	1.39	1.47	7.07	14.42	19.83	14.32	4.31	19.11	18.09
MISDEMEANOR	100.00	.08	.37	2.13	19.65	18.24	17.08	5.05	18.05	19.35
FELONY	100.00	2.44	2.34	11.01	10.25	21.10	12.11	3.72	19.95	17.08
LOWER COURT DISPOSITIONS	100.00	.39	.70	3.53	17.05	17.93	16.60	4.84	19.94	19.01
DISMISSED	100.00	1.00	1.41	6.68	16.05	13.08	14.46	4.29	28.65	14.37
ACQUITTED	100.00	.21	.62	3.11	36.10	14.94	17.01	5.19	8.71	14.11
CONVICTED	100.00	.13	.40	2.21	17.34	19.99	17.50	5.07	16.35	21.00
GUILTY PLEA	100.00	.13	.40	2.21	17.06	20.06	17.55	5.08	16.45	21.05
JURY TRIAL	100.00	.00	.97	2.11	43.34	14.77	12.66	3.73	8.44	13.96
COURT TRIAL	100.00	.00	.00	2.22	28.25	14.29	16.51	4.76	11.11	22.86
SENTENCE	100.00	.13	.40	2.21	17.34	19.99	17.50	5.07	16.35	21.00
YOUTH AUTHORITY	100.00	.00	.00	4.76	14.29	38.10	14.29	23.81	.00	4.76
PROBATION	100.00	.10	.36	1.52	18.13	14.57	16.13	3.13	17.38	28.68
PROBATION WITH JAIL	100.00	.15	.46	2.64	18.10	24.78	19.34	6.34	11.10	17.08
JAIL	100.00	.18	.44	2.81	15.55	23.21	18.76	6.88	15.12	17.05
FINE	100.00	.02	.13	1.17	13.53	7.02	9.48	1.58	45.43	21.63
OTHER	100.00	.00	.44	3.08	10.13	6.61	14.98	3.52	41.41	19.82
SUPERIOR COURT DISPOSITIONS	100.00	3.34	2.95	13.94	9.30	23.52	9.88	3.28	17.49	16.29
DISMISSED	100.00	2.89	3.35	12.21	11.06	16.98	10.98	2.97	24.71	14.86
ACQUITTED	100.00	7.81	7.16	15.40	20.82	13.88	9.22	1.41	9.11	15.18
CONVICTED	100.00	3.30	2.83	14.10	8.88	24.43	9.77	3.35	16.87	16.47
ORIGINAL PLEA OF GUILTY	100.00	2.10	2.30	10.61	8.23	24.07	12.22	3.48	15.95	21.05
CHANGE PLEA TO GUILTY	100.00	2.80	2.64	16.28	8.65	26.16	8.44	3.50	18.25	13.28
JURY TRIAL	100.00	13.23	7.38	19.41	14.16	15.79	5.88	1.66	10.07	12.43
COURT TRIAL	100.00	9.49	4.16	14.69	11.90	17.95	4.55	2.34	20.68	14.17
TRIAL BY TRANSCRIPT	100.00	2.31	.77	16.92	4.62	11.54	6.15	2.31	43.85	11.54
SENTENCE	100.00	3.30	2.83	14.10	8.88	24.43	9.77	3.35	16.87	16.47
DEATH	100.00	100.00	.00	.00	.00	.00	.00	.00	.00	.00
PRISON	100.00	7.57	4.77	22.81	8.35	25.98	6.24	2.77	7.75	13.74
YOUTH AUTHORITY	100.00	4.67	3.99	32.77	9.12	32.88	3.30	3.62	3.67	5.98
PROBATION	100.00	1.18	1.70	5.31	10.04	13.52	15.52	2.20	28.31	22.22
PROBATION WITH JAIL	100.00	1.14	1.60	9.76	8.99	24.83	11.27	3.81	21.50	17.11
JAIL	100.00	1.06	2.53	9.40	12.42	28.10	11.03	6.78	11.27	17.40
FINE	100.00	.00	1.59	3.17	7.94	9.52	3.17	.00	52.38	22.22
CRC	100.00	.00	.23	7.31	1.37	45.21	12.10	2.51	17.12	14.16
MDSO	100.00	.00	23.81	.00	1.70	4.42	.00	.00	.68	69.39
OTHER	100.00	.00	8.33	16.67	16.67	8.33	33.33	.00	.00	16.67

NOTE: IT IS ESTIMATED THAT STATEWIDE DATA ARE 30 PERCENT UNDERREPORTED. INDIVIDUAL COUNTIES MAY VARY.

ADULT FELONY ARRESTEES CONVICTED AND SENTENCED, 1981
COURT OF CONVICTION AND SENTENCE BY CONVICTED OFFENSE

COURT OF CONVICTION	TOTAL	CONVICTED OFFENSE						MOTOR VEHICLE THEFT	DRUG LAW VIOL	ALL OTHER
		HOMICIDE	FORCIBLE RAPE	ROBBERY	ASSAULT	BURGLARY	THEFT			
TOTAL CONVICTIONS	116622	1153	787	4904	14106	15052	24697	4423	15832	35668
LOWER COURT	70622	0	0	0	9621	5312	17032	2743	8342	27572
GUILTY PLEA	69691	0	0	0	9275	5233	16861	2717	8279	27326
JURY TRIAL	616	0	0	0	261	58	105	17	38	137
COURT TRIAL	315	0	0	0	85	21	66	9	25	109
SENTENCE	70622	0	0	0	9621	5312	17032	2743	8342	27572
YOUTH AUTHORITY	21	0	0	0	2	7	2	9	0	1
PROBATION	21740	0	0	0	2748	724	4656	452	2143	11017
PROBATION WITH JAIL	32417	0	0	0	5159	3609	8999	1659	2862	10129
JAIL	10850	0	0	0	1370	944	2856	588	1453	3639
FINE	5367	0	0	0	333	25	499	33	1811	2656
OTHER	227	0	0	0	9	3	20	2	73	120
SUPERIOR COURT	46000	1153	787	4904	4485	9740	7665	1680	7490	8096
ORIGINAL PLEA OF GUILTY	19156	250	210	1325	1718	3789	3988	771	2945	4160
CHANGE PLEA TO GUILTY	22936	450	365	2943	2205	5352	3361	856	4043	3361
JURY TRIAL	3009	385	183	529	442	468	239	38	285	440
COURT TRIAL	769	65	28	93	106	116	68	13	160	120
TRIAL BY TRANSCRIPT	130	3	1	14	14	15	9	2	57	15
SENTENCE	46000	1153	787	4904	4485	9740	7665	1680	7490	8096
DEATH	36	36	0	0	0	0	0	0	0	0
PRISON	13971	901	546	2936	1162	3531	1405	449	987	2054
YOUTH AUTHORITY	1907	73	63	580	194	618	133	73	63	110
PROBATION	4821	27	18	112	544	498	1112	104	1340	1066
PROBATION WITH JAIL	23234	114	114	1242	2350	4703	4660	958	4866	4227
JAIL	1224	2	5	8	218	201	267	85	130	308
FINE	63	0	0	0	4	2	3	1	31	22
CRC	438	0	1	25	3	175	81	10	72	71
MDSO	294	0	40	0	8	11	0	0	1	234
OTHER	12	0	0	1	2	1	4	0	0	0

NOTES: IT IS ESTIMATED THAT STATEWIDE DATA ARE 30 PERCENT UNDERREPORTED. INDIVIDUAL COUNTIES MAY VARY.
THESE CONVICTED OFFENSE DATA INCLUDE BOTH MISDEMEANORS AND FELONIES.

ADULT FELONY ARRESTEES CONVICTED AND SENTENCED, 1981
 COURT OF CONVICTION AND SENTENCE BY PERCENT DISTRIBUTION OF CONVICTED OFFENSE

COURT OF CONVICTION	TOTAL	CONVICTED OFFENSE							MOTOR VEHICLE THEFT	DRUG LAW VIOL	ALL OTHER
		HOMICIDE	FORCIBLE RAPE	ROBBERY	ASSAULT	BURGLARY	THEFT				
TOTAL CONVICTIONS	100.00	.99	.67	4.21	12.10	12.91	21.18	3.79	13.58	30.58	
LOWER COURT	100.00	.00	.00	.00	13.62	7.52	24.12	3.88	11.81	39.04	
GUILTY PLEA	100.00	.00	.00	.00	13.31	7.51	24.19	3.90	11.88	39.21	
JURY TRIAL	100.00	.00	.00	.00	42.37	9.42	17.05	2.76	6.17	22.24	
COURT TRIAL	100.00	.00	.00	.00	26.98	6.67	20.95	2.86	7.94	34.60	
SENTENCE	100.00	.00	.00	.00	13.62	7.52	24.12	3.88	11.81	39.04	
YOUTH AUTHORITY	100.00	.00	.00	.00	9.52	33.33	9.52	42.86	.00	4.76	
PROBATION	100.00	.00	.00	.00	12.64	3.33	21.42	2.08	9.86	50.68	
PROBATION WITH JAIL	100.00	.00	.00	.00	15.91	11.13	27.76	5.12	8.83	31.25	
JAIL	100.00	.00	.00	.00	12.63	8.70	26.32	5.42	13.39	33.54	
FINE	100.00	.00	.00	.00	6.20	.47	9.30	.61	33.74	49.67	
OTHER	100.00	.00	.00	.00	3.96	1.32	8.61	.88	32.16	52.86	
SUPERIOR COURT	100.00	2.51	1.71	10.66	9.75	21.17	16.66	3.65	16.28	17.60	
ORIGINAL PLEA OF GUILTY	100.00	1.31	1.10	6.92	8.97	19.78	20.82	4.02	15.37	21.72	
CHANGE PLEA TO GUILTY	100.00	1.96	1.59	12.83	9.61	23.33	14.65	3.73	17.63	14.65	
JURY TRIAL	100.00	12.79	6.08	17.58	14.69	15.55	7.94	1.26	9.47	14.62	
COURT TRIAL	100.00	8.45	3.64	12.09	13.78	15.08	8.84	1.69	20.81	15.60	
TRIAL BY TRANSCRIPT	100.00	2.31	.77	10.77	10.77	11.54	6.92	1.54	43.85	11.54	
SENTENCE	100.00	2.51	1.71	10.66	9.75	21.17	16.66	3.65	16.28	17.60	
DEATH	100.00	100.00	.00	.00	.00	.00	.00	.00	.00	.00	
PRISON	100.00	6.45	3.91	21.01	8.32	25.27	10.06	3.21	7.06	14.70	
YOUTH AUTHORITY	100.00	3.83	3.30	30.41	10.17	32.41	6.97	3.83	3.30	5.77	
PROBATION	100.00	.56	.37	2.32	11.28	10.33	23.07	2.16	27.80	22.11	
PROBATION WITH JAIL	100.00	.49	.49	5.35	10.11	20.24	20.06	4.12	20.94	18.19	
JAIL	100.00	.15	.41	.65	17.81	16.42	21.81	6.94	10.62	25.16	
FINE	100.00	.00	.00	.00	6.35	3.17	4.76	1.59	49.21	34.92	
CRC	100.00	.00	.23	5.71	.68	39.95	18.49	2.27	16.44	16.21	
MDSO	100.00	.00	13.61	.00	2.72	3.74	.00	.00	.34	79.59	
OTHER	100.00	.00	.00	8.33	16.67	8.33	33.33	.00	.00	33.33	

71

NOTES: IT IS ESTIMATED THAT STATEWIDE DATA ARE 30 PERCENT UNDERREPORTED. INDIVIDUAL COUNTIES MAY VARY. THESE CONVICTED OFFENSE DATA INCLUDE BOTH MISDEMEANORS AND FELONIES.

DISPOSITION OF ADULT FELONY ARRESTS, 1981
TYPE OF DISPOSITION BY RACE/ETHNIC GROUP

TYPE OF DISPOSITION	TOTAL	RACE/ETHNIC GROUP				OTHER	UNKNOWN
		WHITE (NOT HISPANIC)	HISPANIC	BLACK			
DISPOSITION OF FELONY ARRESTS	205168	90773	45819	62808	3006	2762	
LAW ENFORCEMENT RELEASES	21122	6986	5801	7954	228	253	
COMPLAINTS DENIED	31312	11321	7077	12103	362	449	
COMPLAINTS FILED	152734	72466	32941	42751	2416	2160	
MISDEMEANOR	67664	32139	15943	17602	1097	883	
FELONY	85070	40327	16998	25149	1319	1277	
LOWER COURT DISPOSITIONS	100793	49592	22109	26058	1707	1327	
DISMISSED	29689	14401	5734	8542	525	487	
ACQUITTED	482	232	99	142	5	4	
CONVICTED	70622	34959	16276	17374	1177	836	
GUILTY PLEA	69691	34514	16072	17120	1162	823	
JURY TRIAL	616	300	132	167	9	8	
COURT TRIAL	315	145	72	87	6	5	
SENTENCE	70622	34959	16276	17374	1177	836	
YOUTH AUTHORITY	21	12	1	7	0	1	
PROBATION	21740	11801	4539	4690	368	342	
PROBATION WITH JAIL	32417	14691	8011	8858	540	317	
JAIL	10850	4922	2750	2936	167	75	
FINE	5367	3429	932	815	99	92	
OTHER	227	104	43	68	3	9	
SUPERIOR COURT DISPOSITIONS	51941	22874	10832	16693	709	833	
DISMISSED	5019	2153	900	1799	66	101	
ACQUITTED	922	337	206	338	12	29	
CONVICTED	46000	20384	9726	14556	631	703	
ORIGINAL PLEA OF GUILTY	19156	9607	3977	4949	270	353	
CHANGE PLEA TO GUILTY	22936	9320	4928	8122	285	281	
JURY TRIAL	3009	1137	624	1132	62	54	
COURT TRIAL	769	271	161	312	13	12	
TRIAL BY TRANSCRIPT	130	49	36	41	1	3	
SENTENCE	46000	20384	9726	14556	631	703	
DEATH	36	17	4	14	0	1	
PRISON	13971	5300	3165	5118	181	207	
YOUTH AUTHORITY	1907	671	480	720	21	15	
PROBATION	4821	2478	740	1426	76	101	
PROBATION WITH JAIL	23234	11003	4821	6727	332	351	
JAIL	1224	456	325	416	12	15	
FINE	63	36	10	13	0	4	
CRC	438	215	136	78	4	5	
MDSO	294	204	44	38	4	4	
OTHER	12	4	1	6	1	0	

NOTE: IT IS ESTIMATED THAT STATEWIDE DATA ARE 30 PERCENT UNDERREPORTED. INDIVIDUAL COUNTIES MAY VARY.

DISPOSITION OF ADULT FELONY ARRESTS, 1981
 TYPE OF DISPOSITION BY PERCENT DISTRIBUTION OF RACE/ETHNIC GROUP

TYPE OF DISPOSITION	TOTAL	RACE/ETHNIC GROUP				
		WHITE (NOT HISPANIC)	HISPANIC	BLACK	OTHER	UNKNOWN
DISPOSITION OF FELONY ARRESTS	100.00	44.24	22.33	30.61	1.47	1.35
LAW ENFORCEMENT RELEASES	100.00	33.07	27.46	37.66	1.08	.72
COMPLAINTS DENIED	100.00	36.16	22.60	38.65	1.16	1.43
COMPLAINTS FILED	100.00	47.45	21.57	27.99	1.58	1.41
MISDEMEANOR	100.00	47.50	23.56	26.01	1.62	1.30
FELONY	100.00	47.40	19.98	29.56	1.55	1.50
LOWER COURT DISPOSITIONS	100.00	49.20	21.94	25.85	1.69	1.32
DISMISSED	100.00	48.51	19.31	28.77	1.77	1.64
ACQUITTED	100.00	48.13	20.54	29.46	1.04	.83
CONVICTED	100.00	49.50	23.05	24.60	1.67	1.18
GUILTY PLEA	100.00	49.52	23.06	24.57	1.67	1.18
JURY TRIAL	100.00	48.70	21.43	27.11	1.46	1.30
COURT TRIAL	100.00	46.03	22.86	27.62	1.90	1.59
SENTENCE	100.00	49.50	23.05	24.60	1.67	1.18
YOUTH AUTHORITY	100.00	57.14	4.76	33.33	.00	4.76
PROBATION	100.00	54.28	20.88	21.57	1.69	1.57
PROBATION WITH JAIL	100.00	45.32	24.71	27.33	1.67	.98
JAIL	100.00	45.36	25.35	27.06	1.54	.69
FINE	100.00	63.89	17.37	15.19	1.84	1.71
OTHER	100.00	45.81	18.94	29.96	1.32	3.96
SUPERIOR COURT DISPOSITIONS	100.00	44.04	20.85	32.14	1.37	1.60
DISMISSED	100.00	42.90	17.93	35.84	1.32	2.01
ACQUITTED	100.00	36.55	22.34	36.66	1.30	3.15
CONVICTED	100.00	44.31	21.14	31.64	1.37	1.53
ORIGINAL PLEA OF GUILTY	100.00	50.15	20.76	25.84	1.41	1.84
CHANGE PLEA TO GUILTY	100.00	40.63	21.49	35.41	1.24	1.23
JURY TRIAL	100.00	37.79	20.74	37.62	2.06	1.79
COURT TRIAL	100.00	35.24	20.94	40.57	1.69	1.56
TRIAL BY TRANSCRIPT	100.00	37.69	27.69	31.54	.77	2.31
SENTENCE	100.00	44.31	21.14	31.64	1.37	1.53
DEATH	100.00	47.22	11.11	38.89	.00	2.78
PRISON	100.00	37.94	22.65	36.63	1.30	1.48
YOUTH AUTHORITY	100.00	35.19	25.17	37.76	1.10	.79
PROBATION	100.00	51.40	15.35	29.58	1.58	2.10
PROBATION WITH JAIL	100.00	47.36	20.75	28.95	1.43	1.51
JAIL	100.00	37.25	26.55	33.99	.98	1.23
FINE	100.00	57.14	15.87	20.63	.00	6.35
CRC	100.00	49.09	31.05	17.81	.91	1.14
MDSO	100.00	69.39	14.97	12.93	1.36	1.36
OTHER	100.00	33.33	8.33	50.00	8.33	.00

NOTE: IT IS ESTIMATED THAT STATEWIDE DATA ARE 30 PERCENT UNDERREPORTED. INDIVIDUAL COUNTIES MAY VARY.

DISPOSITION OF ADULT FELONY ARRESTS, 1961
TYPE OF DISPOSITION BY SEX

TYPE OF DISPOSITION	TOTAL	MALE	SEX FEMALE	UNKNOWN
DISPOSITION OF FELONY ARRESTS	205168	176917	28066	185
LAW ENFORCEMENT RELEASES	21122	18584	2520	18
COMPLAINTS DENIED	31312	27167	4108	37
COMPLAINTS FILED	152734	131166	21438	130
MISDEMEANOR	67664	57305	10282	77
FELONY	85070	73861	11156	53
LOWER COURT DISPOSITIONS	100793	84901	15791	101
DISMISSED	29689	24774	4880	35
ACQUITTED	482	412	70	0
CONVICTED	70622	59715	10841	66
GUILTY PLEA	69691	58928	10699	64
JURY TRIAL	616	520	94	2
COURT TRIAL	315	267	48	0
SENTENCE	70622	59715	10841	66
YOUTH AUTHORITY	21	21	0	0
PROBATION	21740	17258	4473	9
PROBATION WITH JAIL	32417	28057	4320	40
JAIL	10850	9688	1147	15
FINE	5367	4501	864	2
OTHER	227	190	37	0
SUPERIOR COURT DISPOSITIONS	51941	46265	5647	29
DISMISSED	5019	4359	656	4
ACQUITTED	922	842	77	3
CONVICTED	46000	41064	4914	22
ORIGINAL PLEA OF GUILTY	19156	16655	2496	5
CHANGE PLEA TO GUILTY	22936	20751	2170	15
JURY TRIAL	3009	2844	164	1
COURT TRIAL	769	697	71	1
TRIAL BY TRANSCRIPT	130	117	13	0
SENTENCE	46000	41064	4914	22
DEATH	36	36	0	0
PRISON	13971	13209	750	12
YOUTH AUTHORITY	1907	1860	46	1
PROBATION	4821	3710	1110	1
PROBATION WITH JAIL	23234	20402	2824	8
JAIL	1224	1122	102	0
FINE	63	53	10	0
CRC	438	370	68	0
MDSO	294	292	2	0
OTHER	12	10	2	0

NOTE: IT IS ESTIMATED THAT STATEWIDE DATA ARE 30 PERCENT UNDERREPORTED. INDIVIDUAL COUNTIES MAY VARY.

DISPOSITION OF ADULT FELONY ARRESTS, 1981
 TYPE OF DISPOSITION BY PERCENT DISTRIBUTION OF SEX

TYPE OF DISPOSITION	TOTAL	MALE	SEX FEMALE	UNKNOWN
DISPOSITION OF FELONY ARRESTS	100.00	86.23	13.68	.09
LAW ENFORCEMENT RELEASES	100.00	87.98	11.93	.09
COMPLAINTS DENIED	100.00	86.76	13.12	.12
COMPLAINTS FILED -	100.00	85.88	14.04	.09
MISDEMEANOR	100.00	84.69	15.20	.11
FELONY	100.00	86.82	13.11	.06
LOWER COURT DISPOSITIONS	100.00	84.23	15.67	.10
DISMISSED	100.00	83.45	16.44	.12
ACQUITTED	100.00	85.48	14.52	.00
CONVICTED	100.00	84.56	15.35	.09
GUILTY PLEA	100.00	84.56	15.35	.09
JURY TRIAL	100.00	84.42	15.26	.32
COURT TRIAL	100.00	84.76	15.24	.00
SENTENCE	100.00	84.56	15.35	.09
YOUTH AUTHORITY	100.00	100.00	.00	.00
PROBATION	100.00	79.38	20.57	.04
PROBATION WITH JAIL	100.00	86.55	13.33	.12
JAIL	100.00	89.29	10.57	.14
FINE	100.00	83.86	16.10	.04
OTHER	100.00	83.70	16.30	.00
SUPERIOR COURT DISPOSITIONS	100.00	89.07	10.87	.06
DISMISSED	100.00	86.85	13.07	.08
ACQUITTED	100.00	91.32	8.35	.33
CONVICTED	100.00	89.27	10.68	.05
ORIGINAL PLEA OF GUILTY	100.00	86.94	13.03	.03
CHANGE PLEA TO GUILTY	100.00	90.47	9.46	.07
JURY TRIAL	100.00	94.52	5.45	.03
COURT TRIAL	100.00	90.64	9.23	.13
TRIAL BY TRANSCRIPT	100.00	90.00	10.00	.00
SENTENCE	100.00	89.27	10.68	.05
DEATH	100.00	100.00	.00	.00
PRISON	100.00	94.55	5.37	.09
YOUTH AUTHORITY	100.00	97.54	2.41	.05
PROBATION	100.00	76.95	23.02	.02
PROBATION WITH JAIL	100.00	87.81	12.15	.03
JAIL	100.00	91.67	8.33	.00
FINE	100.00	84.13	15.87	.00
CRC	100.00	84.47	15.53	.00
MDSO	100.00	99.32	.68	.00
OTHER	100.00	83.33	16.67	.00

NOTE: IT IS ESTIMATED THAT STATEWIDE DATA ARE 30 PERCENT UNDERREPORTED. INDIVIDUAL COUNTIES MAY VARY.

DISPOSITION OF ADULT FELONY ARRESTS, 1981
TYPE OF DISPOSITION BY AGE

TYPE OF DISPOSITION	TOTAL	AGE					40 AND OVER	UNKNOWN
		UNDER 20 YEARS	20-24 YEARS	25-29 YEARS	30-34 YEARS	35-39 YEARS		
DISPOSITION OF FELONY ARRESTS	205168	23488	72914	46313	27919	14472	19481	581
LAW ENFORCEMENT RELEASES	21122	3163	8059	4662	2499	1264	1443	32
COMPLAINTS DENIED	31312	3785	11125	7169	4274	2142	2755	62
COMPLAINTS FILED	152734	16540	53730	34482	21146	11066	15283	487
MISDEMEANOR	67664	8469	24378	14767	8520	4472	6932	126
FELONY	85070	8071	29352	19715	12626	6594	8351	361
LOWER COURT DISPOSITIONS	100793	12000	35771	22451	13278	7010	10104	179
DISMISSED	29689	2638	9976	7084	4457	2311	3170	53
ACQUITTED	482	43	175	101	58	34	71	0
CONVICTED	70622	9319	25620	15266	8763	4665	6863	126
GUILTY PLEA	69691	9239	25276	15069	8644	4589	6749	125
JURY TRIAL	616	42	219	133	82	56	83	1
COURT TRIAL	315	38	125	64	37	20	31	0
SENTENCE	70622	9319	25620	15266	8763	4665	6863	126
YOUTH AUTHORITY	21	13	8	0	0	0	0	0
PROBATION	21740	2836	7263	4517	2743	1639	2718	24
PROBATION WITH JAIL	32417	4539	12156	7042	3936	1992	2695	57
JAIL	10850	1161	4073	2547	1403	715	919	32
FINE	5367	745	2034	1108	660	299	509	12
OTHER	227	25	86	52	21	20	22	1
SUPERIOR COURT DISPOSITIONS	51941	4540	17959	12031	7868	4056	5179	308
DISMISSED	5019	306	1555	1235	863	473	545	42
ACQUITTED	922	49	278	202	153	87	142	11
CONVICTED	46000	4185	16126	10594	6852	3496	4492	255
ORIGINAL PLEA OF GUILTY	19156	1863	6624	4325	2888	1399	1926	13
CHANGE PLEA TO GUILTY	22936	2046	8316	5366	3300	1732	2076	100
JURY TRIAL	3009	200	909	700	518	287	378	17
COURT TRIAL	769	65	233	173	132	63	97	6
TRIAL BY TRANSCRIPT	130	11	44	30	14	15	15	1
SENTENCE	46000	4185	16126	10594	6852	3496	4492	255
DEATH	36	0	8	14	9	2	3	0
PRISON	13021	601	4532	3666	2473	1239	1321	79
YOUTH AUTHORITY	1907	1037	869	0	0	0	0	1
PROBATION	4821	284	1362	1107	822	466	746	34
PROBATION WITH JAIL	23234	2156	8716	5312	3199	1601	2127	123
JAIL	1224	85	460	286	178	92	116	7
FINE	63	6	18	10	5	12	12	0
CRC	438	4	102	143	118	37	28	6
MDSO	294	12	56	54	47	44	77	4
OTHER	12	0	3	2	1	3	2	1

NOTE: IT IS ESTIMATED THAT STATEWIDE DATA ARE 30 PERCENT UNDERREPORTED. INDIVIDUAL COUNTIES MAY VARY.

DISPOSITION OF ADULT FELONY ARRESTS, 1981
 TYPE OF DISPOSITION BY PERCENT DISTRIBUTION OF AGE

TYPE OF DISPOSITION	TOTAL	UNDER 20 YEARS	20-24 YEARS	25-29 YEARS	AGE 30-34 YEARS	35-39 YEARS	40 AND OVER	UNKNOWN
DISPOSITION OF FELONY ARRESTS	100.00	11.45	35.54	22.57	13.61	7.05	9.50	.28
LAW ENFORCEMENT RELEASES	100.00	14.97	38.15	22.07	11.83	5.98	6.83	.15
COMPLAINTS DENIED	100.00	12.09	35.53	22.90	13.65	6.84	8.80	.20
COMPLAINTS FILED	100.00	10.83	35.18	22.58	13.84	7.25	10.01	.32
MISDEMEANOR	100.00	12.52	36.03	21.82	12.59	6.61	10.24	.19
FELONY	100.00	9.49	34.50	23.18	14.84	7.75	9.82	.42
LOWER COURT DISPOSITIONS	100.00	11.91	35.49	22.27	13.17	6.95	10.02	.18
DISMISSED	100.00	8.89	33.60	23.86	15.01	7.78	10.68	.18
ACQUITTED	100.00	8.92	36.31	20.95	12.03	7.05	14.73	.00
CONVICTED	100.00	13.20	36.28	21.62	12.41	6.61	9.72	.18
GUILTY PLEA	100.00	13.26	36.27	21.62	12.40	6.58	9.68	.18
JURY TRIAL	100.00	6.82	35.55	21.59	13.31	9.09	13.47	.16
COURT TRIAL	100.00	12.06	39.68	20.32	11.75	6.35	9.84	.00
SENTENCE	100.00	13.20	36.28	21.62	12.41	6.61	9.72	.18
YOUTH AUTHORITY	100.00	61.90	38.10	.00	.00	.00	.00	.00
PROBATION	100.00	13.05	33.41	20.78	12.62	7.54	12.50	.11
PROBATION WITH JAIL	100.00	14.00	37.50	21.72	12.14	6.14	8.31	.18
JAIL	100.00	10.70	37.54	23.47	12.93	6.59	8.47	.29
FINE	100.00	13.88	37.90	20.64	12.30	5.57	9.48	.22
OTHER	100.00	11.01	37.89	22.91	9.25	8.81	9.69	.44
SUPERIOR COURT DISPOSITIONS	100.00	8.74	34.58	23.16	15.15	7.81	9.97	.59
DISMISSED	100.00	6.10	30.98	24.61	17.19	9.42	10.86	.84
ACQUITTED	100.00	5.31	30.15	21.91	16.59	9.44	15.40	1.19
CONVICTED	100.00	9.10	35.06	23.03	14.90	7.60	9.77	.55
ORIGINAL PLEA OF GUILTY	100.00	9.73	34.58	22.58	15.08	7.30	10.05	.68
CHANGE PLEA TO GUILTY	100.00	8.92	36.26	23.40	14.39	7.55	9.05	.44
JURY TRIAL	100.00	6.65	30.21	23.26	17.22	9.54	12.56	.56
COURT TRIAL	100.00	8.45	30.30	22.50	17.17	8.19	12.61	.78
TRIAL BY TRANSCRIPT	100.00	8.46	33.85	23.08	10.77	11.54	11.54	.77
SENTENCE	100.00	9.10	35.06	23.03	14.90	7.60	9.77	.55
DEATH	100.00	.00	22.22	38.89	25.00	5.56	8.33	.00
PRISON	100.00	4.30	32.44	26.24	17.70	8.87	9.88	.57
YOUTH AUTHORITY	100.00	54.38	45.57	.00	.00	.00	.00	.05
PROBATION	100.00	5.89	28.25	22.96	17.05	9.67	15.47	.71
PROBATION WITH JAIL	100.00	9.28	37.51	22.86	13.77	6.89	9.15	.53
JAIL	100.00	6.94	37.58	23.37	14.54	7.52	9.48	.57
FINE	100.00	9.52	28.57	15.87	7.94	19.05	19.05	.00
CRC	100.00	.91	23.29	32.65	26.94	8.45	6.39	1.37
MDSO	100.00	4.08	19.05	18.37	15.99	14.97	26.19	1.36
OTHER	100.00	.00	25.00	16.67	8.33	25.00	16.67	8.33

NOTE: IT IS ESTIMATED THAT STATEWIDE DATA ARE 30 PERCENT UNDERREPORTED. INDIVIDUAL COUNTIES MAY VARY.

ADULT PROBATION ACTIVE CASELOAD ON DECEMBER 31, 1981
 TYPE OF COURT AND PERCENT DISTRIBUTION BY COUNTY

COUNTY	TOTALTYPE OF COURT		PERCENT SUPERIOR COURT	PERCENT LOWER COURT
		SUPERIOR COURT	LOWER COURT		
ALAMEDA	9,807	3,609	6,198	36.80	63.20
ALPINE	8	3	5	37.50	62.50
AMADOR	157	35	122	22.29	77.71
BUTTE	501	343	158	68.46	31.54
CALAVERAS	197	126	71	63.96	36.04
COLUSA	85	42	43	49.41	50.59
CONTRA COSTA	4,747	1,111	3,636	23.40	76.60
DEL NORTE	113	57	56	50.44	49.56
EL DORADO	618	273	345	44.17	55.83
FRESNO	4,730	1,201	3,529	25.39	74.61
GLENN	394	133	261	33.76	66.24
HUMBOLDT	316	240	76	75.95	24.05
IMPERIAL	771	331	440	42.93	57.07
INYO	341	147	194	43.11	56.89
KERN	2,339	1,404	935	60.03	39.97
KINGS	347	189	158	54.47	45.53
LAKE	124	57	67	45.97	54.03
78 LASSEN	88	18	70	20.45	79.55
LOS ANGELES	40,786	19,496	21,290	47.80	52.20
MADERA	550	243	307	44.18	55.82
MARIN	934	446	488	47.75	52.25
MARIPOSA	25	19	6	76.00	24.00
MENDOCINO	244	114	130	46.72	53.28
MERCED	787	513	274	65.18	34.82
MODOC	52	27	25	51.92	48.08
MONO	110	44	66	40.00	60.00
MONTEREY	2,101	1,215	886	57.83	42.17
NAPA	845	231	614	27.34	72.66
NEVADA	586	146	440	24.91	75.09
ORANGE	9,896	3,245	6,651	32.79	67.21
PLACER	439	197	242	44.87	55.13
PLUMAS	99	54	45	54.55	45.45
RIVERSIDE	2,470	607	1,863	24.57	75.43
SACRAMENTO	6,640	3,355	3,285	50.53	49.47
SAN BENITO	128	113	15	88.28	11.72
SAN BERNARDINO	3,285	1,809	1,476	55.07	44.93
SAN DIEGO	13,517	6,150	7,367	45.50	54.50
SAN FRANCISCO	6,184	3,662	2,522	59.22	40.78
SAN JOAQUIN	1,048	519	529	49.52	50.48
SAN LUIS OBISPO	841	574	267	68.25	31.75

ADULT PROBATION ACTIVE CASELOAD ON DECEMBER 31, 1981 - Continued
 TYPE OF COURT AND PERCENT DISTRIBUTION BY COUNTY

COUNTY	TOTALTYPE OF COURT.....		PERCENT SUPERIOR COURT	PERCENT LOWER COURT
		SUPERIOR COURT	LOWER COURT		
SAN MATEO	3,658	816	2,842	22.31	77.69
SANTA BARBARA	5,956	758	5,198	12.73	87.27
SANTA CLARA	10,594	5,028	5,566	47.46	52.54
SANTA CRUZ	1,011	726	285	71.81	28.19
SHASTA	894	532	362	59.51	40.49
SIERRA	72	26	50	34.21	65.79
SISKIYOU	124	93	31	75.00	25.00
SOLANO	3,534	838	2,696	23.71	76.29
SONOMA	1,994	381	1,613	19.11	80.89
STANISLAUS	1,753	1,081	672	61.67	38.33
SUTTER	231	121	110	52.38	47.62
TEHAMA	336	119	217	35.42	64.58
TRINITY	63	43	20	68.25	31.75
TULARE	787	383	404	48.67	51.33
TUOLUMNE	373	94	279	25.20	74.80
VENTURA	2,347	993	1,354	42.31	57.69
YOLO	1,150	300	850	26.09	73.91
YUBA	432	202	230	46.76	53.24
TOTAL	152,563	64,632	87,931	42.36	57.64

79

NOTES: THE DATA INCLUDE ONLY THOSE ADULTS PLACED ON SUPERVISED PROBATION.
 DATA ARE LIMITED TO ORIGINAL GRANTS OF PROBATION AND DO NOT INCLUDE SUBSEQUENT GRANTS OF PROBATION TO PERSONS
 ALREADY UNDER PROBATION SUPERVISION IN THE SAME COUNTY.
 PERSONS ON PROBATION IN MORE THAN ONE COUNTY OR UNDER THE JURISDICTION OF BOTH SUPERIOR AND LOWER COURTS ARE
 COUNTED MORE THAN ONE TIME.
 DATA WERE OBTAINED FROM SUMMARY REPORTS (CONTAINING COUNTS ONLY) PROVIDED BY ALL COUNTY PROBATION DEPARTMENTS
 EXCEPT ONE. THE ALAMEDA COUNTY PROBATION DEPARTMENT PROVIDED COMPUTER TAPE RECORDS OF INDIVIDUAL REPORTS ON
 EACH PROBATIONER WHO WAS PLACED ON OR REMOVED FROM PROBATION FROM JANUARY 1, 1981 THROUGH MARCH 31, 1981, AND
 MONTHLY SUMMARY REPORTS FROM APRIL THROUGH DECEMBER, 1981.

ADULTS PLACED ON PROBATION, JANUARY 1 - DECEMBER 31, 1981
 TYPE OF COURT AND PERCENT DISTRIBUTION BY COUNTY

COUNTY	TOTAL TYPE OF COURT		PERCENT SUPERIOR COURT	PERCENT LOWER COURT
		SUPERIOR COURT	LOWER COURT		
ALAMEDA	7,613	2,310	5,303	30.34	69.66
ALPINE	5	3	2	60.00	40.00
AMADOR	146	26	120	17.81	82.19
BUTTE	253	157	96	62.06	37.94
CALAVERAS	125	79	46	63.20	36.80
COLUSA	28	11	17	39.29	60.71
CONTRA COSTA	3,083	384	2,699	12.46	87.54
DEL NORTE	48	24	24	50.00	50.00
EL DORADO	351	93	258	26.50	73.50
FRESNO	3,012	561	2,451	18.63	81.37
GLENN	144	59	85	40.97	59.03
HUMBOLDT	124	94	30	75.81	24.19
IMPERIAL	396	168	228	42.42	57.58
INYO	100	32	68	32.00	68.00
KERN	1,240	741	499	59.76	40.24
KINGS	261	105	156	40.23	59.77
LAKE	81	28	53	34.57	65.43
LASSEN	67	8	59	11.94	88.06
LOS ANGELES	25,778	9,445	16,333	36.64	63.36
MADERA	323	137	186	42.41	57.59
MARIN	439	198	241	45.10	54.90
MARIPOSA	19	13	6	68.42	31.58
MENDOCINO	165	77	88	46.67	53.33
MERCED	532	312	220	58.65	41.35
MODOC	35	9	26	25.71	74.29
MONO	57	19	38	33.33	66.67
MONTEREY	816	492	324	60.29	39.71
NAPA	382	98	284	25.65	74.35
NEVADA	368	79	289	21.47	78.53
ORANGE	5,307	1,512	3,795	28.49	71.51
PLACER	243	87	156	35.80	64.20
PLUMAS	84	38	46	45.24	54.76
RIVERSIDE	2,658	835	1,823	31.41	68.59
SACRAMENTO	3,652	1,779	1,873	48.71	51.29
SAN BENITO	81	72	9	88.89	11.11
SAN BERNARDINO	2,261	1,082	1,179	47.85	52.15
SAN DIEGO	7,222	3,098	4,124	42.90	57.10
SAN FRANCISCO	3,409	1,999	1,410	58.64	41.36
SAN JOAQUIN	639	330	309	51.64	48.36
SAN LUIS OBISPO	397	213	184	53.65	46.35

08

ADULTS PLACED ON PROBATION, JANUARY 1 - DECEMBER 31, 1981 - Continued
 TYPE OF COURT AND PERCENT DISTRIBUTION BY COUNTY

COUNTY	TOTALTYPE OF COURT		PERCENT SUPERIOR COURT	PERCENT LOWER COURT
		SUPERIOR COURT	LOWER COURT		
SAN MATEO	2,631	578	2,053	21.97	78.03
SANTA BARBARA	2,874	465	2,409	16.18	83.82
SANTA CLARA	5,978	2,432	3,546	40.68	59.32
SANTA CRUZ	492	325	167	66.06	33.94
SHASTA	458	197	261	43.01	56.99
SIERRA	47	11	36	23.40	76.60
SISKIYOU	77	58	19	75.32	24.68
SOLANO	2,385	581	1,804	24.36	75.64
SONOMA	1,238	169	1,069	13.65	86.35
STANISLAUS	789	417	372	52.85	47.15
SUTTER	210	72	138	34.29	65.71
TEHAMA	244	70	174	28.69	71.31
TRINITY	39	25	14	64.10	35.90
TULARE	507	241	266	47.53	52.47
TUOLUMNE	198	34	164	17.17	82.83
VENTURA	1,371	447	924	32.60	67.40
YOLO	442	85	357	19.23	80.77
YUBA	283	101	182	35.69	64.31
TOTAL	92,207	33,115	59,092	35.91	64.09

NOTES: THE DATA INCLUDE ONLY THOSE ADULTS PLACED ON SUPERVISED PROBATION.
 DATA ARE LIMITED TO ORIGINAL GRANTS OF PROBATION AND DO NOT INCLUDE SUBSEQUENT GRANTS OF PROBATION TO PERSONS
 ALREADY UNDER PROBATION SUPERVISION IN THE SAME COUNTY.
 PERSONS ON PROBATION IN MORE THAN ONE COUNTY OR UNDER THE JURISDICTION OF BOTH SUPERIOR AND LOWER COURTS ARE
 COUNTED MORE THAN ONE TIME.
 DATA WERE OBTAINED FROM SUMMARY REPORTS (CONTAINING COUNTS ONLY) PROVIDED BY ALL COUNTY PROBATION DEPARTMENTS
 EXCEPT ONE. THE ALAMEDA COUNTY PROBATION DEPARTMENT PROVIDED COMPUTER TAPE RECORDS OF INDIVIDUAL REPORTS ON
 EACH PROBATIONER WHO WAS PLACED ON OR REMOVED FROM PROBATION FROM JANUARY 1, 1981 THROUGH MARCH 31, 1981, AND
 MONTHLY SUMMARY REPORTS FROM APRIL THROUGH DECEMBER, 1981.

ADULTS REMOVED FROM SUPERIOR COURT PROBATION, JANUARY 1 - DECEMBER 31, 1981
 TYPE OF REMOVAL AND PERCENT DISTRIBUTION BY COUNTY

COUNTY	TOTALTYPE OF REMOVAL.....			PERCENT TERMINATED PROBATION	PERCENT VIOLATED PROBATION	PERCENT OTHER ^A
		TERMINATED PROBATION	VIOLATED PROBATION	OTHER ^A			
ALAMEDA	2,280	1,291	954	35	56.62	41.84	1.54
ALPINE	10	10	0	0	100.00	.00	.00
AMADOR	32	18	12	2	56.25	37.50	6.25
BUTTE	162	97	65	0	59.88	40.12	.00
CALAVERAS	47	23	3	21	48.94	6.38	44.68
COLUSA	13	12	0	1	92.31	.00	7.69
CONTRA COSTA	587	308	166	113	52.47	28.28	19.25
DEL NORTE	8	7	1	0	87.50	12.50	.00
EL DORADO	51	51	0	0	100.00	.00	.00
FRESNO	475	290	184	1	61.05	38.74	.21
GLENN	36	34	2	0	94.44	5.56	.00
HUMBOLDT	67	48	17	2	71.64	25.37	2.99
IMPERIAL	101	65	36	0	64.36	35.64	.00
INYO	27	25	0	2	92.59	.00	7.41
KERN	519	257	200	62	49.52	38.54	11.95
KINGS	128	91	37	0	71.09	28.91	.00
LAKE	25	25	0	0	100.00	.00	.00
LASSEN	6	5	1	0	83.33	16.67	.00
LOS ANGELES	8,895	5,699	2,739	457	64.07	30.79	5.14
MADERA	74	45	29	0	60.81	39.19	.00
MARIN	143	91	52	0	63.64	36.36	.00
MARIPOSA	13	7	6	0	53.85	46.15	.00
MENDOCINO	59	37	22	0	62.71	37.29	.00
MERCED	175	108	53	14	61.71	30.29	8.00
MODOC	14	10	1	3	71.43	7.14	21.43
MONO	12	11	1	0	91.67	8.33	.00
MONTEREY	471	300	170	1	63.69	36.09	.21
NAPA	77	69	8	0	89.61	10.39	.00
NEVADA	52	37	15	0	71.15	28.85	.00
ORANGE	1,458	831	434	193	57.00	29.77	13.24
PLACER	60	31	20	9	51.67	33.33	15.00
PLUMAS	25	16	5	4	64.00	20.00	16.00
RIVERSIDE	988	709	191	88	71.76	19.33	8.91
SACRAMENTO	1,377	850	442	85	61.73	32.10	6.17
SAN BENITO	21	13	6	2	61.90	28.57	9.52
SAN BERNARDINO	966	596	303	67	61.70	31.37	6.94
SAN DIEGO	2,708	1,480	1,121	107	54.65	41.40	3.95
SAN FRANCISCO	2,155	1,459	673	23	67.70	31.23	1.07
SAN JOAQUIN	177	124	44	9	70.06	24.86	5.08
SAN LUIS OBISPO	200	129	61	10	64.50	30.50	5.00

ADULTS REMOVED FROM SUPERIOR COURT PROBATION, JANUARY 1 - DECEMBER 31, 1981 - Continued
 TYPE OF REMOVAL AND PERCENT DISTRIBUTION BY COUNTY

COUNTY	TOTALTYPE OF REMOVAL.....			PERCENT TERMINATED PROBATION	PERCENT VIOLATED PROBATION	PERCENT OTHER ^A
		TERMINATED PROBATION	VIOLATED PROBATION	OTHER ^A			
SAN MATEO	395	207	181	7	52.41	45.82	1.77
SANTA BARBARA	528	150	37	341	28.41	7.01	64.58
SANTA CLARA	1,920	981	939	0	51.09	48.91	.00
SANTA CRUZ	329	193	134	2	58.66	40.73	.61
SHASTA	219	154	56	9	70.32	25.57	4.11
SIERRA	3	2	1	0	66.67	33.33	.00
SISKIYOU	37	24	12	1	64.86	32.43	2.70
SOLANO	495	228	177	90	46.06	35.76	18.18
SONOMA	185	113	67	5	61.08	36.22	2.70
STANISLAUS	382	248	130	4	64.92	34.03	1.05
SUTTER	70	43	19	8	61.43	27.14	11.43
TEHAMA	44	33	7	4	75.00	15.91	9.09
TRINITY	13	11	1	1	84.62	7.69	7.69
TULARE	206	136	60	10	66.02	29.13	4.85
83 TUOLUMNE	26	17	8	1	65.38	30.77	3.85
VENTURA	479	281	185	13	58.66	38.62	2.71
YOLO	73	73	0	0	100.00	.00	.00
YUBA	85	58	26	1	68.24	30.59	1.18
TOTAL	30,183	18,261	10,114	1,808	60.50	33.51	5.99

^AINCLUDES TRANSFERS OF JURISDICTION FROM ONE COUNTY TO ANOTHER, DEATHS, SENTENCES VACATED, APPEALS THAT WERE APPROVED, DEPORTATIONS, ETC.

NOTES: THE DATA INCLUDE ONLY THOSE ADULTS PLACED ON SUPERVISED PROBATION. DATA ARE LIMITED TO ORIGINAL GRANTS OF PROBATION AND DO NOT INCLUDE SUBSEQUENT GRANTS OF PROBATION TO PERSONS ALREADY UNDER PROBATION SUPERVISION IN THE SAME COUNTY. PERSONS ON PROBATION IN MORE THAN ONE COUNTY OR UNDER THE JURISDICTION OF BOTH SUPERIOR AND LOWER COURTS ARE COUNTED MORE THAN ONE TIME.

DATA WERE OBTAINED FROM SUMMARY REPORTS (CONTAINING COUNTS ONLY) PROVIDED BY ALL COUNTY PROBATION DEPARTMENTS EXCEPT ONE. THE ALAMEDA COUNTY PROBATION DEPARTMENT PROVIDED COMPUTER TAPE RECORDS OF INDIVIDUAL REPORTS ON EACH PROBATIONER WHO WAS PLACED ON OR REMOVED FROM PROBATION FROM JANUARY 1, 1981 THROUGH MARCH 31, 1981, AND MONTHLY SUMMARY REPORTS FROM APRIL THROUGH DECEMBER, 1981.

ADULTS REMOVED FROM LOWER COURT PROBATION, JANUARY 1 - DECEMBER 31, 1981
 TYPE OF REMOVAL AND PERCENT DISTRIBUTION BY COUNTY

COUNTY	TOTALTYPE OF REMOVAL.....			PERCENT TERMINATED PROBATION	PERCENT VIOLATED PROBATION	PERCENT OTHERA
		TERMINATED PROBATION	VIOLATED PROBATION	OTHERA			
ALAMEDA	5,411	3,325	2,024	62	61.45	37.41	1.15
ALPINE	1	1	0	0	100.00	.00	.00
AMADOR	92	45	46	1	48.91	50.00	1.09
BUTTE	109	78	31	0	71.56	28.44	.00
CALAVERAS	54	35	12	7	64.81	22.22	12.96
COLUSA	15	12	3	0	80.00	20.00	.00
CONTRA COSTA	2,335	1,720	547	68	73.66	23.43	2.91
DEL NORTE	14	12	1	1	85.71	7.14	7.14
EL DORADO	172	163	4	0	97.67	2.33	.00
FRESNO	2,301	1,676	625	0	72.84	27.16	.00
GLENN	74	62	12	0	83.78	16.22	.00
HUMBOLDT	51	35	14	2	68.63	27.45	3.92
IMPERIAL	231	176	55	0	76.19	23.81	.00
INYO	56	49	5	2	87.50	8.93	3.57
KERN	443	259	117	67	58.47	26.41	15.12
KINGS	284	208	70	6	73.24	24.65	2.11
LAKE	51	51	0	0	100.00	.00	.00
LASSEN	61	58	2	1	95.08	3.28	1.64
LOS ANGELES	15,734	10,083	4,847	804	64.08	30.81	5.11
MADERA	143	96	46	1	67.13	32.17	.70
MARIN	249	171	76	2	68.67	30.52	.80
MARIPOSA	5	4	1	0	80.00	20.00	.00
MENDOCINO	93	57	36	0	61.29	38.71	.00
MERCED	170	114	41	15	67.06	24.12	8.82
MODOC	21	19	2	0	90.48	9.52	.00
MONO	32	30	2	0	93.75	6.25	.00
MONTEREY	377	258	117	2	68.44	31.03	.53
NAPA	338	257	80	1	76.04	23.67	.30
NEVADA	200	139	57	4	69.50	28.50	2.00
ORANGE	3,803	2,456	1,145	202	64.58	30.11	5.31
PLACER	155	105	30	20	67.74	19.35	12.90
PLUMAS	49	44	2	3	89.80	4.08	6.12
RIVERSIDE	1,821	1,256	480	85	68.97	26.36	4.67
SACRAMENTO	1,446	983	426	37	67.98	29.46	2.56
SAN BENITO	21	20	1	0	95.24	4.76	.00
SAN BERNARDINO	1,320	846	400	74	64.09	30.30	5.61
SAN DIEGO	5,598	3,886	1,620	92	69.42	28.94	1.64
SAN FRANCISCO	1,862	1,179	676	7	63.32	36.31	.38
SAN JOAQUIN	359	280	72	7	77.99	20.06	1.95
SAN LUIS OBISPO	183	102	75	6	55.74	40.98	3.28

48

ADULTS REMOVED FROM LOWER COURT PROBATION, JANUARY 1 - DECEMBER 31, 1981 - Continued
 TYPE OF REMOVAL AND PERCENT DISTRIBUTION BY COUNTY

COUNTY	TOTALTYPE OF REMOVAL.....			PERCENT TERMINATED PROBATION	PERCENT VIOLATED PROBATION	PERCENT OTHER ^A
		TERMINATED PROBATION	VIOLATED PROBATION	OTHER ^A			
SAN MATEO	2,256	1,598	634	24	70.83	28.10	1.06
SANTA BARBARA	3,281	2,519	297	465	76.78	9.05	14.17
SANTA CLARA	3,637	2,523	1,114	0	69.37	30.63	.00
SANTA CRUZ	187	119	65	3	63.64	34.76	1.60
SHASTA	195	146	40	9	74.87	20.51	4.62
SIERRA	28	26	2	0	92.86	7.14	.00
SISKIYOU	19	16	3	0	84.21	15.79	.00
SOLANO	2,111	1,485	626	0	70.35	29.65	.00
SONOMA	798	523	267	8	65.54	33.46	1.00
STANISLAUS	309	207	101	1	66.99	32.69	.32
SUTTER	110	44	26	40	40.00	23.64	36.36
TEHAMA	141	103	21	17	73.05	14.89	12.06
TRINITY	11	7	4	0	63.64	36.36	.00
TULARE	299	197	65	37	65.89	21.74	12.37
TUOLUMNE	107	92	12	3	85.98	11.21	2.80
VENTURA	888	488	396	4	54.95	44.59	.45
YOLO	207	207	0	0	100.00	.00	.00
YUBA	190	85	70	35	44.74	36.84	18.42
TOTAL	60,508	40,740	17,543	2,225	67.33	28.99	3.68

^AINCLUDES TRANSFERS OF JURISDICTION FROM ONE COUNTY TO ANOTHER, DEATHS, SENTENCES VACATED, APPEALS THAT WERE APPROVED, DEPORTATIONS, ETC.

NOTES: THE DATA INCLUDE ONLY THOSE ADULTS PLACED ON SUPERVISED PROBATION.

DATA ARE LIMITED TO ORIGINAL GRANTS OF PROBATION AND DO NOT INCLUDE SUBSEQUENT GRANTS OF PROBATION TO PERSONS ALREADY UNDER PROBATION SUPERVISION IN THE SAME COUNTY.

PERSONS ON PROBATION IN MORE THAN ONE COUNTY OR UNDER THE JURISDICTION OF BOTH SUPERIOR AND LOWER COURTS ARE COUNTED MORE THAN ONE TIME.

DATA WERE OBTAINED FROM SUMMARY REPORTS (CONTAINING COUNTS ONLY) PROVIDED BY ALL COUNTY PROBATION DEPARTMENTS EXCEPT ONE. THE ALAMEDA COUNTY PROBATION DEPARTMENT PROVIDED COMPUTER TAPE RECORDS OF INDIVIDUAL REPORTS ON EACH PROBATIONER WHO WAS PLACED ON OR REMOVED FROM PROBATION FROM JANUARY 1, 1981 THROUGH MARCH 31, 1981, AND MONTHLY SUMMARY REPORTS FROM APRIL THROUGH DECEMBER, 1981.

INITIAL REFERRALS OF JUVENILES TO PROBATION DEPARTMENTS, 1981A
 INTAKE DETERMINATION AND PERCENT DISTRIBUTION BY COUNTY

COUNTY	TOTALINTAKE DETERMINATION.....			PERCENT CLOSED, TRANSFERRED	PERCENT INFORMAL PROBATION	PERCENT PETITION FILED
		CLOSED, TRANSFERRED	INFORMAL PROBATION	PETITION FILED			
ALAMEDA	7,484	4,732	406	2,346	63.22	5.42	31.35
ALPINE	37	33	0	4	89.19	.00	10.81
AMADOR	121	48	59	14	39.67	48.76	11.57
BUTTE	136	636	37	223	70.98	4.13	24.89
CALAVERAS	182	102	41	39	56.04	22.53	21.43
COLUSA	88	64	14	10	72.73	15.91	11.36
CONTRA COSTA	5,030	2,171	919	1,940	43.16	18.27	38.57
DEL NORTE	265	158	50	57	59.62	18.87	21.51
EL DORADO	737	426	140	171	57.80	19.00	23.20
FRESNO	4,991	2,107	1,482	1,402	42.22	29.69	28.09
GLENN	188	51	76	61	27.13	40.43	32.45
HUMBOLDT	744	410	129	205	55.11	17.34	27.55
IMPERIAL	858	542	119	197	63.17	13.87	22.96
INYC	271	101	57	113	37.27	21.03	41.70
KERN	2,722	1,436	81	1,205	52.76	2.98	44.27
KINGS	1,215	921	154	140	75.80	12.67	11.52
LAKE	165	105	48	12	63.64	29.09	7.27
LASSEN	161	77	49	35	47.83	30.43	21.74
LOS ANGELES	24,147	8,970	4,229	10,948	37.15	17.51	45.34
MADERA	940	589	86	265	62.66	9.15	28.19
MARIN	763	462	82	219	60.55	10.75	28.70
MARIPOSA	84	49	12	23	58.33	14.29	27.38
MENDOCINO	533	263	46	224	49.34	8.63	42.03
MERCED	2,057	1,274	371	412	61.93	18.04	20.03
MODOC	74	27	23	24	36.49	31.08	32.43
MONO	31	11	2	18	35.48	6.45	58.06
MONTEREY	2,396	1,270	199	927	53.01	8.31	38.69
NAPA	280	83	34	163	29.64	12.14	58.21
NEVADA	364	188	61	115	51.65	16.76	31.59
ORANGE	8,951	3,651	501	4,799	40.79	5.60	53.61
PLACER	1,580	845	274	461	53.48	17.34	29.18
PLUMAS	146	83	17	46	56.85	11.64	31.51
RIVERSIDE	6,042	3,795	507	1,740	62.81	8.39	28.80
SACRAMENTO	5,924	3,572	406	1,946	60.30	6.85	32.85
SAN BENITO	372	277	23	72	74.46	6.18	19.35
SAN BERNARDINO	8,615	5,716	1,314	1,585	66.35	15.25	18.40
SAN DIEGO	10,128	6,817	840	2,471	67.31	8.29	24.40
SAN FRANCISCO	5,172	3,955	172	1,045	76.47	3.33	20.20
SAN JOAQUIN	3,154	2,156	234	764	68.36	7.42	24.22
SAN LUIS OBISPO	767	280	226	261	36.51	29.47	34.03

INITIAL REFERRALS OF JUVENILES TO PROBATION DEPARTMENTS, 1981A - Continued
 INTAKE DETERMINATION AND PERCENT DISTRIBUTION BY COUNTY

.....INTAKE DETERMINATION.....

COUNTY	TOTAL	CLOSED, TRANSFERRED	INFORMAL PROBATION	PETITION FILED	PERCENT CLOSED, TRANSFERRED	PERCENT INFORMAL PROBATION	PERCENT PETITION FILED
SAN MATEO	2,114	1,030	43	1,041	48.72	2.03	49.24
SANTA BARBARA	2,447	1,331	490	626	54.39	20.02	25.58
SANTA CLARA	7,601	3,560	1,579	2,462	46.84	20.77	32.39
SANTA CRUZ	2,033	1,426	117	490	70.14	5.76	24.10
SHASTA	960	532	93	335	55.42	9.69	34.90
SIERRA	2	0	2	0	.00	100.00	.00
SISKIYOU	332	237	68	27	71.39	20.48	8.13
SOLANO	1,724	953	166	605	55.28	9.63	35.09
SONOMA	2,828	2,207	161	460	78.04	5.69	16.27
STANISLAUS	2,823	1,573	533	717	55.72	18.88	25.40
SUTTER	330	214	41	75	64.85	12.42	22.73
TEHAMA	428	222	112	94	51.87	26.17	21.96
TRINITY	101	34	42	25	33.66	41.58	24.75
TULARE	1,017	309	3	705	30.38	.30	69.32
TUOLUMNE	343	203	61	79	59.18	17.78	23.03
VENTURA	3,811	2,747	202	862	72.08	5.30	22.62
YOLO	949	608	147	194	64.07	15.49	20.44
YUBA	687	501	61	125	72.93	8.88	18.20
TOTAL	139,205	76,140	17,441	45,624	54.70	12.53	32.77

ADATA ARE BASED ON 57 COUNTIES' INDIVIDUAL REPORTS, AND SUMMARY DATA FROM LOS ANGELES COUNTY.

JUVENILE COURT DISPOSITIONS RESULTING FROM INITIAL PETITIONS, 1981A
 JUVENILE COURT DISPOSITION AND PERCENT DISTRIBUTION BY COUNTY

COUNTY	TOTAL	DISPOSITION				PERCENT			
		DIS- TRANS- REMAND ^B	NON-WARD PROBATION	FORMAL PROBATION	YOUTH AUTHORITY	DIS- TRANS- REMAND ^B	PERCENT NON-WARD PROBATION	PERCENT FORMAL PROBATION	PERCENT YOUTH AUTHORITY
ALAMEDA	2,346	598	2	1,696	50	25.49	.09	72.29	2.13
ALPINE	4	3	1	0	0	75.00	25.00	.00	.00
AMADOR	14	0	6	8	0	.00	42.86	57.14	.00
BUTTE	223	67	25	127	4	30.04	11.21	56.95	.00
CALAVERAS	39	15	0	24	0	38.46	.00	61.54	.00
COLUSA	10	2	0	7	1	20.00	.00	70.00	10.00
CONTRA COSTA	1,940	905	438	595	2	46.65	22.58	30.67	.10
DEL NORTE	57	14	7	36	0	24.56	12.28	63.16	.00
EL DORADO	171	45	8	115	3	26.32	4.68	67.25	1.75
FRESNO	1,402	480	4	913	5	34.24	.29	65.12	.36
GLENN	61	7	3	50	1	11.48	4.92	81.97	1.64
HUMBOLDT	205	64	11	129	1	31.22	5.37	62.93	.49
IMPERIAL	197	42	4	146	5	21.32	2.03	74.11	2.54
INYO	113	34	35	43	1	30.09	30.97	38.05	.88
KERN	1,205	191	10	999	5	15.85	.83	82.90	.41
KINGS	140	39	14	85	2	27.86	10.00	60.71	1.43
LAKE	12	6	0	6	0	50.00	.00	50.00	.00
LASSEN	35	18	2	14	1	51.43	5.71	40.00	2.86
LOS ANGELES	10,948	2,554	84	8,037	273	23.31	.77	73.41	2.49
MADERA	265	66	1	194	4	24.91	.38	73.21	1.51
MARIN	219	45	43	130	1	20.55	19.63	59.36	.46
MARIPOSA	23	4	8	11	0	17.39	34.78	47.83	.00
MENDOCINO	224	90	3	124	7	40.18	1.34	55.36	3.13
MERCED	412	116	29	266	1	28.16	7.04	64.56	.24
MODOC	24	11	6	7	0	45.83	25.00	29.17	.00
MONO	18	4	13	1	0	22.22	72.22	5.56	.00
MONTEREY	927	189	15	715	8	20.39	1.62	77.13	.86
NAPA	163	31	15	114	3	19.02	9.20	69.94	1.84
NEVADA	115	27	3	85	0	23.48	2.61	73.91	.00
ORANGE	4,799	1,026	278	3,480	15	21.38	5.79	72.52	.31
PLACER	461	158	24	274	5	34.27	5.21	59.44	1.08
PLUMAS	46	18	7	20	1	39.13	15.22	43.48	2.17
RIVERSIDE	1,740	406	97	1,219	18	23.33	5.57	70.06	1.03
SACRAMENTO	1,946	413	308	1,197	28	21.22	15.83	61.51	1.44
SAN BENITO	72	26	13	33	0	36.11	18.06	45.83	.00
SAN BERNARDINO	1,585	416	1	1,161	7	26.25	.06	73.25	.44
SAN DIEGO	2,471	511	43	1,845	52	20.68	2.55	74.67	2.10
SAN FRANCISCO	1,045	343	59	615	28	32.82	5.65	58.85	2.68
SAN JOAQUIN	764	160	35	559	10	20.94	4.58	73.17	1.31
SAN LUIS OBISPO	261	67	68	122	4	25.67	26.05	46.74	1.53

JUVENILE COURT DISPOSITIONS RESULTING FROM INITIAL PETITIONS, 1981A - Continued
 JUVENILE COURT DISPOSITION AND PERCENT DISTRIBUTION BY COUNTY

COUNTY	TOTAL	DISPOSITION				PERCENT			
		DIS- TRANS- REMAND ^B	NON-WARD PROBATION	FORMAL PROBATION	YOUTH AUTHORITY	DIS- TRANS- REMAND ^B	PERCENT NON-WARD PROBATION	PERCENT FORMAL PROBATION	PERCENT YOUTH AUTHORITY
SAN MATEO	1,041	264	61	708	8	25.36	5.86	68.01	.77
SANTA BARBARA	626	197	67	358	4	31.47	10.70	57.19	.64
SANTA CLARA	2,462	490	89	1,869	14	19.90	3.61	75.91	.57
SANTA CRUZ	490	170	134	183	3	34.69	27.35	37.35	.61
SHASTA	335	103	50	174	8	30.75	14.93	51.94	2.39
SIERRA	0	0	0	0	0	.00	.00	.00	.00
SISKIYOU	27	7	1	16	3	25.93	3.70	59.26	11.11
SOLANO	605	122	44	438	1	20.17	7.27	72.40	.17
SONOMA	460	108	227	123	2	23.48	49.35	26.74	.43
STANISLAUS	717	153	128	425	11	21.34	17.85	59.27	1.53
SUTTER	75	17	4	53	1	22.67	5.33	70.67	1.33
TEHAMA	94	18	1	73	2	19.15	1.06	77.66	2.13
TRINITY	25	4	2	19	0	16.00	8.00	76.00	.00
TULARE	705	253	115	334	3	35.89	16.31	47.38	.43
TUOLUMNE	79	32	16	31	0	40.51	20.25	39.24	.00
VENTURA	862	175	55	619	13	20.30	6.38	71.81	1.51
YOLO	194	56	24	114	0	28.87	12.37	58.76	.00
YUBA	125	48	9	66	2	38.40	7.20	52.80	1.60
TOTAL	45,624	11,428	2,770	30,805	621	25.05	6.07	67.52	1.36

^BDATA ARE BASED ON 57 COUNTIES' INDIVIDUAL REPORTS, AND SUMMARY DATA FROM LOS ANGELES COUNTY.
 INCLUDES ALL CASES DISMISSED, TRANSFERRED, OR REMANDED TO ADULT COURT.

SUBSEQUENT PETITIONS ADJUDICATED
WHILE JUVENILES WERE UNDER COURT JURISDICTION, 1981A
JUVENILE COURT DISPOSITION AND PERCENT DISTRIBUTION BY COUNTY

COUNTY	TOTAL	DISPOSITION				CYA ^E	PERCENT DIS-TRANS-REMAND ^B	PERCENT PRIOR STATUS MAINT. ^C	PERCENT FORMAL PROBATION INIT. ^D	PERCENT CYA ^E
		DIS-TRANS-REMAND ^B	PRIOR STATUS MAINT. ^C	FORMAL PROBATION INIT. ^D						
ALAMEDA	1,442	85	1,241	0	116	5.89	86.06	.00	8.04	
ALPINE	0	0	0	0	0	.00	.00	.00	.00	
AMADOR	0	0	0	0	0	.00	.00	.00	.00	
BUTTE	124	3	110	2	9	2.42	88.71	1.61	7.26	
CALAVERAS	22	1	21	0	0	4.55	95.45	.00	.00	
COLUSA	8	0	7	0	1	.00	87.50	.00	12.50	
CONTRA COSTA	929	93	701	103	32	10.01	75.46	11.09	3.44	
DEL NORTE	15	0	13	1	1	.00	86.67	6.67	6.67	
EL DORADO	113	21	84	1	7	18.58	74.34	.88	6.19	
FRESNO	919	276	617	2	24	30.03	67.14	.22	2.61	
GLENN	6	0	5	0	1	.00	83.33	.00	16.67	
HUMBOLDT	118	32	80	2	4	27.12	67.80	1.69	3.39	
IMPERIAL	42	5	30	0	7	11.90	71.43	.00	16.67	
INYO	35	7	25	3	0	20.00	71.43	8.57	.00	
KERN	807	110	571	0	126	13.63	70.76	.00	15.61	
KINGS	87	17	58	1	11	19.54	66.67	1.15	12.64	
LAKE	5	0	4	0	1	.00	80.00	.00	20.00	
LASSEN	2	1	0	0	1	50.00	.00	.00	50.00	
LOS ANGELES	N/A	N/A	N/A	N/A	N/A	N/A	N/A	N/A	N/A	
MADERA	204	26	159	1	18	12.75	77.94	.49	8.82	
MARIN	93	2	87	2	2	2.15	93.55	2.15	2.15	
MARIPOSA	6	1	4	1	0	16.67	66.67	16.67	.00	
MENDOCINO	98	15	74	0	9	15.31	75.51	.00	9.18	
MERCED	269	46	203	7	13	17.10	75.46	2.60	4.83	
MODOC	1	0	1	0	0	.00	100.00	.00	.00	
MONO	0	0	0	0	0	.00	.00	.00	.00	
MONTEREY	552	124	385	0	43	22.46	69.75	.00	7.79	
NAPA	91	15	72	1	3	16.48	79.12	1.10	3.30	
NEVADA	58	13	42	0	3	22.41	72.41	.00	5.17	
ORANGE	3,480	434	2,983	12	51	12.47	85.72	.34	1.47	
PLACER	215	63	145	3	4	29.30	67.44	1.40	1.86	
PLUMAS	8	0	8	0	0	.00	100.00	.00	.00	
RIVERSIDE	1,183	159	954	12	58	13.44	80.64	1.01	4.90	
SACRAMENTO	1,360	112	1,142	21	85	8.24	83.97	1.54	6.25	
SAN BENITO	37	6	24	0	7	16.22	64.86	.00	18.92	
SAN BERNARDINO	837	42	772	0	23	5.02	92.23	.00	2.75	
SAN DIEGO	1,364	48	1,255	8	53	3.52	92.01	.59	3.89	
SAN FRANCISCO	514	133	289	4	88	25.88	56.23	.78	17.12	
SAN JOAQUIN	1,156	522	575	3	56	45.16	49.74	.26	4.84	
SAN LUIS OBISPO	97	12	73	7	5	12.37	75.26	7.22	5.15	

06

SUBSEQUENT PETITIONS ADJUDICATED - Continued
 WHILE JUVENILES WERE UNDER COURT JURISDICTION, 1981^A
 JUVENILE COURT DISPOSITION AND PERCENT DISTRIBUTION BY COUNTY

COUNTY	TOTAL	DISPOSITION				PERCENT DIS- TRANS- REMAND ^B	PERCENT PRIOR STATUS MAINT. ^C	PERCENT FORMAL PROBATION INIT. ^D	PERCENT CYAE ^E
		DIS- TRANS- REMAND ^B	PRIOR STATUS MAINT. ^C	FORMAL PROBATION INIT. ^D	CYAE				
		53	500	3	66	8.52	80.39	.48	10.61
SAN MATEO	622	74	390	3	20	15.20	80.08	.62	4.11
SANTA BARBARA	487	113	1,517	17	96	6.48	87.03	.98	5.51
SANTA CLARA	1,743	34	177	19	18	13.71	71.37	7.66	7.26
SANTA CRUZ	248	29	137	11	10	15.51	73.26	5.88	5.35
SHASTA	187	0	0	0	0	.00	.00	.00	.00
SIERRA	0	1	10	0	1	8.33	83.33	.00	8.33
SISKIYOU	12	32	405	1	39	6.71	84.91	.21	8.18
SOLANO	477	79	165	22	14	28.21	58.93	7.86	5.00
SONOMA	280	83	398	19	41	15.34	73.57	3.51	7.58
STANISLAUS	541	2	13	0	1	12.50	81.25	.00	6.25
SUTTER	16	2	35	0	1	5.26	92.11	.00	2.63
TEHAMA	38	0	1	0	0	.00	100.00	.00	.00
TRINITY	1	104	284	14	19	24.70	67.46	3.33	4.51
TULARE	421	4	26	2	1	12.12	78.79	6.06	3.03
TUOLUMNE	33	55	460	14	29	9.86	82.44	2.51	5.20
VENTURA	558	10	95	3	10	8.47	80.51	2.54	8.47
YOLO	118	17	30	71	9	29.82	52.63	1.75	15.79
YUBA	57								

^ADATA ARE BASED ON 57 COUNTIES' INDIVIDUAL REPORTS.
^BINCLUDES ALL CASES DISMISSED, TRANSFERRED, OR REMANDED TO ADULT COURT.
^CPRIOR STATUS MAINTAINED.
^DFORMAL PROBATION INITIATED.
^ECALIFORNIA YOUTH AUTHORITY.

REMOVALS FROM JUVENILE PROBATION, 1981
REMOVALS BY TYPE OF PROBATION AND PERCENT DISTRIBUTION BY COUNTY

COUNTY	TOTALTYPE OF PROBATION.....			PERCENT INFORMAL	PERCENT NON-WARD	PERCENT FORMAL
		INFORMAL	NON-WARD	FORMAL			
ALAMEDA	2,032	448	2	1,582	22.05	.10	77.85
ALPINE	2	2	0	0	100.00	.00	.00
AMADOR	65	49	8	8	75.39	12.31	12.31
BUTTE	228	40	39	149	17.54	17.11	65.35
CALAVERAS	67	43	0	24	64.18	.00	35.82
COLUSA	33	17	0	16	51.52	.00	48.48
CONTRA COSTA	1,856	799	511	546	43.05	27.53	29.42
DEL NORTE	96	58	4	34	60.42	4.17	35.42
EL DORADO	295	187	12	96	63.39	4.07	32.54
FRESNO	2,267	1,481	7	779	65.33	.31	34.36
GLENN	103	64	2	37	62.14	1.94	35.92
HUMBOLDT	280	146	18	116	51.62	6.50	41.88
IMPERIAL	261	133	6	122	50.96	2.30	46.74
INYO	124	57	24	43	45.97	19.35	34.68
KERN	1,166	120	5	1,041	10.29	.43	89.28
KINGS	287	158	13	116	55.05	4.53	40.42
LAKE	86	50	1	35	58.14	1.16	40.70
LASSEN	75	50	4	21	66.67	5.33	28.00
LOS ANGELES	13,398	6,129	85	7,184	45.75	.63	53.62
MADERA	293	111	0	182	37.88	.00	62.12
MARIN	257	66	34	157	25.68	13.23	61.09
MARIPOSA	33	16	8	9	48.48	24.24	27.27
MENDOCINO	171	52	1	118	30.41	.58	69.01
MERCED	576	343	29	204	59.55	5.03	35.42
MODOC	20	13	2	5	65.00	10.00	25.00
MONO	10	4	2	4	40.00	20.00	40.00
MONTREY	906	191	4	711	21.08	.44	78.48
NAVAJO	185	67	15	103	36.22	8.11	55.68
NEVADA	117	37	2	78	31.62	1.71	66.67
ORANGE	4,688	672	53	3,963	14.33	1.13	84.54
PLACER	468	274	31	163	58.55	6.62	34.83
PLUMAS	47	21	4	22	44.68	8.51	46.81
RIVERSIDE	1,569	573	98	398	36.52	6.25	57.23
SACRAMENTO	2,028	522	216	1,290	25.74	10.65	63.61
SAN BENITO	87	40	11	36	45.98	12.64	41.38
SAN BERNARDINO	2,256	1,269	2	985	56.25	.09	43.66
SAN DIEGO	2,755	823	74	1,858	29.87	2.69	67.44
SAN FRANCISCO	993	216	62	715	21.75	6.24	72.00
SAN JOAQUIN	965	233	6	726	24.15	.62	75.23
SAN LUIS OBISPO	332	113	72	147	34.04	21.69	44.28

92

REMOVALS FROM JUVENILE PROBATION, 1981 - Continued
 REMOVALS BY TYPE OF PROBATION AND PERCENT DISTRIBUTION BY COUNTY

COUNTY	TOTALTYPE OF PROBATION.....			PERCENT INFORMAL	PERCENT NON-WARD	PERCENT FORMAL
		INFORMAL	NON-WARD	FORMAL			
SAN MATEO	761	44	82	635	5.78	10.78	83.44
SANTA BARBARA	942	459	45	438	48.73	4.78	46.50
SANTA CLARA	4,151	1,593	137	2,421	38.38	3.30	58.32
SANTA CRUZ	414	126	100	188	30.43	24.15	45.41
SHASTA	295	82	50	163	27.80	16.95	55.25
SIERRA	2	1	0	1	50.00	.00	50.00
SISKIYOU	77	59	1	17	76.62	1.30	22.08
SOLANO	627	184	35	408	29.35	5.58	65.07
SONOMA	587	195	297	185	33.22	35.26	31.52
STANISLAUS	1,114	559	117	438	50.18	10.50	39.32
SUTTER	94	47	0	47	50.00	.00	50.00
TEHAMA	174	88	1	85	50.57	.57	48.85
TRINITY	57	40	2	15	70.18	3.51	26.32
TULARE	387	8	79	300	2.07	20.41	77.52
TUOLUMNE	145	72	17	56	49.66	11.72	38.62
VENTURA	818	198	84	536	24.24	10.28	65.48
YOLO	365	222	22	121	60.82	6.03	33.15
YUBA	168	86	7	75	51.19	4.17	44.64
TOTAL	52,655	19,750	2,453	30,452	37.51	4.66	57.83

93

STATUS OF ACTIVE JUVENILE CASELOAD ON DECEMBER 31, 1981A
CURRENT PROBATION STATUS AND PERCENT DISTRIBUTION BY COUNTY

COUNTY	TOTAL	CURRENT STATUS			PERCENT INFORMAL PROBATION	PERCENT NON-WARD PROBATION	PERCENT FORMAL PROBATION
		INFORMAL PROBATION	NON-WARD PROBATION	FORMAL PROBATION			
ALAMEDA	2,758	122	3	2,633	4.42	.11	95.47
ALPINE	1	1	0	0	100.00	.00	.00
AMADOR	84	58	5	21	69.05	5.95	25.00
BUTTE	264	21	12	231	7.95	4.55	87.50
CALAVERAS	67	19	0	48	28.36	.00	71.64
COLUSA	25	1	0	24	4.00	.00	96.00
CONTRA COSTA	1,760	386	196	1,178	21.93	11.14	66.93
DEL NORTE	90	27	4	59	30.00	4.44	65.56
EL DORADO	226	57	0	169	25.22	.00	74.78
FRESNO	1,768	517	0	1,251	29.24	.00	70.76
GLENN	89	27	1	61	30.34	1.12	68.54
HUMBOLDT	204	34	1	169	16.67	.49	82.84
IMPERIAL	305	71	6	228	23.28	1.97	74.75
INYO	124	30	22	72	24.19	17.74	58.06
KERN	1,854	37	5	1,812	2.00	.27	97.73
KINGS	286	92	7	187	32.17	2.45	65.38
LAKE	102	49	0	53	48.04	.00	51.96
LASSEN	53	24	1	28	45.28	1.89	52.83
LOS ANGELES	13,722	774	63	12,885	5.64	.46	93.90
MADERA	270	24	0	246	8.89	.00	91.11
MARIN	346	58	27	261	16.76	7.80	75.43
MARIPOSA	25	9	0	16	36.00	.00	64.00
MENDOCINO	164	22	0	142	13.41	.00	86.59
MERCED	604	179	13	412	29.64	2.15	68.21
MODOC	46	24	6	16	52.17	13.04	34.78
MONO	24	5	10	9	20.83	41.67	37.50
MONTEREY	664	85	3	576	12.80	.45	86.75
NAPA	314	11	19	284	3.50	6.05	90.45
NEVADA	174	39	1	134	22.41	.57	77.01
ORANGE	4,637	307	13	4,317	6.62	.28	93.10
PLACER	418	83	5	330	19.86	1.20	78.95
PLUMAS	35	5	4	26	14.29	11.43	74.29
RIVERSIDE	2,354	249	61	2,044	10.58	2.59	86.83
SACRAMENTO	2,275	256	92	1,927	11.25	4.04	84.70
SAN BENITO	71	13	6	52	18.31	8.45	73.24
SAN BERNARDINO	2,177	613	0	1,564	28.16	.00	71.84
SAN DIEGO	2,741	302	22	2,417	11.02	.80	88.18
SAN FRANCISCO	1,259	105	23	1,131	8.34	1.83	89.83
SAN JOAQUIN	1,087	110	11	966	10.12	1.01	88.87
SAN LUIS OBISPO	338	116	35	187	34.32	10.36	55.33

94

STATUS OF ACTIVE JUVENILE CASELOAD ON DECEMBER 31, 1981A - Continued
 CURRENT PROBATION STATUS AND PERCENT DISTRIBUTION BY COUNTY

COUNTY	TOTAL	CURRENT STATUS			PERCENT INFORMAL PROBATION	PERCENT NON-WARD PROBATION	PERCENT FORMAL PROBATION
		INFORMAL PROBATION	NON-WARD PROBATION	FORMAL PROBATION			
SAN MATEO	1,094	23	40	1,031	2.10	3.66	94.24
SANTA BARBARA	856	292	19	545	34.11	2.22	63.67
SANTA CLARA	3,560	681	58	2,821	19.13	1.63	79.24
SANTA CRUZ	474	64	73	337	13.50	15.40	71.10
SHASTA	315	35	21	259	11.11	6.67	82.22
SIERRA	3	2	0	1	66.67	.00	33.33
SISKIYOU	70	39	1	30	55.71	1.43	42.86
SOLANO	696	81	15	600	11.64	2.16	86.21
SONOMA	414	78	95	241	18.84	22.95	58.21
STANISLAUS	881	162	41	678	18.39	4.65	76.96
SUTTER	90	17	2	71	18.89	2.22	78.89
TEHAMA	184	59	1	124	32.07	.54	67.39
TRINITY	35	13	0	22	37.14	.00	62.86
TULARE	669	6	74	589	.90	11.06	88.04
TUOLUMNE	74	17	7	50	22.97	9.46	67.57
VENTURA	981	99	3	879	10.09	.31	89.60
YOLO	272	87	9	176	31.99	3.31	64.71
YUBA	136	25	6	105	18.38	4.41	77.21
TOTAL	54,609	6,742	1,142	46,725	12.35	2.09	85.56

DATA ARE BASED ON 57 COUNTIES' INDIVIDUAL REPORTS, AND SUMMARY DATA FROM LOS ANGELES COUNTY.

KNOWN DATA LIMITATIONS, 1981

ARRESTS

- Downey Police Department (Los Angeles County) misdemeanor arrest citations were not reported.

DISPOSITIONS OF ADULT FELONY ARRESTS
AS REPORTED BY THE OFFENDER-BASED TRANSACTION STATISTICS SYSTEM

- There is an important difference between arrests compiled through the Bureau of Criminal Statistics (BCS) arrest reporting system and Offender-Based Transaction Statistics (OBTS) data on the dispositions of adult felony arrests. Arrest data, as reported on the Monthly Arrest and Citation Register, are based on the year the arrest occurred. OBTS data pertain to the year of final disposition regardless of when the felony arrest occurred, and may be reported a year or more after the actual arrest was made.
- OBTS data do not reflect the total number of adult felony arrests or the total number of dispositions at any particular level of the criminal justice system during a given disposition year. It is estimated that, in 1981, OBTS reports were received by BCS for approximately 70 percent of the total adult felony arrests which received a final disposition during the calendar year. Despite under-reporting, those arrest dispositions which were received generally describe the annual statewide processing of adult felony arrestees through California's criminal justice system. However, county and local data should be used with caution since the extent of under-reporting may vary between jurisdictions and from year to year.
- In cases where an individual is arrested and charged with multiple offenses, the OBTS system records only the most serious offense at both the time of arrest and the point of conviction. The seriousness of the offense is based on the severity of possible punishment. This and underreporting account for the differences between OBTS counts and statistics generated by the Administrative Office of the Courts, which counts individual acts.
- OBTS data on commitments to state institutions from lower and superior courts may vary from data compiled and reported by other state agencies because of differences in the data collection systems. For example, the California Department of Corrections (CDC) counts the number of defendants actually received by CDC institutions (e.g., prison) even though some may have been committed from one or more counties. The OBTS system, on the other hand, counts each commitment.

ADULT PROBATION

- The data include only those adults placed on supervised probation.
- Data are limited to original grants of probation and do not include subsequent grants of probation to persons already under probation supervision in the same county.
- Persons on probation in more than one county or under the jurisdiction of both superior and lower courts are counted more than one time.
- Data were obtained from summary reports (containing counts only) provided by all county probation departments except one. The Alameda County Probation Department provided computer tape records of individual reports on each probationer who was placed on or removed from probation from January 1, 1981 through March 31, 1981, and monthly summary reports from April through December, 1981.

JUVENILE PROBATION

- 97
- Because of variability in reporting by the Los Angeles County Probation Department, some underreporting occurred in the latter part of 1978, 1979, 1980, and 1981. By agreement with the agency, estimates were developed that more fully represent the number of initial referrals and initial petitions handled by the department. Statewide data for these two types of transactions reflect Los Angeles County adjustments. Offense distributions could not be estimated; therefore, these data for statewide and Los Angeles County are not shown.
 - The number of Los Angeles County juvenile arrests referred to probation was used as a base to determine the approximate number of initial referrals and initial petitions during the year. For the first nine months of 1981, Los Angeles County initial referrals and initial petitions were proportionally consistent with juvenile arrests referred to the probation department. The last three months of initial referrals and petitions were estimated to retain that level of consistency. These annual estimates for Los Angeles County were added to data for the other 57 counties to produce statewide figures.
 - In 1981, the new juvenile justice reporting system included 54 counties. Alameda, Los Angeles, San Diego, and Santa Clara counties are still reporting in the old format.
 - In cases where a juvenile has multiple petitions filed for more than one offense, only the petition with the most serious offense is recorded. This accounts for the differences between Bureau of Criminal Statistics counts and the statistics generated by the Administrative Office of the Courts, which counts the number of petitions processed.

CONTINUED

2 OF 3

CRIMINAL JUSTICE GLOSSARY

Preceding page blank

CRIMINAL JUSTICE GLOSSARY¹

ACQUITTAL: a judgment of a court, based either on the verdict of a jury or a judicial officer, that the defendant is not guilty of the offense(s) for which he has been tried.

ADULT: a person 18 years of age or older.

APPEAL: a petition initiated by a defendant for a rehearing in an appellate court of a previous sentence or motion.

ARREST: "... taking a person into custody, in a case and in the manner authorized by law. An arrest may be made by a peace officer or by a private person." (P.C. 834)

ARREST RATE: the number of arrests per 100,000 general population.

CALIFORNIA REHABILITATION CENTER (CRC): an institution operated by the Department of Corrections which is designated for the treatment of persons addicted to narcotics or in imminent danger of addiction. Commitment to the facility is by civil procedure only.

CALIFORNIA YOUTH AUTHORITY (CYA): the state agency which has jurisdiction over and maintains institutions as correctional schools for the reception of wards of the juvenile court and other persons committed from justice, municipal, and superior courts.

CAMPS, RANCHES, HOMES, AND SCHOOLS: county-level juvenile correctional facilities used for post-court treatment of juvenile offenders. These facilities are maintained by the various county probation departments.

CERTIFICATION: type of filing used when the defendant has pled guilty to a felony charge at the preliminary hearing in lower court. The defendant is certified (referred) to superior court for sentencing and final disposition.

CHARGE: a formal allegation that a specific person has committed a specific offense.

CLEARANCE: an offense is cleared or "solved" for crime reporting purposes when at least one person is arrested, charged with the commission of the offense, and turned over to the court for prosecution or cited to juvenile authorities. In certain situations a clearance may be counted by "exceptional" means when the police definitely know the identity of the offender, have enough information to support an arrest, and know the location of the offender but for some reason cannot take the offender into custody.

¹These glossary terms are intended for this specific publication.

Preceding page blank

CLEARANCE RATE: method used to determine the percentage of crimes cleared. The rate is based on the number of total crimes reported.

CLOSED AT INTAKE: a case closed by the probation department at the time the juvenile is referred to the department, following an investigation of the juvenile's circumstances and nature of the alleged offense. No further action is taken.

COMPLAINT: a verified written accusation, filed by a prosecuting attorney with a local criminal court, which charges one or more persons with the commission of one or more offenses.

CONTROLLED SUBSTANCE: a drug, substance, or immediate precursor which is included in Schedules I through V inclusive, as set forth in Health and Safety Code Section 11054 through 11058. These would include heroin, marijuana, amphetamines, barbiturates, and psychedelics.

CONVICTION: a judgment, based either on the verdict of a jury or a judicial officer or on the guilty plea of the defendant, that the defendant is guilty.

CORRECTIONS: see Department of Corrections.

COURT: an agency of the judicial branch of government, authorized or established by statute or constitution, and consisting of one or more judicial officers, which has the authority to decide upon controversies in law and disputed matters of fact brought before it.

CRC: see California Rehabilitation Center.

CRIME: "... an act committed or omitted in violation of a law forbidding or commanding it ..."
(P.C. 15)

CRIME RATE: the number of crimes per 100,000 general population.

CYA: see California Youth Authority.

DEFENDANT: a person against whom a criminal proceeding is pending.

DELINQUENT TENDENCIES: see Status Offense.

DEPARTMENT OF CORRECTIONS: a state agency which has jurisdiction over the California Rehabilitation Center and the California prison system.

DISMISSAL: a decision by a judicial officer to terminate a case without a determination of guilt or innocence.

DISPOSITION - COURT: an action taken as the result of an appearance in court by a defendant. Examples would be: adults - dismissed, acquitted, or convicted and sentenced; juveniles - dismissed, transferred, remanded to adult court, placed on probation, or sentenced to the California Youth Authority.

DISPOSITION - POLICE: an action taken as the result of an arrest. Police dispositions include actions taken by prosecutors and account for a defendant's entry into lower or superior court or the juvenile justice system. Examples of a police disposition are: adults - released by law enforcement, referred to another jurisdiction, or a misdemeanor or felony complaint filed; juveniles - handled within the department, referred to another agency, or referred to the probation department or juvenile court. (Uniform Crime Reports)

DISPOSITION - PROSECUTOR: an action taken as the result of complaints which were requested by the arresting agency. Dispositions include granting a misdemeanor or a felony complaint, or denying a complaint for such reasons as lack of corpus, lack of probable cause, interest of justice, victim declines to prosecute, witnesses unavailable, illegal search and seizure, combined with other counts, etc.

DRUGS: see Controlled Substance.

FELONY: "... a crime which is punishable with death or by imprisonment in the state prison. ..."
(P.C. 17)

FILING: a document filed with the municipal court clerk or county clerk by a prosecuting attorney alleging that a person committed or attempted to commit a crime.

FINE: the penalty imposed upon a convicted person by a court requiring that he pay a specified sum of money.

GUILTY PLEA: a defendant's formal answer in open court to the charge(s) in a complaint, indictment, or information, stating that the charge(s) is true and that he has committed the offense(s) as charged.

INDICTMENT: a formal, written accusation charging one or more persons with the commission of a crime, presented by a grand jury to the superior court when the jury has found, after examining the evidence presented, that there is a valid case.

INFORMATION: a formal accusation of crime(s) differing from an indictment only in that it is presented by a prosecuting attorney instead of a grand jury. Information filings are used when the lower court determines, at the preliminary hearing, that there is sufficient evidence to hold the defendant for a felony trial and prosecution at the superior court level.

INITIAL PETITION: a petition filed in juvenile court for a minor, who is currently not under active probation supervision or on parole from CYA, alleging that the minor has committed a delinquent act.

INITIAL REFERRAL: a juvenile who is not actively being supervised or on CYA parole brought to the attention of the probation department for alleged behavior under Welfare and Institutions Code Sections 601 or 602.

INSTITUTION: see State Institution.

INTAKE DETERMINATION: the probation department disposition of an initial referral; these are usually "closed or transferred," "informal probation," or "petition filed."

JAIL: a county or city facility for incarceration of sentenced and unsentenced persons.

JUVENILE: a person under the age of 18.

JUVENILE COURT: the court responsible for adjudicating juvenile offenders.

JUVENILE HALL: a county-operated facility used for temporary detention of juvenile offenders pending their court appearance, and in some instances, for short-term (up to 180 days) post-adjudication rehabilitative purposes.

LAW VIOLATIONS: those acts described under Welfare and Institutions Code Section 602 which involve violations by a juvenile of any law or ordinance defined as a crime.

LOWER COURT: municipal or justice court.

MDSO – MENTALLY DISORDERED SEX OFFENDER: "... any person, who, by reason of mental defect, disease, or disorder, is predisposed to the commission of sexual offenses to such a degree that he is dangerous to the health and safety of others. ..." (Welfare and Institutions Code Section 6300)

MISDEMEANOR: a crime punishable by imprisonment in the county jail, by a fine, or by both. Under certain conditions defined by Section 17 of the Penal Code, a felony crime can be treated as a misdemeanor.

MONTHLY ARREST AND CITATION REGISTER: a reporting system used to collect information on adult and juvenile arrests. The Arrest Register reports details which identify age, sex, and race characteristics of offenders and creates a link to subsequent court activity.

MUNICIPAL OR JUSTICE COURT: the court of original or trial jurisdiction for the prosecution of persons accused of misdemeanor or certain felony offenses. Also, municipal and justice courts conduct preliminary hearings to determine probable cause in the case of felony offenders who are subject to jurisdiction of superior courts – the felony trial court.

NONSECURE FACILITY: shelter care, crisis resolution home, or counseling and educational centers.

OFFENDER-BASED TRANSACTION STATISTICS (OBTS): a system designed to collect statistical information on the various processes within the criminal justice system that occur between point of arrest and point of final disposition.

OFFENSE: the charged offense is the offense for which the defendant was arrested or filed on by the district attorney. The convicted offense is the offense the defendant was convicted of or pled guilty to in court. The sustained offense is the offense for which the juvenile court sustains a petition.

PAROLE: the supervision of an offender in the community after early release from a county jail or a state institution (P.C. 3000(a)).

PETITION: the formal presentation to the juvenile court of information surrounding the alleged offense by a juvenile, similar to a complaint for an adult.

PRISON: a state correctional facility where persons are confined following conviction of a felony offense.

PROBATION: a judicial requirement that a person fulfill certain conditions of behavior in lieu of a sentence to confinement but sometimes including a jail sentence.

PROBATION WITH JAIL: a type of disposition rendered upon conviction which imposes a jail term as a condition of probation status.

PROBATION — FORMAL: a probation grant in which the minor is declared a ward of the juvenile court and placed on formal probation.

PROBATION — INFORMAL: supervision of a minor, in lieu of filing a petition, for a period not to exceed six months. The supervision is based on a contractual agreement between the probation officer and the minor's parents or guardian provided for under Welfare and Institutions Code Section 654.

PROBATION — NON-WARD: a probation grant without wardship from juvenile court for a specific time not to exceed six months as described under Welfare and Institutions Code Section 725a.

PROSECUTOR: an attorney employed by a governmental agency whose official duty is to initiate and maintain criminal proceedings on behalf of the government against a person accused of committing criminal offenses.

REMAND TO ADULT COURT: a juvenile at least 16 years of age is referred to adult court under provisions of Welfare and Institutions Code Section 707 because he is not "amenable" to the treatment available through the juvenile court.

REMOVAL: a case removed from the active caseload and no longer under the supervision of the probation department, or a case not removed but escalated to a more advanced level of supervision.

SECURE FACILITY: a facility in which a juvenile is held behind a locked door, gate or fence, or in which some person is responsible for physically preventing the juvenile's escape or departure from the facility.

SENTENCE: the penalty imposed by a court upon a convicted person.

STATE INSTITUTION: a facility for housing defendants that are under the jurisdiction of the state correctional or treatment programs.

STATUS OFFENSE: an act or conduct, described by Welfare and Institutions Code Section 601, which is declared by statute to be an offense, but only when committed or engaged in by a juvenile, and which can be adjudicated only by a juvenile court.

STRAIGHT PROBATION: probation granted to adults with no condition or stipulation that the defendant serve time in jail as a condition of probation.

SUBSEQUENT PETITION: a petition filed on behalf of a juvenile who is already under the jurisdiction of the juvenile court.

SUPERIOR COURT: the court of original or trial jurisdiction for felony cases and all juvenile hearings. Also, the first court of appeals for municipal or justice court cases.

TERMINATED: completes specified term of probation.

TRANSFER: a disposition which transfers a juvenile to another agency within the county such as a welfare department, a health department, a legal aid society, etc., or referral to any agency outside the county including the probation departments of other counties.

TRIAL: a determination of guilt or innocence by a judge, jury, or by the court on the basis of testimony contained in a transcript. There are three types of trials:

COURT: the decision is rendered by the judge.

JURY: the decision is rendered by a panel of the defendant's peers.

TRANSCRIPT: the decision is rendered by the court on a basis of the testimony contained in the transcript of the preliminary hearing held in lower court.

VIOLATION: breach or infringement of the terms or conditions of probation.

YA — YOUTH AUTHORITY: see California Youth Authority.

**OFFENSE DEFINITIONS
CRIMES REPORTED LEVEL**

FBI CRIME INDEX: seven offenses, because of their seriousness, frequency of occurrence, and likelihood of being reported to law enforcement were initially selected to serve as an Index. These crimes were murder and nonnegligent manslaughter, forcible rape, robbery, aggravated assault, burglary, larceny-theft, and motor vehicle theft. By congressional mandate, arson was added as the eighth Index offense in late 1978. (This definition was taken from "Crime in the United States, 1980.")

ARSON: any willful or malicious burning or attempt to burn, with or without attempt to defraud, a dwelling house, public building, motor vehicle or aircraft, personal property of another, etc.

NONAGGRAVATED ASSAULT: an assault which did not involve the use of a firearm, knife, or cutting instrument, or other dangerous weapon, and there was no serious injury or aggravated injury to the victim.

SEVEN MAJOR OFFENSES: offenses most likely to be reported to the police by the public. These offenses are willful homicide, forcible rape, robbery, aggravated assault, burglary, theft (\$200 and over), and motor vehicle theft, and are reported according to definitions taken from the F.B.I. Uniform Crime Reporting Handbook.

Crimes Against Persons

Willful Homicide — the willful (nonnegligent) killing of one human being by another. *(Includes murder and nonnegligent manslaughter.)*

Forcible Rape — the carnal knowledge of a female forcibly and against her will. *(Includes attempts to commit forcible rape.)*

Robbery — the taking or attempting to take anything of value from the care, custody, or control of a person or persons by force or threat of force or violence and/or by instilling fear.

Aggravated Assault — the unlawful attack by one person upon another for the purpose of inflicting severe or aggravated bodily injury. This type of assault usually is accompanied by the use of a weapon and/or by means likely to produce death or great bodily harm.

Crimes Against Property

Burglary — the unlawful entry of a structure to commit a felony or a theft. *(Includes attempted forcible entry.)*

Theft (\$200 and Over) — the unlawful taking, carrying, leading, or riding away of property from the possession or constructive possession of another with a value of \$200 or more. *(Except embezzlement, fraud, forgery, worthless checks.)*

Motor Vehicle Theft — the theft or attempted theft of a motor vehicle.

FELONY-LEVEL ARREST OFFENSES^a

Homicide —	128,187,187/12022.5, 189,189/12022.5, 190, 192 (except vehicular manslaughter), 192(1), 192(2), 193, 399
Forcible Rape —	220/261, 261, 261(1), 261(2), 261(3), 261(4), 261(5), 261/12022.5, 262, 264, 264.1, 664/261, 664/261/12022.5
Robbery —	211, 211/12022, 211/12022.5, 211/12022.7, 211a, 211a/12022.5, 211a/12022.7, 213, 213/12022.5, 213/12022.7, 214, 220/211, 664/211, 664/211/12022.5
Assault —	69, 71, 148.1 148.3(b), 148.4(b), 149, 151(a)(2), 203, 204, 216, 217, 217.1, 217/12022.5, 218, 219, 219.1, 219.2, 220/203, 221, 222, 240, 240/241, 241, 241/243, 242/243, 243, 243.1, 243.2, 243.4, 244, 245(a), 245(a)/12022.5, 245(b), 245(b)/12022.5, 246, 247, 273a ^b , 273a(1), 273d, 273.5, 347, 375(4), 401, 405a, 405b, 417(b), 422, 588a ^b , 664/187, 664/189, 4131.5, 4500, 4501, 4501.5, 12301, 12303, 12303.1, 12303.2, 12303.3, 12303.6, 12304 ^b , 12305, 12308, 12309, 12310(a), 12310(b), 12312, 23110(b) VC
Kidnapping —	157, 207, 207/12022.5, 208, 209(a), 209(b), 210, 278, 278.5(a), 280(b), 664/207/12022.5, 4503
Burglary —	459, 459/12022.5, 459/12022.7, 460, 460/12022.5, 460/12022.7, 461, 461/12022.5, 461/12022.7, 464, 664/459, 664/460, 664/459/12022.5
Theft —	72, 115, 116, 117, 134, 154 ^b , 155 ^b , 156, 182(4), 220 EC, 332 ^b , 334(a) ^b , 337.7, 396, 424, 474, 481, 484 ^b , 484/487(1), 484b ^b , 484c, 485, 487, 487(1), 487(2), 487(3) ^c , 487a, 487b, 487d, 487e, 487j, 489, 495, 496 ^b , 496a, 496c, 497, 499c(b), 499d, 500, 502.5, 502.7 ^b , 503, 504, 504a, 504b, 505, 506, 507, 508, 514, 528, 529, 530, 532, 533, 534, 535, 538, 540, 541, 542, 543, 548, 556 IC, 560, 560.4, 577, 578, 580, 581, 620, 648 ^b , 664/487, 666, 1733 IC, 4463 VC, 10238.3 BP, 10238.6 BP, 10752 VC, 10855 VC, 11010 BP, 11019 BP, 11022 BP, 11023 BP, 11483(2) WI, 14014 WI ^b , 14107 WI, 14403 EC, 17410 WI, 17551 AC, 18848 AC, 18910 WI ^b , 25110 CC, 25540 CC, 25541 CC, 27443 GC, 31110 CC, 31201 CC, 31410 CC
Motor Vehicle Theft —	487(3), 664/487(3), 664/10851 VC, 10851 VC
Forgery, Checks, Credit Cards —	366, 470, 470a, 470b, 471, 472, 473, 475, 475a, 476, 476a(a), 476a(b) ^b , 477, 478, 479, 480, 484e(4), 484f(1), 484f(2), 484g, 484h(a), 484h(b), 484i(b), 617, 664/470
Other Sex Law Violations	
Lewd and Lascivious —	288
All Other —	220/286, 261.5, 265, 266, 266a, 266b, 266d, 266e, 266f, 266g, 266h, 266i, 267, 268, 285, 286(a), 286(b)(1), 286(b)(2), 286(c), 286(d), 286(e), 288a(a), 288a(b)(1), 288a(b)(2), 288a(c), 288a(d), 288a(e), 289, 311.2(a) ^b , 311.2(b), 311.4(b), 314(1) ^b , 647a ^b , 664/286(b)(1), 664/286(b)(2), 664/286(c), 664/286(d), 664/286(e)

FELONY-LEVEL ARREST OFFENSES^a — Continued

Drug Law Violations

Marijuana —	11354 HS, 11357(a) HS, 11358 HS, 11359 HS, 11360(a) HS, 11361 HS
All Other —	4234 BP, 4390 BP, 11152 HS, 11153 HS, 11154 HS, 11155 HS, 11156 HS, 11173 HS, 11174 HS, 11350 HS, 11351 HS, 11352 HS, 11353 HS, 11354 HS, 11355 HS, 11363 HS, 11366 HS, 11368 HS, 11371 HS, 11377(a) HS, 11378 HS, 11378.5 HS, 11379 HS, 11379.5 HS, 11380 HS, 11380(a) HS, 11380.5 HS, 11380.5(a) HS, 11382 HS, 11383(a) HS, 11383(b) HS, 23106 VC
Weapons —	171c, 171d, 626.9, 4502, 12001.5, 12020, 12021, 12025 ^b , 12090, 12091, 12220, 12402, 12403.7, 12420, 12422, 12450, 12520, 12560
Drunk-Driving —	23101 VC
Hit-and-Run —	20001 VC
Escape —	107, 109, 110, 1257 WI, 2042, 3002 WI, 4011.7 ^b , 4530(a), 4530(b), 4530(c), 4532, 4532(a), 4532(b), 4533, 4534, 4535, 4550(1), 4550(2), 6133, 6330 WI, 7326 WI
Bookmaking —	337a, 337i
Arson —	451(a), 451(b), 451(c), 451(d), 452(a), 452(b), 452(c), 453(a), 453(b), 454, 455

All Other Felony Offenses

^aPenal Code Sections unless indicated as follows: AC — Agricultural Code; BP — Business and Professions Code; CC — Corporations Code; EC — Elections Code; GC — Government Code; HS — Health and Safety Code; IC — Insurance Code; VC — Vehicle Code; WI — Welfare and Institutions Code. All other felony offenses also include sections in the Financial Code, Fish and Game Code, and Revenue and Taxation Code.

^bCode section can also be shown as a misdemeanor.

^cCode section can be shown as theft or theft of a motor vehicle.

MISDEMEANOR-LEVEL ARREST OFFENSES^a

Assault and Battery —	147, 148, 148.2, 148.3(a), 148.4(a), 151(a)(1), 240, 240/242, 242, 273a(2), 361, 374c, 375(1), 375(2), 375(3), 383, 402a, 417(a), 2652, 2653, 2654, 12304 ^b
Petty Theft —	484 ^b , 484b ^b , 487c, 487f, 488, 490, 490.5, 502.5 ^b
Checks and Credit Cards —	476a(b) ^b , 484e(1), 484e(2), 484e(3), 484g, 484i(a)
Drug Law Violations —	377, 647(f) ^c , 4143 BP, 4144 BP, 4145 BP, 4146 BP, 4227 BP, 4230 BP, 4235 BP, 4390.5 BP, 4392 BP, 11150 HS, 11157 HS, 11161 HS, 11162 HS, 11170 HS, 11171 HS, 11172 HS, 11175 HS, 11216 HS, 11217 HS, 11357(b) HS, 11357(c) HS, 11360(b) HS, 11364 HS, 11365 HS, 11377(b) HS, 11550 HS, 11590 HS, 11594 HS, 23105(a) VC, 23105(b) VC, 23105(c) VC, 23105(e) VC
Indecent Exposure —	314(1) ^b , 314(2)
Annoying Children —	647a ^b
Obscene Matter —	311, 311.2(a) ^b , 311.4(a), 311.5, 311.6, 311.7, 313.1(a), 313.1(b), 313.1(c)
Lewd Conduct —	647(a), 647(d), 647(h), 653g
Prostitution —	315, 316, 647(b), 25601 BP
Drunk —	647(f) ^c
Disorderly Conduct —	647(c), 647(e), 647(g), 647(i), 647b
Disturbing the Peace —	171(f), 171(f)(2), 302, 403, 404, 404.6, 405, 406, 407, 408, 409, 415, 415.5(a), 416, 602.10, 626.2, 626.4(d), 626.6, 626.8(a), 650, 653m, 727, 9051 GC, 11460
Drunk-Driving —	23102 VC, 23102(d) VC
Hit-and-Run —	20002 VC
Traffic-Custody —	14601(a) VC, 23103 VC, 23104 VC, 23109(a) VC, 23109(b) VC, 23109(c) VC, 40508 VC, all other traffic
Gambling —	318, 319, 320, 321, 322, 323, 324, 326, 327, 330, 330a, 330b(1), 330c, 330.1, 330.4, 331, 335, 336, 337s, 337.1, 337.2, 337.5, 11300
Nonsupport —	270 ^b , 270a, 270c
Weapons —	467, 468, 626.10(a), 653k, 12021.5, 12025 ^b , 12031, 12034, 12070, 12072, 12076, 12093, 12094, 12420, 12550, 12551, 12552, 12582
Glue Sniffing —	381, 647(f) ^c

MISDEMEANOR-LEVEL ARREST OFFENSES^a — Continued

Malicious Mischief — 555.1, 587a, 588b, 590, 592, 594(b)(2), 594(a)^b, 594(c), 594.5(a), 603, 604, 605, 606b, 607, 615, 616, 618, 622, 622½, 625b(a), 10750 VC, 10851.5 VC, 10852 VC, 10853 VC, 10854 VC, 23110(a) VC

Liquor Law Violations — 172a, 172b(1), 172d(1), 172g(1), 172k, 172l, 303, 303a, 304, 347b, 397, 398, 11200, 23121 VC, 23122 VC, 23123 VC, 23300 BP, 23301 BP, 25602(a) BP, 25604 BP, 25607 BP, 25608 BP, 25617 BP, 25620 BP, 25631 BP, 25632 BP, 25657(a) BP, 25657(b) BP, 25658(a) BP, 25658(b) BP, 25658(c) BP, 25660.5 BP, 25661 BP, 25662 BP, 25663 BP, 25664 BP, 25665 BP

All Other Misdemeanor Offenses

^aPenal Code sections unless indicated as follows: BP — Business and Professions Code; EC — Education Code; GC — Government Code; HS — Health and Safety Code; VC — Vehicle Code. All other misdemeanor offenses also include: Agricultural Code; California Administrative Code; City or County Ordinance; Elections Code; Fish and Game Code; Harbors and Navigation Code; Labor Code; Military and Veterans Code; Public Utility Code; Revenue and Taxation Code; Unemployment Insurance Code; Welfare and Institutions Code.

^bCode section can also be shown as a felony (e.g., with prior).

^cCode section may include those found in any public place under the influence of intoxicating liquor, or any drug, toluene, any substance defined as a poison in Schedule D of Section 4160 BP, or any combination of the above.

END