

**CRIME IN
NEW HAMPSHIRE**

1981

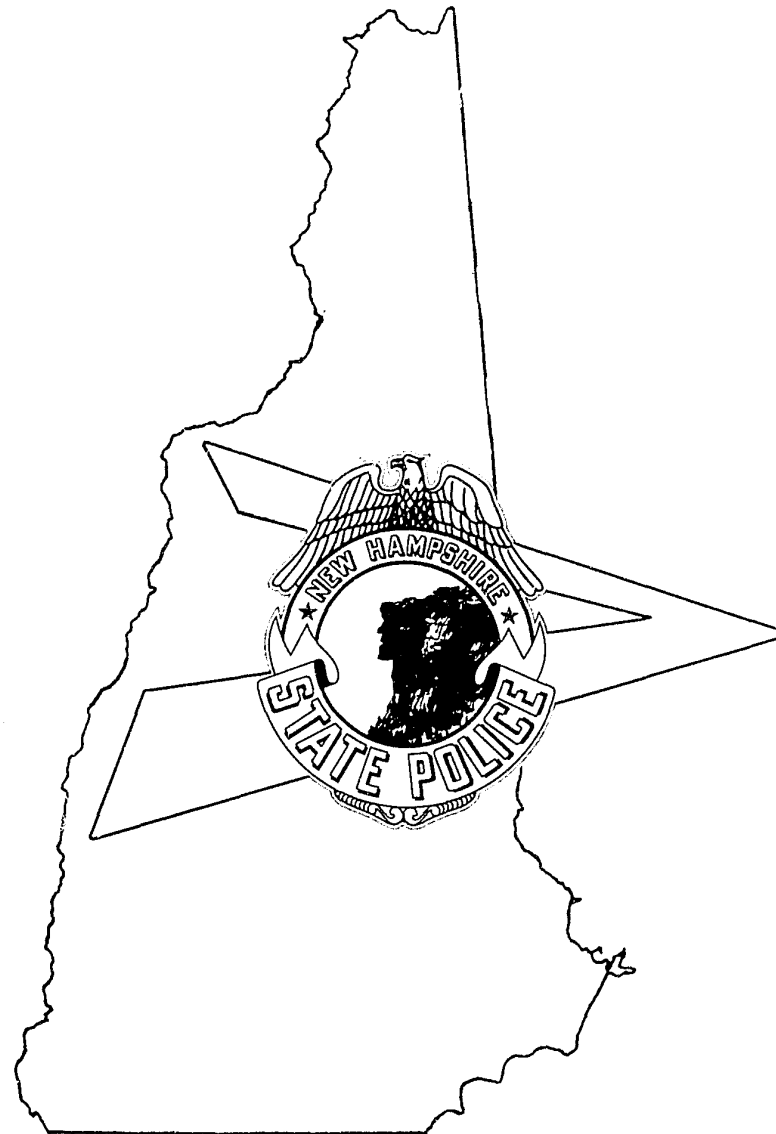

87147

**PREPARED BY
UNIFORM CRIME REPORT UNIT
DEPARTMENT OF SAFETY
DIVISION OF STATE POLICE
CONCORD, NEW HAMPSHIRE 03305**

FORWARD

This Annual Uniform Crime Report portrays the nature, volume, and extent of crime in the State of New Hampshire during 1981. All statistics presented in this publication have been accumulated through direct report submission by each law enforcement agency participating in the New Hampshire Uniform Crime Reporting Program. The data, in turn, is submitted to the Federal Bureau of Investigation for inclusion in their annual publication entitled "Crime in the United States".

This report has been prepared to provide reliable and comprehensive data to the criminal justice community. While the various crime factors should prove to be of assistance to law enforcement personnel in planning programs to combat criminal activity throughout New Hampshire, they should not be used to judge the performance of any agency. It is not the purpose of the UCR program to measure individual department effectiveness, but rather to trace and reveal total criminal activity in the state.

Appreciation and gratitude are extended to all members of the law enforcement community. Without their enthusiastic cooperation, this report would not be possible.

U.S. Department of Justice
National Institute of Justice

This document has been reproduced exactly as received from the person or organization originating it. Points of view or opinions stated in this document are those of the authors and do not necessarily represent the official position or policies of the National Institute of Justice.

Permission to reproduce this copyrighted material has been granted by
**NEW HAMPSHIRE DIVISION OF
STATE POLICE/DEPT. PUBLIC SAFETY**

to the National Criminal Justice Reference Service (NCJRS).

Further reproduction outside of the NCJRS system requires permission of the copyright owner.

NCJRS

DEC 17 1982

ACQUISITIONS

INDEX	
Crime Trends	1
Murder	2
Rape	4
Robbery	5
Aggravated Assault	7
Burglary	8
Larceny	10
Motor Vehicle Theft	12
Arson	14
LEOKA	16
Domestic Assault	19
Stolen Property	20
Crime By County	21
Crime By Contributor	26
Juvenile Arrest	33
Adult Arrest	38

CRIME TRENDS
1980 - 1981

INDEX OFFENSES	YEAR	NUMBER OFFENSES	PERCENT CHANGED	RATE PER 1000	PERCENT CLEARED
<i>Homicide</i>	1981	26	+30.0	.03	76.9
	1980	20		.02	80.0
<i>Rape</i>	1981	152	- 5.0	.16	59.2
	1980	160		.17	62.5
<i>Robbery</i>	1981	329	-14.1	.35	38.3
	1980	383		.42	35.0
<i>Aggravated Assault</i>	1981	818	-23.8	.87	72.9
	1980	1,073		1.17	75.0
<i>Burglary</i>	1981	10,775	- 8.7	11.51	15.3
	1980	11,797		12.82	15.3
<i>Larceny</i>	1981	25,031	- 3.5	26.74	17.4
	1980	25,943		28.20	15.2
<i>Motor Vehicle Theft</i>	1981	2,201	-21.4	2.35	20.0
	1980	2,800		3.04	20.1
<i>Arson</i>	1981	396	- 4.8	.42	21.5
	1980	416		.45	19.5
TOTAL	1981	39,728	- 6.7	42.44	18.5
	1980	42,592		46.30	17.5

*In 1980, a base population of 920,000 was used to compute the crime rate. 936,000 was used for 1981.

MURDER/

NONNEGLIGENT MANSLAUGHTER

Definition - The willful (nonnegligent) killing of one human being by another. Suicides, accidental deaths, assaults to murder, and attempted murders are not included.

NUMBER BY MONTH

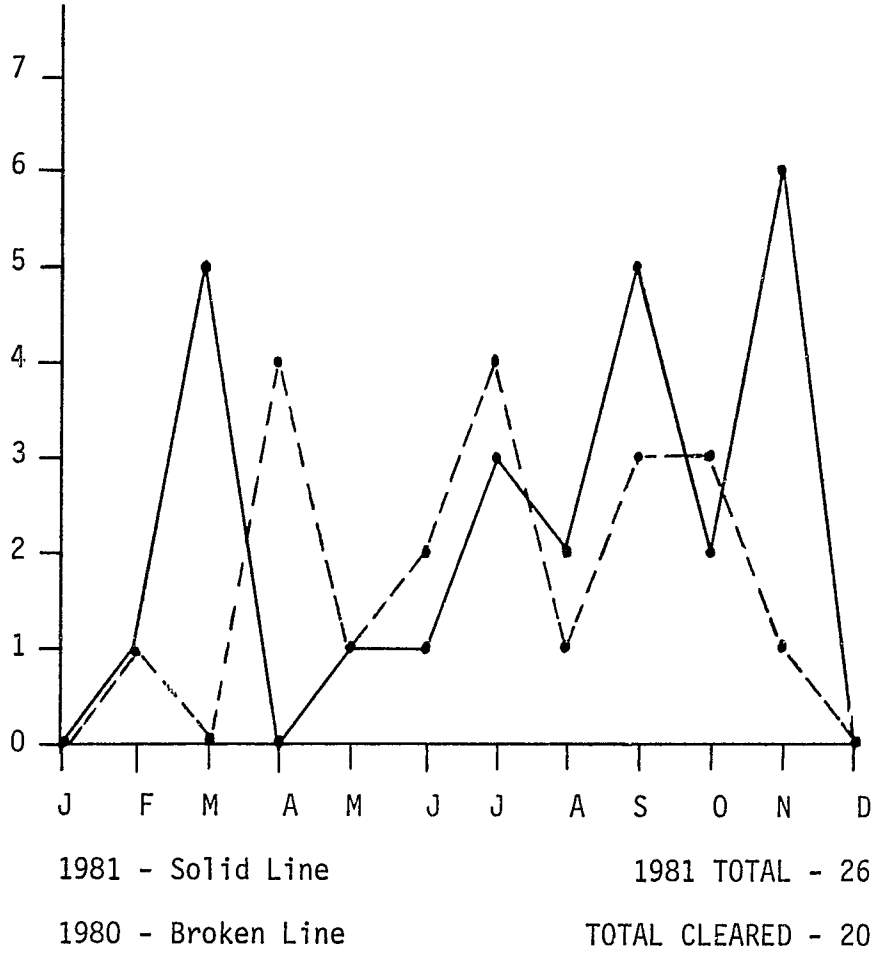

CIRCUMSTANCES

Robbery - 1
Burglary - 1
Argument - 14
Drugs - 1
Child Abuse - 2
Arson - 1
Other - 1
Unknown - 5

WEAPON USED

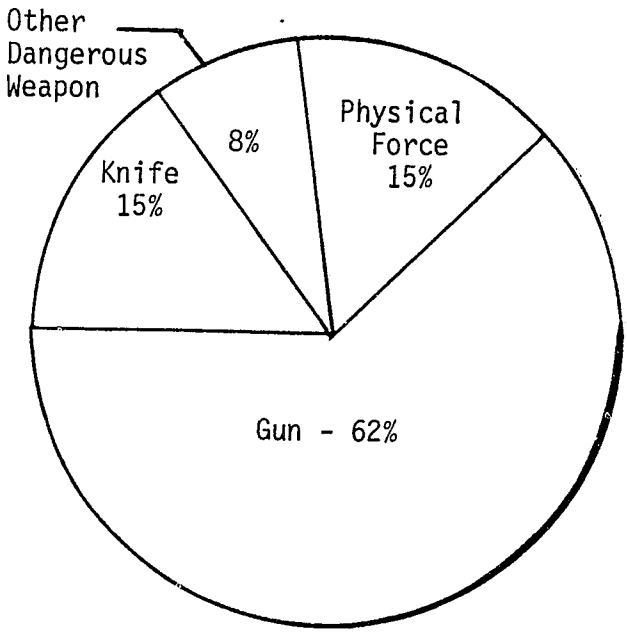

AGE OF VICTIM

	Male	Female	TOTAL
Newborn		2	2
15-19	1		1
20-24		4	4
25-29	4		4
30-34	1	2	3
35-39	4	2	6
40-49	2		2
50-59	2		2
Over 60		2	2

RELATIONSHIP OF VICTIM TO OFFENDER

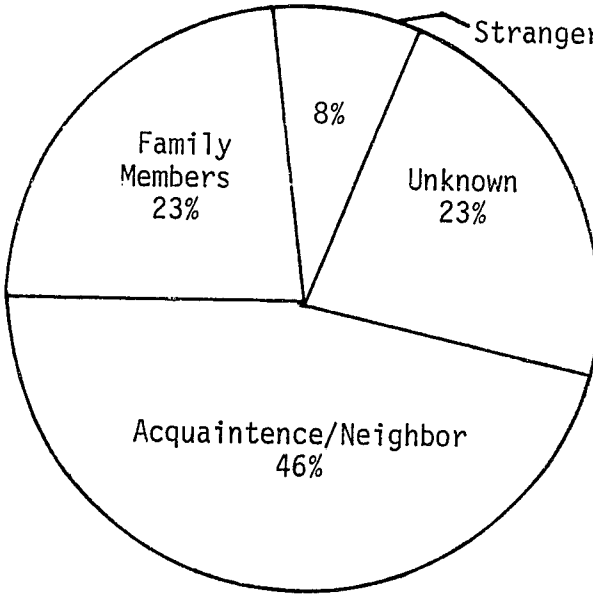

AGE OF OFFENDER

	Male	Female	TOTAL
20-24	5		5
25-29	4		4
30-34	3		3
35-39	2	3	5
40-49	1	1	2
50-59	2		2

RAPE

Definition - The carnal knowledge of a female forcibly and against her will.

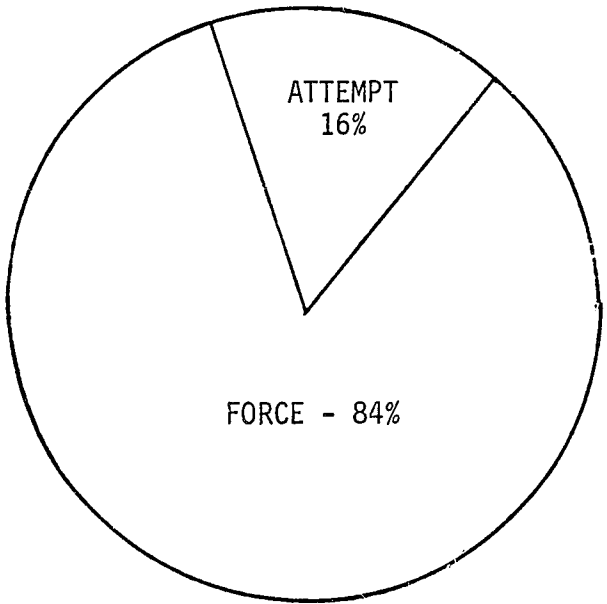
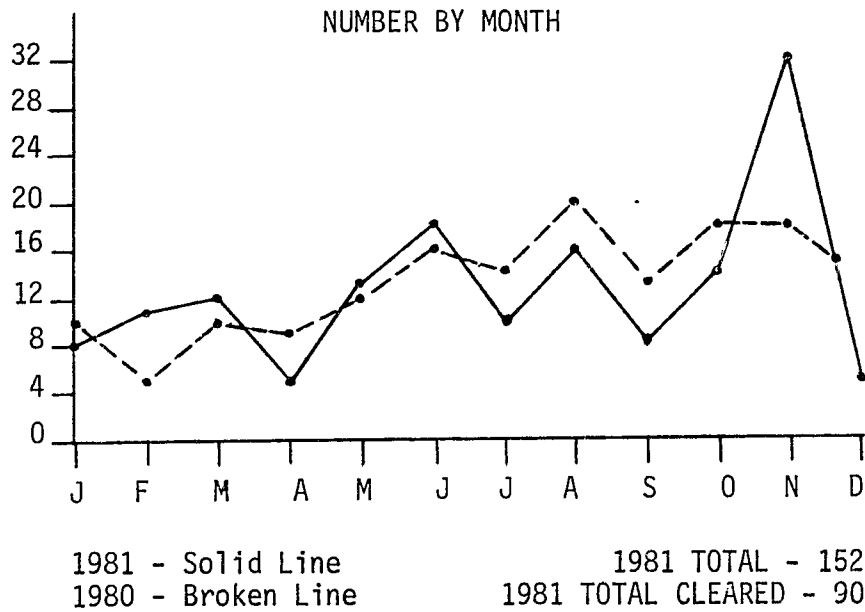

AGE OF OFFENDER

AGE	1981	1980
Under 15	5	2
15-19	14	15
20-24	29	26
25-34	32	27
35-44	16	17
45-54	6	4
55 & Over	3	2

ROBBERY

Definition - The taking or attempting to take anything of value from the care, custody, or control of a person or persons by force or threat of force or violence and/or by putting the victim in fear.

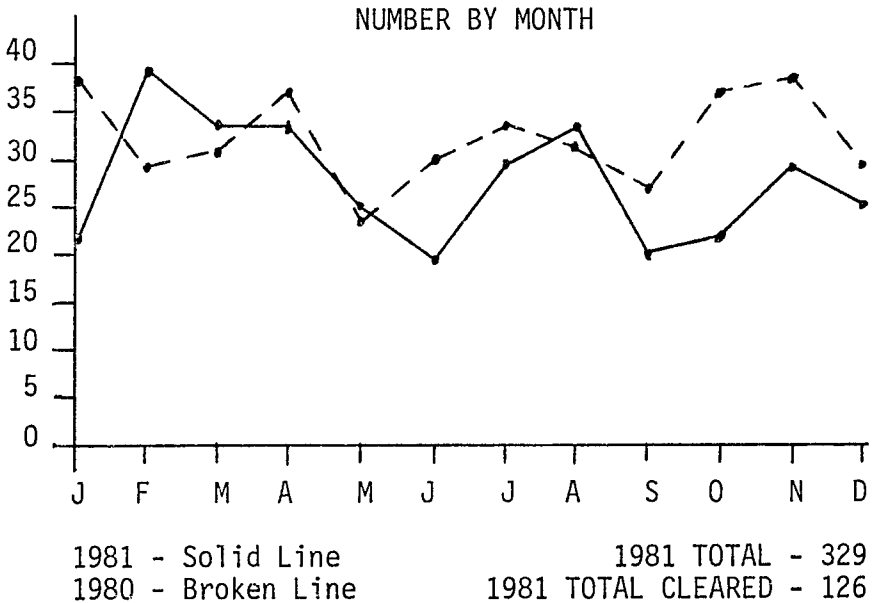

AGE OF OFFENDER

AGE	1981	1980
Under 15	11	14
15-19	59	81
20-24	59	51
25-34	36	42
35-44	10	8
45-54	6	-
55 plus	-	1

LOCATION OF ROBBERY

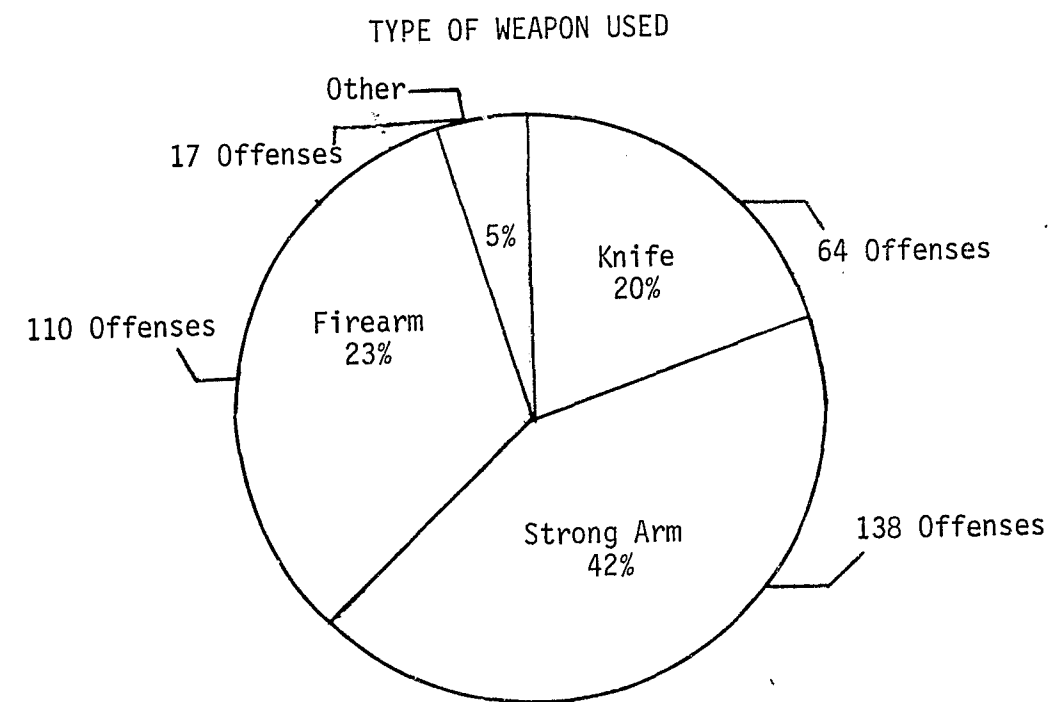
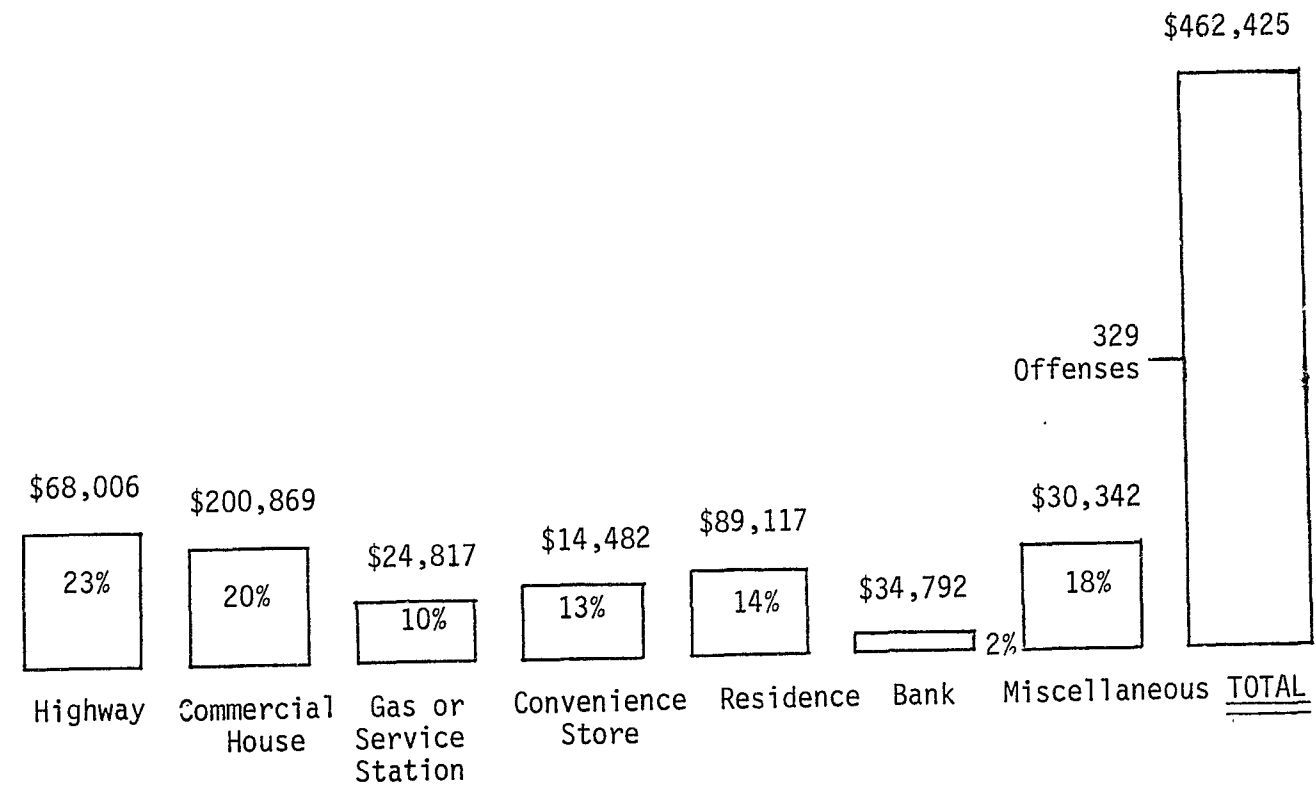

AGGRAVATED ASSAULT

Definition - An unlawful attack by one person upon another for the purpose of inflicting severe or aggravated bodily injury.

NUMBER BY MONTH

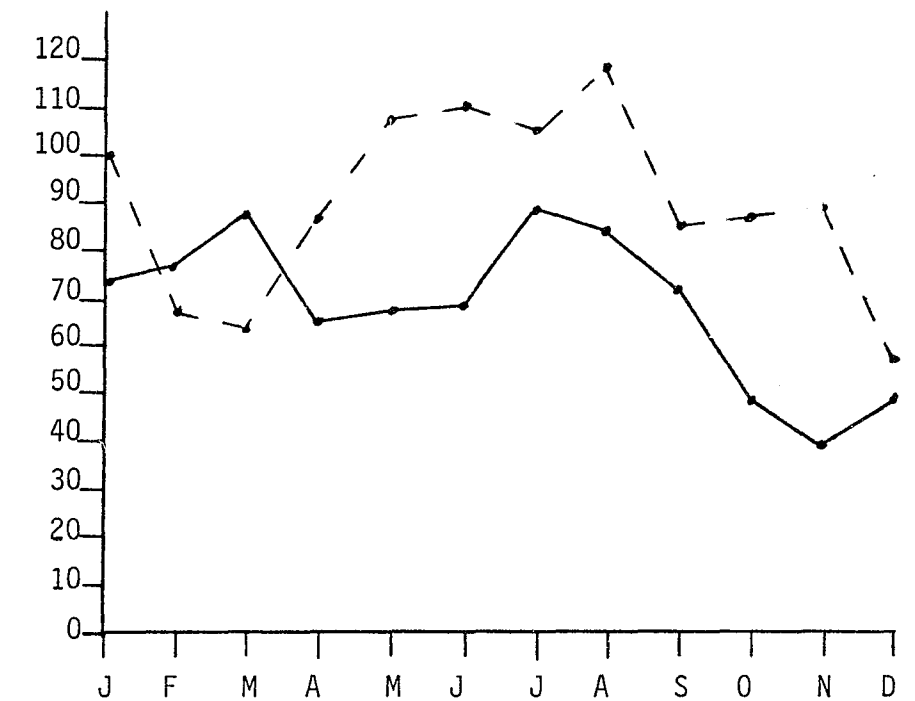

Solid Line - 1981

1981 TOTAL - 818

Broken Line - 1980

1981 TOTAL CLEARED - 596

WEAPON USED

TYPE	1981	%	1980	%
Firearm	66	8%	77	7%
Knife	112	14%	103	10%
Other	147	18%	167	15%
Hands, feet, etc.	493	60%	726	68%
TOTAL	818		1073	

AGE OF OFFENDER

AGE	1981	1980
Under 15	8	10
15 to 19	69	93
20 to 24	87	104
25 to 34	82	103
35 to 44	39	34
45 to 54	10	18
55 plus	5	6

BURGLARY

Definition - The unlawful entry of a structure to commit a felony or a theft.

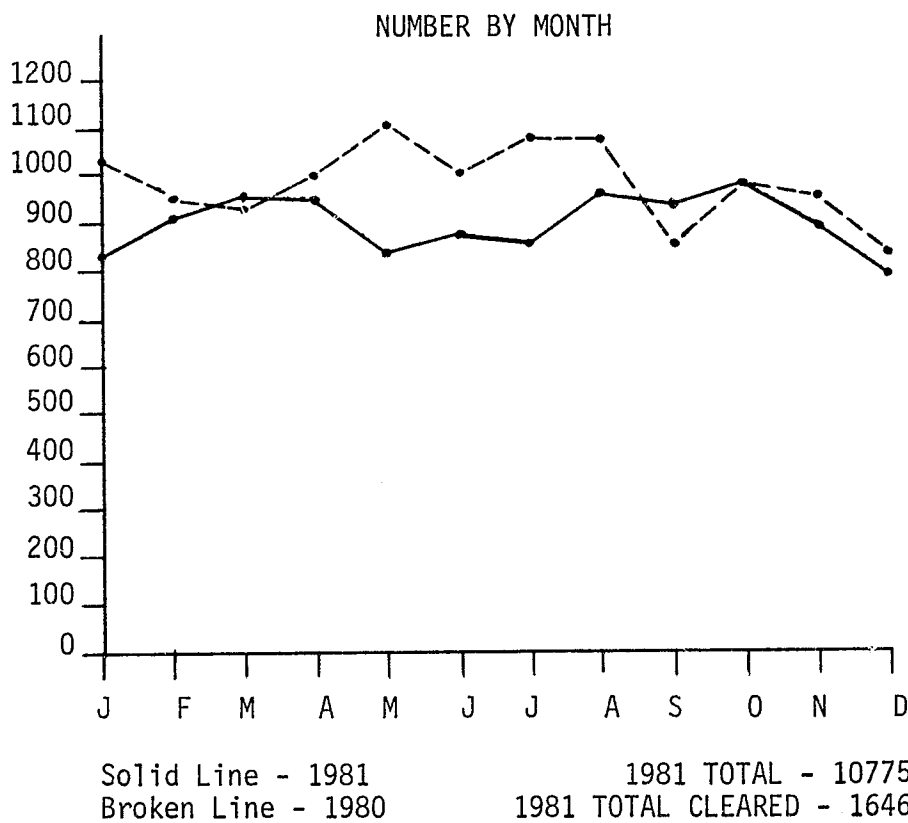

AGE OF OFFENDER

AGE	1981	1980
Under 15	253	312
15-19	1028	1140
20-24	375	406
25-34	148	148
35-44	33	26
45-54	9	10
55 plus	5	4

BURGLARY METHODS

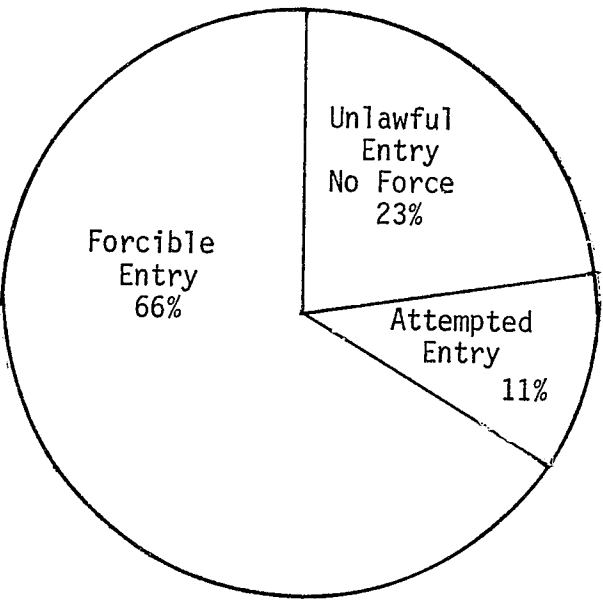

TIME OF OFFENSE AND VALUE STOLEN

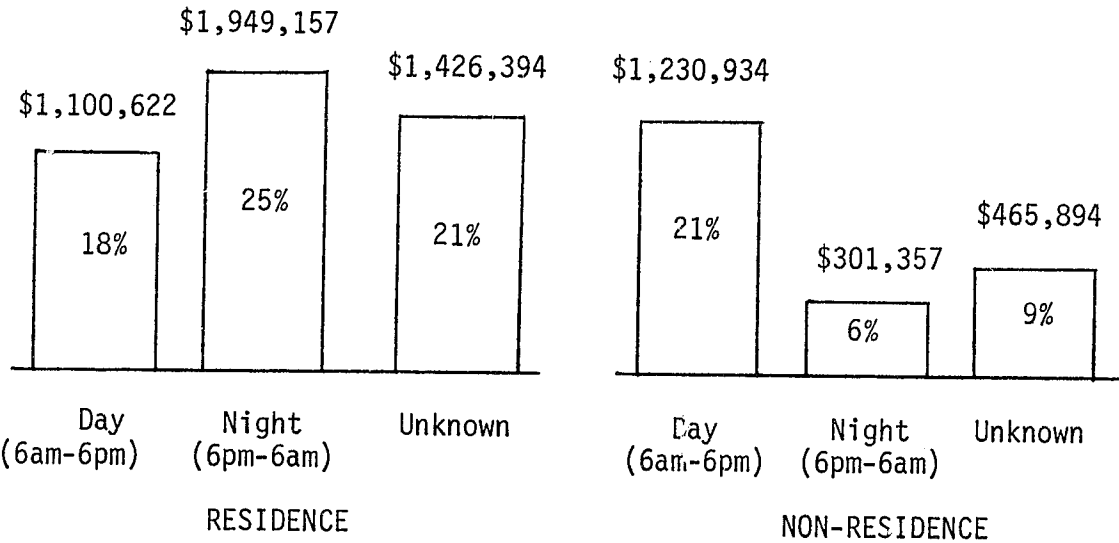

TOTAL VALUE STOLEN - \$6,474,358

LARCENY

Definition - The unlawful taking, carrying, leading, or riding away of property from the possession or constructive possession of another.

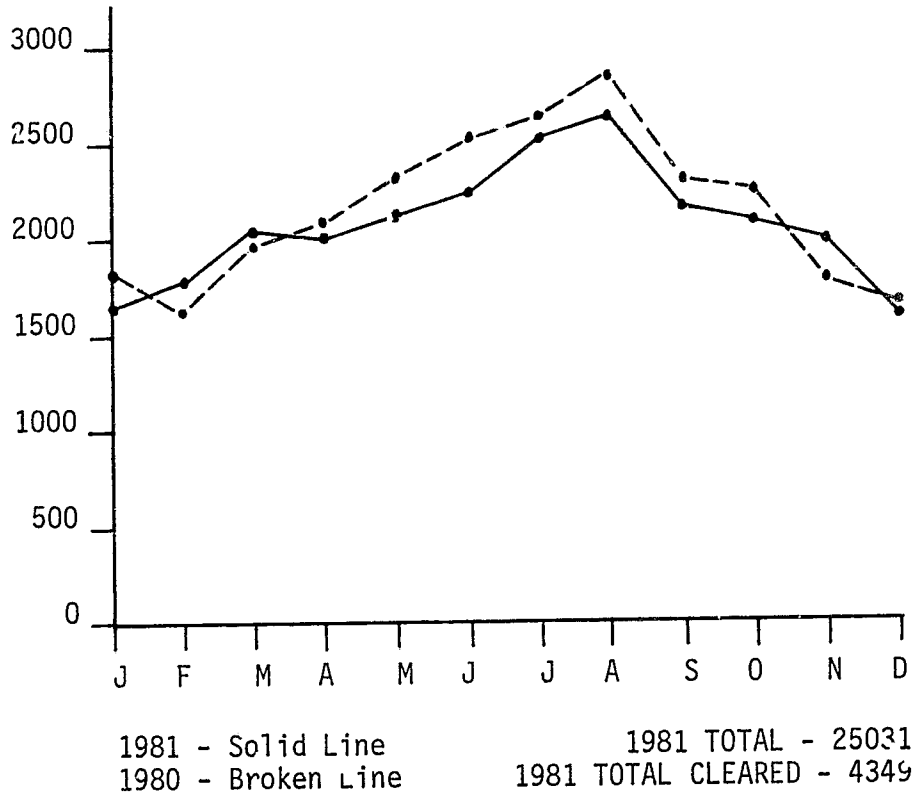

TYPE	NUMBER OF OFFENSES	DOLLAR AMOUNT
Over \$200	6650	5,614,513
\$50-\$200	9025	930,898
Under \$50	9356	147,475

AGE OF OFFENDER		
AGE	1981	1980
Under 15	587	505
15-19	1682	1518
20-24	810	849
25-34	607	477
35-44	267	182
45-54	136	119
55 plus	126	96

LARCENY BY TYPE AND VALUE

NATURE OF LARCENY	NUMBER OF OFFENSES	%	TOTAL VALUE	AVERAGE VALUE
Pocket Picking	119	.5%	11,691	98.24
Purse Snatching	172	1. %	214,168	1245.16
Shop Lifting	2397	9.5%	150,475	62.78
From Motor Vehicles	5025	20. %	1,225,824	243.95
Motor Vehicle Parts	2684	11. %	471,108	175.52
Bicycles	3479	14. %	477,724	137.32
From Buildings	4414	17.5%	1,944,241	440.47
From Coin-Operated Machines	136	.5%	18,834	138.49
All Others	6605	26. %	2,178,821	329.87
TOTAL	25031		6,692,886	267.38

MOTOR VEHICLE THEFT

Definition - The theft or attempted theft of a motor vehicle.

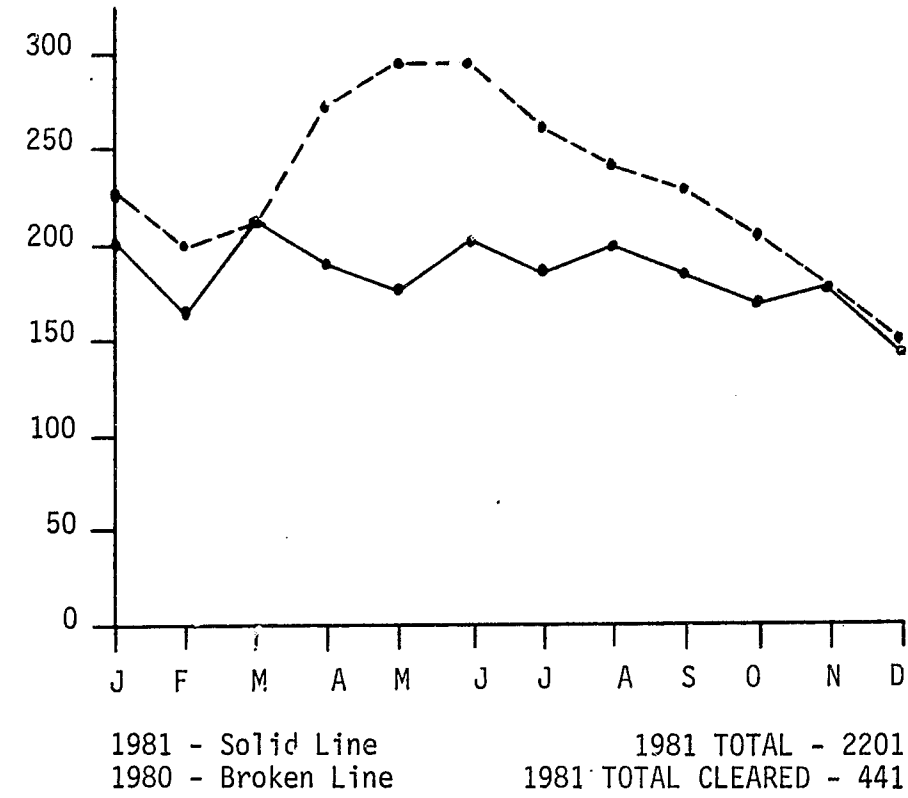

AGE OF OFFENDER

AGE	1981	1980
Under 15	59	58
15-19	171	261
20-24	48	65
25-34	29	49
35-44	10	8
45-54	0	4
55 plus	1	-

TYPE OF VEHICLE

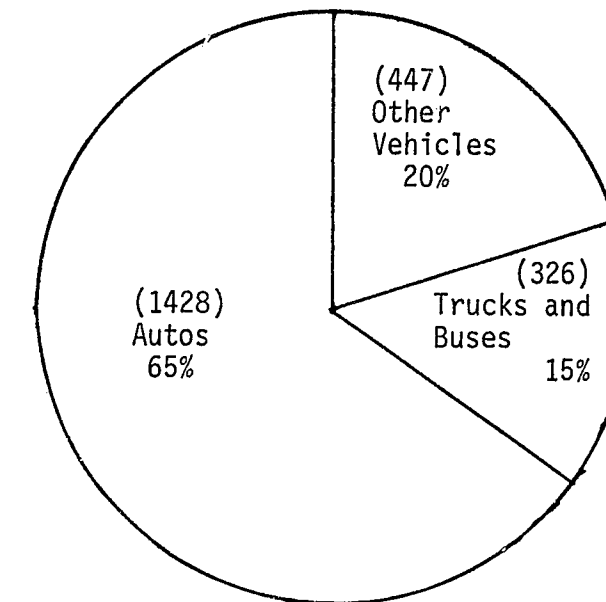

AMOUNT STOLEN

AMOUNT RECOVERED

1981	\$7,066,687	\$4,880,465
1980	\$8,595,060	\$5,477,209

Stolen locally and recovered locally	- 741
Stolen locally and recovered outside	- 665
TOTAL locally stolen vehicles recovered	- 1406
Stolen outside, recovered locally	- 429

ARSON

Definition - Any willful or malicious burning or attempt to burn, with or without intent to defraud, a dwelling house, public building, motor vehicle or aircraft, personal property of another, etc.

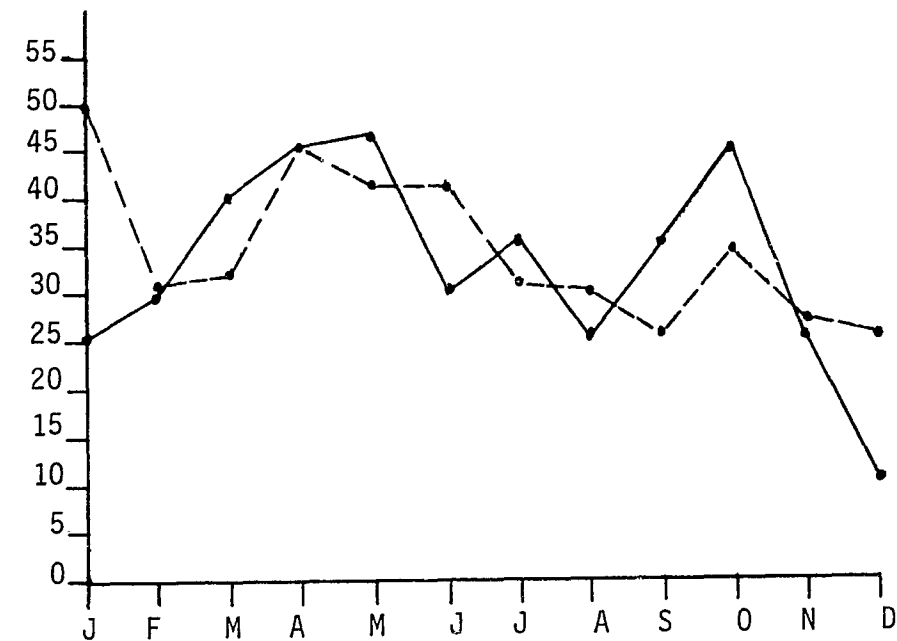

1981 - Solid Line
1980 - Broken Line

1981 TOTAL - 396
1981 TOTAL CLEARED - 85

AGE OF OFFENDERS

AGE	1981	1980
Under 15	31	29
15-19	36	48
20-24	27	19
25-34	12	12
35-44	5	7
45-54	3	2
55 plus	1	1

ARSON BREAKDOWN

PROPERTY CLASSIFICATION	NUMBER OF OFFENSES	% DIST.	TOTAL VALUE	AVERAGE VALUE
Single Occupancy Residential	64	16%	972,971	15,203
Other Residential	49	13%	338,464	6,907
Storage	24	6%	111,625	4,651
Industrial/Manufacturing	10	3%	18,952	1,895
Other Commercial	24	6%	964,710	40,196
Community/Public	21	5%	26,661	1,270
All Other Structure	24	6%	390,310	16,263
TOTAL Structure	216	55%	2,823,693	13,073
Motor Vehicles	107	27%	321,751	3,007
Other Mobile Property	4	1%	15,400	3,850
TOTAL Mobile	111	28%	337,151	3,037
TOTAL Other	69	17%	5,163	75
GRAND TOTAL	396		3,166,007	7,995

LAW ENFORCEMENT OFFICERS ASSAULTED

ACTIVITY	NUMBER ASSAULTED	PERCENT DISTRIBUTION	PERCENT CLEARED
Responding to "Disturbance Calls" (Family quarrels, man with gun, etc.)	118	30%	98%
Burglaries in progress or pursuing burglary suspects	3	1%	100%
Robberies in progress or pursuing burglary suspects	2	1%	100%
Attempting other arrests	54	14%	96%
Civil Disorder (Riot, Mass Disobedience)	22	6%	96%
Handling, transporting, custody of prisoners	56	14%	95%
Investigating suspicious persons or circumstances	24	6%	96%
Ambush - No Warning	1	(.3%)	100%
Mentally Deranged	7	2%	100%
Traffic pursuits and Stops	42	11%	98%
All Other	60	15%	82%
TOTAL	389		94%

OFFICERS ASSAULTED BY TYPE OF ASSIGNMENT

	NUMBER ASSAULTED	% DISTRIBUTION
Two man vehicle	60	15%
One man vehicle	67	17%
Alone	172	44%
Assisted		
Detective or special assignment		
Alone	3	1%
Assisted	7	2%
Other assignment		
Alone	19	5%
Assisted	61	16%

OFFICERS ASSAULTED BY TIME

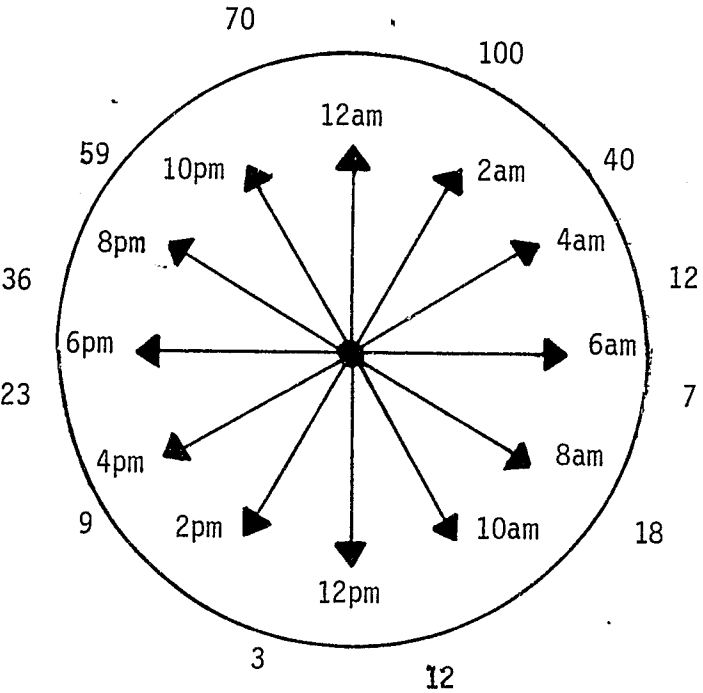

OFFICERS ASSAULTED BY WEAPON

NUMBER OF OFFENSES

Firearm	5
Knife or Cutting Instrument . .	3
Other Weapon	13
Hands, Fists, Feet, etc. . . .	368

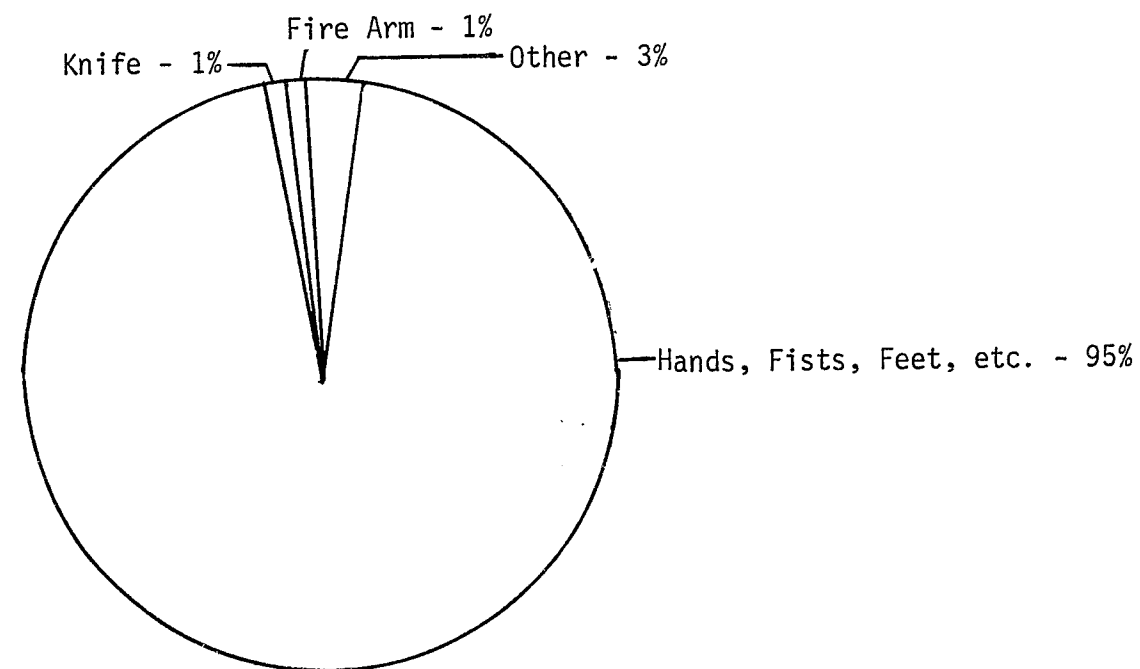

OFFICERS INJURED BY TYPE OF WEAPON

	FIREARM	KNIFE	HANDS	OTHER
Number of officers with injury	2	1	2	59
Number of officers without injury	3	2	11	309
TOTAL	5	3	13	368

DOMESTIC ASSAULT

In 1979, the General Court mandated the Director of State Police to present an annual report to them concerning the nature and extent of domestic violence in our state. It was decided to collect this data in conjunction with the UCR program by adding a relationship category to the information collected in assaults. The following chart indicates the relationship of the offender to the victim along with the type of weapon used in aggravated assaults and the number of simple assaults for 1981:

RELATIONSHIP

TYPE OF ASSAULT	Husband on Wife	Wife on Husband	Parent on Child	Child on Parent	Other Household Members	No Relation- ship	Unknown
Firearm	4	1	0	1	3	43	8
Knife or Cutting Instrument	3	4	0	3	9	66	20
Other Dangerous Weapon	5	3	5	0	7	93	17
Hands, Fists, Feet, Etc. Agg. Injury	50	4	13	6	33	306	36
Other Assaults - Simple	272	21	44	44	132	2021	331
TOTAL	334	33	62	54	184	2529	412

VALUE OF PROPERTY
STOLEN AND RECOVERED

TYPE OF PROPERTY	YEAR	AMOUNT STOLEN	AMOUNT RECOVERED	% REC.
Currency & Notes, etc.	1981	\$ 2,648,574	\$ 340,776	13%
	1980	\$ 2,078,515	\$ 384,805	19%
Jewelry & Precious Metals	1981	\$ 2,589,323	\$ 732,868	28%
	1980	\$ 2,767,449	\$ 196,706	7%
Clothing & Furs	1981	\$ 270,177	\$ 34,479	13%
	1980	\$ 235,781	\$ 41,466	18%
Locally Stolen Motor Vehicles	1981	\$ 7,462,274	\$4,880,465	65%
	1980	\$ 8,942,486	\$5,477,209	61%
Office Equipment	1981	\$ 169,302	\$ 12,729	8%
	1980	\$ 188,979	\$ 25,670	14%
Televisions, Radios, Cameras, etc.	1981	\$ 1,558,934	\$ 141,416	9%
	1980	\$ 1,602,246	\$ 144,888	9%
Firearms	1981	\$ 133,505	\$ 25,107	19%
	1980	\$ 192,709	\$ 81,069	42%
Household Goods	1981	\$ 516,922	\$ 44,165	9%
	1980	\$ 700,719	\$ 84,494	12%
Consumable Goods	1981	\$ 244,658	\$ 74,007	30%
	1980	\$ 252,430	\$ 44,237	18%
Livestock	1981	\$ 20,259	\$ 4,835	24%
	1980	\$ 14,275	\$ 2,821	20%
Miscellaneous	1981	\$ 5,082,928	\$ 705,178	14%
	1980	\$ 4,453,917	\$ 620,380	14%
TOTAL	1981	\$20,696,856	\$6,996,025	34%
	1980	\$21,429,506	\$7,103,745	33%

BELKNAP
COUNTY

	1981	1980
Homicide	-	1
Rape	22	9
Robbery	14	9
Aggravated Assault . .	45	55
Burglary	826	799
Larceny	1646	1543
Motor Vehicle Theft .	112	129
Arson	15	17
TOTAL	<u>2680</u>	<u>2562</u>

CARROLL
COUNTY

	1981	1980
Homicide	3	2
Rape	7	5
Robbery	2	9
Aggravated Assault . .	16	34
Burglary	392	393
Larceny	745	750
Motor Vehicle Theft .	52	35
Arson	13	13
TOTAL	<u>1230</u>	<u>1241</u>

CHESHIRE
COUNTY

	<u>1981</u>	<u>1980</u>
Homicide	2	-
Rape	8	15
Robbery	17	17
Aggravated Assault . .	43	62
Burglary	486	703
Larceny	1450	1631
Motor Vehicle Theft .	102	109
Arson	36	50
TOTAL	<u>2144</u>	<u>2587</u>

COOS
COUNTY

	<u>1981</u>	<u>1980</u>
Homicide	2	-
Rape	-	2
Robbery	-	1
Aggravated Assault	24	31
Burglary	192	181
Larceny	409	416
Motor Vehicle Theft	31	53
Arson	<u>13</u>	<u>12</u>
TOTAL	<u>671</u>	<u>696</u>

GRAFTON
COUNTY

	<u>1981</u>	<u>1980</u>
Homicide	1	-
Rape	10	6
Robbery	10	10
Aggravated Assault . .	63	64
Burglary	524	521
Larceny	1515	1595
Motor Vehicle Theft .	89	116
Arson	20	23
TOTAL	<u>2232</u>	<u>2335</u>

HILLSBOROUGH
COUNTY

	<u>1981</u>	<u>1980</u>
Homicide	7	4
Rape	54	64
Robbery	152	173
Aggravated Assault . .	241	410
Burglary	3958	4363
Larceny	7921	8369
Motor Vehicle Theft . .	768	1037
Arson	126	111
TOTAL	<u>13227</u>	<u>14531</u>

MERRIMACK
COUNTY

	<u>1981</u>	<u>1980</u>
Homicide	2	2
Rape	21	21
Robbery	31	33
Aggravated Assault . .	120	154
Burglary	929	922
Larceny	2509	2694
Motor Vehicle Theft . .	139	239
Arson	35	44
TOTAL	<u>3786</u>	<u>4109</u>

ROCKINGHAM
COUNTY

	<u>1981</u>	<u>1980</u>
Homicide	6	9
Rape	17	31
Robbery	65	102
Aggravated Assault . .	182	173
Burglary	2463	2709
Larceny	5309	5230
Motor Vehicle Theft . .	701	783
Arson	80	87
TOTAL	<u>8823</u>	<u>9124</u>

STRAFFORD
COUNTY

	<u>1981</u>	<u>1980</u>
Homicide	1	2
Rape	10	2
Robbery	34	21
Aggravated Assault . .	47	54
Burglary	769	930
Larceny	2593	2763
Motor Vehicle Theft . .	132	216
Arson	48	44
TOTAL	<u>3634</u>	<u>4032</u>

SULLIVAN
COUNTY

	<u>1981</u>	<u>1980</u>
Homicide	2	-
Rape	3	5
Robbery	4	8
Aggravated Assault . .	37	36
Burglary	236	276
Larceny	934	952
Motor Vehicle Theft . .	75	83
Arson	10	15
TOTAL	<u>1301</u>	<u>1375</u>

BELKNAP COUNTY	HOMICIDE	RAPE	ROBBERY	AGG. ASSAULT	SIMPLE ASSAULT	BURGLARY	LARCENY	AUTO THEFT	ARSON	TOTAL
Alton				3	24	86	93	3	3	212
Belmont		1	1	1		95	165	12	1	276
Gilford**				11	27	115	267	15	2	437
Laconia		20	12	26	179	376	836	63	7	1519
Meredith				2	8	69	123	5		207
New Hampton					2	14	22	5	1	44
Sanbornton						18	34	2		54
Tilton			1	2	24	34	92	5		158
Belknap S. O.**					3	9	6		1	19
State Police		1			10	10	8	2		31
TOTAL		22	14	45	277	826	1646	112	15	2957
CARROLL COUNTY										
Conway	2	1	1	6	34	153	386	34	5	622
Jackson**						15	22			37
Wolfeboro**	1		1	6	2	45	107	3	2	167
Carroll S. O.						45	72	4		121
State Police		2		4	21	95	86	9	6	223
Rural Carroll		4			10	39	72	2		127
TOTAL	3	7	2	16	67	392	745	52	13	1297

CHESHIRE COUNTY	HOMICIDE	RAPE	ROBBERY	AGG. ASSAULT	SIMPLE ASSAULT	BURGLARY	LARCENY	AUTO THEFT	ARSON	TOTAL
Dublin**	1			2	3	13	12	5		36
Fitzwilliam				6		18	40	1		65
Hinsdale	1		2	6		24	50	3	3	89
Jaffrey			1	1	10	13	42	6		73
Keene		4	11	17	264	266	1123	77	25	1787
Rindge					1	26	23	4		54
Swanzey**				2	1	26	28	1		58
Troy**				2	9	6	10			27
Winchester			1	1	14	11	56	2	4	89
Cheshire S. O.				1		29	17		2	49
State Police		4	2	5	12	42	29	2	2	98
Rural Cheshire						12	20	1		33
TOTAL	2	8	17	43	314	486	1450	102	36	2458
COOS COUNTY										
Berlin	1			13	2	37	175	13	1	242
Colebrook**						38	4	2	1	45
Gorham					2	14	63	4		83
Lancaster**				10	14	42	92	8	1	167
Whitefield					5	19	26			50
State Police	1			1	4	42	49	4	10	111
TOTAL	2			24	27	192	409	31	13	698

GRAFTON COUNTY	HOMICIDE	RAPE	ROBBERY	AGG. ASSAULT	SIMPLE ASSAULT	BURGLARY	LARCENY	M.V. THEFT	ARSON	TOTAL
Ashland					24	24	49	1		98
Bridgewater**						6	6	3		15
Bristol					16	34	87	8		145
Enfield					7	13	42	2		64
Hanover		1	1	20	5	67	265	9	2	370
Haverhill		4		10	2	27	92	4	1	140
Holderness		1			1	42	54	2	1	101
Lebanon		2	5	11	29	74	336	26	3	486
Lincoln						27	179	3	1	210
Littleton				3	9	31	65	4	1	113
Plymouth			1	8	1	53	163	17	1	244
Waterville Valley**						9	95			104
Woodstock				3	2	17	32		1	55
Grafton S. O.**						8	5	1	1	15
State Police	1	2	3	8	17	91	44	9	8	183
Rural Grafton					1	1	1			3
TOTAL	1	10	10	63	114	524	1515	89	20	2346

HILLSBORO COUNTY	HOMICIDE	RAPE	ROBBERY	AGG. ASSAULT	SIMPLE ASSAULT	BURGLARY	LARCENY	M.V. THEFT	ARSON	TOTAL
Amherst						24	52	1		77
Bedford			2	1	11	72	169	23	1	279
Goffstown		1	3	29	25	145	303	17	1	524
Greenville			1	9	8	13	8	2	1	42
Hillsboro				8	21	71	105	11		216
Hollis			1	6	3	43	75	2	3	133
Hudson	1	5	4	10	48	110	223	26	10	437
Litchfield **		1		4	3	30	24	4	2	68
Manchester	2	15	104	42	805	2030	3896	401	71	7366
Merrimack		6	2	11	46	112	229	14	7	427
Milford	1	1	2	9	21	73	260	20	3	390
Nashua	2	20	28	91	255	1020	2250	203	12	3881
Pelham	1	2	1	4	8	109	201	29	10	365
Peterboro				1	5	15	37	5		63
Wilton**			1	5		9	40	2	3	60
State Police		3	3	10	24	56	34	6	2	138
Rural Hillsboro				1	7	26	15	2		51
TOTAL	7	54	152	241	1290	3958	7921	768	126	14517

MERRIMACK COUNTY	HOMICIDE	RAPE	ROBBERY	AGG. ASSAULT	SIMPLE ASSAULT	BURGLARY	LARCENY	M.V. THEFT	ARSON	TOTAL
				1			13	1		15
Allenstown**				4	8	36	77	6	7	139
Boscawen			1			22	76	4		102
Bow						343	1479	58	12	2160
Concord	2	13	20	17	216	134	243	11	3	480
Franklin			1	15	73		203	24	2	339
Hooksett			3	6	21	80		7	5	154
Hopkinton		3	1	1	10	22	105			55
Loudon				1	3	16	28	7		129
New London					2	49	75	2	1	76
Northfield				13	2	17	42	2		169
Pembroke**		2		25		52	86	3	1	57
Pittsfield**		2		10	1	13	30	1		45
Merrimack S. O.				8		35	2			198
State Police		1	5	19	19	88	49	13	4	23
Rural Merrimack						22	1			4141
TOTAL	2	21	31	120	355	929	2509	139	35	

ROCKINGHAM COUNTY	HOMICIDE	RAPE	ROBBERY	AGG. ASSAULT	SIMPLE ASSAULT	BURGLARY	LARCENY	M.V. THEFT	ARSON	TOTAL
Auburn				9	1	28	54	6	1	99
Derry	1	3	6	8	124	267	502	55	17	983
East Kingston				1		3	1	4	1	10
Epping			1	11		45	27	4	2	90
Exeter	1	1	6	34	16	138	380	32	7	615
Greenland**						6	5			11
Hampstead	1			1		25	8	5		40
Hampton		1	8	9	31	273	543	58	4	927
Kingston				4	5	21	21	11	2	64
Londonderry				6	34	113	272	29	10	464
New Castle				2	3	7	33			45
Newington			2		2	15	196	32		247
Newmarket					4	36	73	7		120
Newton						49	49	3		101
North Hampton						45	73	5	1	124
Northwood**		1	1		10	37	18	1	1	69
Plaistow	1		4			136	173	27		341
Portsmouth	1	7	19	54	66	494	1281	100	18	2040
Raymond			1	6	14	101	207	10	2	341
Rye				3	2	49	161	1	1	217
Salem		1	9	18	97	296	855	201	10	1487
Seabrook			4	4		121	237	78	1	445
Windham		1		3	10	66	108	24		212
Rockingham S. O.**	1		3	1	2	26	3		2	38
State Police		2	1	8	14	47	21	8		101
Rural Rockingham						19	8			27
TOTAL	6	17	65	182	435	2463	5309	701	80	9258

3

STRAFFORD COUNTY	HOMICIDE	RAPE	ROBBERY	AGG. ASSAULT	SIMPLE ASSAULT	BURGLARY	LARCENY	M.V. THEFT	ARSON	TOTAL
Barrington						28	53	4		85
Dover		5	14	15	96	180	1060	41	5	1416
Durham		1		1	30	95	247	11	1	386
Farmington		1	1	10	10	84	141	7		254
Lee		1		1		24	43	3	5	77
New Durham**				1	1	11	1	1	2	17
Rochester	1		11	3	59	107	328	28	17	554
Somersworth		1	7	2	62	159	476	33	14	754
UNH**			1	7	4	47	235	1	3	298
State Police		1		7	6	34	9	3	1	61
TOTAL	1	10	34	47	268	769	2593	132	48	3902
SULLIVAN COUNTY										
Charlestown				10		24	63	15	1	113
Claremont	1	2	2	15	60	110	615	33	5	843
Newport			2	10	82	58	235	22	3	412
Sullivan S. O.**		1					1			2
State Police	1			2	8	39	13	4	1	68
Rural Sullivan						5	7	1		13
TOTAL	2	3	4	37	150	236	934	75	10	1451

**Less than 12 monthly reports

14 2441

REGION 1
STATE OF NEW HAMPSHIRE
DEPARTMENT OF SAFETY
DIVISION OF STATE POLICE
PROGRAM: ASR03

UNIFORM CRIME REPORTING SUBSYSTEM

STATE JUVENILE ARREST REPORT

PAGE 1
DATE: 03/23/82

1 9 8 1

1 9 8 1

SEX	10 AND UNDER	11	12	13	14	15	16	17	TOTAL	RESIDENCE		RACE				
										LOCAL COUN.	STATE	WHITE	NEGRO	IND.	CHN.	JPN.
OFFENSE: 01B--MANSLAUGHTER BY NEGLIGENCE:																
M								1	1	1						1
OFFENSE: 02 --FORCIBLE RAPE:																
F						1			1	1						1
M				3	2	2	2	2	11	10		1				11
--				3	2	3	2	2	12	11		1				12
OFFENSE: 03 --ROBBERY:																
F						2	1		3	2	1					3
M		1	2	3	5	7	10	8	36	31	5					36
--		1	2	3	5	9	11	8	39	33	6					39
OFFENSE: 04 --AGGRAVATED ASSAULT:																
F							1	1	2	2						2
M	1		2	1	4	3	14	24	49	40	9					49
--	1		2	1	4	3	15	25	51	42	9					51
OFFENSE: 05 --BURGLARY, BREAKING AND ENTERING:																
F	2			5	10	18	11	15	61	40	14	7				61
M	11	24	29	58	114	160	220	242	858	688	123	47				856
--	13	24	29	63	124	178	231	257	919	728	137	54			2	917
OFFENSE: 06 --LARCENY--THEFT (EXCEPT AUTO THEFT):																
F	14	11	10	44	44	74	89	62	348	202	92	54				346
M	52	50	57	136	169	198	274	311	1247	946	179	122				1237
--	66	61	67	180	213	272	363	373	1595	1148	271	176			9	1583
OFFENSE: 07 --MOTOR-VEHICLE THEFT:																
F				3	10	3	4	4	24	15		9				24
M			3	18	25	31	45	41	163	112	24	27				162
--			3	21	35	34	49	45	187	127	24	36			1	186
OFFENSE: 08 --OTHER ASSAULTS:																
F	2	2	2	8	14	17	12	7	64	57	5	2				64
M	8	6	9	22	19	30	44	60	198	182	11	5				198
--	10	8	11	30	33	47	56	67	262	239	16	7				262
OFFENSE: 09 --ARSON:																
F								1	1	1						1
M	13	1	5	5	7	2	10	9	52	47	3	2				52
--	13	1	5	5	7	2	10	10	53	48	3	2				53

REGION 1		UNIFORM CRIME REPORTING SUBSYSTEM										PAGE 2					
STATE OF NEW HAMPSHIRE		STATE JUVENILE ARREST REPORT										DATE: 03/23/82					
DEPARTMENT OF SAFETY																	
DIVISION OF STATE POLICE																	
PROGRAM: ASRO3		*1 9 8 1*					*1 9 8 1*										
SEX	10 AND UNDER	11	12	13	14	15	16	17	TOTAL	---RESIDENCE---		-----RACE-----					
										LOCAL COUN.	STATE	WHITE	NEGRO	IND.	CHN.	JPN.	OTHER
OFFENSE: 10 --FORGERY AND COUNTERFEITING:																	
F	1				1	2	2	4	10	7	2	1		10			
M			2		5	1	9	12	29	17	7	5		29			
--	1		2		6	3	11	16	39	24	9	6		39			
OFFENSE: 11 --FRAUD:																	
F								11	11	8		3		11			
M							3	7	10	7	3			10			
--							3	18	21	15	3	3		21			
OFFENSE: 12 --EMBEZZLEMENT:																	
M							1		1	1				1			
OFFENSE: 13 --STOLEN PROPERTY; BUYING, RECEIVING, POSSESSING:																	
F			1	1	4	2	4	9	21	11	7	3		21			
M	1	6	4	12	20	20	51	47	161	124	19	18		161			
--	1	6	5	13	24	22	55	56	182	135	26	21		182			
OFFENSE: 14 --VANDALISM:																	
F	2		1	11	10	16	14	16	70	60	9	1		70			
M	51	29	30	40	67	86	84	78	465	409	41	15		464			1
--	53	29	31	51	77	102	98	94	535	469	50	16		534			1
OFFENSE: 15 --WEAPONS: CARRYING, POSSESSING, ETC.:																	
F						1			1	1				1			
M					1	2	3	3	9	5	3	1		9			
--					1	3	3	3	10	6	3	1		10			
OFFENSE: 16 --PROSTITUTION AND COMMERCIALIZED VICE:																	
F							1		1	1				1			
OFFENSE: 17 --SEX OFFENSES (EXCEPT FORCIBLE RAPE AND PROSTITUTION):																	
M			3	3	3	3	4	5	21	18	3			21			
OFFENSE: 18 ----*UNDEFINED***																	
M							2		2	1	1			2			
OFFENSE: 18A--SALES/MANUFACTURING OF OPIUM, COCAINE, AND THEIR DERIVATIVES:																	
F				1					1	1				1			
M								1	1	1				1			
--				1				1	2	2				2			

14 2439

REGION 1
STATE OF NEW HAMPSHIRE
DEPARTMENT OF SAFETY
DIVISION OF STATE POLICE
PROGRAM: ASRO3

UNIFORM CRIME REPORTING SUBSYSTEM
STATE JUVENILE ARREST REPORT

PAGE 3
DATE: 03/23/82

1 9 8 1

1 9 8 1

SEX	10 AND UNDER	11	12	13	14	15	16	17	TOTAL	RESIDENCE LOCAL COUN. STATE	RACE WHITE NEGRO IND. CHN. JPN. OTHER
OFFENSE: 18B--SALES/MANUFACTURING OF MARIJUANA:											
F						2	1	1	4	3	1
M				3	3	4	19	29	24	5	4
--				3	5	5	20	33	27	6	33
OFFENSE: 18C--SALES/MANUFACTURING OF SYNTHETIC NARCOTICS:											
M					1	2	1	4	3	1	4
OFFENSE: 18D--SALES/MANUFACTURING OF DANGEROUS NON-NARCOTIC DRUGS:											
F						1	1	1	1	1	1
M		1			2	4	3	10	8	1	10
--		1			2	5	3	11	8	2	11
*SUBTOTAL: SALES/MANUFACTURING OF DRUGS:											
--		1	1	3	8	14	25	52	41	10	52
OFFENSE: 18E--POSSESSION OF OPIUM, COCAINE, AND THEIR DERIVATIVES:											
F					1		1	2	1	1	2
M					1	1	3	4	2	1	4
--					1	1	4	6	3	1	6
OFFENSE: 18F--POSSESSION OF MARIJUANA:											
F		1	3	9	21	28	45	107	61	21	25
M		2	17	34	82	186	216	537	356	93	88
--		3	20	43	103	214	261	644	417	114	113
OFFENSE: 18G--POSSESSION OF SYNTHETIC NARCOTICS:											
F							1	1	1		1
M				3		1	3	7	5	1	7
--				3		1	4	8	6	1	8
OFFENSE: 18H--POSSESSION OF DANGEROUS NON-NARCOTIC DRUGS:											
F					2	1		3	3		3
M				3	2	4	4	13	9	1	13
--				3	4	5	4	16	12	1	16
*SUBTOTAL: POSSESSION OF DRUGS:											
--		3	20	49	108	221	273	674	438	117	119
**TOTAL: DRUG OFFENSES:											
--		4	21	52	116	235	298	726	479	127	120
									725		1

) REGION 1
) STATE OF NEW HAMPSHIRE
DEPARTMENT OF SAFETY
DIVISION OF STATE POLICE
) PROGRAM: ASRO3

UNIFORM CRIME REPORTING SUBSYSTEM
STATE JUVENILE ARREST REPORT

PAGE 4
DATE: 03/23/82

) 1 9 8 1 *) 1 9 8 1*

SEX	10 AND UNDER	11	12	13	14	15	16	17	TOTAL	-----RESIDENCE----- LOCAL COUN. STATE	-----RACE----- WHITE NEGRO IND. CHN. JPN. OTHER
OFFENSE: 19C--ALL OTHER GAMBLING:											
M								3	3	2	1 3
OFFENSE: 20 --OFFENSES AGAINST FAMILY AND CHILDREN:											
F	3		3	5	4	10	8	4	37	36 1	37
M	5	2	2	6	5	8	10	14	52	52	52
--	8	2	5	11	9	18	18	18	89	88 1	89
OFFENSE: 21 --DRIVING UNDER THE INFLUENCE:											
F							9	33	42	24 15 3	42
M	2		1	1		1	41	148	194	100 61 33	194
--	2		1	1		1	50	181	236	124 76 36	236
OFFENSE: 22 --LIQUOR LAWS:											
F				2	6	32	77	116	233	71 60 102	233
M			1	2	20	64	209	429	725	237 150 338	723 2
--			1	4	26	96	286	545	958	308 210 440	956 2
OFFENSE: 23 --DRUNKENNESS:											
F			4	3	3	9	13	10	42	24 4 14	42
M				2	8	22	43	50	125	87 17 21	125
--			4	5	11	31	56	60	167	111 21 35	167
OFFENSE: 24 --DISORDERLY CONDUCT:											
F	1	1	2	3	6	7	16	20	56	40 7 9	55 1
M	11	11	18	21	33	45	84	110	333	276 36 21	332 1
--	12	12	20	24	39	52	100	130	389	316 43 30	387 2
OFFENSE: 25 --VAGRANCY:											
F					1	2	1		4	1 2 1	4
M		1			1	7	6	2	17	13 3 1	17
--		1			2	9	7	2	21	14 5 2	21
OFFENSE: 26 --ALL OTHER OFFENSES (EXCEPT TRAFFIC):											
F	3	6	6	26	67	80	75	65	328	277 35 16	328
M	30	24	45	85	164	219	288	269	1124	930 134 60	1115 6 2
--	33	30	51	111	231	299	363	334	1452	1207 169 76	1443 6 2 1
OFFENSE: 27 --TRUANCY:											
F		2	3	12	13	10	4	1	45	44 1	45
M	2	5	2	16	26	24	9	6	90	79 11	90
--	2	7	5	28	39	34	13	7	135	123 12	135

1631
4 2531

REGION 1
STATE OF NEW HAMPSHIRE
DEPARTMENT OF SAFETY
DIVISION OF STATE POLICE
PROGRAM: ASR03

UNIFORM CRIME REPORTING SUBSYSTEM
STATE JUVENILE ARREST REPORT

PAGE 5
DATE: 03/23/82

1 9 8 1

1 9 8 1

SEX	10 AND UNDER								TOTAL	-----RESIDENCE-----		-----RACE-----					
	11	12	13	14	15	16	17	LOCAL COUN.		STATE	WHITE	NEGRO	IND.	CHN.	JPN.	OTHER	
OFFENSE: 28 --INCORRIGIBLE:																	
F			2	7	7	4	3	23	23			23					
M	1	1	3	3	1	7	5	25	24	1		25					
--	1	1	3	5	8	14	9	48	47	1		48					
OFFENSE: 29 --RUNAWAY:																	
F	3	1	4	37	64	88	79	315	260	28	27	314	1				
M	9	8	13	43	41	43	51	243	201	26	16	241	2				
--	12	9	17	80	105	131	130	558	461	54	43	555	3				
***GRAND-TOTAL:																	
--	228	192	271	663	1056	1482	2180	2639	8711	6326	1279	1106	8678	26	3	1	3
DISPOSITION: (1)WITHIN DEPT.- 3865. (2)JUVENILE- 4093. (3)WELFARE- 139. (4)OTHER POLICE- 218. (5)CRIMINAL OR ADULT CT.- 389.																	

37

PAGE 6
DATE: 03/23/82

★ 1 9 8 1 ★

F	10	22	26	17	15	6	16	52	21	22	17	15	6
M	88	97	98	99	104	89	69	288	179	142	77	45	9
--	98	119	124	116	119	95	85	340	200	164	88	56	9

14 2935

REGION 1
STATE OF NEW HAMPSHIRE
DEPARTMENT OF SAFETY
DIVISION OF STATE POLICE
PROGRAM: ASR03

UNIFORM CRIME REPORTING SUBSYSTEM

PAGE 7
DATE: 03/23/82

STATE ADULT ARREST REPORT

1 9 8 1

1 9 8 1

		18	19	20	21	22	23	24	25-29	30-34	35-39	40-44	45-49	50-54	55-59	60-64	65+ OVER	TOTAL	---RESIDENCE---			-----RACE-----					
																			LOCAL	COUN	STATE	WHITE	NEG	IN	CH	JA	OTH
SEX																											
OFFENSE: 09 --ARSON:																											
F					1			1	2	1								5			4	1		5			
M		5	9	8	1	7	2	7	4	5	4	1	3					1	57	30	18	9		56		1	
--		5	9	8	2	7	2	8	6	6	4	1	3					1	62	34	19	9		61		1	
OFFENSE: 10 --FORGERY AND COUNTERFEITING:																											
F		9	5	5		3	7	4	20	3	5	1		2				64	41	12	11		63		1		
M		6	16	16	13	9	4	5	14	16	7	7	8	3	2			126	68	28	30		124	1	1		
--		15	21	21	13	12	11	9	34	19	12	8	8	5	2			190	109	40	41		187	1	2		
OFFENSE: 11 --FRAUD:																											
F		3	7	16	11	14	14	24	39	31	24	21	7	4	4		1	220	123	81	16		218	2			
M		6	10	17	28	30	23	9	72	85	29	25	7	8	4	2	1	356	166	144	46		353	1	2		
--		9	17	33	39	44	37	33	111	116	53	46	14	12	8	2	2	576	289	225	62		571	3	2		
OFFENSE: 12 --EMBEZZLEMENT:																											
F			1															1			1		1				
M									1									1	1				1				
--			1						1									2	1	1			2				
OFFENSE: 13 --STOLEN PROPERTY; BUYING, RECEIVING, POSSESSING:																											
F		10	10	9	2		2	5	7	1		1		1	2			50	29	14	7		50				
M		71	76	66	32	28	19	17	62	20	15	13	9	1	1	1		431	281	87	63		426	4	1		
--		81	86	75	34	28	21	22	69	21	15	14	9	2	3	1		481	310	101	70		476	4	1		
OFFENSE: 14 --VANDALISM:																											
F		3	2	5	7	2	3	3	12	7	4	3	1		1	1		54	38	11	5		53		1		
M		74	61	72	56	39	37	26	83	51	20	11	3	6	2	1	1	543	392	94	57		541	2			
--		77	63	77	63	41	40	29	95	58	24	14	4	6	3	2	1	597	430	105	62		594	2	1		
OFFENSE: 15 --WEAPONS: CARRYING, POSSESSING, ETC.:																											
F								2		1		1			1			5	2	1	2		4	1			
M		3	4	3	3	2	3	4	21	9	10	6	1	1			1	71	31	16	24		69	2			
--		3	4	3	3	2	3	6	21	10	10	7	1	1	1		1	76	33	17	26		73	3			
OFFENSE: 16 --PROSTITUTION AND COMMERCIALIZED VICE:																											
F							1		1	1		1						4	2	1	1		4				
M			1						1	1	2				1			6	5	1			6				
--			1				1		2	2	2	1			1			10	7	2	1		10				

04 2933

REGION 1
STATE OF NEW HAMPSHIRE
DEPARTMENT OF SAFETY
DIVISION OF STATE POLICE
PROGRAM: ASR03

UNIFORM CRIME REPORTING SUBSYSTEM

STATE ADULT ARREST REPORT

PAGE 9
DATE: 03/23/82

1 9 8 1

1 9 8 1

																		---RESIDENCE---			-----RACE-----						
SEX	18	19	20	21	22	23	24	25-29	30-34	35-39	40-44	45-49	50-54	55-59	60-64	65+ OVER	TOTAL	LOCAL	COUN	STATE	WHITE	NEG	IN	CH	JA	OTH	
OFFENSE: 18H--POSSESSION OF DANGEROUS NON-NARCOTIC DRUGS:																											
F	1			1	1	1		1		2							7	4	1	2		7					
M	1	2	1	3	3	5	7	8	4	1	1						36	16	7	13		36					
--	2	2	1	4	4	6	7	9	4	3	1						43	20	8	15		43					
*SUBTOTAL: POSSESSION OF DRUGS:																											
--	301	268	238	174	149	137	106	302	121	47	10	4	1	1		1	1860	822	477	561	1848	9	2			1	
**TOTAL: DRUG OFFENSES:																											
--	319	293	259	193	164	155	126	357	153	59	13	5	1	4		1	2102	1001	517	584	2089	10	2			1	
OFFENSE: 19 ---**UNDEFINED**																											
M	1							1			1						3	3			3						
OFFENSE: 19C--ALL OTHER GAMBLING:																											
M							1										1		1		1						
OFFENSE: 20 --OFFENSES AGAINST FAMILY AND CHILDREN:																											
F			2			1				2	1	1					7	6		1	7						
M	2	2	7	1		1	2	21	10	12	9	4	6	1		2	80	71	6	3	80						
--	2	2	9	1		2	2	21	10	14	10	5	6	1		2	87	77	6	4	87						
OFFENSE: 21 --DRIVING UNDER THE INFLUENCE:																											
F	33	51	68	64	41	41	37	176	113	84	58	41	33	20	11	8	879	399	309	171	876	1	1	1			
M	300	386	419	404	380	345	333	1218	915	605	393	325	263	169	107	61	6623	2644	2193	1786	6614	4		1		4	
--	333	437	487	468	421	386	370	1394	1028	689	451	366	296	189	118	69	7502	3043	2502	1957	7490	5	1	2		4	
OFFENSE: 22 --LIQUOR LAWS:																											
F	36	22	11	3	10	1	2	2	2	4	2	2			1		98	62	27	9	98						
M	254	234	66	44	30	26	24	49	23	14	12	13	6	6	10	5	816	518	147	151	815	1					
--	290	256	77	47	40	27	26	51	25	18	14	15	6	6	11	5	914	580	174	160	913	1					
OFFENSE: 23 --DRUNKENNESS:																											
F	7	13	12	6	9	12	6	39	27	29	22	12	11	17	6	1	229	188	28	13	229						
M	60	68	77	84	69	76	59	238	230	168	95	86	103	80	56	40	1589	1220	273	96	1588			1			
--	67	81	89	90	78	88	65	277	257	197	117	98	114	97	62	41	1818	1408	301	109	1817			1			
OFFENSE: 24 --DISORDERLY CONDUCT:																											
F	30	22	24	18	22	12	18	48	29	31	4	8	5	6	2	2	281	216	33	32	280					1	
M	157	149	203	140	118	96	84	276	148	78	35	34	21	27	11	10	1587	1067	343	177	1586					1	
--	187	171	227	158	140	108	102	324	177	109	39	42	26	33	13	12	1868	1283	376	209	1866					2	

REGION 1															UNIFORM CRIME REPORTING SUBSYSTEM															PAGE 10				
STATE OF NEW HAMPSHIRE																														DATE: 03/23/82				
DEPARTMENT OF SAFETY																																		
DIVISION OF STATE POLICE																																		
PROGRAM: ASR03																																		

END