

National Criminal Justice Reference Service

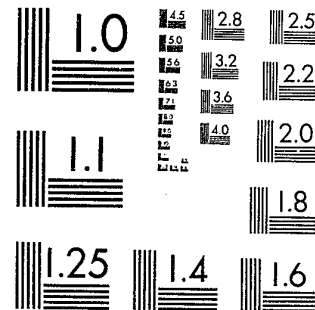

This microfiche was produced from documents received for inclusion in the NCJRS data base. Since NCJRS cannot exercise control over the physical condition of the documents submitted, the individual frame quality will vary. The resolution chart on this frame may be used to evaluate the document quality.



MICROCOPY RESOLUTION TEST CHART
NATIONAL BUREAU OF STANDARDS-1963-A

Microfilming procedures used to create this fiche comply with the standards set forth in 41CFR 101-11.504.

Points of view or opinions stated in this document are those of the author(s) and do not represent the official position or policies of the U. S. Department of Justice.

National Institute of Justice
United States Department of Justice
Washington, D. C. 20531

5-24-83

ADMISSIONS TO JUVENILE INSTITUTIONS
CALENDAR 1980



86355

DEPARTMENT OF HEALTH AND SOCIAL SERVICES
DIVISION OF CORRECTIONS
OFFICE OF SYSTEMS AND EVALUATION
MADISON, WISCONSIN 53707

STATISTICAL BULLETIN C-51

JUNE 1981

ACQUISITIONS

STATE OF WISCONSIN

DEPARTMENT OF HEALTH AND SOCIAL SERVICES

DONALD E. PERCY, SECRETARY

DIVISION OF CORRECTIONS

ELMER O. CADY, ADMINISTRATOR

LEE ROY BLACK, PH.D., DEPUTY ADMINISTRATOR

STEVE H. KRONZER, ASSISTANT ADMINISTRATOR

OFFICE OF INFORMATION MANAGEMENT

TED H. JOHNSON, DIRECTOR

CARL F. SAM, SYSTEMS AND MANAGEMENT ANALYSIS SECTION

C O N T E N T S

	<u>Page</u>
Highlights--Juveniles Admitted to State Correctional Institutions in 1980	1
Type of Admission, Juvenile Males (Table 1)	4
Type of Admission, Juvenile Females (Table 1-A)	5
Institution and Type of Admission (Table 2)	6
Type of Admission and Region and County of Commitment (Table 3) .	7
Admissions by Institution and Age on Admission (Table 4).	10
New Admissions, Age on Admission (Table 5).	11
Re-admissions from Aftercare, Age on Admission (Table 6).	12
Admissions by Institution and Race (Table 7).	13
New Admissions by Race (Table 8).	14
Re-admissions from Aftercare, Race (Table 8).	15
New Admissions by Institution and Major Delinquent Act (Table 10)	16
Re-admissions from Aftercare, Major Reason for Return (Table 11).	18
New Admissions, Companions Involved in Delinquency (Table 12) . .	19
New Admissions, Prior Official Probation Experience (Table 13). .	20
New Admissions, Prior Agency Experience Other Than Probation (Table 14).	21
New Admissions, Public Assistance Received by Youth's Family (Table 15).	22
New Admissions, Highest Grade Completed (Table 16).	23
New Admissions, Achievement Test Results (Table 17)	24
New Admissions, Intelligence Estimate (Table 18).	25
Ten Counties with Highest Percent of New Admissions, County and Type of Admission by Sex (Appendix A)	26
Ten Counties with Highest Percentage of New Admissions, Selected Characteristics of Newly Admitted Juveniles (Appendix B). . . .	27
Type of Admission, Calendar Years 1979 and 1980 (Appendix C). . .	31
Type of Admission by Region, 1976-1980 (Appendix D)	32
Milwaukee County Percentage of Admissions, 1976-1980 (Appendix E)	33

Juveniles Admitted to
 Division of Corrections Juvenile Institutions
 Calendar Year 1980

H I G H L I G H T S

- * Admissions to state juvenile correctional institutions during calendar year 1980 totaled 901 (815 males and 86 females) as compared with 1,030 (938 males and 92 females) in 1979. This is a 12.5 percent decrease from 1979 admission levels and continues a trend which began in 1979 following the adoption of Wisconsin's new Children's Code. The new code provides for community-based treatment of juvenile offenders except those found to be a danger to themselves or the public and in need of restrictive or custodial treatment.
- * A total of 815 boys were admitted to Wisconsin juvenile correctional institutions during calendar year 1980; 541 new admissions (including 12 state probation violators), 156 returns from aftercare, 114 returns from aftercare pending revocation hearing, 3 temporary admissions from probation pending revocation hearing, and 1 return from aftercare for replacement planning. The breakdown for the 86 girls admitted during the same time period is 59 new admissions, 15 returns from aftercare, 11 returns from aftercare pending revocation hearing, and 1 temporary admission from probation pending revocation hearing. (Tables 1 and 1-A)
- * Slightly over one-half (53 percent) of the juveniles admitted in 1980 came from the seven counties which make up the Milwaukee and Southeastern Regions. The Milwaukee Region accounted for one-third (33 percent) of all admissions, while one-fifth (20 percent) of all admissions were from the Southeastern Region which is made up of Kenosha, Ozaukee, Racine, Walworth, Washington, and Waukesha Counties. (Table 3)
- * The median age reported for all boys admitted during 1980 was 16.4 years as compared with 16.5 years in 1979. The median age for girls decreased to 16.1 years from 16.2 years in 1979. (Table 4)

- * Boys newly-admitted in 1980 had a median age of 16.3 years as compared with 16.2 years in 1979. The median age for newly-admitted girls remained at 15.9 years. (Table 5)
- * The median age of boys readmitted in 1980 was 16.7 years as compared with 16.9 years in 1979. The median age of readmitted girls also decreased from 16.8 years in 1979 to 16.4 years in 1980. (Table 6)
- * Slightly more than two-thirds, 68 percent of the boys and 67 percent of the girls, admitted during calendar year 1980 were white. One-fourth of the boys and slightly less than one-fourth (24 percent) of the girls admitted during the same period were black. (Table 7)
- * The most common offenses in which newly-admitted boys were involved prior to admission were burglary (36 percent), auto theft (21 percent), and other theft (14 percent). Theft (31 percent) and auto theft (17 percent) were the most common offenses in which newly-admitted girls were reported to be involved prior to commitment. (Table 10)
- * Two-thirds (67 percent) of the boys returned to the institutions from aftercare were reported to have been involved in law violations. This was true for slightly less than one-half (47 percent) of the girls returned from aftercare supervision. (Table 11)
- * It was reported that 34 percent of the newly-admitted boys as contrasted with 51 percent of the girls had acted alone when involved in delinquent behavior. (Table 12)
- * Slightly more than one-tenth (13 percent) of the boys and girls newly-admitted during 1980 had no record of prior official probation experience. Three-fifths of the boys (60 percent) and slightly over one-half (51 percent) of the girls had been supervised by county social service agencies prior to institutionalization. (Table 13)
- * Somewhat over three-fifths (63 percent) of the newly-admitted boys and a little more than four-fifths (81 percent) of the girls were reported to have had involvement with guidance clinics or other child-caring agencies prior to commitment to a correctional institution. (Table 14)

- * Two out of 10 newly-admitted boys and 3 out of 10 newly-admitted girls came from families receiving some form of public assistance. (Table 15)
- * Slightly more than two-fifths (43 percent) of the newly-admitted boys and about three-fifths (59 percent) of the newly-admitted girls had completed eight or less grades of school prior to commitment. (Table 16)
- * Achievement test scores were available for only three boys newly-admitted during 1980 while no scores were available for juvenile girls. (Table 17)
- * Six out of 10 (59 percent) of the newly-admitted boys for whom information was available were reported to have been functioning at normal or better than normal intelligence level upon admission. The same was true for 7 out of 10 (69 percent) of the newly-admitted girls for whom data were available. (Table 18)
- * Almost three-fourths (71 percent) of all boys and girls received as new admissions during 1980 were from 10 of Wisconsin's counties. About one-third (34 percent of the boys; 32 percent of the girls) were from Milwaukee County. Characteristics of juveniles newly-admitted from the 10 counties (Milwaukee, Kenosha, Racine, Rock, Dane, Brown, Waukesha, LaCrosse, Outagamie, and Winnebago) are shown in Appendix Table B.
- * The number of juveniles returned from aftercare or temporarily admitted to juvenile institutions from probation for replacement planning continues to be virtually non-existent. Department of Health and Social Services policy precludes admissions of this type. (Appendix C)
- * A comparison of admissions to juvenile institutions in 1979 and 1980 by sex and region can be found in Appendix D.
- * Milwaukee County's proportion of all types of juvenile admission for the period 1976 through 1980 can be found in Appendix E.

Prepared by: Barbara Drown, Research Analyst
Office of Information Management
Division of Corrections
P.O. Box 7925
Madison, Wisconsin 53707

TABLE 1

Juvenile Male Admissions to Wisconsin Juvenile Correctional Institutions
 Type of Admission
 January 1 - December 31, 1980

Type of Admission	Number							Percent						
	Total	South. Reg.	S.E. Reg.	Milw. Reg.	East. Reg.	West. Reg.	North. Reg.	Total	South. Reg.	S.E. Reg.	Milw. Reg.	East. Reg.	West. Reg.	North. Reg.
<u>Total</u>	<u>815</u>	<u>97</u>	<u>151</u>	<u>273</u>	<u>147</u>	<u>61</u>	<u>86</u>	<u>100.0</u>	<u>100.0</u>	<u>100.0</u>	<u>100.0</u>	<u>100.0</u>	<u>100.0</u>	<u>100.0</u>
New admission	529	55	108	179	92	42	53	64.9	56.7	71.5	65.5	62.6	68.9	61.6
New admissions, state probation violator	12	-	2	4	2	-	4	1.5	-	1.3	1.5	1.4	-	4.7
Return from aftercare	156	22	24	56	26	13	15	19.1	22.7	15.9	20.5	17.6	21.3	17.4
Return from aftercare pending a revocation hearing	114	19	16	34	25	6	14	14.0	19.6	10.6	12.5	17.0	9.8	16.3
Temporary admissions from probation pending revocation hearing	3	-	1	-	2	-	-	0.4	-	0.7	-	1.4	-	-
Return from aftercare for replacement planning	1	1	-	-	-	-	-	0.1	1.0	-	-	-	-	-
Temporary admission from probation for placement planning	-	-	-	-	-	-	-	-	-	-	-	-	-	-

TABLE 1-A

Juvenile Female Admissions to Wisconsin Juvenile Correctional Institutions
 Type of Admission
 January 1 - December 31, 1980

Type of Admission	Number							Percent						
	Total	South. Reg.	S.E. Reg.	Milw. Reg.	East. Reg.	West. Reg.	North. Reg.	Total	South. Reg.	S.E. Reg.	Milw. Reg.	East. Reg.	West. Reg.	North. Reg.
Total	86	7	26	26	10	10	7	100.0	100.0	100.0	100.0	100.0	100.0	100.0
New admission	59	4	14	19	10	5	7	68.6	57.1	53.8	73.1	100.0	50.0	100.0
New admissions, state probation violator	-	-	-	-	-	-	-	-	-	-	-	-	-	-
Return from aftercare	15	1	6	5	-	3	-	17.4	14.3	23.1	19.1	-	30.0	-
Return from aftercare pending a revocation hearing	11	2	6	1	-	2	-	12.8	28.6	23.1	3.9	-	20.0	-
Temporary admissions from probation pending revocation hearing	1	-	-	1	-	-	-	1.2	-	-	3.9	-	-	-
Return from aftercare for replacement planning	-	-	-	-	-	-	-	-	-	-	-	-	-	-
Temporary admission from probation for placement planning	-	-	-	-	-	-	-	-	-	-	-	-	-	-

TABLE 2

Admissions to Wisconsin Juvenile Correctional Institutions by
Institution And Type of Admission
January 1 - December 31, 1980

Type of Admission	Total	Juvenile Males	Juvenile Females	Ethan Allen School	Lincoln Hills School		
					Total	Males	Females
<u>Total Number</u>	<u>901</u>	<u>815</u>	<u>86</u>	<u>451</u>	<u>450</u>	<u>364</u>	<u>86</u>
New admission	588	529	59	289	299	240	59
New admission, state probation violator	12	12	-	5	7	7	-
Return from aftercare	171	156	15	91	80	65	15
Return from aftercare pending revocation hearing	125	114	11	65	60	49	11
Temporary admission from probation pending revocation hearing	4	3	1	-	4	3	1
Return from aftercare for replacement planning	1	1	-	1	-	-	-
Temporary admission from probation for replacement planning	-	-	-	-	-	-	-
<u>Total Percent</u>	<u>100.0</u>	<u>100.0</u>	<u>100.0</u>	<u>100.0</u>	<u>100.0</u>	<u>100.0</u>	<u>100.0</u>
New admission	65.3	64.9	68.6	64.1	66.4	65.9	68.6
New admission, state probation violator	1.3	1.5	-	1.1	1.6	1.9	-
Return from aftercare	19.0	19.1	17.4	20.2	17.8	17.9	17.4
Return from aftercare pending revocation hearing	13.9	14.0	12.8	14.4	13.3	13.5	12.8
Temporary admission from probation pending revocation hearing	0.4	0.4	1.2	-	0.9	0.8	1.2
Return from aftercare for replacement planning	0.1	0.1	-	0.2	-	-	-
Temporary admission from probation for replacement planning	-	-	-	-	-	-	-

TABLE 3
 Admissions to Wisconsin Juvenile Correctional Institutions by
 Type of Admission and Region and County of Commitment
 January 1-December 31, 1980

Region & County of Commitment	Total Admissions	Total Juvenile Males	New Admissions	New Adm. State Probation Violator	Return From Aftercare	Return from Aftercare & Prob. Pend. Hearing	Return from Aftercare or Prob. for Repl. or Medical Care	Total Juvenile Females	New Admissions	New Adm. State Prob. Violator	Return From Aftercare	Return from Aftercare & Prob. Pend. Hearing	Return from Aftercare or Prob. for Repl. or Medical Care
<u>Total</u>	<u>901</u>	<u>815</u>	<u>529</u>	<u>12</u>	<u>156</u>	<u>117</u>	<u>1</u>	<u>86</u>	<u>59</u>	<u>--</u>	<u>15</u>	<u>12</u>	<u>--</u>
<u>Southern Region</u>	<u>104</u>	<u>97</u>	<u>55</u>	<u>--</u>	<u>22</u>	<u>19</u>	<u>1</u>	<u>7</u>	<u>4</u>	<u>--</u>	<u>1</u>	<u>2</u>	<u>11</u>
Columbia	2	2	1	--	1	--	--	--	--	--	--	--	--
Dane	36	35	27	--	4	4	--	1	1	--	--	--	--
Dodge	4	4	4	--	--	--	--	--	--	--	--	--	--
Grant	2	2	--	--	1	1	--	--	--	--	--	--	--
Green	3	1	1	--	--	--	--	2	1	--	--	1	--
Iowa	--	--	--	--	--	--	--	--	--	--	--	--	--
Jefferson	1	1	1	--	--	--	--	--	--	--	--	--	--
Juneau	3	3	3	--	--	--	--	--	--	--	--	--	--
Lafayette	--	--	--	--	--	--	--	--	--	--	--	--	--
Richland	--	--	--	--	--	--	--	--	--	--	--	--	--
Rock	46	42	16	--	14	12	--	4	2	--	1	1	--
Sauk	7	7	2	--	2	2	1	--	--	--	--	--	--
<u>Southeastern Region</u>	<u>177</u>	<u>151</u>	<u>108</u>	<u>2</u>	<u>24</u>	<u>17</u>	<u>--</u>	<u>26</u>	<u>14</u>	<u>--</u>	<u>6</u>	<u>6</u>	<u>11</u>
Kenosha	74	56	42	--	12	2	--	18	10	--	5	3	--
Ozaukee	8	8	6	--	--	2	--	--	--	--	--	--	--
Racine	41	39	32	--	6	1	--	2	2	--	--	--	--
Walworth	10	10	7	--	--	3	--	--	--	--	--	--	--
Washington	7	7	6	--	1	--	--	--	--	--	--	--	--
Waukesha	37	31	15	2	5	9	--	6	2	--	1	3	--
<u>Milwaukee Region</u>	<u>299</u>	<u>273</u>	<u>179</u>	<u>4</u>	<u>56</u>	<u>34</u>	<u>--</u>	<u>26</u>	<u>19</u>	<u>--</u>	<u>5</u>	<u>2</u>	<u>11</u>

Table 3 (Continued)

Region & County of Commitment	Total Admissions	Total Juvenile Males	New Admissions	New Adm. State Probation Violator	Return From Aftercare	Return from Aftercare & Prob. Pend. Hearing	Return from Aftercare or Prob. for Repl. or Medical Care	Total Juvenile Females	New Admissions	New Adm. State Prob. Violator	Return From Aftercare	Return from Aftercare & Prob. Pend. Hearing	Return from Aftercare or Prob. for Repl. or Medical Care
<u>Eastern Region</u>	<u>157</u>	<u>147</u>	<u>92</u>	<u>2</u>	<u>26</u>	<u>27</u>	--	<u>10</u>	<u>10</u>	--	--	--	--
Brown	35	33	20	1	6	6	--	2	2	--	--	--	--
Calumet	2	--	--	--	--	--	--	2	2	--	--	--	--
Door	3	3	1	--	1	1	--	--	--	--	--	--	--
Fond du Lac	6	6	4	--	1	1	--	--	--	--	--	--	--
Green Lake	1	--	--	--	--	--	--	1	1	--	--	--	--
Kewaunee	2	2	2	--	--	--	--	--	--	--	--	--	--
Manitowoc	4	4	4	--	--	--	--	--	--	--	--	--	--
Marquette	12	11	5	--	3	3	--	1	1	--	--	--	--
Marquette	--	--	--	--	--	--	--	--	--	--	--	--	--
Monroe	5	4	4	--	--	--	--	1	1	--	--	--	--
Oconto	13	11	9	--	1	1	--	2	2	--	--	--	--
Outagamie	26	26	9	1	8	8	--	--	--	--	--	--	--
Shawano	11	11	8	--	1	2	--	--	--	--	--	--	--
Shoebogyan	17	17	10	--	3	4	--	--	--	--	--	--	--
Waupaca	3	2	2	--	--	--	--	1	1	--	--	--	--
Waushara	1	1	1	--	--	--	--	--	--	--	--	--	--
Winnebago	16	16	13	--	2	1	--	--	--	--	--	--	--
<u>Western Region</u>	<u>71</u>	<u>61</u>	<u>42</u>	--	<u>13</u>	<u>6</u>	--	<u>10</u>	<u>5</u>	--	<u>3</u>	<u>2</u>	--
Barron	5	4	4	--	--	--	--	1	--	--	1	--	--
Buffalo	--	--	--	--	--	--	--	--	--	--	--	--	--
Burnett	2	1	1	--	--	--	--	1	1	--	--	--	--
Chippewa	7	7	5	--	1	1	--	--	--	--	--	--	--
Clark	3	3	2	--	1	--	--	--	--	--	--	--	--
Crawford	5	5	2	--	2	1	--	--	--	--	--	--	--

Table 3 (Concluded)

Region & County of Commitment	Total Admissions	Total Juvenile Males	New Admissions	New Adm. State Probation Violator	Return From Aftercare	Return from Aftercare & Prob. Pend. Hearing	Return from Aftercare or Prob. for Repl. or Medical Care	Total Juvenile Females	New Admissions	New Adm. State Prob. Violator	Return From Aftercare	Return from Aftercare & Prob. Pend. Hearing	Return from Aftercare or Prob. for Repl. or Medical Care
Dunn	--	--	--	--	--	--	--	--	--	--	--	--	--
Eau Claire	2	2	2	--	--	--	--	--	--	--	--	--	--
Jackson	2	2	2	--	--	--	--	--	--	--	--	--	--
LaCrosse	21	19	15	--	3	1	--	2	--	--	1	1	--
Monroe	2	1	1	--	--	--	--	1	1	--	--	--	--
Peplin	--	--	--	--	--	--	--	--	--	--	--	--	--
Pierce	1	1	--	--	1	--	--	--	--	--	--	--	--
Polk	3	3	1	--	1	1	--	--	--	--	--	--	--
Rusk	4	3	2	--	1	--	--	1	1	--	--	--	--
St. Croix	10	6	3	--	2	1	--	4	2	--	1	1	--
Trempealeau	1	1	1	--	--	--	--	--	--	--	--	--	--
Vernon	3	3	1	--	1	1	--	--	--	--	--	--	--
Washburn	--	--	--	--	--	--	--	--	--	--	--	--	--
<u>Northern Region</u>	<u>93</u>	<u>86</u>	<u>53</u>	<u>4</u>	<u>15</u>	<u>14</u>	<u>--</u>	<u>7</u>	<u>7</u>	<u>--</u>	<u>--</u>	<u>--</u>	<u>--</u>
Adams	1	1	--	1	--	--	--	--	--	--	--	--	--
Ashland	--	--	--	--	--	--	--	--	--	--	--	--	--
Bayfield	--	--	--	--	--	--	--	--	--	--	--	--	--
Douglas	14	14	8	--	4	2	--	--	--	--	--	--	--
Florence	--	--	--	--	--	--	--	--	--	--	--	--	--
Forest	--	--	--	--	--	--	--	--	--	--	--	--	--
Iron	--	--	--	--	--	--	--	--	--	--	--	--	--
Langlade	15	13	5	1	4	3	--	2	2	--	--	--	--
Lincoln	6	6	2	1	2	1	--	--	--	--	--	--	--
Marathon	15	13	11	--	1	1	--	2	2	--	--	--	--
Oneida	13	11	8	--	1	2	--	2	2	--	--	--	--
Portage	8	7	7	--	--	--	--	1	1	--	--	--	--
Price	3	3	1	--	1	1	--	--	--	--	--	--	--
Sawyer	--	--	--	--	--	--	--	--	--	--	--	--	--
Taylor	2	2	1	--	--	1	--	--	--	--	--	--	--
Vilas	8	8	6	--	1	1	--	--	--	--	--	--	--
Wood	8	8	4	1	1	2	--	--	--	--	--	--	--

TABLE 4

Admissions to Wisconsin Juvenile Correctional Institutions by
Institution and Age on Admission
January 1 - December 31, 1980

Age on Admission	Total	Juvenile Males	Juvenile Females	Ethan Allen School	Lincoln Hills School		
					Total	Males	Females
<u>Total Number</u>	<u>901</u>	<u>815</u>	<u>86</u>	<u>451</u>	<u>450</u>	<u>364</u>	<u>86</u>
12 years	6	6	-	3	3	3	-
13 years	42	40	2	15	27	25	2
14 years	79	65	14	38	41	27	14
15 years	200	177	23	101	99	76	23
16 years	301	270	31	149	152	121	31
17 years	273	257	16	145	128	112	16
<u>Total Percent</u>	<u>100.0</u>	<u>100.0</u>	<u>100.0</u>	<u>100.0</u>	<u>100.0</u>	<u>100.0</u>	<u>100.0</u>
12 years	0.7	0.7	-	0.7	0.7	0.8	-
13 years	4.7	4.9	2.3	3.3	6.0	6.9	2.3
14 years	8.8	8.0	16.3	8.4	9.1	7.4	16.3
15 years	22.2	21.7	26.7	22.4	22.0	20.9	26.7
16 years	33.3	33.2	36.1	33.0	33.8	33.2	36.1
17 years	30.3	31.5	18.6	32.2	28.4	30.8	18.6
Median Age	16.4	16.4	16.1	16.4	16.3	16.4	6.1

TABLE 5

New Admissions to Wisconsin Juvenile Correctional Institutions
Age on Admission
January 1 - December 31, 1980

Age on Admission	Juvenile Males							Juvenile Females						
	Total	South. Reg.	S.E. Reg.	Milw. Reg.	East. Reg.	West. Reg.	North. Reg.	Total	South. Reg.	S.E. Reg.	Milw. Reg.	East. Reg.	West. Reg.	North. Reg.
<u>Total Number</u>	<u>541</u>	<u>55</u>	<u>110</u>	<u>183</u>	<u>94</u>	<u>42</u>	<u>57</u>	<u>59</u>	<u>4</u>	<u>14</u>	<u>19</u>	<u>10</u>	<u>5</u>	<u>7</u>
12 years	6	-	2	4	-	-	-	-	-	-	-	-	-	-
13 years	37	2	12	12	7	-	4	2	-	-	2	-	-	-
14 years	52	1	4	24	15	2	6	10	-	5	3	-	1	1
15 years	121	17	21	36	17	14	16	19	-	4	7	4	1	3
16 years	169	19	39	53	26	12	20	17	2	2	3	6	3	1
17 years	156	16	32	54	29	14	11	11	2	3	4	-	-	2
<u>Total Percent</u>	<u>100.0</u>	<u>100.0</u>	<u>100.0</u>	<u>100.0</u>	<u>100.0</u>	<u>100.0</u>	<u>100.0</u>	<u>100.0</u>	<u>100.0</u>	<u>100.0</u>	<u>100.0</u>	<u>100.0</u>	<u>100.0</u>	<u>100.0</u>
12 years	1.1	-	1.8	2.2	-	-	-	-	-	-	-	-	-	-
13 years	6.8	3.6	10.9	6.6	7.4	-	7.0	3.4	-	-	10.5	-	-	-
14 years	9.6	1.8	3.6	13.1	16.0	4.8	10.5	16.9	-	35.7	15.8	-	20.0	14.3
15 years	22.4	30.9	19.1	19.7	18.1	33.3	28.1	32.3	-	28.6	36.8	40.0	20.0	42.8
16 years	31.3	34.6	35.5	29.0	27.7	28.6	35.1	28.8	50.0	14.3	15.8	60.0	60.0	14.3
17 years	28.8	29.1	29.1	29.4	30.8	33.3	19.3	18.6	50.0	21.4	21.1	-	-	28.6
<u>Median Age</u>	<u>16.3</u>	<u>16.4</u>	<u>16.4</u>	<u>16.3</u>	<u>16.3</u>	<u>16.4</u>	<u>16.1</u>	<u>15.9</u>	<u>16.5</u>	<u>15.5</u>	<u>15.6</u>	<u>16.2</u>	<u>16.2</u>	<u>15.8</u>

- 11 -

TABLE 6

Re-admissions from Aftercare to Wisconsin Juvenile Correctional Institutions
 Age on Admission
 January 1 - December 31, 1980

Age on Admission	Juvenile Males							Juvenile Females						
	Total	South. Reg.	S.E. Reg.	Milw. Reg.	East. Reg.	West. Reg.	North. Reg.	Total	South. Reg.	S.E. Reg.	Milw. Reg.	East. Reg.	West. Reg.	North. Reg.
<u>Total Number</u>	<u>156</u>	<u>22</u>	<u>24</u>	<u>56</u>	<u>26</u>	<u>13</u>	<u>15</u>	<u>15</u>	<u>1</u>	<u>6</u>	<u>5</u>	-	<u>3</u>	-
12 years	-	-	-	-	-	-	-	-	-	-	-	-	-	-
13 years	2	-	-	-	1	-	1	-	-	-	-	-	-	-
14 years	7	1	1	5	-	-	-	2	-	2	-	-	-	-
15 years	27	6	5	8	5	1	2	3	1	1	1	-	-	-
16 years	57	7	7	22	12	2	7	6	-	1	2	-	3	-
17 years	63	8	11	21	8	10	5	4	-	2	2	-	-	-
<u>Total Percent</u>	<u>100.0</u>	<u>100.0</u>	<u>100.0</u>	<u>100.0</u>	<u>100.0</u>	<u>100.0</u>	<u>100.0</u>	<u>100.0</u>	<u>100.0</u>	<u>100.0</u>	<u>100.0</u>	-	<u>100.0</u>	-
12 years	-	-	-	-	-	-	-	-	-	-	-	-	-	-
13 years	1.3	-	-	-	3.8	-	6.7	-	-	-	-	-	-	-
14 years	4.5	4.5	4.2	8.9	-	-	-	13.3	-	33.3	-	-	-	-
15 years	17.3	27.3	20.8	14.3	19.2	7.7	13.3	20.0	100.0	16.7	20.0	-	-	-
16 years	36.5	31.8	29.2	39.3	46.2	15.4	46.7	40.0	-	16.7	40.0	-	100.0	-
17 years	40.4	36.4	45.8	37.5	30.8	76.9	33.3	26.7	-	33.3	40.0	-	-	-
<u>Median Age</u>	<u>16.7</u>	<u>16.6</u>	<u>16.8</u>	<u>16.7</u>	<u>16.6</u>	<u>17.3</u>	<u>16.6</u>	<u>16.4</u>	<u>15.5</u>	<u>16.0</u>	<u>16.7</u>	-	<u>16.5</u>	-

- 12 -

TABLE 7
 Admissions to Wisconsin Juvenile Correctional Institutions by
 Institution and Race
 January 1 - December 31, 1980

Race	Total	Juvenile Males	Juvenile Females	Institution			
				Ethan Allen School	Lincoln Hills School		
					Total	Males	Females
<u>Total Number</u>	<u>902</u>	<u>815</u>	<u>86</u>	<u>451</u>	<u>450</u>	<u>364</u>	<u>86</u>
<u>White</u>	<u>588</u>	<u>531</u>	<u>57</u>	<u>229</u>	<u>359</u>	<u>302</u>	<u>57</u>
<u>White (Mexican Origin)</u>	<u>23</u>	<u>22</u>	<u>1</u>	<u>19</u>	<u>4</u>	<u>3</u>	<u>1</u>
<u>Non-White</u>	<u>290</u>	<u>262</u>	<u>28</u>	<u>203</u>	<u>87</u>	<u>59</u>	<u>28</u>
Black	222	201	21	188	34	13	21
Native American	66	61	5	15	51	46	5
Other	2	1	2	-	2	-	2
<u>Total Percent</u>	<u>100.0</u>	<u>100.0</u>	<u>100.0</u>	<u>100.0</u>	<u>100.0</u>	<u>100.0</u>	<u>100.0</u>
<u>White</u>	<u>65.3</u>	<u>65.1</u>	<u>66.3</u>	<u>50.8</u>	<u>79.8</u>	<u>83.0</u>	<u>66.3</u>
<u>White (Mexican Origin)</u>	<u>2.6</u>	<u>2.7</u>	<u>1.2</u>	<u>4.2</u>	<u>0.9</u>	<u>0.8</u>	<u>1.2</u>
<u>Non-White</u>	<u>32.1</u>	<u>32.2</u>	<u>32.5</u>	<u>45.0</u>	<u>19.3</u>	<u>16.2</u>	<u>32.5</u>
Black	24.6	24.7	24.4	41.7	7.6	3.6	24.4
Native American	7.3	7.5	5.8	3.3	11.3	12.6	5.8
Other	0.2	-	2.3	-	0.4	-	2.3

TABLE 8

New Admissions to Wisconsin Juvenile Correctional Institutions
Race
January 1 - December 31, 1980

Race	Juvenile Males							Juvenile Females						
	Total	South. Reg.	S.E. Reg.	Milw. Reg.	East. Reg.	West. Reg.	North. Reg.	Total	South. Reg.	S.E. Reg.	Milw. Reg.	East. Reg.	West. Reg.	North. Reg.
<u>Total Number</u>	<u>541</u>	<u>55</u>	<u>110</u>	<u>183</u>	<u>94</u>	<u>42</u>	<u>57</u>	<u>59</u>	<u>4</u>	<u>14</u>	<u>19</u>	<u>10</u>	<u>5</u>	<u>7</u>
<u>White</u>	<u>355</u>	<u>46</u>	<u>90</u>	<u>62</u>	<u>73</u>	<u>35</u>	<u>49</u>	<u>40</u>	<u>4</u>	<u>12</u>	<u>6</u>	<u>8</u>	<u>4</u>	<u>6</u>
<u>White (Mexican Origin)</u>	<u>13</u>	<u>-</u>	<u>3</u>	<u>7</u>	<u>2</u>	<u>1</u>	<u>-</u>	<u>1</u>	<u>-</u>	<u>1</u>	<u>-</u>	<u>-</u>	<u>-</u>	<u>-</u>
<u>Non-white</u>	<u>173</u>	<u>9</u>	<u>17</u>	<u>114</u>	<u>19</u>	<u>6</u>	<u>8</u>	<u>18</u>	<u>-</u>	<u>1</u>	<u>13</u>	<u>2</u>	<u>1</u>	<u>1</u>
Black	135	5	16	113	-	1	-	14	-	1	13	-	-	-
Native American	38	4	1	1	19	5	8	4	-	-	-	2	1	1
Other	-	-	-	-	-	-	-	-	-	-	-	-	-	-
<u>Total Percent</u>	<u>100.0</u>	<u>100.0</u>	<u>100.0</u>	<u>100.0</u>	<u>100.0</u>	<u>100.0</u>	<u>100.0</u>	<u>100.0</u>	<u>100.0</u>	<u>100.0</u>	<u>100.0</u>	<u>100.0</u>	<u>100.0</u>	<u>100.0</u>
<u>White</u>	<u>65.6</u>	<u>83.6</u>	<u>81.9</u>	<u>33.9</u>	<u>77.7</u>	<u>83.3</u>	<u>86.0</u>	<u>67.8</u>	<u>100.0</u>	<u>85.8</u>	<u>31.6</u>	<u>80.0</u>	<u>80.0</u>	<u>85.7</u>
<u>White (Mexican Origin)</u>	<u>2.4</u>	<u>-</u>	<u>2.7</u>	<u>3.8</u>	<u>2.1</u>	<u>2.4</u>	<u>-</u>	<u>1.7</u>	<u>-</u>	<u>7.1</u>	<u>-</u>	<u>-</u>	<u>-</u>	<u>-</u>
<u>Non-white</u>	<u>32.0</u>	<u>16.4</u>	<u>15.4</u>	<u>62.3</u>	<u>20.2</u>	<u>14.3</u>	<u>14.0</u>	<u>30.5</u>	<u>-</u>	<u>7.1</u>	<u>68.4</u>	<u>20.0</u>	<u>20.0</u>	<u>14.3</u>
Black	25.0	9.1	14.5	61.8	-	2.4	-	23.7	-	7.1	68.4	-	-	-
Native American	7.0	7.3	0.9	0.5	20.2	11.9	14.0	6.8	-	-	-	20.0	20.0	14.3
Other	-	-	-	-	-	-	-	-	-	-	-	-	-	-

F5/ca

TABLE 9

Re-Admissions from Aftercare to Wisconsin Juvenile Correctional Institutions
 Race
 January 1 - December 31, 1980

Race	Juvenile Males							Juvenile Females						
	Total	South. Reg.	S.E. Reg.	Milw. Reg.	East. Reg.	West. Reg.	North. Reg.	Total	South. Reg.	S.E. Reg.	Milw. Reg.	East. Reg.	West. Reg.	North. Reg.
<u>Total Number</u>	<u>156</u>	<u>22</u>	<u>24</u>	<u>56</u>	<u>26</u>	<u>13</u>	<u>15</u>	<u>15</u>	<u>1</u>	<u>6</u>	<u>5</u>	<u>-</u>	<u>3</u>	<u>-</u>
White	97	20	18	13	21	12	13	8	-	5	1	-	2	-
White (Mexican Origin)	5	-	3	2	-	-	-	-	-	-	-	-	-	-
Non-white	54	2	3	41	5	1	2	7	1	1	4	-	1	-
Black	41	2	2	36	1	-	-	5	-	1	4	-	-	-
Native American	13	-	1	5	4	1	2	1	1	-	-	-	-	-
Other	-	-	-	-	-	-	-	1	-	-	-	-	1	-
<u>Total Percent</u>	<u>100.0</u>	<u>100.0</u>	<u>100.0</u>	<u>100.0</u>	<u>100.0</u>	<u>100.0</u>	<u>100.0</u>	<u>100.0</u>	<u>100.0</u>	<u>100.0</u>	<u>100.0</u>	<u>-</u>	<u>100.0</u>	<u>-</u>
White	62.2	90.9	75.0	23.2	80.8	92.3	86.7	53.3	-	83.3	20.0	-	66.7	-
White (Mexican Origin)	3.2	-	12.5	3.6	-	-	-	-	-	-	-	-	-	-
Non-white	34.6	9.1	12.5	73.2	19.2	7.7	13.3	46.7	100.0	16.7	80.0	-	33.3	-
Black	26.3	9.1	8.3	64.3	3.8	-	-	33.3	-	16.7	80.0	-	-	-
Native American	8.3	-	4.2	8.9	15.4	7.7	13.3	6.7	100.0	-	-	-	-	-
Other	-	-	-	-	-	-	-	6.7	-	-	-	-	33.3	-

TABLE 10
 New Admissions and New Admissions-State Probation Violator
 to Wisconsin Juvenile Correctional Institutions by
 Institution and Major Delinquent Act Just Prior to Admission
 January 1 - December 31, 1980

Major Delinquent Act Just Prior to Admission	Total	Juvenile Males	Juvenile Females	Institution			
				Ethan Allen School	Lincoln Hills School		
					Total	Males	Females
<u>Total Number</u>	<u>600</u>	<u>541</u>	<u>59</u>	<u>294</u>	<u>306</u>	<u>247</u>	<u>59</u>
Murder, all degrees	1	1	—	1	—	—	—
Attempted murder	1	1	—	1	—	—	—
Negligent homicide	2	2	—	2	—	—	—
Assault, battery	30	25	5	15	15	10	5
Mayhem	5	4	1	3	2	1	1
Aggravated assault, battery	24	18	6	18	6	—	6
Sexual assault, first degree	2	2	—	2	—	—	—
Sexual assault, second degree	1	1	—	1	—	—	—
Robbery, armed	20	19	1	15	5	4	1
Robbery, unarmed	21	21	—	16	5	5	—
Carrying concealed weapons	1	1	—	1	—	—	—
Burglary, armed	2	2	—	1	1	1	—
Burglary, unarmed	196	190	6	98	98	92	6
Auto theft	125	115	10	45	80	70	10
Other theft	96	78	18	41	55	37	18
Receiving stolen property	3	3	—	3	—	—	—
Forgery, worthless checks	4	4	—	1	3	3	—
Arson	3	3	—	3	—	—	—
Damage to property	16	15	1	8	8	7	1
Obscene matter	5	4	1	2	3	2	1
Disorderly conduct	3	3	—	2	1	1	—
Other offenses	39	29	10	15	24	14	10

Table 10 (Concluded)

Major Delinquent Act Just Prior to Admission	Total	Juvenile Males	Juvenile Females	Institution			
				Ethan Allen School	Lincoln Hills School		
					Total	Males	Females
<u>Total Percent</u>	<u>100.0</u>	<u>100.0</u>	<u>100.0</u>	<u>100.0</u>	<u>100.0</u>	<u>100.0</u>	<u>100.0</u>
Murder, all degrees	0.2	0.2	—	0.3	—	—	—
Attempted murder	0.2	0.2	—	0.3	—	—	—
Negligent homicide	0.3	0.4	—	0.7	—	—	—
Assault, battery	5.0	4.6	8.5	5.2	4.9	4.1	8.5
Mayhem	0.8	0.7	1.7	1.0	0.7	0.4	1.7
Aggravated assault, battery	4.0	3.3	10.2	6.1	2.0	—	10.2
Sexual assault, first degree	0.3	0.4	—	0.7	—	—	—
Sexual assault, second degree	0.2	0.2	—	0.3	—	—	—
Robbery, armed	3.3	3.5	1.7	5.2	1.6	1.6	1.7
Robbery, unarmed	3.5	3.9	—	5.4	1.6	2.0	—
Carrying concealed weapons	0.2	0.2	—	0.3	—	—	—
Burglary, armed	0.3	0.4	—	0.3	0.3	0.4	—
Burglary, unarmed	32.7	35.1	10.2	33.3	32.1	37.3	10.2
Auto theft	20.8	21.2	16.9	15.3	26.1	28.3	16.9
Other theft	16.0	14.3	30.5	14.0	18.0	15.0	30.5
Receiving stolen property	0.5	0.6	—	1.0	—	—	—
Forgery, worthless checks	0.7	0.7	—	0.3	1.0	1.2	—
Arson	0.5	0.6	—	1.0	—	—	—
Damage to property	2.7	2.8	1.7	2.7	2.6	2.8	1.7
Obscene matter	0.8	0.7	1.7	0.7	1.0	0.8	1.7
Disorderly conduct	0.5	0.6	—	0.7	0.3	0.4	—
Other offenses	6.5	5.4	16.9	5.2	7.8	5.7	16.9

TABLE 11

Re-Admissions from Aftercare to Wisconsin Juvenile Correctional Institutions
 Major Reason for Return from Aftercare
 January 1 - December 31, 1980

Major Reason for Return	Juvenile Males							Juvenile Females						
	Total	South. Reg.	S.E. Reg.	Milw. Reg.	East. Reg.	West. Reg.	North. Reg.	Total	South. Reg.	S.E. Reg.	Milw. Reg.	East. Reg.	West. Reg.	North. Reg.
<u>Total Number</u>	<u>156</u>	<u>22</u>	<u>24</u>	<u>56</u>	<u>26</u>	<u>13</u>	<u>15</u>	<u>15</u>	<u>1</u>	<u>6</u>	<u>5</u>	<u>-</u>	<u>3</u>	<u>-</u>
Absconding or running away	39	9	2	8	11	4	5	4	1	1	1	-	1	-
Law violation	104	12	21	46	11	7	7	7	-	3	3	-	1	-
Behavior problems at parental or relative home	1	-	-	1	-	-	-	-	-	-	-	-	-	-
Behavior problems in foster home	5	-	-	-	2	2	1	1	-	-	1	-	-	-
Poor school adjustment	2	-	-	1	-	-	1	1	-	1	-	-	-	-
Other	5	1	1	-	2	-	1	2	-	1	-	-	1	-
<u>Total Percent</u>	<u>100.0</u>	<u>100.0</u>	<u>100.0</u>	<u>100.0</u>	<u>100.0</u>	<u>100.0</u>	<u>100.0</u>	<u>100.0</u>	<u>100.0</u>	<u>100.0</u>	<u>100.0</u>	<u>-</u>	<u>100.0</u>	<u>-</u>
Absconding or running away	25.0	40.9	8.3	14.3	42.3	30.8	33.3	26.7	100.0	16.7	20.0	-	33.3	-
Law violation	66.7	54.6	87.5	82.1	42.3	53.8	46.6	46.6	-	50.0	60.0	-	33.3	-
Behavior problems at parental or relative home	0.6	-	-	1.8	-	-	-	-	-	-	-	-	-	-
Behavior problems in foster home	3.2	-	-	-	7.7	15.4	6.7	6.7	-	-	20.0	-	-	-
Poor school adjustment	1.3	-	-	1.8	-	-	6.7	6.7	-	16.7	-	-	-	-
Other	3.2	4.5	4.2	-	7.7	-	6.7	13.3	-	16.7	-	-	33.3	-

TABLE 12

New Admissions to Wisconsin Juvenile Correctional Institutions
 Companions Involved in Delinquency
 January 1 - December 31, 1980

Companions in Delinquency	Juvenile Males							Juvenile Females						
	Total	South. Reg.	S.E. Reg.	Milw. Reg.	East. Reg.	West. Reg.	North. Reg.	Total	South. Reg.	S.E. Reg.	Milw. Reg.	East. Reg.	West. Reg.	North. Reg.
<u>Total Number</u>	<u>541</u>	<u>55</u>	<u>110</u>	<u>183</u>	<u>94</u>	<u>42</u>	<u>57</u>	<u>59</u>	<u>4</u>	<u>14</u>	<u>19</u>	<u>10</u>	<u>5</u>	<u>7</u>
None	182	22	39	55	30	15	21	30	3	6	10	3	4	4
One	195	22	50	53	39	14	17	14	-	4	5	4	-	1
Two or more	164	11	21	75	25	13	19	15	1	4	4	3	1	2
<u>Total Percent</u>	<u>100.0</u>	<u>100.0</u>	<u>100.0</u>	<u>100.0</u>	<u>100.0</u>	<u>100.0</u>	<u>100.0</u>	<u>100.0</u>	<u>100.0</u>	<u>100.0</u>	<u>100.0</u>	<u>100.0</u>	<u>100.0</u>	<u>100.0</u>
None	33.7	40.0	35.5	30.0	31.9	35.7	36.9	50.9	75.0	42.8	52.6	30.0	80.0	57.1
One	36.0	40.0	45.5	29.0	41.5	33.3	29.8	23.7	-	28.6	26.3	40.0	-	14.3
Two or more	30.3	20.0	19.0	41.0	26.6	31.0	33.3	25.4	25.0	28.6	21.1	30.0	20.0	28.6

F5/ca

TABLE 13

New Admissions to Wisconsin Juvenile Correctional Institutions
 Prior Official Probation Experience
 January 1 - December 31, 1980

Prior Official Probation Experience	Juvenile Males							Juvenile Females						
	Total	South. Reg.	S.E. Reg.	Milw. Reg.	East. Reg.	West. Reg.	North. Reg.	Total	South. Reg.	S.E. Reg.	Milw. Reg.	East. Reg.	West. Reg.	North. Reg.
<u>Total Number</u>	<u>541</u>	<u>55</u>	<u>110</u>	<u>183</u>	<u>94</u>	<u>42</u>	<u>57</u>	<u>59</u>	<u>4</u>	<u>14</u>	<u>19</u>	<u>10</u>	<u>5</u>	<u>7</u>
None recorded	65	4	21	19	13	3	5	11	1	3	6	-	1	-
State Dept. of Health and Social Services	48	2	6	22	7	5	6	8	1	1	3	2	1	7
County Social Services Agency	322	37	59	80	69	33	44	30	1	6	7	7	2	-
Private Child Care Agency	14	2	4	8	-	-	-	1	-	1	-	-	-	-
Parent or relative	-	-	-	-	-	-	-	-	-	-	-	-	-	-
Juvenile court worker	90	10	20	52	5	1	2	9	1	3	3	1	1	-
Other	2	-	-	2	-	-	-	-	-	-	-	-	-	-
<u>Total Percent</u>	<u>100.0</u>	<u>100.0</u>	<u>100.0</u>	<u>100.0</u>	<u>100.0</u>	<u>100.0</u>	<u>100.0</u>	<u>100.0</u>	<u>100.0</u>	<u>100.0</u>	<u>100.0</u>	<u>100.0</u>	<u>100.0</u>	<u>100.0</u>
None recorded	12.0	7.3	19.1	10.4	13.8	7.1	8.8	18.6	25.0	21.4	31.6	-	20.0	-
State Dept. of Health and Social Services	8.9	3.6	5.5	12.0	7.4	11.9	10.5	13.6	25.0	7.1	15.8	20.0	20.0	100.0
County Social Services Agency	59.5	67.3	53.6	43.7	73.5	78.6	77.2	50.8	25.0	43.0	36.8	70.0	40.0	-
Private Child Care Agency	2.6	3.6	3.6	4.4	-	-	-	1.7	-	7.1	-	-	-	-
Parent or relative	-	-	-	-	-	-	-	-	-	-	-	-	-	-
Juvenile court worker	16.6	18.2	18.2	28.4	5.3	2.4	3.5	15.3	25.0	21.4	15.8	10.0	20.0	-
Other	0.4	-	-	1.1	-	-	-	-	-	-	-	-	-	-

TABLE 14

New Admissions to Wisconsin Juvenile Correctional Institutions
 Prior Agency Experience Other Than Probation
 January 1 - December 31, 1980

Prior Agency Experience Other Than Probation	Juvenile Males							Juvenile Females						
	Total	South. Reg.	S.E. Reg.	Milw. Reg.	East. Reg.	West. Reg.	North. Reg.	Total	South. Reg.	S.E. Reg.	Milw. Reg.	East. Reg.	West. Reg.	North. Reg.
<u>Total Number</u>	<u>541</u>	<u>55</u>	<u>110</u>	<u>183</u>	<u>94</u>	<u>42</u>	<u>57</u>	<u>59</u>	<u>4</u>	<u>14</u>	<u>19</u>	<u>10</u>	<u>5</u>	<u>7</u>
None recorded	200	17	40	76	37	12	18	11	2	2	3	1	2	1
Child guidance clinic	16	2	3	3	5	1	2	2	-	-	2	-	-	-
Public child caring agency	129	7	23	24	34	17	24	5	-	1	3	1	-	-
Private child caring agency	52	10	8	24	6	3	1	3	1	2	-	-	-	-
Combination of any two of above items	123	17	28	46	12	8	12	38	1	9	11	8	3	6
Other	21	2	8	10	-	1	-	-	-	-	-	-	-	-
<u>Total Percent</u>	<u>100.0</u>	<u>100.0</u>	<u>100.0</u>	<u>100.0</u>	<u>100.0</u>	<u>100.0</u>	<u>100.0</u>	<u>100.0</u>	<u>100.0</u>	<u>100.0</u>	<u>100.0</u>	<u>100.0</u>	<u>100.0</u>	<u>100.0</u>
None recorded	37.0	30.9	36.4	41.5	39.4	28.6	31.6	18.6	50.0	14.3	15.8	10.0	40.0	14.3
Child guidance clinic	3.0	3.6	2.7	1.6	5.3	2.4	3.5	3.4	-	-	10.5	-	-	-
Public child caring agency	23.8	12.7	20.9	13.1	36.2	40.5	42.1	8.5	-	7.1	15.8	10.0	-	-
Private child caring agency	9.6	18.2	7.3	13.1	6.4	7.1	1.8	5.1	25.0	14.3	-	-	-	-
Combination of any two of above items	22.7	31.0	25.4	25.2	12.7	19.0	21.0	64.4	25.0	64.3	57.9	80.0	60.0	85.7
Other	3.9	3.6	7.3	5.5	-	2.4	-	-	-	-	-	-	-	-

- 21 -

TABLE 15

New Admissions to Wisconsin Juvenile Correctional Institutions
 Public Assistance Received by Youth's Family
 January 1 - December 31, 1980

Public Assistance Received by Youth's Family	Juvenile Males							Juvenile Females						
	Total	South. Reg.	S.E. Reg.	Milw. Reg.	East. Reg.	West. Reg.	North. Reg.	Total	South. Reg.	S.E. Reg.	Milw. Reg.	East. Reg.	West. Reg.	North. Reg.
<u>Total Number</u>	<u>541</u>	<u>55</u>	<u>110</u>	<u>183</u>	<u>94</u>	<u>42</u>	<u>57</u>	<u>59</u>	<u>4</u>	<u>14</u>	<u>19</u>	<u>10</u>	<u>5</u>	<u>7</u>
None recorded	415	42	88	121	76	36	52	41	3	12	9	8	5	4
Aid to Dependent Children	91	9	15	45	13	6	3	12	1	-	8	2	-	1
Old Age Assistance	-	-	-	-	-	-	-	-	-	-	-	-	-	-
Aid to the Blind	-	-	-	-	-	-	-	-	-	-	-	-	-	-
Aid to the Totally and Permanently Disabled	11	1	3	6	1	-	-	1	-	-	-	-	-	1
General Relief	3	-	-	1	2	-	-	4	-	1	2	-	-	1
Other	21	3	4	10	2	-	2	1	-	1	-	-	-	-
<u>Total Percent</u>	<u>100.0</u>	<u>100.0</u>	<u>100.0</u>	<u>100.0</u>	<u>100.0</u>	<u>100.0</u>	<u>100.0</u>	<u>100.0</u>	<u>100.0</u>	<u>100.0</u>	<u>100.0</u>	<u>100.0</u>	<u>100.0</u>	<u>100.0</u>
None recorded	76.7	76.3	80.0	66.1	80.9	85.7	91.2	69.5	75.0	85.8	47.4	80.0	100.0	57.1
Aid to Dependent Children	16.8	16.4	13.7	24.6	13.8	14.3	5.3	20.3	25.0	-	42.1	20.0	-	14.3
Old Age Assistance	-	-	-	-	-	-	-	-	-	-	-	-	-	-
Aid to the Blind	-	-	-	-	-	-	-	-	-	-	-	-	-	-
Aid to the Totally and Permanently Disabled	2.0	1.8	2.7	3.3	1.1	-	-	1.7	-	-	-	-	-	14.3
General Relief	0.6	-	-	0.5	2.1	-	-	6.8	-	7.1	10.5	-	-	14.3
Other	3.9	5.5	3.6	5.5	2.1	-	3.5	1.7	-	7.1	-	-	-	-

TABLE 16

New Admissions to Wisconsin Juvenile Correctional Institutions
Highest Grade Completed
January 1 - December 31, 1980

Highest Grade Completed	Juvenile Males							Juvenile Females						
	Total	South. Reg.	S.E. Reg.	Milw. Reg.	East. Reg.	West. Reg.	North. Reg.	Total	South. Reg.	S.E. Reg.	Milw. Reg.	East. Reg.	West. Reg.	North. Reg.
<u>Total Number</u>	<u>541</u>	<u>55</u>	<u>110</u>	<u>183</u>	<u>94</u>	<u>42</u>	<u>57</u>	<u>59</u>	<u>4</u>	<u>14</u>	<u>19</u>	<u>10</u>	<u>5</u>	<u>7</u>
Less than fourth	2	—	—	2	—	—	—	—	—	—	—	—	—	—
Fourth	1	—	—	1	—	—	—	—	—	—	—	—	—	—
Fifth	1	—	—	1	—	—	—	—	—	—	—	—	—	—
Sixth	25	1	7	9	4	1	3	2	—	—	2	—	—	—
Seventh	58	4	7	27	13	3	4	6	—	3	3	—	—	—
Eighth	144	15	25	50	28	9	17	27	1	6	10	6	2	2
Ninth	167	24	36	48	28	15	16	14	2	2	3	2	2	3
Tenth	71	5	14	15	16	9	12	8	1	2	1	2	1	1
Eleventh	21	1	7	9	2	2	—	—	—	—	—	—	—	—
Twelfth or more	4	2	1	—	—	—	1	2	—	1	—	—	—	1
Unknown	47	3	13	21	3	3	4	—	—	—	—	—	—	—
<u>Total Percent</u>	<u>100.0</u>	<u>100.0</u>	<u>100.0</u>	<u>100.0</u>	<u>100.0</u>	<u>100.0</u>	<u>100.0</u>	<u>100.0</u>	<u>100.0</u>	<u>100.0</u>	<u>100.0</u>	<u>100.0</u>	<u>100.0</u>	<u>100.0</u>
Less than fourth	0.4	—	—	1.1	—	—	—	—	—	—	—	—	—	—
Fourth	0.2	—	—	0.5	—	—	—	—	—	—	—	—	—	—
Fifth	0.2	—	—	0.5	—	—	—	—	—	—	—	—	—	—
Sixth	4.6	1.8	6.4	4.9	4.3	2.4	5.3	3.4	—	—	10.5	—	—	—
Seventh	10.7	7.3	6.4	14.8	13.8	7.1	7.0	10.2	—	21.4	15.8	—	—	—
Eighth	26.6	27.3	22.7	27.4	29.8	21.4	29.7	45.7	25.0	42.9	52.6	60.0	40.0	28.6
Ninth	30.9	43.6	32.7	26.2	29.8	35.8	28.1	23.7	50.0	14.3	15.8	20.0	40.0	42.8
Tenth	13.1	9.1	12.7	8.2	17.0	21.4	21.1	13.6	25.0	14.3	5.3	20.0	20.0	14.3
Eleventh	3.9	1.8	6.4	4.9	2.1	4.8	—	—	—	—	—	—	—	—
Twelfth or more	0.7	3.6	0.9	—	—	—	1.8	3.4	—	7.1	—	—	—	14.3
Unknown	8.7	5.5	11.8	11.5	3.2	7.1	7.0	—	—	—	—	—	—	—

TABLE 17

New Admissions to Wisconsin Juvenile Correctional Institutions
 Achievement Test Scores
 January 1 - December 31, 1980

Achievement Test Score	Juvenile Males							Juvenile Females						
	Total	South. Reg.	S.E. Reg.	Milw. Reg.	East. Reg.	West. Reg.	North. Reg.	Total	South. Reg.	S.E. Reg.	Milw. Reg.	East. Reg.	West. Reg.	North. Reg.
<u>Total Number</u>	<u>541</u>	<u>55</u>	<u>110</u>	<u>183</u>	<u>94</u>	<u>42</u>	<u>57</u>	<u>59</u>	<u>4</u>	<u>14</u>	<u>19</u>	<u>10</u>	<u>5</u>	<u>7</u>
Less than fourth	--	--	--	--	--	--	--	--	--	--	--	--	--	--
Fourth	--	--	--	--	--	--	--	--	--	--	--	--	--	--
Fifth	--	--	--	--	--	--	--	--	--	--	--	--	--	--
Sixth	--	--	--	--	--	--	--	--	--	--	--	--	--	--
Seventh	1	--	1	--	--	--	--	--	--	--	--	--	--	--
Eighth	--	--	--	--	--	--	--	--	--	--	--	--	--	--
Ninth	1	--	--	--	--	1	--	--	--	--	--	--	--	--
Tenth	1	--	1	--	--	--	--	--	--	--	--	--	1	--
Eleventh	--	--	--	--	--	--	--	--	--	--	--	--	--	--
Twelfth or more	--	--	--	--	--	--	--	--	--	--	--	--	--	--
Not tested	538	55	108	183	94	41	57	59	4	14	19	10	5	7
<u>Total Percent</u>	<u>100.0</u>	<u>100.0</u>	<u>100.0</u>	<u>100.0</u>	<u>100.0</u>	<u>100.0</u>	<u>100.0</u>	<u>100.0</u>	<u>100.0</u>	<u>100.0</u>	<u>100.0</u>	<u>100.0</u>	<u>100.0</u>	<u>100.0</u>
Less than fourth	--	--	--	--	--	--	--	--	--	--	--	--	--	--
Fourth	--	--	--	--	--	--	--	--	--	--	--	--	--	--
Fifth	--	--	--	--	--	--	--	--	--	--	--	--	--	--
Sixth	--	--	--	--	--	--	--	--	--	--	--	--	--	--
Seventh	0.2	--	0.9	--	--	--	--	--	--	--	--	--	--	--
Eighth	--	--	--	--	--	--	--	--	--	--	--	--	--	--
Ninth	0.2	--	--	--	--	2.4	--	--	--	--	--	--	--	--
Tenth	0.2	--	0.9	--	--	--	--	--	--	--	--	--	--	--
Eleventh	--	--	--	--	--	--	--	--	--	--	--	--	--	--
Twelfth or more	--	--	--	--	--	--	--	--	--	--	--	--	--	--
Not tested	99.4	100.0	98.2	100.0	100.0	97.6	100.0	100.0	100.0	100.0	100.0	100.0	100.0	100.0

TABLE 18

New Admissions to Wisconsin Juvenile Correctional Institutions
Intelligence Estimate
January 1 - December 31, 1980

Intelligence Estimate (Current Functioning Level)	Juvenile Males							Juvenile Females						
	Total	South. Reg.	S.E. Reg.	Milw. Reg.	East. Reg.	West. Reg.	North. Reg.	Total	South. Reg.	S.E. Reg.	Milw. Reg.	East. Reg.	West. Reg.	North. Reg.
<u>Total Number</u>	<u>541</u>	<u>55</u>	<u>110</u>	<u>183</u>	<u>94</u>	<u>42</u>	<u>57</u>	<u>59</u>	<u>4</u>	<u>14</u>	<u>19</u>	<u>10</u>	<u>5</u>	<u>7</u>
Superior and above	—	—	—	—	—	—	—	—	—	—	—	—	—	—
Bright normal	12	3	4	2	1	—	2	—	—	—	—	—	—	—
Average or normal	151	16	40	41	29	12	13	18	1	5	2	4	4	2
Dull normal	74	6	11	32	18	3	4	6	1	1	4	—	—	—
Borderline	37	5	6	15	3	2	6	2	—	1	1	—	—	—
Defective	4	—	—	4	—	—	—	—	—	—	—	—	—	—
Not tested	263	25	49	89	43	25	32	33	2	7	12	6	1	5
<u>Total Percent</u>	<u>100.0</u>	<u>100.0</u>	<u>100.0</u>	<u>100.0</u>	<u>100.0</u>	<u>100.0</u>	<u>100.0</u>	<u>100.0</u>	<u>100.0</u>	<u>100.0</u>	<u>100.0</u>	<u>100.0</u>	<u>100.0</u>	<u>100.0</u>
Superior and above	—	—	—	—	—	—	—	—	—	—	—	—	—	—
Bright normal	2.2	5.5	3.6	1.1	1.1	—	3.5	—	—	—	—	—	—	—
Average or normal	27.9	29.1	36.4	22.4	30.9	28.6	22.8	30.5	25.0	35.8	10.5	40.0	80.0	28.6
Dull normal	13.7	10.9	10.0	17.5	19.1	7.1	7.0	10.2	25.0	7.1	21.1	—	—	—
Borderline	6.8	9.1	5.5	8.2	3.2	4.8	10.5	3.4	—	7.1	5.3	—	—	—
Defective	0.7	—	—	2.2	—	—	—	—	—	—	—	—	—	—
Not tested	48.7	45.4	44.5	48.6	45.7	59.5	56.2	55.9	50.0	50.0	63.1	60.0	20.0	71.4

APPENDIX A
 Ten Counties with Highest Percentage of Juvenile Admissions
 County and Type of Admission by Sex
 January 1 - December 31, 1980

Type of Admission by Sex	State Total	Balance of State	10 County Total	Milwaukee	Kenosha	Racine	Rock	Dane	Brown	Waukesha	LaCrosse	Outagamie	Winnebago
<u>Juvenile Males</u>													
Total Number	697	205	492	239	54	38	30	31	27	22	18	18	15
New Admission	541	165	376	183	42	32	16	27	21	17	15	10	13
Return from Aftercare	156	40	116	56	12	6	14	4	6	5	3	8	2
Percent of State Total	100.0	29.4	70.6	34.3	7.7	5.5	4.3	4.5	3.9	3.1	2.6	2.6	2.1
New Admission	77.6	23.7	53.9	26.3	6.0	4.6	2.3	3.9	3.0	2.4	2.1	1.4	1.9
Return from Aftercare	22.4	5.7	16.7	8.0	1.7	0.9	2.0	0.6	0.9	0.7	0.5	1.2	0.2
<u>Juvenile Females</u>													
Total Number	74	23	51	24	15	2	3	1	2	3	1	--	--
New Admission	59	21	38	19	10	2	2	1	2	2	--	--	--
Return from Aftercare	15	2	13	5	5	--	1	--	--	1	1	--	--
Percent of State Total	100.0	31.0	69.0	32.4	20.2	2.7	4.1	1.4	2.7	4.1	1.4	--	--
New Admission	79.5	28.3	51.2	25.6	13.4	2.7	2.7	1.4	2.7	2.7	--	--	--
Return from Aftercare	20.5	2.7	17.8	6.8	6.8	-	1.4	--	--	1.4	1.4	--	--

APPENDIX B
 Ten Counties with Highest Percentage of New Juvenile Admissions
 Selected Characteristics of Newly Admitted Juveniles
 January 1 - December 31, 1980

Selected Characteristics	State Total	10 County Total	% of State Total	Milwaukee	Kenosha	Racine	Rock	Dane	Brown	Waukesha	LaCrosse	Outagamie	Winnebago
<u>Race</u>	<u>600</u>	<u>414</u>	<u>69.0</u>	<u>202</u>	<u>52</u>	<u>34</u>	<u>18</u>	<u>28</u>	<u>23</u>	<u>19</u>	<u>15</u>	<u>10</u>	<u>13</u>
White	395	239	60.5	68	45	21	16	22	18	18	13	9	9
White (Mexican Origin)	14	12	85.7	7	2	--	--	--	--	1	1	--	1
Non-White	191	163	85.3	127	5	13	2	6	5	--	1	1	3
Black	149	148	99.3	126	5	12	2	3	--	--	--	--	--
Native American	42	15	35.7	1	--	1	--	3	5	--	1	1	3
Other	--	--	--	--	--	--	--	--	--	--	--	--	--
<u>Age</u>	<u>600</u>	<u>414</u>	<u>69.0</u>	<u>202</u>	<u>52</u>	<u>34</u>	<u>18</u>	<u>28</u>	<u>23</u>	<u>19</u>	<u>15</u>	<u>10</u>	<u>13</u>
12 Years	6	6	100.0	4	2	--	--	--	--	--	--	--	--
13 Years	39	30	76.9	14	7	2	--	2	--	2	--	3	--
14 Years	62	43	69.4	27	6	2	--	1	3	1	1	1	1
15 Years	140	86	61.4	43	9	7	5	6	4	4	3	1	4
16 Years	186	122	65.6	56	14	12	7	8	9	6	5	1	4
17 Years	167	127	76.1	58	14	11	6	11	7	6	6	4	4
<u>Companions Involved In Delinquency</u>	<u>600</u>	<u>414</u>	<u>69.0</u>	<u>202</u>	<u>52</u>	<u>34</u>	<u>18</u>	<u>28</u>	<u>23</u>	<u>19</u>	<u>15</u>	<u>10</u>	<u>13</u>
None	212	143	67.5	65	20	13	8	14	6	8	2	1	6
One	209	145	69.4	58	22	10	9	7	10	9	9	5	6
Two or more	179	126	70.4	79	10	11	1	7	7	2	4	4	1

APPENDIX B (Continued)

Selected Characteristics	State Total	10 County Total	% of State Total	Milwaukee	Kenosha	Racine	Rock	Dane	Brown	Waukesha	LaCrosse	Outagamie	Winnabago
<u>Prior Official Probation Experience</u>	<u>600</u>	<u>414</u>	<u>69.0</u>	<u>202</u>	<u>52</u>	<u>34</u>	<u>18</u>	<u>28</u>	<u>23</u>	<u>19</u>	<u>15</u>	<u>10</u>	<u>13</u>
None Recorded	76	51	57.1	25	9	9	2	--	3	1	1	--	1
Division of Corrections	56	41	73.2	25	3	--	2	1	4	3	1	2	--
County Social Services Agency	352	221	62.8	87	32	18	11	20	14	7	12	8	12
Private Childcaring Agency	15	14	93.3	8	2	1	1	1	--	1	--	--	--
Parent or Relative	--	--	--	--	--	--	--	--	--	--	--	--	--
Juvenile Court Worker	99	85	85.0	55	6	6	2	6	2	7	1	--	--
Other	2	2	100.0	2	--	--	--	--	--	--	--	--	--
<u>Other Prior Agency Experience</u>	<u>600</u>	<u>414</u>	<u>69.0</u>	<u>202</u>	<u>52</u>	<u>34</u>	<u>18</u>	<u>28</u>	<u>23</u>	<u>19</u>	<u>15</u>	<u>10</u>	<u>13</u>
None Recorded	211	149	70.6	79	20	12	6	7	8	5	4	2	6
Child Guidance Clinic	18	13	72.2	5	--	1	1	--	2	1	1	1	1
Public Childcaring Agency	134	74	55.2	27	15	3	2	3	6	3	6	4	5
Private Childcaring Agency	55	49	89.1	24	2	3	3	8	2	4	1	1	1
Combination of Above	161	111	68.9	57	13	14	5	9	5	4	2	2	--
Other	21	18	85.7	10	2	1	1	1	--	2	1	--	--
<u>Public Assistance Received by Youth's Family</u>	<u>600</u>	<u>414</u>	<u>69.0</u>	<u>202</u>	<u>52</u>	<u>34</u>	<u>18</u>	<u>28</u>	<u>23</u>	<u>19</u>	<u>15</u>	<u>10</u>	<u>13</u>
None Recorded	456	300	65.8	130	39	30	15	21	19	14	12	9	11
Aid to Dependent Children	103	82	79.6	53	9	--	3	5	3	4	3	1	1
Old Age Assistance	--	--	--	--	--	--	--	--	--	--	--	--	--
Aid to the Blind	--	--	--	--	--	--	--	--	--	--	--	--	--
Aid to Totally and Permanently Disabled	12	9	75.0	6	2	1	--	--	--	--	--	--	--
General Relief	7	5	71.4	3	--	1	--	--	1	--	--	--	--
Other	22	18	81.8	10	2	2	--	2	--	1	--	--	1

APPENDIX B (Continued)

Selected Characteristics	State Total	10 County Total	% of State Total	Milwaukee	Kenosha	Racine	Rock	Dane	Brown	Waukesha	LaCrosse	Outagamie	Winnebago
<u>Highest Grade Completed</u>	<u>600</u>	<u>414</u>	<u>69.0</u>	<u>202</u>	<u>52</u>	<u>34</u>	<u>18</u>	<u>28</u>	<u>23</u>	<u>19</u>	<u>15</u>	<u>10</u>	<u>13</u>
Less than fourth	2	2	100.0	2	--	--	--	--	--	--	--	--	--
Fourth	1	1	100.0	1	--	--	--	--	--	--	--	--	--
Fifth	1	1	100.0	1	--	--	--	--	--	--	--	--	--
Sixth	27	20	74.1	11	4	3	--	1	1	--	--	--	--
Seventh	64	49	76.6	30	5	--	1	3	1	4	2	3	--
Eighth	171	114	66.7	60	15	6	4	7	7	5	1	4	5
Ninth	181	121	66.9	51	16	12	9	11	6	4	6	2	4
Tenth	79	49	62.0	16	5	6	2	4	5	2	4	1	4
Eleventh	21	16	76.2	9	3	--	--	1	1	1	1	--	--
Twelfth or More	6	2	33.3	--	--	2	--	--	--	--	--	--	--
Unknown	47	39	83.0	21	4	5	2	1	2	3	1	--	--
<u>Achievement Test</u>	<u>600</u>	<u>414</u>	<u>69.0</u>	<u>202</u>	<u>52</u>	<u>34</u>	<u>18</u>	<u>28</u>	<u>23</u>	<u>19</u>	<u>15</u>	<u>10</u>	<u>13</u>
Less than fourth	--	--	--	--	--	--	--	--	--	--	--	--	--
Fourth	--	--	--	--	--	--	--	--	--	--	--	--	--
Fifth	--	--	--	--	--	--	--	--	--	--	--	--	--
Sixth	--	--	--	--	--	--	--	--	--	--	--	--	--
Seventh	1	1	100.0	--	1	--	--	--	--	--	--	--	--
Eighth	--	--	--	--	--	--	--	--	--	--	--	--	--
Ninth	1	1	100.0	--	--	--	--	--	--	--	1	--	1
Tenth	1	1	100.0	--	--	--	--	--	--	1	--	--	1
Eleventh	--	--	--	--	--	--	--	--	--	--	--	--	--
Twelfth or more	--	--	--	--	--	--	--	--	--	--	--	--	--
Unknown	597	431	68.8	202	51	34	18	28	23	18	14	10	13

APPENDIX B (Concluded)

Selected Characteristics	State Total	10 County Total	% of State Total	Milwaukee	Kenosha	Racine	Rock	Dane	Brown	Waukesha	LaCrosse	Outagamie	Winnebago
<u>Intelligence Estimate</u>	<u>600</u>	<u>414</u>	<u>69.0</u>	<u>202</u>	<u>52</u>	<u>34</u>	<u>18</u>	<u>28</u>	<u>23</u>	<u>19</u>	<u>15</u>	<u>10</u>	<u>13</u>
Superior and Above	--	--	--	--	--	--	--	--	--	--	--	--	--
Bright Normal	12	6	50.0	2	--	1	--	1	--	1	--	1	--
Average or Normal	169	114	67.5	43	14	11	7	5	9	9	6	3	7
Dull Normal	80	62	77.5	36	6	3	1	5	7	3	--	1	--
Borderline	39	27	69.2	16	2	3	2	2	--	1	--	1	--
Defective	4	4	100.0	4	--	--	--	--	--	--	--	--	--
Not Tested	296	201	67.9	101	30	16	8	15	7	5	9	4	6

C-51/F6

APPENDIX C
 Admissions to Wisconsin Juvenile Correctional Institutions
 Type of Admission
 Calendar Years 1976-1980

Type of Admission	1976		1977		1978		1979		1980	
	Number	Percent	Number	Percent	Number	Percent	Number	Percent	Number	Percent
<u>Total Male Admissions</u>	<u>1,077</u>	<u>100.0</u>	<u>1,159</u>	<u>100.0</u>	<u>1,278</u>	<u>100.0</u>	<u>938</u>	<u>100.0</u>	<u>815</u>	<u>100.0</u>
New Admissions	715	66.4	700	60.4	604	47.3	524	55.9	529	64.9
New Admission, State Probation Violator	61	5.7	59	5.1	66	5.2	39	4.1	12	1.5
Return From Aftercare	209	19.4	181	15.6	215	16.8	178	19.0	156	19.1
Return from Aftercare Pending Revocation Hearing	39	3.6	61	5.3	92	7.2	163	17.4	114	14.0
Temporary Admission From Probation Pending Revocation Hearing	17	1.6	24	2.1	41	3.2	33	3.5	3	0.4
Return from Aftercare for Replacement Planning	29	2.7	101	8.7	188	14.7	1	0.1	1	0.1
Temporary Admission from Probation for Replacement Planning	7	0.6	33	2.8	72	5.6	--	--	--	--
<u>Total Female Admissions</u>	<u>156</u>	<u>100.0</u>	<u>183</u>	<u>100.0</u>	<u>184</u>	<u>100.0</u>	<u>92</u>	<u>100.0</u>	<u>86</u>	<u>100.0</u>
New Admissions	77	49.4	84	45.9	98	53.3	47	51.1	59	68.6
New Admission, State Probation Violator	7	4.5	11	6.0	10	5.4	3	3.3	--	--
Return from Aftercare	22	14.1	17	9.3	13	7.1	17	18.4	15	17.4
Return from Aftercare Pending Revocation Hearing	14	9.0	7	3.8	17	9.2	22	23.9	11	12.8
Temporary Admission from Probation Pending Revocation Hearing	2	1.3	2	1.1	11	6.0	3	3.3	1	1.2
Return from Aftercare for Replacement Planning	25	16.0	42	23.0	14	7.6	--	--	--	--
Temporary Admission from Probation for Replacement Planning	9	5.7	20	10.9	21	11.4	--	--	--	--

- 31 -

APPENDIX D
Admissions to Wisconsin Juvenile Correctional Institutions
Type of Admission by Region
Calendar Years 1979 and 1980

Type of Admission by Region	Southern Region		Southeastern Region		Milwaukee Region		Eastern Region		Western Region		Northern Region	
	1979	1980	1979	1980	1979	1980	1979	1980	1979	1980	1979	1980
<u>Total Male Admissions</u>	<u>110</u>	<u>97</u>	<u>170</u>	<u>151</u>	<u>296</u>	<u>273</u>	<u>185</u>	<u>147</u>	<u>98</u>	<u>61</u>	<u>79</u>	<u>86</u>
New Admissions	49.1	56.7	60.0	71.5	57.1	65.5	58.9	62.6	45.9	68.9	57.0	61.6
New Admission, State Probation Violator	1.8	--	6.5	1.3	4.1	1.5	3.3	1.4	3.1	-	6.3	4.7
Return From Aftercare	24.6	22.7	15.9	15.9	19.9	20.5	17.8	17.6	22.4	21.3	12.7	17.4
Return from Aftercare Pending Revocation Hearing	22.7	19.6	14.1	10.6	14.5	12.5	16.2	17.0	25.5	9.8	20.2	16.3
Temporary Admission From Probation Pending Revocation Hearing	1.8	--	3.5	0.7	4.4	--	3.3	1.4	3.1	--	3.8	--
Return from Aftercare for Replacement Planning	--	1.0	--	--	--	--	0.5	--	--	--	--	--
Temporary Admission from Probation for Replacement Planning	--	--	--	--	--	--	--	--	--	--	--	--
<u>Total Female Admissions</u>	<u>12</u>	<u>7</u>	<u>19</u>	<u>26</u>	<u>27</u>	<u>26</u>	<u>20</u>	<u>10</u>	<u>7</u>	<u>10</u>	<u>7</u>	<u>7</u>
New Admissions	25.0	57.1	57.8	53.8	70.4	73.1	50.0	100.0	28.6	50.0	28.6	100.0
New Admission, State Probation Violator	8.3	--	5.3	--	3.7	--	--	--	--	--	--	--
Return from Aftercare	25.0	14.3	15.8	23.1	11.1	19.1	20.0	--	28.6	30.0	28.6	--
Return from Aftercare Pending Revocation Hearing	33.3	28.6	15.8	23.1	14.8	3.9	30.0	--	28.6	20.0	42.8	--
Temporary Admission from Probation Pending Revocation Hearing	8.3	--	5.3	--	--	3.9	--	--	14.2	--	--	--
Return from Aftercare for Replacement Planning	--	--	--	--	--	--	--	--	--	--	--	--
Temporary Admission from Probation for Replacement Planning	--	--	--	--	--	--	--	--	--	--	--	--

APPENDIX E
 Milwaukee County Percentage of Juvenile Admissions
 to Wisconsin Juvenile Correctional Institutions by
 Type of Admission
 Calendar Years 1976-1980

Type of Admission	1976		1977		1978		1979		1980	
	Total	Milw. %	Total	Milw. %	Total	Milw. %	Total	Milw. %	Total	Milw. %
<u>Total Male Admissions</u>	<u>1,077</u>	<u>33.7</u>	<u>1,159</u>	<u>32.3</u>	<u>1,278</u>	<u>29.0</u>	<u>938</u>	<u>31.6</u>	<u>815</u>	<u>33.5</u>
New Admissions	715	36.2	700	32.9	604	28.0	524	32.2	529	33.8
New Admission, State Probation Violator	61	31.1	59	44.1	66	34.8	39	30.8	12	33.3
Return From Aftercare	209	29.7	181	26.5	215	29.3	178	33.1	156	35.9
Return from Aftercare Pending Revocation Hearing	39	30.8	61	47.5	92	34.8	163	26.4	114	29.8
Temporary Admission From Probation Pending Revocation Hearing	17	47.1	24	75.0	41	17.1	33	39.4	3	--
Return from Aftercare for Replacement Planning	29	6.9	101	19.8	188	28.7	1	--	1	--
Temporary Admission from Probation for Replacement Planning	7	14.3	33	19.1	72	31.9	--	--	--	--
<u>Total Female Admissions</u>	<u>156</u>	<u>33.3</u>	<u>183</u>	<u>36.1</u>	<u>184</u>	<u>19.0</u>	<u>92</u>	<u>29.3</u>	<u>86</u>	<u>30.2</u>
New Admissions	77	42.9	84	40.5	98	18.4	47	40.4	59	32.2
New Admission, State Probation Violator	7	14.3	11	36.4	10	--	3	33.3	--	--
Return from Aftercare	22	27.3	17	64.7	13	46.2	17	17.6	15	33.3
Return from Aftercare Pending Revocation Hearing	14	28.6	7	28.6	17	23.5	22	16.0	11	9.1
Temporary Admission from Probation Pending Revocation Hearing	2	--	2	--	11	42.9	3	--	1	100.0
Return from Aftercare for Replacement Planning	25	28.0	42	33.3	--	--	--	--	--	--
Temporary Admission from Probation for Replacement Planning	9	11.1	20	5.0	21	4.8	--	--	--	--

- 33 -

END