

CR sent
8-20-82

National Criminal Justice Reference Service

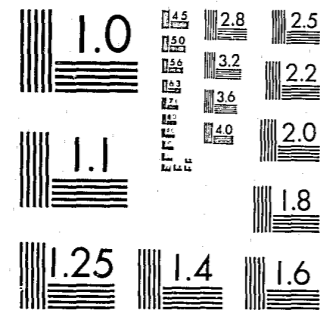

This microfiche was produced from documents received for inclusion in the NCJRS data base. Since NCJRS cannot exercise control over the physical condition of the documents submitted, the individual frame quality will vary. The resolution chart on this frame may be used to evaluate the document quality.



MICROCOPY RESOLUTION TEST CHART
NATIONAL BUREAU OF STANDARDS-1963-A

Microfilming procedures used to create this fiche comply with the standards set forth in 41CFR 101-11.504.

Points of view or opinions stated in this document are those of the author(s) and do not represent the official position or policies of the U. S. Department of Justice.

National Institute of Justice
United States Department of Justice
Washington, D. C. 20531

1/12/84

CRIMINAL JUSTICE PROFILE - 1980

A SUPPLEMENT TO CRIME AND DELINQUENCY PUBLICATIONS

U.S. Department of Justice
National Institute of Justice

83120

This document has been reproduced exactly as received from the person or organization originating it. Points of view or opinions stated in this document are those of the authors and do not necessarily represent the official position or policies of the National Institute of Justice.

Permission to reproduce this copyrighted material has been granted by
California Bureau of Criminal

Statistics

to the National Criminal Justice Reference Service (NCJRS).

Further reproduction outside of the NCJRS system requires permission of the copyright owner.

83120

STATEWIDE

OF JUSTICE • DIVISION OF LAW ENFORCEMENT • BUREAU OF CRIMINAL STATISTICS AND SPECIAL SERVICES
GEORGE DEUKMEJIAN, ATTORNEY GENERAL

State of California

DEPARTMENT OF JUSTICE

GEORGE DEUKMEJIAN, Attorney General
MICHAEL FRANCHETTI, Chief Deputy Attorney General



WILLIAM J. ANTHONY, Director, Division of Law Enforcement
FRED H. WYNBRANDT, Assistant Director, Criminal Identification and Information Branch
R. JAMES RASMUSSEN, Chief, Bureau of Criminal Statistics and Special Services

CRIMINAL JUSTICE PROFILE, 1980

Prepared by
DIVISION OF LAW ENFORCEMENT
CRIMINAL IDENTIFICATION AND INFORMATION BRANCH
BUREAU OF CRIMINAL STATISTICS AND SPECIAL SERVICES

3301 C Street
P. O. Box 13427
Sacramento, CA 95813

810031 10/81 3M

STATEWIDE PROFILE CONTENTS

	Page
Introduction	1
Criminal Justice Data, 1971-1980	5
Criminal Justice Data Footnotes	16
Reference Tables	19
Reference Table Notes	98
Criminal Justice Glossary	105
TABLES	
Criminal Justice Data, 1971-1980	
Seven Major Offenses and Clearances Reported by Law Enforcement Agencies	5
Adult Felony Arrests Reported by Law Enforcement Agencies	6
Adult Misdemeanor Arrests Reported by Law Enforcement Agencies	7
Juvenile Arrests Reported by Law Enforcement Agencies	8
Adult Probation	9
Juvenile Probation	10
Dispositions of Adult Felony Arrests as Reported Through the Offender-Based Transaction Statistics System	11
Dispositions and Percents of Adult Felony Arrests as Reported Through the Offender-Based Transaction Statistics System	12
Criminal Justice Expenditures - Fiscal Year	13
Authorized Full-Time Personnel	14
Persons Under Local Supervision	15
Reference Tables	
FBI Crime Index and Seven Major Offenses, 1980, Offenses by County	19
Arson Offenses, 1980, Type of Property by County	21

NCJRS

NOV 23 1981

QUESTIONS

CONTENTS — Continued

	Page
Uniform Crime Report — Arson, 1980, Offenses Reported and Cleared	23
Adult Felony Arrests Reported, 1980, Offense by County and Sex	24
Adult Misdemeanor Arrests Reported, 1980, Offense by County and Sex	31
Adult Arrests Reported, 1980, Age by Specific Offense	38
Juvenile Arrests Reported, 1980, Offense by County and Sex	40
Juvenile Arrests Reported, 1980, Age by Specific Offense	47
Adult and Juvenile Arrests Reported, 1980, Level of Arrest and Law Enforcement Disposition by County and Sex	49
Adult and Juvenile Arrests Reported, 1980, Sex and Law Enforcement Disposition by Specific Offense	57
Adult and Juvenile Arrests Reported, 1980, Race/Ethnic Group by Specific Offense	59
Adult Probation Active Caseload on December 31, 1980, Type of Court and Percent Distribution by County	61
Adults Placed on Probation, January 1 — December 31, 1980, Type of Court and Percent Distribution by County	63
Adults Removed From Superior Court Probation, January 1 — December 31, 1980, Type of Removal and Percent Distribution by County	65
Adults Removed From Lower Court Probation, January 1 — December 31, 1980, Type of Removal and Percent Distribution by County	67
Initial Referrals of Juveniles to Probation Departments, 1980, Intake Determination and Percent Distribution by County	69
Juvenile Court Dispositions Resulting From Initial Petitions, 1980, Juvenile Court Disposition and Percent Distribution by County	71
Subsequent Petitions Adjudicated While Juveniles Were Under Court Jurisdiction, 1980, Juvenile Court Disposition and Percent Distribution by County	73
Removals From Juvenile Probation, 1980, Removals by Type of Probation and Percent Distribution by County	75
Status of Active Juvenile Caseload on December 31, 1980, Current Probation Status and Percent Distribution by County	77

CONTENTS — Continued

	Page
Disposition of Adult Felony Arrests, 1980, Type of Disposition by County	79
Disposition of Adult Felony Arrests, 1980, Type of Disposition by Arrest Offense	86
Disposition of Adult Felony Arrests, 1980, Type of Disposition by Percent Distribution of Arrest Offense	87
Adult Felony Arrestees Convicted and Sentenced, 1980, Court of Conviction and Sentence by Convicted Offense	88
Adult Felony Arrestees Convicted and Sentenced, 1980, Court of Conviction and Sentence by Percent Distribution of Convicted Offense	89
Disposition of Adult Felony Arrests, 1980, Type of Disposition by Race/Ethnic Group	90
Disposition of Adult Felony Arrests, 1980, Type of Disposition by Percent Distribution of Race/Ethnic Group	91
Disposition of Adult Felony Arrests, 1980, Type of Disposition by Sex	92
Disposition of Adult Felony Arrests, 1980, Type of Disposition by Percent Distribution of Sex	93
Disposition of Adult Felony Arrests, 1980, Type of Disposition by Age	94
Disposition of Adult Felony Arrests, 1980, Type of Disposition by Percent Distribution of Age	95
Disposition of Adult Felony Arrests in Superior Court, 1980, Type of Disposition by Prior Criminal Record and Percent Distribution	96
Disposition of Adult Felony Arrests in Superior Court, 1980, Type of Disposition by Existing Criminal Status and Percent Distribution	97

INTRODUCTION

The annual Criminal Justice Profile series summarizes and combines data pertaining to California's criminal justice system. Separate publications are available for each county and the state. Much of the data presented in the Statewide Profile supplements the Bureau of Criminal Statistics (BCS) annual Crime and Delinquency publication, and is available upon request. Criminal justice data not provided in either the Profile series or the Crime and Delinquency report may be available from the Bureau on a special request basis.

Each Profile consists of two sections. The first section displays annual criminal justice data in tabular form for 1971 through 1980. The second section contains reference tables displaying selected data for 1980.

CRIMINAL JUSTICE DATA

Trend data in the Profile are reported to BCS by state and local agencies and have been summarized for each year. This section provides the individual county or statewide totals for selected criminal justice activities in tabular form. Tables are provided on crimes, arrests, processes, personnel, expenditures, and correctional actions.

Where used, population data are shown in hundreds and can be converted to original numbers by adding two zeros. For example, the state population for 1980 is shown as 237,730, which converts to a population total of 23,773,000.

REFERENCE TABLES

The individual reference tables in this section cover data for 1980 on crimes reported, adult and juvenile arrests, prosecution, and juvenile probation.

Each county publication contains jurisdictional data. The statewide publication relates to California counties.

CRIMINAL JUSTICE DATA
1971-1980

Preceding page blank

Preceding page blank

DEPARTMENT OF JUSTICE
BUREAU OF CRIMINAL STATISTICS
DIVISION OF LAW ENFORCEMENT
CRIMINAL JUSTICE PROFILE

STATEWIDE
SEVEN MAJOR OFFENSES AND CLEARANCES REPORTED BY LAW ENFORCEMENT AGENCIES

LINE ITEM	LINE ITEM	1971	1972	1973	1974	1975	1976	1977	1978	1979	1980
POPULATION (HUNDREDS)	CO005	203,470	205,930	208,810	211,910	215,570	219,560	223,710	228,500	232,950	237,730
FBI CRIME INDEX	00007	1,350,455.1	1,311,104.1	1,298,267.1	1,427,007.1	1,522,829.1	1,548,314.1	1,516,842.1	1,575,182.1	1,689,152.1	1,838,417
SEVEN MAJOR OFFENSES	00010	714,685	723,936	740,157	802,945	876,288	907,898	917,358	977,985.1	1,060,631.1	1,192,489
CRIMES AGAINST PERSONS	CO020	104,489	110,680	116,506	127,469	138,470	143,507	152,827	164,751	183,704	209,903
WILLFUL HOMICIDE	CO030	1,633	1,789	1,862	1,970	2,196	2,214	2,481	2,601	2,941	3,405
FORCIBLE RAPE	CO035	7,281	8,131	8,349	8,480	8,787	9,552	10,715	11,249	12,199	13,661
ROBBERY	CO040	47,477	48,834	49,524	52,742	59,747	59,132	62,207	67,920	75,649	90,282
AGGRAVATED ASSAULT	DD050	48,098	51,926	56,771	64,277	67,670	72,609	77,424	82,981	92,915	102,555
CRIMES AGAINST PROPERTY	CO070	610,196	613,256	623,651	675,476	737,888	764,391	764,531	813,234	876,927	982,586
BURGLARY	CO080	391,157	398,465	407,375	431,863	468,433	465,758	462,736	485,742	494,736	543,846
THEFT (\$200 AND OVER)	CO090	75,128	75,418	85,053	110,444	136,522	160,564	157,781	174,386	214,947	264,192
MOTOR VEHICLE THEFT	CO100	143,911	139,373	131,223	133,169	132,933	138,069	144,014	153,106	167,244	174,548
SEVEN MAJOR OFF PER 100,000	CO110	3512.5	3515.4	3544.6	3789.1	4065.0	4135.1	4100.7	4280.0	4553.0	5016.1
CRIMES AGAINST PERSONS	CO120	513.5	537.5	558.0	601.5	642.0	653.6	683.1	721.0	788.6	882.9
WILLFUL HOMICIDE	CO130	8.0	8.7	8.9	9.3	10.1	10.1	11.1	11.4	12.6	14.3
FORCIBLE RAPE	CO135	35.8	39.5	40.0	40.0	40.8	43.5	47.9	49.2	52.4	57.5
ROBBERY	CO140	233.3	237.1	237.2	248.9	277.2	269.3	278.1	297.2	324.7	379.8
AGGRAVATED ASSAULT	CO150	236.4	252.2	271.9	303.3	313.9	330.7	346.1	363.2	398.9	431.4
CRIMES AGAINST PROPERTY	CO170	2998.9	2978.0	2986.7	3187.6	3423.0	3481.5	3417.5	3559.0	3764.4	4133.2
BURGLARY	CO180	1922.4	1935.0	1950.9	2038.0	2173.0	2121.3	2068.5	2125.8	2123.8	2287.7
THEFT (\$200 AND OVER)	CO190	369.2	366.2	407.3	521.2	633.3	731.3	705.3	763.2	922.7	1111.3
MOTOR VEHICLE THEFT	CO200	707.3	676.8	628.4	628.4	616.7	628.8	643.8	670.0	717.9	734.2
TOTAL CLEARANCES	CO210	N/A	N/A	157,372	N/A	N/A	N/A	N/A	N/A	N/A	N/A
CRIMES AGAINST PERSONS	CO215	48,158	49,438	53,124	58,884	60,149	63,377	67,137	69,564	76,179	86,201
WILLFUL HOMICIDE	CO220	1,297	1,309	1,401	1,484	1,617	1,628	1,713	1,787	1,878	2,147
FORCIBLE RAPE	CO225	3,319	3,426	3,712	3,873	3,927	4,468	4,949	4,950	5,268	5,903
ROBBERY	CO230	13,577	13,992	14,453	15,581	16,542	16,618	17,348	17,146	18,569	20,976
AGGRAVATED ASSAULT	CO240	29,965	30,711	33,558	37,946	38,063	40,663	43,127	45,681	50,464	57,175
CRIMES AGAINST PROPERTY	CO245	N/A	N/A	104,248	N/A	N/A	N/A	N/A	N/A	N/A	N/A
BURGLARY	CO260	67,230	66,443	76,088	79,611	80,982	77,052	73,312	71,291	68,910	69,828
THEFT (\$200 AND OVER)	CO270	N/A	N/A	7,616	N/A	N/A	N/A	N/A	N/A	N/A	N/A
MOTOR VEHICLE THEFT	CO280	19,738	18,639	20,544	22,431	22,364	22,935	26,412	26,300	25,043	23,394
TOTAL CLEARANCE RATES	CO290	N/A	N/A	21.3	N/A	N/A	N/A	N/A	N/A	N/A	N/A
CRIMES AGAINST PERSONS	CO295	46.1	44.7	45.6	46.2	43.5	44.2	43.9	42.2	41.5	41.1
WILLFUL HOMICIDE	CO300	79.4	73.2	75.2	75.3	73.6	73.5	69.0	68.7	63.9	63.1
FORCIBLE RAPE	CO305	45.6	42.1	44.5	45.7	44.7	46.8	46.2	44.0	43.2	43.2
ROBBERY	CO310	28.6	28.7	29.2	29.5	27.7	28.1	27.9	25.2	24.5	23.2
AGGRAVATED ASSAULT	CO320	62.3	59.1	59.1	59.0	56.2	56.0	55.7	55.0	54.3	55.8
CRIMES AGAINST PROPERTY	CO325	N/A	N/A	16.7	N/A	N/A	N/A	N/A	N/A	N/A	N/A
BURGLARY	CO340	17.2	16.7	18.7	18.4	17.3	16.5	15.8	14.7	13.9	12.8
THEFT (\$200 AND OVER)	CO350	N/A	N/A	9.0	N/A	N/A	N/A	N/A	N/A	N/A	N/A
MOTOR VEHICLE THEFT	CO360	13.7	13.4	15.7	16.8	16.6	15.6	18.3	17.2	15.0	13.4

DEPARTMENT OF JUSTICE
BUREAU OF CRIMINAL STATISTICS
DIVISION OF LAW ENFORCEMENT
CRIMINAL JUSTICE PROFILE

STATEWIDE
ADULT FELONY ARRESTS REPORTED BY LAW ENFORCEMENT AGENCIES

LINE ITEM	LINE ITEM	1971	1972	1973	1974	1975	1976	1977	1978	1979	1980
TOTAL ADULT FEL ARRESTS *1	CO370	229,476	240,231	239,395	267,904	265,816	224,532	224,961	233,957	256,467	274,814
CRIMES AGAINST PERSONS	CO380	43,320	45,689	45,518	51,108	54,377	53,430	55,538	57,906	64,789	68,692
HOMICIDE	CO390	1,809	1,995	1,776	2,175	2,213	2,227	2,204	2,331	2,629	2,778
FORCIBLE RAPE	CO395	2,544	2,795	2,564	2,705	3,054	3,000	3,064	3,075	3,758	3,836
ROBBERY	CO410	14,080	13,904	13,698	14,888	16,005	15,506	15,938	16,058	17,680	19,361
ASSAULT	CO420	23,918	25,894	26,540	30,310	31,865	31,511	32,964	34,674	38,599	40,486
KIDNAPPING	CO440	969	1,101	940	1,030	1,240	1,186	1,368	1,768	2,123	2,231
CRIMES AGAINST PROPERTY	CO450	81,805	78,485	76,353	87,582	94,565	94,108	93,924	96,592	105,009	112,140
BURGLARY	CO460	36,522	35,263	34,721	38,962	42,903	41,668	40,069	40,150	43,290	47,346
THEFT	CO470	17,073	17,491	18,585	23,519	26,073	26,984	28,227	29,107	32,604	35,814
MOTOR VEHICLE THEFT	CO480	16,791	14,809	13,174	14,719	14,581	15,509	16,180	17,632	18,885	18,442
FORGERY,CHECKS,CRED CRDS	CO490	11,419	10,922	9,873	10,382	11,008	9,947	9,448	9,703	10,230	10,538
DRUG LAW VIOLATIONS *1	OO500	84,384	95,251	96,733	105,771	92,569	50,747	46,889	49,068	53,742	57,682
MARIJUANA *1	OO510	42,745	52,027	58,456	66,641	59,408	13,003	12,861	12,891	14,725	16,266
ALL OTHER	OO520	41,639	43,224	38,277	39,130	33,161	37,744	34,028	36,177	39,017	41,416
SEX LAW VIOLATIONS	CO540	3,739	3,270	3,630	3,657	3,795	3,033	3,289	3,289	3,177	3,679
UNLAWFUL SEX/INTERCOURSE	CO550	569	486	466	395	475	336	324	274	298	331
LEWD AND LASCIVIOUS	CO560	1,463	1,454	1,354	1,486	1,581	1,430	1,653	1,676	1,714	1,782
ALL OTHER	OO585	1,707	1,322	1,810	1,776	1,739	1,267	1,312	1,339	1,165	1,566
ALL OTHER	OO590	16,228	17,536	17,161	19,786	20,510	23,214	25,321	27,102	29,750	32,621
WEAPONS	CO600	4,170	4,429	5,047	6,359	6,463	6,627	7,262	7,833	9,504	10,579
DRUNK-DRIVING	CO610	3,286	3,586	3,751	3,471	3,621	3,900	4,558	4,690	5,306	5,738
HIT-AND-RUN	CO620	461	928	865	1,049	1,054	1,026	1,112	1,171	1,371	1,337
ESCAPE	CO640	1,396	1,392	905	897	869	974	1,016	1,056	994	932
BOOKMAKING	CO650	2,096	1,833	1,731	1,691	1,702	1,690	1,540	1,516	1,392	1,182
ARSON	OO655	628	818	732	770	985	865	863	1,038	1,175	1,070
ALL OTHER	CO660	4,191	4,550	4,130	5,549	5,816	8,132	8,970	9,798	10,008	11,783
ARREST RATE PER 100,000 *1	CO680	1127.8	1166.6	1146.5	1264.2	1233.1	1022.6	1005.6	1023.9	1101.0	1156.0
CRIMES AGAINST PERSONS	OO690	212.9	221.9	218.0	241.2	252.2	243.4	248.3	253.4	278.1	288.9
CRIMES AGAINST PROPERTY	CO700	402.0	381.1	365.7	413.3	438.7	428.6	419.8	422.7	450.8	471.7
DRUG LAW VIOLATIONS *1	CO710	414.7	462.5	463.3	499.1	429.4	231.1	209.6	214.7	230.7	242.6
SEX LAW VIOLATIONS	OO715	18.4	15.9	17.4	17.3	17.6	13.8	14.7	14.4	13.6	15.5
ALL OTHER	CO720	79.8	85.2	82.2	93.4	95.1	105.7	113.2	118.6	127.7	137.2
TOTAL POLICE DISPOSITIONS	CO740	229,476	240,231	239,395	267,904	265,816	224,532	224,961	233,957	256,467	274,814
TO OTHER JURISDICTION	CO750	10,245	8,368	6,372	11,652	9,829	8,942	9,060	8,773	8,431	7,309
TOTAL LESS OTHER JURIS	CO760	219,231	231,863	233,023	256,252	255,987	215,590	215,901	225,184	248,036	267,505
RELEASED POLICE LEVEL	CO770	47,238	46,121	47,341	44,503	42,750	38,313	38,570	39,762	44,244	40,637
TOTAL COMPLAINTS FILED	OO780	171,993	185,742	185,682	211,749	213,237	177,277	177,331	185,422	203,792	226,868
MISDEMEANOR	OO790	33,827	N/A	N/A	N/A	N/A	N/A	N/A	62,966	64,781	60,517
FELONY	OO800	138,166	N/A	N/A	N/A	N/A	N/A	N/A	122,456	139,011	166,351
PERCENT	CO810	100.0	100.0	100.0	100.0	100.0	100.0	100.0	100.0	100.0	100.0
RELEASED POLICE LEVEL	CO820	21.6	19.9	20.3	17.4	16.7	17.8	17.9	17.7	17.8	15.2
TOTAL COMPLAINTS FILED	CO830	78.4	80.1	79.7	82.6	83.3	82.2	82.1	82.3	82.2	84.8
MISDEMEANOR	CO840	15.4	N/A	N/A	N/A	N/A	N/A	N/A	28.0	26.1	22.6
FELONY	CO850	63.0	N/A	N/A	N/A	N/A	N/A	N/A	54.4	56.0	62.2
MALE	OO860	199,493	209,028	208,918	232,289	230,061	192,632	193,071	201,115	221,962	238,494
FEMALE	CO870	29,983	31,203	30,477	35,615	35,755	31,900	31,890	32,842	34,505	36,320

DEPARTMENT OF JUSTICE
BUREAU OF CRIMINAL STATISTICS
DIVISION OF LAW ENFORCEMENT
CRIMINAL JUSTICE PROFILE

STATEWIDE
ADULT MISDEMEANOR ARRESTS REPORTED BY LAW ENFORCEMENT AGENCIES

LINE ITEM	LINE ITEM	1971	1972	1973	1974	1975	1976	1977	1978	1979	1980
TOTAL ADULT MISD ARRESTS *1	00886	738,549	746,975	781,222	812,067	803,091	869,466	914,464	911,366	938,534	1,032,006
ASSAULT AND BATTERY	00890	21,500	24,834	24,321	27,795	31,215	33,648	35,520	37,244	39,839	43,101
PETTY THEFT	00900	45,267	44,888	45,118	51,394	58,751	60,150	60,077	60,750	65,426	67,924
CHECKS AND CREDIT CARDS	00905	N/A	N/A	1,973	1,955	1,527	1,689	1,933	1,829	1,976	1,870
DRUG LAW VIOLATIONS *1	00910	18,377	17,889	20,803	24,209	25,821	56,588	59,016	52,815	49,954	52,887
INDECENT EXPOSURE	00915	2,153	2,135	1,937	1,884	1,781	1,831	1,935	1,942	2,266	2,197
ANNOYING CHILDREN	00920	669	888	778	561	648	1,107	1,057	1,045	1,010	1,055
OBSCENE MATTER	00925	1,322	1,282	848	685	255	206	110	66	70	59
LEWD CONDUCT	00930	N/A	N/A	4,156	3,585	3,751	4,930	6,265	4,967	5,232	4,166
PROSTITUTION	00935	7,301	7,546	9,122	8,304	8,707	11,082	12,828	13,213	12,826	12,941
DRUNK	00945	233,551	211,252	202,976	206,658	209,251	212,708	228,250	214,255	222,809	230,466
DISORDERLY CONDUCT	00950	8,176	9,596	9,395	9,453	8,455	7,956	8,036	8,849	10,176	11,077
DISTURBING THE PEACE	00955	17,424	16,819	15,326	14,645	11,751	10,996	11,540	11,387	12,420	13,132
DRUNK-DRIVING	00960	192,012	220,279	272,028	268,244	252,120	257,846	270,667	272,213	273,011	297,756
HIT-AND-RUN	00965	2,204	2,554	2,682	3,018	2,800	3,670	4,012	3,963	4,118	4,797
TRAFFIC-CUSTODY	00970	103,592	52,860	93,502	112,277	114,249	116,711	116,014	125,940	128,616	139,848
GAMBLING	00975	5,285	5,623	4,843	4,951	5,090	4,797	3,688	3,616	5,243	5,108
NONSUPPORT	00980	5,398	5,002	3,657	2,479	2,222	1,615	1,274	1,242	1,170	1,054
ALL OTHER *2	00990	74,318	123,528	67,557	69,970	64,697	81,936	92,242	96,030	102,372	142,568
ARREST RATE PER 100,000 *1	00995	3629.8	3627.3	3741.3	3832.1	3725.4	3960.0	4087.7	3988.5	4028.9	4341.1
TOTAL POLICE DISPOSITIONS	01000	738,549	746,975	781,222	812,067	803,091	869,466	914,464	911,366	938,534	1,032,006
TO OTHER JURISDICTION	01010	29,982	26,026	28,293	33,819	10,308	14,109	15,705	16,192	16,196	17,242
TOTAL LESS OTHER JURIS	01020	708,567	720,949	752,929	778,248	792,783	855,357	898,759	895,174	922,338	1,014,764
RELEASED POLICE LEVEL	01030	53,937	55,497	67,084	76,569	75,643	85,308	108,384	103,462	113,927	131,683
MISD COMPLAINTS FILED	01040	654,630	665,452	685,845	701,679	717,140	770,049	790,375	791,712	808,411	883,081
PERCENT	01045	100.0	100.0	100.0	100.0	100.0	100.0	100.0	100.0	100.0	100.0
RELEASED POLICE LEVEL	01046	7.6	7.7	8.9	9.8	9.5	10.0	12.1	11.6	12.4	13.0
MISD COMPLAINTS FILED	01047	92.4	92.3	91.1	90.2	90.5	90.0	87.9	88.4	87.6	87.0
MALE	01050	660,250	669,190	702,575	717,543	702,856	759,772	798,632	793,476	817,865	899,854
FEMALE	01060	78,299	77,785	78,647	94,524	100,233	109,694	115,832	117,890	120,669	132,152

DEPARTMENT OF JUSTICE
BUREAU OF CRIMINAL STATISTICS
DIVISION OF LAW ENFORCEMENT
CRIMINAL JUSTICE PROFILE

STATEWIDE
JUVENILE ARRESTS REPORTED BY LAW ENFORCEMENT AGENCIES

LINE ITEM	LINE ITEM	1971	1972	1973	1974	1975	1976	1977	1978	1979	1980
TOTAL JUVENILE ARRESTS	01070	379,454	353,232	362,617	408,131	370,950	353,752	313,955	286,512	297,507	286,007
FELONY-LEVEL *1,2	01080	N/A	N/A	118,629	134,517	127,842	103,003	102,254	100,690	101,165	97,376
CRIMES AGAINST PERSONS	01085	11,119	13,610	15,249	17,030	17,742	16,398	16,114	15,489	16,839	16,940
HOMICIDE	01090	235	321	280	366	348	327	330	313	359	445
FORCIBLE RAPE	01095	501	644	742	758	664	547	573	538	675	672
ROBBERY	01100	5,137	6,271	7,048	7,605	7,981	6,588	6,373	6,301	6,889	7,354
ASSAULT	01110	5,246	6,374	7,179	8,301	8,749	8,936	8,838	8,337	8,916	8,469
CRIMES AGAINST PROPERTY	01115	N/A	N/A	60,999	70,629	72,871	69,444	70,877	69,622	67,317	64,159
BURGLARY	01116	35,842	36,085	39,888	46,077	47,866	43,887	42,646	40,967	38,186	36,814
THEFT	01117	4,692	5,343	5,985	8,417	10,586	10,922	12,335	13,184	14,386	15,233
MOTOR VEHICLE THEFT	01130	16,764	15,861	14,318	15,296	13,498	13,825	14,946	14,403	13,677	11,072
FORGERY,CHECKS,CRED CRDS	01135	N/A	N/A	808	839	921	810	950	1,068	1,068	1,040
DRUG LAW VIOLATIONS *1	01140	34,800	32,448	35,072	38,125	29,507	9,895	8,108	8,378	8,342	7,419
MARIJUANA *1	01142	18,454	21,034	29,654	32,956	26,349	6,281	4,401	4,506	4,538	4,243
ALL OTHER *1	01146	16,346	11,414	5,418	5,169	3,158	3,614	3,707	3,872	3,804	3,176
ALL OTHER *2	01156	N/A	N/A	7,309	8,733	7,722	7,266	7,155	7,201	8,667	8,858
MISDEMEANOR-LEVEL *1,2	01157	N/A	N/A	140,931	165,716	156,971	169,987	169,762	154,556	165,540	158,235
ASSAULT AND BATTERY	01158	9,464	N/A	10,199	12,071	13,099	13,488	13,524	11,522	13,564	12,730
PETTY THEFT	01159	54,034	49,493	50,917	63,715	62,007	56,578	54,402	49,377	50,377	45,815
CHECKS AND CREDIT CARDS	01160	N/A	N/A	81	82	34	47	56	46	65	71
DRUG LAW VIOLATIONS *1	01161	N/A	N/A	6,606	8,163	7,443	19,940	17,694	16,003	14,192	13,046
WEAPONS	01162	N/A	N/A	2,403	2,554	1,764	1,802	1,601	1,437	1,852	1,834
DRUNK-DRIVING	01163	N/A	N/A	1,924	3,737	4,213	4,749	5,328	5,270	5,205	5,112
DRUNK	01164	N/A	N/A	7,701	8,875	9,291	10,644	11,788	11,541	12,263	11,865
DISTURBING THE PEACE	01165	11,557	11,633	9,994	10,718	7,587	6,626	6,235	5,404	6,036	5,803
GLUE SNIFFING	01166	N/A	N/A	2,554	2,052	2,319	2,170	2,820	2,406	2,300	1,984
MALICIOUS MISCHIEF	01167	N/A	N/A	15,846	17,650	16,017	15,036	13,819	11,412	14,050	12,625
LIQUOR LAW VIOLATIONS	01168	N/A	N/A	9,778	10,954	10,139	12,269	13,810	12,769	15,282	16,407
ALL OTHER *2	01169	N/A	N/A	22,928	25,145	23,058	26,638	28,685	27,369	30,354	30,943
DELINQUENT TENDENCIES *2	01170	N/A	N/A	103,057	107,898	86,137	80,762	41,939	31,266	30,802	30,396
ARREST RATE PER 100,000	01171	1864.9	1715.3	1736.6	1926.0	1720.8	1611.2	1403.4	1253.9	1277.1	1203.1
FELONY-LEVEL *1,2	01172			568.1	634.8	593.0	469.1	457.1	440.7	434.3	409.6
CRIMES AGAINST PERSONS	01173	54.6	66.1	73.0	80.4	82.3	74.7	72.0	67.8	72.3	71.3
CRIMES AGAINST PROPERTY	01174			292.1	333.3	338.0	316.3	316.8	304.7	289.0	269.9
DRUG LAW VIOLATIONS *1	01175	171.0	157.6	168.0	179.9	136.9	45.1	36.2	36.7	35.8	31.2
ALL OTHER *2	01176			35.0	41.2	35.8	33.1	32.0	31.5	37.2	37.3
MISDEMEANOR-LEVEL *1,2	01177			674.9	782.0	728.2	774.2	758.8	676.4	710.6	665.6
DELINQUENT TENDENCIES *2	01178			493.5	509.2	399.6	367.8	187.5	136.8	132.2	127.9
PERCENT	01180	N/A	N/A	100.0	100.0	100.0	100.0	100.0	100.0	100.0	100.0
FELONY-LEVEL *1,2	01190	N/A	N/A	32.7	33.0	34.5	29.1	32.6	35.1	34.0	34.0
MISDEMEANOR-LEVEL *1,2	01200	N/A	N/A	38.9	40.6	42.1	48.1	54.1	53.9	55.6	55.3
DELINQUENT TENDENCIES *2	01210	N/A	N/A	28.4	26.4	23.2	22.8	13.4	10.9	10.4	10.6
TOTAL POLICE DISPOSITIONS	01220	379,454	353,232	362,617	408,131	370,950	353,752	313,955	286,512	297,507	286,007
TO OTHER JURISDICTION	01225	14,652	12,435	12,145	13,108	9,396	7,517	6,245	5,326	4,598	3,223
TOTAL LESS OTHER JURIS	01226	364,802	340,797	350,472	395,023	361,554	346,235	307,710	281,186	292,909	282,784
HANDLED WITHIN DEPARTMENT	01230	152,476	142,814	145,155	160,114	144,297	136,478	120,150	103,237	107,171	101,308
TO JUV CRT OR PROBATION	01250	212,326	197,983	205,317	234,909	217,257	209,757	187,560	177,949	185,738	181,476
MALE	01255	282,429	262,933	272,958	309,456	283,124	269,998	244,516	225,055	236,228	228,100
FEMALE	01256	97,025	90,299	89,659	98,675	87,826	83,754	69,439	61,457	61,279	57,907

NOTE: TOTALS WILL NOT AGREE WITH THOSE PUBLISHED IN CRIME AND DELINQUENCY, 1980 DUE TO THE FOLLOWING FORMAT CHANGES IN THE TABULATIONS: (1) VEHICULAR MANSLAUGHTER, FORMERLY GROUPED WITH HOMICIDE IS NOW IN THE ALL OTHER FELONY CATEGORY; (2) DISORDERLY CONDUCT, FORMERLY IN DELINQUENT TENDENCIES IS NOW IN THE ALL OTHER MISDEMEANOR CATEGORY; AND (3) OUTSIDE WARRANTS, FORMERLY IN FELONY AND MISDEMEANOR ALL OTHER CATEGORIES, ARE NO LONGER INCLUDED.

DEPARTMENT OF JUSTICE
 BUREAU OF CRIMINAL STATISTICS
 DIVISION OF LAW ENFORCEMENT
 CRIMINAL JUSTICE PROFILE

STATEWIDE
 ADULT PROBATION

LINE ITEM	LINE ITEM	1971	1972	1973	1974	1975	1976	1977	1978	1979	1980
SUPERIOR COURT											
02045	02045										
ACTIVE CASELOAD DEC 31 *3	02050	68,379	72,757	72,539	71,599	63,753	63,458	61,303	61,371	59,207	61,648
PLACED ON PROBATION	02060	35,766	28,041	24,830	22,936	23,315	22,093	22,736	23,339	24,364	29,595
STRAIGHT PROBATION	02070	19,740	14,200	11,817	9,889	N/A	N/A	6,100	4,862	N/A	N/A
PROBATION WITH JAIL	02080	16,026	13,841	13,013	13,047	N/A	N/A	16,636	18,477	N/A	N/A
PERCENT PROB WITH JAIL	02090	44.8	49.4	52.4	56.9	N/A	N/A	73.2	79.2	N/A	N/A
REMOVED FROM PROBATION *4	02100	26,875	27,097	27,748	27,404	N/A	23,745	23,115	22,785	25,088	24,543
TERMINATED	02110	17,192	17,798	18,420	18,522	N/A	15,775	14,914	14,729	16,288	16,277
VIOLATED	02130	9,683	9,299	9,328	8,882	N/A	7,970	8,201	8,056	8,800	8,266
PERCENT VIOLATED	02140	36.0	34.3	33.6	32.4	N/A	33.6	35.5	35.4	35.1	33.7
PERCENT CASELOAD TERMINATED	02150	25.1	24.5	25.4	25.9	N/A	24.9	24.3	24.0	27.5	26.4
PERCENT CASELOAD VIOLATED	02160	14.2	12.8	12.9	12.4	N/A	12.6	13.4	13.1	14.9	13.4
LOWER COURT											
02165	02165										
ACTIVE CASELOAD DEC 31 *3	02170	63,699	70,426	77,753	87,288	89,387	88,784	88,284	91,742	91,359	89,437
PLACED ON PROBATION	02180	N/A	N/A	N/A	N/A	N/A	49,086	50,353	48,584	53,022	56,859
STRAIGHT PROBATION	02190	N/A	N/A	N/A	N/A	N/A	N/A	29,272	26,252	N/A	N/A
PROBATION WITH JAIL	02200	N/A	N/A	N/A	N/A	N/A	N/A	21,081	22,332	N/A	N/A
PERCENT PROB WITH JAIL	02210	N/A	N/A	N/A	N/A	N/A	N/A	41.9	46.0	N/A	N/A
REMOVED FROM PROBATION *4	02220	N/A	N/A	N/A	N/A	N/A	52,597	45,202	45,879	52,287	54,184
TERMINATED	02230	N/A	N/A	N/A	N/A	N/A	40,010	32,162	32,788	37,021	38,929
VIOLATED	02250	N/A	N/A	N/A	N/A	N/A	12,587	13,040	13,091	15,266	15,255
PERCENT VIOLATED	02260	N/A	N/A	N/A	N/A	N/A	23.9	28.8	28.5	29.2	28.2
PERCENT CASELOAD TERMINATED	02270	N/A	N/A	N/A	N/A	N/A	45.1	36.4	35.7	40.5	43.5
PERCENT CASELOAD VIOLATED	02280	N/A	N/A	N/A	N/A	N/A	14.2	14.8	14.3	16.7	17.1

DEPARTMENT OF JUSTICE
BUREAU OF CRIMINAL STATISTICS
DIVISION OF LAW ENFORCEMENT
CRIMINAL JUSTICE PROFILE

STATEWIDE
JUVENILE PROBATION

LINE ITEM	LINE ITEM	1971	1972	1973	1974	1975	1976	1977	1978	1979	1980
INITIAL REFERRAL DISPOSITIONS	01260	168,690	160,904	164,436	178,332	163,621	161,170	149,215	142,975	145,863	144,268
CLOSED, TRANSFERRED	01270	93,591	90,806	89,889	98,657	88,060	89,937	76,192	74,440	80,180	79,404
INFORMAL PROBATION	01280	21,794	22,344	23,868	25,951	23,444	22,252	20,493	20,481	19,239	18,453
PETITION FILED	01290	53,305	47,754	50,679	53,724	52,117	48,981	52,530	48,054	46,444	46,411
PERCENT PETITIONS FILED	01300	31.6	29.7	30.8	30.1	31.9	30.4	35.2	33.6	31.8	32.2
INITIAL PETITION DISPOSITIONS	01310	56,078	51,695	53,385	57,420	56,150	52,795	52,998	48,744	48,133	46,750
DISMISSED, TRANSFERRED, REMAND	01320	17,308	16,356	18,263	19,562	18,825	18,864	18,596	15,575	14,199	12,726
YOUTH AUTHORITY	01330	253	262	302	337	391	328	449	479	470	535
PLACED ON PROBATION	01340	38,517	35,077	34,820	37,521	36,934	33,603	33,953	32,690	33,464	33,489
NON-WARD	01350	7,068	6,170	5,545	6,517	7,544	6,282	4,617	4,709	4,344	3,467
FORMAL	01360	31,449	28,907	29,275	31,004	29,390	27,321	29,336	27,981	29,120	30,022
PERCENT PLACED ON PROBATION	01370	68.7	67.9	65.2	65.3	65.8	63.6	64.1	67.1	69.5	71.6
SUBSEQUENT PETITIONS FILED **	01380	N/A	27,422	26,217	27,907	35,954	32,049	29,245	N/A	N/A	N/A
REMOVED FROM PROBATION	01385	N/A	61,934	56,058	57,550	59,689	55,344	55,538	51,737	48,537	51,309
TERMINATED	01390	N/A	56,454	50,532	51,787	53,901	50,297	49,811	46,871	44,235	46,783
VIOLATED	01395	N/A	5,480	5,526	5,763	5,788	5,047	5,727	4,866	4,302	4,526
ACTIVE CASELOAD DEC 31 *3	01430	62,263	58,156	59,997	63,599	57,963	55,859	53,322	53,894	57,058	57,910
INFORMAL	01450	11,610	10,189	11,861	13,825	11,616	10,481	9,762	9,751	9,689	9,608
NON-WARD	01460	3,272	2,861	2,847	2,901	2,788	2,540	2,246	2,374	2,124	1,431
FORMAL	01470	47,381	45,106	45,289	46,873	43,559	42,838	41,314	41,769	45,245	46,871

DEPARTMENT OF JUSTICE
BUREAU OF CRIMINAL STATISTICS
DIVISION OF LAW ENFORCEMENT
CRIMINAL JUSTICE PROFILE

STATEWIDE
DISPOSITIONS OF ADULT FELONY ARRESTS AS REPORTED THROUGH THE OFFENDER-BASED TRANSACTION STATISTICS SYSTEM

LINE ITEM	LINE ITEM	1975	1976	1977	1978	1979	1980
FELONY ARREST DISPOSITIONS	01471	N/A	N/A	N/A	150,004	170,980	189,303
LAW ENFORCEMENT RELEASES	01472	N/A	N/A	N/A	14,596	18,326	20,057
COMPLAINTS DENIED	01473	N/A	N/A	N/A	20,989	23,332	27,925
COMPLAINTS FILED	01474	N/A	N/A	N/A	114,419	129,322	141,321
MISDEMEANOR	01476	N/A	N/A	N/A	54,399	62,752	66,495
FELONY	01477	N/A	N/A	N/A	60,020	66,570	74,826
LOWER COURT *5	01478						
DISPOSITIONS	01480	N/A	N/A	N/A	79,853	89,981	97,712
NOT CONVICTED	01490	N/A	N/A	N/A	24,834	27,207	31,114
CONVICTED	01500	N/A	N/A	N/A	55,019	62,774	66,598
SUPERIOR COURT *5	01515						
FILINGS *6	01520	42,102	N/A	N/A	34,566	39,341	43,609
INFORMATION	01530	36,681	N/A	N/A	30,302	33,894	36,081
INDICTMENT	01540	1,192	N/A	N/A	615	439	113
CERTIFICATION	01550	4,229	N/A	N/A	3,649	5,008	7,415
DISPOSITIONS	01560	42,878	39,322	N/A	34,566	39,341	43,609
NOT CONVICTED	01570	7,460	5,784	N/A	4,667	4,442	4,652
DISMISSED	01580	6,042	4,626	N/A	3,759	3,702	3,906
ACQUITTED	01590	1,418	1,158	N/A	908	740	746
BY JURY	01600	784	664	N/A	588	474	538
BY COURT	01610	464	371	N/A	265	215	160
BY TRANSCRIPT	01620	170	123	N/A	55	51	48
CONVICTED	01630	35,418	33,538	N/A	29,899	34,899	38,957
ORIGINAL PLEA OF GUILTY	01640	8,627	8,679	N/A	11,426	11,986	15,768
CHANGE PLEA TO GUILTY	01650	22,264	20,564	N/A	14,960	19,350	19,787
TRIAL	01660	4,527	4,295	N/A	3,513	3,563	3,402
BY JURY	01670	2,705	2,817	N/A	2,391	2,483	2,551
BY COURT	01680	1,091	958	N/A	844	802	666
BY TRANSCRIPT	01690	731	520	N/A	278	278	185
LEVEL OF CONVICTION	01700	35,418	33,538	N/A	29,899	34,899	38,957
FELONY	01710	28,369	26,947	N/A	26,199	31,107	35,101
MISDEMEANOR	01720	7,049	6,591	N/A	3,700	3,792	3,856
SENTENCE	01730	35,418	33,538	N/A	29,899	34,899	38,957
DEATH	01735	19	15	N/A	1	20	24
PRISON	01740	5,157	5,953	N/A	6,888	8,838	10,311
YOUTH AUTHORITY	01750	1,572	1,716	N/A	1,268	1,490	1,653
PROBATION	01760	7,731	5,704	N/A	4,051	4,325	4,424
PROBATION WITH JAIL	01770	17,381	16,603	N/A	15,479	18,150	20,743
JAIL	01780	1,924	1,776	N/A	1,113	1,146	1,059
FINE	01790	133	187	N/A	81	90	82
CRC	01800	1,248	1,356	N/A	790	568	352
MDSU	01810	253	211	N/A	225	259	296
OTHER	01815		17	N/A	3	10	13

DEPARTMENT OF JUSTICE
BUREAU OF CRIMINAL STATISTICS
DIVISION OF LAW ENFORCEMENT
CRIMINAL JUSTICE PROFILE

STATEWIDE
DISPOSITIONS AND PERCENTS OF ADULT FELONY ARRESTS AS REPORTED THROUGH THE OFFENDER-BASED TRANSACTION STATISTICS SYSTEM

LINE ITEM	LINE ITEM	1975	1976	1977	1978	1979	1980
FELONY ARREST DISPOSITIONS	02290	N/A	N/A	N/A	150,004	170,980	189,303
PERCENT DISTRIBUTION	02300	N/A	N/A	N/A	100.0	100.0	100.0
LAW ENFORCEMENT RELEASES	02310	N/A	N/A	N/A	9.7	10.7	10.6
COMPLAINTS DENIED	02315	N/A	N/A	N/A	14.0	13.6	14.8
COMPLAINTS FILED	02320	N/A	N/A	N/A	76.3	75.6	74.7
MISDEMEANOR	02330	N/A	N/A	N/A	36.3	36.7	35.1
FELONY	02340	N/A	N/A	N/A	40.0	38.9	39.5
LOWER COURT DISPOSITIONS *5	02350	N/A	N/A	N/A	79,853	89,981	97,712
PERCENT DISTRIBUTION	02360	N/A	N/A	N/A	100.0	100.0	100.0
NOT CONVICTED	02370	N/A	N/A	N/A	31.1	30.2	31.8
CONVICTED	02380	N/A	N/A	N/A	68.9	69.8	68.2
SUPERIOR COURT DISPOSITIONS	02410	42,878	39,322	N/A	34,566	39,341	43,609
PERCENT DISTRIBUTION	02420	100.0	100.0	N/A	100.0	100.0	100.0
NOT CONVICTED	02430	17.4	14.7	N/A	13.5	11.3	10.7
DISMISSED	02440	14.1	11.8	N/A	10.9	9.4	9.0
ACQUITTED	02450	3.3	2.9	N/A	2.6	1.9	1.7
CONVICTED	02460	82.6	85.3	N/A	86.5	88.7	89.3
ORIGINAL PLEA OF GUILTY	02470	20.1	22.1	N/A	33.1	30.5	36.2
CHANGE PLEA TO GUILTY	02480	51.9	52.3	N/A	43.3	49.2	45.4
TRIAL	02490	10.6	10.9	N/A	10.2	9.1	7.8
TRIAL	02500	13.9	13.9	N/A	12.8	10.9	9.5
BY JURY	02510	8.1	8.9	N/A	8.6	7.5	7.1
BY COURT	02520	3.6	3.4	N/A	3.2	2.6	1.9
BY TRANSCRIPT	02530	2.1	1.6	N/A	1.0	0.8	0.5
SUPERIOR COURT CONVICTIONS	02540	35,418	33,538	N/A	29,899	34,899	38,957
PERCENT DISTRIBUTION LEVEL	02550	100.0	100.0	N/A	100.0	100.0	100.0
FELONY-LEVEL	02560	80.1	80.3	N/A	87.6	89.1	90.1
MISDEMEANOR-LEVEL	02570	19.9	19.7	N/A	12.4	10.9	9.9
PERCENT DISTRIBUTION SENTENCE	02580	100.0	100.0	N/A	100.0	100.0	100.0
DEATH	02585	0.1		N/A		0.1	0.1
PRISON	02590	14.6	17.8	N/A	23.0	25.3	26.5
YOUTH AUTHORITY	02600	4.4	5.1	N/A	4.2	4.3	4.2
PROBATION	02610	21.8	17.0	N/A	13.5	12.4	11.4
PROBATION WITH JAIL	02620	49.1	49.5	N/A	51.8	52.0	53.2
JAIL	02635	5.4	5.3	N/A	3.7	3.3	2.7
FINE	02636	0.4	0.6	N/A	0.3	0.3	0.2
CRC	02640	3.5	4.0	N/A	2.6	1.6	0.9
MDSO	02650	0.7	0.6	N/A	0.8	0.7	0.8
OTHER	02655		0.1	N/A			

12

DEPARTMENT OF JUSTICE
BUREAU OF CRIMINAL STATISTICS
DIVISION OF LAW ENFORCEMENT
CRIMINAL JUSTICE PROFILE

STATEWIDE
CRIMINAL JUSTICE EXPENDITURES-FISCAL YEAR *7

LINE ITEM	LINE ITEM	1971	1972	1973	1974	1975	1976	1977	1978	1979	1980
TOTAL EXPENDITURES	02660	1,295,856	1,429,104	1,612,369	1,829,886	2,112,394	2,312,906	2,596,473	2,888,394	3,070,469	3,784,880
LAW ENFORCEMENT	02665	716,479	797,603	903,534	1,018,333	1,160,710	1,284,178	1,418,008	1,579,537	1,661,488	2,058,821
CALIF HIGHWAY PATROL	02666	121,933	126,520	138,706	153,377	170,881	186,423	201,443	219,193	216,735	275,244
POLICE DEPARTMENTS	02670	428,057	480,146	534,373	602,521	699,830	775,264	852,245	956,284	1,043,978	1,271,643
SHERIFFS' DEPARTMENTS	02680	164,052	188,098	226,559	257,869	284,193	316,594	357,710	396,959	393,516	503,661
CALIF STATE POLICE	02685	2,437	2,839	3,896	4,566	5,806	5,897	6,610	7,101	7,259	8,273
PROSECUTION	02690	42,655	49,547	58,073	67,162	76,426	93,364	128,716	148,676	165,848	205,571
PUBLIC DEFENSE	02700	17,753	21,785	25,238	29,555	34,528	37,018	47,387	54,795	55,961	74,906
COURTS	02705	86,899	98,285	109,166	124,562	146,843	149,572	177,109	191,840	198,308	236,626
SUPERIOR	02710	34,042	38,805	43,224	49,973	59,438	57,344	69,996	76,920	79,066	96,346
MUNICIPAL	02720	45,326	51,574	57,283	65,108	76,996	81,856	98,657	106,554	110,827	130,781
JUSTICE	02730	7,531	7,906	8,659	9,481	10,409	10,372	8,456	8,366	8,415	9,499
COURT RELATED	02735	43,119	46,876	51,163	55,937	63,764	67,500	78,643	87,737	92,418	114,709
CONSTABLES AND MARSHALS	02740	15,801	17,205	18,661	20,792	23,322	21,481	27,159	29,546	30,795	40,159
CRT REPORTERS, TRANSCRIPTS	02750	676	727	892	882	898	931	1,073	1,193	1,313	1,441
COUNTY CLERKS	02760	21,101	22,732	24,755	27,266	31,736	35,938	39,734	44,712	45,794	54,938
GRAND JURIES	02770	1,149	1,131	1,398	1,593	1,774	1,969	2,016	2,101	2,037	2,044
LAW LIBRARIES	02780	96	97	108	110	116	199	167	158	135	187
ALL OTHERS *8	02790	4,296	4,984	5,349	5,294	5,918	6,982	8,494	10,027	12,344	15,940
CORRECTIONS	02795	388,951	415,008	465,195	534,337	630,123	681,274	746,610	825,809	896,446	1,094,247
JAILS AND REHABILITATION	02800	68,128	76,636	87,131	97,405	110,412	114,815	125,153	154,328	180,514	216,342
PROBATION DEPARTMENTS	02810	130,678	140,957	156,043	182,719	221,161	237,292	256,019	269,813	260,814	321,015
DEPARTMENT OF CORRECTIONS	02815	118,060	123,230	140,014	167,148	198,773	218,703	246,764	277,180	283,524	333,482
YOUTH AUTHORITY	02816	72,085	74,185	82,007	87,065	99,777	110,464	118,674	124,488	171,594	223,408

13

DEPARTMENT OF JUSTICE
BUREAU OF CRIMINAL STATISTICS
DIVISION OF LAW ENFORCEMENT
CRIMINAL JUSTICE PROFILE

STATEWIDE
AUTHORIZED FULL-TIME PERSONNEL *9

LINE ITEM	LINE ITEM	1971	1972	1973	1974	1975	1976	1977	1978	1979	1980
TOTAL AUTH FULL-TIME PERSONNEL	02820	N/A	N/A	N/A	90,661	94,720	96,451	98,844	97,581	97,511	101,814
LAW ENFORCEMENT	02830	N/A	N/A	N/A	62,020	64,177	64,060	65,971	64,928	65,120	67,321
POLICE DEPARTMENTS	02840	32,321	32,866	33,477	34,822	36,259	36,030	37,011	36,198	36,313	37,474
SWORN	02850	25,123	25,480	25,979	26,604	27,056	26,976	27,286	27,142	26,977	27,478
CIVILIAN	02860	7,198	7,386	7,498	8,218	9,203	9,054	9,725	9,056	9,336	9,996
SHERIFFS' DEPARTMENTS	02870	17,215	17,461	18,173	18,961	19,915	20,253	21,309	21,215	21,270	21,832
SWORN	02880	12,993	13,218	13,570	14,132	14,763	14,790	15,535	15,390	15,528	15,653
CIVILIAN	02890	4,222	4,243	4,603	4,829	5,152	5,463	5,774	5,825	5,742	6,179
CALIFORNIA HIGHWAY PATROL	02900	7,215	7,267	7,565	7,484	7,243	7,012	6,930	6,722	6,721	6,925
SWORN	02910	5,513	5,464	5,695	5,555	5,398	5,203	5,130	5,044	4,925	5,033
CIVILIAN	02920	1,702	1,803	1,870	1,929	1,845	1,809	1,800	1,678	1,796	1,892
UNIVERSITY OF CALIF POLICE	02930	348	354	386	361	370	371	344	379	44	448
SWORN	02940	301	298	294	274	285	278	273	278	280	279
CIVILIAN	02950	47	56	92	87	85	93	71	101	134	169
BAY AREA RAPID TRANSIT	02960		80	96	98	88	92	96	128	136	127
SWORN	02970		63	80	82	70	74	78	103	111	100
CIVILIAN	02980		17	16	16	18	18	18	25	25	27
CALIFORNIA STATE POLICE	02982	N/A	N/A	N/A	294	302	302	281	286	266	250
SWORN	02983	N/A	N/A	N/A	278	279	275	219	246	207	197
CIVILIAN	02984	N/A	N/A	N/A	16	23	27	62	40	59	53
LAWRENCE RADIATION LAB	02985	N/A	N/A	N/A	N/A	N/A	N/A	N/A	N/A	N/A	265
SWORN	02986	N/A	N/A	N/A	N/A	N/A	N/A	N/A	N/A	N/A	33
CIVILIAN	02987	N/A	N/A	N/A	N/A	N/A	N/A	N/A	N/A	N/A	232
PROSECUTION *10	02990	3,227	3,406	4,416	4,329	4,852	6,159	6,786	6,783	6,893	7,250
ATTORNEYS	03010	1,315	1,380	1,488	1,671	1,728	1,824	2,014	1,957	1,970	2,034
INVESTIGATORS	03020	568	608	726	655	709	975	967	905	883	890
CLERICAL	03030	1,244	1,303	1,873	1,649	1,880	2,558	2,771	2,834	2,857	2,995
ALL OTHERS	03040	100	115	329	354	535	802	1,034	1,087	1,183	1,331
PUBLIC DEFENSE	03050	1,120	1,236	1,385	1,559	1,574	1,680	1,784	1,782	1,766	1,910
ATTORNEYS	03070	745	816	883	978	1,001	1,069	1,109	1,125	1,103	1,172
INVESTIGATORS	03080	125	135	158	171	180	199	214	222	215	225
CLERICAL	03090	241	266	321	362	355	379	405	391	398	441
ALL OTHERS	03100	9	19	23	48	38	33	56	44	50	72
COURTS	03110	1,160	1,186	1,213	1,215	1,266	1,278	1,269	1,276	1,302	1,352
SUPERIOR	03120	534	564	573	573	601	619	647	646	659	705
JUDGESHIP	03130	443	471	477	478	503	521	542	551	561	607
AUXILIARY	03140	91	93	96	95	98	98	105	95	98	98
MUNICIPAL	03150	384	392	414	428	458	483	510	526	541	547
JUDGESHIP	03160	356	365	376	384	406	426	447	455	466	472
AUXILIARY	03170	28	27	38	44	52	57	63	71	75	75
JUSTICE - JUDGESHIP	03180	242	230	226	214	207	176	112	104	102	100
CORRECTIONS	03190	19,176	19,748	20,222	21,538	22,851	23,274	23,034	22,812	22,430	23,981
PROBATION DEPARTMENTS	03200	8,545	8,791	9,172	9,826	10,479	10,950	10,631	10,199	9,720	10,950
PROBATION OFFICERS	03210	5,865	6,147	6,356	6,598	7,455	8,045	7,678	7,192	6,586	N/A
ALL OTHERS	03220	2,680	2,644	2,816	3,228	3,024	2,905	2,953	3,007	3,134	N/A
DEPARTMENT OF CORRECTIONS	03221	7,042	7,430	7,387	7,960	8,360	8,285	8,302	8,519	8,435	8,558
YOUTH AUTHORITY	03226	3,589	3,527	3,663	3,752	4,012	4,039	4,101	4,094	4,275	4,473

14

DEPARTMENT OF JUSTICE
BUREAU OF CRIMINAL STATISTICS
DIVISION OF LAW ENFORCEMENT
CRIMINAL JUSTICE PROFILE

STATEWIDE
PERSONS UNDER LOCAL SUPERVISION *11

LINE ITEM	LINE ITEM	1971	1972	1973	1974	1975	1976	1977	1978	1979	1980
TOTAL PERSONS UNDER LOCAL SUP	C3230	227,279	234,188	241,482	N/A	N/A	N/A	N/A	240,115	241,097	245,194
ADULTS	C3240	159,797	170,138	174,653	184,104	178,132	180,443	176,133	180,051	177,551	180,270
HELD IN ADULT FACILITIES	C3245	27,629	26,955	24,391	25,217	24,992	28,201	26,546	26,938	26,985	29,185
COUNTY JAILS	C3250	17,889	18,228	16,410	18,853	19,233	21,941	20,761	21,355	20,503	22,288
SENTENCED	C3260	6,123	7,649	5,492	8,269	8,071	9,376	9,267	9,102	7,835	7,284
NOT SENTENCED	C3270	11,766	10,579	10,918	10,584	11,162	12,565	11,494	12,253	12,668	15,004
CITY JAILS	C3280	2,072	2,192	1,915	1,815	1,674	1,265	1,196	1,181	1,276	1,294
SENTENCED	C3290	303	392	279	147	261	130	103	132	118	100
NOT SENTENCED	C3300	1,769	1,800	1,636	1,668	1,411	1,135	1,093	1,049	1,158	1,194
COUNTY AND CITY CAMPS	C3310	7,668	6,535	6,036	4,549	4,087	4,995	4,589	4,402	5,206	5,603
SENTENCED	C3320	7,645	6,456	5,853	4,371	3,894	4,773	4,372	4,181	5,036	5,288
NOT SENTENCED	C3330	23	79	183	178	193	222	217	221	170	315
ACTIVE ADULT PROB CASELOADS	C3340	132,078	143,183	150,292	158,887	153,140	152,242	149,587	153,113	150,566	151,085
SUPERIOR COURT	C3350	68,379	72,757	72,539	71,599	63,753	63,458	61,303	61,371	59,207	61,648
LOWER COURT	C3360	63,699	70,426	77,753	87,288	89,387	88,784	88,284	91,742	91,359	89,437
JUVENILES	C3370	67,572	64,050	66,829	N/A	N/A	N/A	N/A	60,064	63,546	64,924
HELD IN ADULT FACILITIES	C3380	167	219	142	290	233	178	132	142	192	196
COUNTY JAILS	C3390	75	111	48	151	82	45	61	94	77	91
SENTENCED	C3400	4	1	9	119	22	11	10	12	17	8
NOT SENTENCED	C3410	71	110	39	32	60	34	51	82	60	83
CITY JAILS	C3420	87	104	88	136	97	129	70	46	82	64
SENTENCED	C3430	1	8		1	1	10		3	1	
NOT SENTENCED	C3440	86	96	88	135	96	119	70	43	81	64
COUNTY AND CITY CAMPS	C3450	5	4	6	3	54	4	1	2	33	41
SENTENCED	C3460	5		1	1	47	1		2	33	41
NOT SENTENCED	C3470		4	5	2	7	3	1			
HELD IN JUV FACILITIES	C3480	5,142	5,675	6,690	N/A	N/A	N/A	N/A	6,028	6,296	6,818
JUVENILE HALLS	C3490	3,006	3,255	3,982	3,701	3,283	2,972	3,816	N/A	N/A	N/A
CAMPS, RANCHES, HOMES *12	C3500	2,136	2,420	2,708	N/A	N/A	N/A	N/A	N/A	N/A	N/A
NONSECURE FACILITIES	C3501								2,131	2,024	2,349
SECURE FACILITIES	C3502								3,927	4,272	4,469
ACTIVE JUV PROB CASELOADS	C3510	62,263	58,156	59,997	63,599	57,963	55,859	53,322	53,894	57,058	57,910
FORMAL	C3520	47,381	45,106	45,289	46,873	43,559	42,838	41,314	41,769	45,245	46,871
NON-WARD	C3530	3,272	2,861	2,847	2,901	2,788	2,540	2,246	2,374	2,124	1,431
INFORMAL	C3540	11,610	10,189	11,861	13,825	11,616	10,481	9,762	9,751	9,689	9,608

15

CRIMINAL JUSTICE DATA FOOTNOTES

- 1 Possession of limited quantities of marijuana was changed from a felony to a misdemeanor by legislation effective January 1, 1976. Juvenile misdemeanor drug law violations were included in the felony category prior to 1973.
 - 2 Data for 1973 through 1980 are not comparable with prior years due to changes in offense groupings.
 - 3 Caseload is a one day count taken on December 31 of each year.
 - 4 Adult probation removals exclude the all other category which includes deceased, transferred to another county, sentence vacated, and appeal approved. Adult lower court probation removals for 1976 include estimated data for Alameda County based on the 1977 proportions reported. Juvenile probation subsequent petitions filed include all cases dismissed, transferred, or remanded to adult court.
 - 5 Previously published court data through 1974 are not comparable with data for 1975 and subsequent years.
 - 6 Previously published superior court filings data through 1974 are not comparable with data for 1975 and subsequent years.
 - 7 Totals have been rounded and are shown in thousands. Expenditures include salaries and employee benefits, services, and supplies. Building construction is not included. Prior to 1976 family support was not fully reported by prosecution. Expenditure and personnel data are not comparable with each other.
 - 8 Includes costs for Juvenile Justice Commission, Delinquency Prevention Commission, jurors, interpreters, examination of the insane, juvenile court referees, jury commissioners, and other court-related expenses.
 - 9 One day count of personnel taken June 30 with the exception of police departments, sheriffs' departments, California Highway Patrol, and University of California Police (includes state colleges) which were taken December 31 in 1971 and 1972 and October 31 in 1973 through 1980, and probation personnel counts taken November 1. Personnel counts for Lawrence Radiation Laboratory were not available prior to 1980. Personnel and expenditure data are not comparable with each other.
 - 10 Incomplete reporting prior to 1973.
 - 11 Count for county and city jails and camps and juvenile nonsecure and secure facilities taken on the fourth Thursday of September each year. Count for active adult and juvenile probation caseload and juvenile halls, camps, ranches, homes, and schools taken December 31 of each year.
 - 12 Resident population is by county of operation for years prior to 1974. Resident population is by county of wardship for 1974 through 1977. Commencing in 1978 data will be shown as county probation detention, nonsecure and secure facility counts.
- Notes: To maintain consistency with prior years' data, the arson crimes reported in 1980 are excluded from the FBI Crime Index trend data (page 5), but are included in the 1980 reference tables (page 19).
Rates on crimes and arrests may differ from those of previous reports. Revisions are calculated from population estimates based on preliminary 1980 census data released by the U.S. Bureau of the Census.
Rates on Seven Major Offenses, clearances, and arrests are not computed where population is less than 100,000.
Rates may not balance due to rounding.
Percents may not total 100.0 due to rounding.
Percent distributions are not calculated when the total number upon which those percents are based is less than 50. This does not apply to clearance rates on the Seven Major Offenses.

REFERENCE TABLES

Preceding page blank

FBI CRIME INDEX AND SEVEN MAJOR OFFENSES, 1980
OFFENSES BY COUNTY

COUNTY	FBI CRIME INDEX	TOTAL SEVEN MAJORS	WILLFUL HOMICIDE	FORCIBLE RAPE	ROBBERY	AGGRAVATED ASSAULT	BURGLARY	THEFT \$200 AND OVER	MOTOR VEHICLE THEFT
ALAMEDA	108,078	60,664	171	797	6,435	5,006	28,972	11,763	7,520
ALPINE	275	164	1	1	0	9	23	126	4
AMADOR	671	480	0	3	1	37	268	133	38
BUTTE	9,265	5,139	7	76	66	455	2,659	1,425	451
CALAVERAS	1,218	860	0	2	4	147	455	201	51
COLUSA	741	439	2	1	2	37	203	154	40
CONTRA COSTA	49,220	27,934	48	259	1,470	2,154	13,907	7,258	2,838
DEL NORTE	1,169	644	3	5	11	84	275	207	59
EL DORADO	6,762	4,137	9	35	124	187	2,447	1,042	293
FRESNO	43,888	28,180	102	361	1,707	2,504	13,064	6,994	3,448
GLENN	863	504	2	8	6	60	221	169	38
HUMBOLDT	6,399	3,357	9	48	69	341	1,641	960	289
IMPEPIAL	7,638	4,694	17	27	174	586	2,078	1,092	720
INYO	965	508	2	5	13	87	202	160	39
KERN	37,291	21,445	64	242	1,070	1,890	10,397	5,050	2,712
KINGS	5,031	2,931	4	28	66	488	1,407	690	248
LAKE	2,456	1,728	3	8	15	317	954	319	112
LASSEN	908	685	1	6	6	174	289	152	57
LOS ANGELES	638,555	464,456	1,734	5,612	46,751	45,630	193,741	88,733	82,258
MADERA	3,367	2,349	12	21	81	274	1,181	544	236
MARIN	12,038	7,194	16	54	263	449	3,243	2,378	791
MARIPOSA	370	252	1	1	2	25	133	80	10
MENDOCINO	3,359	2,003	8	29	46	287	962	504	167
MERCED	8,778	4,189	10	57	171	454	2,060	1,040	397
MODOC	326	202	2	0	1	35	89	64	11
MONO	859	562	2	6	6	32	191	287	38
MONTFREY	18,072	9,930	24	134	520	948	4,332	3,153	819
NAPA	5,735	3,016	6	17	73	280	1,406	879	355
NEVADA	2,763	1,919	3	11	36	143	1,040	561	125
ORANGE	133,041	80,517	113	751	3,760	4,328	43,795	17,913	9,857
PLACER	7,988	4,712	9	37	103	407	2,381	1,348	427
PLUMAS	1,136	564	2	11	4	45	309	157	36
RIVERSIDE	57,473	34,401	93	361	1,437	3,236	17,520	7,869	3,885
SACRAMENTO	76,716	46,166	72	457	2,787	2,504	20,913	13,372	6,061
SAN BENITO	1,372	728	3	3	8	72	368	228	46
SAN BERNARDINO	71,448	45,745	145	478	2,377	4,299	23,207	9,242	5,997
SAN DIEGO	129,112	81,349	180	770	4,920	5,563	38,752	18,284	12,880
SAN FRANCISCO	72,449	48,064	111	762	7,577	4,417	16,982	10,019	8,196

FBI CRIME INDEX AND SEVEN MAJOR OFFENSES, 1980
OFFENSES BY COUNTY

COUNTY	FBI CRIME INDEX	TOTAL SEVEN MAJORS	WILLFUL HOMICIDE	FORCIBLE RAPE	ROBBERY	AGGRAVATED ASSAULT	BURGLARY	THEFT \$200 AND OVER	MOTOR VEHICLE THEFT
SAN JOAQUIN	30,162	18,229	63	166	1,123	1,215	8,722	4,732	2,208
SAN LUIS OBISPO	8,494	4,732	16	53	105	474	2,392	1,231	461
SAN MATEO	37,143	22,886	33	193	1,049	1,144	10,045	7,273	3,149
SANTA BARBARA	22,480	11,800	14	144	373	911	6,014	3,202	1,142
SANTA CLARA	100,236	50,587	98	756	2,717	3,061	25,577	10,932	7,446
SANTA CRUZ	12,933	7,590	10	90	265	705	3,500	2,125	895
SHASTA	6,879	4,000	5	48	90	383	1,781	1,280	413
SIERRA	175	125	0	0	1	32	55	33	4
SISKIYOU	1,946	940	1	9	14	111	468	247	90
SOLANO	16,018	8,470	15	108	387	699	4,067	2,497	697
SONOMA	17,784	10,955	16	112	245	863	5,838	2,875	1,006
STANISLAUS	20,624	10,533	28	122	314	1,050	5,493	2,466	1,060
SUTTER	3,364	2,006	6	6	30	167	1,037	609	151
TEHAMA	2,418	1,206	5	4	17	133	527	412	108
TRINITY	567	347	0	9	0	26	164	121	27
TULARE	15,024	9,162	32	76	281	1,127	4,060	2,629	957
TUOLUMNE	1,806	1,145	2	15	13	172	501	368	74
VENTURA	26,612	16,907	38	209	884	1,411	7,847	4,107	2,411
YOLO	10,801	5,859	10	37	167	580	2,584	1,957	524
YUBA	3,630	2,199	5	20	45	300	1,107	546	176
TOTAL	1,866,863	1,192,489	3,405	13,661	90,282	102,555	543,846	264,192	174,548

NOTE: THE FBI CRIME INDEX TOTAL INCLUDES ARSON OFFENSES AND ALL THEFTS REGARDLESS OF VALUE. THE SEVEN MAJORS TOTAL DOES NOT INCLUDE ARSON OR THEFTS UNDER \$200.

ARSON OFFENSES, 1980
TYPE OF PROPERTY BY COUNTY

COUNTY	TOTAL	STRUCTURAL	MOBILE	OTHER
ALAMEDA	1,585	684	298	603
BUTTE	231	48	21	162
CALAVERAS	21	1	2	18
COLUSA	4	2	0	2
CONTRA COSTA	693	200	130	363
DEL NORTE	4	1	0	3
EL DORADO	16	11	4	1
FRESNO	609	181	224	204
GLENN	1	0	1	0
HUMBOLDT	169	39	9	121
IMPERIAL	78	26	23	29
INYO	19	7	4	8
KERN	1,147	209	214	724
KINGS	55	28	22	5
LAKE	53	14	4	35
LASSEN	7	4	2	1
LOS ANGELES	11,825	4,050	2,510	5,265
MADERA	84	23	17	44
MARIN	110	45	22	43
MARIPOSA	29	0	3	26
MENDOCINO	88	24	9	55
MERCED	67	36	24	7
MODOC	6	4	1	1
MONO	4	1	3	0
MONTEREY	460	113	84	263
NAPA	151	46	21	84
NEVADA	39	10	5	24
ORANGE	1,178	741	320	317
PLACER	95	18	16	61
PLUMAS	1	1	0	0
RIVERSIDE	1,242	467	212	563
SACRAMENTO	577	377	164	36
SAN BENITO	10	7	3	0
SAN BERNARDINO	1,068	348	265	455
SAN DIEGO	1,064	484	245	335
SAN FRANCISCO	493	288	174	31
SAN JOAQUIN	233	129	85	19
SAN LUIS OBISPO	81	34	6	41
SAN MATEO	530	187	98	245
SANTA BARBARA	278	93	50	135
SANTA CLARA	2,001	580	269	1,152

ARSON OFFENSES, 1980
TYPE OF PROPERTY BY COUNTY

COUNTY	TOTAL	STRUCTURAL	MOBILE	OTHER
SANTA CRUZ	71	37	15	19
SHASTA	22	15	4	3
SIERRA	2	2	0	0
SISKIYOU	11	6	3	2
SOLANO	297	83	30	184
SONOMA	154	76	35	43
STANISLAUS	388	148	70	170
SUTTER	19	11	6	2
TEHAMA	37	2	9	26
TRINITY	1	1	1	0
TULARE	460	101	87	272
TUOLUMNE	37	13	3	21
VENTURA	416	138	92	186
YOLO	74	28	24	22
YUBA	51	21	5	25
STATEWIDE	28,446	10,042	5,948	12,456

UNIFORM CRIME REPORT - ARSON 1980
 OFFENSES REPORTED AND CLEARED
 STATEWIDE

STATEWIDE TOTAL

TYPE OF PROPERTY	* * * * * OFFENSES * * * * *			* * CLEARANCES * *		UNINHABITED STRUCTURE	PROPERTY DAMAGE VALUE
	REPORTED	UNFOUNDED	ACTUAL	TOTAL	UNDER 18		
STRUCTURAL							
SINGLE OCCUPANCY RESIDENTIAL	3,567	75	3,492	552	210	548	32,278,301
OTHER RESIDENTIAL	1,900	20	1,880	302	62	170	9,380,214
STORAGE	960	5	955	94	46	131	10,064,036
INDUSTRIAL/MANUFACTURING	220	4	216	18	4	12	10,673,308
OTHER COMMERCIAL	1,567	25	1,542	181	46	75	29,383,510
COMMUNITY/PUBLIC	1,408	12	1,396	303	184	71	18,978,139
ALL OTHER STRUCTURE	572	11	561	69	37	85	2,518,543
TOTAL STRUCTURE	10,194	152	10,042	1,519	589	1,092	113,276,051
MOBILE							
MOTOR VEHICLES	5,690	54	5,636	353	97	0	11,168,404
OTHER MOBILE PROPERTY	317	5	312	28	10	0	2,220,290
TOTAL MOBILE	6,007	59	5,948	381	107	0	13,388,694
TOTAL OTHER PROPERTY	12,687	231	12,456	1,005	569	0	28,928,429
* GRAND TOTAL *	28,888	442	28,446	2,905	1,265	1,092	155,593,174

23

ADULT FELONY ARRESTS REPORTED, 1980
OFFENSE BY COUNTY AND SEX

COUNTY	TOTAL	HOMICIDE	FORCIBLE RAPE	ROBBERY	ASSAULT	BURGLARY	THEFT	MOTOR VEHICLE THEFT	FORGERY CHECKS CR-CDS	SEX LAW VIOL	DRUG LAW VIOL	ALL OTHER
ALAMEDA												
MALE	12141	99	200	937	1777	2059	1758	768	391	182	2615	1355
FEMALE	2011	17	1	93	285	230	445	74	200	6	514	146
TOTAL	14152	116	201	1030	2062	2289	2203	842	591	188	3129	1501
ALPINE												
MALE	12	0	0	1	0	2	5	0	0	1	2	1
FEMALE	0	0	0	0	0	0	0	0	0	0	0	0
TOTAL	12	0	0	1	0	2	5	0	0	1	2	1
AMADOR												
MALE	49	0	1	0	8	12	12	2	2	3	5	4
FEMALE	11	0	0	0	0	1	0	0	5	0	2	3
TOTAL	60	0	1	0	8	13	12	2	7	3	7	7
BUTTE												
MALE	1000	9	38	30	170	172	147	72	42	17	117	186
FEMALE	143	1	0	0	24	13	34	4	20	0	22	25
TOTAL	1143	10	38	30	194	185	181	76	62	17	139	211
CALAVERAS												
MALE	195	0	3	1	35	15	39	19	6	3	47	27
FEMALE	43	0	0	1	7	2	4	1	6	0	21	1
TOTAL	238	0	3	2	42	17	43	20	12	3	68	28
CCLUSA												
MALE	77	1	1	0	23	10	8	16	3	1	6	11
FEMALE	3	0	0	0	0	0	0	3	0	0	0	0
TOTAL	80	1	1	0	23	10	8	19	3	1	6	11
CONTRA COSTA												
MALE	4245	33	68	229	743	786	597	197	144	65	759	624
FEMALE	839	4	1	28	140	159	129	19	96	0	186	77
TOTAL	5084	37	69	257	883	945	726	216	240	65	945	701
DEL NORTE												
MALE	275	6	3	8	42	56	49	23	7	4	37	40
FEMALE	24	0	0	0	8	1	3	2	1	0	7	2
TOTAL	299	6	3	8	50	57	52	25	8	4	44	42
EL DORADO												
MALE	716	6	8	39	107	121	109	62	25	8	126	105
FEMALE	106	1	0	2	12	9	19	4	8	0	35	16
TOTAL	822	7	8	41	119	130	128	66	33	8	161	121

24

ADULT FELONY ARRESTS REPORTED, 1980
OFFENSE BY COUNTY AND SEX

COUNTY	TOTAL	HOMICIDE	FORCIBLE RAPE	ROBBERY	ASSAULT	BURGLARY	THEFT	MOTOR VEHICLE THEFT	FORGERY CHECKS CR-CDS	SEX LAW VIOL	DRUG LAW VIOL	ALL OTHER
FRESNO												
MALE	4774	87	109	407	1023	782	712	287	158	84	528	597
FEMALE	790	7	0	41	109	79	188	38	87	7	153	81
TOTAL	5564	94	109	448	1132	861	900	325	245	91	681	678
GLENN												
MALE	184	3	0	10	32	23	22	20	2	13	13	46
FEMALE	19	2	0	0	6	1	3	0	0	0	5	2
TOTAL	203	5	0	10	38	24	25	20	2	13	18	48
HUMBOLDT												
MALE	874	5	22	30	105	125	138	58	37	26	139	189
FEMALE	140	1	0	4	13	11	15	5	25	0	45	21
TOTAL	1014	6	22	34	118	136	153	63	62	26	184	210
IMPERIAL												
MALE	1342	30	23	96	279	216	279	131	50	12	74	152
FEMALE	115	1	0	4	21	16	30	5	9	2	8	17
TOTAL	1457	31	23	100	300	234	309	136	59	14	82	169
INYO												
MALE	204	2	3	9	37	37	26	19	7	6	33	25
FEMALE	33	0	0	2	3	6	4	3	1	0	9	5
TOTAL	237	2	3	11	40	43	30	22	8	6	42	30
KERN												
MALE	4205	44	95	264	796	700	633	308	102	97	820	346
FEMALE	616	7	0	20	119	66	116	24	48	8	176	32
TOTAL	4821	51	95	284	915	766	749	332	150	105	996	378
KINGS												
MALE	607	1	12	41	140	110	77	40	20	15	61	90
FEMALE	92	1	0	3	23	14	15	2	13	1	8	12
TOTAL	699	2	12	44	163	124	92	42	33	16	69	102
LAKE												
MALE	238	1	2	4	49	45	39	17	12	5	24	40
FEMALE	32	1	0	0	5	3	7	1	3	0	10	2
TOTAL	270	2	2	4	54	48	46	18	15	5	34	42
LASSEN												
MALE	124	4	2	3	28	28	9	4	0	2	14	30
FEMALE	24	0	0	0	8	2	0	2	1	0	2	9
TOTAL	148	4	2	3	36	30	9	6	1	2	16	39

25

ADULT FELONY ARRESTS REPORTED, 1980
OFFENSE BY COUNTY AND SEX

COUNTY	TOTAL	HOMICIDE	FORCIBLE RAPE	ROBBERY	ASSAULT	BURGLARY	THEFT	MOTOR VEHICLE THEFT	FORGERY CHECKS CR-CDS	SEX LAW VIOL	DRUG LAW VIOL	ALL OTHER
LOS ANGELES												
MALE	99134	1250	1469	9113	13871	18278	10026	8426	2519	999	21586	11597
FEMALE	14079	160	1	700	1942	1944	1606	839	1304	34	4164	1385
TOTAL	113213	1410	1470	9813	15813	20222	11632	9265	3823	1033	25750	12982
MADERA												
MALE	625	16	11	37	157	90	75	64	20	16	55	84
FEMALE	77	1	0	4	11	3	16	5	9	2	21	5
TOTAL	702	17	11	41	168	93	91	69	29	18	76	89
MARIN												
MALE	1189	7	16	60	161	204	129	97	35	13	254	213
FEMALE	175	2	0	3	21	25	21	10	15	0	55	23
TOTAL	1364	9	16	63	182	229	150	107	50	13	309	236
MARIPOSA												
MALE	63	2	1	1	11	13	12	1	2	1	12	7
FEMALE	6	0	0	0	0	0	0	2	0	0	2	2
TOTAL	69	2	1	1	11	13	12	3	2	1	14	9
MENDOCINO												
MALE	639	7	10	21	158	72	92	35	17	17	105	105
FEMALE	98	1	0	0	11	5	15	2	8	0	45	11
TOTAL	737	8	10	21	169	77	107	37	25	17	150	116
MERCED												
MALE	1492	5	24	64	286	224	165	115	58	42	299	210
FEMALE	227	2	0	2	35	30	32	7	36	0	66	17
TOTAL	1719	7	24	66	321	254	197	122	94	42	365	227
MODOC												
MALE	41	2	1	2	10	6	7	1	5	4	2	1
FEMALE	6	0	0	0	1	1	1	1	0	0	1	1
TOTAL	47	2	1	2	11	7	8	2	5	4	3	2
MONO												
MALE	120	2	3	3	22	19	20	12	4	3	13	19
FEMALE	10	0	0	0	1	0	1	1	1	1	2	3
TOTAL	130	2	3	3	23	19	21	13	5	4	15	22
MONTEREY												
MALE	2469	34	45	179	453	477	261	159	78	35	368	380
FEMALE	349	1	0	19	46	51	50	15	33	2	94	38
TOTAL	2818	35	45	198	499	528	311	174	111	37	462	418

26

ADULT FELONY ARRESTS REPORTED, 1980
OFFENSE BY COUNTY AND SEX

COUNTY	TOTAL	HOMICIDE	FORCIBLE RAPE	ROBBERY	ASSAULT	BURGLARY	THEFT	MOTOR VEHICLE THEFT	FORGERY CHECKS CR-CDS	SEX LAW VIOL	DRUG LAW VIOL	ALL OTHER
NAPA												
MALE	373	5	5	12	51	68	57	11	14	7	89	54
FEMALE	54	0	0	3	4	10	3	0	7	0	15	12
TOTAL	427	5	5	15	55	78	60	11	21	7	104	66
NEVADA												
MALE	332	3	2	9	41	53	54	12	31	8	63	56
FEMALE	50	0	0	0	3	4	12	2	1	0	22	6
TOTAL	382	3	2	9	44	57	66	14	32	8	85	62
ORANGE												
MALE	14612	68	171	838	1881	2924	2305	805	420	255	3373	1572
FEMALE	2471	9	0	80	191	539	413	67	249	6	729	188
TOTAL	17083	77	171	918	2072	3463	2718	872	669	261	4102	1760
PLACER												
MALE	788	6	8	41	98	135	156	38	17	12	167	110
FEMALE	97	0	0	2	11	6	13	1	4	0	53	7
TOTAL	885	6	8	43	109	141	169	39	21	12	220	117
PLUMAS												
MALE	111	2	2	0	16	26	11	9	6	3	19	17
FEMALE	20	0	0	0	2	1	2	2	5	0	4	4
TOTAL	131	2	2	0	18	27	13	11	11	3	23	21
RIVERSIDE												
MALE	6389	53	127	330	1172	962	888	413	162	118	1208	956
FEMALE	949	8	1	25	145	149	155	37	80	5	237	107
TOTAL	7338	61	128	355	1317	1111	1043	450	242	123	1445	1063
SACRAMENTO												
MALE	7014	56	148	451	1060	1239	773	359	234	202	941	1551
FEMALE	1239	8	0	40	165	104	184	45	142	8	296	247
TOTAL	8253	64	148	491	1225	1343	957	404	376	210	1237	1798
SAN BENITO												
MALE	205	4	2	5	41	28	46	8	8	4	20	39
FEMALE	24	0	0	1	2	3	1	1	3	0	11	2
TOTAL	229	4	2	6	43	31	47	9	11	4	31	41
SAN BERNARDINO												
MALE	8563	127	133	459	1617	1614	1174	593	257	148	1293	1148
FEMALE	1315	15	0	40	221	192	180	59	131	2	296	179
TOTAL	9878	142	133	499	1838	1806	1354	652	388	150	1589	1327

27

ADULT FELONY ARRESTS REPORTED, 1980
OFFENSE BY COUNTY AND SEX

COUNTY	TOTAL	HOMICIDE	FORCIBLE RAPE	ROBBERY	ASSAULT	BURGLARY	THEFT	MOTOR VEHICLE THEFT	FORGERY CHECKS CR-CDS	SEX LAW VIOL	DRUG LAW VIOL	ALL OTHER
SAN DIEGO												
MALE	17267	105	301	1297	2165	2933	2317	1129	575	310	3904	2238
FEMALE	2457	9	0	130	341	354	349	97	225	8	679	265
TOTAL	19724	114	301	1427	2506	3287	2659	1226	800	318	4583	2503
SAN FRANCISCO												
MALE	10840	62	133	845	1788	1376	1598	606	203	100	2856	1273
FEMALE	1532	8	1	94	205	82	380	66	121	9	399	167
TOTAL	12372	70	134	939	1993	1458	1978	672	324	109	3255	1440
SAN JOAQUIN												
MALE	3430	60	41	294	506	692	569	181	153	61	354	519
FEMALE	595	6	1	27	63	66	132	18	71	5	128	78
TOTAL	4025	66	42	321	569	758	701	199	224	66	482	597
SAN LUIS OBISPO												
MALE	1104	14	24	42	191	167	183	82	41	24	177	159
FEMALE	153	1	0	1	18	14	28	5	21	0	44	21
TOTAL	1257	15	24	43	209	181	211	87	62	24	221	180
SAN MATEO												
MALE	3194	25	58	167	429	607	506	163	119	45	635	440
FEMALE	717	6	0	15	59	84	214	21	91	0	138	89
TOTAL	3911	31	58	182	488	691	720	184	210	45	773	529
SANTA BARBARA												
MALE	2365	5	39	110	398	414	375	152	82	45	407	338
FEMALE	318	0	0	12	45	53	54	14	31	1	77	31
TOTAL	2683	5	39	122	443	467	429	166	113	46	484	369
SANTA CLARA												
MALE	8348	67	158	513	1048	1688	1201	277	331	173	1764	1128
FEMALE	1679	7	2	73	122	253	379	26	181	6	496	134
TOTAL	10027	74	160	586	1170	1941	1580	303	512	179	2260	1262
SANTA CRUZ												
MALE	1784	10	29	91	272	298	266	98	43	25	341	311
FEMALE	273	0	0	9	18	45	63	17	19	0	69	33
TOTAL	2057	10	29	100	290	343	329	115	62	25	410	344
SHASTA												
MALE	862	3	11	49	134	164	122	59	32	30	107	151
FEMALE	163	2	0	6	21	17	29	7	24	0	27	30
TOTAL	1025	5	11	55	155	181	151	66	56	30	134	181

ADULT FELONY ARRESTS REPORTED, 1980
OFFENSE B. COUNTY AND SEX

COUNTY	TOTAL	HOMICIDE	FORCIBLE RAPE	ROBBERY	ASSAULT	BURGLARY	THEFT	MOTOR VEHICLE THEFT	FORGERY CHECKS CR-CDS	SEX LAW VIOL	DRUG LAW VIOL	ALL OTHER
SIERRA												
MALE	44	0	2	0	7	9	16	1	0	1	3	5
FEMALE	4	0	0	0	0	2	0	0	0	0	2	0
TOTAL	48	0	2	0	7	11	16	1	0	1	5	5
SISKIYOU												
MALE	340	5	2	9	57	57	29	44	7	9	77	44
FEMALE	30	0	0	1	5	1	1	2	0	0	19	1
TOTAL	370	5	2	10	62	58	30	46	7	9	96	45
SOLANO												
MALE	1677	13	39	95	258	274	243	98	68	34	276	279
FEMALE	310	0	0	4	44	38	39	9	61	0	73	42
TOTAL	1987	13	39	99	302	312	282	107	129	34	349	321
SONOMA												
MALE	1518	10	32	61	255	253	259	67	59	31	226	265
FEMALE	255	4	0	7	40	33	51	10	23	2	54	31
TOTAL	1773	14	32	68	295	286	310	77	82	33	280	296
STANISLAUS												
MALE	2318	26	47	95	424	394	296	120	77	36	323	480
FEMALE	429	3	1	10	66	66	56	22	36	0	115	54
TOTAL	2747	29	48	105	490	460	352	142	113	36	438	534
SUTTER												
MALE	414	6	5	10	85	72	50	32	22	6	40	86
FEMALE	58	1	0	2	6	7	8	2	4	0	7	21
TOTAL	472	7	5	12	91	79	58	34	26	6	47	107
TEHAMA												
MALE	307	2	5	5	57	66	45	28	19	11	22	46
FEMALE	43	0	1	0	7	10	9	1	5	2	6	2
TOTAL	350	2	6	5	64	76	55	29	24	13	28	48
TRINITY												
MALE	113	0	3	0	22	13	12	13	3	4	24	19
FEMALE	9	0	0	0	3	1	1	0	0	0	3	1
TOTAL	122	0	3	0	25	14	13	13	3	4	27	20
TULARE												
MALE	2306	40	31	133	502	360	387	161	84	60	233	315
FEMALE	325	9	0	13	43	38	57	12	41	4	74	34
TOTAL	2631	49	31	146	545	398	444	173	125	64	307	349

29

ADULT FELONY ARRESTS REPORTED, 1986
OFFENSE BY COUNTY AND SEX

COUNTY	TOTAL	HOMICIDE	FORCIBLE RAPE	ROBBERY	ASSAULT	BURGLARY	THEFT	MOTOR VEHICLE THEFT	FORGERY CHECKS CR-CDS	SEX LAW VIOL	DRUG LAW VIOL	ALL OTHER
TUOLUMNE												
MALE	229	1	5	7	26	40	36	7	6	4	59	38
FEMALE	31	1	0	1	6	3	3	0	2	0	11	4
TOTAL	260	2	5	8	32	43	39	7	8	4	70	42
VENTURA												
MALE	3214	21	71	204	399	559	449	214	78	83	547	589
FEMALE	444	4	0	16	50	72	72	20	41	1	108	60
TOTAL	3658	25	71	220	449	631	521	234	119	84	655	649
YOLO												
MALE	800	7	8	38	95	145	149	35	16	15	81	211
FEMALE	85	0	0	8	7	10	16	6	4	0	17	17
TOTAL	885	7	8	46	102	155	165	41	20	15	98	228
YUBA												
MALE	599	5	14	15	87	94	116	29	50	18	60	111
FEMALE	123	0	0	1	20	9	28	7	23	1	17	17
TOTAL	722	5	14	16	107	103	144	36	73	19	77	128
STATEWIDE												
MALE	238494	2467	3826	17814	35702	42406	30128	16797	6963	3556	47803	31032
FEMALE	36320	311	10	1547	4784	4940	5686	1645	3575	123	9879	3820
TOTAL	274814	2778	3836	19361	40486	47346	35814	18442	10538	3679	57682	34852

30

ADULT MISDEMEANOR ARRESTS REPORTED, 1980
OFFENSE BY COUNTY AND SEX

COUNTY	TOTAL	ASSAULT BATTERY	PETTY THEFT	OTHER THEFT	DRUG LAW VIOL	PROSTI TUTION	DRUNK	DISORD CONDUCT	DISTURB PEACE	WANDA LISH	DRUNK DRIVING	OTHER TRAFFIC	ALL OTHER
ALAMEDA													
MALE	56019	3197	2905	1104	3191	52	13193	251	697	757	11486	13398	5798
FEMALE	9031	370	1601	173	469	122	1596	233	115	94	1477	1568	1213
TOTAL	65050	3567	4506	1277	3660	174	14789	484	812	851	12963	14966	7011
ALPINE													
MALE	84	2	2	0	18	0	3	1	1	0	6	4	47
FEMALE	15	1	0	0	3	0	2	0	0	0	0	0	9
TOTAL	99	3	2	0	21	0	5	1	1	0	6	4	56
AMADOR													
MALE	251	17	10	4	1	0	54	0	16	4	75	52	18
FEMALE	21	1	2	0	0	0	7	0	0	0	9	0	2
TOTAL	272	18	12	4	1	0	61	0	16	4	84	52	20
BUTTE													
MALE	3981	318	126	29	37	0	990	10	54	41	1182	945	438
FEMALE	484	24	80	5	2	0	88	0	8	0	163	79	35
TOTAL	4465	342	206	34	39	0	1078	10	62	41	1345	1024	473
CALAVERAS													
MALE	559	43	8	2	7	0	132	5	12	5	121	96	128
FEMALE	67	5	1	1	2	0	9	1	4	2	18	6	18
TOTAL	626	48	9	3	9	0	141	6	16	7	139	102	146
COLUSA													
MALE	588	12	11	2	7	0	125	0	12	1	262	121	35
FEMALE	58	1	1	0	0	0	18	0	1	0	26	9	2
TOTAL	646	13	12	2	7	0	143	0	13	1	288	130	37
CONTRA COSTA													
MALE	17593	928	1026	135	669	0	2837	93	209	181	5838	3184	2493
FEMALE	2896	143	728	25	108	5	311	5	35	28	836	350	322
TOTAL	20489	1071	1754	160	777	5	3148	98	244	209	6674	3534	2815
DEL NORTE													
MALE	927	84	43	4	12	0	223	2	15	13	315	155	50
FEMALE	141	7	5	3	1	0	35	0	2	1	55	27	5
TOTAL	1068	91	48	7	13	0	258	2	17	14	370	182	55
EL DORADO													
MALE	2510	128	216	22	32	0	566	18	32	39	640	533	284
FEMALE	392	16	104	4	3	0	72	0	5	5	100	38	45
TOTAL	2902	144	320	26	35	0	638	18	37	44	740	571	329

ADULT MISDEMEANOR ARRESTS REPORTED, 1980
OFFENSE BY COUNTY AND SEX

COUNTY	TOTAL	ASSAULT BATTERY	PETTY THEFT	OTHER THEFT	DRUG LAW VIOL	PROSTI TUTION	DRUNK	DISORD CONDUCT	DISTURB PEACE	WANDA LISM	DRUNK DRIVING	OTHER TRAFFIC	ALL OTHER
FRESNO													
MALE	30567	707	1014	35	362	332	18510	22	303	170	6088	1916	1108
FEMALE	3170	108	733	7	49	185	1158	5	49	18	461	200	197
TOTAL	33737	815	1747	42	411	517	19668	27	352	188	6549	2116	1305
GLENN													
MALE	724	29	19	0	3	0	218	4	6	10	235	161	39
FEMALE	55	6	7	1	0	0	11	0	0	1	23	5	1
TOTAL	779	35	26	1	3	0	229	4	6	11	258	166	40
HUMBOLDT													
MALE	4656	232	257	29	78	2	1435	23	67	65	1262	826	380
FEMALE	750	26	137	8	11	16	168	2	11	3	250	76	42
TOTAL	5406	258	394	37	89	18	1603	25	78	68	1512	902	422
IMPERIAL													
MALE	5595	309	273	12	73	0	1770	40	128	66	1824	573	527
FEMALE	496	25	117	2	14	0	74	3	11	2	155	39	54
TOTAL	6091	334	390	14	87	0	1844	43	139	68	1979	612	581
INYO													
MALE	564	37	14	0	2	0	274	1	8	9	152	41	26
FEMALE	58	5	2	0	1	0	15	0	3	1	30	1	0
TOTAL	622	42	16	0	3	0	289	1	11	10	182	42	26
KERN													
MALE	19915	665	804	55	379	14	8061	58	287	129	5112	1863	2485
FEMALE	2459	90	570	8	69	186	584	2	58	16	461	142	273
TOTAL	22374	755	1376	63	448	200	8645	60	345	145	5573	2005	2759
KINGS													
MALE	3350	206	106	6	53	0	1159	14	121	40	607	772	256
FEMALE	518	24	84	5	6	0	126	1	34	1	70	117	50
TOTAL	3868	230	190	11	59	0	1285	15	155	41	677	889	306
LAKE													
MALE	1085	78	31	5	20	1	374	5	14	11	355	105	85
FEMALE	150	6	18	9	0	0	38	0	2	0	52	10	15
TOTAL	1235	84	49	14	20	1	412	5	16	11	407	115	100
LASSEN													
MALE	582	43	14	2	19	0	166	2	10	9	153	123	41
FEMALE	70	3	8	1	3	0	15	0	4	1	14	14	7
TOTAL	652	46	22	3	22	0	181	2	14	10	167	137	48

32

ADULT MISDEMEANOR ARRESTS REPORTED, 1980
OFFENSE BY COUNTY AND SEX

COUNTY	TOTAL	ASSAULT BATTERY	PETTY THEFT	OTHER THEFT	DRUG LAW VIOL	PROSTITUTION	DRUNK	DISORD CONDUCT	DISTURB PEACE	WANDALISM	DRUNK DRIVING	OTHER TRAFFIC	ALL OTHER
LOS ANGELES													
MALE	271254	7916	12198	834	19621	2615	54911	6589	3079	1837	89630	39985	32339
FEMALE	37633	1161	8127	133	3163	4212	4517	264	492	184	8213	2593	4574
TOTAL	308887	9077	20325	967	22784	6827	59428	6853	3571	2021	97843	42578	36613
MADERA													
MALE	4515	141	76	9	40	0	1686	3	53	20	1326	866	295
FEMALE	386	11	29	3	2	0	84	0	15	1	96	109	36
TOTAL	4901	152	105	12	42	0	1770	3	68	21	1422	975	331
MARIN													
MALE	5958	491	206	39	124	0	717	45	78	81	2495	993	799
FEMALE	1058	75	130	5	25	1	106	1	11	10	526	68	100
TOTAL	7016	566	336	44	149	1	823	46	89	91	3021	951	899
MARIPOSA													
MALE	320	7	6	0	10	0	169	0	5	6	81	31	5
FEMALE	34	0	1	2	5	0	10	0	0	0	12	3	1
TOTAL	354	7	7	2	15	0	179	0	5	6	93	34	6
MENDOCINO													
MALE	2449	169	91	16	14	0	530	16	37	29	740	535	172
FEMALE	356	27	54	5	2	0	65	2	11	1	123	46	20
TOTAL	2805	196	145	21	16	0	695	18	48	30	863	581	192
MERCED													
MALE	8981	596	226	18	98	2	2147	34	274	90	2880	1463	1153
FEMALE	1054	67	157	4	15	2	191	0	56	8	302	92	160
TOTAL	10035	663	383	22	113	4	2338	34	330	98	3182	1555	1313
MODOC													
MALE	182	16	11	1	1	0	52	0	10	5	22	40	24
FEMALE	28	3	2	0	0	0	6	0	3	0	3	5	6
TOTAL	210	19	13	1	1	0	58	0	13	5	25	45	30
MONO													
MALE	305	25	10	1	3	0	153	0	3	3	61	24	22
FEMALE	31	5	4	0	0	0	18	0	0	0	2	1	1
TOTAL	336	30	14	1	3	0	171	0	3	3	63	25	23
MONTEREY													
MALE	12125	643	757	64	287	27	2775	67	228	167	4459	1570	1081
FEMALE	1891	84	477	25	59	162	173	4	40	22	521	161	163
TOTAL	14016	727	1234	89	346	189	2948	71	268	189	4980	1731	1244

ADULT MISDEMEANOR ARRESTS REPORTED, 1980
OFFENSE BY COUNTY AND SEX

COUNTY	TOTAL	ASSAULT BATTERY	PETTY THEFT	OTHER THEFT	DRUG LAW VIOL	PROSTI TUTION	DRUNK	DISORD CONDUCT	DISTURB PEACE	VANDA LISH	DRUNK DRIVING	OTHER TRAFFIC	ALL OTHER
NAPA													
MALE	1588	95	87	2	43	0	52	11	15	24	595	299	364
FEMALE	221	11	42	0	3	0	3	0	1	3	99	20	39
TOTAL	1809	106	129	2	46	0	55	11	17	27	694	319	403
NEVADA													
MALE	1640	71	33	6	45	0	381	7	28	19	634	251	165
FEMALE	194	7	20	1	5	0	35	0	5	0	80	21	20
TOTAL	1834	78	53	7	50	0	416	7	33	19	714	272	185
ORANGE													
MALE	68352	2364	3160	258	4165	112	13133	425	549	425	19159	3044	11511
FEMALE	10223	300	2224	45	644	399	1605	29	83	39	2702	811	1342
TOTAL	78585	2664	5384	313	4817	511	19735	454	631	464	21861	3855	12853
PLACER													
MALE	4306	368	159	15	116	2	1017	22	107	67	1044	823	565
FEMALE	635	68	92	2	10	0	104	2	19	11	191	60	76
TOTAL	4941	436	251	17	126	2	1121	24	126	78	1235	883	642
PLUMAS													
MALE	558	41	13	1	11	0	232	1	11	8	168	43	53
FEMALE	46	4	0	0	0	0	16	0	1	1	16	2	6
TOTAL	604	45	13	1	11	0	248	1	12	9	184	45	59
RIVERSIDE													
MALE	31538	1424	1043	84	917	18	7742	175	354	253	8638	4717	6173
FEMALE	4111	145	796	9	114	52	740	11	47	22	915	498	762
TOTAL	35649	1569	1839	93	1031	70	8482	186	401	275	9553	5215	6935
SACRAMENTO													
MALE	27317	1243	1885	352	539	182	3959	138	235	250	9467	6011	3375
FEMALE	5661	212	1343	79	148	374	501	20	41	29	1615	718	581
TOTAL	32978	1455	3228	431	687	556	4460	158	277	279	11082	6729	3956
SAN BENITO													
MALE	1243	97	32	8	5	0	357	2	44	33	259	227	181
FEMALE	88	4	8	1	0	0	15	0	6	0	30	14	10
TOTAL	1331	101	40	9	5	0	372	2	50	33	289	241	191
SAN BERNARDINO													
MALE	22569	1446	1306	103	778	143	3839	195	275	245	9154	3345	1740
FEMALE	3410	170	851	25	155	98	378	14	33	17	1129	272	268
TOTAL	25979	1616	2157	128	933	241	4217	209	308	262	10283	3617	2008

34

ADULT MISDEMEANOR ARRESTS REPORTED, 1980
OFFENSE BY COUNTY AND SEX

COUNTY	TOTAL	ASSAULT BATTERY	PETTY THEFT	OTHER THEFT	DRUG LAW VIOL	PROSTI TUTION	DRUNK	DISORD CONDUCT	DISTURB PEACE	WANDA LISM	DRUNK DRIVING	OTHER TRAFFIC	ALL OTHER
SAN DIEGO													
MALE	80435	3271	3032	350	6855	934	8643	525	1039	581	23272	9717	22236
FEMALE	12081	390	2038	45	886	757	880	32	127	58	3249	820	2799
TOTAL	92516	3661	5070	495	7741	1561	9523	557	1166	639	26521	13537	25035
SAN FRANCISCO													
MALE	34919	1647	1538	461	1727	372	11891	322	361	518	2368	4811	8908
FEMALE	6328	174	750	145	203	996	623	409	57	52	259	682	1978
TOTAL	41247	1821	2288	606	1925	1368	12514	731	418	570	2627	5493	10886
SAN JOAQUIN													
MALE	17089	883	720	48	519	114	5339	34	275	213	4627	1613	1954
FEMALE	2539	115	405	9	252	81	633	7	55	30	488	144	320
TOTAL	19628	998	1125	57	771	195	5722	41	330	243	5115	1757	2274
SAN LUIS OBISPO													
MALE	3952	221	202	48	96	0	1054	15	68	79	1329	422	418
FEMALE	547	31	98	2	14	0	101	0	4	3	203	34	57
TOTAL	4499	252	300	50	110	0	1155	15	72	82	1532	456	475
SAN MATEO													
MALE	14759	691	802	97	269	3	3335	53	92	186	6647	1923	914
FEMALE	2534	79	783	27	44	13	362	10	14	14	930	144	114
TOTAL	17293	770	1585	124	313	16	3447	70	106	200	7570	2064	1028
SANTA BARBARA													
MALE	12116	572	713	106	605	3	3429	152	231	110	3600	1521	1074
FEMALE	1691	59	388	6	73	1	262	5	33	8	550	168	138
TOTAL	13807	631	1101	112	678	4	3691	157	264	118	4150	1689	1212
SANTA CLARA													
MALE	38684	2168	2170	194	1459	112	9139	133	364	358	14351	3833	4734
FEMALE	6604	343	1801	22	255	183	766	14	80	24	1908	438	770
TOTAL	45288	2511	3971	216	1713	295	9375	147	444	332	15959	4271	5504
SANTA CRUZ													
MALE	10973	442	473	59	341	1	1599	71	132	135	2682	2375	2594
FEMALE	1662	47	193	12	46	1	143	3	16	3	491	447	260
TOTAL	12635	489	666	71	387	2	1741	74	148	108	3173	2822	2954
SHASTA													
MALE	4180	176	211	32	79	0	1458	29	43	34	1261	493	364
FEMALE	629	22	112	6	12	0	171	1	10	6	205	34	50
TOTAL	4809	198	323	38	91	0	1629	30	53	40	1466	527	414

35

ADULT MISDEMEANOR ARRESTS REPORTED, 1980
OFFENSE BY COUNTY AND SEX

COUNTY	TOTAL	ASSAULT BATTERY	PETTY THEFT	OTHER THEFT	DRUG LAW VIOL	PROSTI TUTION	DRUNK	DISORD CONDUCT	DISTURB PEACE	WANDA LISM	DRUNK DRIVING	OTHER TRAFFIC	ALL OTHER
SIERRA													
MALE	161	10	3	0	2	0	21	1	6	5	71	20	22
FEMALE	10	1	0	0	0	0	1	0	0	0	7	0	1
TOTAL	171	11	3	0	2	0	22	1	6	5	78	20	23
SISKIYOU													
MALE	1324	109	101	14	37	0	283	10	44	30	389	176	131
FEMALE	158	12	14	4	5	0	40	0	9	4	46	11	13
TOTAL	1482	121	115	18	42	0	323	10	53	34	435	187	144
SOLANO													
MALE	6697	463	426	31	211	6	570	58	215	126	2446	662	1383
FEMALE	1077	87	268	0	29	13	89	0	34	16	313	70	158
TOTAL	7774	550	694	31	240	19	659	58	249	142	2759	732	1541
SONOMA													
MALE	8173	482	438	25	133	1	2002	83	246	123	2292	1606	742
FEMALE	1175	50	248	7	24	2	210	2	17	6	364	174	71
TOTAL	9348	532	686	32	157	3	2212	85	263	129	2656	1780	813
STANISLAUS													
MALE	14053	1009	455	30	385	1	3059	37	233	117	5008	2074	1595
FEMALE	2277	142	337	6	63	0	346	2	86	16	712	257	310
TOTAL	16340	1151	792	36	448	1	3405	39	369	133	5720	2331	1905
SUTTER													
MALE	1826	137	94	10	7	0	570	9	39	24	544	250	142
FEMALE	242	25	55	1	0	0	42	0	8	0	72	24	15
TOTAL	2068	162	149	11	7	0	612	9	47	24	616	274	157
TEHAMA													
MALE	1232	86	67	10	7	0	298	5	25	13	268	205	215
FEMALE	155	8	25	1	0	0	47	0	1	1	24	21	27
TOTAL	1357	94	92	11	7	0	345	5	27	14	292	227	243
TRINITY													
MALE	185	15	2	1	4	0	58	1	3	2	82	12	5
FEMALE	27	1	0	0	1	0	13	0	0	0	12	0	0
TOTAL	212	16	2	1	5	0	71	1	3	2	94	12	5
TULARE													
MALE	8989	424	279	24	105	0	3833	46	143	65	2374	1185	511
FEMALE	1074	59	300	6	20	1	272	6	43	11	216	84	56
TOTAL	10063	483	579	30	125	1	4105	52	186	76	2590	1269	567

36

ADULT MISDEMEANOR ARRESTS REPORTED, 1980
OFFENSE BY COUNTY AND SEX

COUNTY	TOTAL	ASSAULT BATTERY	PETTY THEFT	OTHER THEFT	DRUG LAW VIOL	PROSTITUTION	DRUNK	DISORD CONDUCT	DISTURB PEACE	WANDA LISM	DRUNK DRIVING	OTHER TRAFFIC	ALL OTHER
TUOLUMNE													
MALE	1460	76	31	4	24	0	413	5	33	21	355	205	293
FEMALE	193	6	46	4	2	0	30	2	4	1	45	18	35
TOTAL	1653	82	77	8	26	0	443	7	37	22	400	223	328
VENTURA													
MALE	16686	702	709	74	1011	7	3150	59	156	157	4480	3603	2578
FEMALE	2382	82	500	16	145	27	262	3	24	13	515	424	271
TOTAL	19068	784	1209	90	1156	34	3412	62	180	170	5095	4027	2849
YOLO													
MALE	3445	159	135	24	45	2	321	35	53	41	843	773	443
FEMALE	448	28	69	6	4	0	84	3	3	3	111	72	55
TOTAL	3893	197	255	30	49	2	415	38	56	44	959	845	498
YUBA													
MALE	3776	168	80	19	20	19	1525	39	45	40	564	912	345
FEMALE	428	16	27	4	1	5	137	1	11	10	84	92	40
TOTAL	4204	184	107	23	21	24	1662	40	56	50	648	1004	385
STATEWIDE													
MALE	399854	38109	40912	4938	45717	5047	212348	9973	11290	3057	256077	132312	125359
FEMALE	132152	4992	27012	920	7170	7894	18418	1099	1842	800	31679	12333	17993
TOTAL	1032006	43101	67924	5858	52887	12941	230766	11072	13132	3857	297756	144645	143352

37

ADULT ARRESTS REPORTED, 1980
AGE BY SPECIFIC OFFENSE
STATEWIDE

OFFENSE	TOTAL	18	19	20	21	22	23	24	25-29	30-39	40-49	50-59	60 AND OVER
FELONY													
HOMICIDE	2707	217	228	194	194	194	149	158	495	562	185	91	40
MANSL N/VEH	71	4	7	4	3	4	3	4	15	14	5	5	3
MANSL VEH	406	30	25	26	17	24	24	22	90	86	28	24	10
FORCIBL RAPE	3836	237	252	253	277	239	263	227	903	848	244	72	21
ROBBERY	19361	2240	2134	1793	1691	1433	1315	1151	3783	2938	689	169	25
ASSAULT	40486	2702	2735	2669	2666	2439	2320	2149	9491	8855	3371	1489	631
KIDNAPPING	2231	147	133	146	160	157	148	149	557	479	116	29	10
BURGLARY	47346	6835	5438	4460	3915	3324	2899	2467	8775	6763	1736	556	178
THEFT	35814	3782	3366	2937	2533	2366	2134	1887	6851	6577	2197	923	261
M-VEH THEFT	18442	2492	2185	1732	1514	1395	1292	1009	3275	2588	671	187	52
FORG-CKS-CC	10538	526	620	555	623	632	711	639	2697	2475	793	245	59
NARCOTICS	19951	1091	1214	1357	1334	1417	1365	1223	4869	4433	1224	352	72
MARIJUANA	16266	1661	1607	1464	1466	1248	1193	953	3467	2479	526	152	50
DANGER DRUGS	19788	1230	1546	1641	1485	1554	1511	1298	4628	3525	964	315	91
OTH DRUG VIO	1677	51	76	68	79	79	93	102	474	457	127	60	11
LEWD & LASCV	1782	65	59	46	48	49	45	55	281	539	275	166	83
OTHER SEX	1897	68	80	87	112	87	75	92	321	565	229	129	62
WEAPONS	10579	1359	1168	940	853	753	657	505	1786	1752	532	199	75
DRNK-DRIVING	5738	267	341	311	363	346	326	303	1125	1233	609	356	158
HIT-AND-RUN	1337	78	95	93	83	86	78	79	302	271	86	51	36
ESCAPE	932	60	75	78	84	81	63	71	186	184	41	7	2
BOOKMAKING	1182	3	3	8	5	17	13	15	84	256	362	267	149
ARSON	1070	89	85	69	65	54	56	57	188	229	91	54	33
OTH FELONIES	11377	793	791	849	776	736	659	652	2478	2438	783	310	112
TOTAL FELONY	274814	26027	24263	21931	20346	18584	17392	15255	56071	50617	15794	6209	2224
OTHER RPT OFF													
FEDERAL OFF	9627	665	759	818	877	817	686	608	2043	1722	502	110	20
O/S WARR-FEL	8090	345	501	520	526	564	494	485	1968	1898	583	153	53
PROB/PAR-FEL	2360	61	95	115	124	146	148	154	606	658	184	52	16
MISDEMEANOR													
MANSL-MISD	101	8	5	4	4	2	4	6	13	17	13	11	14
ASSLT-BATT	43101	2865	2883	2839	2912	2742	2663	2329	9134	9111	3543	1525	555
PETTY THEFT	67924	6618	5409	4509	4021	3717	3377	2956	12068	12724	5645	3978	2902
OTHER THEFT	5858	417	368	323	332	325	300	291	1359	1331	493	247	79
CKS/CRD-CDS	1870	38	72	83	117	116	94	107	503	511	166	46	17
MARIJUANA	27212	3701	3673	3156	2990	2372	1869	1533	4598	2702	484	109	25
OTHER DRUGS	25675	1276	1538	1614	1663	1665	1707	1614	6466	5829	1677	490	136
INDECENT EXP	2197	114	116	130	150	133	116	115	491	534	165	92	41
ANNOY CHILD	1055	82	69	62	58	50	42	43	212	227	115	59	36
OBSCENE MATT	59	1	4	2	4	2	2	2	11	19	10	2	0

ADULT ARRESTS REPORTED, 1980
AGE BY SPECIFIC OFFENSE
STATEWIDE

OFFENSE	TOTAL	18	19	20	21	22	23	24	25-29	30-39	40-49	50-59	60 AND OVER
MISDEMEANOR													
LEWD CONDUCT	4166	360	227	211	195	182	185	165	764	1026	547	275	89
PROSTITUTION	12941	919	1215	1181	1239	1260	1025	909	2755	1665	440	239	94
CONT DEL MIN	1402	237	195	122	178	134	75	64	150	150	61	27	9
DRUNK	230466	8203	8917	9382	11089	10448	9884	9353	41323	52554	31705	25228	12380
LIQUOR LAWS	29062	9506	9086	7166	574	363	259	220	650	690	331	149	68
DISORD COND	11077	565	565	581	714	712	619	604	2314	2530	964	636	253
DISTURB PEAC	13132	1231	1096	1001	989	923	922	675	2626	2450	769	384	165
VANDALISM	8857	1064	846	757	627	515	521	437	1667	1545	480	224	73
MAL MISCHIEF	1300	180	153	133	170	84	84	72	243	152	51	23	5
TRESPASSING	10049	1163	928	822	716	629	495	471	1753	1773	666	414	219
WEAPONS	9713	684	617	580	598	620	579	552	1987	2035	893	376	192
DRNK-DRIVING	297756	7852	10224	11922	14860	14864	15154	14150	59808	75054	40828	23889	9151
HIT-AND-RUN	4797	356	372	345	346	338	314	229	920	859	328	209	131
TRAFFIC-CUST	139848	8431	12826	13181	12422	11462	10208	3795	30103	22714	6374	2486	841
JOY RIDING	230	49	38	22	22	16	10	16	31	18	5	3	0
GAMBLING	5108	108	115	130	107	150	114	124	694	1135	1095	796	540
NONSUPPORT	1054	9	16	23	23	27	34	39	296	412	148	25	2
GLUE SNIFF	2099	296	274	215	190	200	127	122	387	240	42	4	2
CI/CO ORDIN	28555	1963	2076	2041	3190	2482	1936	1629	5250	4579	1921	1024	454
FTA-NON TRAF	14446	742	1253	1277	1236	1111	930	828	3013	2566	899	416	175
OTHER MISD	30896	1934	2375	2296	2329	2112	1889	1672	6397	6087	2263	1084	458
TOTAL MISD	1032006	60932	67561	66111	63995	59856	55438	50122	197991	213250	103121	64463	29166
OTHER RPT OFF													
CIVIL DRUNK	13941	351	347	395	517	454	466	419	1876	2859	2453	2482	1322
O/S WAR-MISD	56951	2251	4525	4983	4916	4863	4283	3729	13101	10191	2806	1044	259
PROB/PAR MSD	2610	95	175	186	190	157	169	177	584	577	183	83	34
OTHER RPT OFF	93579	3768	6402	7018	7150	7001	6246	5572	20178	17905	6711	3924	1704
TOTAL (LESS OTH RPT OFF)	1306820	86959	91824	88042	84341	78540	72830	65378	254062	263867	118915	70672	31390

NOTE: ONLY THOSE OFFENSES FOR WHICH DATA WERE REPORTED ARE SHOWN

JUVENILE ARRESTS REPORTED, 1980
OFFENSE BY COUNTY AND SEX

COUNTY	TOTAL	HOMICIDE	FORCIBLE RAPE	ROBBERY	ASSAULT	BURGLARY	THEFT	MOTOR VEHICLE THEFT	DRUG LAW VIOL	ALL OTHER	FELONY LEVEL TOTAL	MISDE- MEANOR LEVEL	DELINQ TEND
ALAMEDA													
MALE	13745	23	53	414	435	1585	593	555	387	448	4667	7855	1214
FEMALE	3625	1	0	44	61	161	95	60	60	57	539	1962	1124
TOTAL	17371	24	53	458	466	1846	788	626	440	505	5206	9827	2338
ALPINE													
MALE	20	0	0	0	0	1	1	0	0	0	2	18	0
FEMALE	5	0	0	0	0	0	0	0	0	0	0	0	1
TOTAL	25	0	0	0	0	1	1	0	0	0	2	18	1
AMADOR													
MALE	73	0	0	0	0	19	5	0	4	1	29	43	1
FEMALE	10	0	0	0	0	0	0	0	1	0	1	9	0
TOTAL	80	0	0	0	0	19	5	0	5	1	30	49	1
BUTTE													
MALE	528	1	5	2	12	83	43	32	8	18	204	323	1
FEMALE	96	0	0	0	2	2	5	3	2	4	18	76	2
TOTAL	624	1	5	2	14	85	48	35	10	22	222	399	3
CALAVERAS													
MALE	122	0	0	1	4	18	10	5	14	1	53	58	1
FEMALE	31	0	0	0	0	1	1	1	1	2	6	23	2
TOTAL	153	0	0	1	4	19	11	6	15	3	59	91	3
COLUSA													
MALE	94	0	0	0	4	11	6	19	2	4	46	41	7
FEMALE	20	0	0	0	0	2	2	7	1	0	12	6	2
TOTAL	114	0	0	0	4	13	8	26	3	4	58	47	9
CONTRA COSTA													
MALE	7064	1	15	106	169	1319	337	138	133	318	2206	4511	347
FEMALE	1729	0	0	10	19	101	51	23	11	34	249	1237	243
TOTAL	8793	1	15	116	198	1420	388	161	144	352	2455	5748	590
DEL NORTE													
MALE	125	0	0	1	4	19	5	5	1	7	43	74	3
FEMALE	43	0	0	0	1	3	6	0	1	4	15	22	6
TOTAL	158	0	0	1	5	22	11	5	2	11	58	96	9
EL DORADO													
MALE	647	0	1	5	7	116	48	27	14	16	234	390	23
FEMALE	166	0	0	3	2	8	5	2	3	1	24	115	27
TOTAL	813	0	1	8	9	124	53	29	17	17	258	505	50

40

JUVENILE ARRESTS REPORTED, 1980
OFFENSE BY COUNTY AND SEX

COUNTY	TOTAL	HOMICIDE	Possible RAPE	ROBBERY	ASSAULT	BURGLARY	THEFT	MOTOR VEHICLE THEFT	DRUG LAW VIOL	ALL OTHER	FELONY LEVEL TOTAL	MISDE- MEANOR LEVEL	DELINQ TEND
FRESNO													
MALE	6149	12	9	148	266	716	331	253	97	196	1998	3629	522
FEMALE	2035	0	1	31	39	85	36	35	26	35	248	1091	656
TOTAL	8184	12	10	179	305	801	367	288	123	231	2246	4720	1178
GLENN													
MALE	120	0	1	0	1	21	3	10	1	4	41	71	8
FEMALE	15	0	0	0	1	2	0	1	0	2	5	2	7
TOTAL	135	0	1	0	2	23	3	11	1	6	47	73	15
HUMBOLDT													
MALE	954	0	0	4	15	38	37	13	13	33	233	533	31
FEMALE	296	0	0	0	1	7	2	9	2	7	28	152	116
TOTAL	1150	0	0	4	17	45	39	22	15	40	261	685	247
IMPERIAL													
MALE	1205	3	1	20	58	133	89	44	9	34	391	777	37
FEMALE	196	0	0	0	3	12	4	8	5	5	38	102	56
TOTAL	1401	3	1	20	61	145	93	52	15	39	429	879	93
INYO													
MALE	110	0	2	2	1	25	5	12	11	2	61	39	13
FEMALE	32	0	0	1	2	7	1	2	4	0	17	9	6
TOTAL	142	0	2	3	3	32	7	14	15	2	78	48	19
KERN													
MALE	6076	12	18	104	191	813	261	239	85	124	1817	3832	457
FEMALE	1613	1	0	10	21	107	27	49	17	26	258	922	433
TOTAL	7689	13	18	114	212	920	288	288	102	150	2075	4754	890
KINGS													
MALE	1080	1	0	6	26	127	41	20	10	44	277	687	116
FEMALE	323	0	0	0	10	11	10	5	2	7	45	183	95
TOTAL	1403	1	0	6	36	138	51	25	12	51	322	870	211
LAKE													
MALE	159	0	0	1	5	22	3	7	4	5	47	133	19
FEMALE	31	0	0	0	0	1	0	1	0	2	4	22	5
TOTAL	200	0	0	1	5	23	3	8	4	7	51	155	24
LASSEN													
MALE	142	0	0	0	1	24	6	11	1	4	47	92	3
FEMALE	42	0	0	0	0	2	0	5	0	2	9	27	6
TOTAL	184	0	0	0	1	26	6	16	1	6	56	119	9

JUVENILE ARRESTS REPORTED, 1980
OFFENSE BY COUNTY AND SEX

COUNTY	TOTAL	HOMICIDE	FORCIBLE RAPE	ROBBERY	ASSAULT	BURGLARY	THEFT	MOTOR VEHICLE THEFT	DRUG LAW VIOL	ALL OTHER	FELONY LEVEL TOTAL	MISDE- MEANOR LEVEL	DELINQ TEND
LOS ANGELES													
MALE	66038	251	313	3972	3013	12245	4725	4646	2975	3002	35142	27637	3229
FEMALE	13212	15	7	397	438	1163	505	556	594	340	4015	7073	2124
TOTAL	79220	266	320	4369	3451	13408	5230	5202	3569	3342	39157	34710	5353
MADERA													
MALE	490	1	0	7	7	60	19	16	3	23	136	325	29
FEMALE	100	0	0	5	3	8	2	6	0	4	28	48	24
TOTAL	590	1	0	12	10	68	21	22	3	27	164	373	53
MARIN													
MALE	1878	0	0	12	29	154	98	55	41	57	465	1351	61
FEMALE	512	0	0	0	3	25	16	8	11	14	77	379	56
TOTAL	2390	0	0	12	32	189	114	63	52	71	542	1730	117
MARIPOSA													
MALE	44	0	0	1	1	8	3	4	4	0	21	22	1
FEMALE	6	0	0	0	0	0	0	0	0	0	0	4	2
TOTAL	50	0	0	1	1	8	3	4	4	0	21	26	3
MENDOCINO													
MALE	495	0	1	2	15	59	24	17	5	28	163	293	44
FEMALE	122	0	0	1	1	12	8	3	1	2	28	81	13
TOTAL	617	0	1	3	17	71	32	20	7	30	191	374	57
MERCED													
MALE	2278	2	6	13	38	175	93	49	25	76	477	1293	508
FEMALE	595	0	0	0	10	20	6	11	10	4	61	280	254
TOTAL	2873	2	6	13	48	195	99	60	35	80	538	1573	762
MODOC													
MALE	43	0	0	0	1	6	5	2	2	0	15	25	2
FEMALE	9	0	0	0	0	1	0	0	0	0	1	7	1
TOTAL	52	0	0	0	1	7	5	2	2	0	17	32	3
MONO													
MALE	21	0	0	0	1	4	2	3	0	0	10	11	0
FEMALE	5	0	0	0	0	1	0	0	0	0	1	4	0
TOTAL	26	0	0	0	1	5	2	3	0	0	11	15	0
MONTEREY													
MALE	2816	2	8	42	77	394	148	54	49	101	865	1853	93
FEMALE	741	0	0	6	14	36	14	9	17	14	110	529	102
TOTAL	3557	2	8	48	91	430	162	63	66	115	975	2382	203

42

JUVENILE ARRESTS REPORTED, 1980
OFFENSE BY COUNTY AND SEX

COUNTY	TOTAL	HOMICIDE	FORCIBLE RAPE	ROBBERY	ASSAULT	BURGLARY	THEFT	MOTOR VEHICLE THEFT	DRUG LAW VIOL.	ALL OTHER	FELONY LEVEL TOTAL	MISDE- MEANOR LEVEL	DELINQ TEND
NAPA													
MALE	788	0	0	4	9	65	39	14	18	28	177	598	13
FEMALE	187	0	0	4	2	3	5	0	4	7	25	149	13
TOTAL	975	0	0	8	11	68	44	14	22	35	202	747	26
NEVADA													
MALE	312	1	0	0	5	59	18	13	6	4	106	183	23
FEMALE	63	0	0	0	1	5	2	3	2	3	13	43	13
TOTAL	375	1	0	0	6	64	20	13	8	4	116	226	33
ORANGE													
MALE	17373	2	27	233	431	2337	1255	425	447	575	5573	13355	1345
FEMALE	4522	1	0	22	46	346	125	74	106	64	784	3063	675
TOTAL	21595	3	27	225	447	2583	1380	499	553	540	6457	13418	1720
PLACER													
MALE	1178	0	0	3	17	114	71	18	33	26	282	751	145
FEMALE	344	0	0	0	3	11	5	1	9	9	38	208	98
TOTAL	1522	0	0	3	20	125	76	19	42	35	320	959	243
PLUMAS													
MALE	137	0	1	0	0	18	2	1	5	8	35	72	3
FEMALE	19	0	0	0	0	1	0	0	1	0	2	17	0
TOTAL	126	0	1	0	0	19	2	1	5	8	37	89	3
RIVERSIDE													
MALE	7069	9	13	70	199	618	292	175	103	218	1697	4191	1181
FEMALE	2165	2	0	3	24	86	37	25	30	16	223	1006	936
TOTAL	9234	11	13	73	223	704	329	200	133	234	1920	5197	2117
SACRAMENTO													
MALE	6232	5	21	151	182	1338	233	219	120	217	2163	3552	517
FEMALE	2371	1	0	19	37	89	54	34	26	26	266	1581	504
TOTAL	8603	6	21	180	219	1127	254	253	146	243	2449	5133	1021
SAN BENITO													
MALE	328	2	0	7	7	53	32	5	2	9	117	203	8
FEMALE	45	0	0	0	0	2	0	0	2	1	5	36	4
TOTAL	373	2	0	7	7	55	32	5	4	10	122	239	12
SAN BERNARDINO													
MALE	9612	31	21	141	385	1767	590	390	179	436	3910	4715	987
FEMALE	2283	1	0	11	56	186	56	55	41	39	445	1078	760
TOTAL	11895	32	21	152	441	1953	646	445	220	445	4355	5793	1747

43

JUVENILE ARRESTS REPORTED, 1980
OFFENSE BY COUNTY AND SEX

COUNTY	TOTAL	HOMICIDE	FOPCIBLE RAPE	ROBBERY	ASSAULT	BURGLARY	THEFT	MOTOR VEHICLE THEFT	DRUG LAW VIOL	ALL OTHER	FELONY LEVEL TOTAL	MISDE- MEANOR LEVEL	DELINQ TEND
SAN DIEGO													
MALE	18110	11	32	320	451	2077	1785	643	368	705	5692	9551	2867
FEMALE	5772	0	0	17	81	272	136	86	79	67	738	2906	2128
TOTAL	23882	11	32	337	532	2349	1221	729	447	772	6430	12457	4995
SAN FRANCISCO													
MALE	4768	7	27	295	202	614	264	272	150	282	2110	2487	171
FEMALE	1106	0	0	18	40	26	61	20	28	46	239	751	116
TOTAL	5874	7	24	313	242	640	325	292	178	328	2349	3238	287
SAN JOAQUIN													
MALE	4132	6	13	172	114	715	237	153	41	122	1515	2357	377
FEMALE	1128	0	0	10	18	42	20	16	9	31	146	664	318
TOTAL	5310	6	13	182	132	757	257	169	50	153	1661	3021	695
SAN LUIS OBISPO													
MALE	933	0	2	9	24	133	80	48	19	34	349	541	43
FEMALE	197	0	0	1	1	8	11	12	2	6	41	101	55
TOTAL	1130	0	2	10	25	141	91	60	21	40	390	642	98
SAN MATEO													
MALE	4015	3	14	70	112	740	225	122	34	159	1539	2392	84
FEMALE	937	0	0	13	16	60	35	23	17	26	190	635	112
TOTAL	4952	3	14	83	128	800	260	145	51	185	1729	3027	196
SANTA BARBARA													
MALE	3108	0	7	35	121	387	184	83	48	129	994	1859	255
FEMALE	751	0	0	3	16	47	22	14	10	25	137	456	158
TOTAL	3859	0	7	38	137	434	206	97	58	154	1131	2315	413
SANTA CLARA													
MALE	13465	5	11	130	272	1255	724	233	295	466	3502	9412	551
FEMALE	3977	1	0	31	28	158	80	47	67	54	466	2966	545
TOTAL	17442	6	11	161	300	1413	804	280	362	520	3968	12378	1096
SANTA CRUZ													
MALE	1833	0	0	15	46	271	115	57	38	73	525	1186	22
FEMALE	455	0	0	8	19	46	21	10	9	14	127	304	24
TOTAL	2288	0	0	23	65	317	136	67	47	87	652	1490	46
SHASTA													
MALE	1932	0	4	6	17	220	51	77	20	26	421	811	577
FEMALE	684	1	0	1	4	23	10	8	6	8	61	274	349
TOTAL	2515	1	4	7	21	243	61	85	26	34	482	1085	926

44

JUVENILE ARRESTS REPORTED, 1980
OFFENSE BY COUNTY AND SEX

COUNTY	TOTAL	HOMICIDE	FORCIBLE RAPE	ROBBERY	ASSAULT	BURGLARY	THEFT	MOTOR VEHICLE THEFT	DRUG LAW VIOL	ALL OTHER	FELONY LEVEL TOTAL	MISDE- MEANOR LEVEL	DELINQ TEND
SIERRA													
MALE	15	0	0	0	0	3	0	0	0	1	4	10	1
FEMALE	1	0	0	0	0	0	0	0	0	0	0	1	0
TOTAL	16	0	0	0	0	3	0	0	0	1	4	11	1
SISKIYOU													
MALE	292	0	0	4	3	35	19	17	5	8	92	192	9
FEMALE	59	0	0	2	1	1	1	3	1	1	10	46	3
TOTAL	351	0	0	6	4	36	20	20	7	9	102	238	11
SOLANO													
MALE	3080	2	4	38	94	479	152	52	36	130	987	2023	73
FEMALE	759	0	1	3	11	52	17	3	12	11	110	606	43
TOTAL	3839	2	5	41	105	531	169	55	48	141	1097	2629	113
SONOMA													
MALE	2938	2	8	20	76	377	155	44	44	127	853	1865	220
FEMALE	875	1	0	9	6	48	26	10	12	11	123	541	211
TOTAL	3813	3	8	29	82	425	181	54	56	138	976	2406	431
STANISLAUS													
MALE	4586	1	5	18	71	537	223	55	39	169	1398	3112	375
FEMALE	1329	0	0	6	17	74	36	10	7	21	171	907	251
TOTAL	5915	1	5	24	88	611	259	65	46	190	1269	4019	627
SUTTER													
MALE	239	0	0	1	7	72	18	17	7	5	127	112	0
FEMALE	31	0	0	0	4	0	5	0	0	2	11	20	0
TOTAL	270	0	0	1	11	72	23	17	7	7	138	132	0
TEHAMA													
MALE	247	0	0	2	1	25	15	13	1	4	66	161	23
FEMALE	87	0	0	1	0	4	0	2	0	2	9	47	31
TOTAL	334	0	0	3	1	29	15	15	1	6	75	208	51
TRINITY													
MALE	131	0	0	0	4	51	2	4	1	2	64	67	3
FEMALE	11	0	0	0	0	6	0	0	0	0	6	5	0
TOTAL	142	0	0	0	4	57	2	4	1	2	70	72	3
TULARE													
MALE	2126	20	9	22	75	254	143	34	32	73	712	1252	152
FEMALE	547	0	0	3	8	27	12	21	4	8	83	329	135
TOTAL	2673	20	9	25	84	281	155	55	36	81	795	1581	287

45

JUVENILE ARRESTS REPORTED, 1980
OFFENSE BY COUNTY AND SEX

COUNTY	TOTAL	HOMICIDE	FORCIBLE RAPE	ROBBERY	ASSAULT	BURGLARY	THEFT	MOTOR VEHICLE THEFT	DRUG LAW VIOL.	ALL OTHER	FELONY LEVEL TOTAL	MISDE- MEANOR LEVEL	DELINQ TEND
TUOLUMNE													
MALE	321	0	0	4	6	63	12	4	6	9	104	203	14
FEMALE	83	0	0	0	0	6	3	6	0	0	15	56	12
TOTAL	404	0	0	4	6	69	15	10	6	9	119	259	26
VENTURA													
MALE	5674	3	14	52	111	778	324	193	99	196	1769	3177	729
FEMALE	1226	0	1	4	10	55	49	13	19	23	174	801	251
TOTAL	6900	3	15	56	121	833	373	206	117	219	1943	3978	979
YOLO													
MALE	630	0	0	4	11	90	69	19	6	16	214	395	21
FEMALE	142	0	0	1	2	7	6	3	4	5	28	109	5
TOTAL	772	0	0	5	13	97	75	21	10	21	242	504	26
YUBA													
MALE	472	1	0	5	7	53	20	9	1	17	113	336	23
FEMALE	141	0	0	0	3	11	2	6	0	1	23	104	14
TOTAL	613	1	0	5	10	64	22	15	1	18	136	440	37
STATEWIDE													
MALE	228100	420	562	5556	7384	33334	13500	9766	6142	8308	86772	124055	17272
FEMALE	57907	25	10	698	1085	3480	1633	1306	1277	1090	10604	34179	13124
TOTAL	286007	445	672	7354	8469	36814	15233	11072	7419	9398	97376	158235	30396

46

JUVENILE ARRESTS REPORTED, 1980
AGE BY SPECIFIC OFFENSE
STATEWIDE

OFFENSE	TOTAL	10 AND UNDER	11	12	13	14	15	16	17
FELONY									
HOMICIDE	439	0	2	3	15	34	58	141	186
MANSL N/VEH	6	0	0	0	0	1	0	2	3
MANSL VEH	40	0	0	0	0	0	2	16	22
FORCIBL RAPE	672	9	5	14	56	106	119	158	205
ROBBERY	7354	73	97	221	547	953	1491	1861	2111
ASSAULT	8469	142	93	258	603	1024	1567	2187	2595
KIDNAPPING	252	0	1	3	13	37	45	67	132
BURGLARY	36814	1377	1052	1917	3558	5394	7573	8030	7299
THEFT	15233	181	251	620	1277	2285	3064	3685	3870
M-VEH THEFT	11072	38	86	205	722	1653	2582	2911	2875
FORG-CK5-CC	1040	13	5	12	36	108	162	301	403
NARCOTICS	1406	7	7	6	23	72	175	398	718
MARIJUANA	4243	0	14	47	128	362	794	1293	1635
DANGER DRUGS	1643	0	3	13	39	107	265	483	733
OTH DRUG VIO	127	0	1	6	6	15	18	32	49
LEWD & LASCV	488	29	26	45	72	103	81	77	55
OTHER SEX	336	11	13	18	47	48	54	72	53
WEAPONS	3742	9	15	59	180	414	644	1098	1322
DRNK-DRIVING	236	0	0	1	0	3	12	79	141
HIT-AND-RUN	123	0	0	2	5	7	14	43	52
ESCAPE	182	0	0	2	7	30	32	56	55
BOOKMAKING	2	0	0	0	0	0	7	1	1
ARSON	1043	187	69	78	126	164	165	135	119
OTH FELONIES	2404	77	65	113	203	328	442	543	633
TOTAL FELONY	97376	2153	1806	3643	7773	13741	19375	23669	25216
OTHER RPT OFF									
FEDERAL OFF	443	9	4	11	15	25	41	113	225
O/S WARR-FEL	245	4	3	3	15	30	36	72	82
PROB/PAR-FEL	85	1	0	1	3	7	14	32	27
MISDEMEANOR									
MANSL-MISD	8	0	0	0	0	0	0	4	4
ASSLT-BATT	12730	269	276	570	1219	1858	2402	2887	3249
PETTY THEFT	45815	2417	1841	3355	5459	7422	8396	8794	8131
OTHER THEFT	1255	8	15	35	96	152	223	338	388
CK5/CRD-CDS	71	1	0	0	1	10	10	18	31
MARIJUANA	11058	33	70	211	586	1333	2335	3120	3370
OTHER DRUGS	1988	3	8	12	67	180	315	583	820
INDECENT EXP	385	9	3	11	42	60	79	80	101
ANN0Y CHILD	362	0	2	9	25	52	74	111	89
OBSCENE MATT	2	0	0	0	1	0	1	0	0

47

JUVENILE ARRESTS REPORTED, 1980
AGE BY SPECIFIC OFFENSE
STATEWIDE

OFFENSE	TOTAL	10 AND UNDER	11	12	13	14	15	16	17
MISDEMEANOR									
LEWD CONDUCT	1202	10	7	23	59	191	273	311	329
PROSTITUTION	518	2	1	1	9	32	57	142	254
CONT DEL MIN	89	1	0	2	3	11	10	29	33
DRUNK	11865	16	25	70	294	978	2169	3442	4871
LIQUOR LAWS	16407	9	19	40	235	826	2410	5125	7743
DISORD COND	1636	7	11	26	94	217	351	441	489
DISTURB PEAC	5833	136	137	206	371	315	1135	1357	1505
VANDALISM	11707	1057	563	859	1341	1795	1927	2187	1978
MAL MISCHIEF	918	19	19	34	54	148	181	215	248
TRESPASSING	5731	219	159	242	489	894	1109	1312	1307
WEAPONS	1834	6	9	37	114	229	365	466	608
DRNK-DRIVING	5112	9	9	13	20	71	230	1368	3393
HIT-AND-RUN	717	2	4	7	23	40	97	245	299
TRAFFIC-CUST	6315	30	37	63	163	443	919	1906	2754
JOY RIDING	1708	20	18	59	194	374	523	326	194
GAMBLING	199	0	0	2	9	20	30	66	72
48 NONSUPPORT	6	0	0	0	0	0	2	2	2
GLUE SNIFF	1984	18	30	67	222	403	476	430	338
CI/CO ORDIN	5155	88	84	155	359	674	951	1365	1479
FTA-NON TRAF	199	1	1	2	12	37	35	59	52
OTHER MISD	5456	99	83	168	345	718	1059	1400	1584
TOTAL MISD	158235	4489	3400	6279	12035	19973	28235	38129	45725
OTHER RPT OFF									
CIVIL DRUNK	171	0	2	3	5	12	24	60	65
O/S WAR-MISD	618	8	6	19	30	70	97	161	227
PROB/PAR MSD	720	1	4	8	41	128	149	199	190
DEL TENDENCY									
TRUANCY	2278	28	32	97	206	454	606	556	299
RUNAWAY	12580	273	314	705	1601	2722	3089	2490	1386
INCDRRIGIBLE	3812	84	79	210	490	819	851	805	474
CURFEW	10204	44	54	172	554	1207	2162	2953	3048
OTH RPT OFF	1522	63	40	81	152	256	297	344	289
TOTAL DELINQ TENDENCIES	30396	492	519	1265	3013	5458	7005	7148	5496
OTHER RPT OFF	2282	23	19	45	109	272	361	637	816
TOTAL (LESS OTH RPT OFF)	286007	7134	5725	11187	22821	39172	54585	68946	76437

NOTE: ONLY THOSE OFFENSES FOR WHICH DATA WERE REPORTED ARE SHOWN

CONTINUED

1 OF 3

ADULT AND JUVENILE ARRESTS REPORTED, 1980
 LEVEL OF ARREST AND LAW ENFORCEMENT DISPOSITION
 BY COUNTY AND SEX

COUNTY	TOTAL ADULT FELONY ADULT MISDEMEANOR JUVENILE		
		RELEASED	TO OTHER AGENCY	MISDEMEANOR COMPLAINT	FELONY COMPLAINT	RELEASED	TO OTHER AGENCY	COMPLAINT FILED	WITHIN DEPT.	TO OTHER AGENCY	JUVENILE COURT PROBATION
ALAMEDA											
MALE	81,906	304	277	702	10,858	4,823	1,633	49,563	3,967	37	9,742
FEMALE	14,667	48	33	150	1,780	682	186	8,163	1,560	16	2,049
TOTAL	96,573	352	310	852	12,638	5,505	1,819	57,726	5,527	53	11,791
ALPINE											
MALE	116	0	0	2	10	0	2	82	0	1	19
FEMALE	20	0	0	0	0	0	0	15	0	1	4
TOTAL	136	0	0	2	10	0	2	97	0	2	23
AMADOR											
MALE	370	4	1	10	34	33	11	207	8	0	62
FEMALE	42	1	0	2	8	7	0	14	3	0	7
TOTAL	412	5	1	12	42	40	11	221	11	0	69
BUTTE											
MALE	5,509	22	29	97	852	301	101	3,579	63	4	461
FEMALE	723	2	0	24	117	30	3	451	16	1	79
TOTAL	6,232	24	29	121	969	331	104	4,030	79	5	540
CALAVERAS											
MALE	876	0	0	10	185	124	1	434	15	3	104
FEMALE	141	1	0	0	42	15	0	52	10	0	21
TOTAL	1,017	1	0	10	227	139	1	486	25	3	125
COLUSA											
MALE	759	5	10	7	55	18	15	555	2	11	81
FEMALE	81	0	0	0	3	4	0	54	1	3	16
TOTAL	840	5	10	7	58	22	15	609	3	14	97
CONTRA COSTA											
MALE	28,902	480	42	782	2,941	2,246	647	14,700	2,427	62	4,575
FEMALE	5,464	111	6	144	578	263	92	2,541	775	66	888
TOTAL	34,366	591	48	926	3,519	2,509	739	17,241	3,202	128	5,463
DEL NORTE											
MALE	1,327	4	3	19	249	9	14	904	24	2	99
FEMALE	208	0	0	5	19	4	2	135	11	0	32
TOTAL	1,535	4	3	24	268	13	16	1,039	35	2	131

ADULT AND JUVENILE ARRESTS REPORTED, 1980
 LEVEL OF ARREST AND LAW ENFORCEMENT DISPOSITION
 BY COUNTY AND SEX

COUNTY	TOTAL	RELEASED	ADULT FELONY			ADULT MISDEMEANOR			WITHIN DEPT.	JUVENILE	
			TO OTHER AGENCY	MISDEMEANOR COMPLAINT	FELONY COMPLAINT	RELEASED	TO OTHER AGENCY	COMPLAINT FILED		TO OTHER AGENCY	JUVENILE COURT PROBATION
EL DORADO											
MALE	3,873	20	3	70	623	29	4	2,477	121	3	523
FEMALE	664	3	0	13	90	2	0	390	74	0	92
TOTAL	4,537	23	3	83	713	31	4	2,867	195	3	615
FRESNO											
MALE	41,490	332	84	896	3,462	16,418	1,024	13,125	1,889	53	4,207
FEMALE	5,995	71	11	185	523	1,198	64	1,908	699	7	1,329
TOTAL	47,485	403	95	1,081	3,985	17,616	1,088	15,033	2,588	60	5,536
GLENN											
MALE	1,028	6	13	22	143	136	96	492	14	0	106
FEMALE	89	4	0	3	12	7	1	47	0	0	15
TOTAL	1,117	10	13	25	155	143	97	539	14	0	121
HUMBOLDT											
MALE	6,394	15	8	59	792	412	22	4,222	230	2	632
FEMALE	1,186	3	2	6	129	62	1	687	67	3	226
TOTAL	7,580	18	10	65	921	474	23	4,909	297	5	858
IMPERIAL											
MALE	8,142	297	121	123	801	1,829	109	3,657	211	22	972
FEMALE	807	26	11	13	65	123	5	368	24	5	167
TOTAL	8,949	323	132	136	866	1,952	114	4,025	235	27	1,139
INYO											
MALE	878	12	0	21	171	152	2	410	11	0	99
FEMALE	123	1	0	2	30	12	0	46	3	0	29
TOTAL	1,001	13	0	23	201	164	2	456	14	0	128
KERN											
MALE	30,196	50	53	552	3,550	1,492	564	17,859	2,073	47	3,956
FEMALE	4,688	7	2	77	530	192	15	2,252	588	8	1,017
TOTAL	34,884	57	55	629	4,080	1,684	579	20,111	2,661	55	4,973
KINGS											
MALE	5,037	12	21	63	511	606	168	2,576	100	17	963
FEMALE	933	1	2	16	73	76	11	431	28	1	294
TOTAL	5,970	13	23	79	584	682	179	3,007	128	18	1,257

50

ADULT AND JUVENILE ARRESTS REPORTED, 1980
 LEVEL OF ARREST AND LAW ENFORCEMENT DISPOSITION
 BY COUNTY AND SEX

COUNTY	TOTAL	ADULT FELONY				ADULT MISDEMEANOR			JUVENILE		
		RELEASED	TO OTHER AGENCY	MISDEMEANOR COMPLAINT	FELONY COMPLAINT	RELEASED	TO OTHER AGENCY	COMPLAINT FILED	WITHIN DEPT.	TO OTHER AGENCY	JUVENILE COURT PROBATION
LAKE											
MALE	1,492	7	4	10	217	139	32	914	21	0	148
FEMALE	213	1	1	3	27	12	1	137	5	1	25
TOTAL	1,705	8	5	13	244	151	33	1,051	26	1	173
LASSEN											
MALE	848	6	1	23	94	144	3	435	26	2	114
FEMALE	136	2	0	7	15	13	0	57	18	0	24
TOTAL	984	8	1	30	109	157	3	492	44	2	138
LOS ANGELES											
MALE	436,396	24,433	4,336	35,593	34,772	27,595	5,988	237,671	26,190	1,745	38,073
FEMALE	64,924	3,510	545	5,309	4,715	3,550	840	33,243	7,309	323	5,580
TOTAL	501,320	27,943	4,881	40,902	39,487	31,145	6,828	270,914	33,499	2,068	43,653
SI MADERA											
MALE	5,630	9	7	58	551	1,007	30	3,478	21	4	465
FEMALE	563	0	0	11	66	34	0	352	10	0	90
TOTAL	6,193	9	7	69	617	1,041	30	3,830	31	4	555
MARIN											
MALE	9,025	17	8	105	1,059	119	3	5,836	1,119	1	758
FEMALE	1,745	1	0	17	157	17	0	1,041	346	1	165
TOTAL	10,770	18	8	122	1,216	136	3	6,877	1,465	2	923
MARIPOSA											
MALE	427	13	5	6	39	199	5	116	17	2	25
FEMALE	46	4	0	0	2	19	1	14	2	1	3
TOTAL	473	17	5	6	41	218	6	130	19	3	28
MENDOCINO											
MALE	3,583	52	11	73	503	423	35	1,991	258	0	237
FEMALE	576	4	1	11	82	39	0	317	64	0	58
TOTAL	4,159	56	12	84	585	462	35	2,308	322	0	295
MERCED											
MALE	12,751	10	17	112	1,353	980	365	7,636	228	19	2,031
FEMALE	1,876	5	1	23	198	97	13	944	81	1	513
TOTAL	14,627	15	18	135	1,551	1,077	378	8,580	309	20	2,544

ADULT AND JUVENILE ARRESTS REPORTED, 1980
 LEVEL OF ARREST AND LAW ENFORCEMENT DISPOSITION
 BY COUNTY AND SEX

COUNTY	TOTAL	RELEASED ADULT FELONY ADULT MISDEMEANOR			WITHIN DEPT. JUVENILE	
			TO OTHER AGENCY	MISDE- MEANOR COMPLAINT	FELONY COMPLAINT	RELEASED	TO OTHER AGENCY	COMPLAINT FILED		TO OTHER AGENCY	JUVENILE COURT PROBATION
HODOC											
MALE	266	0	0	4	37	52	1	129	3	4	36
FEMALE	43	0	0	1	5	6	0	22	0	0	9
TOTAL	309	0	0	5	42	58	1	151	3	4	45
MONO											
MALE	446	6	1	18	95	0	0	305	0	0	21
FEMALE	46	0	0	1	9	0	0	31	0	0	5
TOTAL	492	6	1	19	104	0	0	336	0	0	26
MONTEREY											
MALE	17,410	60	51	198	2,160	1,414	113	10,598	374	7	2,435
FEMALE	2,981	9	16	17	307	153	22	1,716	147	1	593
TOTAL	20,391	69	67	215	2,467	1,567	135	12,314	521	8	3,028
52 NAPA											
MALE	2,749	0	0	33	340	22	3	1,563	219	0	569
FEMALE	462	0	0	5	49	4	1	216	57	0	130
TOTAL	3,211	0	0	38	389	26	4	1,779	276	0	699
NEVADA											
MALE	2,284	7	6	13	306	219	12	1,409	23	0	289
FEMALE	307	0	4	1	45	25	1	168	4	0	59
TOTAL	2,591	7	10	14	351	244	13	1,577	27	0	348
ORANGE											
MALE	100,047	1,136	192	4,539	8,745	8,435	428	59,499	7,585	58	9,430
FEMALE	17,216	274	35	814	1,348	662	105	9,456	2,678	16	1,828
TOTAL	117,263	1,410	227	5,353	10,093	9,097	533	68,955	10,263	74	11,258
PLACER											
MALE	6,272	12	4	73	699	473	17	3,816	49	5	1,124
FEMALE	1,076	0	0	8	89	63	0	572	9	5	330
TOTAL	7,348	12	4	81	788	536	17	4,388	58	10	1,454
PLUMAS											
MALE	776	13	3	20	75	155	5	398	16	0	91
FEMALE	85	1	1	4	14	18	0	28	2	0	17
TOTAL	861	14	4	24	89	173	5	426	18	0	108

ADULT AND JUVENILE ARRESTS REPORTED, 1980
 LEVEL OF ARREST AND LAW ENFORCEMENT DISPOSITION
 BY COUNTY AND SEX

COUNTY	TOTAL	RELEASED	ADULT FELONY			ADULT MISDEMEANOR			JUVENILE		
			TO OTHER AGENCY	MISDEMEANOR COMPLAINT	FELONY COMPLAINT	RELEASED	TO OTHER AGENCY	COMPLAINT FILED	WITHIN DEPT.	TO OTHER AGENCY	JUVENILE COURT PROBATION
RIVERSIDE											
MALE	44,996	116	62	1,467	4,744	2,540	434	28,564	1,732	66	5,271
FEMALE	7,225	31	10	213	695	230	57	3,824	695	21	1,449
TOTAL	52,221	147	72	1,680	5,439	2,770	491	32,388	2,427	87	6,720
SACRAMENTO											
MALE	40,563	348	11	251	6,404	2,350	19	24,948	1,836	1	4,395
FEMALE	9,271	50	1	43	1,145	411	5	5,245	906	1	1,464
TOTAL	49,834	398	12	294	7,549	2,761	24	30,193	2,742	2	5,859
SAN BENITO											
MALE	1,776	4	3	55	143	7	3	1,233	13	1	314
FEMALE	157	0	0	8	16	3	0	85	0	0	45
TOTAL	1,933	4	3	63	159	10	3	1,318	13	1	359
SAN BERNARDINO											
MALE	40,744	525	109	998	6,931	1,221	401	20,947	4,787	43	4,782
FEMALE	7,008	90	25	161	1,039	191	46	3,173	1,381	11	891
TOTAL	47,752	615	134	1,159	7,970	1,412	447	24,120	6,168	54	5,673
SAN DIEGO											
MALE	115,812	3,270	253	478	13,266	6,619	402	73,414	8,012	99	9,999
FEMALE	20,310	343	29	91	1,994	883	27	11,171	3,417	33	2,322
TOTAL	136,122	3,613	282	569	15,260	7,502	429	84,585	11,429	132	12,321
SAN FRANCISCO											
MALE	50,527	2,179	32	286	8,343	13,767	26	21,126	48	5	4,715
FEMALE	8,966	323	5	54	1,150	2,116	1	4,211	6	1	1,099
TOTAL	59,493	2,502	37	340	9,493	15,883	27	25,337	54	6	5,814
SAN JOAQUIN											
MALE	24,701	12	60	376	2,982	5,016	261	11,812	1,031	4	3,147
FEMALE	4,262	0	13	81	501	548	31	1,960	348	0	780
TOTAL	28,963	12	73	457	3,483	5,564	292	13,772	1,379	4	3,927
SAN LUIS OBISPO											
MALE	5,989	19	7	84	994	59	31	3,862	162	13	758
FEMALE	897	5	2	9	137	11	3	533	61	2	134
TOTAL	6,886	24	9	93	1,131	70	34	4,395	223	15	892

ADULT AND JUVENILE ARRESTS REPORTED, 1980
 LEVEL OF ARREST AND LAW ENFORCEMENT DISPOSITION
 BY COUNTY AND SEX

COUNTY	TOTAL ADULT FELONY ADULT MISDEMEANOR JUVENILE	
		RELEASED	TO OTHER AGENCY	MISDE- MEANOR COMPLAINT	FELONY COMPLAINT	RELEASED	TO OTHER AGENCY	COMPLAINT FILED	WITHIN DEPT.	TO OTHER AGENCY	JUVENIL' COURT PROBATION
SAN MATEO											
MALE	21,968	38	26	296	2,834	2,662	59	12,038	1,665	20	2,330
FEMALE	4,188	9	7	76	625	328	8	2,198	455	10	472
TOTAL	26,156	47	33	372	3,459	2,990	67	14,236	2,120	30	2,802
SANTA BARBARA											
MALE	17,589	60	121	713	1,471	1,000	675	10,441	1,114	54	1,940
FEMALE	2,760	4	18	111	185	293	68	1,330	247	12	492
TOTAL	20,349	64	139	824	1,656	1,293	743	11,771	1,361	66	2,432
SANTA CLARA											
MALE	60,497	980	79	1,440	5,849	3,284	192	35,208	1,494	4	11,967
FEMALE	12,260	198	20	282	1,179	493	47	6,064	482	0	3,495
TOTAL	72,757	1,178	99	1,722	7,028	3,777	239	41,272	1,976	4	15,462
SANTA CRUZ											
MALE	14,590	31	8	138	1,607	653	58	10,262	147	1	1,685
FEMALE	2,390	7	2	23	241	141	8	1,513	33	0	422
TOTAL	16,980	38	10	161	1,848	794	66	11,775	180	1	2,107
SHASTA											
MALE	6,874	11	18	125	706	303	16	3,861	866	46	920
FEMALE	1,476	5	2	33	123	44	1	584	384	57	243
TOTAL	8,350	16	20	158	831	347	17	4,445	1,250	103	1,163
SIERRA											
MALE	220	1	0	3	40	4	6	151	2	0	13
FEMALE	15	0	0	1	3	0	0	10	0	0	1
TOTAL	235	1	0	4	43	4	6	161	2	0	14
SISKIYOU											
MALE	1,956	5	23	39	273	28	5	1,291	5	0	287
FEMALE	247	2	1	1	26	5	0	153	1	0	58
TOTAL	2,203	7	24	40	299	33	5	1,444	6	0	345
SOLANO											
MALE	11,454	34	56	72	1,515	153	274	6,270	1,566	32	1,482
FEMALE	2,146	4	18	17	271	27	40	1,010	445	11	303
TOTAL	13,600	38	74	89	1,786	180	314	7,280	2,011	43	1,785

ADULT AND JUVENILE ARRESTS REPORTED, 1980
 LEVEL OF ARREST AND LAW ENFORCEMENT DISPOSITION
 BY COUNTY AND SEX

COUNTY	TOTAL	ADULT FELONY				ADULT MISDEMEANOR			JUVENILE		
		RELEASED	TO OTHER AGENCY	MISDEMEANOR COMPLAINT	FELONY COMPLAINT	RELEASED	TO OTHER AGENCY	COMPLAINT FILED	WITHIN DEPT.	TO OTHER AGENCY	JUVENILE COURT PROBATION
SONOMA											
MALE	12,629	13	18	86	1,401	363	40	7,770	494	3	2,441
FEMALE	2,305	3	0	9	243	43	3	1,129	110	1	764
TOTAL	14,934	16	18	95	1,644	406	43	8,899	604	4	3,205
STANISLAUS											
MALE	20,967	82	60	141	2,035	2,725	291	11,047	1,420	10	3,156
FEMALE	4,035	12	9	24	384	337	41	1,899	491	3	835
TOTAL	25,002	94	69	165	2,419	3,062	332	12,946	1,911	13	3,991
SUTTER											
MALE	2,479	6	5	55	348	485	89	1,252	37	0	202
FEMALE	331	0	0	15	43	40	1	201	2	0	29
TOTAL	2,810	6	5	70	391	525	90	1,453	39	0	231
TEHAMA											
MALE	1,756	11	14	24	258	46	21	1,135	8	13	226
FEMALE	285	0	0	2	41	14	2	139	5	5	77
TOTAL	2,041	11	14	26	299	60	23	1,274	13	18	303
TRINITY											
MALE	429	0	1	17	95	13	0	172	42	0	89
FEMALE	47	1	0	0	8	4	0	23	3	0	8
TOTAL	476	1	1	17	103	17	0	195	45	0	97
TULARE											
MALE	13,421	166	53	320	1,767	2,528	96	6,365	566	15	1,545
FEMALE	1,946	20	11	57	237	193	3	878	189	4	354
TOTAL	15,367	186	64	377	2,004	2,721	99	7,243	755	19	1,899
TUOLUMNE											
MALE	2,010	10	11	30	178	154	14	1,292	48	20	253
FEMALE	307	2	1	5	23	12	3	178	26	11	46
TOTAL	2,317	12	12	35	201	166	17	1,470	74	31	299
VENTURA											
MALE	25,574	148	88	268	2,710	744	537	15,405	1,881	13	3,780
FEMALE	4,052	20	18	39	367	134	54	2,194	534	3	689
TOTAL	29,626	168	106	307	3,077	878	591	17,599	2,415	16	4,469

ADULT AND JUVENILE ARRESTS REPORTED, 1980
 LEVEL OF ARREST AND LAW ENFORCEMENT DISPOSITION
 BY COUNTY AND SEX

COUNTY	TOTAL	RELEASED ADULT FELONY ADULT MISDEMEANOR JUVENILE		
			TO OTHER AGENCY	MISDE-MEANOR COMPLAINT	FELONY COMPLAINT	RELEASED	TO OTHER AGENCY	COMPLAINT FILED	WITHIN DEPT.	TO OTHER AGENCY	JUVENILE COURT PROBATION
YOLO											
MALE	4,875	5	9	109	677	29	13	3,403	171	2	457
FEMALE	675	0	0	11	74	4	3	441	39	0	103
TOTAL	5,550	5	9	120	751	33	16	3,844	210	2	560
YUBA											
MALE	4,847	0	6	68	525	953	10	2,813	6	0	466
FEMALE	692	0	2	27	94	79	0	349	0	1	140
TOTAL	5,539	0	8	95	619	1,032	10	3,162	6	1	606
STATEWIDE											
MALE	1,366,548	35,418	6,444	52,252	144,380	117,710	15,426	766,718	76,457	2,576	149,067
FEMALE	226,379	5,219	865	8,265	21,971	13,973	1,816	116,363	24,851	647	32,409
TOTAL	1,592,927	40,637	7,309	60,517	166,351	131,683	17,242	883,081	101,308	3,223	181,476

ADULT AND JUVENILE ARRESTS REPORTED, 1980
SEX AND LAW ENFORCEMENT DISPOSITION BY SPECIFIC OFFENSE
STATEWIDE

OFFENSE ADULT SEX AND LAW ENFORCEMENT DISPOSITION COMP FILED	... JUVENILE SEX AND LAW ENFORCEMENT DISPOSITION ...					
	TOTAL	MALE	FEMALE	ADULT TOTAL	RELEASE	TURNED OVER		MALE	FEMALE	JUVENILE TOTAL	WITHIN DEPT	TURNED OVER	JUV CRT PROB
FELONY													
HOMICIDE	3146	2406	301	2707	419	103	2185	415	24	439	43	14	382
MANSL N/VEH	77	61	10	71	7	3	61	5	1	6	1	0	5
MANSL VEH	446	355	51	405	14	6	386	32	8	40	5	2	33
FORCIBL RAPE	4508	3826	10	3836	883	102	2851	662	10	672	89	7	576
ROBBERY	26715	17814	1547	19361	4253	820	14288	6656	698	7354	1220	109	6025
ASSAULT	48955	35722	4784	40486	6266	641	33579	7384	1085	8469	1601	39	6829
KIDNAPPING	2493	2042	189	2231	438	98	1695	229	33	262	38	0	224
BURGLARY	84160	42406	4940	47346	5922	1242	40182	33334	3480	36814	8917	267	27630
THEFT	51047	30128	5686	35814	4902	856	30056	13600	1633	15233	4313	179	10741
M-VEH THEFT	29514	16797	1645	13442	3625	1123	13537	9755	1306	11072	2291	587	9194
FORG-CKS-CC	11578	6963	3575	10538	868	341	9329	630	410	1040	211	10	819
NARCOTICS	21357	16375	2576	19951	3989	317	15645	1036	370	1406	401	9	996
MARIJUANA	20509	14265	1981	16266	2328	193	13745	3725	518	4243	1042	21	3180
DANGER DRUGS	21431	15951	7837	19788	3461	431	15896	1276	367	1643	376	10	1257
OTH DRUG VIO	1804	1192	485	1677	237	35	1405	105	22	127	26	1	100
LEWD & LASCV	2270	1754	28	1782	194	33	1555	470	18	488	73	1	414
OTHER SEX	2233	1802	95	1897	225	35	1637	321	15	336	66	3	265
WEAPONS	14321	10049	530	10579	1218	123	9238	3577	165	3742	1107	18	2617
DRNK-DRIVING	5974	5064	654	5738	168	60	5510	200	36	236	19	4	213
HIT-AND-RUN	1460	1221	116	1337	79	30	1228	107	16	123	21	1	101
ESCAPE	1114	882	50	932	21	71	840	156	26	182	15	4	163
BOOKMAKING	1184	950	232	1182	36	23	1123	2	0	2	1	0	1
ARSON	2113	918	152	1070	119	52	399	957	96	1043	344	7	592
OTH FELONIES	13781	9531	1846	11377	965	556	9846	2127	277	2404	514	28	1852
TOTAL FELONY	372190	238494	36320	274814	40637	7339	226868	86772	10604	97376	22736	1321	73319
OTHER RPT OFF													
FEDERAL OFF	10070	9438	189	9627	79	2609	939	424	19	443	23	352	68
O/S WARR-FEL	8335	7011	1079	8090	0	8090	0	199	46	245	0	245	0
PROB/PAR-FEL	2445	2136	224	2350	51	555	1554	57	13	35	3	8	74
MISDEMEANOR													
MANSL-MISD	109	79	22	101	2	0	99	6	2	8	2	0	6
ASLT-BATT	55831	38109	4992	43101	3539	527	39035	9952	2778	12730	3461	37	9232
PETTY THEFT	113739	40912	27012	57924	2567	732	64575	29888	15927	45815	21608	157	24050
OTHER THEFT	7113	4938	920	5958	294	145	5419	1078	177	1255	526	1	728
CKS/CRD-CDS	1941	1151	719	1870	73	69	1728	44	27	71	19	1	51
MARIJUANA	38270	24810	2402	27212	793	148	26271	9528	1530	11058	4652	86	6320
OTHER DRUGS	27663	20907	4768	25675	4590	389	20696	1573	415	1988	711	29	1248
INDECENT EXP	2582	2089	138	2197	136	23	2053	373	12	335	128	3	254
ANNOY CHILD	1417	899	156	1055	121	5	928	318	44	362	170	4	188
OBSCENE MATT	61	43	16	59	2	0	57	2	0	2	1	0	1

57

ADULT AND JUVENILE ARRESTS REPORTED, 1980
SEX AND LAW ENFORCEMENT DISPOSITION BY SPECIFIC OFFENSE
STATEWIDE

OFFENSE ADULT SEX AND LAW ENFORCEMENT DISPOSITION JUVENILE SEX AND LAW ENFORCEMENT DISPOSITION ...					
	TOTAL	MALE	FEMALE	ADULT TOTAL	RELEASE	TURNED OVER	COMP FILED	MALE	FEMALE	JUVENILE TOTAL	WITHIN DEPT	TURNED OVER	JUV CRT PRGB
MISDEMEANOR													
LEWD CONDUCT	5368	3565	601	4166	303	102	3761	1051	151	1202	380	10	812
PROSTITUTION	13459	5047	7894	12941	589	332	12020	143	375	518	170	2	416
CONT DEL MIN	1491	1205	197	1402	147	13	1242	57	32	89	25	1	63
DRUNK	242331	212048	18418	230466	103761	3980	122725	9906	1959	11865	4398	73	7394
LIQUOR LAWS	45469	25752	3310	29062	1028	112	27922	12934	3473	16407	6593	113	9701
DISORD COND	12713	9978	1099	11077	861	55	10150	1432	204	1636	555	9	1072
DISTURB PEAC	18935	11290	1842	13132	1289	235	11558	4513	1290	5803	2599	24	3130
VANDALISM	20564	8057	800	8857	510	117	8230	10480	1227	11707	5238	29	6440
MAL MISCHIEF	2218	1257	43	1300	82	21	1197	873	45	918	280	7	631
TRESPASSING	15780	8394	1655	10049	719	164	9166	4903	828	5731	2461	23	3247
WEAPONS	11547	9025	688	9713	629	111	8973	1725	109	1834	574	11	1299
DRNK-DRIVING	302868	256077	31679	297756	2296	2033	293427	4501	611	5112	569	179	4364
HIT-AND-RUN	5514	4140	657	4797	98	51	4648	533	129	717	149	38	530
TRAFFIC-CUST	146163	128172	11676	139848	3473	6429	129946	5797	518	6315	1306	392	4617
JOY RIDING	1938	199	31	230	11	4	215	1383	325	1708	666	14	1026
GAMBLING	5307	4657	451	5108	68	9	5031	197	2	199	62	0	137
NONSUPPORT	1060	1040	14	1054	12	49	993	6	0	6	0	0	6
GLUE SNIFF	4083	1888	211	2099	80	138	1881	1630	354	1984	451	11	1522
CI/CO GRDIN	33710	25512	3043	28555	647	111	27797	4431	724	5155	2109	9	3037
FTA-NON TRAF	14645	12709	1737	14446	97	572	13777	154	45	199	14	8	177
OTHER MISD	36352	25905	4991	30896	2896	449	27551	4590	865	5456	2046	66	3344
TOTAL MISD	1190241	899854	132152	1032006	131683	17242	883081	124356	34179	158235	61605	1337	95093
OTHER RPT OFF													
CIVIL DRUNK	14112	13197	744	13941	13634	102	205	140	31	171	132	0	39
O/S WAR-MISD	57569	51202	5749	56951	0	56951	0	468	150	618	0	618	0
PROB/PAR MSD	3330	2358	252	2610	43	254	2313	563	157	720	31	17	672
DEL TENDENCY													
TRUANCY	2278	0	0	0	0	0	0	1567	711	2278	1758	8	512
RUNAWAY	12580	0	0	0	0	0	0	5111	7469	12580	6590	402	5588
INCORRIGIBLE	3812	0	0	0	0	0	0	1983	1829	3812	998	79	2735
CURFEW	10204	0	0	0	0	0	0	7597	2607	10204	6819	32	3353
OTH RPT OFF	1522	0	0	0	0	0	0	1014	508	1522	602	44	876
TOTAL DELINC TENDENCIES	30396	0	0	0	0	0	0	17272	17124	30396	16767	565	13064
OTHER RPT OFF	95861	85342	9237	93579	13837	74551	5111	1361	421	2232	189	1240	853
TOTAL (LESS OTH RPT OFF)	1592827	1138348	168472	1306820	172320	24551	1109949	226100	57907	286007	101306	3223	181476

NOTE: ONLY THOSE OFFENSES FOR WHICH DATA WERE REPORTED ARE SHOWN

ADULT AND JUVENILE ARRESTS REPORTED, 1983
 RACE/ETHNIC GROUP BY SPECIFIC OFFENSE
 STATEWIDE

OFFENSE	TOTAL	ADULT TOTAL	WHITE (NOT HISPANIC)	HISPANIC	BLACK	OTHER	JUVENILE TOTAL	WHITE (NOT HISPANIC)	HISPANIC	BLACK	OTHER
FELONY											
HOMICIDE	3146	2707	779	865	971	92					
MANSL N/VEH	77	71	47	14	7	3	439	64	200	163	12
MANSL VEH	446	406	250	110	41	5	6	1	4	0	1
FORCIBL RAPE	4508	3836	1393	925	1405	113	43	32	7	0	1
ROBBERY	26715	19361	5190	5261	8571	339	672	194	164	305	9
ASSAULT	48955	40486	16442	11746	11051	1247	7354	1304	1777	4091	182
KIDNAPPING	2493	2231	875	648	549	59	8469	2970	2913	2327	259
BURGLARY	84160	47346	20321	13151	13031	843	252	77	88	86	11
THEFT	51047	35814	16450	7697	10882	785	36814	19851	8145	7956	352
M-VEH THEFT	29514	18442	7098	4966	6046	332	15233	8050	3312	3514	357
FORG-CKS-CC	11578	10538	5342	1397	3558	231	11072	4698	3115	3007	252
NARCOTICS	21357	19951	9755	4173	5755	259	1340	690	141	186	23
MARIJUANA	20509	16266	10045	2027	3979	215	1435	919	296	175	15
DANGER DRUGS	21431	19788	9162	3187	7205	234	4243	2688	617	859	79
OTH DRUG VIO	1804	1677	1071	162	416	28	1643	863	369	391	20
LEWD & LASCV	2270	1782	1062	412	247	61	127	85	20	18	4
OTHER SEX	2233	1897	1065	311	477	43	488	291	81	109	7
WEAPONS	14321	10579	5105	2927	2267	287	335	187	59	74	16
DRNK-DRIVING	5974	5738	3547	1558	499	134	3742	1506	1382	704	150
HIT-AND-RUN	1460	1337	518	617	162	40	236	169	59	4	4
ESCAPE	1114	932	567	216	138	11	123	54	54	12	3
BOOKMAKING	1184	1182	287	49	827	19	182	119	38	23	2
ARSON	2113	1070	670	171	250	29	2	0	0	2	0
OTH FELONIES	13781	11377	5820	2233	3075	249	1043	709	187	123	24
TOTAL FELONY	372190	274814	122813	64820	81513	5668	2404	1273	549	498	84
OTHER RPT OFF							97375	46794	23577	24627	2378
FEDERAL OFF	10070	9627	628	8345	208	446	443	57	375	8	3
O/S WARR-FEL	8335	8090	4961	1282	1681	166	245	161	54	28	2
PROB/PAR-FEL	2445	2360	1222	573	512	53	85	54	20	11	0
MISDEMEANOR											
MANSL-MISD	139	131	77	11	11	2					
ASSLT-BATT	55831	43101	23395	9977	6451	1268	3	4	2	1	1
PETTY THEFT	113739	67924	33734	17840	12361	3989	12730	6607	3247	2553	323
OTHER THEFT	7113	5858	3456	562	1632	208	45815	26192	9443	8284	1896
CKS/CRD-CDS	1941	1870	1296	132	400	42	1255	735	217	261	42
MARIJUANA	38270	27212	17278	4037	5372	525	71	42	7	19	3
OTHER DRUGS	27663	25675	10568	8179	6515	413	11058	7548	1954	1372	184
INDECENT EXP	2582	2197	1474	414	252	57	1988	977	704	316	41
ANGRY CHILD	1417	1055	670	218	178	29	385	294	63	23	5
OBSCENE MAT	61	59	50	3	5	1	362	130	151	71	10
							2	2	0	0	0

ADULT AND JUVENILE ARRESTS REPORTED, 1980
 RACE/ETHNIC GROUP BY SPECIFIC OFFENSE
 STATEWIDE

OFFENSE	TOTAL	ADULT TOTAL	WHITE (NOT HISPANIC)	HISPANIC	BLACK	OTHER	JUVENILE TOTAL	WHITE (NOT HISPANIC)	HISPANIC	BLACK	OTHER
MISDEMEANOR											
LEWD CONDUCT	5368	4166	2536	676	780	174	1202	488	408	247	59
PROSTITUTION	13459	12941	6065	1302	5071	503	518	233	57	217	11
CONT DEL MIN	1491	1402	962	306	98	36	89	65	14	8	2
DRUNK	242331	230466	119294	76538	26511	8153	11355	5294	4879	418	274
LIQUOR LAWS	45459	29052	20571	5933	1835	555	15437	12375	3716	384	231
DISORD COVD	12713	11077	4426	2977	3414	253	1535	1013	411	171	41
DISTURB PEAC	18935	13132	6947	3386	2413	386	5803	2887	1818	963	135
VANDALISM	20564	8857	5196	1953	1439	269	11707	7327	3003	1121	256
MAL MISCHIEF	2218	1300	611	391	263	35	918	488	235	154	41
TRESPASSING	15780	10049	5815	1312	1575	345	5731	4163	876	568	124
WEAPONS	11547	9713	3645	3057	2818	193	1834	537	874	452	41
DRNK-DRIVING	302868	297756	180413	85286	24769	7288	5112	3444	1533	82	53
HIT-AND-RUN	5514	4797	2535	1589	472	201	717	448	195	45	29
TRAFFIC-CUST	146163	139848	73772	31509	72043	2524	6315	4022	1735	461	97
JOY RIDING	1938	230	149	43	29	9	1733	1282	280	102	44
GAMBLING	5307	5108	578	536	3870	124	199	11	17	168	3
NONSUPPORT	1060	1054	557	304	167	26	6	0	6	0	0
GLUE SNIFF	4083	2099	470	1377	183	69	1984	255	1650	40	39
CI/CO ORDIN	33710	28555	18352	5552	3917	734	5155	3784	844	423	104
FTA-NON TRAF	14645	14446	7918	3227	3021	280	199	92	69	29	9
OTHER MISD	36352	30896	16568	5148	8025	1155	5456	3224	1340	754	138
TOTAL MISD	1190241	1032006	570439	273742	157871	29954	158235	94614	39678	19707	4236
OTHER RPT OFF											
CIVIL DRUNK	14112	13941	7164	4508	1509	760	171	116	44	9	2
O/S WAR-MISD	57569	56951	34346	11014	10432	1159	619	391	141	75	11
PROB/PAR MSD	3330	2610	1457	649	445	59	720	508	135	60	17
DEL TENDENCY											
TRUANCY	2278	0	0	0	0	0	2278	1529	539	158	52
RUNAWAY	12580	0	0	0	0	0	12580	9074	1776	1396	334
INCORRIGIBLE	3812	0	0	0	0	0	3812	2432	777	535	68
CURFEW	10204	0	0	0	0	0	10204	5342	3698	976	188
OTH RPT OFF	1522	0	0	0	0	0	1522	1184	162	140	36
TOTAL DELINQ TENDENCIES	30396	0	0	0	0	0	30396	19561	6952	3235	578
OTHER RPT OFF	95861	93579	49778	26371	14787	2643	2282	1287	769	191	35
TOTAL (LESS OTH RPT OFF)	1592827	1306820	693252	338562	239384	35622	286007	160969	70207	47539	7292

NOTE: ONLY THOSE OFFENSES FOR WHICH DATA WERE REPORTED ARE SHOWN

ADULT PROBATION ACTIVE CASELOAD ON DECEMBER 31, 1980
 TYPE OF COURT AND PERCENT DISTRIBUTION BY COUNTY

COUNTY	TOTAL	TYPE OF COURT		PERCENT SUPERIOR COURT	PERCENT LOWER COURT
		SUPERIOR COURT	LOWER COURT		
ALAMEDA	9,636	3,523	6,113	36.56	63.44
ALPINE	14	10	4	71.43	28.57
AMADOR	135	41	94	30.37	69.63
BUTTE	509	345	164	67.78	32.22
CALAVERAS	173	94	79	54.34	45.66
COLUSA	85	44	41	51.76	48.24
CONTRA COSTA	4,586	1,314	3,272	28.65	71.35
DEL NORTE	87	41	46	47.13	52.87
EL DORADO	490	231	259	47.14	52.86
FRESNO	4,494	1,115	3,379	24.81	75.19
GLENN	360	110	250	30.56	69.44
HUMBOLDT	310	213	97	68.71	31.29
IMPERIAL	696	253	443	36.35	63.65
INYO	324	142	182	43.83	56.17
KERN	2,061	1,182	879	57.35	42.65
KINGS	508	212	296	41.73	58.27
LAKE	119	65	54	54.62	45.38
LASSEN	88	16	72	18.18	81.82
61 LOS ANGELES	39,637	18,946	20,691	47.80	52.20
MADERA	444	180	264	40.54	59.46
MARIN	887	391	496	44.08	55.92
MARIPOSA	24	19	5	79.17	20.83
MENDOCINO	235	98	137	41.70	58.30
MERCED	600	376	224	62.67	37.33
MODOC	52	32	20	61.54	38.46
MONO	97	37	60	38.14	61.86
MONTEREY	2,133	1,194	939	55.98	44.02
NAPA	1,095	233	862	21.28	78.72
NEVADA	470	119	351	25.32	74.68
ORANGE	9,850	3,191	6,659	32.40	67.60
PLACER	411	170	241	41.36	58.64
PLUMAS	89	41	48	46.07	53.93
RIVERSIDE	2,621	760	1,861	29.00	71.00
SACRAMENTO	5,811	2,953	2,858	50.82	49.18
SAN BENITO	89	62	27	69.66	30.34
SAN BERNARDINO	3,310	1,693	1,617	51.15	48.85
SAN DIEGO	14,601	5,760	8,841	39.45	60.55
SAN FRANCISCO	6,792	3,818	2,974	56.21	43.79
SAN JOAQUIN	945	366	579	38.73	61.27
SAN LUIS OBISPO	814	557	257	68.43	31.57
SAN MATEO	3,678	633	3,045	17.21	82.79
SANTA BARBARA	6,891	821	6,070	11.91	88.09
SANTA CLARA	10,273	4,516	5,757	43.96	56.04

ADULT PROBATION ACTIVE CASELOAD ON DECEMBER 31, 1980 - Continued
 TYPE OF COURT AND PERCENT DISTRIBUTION BY COUNTY

COUNTY	TOTAL	TYPE OF COURT		PERCENT SUPERIOR COURT	PERCENT LOWER COURT
		SUPERIOR COURT	LOWER COURT		
SANTA CRUZ	1,035	730	305	70.53	29.47
SHASTA	850	554	296	65.18	34.82
SIERRA	60	18	42	30.00	70.00
SISKIYOU	103	72	31	69.90	30.10
SOLANO	3,759	752	3,007	20.01	79.99
SONOMA	1,739	397	1,342	22.83	77.17
STANISLAUS	1,655	1,046	609	63.20	36.80
SUTTER	201	119	82	59.20	40.80
TEHAMA	263	79	184	30.04	69.96
TRINITY	48	31	17	64.58	35.42
TULARE	785	348	437	44.33	55.67
TUOLUMNE	308	86	222	27.92	72.08
VENTURA	2,343	1,025	1,318	43.75	56.25
YOLO	988	288	700	29.15	70.85
YUBA	424	186	238	43.87	56.13
TOTAL	151,085	61,648	89,437	40.80	59.20

62

NOTES: THE DATA INCLUDE ONLY THOSE ADULTS PLACED ON SUPERVISED PROBATION.
 DATA ARE LIMITED TO ORIGINAL GRANTS OF PROBATION AND DO NOT INCLUDE SUBSEQUENT GRANTS OF PROBATION TO PERSONS
 ALREADY UNDER PROBATION SUPERVISION IN THE SAME COUNTY.
 PERSONS ON PROBATION IN MORE THAN ONE COUNTY OR UNDER THE JURISDICTION OF BOTH SUPERIOR AND LOWER COURTS ARE
 COUNTED MORE THAN ONE TIME.
 DATA WERE OBTAINED FROM SUMMARY REPORTS (CONTAINING COUNTS ONLY) PROVIDED BY ALL COUNTY PROBATION DEPARTMENTS
 EXCEPT ONE. THE ALAMEDA COUNTY PROBATION DEPARTMENT PROVIDED COMPUTER TAPE RECORDS OF INDIVIDUAL REPORTS ON
 EACH PROBATIONER.

ADULTS PLACED ON PROBATION, JANUARY 1 - DECEMBER 31, 1980
 TYPE OF COURT AND PERCENT DISTRIBUTION BY COUNTY

COUNTY	TOTAL	TYPE OF COURT		PERCENT SUPERIOR COURT	PERCENT LOWER COURT
		SUPERIOR COURT	LOWER COURT		
ALAMEDA	3,966	1,062	2,904	26.78	73.22
ALPINE	3	0	3	.00	100.00
AMADOR	103	27	76	26.21	73.79
BUTTE	235	64	87	62.98	37.02
CALAVERAS	111	15	47	57.66	42.34
COLUSA	34	573	19	44.12	55.88
CONTRA COSTA	2,971	25	2,398	19.29	80.71
DEL NORTE	52	97	27	48.08	51.92
EL DORADO	334	487	237	29.04	70.96
FRESNO	2,966	37	2,479	16.42	83.58
GLENN	146	127	109	25.34	74.66
HUMBOLDT	178	142	51	71.35	28.65
IMPERIAL	440	52	298	32.27	67.73
INYO	132	609	80	39.39	60.61
KERN	1,045	279	436	58.28	41.72
KINGS	279	81	198	29.03	70.97
LAKE	67	29	38	43.28	56.72
LASSEN	71	7	64	9.86	90.14
LOS ANGELES	25,006	9,161	15,845	36.64	63.36
MADERA	225	62	163	27.56	72.44
MARIN	526	150	376	28.52	71.48
MARIPOSA	17	11	6	64.71	35.29
MENDOCINO	183	60	123	32.79	67.21
MERCED	350	205	145	58.57	41.43
MODOC	37	7	30	18.92	81.08
MONO	42	14	28	33.33	66.67
MONTEREY	951	444	507	46.69	53.31
NAPA	375	94	281	25.07	74.93
NEVADA	324	60	264	18.52	81.48
ORANGE	5,965	1,651	4,314	27.68	72.32
PLACER	244	93	151	38.11	61.89
PLUMAS	62	26	36	41.94	58.06
RIVERSIDE	2,555	807	1,748	31.59	68.41
SACRAMENTO	2,447	1,271	1,176	51.94	48.06
SAN BENITO	49	29	20	59.18	40.82
SAN BERNARDINO	2,248	884	1,364	39.32	60.68
SAN DIEGO	7,763	2,642	5,121	34.03	65.97
SAN FRANCISCO	3,771	2,088	1,683	55.37	44.63
SAN JOAQUIN	506	221	285	43.68	56.32
SAN LUIS OBISPO	455	237	218	52.09	47.91
SAN MATEO	2,389	340	2,049	14.23	85.77
SANTA BARBARA	2,815	487	2,328	17.30	82.70
SANTA CLARA	6,304	2,464	3,840	39.09	60.91

63

ADULTS PLACED ON PROBATION, JANUARY 1 - DECEMBER 31, 1980 - Continued
 TYPE OF COURT AND PERCENT DISTRIBUTION BY COUNTY

COUNTY	TOTAL	TYPE OF COURT		PERCENT SUPERIOR COURT	PERCENT LOWER COURT
		SUPERIOR COURT	LOWER COURT		
SANTA CRUZ	478	330	148	69.04	30.96
SHASTA	418	194	224	46.41	53.59
SIERRA	34	7	27	20.59	79.41
SISKIYOU	62	37	25	59.68	40.32
SOLANO	2,560	532	2,028	20.78	79.22
SONOMA	1,111	201	910	18.09	81.91
STANISLAUS	813	441	372	54.24	45.76
SUTTER	140	64	76	45.71	54.29
TEHAMA	170	50	120	29.41	70.59
TRINITY	34	21	13	61.76	38.24
TULARE	493	188	305	38.13	61.87
TUOLUMNE	154	43	111	27.92	72.08
VENTURA	639	242	397	37.87	62.13
YOLO	361	83	278	22.99	77.01
YUBA	245	72	173	29.39	70.61
TOTAL	86,454	29,595	56,859	34.23	65.77

NOTES: THE DATA INCLUDE ONLY THOSE ADULTS PLACED ON SUPERVISED PROBATION.
 DATA ARE LIMITED TO ORIGINAL GRANTS OF PROBATION AND DO NOT INCLUDE SUBSEQUENT GRANTS OF PROBATION TO PERSONS
 ALREADY UNDER PROBATION SUPERVISION IN THE SAME COUNTY.
 PERSONS ON PROBATION IN MORE THAN ONE COUNTY OR UNDER THE JURISDICTION OF BOTH SUPERIOR AND LOWER COURTS ARE
 COUNTED MORE THAN ONE TIME.
 DATA WERE OBTAINED FROM SUMMARY REPORTS (CONTAINING COUNTS ONLY) PROVIDED BY ALL COUNTY PROBATION DEPARTMENTS
 EXCEPT ONE. THE ALAMEDA COUNTY PROBATION DEPARTMENT PROVIDED COMPUTER TAPE RECORDS OF INDIVIDUAL REPORTS ON
 EACH PROBATIONER.

ADULTS REMOVED FROM SUPERIOR COURT PROBATION, JANUARY 1 - DECEMBER 31, 1980
 TYPE OF REMOVAL AND PERCENT DISTRIBUTION BY COUNTY

COUNTY	TOTAL	TYPE OF REMOVAL			PERCENT TERMINATED PROBATION	PERCENT VIOLATED PROBATION	PERCENT OTHER ^A
		TERMINATED PROBATION	VIOLATED PROBATION	OTHER ^A			
ALAMEDA	1,349	762	512	75	56.49	37.95	5.56
ALPINE	5	5	0	0	100.00	.00	.00
AMADOR	29	12	7	10	41.38	24.14	34.48
BUTTE	161	108	53	0	67.08	32.92	.00
CALAVERAS	54	26	3	25	48.15	5.56	46.30
COLUSA	12	10	2	0	83.33	16.67	.00
CONTRA COSTA	566	340	164	62	60.07	28.98	10.95
DEL NORTE	11	7	0	4	63.64	.00	36.36
EL DORADO	82	66	9	7	80.49	10.98	8.54
FRESNO	337	208	129	0	61.72	38.28	.00
GLENN	31	19	11	1	61.29	35.48	3.23
HUMBOLDT	47	41	5	1	87.23	10.64	2.13
IMPERIAL	84	67	15	2	79.76	17.86	2.38
INYO	32	31	1	0	96.88	3.12	.00
KERN	385	232	145	8	60.26	37.66	2.08
KINGS	66	32	34	0	48.48	51.52	.00
LAKE	16	8	8	0	50.00	50.00	.00
LASSEN	11	8	2	1	72.73	18.18	9.09
LOS ANGELES	8,756	5,612	2,696	448	64.09	30.79	5.12
MADERA	58	38	20	0	65.52	34.48	.00
MARIN	186	130	55	1	69.89	29.57	.54
MARIPOSA	14	13	1	0	92.86	7.14	.00
MENDOCINO	46	28	15	3	60.87	32.61	6.52
MERCED	139	91	26	22	65.47	18.70	15.83
MODOC	8	5	3	0	62.50	37.50	.00
MONO	11	11	0	0	100.00	.00	.00
MONTEREY	305	225	79	1	73.77	25.90	.33
NAPA	81	65	13	3	80.25	16.05	3.70
NEVADA	57	41	16	0	71.93	28.07	.00
ORANGE	1,569	880	401	288	56.09	25.56	18.36
PLACER	57	33	19	5	57.89	33.33	8.77
PLUMAS	28	24	0	4	85.71	.00	14.29
RIVERSIDE	994	683	207	104	68.71	20.82	10.46
SACRAMENTO	914	424	387	103	46.39	42.34	11.27
SAN BENITO	15	12	3	0	80.00	20.00	.00
SAN BERNARDINO	873	534	253	86	61.17	28.98	9.85
SAN DIEGO	2,300	1,352	870	78	58.78	37.83	3.39
SAN FRANCISCO	1,525	882	458	185	57.84	30.03	12.13
SAN JOAQUIN	129	99	29	1	76.74	22.48	.78
SAN LUIS OBISPO	188	128	55	5	68.09	29.26	2.66
SAN MATEO	460	293	165	2	63.70	35.87	.43
SANTA BARBARA	405	184	43	178	45.43	10.62	43.95
SANTA CLARA	1,637	1,002	635	0	61.21	38.79	.00

65

ADULTS REMOVED FROM SUPERIOR COURT PROBATION, JANUARY 1 - DECEMBER 31, 1980 - Continued
 TYPE OF REMOVAL AND PERCENT DISTRIBUTION BY COUNTY

COUNTY	TOTAL	TYPE OF REMOVAL			PERCENT TERMINATED PROBATION	PERCENT VIOLATED PROBATION	PERCENT OTHER ^A
		TERMINATED PROBATION	VIOLATED PROBATION	OTHER ^A			
SANTA CRUZ	229	127	97	5	55.46	42.36	2.18
SHASTA	280	213	63	4	76.07	22.50	1.43
SIERRA	3	3	0	0	100.00	.00	.00
SISKIYOU	29	16	12	1	55.17	41.38	3.45
SOLANO	513	220	170	123	42.88	33.14	23.98
SONOMA	199	127	70	2	63.82	35.18	1.00
STANISLAUS	466	307	143	16	65.88	30.69	3.43
SUTTER	43	31	11	1	72.09	25.58	2.33
TEHAMA	63	42	12	9	66.67	19.05	14.29
TRINITY	18	17	1	0	94.44	5.56	.00
TULARE	229	146	66	17	63.76	28.82	7.42
TUOLUMNE	42	31	9	2	73.81	21.43	4.76
VENTURA	183	131	38	14	71.58	20.76	7.65
YOLO	63	58	5	0	92.06	7.94	.00
YUBA	59	37	20	2	62.71	33.90	3.39
TOTAL	26,452	16,277	8,266	1,909	61.53	31.25	7.22

^A INCLUDES TRANSFERS OF JURISDICTION FROM ONE COUNTY TO ANOTHER, DEATHS, SENTENCES VACATED, APPEALS THAT WERE APPROVED, DEPORTATIONS, ETC.

NOTES: THE DATA INCLUDE ONLY THOSE ADULTS PLACED ON SUPERVISED PROBATION.
 DATA ARE LIMITED TO ORIGINAL GRANTS OF PROBATION AND DO NOT INCLUDE SUBSEQUENT GRANTS OF PROBATION TO PERSONS ALREADY UNDER PROBATION SUPERVISION IN THE SAME COUNTY.
 PERSONS ON PROBATION IN MORE THAN ONE COUNTY OR UNDER THE JURISDICTION OF BOTH SUPERIOR AND LOWER COURTS ARE COUNTED MORE THAN ONE TIME.
 DATA WERE OBTAINED FROM SUMMARY REPORTS (CONTAINING COUNTS ONLY) PROVIDED BY ALL COUNTY PROBATION DEPARTMENTS EXCEPT ONE. THE ALAMEDA COUNTY PROBATION DEPARTMENT PROVIDED COMPUTER TAPE RECORDS OF INDIVIDUAL REPORTS ON EACH PROBATIONER.

ADULTS REMOVED FROM LOWER COURT PROBATION, JANUARY 1 - DECEMBER 31, 1980
 TYPE OF REMOVAL AND PERCENT DISTRIBUTION BY COUNTY

COUNTY	TOTAL	TYPE OF REMOVAL			PERCENT TERMINATED PROBATION	PERCENT VIOLATED PROBATION	PERCENT OTHER ^A
		TERMINATED PROBATION	VIOLATED PROBATION	OTHER ^A			
ALAMEDA	3,054	2,074	901	79	67.91	29.50	2.59
ALPINE	1	1	0	0	100.00	.00	.00
AMADOR	79	51	27	1	64.56	34.18	1.27
BUTTE	134	110	24	0	82.09	17.91	.00
CALAVERAS	64	35	19	10	54.69	29.69	15.62
COLUSA	14	9	5	0	64.29	35.71	.00
CONTRA COSTA	2,104	1,632	439	33	77.57	20.86	1.57
DEL NORTE	14	6	6	2	42.86	42.86	14.29
EL DORADO	233	217	16	0	93.13	6.87	.00
FRESNO	2,196	1,505	691	0	68.53	31.47	.00
GLENN	60	39	19	2	65.00	31.67	3.33
HUMBOLDT	44	40	4	0	90.91	9.09	.00
IMPERIAL	171	153	18	0	89.47	10.53	.00
INYO	77	68	6	3	88.31	7.79	3.90
KERN	478	303	153	22	63.39	32.01	4.60
KINGS	165	89	75	1	53.94	45.45	.61
LAKE	36	28	7	1	77.78	19.44	2.78
LASSEN	49	38	11	0	77.55	22.45	.00
LOS ANGELES	15,402	9,871	4,743	788	64.09	30.79	5.12
MADERA	120	81	39	0	67.50	32.50	.00
MARIN	357	266	63	28	74.51	17.65	7.84
MARIPOSA	5	5	0	0	100.00	.00	.00
MENDOCINO	121	70	51	0	57.85	42.15	.00
MERCED	100	66	15	19	66.00	15.00	19.00
MODOC	19	19	0	0	100.00	.00	.00
MONO	22	21	1	0	95.45	4.55	.00
MONTEREY	315	233	81	1	73.97	25.71	.32
NAPA	417	332	79	6	79.62	18.94	1.44
NEVADA	291	243	48	0	83.51	16.49	.00
ORANGE	4,135	2,609	1,123	403	63.10	27.16	9.75
PLACER	154	73	42	39	47.40	27.27	25.32
PLUMAS	41	30	6	5	73.17	14.63	12.20
RIVERSIDE	1,742	1,167	444	131	66.99	25.49	7.52
SACRAMENTO	970	617	317	36	63.61	32.68	3.71
SAN BENITO	43	36	6	1	83.72	13.95	2.33
SAN BERNARDINO	1,504	932	488	84	61.97	32.45	5.59
SAN DIEGO	5,082	3,602	1,388	92	70.88	27.31	1.81
SAN FRANCISCO	1,968	1,033	447	488	52.49	22.71	24.80
SAN JOAQUIN	425	348	71	6	81.88	16.71	1.41
SAN LUIS OBISPO	192	123	64	5	64.06	33.33	2.60
SAN MATEO	1,954	1,411	532	11	72.21	27.23	.56
SANTA BARBARA	4,091	3,270	400	421	79.93	9.78	10.29
SANTA CLARA	3,933	2,780	1,153	0	70.68	29.32	.00

67

ADULTS REMOVED FROM LOWER COURT PROBATION, JANUARY 1 - DECEMBER 31, 1980 - Continued
 TYPE OF REMOVAL AND PERCENT DISTRIBUTION BY COUNTY

COUNTY	TOTAL	TYPE OF REMOVAL			PERCENT TERMINATED PROBATION	PERCENT VIOLATED PROBATION	PERCENT OTHER ^A
		TERMINATED PROBATION	VIOLATED PROBATION	OTHER ^A			
SANTA CRUZ	205	145	54	6	70.73	26.34	2.93
SHASTA	158	127	29	2	80.38	18.35	1.27
SIERRA	14	14	0	0	100.00	.00	.00
SISKIYOU	29	23	6	0	79.31	20.69	.00
SOLANO	2,078	1,466	612	0	70.55	29.45	.00
SONOMA	601	423	172	6	70.38	28.62	1.00
STANISLAUS	276	178	92	6	64.49	33.33	2.17
SUTTER	90	70	12	8	77.78	13.33	8.89
TEHAMA	104	70	31	3	67.31	29.81	2.88
TRINITY	18	18	0	0	100.00	.00	.00
TULARE	267	186	62	19	69.66	23.22	7.12
TUOLUMNE	100	86	12	2	86.00	12.00	2.00
VENTURA	353	201	111	41	56.94	31.44	11.61
YOLO	203	197	6	0	97.04	2.96	.00
YUBA	132	89	34	9	67.42	25.76	6.82
TOTAL	57,004	38,929	15,255	2,820	68.29	26.76	4.95

89

^A INCLUDES TRANSFERS OF JURISDICTION FROM ONE COUNTY TO ANOTHER, DEATHS, SENTENCES VACATED, APPEALS THAT WERE APPROVED, DEPORTATIONS, ETC.

NOTES: THE DATA INCLUDE ONLY THOSE ADULTS PLACED ON SUPERVISED PROBATION.
 DATA ARE LIMITED TO ORIGINAL GRANTS OF PROBATION AND DO NOT INCLUDE SUBSEQUENT GRANTS OF PROBATION TO PERSONS ALREADY UNDER PROBATION SUPERVISION IN THE SAME COUNTY.
 PERSONS ON PROBATION IN MORE THAN ONE COUNTY OR UNDER THE JURISDICTION OF BOTH SUPERIOR AND LOWER COURTS ARE COUNTED MORE THAN ONE TIME.
 DATA WERE OBTAINED FROM SUMMARY REPORTS (CONTAINING COUNTS ONLY) PROVIDED BY ALL COUNTY PROBATION DEPARTMENTS EXCEPT ONE. THE ALAMEDA COUNTY PROBATION DEPARTMENT PROVIDED COMPUTER TAPE RECORDS OF INDIVIDUAL REPORTS ON EACH PROBATIONER.

INITIAL REFERRALS OF JUVENILES TO PROBATION DEPARTMENTS, 1980^A
 INTAKE DETERMINATION AND PERCENT DISTRIBUTION BY COUNTY

COUNTY	INTAKE DETERMINATION				PERCENT CLOSED, TRANSFERRED	PERCENT INFORMAL PROBATION	PERCENT PETITION FILED
	TOTAL	CLOSED, TRANSFERRED	INFORMAL PROBATION	PETITION FILED			
ALAMEDA	8,456	5,654	403	2,399	66.86	4.77	28.37
ALPINE	30	23	1	6	76.67	3.33	20.00
AMADOR	73	23	38	12	31.51	52.05	16.44
BUTTE	990	674	69	247	68.08	6.97	24.95
CALAVERAS	203	122	35	46	60.10	17.24	22.66
COLUSA	112	83	10	19	74.11	8.93	16.96
CONTRA COSTA	5,368	2,371	919	2,078	44.17	17.12	38.71
DEL NORTE	261	132	65	64	50.57	24.90	24.52
EL DORADO	893	488	227	178	54.65	25.42	19.93
FRESNO	4,739	2,362	1,139	1,238	49.84	24.03	26.12
GLENN	172	55	77	40	31.98	44.77	23.26
HUMBOLDT	885	522	135	228	58.98	15.25	25.76
IMPERIAL	1,038	723	153	162	69.65	14.74	15.61
INYO	242	79	68	95	32.64	28.10	39.26
KERN	3,459	2,042	159	1,258	59.03	4.60	36.37
KINGS	1,192	840	168	184	70.47	14.09	15.44
LAKE	191	119	28	44	62.30	14.66	23.04
LASSEN	131	70	30	31	53.44	22.90	23.66
LOS ANGELES	24,473	8,835	5,766	9,872	36.10	23.56	40.34
MADERA	850	484	118	248	56.94	13.88	29.18
MARIN	646	389	38	219	60.22	5.88	33.90
MARIPOSA	77	36	15	26	46.75	19.48	33.77
MENDOCINO	532	264	68	200	49.62	12.78	37.59
MERCED	1,987	1,213	394	380	61.05	19.83	19.12
MODOC	54	28	13	13	51.85	24.07	24.07
MONO	33	20	3	10	60.61	9.09	30.30
MONTEREY	2,127	1,063	107	957	49.98	5.03	44.99
NAPA	392	140	73	179	35.71	18.62	45.66
NEVADA	348	143	72	133	41.09	20.69	38.22
ORANGE	9,668	3,547	523	5,598	36.69	5.41	57.90
PLACER	1,653	1,195	176	282	72.29	10.65	17.06
PLUMAS	165	117	16	32	70.91	9.70	19.39
RIVERSIDE	6,001	3,607	708	1,686	60.11	11.80	28.10
SACRAMENTO	6,462	3,998	377	2,087	61.87	5.83	32.30
SAN BENITO	355	225	61	69	63.38	17.18	19.44
SAN BERNARDINO	8,864	5,783	1,464	1,617	65.24	16.52	18.24
SAN DIEGO	10,208	6,640	498	3,070	65.05	4.88	30.07
SAN FRANCISCO	4,862	3,541	221	1,100	72.83	4.55	22.62
SAN JOAQUIN	2,820	1,715	172	933	60.82	6.10	33.09
SAN LUIS OBISPO	837	564	8	265	67.38	.96	31.66
SAN MATEO	2,418	1,253	40	1,125	51.82	1.65	46.53
SANTA BARBARA	2,505	1,530	362	613	61.08	14.45	24.47
SANTA CLARA	8,677	4,616	1,519	2,542	53.20	17.51	29.30

INITIAL REFERRALS OF JUVENILES TO PROBATION DEPARTMENTS, 1980^A — Continued
 INTAKE DETERMINATION AND PERCENT DISTRIBUTION BY COUNTY

COUNTY	INTAKE DETERMINATION				PERCENT CLOSED, TRANSFERRED	PERCENT INFORMAL PROBATION	PERCENT PETITION FILED
	TOTAL	CLOSED, TRANSFERRED	INFORMAL PROBATION	PETITION FILED			
SANTA CRUZ	2,158	1,582	110	466	73.31	5.10	21.59
SHASTA	989	624	88	277	63.09	8.90	28.01
SIERRA	13	8	2	3	61.54	15.38	23.08
SISKIYOU	431	304	35	92	70.53	8.12	21.35
SOLANO	1,581	745	181	655	47.12	11.45	41.43
SONOMA	2,868	2,219	202	447	77.37	7.04	15.59
STANISLAUS	2,896	1,567	596	733	54.11	20.58	25.31
SUTTER	408	272	57	79	66.67	13.97	19.36
TEHAMA	356	169	98	89	47.47	27.53	25.00
TRINITY	117	57	29	31	48.72	24.79	26.50
TULARE	1,148	395	6	747	34.41	.52	65.07
TUOLUMNE	444	242	83	119	54.50	18.69	26.80
VENTURA	3,937	3,007	130	800	76.38	3.30	20.32
YOLO	885	524	193	168	59.21	21.81	18.98
YUBA	588	361	107	120	61.39	18.20	20.41
TOTAL	144,268	79,404	18,453	46,411	55.04	12.79	32.17

70 ^A DATA ARE BASED ON 57 COUNTIES' INDIVIDUAL REPORTS, AND SUMMARY DATA FROM LOS ANGELES.

JUVENILE COURT DISPOSITIONS RESULTING FROM INITIAL PETITIONS, 1980^A
 JUVENILE COURT DISPOSITION AND PERCENT DISTRIBUTION BY COUNTY

COUNTY	TOTAL	DISPOSITION				PERCENT			
		DIS- TRANS- REMAND ^B	NON-WARD PROBATION	FORMAL PROBATION	YOUTH AUTHORITY	DIS- TRANS- REMAND ^B	PERCENT NON-WARD PROBATION	PERCENT FORMAL PROBATION	PERCENT YOUTH AUTHORITY
ALAMEDA	2,420	607	240	1,553	20	25.08	9.92	64.17	.83
ALPINE	6	5	1	0	0	83.33	16.67	.00	.00
AMADOR	12	0	7	5	0	.00	58.33	41.67	.00
BUTTE	247	56	51	140	0	22.67	20.65	56.68	.00
CALAVERAS	46	16	0	30	0	34.78	.00	65.22	.00
COLUSA	19	4	0	15	0	21.05	.00	78.95	.00
CONTRA COSTA	2,078	1,004	580	492	2	48.32	27.91	23.68	.10
DEL NORTE	64	28	3	33	0	43.75	4.69	51.56	.00
EL DORADO	178	62	5	110	1	34.83	2.81	61.80	.56
FRESNO	1,238	423	6	796	13	34.17	.48	64.30	1.05
GLENN	40	5	0	35	0	12.50	.00	87.50	.00
HUMBOLDT	228	74	22	130	2	32.46	9.65	57.02	.88
IMPERIAL	162	36	13	113	0	22.22	8.02	69.75	.00
INYO	95	24	27	44	0	25.26	28.42	46.32	.00
KERN	1,258	218	6	1,021	13	17.33	.48	81.16	1.03
KINGS	184	71	11	97	5	38.59	5.98	52.72	2.72
LAKE	44	5	3	36	0	11.36	6.82	81.82	.00
LASSEN	31	7	4	20	0	22.58	12.90	64.52	.00
LOS ANGELES	9,877	2,299	111	7,212	255	23.28	1.12	73.02	2.58
MADERA	248	71	1	174	2	28.63	.40	70.16	.81
MARIN	219	69	25	125	0	31.51	11.42	57.08	.00
MARIPOSA	26	9	4	13	0	34.62	15.38	50.00	.00
MENDOCINO	200	55	4	131	10	27.50	2.00	65.50	5.00
MERCED	380	96	47	236	1	25.26	12.37	62.11	.26
MODOC	13	2	2	8	1	15.38	15.38	61.54	7.69
MONO	10	2	5	3	0	20.00	50.00	30.00	.00
MONTEREY	957	256	14	676	11	26.75	1.46	70.64	1.15
NAPA	179	26	22	129	2	14.53	12.29	72.07	1.12
NEVADA	133	37	1	95	0	27.82	.75	71.43	.00
ORANGE	5,598	1,522	307	3,741	28	27.19	5.48	66.83	.50
PLACER	282	93	40	147	2	32.98	14.18	52.13	.71
PLUMAS	32	11	8	12	1	34.38	25.00	37.50	3.12
RIVERSIDE	1,686	456	135	1,076	19	27.05	8.01	63.82	1.13
SACRAMENTO	2,087	368	326	1,373	20	17.63	15.62	65.79	.96
SAN BENITO	69	26	8	32	3	37.68	11.59	46.38	4.35
SAN BERNARDINO	1,617	410	2	1,197	8	25.36	.12	74.03	.49
SAN DIEGO	3,039	895	103	2,017	24	29.45	3.39	66.37	.79
SAN FRANCISCO	1,100	430	64	592	14	39.09	5.82	53.82	1.27
SAN JOAQUIN	933	269	25	630	9	28.83	2.68	67.52	.96
SAN LUIS OBISPO	265	65	79	118	3	24.53	29.81	44.53	1.13
SAN MATEO	1,125	318	143	657	7	28.27	12.71	58.40	.62
SANTA BARBARA	613	145	62	404	2	23.65	10.11	65.91	.33
SANTA CLARA	2,886	798	225	1,859	4	27.65	7.80	64.41	.14

JUVENILE COURT DISPOSITIONS RESULTING FROM INITIAL PETITIONS, 1980^A - Continued
 JUVENILE COURT DISPOSITION AND PERCENT DISTRIBUTION BY COUNTY

COUNTY	TOTAL	DISPOSITION				PERCENT			
		DIS- TRANS- REMAND ^B	NON-WARD PROBATION	FORMAL PROBATION	YOUTH AUTHORITY	DIS- TRANS- REMAND ^B	PERCENT NON-WARD PROBATION	PERCENT FORMAL PROBATION	PERCENT YOUTH AUTHORITY
SANTA CRUZ	466	156	99	208	3	33.48	21.24	44.64	.64
SHASTA	277	83	54	137	3	29.96	19.49	49.46	1.08
SIERRA	3	1	0	2	0	33.33	.00	66.67	.00
SISKIYOU	92	73	2	17	0	79.35	2.17	18.48	.00
SOLANO	655	146	46	452	11	22.29	7.02	69.01	1.68
SONOMA	447	118	179	147	3	26.40	40.04	32.89	.67
STANISLAUS	733	162	101	456	14	22.10	13.78	62.21	1.91
SUTTER	79	17	4	56	2	21.52	5.06	70.89	2.53
TEHAMA	89	21	0	67	1	23.60	.00	75.28	1.12
TRINITY	31	9	3	19	0	29.03	9.68	61.29	.00
TULARE	747	304	98	338	7	40.70	13.12	45.25	.94
TUOLUMNE	119	39	16	64	0	32.77	13.45	53.78	.00
VENTURA	800	150	85	557	8	18.75	10.62	69.62	1.00
YOLO	168	36	25	107	0	21.43	14.88	63.69	.00
YUBA	120	38	13	68	1	31.67	10.83	56.67	.83
TOTAL	46,750	12,726	3,467	30,022	535	27.22	7.42	64.22	1.14

72

^A DATA ARE BASED ON 57 COUNTIES' INDIVIDUAL REPORTS, AND SUMMARY DATA FROM LOS ANGELES.
^B INCLUDES ALL CASES DISMISSED, TRANSFERRED, OR REMANDED TO ADULT COURT.

SUBSEQUENT PETITIONS ADJUDICATED
WHILE JUVENILES WERE UNDER COURT JURISDICTION, 1980^A
JUVENILE COURT DISPOSITION AND PERCENT DISTRIBUTION BY COUNTY

COUNTY	TOTAL	DIS- TRANS- REMAND ^B	PRIOR STATUS MAINT. ^C	FORMAL PROBATION INIT. ^D	CYA ^E	PERCENT DIS- TRANS- REMAND ^B	PERCENT PRIOR STATUS MAINT. ^C	PERCENT FORMAL PROBATION INIT. ^D	PERCENT CYA ^E
ALAMEDA	1,440	77	1,205	60	98	5.35	83.68	4.17	6.81
ALPINE	0	0	0	0	0	.00	.00	.00	.00
AMADOR	3	0	2	0	1	.00	66.67	.00	33.33
BUTTE	152	3	135	2	12	1.97	88.82	1.32	7.89
CALAVERAS	23	1	16	0	6	4.35	69.57	.00	26.09
COLUSA	7	0	6	0	1	.00	85.71	.00	14.29
CONTRA COSTA	1,006	.92	779	102	33	9.15	77.44	10.14	3.28
DEL NORTE	8	0	7	0	1	.00	87.50	.00	12.50
EL DORADO	60	6	50	0	4	10.00	83.33	.00	6.67
FRESNO	949	270	637	6	36	28.45	67.12	.63	3.79
GLENN	3	0	3	0	0	.00	100.00	.00	.00
HUMBOLDT	110	24	82	0	4	21.82	74.55	.00	3.64
IMPERIAL	36	3	28	0	5	8.33	77.78	.00	13.89
INYO	38	4	28	2	4	10.53	73.68	5.26	10.53
KERN	976	157	692	2	125	16.09	70.90	.20	12.81
KINGS	131	45	61	1	24	34.35	46.56	.76	18.32
LAKE	18	0	17	0	1	.00	94.44	.00	5.56
LASSEN	1	0	0	0	1	.00	.00	.00	100.00
LOS ANGELES	N/A	N/A	N/A	N/A	N/A	N/A	N/A	N/A	N/A
MADERA	221	34	171	5	11	15.38	77.38	2.26	4.98
MARIN	101	23	71	4	3	22.78	70.30	3.96	2.97
MARIPOSA	3	0	1	0	2	.00	33.33	.00	66.67
MENDOCINO	85	10	67	1	7	11.76	78.82	1.18	8.24
MERCED	278	51	215	5	7	18.35	77.34	1.80	2.52
MODOC	1	0	0	0	1	.00	.00	.00	100.00
MONO	2	1	1	0	0	50.00	50.00	.00	.00
MONTEREY	385	78	274	4	29	20.26	71.17	1.04	7.53
NAPA	92	9	72	3	8	9.78	78.26	3.26	8.70
NEVADA	46	6	36	0	4	13.04	78.26	.00	8.70
ORANGE	3,297	427	2,779	16	75	12.95	84.29	.49	2.27
PLACER	147	25	108	4	10	17.01	73.47	2.72	6.80
PLUMAS	4	0	4	0	0	.00	100.00	.00	.00
RIVERSIDE	1,063	140	854	28	41	13.17	80.34	2.63	3.86
SACRAMENTO	1,464	92	1,229	22	121	6.28	83.95	1.50	8.27
SAN BENITO	31	2	23	1	5	6.45	74.19	3.23	16.13
SAN BERNARDINO	772	44	706	1	21	5.70	91.45	.13	2.72
SAN DIEGO	1,538	29	1,339	11	159	1.89	87.06	.72	10.34
SAN FRANCISCO	560	165	314	5	76	29.46	56.07	.89	13.57
SAN JOAQUIN	994	294	661	2	37	29.58	66.50	.20	3.72
SAN LUIS OBISPO	115	12	88	11	4	10.43	76.52	9.57	3.48
SAN MATEO	666	88	491	19	68	13.21	73.72	2.85	10.21
SANTA BARBARA	445	61	360	2	22	13.71	80.90	.45	4.94
SANTA CLARA	1,813	73	1,620	43	77	4.03	89.35	2.37	4.25

SUBSEQUENT PETITIONS ADJUDICATED - Continued
 WHILE JUVENILES WERE UNDER COURT JURISDICTION, 1980^A
 JUVENILE COURT DISPOSITION AND PERCENT DISTRIBUTION BY COUNTY

COUNTY	TOTAL	DIS- TRANS- REMAND ^B	PRIOR STATUS MAINT. ^C	FORMAL PROBATION INIT. ^D	CYA ^E	PERCENT DIS- TRANS- REMAND ^B	PERCENT PRIOR STATUS MAINT. ^C	PERCENT FORMAL PROBATION INIT. ^D	PERCENT CYA ^E
SANTA CRUZ	220	25	166	11	18	11.36	75.45	5.00	8.18
SHASTA	197	51	131	10	5	25.89	66.50	5.08	2.54
SIERRA	0	0	0	0	0	.00	.00	.00	.00
SISKIYOU	8	2	3	0	3	25.00	37.50	.00	37.50
SOLANO	352	16	306	5	25	4.55	86.93	1.42	7.10
SONOMA	242	45	163	19	15	18.60	67.36	7.85	6.20
STANISLAUS	564	90	403	33	38	15.96	71.45	5.85	6.74
SUTTER	17	2	12	0	3	11.76	70.59	.00	17.65
TEHAMA	55	5	47	0	3	9.09	85.45	.00	5.45
TRINITY	1	0	1	0	0	.00	100.00	.00	.00
TULARE	399	95	255	14	35	23.81	63.91	3.51	8.77
TUOLUMNE	29	5	24	0	0	17.24	82.76	.00	.00
VENTURA	398	31	330	8	29	7.79	82.91	2.01	7.29
YOLO	83	4	71	1	7	4.82	85.54	1.20	8.43
YUBA	61	8	44	1	8	13.11	72.13	1.64	13.11

74

^A DATA ARE BASED ON 57 COUNTIES' INDIVIDUAL REPORTS.
^B INCLUDES ALL CASES DISMISSED, TRANSFERRED, OR REMANDED TO ADULT COURT.
^C PRIOR STATUS MAINTAINED.
^D FORMAL PROBATION INITIATED.
^E CALIFORNIA YOUTH AUTHORITY.

REMOVALS FROM JUVENILE PROBATION, 1980
REMOVALS BY TYPE OF PROBATION AND PERCENT DISTRIBUTION BY COUNTY

COUNTY	TOTAL	TYPE OF PROBATION			PERCENT INFORMAL	PERCENT NON-WARD	PERCENT FORMAL
		INFORMAL	NON-WARD	FORMAL			
ALAMEDA	2,191	439	517	1,235	20.04	23.60	56.37
ALPINE	2	2	0	0	100.00	.00	.00
AMADOR	23	15	2	6	65.22	8.70	26.09
BUTTE	305	81	51	173	26.56	16.72	56.72
CALAVERAS	65	39	1	25	60.00	1.54	38.46
COLUSA	35	14	1	20	40.00	2.86	57.14
CONTRA COSTA	1,876	745	514	617	39.71	27.40	32.89
DEL NORTE	101	54	6	41	53.47	5.94	40.59
EL DORADO	244	170	2	72	69.67	.82	29.51
FRESNO	1,792	787	39	966	43.92	2.18	53.91
GLENN	107	92	0	15	85.98	.00	14.02
HUMBOLDT	240	133	7	100	55.42	2.92	41.67
IMPERIAL	458	329	17	112	71.83	3.71	24.45
INYO	159	91	23	45	57.23	14.47	28.30
KERN	1,169	212	18	939	18.14	1.54	80.32
KINGS	297	136	11	150	45.79	3.70	50.50
LAKE	53	31	2	20	58.49	3.77	37.74
LASSEN	40	19	6	15	47.50	15.00	37.50
LOS ANGELES	13,206	6,252	92	6,862	47.34	.70	51.96
MADERA	341	133	1	207	39.00	.29	60.70
MARIN	225	41	25	159	18.22	11.11	70.67
MARIPOSA	25	10	1	14	40.00	4.00	56.00
MENDOCINO	210	65	7	138	30.95	3.33	65.71
MERCED	673	403	33	237	59.88	4.90	35.22
MODOC	18	9	2	7	50.00	11.11	38.89
MONO	19	3	7	9	15.79	36.84	47.37
MONTEREY	753	108	11	634	14.34	1.46	84.20
NAPA	240	60	22	158	25.00	9.17	65.83
NEVADA	174	99	0	75	56.90	.00	43.10
ORANGE	3,993	1,037	136	2,820	25.97	3.41	70.62
PLACER	309	148	36	125	47.90	11.65	40.45
PLUMAS	43	20	6	17	46.51	13.95	39.53
RIVERSIDE	1,775	679	210	886	38.25	11.83	49.92
SACRAMENTO	1,975	411	215	1,349	20.81	10.89	68.30
SAN BENITO	101	57	8	36	56.44	7.92	35.64
SAN BERNARDINO	2,531	1,459	0	1,072	57.65	.00	42.35
SAN DIEGO	2,601	334	146	2,121	12.84	5.61	81.55
SAN FRANCISCO	966	224	65	677	23.19	6.73	70.08
SAN JOAQUIN	749	203	9	537	27.10	1.20	71.70
SAN LUIS OBISPO	254	22	72	160	8.66	28.35	62.99
SAN MATEO	858	70	167	621	8.16	19.46	72.38
SANTA BARBARA	732	326	35	371	44.54	4.78	50.68
SANTA CLARA	3,877	1,380	297	2,200	35.59	7.66	56.74

75

REMOVALS FROM JUVENILE PROBATION, 1980 - Continued
 REMOVALS BY TYPE OF PROBATION AND PERCENT DISTRIBUTION BY COUNTY

COUNTY	TOTAL	TYPE OF PROBATION			PERCENT INFORMAL	PERCENT NON-WARD	PERCENT FORMAL
		INFORMAL	NON-WARD	FORMAL			
SANTA CRUZ	368	130	79	159	35.33	21.47	43.21
SHASTA	379	116	82	181	30.61	21.64	47.76
SIERRA	10	5	0	5	50.00	.00	50.00
SISKIYOU	34	18	2	14	52.94	5.88	41.18
SOLANO	566	176	41	349	31.10	7.24	61.66
SONOMA	592	211	153	228	35.64	25.84	38.51
STANISLAUS	1,282	564	164	554	43.99	12.79	43.21
SUTTER	104	67	4	33	64.42	3.85	31.73
TEHAMA	170	102	1	67	60.00	.59	39.41
TRINITY	45	27	3	15	60.00	6.67	33.33
TULARE	474	21	115	338	4.43	24.26	71.31
TUOLUMNE	143	83	16	44	58.04	11.19	30.77
VENTURA	737	112	106	519	15.20	14.38	70.42
YOLO	376	260	22	94	69.15	5.85	25.00
YUBA	224	133	13	78	59.38	5.80	34.82
TOTAL	51,309	18,967	3,621	28,721	36.97	7.06	55.98

STATUS OF ACTIVE JUVENILE CASELOAD ON DECEMBER 31, 1980^A
 CURRENT PROBATION STATUS AND PERCENT DISTRIBUTION BY COUNTY

COUNTY	TOTAL	CURRENT STATUS			PERCENT INFORMAL PROBATION	PERCENT NON-WARD PROBATION	PERCENT FORMAL PROBATION
		INFORMAL PROBATION	NON-WARD PROBATION	FORMAL PROBATION			
ALAMEDA	2,634	132	7	2,495	5.01	.27	94.72
ALPINE	2	2	0	0	100.00	.00	.00
AMADOR	73	47	5	21	64.38	6.85	28.77
BUTTE	306	33	28	245	10.78	9.15	80.07
CALAVERAS	71	23	0	48	32.39	.00	67.61
COLUSA	37	4	0	33	10.81	.00	89.19
CONTRA COSTA	1,606	325	270	1,011	20.24	16.81	62.95
DEL NORTE	92	38	1	53	41.30	1.09	57.61
EL DORADO	262	110	5	147	41.98	1.91	56.11
FRESNO	1,733	585	6	1,142	33.76	.35	65.90
GLENN	66	18	0	48	27.27	.00	72.73
HUMBOLDT	218	57	8	153	26.15	3.67	70.18
IMPERIAL	256	53	8	195	20.70	3.12	76.17
INYO	115	33	11	71	28.70	9.57	61.74
KERN	1,914	76	5	1833	3.97	.26	95.77
KINGS	328	103	8	217	31.40	2.44	66.16
LAKE	131	50	1	80	38.17	.76	61.07
LASSEN	57	26	2	29	45.61	3.51	50.88
LOS ANGELES	16,796	3,564	77	13,155	21.22	.46	78.32
MADERA	283	51	0	232	18.02	.00	81.98
MARIN	332	40	20	272	12.05	6.02	81.93
MARIPOSA	26	10	3	13	38.46	11.54	50.00
MENDOCINO	164	25	0	139	15.24	.00	84.76
MERCED	533	162	18	353	30.39	3.38	66.23
MODOC	30	14	2	14	46.67	6.67	46.67
MONO	18	4	2	12	22.22	11.11	66.67
MONTEREY	667	83	3	581	12.44	.45	87.11
NAPA	351	60	20	271	17.09	5.70	77.21
NEVADA	145	17	0	128	11.72	.00	88.28
ORANGE	5,097	240	31	4,826	4.71	.61	94.68
PLACER	301	66	16	219	21.93	5.32	72.76
PLUMAS	39	9	4	26	23.08	10.26	66.67
RIVERSIDE	2,123	341	76	1,706	16.06	3.58	80.36
SACRAMENTO	2,412	261	143	2,008	10.82	5.93	83.25
SAN BENITO	89	30	4	55	33.71	4.49	61.80
SAN BERNARDINO	1,958	576	2	1,380	29.42	.10	70.48
SAN DIEGO	2,634	257	27	2,350	9.76	1.02	89.22
SAN FRANCISCO	1,313	143	31	1,139	10.89	2.36	86.75
SAN JOAQUIN	1,191	89	3	1,099	7.47	.25	92.28
SAN LUIS OBISPO	249	4	42	203	1.61	16.87	81.53
SAN MATEO	1,059	22	67	970	2.08	6.33	91.60
SANTA BARBARA	871	239	33	599	27.44	3.79	68.77
SANTA CLARA	4,148	705	119	3,324	17.00	2.87	80.14

77

STATUS OF ACTIVE JUVENILE CASELOAD ON DECEMBER 31, 1980^A - Continued
 CURRENT PROBATION STATUS AND PERCENT DISTRIBUTION BY COUNTY

COUNTY	TOTAL	CURRENT STATUS			PERCENT INFORMAL PROBATION	PERCENT NON-WARD PROBATION	PERCENT FORMAL PROBATION
		INFORMAL PROBATION	NON-WARD PROBATION	FORMAL PROBATION			
SANTA CRUZ	437	66	48	323	15.10	10.98	73.91
SHASTA	282	25	21	236	8.87	7.45	83.69
SIERRA	3	1	0	2	33.33	.00	66.67
SISKIYOU	70	37	1	32	52.86	1.43	45.71
SOLANO	676	96	14	566	14.20	2.07	83.73
SONOMA	473	107	91	275	22.62	19.24	58.14
STANISLAUS	896	183	39	674	20.42	4.35	75.22
SUTTER	86	22	0	64	25.58	.00	74.42
TEHAMA	173	37	1	135	21.39	.58	78.03
TRINITY	30	12	1	17	40.00	3.33	56.67
TULARE	584	6	41	537	1.03	7.02	91.95
TUOLUMNE	108	28	9	71	25.93	8.33	65.74
VENTURA	859	71	37	751	8.27	4.31	87.43
YOLO	338	145	13	180	42.90	3.85	53.25
YUBA	165	45	7	113	27.27	4.24	68.48
TOTAL	57,910	9,608	1,431	46,871	16.59	2.47	80.94

78

^A DATA ARE BASED ON 57 COUNTIES' INDIVIDUAL REPORTS, AND SUMMARY DATA FROM LOS ANGELES.

DISPOSITION OF ADULT FELONY ARRESTS, 1980
TYPE OF DISPOSITION BY COUNTY

TYPE OF DISPOSITION	TOTALS	COUNTY								
		ALAMEDA	ALPINE	AMADOR	BUTTE	CALAVERAS	COLUSA	CONTRA COSTA	DEL NORTE	EL DORADO
DISPOSITION OF FELONY ARRESTS	189303	12697	6	24	532	146	58	3708	259	520
LAW ENFORCEMENT RELEASES	20057	93	0	0	24	1	1	646	46	7
COMPLAINTS DENIED	27925	2436	2	1	21	12	0	543	0	30
COMPLAINTS FILED	141321	10168	4	23	487	133	57	2519	213	483
MISDEMEANOR	66495	4031	2	11	173	31	31	1227	62	283
FELONY	74826	6137	2	12	314	102	26	1292	151	200
LOWER COURT DISPOSITIONS	97712	7294	4	23	332	75	42	1674	150	404
DISMISSED	30481	2261	1	7	68	26	5	482	41	86
ACQUITTED	633	35	0	0	6	0	0	12	1	2
CONVICTED	66598	4998	3	16	258	49	37	1180	108	316
GUILTY PLEA	65555	4939	2	16	244	47	37	1147	108	314
JURY TRIAL	665	45	1	0	1	1	0	22	0	2
COURT TRIAL	378	14	0	0	13	1	0	11	0	0
SENTENCE	66598	4998	3	16	258	49	37	1180	108	316
YOUTH AUTHORITY	28	3	0	0	0	0	0	0	0	0
PROBATION	21447	2299	3	8	64	14	10	238	31	72
PROBATION WITH JAIL	29133	1695	0	4	86	18	19	417	15	152
JAIL	10408	692	0	4	92	4	7	372	42	73
FINE	5413	274	0	0	16	13	1	148	20	19
OTHER	169	35	0	0	0	0	0	5	0	0
SUPERIOR COURT DISPOSITIONS	43609	2874	0	0	155	58	15	845	63	79
DISMISSED	3906	266	0	0	7	8	0	44	5	3
ACQUITTED	746	18	0	0	5	2	6	2	5	2
CONVICTED	38957	2590	0	0	143	48	9	799	53	74
ORIGINAL PLEA OF GUILTY	15768	1388	0	0	103	13	6	120	34	43
CHANGE PLEA TO GUILTY	19787	1120	0	0	15	29	3	541	6	24
JURY TRIAL	2551	71	0	0	21	3	0	117	11	3
COURT TRIAL	666	11	0	0	3	3	0	21	2	4
TRIAL BY TRANSCRIPT	185	0	0	0	1	0	0	0	0	0
SENTENCE	38957	2590	0	0	143	48	9	799	53	74
DEATH	24	1	0	0	0	0	0	0	0	0
PRISON	10311	628	0	0	51	3	0	227	22	12
YOUTH AUTHORITY	1653	45	0	0	8	1	0	72	2	2
PROBATION	4424	642	0	0	20	12	0	25	8	10
PROBATION WITH JAIL	20743	1211	0	0	58	27	9	416	16	47
JAIL	1059	44	0	0	4	4	0	21	5	3
FINE	82	1	0	0	0	1	0	1	0	0
CRC	352	10	0	0	2	0	0	21	0	0
MDSO	296	4	0	0	0	0	0	16	0	0
OTHER	13	4	0	0	0	0	0	0	0	0

79

NOTES: IT IS ESTIMATED THAT STATEWIDE DATA ARE 30 PERCENT UNDERREPORTED. INDIVIDUAL COUNTIES MAY VARY. TOTAL INCLUDES 355 ARRESTS FROM STATE AGENCIES RELEASED AT LOCAL LEVELS FROM UNKNOWN COUNTIES.

DISPOSITION OF ADULT FELONY ARRESTS, 1980
TYPE OF DISPOSITION BY COUNTY

TYPE OF DISPOSITION	COUNTY							
	FRESNO	GLENN	HUMBOLDT	IMPERIAL	INYO	KEPN	KINGS	LAKE
DISPOSITION OF FELONY ARRESTS	4091	137	793	845	173	4212	756	179
LAW ENFORCEMENT RELEASES	211	3	3	97	0	175	15	2
COMPLAINTS DENIED	295	7	62	114	1	216	39	28
COMPLAINTS FILED	3585	127	728	634	172	3821	702	149
MISDEMEANOR	1355	46	233	192	52	1595	253	51
FELONY	2230	81	495	442	120	2226	449	98
LOWER COURT DISPOSITIONS	3021	66	539	491	129	2884	534	86
DISMISSED	1324	13	232	152	37	960	225	19
ACQUITTED	11	0	5	1	3	6	3	0
CONVICTED	1686	53	302	338	89	1918	306	67
GUILTY PLEA	1667	50	295	334	80	1900	290	66
JURY TRIAL	14	2	6	2	2	17	9	1
COURT TRIAL	5	1	1	2	7	1	7	0
SENTENCE	1686	53	302	338	89	1918	306	67
YOUTH AUTHORITY	0	0	0	0	0	0	2	0
PROBATION	506	14	109	121	29	1002	28	14
PROBATION WITH JAIL	997	21	91	116	27	738	140	23
JAIL	147	7	68	85	16	120	109	24
FINE	36	11	33	16	17	56	27	6
OTHER	0	0	1	0	0	2	0	0
SUPERIOR COURT DISPOSITIONS	564	61	189	143	43	937	168	63
DISMISSED	3	1	49	11	1	49	25	10
ACQUITTED	0	2	4	7	7	14	8	3
CONVICTED	561	58	136	125	35	874	135	50
ORIGINAL PLEA OF GUILTY	466	40	59	45	20	558	43	17
CHANGE PLEA TO GUILTY	45	10	64	69	13	246	57	26
JURY TRIAL	44	6	11	11	0	69	31	6
COURT TRIAL	5	1	1	0	2	1	4	1
TRIAL BY TRANSCRIPT	1	1	1	0	0	0	0	0
SENTENCE	561	58	136	125	35	874	135	50
DEATH	2	0	0	0	0	0	0	0
PRISON	204	9	23	31	2	288	69	18
YOUTH AUTHORITY	20	0	1	9	0	15	3	0
PROBATION	10	4	26	26	8	91	2	3
PROBATION WITH JAIL	299	38	75	43	25	455	54	25
JAIL	6	7	7	10	0	7	3	3
FINE	0	0	1	0	0	0	0	0
CRC	16	0	1	6	0	3	3	0
MDSO	4	0	2	0	0	14	1	1
OTHER	0	0	0	0	0	1	0	0

NOTE: IT IS ESTIMATED THAT STATEWIDE DATA ARE 30 PERCENT UNDERREPORTED. INDIVIDUAL COUNTIES MAY VARY.

DISPOSITION OF ADULT FELONY ARRESTS, 1980
TYPE OF DISPOSITION BY COUNTY

TYPE OF DISPOSITION	COUNTY							
	LASSEN	LOS ANGELES	MADERA	MARIN	MARIPOSA	MENDOCINO	MERCED	MODOC
DISPOSITION OF FELONY ARRESTS	191	70044	318	832	34	550	905	42
LAW ENFORCEMENT RELEASES	2	12652	11	1	0	19	18	0
COMPLAINTS DENIED	88	13056	2	115	2	34	33	2
COMPLAINTS FILED	101	44336	305	716	32	497	854	40
MISDEMEANOR	47	26926	33	325	10	128	323	12
FELONY	54	17410	272	391	22	369	531	28
LOWER COURT DISPOSITIONS	66	29791	170	490	17	351	545	20
DISMISSED	11	7162	76	178	7	121	196	5
ACQUITTED	0	266	0	1	0	7	4	1
CONVICTED	55	22363	94	311	10	223	345	14
GUILTY PLEA	54	21987	93	306	10	208	339	12
JURY TRIAL	1	224	0	2	0	7	4	1
COURT TRIAL	0	152	1	3	0	8	2	1
SENTENCE	55	22363	94	311	10	223	345	14
YOUTH AUTHORITY	0	5	0	0	0	0	0	0
PROBATION	7	7846	16	129	1	43	80	2
PROBATION WITH JAIL	13	8956	37	144	3	112	160	4
JAIL	23	3842	33	30	4	55	63	6
FINE	12	1675	8	8	2	13	41	2
OTHER	0	39	0	0	0	0	1	0
SUPERIOR COURT DISPOSITIONS	35	14545	135	226	15	146	309	20
DISMISSED	6	1223	16	24	2	34	29	1
ACQUITTED	1	332	15	9	0	10	6	1
CONVICTED	28	12990	104	193	13	102	274	18
OPIGINAL PLEA OF GUILTY	16	3532	45	64	10	35	151	6
CHANGE PLEA TO GUILTY	6	8175	38	85	0	54	81	9
JURY TRIAL	3	764	20	33	2	11	27	3
COURT TRIAL	3	373	1	6	1	2	13	0
TRIAL BY TRANSCRIPT	0	146	0	5	0	0	2	0
SENTENCE	28	12990	104	193	13	102	274	18
DEATH	0	9	1	0	0	0	0	0
PRISON	14	3459	31	52	2	37	62	7
YOUTH AUTHORITY	0	746	16	9	1	4	4	1
PROBATION	0	1692	2	14	5	10	3	4
PROBATION WITH JAIL	7	6451	38	107	5	37	192	6
JAIL	7	390	11	3	0	6	4	0
FINE	0	34	0	0	0	1	3	0
CRC	0	108	2	4	0	3	3	0
MDSO	0	98	3	4	0	4	3	0
OTHER	0	3	0	0	0	0	0	0

NOTE: IT IS ESTIMATED THAT STATEWIDE DATA ARE 30 PERCENT UNDERREPORTED. INDIVIDUAL COUNTIES MAY VARY.

DISPOSITION OF ADULT FELONY ARRESTS, 1980
TYPE OF DISPOSITION BY COUNTY

TYPE OF DISPOSITION	COUNTY						
	MONO	MONTEREY	NAPA	NEVADA	ORANGE	PLACER	PLUMAS RIVERSIDE
DISPOSITION OF FELONY ARRESTS	73	1791	282	209	13164	478	82 3895
LAW ENFORCEMENT RELEASES	0	17	1	0	723	8	2 145
COMPLAINTS DENIED	5	82	12	14	1435	24	13 533
COMPLAINTS FILED	68	1692	269	195	11006	446	67 3217
MISDEMEANOR	20	642	53	67	6971	109	12 1677
FELONY	48	1050	216	128	4035	337	55 1540
LOWER COURT DISPOSITIONS	57	1045	197	146	8357	354	45 2382
DISMISSED	13	333	61	29	2413	112	13 629
ACQUITTED	0	13	0	2	41	1	1 24
CONVICTED	44	699	136	115	5903	241	31 1729
GUILTY PLEA	43	674	136	110	5836	241	30 1701
JURY TRIAL	1	19	0	3	56	0	1 18
COURT TRIAL	0	6	0	2	11	0	0 10
SENTENCE	44	699	136	115	5903	241	31 1729
YOUTH AUTHORITY	0	2	1	0	0	0	0 3
PROBATION	20	189	34	31	1888	77	18 836
PROBATION WITH JAIL	18	314	60	45	3168	33	6 712
JAIL	4	133	29	24	438	72	5 119
FINE	2	61	12	15	385	58	2 56
OTHER	0	0	0	0	24	1	0 3
SUPERIOR COURT DISPOSITIONS	11	647	72	49	2649	92	22 835
DISMISSED	0	55	1	2	108	10	2 71
ACQUITTED	0	18	0	3	41	2	0 11
CONVICTED	11	574	71	44	2500	80	20 753
ORIGINAL PLEA OF GUILTY	7	206	33	22	1348	26	9 495
CHANGE PLEA TO GUILTY	3	308	30	13	932	43	9 179
JURY TRIAL	1	50	6	6	191	8	2 65
COURT TRIAL	0	8	2	3	27	2	0 12
TRIAL BY TRANSCRIPT	0	2	0	0	2	1	0 2
SENTENCE	11	574	71	44	2500	80	20 753
DEATH	0	1	0	0	3	0	0 0
PRISON	0	156	15	7	941	20	10 217
YOUTH AUTHORITY	0	23	1	0	40	3	0 36
PROBATION	1	67	4	4	115	6	0 132
PROBATION WITH JAIL	5	289	47	31	1333	46	6 353
JAIL	4	33	1	1	13	2	4 9
FINE	0	2	0	0	1	2	0 1
CRC	0	3	0	1	17	1	0 0
MDSO	0	0	3	0	35	0	0 5
OTHER	0	0	0	0	2	0	0 0

NOTE: IT IS ESTIMATED THAT STATEWIDE DATA ARE 30 PERCENT UNDERREPORTED. INDIVIDUAL COUNTIES MAY VARY.

DISPOSITION OF ADULT FELONY ARRESTS, 1980
TYPE OF DISPOSITION BY COUNTY

TYPE OF DISPOSITION	COUNTY							
	SACRAMENTO	SAN BENITO	SAN BERNARDINO	SAN DIEGO	SAN FRANCISCO	SAN JOAQUIN	SAN LUIS OBISPO	SAN MATEO
DISPOSITION OF FELONY ARRESTS	6953	128	6913	13468	10845	3099	767	2770
LAW ENFORCEMENT RELEASES	32	1	343	3273	0	19	4	90
COMPLAINTS DENIED	899	7	1193	2100	1691	118	87	119
COMPLAINTS FILED	6022	120	5377	8095	9154	2962	676	2561
MISDEMEANOR	2046	58	1967	3098	3491	883	350	1055
FELONY	3976	62	3410	4997	5663	2079	326	1506
LOWER COURT DISPOSITIONS	4178	84	3484	5325	6726	2214	458	1870
DISMISSED	1551	23	963	1531	4200	790	115	631
ACQUITTED	16	0	24	70	3	12	3	7
CONVICTED	2611	61	2497	3724	2523	1412	340	1232
GUILTY PLEA	2596	60	2470	3633	2493	1401	338	1217
JURY TRIAL	9	1	22	32	27	10	1	14
COURT TRIAL	6	0	5	59	3	1	1	1
SENTENCE	2611	61	2497	3724	2523	1412	340	1232
YOUTH AUTHORITY	0	0	2	0	0	2	0	0
PROBATION	600	5	528	916	196	496	143	409
PROBATION WITH JAIL	717	11	1353	2228	1773	840	134	496
JAIL	582	20	498	409	266	57	33	233
FINE	710	25	116	166	272	16	30	89
OTHER	2	0	0	5	16	1	0	5
SUPERIOR COURT DISPOSITIONS	1844	36	1893	2770	2428	748	218	691
DISMISSED	266	5	70	188	400	108	4	101
ACQUITTED	22	2	12	18	20	1	0	14
CONVICTED	1556	29	1811	2564	2008	639	214	576
ORIGINAL PLEA OF GUILTY	699	21	966	1076	500	47	198	403
CHANGE PLEA TO GUILTY	731	6	738	1391	1409	527	9	119
JURY TRIAL	117	2	87	87	85	64	6	45
COURT TRIAL	9	0	19	10	13	0	1	8
TRIAL BY TRANSCRIPT	0	0	1	0	1	1	0	1
SENTENCE	1556	29	1811	2564	2008	639	214	576
DEATH	2	0	2	0	0	0	0	0
PRISON	360	5	576	445	467	264	55	139
YOUTH AUTHORITY	53	1	119	38	46	15	2	21
PROBATION	204	10	39	228	96	53	31	89
PROBATION WITH JAIL	835	5	996	1755	1371	282	121	302
JAIL	57	6	53	58	22	22	1	11
FINE	7	2	1	2	0	0	0	1
CRC	19	0	19	21	5	3	1	10
MDSO	19	0	6	16	1	0	3	3
OTHER	0	0	0	1	0	0	0	0

NOTE: IT IS ESTIMATED THAT STATEWIDE DATA ARE 30 PERCENT UNDERREPORTED. INDIVIDUAL COUNTIES MAY VARY.

DISPOSITION OF ADULT FELONY ARRESTS, 1980
TYPE OF DISPOSITION BY COUNTY

TYPE OF DISPOSITION	COUNTY								
	SANTA BARBARA	SANTA CLARA	SANTA CRUZ	SHASTA	SIERRA	SISKIYOU	SOLANO	SONOMA	STANISLAUS
DISPOSITION OF FELONY ARRESTS	1963	6606	1500	680	37	154	1375	1396	1756
LAW ENFORCEMENT RELEASES	7	1124	3	12	0	13	27	23	21
COMPLAINTS DENIED	172	148	177	2	2	6	13	33	226
COMPLAINTS FILED	1784	5334	1320	666	35	135	1335	1340	1509
MISDEMEANOR	989	1434	542	161	6	49	235	581	508
FELONY	795	3900	778	505	29	86	1100	759	1001
LOWER COURT DISPOSITIONS	1230	2833	901	286	21	76	804	927	1116
DISMISSED	351	696	250	53	8	22	297	401	304
ACQUITTED	4	8	4	0	1	0	2	9	4
CONVICTED	875	2129	647	233	12	54	505	517	808
GUILTY PLEA	860	2120	638	228	12	51	498	502	797
JURY TRIAL	11	6	5	5	0	2	3	8	7
COURT TRIAL	4	3	4	0	0	1	4	7	4
SENTENCE	875	2129	647	233	12	54	505	517	808
YOUTH AUTHORITY	2	0	1	0	0	0	0	1	1
PROBATION	262	633	190	60	5	26	208	203	168
PROBATION WITH JAIL	398	601	304	145	5	9	191	136	218
JAIL	127	526	104	23	2	15	73	118	187
FINE	85	350	48	5	0	4	31	56	232
OTHER	1	19	0	0	0	0	2	3	2
SUPERIOR COURT DISPOSITIONS	554	2501	419	380	14	59	531	413	393
DISMISSED	58	204	41	29	3	5	46	92	58
ACQUITTED	7	20	1	5	0	6	9	14	12
CONVICTED	489	2277	377	346	11	48	476	307	323
ORIGINAL PLEA OF GUILTY	232	1102	168	227	6	14	238	43	116
CHANGE PLEA TO GUILTY	219	1082	174	104	3	26	174	215	165
JURY TRIAL	35	70	26	13	1	6	55	39	35
COURT TRIAL	3	23	6	2	1	2	7	9	7
TRIAL BY TRANSCRIPT	0	0	3	0	0	0	2	1	0
SENTENCE	489	2277	377	346	11	48	476	307	323
DEATH	0	2	0	0	0	0	0	0	0
PRISON	102	361	85	72	0	19	99	62	105
YOUTH AUTHORITY	22	102	16	10	1	1	25	22	16
PROBATION	45	282	52	25	2	8	165	47	5
PROBATION WITH JAIL	291	1440	201	220	6	14	155	153	186
JAIL	21	38	15	15	1	3	22	8	9
FINE	0	15	2	0	0	0	1	1	0
CRC	3	29	0	3	1	1	7	7	1
MDSO	5	7	5	1	0	2	2	7	1
OTHER	0	1	1	0	0	0	0	0	0

NOTE: IT IS ESTIMATED THAT STATEWIDE DATA ARE 30 PERCENT UNDERREPORTED. INDIVIDUAL COUNTIES MAY VARY.

DISPOSITION OF ADULT FELONY ARRESTS, 1980
TYPE OF DISPOSITION BY COUNTY

TYPE OF DISPOSITION	COUNTY								STATE INSTITUTIONS ^A
	SUTTER	TEHAMA	TRINITY	TULARE	TUOLUMNE	VENTURA	YOLO	YUBA	
DISPOSITION OF FELONY ARRESTS	404	263	94	1204	196	2211	607	366	1167
LAW ENFORCEMENT RELEASES	2	0	0	28	1	98	23	0	0
COMPLAINTS DENIED	16	2	1	18	11	152	5	0	0
COMPLAINTS FILED	386	261	93	1158	184	1961	579	328	1067
MISDEMEANOR	115	57	16	401	48	1083	247	78	100
FELONY	271	204	77	757	136	878	332	250	14
LOWER COURT DISPOSITIONS	291	192	64	821	125	1280	387	212	86
DISMISSED	76	87	31	240	39	285	144	79	26
ACQUITTED	2	1	3	6	0	3	2	2	16
CONVICTED	213	104	30	575	86	992	241	131	1
GUILTY PLEA	206	100	29	565	84	971	236	125	9
JURY TRIAL	7	0	0	10	2	14	4	3	9
COURT TRIAL	0	4	1	0	0	7	1	3	0
SENTENCE	213	104	30	575	86	992	241	131	0
YOUTH AUTHORITY	0	0	0	0	0	3	0	0	9
PROBATION	43	38	11	46	27	315	93	45	0
PROBATION WITH JAIL	95	43	9	348	17	569	92	57	2
JAIL	56	17	7	155	19	80	37	20	7
FINE	19	5	3	26	23	24	19	9	2
OTHER	0	1	0	0	0	1	0	0	5
SUPERIOR COURT DISPOSITIONS	95	69	29	337	59	681	192	116	0
DISMISSED	3	5	7	44	9	60	20	9	74
ACQUITTED	1	4	1	19	4	8	8	1	5
CONVICTED	91	60	21	274	46	613	164	106	3
ORIGINAL PLEA OF GUILTY	42	45	13	58	23	439	75	31	66
CHANGE PLEA TO GUILTY	36	9	7	166	13	71	63	68	26
JURY TRIAL	10	3	1	48	9	72	23	7	29
COURT TRIAL	0	3	0	1	1	25	2	0	9
TRIAL BY TRANSCRIPT	3	0	0	1	0	6	1	0	2
SENTENCE	91	60	21	274	46	613	164	106	0
DEATH	0	0	0	0	0	1	0	0	66
PRISON	21	17	1	83	6	210	56	31	0
YOUTH AUTHORITY	5	1	0	19	2	36	7	11	52
PROBATION	12	0	4	1	4	48	9	14	0
PROBATION WITH JAIL	40	26	10	134	34	295	80	32	5
JAIL	12	16	6	23	0	13	5	9	8
FINE	0	0	0	0	0	2	0	0	1
CRC	1	0	0	4	0	4	2	7	0
MDSO	0	0	0	10	0	4	5	2	0
OTHER	0	0	0	0	0	0	0	0	0

^ADISPOSITIONS OF INSTITUTIONAL ARRESTS MADE IN COUNTIES OPERATING UNDER THE PROVISIONS OF PENAL CODE SECTION 4703 (I.E., KERN, MARIN, MONTEREY, SAN JOAQUIN, SOLANO, AND TUOLUMNE COUNTIES).
NOTE: IT IS ESTIMATED THAT STATEWIDE DATA ARE 30 PERCENT UNDERREPORTED. INDIVIDUAL COUNTIES MAY VARY.

DISPOSITION OF ADULT FELONY ARRESTS, 1990
TYPE OF DISPOSITION BY ARREST OFFENSE

TYPE OF DISPOSITION	TOTALS	ARREST OFFENSE								
		HOMICIDE	FORCIBLE RAPE	ROBBERY	ASSAULT	BURGLARY	THEFT	MOTOR VEHICLE THEFT	DRUG LAW VIOLS	ALL OTHER
DISPOSITION OF FELONY ARRESTS	189303	2009	3126	13931	29779	33328	25753	10621	40451	30305
LAW ENFORCEMENT RELEASES	20057	235	453	2513	3107	3410	2645	2305	3667	1722
COMPLAINTS DENIED	27925	177	647	2010	4702	2950	3441	1948	8163	3887
COMPLAINTS FILED	141321	1597	2026	9408	21970	26968	19667	6368	28621	24696
MISDEMEANOR	66495	28	233	1363	13474	11171	10585	3384	13745	12512
FELONY	74826	1569	1793	8045	8496	15797	9082	2984	14876	12184
LOWER COURT DISPOSITIONS	97712	277	737	3507	17593	16771	15371	4889	20717	17850
DISMISSED	30481	246	440	2062	5280	3970	4435	1379	8598	4071
ACQUITTED	633	0	7	15	237	86	99	32	66	91
CONVICTED	66598	31	290	1430	12076	12715	10837	3478	12053	13688
GUILTY PLEA	65555	29	284	1409	11692	12571	10675	3434	11949	13512
JURY TRIAL	665	2	6	12	282	89	101	27	48	98
COURT TRIAL	378	0	0	9	102	55	61	17	56	78
SENTENCE	66598	31	290	1430	12076	12715	10837	3478	12053	13688
YOUTH AUTHORITY	28	0	1	0	5	9	4	3	1	5
PROBATION	21447	8	89	298	4055	3148	3324	688	4088	5749
PROBATION WITH JAIL	29133	17	148	737	5474	6877	5164	1862	3778	5076
JAIL	10408	5	43	345	1770	2274	1852	815	1745	1559
FINE	5413	1	8	49	743	392	478	106	2360	1276
OTHER	169	0	1	1	29	15	15	4	81	23
SUPERIOR COURT DISPOSITIONS	43609	1320	1289	5901	4377	10197	4296	1479	7904	6846
DISMISSED	3906	104	147	471	449	666	395	110	1074	490
ACQUITTED	746	59	64	105	145	89	53	20	94	117
CONVICTED	38957	1157	1078	5325	3783	9442	3848	1349	6736	6239
ORIGINAL PLEA OF GUILTY	15768	324	331	1614	1490	3853	1928	562	2428	3238
CHANGE PLEA TO GUILTY	19787	484	516	3128	1822	5109	1720	725	3735	2548
JURY TRIAL	2551	299	198	468	363	362	163	51	319	328
COURT TRIAL	666	45	31	92	100	96	29	9	160	104
TRIAL BY TRANSCRIPT	185	5	2	23	8	22	8	2	94	21
SENTENCE	38957	1157	1078	5325	3783	9442	3848	1349	6736	6239
DEATH	24	24	0	0	0	0	0	0	0	0
PRISON	10311	769	460	2378	983	2369	677	305	921	1449
YOUTH AUTHORITY	1653	67	68	552	176	485	64	77	69	95
PROBATION	4424	42	56	204	481	730	713	106	1185	907
PROBATION WITH JAIL	20743	247	379	2068	1994	5404	2227	793	4331	3300
JAIL	1059	8	25	87	133	300	136	62	90	218
FINE	82	0	2	1	5	8	4	0	40	22
CRC	352	0	2	32	6	139	27	4	94	48
MDSO	296	0	84	3	4	6	0	2	0	197
OTHER	13	0	2	0	1	1	0	0	6	3

NOTE: IT IS ESTIMATED THAT STATEWIDE DATA ARE 30 PERCENT UNDERREPORTED. INDIVIDUAL COUNTIES MAY VARY.

DISPOSITION OF ADULT FELONY ARRESTS, 1980
 TYPE OF DISPOSITION BY PERCENT DISTRIBUTION OF ARREST OFFENSE

TYPE OF DISPOSITION	TOTALS	ARREST OFFENSE								
		HOMICIDE	FORCIBLE RAPE	ROBBERY	ASSAULT	BURGLARY	THEFT	MOTOR VEHICLE THEFT	DRUG LAW VIOLS	ALL OTHER
DISPOSITION OF FELONY ARRESTS	100.00	1.06	1.65	7.36	15.73	17.61	13.60	5.61	21.37	16.01
LAW ENFORCEMENT RELEASES	100.00	1.17	2.26	12.53	15.49	17.00	13.19	11.49	18.28	8.59
COMPLAINTS DENIED	100.00	.63	2.32	7.20	16.84	10.56	12.32	6.98	29.23	13.92
COMPLAINTS FILED	100.00	1.13	1.43	6.66	15.55	19.08	13.92	4.51	20.25	17.48
MISDEMEANOR	100.00	.04	.35	2.05	20.26	16.80	15.92	5.09	20.67	18.82
FELONY	100.00	2.10	2.40	10.75	11.35	21.11	12.14	3.99	19.88	16.28
LOWER COURT DISPOSITIONS	100.00	.28	.75	3.59	18.00	17.16	15.73	5.00	21.20	18.27
DISMISSED	100.00	.81	1.44	6.76	17.32	13.02	14.55	4.52	28.21	13.36
ACQUITTED	100.00	.00	1.11	2.37	37.44	13.59	15.64	5.06	10.43	14.38
CONVICTED	100.00	.05	.44	2.15	18.13	19.09	16.27	5.22	18.10	20.55
GUILTY PLEA	100.00	.04	.43	2.15	17.84	19.18	16.28	5.24	18.23	20.61
JURY TRIAL	100.00	.30	.90	1.80	42.41	13.38	15.19	4.06	7.22	14.74
COURT TRIAL	100.00	.00	.00	2.38	26.98	14.55	16.14	4.50	14.81	20.63
SENTENCE	100.00	.05	.44	2.15	18.13	19.09	16.27	5.22	18.10	20.55
YOUTH AUTHORITY	100.00	.00	3.57	.00	17.86	32.14	14.29	10.71	3.57	17.86
PROBATION	100.00	.04	.41	1.39	18.91	14.68	15.50	3.21	19.06	26.81
PROBATION WITH JAIL	100.00	.06	.51	2.53	18.79	23.61	17.73	6.39	12.97	17.42
JAIL	100.00	.05	.41	3.31	17.01	21.85	17.79	7.83	16.77	14.98
FINE	100.00	.02	.15	.91	13.73	7.24	8.83	1.96	43.60	23.57
OTHER	100.00	.00	.59	.59	17.16	8.88	8.88	2.37	47.93	13.61
SUPERIOR COURT DISPOSITIONS	100.00	3.03	2.96	13.53	10.04	23.38	9.85	3.39	18.12	15.70
DISMISSED	100.00	2.66	3.76	12.06	11.50	17.05	10.11	2.82	27.50	12.54
ACQUITTED	100.00	7.91	8.58	14.08	19.44	11.93	7.10	2.68	12.60	15.68
CONVICTED	100.00	2.97	2.77	13.67	9.71	24.24	9.88	3.46	17.29	16.02
ORIGINAL PLEA OF GUILTY	100.00	2.05	2.10	10.24	9.45	24.44	12.23	3.56	15.40	20.54
CHANGE PLEA TO GUILTY	100.00	2.45	2.61	15.81	9.21	25.82	8.69	3.66	18.88	12.88
JURY TRIAL	100.00	11.72	7.76	18.35	14.23	14.19	6.39	2.00	12.50	12.86
COURT TRIAL	100.00	6.76	4.65	13.81	15.02	14.41	4.35	1.35	24.02	15.62
TRIAL BY TRANSCRIPT	100.00	2.70	1.08	12.43	4.32	11.89	4.32	1.08	50.81	11.35
SENTENCE	100.00	2.97	2.77	13.67	9.71	24.24	9.88	3.46	17.29	16.02
DEATH	100.00	100.00	.00	.00	.00	.00	.00	.00	.00	.00
PRISON	100.00	7.46	4.46	23.06	9.53	22.98	6.57	2.96	8.93	14.05
YOUTH AUTHORITY	100.00	4.05	4.11	33.39	10.65	29.34	3.87	4.66	4.17	5.75
PROBATION	100.00	.95	1.27	4.61	10.87	16.50	16.12	2.40	26.79	20.50
PROBATION WITH JAIL	100.00	1.19	1.83	9.97	9.61	26.05	10.74	3.82	20.88	15.91
JAIL	100.00	.76	2.36	8.22	12.56	28.33	12.84	5.85	8.50	20.59
FINE	100.00	.00	2.44	1.22	6.10	9.76	4.88	.00	48.78	26.83
CRC	100.00	.00	.57	9.09	1.70	39.49	7.67	1.14	26.70	13.64
MDSO	100.00	.00	28.38	1.01	1.35	2.03	.00	.68	.00	66.55
OTHER	100.00	.00	15.38	.00	7.69	7.69	.00	.00	46.15	23.08

NOTE: IT IS ESTIMATED THAT STATEWIDE DATA ARE 30 PERCENT UNDERREPORTED. INDIVIDUAL COUNTIES MAY VARY.

ADULT FELONY ARRESTEES CONVICTED AND SENTENCED, 1980
COURT OF CONVICTION AND SENTENCE BY CONVICTED OFFENSE

COURT OF CONVICTION	TOTALS	HOMICIDE	FORCIBLE RAPE	ROBBERY	CONVICTED OFFENSE			MOTOR VEHICLE THEFT	DRUG LAW VIOLS	ALL OTHER
					ASSAULT	BURGLARY	THEFT			
TOTAL CONVICTIONS	105555	993	598	3905	13208	13057	21273	4107	15455	32959
LOWER COURT	66598	0	0	0	9339	4697	14865	2694	8891	26112
GUILTY PLEA	65555	0	0	0	8971	4618	14665	2653	8818	25830
JURY TRIAL	665	0	0	0	268	62	119	30	37	149
COURT TRIAL	378	0	0	0	100	17	81	11	36	133
SENTENCE	66598	0	0	0	9339	4697	14865	2694	8891	26112
YOUTH AUTHORITY	28	0	0	0	7	4	4	5	1	7
PROBATION	21447	0	0	0	2813	790	4236	467	2494	10647
PROBATION WITH JAIL	29133	0	0	0	4678	2941	7613	1555	3033	9313
JAIL	10408	0	0	0	1461	912	2559	633	1520	3323
FINE	5413	0	0	0	368	49	442	32	1780	2742
OTHER	169	0	0	0	12	1	11	2	63	80
SUPERIOR COURT	38957	993	598	3905	3869	8360	6408	1413	6564	6847
ORIGINAL PLEA OF GUILTY	15768	264	139	1045	1492	3308	3186	646	2357	3331
CHANGE PLEA TO GUILTY	19787	396	285	2345	1894	4582	2951	721	3642	2971
JURY TRIAL	2551	282	151	433	373	364	198	38	312	400
COURT TRIAL	666	48	22	66	99	89	56	7	160	119
TRIAL BY TRANSCRIPT	185	3	1	16	11	17	17	1	93	26
SENTENCE	38957	993	598	3905	3869	8360	6408	1413	6564	6847
DEATH	24	24	0	0	0	0	0	0	0	0
PRISON	10311	713	369	2253	892	2300	1059	314	874	1537
YOUTH AUTHORITY	1653	59	53	488	161	477	158	90	63	104
PROBATION	4424	35	6	84	481	542	1046	98	1174	958
PROBATION WITH JAIL	20743	159	114	1046	2143	4701	3881	833	4225	3641
JAIL	1059	3	2	8	172	199	212	68	92	303
FINE	82	0	1	0	6	5	6	0	39	25
CRC	352	0	0	23	6	125	46	8	92	52
MDSO	296	0	53	3	5	10	0	2	0	223
OTHER	13	0	0	0	3	1	0	0	5	4

NOTES: IT IS ESTIMATED THAT STATEWIDE DATA ARE 30 PERCENT UNDERREPORTED. INDIVIDUAL COUNTIES MAY VARY. THESE CONVICTED OFFENSE DATA INCLUDE BOTH MISDEMEANORS AND FELONIES.

ADULT FELONY ARRESTEES CONVICTED AND SENTENCED, 1980
 COURT OF CONVICTION AND SENTENCE BY PERCENT DISTRIBUTION OF CONVICTED OFFENSE

COURT OF CONVICTION	CONVICTED OFFENSE									
	TOTALS	HOMICIDE	FORCIBLE RAPE	ROBBERY	ASSAULT	BURGLARY	THEFT	MOTOR VEHICLE THEFT	DRUG LAW VIOLS	ALL OTHER
TOTAL CONVICTIONS	100.00	.94	.57	3.70	12.51	12.37	20.15	3.89	14.64	31.22
LOWER COURT	100.00	.00	.00	.00	14.02	7.05	22.32	4.05	13.35	39.21
GUILTY PLEA	100.00	.00	.00	.00	13.68	7.04	22.37	4.05	13.45	39.40
JURY TRIAL	100.00	.00	.00	.00	40.30	9.32	17.89	4.51	5.56	22.41
COURT TRIAL	100.00	.00	.00	.00	26.46	4.50	21.43	2.91	9.52	35.19
SENTENCE	100.00	.00	.00	.00	14.02	7.05	22.32	4.05	13.35	39.21
YOUTH AUTHORITY	100.00	.00	.00	.00	25.00	14.29	14.29	17.86	3.57	25.00
PROBATION	100.00	.00	.00	.00	13.12	3.68	19.75	2.18	11.63	49.64
PROBATION WITH JAIL	100.00	.00	.00	.00	16.06	10.10	26.13	5.34	10.41	31.97
JAIL	100.00	.00	.00	.00	14.04	8.76	24.59	6.03	14.60	31.93
FINE	100.00	.00	.00	.00	6.80	.91	8.17	.59	32.88	50.66
OTHER	100.00	.00	.00	.00	7.10	.59	6.51	1.18	37.28	47.34
SUPERIOR COURT	100.00	2.55	1.54	10.02	9.93	21.46	16.45	3.63	16.85	17.58
ORIGINAL PLEA OF GUILTY	100.00	1.67	.88	6.63	9.46	20.98	20.21	4.10	14.95	21.13
CHANGE PLEA TO GUILTY	100.00	2.00	1.44	11.85	9.57	23.16	14.91	3.64	18.41	15.01
JURY TRIAL	100.00	11.05	5.92	16.97	14.62	14.27	7.76	1.49	12.23	15.68
COURT TRIAL	100.00	7.21	3.30	9.91	14.86	13.36	8.41	1.05	24.02	17.87
TRIAL BY TRANSCRIPT	100.00	1.62	.54	8.65	5.95	9.19	9.19	.54	50.27	14.05
SENTENCE	100.00	2.55	1.54	10.02	9.93	21.46	16.45	3.63	16.85	17.58
DEATH	100.00	100.00	.00	.00	.00	.00	.00	.00	.00	.00
PRISON	100.00	6.91	3.58	21.85	8.65	22.31	10.27	3.05	8.48	14.91
YOUTH AUTHORITY	100.00	3.57	3.21	29.52	9.74	28.86	9.56	5.44	3.81	6.29
PROBATION	100.00	.79	.14	1.90	10.87	12.25	23.64	2.22	26.54	21.65
PROBATION WITH JAIL	100.00	.77	.55	5.04	10.33	22.66	18.71	4.02	20.37	17.55
JAIL	100.00	.28	.19	.76	16.24	18.79	20.02	6.42	8.69	28.61
FINE	100.00	.00	1.22	.00	7.32	6.10	7.32	.00	47.56	30.49
CRC	100.00	.00	.00	6.53	1.70	35.51	13.07	2.27	26.14	14.77
MDSO	100.00	.00	17.91	1.01	1.69	3.38	.00	.68	.00	75.34
OTHER	100.00	.00	.00	.00	23.08	7.69	.00	.00	38.46	30.77

NOTES: IT IS ESTIMATED THAT STATEWIDE DATA ARE 30 PERCENT UNDERREPORTED. INDIVIDUAL COUNTIES MAY VARY.
 THESE CONVICTED OFFENSE DATA INCLUDE BOTH MISDEMEANORS AND FELONIES.

DISPOSITION OF ADULT FELONY ARRESTS, 1980
 TYPE OF DISPOSITION BY RACE/ETHNIC GROUP

TYPE OF DISPOSITION	TOTALS	RACE/ETHNIC GROUP				OTHER	UNKNOWN
		WHITE (NOT HISPANIC)	HISPANIC	BLACK			
DISPOSITION OF FELONY ARRESTS	189303	88515	39375	55931	2683	2799	
LAW ENFORCEMENT RELEASES	20057	7218	4792	7704	197	146	
COMPLAINTS DENIED	27925	10781	6029	10352	326	437	
COMPLAINTS FILED	141321	70516	28554	37875	2160	2216	
MISDEMEANOR	66495	33901	14167	16643	984	800	
FELONY	74826	36615	14387	21232	1176	1416	
LOWER COURT DISPOSITIONS	97712	50440	19835	24523	1572	1342	
DISMISSED	30481	15258	5441	8836	541	405	
ACQUITTED	633	322	120	173	10	8	
CONVICTED	66598	34860	14274	15514	1021	929	
GUILTY PLEA	65555	34360	14050	15236	996	913	
JURY TRIAL	665	324	147	166	14	14	
COURT TRIAL	378	176	77	112	11	2	
SENTENCE	66598	34860	14274	15514	1021	929	
YOUTH AUTHORITY	28	15	6	5	1	1	
PROBATION	21447	12144	4242	4269	373	419	
PROBATION WITH JAIL	29133	14363	6614	7395	403	358	
JAIL	10408	4746	2483	2923	173	83	
FINE	5413	3498	901	878	69	67	
OTHER	169	94	28	44	2	1	
SUPERIOR COURT DISPOSITIONS	43609	20076	8719	13352	588	874	
DISMISSED	3906	1682	698	1380	54	92	
ACQUITTED	746	315	144	262	9	16	
CONVICTED	38957	18079	7877	11710	525	756	
ORIGINAL PLEA OF GUILTY	15768	8262	3181	3768	210	347	
CHANGE PLEA TO GUILTY	19787	8463	4048	6662	264	350	
JURY TRIAL	2551	1039	490	928	40	54	
COURT TRIAL	666	255	122	269	10	10	
TRIAL BY TRANSCRIPT	185	60	36	83	1	5	
SENTENCE	38957	18079	7877	11710	525	766	
DEATH	24	10	4	6	1	1	
PRISON	10311	4136	2309	3492	125	249	
YOUTH AUTHORITY	1653	618	375	606	18	36	
PROBATION	4424	2358	671	1219	67	109	
PROBATION WITH JAIL	20743	10075	4134	5916	285	333	
JAIL	1059	455	225	345	11	23	
FINE	82	43	15	21	1	2	
CRC	352	167	99	68	12	6	
MDSO	296	209	43	33	5	6	
OTHER	13	8	2	2	0	1	

NOTE: IT IS ESTIMATED THAT STATEWIDE DATA ARE 30 PERCENT UNDERREPORTED. INDIVIDUAL COUNTIES MAY VARY.

DISPOSITION OF ADULT FELONY ARRESTS, 1980
 TYPE OF DISPOSITION BY PERCENT DISTRIBUTION OF RACE/ETHNIC GROUP

TYPE OF DISPOSITION	TOTALS	RACE/ETHNIC GROUP				
		WHITE (NOT HISPANIC)	HISPANIC	BLACK	OTHER	UNKNOWN
DISPOSITION OF FELONY ARRESTS	100.00	46.76	20.80	29.55	1.42	1.48
LAW ENFORCEMENT RELEASES	100.00	35.99	23.89	38.41	.98	.73
COMPLAINTS DENIED	100.00	38.61	21.59	37.07	1.17	1.56
COMPLAINTS FILED	100.00	49.90	20.21	26.80	1.53	1.57
MISDEMEANOR	100.00	50.98	21.31	25.03	1.48	1.20
FELONY	100.00	48.93	19.23	28.38	1.57	1.89
LOWER COURT DISPOSITIONS	100.00	51.62	20.30	25.10	1.61	1.37
DISMISSED	100.00	50.06	17.85	28.99	1.77	1.33
ACQUITTED	100.00	50.87	18.96	27.33	1.58	1.26
CONVICTED	100.00	52.34	21.43	23.29	1.53	1.39
GUILTY PLEA	100.00	52.41	21.43	23.24	1.52	1.39
JURY TRIAL	100.00	48.72	22.11	24.96	2.11	2.11
COURT TRIAL	100.00	46.56	20.37	29.63	2.91	.53
SENTENCE	100.00	52.34	21.43	23.29	1.53	1.39
YOUTH AUTHORITY	100.00	53.57	21.43	17.86	3.57	3.57
PROBATION	100.00	56.62	19.78	19.90	1.74	1.95
PROBATION WITH JAIL	100.00	49.30	22.70	25.38	1.38	1.23
JAIL	100.00	45.60	23.86	28.08	1.66	.80
FINE	100.00	64.62	16.65	16.22	1.27	1.24
OTHER	100.00	55.62	16.57	26.04	1.18	.59
SUPERIOR COURT DISPOSITIONS	100.00	46.04	19.99	30.62	1.35	2.00
DISMISSED	100.00	43.06	17.87	35.33	1.38	2.36
ACQUITTED	100.00	42.23	19.30	35.12	1.21	2.14
CONVICTED	100.00	46.41	20.22	30.06	1.35	1.97
ORIGINAL PLEA OF GUILTY	100.00	52.40	20.17	23.90	1.33	2.20
CHANGE PLEA TO GUILTY	100.00	42.77	20.46	33.67	1.33	1.77
JURY TRIAL	100.00	40.73	19.21	36.38	1.57	2.12
COURT TRIAL	100.00	38.29	18.32	40.39	1.50	1.50
TRIAL BY TRANSCRIPT	100.00	32.43	19.46	44.86	.54	2.70
SENTENCE	100.00	46.41	20.22	30.06	1.35	1.97
DEATH	100.00	41.67	16.67	33.33	4.17	4.17
PRISON	100.00	40.11	22.39	33.87	1.21	2.41
YOUTH AUTHORITY	100.00	37.39	22.69	36.66	1.09	2.18
PROBATION	100.00	53.30	15.17	27.55	1.51	2.46
PROBATION WITH JAIL	100.00	48.57	19.93	28.52	1.37	1.61
JAIL	100.00	42.97	21.25	32.58	1.04	2.17
FINE	100.00	52.44	18.29	25.61	1.22	2.44
CRC	100.00	47.44	28.13	19.32	3.41	1.70
MDSO	100.00	70.61	14.53	11.15	1.69	2.03
OTHER	100.00	61.54	15.38	15.38	.00	7.69

NOTE: IT IS ESTIMATED THAT STATEWIDE DATA ARE 30 PERCENT UNDERREPORTED. INDIVIDUAL COUNTIES MAY VARY.

DISPOSITION OF ADULT FELONY ARRESTS, 1980
TYPE OF DISPOSITION BY SEX

TYPE OF DISPOSITION	TOTALS	MALE	SEX FEMALE	UNKNOWN
DISPOSITION OF FELONY ARRESTS	189303	164052	25080	171
LAW ENFORCEMENT RELEASES	20057	17700	2334	23
COMPLAINTS DENIED	27925	24271	3639	15
COMPLAINTS FILED	141321	122081	19107	133
MISDEMEANOR	66495	57013	9410	72
FELONY	74826	65068	9697	61
LOWER COURT DISPOSITIONS	97712	83271	14344	97
DISMISSED	30431	25833	4616	32
ACQUITTED	633	567	65	1
CONVICTED	66598	56871	9663	64
GUILTY PLEA	65555	55969	9524	62
JURY TRIAL	665	566	98	1
COURT TRIAL	378	336	41	1
SENTENCE	66598	56871	9663	64
YOUTH AUTHORITY	28	26	2	0
PROBATION	21447	17246	4182	19
PROBATION WITH JAIL	29133	25408	3699	26
JAIL	10408	9447	947	14
FINE	5413	4591	817	5
OTHER	169	153	16	0
SUPERIOR COURT DISPOSITIONS	43609	38810	4763	36
DISMISSED	3906	3383	522	1
ACQUITTED	746	677	69	0
CONVICTED	38957	34750	4172	35
ORIGINAL PLEA OF GUILTY	15768	13768	1987	13
CHANGE PLEA TO GUILTY	19787	17805	1963	19
JURY TRIAL	2551	2414	134	3
COURT TRIAL	666	603	63	0
TRIAL BY TRANSCRIPT	185	160	25	0
SENTENCE	38957	34750	4172	35
DEATH	24	24	0	0
PRISON	10311	9739	561	11
YOUTH AUTHORITY	1653	1608	45	0
PROBATION	4424	3420	1002	2
PROBATION WITH JAIL	20743	18302	2420	21
JAIL	1059	988	70	1
FINE	82	68	14	0
CRC	352	296	56	0
MDSO	296	293	3	0
OTHER	13	12	1	0

NOTE: IT IS ESTIMATED THAT STATEWIDE DATA ARE 30 PERCENT UNDERREPORTED. INDIVIDUAL COUNTIES MAY VARY.

DISPOSITION OF ADULT FELONY ARRESTS, 1980
 TYPE OF DISPOSITION BY PERCENT DISTRIBUTION OF SEX

TYPE OF DISPOSITION	TOTALS	MALE	SEX FEMALE	UNKNOWN
DISPOSITION OF FELONY ARRESTS	100.00	86.66	13.25	.09
LAW ENFORCEMENT RELEASES	100.00	88.25	11.64	.11
COMPLAINTS DENIED	100.00	86.91	13.03	.05
COMPLAINTS FILED	100.00	86.39	13.52	.09
MISDEMEANOR	100.00	85.74	14.15	.11
FELONY	100.00	86.96	12.96	.08
LOWER COURT DISPOSITIONS	100.00	85.22	14.68	.10
DISMISSED	100.00	84.75	15.14	.10
ACQUITTED	100.00	89.57	10.27	.16
CONVICTED	100.00	85.39	14.51	.10
GUILTY PLEA	100.00	85.38	14.53	.09
JURY TRIAL	100.00	85.11	14.74	.15
COURT TRIAL	100.00	88.89	10.85	.26
SENTENCE	100.00	85.39	14.51	.10
YOUTH AUTHORITY	100.00	92.86	7.14	.00
PROBATION	100.00	80.41	19.50	.09
PROBATION WITH JAIL	100.00	87.21	12.70	.09
JAIL	100.00	90.77	9.10	.13
FINE	100.00	84.81	15.09	.09
OTHER	100.00	90.53	9.47	.00
SUPERIOR COURT DISPOSITIONS	100.00	89.00	10.92	.08
DISMISSED	100.00	86.61	13.36	.03
ACQUITTED	100.00	90.75	9.25	.00
CONVICTED	100.00	89.20	10.71	.09
ORIGINAL PLEA OF GUILTY	100.00	87.32	12.60	.08
CHANGE PLEA TO GUILTY	100.00	89.98	9.92	.10
JURY TRIAL	100.00	94.63	5.25	.12
COURT TRIAL	100.00	90.54	9.46	.00
TRIAL BY TRANSCRIPT	100.00	86.49	13.51	.00
SENTENCE	100.00	89.20	10.71	.09
DEATH	100.00	100.00	.00	.00
PRISON	100.00	94.45	5.44	.11
YOUTH AUTHORITY	100.00	97.28	2.72	.00
PROBATION	100.00	77.31	22.65	.05
PROBATION WITH JAIL	100.00	88.23	11.67	.10
JAIL	100.00	93.30	6.61	.09
FINE	100.00	82.93	17.07	.00
CRC	100.00	84.09	15.91	.00
MDSO	100.00	98.99	1.01	.00
OTHER	100.00	92.31	7.69	.00

NOTE: IT IS ESTIMATED THAT STATEWIDE DATA ARE 30 PERCENT UNDERREPORTED. INDIVIDUAL COUNTIES MAY VARY.

DISPOSITION OF ADULT FELONY ARRESTS, 1980
TYPE OF DISPOSITION BY AGE

TYPE OF DISPOSITION	TOTALS	UNDER 20 YEARS	20-24 YEARS	25-29 YEARS	AGE 30-34 YEARS	35-39 YEARS	40 AND OVER	UNKNOWN
DISPOSITION OF FELONY ARRESTS	189303	23257	69970	41395	24248	12503	17286	644
LAW ENFORCEMENT RELEASES	20057	3133	7849	4341	2240	1097	1363	34
COMPLAINTS DENIED	27925	3697	10363	6150	3543	1788	2332	52
COMPLAINTS FILED	141321	16427	51758	30904	18465	9618	13591	558
MISDEMEANOR	66495	8829	25061	13895	7895	4177	6527	111
FELONY	74826	7598	26697	17009	10570	5441	7064	447
LOWER COURT DISPOSITIONS	97712	12398	36170	20832	12189	6444	9469	210
DISMISSED	30481	2939	10927	6810	4328	2291	3081	105
ACQUITTED	633	67	213	142	91	36	82	2
CONVICTED	66598	9392	25030	13880	7770	4117	6306	103
GUILTY PLEA	65555	9302	24642	13659	7636	4044	6171	101
JURY TRIAL	665	49	234	141	96	48	96	1
COURT TRIAL	378	41	154	80	38	25	39	1
SENTENCE	66598	9392	25030	13880	7770	4117	6306	103
YOUTH AUTHORITY	28	11	17	0	0	0	0	0
PROBATION	21447	2918	7548	4369	2622	1437	2529	24
PROBATION WITH JAIL	29133	4393	11281	6107	3216	1743	2351	42
JAIL	10408	1225	4038	2329	1309	605	873	29
FINE	5413	825	2077	1037	601	322	543	8
OTHER	169	20	69	38	22	10	10	0
SUPERIOR COURT DISPOSITIONS	43609	4029	15588	10072	6276	3174	4122	348
DISMISSED	3906	270	1235	962	639	327	418	55
ACQUITTED	746	46	231	160	110	76	107	16
CONVICTED	38957	3713	14122	8950	5527	2771	3597	277
ORIGINAL PLEA OF GUILTY	15768	1674	5681	3506	2181	1104	1481	141
CHANGE PLEA TO GUILTY	19787	1813	7314	4650	2828	1373	1694	115
JURY TRIAL	2551	162	820	609	411	213	322	14
COURT TRIAL	666	50	247	135	87	63	77	7
TRIAL BY TRANSCRIPT	185	14	60	50	20	18	23	0
SENTENCE	38957	3713	14122	8950	5527	2771	3597	277
DEATH	24	1	8	6	3	3	3	0
PRISON	10311	368	3266	2858	1803	868	1055	93
YOUTH AUTHORITY	1653	858	791	0	0	0	0	4
PROBATION	4424	302	1353	974	684	414	660	37
PROBATION WITH JAIL	20743	2087	8148	4670	2703	1335	1680	120
JAIL	1059	72	391	243	172	69	99	13
FINE	82	8	28	14	8	9	14	1
CRC	352	3	74	122	93	33	24	3
MDSO	296	13	60	60	59	38	60	6
OTHER	13	1	3	3	2	2	2	0

NOTE: IT IS ESTIMATED THAT STATEWIDE DATA ARE 30 PERCENT UNDERREPORTED. INDIVIDUAL COUNTIES MAY VARY.

DISPOSITION OF ADULT FELONY ARRESTS, 1980
TYPE OF DISPOSITION BY PERCENT DISTRIBUTION OF AGE

TYPE OF DISPOSITION	TOTALS	AGE						UNKNOWN
		UNDER 20 YEARS	20-24 YEARS	25-29 YEARS	30-34 YEARS	35-39 YEARS	40 AND OVER	
DISPOSITION OF FELONY ARRESTS	100.00	12.29	36.96	21.87	12.81	6.60	9.13	.34
LAW ENFORCEMENT RELEASES	100.00	15.62	39.13	21.64	11.17	5.47	6.80	.17
COMPLAINTS DENIED	100.00	13.24	37.11	22.02	12.69	6.40	8.35	.19
COMPLAINTS FILED	100.00	11.62	36.62	21.87	13.07	6.81	9.62	.39
MISDEMEANOR	100.00	13.28	37.69	20.90	11.87	6.28	9.82	.17
FELONY	100.00	10.15	35.68	22.73	14.13	7.27	9.44	.60
LOWER COURT DISPOSITIONS	100.00	12.69	37.02	21.32	12.47	6.59	9.69	.21
DISMISSED	100.00	9.64	35.85	22.34	14.20	7.52	10.11	.34
ACQUITTED	100.00	10.58	33.65	22.43	14.38	5.69	12.95	.32
CONVICTED	100.00	14.10	37.58	20.84	11.67	6.18	9.47	.15
GUILTY PLEA	100.00	14.19	37.59	20.84	11.65	6.17	9.41	.15
JURY TRIAL	100.00	7.37	35.19	21.20	14.44	7.22	14.44	.15
COURT TRIAL	100.00	10.85	40.74	21.16	10.05	6.61	10.32	.26
SENTENCE	100.00	14.10	37.58	20.84	11.67	6.18	9.47	.15
YOUTH AUTHORITY	100.00	39.29	60.71	.00	.00	.00	.00	.00
PROBATION	100.00	13.61	35.19	20.37	12.23	6.70	11.79	.11
PROBATION WITH JAIL	100.00	15.08	38.72	20.96	11.04	5.98	8.07	.14
JAIL	100.00	11.77	38.80	22.38	12.58	5.81	8.39	.28
FINE	100.00	15.24	38.37	19.16	11.10	5.95	10.03	.15
OTHER	100.00	11.83	40.83	22.49	13.02	5.92	5.92	.00
SUPERIOR COURT DISPOSITIONS	100.00	9.24	35.74	23.10	14.39	7.28	9.45	.80
DISMISSED	100.00	6.91	31.62	24.63	16.36	8.37	10.70	1.41
ACQUITTED	100.00	6.17	30.97	21.45	14.75	10.19	14.34	2.14
CONVICTED	100.00	9.53	36.25	22.97	14.19	7.11	9.23	.71
ORIGINAL PLEA OF GUILTY	100.00	10.62	36.03	22.23	13.83	7.00	9.39	.89
CHANGE PLEA TO GUILTY	100.00	9.16	36.96	23.50	14.29	6.94	8.56	.58
JURY TRIAL	100.00	6.35	32.14	23.87	16.11	8.35	12.62	.55
COURT TRIAL	100.00	7.51	37.09	20.27	13.06	9.46	11.56	1.05
TRIAL BY TRANSCRIPT	100.00	7.57	32.43	27.03	10.81	9.73	12.43	.00
SENTENCE	100.00	9.53	36.25	22.97	14.19	7.11	9.23	.71
DEATH	100.00	4.17	33.33	25.00	12.50	12.50	12.50	.00
PRISON	100.00	3.57	31.67	27.72	17.49	8.42	10.23	.90
YOUTH AUTHORITY	100.00	51.91	47.85	.00	.00	.00	.00	.24
PROBATION	100.00	6.83	30.58	22.02	15.46	9.36	14.92	.84
PROBATION WITH JAIL	100.00	10.06	39.28	22.51	13.03	6.44	8.10	.58
JAIL	100.00	6.80	36.92	22.95	16.24	6.52	9.35	1.23
FINE	100.00	9.76	34.15	17.07	9.76	10.98	17.07	1.22
CRC	100.00	.85	21.02	34.66	26.42	9.38	6.82	.85
MDSO	100.00	4.39	20.27	20.27	19.93	12.84	20.27	2.03
OTHER	100.00	7.69	23.08	23.08	15.38	15.38	15.38	.00

NOTE: IT IS ESTIMATED THAT STATEWIDE DATA ARE 30 PERCENT UNDERREPORTED. INDIVIDUAL COUNTIES MAY VARY.

DISPOSITION OF ADULT FELONY ARRESTS IN SUPERIOR COURT, 1980
 TYPE OF DISPOSITION BY PRIOR CRIMINAL RECORD AND PERCENT DISTRIBUTION

TYPE OF DISPOSITION	TOTALS	NO PRIOR RECORD	MISC. PRIOR RECORD	PRIOR CRIMINAL RECORD			UNKNOWN
				ONE PRIOR PRISON	TWO PRIOR PRISON	3-PLUS PRIOR PRISON	
SUPERIOR COURT DISPOSITIONS	43609	9244	26742	3943	1461	944	1275
DISMISSED	3906	770	2377	350	150	88	171
ACQUITTED	746	199	422	66	17	19	23
CONVICTED	38957	8275	23943	3527	1294	837	1081
ORIGINAL PLEA OF GUILTY	15768	3916	9451	1192	439	281	489
CHANGE PLEA TO GUILTY	19787	3704	12527	1917	677	457	505
JURY TRIAL	2551	443	1468	342	150	83	65
COURT TRIAL	666	163	385	66	21	13	18
TRIAL BY TRANSCRIPT	185	49	112	10	7	3	4
SENTENCE	38957	8275	23943	3527	1294	837	1081
DEATH	24	6	10	6	1	1	0
PRISON	10311	812	5842	2018	842	531	266
YOUTH AUTHORITY	1653	395	1210	1	0	0	47
PROBATION	4424	1577	2395	194	64	42	152
PROBATION WITH JAIL	20743	5260	13283	1111	317	214	558
JAIL	1059	109	713	115	50	35	37
FINE	82	27	48	3	0	1	3
CRC	352	7	253	56	13	11	12
MDSO	296	81	180	21	7	2	5
OTHER	13	1	9	2	0	0	1
SUPERIOR COURT DISPOSITIONS	100.00	21.20	61.32	9.04	3.35	2.16	2.92
DISMISSED	100.00	19.71	60.86	8.96	3.84	2.25	4.38
ACQUITTED	100.00	26.68	56.57	8.85	2.28	2.55	3.08
CONVICTED	100.00	21.24	61.46	9.05	3.32	2.15	2.77
ORIGINAL PLEA OF GUILTY	100.00	24.84	59.94	7.56	2.78	1.78	3.10
CHANGE PLEA TO GUILTY	100.00	18.72	63.31	9.69	3.42	2.31	2.55
JURY TRIAL	100.00	17.37	57.55	13.41	5.88	3.25	2.55
COURT TRIAL	100.00	24.47	57.81	9.91	3.15	1.95	2.70
TRIAL BY TRANSCRIPT	100.00	26.49	60.54	5.41	3.78	1.62	2.16
SENTENCE	100.00	21.24	61.46	9.05	3.32	2.15	2.77
DEATH	100.00	25.00	41.67	25.00	4.17	4.17	.00
PRISON	100.00	7.88	56.66	19.57	8.17	5.15	2.58
YOUTH AUTHORITY	100.00	23.90	73.20	.06	.00	.00	2.84
PROBATION	100.00	35.65	54.14	4.39	1.45	.95	3.44
PROBATION WITH JAIL	100.00	25.36	64.04	5.36	1.53	1.03	2.69
JAIL	100.00	10.29	67.33	10.86	4.72	3.31	3.49
FINE	100.00	32.93	58.54	3.66	.00	1.22	3.66
CRC	100.00	1.99	71.88	15.91	3.69	3.13	3.41
MDSO	100.00	27.36	60.81	7.09	2.36	.68	1.69
OTHER	100.00	7.69	69.23	15.38	.00	.00	7.69
TOTALS	100.00	21.22	61.40	9.05	3.33	2.16	2.84

NOTE: IT IS ESTIMATED THAT STATEWIDE DATA ARE 30 PERCENT UNDERREPORTED. INDIVIDUAL COUNTIES MAY VARY.

96

CONTINUED

2 OF 3

DISPOSITION OF ADULT FELONY ARRESTS IN SUPERIOR COURT, 1980
 TYPE OF DISPOSITION BY EXISTING CRIMINAL STATUS AND PERCENT DISTRIBUTION

TYPE OF DISPOSITION	TOTALS	EXISTING CRIMINAL STATUS							UNKNOWN
		NOT UNDER COMMTHNT	ON PROBATION	ON CRC PAROLE	ON YOUTH AUTHORITY PAROLE	ON PRISON PAROLE	SERVING NONPRSN TERM	SERVING PRISON TERM	
SUPERIOR COURT DISPOSITIONS	43609	28033	9504	497	1344	2377	402	177	1275
DISMISSED	3906	2535	812	39	105	211	25	8	171
ACQUITTED	746	534	124	8	19	32	3	3	23
CONVICTED	38957	24964	8568	450	1220	2134	374	166	1081
ORIGINAL PLEA OF GUILTY	15768	10517	3169	191	408	714	190	90	489
CHANGE PLEA TO GUILTY	19787	12270	4708	231	689	1164	163	57	505
JURY TRIAL	2551	1577	536	23	104	220	11	15	65
COURT TRIAL	666	467	122	2	16	28	9	4	18
TRIAL BY TRANSCRIPT	185	133	33	3	3	8	1	0	4
SENTENCE	38957	24964	8568	450	1220	2134	374	166	1081
DEATH	24	14	4	0	2	4	0	0	0
PRISON	10311	4882	2757	238	508	1370	145	145	266
YOUTH AUTHORITY	1653	1055	328	0	210	0	13	0	47
PROBATION	4424	3455	637	32	39	81	24	4	152
PROBATION WITH JAIL	20743	14574	4367	135	401	572	124	12	558
JAIL	1059	513	297	13	48	83	63	5	37
FINE	82	66	12	0	0	1	0	0	3
CRC	352	167	117	30	8	15	3	0	12
MDSO	296	231	46	0	4	8	2	0	5
OTHER	13	7	3	2	0	0	0	0	1
SUPERIOR COURT DISPOSITIONS	100.00	64.28	21.79	1.14	3.08	5.45	.92	.41	2.92
DISMISSED	100.00	64.90	20.79	1.00	2.69	5.40	.64	.20	4.38
ACQUITTED	100.00	71.58	16.62	1.07	2.55	4.29	.40	.40	3.08
CONVICTED	100.00	64.08	21.99	1.16	3.13	5.48	.96	.43	2.77
ORIGINAL PLEA OF GUILTY	100.00	66.70	20.10	1.21	2.59	4.53	1.20	.57	3.10
CHANGE PLEA TO GUILTY	100.00	62.01	23.79	1.17	3.48	5.88	.82	.29	2.55
JURY TRIAL	100.00	61.82	21.01	.90	4.08	8.62	.43	.59	2.55
COURT TRIAL	100.00	70.12	18.32	.30	2.40	4.20	1.35	.60	2.70
TRIAL BY TRANSCRIPT	100.00	71.89	17.84	1.62	1.62	4.32	.54	.00	2.16
SENTENCE	100.00	64.08	21.99	1.16	3.13	5.48	.96	.43	2.77
DEATH	100.00	58.33	16.67	.00	8.33	16.67	.00	.00	.00
PRISON	100.00	47.35	26.74	2.31	4.93	13.29	1.41	1.41	2.58
YOUTH AUTHORITY	100.00	63.82	19.84	.00	12.70	.00	.79	.00	2.84
PROBATION	100.00	78.10	14.40	.72	.89	1.83	.54	.09	3.44
PROBATION WITH JAIL	100.00	70.26	21.05	.65	1.93	2.76	.60	.06	2.69
JAIL	100.00	48.44	28.05	1.23	4.53	7.84	5.95	.47	3.49
FINE	100.00	80.49	14.63	.00	.00	1.22	.00	.00	3.66
CRC	100.00	47.44	33.24	8.52	2.27	4.26	.85	.00	3.41
MDSO	100.00	78.04	15.54	.00	1.35	2.70	.68	.00	1.69
OTHER	100.00	53.85	23.08	15.38	.00	.00	.00	.00	7.69

NOTE: IT IS ESTIMATED THAT STATEWIDE DATA ARE 30 PERCENT UNDERREPORTED. INDIVIDUAL COUNTIES MAY VARY.

KNOWN DATA LIMITATIONS, 1980

CRIMES
SEVEN MAJOR OFFENSES

- Oakland Police Department (Alameda County) theft (\$200 and over) crimes are underreported, and theft (under \$50) crimes are over-reported for January through May.

ARRESTS

- Newport Beach Police Department (Orange County) misdemeanor arrest citations were not reported.

ADULT PROBATION

- The data include only those adults placed on supervised probation.
- Data are limited to original grants of probation and do not include subsequent grants of probation to persons already under probation supervision in the same county.
- Persons on probation in more than one county or under the jurisdiction of both superior and lower courts are counted more than one time.
- Data were obtained from summary reports (containing counts only) provided by all county probation departments except one. The Alameda County Probation Department provided computer tape records of individual reports on each probationer.

JUVENILE PROBATION

- Because of variability in reporting by the Los Angeles County Probation Department, some underreporting occurred in the latter part of 1978, 1979, and 1980. By agreement with the agency, estimates were developed that more fully represent the number of initial referrals, initial petitions, and case removals handled by the department. Statewide data for these three types of transactions reflect Los Angeles County adjustments. However, offense distributions could not be estimated, therefore, these data for statewide and Los Angeles County are not shown.
- The number of Los Angeles County juvenile arrests referred to probation was used as a base to determine the approximate number of initial referrals, initial petitions, and removals during the year. For the first seven months of 1980, Los Angeles County initial referrals, initial petitions, and removals were proportionally consistent with juvenile arrests referred to the probation department. The last five months of initial referrals, petitions, and removals were estimated to retain that level of consistency. These annual estimates for Los Angeles County were added to data for the other 57 counties to produce statewide figures.
- In cases where a juvenile has multiple petitions filed for more than one offense, only the petition with the most serious offense is recorded. This accounts for the differences between Bureau of Criminal Statistics counts and the statistics generated by the Administrative Office of the Courts, which counts the number of petitions processed.

DISPOSITIONS OF ADULT FELONY ARRESTS
AS REPORTED BY THE OFFENDER-BASED TRANSACTION STATISTICS SYSTEM

- There is an important difference between arrests compiled through the Bureau of Criminal Statistics (BCS) arrest reporting system and Offender-Based Transaction Statistics (OBTS) data on the dispositions of adult felony arrests. Arrest data, as reported on the Monthly Arrest and Citation Register, are based on the year the arrest occurred. OBTS data pertain to the year of final disposition regardless of when the felony arrest occurred, and may be reported a year or more after the actual arrest was made.
- OBTS data do not reflect the total number of adult felony arrests or the total number of dispositions at any particular level of the criminal justice system during a given disposition year. It is estimated that, in 1980, OBTS reports were received by BCS for approximately 70 percent of the total adult felony arrests which received a final disposition during the calendar year. Despite under-reporting, those arrest dispositions which were received generally describe the annual statewide processing of adult felony arrestees through California's criminal justice system. However, county and local data should be used with caution since the extent of under-reporting may vary between jurisdictions and from year to year.
- In cases where an individual is arrested and charged with multiple offenses, the OBTS system records only the most serious offense at both the time of arrest and the point of conviction. The seriousness of the offense is based on the severity of possible punishment. This and underreporting account for the differences between OBTS counts and statistics generated by the Administrative Office of the Courts, which counts individual acts.
- OBTS data on commitments to state institutions from lower and superior courts may vary from data compiled and reported by other state agencies because of differences in the data collection systems. For example, the California Department of Corrections (CDC) counts the number of defendants actually received by CDC institutions (e.g., prison) even though some may have been committed from one or more counties. The OBTS system, on the other hand, counts each commitment.

CRIMINAL JUSTICE GLOSSARY

CRIMINAL JUSTICE GLOSSARY¹

ACQUITTAL: a judgment of a court, based either on the verdict of a jury or a judicial officer, that the defendant is not guilty of the offense(s) for which he has been tried.

ADULT: a person 18 years of age or older.

APPEAL: a petition initiated by a defendant for a rehearing in an appellate court of a previous sentence or motion.

ARREST: ". . . taking a person into custody, in a case and in the manner authorized by law. An arrest may be made by a peace officer or by a private person." (P.C. 834)

ARREST RATE: the number of arrests per 100,000 general population.

CALIFORNIA REHABILITATION CENTER (CRC): an institution operated by the Department of Corrections which is designated for the treatment of persons addicted to narcotics or in imminent danger of addiction. Commitment to the facility is by civil procedure only.

CALIFORNIA YOUTH AUTHORITY (CYA): the state agency which has jurisdiction over and maintains institutions as correctional schools for the reception of wards of the juvenile court and other persons committed from justice, municipal, and superior courts.

CAMPS, RANCHES, HOMES, AND SCHOOLS: county-level juvenile correctional facilities used for post-court treatment of juvenile offenders. These facilities are maintained by the various county probation departments.

CERTIFICATION: type of filing used when the defendant has pled guilty to a felony charge at the preliminary hearing in lower court. The defendant is certified (referred) to superior court for sentencing and final disposition.

CHARGE: a formal allegation that a specific person has committed a specific offense.

CLEARANCE: an offense is cleared or "solved" for crime reporting purposes when at least one person is arrested, charged with the commission of the offense, and turned over to the court for prosecution or cited to juvenile authorities. In certain situations a clearance may be counted by "exceptional" means when the police definitely know the identity of the offender, have enough information to support an arrest, and know the location of the offender but for some reason cannot take the offender into custody.

¹These glossary terms are intended for this specific publication.

CLEARANCE RATE: method used to determine the percentage of crimes cleared. The rate is based on the number of total crimes reported.

CLOSED AT INTAKE: a case is closed by the probation department at the time the juvenile is referred to the department, following an investigation of the juvenile's circumstances and nature of the alleged offense. No further action is taken.

COMPLAINT: a verified written accusation, filed by a prosecuting attorney with a local criminal court, which charges one or more persons with the commission of one or more offenses.

CONTROLLED SUBSTANCE: a drug, substance, or immediate precursor which is included in Schedules I through V inclusive, as set forth in Health and Safety Code Section 11054 through 11058. These would include heroin, marijuana, amphetamines, barbiturates, and psychedelics.

CONVICTION: a judgment, based either on the verdict of a jury or a judicial officer or on the guilty plea of the defendant, that the defendant is guilty.

CORRECTIONS: see Department of Corrections.

COURT: an agency of the judicial branch of government, authorized or established by statute or constitution, and consisting of one or more judicial officers, which has the authority to decide upon controversies in law and disputed matters of fact brought before it.

CRC: see California Rehabilitation Center.

CRIME: "... an act committed or omitted in violation of a law forbidding or commanding it ..." (P.C. 15)

CRIME RATE: the number of crimes per 100,000 general population.

CYA: see California Youth Authority.

DEFENDANT: a person against whom a criminal proceeding is pending.

DELINQUENT TENDENCIES: an act or conduct described in Welfare and Institutions Code Section 601, which is declared by statute to be an offense, but only when committed or engaged in by a juvenile, and which can be adjudicated only by a juvenile court.

DEPARTMENT OF CORRECTIONS: a state agency which has jurisdiction over the California Rehabilitation Center and the California prison system.

DISMISSAL: a decision by a judicial officer to terminate a case without a determination of guilt or innocence.

DISPOSITION - COURT: an action taken as the result of an appearance in court by a defendant. Examples would be: adults - dismissed, acquitted, or convicted and sentenced; juveniles - dismissed, transferred, remanded to adult court, placed on probation, or sentenced to the California Youth Authority.

DISPOSITION - POLICE: an action taken as the result of an arrest. The police disposition includes the action taken by a prosecutor and accounts for a defendant's entry into lower or superior court or the juvenile justice system. Examples of a police disposition are: adults - released by law enforcement, referred to another jurisdiction, or misdemeanor or felony complaint filed; juveniles - handled within department, referred to another agency, or referred to the probation department or juvenile court. (Uniform Crime Reports)

DISPOSITION - PROSECUTOR: an action taken as the result of complaints which were requested by the arresting agency. Dispositions include granting a misdemeanor or a felony complaint, or denying a complaint for such reasons as lack of corpus, lack of probable cause, interest of justice, victim declines to prosecute, witnesses unavailable, illegal search and seizure, combined with other counts, etc.

DRUGS: see Controlled Substance.

EXISTING CRIMINAL STATUS: type of correctional supervision at the time of the arrest which led to the disposition of the defendant in superior court. Categories include:

NONE: not under commitment.

PROBATION: at liberty in the community subject to meeting certain conditions and requirements of the disposition rendered at the time of conviction.

PAROLE: under supervision in the community after early release from an institution.

INSTITUTION: confined in California, federal, or other state penal institution.

FELONY: "... a crime which is punishable with death or by imprisonment in the state prison. ..." (P.C. 17)

FILING: a document filed with the municipal court clerk or county clerk by a prosecuting attorney alleging that a person committed or attempted to commit a crime.

FINE: the penalty imposed upon a convicted person by a court requiring that he pay a specified sum of money.

GUILTY PLEA: a defendant's formal answer in open court to the charge(s) in a complaint, indictment, or information, stating that the charge(s) is true and that he has committed the offense(s) as charged.

INDICTMENT: a formal, written accusation charging one or more persons with the commission of a crime, presented by a grand jury to the superior court when the jury has found, after examining the evidence presented, that there is a valid case.

INFORMATION: a formal accusation of crime(s) differing from an indictment only in that it is presented by a prosecuting attorney instead of a grand jury. Information filings are used when the lower court determines, at the preliminary hearing, that there is sufficient evidence to hold the defendant for a felony trial and prosecution at the superior court level.

INITIAL PETITION: a petition filed in juvenile court for a minor who is currently not under active probation supervision or on parole from CYA alleging that the minor has committed a delinquent act.

INITIAL REFERRAL: a juvenile who is not actively being supervised or on CYA parole is brought to the attention of the probation department for alleged behavior under Welfare and Institutions Code Sections 601 or 602.

INSTITUTION: see State Institution.

INTAKE DETERMINATION: the probation department disposition of an initial referral; these are usually "closed or transferred," "informal probation," or "petition filed."

JAIL: a county or city facility for incarceration of sentenced and unsentenced persons.

JUVENILE: a person under the age of 18.

JUVENILE COURT: the court responsible for adjudicating juvenile offenders.

JUVENILE HALL: a county-operated facility used for temporary detention of juvenile offenders pending their court appearance, and in some instances, for short-term (up to 180 days) post-adjudication rehabilitative purposes.

LAW VIOLATIONS: those acts described under Welfare and Institutions Code Section 602 which involve violations by a juvenile of any law or ordinance defined as a crime.

LOWER COURT: municipal or justice court.

MDSO — MENTALLY DISORDERED SEX OFFENDER: ". . . any person, who, by reason of mental defect, disease, or disorder, is predisposed to the commission of sexual offenses to such a degree that he is dangerous to the health and safety of others. . ." (Welfare and Institutions Code Section 6300)

MISDEMEANOR: a crime punishable by imprisonment in the county jail, by a fine, or by both. Under certain conditions defined by Section 17 of the Penal Code, a felony crime can be treated as a misdemeanor.

MONTHLY ARREST AND CITATION REGISTER: a reporting system used to collect information on adult and juvenile arrests. The Arrest Register reports details which identify age, sex, and race characteristics of offenders and creates a link to subsequent court activity.

MUNICIPAL OR JUSTICE COURT: the court of original or trial jurisdiction for the prosecution of persons accused of misdemeanor or certain felony offenses. Also, municipal and justice courts conduct preliminary hearings to determine probable cause in the case of felony offenders who are subject to jurisdiction of superior courts — the felony trial court.

NONSECURE FACILITY: shelter care, crisis resolution home, or counseling and educational centers.

OFFENDER-BASED TRANSACTION STATISTICS (OBTS): a system designed to collect statistical information on the various processes within the criminal justice system that occur between point of arrest and point of final disposition.

OFFENSE: the charged offense is the offense for which the defendant was arrested or filed on by the district attorney. The convicted offense is the offense for which the defendant was convicted of or pled guilty to in court. The sustained offense is the offense for which the juvenile court sustains a petition.

PAROLE: an added period of control following completion of the determinate prison sentence (P.C. 3000(a)).

PETITION: the formal presentation to the juvenile court of information surrounding the alleged offense by a juvenile; similar to a complaint for an adult.

PRIOR CRIMINAL RECORD (OBTS SYSTEM): the criminal record prior to the arrest which led to the disposition of the defendant in superior court. Categories include:

NONE: no arrests.

MISCELLANEOUS: any number of arrests or convictions with a sentence(s) of less severity than state prison.

PRISON: any number of state prison commitments.

PRISON: a state correctional facility where persons are confined following conviction of a felony offense.

PROBATION: a judicial requirement that a person fulfill certain conditions of behavior in lieu of a sentence to confinement but sometimes including a jail sentence.

PROBATION WITH JAIL: a type of disposition rendered upon conviction which imposes a jail term as a condition of probation status.

PROBATION — FORMAL: a probation grant in which the minor is declared a ward of the juvenile court and placed on formal probation.

PROBATION — INFORMAL: supervision of a minor, in lieu of filing a petition, for a period not to exceed six months. The supervision is based on a contractual agreement between the probation officer and the minor's parents or guardian provided for under Welfare and Institutions Code Section 654.

PROBATION — NON-WARD: a probation grant without wardship from juvenile court for a specific time not to exceed six months as described under Welfare and Institutions Code Section 725a.

PROSECUTOR: an attorney employed by a governmental agency whose official duty is to initiate and maintain criminal proceedings on behalf of the government against a person accused of committing criminal offenses.

REMAND TO ADULT COURT: a juvenile at least 16 years of age is referred to adult court under provisions of Welfare and Institutions Code Section 707 because he is not "amenable" to the treatment available through the juvenile court.

REMOVAL: a case removed from the active caseload and no longer under the supervision of the probation department, or a case not removed but escalated to a more advanced level of supervision.

SECURE FACILITY: a facility in which a juvenile is held behind a locked door, gate or fence, or in which some person is responsible for physically preventing the juvenile's escape or departure from the facility.

SENTENCE: the penalty imposed by a court upon a convicted person.

STATE INSTITUTION: a facility for housing defendants that are under the jurisdiction of the state correctional or treatment programs.

STATUS OFFENSE: see Delinquent Tendencies.

STRAIGHT PROBATION: probation granted to adults with no condition or stipulation that the defendant serve time in jail as a condition of probation.

SUBSEQUENT PETITION: a petition filed on behalf of a juvenile who is already under the jurisdiction of the juvenile court.

SUPERIOR COURT: the court of original or trial jurisdiction for felony cases and all juvenile hearings. Also, the first court of appeals for municipal or justice court cases.

TERMINATED: completes specified term of probation.

TRANSFER: a disposition which transfers a juvenile to another agency within the county such as a welfare department, a health department, a legal aid society, etc., or referral to any agency outside the county including the probation departments of other counties.

TRIAL: a determination of guilt or innocence by a judge, jury, or by the court on the basis of testimony contained in a transcript. There are three types of trials:

COURT: the decision is rendered by the judge.

JURY: the decision is rendered by a panel of the defendant's peers.

TRANSCRIPT: the decision is rendered by the court on a basis of the testimony contained in the transcript of the preliminary hearing held in lower court.

VIOLATION: breach or infringement of the terms or conditions of probation.

YA — YOUTH AUTHORITY: see California Youth Authority.

**OFFENSE DEFINITIONS
CRIMES REPORTED LEVEL**

FBI CRIME INDEX: seven offenses, because of their seriousness, frequency of occurrence, and likelihood of being reported to law enforcement were initially selected to serve as an Index. These crimes were murder and nonnegligent manslaughter, forcible rape, robbery, aggravated assault, burglary, larceny-theft, and motor vehicle theft. By congressional mandate, arson was added as the eighth Index offense in late 1978. (This definition was taken from "Crime in the United States, 1980.")

NONAGGRAVATED ASSAULT: an assault which did not involve the use of a firearm, knife, or cutting instrument, or other dangerous weapon, and there was no serious injury or aggravated injury to the victim.

SEVEN MAJOR OFFENSES: offenses most likely to be reported to the police by the public. These offenses are willful homicide, forcible rape, robbery, aggravated assault, burglary, theft (\$200 and over), and motor vehicle theft, and are reported according to definitions taken from the F.B.I. Uniform Crime Reporting Handbook.

Crimes Against Persons

Willful Homicide — the willful (nonnegligent) killing of one human being by another. *(Includes murder and nonnegligent manslaughter.)*

Forcible Rape — the carnal knowledge of a female forcibly and against her will. *(Includes attempts to commit forcible rape.)*

Robbery — the taking or attempting to take anything of value from the care, custody, or control of a person or persons by force or threat of force or violence and/or by instilling fear.

Aggravated Assault — the unlawful attack by one person upon another for the purpose of inflicting severe or aggravated bodily injury. This type of assault usually is accompanied by the use of a weapon and/or by means likely to produce death or great bodily harm.

Crimes Against Property

Burglary — the unlawful entry of a structure to commit a felony or a theft. *(Includes attempted forcible entry.)*

Theft (\$200 and Over) — the unlawful taking, carrying, leading, or riding away of property from the possession or constructive possession of another with a value of \$200 or more. *(Except embezzlement, fraud, forgery, worthless checks.)*

Motor Vehicle Theft — the theft or attempted theft of a motor vehicle.

FELONY-LEVEL ARREST OFFENSES^a

Homicide —	128,187,187/12022.5, 189,189/12022.5, 190, 192 (except vehicular manslaughter), 192(1), 192(2), 193, 399
Forcible Rape —	220/261, 261, 261(1), 261(2), 261(3), 261(4), 261(5), 261/12022.5, 262, 264, 264.1, 664/261, 664/261/12022.5
Robbery —	211, 211/12022, 211/12022.5, 211/12022.7, 211a, 211a/12022.5, 211a/12022.7, 213, 213/12022.5, 213/12022.7, 214, 220/211, 664/211, 664/211/12022.5
Assault —	69, 71, 148.1, 148.3(b), 148.4(b), 149, 151(a)(2), 203, 204, 216, 217, 217.1, 217/12022.5, 218, 219, 219.1, 219.2, 220/203, 221, 222, 240, 240/241, 241, 241/243, 242/243, 243, 243.1, 243.2, 243.4, 244, 245(a), 245(a)/12022.5, 245(b), 245(b)/12022.5, 246, 247, 273a ^b , 273a(1), 273d, 273.5, 347, 375(4), 401, 405a, 405b, 417(b), 422, 588a ^b , 664/187, 664/189, 4131.5, 4500, 4501, 4501.5, 12301, 12303, 12303.1, 12303.2, 12303.3, 12303.6, 12304 ^b , 12305, 12308, 12309, 12310(a), 12310(b), 12312, 23110(b) VC
Kidnapping —	157, 207, 207/12022.5, 208, 209(a), 209(b), 210, 278, 278.5(a), 280(b), 664/207/12022.5, 4503
Burglary —	459, 459/12022.5, 459/12022.7, 460, 460/12022.5, 460/12022.7, 461, 461/12022.5, 461/12022.7, 464, 664/459, 664/460, 664/459/12022.5
Theft —	72, 115, 116, 117, 134, 154 ^b , 155 ^b , 156, 182(4), 220 EC, 332 ^b , 334(a) ^b , 337.7, 424, 474, 481, 484 ^b , 484/487(1), 484b ^b , 484c, 485, 487, 487(1), 487(2), 487(3) ^c , 487a, 487b, 487d, 487e, 487g, 489, 495, 496 ^b , 496a, 496c, 497, 499c(b), 499d, 500, 502.5, 502.7 ^b , 503, 504, 504a, 504b, 505, 506, 507, 508, 514, 528, 529, 530, 532, 533, 534, 535, 538, 540, 541, 542, 543, 548, 556 IC, 560, 560.4, 577, 578, 580, 581, 620, 648 ^b , 664/487, 666, 1733 IC, 4463 VC, 10238.3 BP, 10238.6 BP, 10855 VC, 11010 BP, 11019 BP, 11022 BP, 11023 BP, 11483(2) WI, 14014 WI ^b , 14107 WI, 14403 EC, 17410 WI, 17551 AC, 18848 AC, 18910 WI ^b , 25110 CC, 25540 CC, 25541 CC, 27443 GC, 31110 CC, 31201 CC, 31410 CC
Motor Vehicle Theft —	487(3), 664/487(3), 664/10851 VC, 10851 VC
Forgery, Checks, Credit Cards —	366, 470, 470a, 470b, 471, 472, 473, 475, 475a, 476, 476a(a), 476a(b) ^b , 477, 478, 479, 480, 484e(4), 484f(1), 484f(2), 484g, 484h(a), 484h(b), 484i(b), 617, 664/470
Other Sex Law Violations	
Lewd and Lascivious —	288
All Other —	220/286, 261.5, 265, 266, 266a, 266b, 266d, 266e, 266f, 266g, 266h, 266i, 267, 268, 285, 286(a), 286(b)(1), 286(b)(2), 286(c), 286(d), 286(e), 288a(a), 288a(b)(1), 288a(b)(2), 288a(c), 288a(d), 288a(e), 289, 311.2(a) ^b , 311.2(b), 311.4(b), 314(1) ^b , 647a ^b , 664/286(b)(1), 664/286(b)(2), 664/286(c), 664/286(d), 664/286(e)

FELONY-LEVEL ARREST OFFENSES^a — Continued

Drug Law Violations

Marijuana —	11354 HS, 11357(a) HS, 11358 HS, 11359 HS, 11360(a) HS, 11361 HS
All Other —	4234 BP, 4390 BP, 11152 HS, 11153 HS, 11154 HS, 11155 HS, 11156 HS, 11173 HS, 11174 HS, 11350 HS, 11351 HS, 11352 HS, 11353 HS, 11354 HS, 11355 HS, 11363 HS, 11366 HS, 11368 HS, 11371 HS, 11377(a) HS, 11378 HS, 11378.5 HS, 11379 HS, 11379.5 HS, 11380 HS, 11380(a) HS, 11382 HS, 11383(a) HS, 11383(b) HS, 23106 VC
Weapons —	171c, 171d, 626.9, 4502, 12001.5, 12020, 12021, 12025 ^b , 12090, 12091, 12220, 12402, 12403.7, 12420, 12422, 12450, 12520, 12560
Drunk-Driving —	23101 VC
Hit-and-Run —	20001 VC
Escape —	107, 109, 110, 1257 WI, 2042, 3002 WI, 4011.7 ^b , 4530(a), 4530(b), 4530(c), 4532, 4532(a), 4532(b), 4533, 4534, 4535, 4550(1), 4550(2), 6133, 6330 WI, 7326 WI
Bookmaking —	337a, 337i
Arson —	451(a), 451(b), 451(c), 451(d), 452(a), 452(b), 452(c), 453(a), 453(b), 454, 455
All Other Felony Offenses	

MISDEMEANOR-LEVEL ARREST OFFENSES^a

Assault and Battery —	147, 148, 148.2, 148.3(a), 148.4(a), 151(a)(1), 240, 240/242, 242, 273a(2), 361, 374c, 375(1), 375(2), 375(3), 383, 402a, 417(a), 2652, 2653, 2654, 12304 ^b
Petty Theft —	484 ^b , 484b ^b , 487c, 487f, 488, 490, 490.5, 502.5 ^b
Checks and Credit Cards —	476a(b) ^b , 484e(1), 484e(2), 484e(3), 484g, 484i(a)
Drug Law Violations —	377, 647(f) ^c , 4143 BP, 4144 BP, 4145 BP, 4146 BP, 4227 BP, 4230 BP, 4235 BP, 4390.5 BP, 4392 BP, 11150 HS, 11157 HS, 11161 HS, 11162 HS, 11170 HS, 11171 HS, 11172 HS, 11175 HS, 11216 HS, 11217 HS, 11357(b) HS, 11357(c) HS, 11360(b) HS, 11364 HS, 11365 HS, 11377(b) HS, 11550 HS, 11590 HS, 11594 HS, 23105(a) VC, 23105(b) VC, 23105(c) VC, 23105(e) VC
Indecent Exposure —	314(1) ^b , 314(2)
Annoying Children —	647a ^b
Obscene Matter —	311, 311.2(a) ^b , 311.4(a), 311.5, 311.6, 311.7, 313.1(a), 313.1(b), 313.1(c)
Lewd Conduct —	647(a), 647(d), 647(h), 653g
Prostitution —	315, 316, 647(b), 25601 BP
Drunk —	647(f) ^c
Disorderly Conduct —	647(c), 647(e), 647(g), 647(i), 647b
Disturbing the Peace —	171(f), 171(f)(2), 302, 403, 404, 404.6, 405, 406, 407, 408, 409, 415, 415.5(a), 416, 602.10, 626.2, 626.4(d), 626.6, 626.8(a), 650, 653m, 727, 9051 GC, 11460
Drunk-Driving —	23102 VC, 23102(d) VC
Hit-and-Run —	20002 VC
Traffic-Custody —	14601(a) VC, 23103 VC, 23104 VC, 23109(a) VC, 23109(b) VC, 23109(c) VC, 40508 VC, all other traffic
Gambling —	318, 319, 320, 321, 322, 323, 324, 326, 327, 330, 330a, 330b(1), 330c, 330.1, 330.4, 331, 335, 336, 337s, 337.1, 337.2, 337.5, 11300
Nonsupport —	270 ^b , 270a, 270c
Weapons —	467, 468, 626.10(a), 653k, 12021.5, 12025 ^b , 12031, 12034, 12070, 12072, 12076, 12093, 12094, 12550, 12551, 12552, 12582
Glue Sniffing —	381, 647(f) ^c
Malicious Mischief —	555.1, 587a, 588b, 590, 592, 594(b)(2), 594(a) ^b , 594(c), 594.5(a), 603, 604, 605, 606 ^b , 607, 615, 616, 618, 622, 622½, 625b(a), 10750 VC, 10851.5 VC, 10852 VC, 10853 VC, 10854 VC, 23110(a) VC

^aPenal Code Sections unless indicated as follows: AC — Agricultural Code; BP — Business and Professions Code; CC — Corporations Code; EC — Elections Code; GC — Government Code; HS — Health and Safety Code; IC — Insurance Code; VC — Vehicle Code; WI — Welfare and Institutions Code. All other felony offenses also include sections in the Financial Code, Fish and Game Code, and Revenue and Taxation Code.

^bCode section can also be shown as a misdemeanor.

^cCode section can be shown as theft or theft of a motor vehicle. 114

MISDEMEANOR-LEVEL ARREST OFFENSES — Continued

Liquor Law Violations — 172a, 172b(1), 172d(1), 172g(1), 172k, 172l, 303, 303a, 304, 347b, 397, 398, 11200, 23121 VC, 23122 VC, 23123 VC, 23300 BP, 23301 BP, 25604 BP, 25607 BP, 25608 BP, 25617 BP, 25631 BP, 25632 BP, 25657(a) BP, 25657(b) BP, 25658(a) BP, 25658(b) BP, 25658(c) BP, 25660.5 BP, 25661 BP, 25662 BP, 25663 BP, 25664 BP, 25665 BP

All Other Misdemeanor Offenses

^aPenal Code sections unless indicated as follows: BP — Business and Professions Code; EC — Education Code; GC — Government Code; HS — Health and Safety Code; VC — Vehicle Code. All other misdemeanor offenses also include: Agricultural Code; California Administrative Code; City or County Ordinance; Elections Code; Fish and Game Code; Harbors and Navigation Code; Labor Code; Military and Veterans Code; Public Utility Code; Revenue and Taxation Code; Unemployment Insurance Code; Welfare and Institutions Code.

^bCode section can also be shown as a felony (e.g., with prior).

^cThis code may include those found in any public place under the influence of intoxicating liquor, or any drug, toluene, any substance defined as a poison in Schedule D of Section 4160 BP, or any combination of the above.

END