

National Criminal Justice Reference Service

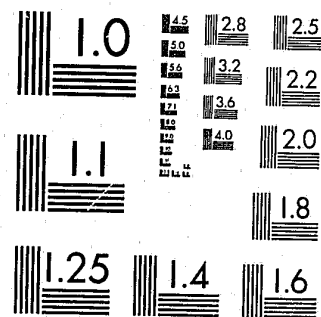

This microfiche was produced from documents received for inclusion in the NCJRS data base. Since NCJRS cannot exercise control over the physical condition of the documents submitted, the individual frame quality will vary. The resolution chart on this frame may be used to evaluate the document quality.



MICROCOPY RESOLUTION TEST CHART  
NATIONAL BUREAU OF STANDARDS-1963-A

Microfilming procedures used to create this fiche comply with the standards set forth in 41CFR 101-11.504.

Points of view or opinions stated in this document are those of the author(s) and do not represent the official position or policies of the U. S. Department of Justice.

National Institute of Justice  
United States Department of Justice  
Washington, D. C. 20531

# Felons and Recidivists FY 1980

80637

Virginia Department  
Corrections



Annual Report of  
Felons and Recidivists  
Committed and Confined  
Fiscal Year 1980

U.S. Department of Justice  
National Institute of Justice 80637

This document has been reproduced exactly as received from the person or organization originating it. Points of view or opinions stated in this document are those of the authors and do not necessarily represent the official position or policies of the National Institute of Justice.

Permission to reproduce this copyrighted material has been granted by

Virginia Department of  
Corrections

to the National Criminal Justice Reference Service (NCJRS).

Further reproduction outside of the NCJRS system requires permission of the copyright owner.

AUG 27 1981  
ACQUISITION  
VIRGINIA DEPARTMENT OF CORRECTIONS  
Division of Program Development and Evaluation  
Research and Reporting Unit



## PREFACE

The information in this annual statistical report was compiled by the Research and Reporting Unit, Division of Program Development and Evaluation. Data from similar annual reports on felons, misdemeanants and recidivists committed, and felons and recidivists confined are available back to 1946. Copies of more recent annual felon, misdemeanant and recidivist reports are available for fiscal years 1977 through 1979. *This is the first fiscal year for which data on misdemeanants have not been included in this report. See Appendix for explanation.*

All questions, remarks or requests relating to this report should be directed to the following agency:

VIRGINIA DEPARTMENT OF CORRECTIONS  
Research and Reporting Unit  
Reporting Section  
P. O. Box 26963  
Richmond, Virginia 23261  
Telephone: (804) 257-1974

# Contents

## SECTION A NARRATIVE AND GRAPHS

	Page
Narrative on Felons Committed to the Virginia State Correctional System . . . . .	3
GRAPH I — Felon Commitments for Fiscal Years Ended June 30, 1971 - 1980 . . . . .	5
Narrative on Felons Confined in the Virginia State Correctional System . . . . .	6
GRAPH II — Felons Confined on June 30, 1971 - 1980 . . . . .	7
Narrative on Felon Recidivists (Virginia) Committed to the Virginia State Correctional System . . . . .	9
Narrative on Felon Recidivists (Virginia and/or Elsewhere) Committed to the Virginia State Correctional System . . . . .	11
GRAPH III — Recidivist Commitments for Fiscal Years Ended June 30, 1971 - 1980 . . . . .	13
Narrative on Felon Recidivists (Virginia) Confined in the Virginia State Correctional System . . . . .	15
Narrative on Felon Recidivists (Virginia and/or Elsewhere) Confined in the Virginia State Correctional System . . . . .	17
GRAPH IV — Recidivists Confined on June 30, 1971 - 1980 . . . . .	19

## SECTION B FELONS COMMITTED TO THE VIRGINIA STATE CORRECTIONAL SYSTEM

### Tables

I By Age Group According to Race and Sex . . . . .	23
II By Location of Committing Court According to Race and Sex . . . . .	24
III By Offense According to Term of Sentence . . . . .	30
IV By Sentence According to Race and Sex . . . . .	38
V By Offense According to Race and Sex . . . . .	40
VI By Military Service According to Race and Sex . . . . .	44
VII By Parole or Pardon Status According to Race and Sex . . . . .	45
VIII By Religious Preference According to Race and Sex . . . . .	45
IX By Tested Educational Level at Commitment According to Race and Sex . . . . .	46
X By Intelligence According to Race and Sex . . . . .	46
XI By Status of Parents According to Race and Sex . . . . .	47
XII By Marital Status According to Race and Sex . . . . .	47
XIII By Juvenile Record According to Race and Sex . . . . .	48
XIV By Drug and Alcohol Habits According to Race and Sex . . . . .	48

## SECTION C FELONS CONFINED IN THE VIRGINIA STATE CORRECTIONAL SYSTEM

I By Age Group According to Race and Sex . . . . .	51
II By Location of Committing Court According to Race and Sex . . . . .	52
III By Offense According to Term of Sentence . . . . .	58
IV By Sentence According to Race and Sex . . . . .	66
V By Offense According to Race and Sex . . . . .	68
VI By Military Service According to Race and Sex . . . . .	72
VII By Parole or Pardon Status According to Race and Sex . . . . .	73
VIII By Religious Preference According to Race and Sex . . . . .	73
IX By Tested Educational Level at Commitment According to Race and Sex . . . . .	74
X By Intelligence According to Race and Sex . . . . .	74
XI By Status of Parents According to Race and Sex . . . . .	75
XII By Marital Status According to Race and Sex . . . . .	75
XIII By Juvenile Record According to Race and Sex . . . . .	76
XIV By Drug and Alcohol Habits According to Race and Sex . . . . .	76

Continued on next page.



**SECTION D  
FELON RECIDIVISTS (VIRGINIA) COMMITTED  
TO THE VIRGINIA STATE CORRECTIONAL SYSTEM**

Tables

I	By Age Group According to Race and Sex	79
II	By Location of Committing Court According to Race and Sex	80
III	By Offense According to Term of Sentence	86
IV	By Sentence According to Race and Sex	92
V	By Offense According to Race and Sex	93
VI	By Military Service According to Race and Sex	96
VII	By Parole or Pardon Status According to Race and Sex	97
VIII	By Religious Preference According to Race and Sex	97
IX	By Tested Educational Level at Commitment According to Race and Sex	98
X	By Intelligence According to Race and Sex	98
XI	By Status of Parents According to Race and Sex	99
XII	By Marital Status According to Race and Sex	99
XIII	By Juvenile Record According to Race and Sex	100
XIV	By Drug and Alcohol Habits According to Race and Sex	100
XV	By Previous Virginia Felony Sentences Served According to Race and Sex	101

**SECTION E  
FELON RECIDIVISTS (VIRGINIA AND/OR ELSEWHERE) COMMITTED  
TO THE VIRGINIA STATE CORRECTIONAL SYSTEM**

I	By Age Group According to Race and Sex	105
II	By Location of Committing Court According to Race and Sex	106
III	By Offense According to Term of Sentence	112
IV	By Sentence According to Race and Sex	118
V	By Offense According to Race and Sex	119
VI	By Military Service According to Race and Sex	122
VII	By Parole or Pardon Status According to Race and Sex	123
VIII	By Religious Preference According to Race and Sex	123
IX	By Tested Educational Level at Commitment According to Race and Sex	124
X	By Intelligence According to Race and Sex	124
XI	By Status of Parents According to Race and Sex	125
XII	By Marital Status According to Race and Sex	125
XIII	By Juvenile Record According to Race and Sex	126
XIV	By Drug and Alcohol Habits According to Race and Sex	126
XV	By All Previous Felony Sentences Served According to Race and Sex	127

**SECTION F  
FELON RECIDIVISTS (VIRGINIA) CONFINED IN  
THE VIRGINIA STATE CORRECTIONAL SYSTEM**

Tables

I	By Age Group According to Race and Sex	131
II	By Location of Committing Court According to Race and Sex	132
III	By Offense According to Term of Sentence	138
IV	By Sentence According to Race and Sex	146
V	By Offense According to Race and Sex	148
VI	By Military Service According to Race and Sex	152
VII	By Parole or Pardon Status According to Race and Sex	153
VIII	By Religious Preference According to Race and Sex	153
IX	By Tested Educational Level at Commitment According to Race and Sex	154
X	By Intelligence According to Race and Sex	154
XI	By Status of Parents According to Race and Sex	155
XII	By Marital Status According to Race and Sex	155
XIII	By Juvenile Record According to Race and Sex	156
XIV	By Drug and Alcohol Habits According to Race and Sex	156
XV	By Previous Virginia Felony Sentences Served According to Race and Sex	157

**SECTION G  
FELON RECIDIVISTS (VIRGINIA AND/OR ELSEWHERE) CONFINED  
IN THE VIRGINIA STATE CORRECTIONAL SYSTEM**

I	By Age Group According to Race and Sex	161
II	By Location of Committing Court According to Race and Sex	162
III	By Offense According to Term of Sentence	168
IV	By Sentence According to Race and Sex	176
V	By Offense According to Race and Sex	178
VI	By Military Service According to Race and Sex	182
VII	By Parole or Pardon Status According to Race and Sex	183
VIII	By Religious Preference According to Race and Sex	183
IX	By Tested Educational Level at Commitment According to Race and Sex	184
X	By Intelligence According to Race and Sex	184
XI	By Status of Parents According to Race and Sex	185
XII	By Marital Status According to Race and Sex	185
XIII	By Juvenile Record According to Race and Sex	186
XIV	By Drug and Alcohol Habits According to Race and Sex	186
XV	By All Previous Felony Sentences Served According to Race and Sex	187

**APPENDIX**

Appendix — Explanation of Data Source	189
---------------------------------------	-----

SECTION A  
**NARRATIVE  
AND  
GRAPHS**

**FELONS COMMITTED TO THE VIRGINIA STATE CORRECTIONAL SYSTEM  
DURING FISCAL YEAR ENDED JUNE 30, 1980**

**NUMBER OF COMMITMENTS**

A total of 3,664 felons were committed to the Virginia Correctional System during fiscal year 1980. This reflects an increase of 932 or 34.1% over the 2,732 felons committed during fiscal year 1979. From fiscal year 1974 to fiscal year 1977 there was an increase each year in felon commitments. In fiscal years 1978 and 1979 there was a decrease in felon commitments.

**RACE AND SEX**

The 3,664 commitments were 50.2% non-white and 49.8% white. Females constituted only 6.5% of the commitments.

**AGE**

The average age of the new commitments was 28 years, while the most frequently occurring age was 19 years (263 occurrences or 7.2%) followed closely by the 20 year old commitments (260 occurrences or 7.1%). One-half of the 3,664 new commitments (1,917 or 52.3%) were 25 years or younger.

**COURT COMMITTED FROM**

A breakdown of the 3,664 new commitments reveals that 2,017 or 55.1% were committed from city courts, 1,639 or 44.7% from county courts and 8 or 0.2% were committed from out-of-state courts. As in the past, the largest number of felons were committed by the cities of Richmond and Norfolk. Norfolk, with 4.9%\* of the total State population, committed 8.4% of the new felons; Richmond, with 4.1%\* of the total State population, committed 11.2% of the new commitments, while the total new commitments increased by 34.1% over the previous year. Richmond had 58.1% more commitments in fiscal year 1980 and Norfolk courts increased their commitments by 10.8%. Of the counties, Fairfax had the largest number of new commitments, with 228 or 6.2% of the total commitments. This represents an increase of 26.7% from the previous year's figure of 180 occurrences.

**OFFENSES**

A study of the types of offenses committed by new commitments shows that 1,186 or 32.4% committed Offenses Against Persons and 1,770 or 48.3% committed Offenses Against Property. This year there was an increase in commitments for drug violation from the previous year; there were 371 or 10.1% in fiscal year 1980 compared to 259 or 9.5% in fiscal 1979. The level of drug violation commitments has increased from 1.5% in fiscal year 1965 to a high of 20.7% in fiscal year 1972 and has since decreased every year except fiscal 1980.

*\*Population for April 1, 1980 (census data) from the Virginia Department of Health, Bureau of Vital Statistics.*

#### LENGTH OF SENTENCE

Statistics show that 2,313 or 63.1% of the new commitments received sentences of five years or less (compared to 60.4% last year) and 251 or 6.8% received sentences of twenty years or more (excluding life and death sentences). The number of life sentences increased to 49 (1.3%) from 43 (1.6%) in fiscal year 1979. There were two new felons who received death sentences. The average length of sentence for new commitments is 7.0 years (excluding life and death sentences).

#### INTELLIGENCE

Of the 3,313 new felons tested for intelligence level, 965 or 29.1% were found to be of normal intelligence. The percentage of new commitments found to be severely or moderately retarded has increased greatly to 13.8% from 5.3% in fiscal 1979. Felons tested with an intelligence level of bright normal or superior have decreased to 6.9% in fiscal 1980 from 16.6 percent in fiscal year 1979.

#### MILITARY SERVICE

Of the new felons committed, 857 were known to have served in the Armed Forces. Of these, 198 or 23.1% had received undesirable, bad conduct, or dishonorable discharges or were in the service at the time of the offense and had not received a discharge at the time of commitment to the Virginia Correctional System. Discharges of these persons usually are other than honorable.

#### DRUG AND ALCOHOL USAGE

At the time of commitment, there were 3,347 felons with known drug and/or alcohol usage, representing 91.4% of the total. There were 206 (5.6%) with no record of alcohol or drug usage, 325 (8.9%) who were occasional alcohol users, and 111 (3.0%) whose usage was unknown.

#### JUVENILE RECORD

Of the 3,552 commitments whose juvenile history was known, 1,698 or 47.8% had a juvenile record, while 1,854 or 52.2% did not. In comparison, 49.2% of last year's new commitments had a juvenile record, while 50.8% did not. The only year during the past six years which did not conform to this trend of even distribution was fiscal 1975, when 34.8% had known juvenile records and 65.2% did not. There were 833 felons or 23.4% who had been previously committed to a State Learning Center.

GRAPH I  
FELON COMMITMENTS  
FOR FISCAL YEARS ENDED JUNE 30, 1971 - 1980

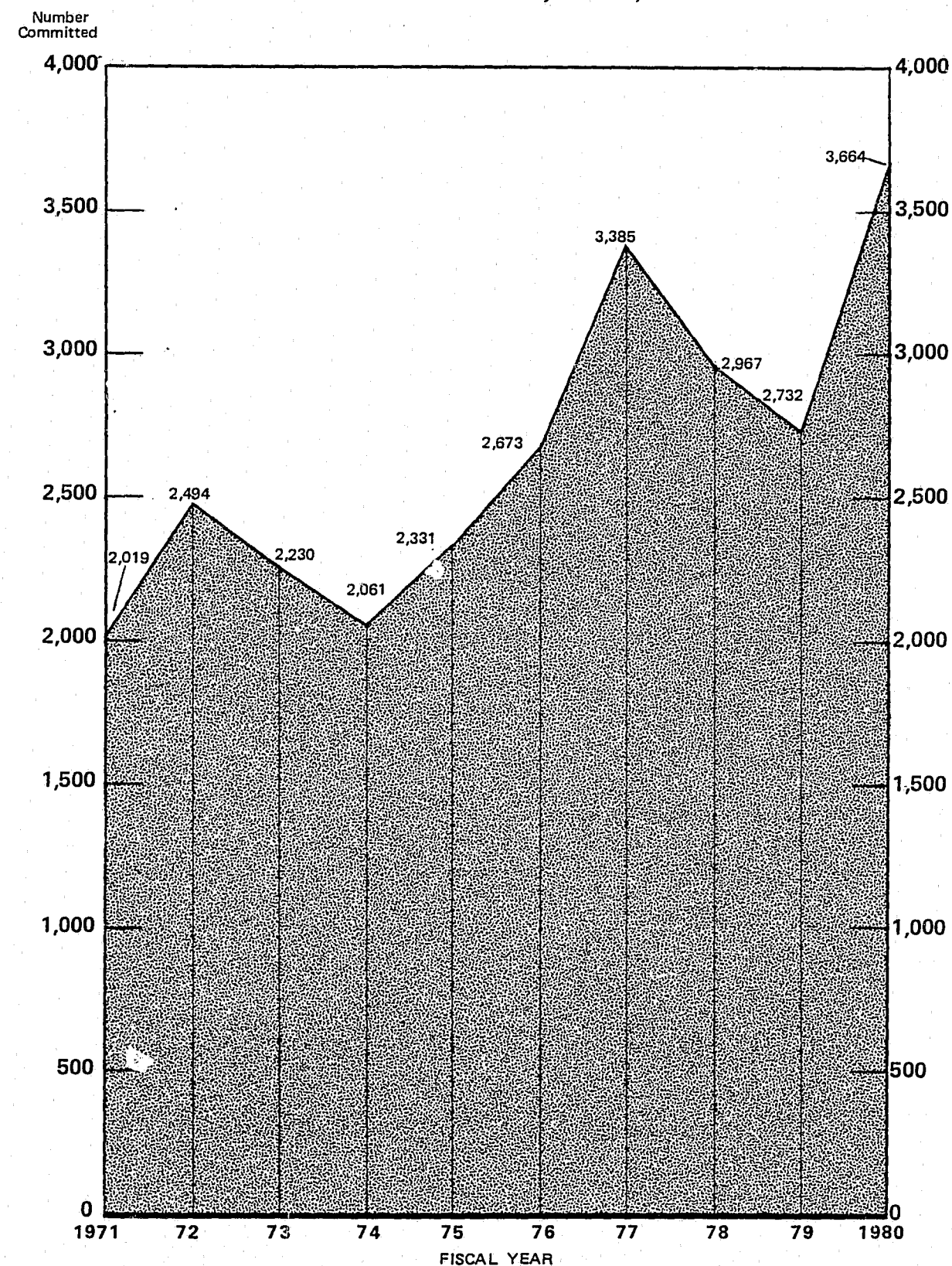



**FELONS CONFINED IN THE VIRGINIA STATE CORRECTIONAL SYSTEM  
ON JUNE 30, 1980**

**RACE AND SEX**

Of the 8,521 felons confined on June 30, 1980, 5,052 or 59.3% were non-white, while 3,469 or 40.7% were white. Female felons constituted 3.5% of the total confined population.

**AGE**

The average age of the felon population on June 30, 1980 was 30 years, with 24 being the most frequently occurring age. The median age of the confined population was 28 years.

**COURT COMMITTED FROM**

Courts in Virginia cities committed 5,236 or 61.5% of the confined population, while county courts committed 3,273 or 38.4%. There were 12 (0.1%) felons committed from out-of-state courts. Among the city courts, Richmond and Norfolk committed the largest number of all felons confined with 15.3% and 10.2%, respectively. Of the county courts, Fairfax committed the largest number with 386 or 4.5% percent of the total population.

**OFFENSES**

Of the 8,521 felons confined on June 30, 1980, 4,659 or 54.7% committed Offenses Against Persons and 2,960 or 34.7% committed Offenses Against Property. In comparing the percentage of new commitments sentenced in each of the offense categories, a greater portion committed Offenses Against Property (48.3%) than Offenses Against Persons (32.4%). The percentage of confined felons committed for Violation of Narcotic Drug Laws (7.4%) is below that for felons newly committed for those offenses (10.1%). An analysis of offenses for felons confined at the end of fiscal year 1980 shows that the two most frequently occurring offenses are Burglary (including Statutory) with 1,254 or 14.7%, and Robbery, Unspecified (1,097 or 12.9%).

**LENGTH OF SENTENCE**

Of the felons confined on June 30, 1980, 2,078 or 24.4% were serving sentences of five years or less, while 2,227 or 26.1% were serving sentences of twenty years or more (excluding life and death sentences). Those felons serving life sentences constituted 6.0% (515) of the total, while nine felons (0.1%) had received a death sentence. The average length of sentence for felons confined, excluding those with life or death sentences, was 15.6 years. This included additional time received after commitment for recidivism, escape and/or other offenses.

**INTELLIGENCE**

Of the 8,129 felons tested for intelligence level, 3,319 or 40.8% displayed normal intelligence. This figure differs from the percentage of new commitments with normal intelligence (29.1%). The statistics also revealed that 629 or 7.7% were severely or moderately retarded and 1,081 or 13.3% were bright normal or had superior intelligence.

**JUVENILE RECORD**

Of the 8,267 confined felons for which juvenile information was available, 56.0% had a juvenile record and 44.0% percent did not.

**GRAPH II**

**FELONS CONFINED ON JUNE 30, 1971 - 1980**

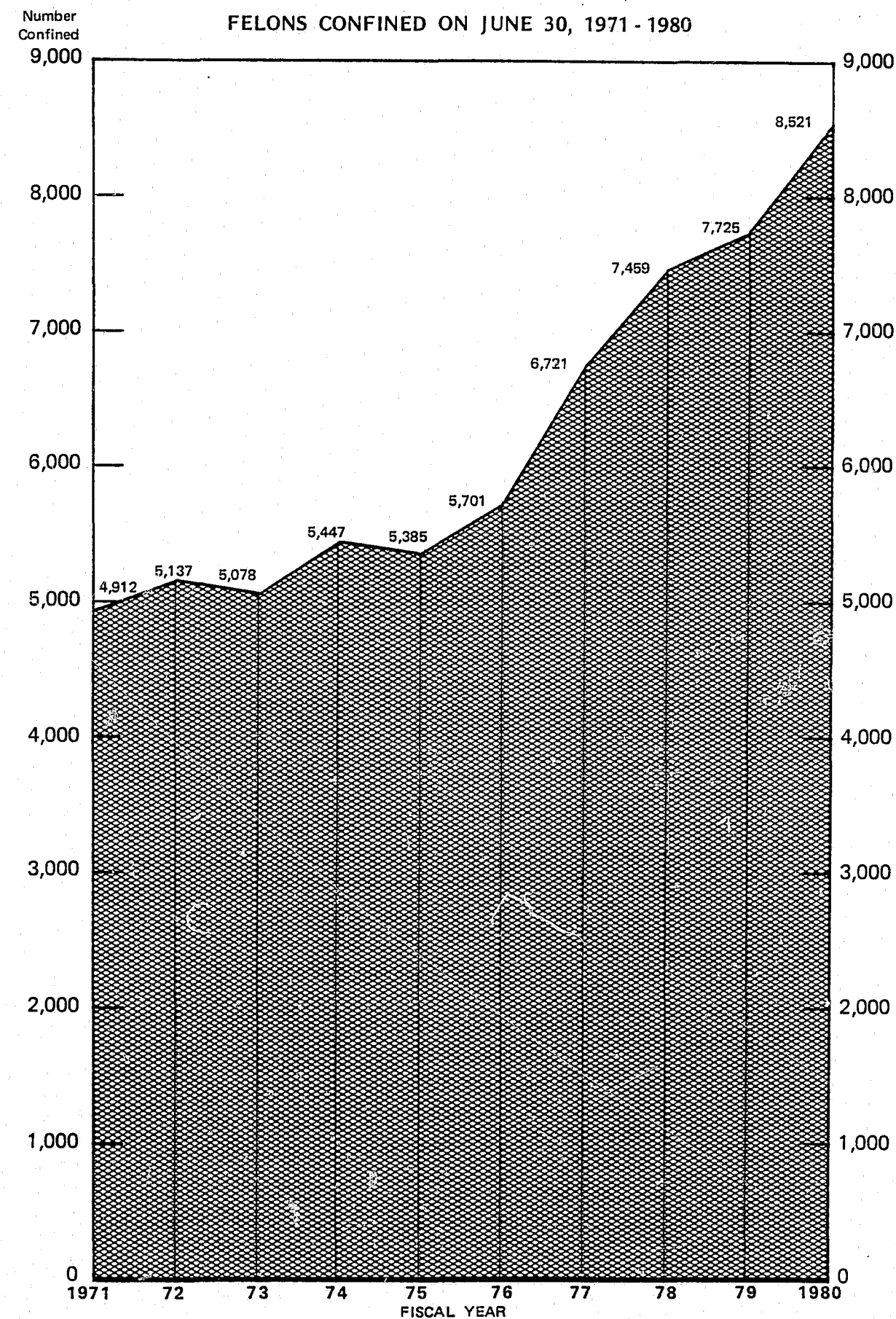

**FELON RECIDIVISTS (VIRGINIA) COMMITTED TO THE VIRGINIA STATE  
CORRECTIONAL SYSTEM DURING FISCAL YEAR ENDED JUNE 30, 1980**

**NUMBER OF COMMITMENTS**

Of the 3,664 new commitments for fiscal year 1980, 708 or 19.3% had served one or more previous felon sentences in the Virginia Correctional System. This recidivism rate of 19.3% represents an increase from fiscal year 1979 when the rate was 16.6%. The recidivism rate has remained fairly constant since fiscal year 1971, with the exception of fiscal year 1974, when the rate sharply increased to 24.1% from fiscal year 1973's rate of 17.0%.

**RACE AND SEX**

The 708 recidivists were 60.9% non-white and 39.1% white. Female recidivists constituted 3.0% of the total. An analysis of all new commitments shows that non-white recidivists constituted 23.5% of the 1,838 non-white felons and white recidivists constituted 15.2% of the 1,826 white felons.

**PRIOR COMMITMENTS**

Of the 708 recidivists, 541 or 76.4% had served only one prior Virginia felon sentence, 115 or 16.2% had served two prior sentences, and 52 or 7.3% had served three or more prior sentences. The percentage of recidivists with only one prior felon commitment is slightly higher this fiscal year than the percentage in fiscal 1979 (75.3%). The percentage of recidivists with three or more prior sentences is also higher this year than the percentage in fiscal year 1979 (6.0%). There was one felon who had served nine prior Virginia felon sentences.

**PAROLE OR PARDON STATUS**

A study of the recidivists shows that 247 or 34.9% had been paroled and discharged from parole supervision at the time the present offense was committed. Last fiscal year, recidivists in this category accounted for 32.6% of the Virginia repeaters. In fiscal 1980, there were two felons (0.3%) who were on parole from their last sentence and one (0.1%) who had been discharged from conditional pardon at the time they committed the offense for which they were returned. In fiscal year 1979, there were no recidivists who fell into the latter two categories.

**OFFENSES**

Of the 708 recidivists, 202 or 28.5% were convicted of Offenses Against Persons, 354 or 50.0% were convicted of Offenses Against Property, and 152 or 21.5% committed other offenses. In comparing the breakdown of all new commitments, the study reveals that 32.4% committed Offenses Against Persons, 48.3% committed Offenses Against Property, and 19.3% committed other offenses. Burglary, with 120 occurrences (17.0%) was the offense most often committed by Virginia recidivists. The number of recidivists committed for Violation of Narcotic Drug Laws remained fairly constant with 9.5% last fiscal year and 9.6% in fiscal year 1980.

#### COURT COMMITTED FROM

The city courts committed over half (452 or 63.8%) of the recidivists, while the county courts committed 254 or 35.9% of all Virginia recidivists. There were two (0.3%) Virginia recidivists who were committed from out-of-state courts. As with the new commitments, Richmond and Norfolk courts committed the most recidivists, with 16.4% and 8.8%, respectively. Fairfax led the county court commitments with 36 or 5.1% of the recidivists.

#### AGE

The average age of the 708 Virginia recidivists was 32 years. This figure represents very little change in the average age of last fiscal year's recidivists (32.3 years). The most frequent age was 25 years, with 61 occurrences or 8.6%. One-half (50.3%) of the recidivists were under 30 years of age, with the youngest recidivist being 18 years of age.

#### INTELLIGENCE

Of the 665 recidivists tested for intelligence level, 159 or 23.9% were classified as having normal intelligence, 5.0% as bright normal or superior, 51.4% as borderline or dull normal, and 19.7% as moderately or severely retarded.

#### LENGTH OF SENTENCE

The two most frequent sentences were two and five years, with 101 occurrences (14.3%) each. Excluding the recidivists with life or death sentences, the average sentence was 7.8 years. This figure represents an increase in the average length of sentence from 6.8 years in the last fiscal year, to the current level of 7.8 years.

### FELON RECIDIVISTS (VIRGINIA AND/OR ELSEWHERE) COMMITTED TO THE VIRGINIA STATE CORRECTIONAL SYSTEM DURING FISCAL YEAR ENDED JUNE 30, 1980

#### NUMBER OF COMMITMENTS

Of the 3,664 new commitments for fiscal year 1980, 1,007 or 27.5% had served one or more previous felon sentences in the Virginia Correctional System and/or elsewhere. This recidivism rate shows a slight increase from fiscal year 1979, when the rate was 24.1%. This rate also shows an increase over fiscal year 1975 when the rate was 22.9%, the lowest rate in the past ten years (fiscal year 1972 also exhibited a recidivism rate of 22.9%).

#### RACE AND SEX

Non-whites constituted over half (56.9%) of the repeaters, while whites constituted 43.1% of the recidivist population. Only 3.3% of the recidivists were females. This recidivism rate for females shows a decrease over fiscal year 1979, when the rate was 5.0%. An analysis of all new commitments shows that non-white recidivists constituted 31.2% of the 1,838 non-white felons, and white recidivists constituted 23.8% of the 1,826 white felons.

#### PRIOR COMMITMENTS

Of the 1,007 Virginia and/or elsewhere recidivists, 683 or 67.8% had served only one previous sentence, 193 or 19.2% had served two prior sentences, and 131 or 13.0% had served three or more prior sentences. There was one recidivist who had served ten prior sentences. Further analysis shows that the percentage of recidivists serving three or more previous sentences had declined during the five years of 1970 - 1974, from 14.6% to 9.0%. In fiscal 1975 the figure rose to 13.3% and declined again to 10.1% in fiscal 1976, and to 9.0% in fiscal 1977. In fiscal 1978 the figure increased to 11.7%; it declined in fiscal 1979 to 10.3%, then increased again to the current level of 13.0%.

#### PAROLE OR PARDON STATUS

Recidivists who had been paroled, but had been released from parole supervision before committing their new offense, numbered 247 or 24.5%. This represents an increase over the 22.5% of recidivists in fiscal year 1979 who had been paroled and released from parole supervision before committing their new offense. In fiscal 1979, there were no felon recidivists who were on parole at the time they committed their new offense. In fiscal year 1980 there were two or 0.2% who fell into this category.

#### OFFENSES

A study of the offenses committed by the 1,007 recidivists reveals that 304 or 30.2% committed Offenses Against Persons, 515 or 51.1% committed Offenses Against Property, and 188 or 18.7% committed other offenses. The figures for all new felon commitments in fiscal year 1980 display similar findings, with 32.4% committing Offenses Against Persons, 48.3% committing Offenses Against Property, and 19.3% committing other offenses.

**AGE**

The average age of the recidivists was 32 years, while the most frequent age was 25 years (occurring 80 times or 7.9%). Over half (51.5%) were under 30 years of age.

**INTELLIGENCE**

An analysis of the 892 recidivists who were tested shows that 240 or 26.9% were within the normal intelligence range, 50 or 5.6% were bright normal or superior and 158 or 17.7% were severely or moderately retarded.

**LENGTH OF SENTENCE**

The average length of sentence was 8.3 years, excluding recidivists with life or death sentences. This figure represents an increase from last fiscal year's figure of 7.6 years. Five years was both the most frequently occurring sentence and the median sentence length.

**GRAPH III**  
**RECIDIVIST COMMITMENTS**  
**FOR FISCAL YEARS ENDED JUNE 30, 1971--1980**

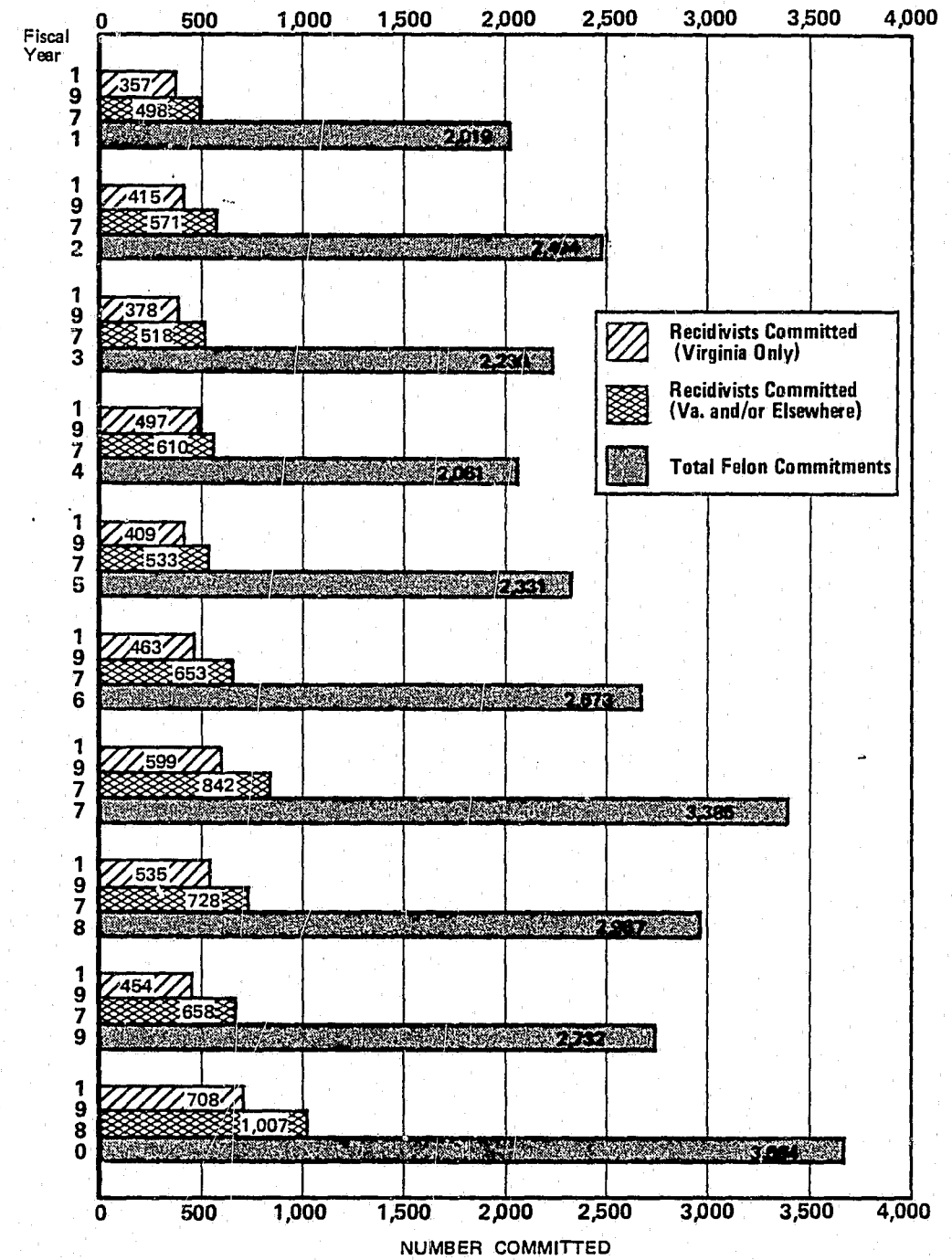



**FELON RECIDIVISTS (VIRGINIA) CONFINED IN THE VIRGINIA STATE  
CORRECTIONAL SYSTEM ON JUNE 30, 1980**

**NUMBER CONFINED**

On June 30, 1980 there were 2,823 felons confined in the Virginia Correctional System who had served one or more prior felon sentences in Virginia. This represents 33.1% of the total 8,521 felons confined on that date. A comparison of this recidivism rate to that of fiscal year 1979 (29.8%) reveals that the rate has increased over a 12-month period.

**RACE AND SEX**

Over half (65.3%) of the 2,823 recidivists were non-white, while 34.7% were white. Female recidivists constituted 2.4% of the total recidivists. Of the 5,052 non-white felons confined, 36.5% were Virginia recidivists, and of the 3,469 white felons, 28.2% were recidivists with prior Virginia felon sentences. Female recidivists constituted 23.3% of the total female population confined on June 30, 1980.

**PRIOR COMMITMENTS**

Of the 2,823 recidivists, 1,709 or 60.5% had only one prior felon sentence in Virginia, 734 or 26.0% had two prior felon sentences and 380 or 13.5% had three or more prior felon sentences in Virginia.

**PAROLE OR PARDON STATUS**

There were 1,045 (37.0%) recidivists confined who had committed their present offense while on parole, and 459 (16.3%) who had been released from parole supervision before committing their present offense. There were also three (0.1%) who were on conditional pardon when they committed their present offense. In comparison, 32.4% of the recidivists in fiscal year 1979 were on parole when committed and 16.0% had been discharged from parole supervision.

**OFFENSES**

Of the 2,823 Virginia recidivists confined on June 30, 1980, 1,315 or 46.6% had committed Offenses Against Persons, while 1,181 or 41.8% had committed Offenses Against Property. This compares with the figures for all felons confined, which reveal that 54.7% committed Offenses Against Persons and 34.7% committed Offenses Against Property. Burglary (including Statutory) and Robbery (Unspecified) were the most frequent offenses, with 17.6% and 11.9%, respectively.

**COURT COMMITTED FROM**

Virginia city courts committed 1,844 or 65.3% of the confined Virginia recidivists, while the county courts committed 977 or 34.6%. There were two recidivists who were committed by out-of-state courts. Richmond and Norfolk, as in the past, led in city court commitments, with 19.1% and 10.6%, respectively. The county courts were led by Fairfax and Henrico, with 3.4% and 2.9%, respectively.

**AGE**

The average age of the 2,823 Virginia recidivists was 34 years. Those recidivists under the age of 30 constituted 43.8%, while the most frequent age was 26 years, with 167 occurrences, or 5.9%.

**INTELLIGENCE**

Of the 2,694 recidivists who were tested for intelligence level, 1,172 or 43.5% were found to have normal intelligence, 402 or 14.9% were bright normal or superior and 199 or 7.4% were severely or moderately retarded.

**LENGTH OF SENTENCE**

Recidivists with prior Virginia felon sentences were most commonly serving a sentence of five years. The median sentence length was 11 years and the average was 16.2 years (excluding those with life or death sentences).

**FELON RECIDIVISTS (VIRGINIA AND/OR ELSEWHERE) CONFINED IN THE VIRGINIA STATE CORRECTIONAL SYSTEM ON JUNE 30, 1980****NUMBER CONFINED**

A total of 3,494 recidivists having served one or more prior felon sentences in Virginia and/or elsewhere were confined on June 30, 1980, representing 41.0% of the total felon population in custody. This percentage reflects an increase from fiscal year 1979, when the overall recidivism rate was 37.0%.

**RACE AND SEX**

The racial composition of the confined recidivists was 62.4% non-white and 37.6% white. The 2,179 non-white recidivists represented 43.1% of the total non-white population and the 1,315 white recidivists represented 37.9% of the total white population confined on June 30, 1980. Female recidivists constituted 2.4% of the total confined recidivists and 28.4% of the total female population.

**PRIOR COMMITMENTS**

Over half (1,983 or 56.8%) of the recidivists had served only one previous sentence in Virginia and/or elsewhere, 25.8% had served two prior felon sentences, and 17.5% had served three or more prior felon sentences. There were 621 recidivists (17.8%) who had served one or more previous misdemeanor sentences.

**PAROLE OR PARDON STATUS**

An analysis of the confined recidivists shows that 1,045 or 29.9% were on parole at the time they committed their present offense, while 459 or 13.1% had been released from parole supervision before the new offense was committed. There were three or 0.1% who were on conditional pardon at the time they committed their present offense.

**OFFENSES**

Offenses Against Persons had been committed by 1,689 or 48.3% of the confined recidivists and 1,426 or 40.8% were confined for Offenses Against Property. Recidivists confined for Violation of Narcotic Drug Laws numbered 260 or 7.4%, while 629 or 7.4% of the total felon population was confined for this offense. The offenses most frequently committed by the confined recidivists were Burglary (including Statutory) and Robbery (Unspecified) with 592 or 16.9% and 434 or 12.4%, respectively.

**COURT COMMITTED FROM**

Virginia city courts committed 2,207 or 63.2% of the recidivists, while the county courts committed 1,281 or 36.7%. Richmond and Norfolk were the cities with the largest number of commitments - 614 or 17.6% and 357 or 10.2%, respectively. Of the county courts, Fairfax led in commitments, with 160 (4.6%) recidivists.

**AGE**

On the average, the 3,494 recidivists were three years older than the total confined population, displaying a mean age of 33 years. The most frequent age was 26 years, with 204 occurrences (5.8%), followed closely by 29 years, with 202 occurrences (5.8%). The median age was 31 years.

**INTELLIGENCE**

Of the 3,280 recidivists tested, 1,429 or 43.6% displayed normal intelligence, 534 or 16.3% were bright normal or superior, and 231 or 7.0% were severely or moderately retarded.

**LENGTH OF SENTENCE**

The average length of sentence, excluding recidivists with life or death sentences, was 16.2 years. The most frequent sentence length occurring among the confined recidivists was five years, with 267 occurrences (7.6%).

**GRAPH IV**  
RECIDIVISTS CONFINED ON JUNE 30, 1971 - 1980

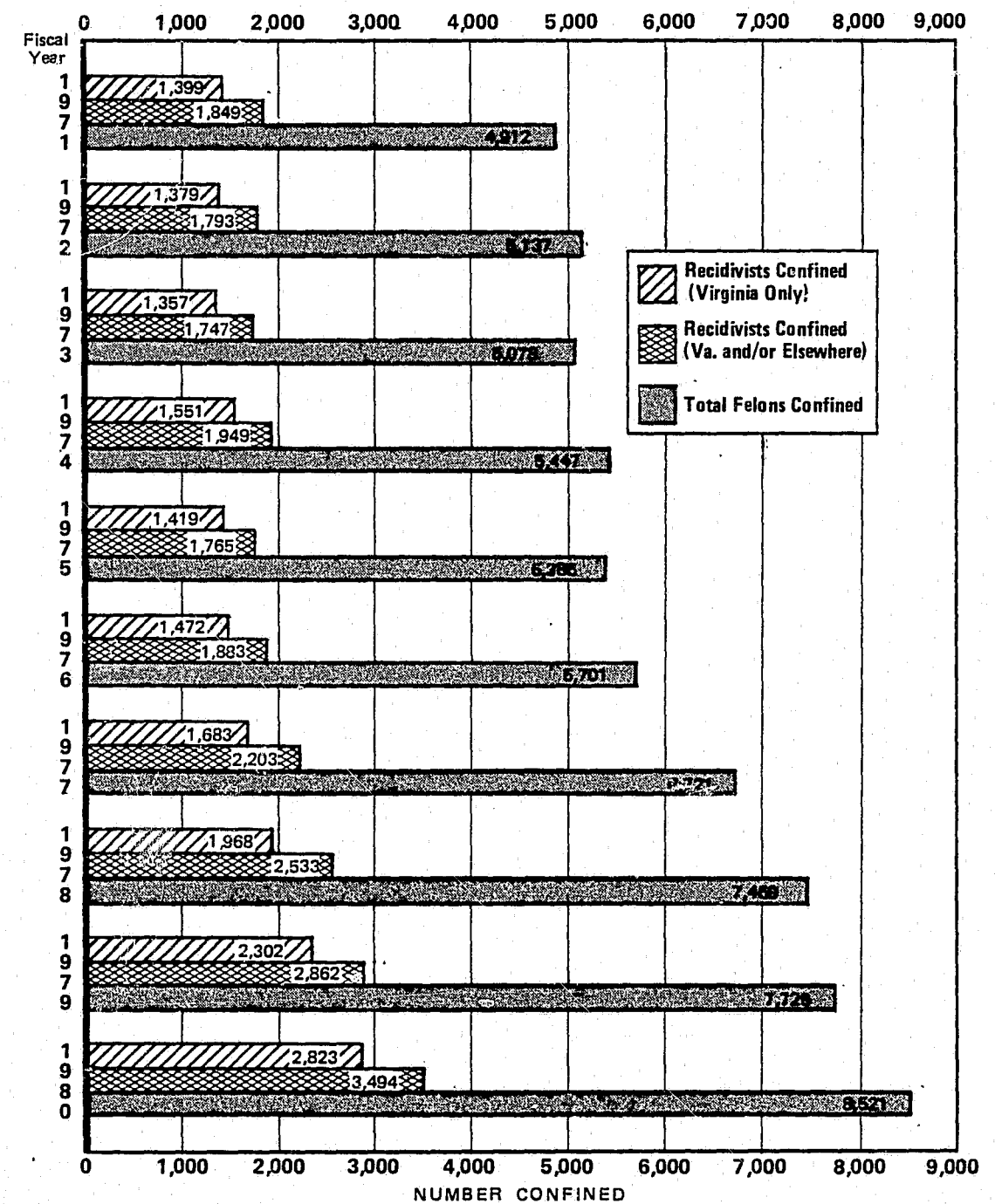

SECTION B

**FELONS COMMITTED**



TABLE I  
 FELONS COMMITTED TO THE VIRGINIA STATE CORRECTIONAL  
 SYSTEM BY AGE GROUP ACCORDING TO RACE AND SEX  
 FISCAL YEAR ENDED JUNE 30, 1980

AGE	WHITE			NON-WHITE			GRAND TOTAL
	MALE	FEMALE	TOTAL	MALE	FEMALE	TOTAL	
15	1	-	1	3	-	3	4
16	7	1	8	15	-	15	23
17	28	2	30	46	-	46	76
18	82	6	88	73	3	76	164
19	125	6	131	129	3	132	263
20	132	10	142	112	6	118	260
21	126	5	131	105	4	109	240
22	118	7	125	98	11	109	234
23	110	3	113	111	7	118	231
24	96	6	102	88	17	105	207
25	91	9	100	109	6	115	215
26	65	4	69	84	7	91	160
27	76	5	81	90	10	100	181
28	66	5	71	97	3	100	171
29	51	2	53	73	9	82	135
30	42	4	46	63	4	67	113
31	43	-	43	49	2	51	94
32	45	3	48	51	3	54	102
33	36	2	38	32	3	35	73
34	34	6	40	23	1	24	64
35	32	-	32	25	6	31	63
36	36	3	39	24	4	28	67
37	27	2	29	24	3	27	56
38	21	-	21	20	4	24	45
39	19	-	19	12	4	16	35
40	18	2	20	10	-	10	30
41	18	2	20	14	1	15	35
42	12	2	14	18	1	19	33
43	18	1	19	9	1	10	29
44	17	1	18	17	-	17	35
45	15	1	16	9	-	9	25
46	11	1	12	4	1	5	17
47	9	1	10	5	-	5	15
48	15	1	16	7	3	10	26
49	10	1	11	8	1	9	20
50	11	-	11	6	1	7	18
51	10	2	12	7	-	7	19
52	3	-	3	3	1	4	7
53	8	-	8	4	1	5	13
54	9	-	9	4	-	4	13
55	4	-	4	5	1	6	10
56	6	-	6	2	-	2	8
57	2	-	2	-	-	-	2
58	2	-	2	7	-	7	9
59	4	-	4	1	-	1	5
60	-	-	-	1	-	1	1
61	1	-	1	-	-	-	1
62	3	-	3	1	-	1	4
63	1	-	1	-	-	-	1
65	1	-	1	-	-	-	1
66	-	-	-	4	-	4	4
67	2	-	2	-	-	-	2
68	-	-	-	2	-	2	2
70	-	-	-	1	-	1	1
71	-	-	-	1	-	1	1
72	1	-	1	-	-	-	1
TOTAL	1,720	106	1,826	1,706	132	1,838	3,664

Preceding page blank

TABLE II  
 FELONS COMMITTED TO THE VIRGINIA STATE CORRECTIONAL SYSTEM  
 BY LOCATION OF COMMITTING COURT ACCORDING TO RACE AND SEX  
 FISCAL YEAR ENDED JUNE 30, 1980

COMMITTING COURT	WHITE		TOTAL	NON-WHITE		GRAND TOTAL	
	MALE	FEMALE		MALE	FEMALE		
COUNTIES							
ACCOMACK	22	-	22	10	-	10	32
ALBEMARLE	16	1	17	12	1	13	30
ALLEGHANY	1	-	1	1	-	1	2
AMELIA	3	-	3	4	-	4	7
AMHERST	11	-	11	2	-	2	13
APPOMATTOX	8	-	8	2	-	2	10
ARLINGTON	40	2	42	81	4	85	127
AUGUSTA	20	2	22	4	-	4	26
BATH	-	-	-	-	-	-	-
BEDFORD COUNTY	8	-	8	6	1	7	15
BLAND	-	-	-	1	-	1	1
BOTETOURT	4	-	4	-	-	-	4
BRUNSWICK	1	-	1	4	-	4	5
BUCHANAN	19	3	22	-	-	-	22
BUCKINGHAM	2	-	2	1	-	1	3
CAMPBELL	14	-	14	5	-	5	19
CAROLINE	4	-	4	9	-	9	13
CARROLL	29	2	31	4	-	4	35
CHARLES CITY	-	-	-	-	-	-	-
CHARLOTTE	4	1	5	8	1	9	14
CHESTERFIELD	29	-	29	19	1	20	49
CLARKE	5	-	5	2	-	2	7
CRAIG	-	-	-	-	-	-	-
CULPEPER	20	-	20	7	1	8	28
CUMBERLAND	8	-	8	2	-	2	10
DICKENSON	5	-	5	1	-	1	6
DINWIDDIE	3	-	3	12	1	13	16

TABLE II  
 FELONS COMMITTED TO THE VIRGINIA STATE CORRECTIONAL SYSTEM  
 BY LOCATION OF COMMITTING COURT ACCORDING TO RACE AND SEX  
 FISCAL YEAR ENDED JUNE 30, 1980 (Continued)

COMMITTING COURT	WHITE		TOTAL	NON-WHITE		GRAND TOTAL	
	MALE	FEMALE		MALE	FEMALE		
COUNTIES							
ESSEX	1	-	1	8	1	9	10
FAIRFAX COUNTY	129	11	140	80	8	88	228
FAUQUIER	3	1	4	3	-	3	7
FLOYD	3	-	3	-	-	-	3
FLUVANNA	3	-	3	2	-	2	5
FRANKLIN COUNTY	9	-	9	1	-	1	10
FREDERICK	11	2	13	1	-	1	14
GILES	3	-	3	-	-	-	3
GLOUCESTER	3	-	3	2	-	2	5
GOOCHLAND	11	1	12	11	-	11	23
GRAYSON	8	1	9	3	-	3	12
GREENE	3	-	3	2	-	2	5
GREENSVILLE	9	-	9	15	-	15	24
HALIFAX	2	1	3	6	-	6	9
HANOVER	7	-	7	6	-	6	13
HENRICO	56	6	62	37	3	40	102
HENRY	36	-	36	21	2	23	59
HIGHLAND	2	-	2	-	-	-	2
ISLE OF WIGHT	-	-	-	9	-	9	9
JAMES CITY	1	1	2	-	1	1	3
KING AND QUEEN	-	-	-	1	-	1	1
KING GEORGE	1	-	1	4	-	4	5
KING WILLIAM	1	-	1	1	1	2	3
LANCASTER	4	-	4	1	-	1	5
LEE	10	-	10	-	-	-	10
LOUDOUN	13	-	13	5	-	5	18
LOUISA	-	-	-	7	-	7	7

TABLE II  
 FELONS COMMITTED TO THE VIRGINIA STATE CORRECTIONAL SYSTEM  
 BY LOCATION OF COMMITTING COURT ACCORDING TO RACE AND SEX  
 FISCAL YEAR ENDED JUNE 30, 1980 (Continued)

COMMITTING COURT	WHITE			NON-WHITE			GRAND TOTAL
	MALE	FEMALE	TOTAL	MALE	FEMALE	TOTAL	
COUNTIES							
LUNENBURG	1	-	1	5	-	5	6
MADISON	3	-	3	1	-	1	4
MATHEWS	5	-	5	-	-	-	5
MECKLENBURG	6	-	6	9	-	9	15
MIDDLESEX	-	-	-	2	-	2	2
MONTGOMERY	17	-	17	4	-	4	21
NANSEMOND	-	-	-	-	-	-	-
NELSON	7	-	7	5	-	5	12
NEW KENT	1	-	1	-	-	-	1
NORTHAMPTON	2	-	2	2	-	2	4
NORTHUMBERLAND	2	-	2	2	-	2	4
NOTTOWAY	-	-	-	4	1	5	5
ORANGE	7	-	7	1	-	1	8
PAGE	4	1	5	1	-	1	6
PATRICK	6	-	6	-	-	-	6
PITTSYLVANIA	11	2	13	11	4	15	28
POWHATAN	11	-	11	6	-	6	17
PRINCE EDWARD	1	-	1	5	1	6	7
PRINCE GEORGE	8	-	8	4	-	4	12
PRINCE WILLIAM	39	-	39	13	-	13	52
PULASKI	20	2	22	2	-	2	24
RAPPAHANNOCK	3	-	3	-	-	-	3
RICHMOND COUNTY	2	-	2	1	-	1	3
ROANOKE COUNTY	26	3	29	8	1	9	38
ROCKBRIDGE	8	1	9	1	-	1	10
ROCKINGHAM	24	1	25	2	-	2	27
RUSSELL	4	-	4	-	-	-	4

TABLE II  
 FELONS COMMITTED TO THE VIRGINIA STATE CORRECTIONAL SYSTEM  
 BY LOCATION OF COMMITTING COURT ACCORDING TO RACE AND SEX  
 FISCAL YEAR ENDED JUNE 30, 1980 (Continued)

COMMITTING COURT	WHITE			NON-WHITE			GRAND TOTAL
	MALE	FEMALE	TOTAL	MALE	FEMALE	TOTAL	
COUNTIES							
SCOTT	6	-	6	-	-	-	6
SHENANDOAH	10	-	10	-	-	-	10
SMYTH	25	1	26	-	-	-	26
SOUTHAMPTON	2	-	2	10	2	12	14
SPOTSYLVANIA	15	-	15	4	1	5	20
STAFFORD	27	3	30	3	-	3	33
SURRY	-	-	-	-	-	-	-
SUSSEX	6	-	6	1	-	1	7
TAZEWELL	24	-	24	1	1	2	26
WARREN	10	2	12	3	-	3	15
WASHINGTON	16	-	16	-	-	-	16
WESTMORELAND	3	-	3	6	-	6	9
WISE	6	-	6	1	-	1	7
WYTHE	18	2	20	3	1	4	24
YORK	7	-	7	5	1	6	13
TOTAL COUNTIES	998	53	1,051	549	39	588	1,639
CITIES							
ALEXANDRIA	16	-	16	69	6	75	91
BEDFORD CITY	2	-	2	2	-	2	4
BRISTOL	27	-	27	2	-	2	29
BUENA VISTA	4	-	4	-	-	-	4
CHARLOTTESVILLE	23	2	25	25	3	28	53
CHESAPEAKE	42	5	47	42	1	43	90
CLIFTON FORGE	1	-	1	1	-	1	2
COLONIAL HEIGHTS	5	-	5	-	-	-	5
COVINGTON	-	-	-	-	-	-	-

TABLE II  
 FELONS COMMITTED TO THE VIRGINIA STATE CORRECTIONAL SYSTEM  
 BY LOCATION OF COMMITTING COURT ACCORDING TO RACE AND SEX  
 FISCAL YEAR ENDED JUNE 30, 1980 (Continued)

COMMITTING COURT	WHITE		TOTAL	NON-WHITE		GRAND TOTAL
	MALE	FEMALE		MALE	FEMALE	
CITIES						
DANVILLE	25	3	28	44	3	47
EMPORIA	-	-	-	-	-	-
FAIRFAX CITY	28	1	29	13	-	13
FALLS CHURCH	-	-	-	-	-	-
FRANKLIN CITY	1	1	2	1	-	1
FREDERICKSBURG	6	-	6	7	-	7
GALAX	1	-	1	-	-	1
HAMPTON	26	1	27	59	4	63
HARRISONBURG	-	-	-	-	-	-
HOPEWELL	10	-	10	7	2	9
LEXINGTON	-	-	-	-	-	-
LYNCHBURG	54	4	58	58	3	61
MARTINSVILLE	10	2	12	13	8	21
NEWPORT NEWS	25	4	29	50	9	59
NORFOLK	85	7	92	196	19	215
NORTON	-	-	-	2	-	2
PETERSBURG	12	2	14	67	1	68
PORTSMOUTH	32	1	33	84	10	94
RADFORD	1	-	1	-	-	1
RICHMOND CITY	106	10	116	274	21	295
ROANOKE CITY	50	-	50	46	-	46
SALEM	9	1	10	7	-	7
SOUTH BOSTON	1	-	1	-	-	1
STAUNTON	18	4	22	9	-	9
SUFFOLK	19	2	21	39	1	40
VIRGINIA BEACH	49	-	49	27	-	27
WAYNESBORO	12	-	12	5	-	5

TABLE II  
 FELONS COMMITTED TO THE VIRGINIA STATE CORRECTIONAL SYSTEM  
 BY LOCATION OF COMMITTING COURT ACCORDING TO RACE AND SEX  
 FISCAL YEAR ENDED JUNE 30, 1980 (Concluded)

COMMITTING COURT	WHITE		TOTAL	NON-WHITE		GRAND TOTAL
	MALE	FEMALE		MALE	FEMALE	
CITIES						
WILLIAMSBURG	4	2	6	6	-	6
WINCHESTER	11	1	12	1	2	3
TOTAL CITIES	715	53	768	1,156	93	1,249
OUT OF STATE	7	-	7	1	-	1
GRAND TOTAL	1,720	106	1,826	1,706	132	1,838



TABLE III  
 FELONS COMMITTED TO THE VIRGINIA STATE CORRECTIONAL SYSTEM  
 BY OFFENSE ACCORDING TO TERM OF SENTENCE\*  
 FISCAL YEAR ENDED JUNE 30, 1980

OFFENSE	UNDER 1 YR.	1 YEAR	2 YRS	3 YRS	4 YRS	5 YRS	6 YRS	7 YRS	8 YRS	9 YRS	10 YRS
OFFENSES AGAINST PERSONS											
MURDER, 1ST DEGREE	-	-	-	-	-	-	-	-	-	-	1
MURDER, 2ND DEGREE	-	1	-	-	1	5	4	1	6	3	8
MURDER, DEGREE NOT SPECIFIED	-	-	-	-	-	1	2	-	-	-	-
MURDER, ATTEMPTED	-	1	1	-	1	3	4	1	2	1	1
MANSLAUGHTER, VOLUNTARY	-	1	3	5	7	6	4	3	4	1	7
MANSLAUGHTER, INVOLUNTARY	-	2	6	-	-	10	-	-	-	-	-
MANSLAUGHTER, UNSPECIFIED	-	1	1	-	1	1	-	-	-	-	2
MANSLAUGHTER, ATTEMPTED	-	-	-	-	-	-	-	-	1	-	-
RAPE	1	1	3	2	2	13	4	5	9	1	7
RAPE, STATUTORY	1	1	2	-	1	2	-	-	1	-	-
RAPE, ATTEMPTED	-	1	2	2	1	6	1	1	2	-	1
ABDUCTION FOR PURPOSE OF RAPE	-	-	-	-	1	1	1	-	-	-	-
CARNAL KNOWLEDGE OF CHILD	-	1	1	-	1	1	-	-	1	-	4
ROBBERY, ARMED OR HIGHWAY	1	4	7	8	12	28	40	12	14	11	23
ROBBERY, BANK	-	-	-	-	-	-	1	1	1	-	2
ROBBERY, UNSPECIFIED	2	4	12	12	13	43	6	10	13	1	18
ROBBERY, ATTEMPTED	-	-	6	5	4	5	4	-	3	-	2
ASSAULT, FELONIOUS	3	11	11	12	8	28	5	3	5	2	7
ASSAULT WITH INTENT TO MAIM	-	1	-	1	1	7	1	-	2	-	2
MAIMING	-	1	2	6	3	11	5	3	7	-	5
SHOOT INTO OCCUPIED DWELLING	1	3	1	-	3	4	-	-	-	-	1
SHOOTING INTO OCCUPIED VEHICLE	-	1	1	-	1	1	-	1	-	-	2
ASSAULT AND BATTERY, SIMPLE	3	3	5	1	1	-	-	-	-	-	-
UNLAWFUL WOUNDING	-	4	6	6	2	5	-	1	-	-	-
ASSAULTING A POLICE OFFICER	-	-	1	-	-	-	-	-	-	-	-
THREATEN BODILY HARM	2	-	-	-	-	-	-	-	-	-	-
KIDNAPPING	-	-	-	-	1	-	-	-	-	-	1
EXTORTION	-	-	1	-	-	2	-	-	-	-	-
TOTAL OFFENSES AGAINST PERSONS	14	42	74	64	66	186	82	42	72	20	95

TABLE III  
 FELONS COMMITTED TO THE VIRGINIA STATE CORRECTIONAL SYSTEM  
 BY OFFENSE ACCORDING TO TERM OF SENTENCE\*  
 FISCAL YEAR ENDED JUNE 30, 1980 (Continued)

	11 YRS	12 YRS	13 YRS	14 YRS	15 YRS	16 YRS	17 YRS	18 YRS	19 YRS	20-24 YEARS	25-29 YEARS	30-39 YEARS	40-49 YEARS	OVER 49 YRS	LIFE	DEATH	TOTAL
	-	-	-	-	2	1	-	-	-	8	7	10	5	5	24	2	65
	4	-	4	1	8	7	1	1	-	18	3	2	1	3	-	-	32
	-	-	-	-	2	-	-	-	-	2	-	1	-	2	11	-	21
	-	2	1	1	1	-	-	-	-	2	-	-	-	-	1	-	23
	1	-	-	-	-	-	-	-	-	-	-	-	-	-	-	-	42
	-	-	-	-	-	-	-	-	-	-	-	-	-	-	-	-	18
	-	-	-	-	-	-	-	-	-	-	-	-	-	-	-	-	6
	-	-	-	-	-	-	1	-	-	-	-	-	-	-	-	-	2
	2	2	1	-	4	-	-	3	-	9	5	11	6	13	10	-	114
	1	-	-	-	-	-	-	-	-	-	-	-	-	-	-	-	9
	-	1	1	-	-	-	-	-	-	-	-	2	-	-	-	-	19
	-	-	-	-	-	-	-	-	-	-	-	1	2	1	1	-	10
	-	-	-	-	-	-	-	-	-	-	-	-	-	-	-	-	9
	25	12	5	6	7	14	3	2	4	17	14	7	11	4	3	-	294
	-	-	-	-	-	-	-	-	-	-	-	2	2	1	-	-	10
	5	8	2	8	6	1	-	2	-	6	4	3	-	1	-	-	174
	-	-	-	-	-	-	-	-	-	-	-	-	-	-	-	-	29
	-	2	1	-	1	4	-	-	-	2	2	1	-	-	-	-	108
	-	1	-	-	1	-	-	-	-	-	-	-	-	-	-	-	17
	-	2	1	-	3	-	-	1	-	-	-	-	1	-	-	-	51
	-	-	-	-	-	-	-	-	-	-	-	-	-	-	-	-	13
	-	-	-	-	-	-	-	-	-	-	-	-	-	-	-	-	7
	-	-	-	-	-	-	-	-	-	-	-	-	-	-	-	-	13
	-	-	-	-	-	-	-	-	-	-	-	-	-	-	-	-	24
	-	-	-	-	-	-	-	-	-	-	-	-	-	-	-	-	1
	1	-	-	-	-	-	-	-	-	-	-	-	-	-	-	-	3
	-	-	-	-	-	-	-	-	-	-	-	-	-	-	-	-	2
	-	-	-	-	-	-	-	-	-	-	-	-	-	-	-	-	3
	39	30	17	12	35	27	5	9	4	65	36	42	27	30	49	2	1,186

TABLE III  
 FELONS COMMITTED TO THE VIRGINIA STATE CORRECTIONAL SYSTEM  
 BY OFFENSE ACCORDING TO TERM OF SENTENCE\*  
 FISCAL YEAR ENDED JUNE 30, 1980 (Continued)

OFFENSE	UNDER 1 YR.	1 YEAR	2 YRS	3 YRS	4 YRS	5 YRS	6 YRS	7 YRS	8 YRS	9 YRS	10 YRS
OFFENSES AGAINST PROPERTY											
BURGLARY	9	38	92	89	94	98	53	23	33	9	25
BURGLARY, ATTEMPTED	-	1	5	1	2	-	-	-	1	-	-
POSSESSION OF BURGLARY TOOLS	-	3	2	1	-	-	-	-	-	-	-
BREAK AND ENTER	9	15	21	10	22	26	10	4	6	1	12
BREAK AND ENTER, ATTEMPTED	-	-	1	-	1	1	-	1	-	-	-
LARCENY, GRAND (EXCEPT AUTO)	21	49	81	58	42	51	29	13	17	5	16
LARCENY, CERTAIN FARM ANIMALS	1	-	-	-	-	-	-	1	-	-	-
ATTEMPTED LARCENY	-	-	1	1	2	-	1	-	-	-	1
LARCENY, PETTY	11	33	28	8	6	-	2	-	1	-	-
SHOPLIFTING	7	8	7	2	1	1	-	1	-	-	-
LARCENY, UNSPECIFIED	-	3	1	-	-	-	-	-	-	-	-
POSSESSION OF STOLEN GOODS	-	8	6	8	4	5	1	2	1	-	1
LARCENY, THEFT OF AUTO	2	7	9	9	13	7	2	-	2	-	2
USE OF AUTO WITHOUT AUTHORITY	2	5	11	3	8	2	1	-	-	-	1
TAMPERING WITH AUTO	1	1	-	-	-	-	-	-	-	-	-
FRAUD & CREDIT CARD THEFT	-	7	5	4	8	6	3	1	-	-	-
BAD CHECKS	2	3	4	5	5	1	-	-	-	-	-
EMBEZZLEMENT	-	3	1	2	2	1	3	-	1	-	-
ARSON	2	1	4	2	3	4	6	-	3	-	1
PROPERTY DAMAGE OR DESTRUCTION	3	3	2	-	-	-	-	-	-	1	-
TRESPASSING	1	2	2	-	1	-	-	-	-	-	-
FORGERY OF CHECKS, UTTERING	5	21	30	33	29	27	11	6	5	2	4
FORGERY OF DOCUMENTS	1	-	2	-	-	1	-	-	-	-	-
TOTAL OFFENSES AGAINST PROPERTY	77	211	323	236	243	231	122	52	70	18	63

TABLE III  
 FELONS COMMITTED TO THE VIRGINIA STATE CORRECTIONAL SYSTEM  
 BY OFFENSE ACCORDING TO TERM OF SENTENCE\*  
 FISCAL YEAR ENDED JUNE 30, 1980 (Continued)

11 YRS	12 YRS	13 YRS	14 YRS	15 YRS	16 YRS	17 YRS	18 YRS	19 YRS	20-24 YEARS	25-29 YEARS	30-39 YEARS	40-49 YEARS	OVER 49 YRS	LIFE	DEATH	TOTAL
10	4	4	3	9	6	1	-	1	5	5	7	1	2	-	-	621
-	-	-	-	-	-	-	-	-	-	-	-	-	-	-	-	10
-	-	-	-	-	-	-	-	-	-	-	-	-	-	-	-	6
2	-	2	1	2	1	1	1	1	1	3	-	2	-	-	-	153
-	-	-	-	-	-	-	-	-	-	-	-	-	-	-	-	4
2	6	1	2	4	-	-	2	-	2	2	-	1	-	-	-	404
-	-	-	-	-	-	-	-	-	-	-	-	-	-	-	-	2
-	-	-	-	-	-	-	-	-	-	-	-	-	-	-	-	6
1	-	-	-	-	-	-	-	-	-	-	-	-	-	-	-	90
-	-	-	-	-	-	-	-	-	-	-	-	-	-	-	-	27
-	-	-	-	-	-	-	-	-	-	-	-	-	-	-	-	4
-	1	-	-	-	1	-	2	-	-	-	-	-	-	-	-	40
-	1	-	-	-	-	1	-	-	-	-	1	-	-	-	-	56
-	-	-	-	-	-	-	-	-	-	-	-	-	-	-	-	33
-	-	-	-	-	-	-	-	-	-	-	-	-	-	-	-	2
-	-	-	-	-	-	-	-	-	-	-	-	-	-	-	-	34
-	-	-	-	1	-	-	-	1	-	-	-	-	-	-	-	22
-	-	-	-	-	-	-	-	-	-	-	-	-	-	-	-	13
1	-	1	-	-	-	-	1	-	1	-	-	-	-	-	-	30
-	-	-	-	-	-	-	-	-	-	-	-	-	-	-	-	9
-	-	-	-	-	-	-	-	-	-	-	-	-	-	-	-	6
1	3	3	1	-	2	2	1	-	-	-	-	-	-	-	-	194
-	-	-	-	-	-	-	-	-	-	-	-	-	-	-	-	4
17	15	11	7	16	10	5	7	3	9	10	8	4	2	-	-	1,770

TABLE III  
FELONS COMMITTED TO THE VIRGINIA STATE CORRECTIONAL SYSTEM  
BY OFFENSE ACCORDING TO TERM OF SENTENCE\*  
FISCAL YEAR ENDED JUNE 30, 1980 (Continued)

OFFENSE	UNDER 1 YR.	1 YEAR	2 YRS	3 YRS	4 YRS	5 YRS	6 YRS	7 YRS	8 YRS	9 YRS	10 YRS
<b>OFFENSES AGAINST DECENCY, MORALITY, PEACE, AND GOOD ORDER</b>											
SODOMY	2	1	2	3	1	7	-	1	1	-	2
PROSTITUTION	1	-	-	-	-	-	-	-	-	-	-
PANDERING AND SOLICITING	-	1	-	-	-	-	-	-	-	-	-
PLACE FEMALE FOR PROSTITUTION	-	1	1	-	-	-	1	-	-	-	-
INCEST	-	-	1	-	-	2	-	-	-	-	-
MOLESTING; INDECENT LIBERTIES	-	1	1	1	-	5	-	-	1	-	-
INDECENT EXPOSURE	1	-	1	-	1	1	-	-	-	-	1
WINDOW PEEPING	-	-	1	-	-	-	-	-	-	-	-
BIGAMY	1	1	-	-	-	-	-	-	-	-	-
NON-SUPPORT	-	1	-	-	-	-	-	-	-	-	-
CONTRIBUTE TO DELINQ. OF CHILDO	-	-	1	-	-	-	-	-	-	-	-
FALSE PUBLIC ALARM (NOT FIRE)	-	-	-	-	-	-	-	-	1	-	-
DISCHARGE FIRE ARMS; EXPLOSIVE	-	-	-	1	-	-	-	-	-	-	-
MISUSE OF TELEPHONE	-	-	-	-	1	-	-	-	-	-	-
CARRYING CONGEALED WEAPONS	-	1	-	-	-	1	1	-	-	-	-
VIOLATING WEAPONS LAWS	-	1	-	-	-	-	-	-	-	-	1
POSSESSION OF FIRE ARMS	-	-	2	1	1	1	-	-	-	-	-
TOTAL OFFENSES AGAINST DECENCY MORALITY, PEACE, AND GOOD ORDER	5	8	10	6	4	17	2	1	3	-	4
<b>OFFENSES AGAINST PUBLIC JUSTICE AND ADMINISTRATION</b>											
CONSPIRACY TO COMMIT A CRIME	-	-	-	3	1	4	-	-	1	-	1
BRIBERY & ATTEMPTED BRIBERY	-	-	1	-	-	1	-	-	-	-	-
ACCEPTING A BRIBE	-	-	-	-	-	-	-	-	-	-	1
PERJURY	-	5	-	-	-	-	-	-	-	-	-
RESISTING ARREST	-	-	-	-	1	-	-	-	-	-	-
ACCESSORY AFTER FACT	-	1	1	-	-	1	-	-	-	-	-
FAILURE TO ANSWER SUMMONS	1	-	-	-	-	-	-	-	-	-	-
OBSTRUCTING JUSTICE	-	1	-	-	1	-	-	-	-	-	-
ESCAPE - ATTEMPTED ESCAPE	-	-	1	-	-	-	-	-	-	-	-
TOTAL OFFENSES AGAINST PUBLIC JUSTICE AND ADMINISTRATION	1	7	3	3	3	6	-	-	1	-	2

TABLE III  
FELONS COMMITTED TO THE VIRGINIA STATE CORRECTIONAL SYSTEM  
BY OFFENSE ACCORDING TO TERM OF SENTENCE\*  
FISCAL YEAR ENDED JUNE 30, 1980 (Continued)

11 YRS	12 YRS	13 YRS	14 YRS	15 YRS	16 YRS	17 YRS	18 YRS	19 YRS	20-24 YEARS	25-29 YEARS	30-39 YEARS	40-49 YEARS	OVER 49 YRS	LIFE	DEATH	TOTAL
-	-	-	-	2	-	-	-	-	1	-	-	-	1	-	-	24
-	-	-	-	-	-	-	-	-	-	-	-	-	-	-	-	1
-	-	-	-	-	-	-	-	-	-	-	-	-	-	-	-	1
-	-	-	-	-	-	-	-	-	-	-	-	-	-	-	-	3
-	-	-	-	-	-	-	-	-	-	-	-	-	-	-	-	3
-	-	-	-	-	-	-	-	-	-	-	-	-	-	-	-	9
-	-	-	-	-	-	-	-	-	-	-	-	-	-	-	-	5
-	-	-	-	-	-	-	-	-	-	-	-	-	-	-	-	1
-	-	-	-	-	-	-	-	-	-	-	-	-	-	-	-	2
-	-	-	-	-	-	-	-	-	-	-	-	-	-	-	-	1
-	-	-	-	-	-	-	-	-	-	-	-	-	-	-	-	1
-	1	-	-	-	-	-	-	-	-	-	-	-	-	-	-	1
-	-	-	-	-	-	-	-	-	-	-	-	-	-	-	-	2
-	-	-	-	-	-	-	-	-	-	-	-	-	-	-	-	1
1	-	-	-	-	-	-	-	-	1	-	-	-	-	-	-	3
-	-	-	-	1	-	-	-	-	-	-	-	-	-	-	-	4
-	-	-	-	-	-	-	-	-	-	-	-	-	-	-	-	6
1	1	-	-	3	-	-	-	-	2	-	-	-	1	-	-	68
<b>OFFENSES AGAINST PUBLIC JUSTICE AND ADMINISTRATION</b>																
-	-	-	-	-	-	-	-	-	1	-	-	-	-	-	-	11
-	-	-	-	-	-	-	-	-	-	-	-	-	-	-	-	2
-	-	-	-	-	-	-	-	-	-	-	-	-	-	-	-	1
-	-	-	-	-	-	-	-	-	-	-	-	-	-	-	-	5
-	-	-	-	-	1	-	-	-	-	-	-	-	-	-	-	1
-	-	-	-	-	-	1	-	-	-	-	-	-	-	-	-	3
-	-	-	-	-	-	-	-	-	-	-	-	-	-	-	-	1
-	-	-	-	-	1	-	-	-	-	-	-	-	-	-	-	2
-	-	-	-	-	-	-	-	-	-	-	-	-	-	-	-	1
-	-	-	-	-	-	-	-	-	1	-	-	-	-	-	-	27

TABLE III  
 FELONS COMMITTED TO THE VIRGINIA STATE CORRECTIONAL SYSTEM  
 BY OFFENSE ACCORDING TO TERM OF SENTENCE\*  
 FISCAL YEAR ENDED JUNE 30, 1980 (Continued)

OFFENSE	UNDER 1 YR.	1 YEAR	2 YRS	3 YRS	4 YRS	5 YRS	6 YRS	7 YRS	8 YRS	9 YRS	10 YRS
<b>VIOLATIONS OF TRAFFIC AND VEHICLE LAWS</b>											
DRIVING - INFLUENCE OF ALCOHOL	-	2	-	-	-	-	-	-	-	-	-
HIT AND RUN	-	-	2	1	-	-	-	-	-	-	-
HITCHHIKING	1	-	-	-	-	-	-	-	-	-	-
PARKING VIOLATIONS	-	-	1	-	-	-	-	-	-	-	-
DRIVING AFTER PERMIT REVOKED	5	2	1	-	-	-	-	-	-	-	-
AUTO LICENSE LAWS	-	-	1	-	-	-	-	-	-	-	-
HABITUAL OFFENDER	-	176	29	9	8	2	-	-	-	-	-
TOTAL VIOLATIONS OF TRAFFIC AND VEHICLE LAWS	6	180	34	10	8	2	-	-	-	-	-
<b>OFFENSES AGAINST PUBLIC POLICY, ECONOMY, AND HEALTH</b>											
GAMBLING	-	-	1	-	-	-	-	-	-	-	-
VIOLATION OF NARCOTICS LAWS	13	38	44	37	33	66	22	15	17	3	38
VIOLATE STATE INCOME TAX LAW	-	-	-	-	-	1	-	-	-	-	-
TOTAL OFFENSES AGAINST PUBLIC POLICY, ECONOMY, AND HEALTH	13	38	45	37	33	67	22	15	17	3	38
GRAND TOTAL	116	486	489	356	357	509	228	110	163	41	202

\*Sentences are shown to the nearest year, with six months or more being rounded up.

Each inmate is categorized by his most serious offense. All of the sentences received by an inmate are accumulated under just one offense category and may therefore actually reflect several different offenses.

TABLE III  
 FELONS COMMITTED TO THE VIRGINIA STATE CORRECTIONAL SYSTEM  
 BY OFFENSE ACCORDING TO TERM OF SENTENCE\*  
 FISCAL YEAR ENDED JUNE 30, 1980 (Concluded)

11 YRS	12 YRS	13 YRS	14 YRS	15 YRS	16 YRS	17 YRS	18 YRS	19 YRS	20-24 YEARS	25-29 YEARS	30-39 YEARS	40-49 YEARS	OVER 49 YRS	LIFE	DEATH	TOTAL
-	-	-	-	-	-	-	-	-	-	-	-	-	-	-	-	2
-	-	-	-	-	-	-	-	-	-	-	-	-	-	-	-	3
-	-	-	-	-	-	-	-	-	-	-	-	-	-	-	-	1
-	-	-	-	-	-	-	-	-	-	-	-	-	-	-	-	1
-	-	-	-	-	-	-	-	-	-	-	-	-	-	-	-	8
-	-	-	-	-	-	-	-	-	-	-	-	-	-	-	-	1
-	-	-	-	-	-	-	-	-	-	-	-	-	-	-	-	224
-	-	-	-	-	-	-	-	-	-	-	-	-	-	-	-	240
-	-	-	-	-	-	-	-	-	-	-	-	-	-	-	-	1
2	10	2	2	9	2	1	2	-	8	2	1	1	2	-	-	371
-	-	-	-	-	-	-	-	-	-	-	-	-	-	-	-	1
2	10	2	3	9	2	1	2	-	8	2	1	1	2	-	-	373
59	56	30	22	63	39	11	18	7	85	48	51	32	35	49	2	3664

TABLE IV  
 FELONS COMMITTED TO THE VIRGINIA STATE CORRECTIONAL SYSTEM  
 BY SENTENCE ACCORDING TO RACE AND SEX  
 FISCAL YEAR ENDED JUNE 30, 1980

SENTENCE *	WHITE			NON-WHITE			GRAND TOTAL
	MALE	FEMALE	TOTAL	MALE	FEMALE	TOTAL	
UNDER ONE YEAR	52	18	70	34	12	46	116
1 YEAR	262	27	289	173	24	197	486
2 YEARS	248	14	262	209	18	227	489
3 YEARS	173	16	189	154	13	167	356
4 YEARS	171	7	178	166	13	179	357
5 YEARS	231	8	239	245	25	270	509
6 YEARS	101	6	107	113	8	121	228
7 YEARS	48	-	48	57	5	62	110
8 YEARS	65	2	67	93	3	96	163
9 YEARS	17	-	17	23	1	24	41
10 YEARS	92	3	95	103	4	107	202
11 YEARS	24	-	24	35	-	35	59
12 YEARS	28	1	29	27	-	27	56
13 YEARS	12	-	12	18	-	18	30
14 YEARS	9	1	10	12	-	12	22
15 YEARS	31	-	31	30	2	32	63
16 YEARS	13	1	14	25	-	25	39
17 YEARS	6	-	6	5	-	5	11
18 YEARS	9	-	9	9	-	9	18
19 YEARS	2	-	2	5	-	5	7
20 YEARS	27	1	28	21	2	23	51
21 YEARS	7	1	8	14	-	14	22
22 YEARS	-	-	-	5	-	5	5
23 YEARS	2	-	2	3	1	4	6
24 YEARS	-	-	-	1	-	1	1
25 YEARS	8	-	8	22	-	22	30
26 YEARS	3	-	3	6	-	6	9
27 YEARS	2	-	2	1	-	1	3
28 YEARS	2	-	2	2	-	2	4
29 YEARS	1	-	1	1	-	1	2
30 YEARS	5	-	5	12	-	12	17
31 YEARS	4	-	4	4	1	5	9
32 YEARS	4	-	4	1	-	1	5
33 YEARS	2	-	2	-	-	-	2
34 YEARS	1	-	1	1	-	1	2
35 YEARS	2	-	2	4	-	4	6
36 YEARS	2	-	2	4	-	4	6
37 YEARS	1	-	1	-	-	-	1
38 YEARS	2	-	2	1	-	1	3
40 YEARS	3	-	3	8	-	8	11
41 YEARS	5	-	5	3	-	3	8
42 YEARS	2	-	2	1	-	1	3
43 YEARS	2	-	2	1	-	1	3
44 YEARS	1	-	1	-	-	-	1
45 YEARS	-	-	-	2	-	2	2
46 YEARS	-	-	-	3	-	3	3
47 YEARS	-	-	-	1	-	1	1
50 YEARS	2	-	2	5	-	5	7
51 YEARS	1	-	1	3	-	3	4
54 YEARS	-	-	-	1	-	1	1
55 YEARS	1	-	1	1	-	1	2
56 YEARS	-	-	-	1	-	1	1
57 YEARS	-	-	-	1	-	1	1
60 YEARS	1	-	1	4	-	4	5
63 YEARS	-	-	-	1	-	1	1
65 YEARS	-	-	-	2	-	2	2

TABLE IV  
 FELONS COMMITTED TO THE VIRGINIA STATE CORRECTIONAL SYSTEM  
 BY SENTENCE ACCORDING TO RACE AND SEX  
 FISCAL YEAR ENDED JUNE 30, 1980 (Concluded)

SENTENCE *	WHITE			NON-WHITE			GRAND TOTAL
	MALE	FEMALE	TOTAL	MALE	FEMALE	TOTAL	
66 YEARS	-	-	-	-	-	-	-
67 YEARS	1	-	1	1	-	1	1
70 YEARS	1	-	1	-	-	-	1
72 YEARS	-	-	-	1	-	1	2
75 YEARS	-	-	-	2	-	2	2
77 YEARS	-	-	-	1	-	1	1
80 YEARS	-	-	-	1	-	1	1
99 YEARS AND ABOVE	1	-	1	1	-	1	1
LIFE	28	-	28	1	-	1	2
DEATH	2	-	2	21	-	21	49
GRAND TOTAL	1,720	106	1,826	1,706	132	1,838	3,664

\*Sentences are shown to the nearest year, with six months or more being rounded up.



TABLE V  
FELONS COMMITTED TO THE VIRGINIA STATE CORRECTIONAL SYSTEM  
BY OFFENSE ACCORDING TO RACE AND SEX  
FISCAL YEAR ENDED JUNE 30, 1980

OFFENSE	WHITE		TOTAL	NON-WHITE		GRAND TOTAL	
	MALE	FEMALE		MALE	FEMALE		
OFFENSES AGAINST PERSONS							
MURDER, 1ST DEGREE	36	1	37	28	-	28	65
MURDER, 2ND DEGREE	25	2	27	49	6	55	82
MURDER, DEGREE NOT SPECIFIED	11	-	11	8	2	10	21
MURDER, ATTEMPTED	13	-	13	10	-	10	23
MANSLAUGHTER, VOLUNTARY	12	1	13	26	3	29	42
MANSLAUGHTER, INVOLUNTARY	8	-	8	7	3	10	18
MANSLAUGHTER, UNSPECIFIED	1	-	1	4	1	5	6
MANSLAUGHTER, ATTEMPTED	1	-	1	1	-	1	2
RAPE	43	-	43	71	-	71	114
RAPE, STATUTORY	4	-	4	5	-	5	9
RAPE, ATTEMPTED	4	-	4	15	-	15	19
ABDUCTION FOR PURPOSE OF RAPE	4	-	4	6	-	6	10
CARNAL KNOWLEDGE OF CHILD	7	-	7	2	-	2	9
ROBBERY, ARMED OR HIGHWAY	105	3	108	180	6	186	294
ROBBERY, BANK	-	-	-	10	-	10	10
ROBBERY, UNSPECIFIED	53	6	59	110	5	115	174
ROBBERY, ATTEMPTED	15	-	15	12	2	14	29
ASSAULT, FELONIOUS	30	1	31	74	3	77	108
ASSAULT WITH INTENT TO MAIM	4	-	4	13	-	13	17
MAIMING	16	1	17	30	4	34	51
SHOOT INTO OCCUPIED DWELLING	9	-	9	4	-	4	13
SHOOTING INTO OCCUPIED VEHICLE	3	-	3	4	-	4	7
ASSAULT AND BATTERY, SIMPLE	5	2	7	5	1	6	13
UNLAWFUL WOUNDING	7	-	7	16	1	17	24
ASSAULTING A POLICE OFFICER	-	-	-	1	-	1	1
THREATEN BODILY HARM	1	-	1	1	1	2	3
KIDNAPPING	2	-	2	-	-	-	2
ABDUCTION	10	-	10	7	-	7	17
EXTORTION	2	-	2	1	-	1	3
TOTAL OFFENSES AGAINST PERSONS	431	17	448	700	38	738	1,186

TABLE V  
FELONS COMMITTED TO THE VIRGINIA STATE CORRECTIONAL SYSTEM  
BY OFFENSE ACCORDING TO RACE AND SEX  
FISCAL YEAR ENDED JUNE 30, 1980 (Continued)

OFFENSE	WHITE		TOTAL	NON-WHITE		GRAND TOTAL	
	MALE	FEMALE		MALE	FEMALE		
OFFENSES AGAINST PROPERTY							
BURGLARY	324	4	328	292	1	293	621
BURGLARY, ATTEMPTED	3	-	3	7	-	7	10
POSSESSION OF BURGLARY TOOLS	3	-	3	3	-	3	6
BREAK AND ENTER	89	3	92	61	-	61	153
BREAK AND ENTER, ATTEMPTED	2	-	2	2	-	2	4
LARCENY, GRAND (EXCEPT AUTO)	185	11	196	193	15	208	404
LARCENY, CERTAIN FARM ANIMALS	2	-	2	-	-	-	2
ATTEMPTED LARCENY	3	-	3	3	-	3	6
LARCENY, PETTY	27	6	33	47	10	57	90
SHOPLIFTING	1	2	3	12	12	24	27
LARCENY, UNSPECIFIED	1	1	2	2	-	2	4
POSSESSION OF STOLEN GOODS	18	2	20	18	2	20	40
LARCENY, THEFT OF AUTO	40	1	41	15	-	15	56
USE OF AUTO WITHOUT AUTHORITY	21	-	21	12	-	12	33
TAMPERING WITH AUTO	1	-	1	1	-	1	2
FRAUD & CREDIT CARD THEFT	9	1	10	20	4	24	34
BAD CHECKS	8	5	13	7	2	9	22
EMBEZZLEMENT	7	6	13	-	-	-	13
ARSON	17	2	19	10	1	11	30
PROPERTY DAMAGE OR DESTRUCTION	7	-	7	2	-	2	9
TRESPASSING	3	-	3	3	-	3	6
FORGERY OF CHECKS, UTTERING	77	21	98	70	26	96	194
FORGERY OF DOCUMENTS	3	-	3	1	-	1	4
TOTAL OFFENSES AGAINST PROPERTY	851	65	916	781	73	854	1,770

TABLE V  
 FELONS COMMITTED TO THE VIRGINIA STATE CORRECTIONAL SYSTEM  
 BY OFFENSE ACCORDING TO RACE AND SEX  
 FISCAL YEAR ENDED JUNE 30, 1980 (Continued)

OFFENSE	WHITE		TOTAL	NON-WHITE		GRAND TOTAL	
	MALE	FEMALE		MALE	FEMALE		
<b>OFFENSES AGAINST DECENCY, MORALITY, PEACE, AND GOOD ORDER</b>							
SODOMY	16	1	17	6	1	7	24
PROSTITUTION	-	1	1	-	-	-	1
PANDERING AND SOLICITING	-	-	-	-	1	1	1
PLACE FEMALE FOR PROSTITUTION	1	2	3	-	-	-	3
INCEST	1	1	2	1	-	1	3
MOLESTING; INDECENT LIBERTIES	7	-	7	2	-	2	9
INDECENT EXPOSURE	2	-	2	3	-	3	5
WINDOW PEEPING	-	-	-	1	-	1	1
BIGAMY	2	-	2	-	-	-	2
NON-SUPPORT	1	-	1	-	-	-	1
CONTRIBUTE TO DELINQ. OF CHILD	1	-	1	-	-	-	1
FALSE PUBLIC ALARM (NOT FIRE)	1	-	1	-	-	-	1
DISCHARGE FIRE ARMS; EXPLOSIVE	2	-	2	-	-	-	2
MISUSE OF TELEPHONE	1	-	1	-	-	-	1
CARRYING CONCEALED WEAPONS	1	-	1	2	-	2	3
VIOLATING WEAPONS LAWS	2	-	2	2	-	2	4
POSSESSION OF FIRE ARMS	3	-	3	3	-	3	6
<b>TOTAL OFFENSES AGAINST DECENCY MORALITY, PEACE, AND GOOD ORDER</b>	<b>41</b>	<b>5</b>	<b>46</b>	<b>20</b>	<b>2</b>	<b>22</b>	<b>68</b>
<b>OFFENSES AGAINST PUBLIC JUSTICE AND ADMINISTRATION</b>							
CONSPIRACY TO COMMIT A CRIME	7	1	8	3	-	3	11
BRIBERY & ATTEMPTED BRIBERY	-	-	-	2	-	2	2
ACCEPTING A BRIBE	1	-	1	-	-	-	1
PERJURY	3	1	4	1	-	1	5
RESISTING ARREST	1	-	1	-	-	-	1
ACCESSORY AFTER FACT	3	-	3	-	-	-	3
FAILURE TO ANSWER SUMMONS	-	-	-	1	-	1	1
OBSTRUCTING JUSTICE	1	-	1	1	-	1	2
ESCAPE - ATTEMPTED ESCAPE	1	-	1	-	-	-	1
<b>TOTAL OFFENSES AGAINST PUBLIC JUSTICE AND ADMINISTRATION</b>	<b>17</b>	<b>2</b>	<b>19</b>	<b>8</b>	<b>-</b>	<b>8</b>	<b>27</b>

TABLE V  
 FELONS COMMITTED TO THE VIRGINIA STATE CORRECTIONAL SYSTEM  
 BY OFFENSE ACCORDING TO RACE AND SEX  
 FISCAL YEAR ENDED JUNE 30, 1980 (Concluded)

OFFENSE	WHITE		TOTAL	NON-WHITE		GRAND TOTAL	
	MALE	FEMALE		MALE	FEMALE		
<b>VIOLATIONS OF TRAFFIC AND VEHICLE LAWS</b>							
DRIVING - INFLUENCE OF ALCOHOL	1	-	1	1	-	1	2
HIT AND RUN	2	-	2	1	-	1	3
HITCHHIKING	1	-	1	-	-	-	1
PARKING VIOLATIONS	-	-	-	1	-	1	1
DRIVING AFTER PERMIT REVOKED	5	-	5	3	-	3	8
AUTO LICENSE LAWS	1	-	1	-	-	-	1
HABITUAL OFFENDER	149	1	150	74	-	74	224
<b>TOTAL VIOLATIONS OF TRAFFIC AND VEHICLE LAWS</b>	<b>159</b>	<b>1</b>	<b>160</b>	<b>80</b>	<b>-</b>	<b>80</b>	<b>240</b>
<b>OFFENSES AGAINST PUBLIC POLICY, ECONOMY, AND HEALTH</b>							
GAMBLING	1	-	1	-	-	-	1
VIOLATION OF NARCOTICS LAWS	219	16	235	117	19	136	371
VIOLATE STATE INCOME TAX LAW	1	-	1	-	-	-	1
<b>TOTAL OFFENSES AGAINST PUBLIC POLICY, ECONOMY, AND HEALTH</b>	<b>221</b>	<b>16</b>	<b>237</b>	<b>117</b>	<b>19</b>	<b>136</b>	<b>373</b>
<b>GRAND TOTAL</b>	<b>1,720</b>	<b>106</b>	<b>1,826</b>	<b>1,706</b>	<b>132</b>	<b>1,838</b>	<b>3,664</b>

TABLE VI  
FELONS COMMITTED TO THE VIRGINIA STATE CORRECTIONAL SYSTEM  
BY MILITARY SERVICE ACCORDING TO RACE AND SEX  
FISCAL YEAR ENDED JUNE 30, 1980

MILITARY SERVICE	WHITE			NON-WHITE			GRAND TOTAL
	MALE	FEMALE	TOTAL	MALE	FEMALE	TOTAL	
NO MILITARY SERVICE	1,185	104	1,289	1,300	132	1,432	2,721
HONORABLE DISCHARGE	226	-	226	174	-	174	400
MEDICAL DISCHARGE	46	-	46	22	-	22	68
GENERAL DISCHARGE	104	-	104	87	-	87	191
UNDESIRABLE DISCHARGE	54	-	54	50	-	50	104
BAD CONDUCT DISCHARGE	18	-	18	3	-	3	21
DISHONORABLE DISCHARGE	16	-	16	17	-	17	33
MEMBER OF ARMED FORCES AT TIME OF OFFENSE	29	-	29	11	-	11	40
INFORMATION NOT AVAILABLE	42	2	44	42	-	42	86
GRAND TOTAL	1,720	106	1,826	1,706	132	1,838	3,664

TABLE VII  
FELONS COMMITTED TO THE VIRGINIA STATE CORRECTIONAL SYSTEM  
BY PAROLE OR PARDON STATUS ACCORDING TO RACE AND SEX  
FISCAL YEAR ENDED JUNE 30, 1980

PAROLE OR PARDON STATUS AT COMMITMENT	WHITE			NON-WHITE			GRAND TOTAL
	MALE	FEMALE	TOTAL	MALE	FEMALE	TOTAL	
ON PAROLE	4	-	4	9	-	9	13
ON CONDITIONAL PARDON	-	-	-	-	-	-	-
DISCHARGED FROM PAROLE	85	2	87	156	5	161	248
DISCHARGED FROM COND. PARDON	-	-	-	1	-	1	1
NONE OF THE ABOVE	1,631	104	1,735	1,540	127	1,667	3,402
GRAND TOTAL	1,720	106	1,826	1,706	132	1,838	3,664

TABLE VIII  
FELONS COMMITTED TO THE VIRGINIA STATE CORRECTIONAL SYSTEM  
BY RELIGIOUS PREFERENCE ACCORDING TO RACE AND SEX  
FISCAL YEAR ENDED JUNE 30, 1980

RELIGIOUS PREFERENCE	WHITE			NON-WHITE			GRAND TOTAL
	MALE	FEMALE	TOTAL	MALE	FEMALE	TOTAL	
PROTESTANT	774	64	838	946	86	1,032	1,870
CATHOLIC	150	9	159	37	1	38	197
HEBREW	3	-	3	1	-	1	4
MOSLEM	-	-	-	7	-	7	7
MUSLIM	2	-	2	44	4	48	50
OTHER	140	12	161	121	21	142	303
NO PREFERENCE	543	20	563	458	20	478	1,041
INFORMATION NOT AVAILABLE	99	1	100	92	-	92	192
GRAND TOTAL	1,720	106	1,826	1,706	132	1,838	3,664

TABLE IX  
 FELONS COMMITTED TO THE VIRGINIA STATE CORRECTIONAL SYSTEM  
 BY TESTED EDUCATIONAL LEVEL AT COMMITMENT ACCORDING TO RACE AND SEX  
 FISCAL YEAR ENDED JUNE 30, 1980

EDUCATION	WHITE		TOTAL	NON-WHITE		TOTAL	GRAND TOTAL
	MALE	FEMALE		MALE	FEMALE		
ILLITERATE - BEGINNER (0.0 - 4.9)	176	2	178	337	19	356	534
INTERMEDIATE (5.0 - 8.9)	560	66	626	628	87	715	1,341
ADVANCED (9.0 - 11.9)	338	25	363	104	9	113	476
HIGH SCHOOL AND ABOVE (12.0 AND ABOVE)	90	1	91	7	-	7	98
NOT TESTED	556	12	568	630	17	647	1,215
GRAND TOTAL	1,720	106	1,826	1,706	132	1,838	3,664

TABLE X  
 FELONS COMMITTED TO THE VIRGINIA STATE CORRECTIONAL SYSTEM  
 BY INTELLIGENCE ACCORDING TO RACE AND SEX  
 FISCAL YEAR ENDED JUNE 30, 1980

INTELLIGENCE	WHITE		TOTAL	NON-WHITE		TOTAL	GRAND TOTAL
	MALE	FEMALE		MALE	FEMALE		
SEVERELY RETARDED	9	-	9	23	1	24	33
MODERATELY RETARDED	102	5	107	299	17	316	423
BORDERLINE	216	11	227	479	29	508	735
DULL NORMAL	406	24	430	453	46	499	929
NORMAL	621	48	669	275	21	296	965
BRIGHT NORMAL	169	8	177	28	3	31	208
SUPERIOR	18	-	18	2	-	2	20
NOT TESTED	179	10	189	147	15	162	351
GRAND TOTAL	1,720	106	1,826	1,706	132	1,838	3,664

TABLE XI  
 FELONS COMMITTED TO THE VIRGINIA STATE CORRECTIONAL SYSTEM  
 BY STATUS OF PARENTS ACCORDING TO RACE AND SEX  
 FISCAL YEAR ENDED JUNE 30, 1980

STATUS OF PARENTS	WHITE		TOTAL	NON-WHITE		TOTAL	GRAND TOTAL
	MALE	FEMALE		MALE	FEMALE		
LIVING TOGETHER	586	23	609	402	20	422	1,031
SEPARATED	93	6	99	200	24	224	323
DIVORCED	425	26	451	195	22	217	668
NOT MARRIED	39	8	47	274	18	292	339
ONE PARENT DECEASED	398	31	429	452	36	488	917
BOTH PARENTS DECEASED	120	10	130	126	12	138	268
INFORMATION NOT AVAILABLE	59	2	61	57	-	57	118
GRAND TOTAL	1,720	106	1,826	1,706	132	1,838	3,664

TABLE XII  
 FELONS COMMITTED TO THE VIRGINIA STATE CORRECTIONAL SYSTEM  
 BY MARITAL STATUS ACCORDING TO RACE AND SEX  
 FISCAL YEAR ENDED JUNE 30, 1980

MARITAL STATUS	WHITE		TOTAL	NON-WHITE		TOTAL	GRAND TOTAL
	MALE	FEMALE		MALE	FEMALE		
SINGLE	799	27	826	1,118	70	1,188	2,014
MARRIED	405	30	435	263	15	278	713
SEPARATED	177	19	196	163	27	190	386
DIVORCED	278	25	303	99	14	113	416
WIDOWED	18	4	22	21	6	27	49
INFORMATION NOT AVAILABLE	43	1	44	42	-	42	86
GRAND TOTAL	1,720	106	1,826	1,706	132	1,838	3,664

TABLE XIII  
 FELONS COMMITTED TO THE VIRGINIA STATE CORRECTIONAL SYSTEM  
 BY JUVENILE RECORD ACCORDING TO RACE AND SEX  
 FISCAL YEAR ENDED JUNE 30, 1980

JUVENILE RECORD	WHITE			NON-WHITE			GRAND TOTAL
	MALE	FEMALE	TOTAL	MALE	FEMALE	TOTAL	
NO PREVIOUS JUVENILE RECORD	883	74	957	798	99	897	1,854
YES, OTHER THAN STATE WARD	361	14	375	345	12	357	732
STATE WARD, TRAINING SCHOOL	361	14	375	440	18	458	833
STATE WARD, OTHER	63	3	66	65	2	67	133
INFORMATION NOT AVAILABLE	52	1	53	58	1	59	112
GRAND TOTAL	1,720	106	1,826	1,706	132	1,838	3,664

TABLE XIV  
 FELONS COMMITTED TO THE VIRGINIA STATE CORRECTIONAL SYSTEM  
 BY DRUG AND ALCOHOL HABITS ACCORDING TO RACE AND SEX  
 FISCAL YEAR ENDED JUNE 30, 1980

DRUG AND ALCOHOL HABITS	WHITE			NON-WHITE			GRAND TOTAL
	MALE	FEMALE	TOTAL	MALE	FEMALE	TOTAL	
HEAVY ALCOHOL USER	376	8	384	226	12	238	622
OCCASIONAL ALCOHOL USER	111	20	131	165	29	194	325
NO RECORD OF ALCOHOL OR DRUGS	57	33	90	93	23	116	206
DRUG USER	112	10	122	217	32	249	371
DRUG & HEAVY ALCOHOL USER	699	14	713	502	12	514	1,227
DRUG & OCCASIONAL ALCOHOL USER	305	20	325	455	22	477	802
OCCASIONAL MARIJUANA/ALCOHOL	-	-	-	-	-	-	-
INFORMATION NOT AVAILABLE	60	1	61	48	2	50	111
GRAND TOTAL	1,720	106	1,826	1,706	132	1,838	3,664

# SECTION C

## FELONS CONFINED



TABLE I  
 FELONS CONFINED IN THE VIRGINIA STATE CORRECTIONAL  
 SYSTEM BY AGE GROUP ACCORDING TO RACE AND SEX  
 FISCAL YEAR ENDED JUNE 30, 1980

AGE	WHITE			NON-WHITE			GRAND TOTAL
	MALE	FEMALE	TOTAL	MALE	FEMALE	TOTAL	
15	1	-	1	3	-	3	4
16	3	-	3	5	-	5	8
17	14	2	16	40	-	40	56
18	52	1	53	76	1	77	130
19	125	4	129	151	3	154	283
20	160	6	166	198	5	203	369
21	174	3	177	253	4	257	434
22	239	4	243	277	9	286	529
23	215	8	223	287	12	299	522
24	222	5	227	310	15	325	552
25	192	7	199	320	15	335	534
26	194	6	200	291	8	299	499
27	156	5	161	291	12	303	464
28	148	9	157	275	12	287	444
29	141	2	143	227	10	237	380
30	114	5	119	244	8	252	371
31	108	1	109	200	7	207	316
32	92	3	95	185	6	191	286
33	84	6	90	154	4	158	248
34	76	4	80	106	4	110	190
35	75	2	77	102	2	104	181
36	77	2	79	87	6	93	172
37	73	4	77	75	5	80	157
38	48	2	50	67	2	69	119
39	44	2	46	68	5	73	119
40	49	2	51	64	4	68	119
41	46	2	48	52	-	52	100
42	36	2	38	42	3	45	83
43	34	2	36	36	4	40	76
44	39	1	40	49	3	52	92
45	33	2	35	30	-	30	65
46	32	1	33	32	1	33	66
47	30	-	30	20	3	23	53
48	28	-	28	30	2	32	60
49	27	1	28	23	1	24	52
50	18	-	18	13	1	14	32
51	17	-	17	16	2	18	35
52	19	1	20	19	-	19	39
53	10	1	11	17	-	17	28
54	19	-	19	10	2	12	31
55	12	-	12	11	1	12	24
56	12	-	12	15	1	16	28
57	13	-	13	11	-	11	24
58	9	-	9	15	-	15	24
59	5	-	5	11	-	11	16
60	5	-	5	10	2	12	17
61	4	-	4	10	-	10	14
62	8	-	8	3	-	3	11
63	6	-	6	7	-	7	13
64	5	-	5	5	-	5	10
65	1	-	1	2	-	2	3
66	2	-	2	3	1	4	6
67	2	-	2	3	-	3	5
68	2	-	2	2	-	2	4
69	4	-	4	4	1	5	9
70	-	-	-	1	-	1	1
71	2	-	2	2	-	2	4
72	1	-	1	-	-	-	1
74	2	-	2	-	-	-	2
75	-	1	1	3	-	3	4
77	1	-	1	-	-	-	1
79	-	-	-	1	-	1	1
80	-	-	-	1	-	1	1
TOTAL	3,360	109	3,469	4,865	187	5,052	8,521

Preceding page blank

TABLE II  
 FELONS CONFINED IN THE VIRGINIA STATE CORRECTIONAL SYSTEM  
 BY LOCATION OF COMMITTING COURT ACCORDING TO RACE AND SEX  
 FISCAL YEAR ENDED JUNE 30, 1980

COMMITTING COURT COUNTIES	WHITE		TOTAL	NON-WHITE		GRAND TOTAL	
	MALE	FEMALE		MALE	FEMALE		
ACCOMACK	31	-	31	38	-	38	69
ALBEMARLE	26	-	26	29	-	29	55
ALLEGHANY	5	-	5	3	-	3	8
AMELIA	5	-	5	5	-	5	10
AMHERST	26	-	26	15	-	15	41
APPOMATTOX	6	-	6	6	-	6	12
ARLINGTON	66	2	68	119	3	122	190
AUGUSTA	29	1	30	11	-	11	41
BATH	2	-	2	-	-	-	2
BEDFORD COUNTY	18	-	18	11	1	12	30
BLAND	-	-	-	-	-	-	-
BOTETOURT	11	-	11	-	-	-	11
BRUNSWICK	5	-	5	8	1	9	14
BUCHANAN	36	2	38	-	-	-	38
BUCKINGHAM	2	-	2	2	-	2	4
CAMPBELL	21	-	21	17	-	17	38
CAROLINE	9	-	9	16	-	16	25
CARROLL	34	1	35	8	-	8	43
CHARLES CITY	-	-	-	3	-	3	3
CHARLOTTE	3	-	3	7	1	8	11
CHESTERFIELD	71	1	72	56	2	58	130
CLARKE	6	-	6	4	-	4	10
CRAIG	-	-	-	-	-	-	-
CULPEPER	20	-	20	18	-	18	38
CUMBERLAND	11	-	11	7	-	7	18
DICKENSON	10	-	10	2	-	2	12
DINWIDDIE	5	1	6	24	2	26	32

TABLE II  
 FELONS CONFINED IN THE VIRGINIA STATE CORRECTIONAL SYSTEM  
 BY LOCATION OF COMMITTING COURT ACCORDING TO RACE AND SEX  
 FISCAL YEAR ENDED JUNE 30, 1980 (Continued)

COMMITTING COURT COUNTIES	WHITE		TOTAL	NON-WHITE		GRAND TOTAL	
	MALE	FEMALE		MALE	FEMALE		
ESSEX	5	-	5	13	-	13	18
FAIRFAX COUNTY	218	8	226	153	7	160	386
FAUQUIER	8	-	8	11	-	11	19
FLOYD	4	1	5	1	-	1	6
FLUVANNA	10	-	10	2	-	2	12
FRANKLIN COUNTY	31	-	31	8	-	8	39
FREDERICK	20	2	22	1	-	1	23
GILES	13	-	13	-	-	-	13
GLOUCESTER	11	-	11	5	-	5	16
GOOCHLAND	6	-	6	9	-	9	15
GRAYSON	12	-	12	9	-	9	21
GREENE	5	-	5	3	-	3	8
GREENSVILLE	13	-	13	23	-	23	36
HALIFAX	8	1	9	22	-	22	31
HANOVER	17	-	17	21	-	21	38
HENRICO	108	3	111	115	4	119	230
HENRY	78	3	81	57	3	60	141
HIGHLAND	2	-	2	-	-	-	2
ISLE OF WIGHT	1	-	1	31	-	31	32
JAMES CITY	1	-	1	1	1	2	3
KING AND QUEEN	1	-	1	2	-	2	3
KING GEORGE	6	-	6	5	-	5	11
KING WILLIAM	-	-	-	3	1	4	4
LANCASTER	3	-	3	1	-	1	4
LEE	15	-	15	-	-	-	15
LOUDOUN	27	-	27	16	-	16	43
LOUISA	2	-	2	15	-	15	17

TABLE II  
 FELONS CONFINED IN THE VIRGINIA STATE CORRECTIONAL SYSTEM  
 BY LOCATION OF COMMITTING COURT ACCORDING TO RACE AND SEX  
 FISCAL YEAR ENDED JUNE 30, 1980 (Continued)

COMMITTING COURT	WHITE		TOTAL	NON-WHITE		GRAND TOTAL
	MALE	FEMALE		MALE	FEMALE	
COUNTIES						
LUNENBURG	4	-	4	22	-	22
MADISON	8	-	8	4	-	4
MATHEWS	7	-	7	-	-	-
HECKLENBURG	17	-	17	40	-	40
MIDDLESEX	2	-	2	2	-	2
MONTGOMERY	31	-	31	8	-	8
NANSEMOND	6	-	6	8	-	8
NELSON	11	-	11	11	-	11
NEW KENT	2	-	2	2	-	2
NORTHAMPTON	5	-	5	27	-	27
NORTHUMBERLAND	1	-	1	7	-	7
NOTTOWAY	2	-	2	10	2	12
ORANGE	9	-	9	8	-	8
PAGE	9	1	10	2	-	2
PATRICK	19	-	19	5	-	5
PITTSYLVANIA	44	-	44	47	1	48
POWHATAN	8	-	8	11	-	11
PRINCE EDWARD	5	-	5	5	-	5
PRINCE GEORGE	23	-	23	15	-	15
PRINCE WILLIAM	70	2	72	30	-	30
PULASKI	32	2	34	8	-	8
RAPPAHANNOCK	3	-	3	2	-	2
RICHMOND COUNTY	2	-	2	6	-	6
ROANOKE COUNTY	90	4	94	21	-	21
ROCKBRIDGE	14	-	14	1	-	1
ROCKINGHAM	34	1	35	5	-	5
RUSSELL	7	-	7	-	-	-

TABLE II  
 FELONS CONFINED IN THE VIRGINIA STATE CORRECTIONAL SYSTEM  
 BY LOCATION OF COMMITTING COURT ACCORDING TO RACE AND SEX  
 FISCAL YEAR ENDED JUNE 30, 1980 (Continued)

COMMITTING COURT	WHITE		TOTAL	NON-WHITE		GRAND TOTAL
	MALE	FEMALE		MALE	FEMALE	
COUNTIES						
SCOTT	9	-	9	-	-	-
SHENANDOAH	7	1	8	-	-	-
SMYTH	36	2	38	1	-	1
SOUTHAMPTON	7	3	10	48	2	50
SPOTSYLVANIA	21	-	21	10	1	11
STAFFORD	35	3	38	8	-	8
SURRY	-	-	-	2	-	2
SUSSEX	10	-	10	16	-	16
TAZEWELL	30	1	31	5	1	6
WARREN	17	2	19	9	-	9
WASHINGTON	25	-	25	3	-	3
WESTMORELAND	4	-	4	16	-	16
WISE	15	-	15	2	-	2
WYTHE	19	1	20	4	1	5
YORK	21	-	21	18	1	19
TOTAL COUNTIES	1,804	49	1,853	1,385	35	1,420
CITIES						
ALEXANDRIA	37	-	37	165	7	172
BEDFORD CITY	6	-	6	2	-	2
BRISTOL	25	-	25	4	-	4
BUENA VISTA	4	-	4	-	-	-
CHARLOTTESVILLE	35	2	37	57	3	60
CHESAPEAKE	102	7	109	130	4	134
CLIFTON FORGE	1	-	1	1	-	1
COLONIAL HEIGHTS	6	-	6	1	-	1
COVINGTON	-	-	-	-	-	-

TABLE II  
 FELONS CONFINED IN THE VIRGINIA STATE CORRECTIONAL SYSTEM  
 BY LOCATION OF COMMITTING COURT ACCORDING TO RACE AND SEX  
 FISCAL YEAR ENDED JUNE 30, 1980 (Continued)

COMMITTING COURT	WHITE		TOTAL	NON-WHITE		GRAND TOTAL
	MALE	FEMALE		MALE	FEMALE	
<b>CITIES</b>						
DANVILLE	67	1	68	117	3	120
EMPORIA	-	-	-	-	-	-
FAIRFAX CITY	21	1	22	13	-	13
FALLS CHURCH	-	-	-	-	-	-
FRANKLIN CITY	2	1	3	1	-	1
FREDERICKSBURG	16	-	16	16	-	16
GALAX	1	-	1	-	-	-
HAMPTON	73	1	74	149	3	152
HARRISONBURG	-	-	-	-	-	-
HOPEWELL	12	-	12	14	1	15
LEXINGTON	-	-	-	-	-	-
LYNCHBURG	76	3	79	115	4	119
MARTINSVILLE	23	-	23	45	7	52
NEWPORT NEWS	71	5	76	177	11	188
NORFOLK	228	13	241	600	30	630
NORTON	-	-	-	5	-	5
PETERSBURG	23	2	25	154	3	157
PORTSMOUTH	66	2	68	299	14	313
RADFORD	3	-	3	2	-	2
RICHMOND CITY	251	13	264	987	55	1,042
ROANOKE CITY	146	1	147	129	1	130
SALEM	25	1	26	17	-	17
SOUTH BOSTON	1	-	1	-	-	-
STAUNTON	20	-	20	13	-	13
SUFFOLK	25	2	27	119	2	121
VIRGINIA BEACH	123	1	124	98	4	102
WAYNESBORO	20	-	20	9	-	9

TABLE II  
 FELONS CONFINED IN THE VIRGINIA STATE CORRECTIONAL SYSTEM  
 BY LOCATION OF COMMITTING COURT ACCORDING TO RACE AND SEX  
 FISCAL YEAR ENDED JUNE 30, 1980 (Concluded)

COMMITTING COURT	WHITE		TOTAL	NON-WHITE		GRAND TOTAL
	MALE	FEMALE		MALE	FEMALE	
<b>CITIES</b>						
WILLIAMSBURG	24	4	28	35	-	35
WINCHESTER	12	-	12	5	-	5
<b>TOTAL CITIES</b>	<b>1,545</b>	<b>60</b>	<b>1,605</b>	<b>3,479</b>	<b>152</b>	<b>3,631</b>
<b>OUT OF STATE</b>	<b>11</b>	<b>-</b>	<b>11</b>	<b>1</b>	<b>-</b>	<b>1</b>
<b>GRAND TOTAL</b>	<b>3,360</b>	<b>109</b>	<b>3,469</b>	<b>4,865</b>	<b>187</b>	<b>5,052</b>

TABLE III  
 FELONS CONFINED IN THE VIRGINIA STATE CORRECTIONAL SYSTEM  
 BY OFFENSE ACCORDING TO TERM OF SENTENCE\*  
 FISCAL YEAR ENDED JUNE 30, 1980

OFFENSE	UNDER 1 YR.	1 YEAR	2 YRS	3 YRS	4 YRS	5 YRS	6 YRS	7 YRS	8 YRS	9 YRS	10 YRS
OFFENSES AGAINST PERSONS											
MURDER, 1ST DEGREE	-	-	-	-	-	-	-	-	-	-	1
MURDER, 2ND DEGREE	-	-	-	-	2	8	7	3	8	11	25
MURDER, DEGREE NOT SPECIFIED	-	-	1	-	-	1	2	1	-	-	6
MURDER, ATTEMPTED	-	-	1	-	2	2	5	2	5	4	3
MANSLAUGHTER, VOLUNTARY	-	-	-	4	6	9	6	4	9	4	12
MANSLAUGHTER, INVOLUNTARY	-	1	3	-	1	11	1	-	-	1	1
MANSLAUGHTER, UNSPECIFIED	-	1	1	-	1	2	-	-	-	-	2
MANSLAUGHTER, ATTEMPTED	-	-	-	-	-	-	-	-	1	-	-
RAPE	-	-	1	3	4	25	6	17	18	2	32
RAPE, STATUTORY	-	-	1	-	-	4	2	-	2	-	2
RAPE, ATTEMPTED	-	-	1	2	2	9	2	2	7	1	7
ABDUCTION FOR PURPOSE OF RAPE	-	-	-	-	1	1	1	-	1	-	1
CARNAL KNOWLEDGE OF CHILD	-	-	2	-	1	2	-	-	2	-	4
ROBBERY, ARMED OR HIGHWAY	1	-	2	12	13	36	51	23	38	28	68
ROBBERY, BANK	-	-	-	-	-	-	1	1	1	-	2
ROBBERY, UNSPECIFIED	-	-	9	14	35	71	39	30	70	37	93
ROBBERY, ATTEMPTED	-	-	2	3	6	12	12	1	8	2	5
ASSAULT, FELONIOUS	3	4	7	12	18	32	16	11	16	5	25
ASSAULT WITH INTENT TO MAIM	-	-	-	1	1	5	1	-	3	-	3
MAIMING	-	1	1	4	5	20	5	7	13	3	8
SHOOT INTO OCCUPIED DWELLING	-	-	1	-	2	5	-	1	-	1	2
SHOOTING INTO OCCUPIED VEHICLE	-	-	1	-	1	2	-	-	-	-	2
ASSAULT AND BATTERY, SIMPLE	2	-	4	-	1	-	-	-	-	-	-
UNLAWFUL WOUNDING	-	-	2	5	2	4	-	1	-	-	-
ASSAULTING A POLICE OFFICER	-	-	-	-	-	-	-	-	-	-	1
THREATEN BODILY HARM	-	-	1	-	-	-	-	-	-	-	1
KIDNAPPING	-	-	-	-	-	-	1	-	-	-	1
ABDUCTION	-	-	2	5	3	9	1	-	6	3	5
ATTEMPTED KIDNAPPING	-	-	-	-	-	-	-	-	-	-	-
EXTORTION	-	-	1	-	-	2	-	-	-	-	-
TOTAL OFFENSES AGAINST PERSONS	6	7	44	65	107	272	159	104	208	102	312

TABLE III  
 FELONS CONFINED IN THE VIRGINIA STATE CORRECTIONAL SYSTEM  
 BY OFFENSE ACCORDING TO TERM OF SENTENCE\*  
 FISCAL YEAR ENDED JUNE 30, 1980 (Continued)

	11 YRS	12 YRS	13 YRS	14 YRS	15 YRS	16 YRS	17 YRS	18 YRS	19 YRS	20-24 YEARS	25-29 YEARS	30-39 YEARS	40-49 YEARS	OVER 49 YRS	LIFE	DEATH	TOTAL
MURDER, 1ST DEGREE	4	1	-	-	5	3	-	2	-	51	39	71	70	78	266	6	597
MURDER, 2ND DEGREE	8	8	11	6	23	20	6	14	2	89	21	19	12	5	1	-	319
MURDER, DEGREE NOT SPECIFIED	1	3	5	-	10	4	-	1	1	35	21	22	24	35	79	2	254
MURDER, ATTEMPTED	1	2	3	1	3	2	1	-	3	11	3	5	4	2	3	-	68
MANSLAUGHTER, VOLUNTARY	2	1	-	-	1	-	-	-	-	-	-	-	-	-	-	-	58
MANSLAUGHTER, INVOLUNTARY	-	-	-	2	1	-	-	-	-	-	-	-	-	-	-	-	22
MANSLAUGHTER, UNSPECIFIED	-	-	-	-	-	-	-	-	-	-	-	-	-	-	-	-	7
MANSLAUGHTER, ATTEMPTED	-	-	-	-	-	-	1	-	-	-	-	-	-	-	-	-	2
RAPE	7	11	5	6	24	10	2	9	3	44	35	56	47	83	101	-	551
RAPE, STATUTORY	1	1	-	-	-	1	-	-	-	2	-	2	1	1	1	-	21
RAPE, ATTEMPTED	-	3	-	-	3	1	3	-	1	2	3	14	7	8	7	-	85
ABDUCTION FOR PURPOSE OF RAPE	-	1	2	-	-	-	-	-	-	-	2	2	4	1	-	-	17
CARNAL KNOWLEDGE OF CHILD	-	-	-	-	1	-	-	-	-	-	-	-	-	-	-	-	12
ROBBERY, ARMED OR HIGHWAY	33	38	17	21	29	36	21	11	14	108	65	68	51	45	21	-	850
ROBBERY, BANK	-	-	-	1	-	-	-	1	-	-	-	3	2	1	-	-	13
ROBBERY, UNSPECIFIED	46	50	30	23	70	46	21	22	13	143	70	66	41	40	18	-	1,097
ROBBERY, ATTEMPTED	4	2	1	-	3	2	1	1	-	5	2	4	1	-	-	-	77
ASSAULT, FELONIOUS	4	14	6	2	13	14	5	4	4	25	19	16	2	6	1	1	285
ASSAULT WITH INTENT TO MAIM	-	1	-	-	2	1	-	-	-	-	-	-	1	-	-	-	19
MAIMING	3	6	6	2	7	2	2	1	2	25	3	7	4	4	1	-	142
SHOOT INTO OCCUPIED DWELLING	-	1	-	-	-	1	-	1	1	1	-	1	-	-	-	-	18
SHOOTING INTO OCCUPIED VEHICLE	-	-	-	-	1	-	-	-	-	1	-	-	-	-	-	-	8
ASSAULT AND BATTERY, SIMPLE	1	-	-	-	-	-	-	-	-	-	-	-	-	-	-	-	8
UNLAWFUL WOUNDING	1	-	-	-	-	-	-	-	-	-	-	-	-	-	-	-	15
ASSAULTING A POLICE OFFICER	-	-	-	-	-	-	-	-	-	-	-	-	1	-	-	-	2
THREATEN BODILY HARM	-	1	-	-	-	-	-	-	-	-	-	-	-	-	-	-	3
KIDNAPPING	-	-	-	-	1	-	-	-	-	-	-	-	1	2	-	-	6
ABDUCTION	1	5	2	1	6	2	2	3	-	14	6	8	5	4	4	-	97
ATTEMPTED KIDNAPPING	-	-	-	-	-	-	-	1	-	-	-	-	-	-	-	-	1
EXTORTION	-	-	-	-	1	-	-	-	-	-	1	-	-	-	-	-	5
TOTAL OFFENSES AGAINST PERSONS	117	149	88	65	214	145	65	71	44	556	290	364	278	315	503	9	4,659



TABLE III  
 FELONS CONFINED IN THE VIRGINIA STATE CORRECTIONAL SYSTEM  
 BY OFFENSE ACCORDING TO TERM OF SENTENCE\*  
 FISCAL YEAR ENDED JUNE 30, 1980 (Continued)

OFFENSE	UNDER 1 YR.	1 YEAR	2 YRS	3 YRS	4 YRS	5 YRS	6 YRS	7 YRS	8 YRS	9 YRS	10 YRS
OFFENSES AGAINST PROPERTY											
BURGLARY	3	9	56	89	136	156	108	56	89	53	90
BURGLARY, ATTEMPTED	1	1	1	3	2	1	-	-	1	-	-
POSSESSION OF BURGLARY TOOLS	-	1	1	1	-	-	-	1	-	-	-
BREAK AND ENTER	4	5	8	5	25	40	21	15	21	10	31
BREAK AND ENTER, ATTEMPTED	-	-	1	-	1	1	-	3	-	-	-
LARCENY, GRAND (EXCEPT AUTO)	2	11	47	54	64	77	64	37	42	34	40
LARCENY, CERTAIN FARM ANIMALS	-	1	-	-	-	-	-	-	-	-	-
ATTEMPTED LARCENY	1	-	1	2	2	1	2	1	-	-	1
LARCENY, PETTY	7	10	11	14	8	2	3	1	-	3	1
SHOPLIFTING	1	1	5	2	1	2	-	1	-	-	-
LARCENY, UNSPECIFIED	-	1	1	1	-	-	-	-	-	-	-
POSSESSION OF STOLEN GOODS	1	-	4	9	6	8	3	3	4	1	2
LARCENY, THEFT OF AUTO	-	2	7	9	20	19	9	4	11	4	7
USE OF AUTO WITHOUT AUTHORITY	-	3	8	7	11	3	2	2	-	1	4
TAMPERING WITH AUTO	2	-	-	-	-	-	-	-	-	-	-
TRANSPORT STOLEN CAR (FEDERAL)	-	-	-	-	-	-	-	-	-	-	-
FRAUD & CREDIT CARD THEFT	-	3	3	6	9	9	3	2	4	1	1
BAD CHECKS	3	1	1	4	5	1	1	1	2	-	-
EMBEZZLEMENT	1	1	-	3	2	2	2	1	1	-	-
ARSON	-	-	2	2	6	7	9	1	6	3	5
PROPERTY DAMAGE OR DESTRUCTION	-	-	-	-	-	-	-	-	-	1	-
TRESPASSING	1	2	1	-	1	-	-	-	-	-	-
FORGERY OF CHECKS, UTTERING	2	5	25	24	37	39	21	19	20	11	22
FORGERY OF DOCUMENTS	-	-	2	-	-	1	-	-	-	-	1
COUNTERFEITING, UTTERING	-	-	-	-	-	-	-	-	-	-	-
TOTAL OFFENSES AGAINST PROPERTY	29	57	185	235	336	369	246	148	201	122	205

TABLE III  
 FELONS CONFINED IN THE VIRGINIA STATE CORRECTIONAL SYSTEM  
 BY OFFENSE ACCORDING TO TERM OF SENTENCE\*  
 FISCAL YEAR ENDED JUNE 30, 1980 (Continued)

11 YRS	12 YRS	13 YRS	14 YRS	15 YRS	16 YRS	17 YRS	18 YRS	19 YRS	20-24 YEARS	25-29 YEARS	30-39 YEARS	40-49 YEARS	OVER 49 YRS	LIFE	DEATH	TOTAL
51	31	32	24	43	32	17	10	9	65	34	37	7	12	5	-	1,254
-	-	1	-	-	1	-	-	-	-	1	-	-	-	-	-	13
1	-	-	-	-	-	-	-	-	-	-	-	1	-	-	-	6
16	8	10	2	11	8	7	1	3	12	11	5	4	3	-	-	286
-	-	-	-	-	-	1	-	-	-	-	-	-	-	-	-	7
25	18	15	6	15	11	5	8	5	19	13	11	3	5	-	-	631
-	-	-	-	-	-	-	-	-	-	-	-	-	-	-	-	1
-	-	-	-	-	-	-	-	-	1	-	-	1	-	-	-	13
2	-	-	-	-	-	-	-	-	-	-	-	-	-	-	-	62
-	-	-	-	-	-	-	-	-	-	-	-	-	-	-	-	13
-	-	-	-	-	-	-	-	-	-	-	-	-	-	-	-	3
2	2	-	1	-	-	1	1	-	3	2	-	-	1	-	-	54
2	5	1	1	4	1	2	-	1	1	-	3	1	-	1	-	115
-	1	3	-	-	-	-	2	-	-	-	-	-	-	1	-	48
-	-	-	-	-	-	-	-	-	-	-	-	-	-	-	-	2
-	1	-	-	-	-	-	-	-	-	-	-	-	-	-	-	1
1	1	-	-	1	2	-	-	1	1	-	-	-	-	-	-	48
-	1	-	-	1	-	-	-	1	-	1	-	-	-	-	-	23
-	-	-	-	-	-	-	-	-	-	-	-	-	-	-	-	13
3	1	3	-	2	2	-	1	-	9	2	1	2	-	-	-	67
-	-	-	-	-	-	-	-	-	1	-	-	-	-	-	-	2
-	-	-	-	-	-	-	-	-	-	-	-	-	-	-	-	5
12	4	8	5	4	7	3	1	1	10	5	2	1	-	-	-	288
-	-	-	-	-	-	-	-	-	-	-	-	-	-	-	-	4
-	-	-	-	-	-	-	-	-	-	-	-	-	1	-	-	1
115	73	73	39	81	64	36	24	21	122	69	59	20	22	7	-	2,960

TABLE III  
 FELONS CONFINED IN THE VIRGINIA STATE CORRECTIONAL SYSTEM  
 BY OFFENSE ACCORDING TO TERM OF SENTENCE\*  
 FISCAL YEAR ENDED JUNE 30, 1980 (Continued)

OFFENSE	UNDER 1 YR.	1 YEAR	2 YRS	3 YRS	4 YRS	5 YRS	6 YRS	7 YRS	8 YRS	9 YRS	10 YRS
<b>OFFENSES AGAINST DECENCY, MORALITY, PEACE, AND GOOD ORDER</b>											
SODOMY	-	-	1	2	2	11	4	3	3	-	8
PROSTITUTION	1	-	-	-	-	-	-	-	-	-	-
PLACE FEMALE FOR PROSTITUTION	-	-	1	-	-	-	1	-	-	-	-
ADULTERY	-	-	-	-	1	-	-	-	-	-	-
INCEST	-	-	1	-	3	-	-	-	-	-	-
SEDUCTION	-	-	-	-	-	-	-	1	-	-	-
MOLESTING; INDECENT LIBERTIES	-	-	-	1	8	2	-	2	-	-	-
INDECENT EXPOSURE	1	-	1	2	2	1	-	-	-	-	2
TRANSPORT FEMALE - IMMORAL	-	-	-	-	-	-	-	1	-	-	-
FALSE PUBLIC ALARM (NOT FIRE)	-	-	-	-	-	-	-	1	1	-	-
DISCHARGE FIRE ARMS; EXPLOSIVE	-	-	-	1	-	-	-	-	-	-	1
MISUSE OF TELEPHONE	-	-	-	1	-	-	-	-	-	-	-
CARRYING CONCEALED WEAPONS	-	-	-	1	1	-	-	-	-	-	-
VIOLATING WEAPONS LAWS	-	2	-	-	-	-	-	-	-	-	1
POSSESSION OF FIRE ARMS	-	-	-	2	1	1	1	-	-	-	1
<b>TOTAL OFFENSES AGAINST DECENCY MORALITY, PEACE, AND GOOD ORDER</b>	<b>2</b>	<b>2</b>	<b>4</b>	<b>8</b>	<b>7</b>	<b>26</b>	<b>8</b>	<b>4</b>	<b>8</b>	<b>-</b>	<b>13</b>
<b>OFFENSES AGAINST PUBLIC JUSTICE AND ADMINISTRATION</b>											
CONSPIRACY TO COMMIT A CRIME	-	-	-	3	1	4	-	-	1	-	3
BRIBERY & ATTEMPTED BRIBERY	-	-	-	-	-	1	-	1	-	-	-
ACCEPTING A BRIBE	-	-	-	-	-	-	-	-	-	-	1
PERJURY	1	-	-	-	-	-	-	-	-	-	-
RESISTING ARREST	-	-	-	-	1	-	-	-	-	-	-
ACCESSORY AFTER FACT	-	-	1	-	-	1	-	-	-	-	1
FAILURE TO ANSWER SUMMONS	1	-	-	-	-	-	-	-	-	-	-
OBSTRUCTING JUSTICE	-	1	-	-	1	-	-	-	-	-	-
ESCAPE - ATTEMPTED ESCAPE	4	1	1	-	-	-	-	-	-	-	-
<b>TOTAL OFFENSES AGAINST PUBLIC JUSTICE AND ADMINISTRATION</b>	<b>6</b>	<b>2</b>	<b>2</b>	<b>3</b>	<b>3</b>	<b>6</b>	<b>-</b>	<b>1</b>	<b>1</b>	<b>-</b>	<b>5</b>

TABLE III  
 FELONS CONFINED IN THE VIRGINIA STATE CORRECTIONAL SYSTEM  
 BY OFFENSE ACCORDING TO TERM OF SENTENCE\*  
 FISCAL YEAR ENDED JUNE 30, 1980 (Continued)

	11 YRS	12 YRS	13 YRS	14 YRS	15 YRS	16 YRS	17 YRS	18 YRS	19 YRS	20-24 YEARS	25-29 YEARS	30-39 YEARS	40-49 YEARS	OVER 49 YRS	LIFE	DEATH	TOTAL
SODOMY	2	2	1	-	6	-	-	-	1	3	2	3	5	1	-	-	60
PROSTITUTION	-	-	-	-	-	-	-	-	-	-	-	-	-	-	-	-	1
PLACE FEMALE FOR PROSTITUTION	-	-	-	-	-	-	-	-	-	-	-	-	-	-	-	-	2
ADULTERY	-	-	-	4	-	-	-	-	-	-	-	-	-	-	-	-	1
INCEST	-	-	-	-	-	-	-	-	-	1	-	-	-	-	-	-	5
SEDUCTION	-	-	-	-	-	-	-	-	-	-	-	-	-	-	-	-	1
MOLESTING; INDECENT LIBERTIES	-	-	1	-	1	-	-	-	-	-	-	-	-	-	-	-	15
INDECENT EXPOSURE	-	-	-	-	-	-	-	-	-	-	-	-	-	-	-	-	9
TRANSPORT FEMALE - IMMORAL	-	-	-	-	-	1	-	-	-	-	-	-	-	-	-	-	2
FALSE PUBLIC ALARM (NOT FIRE)	-	-	-	-	-	-	-	-	-	-	-	-	-	-	-	-	2
DISCHARGE FIRE ARMS; EXPLOSIVE	2	-	-	-	-	-	-	-	-	-	-	-	-	-	-	-	4
MISUSE OF TELEPHONE	-	-	-	-	-	-	-	-	-	-	-	-	-	-	-	-	1
CARRYING CONCEALED WEAPONS	-	-	-	-	-	-	-	-	-	-	-	-	-	-	-	-	2
VIOLATING WEAPONS LAWS	1	1	1	-	1	1	-	-	-	2	-	2	-	1	1	-	14
POSSESSION OF FIRE ARMS	1	1	-	-	1	-	-	-	-	4	1	2	2	1	1	-	20
<b>TOTAL OFFENSES AGAINST DECENCY MORALITY, PEACE, AND GOOD ORDER</b>	<b>6</b>	<b>4</b>	<b>3</b>	<b>-</b>	<b>9</b>	<b>2</b>	<b>-</b>	<b>-</b>	<b>1</b>	<b>10</b>	<b>3</b>	<b>7</b>	<b>7</b>	<b>3</b>	<b>2</b>	<b>-</b>	<b>139</b>
<b>OFFENSES AGAINST PUBLIC JUSTICE AND ADMINISTRATION</b>																	
CONSPIRACY TO COMMIT A CRIME	-	2	-	-	2	-	-	-	-	3	-	-	-	-	1	-	20
BRIBERY & ATTEMPTED BRIBERY	-	-	-	-	-	-	-	-	-	-	-	-	-	-	-	-	2
ACCEPTING A BRIBE	-	-	-	-	-	-	-	-	-	-	-	-	-	-	-	-	1
PERJURY	-	-	-	-	-	-	-	-	-	-	-	-	-	-	-	-	1
RESISTING ARREST	-	-	-	-	-	-	-	-	-	-	-	-	-	-	-	-	1
ACCESSORY AFTER FACT	1	-	-	-	-	-	-	-	-	-	-	2	-	-	-	-	6
FAILURE TO ANSWER SUMMONS	-	-	-	-	-	-	-	-	-	-	-	-	-	-	-	-	1
OBSTRUCTING JUSTICE	-	-	-	-	-	-	-	-	-	-	-	-	-	-	-	-	2
ESCAPE - ATTEMPTED ESCAPE	-	-	-	-	-	-	-	-	-	-	-	-	-	-	-	-	6
<b>TOTAL OFFENSES AGAINST PUBLIC JUSTICE AND ADMINISTRATION</b>	<b>1</b>	<b>2</b>	<b>-</b>	<b>-</b>	<b>2</b>	<b>-</b>	<b>-</b>	<b>-</b>	<b>-</b>	<b>3</b>	<b>-</b>	<b>2</b>	<b>-</b>	<b>-</b>	<b>1</b>	<b>-</b>	<b>40</b>

TABLE III  
 FELONS CONFINED IN THE VIRGINIA STATE CORRECTIONAL SYSTEM  
 BY OFFENSE ACCORDING TO TERM OF SENTENCE\*  
 FISCAL YEAR ENDED JUNE 30, 1980 (Continued)

OFFENSE	UNDER 1 YR.	1 YEAR	2 YRS	3 YRS	4 YRS	5 YRS	6 YRS	7 YRS	8 YRS	9 YRS	10 YRS
<b>VIOLATIONS OF TRAFFIC AND VEHICLE LAWS</b>											
DRIVING - INFLUENCE OF ALCOHOL	3	1	-	-	-	-	-	-	-	-	-
HIT AND RUN	-	-	-	1	-	-	-	1	-	1	1
PARKING VIOLATIONS	-	-	1	-	-	-	-	-	-	-	-
DRIVING AFTER PERMIT REVOKED	3	-	1	-	-	1	-	-	-	-	-
AUTO LICENSE LAWS	-	-	1	-	-	-	-	-	-	-	-
HABITUAL OFFENDER	-	28	15	14	8	2	1	-	3	-	-
<b>TOTAL VIOLATIONS OF TRAFFIC AND VEHICLE LAWS</b>	<b>6</b>	<b>29</b>	<b>18</b>	<b>15</b>	<b>8</b>	<b>3</b>	<b>1</b>	<b>1</b>	<b>3</b>	<b>1</b>	<b>1</b>
<b>OFFENSES AGAINST PUBLIC POLICY, ECONOMY, AND HEALTH</b>											
GAMBLING	-	-	1	-	-	-	-	-	-	-	-
ILLEGAL LIQUOR MANUFACTURE	-	-	-	-	-	1	-	-	-	-	-
VIOLATION OF NARCOTICS LAWS	5	9	25	37	40	98	42	38	28	20	70
<b>TOTAL OFFENSES AGAINST PUBLIC POLICY, ECONOMY, AND HEALTH</b>	<b>5</b>	<b>9</b>	<b>26</b>	<b>37</b>	<b>40</b>	<b>99</b>	<b>42</b>	<b>38</b>	<b>28</b>	<b>20</b>	<b>70</b>
<b>GRAND TOTAL</b>	<b>54</b>	<b>106</b>	<b>279</b>	<b>363</b>	<b>501</b>	<b>775</b>	<b>458</b>	<b>296</b>	<b>449</b>	<b>245</b>	<b>606</b>

\*Sentences are shown to the nearest year, with six months or more being rounded up.

Each inmate is categorized by his most serious offense. All of the sentences received by an inmate are accumulated under just one offense category and may therefore actually reflect several different offenses.

TABLE III  
 FELONS CONFINED IN THE VIRGINIA STATE CORRECTIONAL SYSTEM  
 BY OFFENSE ACCORDING TO TERM OF SENTENCE\*  
 FISCAL YEAR ENDED JUNE 30, 1980 (Concluded)

11 YRS	12 YRS	13 YRS	14 YRS	15 YRS	16 YRS	17 YRS	18 YRS	19 YRS	20-24 YEARS	25-29 YEARS	30-39 YEARS	40-49 YEARS	OVER 49 YRS	LIFE	DEATH	TOTAL
-	-	-	-	-	-	-	-	-	-	-	-	-	-	-	-	4
-	1	-	-	-	-	-	-	-	-	1	-	-	-	-	-	6
-	-	-	-	-	-	-	-	-	-	-	-	-	-	-	-	1
-	-	-	-	-	-	-	-	-	-	-	-	-	-	-	-	5
1	-	-	-	-	1	-	-	-	-	-	-	-	-	-	-	1
1	1	-	-	-	1	-	-	-	-	1	-	-	-	1	-	74
-	-	-	-	-	-	-	-	-	-	-	-	-	-	-	-	1
-	-	1	-	-	-	-	-	-	-	-	-	-	-	-	-	2
10	21	16	13	23	13	8	9	7	35	19	18	12	12	1	-	629
10	21	17	13	23	13	8	9	7	35	19	18	12	12	1	-	632
250	250	181	117	329	225	109	104	73	726	382	450	317	352	515	9	8,521

TABLE IV  
 FELONS CONFINED IN THE VIRGINIA STATE CORRECTIONAL SYSTEM  
 BY SENTENCE ACCORDING TO RACE AND SEX  
 FISCAL YEAR ENDED JUNE 30, 1980

SENTENCE*	WHITE			NON-WHITE			GRAND TOTAL
	MALE	FEMALE	TOTAL	MALE	FEMALE	TOTAL	
UNDER ONE YEAR	23	3	26	26	2	28	54
1 YEAR	60	4	64	35	7	42	106
2 YEARS	137	8	145	126	8	134	279
3 YEARS	167	13	180	168	15	183	363
4 YEARS	229	14	243	234	24	258	501
5 YEARS	359	14	373	370	32	402	775
6 YEARS	186	7	193	251	14	265	458
7 YEARS	123	2	125	159	12	171	296
8 YEARS	180	6	186	251	12	263	449
9 YEARS	104	2	106	132	7	139	245
10 YEARS	264	7	271	324	11	335	606
11 YEARS	97	2	99	148	3	151	250
12 YEARS	104	2	106	141	3	144	250
13 YEARS	70	-	70	109	2	111	181
14 YEARS	40	1	41	74	2	76	117
15 YEARS	132	2	134	190	5	195	329
16 YEARS	61	2	63	159	3	162	225
17 YEARS	39	-	39	67	3	70	109
18 YEARS	37	-	37	67	-	67	104
19 YEARS	28	-	28	45	-	45	73
20 YEARS	151	5	156	223	5	228	384
21 YEARS	43	3	46	97	-	97	143
22 YEARS	21	-	21	57	-	57	78
23 YEARS	28	1	29	39	2	41	70
24 YEARS	17	1	18	33	-	33	51
25 YEARS	59	1	60	114	2	116	176
26 YEARS	21	-	21	47	1	48	69
27 YEARS	15	-	15	38	-	38	53
28 YEARS	12	1	13	33	-	33	46
29 YEARS	9	-	9	28	1	29	38
30 YEARS	45	-	45	99	-	99	144
31 YEARS	12	-	12	33	1	34	46
32 YEARS	17	-	17	28	-	28	45
33 YEARS	10	-	10	13	1	14	24
34 YEARS	11	-	11	20	-	20	31
35 YEARS	17	1	18	43	1	44	62
36 YEARS	9	-	9	25	-	25	34
37 YEARS	2	-	2	10	-	10	12
38 YEARS	12	-	12	20	-	20	32
39 YEARS	8	-	8	12	-	12	20
40 YEARS	45	1	46	86	2	88	134
41 YEARS	10	-	10	26	1	27	37
42 YEARS	8	-	8	18	-	18	26
43 YEARS	11	-	11	13	-	13	24
44 YEARS	2	-	2	6	-	6	8
45 YEARS	11	-	11	34	-	34	45
46 YEARS	4	-	4	4	-	4	8
47 YEARS	3	-	3	8	-	8	11
48 YEARS	5	-	5	9	-	9	14
49 YEARS	1	-	1	9	-	9	10
50 YEARS	25	1	26	46	1	47	73
51 YEARS	6	-	6	20	-	20	26
52 YEARS	4	-	4	4	-	4	8
53 YEARS	1	-	1	6	-	6	8
54 YEARS	1	-	1	7	-	7	8
55 YEARS	3	1	4	8	-	8	12

TABLE IV  
 FELONS CONFINED IN THE VIRGINIA STATE CORRECTIONAL SYSTEM  
 BY SENTENCE ACCORDING TO RACE AND SEX  
 FISCAL YEAR ENDED JUNE 30, 1980 (Concluded)

SENTENCE *	WHITE			NON-WHITE			GRAND TOTAL
	MALE	FEMALE	TOTAL	MALE	FEMALE	TOTAL	
56 YEARS	1	-	1	11	-	11	12
57 YEARS	2	-	2	1	-	1	3
58 YEARS	4	-	4	3	-	3	7
59 YEARS	1	-	1	3	-	3	4
60 YEARS	8	-	8	20	1	21	29
61 YEARS	1	-	1	11	-	11	12
62 YEARS	2	-	2	1	-	1	3
63 YEARS	1	-	1	5	-	5	6
64 YEARS	-	-	-	2	-	2	2
65 YEARS	3	-	3	16	-	16	19
66 YEARS	1	-	1	3	-	3	4
67 YEARS	1	-	1	1	-	1	2
68 YEARS	-	-	-	2	-	2	2
69 YEARS	-	-	-	1	-	1	1
70 YEARS	5	-	5	9	-	9	14
71 YEARS	-	-	-	3	-	3	3
72 YEARS	-	-	-	4	-	4	4
73 YEARS	2	-	2	3	-	3	5
74 YEARS	1	-	1	4	-	4	5
75 YEARS	1	-	1	4	-	4	5
76 YEARS	-	-	-	2	-	2	2
77 YEARS	2	-	2	1	-	1	3
79 YEARS	1	-	1	-	-	-	1
80 YEARS	4	-	4	9	-	9	13
81 YEARS	1	-	1	3	-	3	4
82 YEARS	-	-	-	1	-	1	1
83 YEARS	1	-	1	-	-	-	1
84 YEARS	-	-	-	1	-	1	1
85 YEARS	-	-	-	1	-	1	1
86 YEARS	1	-	1	1	-	1	2
87 YEARS	1	-	1	-	-	-	1
88 YEARS	1	-	1	-	-	-	1
89 YEARS	1	-	1	1	-	1	2
90 YEARS	3	-	3	1	-	1	4
91 YEARS	-	-	-	2	-	2	2
92 YEARS	-	-	-	1	-	1	1
95 YEARS	-	-	-	1	-	1	1
96 YEARS	-	-	-	1	-	1	1
98 YEARS	-	-	-	2	-	2	2
99 YEARS AND ABOVE	12	1	13	20	-	20	33
LIFE	197	3	200	312	3	315	515
DEATH	3	-	3	6	-	6	9
GRAND TOTAL	3,360	109	3,469	4,865	187	5,052	8,521

\*Sentences are shown to the nearest whole year, with six months or more being rounded up.

TABLE V  
FELONS CONFINED IN THE VIRGINIA STATE CORRECTIONAL SYSTEM  
BY OFFENSE ACCORDING TO RACE AND SEX  
FISCAL YEAR ENDED JUNE 30, 1980

OFFENSE	WHITE		TOTAL	NON-WHITE		GRAND TOTAL
	MALE	FEMALE		MALE	FEMALE	
OFFENSES AGAINST PERSONS						
MURDER, 1ST DEGREE	241	8	249	345	3	348
MURDER, 2ND DEGREE	120	2	122	176	21	197
MURDER, DEGREE NOT SPECIFIED	89	6	95	154	5	159
MURDER, ATTEMPTED	26	-	26	41	1	42
MANSLAUGHTER, VOLUNTARY	22	1	23	29	6	35
MANSLAUGHTER, INVOLUNTARY	11	-	11	9	2	11
MANSLAUGHTER, UNSPECIFIED	2	-	2	4	1	5
MANSLAUGHTER, ATTEMPTED	1	-	1	1	-	1
RAPE	193	1	194	357	-	357
RAPE, STATUTORY	13	-	13	8	-	8
RAPE, ATTEMPTED	29	-	29	56	-	56
ABDUCTION FOR PURPOSE OF RAPE	7	-	7	10	-	10
CARNAL KNOWLEDGE OF CHILD	10	-	10	2	-	2
ROBBERY, ARMED OR HIGHWAY	251	5	256	587	7	594
ROBBERY, BANK	1	-	1	12	-	12
ROBBERY, UNSPECIFIED	267	9	276	812	9	821
ROBBERY, ATTEMPTED	22	-	22	54	1	55
ASSAULT, FELONIOUS	98	1	99	181	5	186
ASSAULT WITH INTENT TO MAIM	4	-	4	15	-	15
HAINING	43	1	44	93	5	98
SHOOT INTO OCCUPIED DWELLING	10	-	10	7	1	8
SHOOTING INTO OCCUPIED VEHICLE	4	-	4	4	-	4
ASSAULT AND BATTERY, SIMPLE	4	-	4	4	-	4
UNLAWFUL WOUNDING	3	-	3	11	1	12
ASSAULTING A POLICE OFFICER	1	-	1	1	-	1
THREATEN BODILY HARM	1	-	1	2	-	2
KIDNAPPING	5	-	5	1	-	1
ABDUCTION	52	1	53	44	-	44
ATTEMPTED KIDNAPPING	-	-	-	1	-	1
EXTORTION	3	-	3	2	-	2
TOTAL OFFENSES AGAINST PERSONS	1,533	35	1,568	3,023	68	3,091

TABLE V  
FELONS CONFINED IN THE VIRGINIA STATE CORRECTIONAL SYSTEM  
BY OFFENSE ACCORDING TO RACE AND SEX  
FISCAL YEAR ENDED JUNE 30, 1980 (Continued)

OFFENSE	WHITE		TOTAL	NON-WHITE		GRAND TOTAL
	MALE	FEMALE		MALE	FEMALE	
OFFENSES AGAINST PROPERTY						
BURGLARY	585	7	592	659	3	662
BURGLARY, ATTEMPTED	5	-	5	8	-	8
POSSESSION OF BURGLARY TOOLS	4	-	4	2	-	2
BREAK AND ENTER	161	2	163	123	-	123
BREAK AND ENTER, ATTEMPTED	4	-	4	3	-	3
LARCENY, GRAND (EXCEPT AUTO)	278	7	285	323	23	346
LARCENY, CERTAIN FARM ANIMALS	1	-	1	-	-	-
ATTEMPTED LARCENY	5	-	5	8	-	8
LARCENY, PETTY	13	2	15	37	10	47
SHOPLIFTING	-	-	-	6	7	13
LARCENY, UNSPECIFIED	2	-	2	1	-	1
POSSESSION OF STOLEN GOODS	15	1	16	35	3	38
LARCENY, THEFT OF AUTO	66	1	67	48	-	48
USE OF AUTO WITHOUT AUTHORITY	28	-	28	20	-	20
TAMPERING WITH AUTO	-	-	-	2	-	2
TRANSPORT STOLEN CAR (FEDERAL)	1	-	1	-	-	-
FRAUD & CREDIT CARD THEFT	11	3	14	26	8	34
BAD CHECKS	12	4	16	7	-	7
EMBEZZLEMENT	6	6	12	1	-	1
ARSON	41	2	43	24	-	24
PROPERTY DAMAGE OR DESTRUCTION	2	-	2	-	-	-
TRESPASSING	3	-	3	2	-	2
FORGERY OF CHECKS, UTTERING	110	21	131	128	29	157
FORGERY OF DOCUMENTS	3	-	3	1	-	1
COUNTERFEITING, UTTERING	-	-	-	1	-	1
TOTAL OFFENSES AGAINST PROPERTY	1,356	56	1,412	1,465	83	1,548

TABLE V  
 FELONS CONFINED IN THE VIRGINIA STATE CORRECTIONAL SYSTEM  
 BY OFFENSE ACCORDING TO RACE AND SEX  
 FISCAL YEAR ENDED JUNE 30, 1980 (Continued)

OFFENSE	WHITE		TOTAL	NON-WHITE		GRAND TOTAL	
	MALE	FEMALE		MALE	FEMALE		
<b>OFFENSES AGAINST DECENCY, MORALITY, PEACE, AND GOOD ORDER</b>							
SODOMY	38	-	38	22	-	22	60
PROSTITUTION	-	1	1	-	-	-	1
PLACE FEMALE FOR PROSTITUTION	1	1	2	-	-	-	2
ADULTERY	-	-	-	1	-	1	1
INCEST	3	1	4	1	-	1	5
SEDUCTION	-	-	-	1	-	1	1
MOLESTING; INDECENT LIBERTIES	13	-	13	2	-	2	15
INDECENT EXPOSURE	5	-	5	4	-	4	9
TRANSPORT FEMALE - IMMORAL	1	-	1	1	-	1	2
FALSE PUBLIC ALARM (NOT FIRE)	1	-	1	1	-	1	2
DISCHARGE FIRE ARMS, EXPLOSIVE	3	-	3	1	-	1	4
MISUSE OF TELEPHONE	1	-	1	-	-	-	1
CARRYING CONCEALED WEAPONS	1	-	1	1	-	1	2
VIOLATING WEAPONS LAWS	4	-	4	10	-	10	14
POSSESSION OF FIRE ARMS	4	-	4	16	-	16	20
TOTAL OFFENSES AGAINST DECENCY, MORALITY, PEACE, AND GOOD ORDER	75	3	78	61	-	61	139
<b>OFFENSES AGAINST PUBLIC JUSTICE AND ADMINISTRATION</b>							
CONSPIRACY TO COMMIT A CRIME	9	1	10	9	1	10	20
BRIBERY & ATTEMPTED BRIBERY	-	-	-	2	-	2	2
ACCEPTING A BRIBE	1	-	1	-	-	-	1
PERJURY	-	-	-	1	-	1	1
RESISTING ARREST	1	-	1	-	-	-	1
ACCESSORY AFTER FACT	3	-	3	3	-	3	6
FAILURE TO ANSWER SUMMONS	-	-	-	1	-	1	1
OBSTRUCTING JUSTICE	1	-	1	1	-	1	2
ESCAPE - ATTEMPTED ESCAPE	5	-	5	1	-	1	6
TOTAL OFFENSES AGAINST PUBLIC JUSTICE AND ADMINISTRATION	20	1	21	18	1	19	40

TABLE V  
 FELONS CONFINED IN THE VIRGINIA STATE CORRECTIONAL SYSTEM  
 BY OFFENSE ACCORDING TO RACE AND SEX  
 FISCAL YEAR ENDED JUNE 30, 1980 (Concluded)

OFFENSE	WHITE		TOTAL	NON-WHITE		GRAND TOTAL	
	MALE	FEMALE		MALE	FEMALE		
<b>VIOLATIONS OF TRAFFIC AND VEHICLE LAWS</b>							
DRIVING - INFLUENCE OF ALCOHOL	4	-	4	-	-	-	4
HIT AND RUN	2	-	2	4	-	4	6
PARKING VIOLATIONS	-	-	-	1	-	1	1
DRIVING AFTER PERMIT REVOKED	3	-	3	2	-	2	5
AUTO LICENSE LAWS	1	-	1	-	-	-	1
HABITUAL OFFENDER	50	-	50	24	-	24	74
TOTAL VIOLATIONS OF TRAFFIC AND VEHICLE LAWS	60	-	60	31	-	31	91
<b>OFFENSES AGAINST PUBLIC POLICY, ECONOMY, AND HEALTH</b>							
GAMBLING	1	-	1	-	-	-	1
ILLEGAL LIQUOR MANUFACTURE	1	-	1	1	-	1	2
VIOLATION OF NARCOTICS LAWS	314	14	328	266	35	301	629
TOTAL OFFENSES AGAINST PUBLIC POLICY, ECONOMY, AND HEALTH	316	14	330	267	35	302	632
GRAND TOTAL	3,360	109	3,469	4,865	187	5,052	8,521



TABLE VI  
FELONS CONFINED IN THE VIRGINIA STATE CORRECTIONAL SYSTEM  
BY MILITARY SERVICE ACCORDING TO RACE AND SEX  
FISCAL YEAR ENDED JUNE 30, 1980

MILITARY SERVICE	WHITE		TOTAL	NON-WHITE		GRAND TOTAL	
	MALE	FEMALE		MALE	FEMALE		
NO MILITARY SERVICE	2,251	107	2,358	3,855	186	4,041	6,399
HONORABLE DISCHARGE	436	1	437	459	-	459	896
MEDICAL DISCHARGE	78	-	78	57	1	58	136
GENERAL DISCHARGE	222	-	222	186	-	186	408
UNDESIRABLE DISCHARGE	184	-	184	154	-	154	338
BAD CONDUCT DISCHARGE	37	-	37	15	-	15	52
DISHONORABLE DISCHARGE	29	-	29	29	-	29	58
MEMBER OF ARMED FORCES AT TIME OF OFFENSE	81	-	81	54	-	54	135
INFORMATION NOT AVAILABLE	42	1	43	56	-	56	99
GRAND TOTAL	3,360	109	3,469	4,865	187	5,052	8,521

TABLE VII  
FELONS CONFINED IN THE VIRGINIA STATE CORRECTIONAL SYSTEM  
BY PAROLE OR PARDON STATUS ACCORDING TO RACE AND SEX  
FISCAL YEAR ENDED JUNE 30, 1980

PAROLE OR PARDON STATUS AT COMMITMENT	WHITE		TOTAL	NON-WHITE		GRAND TOTAL	
	MALE	FEMALE		MALE	FEMALE		
ON PAROLE	363	7	370	663	18	681	1,051
ON CONDITIONAL PARDON	2	-	2	1	-	1	3
DISCHARGED FROM PAROLE	145	3	148	304	8	312	460
DISCHARGED FROM COND. PARDON	-	-	-	1	-	1	1
NONE OF THE ABOVE	2,850	99	2,949	3,896	161	4,057	7,006
GRAND TOTAL	3,360	109	3,469	4,865	187	5,052	8,521

TABLE VIII  
FELONS CONFINED IN THE VIRGINIA STATE CORRECTIONAL SYSTEM  
BY RELIGIOUS PREFERENCE ACCORDING TO RACE AND SEX  
FISCAL YEAR ENDED JUNE 30, 1980

RELIGIOUS PREFERENCE	WHITE		TOTAL	NON-WHITE		GRAND TOTAL	
	MALE	FEMALE		MALE	FEMALE		
PROTESTANT	1,894	73	1,967	3,061	135	3,196	5,163
CATHOLIC	284	15	299	141	3	144	443
HEBREW	6	-	6	7	-	7	13
MOSLEM	-	-	-	30	1	31	31
MUSLIM	5	-	5	201	7	208	213
OTHER	160	5	165	152	14	166	331
NO PREFERENCE	896	13	909	1,114	25	1,139	2,048
INFORMATION NOT AVAILABLE	115	3	118	159	2	161	279
GRAND TOTAL	3,360	109	3,469	4,865	187	5,052	8,521

TABLE IX  
FELONS CONFINED IN THE VIRGINIA STATE CORRECTIONAL SYSTEM  
BY TESTED EDUCATIONAL LEVEL AT COMMITMENT ACCORDING TO RACE AND SEX  
FISCAL YEAR ENDED JUNE 30, 1980

EDUCATION	WHITE			NON-WHITE			GRAND TOTAL
	MALE	FEMALE	TOTAL	MALE	FEMALE	TOTAL	
ILLITERATE - BEGINNER (0.0 - 4.9)	504	6	510	1,396	31	1,427	1,937
INTERMEDIATE (5.0 - 8.9)	1,513	58	1,571	2,257	105	2,362	3,933
ADVANCED (9.0 - 11.9)	670	31	701	291	22	313	1,014
HIGH SCHOOL AND ABOVE (12.0 AND ABOVE)	137	2	139	15	-	15	154
NOT TESTED	536	12	548	906	29	935	1,483
GRAND TOTAL	3,360	109	3,469	4,865	187	5,052	8,521

TABLE X  
FELONS CONFINED IN THE VIRGINIA STATE CORRECTIONAL SYSTEM  
BY INTELLIGENCE ACCORDING TO RACE AND SEX  
FISCAL YEAR ENDED JUNE 30, 1980

INTELLIGENCE	WHITE			NON-WHITE			GRAND TOTAL
	MALE	FEMALE	TOTAL	MALE	FEMALE	TOTAL	
SEVERELY RETARDED	13	-	13	57	1	58	71
MODERATELY RETARDED	102	3	105	431	22	453	558
BORDERLINE	294	9	303	932	48	980	1,283
DULL NORMAL	564	26	590	1,164	63	1,227	1,817
NORMAL	1,475	47	1,522	1,764	33	1,797	3,319
BRIGHT NORMAL	597	11	608	279	7	286	894
SUPERIOR	152	3	155	32	-	32	187
NOT TESTED	163	10	173	206	13	219	392
GRAND TOTAL	3,360	109	3,469	4,865	187	5,052	8,521

TABLE XI  
FELONS CONFINED IN THE VIRGINIA STATE CORRECTIONAL SYSTEM  
BY STATUS OF PARENTS ACCORDING TO RACE AND SEX  
FISCAL YEAR ENDED JUNE 30, 1980

STATUS OF PARENTS	WHITE			NON-WHITE			GRAND TOTAL
	MALE	FEMALE	TOTAL	MALE	FEMALE	TOTAL	
LIVING TOGETHER	1,172	26	1,198	1,165	24	1,189	2,387
SEPARATED	169	6	175	684	31	715	890
DIVORCED	807	30	837	572	25	597	1,434
NOT MARRIED	79	4	83	676	26	702	785
ONE PARENT DECEASED	818	29	847	1,325	54	1,379	2,226
BOTH PARENTS DECEASED	253	10	263	361	25	386	649
INFORMATION NOT AVAILABLE	62	4	66	82	2	84	150
GRAND TOTAL	3,360	109	3,469	4,865	187	5,052	8,521

TABLE XII  
FELONS CONFINED IN THE VIRGINIA STATE CORRECTIONAL SYSTEM  
BY MARITAL STATUS ACCORDING TO RACE AND SEX  
FISCAL YEAR ENDED JUNE 30, 1980

MARITAL STATUS	WHITE			NON-WHITE			GRAND TOTAL
	MALE	FEMALE	TOTAL	MALE	FEMALE	TOTAL	
SINGLE	1,608	28	1,636	3,306	84	3,390	5,026
MARRIED	845	30	875	786	21	807	1,682
SEPARATED	316	16	332	391	53	444	776
DIVORCED	494	28	522	275	13	288	810
WIDOWED	64	7	71	76	16	92	163
INFORMATION NOT AVAILABLE	33	-	33	31	-	31	64
GRAND TOTAL	3,360	109	3,469	4,865	187	5,052	8,521

**TABLE XIII**  
**FELONS CONFINED IN THE VIRGINIA STATE CORRECTIONAL SYSTEM**  
**BY JUVENILE RECORD ACCORDING TO RACE AND SEX**  
**FISCAL YEAR ENDED JUNE 30, 1980**

JUVENILE RECORD	WHITE		TOTAL	NON-WHITE		GRAND TOTAL
	MALE	FEMALE		MALE	FEMALE	
NO PREVIOUS JUVENILE RECORD	1,485	78	1,563	1,948	130	2,078
YES, OTHER THAN STATE WARD	812	13	825	1,150	24	1,174
STATE WARD, TRAINING SCHOOL	851	15	866	1,469	28	1,497
STATE WARD, OTHER	109	3	112	149	3	152
INFORMATION NOT AVAILABLE	103	-	103	149	2	151
<b>GRAND TOTAL</b>	<b>3,360</b>	<b>109</b>	<b>3,469</b>	<b>4,865</b>	<b>187</b>	<b>5,052</b>

**TABLE XIV**  
**FELONS CONFINED IN THE VIRGINIA STATE CORRECTIONAL SYSTEM**  
**BY DRUG AND ALCOHOL HABITS ACCORDING TO RACE AND SEX**  
**FISCAL YEAR ENDED JUNE 30, 1980**

DRUG AND ALCOHOL HABITS	WHITE		TOTAL	NON-WHITE		GRAND TOTAL
	MALE	FEMALE		MALE	FEMALE	
HEAVY ALCOHOL USER	698	14	712	660	24	684
OCCASIONAL ALCOHOL USER	301	19	320	651	30	681
NO RECORD OF ALCOHOL OR DRUGS	136	24	160	340	29	369
DRUG USER	184	10	194	724	47	771
DRUG & HEAVY ALCOHOL USER	1,418	19	1,437	1,215	23	1,238
DRUG & OCCASIONAL ALCOHOL USER	551	23	574	1,182	32	1,214
OCCASIONAL MARIJUANA/ALCOHOL	-	-	-	-	-	-
INFORMATION NOT AVAILABLE	72	-	72	93	2	95
<b>GRAND TOTAL</b>	<b>3,360</b>	<b>109</b>	<b>3,469</b>	<b>4,865</b>	<b>187</b>	<b>5,052</b>

**SECTION D**  
**FELON RECIDIVISTS**  
**(VIRGINIA)**  
**COMMITTED**

TABLE I  
 RECIDIVISTS (VA.) COMMITTED TO THE VIRGINIA STATE  
 CORRECTIONAL SYSTEM BY AGE GROUP ACCORDING TO RACE AND SEX  
 FISCAL YEAR ENDED JUNE 30, 1980

AGE	WHITE		TOTAL	NON-WHITE		TOTAL	GRAND TOTAL
	MALE	FEMALE		MALE	FEMALE		
18	-	-	-	1	-	1	1
19	3	-	3	2	-	2	5
20	6	-	6	8	-	8	14
21	6	1	7	14	-	14	21
22	12	1	13	10	-	10	23
23	12	-	12	18	1	19	31
24	11	-	11	19	-	19	30
25	20	3	23	36	2	38	61
26	13	-	13	28	1	29	42
27	15	-	15	26	2	28	43
28	13	-	13	31	-	31	44
29	12	-	12	25	4	29	41
30	15	-	15	22	-	22	37
31	10	-	10	19	1	20	30
32	10	1	11	17	-	17	28
33	5	-	5	13	-	13	18
34	3	-	3	11	-	11	14
35	6	-	6	14	-	14	20
36	10	-	10	10	2	12	22
37	4	-	4	16	-	16	20
38	7	-	7	7	1	8	15
39	6	-	6	5	-	5	11
40	3	-	3	5	-	5	8
41	7	-	7	5	-	5	12
42	6	-	6	8	-	8	14
43	4	-	4	2	-	2	6
44	10	-	10	10	-	10	20
45	7	-	7	5	-	5	12
46	4	-	4	-	-	-	4
47	1	-	1	1	-	1	2
48	5	-	5	5	-	5	10
49	4	-	4	5	-	5	9
50	3	-	3	1	1	2	5
51	2	-	2	5	-	5	7
52	1	-	1	2	-	2	3
53	3	-	3	1	-	1	4
54	3	-	3	-	-	-	3
55	1	-	1	2	-	2	3
56	4	-	4	1	-	1	5
57	1	-	1	-	-	-	1
58	2	-	2	2	-	2	4
60	-	-	-	1	-	1	1
62	1	-	1	1	-	1	2
66	-	-	-	1	-	1	1
71	-	-	-	1	-	1	1
TOTAL	271	6	277	416	15	431	708

TABLE II  
 RECIDIVISTS (VA.) COMMITTED TO THE VIRGINIA STATE CORRECTIONAL SYSTEM  
 BY LOCATION OF COMMITTING COURT ACCORDING TO RACE AND SEX  
 FISCAL YEAR ENDED JUNE 30, 1980

COMMITTING COURT	WHITE		TOTAL	NON-WHITE		GRAND TOTAL	
	MALE	FEMALE		MALE	FEMALE		
COUNTIES							
ACCOMACK	1	-	1	2	-	2	3
ALBEMARLE	4	-	4	4	-	4	8
ALLEGHANY	-	-	-	-	-	-	-
AMELIA	1	-	1	-	-	-	1
AMHERST	1	-	1	-	-	-	1
APPOMATTOX	1	-	1	-	-	-	1
ARLINGTON	8	-	8	17	-	17	25
AUGUSTA	4	-	4	3	-	3	7
BATH	-	-	-	-	-	-	-
BEDFORD COUNTY	2	-	2	1	-	1	3
BLAND	-	-	-	-	-	-	-
BOTETOURT	2	-	2	-	-	-	2
BRUNSWICK	-	-	-	-	-	-	-
BUCHANAN	2	1	3	-	-	-	3
BUCKINGHAM	-	-	-	-	-	-	-
CAMPBELL	3	-	3	1	-	1	4
CAROLINE	1	-	1	-	-	-	1
CARROLL	1	-	1	1	-	1	2
CHARLES CITY	-	-	-	-	-	-	-
CHARLOTTE	-	1	1	2	-	2	3
CHESTERFIELD	6	-	6	3	-	3	9
CLARKE	-	-	-	-	-	-	-
CRAIG	-	-	-	-	-	-	-
CULPEPER	1	-	1	1	-	1	2
CUMBERLAND	-	-	-	-	-	-	-
DICKENSON	-	-	-	-	-	-	-
DINWIDDIE	1	-	1	2	-	2	3

TABLE II  
 RECIDIVISTS (VA.) COMMITTED TO THE VIRGINIA STATE CORRECTIONAL SYSTEM  
 BY LOCATION OF COMMITTING COURT ACCORDING TO RACE AND SEX  
 FISCAL YEAR ENDED JUNE 30, 1980 (Continued)

COMMITTING COURT	WHITE		TOTAL	NON-WHITE		GRAND TOTAL	
	MALE	FEMALE		MALE	FEMALE		
COUNTIES							
ESSEX	1	-	1	-	-	-	1
FAIRFAX COUNTY	19	-	19	17	-	17	36
FAUQUIER	-	-	-	-	-	-	-
FLOYD	1	-	1	-	-	-	1
FLUVANNA	1	-	1	-	-	-	1
FRANKLIN COUNTY	2	-	2	-	-	-	2
FREDERICK	-	-	-	-	-	-	-
GILES	-	-	-	-	-	-	-
GLOUCESTER	-	-	-	1	-	1	1
GOOCHLAND	-	-	-	3	-	3	3
GRAYSON	1	-	1	-	-	-	1
GREENE	1	-	1	-	-	-	1
GREENSVILLE	-	-	-	-	-	-	-
HALIFAX	1	-	1	1	-	1	2
HANOVER	-	-	-	1	-	1	1
HENRICO	9	-	9	7	-	7	16
HENRY	3	-	3	6	-	6	9
HIGHLAND	-	-	-	-	-	-	-
ISLE OF WIGHT	-	-	-	1	-	1	1
JAMES CITY	-	-	-	-	-	-	-
KING AND QUEEN	-	-	-	-	-	-	-
KING GEORGE	-	-	-	-	-	-	-
KING WILLIAM	-	-	-	-	-	-	-
LANCASTER	-	-	-	-	-	-	-
LEE	1	-	1	-	-	-	1
LOUDOUN	2	-	2	1	-	1	3
LOUISA	-	-	-	2	-	2	2

TABLE II  
 RECIDIVISTS (VA.) COMMITTED TO THE VIRGINIA STATE CORRECTIONAL SYSTEM  
 BY LOCATION OF COMMITTING COURT ACCORDING TO RACE AND SEX  
 FISCAL YEAR ENDED JUNE 30, 1980 (Continued)

COMMITTING COURT	WHITE			NON-WHITE			GRAND TOTAL
	MALE	FEMALE	TOTAL	MALE	FEMALE	TOTAL	
COUNTIES							
LUNENBURG	-	-	-	-	-	-	-
MADISON	1	-	1	1	-	1	2
MATHEWS	-	-	-	-	-	-	-
MECKLENBURG	1	-	1	2	-	2	3
MIDDLESEX	-	-	-	1	-	1	1
MONTGOMERY	5	-	5	1	-	1	6
NANSEMOND	-	-	-	-	-	-	-
NELSON	1	-	1	-	-	-	1
NEW KENT	-	-	-	-	-	-	-
NORTHAMPTON	-	-	-	-	-	-	-
NORTHUMBERLAND	-	-	-	-	-	-	-
NOTTOWAY	-	-	-	-	1	1	1
ORANGE	3	-	3	-	-	-	3
PAGE	-	-	-	-	-	-	-
PATRICK	3	-	3	-	-	-	3
PITTSYLVANIA	2	-	2	1	-	1	3
POWHATAN	1	-	1	2	-	2	3
PRINCE EDWARD	-	-	-	-	-	-	-
PRINCE GEORGE	3	-	3	-	-	-	3
PRINCE WILLIAM	11	-	11	2	-	2	13
PULASKI	4	-	4	-	-	-	4
RAPPAHANNOCK	1	-	1	-	-	-	1
RICHMOND COUNTY	1	-	1	1	-	1	2
ROANOKE COUNTY	6	-	6	1	-	1	7
ROCKBRIDGE	-	-	-	-	-	-	-
ROCKINGHAM	6	-	6	1	-	1	7
RUSSELL	1	-	1	-	-	-	1

TABLE II  
 RECIDIVISTS (VA.) COMMITTED TO THE VIRGINIA STATE CORRECTIONAL SYSTEM  
 BY LOCATION OF COMMITTING COURT ACCORDING TO RACE AND SEX  
 FISCAL YEAR ENDED JUNE 30, 1980 (Continued)

COMMITTING COURT	WHITE			NON-WHITE			GRAND TOTAL
	MALE	FEMALE	TOTAL	MALE	FEMALE	TOTAL	
COUNTIES							
SCOTT	1	-	1	-	-	-	1
SHENANDOAH	-	-	-	-	-	-	-
SMYTH	7	-	7	-	-	-	7
SOUTHAMPTON	-	-	-	1	-	1	1
SPOTSYLVANIA	3	-	3	-	-	-	3
STAFFORD	3	-	3	-	-	-	3
SURRY	-	-	-	-	-	-	-
SUSSEX	-	-	-	1	-	1	1
TAZEWELL	1	-	1	-	-	-	1
WARREN	3	-	3	-	-	-	3
WASHINGTON	2	-	2	-	-	-	2
WESTMORELAND	-	-	-	-	-	-	-
WISE	-	-	-	-	-	-	-
WYTHE	1	-	1	1	-	1	2
YORK	3	-	3	3	-	3	6
TOTAL COUNTIES	155	2	157	96	1	97	254
CITIES							
ALEXANDRIA	1	-	1	18	2	20	21
BEDFORD CITY	1	-	1	1	-	1	2
BRISTOL	4	-	4	1	-	1	5
BUENA VISTA	3	-	3	-	-	-	3
CHARLOTTESVILLE	2	-	2	7	1	8	10
CHESAPEAKE	4	-	4	12	1	13	17
CLIFTON FORGE	-	-	-	-	-	-	-
COLONIAL HEIGHTS	-	-	-	-	-	-	-
COVINGTON	-	-	-	-	-	-	-



TABLE II  
 RECIDIVISTS (VA.) COMMITTED TO THE VIRGINIA STATE CORRECTIONAL SYSTEM  
 BY LOCATION OF COMMITTING COURT ACCORDING TO RACE AND SEX  
 FISCAL YEAR ENDED JUNE 30, 1980 (Continued)

COMMITTING COURT	WHITE		TOTAL	NON-WHITE		TOTAL	GRAND TOTAL
	MALE	FEMALE		MALE	FEMALE		
CITIES							
DANVILLE	5	-	5	6	-	6	11
EMPORIA	-	-	-	-	-	-	-
FAIRFAX CITY	4	-	4	1	-	1	5
FALLS CHURCH	-	-	-	-	-	-	-
FRANKLIN CITY	-	-	-	-	-	-	-
FREDERICKSBURG	-	-	-	1	-	1	1
GALAX	1	-	1	-	-	-	1
HAMPTON	2	-	2	14	-	14	16
HARRISONBURG	-	-	-	-	-	-	-
HOPEWELL	1	-	1	1	-	1	2
LEXINGTON	-	-	-	-	-	-	-
LYNCHBURG	9	1	10	19	2	21	31
MARTINSVILLE	4	-	4	2	1	3	7
NEWPORT NEWS	3	-	3	15	1	16	19
NORFOLK	12	1	13	48	1	49	62
NORTON	-	-	-	-	-	-	-
PETERSBURG	1	-	1	20	-	20	21
PORTSMOUTH	4	-	4	25	2	27	31
RADFORD	-	-	-	-	-	-	-
RICHMOND CITY	20	-	20	93	3	96	116
ROANOKE CITY	17	-	17	11	-	11	28
SALEM	-	1	1	2	-	2	3
SOUTH BOSTON	-	-	-	-	-	-	-
STAUNTON	4	1	5	4	-	4	9
SUFFOLK	4	-	4	10	-	10	14
VIRGINIA BEACH	4	-	4	7	-	7	11
WAYNESBORO	2	-	2	-	-	-	2

TABLE II  
 RECIDIVISTS (VA.) COMMITTED TO THE VIRGINIA STATE CORRECTIONAL SYSTEM  
 BY LOCATION OF COMMITTING COURT ACCORDING TO RACE AND SEX  
 FISCAL YEAR ENDED JUNE 30, 1980 (Concluded)

COMMITTING COURT	WHITE		TOTAL	NON-WHITE		TOTAL	GRAND TOTAL
	MALE	FEMALE		MALE	FEMALE		
CITIES							
WILLIAMSBURG	-	-	-	2	-	2	2
WINCHESTER	2	-	2	-	-	-	2
TOTAL CITIES	114	4	118	320	14	334	452
OUT OF STATE							
	2	-	2	-	-	-	2
GRAND TOTAL	271	6	277	416	15	431	708

**CONTINUED**

**1 OF 3**

TABLE III  
 RECIDIVISTS (VA.) COMMITTED TO THE VIRGINIA STATE CORRECTIONAL SYSTEM  
 BY OFFENSE ACCORDING TO TERM OF SENTENCE\*  
 FISCAL YEAR ENDED JUNE 30, 1980

OFFENSE	UNDER 1 YR.	1 YEAR	2 YRS	3 YRS	4 YRS	5 YRS	6 YRS	7 YRS	8 YRS	9 YRS	10 YRS
OFFENSES AGAINST PERSONS											
MURDER, 1ST DEGREE	-	-	-	-	-	-	-	-	-	-	-
MURDER, 2ND DEGREE	-	-	-	-	-	2	-	-	-	-	2
MURDER, DEGREE NOT SPECIFIED	-	-	-	-	-	-	-	-	-	-	-
MURDER, ATTEMPTED	-	-	-	-	-	1	-	-	1	-	1
MANSLAUGHTER, VOLUNTARY	-	-	-	2	-	-	2	1	1	-	1
MANSLAUGHTER, INVOLUNTARY	-	-	1	-	-	2	-	-	-	-	-
MANSLAUGHTER, ATTEMPTED	-	-	-	-	-	-	-	-	1	-	-
RAPE	-	-	-	1	-	2	-	1	1	1	-
RAPE, STATUTORY	-	-	1	-	-	1	-	-	-	-	-
RAPE, ATTEMPTED	-	-	-	-	-	1	1	-	1	-	-
CARNAL KNOWLEDGE OF CHILD	-	-	1	-	-	-	-	-	-	-	-
ROBBERY, ARMED OR HIGHWAY	-	-	2	2	1	5	7	2	3	1	1
ROBBERY, BANK	-	-	-	-	-	-	-	1	1	-	-
ROBBERY, UNSPECIFIED	1	1	3	2	1	7	1	1	1	-	3
ROBBERY, ATTEMPTED	-	-	-	-	1	-	-	-	-	-	-
ASSAULT, FELONIOUS	-	3	1	2	1	7	1	-	-	1	1
ASSAULT WITH INTENT TO MAIM	-	-	-	-	-	1	-	-	-	-	1
MAIMING	-	-	-	1	-	1	1	2	3	-	1
SHOOT INTO OCCUPIED DWELLING	-	-	-	-	1	-	-	-	-	-	-
SHOOTING INTO OCCUPIED VEHICLE	-	-	-	-	1	1	-	1	-	-	2
ASSAULT AND BATTERY, SIMPLE	-	1	1	-	1	-	-	-	-	-	-
UNLAWFUL WOUNDING	-	-	-	2	-	2	-	1	-	-	-
THREATEN BODILY HARM	1	-	-	-	-	-	-	-	-	-	-
KIDNAPPING	-	-	-	-	-	-	-	-	-	-	1
ABDUCTION	-	-	-	-	-	-	-	-	1	-	-
EXTORTION	-	-	1	-	-	-	-	-	-	-	-
TOTAL OFFENSES AGAINST PERSONS	2	5	11	12	7	33	13	10	14	3	14

TABLE III  
 RECIDIVISTS (VA.) COMMITTED TO THE VIRGINIA STATE CORRECTIONAL SYSTEM  
 BY OFFENSE ACCORDING TO TERM OF SENTENCE\*  
 FISCAL YEAR ENDED JUNE 30, 1980 (Continued)

11 YRS	12 YRS	13 YRS	14 YRS	15 YRS	16 YRS	17 YRS	18 YRS	19 YRS	20-24 YEARS	25-29 YEARS	30-39 YEARS	40-49 YEARS	OVER 49 YRS	LIFE	DEATH	TOTAL
-	-	-	-	-	1	-	-	-	-	-	2	2	1	4	1	11
-	-	1	1	-	-	-	1	-	7	1	1	1	-	-	-	17
-	-	-	-	-	-	-	-	-	-	-	-	-	-	1	-	1
-	-	-	-	-	-	-	-	-	1	-	-	-	-	1	-	5
-	-	-	-	-	-	-	-	-	-	-	-	-	-	-	-	7
-	-	-	-	-	-	-	-	-	-	-	-	-	-	-	-	3
-	-	-	-	-	-	-	-	-	-	-	-	-	-	-	-	1
-	-	-	-	-	-	-	-	-	1	-	3	1	4	-	-	15
-	-	-	-	-	-	-	-	-	-	-	-	-	-	-	-	2
-	-	-	-	-	-	-	-	-	-	-	-	-	-	-	-	3
-	-	-	-	-	-	-	-	-	-	-	-	-	-	-	-	1
6	2	1	1	3	-	-	2	-	2	7	2	2	2	-	-	54
-	-	-	-	-	-	-	-	-	-	-	-	1	-	-	-	3
1	1	1	1	-	-	-	1	-	-	1	-	-	-	-	-	27
-	-	-	-	-	-	-	-	-	-	-	-	-	-	-	-	1
-	-	1	-	1	-	-	-	-	-	1	-	-	-	-	-	20
-	-	-	-	-	-	-	-	-	-	-	-	-	-	-	-	2
-	1	-	-	-	-	-	1	-	-	-	-	-	-	-	-	11
-	-	-	-	-	-	-	-	-	-	-	-	-	-	-	-	1
-	-	-	-	-	-	-	-	-	-	-	-	-	-	-	-	5
-	-	-	-	-	-	-	-	-	-	-	-	-	-	-	-	3
-	-	-	-	-	-	-	-	-	-	-	-	-	-	-	-	5
-	-	-	-	-	-	-	-	-	-	-	-	-	-	-	-	1
-	-	-	-	-	-	-	-	-	-	-	-	-	-	-	-	1
-	-	-	-	-	-	-	-	-	-	-	-	-	-	-	-	1
-	-	-	-	-	-	-	-	-	-	-	-	-	-	-	-	1
7	4	4	3	4	1	-	5	-	11	10	8	7	7	6	1	202

TABLE III  
 RECIDIVISTS (VA.) COMMITTED TO THE VIRGINIA STATE CORRECTIONAL SYSTEM  
 BY OFFENSE ACCORDING TO TERM OF SENTENCE\*  
 FISCAL YEAR ENDED JUNE 30, 1980 (Continued)

OFFENSE	UNDER 1 YR.	1 YEAR	2 YRS	3 YRS	4 YRS	5 YRS	6 YRS	7 YRS	8 YRS	9 YRS	10 YRS
<b>OFFENSES AGAINST PROPERTY</b>											
BURGLARY	-	3	15	16	16	25	9	3	6	2	4
BURGLARY, ATTEMPTED	-	-	1	1	-	-	-	-	-	-	-
BREAK AND ENTER	1	1	5	1	6	1	-	-	2	-	3
LARCENY, GRAND (EXCEPT AUTO)	-	3	20	13	9	8	7	4	6	2	3
ATTEMPTED LARCENY	-	-	1	-	-	-	1	-	-	-	-
LARCENY, PETTY	1	12	6	4	2	-	-	-	-	-	-
SHOPLIFTING	1	3	1	-	-	-	-	-	-	-	-
POSSESSION OF STOLEN GOODS	-	1	2	-	-	2	-	2	-	-	1
LARCENY, THEFT OF AUTO	-	-	1	2	2	2	-	-	-	-	-
USE OF AUTO WITHOUT AUTHORITY	-	-	1	-	-	1	-	-	-	-	-
FRAUD & CREDIT CARD THEFT	-	-	2	1	4	1	2	1	-	-	-
BAD CHECKS	1	-	2	1	-	1	-	-	-	-	-
ARSON	-	-	2	-	1	1	-	-	-	-	1
PROPERTY DAMAGE OR BSTRUCTION	1	-	-	-	-	-	-	-	-	1	-
TRESPASSING	-	1	-	-	-	-	-	-	-	-	-
FORGERY OF CHECKS, UTTERING	1	3	12	7	7	7	5	2	1	-	1
<b>TOTAL OFFENSES AGAINST PROPERTY</b>	<b>6</b>	<b>27</b>	<b>71</b>	<b>46</b>	<b>47</b>	<b>49</b>	<b>24</b>	<b>12</b>	<b>15</b>	<b>5</b>	<b>13</b>
<b>OFFENSES AGAINST DECENCY, MORALITY, PEACE, AND GOOD ORDER</b>											
SODOMY	-	-	-	1	-	2	-	1	-	-	-
PROSTITUTION	1	-	-	-	-	-	-	-	-	-	-
PANDERING AND SOLICITING	-	1	-	-	-	-	-	-	-	-	-
MOLESTING; INDECENT LIBERTIES	-	-	-	-	-	3	-	-	-	-	-
INDECENT EXPOSURE	-	-	-	-	-	1	-	-	-	-	-
CARRYING CONCEALED WEAPONS	-	1	-	-	-	-	1	-	-	-	-
VIOLATING WEAPONS LAWS	-	-	-	-	-	-	-	-	-	-	-
POSSESSION OF FIRE ARMS	-	-	-	-	1	-	-	-	-	-	-
<b>TOTAL OFFENSES AGAINST DECENCY MORALITY, PEACE, AND GOOD ORDER</b>	<b>1</b>	<b>2</b>	<b>-</b>	<b>1</b>	<b>1</b>	<b>6</b>	<b>1</b>	<b>1</b>	<b>-</b>	<b>-</b>	<b>-</b>

TABLE III  
 RECIDIVISTS (VA.) COMMITTED TO THE VIRGINIA STATE CORRECTIONAL SYSTEM  
 BY OFFENSE ACCORDING TO TERM OF SENTENCE\*  
 FISCAL YEAR ENDED JUNE 30, 1980 (Continued)

11 YRS	12 YRS	13 YRS	14 YRS	15 YRS	16 YRS	17 YRS	18 YRS	19 YRS	20-24 YEARS	25-29 YEARS	30-39 YEARS	40-49 YEARS	OVER 49 YRS	LIFE	DEATH	TOTAL
4	3	-	-	4	2	1	-	-	1	4	2	-	-	-	-	120
-	-	-	-	-	-	-	-	-	-	-	-	-	-	-	-	2
1	-	1	-	-	-	-	-	1	1	-	-	-	-	-	-	24
-	2	1	1	3	-	-	-	-	-	-	-	-	-	-	-	82
-	-	-	-	-	-	-	-	-	-	-	-	-	-	-	-	2
-	-	-	-	-	-	-	-	-	-	-	-	-	-	-	-	25
-	-	-	-	-	-	-	-	-	-	-	-	-	-	-	-	5
-	1	-	-	-	-	-	1	-	-	-	-	-	-	-	-	10
-	1	-	-	-	-	-	-	-	-	-	-	-	-	-	-	8
-	-	-	-	-	-	-	-	-	-	-	-	-	-	-	-	2
-	-	-	-	-	-	-	-	-	-	-	-	-	-	-	-	11
-	-	-	-	-	-	-	-	-	-	-	-	-	-	-	-	5
-	-	-	-	-	-	-	-	-	-	-	-	-	-	-	-	3
-	-	-	-	-	-	-	-	-	-	-	-	-	-	-	-	2
-	-	-	-	-	-	-	-	-	-	-	-	-	-	-	-	1
1	1	-	-	-	1	1	-	-	-	-	-	-	-	-	-	50
6	8	2	1	7	3	2	1	1	2	4	2	-	-	-	-	354
-	-	-	-	-	-	-	-	-	-	-	-	-	-	-	-	4
-	-	-	-	-	-	-	-	-	-	-	-	-	-	-	-	1
-	-	-	-	-	-	-	-	-	-	-	-	-	-	-	-	1
-	-	-	-	-	-	-	-	-	-	-	-	-	-	-	-	3
-	-	-	-	-	-	-	-	-	-	-	-	-	-	-	-	1
-	-	-	-	-	-	-	-	-	-	-	-	-	-	-	-	2
-	-	-	-	-	-	-	-	-	1	-	-	-	-	-	-	1
-	-	-	-	-	-	-	-	-	-	-	-	-	-	-	-	1
-	-	-	-	-	-	-	-	-	1	-	-	-	-	-	-	14

TABLE III  
 RECIDIVISTS (VA.) COMMITTED TO THE VIRGINIA STATE CORRECTIONAL SYSTEM  
 BY OFFENSE ACCORDING TO TERM OF SENTENCE\*  
 FISCAL YEAR ENDED JUNE 30, 1980 (Continued)

OFFENSE	UNDER 1 YR.	1 YEAR	2 YRS	3 YRS	4 YRS	5 YRS	6 YRS	7 YRS	8 YRS	9 YRS	10 YRS
<b>OFFENSES AGAINST PUBLIC JUSTICE AND ADMINISTRATION</b>											
CONSPIRACY TO COMMIT A CRIME	-	-	-	-	-	3	-	-	-	-	1
RESISTING ARREST	-	-	-	-	1	-	-	-	-	-	-
ESCAPE - ATTEMPTED ESCAPE	-	-	1	-	-	-	-	-	-	-	-
<b>TOTAL OFFENSES AGAINST PUBLIC JUSTICE AND ADMINISTRATION</b>	-	-	1	-	1	3	-	-	-	-	1
<b>VIOLATIONS OF TRAFFIC AND VEHICLE LAWS</b>											
HIT AND RUN	-	-	1	-	-	-	-	-	-	-	-
PARKING VIOLATIONS	-	-	1	-	-	-	-	-	-	-	-
DRIVING AFTER PERMIT REVOKED	1	1	1	-	-	-	-	-	-	-	-
HABITUAL OFFENDER	-	40	9	5	4	1	-	-	-	-	-
<b>TOTAL VIOLATIONS OF TRAFFIC AND VEHICLE LAWS</b>	1	41	12	5	4	1	-	-	-	-	-
<b>OFFENSES AGAINST PUBLIC POLICY, ECONOMY, AND HEALTH</b>											
VIOLATION OF NARCOTICS LAWS	-	6	6	6	8	9	6	3	2	1	6
<b>TOTAL OFFENSES AGAINST PUBLIC POLICY, ECONOMY, AND HEALTH</b>	-	6	6	6	8	9	6	3	2	1	6
<b>GRAND TOTAL</b>	10	81	101	70	68	101	44	26	31	9	34

\*Sentences are shown to the nearest year, with six months or more being rounded up.

Each inmate is categorized by his most serious offense. All of the sentences received by an inmate are accumulated under just one offense category and may therefore actually reflect several different offenses.

TABLE III  
 RECIDIVISTS (VA.) COMMITTED TO THE VIRGINIA STATE CORRECTIONAL SYSTEM  
 BY OFFENSE ACCORDING TO TERM OF SENTENCE\*  
 FISCAL YEAR ENDED JUNE 30, 1980 (Concluded)

11 YRS	12 YRS	13 YRS	14 YRS	15 YRS	16 YRS	17 YRS	18 YRS	19 YRS	20-24 YEARS	25-29 YEARS	30-39 YEARS	40-49 YEARS	OVER 49 YRS	LIFE	DEATH	TOTAL
-	-	-	-	-	-	-	-	-	-	-	-	-	-	-	-	4
-	-	-	-	-	-	-	-	-	-	-	-	-	-	-	-	1
-	-	-	-	-	-	-	-	-	-	-	-	-	-	-	-	1
-	-	-	-	-	-	-	-	-	-	-	-	-	-	-	-	6
-	-	-	-	-	-	-	-	-	-	-	-	-	-	-	-	1
-	-	-	-	-	-	-	-	-	-	-	-	-	-	-	-	1
-	-	-	-	-	-	-	-	-	-	-	-	-	-	-	-	3
-	-	-	-	-	-	-	-	-	-	-	-	-	-	-	-	59
-	-	-	-	-	-	-	-	-	-	-	-	-	-	-	-	64
-	1	1	2	3	1	1	-	-	2	1	1	-	2	-	-	68
-	1	1	2	3	1	1	-	-	2	1	1	-	2	-	-	68
13	13	7	6	14	5	3	6	1	16	15	11	7	9	6	1	708

TABLE IV  
 RECIDIVISTS (VA.) COMMITTED TO THE VIRGINIA STATE CORRECTIONAL SYSTEM  
 BY SENTENCE ACCORDING TO RACE AND SEX  
 FISCAL YEAR ENDED JUNE 30, 1980

SENTENCE *	WHITE			NON-WHITE			GRAND TOTAL
	MALE	FEMALE	TOTAL	MALE	FEMALE	TOTAL	
UNDER ONE YEAR	2	2	4	5	1	6	10
1 YEAR	35	1	36	43	2	45	81
2 YEARS	43	-	43	55	3	58	101
3 YEARS	30	-	30	40	-	40	70
4 YEARS	23	2	25	42	1	43	68
5 YEARS	43	-	43	56	2	58	101
6 YEARS	18	1	19	23	2	25	44
7 YEARS	7	-	7	18	1	19	26
8 YEARS	8	-	8	23	-	23	31
9 YEARS	5	-	5	4	-	4	9
10 YEARS	15	-	15	18	1	19	34
11 YEARS	4	-	4	9	-	9	13
12 YEARS	1	-	1	12	-	12	13
13 YEARS	2	-	2	5	-	5	7
14 YEARS	2	-	2	4	-	4	6
15 YEARS	5	-	5	8	1	9	14
16 YEARS	3	-	3	2	-	2	5
17 YEARS	3	-	3	3	-	3	6
18 YEARS	4	-	4	2	-	2	6
19 YEARS	4	-	4	1	-	1	5
20 YEARS	5	-	5	3	1	4	9
21 YEARS	2	-	2	3	-	3	5
23 YEARS	2	-	2	2	-	2	4
25 YEARS	-	-	-	9	-	9	9
26 YEARS	-	-	-	3	-	3	3
28 YEARS	-	-	-	2	-	2	2
29 YEARS	1	-	1	-	-	-	1
30 YEARS	1	-	1	4	-	4	5
31 YEARS	1	-	1	-	-	-	1
32 YEARS	1	-	1	-	-	-	1
33 YEARS	1	-	1	-	-	-	1
35 YEARS	-	-	-	2	-	2	2
37 YEARS	1	-	1	-	-	-	1
38 YEARS	1	-	1	-	-	-	1
40 YEARS	1	-	1	3	-	3	4
41 YEARS	1	-	1	-	-	-	1
43 YEARS	1	-	1	1	-	1	2
50 YEARS	2	-	2	1	-	1	3
51 YEARS	1	-	1	-	-	-	1
60 YEARS	-	-	-	1	-	1	1
65 YEARS	-	-	-	2	-	2	2
66 YEARS	-	-	-	1	-	1	1
LIFE	1	-	1	5	-	5	6
DEATH	1	-	1	-	-	-	1
GRAND TOTAL	271	6	277	416	15	431	708

\*Sentences are shown to the nearest year, with six months or more being rounded up.

TABLE V  
 RECIDIVISTS (VA.) COMMITTED TO THE VIRGINIA STATE CORRECTIONAL SYSTEM  
 BY OFFENSE ACCORDING TO RACE AND SEX  
 FISCAL YEAR ENDED JUNE 30, 1980

OFFENSE	WHITE			NON-WHITE			GRAND TOTAL
	MALE	FEMALE	TOTAL	MALE	FEMALE	TOTAL	
OFFENSES AGAINST PERSONS							
MURDER, 1ST DEGREE	5	-	5	6	-	6	11
MURDER, 2ND DEGREE	10	-	10	7	-	7	17
MURDER, DEGREE NOT SPECIFIED	-	-	-	1	-	1	1
MURDER, ATTEMPTED	1	-	1	4	-	4	5
MANSLAUGHTER, VOLUNTARY	3	-	3	3	1	4	7
MANSLAUGHTER, INVOLUNTARY	1	-	1	1	1	2	3
MANSLAUGHTER, ATTEMPTED	1	-	1	-	-	-	1
RAPE	2	-	2	13	-	13	15
RAPE, STATUTORY	1	-	1	1	-	1	2
RAPE, ATTEMPTED	2	-	2	1	-	1	3
CARNAL KNOWLEDGE OF CHILD	1	-	1	-	-	-	1
ROBBERY, ARMED OR HIGHWAY	18	-	18	36	-	36	54
ROBBERY, BANK	-	-	-	3	-	3	3
ROBBERY, UNSPECIFIED	6	-	6	21	-	21	27
ROBBERY, ATTEMPTED	1	-	1	-	-	-	1
ASSAULT, FELONIOUS	3	-	3	16	1	17	20
ASSAULT WITH INTENT TO MAIM	-	-	-	2	-	2	2
MAIMING	3	-	3	8	-	8	11
SHOOT INTO OCCUPIED DWELLING	-	-	-	1	-	1	1
SHOOTING INTO OCCUPIED VEHICLE	1	-	1	4	-	4	5
ASSAULT AND BATTERY, SIMPLE	1	-	1	2	-	2	3
UNLAWFUL WOUNDING	-	-	-	5	-	5	5
THREATEN BODILY HARM	-	-	-	1	-	1	1
KIDNAPPING	1	-	1	-	-	-	1
ABDUCTION	1	-	1	-	-	-	1
EXTORTION	-	-	-	1	-	1	1
TOTAL OFFENSES AGAINST PERSONS	62	-	62	137	3	140	202



TABLE V  
 RECIDIVISTS (VA.) COMMITTED TO THE VIRGINIA STATE CORRECTIONAL SYSTEM  
 BY OFFENSE ACCORDING TO RACE AND SEX  
 FISCAL YEAR ENDED JUNE 30, 1980 (Continued)

OFFENSE	WHITE		TOTAL	NON-WHITE		GRAND TOTAL
	MALE	FEMALE		MALE	FEMALE	
<b>OFFENSES AGAINST PROPERTY</b>						
BURGLARY	52	-	52	68	-	68
BURGLARY, ATTEMPTED	-	-	-	2	-	2
BREAK AND ENTER	11	-	11	13	-	13
LARCENY, GRAND (EXCEPT AUTO)	28	-	28	52	2	54
ATTEMPTED LARCENY	-	-	-	2	-	2
LARCENY, PETTY	4	-	4	20	1	21
SHOPLIFTING	1	-	1	2	2	4
POSSESSION OF STOLEN GOODS	5	-	5	5	-	5
LARCENY, THEFT OF AUTO	6	-	6	2	-	2
USE OF AUTO WITHOUT AUTHORITY	1	-	1	1	-	1
FRAUD & CREDIT CARD THEFT	5	-	5	6	-	6
BAD CHECKS	2	1	3	2	-	2
ARSON	5	-	5	-	-	-
PROPERTY DAMAGE OR DESTRUCTION	1	-	1	1	-	1
TRESPASSING	-	-	-	1	-	1
FORGERY OF CHECKS, UTTERING	16	3	19	27	4	31
<b>TOTAL OFFENSES AGAINST PROPERTY</b>	<b>137</b>	<b>4</b>	<b>141</b>	<b>204</b>	<b>9</b>	<b>213</b>
<b>OFFENSES AGAINST DECENCY, MORALITY, PEACE, AND GOOD ORDER</b>						
SODOMY	1	-	1	3	-	3
PROSTITUTION	-	1	1	-	-	-
PANDERING AND SOLICITING	-	-	-	-	1	1
MOLESTING; INDECENT LIBERTIES	3	-	3	-	-	-
INDECENT EXPOSURE	1	-	1	-	-	-
CARRYING CONCEALED WEAPONS	-	-	-	2	-	2
VIOLATING WEAPONS LAWS	-	-	-	1	-	1
POSSESSION OF FIRE ARMS	1	-	1	-	-	-
<b>TOTAL OFFENSES AGAINST DECENCY MORALITY, PEACE, AND GOOD ORDER</b>	<b>6</b>	<b>1</b>	<b>7</b>	<b>6</b>	<b>1</b>	<b>7</b>

TABLE V  
 RECIDIVISTS (VA.) COMMITTED TO THE VIRGINIA STATE CORRECTIONAL SYSTEM  
 BY OFFENSE ACCORDING TO RACE AND SEX  
 FISCAL YEAR ENDED JUNE 30, 1980 (Concluded)

OFFENSE	WHITE		TOTAL	NON-WHITE		GRAND TOTAL
	MALE	FEMALE		MALE	FEMALE	
<b>OFFENSES AGAINST PUBLIC JUSTICE AND ADMINISTRATION</b>						
CONSPIRACY TO COMMIT A CRIME	3	-	3	1	-	1
RESISTING ARREST	1	-	1	-	-	-
ESCAPE - ATTEMPTED ESCAPE	1	-	1	-	-	-
<b>TOTAL OFFENSES AGAINST PUBLIC JUSTICE AND ADMINISTRATION</b>	<b>5</b>	<b>-</b>	<b>5</b>	<b>1</b>	<b>-</b>	<b>1</b>
<b>VIOLATIONS OF TRAFFIC AND VEHICLE LAWS</b>						
HIT AND RUN	1	-	1	-	-	-
PARKING VIOLATIONS	-	-	-	1	-	1
DRIVING AFTER PERMIT REVOKED	2	-	2	1	-	1
HABITUAL OFFENDER	38	-	38	21	-	21
<b>TOTAL VIOLATIONS OF TRAFFIC AND VEHICLE LAWS</b>	<b>41</b>	<b>-</b>	<b>41</b>	<b>23</b>	<b>-</b>	<b>23</b>
<b>OFFENSES AGAINST PUBLIC POLICY, ECONOMY, AND HEALTH</b>						
VIOLATION OF NARCOTICS LAWS	20	1	21	45	2	47
<b>TOTAL OFFENSES AGAINST PUBLIC POLICY, ECONOMY, AND HEALTH</b>	<b>20</b>	<b>1</b>	<b>21</b>	<b>45</b>	<b>2</b>	<b>47</b>
<b>GRAND TOTAL</b>	<b>271</b>	<b>6</b>	<b>277</b>	<b>416</b>	<b>15</b>	<b>431</b>

TABLE VI  
 RECIDIVISTS (VA.) COMMITTED TO THE VIRGINIA STATE CORRECTIONAL SYSTEM  
 BY MILITARY SERVICE ACCORDING TO RACE AND SEX  
 FISCAL YEAR ENDED JUNE 30, 1980

MILITARY SERVICE	WHITE		TOTAL	NON-WHITE		TOTAL	GRAND TOTAL
	MALE	FEMALE		MALE	FEMALE		
NO MILITARY SERVICE	193	6	199	324	15	339	538
HONORABLE DISCHARGE	28	-	28	35	-	35	63
MEDICAL DISCHARGE	8	-	8	5	-	5	13
GENERAL DISCHARGE	19	-	19	19	-	19	38
UNDESIRABLE DISCHARGE	11	-	11	17	-	17	28
BAD CONDUCT DISCHARGE	2	-	2	1	-	1	3
DISHONORABLE DISCHARGE	4	-	4	6	-	6	10
MEMBER OF ARMED FORCES AT TIME OF OFFENSE	-	-	-	-	-	-	-
INFORMATION NOT AVAILABLE	6	-	6	9	-	9	15
GRAND TOTAL	271	6	277	416	15	431	708

TABLE VII  
 RECIDIVISTS (VA.) COMMITTED TO THE VIRGINIA STATE CORRECTIONAL SYSTEM  
 BY PAROLE OR PARDON STATUS ACCORDING TO RACE AND SEX  
 FISCAL YEAR ENDED JUNE 30, 1980

PAROLE OR PARDON STATUS AT COMMITMENT	WHITE		TOTAL	NON-WHITE		TOTAL	GRAND TOTAL
	MALE	FEMALE		MALE	FEMALE		
ON PAROLE	1	-	1	1	-	1	2
ON CONDITIONAL PARDON	-	-	-	-	-	-	-
DISCHARGED FROM PAROLE	85	2	87	155	5	160	247
DISCHARGED FROM COND. PARDON	-	-	-	1	-	1	1
NONE OF THE ABOVE	185	4	189	259	10	269	458
GRAND TOTAL	271	6	277	416	15	431	708

TABLE VIII  
 RECIDIVISTS (VA.) COMMITTED TO THE VIRGINIA STATE CORRECTIONAL SYSTEM  
 BY RELIGIOUS PREFERENCE ACCORDING TO RACE AND SEX  
 FISCAL YEAR ENDED JUNE 30, 1980

RELIGIOUS PREFERENCE	WHITE		TOTAL	NON-WHITE		TOTAL	GRAND TOTAL
	MALE	FEMALE		MALE	FEMALE		
PROTESTANT	139	4	143	241	11	252	395
CATHOLIC	17	-	17	7	1	8	25
HEBREW	1	-	1	-	-	-	1
MOSLEM	-	-	-	2	-	2	2
MUSLIM	-	-	-	18	-	18	18
OTHER	21	-	21	19	1	20	41
NO PREFERENCE	77	2	79	107	2	109	188
INFORMATION NOT AVAILABLE	16	-	16	22	-	22	38
GRAND TOTAL	271	6	277	416	15	431	708

TABLE IX  
 RECIDIVISTS (VA.) COMMITTED TO THE VIRGINIA STATE CORRECTIONAL SYSTEM  
 BY TESTED EDUCATIONAL LEVEL AT COMMITMENT ACCORDING TO RACE AND SEX  
 FISCAL YEAR ENDED JUNE 30, 1980

EDUCATION	WHITE			NON-WHITE			GRAND TOTAL
	MALE	FEMALE	TOTAL	MALE	FEMALE	TOTAL	
ILLITERATE - BEGINNER (0.0 - 4.9)	37	-	37	96	3	99	136
INTERMEDIATE (5.0 - 8.9)	52	3	94	169	8	177	271
ADVANCED (9.0 - 11.9)	51	3	54	30	2	32	86
HIGH SCHOOL AND ABOVE (12.0 AND ABOVE)	10	-	10	1	-	1	11
NOT TESTED	82	-	82	120	2	122	204
GRAND TOTAL	271	6	277	416	15	431	708

TABLE X  
 RECIDIVISTS (VA.) COMMITTED TO THE VIRGINIA STATE CORRECTIONAL SYSTEM  
 BY INTELLIGENCE ACCORDING TO RACE AND SEX  
 FISCAL YEAR ENDED JUNE 30, 1980

INTELLIGENCE	WHITE			NON-WHITE			GRAND TOTAL
	MALE	FEMALE	TOTAL	MALE	FEMALE	TOTAL	
SEVERELY RETARDED	4	-	4	10	-	10	14
MODERATELY RETARDED	23	-	23	92	2	94	117
BORDERLINE	45	-	45	95	6	101	146
DULL NORMAL	66	3	69	124	3	127	196
NORMAL	91	2	93	65	1	66	159
BRIGHT NORMAL	23	-	23	7	-	7	30
SUPERIOR	3	-	3	-	-	-	3
NOT TESTED	16	1	17	23	3	26	43
GRAND TOTAL	271	6	277	416	15	431	708

TABLE XI  
 RECIDIVISTS (VA.) COMMITTED TO THE VIRGINIA STATE CORRECTIONAL SYSTEM  
 BY STATUS OF PARENTS ACCORDING TO RACE AND SEX  
 FISCAL YEAR ENDED JUNE 30, 1980

STATUS OF PARENTS	WHITE			NON-WHITE			GRAND TOTAL
	MALE	FEMALE	TOTAL	MALE	FEMALE	TOTAL	
LIVING TOGETHER	75	2	77	70	2	72	149
SEPARATED	15	1	16	40	1	41	57
DIVORCED	57	-	57	46	4	50	107
NOT MARRIED	10	2	12	76	4	80	92
ONE PARENT DECEASED	78	1	79	130	4	134	213
BOTH PARENTS DECEASED	32	-	32	47	-	47	79
INFORMATION NOT AVAILABLE	4	-	4	7	-	7	11
GRAND TOTAL	271	6	277	416	15	431	708

TABLE XII  
 RECIDIVISTS (VA.) COMMITTED TO THE VIRGINIA STATE CORRECTIONAL SYSTEM  
 BY MARITAL STATUS ACCORDING TO RACE AND SEX  
 FISCAL YEAR ENDED JUNE 30, 1980

MARITAL STATUS	WHITE			NON-WHITE			GRAND TOTAL
	MALE	FEMALE	TOTAL	MALE	FEMALE	TOTAL	
SINGLE	99	1	100	235	4	239	339
MARRIED	72	3	75	82	3	85	160
SEPARATED	26	1	27	55	5	60	87
DIVORCED	66	1	67	29	2	31	98
WIDOWED	4	-	4	9	1	10	14
INFORMATION NOT AVAILABLE	4	-	4	6	-	6	10
GRAND TOTAL	271	6	277	416	15	431	708

TABLE XIII  
 RECIDIVISTS (VA.) COMMITTED TO THE VIRGINIA STATE CORRECTIONAL SYSTEM  
 BY JUVENILE RECORD ACCORDING TO RACE AND SEX  
 FISCAL YEAR ENDED JUNE 30, 1980

JUVENILE RECORD	WHITE		TOTAL	NON-WHITE		GRAND TOTAL	
	MALE	FEMALE		MALE	FEMALE		
NO PREVIOUS JUVENILE RECORD	123	5	128	179	11	190	318
YES, OTHER THAN STATE WARD	43	-	43	84	1	85	128
STATE WARD, TRAINING SCHOOL	87	1	88	128	2	130	218
STATE WARD, OTHER	13	-	13	17	1	18	31
INFORMATION NOT AVAILABLE	5	-	5	8	-	8	13
GRAND TOTAL	271	6	277	416	15	431	708

TABLE XIV  
 RECIDIVISTS (VA.) COMMITTED TO THE VIRGINIA STATE CORRECTIONAL SYSTEM  
 BY DRUG AND ALCOHOL HABITS ACCORDING TO RACE AND SEX  
 FISCAL YEAR ENDED JUNE 30, 1980

DRUG AND ALCOHOL HABITS	WHITE		TOTAL	NON-WHITE		GRAND TOTAL	
	MALE	FEMALE		MALE	FEMALE		
HEAVY ALCOHOL USER	96	-	96	72	2	74	170
OCCASIONAL ALCOHOL USER	16	-	16	39	3	42	58
NO RECORD OF ALCOHOL OR DRUGS	8	4	12	15	3	18	30
DRUG USER	15	1	16	72	6	78	94
DRUG & HEAVY ALCOHOL USER	96	-	96	119	-	119	213
DRUG & OCCASIONAL ALCOHOL USER	37	1	38	93	1	94	132
OCCASIONAL "MARIJUANA/ALCOHOL	-	-	-	-	-	-	-
INFORMATION NOT AVAILABLE	5	-	5	6	-	6	11
GRAND TOTAL	271	6	277	416	15	431	708

TABLE XV  
 RECIDIVISTS (VA.) COMMITTED TO THE VIRGINIA STATE CORRECTIONAL SYSTEM  
 BY PREVIOUS VIRGINIA FELONY SENTENCES SERVED ACCORDING TO RACE AND SEX  
 FISCAL YEAR ENDED JUNE 30, 1980

NUMBER OF PREVIOUS VIRGINIA FELONY SENTENCES SERVED	WHITE		TOTAL	NON-WHITE		GRAND TOTAL	
	MALE	FEMALE		MALE	FEMALE		
0	-	-	-	-	-	-	
1	205	6	211	315	15	330	541
2	49	-	49	66	-	66	115
3	16	-	16	26	-	26	42
4	1	-	1	8	-	8	9
5	-	-	-	-	-	-	-
6	-	-	-	-	-	-	-
7	-	-	-	-	-	-	-
8	-	-	-	-	-	-	-
9	-	-	-	1	-	1	1
GRAND TOTAL	271	6	277	416	15	431	708

**SECTION E**  
**FELON RECIDIVISTS**  
**(VIRGINIA AND/OR ELSEWHERE)**  
**COMMITTED**

Preceding page blank

TABLE I  
 RECIDIVISTS (VA. AND/OR ELSEWHERE) COMMITTED TO THE VIRGINIA  
 STATE CORRECTIONAL SYSTEM BY AGE GROUP ACCORDING TO  
 RACE AND SEX, FISCAL YEAR ENDED JUNE 30, 1980

AGE	WHITE			NON-WHITE			GRAND TOTAL
	MALE	FEMALE	TOTAL	MALE	FEMALE	TOTAL	
17	1	-	1	-	-	-	1
18	1	-	1	-	-	1	2
19	6	-	6	2	-	2	8
20	12	-	12	10	-	10	22
21	11	1	12	21	-	21	33
22	19	1	20	15	1	16	36
23	17	-	17	24	1	25	42
24	21	-	21	25	1	26	47
25	34	3	37	40	3	43	80
26	18	-	18	35	2	37	55
27	22	1	23	41	3	44	67
28	20	-	20	44	-	44	64
29	17	-	17	41	4	45	62
30	25	2	27	31	-	31	58
31	19	-	19	26	1	27	46
32	12	1	13	27	-	27	40
33	11	-	11	16	-	16	27
34	8	-	8	11	-	11	19
35	14	-	14	17	-	17	31
36	15	1	16	12	3	15	31
37	9	-	9	20	1	21	30
38	9	-	9	8	1	9	18
39	7	-	7	5	-	5	12
40	8	-	8	5	-	5	13
41	10	-	10	7	-	7	17
42	7	1	8	8	-	8	16
43	7	-	7	3	-	3	10
44	11	-	11	12	-	12	23
45	9	-	9	6	-	6	15
46	5	-	5	2	-	2	7
47	5	-	5	1	-	1	6
48	5	-	5	6	-	6	11
49	5	-	5	6	-	6	11
50	3	-	3	1	1	2	5
51	2	-	2	5	-	5	7
52	1	-	1	2	-	2	3
53	3	-	3	1	-	1	4
54	4	-	4	1	-	1	5
55	4	-	4	4	-	4	5
56	4	-	4	1	-	1	5
57	1	-	1	-	-	-	1
58	2	-	2	3	-	3	5
59	1	-	1	-	-	-	1
60	-	-	-	1	-	1	1
62	1	-	1	1	-	1	2
66	-	-	-	2	-	2	2
71	-	-	-	1	-	1	1
TOTAL	423	11	434	551	22	573	1,007

Preceding page blank



TABLE II  
 RECIDIVISTS (VA. AND/OR ELSEWHERE) COMMITTED TO THE VIRGINIA STATE  
 CORRECTIONAL SYSTEM BY LOCATION OF COMMITTING COURT ACCORDING TO  
 RACE AND SEX, FISCAL YEAR ENDED JUNE 30, 1980

COMMITTING COURT	WHITE		TOTAL	NON-WHITE		GRAND TOTAL	
	MALE	FEMALE		MALE	FEMALE		
COUNTIES							
ACCOMACK	4	-	4	3	-	3	7
ALBEMARLE	5	-	5	5	-	5	10
ALLEGHANY	-	-	-	-	-	-	-
AMELIA	2	-	2	-	-	-	2
AMHERST	1	-	1	-	-	-	1
APPOMATTOX	1	-	1	-	-	-	1
ARLINGTON	17	-	17	36	1	37	54
AUGUSTA	4	-	4	3	-	3	7
BATH	-	-	-	-	-	-	-
BEDFORD COUNTY	2	-	2	1	-	1	3
BLAND	-	-	-	-	-	-	-
BOTETOURT	3	-	3	-	-	-	3
BRUNSWICK	-	-	-	-	-	-	-
BUCHANAN	3	1	4	-	-	-	4
BUCKINGHAM	-	-	-	-	-	-	-
CAMPBELL	3	-	3	2	-	2	5
CAROLINE	1	-	1	-	-	-	1
CARROLL	2	1	3	3	-	3	6
CHARLES CITY	-	-	-	-	-	-	-
CHARLOTTE	-	1	1	2	-	2	3
CHESTERFIELD	7	-	7	7	1	8	15
CLARKE	-	-	-	-	-	-	-
CRAIG	-	-	-	-	-	-	-
CULPEPER	2	-	2	2	-	2	4
CUMBERLAND	-	-	-	-	-	-	-
DICKENSON	2	-	2	1	-	1	3
DINWIDDIE	1	-	1	2	-	2	3

TABLE II  
 RECIDIVISTS (VA. AND/OR ELSEWHERE) COMMITTED TO THE VIRGINIA STATE  
 CORRECTIONAL SYSTEM BY LOCATION OF COMMITTING COURT ACCORDING TO  
 RACE AND SEX, FISCAL YEAR ENDED JUNE 30, 1980 (Continued)

COMMITTING COURT	WHITE		TOTAL	NON-WHITE		GRAND TOTAL	
	MALE	FEMALE		MALE	FEMALE		
COUNTIES							
ESSEX	1	-	1	-	-	-	1
FAIRFAX COUNTY	35	1	36	37	3	40	76
FAUQUIER	-	-	-	-	-	-	-
FLOYD	1	-	1	-	-	-	1
FLUVANNA	1	-	1	-	-	-	1
FRANKLIN COUNTY	2	-	2	-	-	-	2
FREDERICK	-	-	-	-	-	-	-
GILES	-	-	-	-	-	-	-
GLOUCESTER	-	-	-	1	-	1	1
GOOCHLAND	-	-	-	3	-	3	3
GRAYSON	3	-	3	1	-	1	4
GREENE	1	-	1	-	-	-	1
GREENSVILLE	2	-	2	-	-	-	2
HALIFAX	1	-	1	1	-	1	2
HANOVER	1	-	1	2	-	2	3
HENRICO	14	-	14	9	-	9	23
HENRY	4	-	4	6	-	6	10
HIGHLAND	-	-	-	-	-	-	-
ISLE OF WIGHT	-	-	-	1	-	1	1
JAMES CITY	-	-	-	-	-	-	-
KING AND QUEEN	-	-	-	-	-	-	-
KING GEORGE	-	-	-	1	-	1	1
KING WILLIAM	-	-	-	-	-	-	-
LANCASTER	-	-	-	-	-	-	-
LEE	2	-	2	-	-	-	2
LOUDOUN	4	-	4	1	-	1	5
LOUISA	-	-	-	2	-	2	2

TABLE II  
 RECIDIVISTS (VA. AND/OR ELSEWHERE) COMMITTED TO THE VIRGINIA STATE  
 CORRECTIONAL SYSTEM BY LOCATION OF COMMITTING COURT ACCORDING TO  
 RACE AND SEX, FISCAL YEAR ENDED JUNE 30, 1980 (Continued)

COMMITTING COURT	WHITE		TOTAL	NON-WHITE		GRAND TOTAL
	MALE	FEMALE		MALE	FEMALE	
COUNTIES						
LUNENBURG	-	-	-	-	-	-
MADISON	1	-	1	1	-	2
MATHEWS	1	-	1	-	-	1
HECKLENBURG	3	-	3	2	-	5
MIDDLESEX	-	-	-	1	-	1
MONTGOMERY	6	-	6	1	-	7
NANSEMOND	-	-	-	-	-	-
NELSON	2	-	2	1	-	3
NEW KENT	-	-	-	-	-	-
NORTHAMPTON	2	-	2	-	-	2
NORTHUMBERLAND	-	-	-	-	-	-
NOTTOWAY	-	-	-	-	1	1
ORANGE	3	-	3	-	-	3
PAGE	-	-	-	1	-	1
PATRICK	4	-	4	-	-	4
PITTSYLVANIA	4	-	4	2	-	6
POWHATAN	1	-	1	2	-	3
PRINCE EDWARD	-	-	-	-	-	-
PRINCE GEORGE	6	-	6	-	-	6
PRINCE WILLIAM	15	-	15	2	-	17
PULASKI	4	-	4	1	-	5
RAPPAHANNOCK	1	-	1	-	-	1
RICHMOND COUNTY	1	-	1	1	-	2
ROANOKE COUNTY	7	-	7	3	-	10
ROCKBRIDGE	-	-	-	-	-	-
ROCKINGHAM	6	-	6	1	-	7
RUSSELL	1	-	1	-	-	1

TABLE II  
 RECIDIVISTS (VA. AND/OR ELSEWHERE) COMMITTED TO THE VIRGINIA STATE  
 CORRECTIONAL SYSTEM BY LOCATION OF COMMITTING COURT ACCORDING TO  
 RACE AND SEX, FISCAL YEAR ENDED JUNE 30, 1980 (Continued)

COMMITTING COURT	WHITE		TOTAL	NON-WHITE		GRAND TOTAL
	MALE	FEMALE		MALE	FEMALE	
COUNTIES						
SCOTT	2	-	2	-	-	2
SHENANDOAH	-	-	-	-	-	-
SMYTH	8	-	8	-	-	8
SOUTHAMPTON	-	-	-	1	-	1
SPOTSYLVANIA	3	-	3	-	-	3
STAFFORD	4	-	4	-	-	4
SURRY	-	-	-	-	-	-
SUSSEX	1	-	1	1	-	2
TAZEWELL	1	-	1	-	-	1
WARREN	3	-	3	1	-	4
WASHINGTON	4	-	4	-	-	4
WESTMORELAND	-	-	-	-	-	-
WISE	-	-	-	-	-	-
WYTHE	3	-	3	1	-	4
YORK	3	-	3	3	-	6
TOTAL COUNTIES	232	4	236	158	6	400
CITIES						
ALEXANDRIA	3	-	3	28	2	30
BEDFORD CITY	1	-	1	1	-	2
BRISTOL	7	-	7	1	-	8
BUENA VISTA	3	-	3	-	-	3
CHARLOTTESVILLE	6	-	6	7	1	14
CHESAPEAKE	10	-	10	15	1	26
CLIFTON FORGE	1	-	1	-	-	1
COLONIAL HEIGHTS	-	-	-	-	-	-
COVINGTON	-	-	-	-	-	-

TABLE II  
 RECIDIVISTS (VA. AND/OR ELSEWHERE) COMMITTED TO THE VIRGINIA STATE  
 CORRECTIONAL SYSTEM BY LOCATION OF COMMITTING COURT ACCORDING TO  
 RACE AND SEX, FISCAL YEAR ENDED JUNE 30, 1980 (Continued)

COMMITTING COURT	WHITE		TOTAL	NON-WHITE		TOTAL	GRAND TOTAL
	MALE	FEMALE		MALE	FEMALE		
<b>CITIES</b>							
DANVILLE	6	-	6	7	-	7	13
EMPORIA	-	-	-	-	-	-	-
FAIRFAX CITY	6	-	6	4	-	4	10
FALLS CHURCH	-	-	-	-	-	-	-
FRANKLIN CITY	-	-	-	-	-	-	-
FREDERICKSBURG	-	-	-	2	-	2	2
GALAX	1	-	1	-	-	-	1
HAMPTON	7	-	7	18	1	19	26
HARRISONBURG	-	-	-	-	-	-	-
HOPEWELL	1	-	1	1	-	1	2
LEXINGTON	-	-	-	-	-	-	-
LYNCHBURG	14	1	15	21	2	23	38
MARTINSVILLE	6	-	6	3	1	4	10
NEWPORT NEWS	7	1	8	18	2	20	28
NORFOLK	20	1	21	59	1	60	81
NORTON	-	-	-	-	-	-	-
PETERSBURG	2	-	2	24	-	24	26
PORTSMOUTH	6	-	6	29	2	31	37
RADFORD	-	-	-	-	-	-	-
RICHMOND CITY	29	1	30	110	3	113	143
ROANOKE CITY	21	-	21	14	-	14	35
SALEM	1	1	2	2	-	2	4
SOUTH BOSTON	1	-	1	-	-	-	1
STAUNTON	4	2	6	4	-	4	10
SUFFOLK	4	-	4	13	-	13	17
VIRGINIA BEACH	15	-	15	10	-	10	25
WAYNESBORO	3	-	3	-	-	-	3

TABLE II  
 RECIDIVISTS (VA. AND/OR ELSEWHERE) COMMITTED TO THE VIRGINIA STATE  
 CORRECTIONAL SYSTEM BY LOCATION OF COMMITTING COURT ACCORDING TO  
 RACE AND SEX, FISCAL YEAR ENDED JUNE 30, 1980 (Concluded)

COMMITTING COURT	WHITE		TOTAL	NON-WHITE		TOTAL	GRAND TOTAL
	MALE	FEMALE		MALE	FEMALE		
<b>CITIES</b>							
WILLIAMSBURG	-	-	-	2	-	2	2
WINCHESTER	2	-	2	-	-	-	2
<b>TOTAL CITIES</b>	<b>187</b>	<b>7</b>	<b>194</b>	<b>393</b>	<b>16</b>	<b>409</b>	<b>603</b>
<b>OUT OF STATE</b>	<b>4</b>	<b>-</b>	<b>4</b>	<b>-</b>	<b>-</b>	<b>-</b>	<b>4</b>
<b>GRAND TOTAL</b>	<b>423</b>	<b>11</b>	<b>434</b>	<b>551</b>	<b>22</b>	<b>573</b>	<b>1,007</b>

TABLE III  
 RECIDIVISTS (VA. AND/OR ELSEWHERE) COMMITTED TO THE VIRGINIA STATE  
 CORRECTIONAL SYSTEM BY OFFENSE ACCORDING TO TERM OF SENTENCE\*  
 FISCAL YEAR ENDED JUNE 30, 1980

OFFENSE	UNDER 1 YR.	1 YEAR	2 YRS	3 YRS	4 YRS	5 YRS	6 YRS	7 YRS	8 YRS	9 YRS	10 YRS
OFFENSES AGAINST PERSONS											
MURDER, 1ST DEGREE	-	-	-	-	-	-	-	-	-	-	-
MURDER, 2ND DEGREE	-	-	-	-	-	2	-	-	-	1	2
MURDER, DEGREE NOT SPECIFIED	-	-	-	-	-	-	-	-	-	-	-
MURDER, ATTEMPTED	-	-	-	-	1	-	1	1	1	1	1
MANSLAUGHTER, VOLUNTARY	-	-	-	2	-	1	2	1	1	-	1
MANSLAUGHTER, INVOLUNTARY	-	-	1	-	-	3	-	-	-	-	-
MANSLAUGHTER, UNSPECIFIED	-	-	1	-	-	-	-	-	-	-	1
MANSLAUGHTER, ATTEMPTED	-	-	-	-	-	-	-	1	-	-	-
RAPE	-	-	-	1	-	3	-	1	1	1	1
RAPE, STATUTORY	-	-	1	-	-	1	-	-	-	-	-
RAPE, ATTEMPTED	-	-	-	-	-	1	1	-	1	-	-
ABDUCTION FOR PURPOSE OF RAPE	-	-	-	-	-	-	-	-	-	-	-
CARNAL KNOWLEDGE OF CHILD	-	-	1	-	-	-	-	-	-	-	-
ROBBERY, ARMED OR HIGHWAY	-	-	3	2	1	9	10	2	3	4	5
ROBBERY, BANK	-	-	-	-	-	-	-	1	1	-	2
ROBBERY, UNSPECIFIED	1	1	3	2	1	12	1	4	2	-	5
ROBBERY, ATTEMPTED	-	-	-	-	1	-	-	-	-	-	-
ASSAULT, FELONIOUS	-	3	1	3	1	7	2	-	1	1	2
ASSAULT WITH INTENT TO MAIM	-	-	-	-	-	1	-	-	-	-	1
MAIMING	-	-	-	2	-	1	2	2	3	-	1
SHOOT INTO OCCUPIED DWELLING	-	-	-	-	1	-	-	-	-	-	-
SHOOTING INTO OCCUPIED VEHICLE	-	-	-	-	1	1	-	1	-	-	2
ASSAULT AND BATTERY, SIMPLE	-	2	1	-	1	-	-	-	-	-	-
UNLAWFUL WOUNDING	-	-	-	2	-	2	-	1	-	-	-
THREATEN BODILY HARM	1	-	-	-	-	-	-	-	-	-	-
KIDNAPPING	-	-	-	-	-	-	-	-	-	-	1
ABDUCTION	-	-	-	-	-	-	-	-	1	-	-
TOTAL OFFENSES AGAINST PERSONS	2	6	13	14	7	46	18	14	16	8	25

TABLE III  
 RECIDIVISTS (VA. AND/OR ELSEWHERE) COMMITTED TO THE VIRGINIA STATE  
 CORRECTIONAL SYSTEM BY OFFENSE ACCORDING TO TERM OF SENTENCE\*  
 FISCAL YEAR ENDED JUNE 30, 1980 (Continued)

11 YRS	12 YRS	13 YRS	14 YRS	15 YRS	16 YRS	17 YRS	18 YRS	19 YRS	20-24 YEARS	25-29 YEARS	30-39 YEARS	40-49 YEARS	OVER 49 YRS	LIFE	DEATH	TOTAL
-	-	-	-	-	1	-	-	-	-	1	3	2	2	10	2	21
-	-	1	1	-	-	-	1	-	8	1	1	1	-	-	-	19
-	-	-	-	-	-	-	-	-	-	-	-	-	1	3	-	4
-	-	-	-	1	-	-	-	-	1	-	-	-	-	1	-	8
-	-	-	-	-	-	-	-	-	-	-	-	-	-	-	-	8
-	-	-	-	-	-	-	-	-	-	-	-	-	-	-	-	4
-	-	-	-	-	-	-	-	-	-	-	-	-	-	-	-	2
-	-	-	-	-	-	-	-	-	-	-	-	-	-	-	-	1
-	-	-	-	-	-	-	1	-	3	-	5	1	5	-	-	23
1	-	-	-	-	-	-	-	-	-	-	-	-	-	-	-	3
-	-	-	-	-	-	-	-	-	-	-	-	-	-	-	-	3
-	-	-	-	-	-	-	-	-	-	1	-	-	-	-	-	1
-	-	-	-	-	-	-	-	-	-	-	-	-	-	-	-	1
8	3	1	2	4	2	-	2	1	7	8	3	4	2	1	-	87
-	-	-	-	-	-	-	-	-	-	-	-	1	1	-	-	6
2	4	2	1	1	-	-	1	-	1	2	2	-	-	-	-	48
-	-	-	-	-	-	-	-	-	-	-	-	-	-	-	-	1
-	-	1	-	1	1	-	-	-	-	2	-	-	-	-	-	26
-	-	-	-	-	-	-	-	-	-	-	-	-	-	-	-	2
-	1	-	-	1	-	-	1	-	-	-	-	-	-	-	-	14
-	-	-	-	-	-	-	-	-	-	-	-	-	-	-	-	1
-	-	-	-	-	-	-	-	-	-	-	-	-	-	-	-	5
-	-	-	-	-	-	-	-	-	-	-	-	-	-	-	-	4
-	-	-	-	-	-	-	-	-	-	-	-	-	-	-	-	5
-	-	-	-	-	-	-	-	-	-	-	-	-	-	-	-	1
-	-	-	-	-	-	-	-	-	-	-	-	-	-	-	-	1
-	-	-	2	-	-	-	-	-	-	-	-	-	-	-	-	3
11	8	5	6	8	4	-	6	1	20	15	14	9	11	15	2	304

TABLE III  
 RECIDIVISTS (VA. AND/OR ELSEWHERE) COMMITTED TO THE VIRGINIA STATE  
 CORRECTIONAL SYSTEM BY OFFENSE ACCORDING TO TERM OF SENTENCE\*  
 FISCAL YEAR ENDED JUNE 30, 1980 (Continued)

OFFENSE	UNDER 1 YR.	1 YEAR	2 YRS	3 YRS	4 YRS	5 YRS	6 YRS	7 YRS	8 YRS	9 YRS	10 YRS
<b>OFFENSES AGAINST PROPERTY</b>											
BURGLARY	-	5	22	24	24	29	12	4	10	3	9
BURGLARY, ATTEMPTED	-	-	2	1	-	-	-	-	-	-	-
BREAK AND ENTER	1	2	5	2	8	5	1	-	4	-	4
LARCENY, GRAND (EXCEPT AUTO)	-	11	30	15	10	13	10	6	9	3	7
ATTEMPTED LARCENY	-	-	1	1	1	-	1	-	-	-	-
LARCENY, PETTY	1	13	6	5	3	-	-	-	-	-	-
SHOPLIFTING	1	3	2	1	-	1	-	1	-	-	-
POSSESSION OF STOLEN GOODS	-	1	2	3	-	2	-	2	-	-	1
LARCENY, THEFT OF AUTO	-	1	2	4	4	2	-	-	-	-	-
USE OF AUTO WITHOUT AUTHORITY	-	-	1	-	-	1	-	-	-	-	-
FRAUD & CREDIT CARD THEFT	-	-	2	1	5	2	2	1	-	-	-
BAD CHECKS	2	-	2	1	-	1	-	-	-	-	-
EMBEZZLEMENT	-	-	-	-	1	-	-	-	-	-	-
ARSON	-	-	2	-	1	2	-	-	-	-	1
PROPERTY DAMAGE OR DESTRUCTION	1	-	1	-	-	-	-	-	-	1	-
TRESPASSING	-	1	-	-	-	-	-	-	-	-	-
FORGERY OF CHECKS, UTTERING	1	3	14	12	12	13	6	2	3	-	4
FORGERY OF DOCUMENTS	-	-	-	-	-	1	-	-	-	-	-
<b>TOTAL OFFENSES AGAINST PROPERTY</b>	<b>7</b>	<b>40</b>	<b>94</b>	<b>70</b>	<b>69</b>	<b>72</b>	<b>32</b>	<b>16</b>	<b>26</b>	<b>7</b>	<b>26</b>
<b>OFFENSES AGAINST DECENCY, MORALITY, PEACE, AND GOOD ORDER</b>											
SODOMY	-	-	1	1	-	3	-	1	-	-	1
PROSTITUTION	1	-	-	-	-	-	-	-	-	-	-
PANDERING AND SOLICITING	-	1	-	-	-	-	-	-	-	-	-
PLACE FEMALE FOR PROSTITUTION	-	-	-	-	-	-	1	-	-	-	-
MOLESTING; INDECENT LIBERTIES	-	-	-	-	-	3	-	-	-	-	-
INDECENT EXPOSURE	-	-	-	-	-	1	-	-	-	-	-
CARRYING CONGEALED WEAPONS	-	1	-	-	-	-	1	-	-	-	-
VIOLATING WEAPONS LAWS	-	-	-	-	-	-	-	-	-	-	-
POSSESSION OF FIRE ARMS	-	-	-	-	1	1	-	-	-	-	-
<b>TOTAL OFFENSES AGAINST DECENCY, MORALITY, PEACE, AND GOOD ORDER</b>	<b>1</b>	<b>2</b>	<b>1</b>	<b>1</b>	<b>1</b>	<b>8</b>	<b>2</b>	<b>1</b>	<b>-</b>	<b>-</b>	<b>1</b>

TABLE III  
 RECIDIVISTS (VA. AND/OR ELSEWHERE) COMMITTED TO THE VIRGINIA STATE  
 CORRECTIONAL SYSTEM BY OFFENSE ACCORDING TO TERM OF SENTENCE\*  
 FISCAL YEAR ENDED JUNE 30, 1980 (Continued)

11 YRS	12 YRS	13 YRS	14 YRS	15 YRS	16 YRS	17 YRS	18 YRS	19 YRS	20-24 YEARS	25-29 YEARS	30-39 YEARS	40-49 YEARS	OVER 49 YRS	LIFE	DEATH	TOTAL
4	4	-	2	4	2	1	-	1	1	4	4	-	-	-	-	169
-	-	-	-	-	-	-	-	-	-	-	-	-	-	-	-	3
1	-	1	-	-	1	-	-	1	1	-	-	2	-	-	-	39
-	4	1	1	3	-	-	-	-	-	2	-	-	-	-	-	125
-	-	-	-	-	-	-	-	-	-	-	-	-	-	-	-	4
-	-	-	-	-	-	-	-	-	-	-	-	-	-	-	-	28
-	-	-	-	-	-	-	-	-	-	-	-	-	-	-	-	9
-	1	-	-	-	-	-	-	2	-	-	-	-	-	-	-	14
-	1	-	-	-	-	-	-	-	-	-	-	-	-	-	-	14
-	-	-	-	-	-	-	-	-	-	-	-	-	-	-	-	2
-	-	-	-	-	-	-	-	-	-	-	-	-	-	-	-	13
-	-	-	-	-	-	-	-	-	-	-	-	-	-	-	-	6
-	-	-	-	-	-	-	-	-	-	-	-	-	-	-	-	1
-	-	-	-	-	-	-	-	-	-	-	-	-	-	-	-	6
-	-	-	-	-	-	-	-	-	-	-	-	-	-	-	-	3
-	-	-	-	-	-	-	-	-	-	-	-	-	-	-	-	1
1	2	2	-	-	1	1	-	-	-	-	-	-	-	-	-	77
-	-	-	-	-	-	-	-	-	-	-	-	-	-	-	-	1
6	12	4	3	7	4	2	2	2	2	6	4	2	-	-	-	515
-	-	-	-	-	-	-	-	-	-	-	-	-	-	-	-	7
-	-	-	-	-	-	-	-	-	-	-	-	-	-	-	-	1
-	-	-	-	-	-	-	-	-	-	-	-	-	-	-	-	1
-	-	-	-	-	-	-	-	-	-	-	-	-	-	-	-	1
-	-	-	-	-	-	-	-	-	-	-	-	-	-	-	-	3
-	-	-	-	-	-	-	-	-	-	-	-	-	-	-	-	1
-	-	-	-	-	-	-	-	-	-	-	-	-	-	-	-	2
-	-	-	-	-	-	-	-	-	-	1	-	-	-	-	-	1
-	-	-	-	-	-	-	-	-	-	-	-	-	-	-	-	2
-	-	-	-	-	-	-	-	-	1	-	-	-	-	-	-	19

TABLE III  
 RECIDIVISTS (VA. AND/OR ELSEWHERE) COMMITTED TO THE VIRGINIA STATE  
 CORRECTIONAL SYSTEM BY OFFENSE ACCORDING TO TERM OF SENTENCE\*  
 FISCAL YEAR ENDED JUNE 30, 1980 (Continued)

OFFENSE	UNDER 1 YR.	1 YEAR	2 YRS	3 YRS	4 YRS	5 YRS	6 YRS	7 YRS	8 YRS	9 YRS	10 YRS
<b>OFFENSES AGAINST PUBLIC JUSTICE AND ADMINISTRATION</b>											
CONSPIRACY TO COMMIT A CRIME	-	-	-	-	1	3	-	-	-	-	1
RESISTING ARREST	-	-	-	-	1	-	-	-	-	-	-
ESCAPE - ATTEMPTED ESCAPE	-	-	1	-	-	-	-	-	-	-	-
<b>TOTAL OFFENSES AGAINST PUBLIC JUSTICE AND ADMINISTRATION</b>	-	-	1	-	2	3	-	-	-	-	1
<b>VIOLATIONS OF TRAFFIC AND VEHICLE LAWS</b>											
HIT AND RUN	-	-	1	-	-	-	-	-	-	-	-
PARKING VIOLATIONS	-	-	1	-	-	-	-	-	-	-	-
DRIVING AFTER PERMIT REVOKED	1	1	1	-	-	-	-	-	-	-	-
HABITUAL OFFENDER	-	42	9	5	4	1	-	-	-	-	-
<b>TOTAL VIOLATIONS OF TRAFFIC AND VEHICLE LAWS</b>	1	43	12	5	4	1	-	-	-	-	-
<b>OFFENSES AGAINST PUBLIC POLICY, ECONOMY, AND HEALTH</b>											
VIOLATION OF NARCOTICS LAWS	3	7	7	9	10	13	8	4	2	2	12
<b>TOTAL OFFENSES AGAINST PUBLIC POLICY, ECONOMY, AND HEALTH</b>	3	7	7	9	10	13	8	4	2	2	12
<b>GRAND TOTAL</b>	14	98	128	99	93	143	60	35	44	17	65

\*Sentences are shown to the nearest year, with six months or more being rounded up.

Each inmate is categorized by his most serious offense. All of the sentences received by an inmate are accumulated under just one offense category and may therefore actually reflect several different offenses.

TABLE III  
 RECIDIVISTS (VA. AND/OR ELSEWHERE) COMMITTED TO THE VIRGINIA STATE  
 CORRECTIONAL SYSTEM BY OFFENSE ACCORDING TO TERM OF SENTENCE\*  
 FISCAL YEAR ENDED JUNE 30, 1980 (Concluded)

11 YRS	12 YRS	13 YRS	14 YRS	15 YRS	16 YRS	17 YRS	18 YRS	19 YRS	20-24 YEARS	25-29 YEARS	30-39 YEARS	40-49 YEARS	OVER 49 YRS	LIFE	DEATH	TOTAL
-	-	-	-	-	-	-	-	-	-	-	-	-	-	-	-	5
-	-	-	-	-	-	-	-	-	-	-	-	-	-	-	-	1
-	-	-	-	-	-	-	-	-	-	-	-	-	-	-	-	1
-	-	-	-	-	-	-	-	-	-	-	-	-	-	-	-	7
-	-	-	-	-	-	-	-	-	-	-	-	-	-	-	-	1
-	-	-	-	-	-	-	-	-	-	-	-	-	-	-	-	1
-	-	-	-	-	-	-	-	-	-	-	-	-	-	-	-	3
-	-	-	-	-	-	-	-	-	-	-	-	-	-	-	-	61
-	-	-	-	-	-	-	-	-	-	-	-	-	-	-	-	66
-	1	1	2	4	1	1	2	-	3	1	1	-	2	-	-	96
-	1	1	2	4	1	1	2	-	3	1	1	-	2	-	-	96
17	21	10	11	19	9	3	10	3	26	22	19	11	13	15	2	1,007

TABLE IV  
 RECIDIVISTS (VA. AND/OR ELSEWHERE) COMMITTED TO THE VIRGINIA STATE  
 CORRECTIONAL SYSTEM BY SENTENCE ACCORDING TO RACE AND SEX  
 FISCAL YEAR ENDED JUNE 30, 1980

SENTENCE *	WHITE			NON-WHITE			GRAND TOTAL
	MALE	FEMALE	TOTAL	MALE	FEMALE	TOTAL	
UNDER ONE YEAR	4	3	7	6	1	7	14
1 YEAR	45	3	48	48	2	50	98
2 YEARS	57	1	58	66	4	70	128
3 YEARS	47	-	47	50	2	52	99
4 YEARS	35	3	38	53	2	55	93
5 YEARS	64	-	64	76	3	79	143
6 YEARS	28	1	29	29	2	31	60
7 YEARS	11	-	11	23	1	24	35
8 YEARS	14	-	14	30	-	30	44
9 YEARS	9	-	9	8	-	8	17
10 YEARS	27	-	27	36	2	38	65
11 YEARS	6	-	6	11	-	11	17
12 YEARS	6	-	6	15	-	15	21
13 YEARS	4	-	4	6	-	6	10
14 YEARS	4	-	4	7	-	7	11
15 YEARS	8	-	8	10	1	11	19
16 YEARS	5	-	5	4	-	4	9
17 YEARS	-	-	-	3	-	3	3
18 YEARS	6	-	6	4	-	4	10
19 YEARS	1	-	1	2	-	2	3
20 YEARS	6	-	6	10	1	11	17
21 YEARS	2	-	2	5	-	5	7
23 YEARS	-	-	-	2	-	2	2
25 YEARS	3	-	3	12	-	12	15
26 YEARS	1	-	1	3	-	3	4
28 YEARS	-	-	-	2	-	2	2
29 YEARS	1	-	1	-	-	-	1
30 YEARS	3	-	3	4	-	4	7
31 YEARS	2	-	2	1	1	1	3
32 YEARS	1	-	1	1	-	1	2
33 YEARS	1	-	1	-	-	-	1
34 YEARS	1	-	1	-	-	-	1
35 YEARS	-	-	-	3	-	3	3
37 YEARS	1	-	1	-	-	-	1
38 YEARS	1	-	1	-	-	-	1
40 YEARS	1	-	1	3	-	3	4
41 YEARS	3	-	3	-	-	-	3
42 YEARS	1	-	1	-	-	-	1
43 YEARS	1	-	1	1	-	1	2
45 YEARS	-	-	-	1	-	1	1
50 YEARS	2	-	2	2	-	2	4
51 YEARS	1	-	1	1	-	1	2
60 YEARS	-	-	-	2	-	2	2
65 YEARS	-	-	-	2	-	2	2
66 YEARS	-	-	-	1	-	1	1
75 YEARS	-	-	-	1	-	1	1
99 YEARS AND ABOVE	1	-	1	-	-	-	1
LIFE	7	-	7	8	-	8	15
DEATH	2	-	2	-	-	-	2
GRAND TOTAL	423	11	434	551	22	573	1,007

\*Sentences are shown to the nearest year, with six months or more being rounded up.

TABLE V  
 RECIDIVISTS (VA. AND/OR ELSEWHERE) COMMITTED TO THE VIRGINIA STATE  
 CORRECTIONAL SYSTEM BY OFFENSE ACCORDING TO RACE AND SEX  
 FISCAL YEAR ENDED JUNE 30, 1980

OFFENSE	WHITE			NON-WHITE			GRAND TOTAL
	MALE	FEMALE	TOTAL	MALE	FEMALE	TOTAL	
OFFENSES AGAINST PERSONS							
MURDER, 1ST DEGREE	11	-	11	10	-	10	21
MURDER, 2ND DEGREE	10	-	10	9	-	9	19
MURDER, DEGREE NOT SPECIFIED	3	-	3	1	-	1	4
MURDER, ATTEMPTED	4	-	4	4	-	4	8
MANSLAUGHTER, VOLUNTARY	3	-	3	4	1	5	8
MANSLAUGHTER, INVOLUNTARY	1	-	1	2	1	3	4
MANSLAUGHTER, UNSPECIFIED	-	-	-	2	-	2	2
MANSLAUGHTER, ATTEMPTED	1	-	1	-	-	-	1
RAPE	5	-	5	18	-	18	23
RAPE, STATUTORY	2	-	2	1	-	1	3
RAPE, ATTEMPTED	2	-	2	1	-	1	3
ABDUCTION FOR PURPOSE OF RAPE	1	-	1	-	-	-	1
CARNAL KNOWLEDGE OF CHILD	1	-	1	-	-	-	1
ROBBERY, ARMED OR HIGHWAY	24	-	24	62	1	63	87
ROBBERY, BANK	-	-	-	6	-	6	6
ROBBERY, UNSPECIFIED	15	-	15	33	-	33	48
ROBBERY, ATTEMPTED	1	-	1	-	-	-	1
ASSAULT, FELONIOUS	5	-	5	20	1	21	26
ASSAULT WITH INTENT TO MAIM	-	-	-	2	-	2	2
MAIMING	4	-	4	10	-	10	14
SHOOT INTO OCCUPIED DWELLING	-	-	-	1	-	1	1
SHOOTING INTO OCCUPIED VEHICLE	1	-	1	4	-	4	5
ASSAULT AND BATTERY, SIMPLE	1	1	2	2	-	2	4
UNLAWFUL WOUNDING	-	-	-	5	-	5	5
THREATEN BODILY HARM	-	-	-	1	-	1	1
KIDNAPPING	1	-	1	-	-	-	1
ABDUCTION	2	-	2	1	-	1	3
EXTORTION	1	-	1	1	-	1	2
TOTAL OFFENSES AGAINST PERSONS	99	1	100	200	4	204	304



TABLE V  
 RECIDIVISTS (VA. AND/OR ELSEWHERE) COMMITTED TO THE VIRGINIA STATE  
 CORRECTIONAL SYSTEM BY OFFENSE ACCORDING TO RACE AND SEX  
 FISCAL YEAR ENDED JUNE 30, 1980 (Continued)

OFFENSE	WHITE			NON-WHITE			GRAND TOTAL
	MALE	FEMALE	TOTAL	MALE	FEMALE	TOTAL	
<b>OFFENSES AGAINST PROPERTY</b>							
BURGLARY	84	-	84	85	-	85	169
BURGLARY, ATTEMPTED	-	-	-	3	-	3	3
BREAK AND ENTER	23	-	23	16	-	16	39
LARCENY, GRAND (EXCEPT AUTO)	52	2	54	69	2	71	125
ATTEMPTED LARCENY	1	-	1	3	-	3	4
LARCENY, PETTY	7	-	7	20	1	21	28
SHOPLIFTING	1	-	1	3	5	8	9
POSSESSION OF STOLEN GOODS	7	-	7	6	1	7	14
LARCENY, THEFT OF AUTO	10	-	10	4	-	4	14
USE OF AUTO WITHOUT AUTHORITY	1	-	1	1	-	1	2
FRAUD & CREDIT CARD THEFT	5	-	5	8	-	8	13
BAD CHECKS	2	2	4	2	-	2	6
EMBEZZLEMENT	1	-	1	-	-	-	1
ARSON	6	-	6	-	-	-	6
PROPERTY DAMAGE OR DESTRUCTION	2	-	2	1	-	1	3
TRESPASSING	-	-	-	1	-	1	1
FORGERY OF CHECKS, UTTERING	29	4	33	38	6	44	77
FORGERY OF DOCUMENTS	1	-	1	-	-	-	1
<b>TOTAL OFFENSES AGAINST PROPERTY</b>	<b>232</b>	<b>8</b>	<b>240</b>	<b>260</b>	<b>15</b>	<b>275</b>	<b>515</b>
<b>OFFENSES AGAINST DECENCY, MORALITY, PEACE, AND GOOD ORDER</b>							
SODOMY	3	-	3	4	-	4	7
PROSTITUTION	-	1	1	-	-	-	1
PANDERING AND SOLICITING	-	-	-	-	1	1	1
PLACE FEMALE FOR PROSTITUTION	1	-	1	-	-	-	1
MOLESTING; INDECENT LIBERTIES	3	-	3	-	-	-	3
INDECENT EXPOSURE	1	-	1	-	-	-	1
CARRYING CONGEALED WEAPONS	-	-	-	2	-	2	2
VIOLATING WEAPONS LAWS	-	-	-	1	-	1	1
POSSESSION OF FIRE ARMS	1	-	1	1	-	1	2
<b>TOTAL OFFENSES AGAINST DECENCY, MORALITY, PEACE, AND GOOD ORDER</b>	<b>9</b>	<b>1</b>	<b>10</b>	<b>8</b>	<b>1</b>	<b>9</b>	<b>19</b>

TABLE V  
 RECIDIVISTS (VA. AND/OR ELSEWHERE) COMMITTED TO THE VIRGINIA STATE  
 CORRECTIONAL SYSTEM BY OFFENSE ACCORDING TO RACE AND SEX  
 FISCAL YEAR ENDED JUNE 30, 1980 (Concluded)

OFFENSE	WHITE			NON-WHITE			GRAND TOTAL
	MALE	FEMALE	TOTAL	MALE	FEMALE	TOTAL	
<b>OFFENSES AGAINST PUBLIC JUSTICE AND ADMINISTRATION</b>							
CONSPIRACY TO COMMIT A CRIME	3	-	3	2	-	2	5
RESISTING ARREST	1	-	1	-	-	-	1
ESCAPE - ATTEMPTED ESCAPE	1	-	1	-	-	-	1
<b>TOTAL OFFENSES AGAINST PUBLIC JUSTICE AND ADMINISTRATION</b>	<b>5</b>	<b>-</b>	<b>5</b>	<b>2</b>	<b>-</b>	<b>2</b>	<b>7</b>
<b>VIOLATIONS OF TRAFFIC AND VEHICLE LAWS</b>							
HIT AND RUN	1	-	1	-	-	-	1
PARKING VIOLATIONS	-	-	-	1	-	1	1
DRIVING AFTER PERMIT REVOKED	2	-	2	1	-	1	3
HABITUAL OFFENDER	39	-	39	22	-	22	61
<b>TOTAL VIOLATIONS OF TRAFFIC AND VEHICLE LAWS</b>	<b>42</b>	<b>-</b>	<b>42</b>	<b>24</b>	<b>-</b>	<b>24</b>	<b>66</b>
<b>OFFENSES AGAINST PUBLIC POLICY, ECONOMY, AND HEALTH</b>							
VIOLATION OF NARCOTICS LAWS	36	1	37	57	2	59	96
<b>TOTAL OFFENSES AGAINST PUBLIC POLICY, ECONOMY, AND HEALTH</b>	<b>36</b>	<b>1</b>	<b>37</b>	<b>57</b>	<b>2</b>	<b>59</b>	<b>96</b>
<b>GRAND TOTAL</b>	<b>423</b>	<b>11</b>	<b>434</b>	<b>551</b>	<b>22</b>	<b>573</b>	<b>1,007</b>

TABLE VI  
 RECIDIVISTS (VA. AND/OR ELSEWHERE) COMMITTED TO THE VIRGINIA STATE  
 CORRECTIONAL SYSTEM BY MILITARY SERVICE ACCORDING TO RACE AND SEX  
 FISCAL YEAR ENDED JUNE 30, 1980

MILITARY SERVICE	WHITE			NON-WHITE			GRAND TOTAL
	MALE	FEMALE	TOTAL	MALE	FEMALE	TOTAL	
NO MILITARY SERVICE	295	11	306	405	22	427	733
HONORABLE DISCHARGE	37	-	37	58	-	58	95
MEDICAL DISCHARGE	10	-	10	7	-	7	17
GENERAL DISCHARGE	30	-	30	30	-	30	60
UNDESIRABLE DISCHARGE	19	-	19	23	-	23	42
BAD CONDUCT DISCHARGE	5	-	5	1	-	1	6
DISHONORABLE DISCHARGE	7	-	7	9	-	9	16
MEMBER OF ARMED FORCES AT TIME OF OFFENSE	1	-	1	1	-	1	2
INFORMATION NOT AVAILABLE	19	-	19	17	-	17	36
GRAND TOTAL	423	11	434	551	22	573	1,007

TABLE VII  
 RECIDIVISTS (VA. AND/OR ELSEWHERE) COMMITTED TO THE VIRGINIA STATE  
 CORRECTIONAL SYSTEM BY PAROLE OR PARDON STATUS ACCORDING TO RACE AND SEX  
 FISCAL YEAR ENDED JUNE 30, 1980

PAROLE OR PARDON STATUS AT COMMITMENT	WHITE			NON-WHITE			GRAND TOTAL
	MALE	FEMALE	TOTAL	MALE	FEMALE	TOTAL	
ON PAROLE	1	-	1	1	-	1	2
ON CONDITIONAL PARDON	-	-	-	-	-	-	-
DISCHARGED FROM PAROLE	85	2	87	155	5	160	247
DISCHARGED FROM COND. PARDON	-	-	-	1	-	1	1
NONE OF THE ABOVE	337	9	346	394	17	411	757
GRAND TOTAL	423	11	434	551	22	573	1,007

TABLE VIII  
 RECIDIVISTS (VA. AND/OR ELSEWHERE) COMMITTED TO THE VIRGINIA STATE  
 CORRECTIONAL SYSTEM BY RELIGIOUS PREFERENCE ACCORDING TO RACE AND SEX  
 FISCAL YEAR ENDED JUNE 30, 1980

RELIGIOUS PREFERENCE	WHITE			NON-WHITE			GRAND TOTAL
	MALE	FEMALE	TOTAL	MALE	FEMALE	TOTAL	
PROTESTANT	182	7	189	296	16	312	501
CATHOLIC	41	1	42	14	1	15	57
HEBREW	1	-	1	-	-	-	1
MOSLEM	-	-	-	3	-	3	3
MUSLIM	-	-	-	28	-	28	28
OTHER	31	1	32	26	1	27	59
NO PREFERENCE	118	2	120	134	4	138	256
INFORMATION NOT AVAILABLE	50	-	50	50	-	50	100
GRAND TOTAL	423	11	434	551	22	573	1,007

TABLE IX  
 RECIDIVISTS (VA. AND/OR ELSEWHERE) COMMITTED TO THE VIRGINIA STATE  
 CORRECTIONAL SYSTEM BY TESTED EDUCATIONAL LEVEL AT COMMITMENT  
 ACCORDING TO RACE AND SEX, FISCAL YEAR ENDED JUNE 30, 1980

EDUCATION	WHITE		TOTAL	NON-WHITE		GRAND TOTAL
	MALE	FEMALE		MALE	FEMALE	
ILLITERATE - BEGINNER (0.0 - 4.9)	48	-	48	114	4	118
INTERMEDIATE (5.0 - 8.9)	126	3	134	224	12	236
ADVANCED (9.0 - 11.9)	83	3	86	44	3	47
HIGH SCHOOL AND ABOVE (12.0 AND ABOVE)	21	-	21	1	-	1
NOT TESTED	145	-	145	168	3	171
GRAND TOTAL	423	11	434	551	22	573

TABLE X  
 RECIDIVISTS (VA. AND/OR ELSEWHERE) COMMITTED TO THE VIRGINIA STATE  
 CORRECTIONAL SYSTEM BY INTELLIGENCE ACCORDING TO RACE AND SEX  
 FISCAL YEAR ENDED JUNE 30, 1980

INTELLIGENCE	WHITE		TOTAL	NON-WHITE		GRAND TOTAL
	MALE	FEMALE		MALE	FEMALE	
SEVERELY RETARDED	4	-	4	12	-	12
MODERATELY RETARDED	30	-	30	108	4	112
BORDERLINE	60	2	62	117	6	123
DULL NORMAL	95	3	98	157	4	161
NORMAL	146	5	151	84	5	89
BRIGHT NORMAL	34	-	34	12	-	12
SUPERIOR	3	-	3	1	-	1
NOT TESTED	51	1	52	60	3	63
GRAND TOTAL	423	11	434	551	22	573

TABLE XI  
 RECIDIVISTS (VA. AND/OR ELSEWHERE) COMMITTED TO THE VIRGINIA STATE  
 CORRECTIONAL SYSTEM BY STATUS OF PARENTS ACCORDING TO RACE AND SEX  
 FISCAL YEAR ENDED JUNE 30, 1980

STATUS OF PARENTS	WHITE		TOTAL	NON-WHITE		GRAND TOTAL
	MALE	FEMALE		MALE	FEMALE	
LIVING TOGETHER	107	3	110	94	3	97
SEPARATED	20	1	21	49	3	52
DIVORCED	90	1	91	59	5	64
NOT MARRIED	12	3	15	90	4	94
ONE PARENT DECEASED	116	3	119	171	7	178
BOTH PARENTS DECEASED	48	-	48	55	-	55
INFORMATION NOT AVAILABLE	30	-	30	33	-	33
GRAND TOTAL	423	11	434	551	22	573

TABLE XII  
 RECIDIVISTS (VA. AND/OR ELSEWHERE) COMMITTED TO THE VIRGINIA STATE  
 CORRECTIONAL SYSTEM BY MARITAL STATUS ACCORDING TO RACE AND SEX  
 FISCAL YEAR ENDED JUNE 30, 1980

MARITAL STATUS	WHITE		TOTAL	NON-WHITE		GRAND TOTAL
	MALE	FEMALE		MALE	FEMALE	
SINGLE	149	1	150	291	9	300
MARRIED	103	7	110	105	4	109
SEPARATED	43	2	45	65	5	70
DIVORCED	94	1	95	49	3	52
WIDOWED	6	-	6	10	1	11
INFORMATION NOT AVAILABLE	28	-	28	31	-	31
GRAND TOTAL	423	11	434	551	22	573

TABLE XV  
 RECIDIVISTS (VA. AND/OR ELSEWHERE) COMMITTED TO THE VIRGINIA STATE  
 CORRECTIONAL SYSTEM BY ALL PREVIOUS FELONY SENTENCES SERVED  
 ACCORDING TO RACE AND SEX, FISCAL YEAR ENDED JUNE 30, 1980

NUMBER OF ALL PREVIOUS FELONY SENTENCES SERVED	WHITE			NON-WHITE			GRAND TOTAL
	MALE	FEMALE	TOTAL	MALE	FEMALE	TOTAL	
0	-	-	-	-	-	-	-
1	283	11	294	369	20	389	683
2	76	-	76	115	2	117	193
3	32	-	32	44	-	44	76
4	14	-	14	16	-	16	30
5	8	-	8	4	-	4	12
6	7	-	7	-	-	-	7
7	-	-	-	-	-	-	-
8	2	-	2	1	-	1	3
9	1	-	1	1	-	1	2
10	-	-	-	1	-	1	1
<b>GRAND TOTAL</b>	<b>423</b>	<b>11</b>	<b>434</b>	<b>551</b>	<b>22</b>	<b>573</b>	<b>1,007</b>

**SECTION F**  
**FELON RECIDIVISTS**  
**(VIRGINIA)**  
**CONFINED**

Preceding page blank

TABLE I  
 RECIDIVISTS (VA.) CONFINED IN THE VIRGINIA STATE  
 CORRECTIONAL SYSTEM BY AGE GROUP ACCORDING TO  
 RACE AND SEX, FISCAL YEAR ENDED JUNE 30, 1980

AGE	WHITE			NON-WHITE			GRAND TOTAL
	MALE	FEMALE	TOTAL	MALE	FEMALE	TOTAL	
16	-	-	-	1	-	1	1
18	-	-	-	2	-	2	2
19	6	-	6	12	-	12	18
20	9	-	9	11	2	13	22
21	23	-	23	41	-	41	64
22	37	1	38	54	-	54	92
23	45	2	47	61	3	64	111
24	50	1	51	85	2	87	138
25	48	2	50	91	1	92	142
26	72	-	72	92	3	95	167
27	44	2	46	199	4	113	159
28	48	3	51	104	4	108	159
29	49	1	50	105	5	110	160
30	41	-	41	113	2	115	158
31	42	-	42	89	6	95	137
32	26	-	26	84	2	86	112
33	32	2	34	81	1	82	116
34	27	-	27	56	1	57	84
35	23	1	24	59	-	59	83
36	32	-	32	42	1	43	75
37	26	-	26	45	2	47	73
38	14	-	14	44	-	44	58
39	15	-	15	40	-	40	55
40	27	1	28	44	2	46	74
41	20	-	20	33	-	33	53
42	17	-	17	29	-	29	46
43	16	-	16	22	2	24	40
44	18	-	18	30	-	30	48
45	18	1	19	20	-	20	39
46	12	-	12	19	-	19	31
47	18	-	18	12	2	14	32
48	13	-	13	18	1	19	32
49	14	-	14	16	-	16	30
50	9	-	9	11	-	11	20
51	9	-	9	10	2	12	21
52	6	-	6	16	-	16	22
53	4	-	4	11	-	11	15
54	10	-	10	7	1	8	18
55	6	-	6	5	1	6	12
56	7	-	7	11	1	12	19
57	6	-	6	6	-	6	12
58	6	-	6	10	-	10	16
59	1	-	1	8	-	8	9
60	-	-	-	5	1	6	6
61	2	-	2	7	-	7	9
62	4	-	4	3	-	3	7
63	3	-	3	5	-	5	8
64	2	-	2	3	-	3	5
65	-	-	-	2	-	2	2
66	2	-	2	-	-	-	2
67	-	-	-	1	-	1	1
68	1	-	1	-	-	-	1
69	1	-	1	1	-	1	2
70	-	-	-	1	-	1	1
71	1	-	1	1	-	1	2
74	1	-	1	-	-	-	1
75	-	-	-	2	-	2	2
79	-	-	-	1	-	1	1
TOTAL	963	17	980	1,791	52	1,843	2,823

Preceding page blank

TABLE II  
 RECIDIVISTS (VA.) CONFINED IN THE VIRGINIA STATE CORRECTIONAL SYSTEM  
 BY LOCATION OF COMMITTING COURT ACCORDING TO RACE AND SEX  
 FISCAL YEAR ENDED JUNE 30, 1980

COMMITTING COURT	WHITE			NON-WHITE			GRAND TOTAL
	MALE	FEMALE	TOTAL	MALE	FEMALE	TOTAL	
COUNTIES							
ACCOMACK	4	-	4	7	-	7	11
ALBEMARLE	9	-	9	14	-	14	23
ALLEGHANY	2	-	2	-	-	-	2
AMELIA	1	-	1	1	-	1	2
AMHERST	10	-	10	9	-	9	19
APPOMATTOX	2	-	2	1	-	1	3
ARLINGTON	17	-	17	35	1	36	53
AUGUSTA	10	-	10	8	-	8	18
BATH	1	-	1	-	-	-	1
BEDFORD COUNTY	7	-	7	3	-	3	10
BLAND	-	-	-	-	-	-	-
BOTETOURT	3	-	3	-	-	-	3
BRUNSWICK	3	-	3	2	-	2	5
BUCHANAN	15	1	16	-	-	-	16
BUCKINGHAM	1	-	1	-	-	-	1
CAMPBELL	8	-	8	5	-	5	13
CAROLINE	4	-	4	5	-	5	9
CARROLL	5	-	5	3	-	3	8
CHARLES CITY	-	-	-	1	-	1	1
CHARLOTTE	1	-	1	1	-	1	2
CHESTERFIELD	16	-	16	24	-	24	40
CLARKE	2	-	2	-	-	-	2
CRAIG	-	-	-	-	-	-	-
CULPEPER	8	-	8	4	-	4	12
CUMBERLAND	-	-	-	1	-	1	1
DICKENSON	1	-	1	-	-	-	1
DINWIDDIE	2	-	2	6	-	6	8

TABLE II  
 RECIDIVISTS (VA.) CONFINED IN THE VIRGINIA STATE CORRECTIONAL SYSTEM  
 BY LOCATION OF COMMITTING COURT ACCORDING TO RACE AND SEX  
 FISCAL YEAR ENDED JUNE 30, 1980 (Continued)

COMMITTING COURT	WHITE			NON-WHITE			GRAND TOTAL
	MALE	FEMALE	TOTAL	MALE	FEMALE	TOTAL	
COUNTIES							
ESSEX	2	-	2	1	-	1	3
FAIRFAX COUNTY	50	1	51	44	-	44	95
FAUQUIER	2	-	2	4	-	4	6
FLOYD	2	-	2	-	-	-	2
FLUVANNA	2	-	2	-	-	-	2
FRANKLIN COUNTY	11	-	11	5	-	5	16
FREDERICK	3	-	3	-	-	-	3
GILES	3	-	3	-	-	-	3
GLOUCESTER	6	-	6	2	-	2	8
GOOCHLAND	-	-	-	1	-	1	1
GRAYSON	3	-	3	-	-	-	3
GREENE	1	-	1	1	-	1	2
GREENSVILLE	3	-	3	6	-	6	9
HALIFAX	4	-	4	4	-	4	8
HANOVER	7	-	7	7	-	7	14
HENRICO	36	-	36	44	2	46	82
HENRY	16	1	17	21	-	21	38
HIGHLAND	-	-	-	-	-	-	-
ISLE OF WIGHT	1	-	1	7	-	7	8
JAMES CITY	-	-	-	1	-	1	1
KING AND QUEEN	-	-	-	-	-	-	-
KING GEORGE	2	-	2	-	-	-	2
KING WILLIAM	-	-	-	1	-	1	1
LANCASTER	2	-	2	-	-	-	2
LEE	-	-	-	-	-	-	-
LOUDOUN	6	-	6	6	-	6	12
LOUISA	1	-	1	4	-	4	5

TABLE II  
 RECIDIVISTS (VA.) CONFINED IN THE VIRGINIA STATE CORRECTIONAL SYSTEM  
 BY LOCATION OF COMMITTING COURT ACCORDING TO RACE AND SEX  
 FISCAL YEAR ENDED JUNE 30, 1980 (Continued)

COMMITTING COURT	WHITE		TOTAL	NON-WHITE		TOTAL	GRAND TOTAL
	MALE	FEMALE		MALE	FEMALE		
COUNTIES							
LUNENBURG	2	-	2	5	-	5	7
MADISON	3	-	3	1	-	1	4
MATHEWS	3	-	3	-	-	-	3
MECKLENBURG	3	-	3	18	-	18	21
MIDDLESEX	1	-	1	2	-	2	3
MONTGOMERY	10	-	10	3	-	3	13
NANSEMOND	3	-	3	4	-	4	7
NELSON	4	-	4	2	-	2	6
NEW KENT	-	-	-	-	-	-	-
NORTHAMPTON	2	-	2	10	-	10	12
NORTHUMBERLAND	1	-	1	6	-	6	7
NOTTOWAY	-	-	-	4	1	5	5
ORANGE	5	-	5	1	-	1	6
PAGE	6	-	6	2	-	2	8
PATRICK	10	-	10	3	-	3	13
PITTSYLVANIA	15	-	15	12	-	12	27
POWHATAN	4	-	4	6	-	6	10
PRINCE EDWARD	1	-	1	1	-	1	2
PRINCE GEORGE	5	-	5	4	-	4	9
PRINCE WILLIAM	24	1	25	10	-	10	35
PULASKI	10	-	10	3	-	3	13
RAPPAHANNOCK	2	-	2	-	-	-	2
RICHMOND COUNTY	1	-	1	6	-	6	7
ROANOKE COUNTY	19	-	19	9	-	9	28
ROCKBRIDGE	2	-	2	-	-	-	2
ROCKINGHAM	11	-	11	3	-	3	14
RUSSELL	3	-	3	-	-	-	3

TABLE II  
 RECIDIVISTS (VA.) CONFINED IN THE VIRGINIA STATE CORRECTIONAL SYSTEM  
 BY LOCATION OF COMMITTING COURT ACCORDING TO RACE AND SEX  
 FISCAL YEAR ENDED JUNE 30, 1980 (Continued)

COMMITTING COURT	WHITE		TOTAL	NON-WHITE		TOTAL	GRAND TOTAL
	MALE	FEMALE		MALE	FEMALE		
COUNTIES							
SCOTT	2	-	2	-	-	-	2
SHENANDOAH	1	-	1	-	-	-	1
SMYTH	10	-	10	1	-	1	11
SOUTHAMPTON	2	-	2	19	-	19	21
SPOTSYLVANIA	8	-	8	2	-	2	10
STAFFORD	7	-	7	2	-	2	9
SURRY	-	-	-	2	-	2	2
SUSSEX	1	-	1	8	-	8	9
TAZEWELL	7	-	7	2	-	2	9
WARREN	7	-	7	1	-	1	8
WASHINGTON	11	-	11	1	-	1	12
WESTMORELAND	-	-	-	3	-	3	3
WISE	3	-	3	-	-	-	3
WYTHE	1	-	1	2	-	2	3
YORK	11	-	11	6	-	6	17
TOTAL COUNTIES	516	4	520	453	4	457	977
CITIES							
ALEXANDRIA	5	-	5	54	2	56	61
BEDFORD CITY	4	-	4	1	-	1	5
BRISTOL	5	-	5	2	-	2	7
BUENA VISTA	4	-	4	-	-	-	4
CHARLOTTESVILLE	13	-	13	19	1	20	33
CHESAPEAKE	22	-	22	37	1	38	60
CLIFTON FORGE	-	-	-	-	-	-	-
COLONIAL HEIGHTS	2	-	2	-	-	-	2
COVINGTON	-	-	-	-	-	-	-



TABLE II  
 RECIDIVISTS (VA.) CONFINED IN THE VIRGINIA STATE CORRECTIONAL SYSTEM  
 BY LOCATION OF COMMITTING COURT ACCORDING TO RACE AND SEX  
 FISCAL YEAR ENDED JUNE 30, 1980 (Continued)

COMMITTING COURT	WHITE		TOTAL	NON-WHITE		GRAND TOTAL	
	MALE	FEMALE		MALE	FEMALE		
<b>CITIES</b>							
DANVILLE	23	-	23	36	1	37	60
EMPORIA	-	-	-	-	-	-	-
FAIRFAX CITY	3	-	3	1	-	1	4
FALLS CHURCH	-	-	-	-	-	-	-
FRANKLIN CITY	1	-	1	-	-	-	1
FREDERICKSBURG	2	-	2	4	-	4	6
GALAX	1	-	1	-	-	-	1
HAMPTON	16	-	16	49	-	49	65
HARRISONBURG	-	-	-	-	-	-	-
HOPEWELL	3	-	3	4	-	4	7
LEXINGTON	-	-	-	-	-	-	-
LYNCHBURG	26	2	28	44	2	46	74
MARTINSVILLE	9	-	9	17	1	18	27
NEWPORT NEWS	22	-	22	64	4	68	90
NORFOLK	53	4	57	235	6	241	298
NORTON	-	-	-	2	-	2	2
PETERSBURG	3	1	4	60	1	61	65
PORTSMOUTH	23	1	24	114	5	119	143
RADFORD	1	-	1	-	-	-	1
RICHMOND CITY	83	1	84	432	23	455	539
ROANOKE CITY	57	-	57	42	-	42	99
SALEM	5	1	6	5	-	5	11
SOUTH BOSTON	-	-	-	-	-	-	-
STAUNTON	7	-	7	4	-	4	11
SUFFOLK	7	-	7	50	-	50	57
VIRGINIA BEACH	26	1	27	44	1	45	72
WAYNESBORO	6	-	6	-	-	-	6

TABLE II  
 RECIDIVISTS (VA.) CONFINED IN THE VIRGINIA STATE CORRECTIONAL SYSTEM  
 BY LOCATION OF COMMITTING COURT ACCORDING TO RACE AND SEX  
 FISCAL YEAR ENDED JUNE 30, 1980 (Concluded)

COMMITTING COURT	WHITE		TOTAL	NON-WHITE		GRAND TOTAL	
	MALE	FEMALE		MALE	FEMALE		
<b>CITIES</b>							
WILLIAMSBURG	6	2	8	17	-	17	25
WINCHESTER	7	-	7	1	-	1	8
<b>TOTAL CITIES</b>	445	13	458	1,338	48	1,386	1,844
<b>OUT OF STATE</b>	2	-	2	-	-	-	2
<b>GRAND TOTAL</b>	963	17	980	1,791	52	1,843	2,823

TABLE III  
 RECIDIVISTS (VA.) CONFINED IN THE VIRGINIA STATE CORRECTIONAL SYSTEM  
 BY OFFENSE ACCORDING TO TERM OF SENTENCE\*  
 FISCAL YEAR ENDED JUNE 30, 1980

OFFENSE	UNDER 1 YR.	1 YEAR	2 YRS	3 YRS	4 YRS	5 YRS	6 YRS	7 YRS	8 YRS	9 YRS	10 YRS
OFFENSES AGAINST PERSONS											
MURDER, 1ST DEGREE	-	-	-	-	-	-	-	-	-	-	-
MURDER, 2ND DEGREE	-	-	-	-	1	2	1	-	1	4	6
MURDER, DEGREE NOT SPECIFIED	-	-	-	-	-	-	1	-	-	-	-
MURDER, ATTEMPTED	-	-	1	-	1	1	-	-	1	-	1
MANSLAUGHTER, VOLUNTARY	-	-	-	2	-	-	4	1	2	2	1
MANSLAUGHTER, INVOLUNTARY	-	1	1	-	1	2	1	-	-	1	1
MANSLAUGHTER, ATTEMPTED	-	-	-	-	-	-	-	-	1	-	-
RAPE	-	-	-	1	-	3	1	1	2	2	7
RAPE, STATUTORY	-	-	1	-	-	2	1	-	-	-	2
RAPE, ATTEMPTED	-	-	-	-	-	2	1	2	2	-	1
CARNAL KNOWLEDGE OF CHILD	-	-	2	-	-	-	-	-	1	-	-
ROBBERY, ARMED OR HIGHWAY	-	-	-	3	2	7	12	5	15	8	11
ROBBERY, BANK	-	-	-	-	-	-	-	1	1	-	-
ROBBERY, UNSPECIFIED	-	-	3	4	3	10	10	6	19	17	15
ROBBERY, ATTEMPTED	-	-	-	-	1	2	3	-	-	1	2
ASSAULT, FELONIOUS	2	2	1	2	6	10	5	4	3	3	5
ASSAULT WITH INTENT TO MAIM	-	-	-	-	-	1	-	-	-	-	1
MAIMING	-	-	-	1	-	6	1	4	4	2	1
SHOOT INTO OCCUPIED DWELLING	-	-	-	-	1	-	-	1	-	1	1
SHOOTING INTO OCCUPIED VEHICLE	-	-	-	-	1	1	-	-	-	-	2
ASSAULT AND BATTERY, SIMPLE	2	-	1	-	1	-	-	-	-	-	-
UNLAWFUL WOUNDING	-	-	-	2	-	2	-	1	-	-	-
THREATEN BODILY HARM	-	-	1	-	-	-	-	-	-	-	-
KIDNAPPING	-	-	-	-	-	-	-	-	-	-	1
ABDUCTION	-	-	-	1	-	-	-	-	3	-	-
ATTEMPTED KIDNAPPING	-	-	-	-	-	-	-	-	-	-	-
EXTORTION	-	-	1	-	-	-	-	-	-	-	-
TOTAL OFFENSES AGAINST PERSONS	4	3	12	16	18	51	41	26	55	41	58

TABLE III  
 RECIDIVISTS (VA.) CONFINED IN THE VIRGINIA STATE CORRECTIONAL SYSTEM  
 BY OFFENSE ACCORDING TO TERM OF SENTENCE\*  
 FISCAL YEAR ENDED JUNE 30, 1980 (Continued)

11 YRS	12 YRS	13 YRS	14 YRS	15 YRS	16 YRS	17 YRS	18 YRS	19 YRS	20-24 YEARS	25-29 YEARS	30-39 YEARS	40-49 YEARS	OVER 49 YRS	LIFE	DEATH	TOTAL
3	-	-	-	-	1	-	-	-	5	10	9	20	20	66	4	138
2	1	2	2	6	6	5	7	2	30	10	8	5	1	-	-	102
-	1	3	-	1	1	-	-	-	4	5	-	6	6	13	1	42
-	-	-	-	1	1	-	-	-	7	1	3	2	-	2	-	22
1	1	-	-	1	-	-	-	-	-	-	-	-	-	-	-	15
-	-	-	2	1	-	-	-	-	-	-	-	-	-	-	-	11
-	-	-	-	-	-	-	-	-	-	-	-	-	-	-	-	1
2	1	1	1	-	3	1	2	1	5	4	12	13	26	24	-	113
-	1	-	-	-	1	-	-	-	1	-	-	-	-	-	-	9
-	-	-	-	1	1	1	-	1	1	1	2	3	2	1	-	22
-	-	-	-	-	-	-	-	-	-	-	-	-	-	-	-	3
9	13	6	8	11	7	11	6	6	36	32	32	14	24	3	-	281
-	-	-	-	-	-	-	-	-	-	-	-	1	-	-	-	3
21	18	8	5	14	13	12	10	8	44	24	28	20	15	8	-	335
2	1	1	-	-	-	1	1	-	1	1	1	1	-	-	-	19
2	3	4	2	2	4	4	1	3	7	11	6	1	1	1	1	96
-	-	-	-	-	-	-	-	-	-	-	-	-	-	-	-	2
2	2	2	2	1	-	1	1	1	9	1	4	3	2	1	-	51
-	1	-	-	-	1	-	1	1	-	-	-	-	-	-	-	8
-	-	-	-	1	-	-	-	-	1	-	-	-	-	-	-	6
1	-	-	-	-	-	-	-	-	-	-	-	-	-	-	-	5
1	-	-	-	-	-	-	-	-	-	-	-	-	-	-	-	6
-	-	-	-	-	-	-	-	-	-	-	-	-	-	-	-	1
-	-	-	-	-	-	-	-	-	-	-	1	-	-	-	-	2
1	1	-	-	1	-	1	-	-	5	2	1	1	1	-	-	18
-	-	-	-	-	-	-	1	-	-	-	-	-	-	-	-	1
-	-	-	-	1	-	-	-	-	-	1	-	-	-	-	-	3
47	44	27	22	42	39	37	30	23	156	103	106	91	98	119	6	1,315

TABLE III  
 RECIDIVISTS (VA.) CONFINED IN THE VIRGINIA STATE CORRECTIONAL SYSTEM  
 BY OFFENSE ACCORDING TO TERM OF SENTENCE\*  
 FISCAL YEAR ENDED JUNE 30, 1980 (Continued)

OFFENSE	UNDER 1 YR.	1 YEAR	2 YRS	3 YRS	4 YRS	5 YRS	6 YRS	7 YRS	8 YRS	9 YRS	10 YRS
OFFENSES AGAINST PROPERTY											
BURGLARY	2	4	18	20	30	45	43	23	28	29	30
BURGLARY, ATTEMPTED	-	1	-	3	-	1	-	-	-	-	-
POSSESSION OF BURGLARY TOOLS	-	1	-	-	-	-	-	-	-	-	-
BREAK AND ENTER	1	3	4	-	7	10	8	7	7	3	11
BREAK AND ENTER, ATTEMPTED	-	-	-	-	-	-	-	2	-	-	-
LARCENY, GRAND (EXCEPT AUTO)	-	3	14	15	19	24	23	17	19	16	15
ATTEMPTED LARCENY	1	-	1	1	-	-	1	1	-	-	-
LARCENY, PETTY	7	8	3	8	3	2	1	1	-	1	-
SHOPLIFTING	-	1	1	-	-	1	-	-	-	-	-
LARCENY, UNSPECIFIED	-	-	-	1	-	-	-	-	-	-	-
POSSESSION OF STOLEN GOODS	1	-	1	1	1	3	1	1	2	1	1
LARCENY, THEFT OF AUTO	-	1	1	3	3	5	2	-	5	1	4
USE OF AUTO WITHOUT AUTHORITY	-	2	1	3	1	2	1	1	-	-	2
TAMPERING WITH AUTO	2	-	-	-	-	-	-	-	-	-	-
FRAUD & CREDIT CARD THEFT	-	2	1	3	3	4	-	2	2	1	-
BAD CHECKS	3	-	1	1	-	1	-	-	-	-	-
EMBEZZLEMENT	1	-	-	-	-	-	-	-	-	-	-
ARSON	-	-	1	-	1	2	2	1	2	2	2
PROPERTY DAMAGE OR BSTRUCTION	-	-	-	-	-	-	-	-	-	1	-
TRESPASSING	1	2	-	-	-	-	-	-	-	-	-
FORGERY OF CHECKS, UTTERING	2	2	11	8	13	14	10	10	8	2	10
COUNTERFEITING, UTTERING	-	-	-	-	-	-	-	-	-	-	-
TOTAL OFFENSES AGAINST PROPERTY	21	30	58	67	81	114	92	66	73	57	75
OFFENSES AGAINST DECENCY, MORALITY, PEACE, AND GOOD ORDER											
SODOMY	-	-	-	1	1	2	-	2	-	-	2
PROSTITUTION	1	-	-	-	-	-	-	-	-	-	-

TABLE III  
 RECIDIVISTS (VA.) CONFINED IN THE VIRGINIA STATE CORRECTIONAL SYSTEM  
 BY OFFENSE ACCORDING TO TERM OF SENTENCE\*  
 FISCAL YEAR ENDED JUNE 30, 1980 (Continued)

11 YRS	12 YRS	13 YRS	14 YRS	15 YRS	16 YRS	17 YRS	18 YRS	19 YRS	20-24 YEARS	25-29 YEARS	30-39 YEARS	40-49 YEARS	OVER 49 YRS	LIFE	DEATH	TOTAL
31	16	17	16	20	16	11	7	6	35	22	20	2	4	2	-	497
-	-	1	-	-	-	-	-	-	-	1	-	-	-	-	-	7
-	-	-	-	-	-	-	-	-	-	-	-	-	-	-	-	1
9	5	6	2	3	2	5	-	2	6	3	2	-	3	-	-	109
-	-	-	-	-	-	1	-	-	-	-	-	-	-	-	-	3
15	10	11	3	8	7	1	4	3	10	6	7	2	3	-	-	255
-	-	-	-	-	-	-	-	-	-	-	-	-	1	-	-	6
1	-	-	-	-	-	-	-	-	-	-	-	-	-	-	-	35
-	-	-	-	-	-	-	-	-	-	-	-	-	-	-	-	3
-	-	-	-	-	-	-	-	-	-	-	-	-	-	-	-	1
2	1	-	1	-	-	1	-	-	2	2	-	-	-	-	-	22
-	3	-	1	2	-	1	-	-	1	-	2	1	-	1	-	37
-	1	2	-	-	-	-	1	-	-	-	-	-	-	1	-	18
-	-	-	-	-	-	-	-	-	-	-	-	-	-	-	-	2
1	-	-	-	-	1	-	-	1	-	-	-	-	-	-	-	21
-	-	-	-	-	-	-	-	-	-	-	-	-	-	-	-	6
-	-	-	-	-	-	-	-	-	-	-	-	-	-	-	-	1
-	-	1	-	2	1	-	-	-	3	1	-	-	-	-	-	21
-	-	-	-	-	-	-	-	-	1	-	-	-	-	-	-	2
-	-	-	-	-	-	-	-	-	-	-	-	-	-	-	-	3
9	2	5	1	4	3	1	-	1	8	4	1	1	-	-	-	130
-	-	-	-	-	-	-	-	-	-	-	-	-	1	-	-	1
68	38	43	24	39	30	21	12	13	66	39	32	7	11	4	-	1,181
1	1	-	-	-	-	-	-	1	1	2	1	2	-	-	-	17
-	-	-	-	-	-	-	-	-	-	-	-	-	-	-	-	1

TABLE III  
 RECIDIVISTS (VA.) CONFINED IN THE VIRGINIA STATE CORRECTIONAL SYSTEM  
 BY OFFENSE ACCORDING TO TERM OF SENTENCE\*  
 FISCAL YEAR ENDED JUNE 30, 1980 (Continued)

OFFENSE	UNDER 1 YR.	1 YEAR	2 YRS	3 YRS	4 YRS	5 YRS	6 YRS	7 YRS	8 YRS	9 YRS	10 YRS
<b>OFFENSES AGAINST DECENCY, MORALITY, PEACE, AND GOOD ORDER</b>											
MOLESTING; INDECENT LIBERTIES	-	-	-	-	1	4	2	-	-	-	-
INDECENT EXPOSURE	-	-	-	2	1	1	-	-	-	-	-
TRANSPORT FEMALE - IMMORAL	-	-	-	-	-	-	-	-	-	-	-
DISCHARGE FIRE ARMS, EXPLOSIVE	-	-	-	-	-	-	-	-	-	-	-
CARRYING CONCEALED WEAPONS	-	-	-	1	-	-	-	-	-	-	-
VIOLATING WEAPONS LAWS	-	2	-	-	-	-	-	-	-	-	-
POSSESSION OF FIRE ARMS	-	-	-	-	1	-	-	-	-	-	-
<b>TOTAL OFFENSES AGAINST DECENCY MORALITY, PEACE, AND GOOD ORDER</b>	<b>1</b>	<b>2</b>	<b>-</b>	<b>4</b>	<b>4</b>	<b>7</b>	<b>2</b>	<b>2</b>	<b>-</b>	<b>-</b>	<b>2</b>
<b>OFFENSES AGAINST PUBLIC JUSTICE AND ADMINISTRATION</b>											
CONSPIRACY TO COMMIT A CRIME	-	-	-	-	-	3	-	-	-	-	1
PERJURY	1	-	-	-	-	-	-	-	-	-	-
RESISTING ARREST	-	-	-	-	1	-	-	-	-	-	-
ACCESSORY AFTER FACT	-	-	-	-	-	-	-	-	-	-	-
ESCAPE - ATTEMPTED ESCAPE	4	1	1	-	-	-	-	-	-	-	-
<b>TOTAL OFFENSES AGAINST PUBLIC JUSTICE AND ADMINISTRATION</b>	<b>5</b>	<b>1</b>	<b>1</b>	<b>-</b>	<b>1</b>	<b>3</b>	<b>-</b>	<b>-</b>	<b>-</b>	<b>-</b>	<b>1</b>
<b>VIOLATIONS OF TRAFFIC AND VEHICLE LAWS</b>											
DRIVING - INFLUENCE OF ALCOHOL	3	-	-	-	-	-	-	-	-	-	-
HIT AND RUN	-	-	-	-	-	-	-	1	-	1	1
PARKING VIOLATIONS	-	-	1	-	-	-	-	-	-	-	-
DRIVING AFTER PERMIT REVOKED	1	-	1	-	-	1	-	-	-	-	-
HABITUAL OFFENDER	-	9	5	7	5	1	1	-	3	-	-
<b>TOTAL VIOLATIONS OF TRAFFIC AND VEHICLE LAWS</b>	<b>4</b>	<b>9</b>	<b>7</b>	<b>7</b>	<b>5</b>	<b>2</b>	<b>1</b>	<b>1</b>	<b>3</b>	<b>1</b>	<b>1</b>

TABLE III  
 RECIDIVISTS (VA.) CONFINED IN THE VIRGINIA STATE CORRECTIONAL SYSTEM  
 BY OFFENSE ACCORDING TO TERM OF SENTENCE\*  
 FISCAL YEAR ENDED JUNE 30, 1980 (Continued)

11 YRS	12 YRS	13 YRS	14 YRS	15 YRS	16 YRS	17 YRS	18 YRS	19 YRS	20-24 YEARS	25-29 YEARS	30-39 YEARS	40-49 YEARS	OVER 49 YRS	LIFE	DEATH	TOTAL
-	-	-	-	-	-	-	-	-	-	-	-	-	-	-	-	7
-	-	-	-	-	-	-	-	-	-	-	-	-	-	-	-	4
-	-	-	-	-	1	-	-	-	-	-	-	-	-	-	-	1
1	-	-	-	-	-	-	-	-	-	-	-	-	-	-	-	1
-	1	-	-	-	-	-	-	-	1	-	1	-	1	-	-	1
1	-	-	-	-	-	-	-	-	-	-	1	-	1	-	-	6
-	-	-	-	-	-	-	-	-	-	-	1	-	1	-	-	4
3	2	-	-	-	1	-	-	1	2	2	3	2	2	-	-	42
<b>OFFENSES AGAINST DECENCY, MORALITY, PEACE, AND GOOD ORDER</b>																
-	-	-	-	1	-	-	-	-	1	-	-	-	-	-	-	6
-	-	-	-	-	-	-	-	-	-	-	-	-	-	-	-	1
-	-	-	-	-	-	-	-	-	-	-	-	-	-	-	-	1
-	-	-	-	-	-	-	-	-	-	-	1	-	-	-	-	1
-	-	-	-	-	-	-	-	-	-	-	-	-	-	-	-	6
-	-	-	-	1	-	-	-	-	1	-	1	-	-	-	-	15
<b>OFFENSES AGAINST PUBLIC JUSTICE AND ADMINISTRATION</b>																
-	-	-	-	-	-	-	-	-	-	-	-	-	-	-	-	3
-	1	-	-	-	-	-	-	-	-	-	-	-	-	-	-	4
-	-	-	-	-	-	-	-	-	-	-	-	-	-	-	-	1
-	-	-	-	-	-	-	-	-	-	-	-	-	-	-	-	3
1	-	-	-	-	1	-	-	-	-	-	-	-	-	-	-	34
1	1	-	-	-	1	-	-	-	-	-	-	-	-	1	-	45

TABLE III  
 RECIDIVISTS (VA.) CONFINED IN THE VIRGINIA STATE CORRECTIONAL SYSTEM  
 BY OFFENSE ACCORDING TO TERM OF SENTENCE\*  
 FISCAL YEAR ENDED JUNE 30, 1980 (Continued)

OFFENSE	UNDER 1 YR.	1 YEAR	2 YRS	3 YRS	4 YRS	5 YRS	6 YRS	7 YRS	8 YRS	9 YRS	10 YRS
OFFENSES AGAINST PUBLIC POLICY, ECONOMY, AND HEALTH											
ILLEGAL LIQUOR MANUFACTURE	-	-	-	-	-	1	-	-	-	-	-
VIOLATION OF NARCOTICS LAWS	3	4	6	9	11	24	17	18	8	9	21
TOTAL OFFENSES AGAINST PUBLIC POLICY, ECONOMY, AND HEALTH	3	4	6	9	11	25	17	18	8	9	21
GRAND TOTAL	38	49	84	103	120	202	153	113	139	108	158

\*Sentences are shown to the nearest year, with six months or more being rounded up.

Each inmate is categorized by his most serious offense.  
 All of the sentences received by an inmate are accumulated  
 under just one offense category and may therefore actually  
 reflect several different offenses.

TABLE III  
 RECIDIVISTS (VA.) CONFINED IN THE VIRGINIA STATE CORRECTIONAL SYSTEM  
 BY OFFENSE ACCORDING TO TERM OF SENTENCE\*  
 FISCAL YEAR ENDED JUNE 30, 1980 (Concluded)

11 YRS	12 YRS	13 YRS	14 YRS	15 YRS	16 YRS	17 YRS	18 YRS	19 YRS	20-24 YEARS	25-29 YEARS	30-39 YEARS	40-49 YEARS	OVER 49 YRS	LIFE	DEATH	TOTAL
-	-	-	-	-	-	-	-	-	-	-	-	-	-	-	-	1
5	5	10	9	7	9	6	2	5	7	7	9	5	8	-	-	224
5	5	10	9	7	9	6	2	5	7	7	9	5	8	-	-	225
124	90	80	55	89	80	64	44	42	232	151	151	105	119	124	6	2,823

TABLE IV  
 RECIDIVISTS (VA.) CONFINED IN THE VIRGINIA STATE CORRECTIONAL SYSTEM  
 BY SENTENCE ACCORDING TO RACE AND SEX  
 FISCAL YEAR ENDED JUNE 30, 1980

SENTENCE *	WHITE			NON-WHITE			GRAND TOTAL
	MALE	FEMALE	TOTAL	MALE	FEMALE	TOTAL	
UNDER ONE YEAR	17	1	18	19	1	20	38
1 YEAR	27	-	27	21	1	22	49
2 YEARS	36	-	36	45	3	48	84
3 YEARS	39	-	39	62	2	64	103
4 YEARS	44	4	48	69	3	72	120
5 YEARS	84	1	85	111	6	117	202
6 YEARS	66	1	67	82	4	86	153
7 YEARS	40	1	41	65	7	72	113
8 YEARS	48	1	49	85	5	90	139
9 YEARS	46	1	47	59	2	61	108
10 YEARS	60	2	62	94	2	96	158
11 YEARS	36	2	38	83	3	86	124
12 YEARS	21	-	21	69	-	69	90
13 YEARS	27	-	27	51	2	53	80
14 YEARS	15	-	15	39	1	40	55
15 YEARS	33	-	33	55	1	56	89
16 YEARS	22	1	23	57	-	57	80
17 YEARS	15	-	15	47	2	49	64
18 YEARS	15	-	15	29	-	29	44
19 YEARS	18	-	18	24	-	24	42
20 YEARS	24	-	24	43	-	43	67
21 YEARS	20	1	21	49	-	49	70
22 YEARS	12	-	12	27	-	27	39
23 YEARS	11	-	11	22	1	23	34
24 YEARS	7	1	8	14	-	14	22
25 YEARS	13	-	13	31	1	32	45
26 YEARS	8	-	8	26	1	27	35
27 YEARS	4	-	4	22	-	22	26
28 YEARS	5	-	5	20	-	20	25
29 YEARS	5	-	5	15	-	15	20
30 YEARS	6	-	6	19	-	19	25
31 YEARS	3	-	3	14	-	14	17
32 YEARS	5	-	5	10	-	10	15
33 YEARS	5	-	5	9	1	10	15
34 YEARS	8	-	8	11	-	11	19
35 YEARS	2	-	2	14	1	15	17
36 YEARS	1	-	1	9	-	9	9
37 YEARS	6	-	6	5	-	5	6
38 YEARS	6	-	6	10	-	10	16
39 YEARS	6	-	6	6	-	6	12
40 YEARS	5	-	5	21	-	21	26
41 YEARS	5	-	5	11	-	11	16
42 YEARS	3	-	3	10	-	10	13
43 YEARS	9	-	9	8	-	8	17
44 YEARS	2	-	2	3	-	3	5
45 YEARS	1	-	1	10	-	10	11
46 YEARS	2	-	2	1	-	1	3
47 YEARS	2	-	2	3	-	3	5
48 YEARS	1	-	1	2	-	2	3
49 YEARS	1	-	1	5	-	5	6
50 YEARS	6	-	6	11	1	12	18
51 YEARS	2	-	2	11	-	11	13
52 YEARS	1	-	1	2	-	2	3
53 YEARS	-	-	-	4	-	4	4
54 YEARS	-	-	-	4	-	4	4
55 YEARS	-	-	-	1	-	1	1

TABLE IV  
 RECIDIVISTS (VA.) CONFINED IN THE VIRGINIA STATE CORRECTIONAL SYSTEM  
 BY SENTENCE ACCORDING TO RACE AND SEX  
 FISCAL YEAR ENDED JUNE 30, 1980 (Concluded)

SENTENCE *	WHITE			NON-WHITE			GRAND TOTAL
	MALE	FEMALE	TOTAL	MALE	FEMALE	TOTAL	
56 YEARS	1	-	1	4	-	4	5
57 YEARS	1	-	1	-	-	-	1
58 YEARS	1	-	1	-	-	-	1
59 YEARS	1	-	1	1	-	1	2
60 YEARS	2	-	2	2	1	3	5
61 YEARS	-	-	-	3	-	3	3
62 YEARS	-	-	-	1	-	1	2
63 YEARS	-	-	-	4	-	4	4
65 YEARS	2	-	2	5	-	5	7
66 YEARS	-	-	-	2	-	2	2
67 YEARS	1	-	1	1	-	1	2
68 YEARS	-	-	-	1	-	1	1
70 YEARS	-	-	-	2	-	2	2
71 YEARS	-	-	-	2	-	2	2
72 YEARS	-	-	-	2	-	2	2
73 YEARS	1	-	1	1	-	1	2
74 YEARS	-	-	-	3	-	3	3
75 YEARS	-	-	-	1	-	1	1
76 YEARS	-	-	-	1	-	1	1
77 YEARS	2	-	2	-	-	-	2
80 YEARS	-	-	-	1	-	1	1
81 YEARS	1	-	1	1	-	1	2
83 YEARS	1	-	1	-	-	-	1
84 YEARS	-	-	-	1	-	1	1
85 YEARS	-	-	-	1	-	1	1
86 YEARS	-	-	-	1	-	1	1
87 YEARS	1	-	1	-	-	-	1
88 YEARS	1	-	1	-	-	-	1
89 YEARS	1	-	1	1	-	1	2
90 YEARS	1	-	1	-	-	-	1
91 YEARS	-	-	-	1	-	1	1
96 YEARS	-	-	-	1	-	1	1
98 YEARS	-	-	-	1	-	1	1
99 YEARS AND ABOVE	4	-	4	7	-	7	11
LIFE	39	-	39	85	-	85	124
DEATH	1	-	1	5	-	5	6
GRAND TOTAL	963	17	980	1,791	52	1,843	2,823

\*Sentences are shown to the nearest year, with six months or more being rounded up.

TABLE V  
 RECIDIVISTS (VA.) CONFINED IN THE VIRGINIA STATE CORRECTIONAL SYSTEM  
 BY OFFENSE ACCORDING TO RACE AND SEX  
 FISCAL YEAR ENDED JUNE 30, 1980

OFFENSE	WHITE		TOTAL	NON-WHITE		GRAND TOTAL	
	MALE	FEMALE		MALE	FEMALE		
OFFENSES AGAINST PERSONS							
MURDER, 1ST DEGREE	47	-	47	91	-	91	138
MURDER, 2ND DEGREE	37	-	37	62	3	65	102
MURDER, DEGREE NOT SPECIFIED	11	-	11	30	1	31	42
MURDER, ATTEMPTED	4	-	4	18	-	18	22
MANSLAUGHTER, VOLUNTARY	6	-	6	8	1	9	15
MANSLAUGHTER, INVOLUNTARY	7	-	7	3	1	4	11
MANSLAUGHTER, ATTEMPTED	1	-	1	-	-	-	1
RAPE	34	-	34	79	-	79	113
RAPE, STATUTORY	4	-	4	5	-	5	9
RAPE, ATTEMPTED	8	-	8	14	-	14	22
CARNAL KNOWLEDGE OF CHILD	3	-	3	-	-	-	3
ROBBERY, ARMED OR HIGHWAY	65	-	65	215	1	216	281
ROBBERY, BANK	-	-	-	3	-	3	3
ROBBERY, UNSPECIFIED	72	1	73	262	-	262	335
ROBBERY, ATTEMPTED	3	-	3	16	-	16	19
ASSAULT, FELONIOUS	28	-	28	67	1	68	96
ASSAULT WITH INTENT TO MAIM	-	-	-	2	-	2	2
MAIMING	10	-	10	40	1	41	51
SHOOT INTO OCCUPIED DWELLING	3	-	3	4	1	5	8
SHOOTING INTO OCCUPIED VEHICLE	3	-	3	3	-	3	6
ASSAULT AND BATTERY, SIMPLE	2	-	2	3	-	3	5
UNLAWFUL WOUNDING	-	-	-	6	-	6	6
THREATEN BODILY HARM	-	-	-	1	-	1	1
KIDNAPPING	1	-	1	1	-	1	2
ABDUCTION	11	-	11	7	-	7	18
ATTEMPTED KIDNAPPING	-	-	-	1	-	1	1
EXTORTION	1	-	1	2	-	2	3
TOTAL OFFENSES AGAINST PERSONS	361	1	362	943	10	953	1,315



TABLE V  
 RECIDIVISTS (VA.) CONFINED IN THE VIRGINIA STATE CORRECTIONAL SYSTEM  
 BY OFFENSE ACCORDING TO RACE AND SEX  
 FISCAL YEAR ENDED JUNE 30, 1980 (Continued)

OFFENSE	WHITE			NON-WHITE			GRAND TOTAL
	MALE	FEMALE	TOTAL	MALE	FEMALE	TOTAL	
<b>OFFENSES AGAINST PROPERTY</b>							
BURGLARY	214	2	216	280	1	281	497
BURGLARY, ATTEMPTED	3	-	3	4	-	4	7
POSSESSION OF BURGLARY TOOLS	-	-	-	1	-	1	1
BREAK AND ENTER	50	-	50	59	-	59	109
BREAK AND ENTER, ATTEMPTED	2	-	2	1	-	1	3
LARCENY, GRAND (EXCEPT AUTO)	93	3	96	151	8	159	255
ATTEMPTED LARCENY	-	-	-	6	-	6	6
LARCENY, PETTY	6	1	7	23	5	28	35
SHOPLIFTING	-	-	-	1	2	3	3
LARCENY, UNSPECIFIED	1	-	1	-	-	-	1
POSSESSION OF STOLEN GOODS	4	-	4	18	-	18	22
LARCENY, THEFT OF AUTO	21	-	21	16	-	16	37
USE OF AUTO WITHOUT AUTHORITY	9	-	9	9	-	9	18
TAMPERING WITH AUTO	-	-	-	2	-	2	2
FRAUD & CREDIT CARD THEFT	6	1	7	12	2	14	21
BAD CHECKS	4	-	4	2	-	2	6
EMBEZZLEMENT	-	-	-	1	-	1	1
ARSON	15	-	15	6	-	6	21
PROPERTY DAMAGE OR DESTRUCTION	2	-	2	-	-	-	2
TRESPASSING	2	-	2	1	-	1	3
FORGERY OF CHECKS, UTTERING	44	7	51	71	8	79	130
COUNTERFEITING, UTTERING	-	-	-	1	-	1	1
<b>TOTAL OFFENSES AGAINST PROPERTY</b>	<b>476</b>	<b>14</b>	<b>490</b>	<b>665</b>	<b>26</b>	<b>691</b>	<b>1,181</b>

TABLE V  
 RECIDIVISTS (VA.) CONFINED IN THE VIRGINIA STATE CORRECTIONAL SYSTEM  
 BY OFFENSE ACCORDING TO RACE AND SEX  
 FISCAL YEAR ENDED JUNE 30, 1980 (Continued)

OFFENSE	WHITE		TOTAL	NON-WHITE		GRAND TOTAL	
	MALE	FEMALE		MALE	FEMALE		
<b>OFFENSES AGAINST DECENCY, MORALITY, PEACE, AND GOOD ORDER</b>							
SODOMY	8	-	8	9	-	9	17
PROSTITUTION	-	1	1	-	-	-	1
MOLESTING; INDECENT LIBERTIES	5	-	5	2	-	2	7
INDECENT EXPOSURE	3	-	3	1	-	1	4
TRANSPORT FEMALE - IMMORAL	-	-	-	1	-	1	1
DISCHARGE FIRE ARMS, EXPLOSIVE	1	-	1	-	-	-	1
CARRYING CONGEALED WEAPONS	-	-	-	1	-	1	1
VIOLATING WEAPONS LAWS	2	-	2	4	-	4	6
POSSESSION OF FIRE ARMS	1	-	1	3	-	3	4
TOTAL OFFENSES AGAINST DECENCY MORALITY, PEACE, AND GOOD ORDER	20	1	21	21	-	21	42
<b>OFFENSES AGAINST PUBLIC JUSTICE AND ADMINISTRATION</b>							
CONSPIRACY TO COMMIT A CRIME	3	-	3	3	-	3	6
PERJURY	-	-	-	1	-	1	1
RESISTING ARREST	1	-	1	-	-	-	1
ACCESSORY AFTER FACT	-	-	-	1	-	1	1
ESCAPE - ATTEMPTED ESCAPE	5	-	5	1	-	1	6
TOTAL OFFENSES AGAINST PUBLIC JUSTICE AND ADMINISTRATION	9	-	9	6	-	6	15
<b>VIOLATIONS OF TRAFFIC AND VEHICLE LAWS</b>							
DRIVING - INFLUENCE OF ALCOHOL	3	-	3	-	-	-	3
HIT AND RUN	1	-	1	3	-	3	4
PARKING VIOLATIONS	-	-	-	1	-	1	1
DRIVING AFTER PERMIT REVOKED	2	-	2	1	-	1	3
HABITUAL OFFENDER	20	-	20	14	-	14	34
TOTAL VIOLATIONS OF TRAFFIC AND VEHICLE LAWS	26	-	26	19	-	19	45

TABLE V  
 RECIDIVISTS (VA.) CONFINED IN THE VIRGINIA STATE CORRECTIONAL SYSTEM  
 BY OFFENSE ACCORDING TO RACE AND SEX  
 FISCAL YEAR ENDED JUNE 30, 1980 (Concluded)

OFFENSE	WHITE		TOTAL	NON-WHITE		GRAND TOTAL
	MALE	FEMALE		MALE	FEMALE	
OFFENSES AGAINST PUBLIC POLICY, ECONOMY, AND HEALTH						
ILLEGAL LIQUOR MANUFACTURE	1	-	1	-	-	1
VIOLATION OF NARCOTICS LAWS	70	1	71	137	16	153
TOTAL OFFENSES AGAINST PUBLIC POLICY, ECONOMY, AND HEALTH	71	1	72	137	16	153
GRAND TOTAL	963	17	980	1,791	52	1,843

TABLE VI  
 RECIDIVISTS (VA.) CONFINED IN THE VIRGINIA STATE CORRECTIONAL SYSTEM  
 BY MILITARY SERVICE ACCORDING TO RACE AND SEX  
 FISCAL YEAR ENDED JUNE 30, 1980

	WHITE		TOTAL	NON-WHITE		GRAND TOTAL	
	MALE	FEMALE		MALE	FEMALE		
MILITARY SERVICE							
NO MILITARY SERVICE	667	17	684	1,474	52	1,526	2,210
HONORABLE DISCHARGE	100	-	100	139	-	139	239
MEDICAL DISCHARGE	17	-	17	22	-	22	39
GENERAL DISCHARGE	62	-	62	53	-	53	115
UNDESIRABLE DISCHARGE	69	-	69	59	-	59	128
BAD CONDUCT DISCHARGE	13	-	13	3	-	3	16
DISHONORABLE DISCHARGE	11	-	11	10	-	10	21
MEMBER OF ARMED FORCES AT TIME OF OFFENSE	11	-	11	8	-	8	19
INFORMATION NOT AVAILABLE	13	-	13	23	-	23	36
GRAND TOTAL	963	17	980	1,791	52	1,843	2,823

TABLE VII  
 RECIDIVISTS (VA.) CONFINED IN THE VIRGINIA STATE CORRECTIONAL SYSTEM  
 BY PAROLE OR PARDON STATUS ACCORDING TO RACE AND SEX  
 FISCAL YEAR ENDED JUNE 30, 1980

PAROLE OR PARDON STATUS AT COMMITMENT	WHITE		TOTAL	NON-WHITE		GRAND TOTAL	
	MALE	FEMALE		MALE	FEMALE		
ON PAROLE	363	7	370	657	18	675	1,045
ON CONDITIONAL PARDON	2	-	2	1	-	1	3
DISCHARGED FROM PAROLE	145	3	148	303	8	311	459
DISCHARGED FROM COND. PARDON	-	-	-	1	-	1	1
NONE OF THE ABOVE	453	7	460	829	26	855	1,315
GRAND TOTAL	963	17	980	1,791	52	1,843	2,823

TABLE VIII  
 RECIDIVISTS (VA.) CONFINED IN THE VIRGINIA STATE CORRECTIONAL SYSTEM  
 BY RELIGIOUS PREFERENCE ACCORDING TO RACE AND SEX  
 FISCAL YEAR ENDED JUNE 30, 1980

RELIGIOUS PREFERENCE	WHITE		TOTAL	NON-WHITE		GRAND TOTAL	
	MALE	FEMALE		MALE	FEMALE		
PROTESTANT	566	14	580	1,162	35	1,197	1,777
CATHOLIC	71	1	72	49	3	52	124
HEBREW	1	-	1	2	-	2	3
MOSLEM	-	-	-	10	1	11	11
MUSLIM	1	-	1	91	3	94	95
OTHER	43	-	43	40	1	41	84
NO PREFERENCE	249	2	251	382	8	390	641
INFORMATION NOT AVAILABLE	32	-	32	55	1	56	88
GRAND TOTAL	963	17	980	1,791	52	1,843	2,823

TABLE IX  
 RECIDIVISTS (VA.) CONFINED IN THE VIRGINIA STATE CORRECTIONAL SYSTEM  
 BY TESTED EDUCATIONAL LEVEL AT COMMITMENT ACCORDING TO RACE AND SEX  
 FISCAL YEAR ENDED JUNE 30, 1980

EDUCATION	WHITE		TOTAL	NON-WHITE		GRAND TOTAL	
	MALE	FEMALE		MALE	FEMALE		
ILLITERATE - BEGINNER (0.0 - 4.9)	189	-	189	576	6	582	771
INTERMEDIATE (5.0 - 8.9)	455	7	462	834	25	859	1,321
ADVANCED (9.0 - 11.9)	164	7	171	111	10	121	292
HIGH SCHOOL AND ABOVE (12.0 AND ABOVE)	20	2	22	2	-	2	24
NOT TESTED	135	1	136	268	11	279	415
GRAND TOTAL	963	17	980	1,791	52	1,843	2,823

TABLE X  
 RECIDIVISTS (VA.) CONFINED IN THE VIRGINIA STATE CORRECTIONAL SYSTEM  
 BY INTELLIGENCE ACCORDING TO RACE AND SEX  
 FISCAL YEAR ENDED JUNE 30, 1980

INTELLIGENCE	WHITE		TOTAL	NON-WHITE		GRAND TOTAL	
	MALE	FEMALE		MALE	FEMALE		
SEVERELY RETARDED	6	-	6	26	-	26	32
MODERATELY RETARDED	29	-	29	131	7	138	167
BORDERLINE	76	-	76	241	15	256	332
DULL NORMAL	151	4	155	423	11	434	589
NORMAL	420	6	426	736	10	746	1,172
BRIGHT NORMAL	182	1	183	137	1	138	321
SUPERIOR	58	2	60	21	-	21	81
NOT TESTED	41	4	45	76	8	84	129
GRAND TOTAL	963	17	980	1,791	52	1,843	2,823

TABLE XI  
 RECIDIVISTS (VA.) CONFINED IN THE VIRGINIA STATE CORRECTIONAL SYSTEM  
 BY STATUS OF PARENTS ACCORDING TO RACE AND SEX  
 FISCAL YEAR ENDED JUNE 30, 1980

STATUS OF PARENTS	WHITE		TOTAL	NON-WHITE		GRAND TOTAL	
	MALE	FEMALE		MALE	FEMALE		
LIVING TOGETHER	272	4	276	367	2	369	645
SEPARATED	36	1	37	215	6	221	258
DIVORCED	217	4	221	185	11	196	417
NOT MARRIED	28	1	29	246	8	254	283
ONE PARENT DECEASED	289	4	293	579	12	591	884
BOTH PARENTS DECEASED	109	1	110	180	13	193	303
INFORMATION NOT AVAILABLE	12	2	14	19	-	19	33
GRAND TOTAL	963	17	980	1,791	52	1,843	2,823

TABLE XII  
 RECIDIVISTS (VA.) CONFINED IN THE VIRGINIA STATE CORRECTIONAL SYSTEM  
 BY MARITAL STATUS ACCORDING TO RACE AND SEX  
 FISCAL YEAR ENDED JUNE 30, 1980

MARITAL STATUS	WHITE		TOTAL	NON-WHITE		GRAND TOTAL	
	MALE	FEMALE		MALE	FEMALE		
SINGLE	412	2	414	1,095	15	1,110	1,524
MARRIED	268	5	273	340	9	349	622
SEPARATED	87	3	90	178	17	195	285
DIVORCED	180	6	186	144	5	149	335
WIDOWED	13	1	14	29	6	35	49
INFORMATION NOT AVAILABLE	3	-	3	5	-	5	8
GRAND TOTAL	963	17	980	1,791	52	1,843	2,823

TABLE XIII  
 RECIDIVISTS (VA.) CONFINED IN THE VIRGINIA STATE CORRECTIONAL SYSTEM  
 BY JUVENILE RECORD ACCORDING TO RACE AND SEX  
 FISCAL YEAR ENDED JUNE 30, 1980

JUVENILE RECORD	WHITE			NON-WHITE			GRAND TOTAL
	MALE	FEMALE	TOTAL	MALE	FEMALE	TOTAL	
NO PREVIOUS JUVENILE RECORD	352	11	363	588	31	619	982
YES, OTHER THAN STATE WARD	202	2	204	400	9	409	613
STATE WARD, TRAINING SCHOOL	346	4	350	679	9	688	1,038
STATE WARD, OTHER	29	-	29	51	1	52	81
INFORMATION NOT AVAILABLE	34	-	34	73	2	75	109
GRAND TOTAL	963	17	980	1,791	52	1,843	2,823

TABLE XIV  
 RECIDIVISTS (VA.) CONFINED IN THE VIRGINIA STATE CORRECTIONAL SYSTEM  
 BY DRUG AND ALCOHOL HABITS ACCORDING TO RACE AND SEX  
 FISCAL YEAR ENDED JUNE 30, 1980

DRUG AND ALCOHOL HABITS	WHITE			NON-WHITE			GRAND TOTAL
	MALE	FEMALE	TOTAL	MALE	FEMALE	TOTAL	
HEAVY ALCOHOL USER	300	-	300	322	7	329	629
OCCASIONAL ALCOHOL USER	98	2	100	256	6	262	362
NO RECORD OF ALCOHOL OR DRUGS	35	8	43	127	8	135	178
DRUG USER	57	1	58	301	17	318	376
DRUG & HEAVY ALCOHOL USER	340	4	344	365	5	370	714
DRUG & OCCASIONAL ALCOHOL USER	117	2	119	381	8	389	508
OCCASIONAL MARIJUANA/ALCOHOL	-	-	-	-	-	-	-
INFORMATION NOT AVAILABLE	16	-	16	39	1	40	56
GRAND TOTAL	963	17	980	1,791	52	1,843	2,823

TABLE XV  
 RECIDIVISTS (VA.) CONFINED IN THE VIRGINIA STATE CORRECTIONAL SYSTEM  
 BY PREVIOUS VIRGINIA FELONY SENTENCES SERVED ACCORDING TO RACE AND SEX  
 FISCAL YEAR ENDED JUNE 30, 1980

NUMBER OF PREVIOUS VIRGINIA FELONY SENTENCES SERVED	WHITE			NON-WHITE			GRAND TOTAL
	MALE	FEMALE	TOTAL	MALE	FEMALE	TOTAL	
0	-	-	-	-	-	-	-
1	578	12	590	1,082	37	1,119	1,709
2	247	4	251	471	12	483	734
3	105	1	106	180	2	182	288
4	26	-	26	45	-	45	71
5	6	-	6	10	1	11	17
6	1	-	1	1	-	1	2
7	-	-	-	-	-	-	-
8	-	-	-	-	-	-	-
9	-	-	-	2	-	2	2
GRAND TOTAL	963	17	980	1,791	52	1,843	2,823

**SECTION G**  
**FELON RECIDIVISTS**  
**(VIRGINIA AND/OR ELSEWHERE)**  
**CONFINED**

Preceding page blank



TABLE I  
 RECIDIVISTS (VA. AND/OR ELSEWHERE) CONFINED IN THE VIRGINIA  
 STATE CORRECTIONAL SYSTEM BY AGE GROUP ACCORDING TO  
 RACE AND SEX, FISCAL YEAR ENDED JUNE 30, 1980

AGE	WHITE		TOTAL	NON-WHITE		TOTAL	GRAND TOTAL
	MALE	FEMALE		MALE	FEMALE		
16	-	-	-	1	-	1	1
17	1	-	1	-	-	-	1
18	-	-	-	2	-	2	2
19	8	-	8	13	-	13	21
20	14	-	14	11	2	13	27
21	32	-	32	45	-	45	77
22	44	1	45	63	-	63	108
23	59	2	61	78	4	82	143
24	61	1	62	98	4	102	164
25	65	2	67	109	3	112	179
26	91	-	91	108	5	113	204
27	62	2	64	131	4	135	199
28	62	3	65	129	4	133	198
29	66	1	67	130	5	135	202
30	49	2	51	141	3	144	195
31	63	-	63	102	6	108	171
32	39	1	40	111	2	113	153
33	44	3	47	89	1	90	137
34	41	-	41	65	1	66	107
35	40	1	41	66	-	66	107
36	47	-	47	53	3	56	103
37	36	-	36	58	3	61	97
38	23	-	23	52	-	52	75
39	24	-	24	44	-	44	68
40	33	1	34	49	2	51	85
41	30	-	30	37	-	37	67
42	22	-	22	32	-	32	54
43	22	-	22	22	2	24	46
44	24	-	24	35	-	35	59
45	24	1	25	24	-	24	49
46	16	-	16	23	-	23	39
47	21	-	21	14	2	16	37
48	19	-	19	19	1	20	39
49	14	-	14	19	-	19	33
50	11	-	11	11	-	11	22
51	9	-	9	12	2	14	23
52	11	-	11	16	-	16	27
53	5	-	5	13	-	13	18
54	11	-	11	8	1	9	20
55	7	-	7	8	1	9	16
56	7	-	7	13	1	14	21
57	7	-	7	7	-	7	14
58	7	-	7	11	-	11	18
59	1	-	1	8	-	8	9
60	1	-	1	6	1	7	8
61	2	-	2	7	-	7	9
62	5	-	5	3	-	3	8
63	3	-	3	6	-	6	9
64	3	-	3	3	-	3	6
65	-	-	-	2	-	2	2
66	2	-	2	-	-	-	2
67	-	-	-	2	-	2	2
68	2	-	2	1	-	1	3
69	2	-	2	1	-	1	3
70	-	-	-	1	-	1	1
71	1	-	1	1	-	1	2
74	1	-	1	-	-	-	1
75	-	-	-	2	-	2	2
79	-	-	-	1	-	1	1
TOTAL	1,294	21	1,315	2,116	63	2,179	3,494

TABLE II  
 RECIDIVISTS (VA. AND/OR ELSEWHERE) CONFINED IN THE VIRGINIA STATE  
 CORRECTIONAL SYSTEM BY LOCATION OF COMMITTING COURT  
 ACCORDING TO RACE AND SEX, FISCAL YEAR ENDED JUNE 30, 1980

COMMITTING COURT COUNTIES	WHITE			NON-WHITE			GRAND TOTAL
	MALE	FEMALE	TOTAL	MALE	FEMALE	TOTAL	
ACCOMACK	11	-	11	13	-	13	24
ALBEMARLE	10	-	10	15	-	15	25
ALLEGHANY	2	-	2	-	-	-	2
AMELIA	3	-	3	2	-	2	5
AMHERST	11	-	11	9	-	9	20
APPOMATTOX	2	-	2	1	-	1	3
ARLINGTON	28	-	28	60	2	62	90
AUGUSTA	11	-	11	8	-	8	19
BATH	1	-	1	-	-	-	1
BEDFORD COUNTY	8	-	8	4	-	4	12
BLAND	-	-	-	-	-	-	-
BOTETOURT	4	-	4	-	-	-	4
BRUNSWICK	3	-	3	2	-	2	5
BUCHANAN	17	1	18	-	-	-	18
BUCKINGHAM	1	-	1	-	-	-	1
CAMPBELL	8	-	8	6	-	6	14
CAROLINE	4	-	4	6	-	6	10
CARROLL	10	-	10	5	-	5	15
CHARLES CITY	-	-	-	2	-	2	2
CHARLOTTE	1	-	1	1	-	1	2
CHESTERFIELD	20	1	21	33	1	34	55
CLARKE	2	-	2	1	-	1	3
CRAIG	-	-	-	-	-	-	-
CULPEPER	9	-	9	6	-	6	15
CUMBERLAND	1	-	1	1	-	1	2
DICKENSON	3	-	3	1	-	1	4
DINWIDDIE	2	-	2	6	-	6	8

TABLE II  
 RECIDIVISTS (VA. AND/OR ELSEWHERE) CONFINED IN THE VIRGINIA STATE  
 CORRECTIONAL SYSTEM BY LOCATION OF COMMITTING COURT  
 ACCORDING TO RACE AND SEX, FISCAL YEAR ENDED JUNE 30, 1980 (Continued)

COMMITTING COURT COUNTIES	WHITE			NON-WHITE			GRAND TOTAL
	MALE	FEMALE	TOTAL	MALE	FEMALE	TOTAL	
ESSEX	3	-	3	4	-	4	7
FAIRFAX COUNTY	79	1	80	77	3	80	160
FAUQUIER	2	-	2	4	-	4	6
FLOYD	2	-	2	-	-	-	2
FLUVANNA	2	-	2	-	-	-	2
FRANKLIN COUNTY	13	-	13	5	-	5	18
FREDERICK	5	-	5	-	-	-	5
GILES	5	-	5	-	-	-	5
GLOUCESTER	6	-	6	2	-	2	8
GOOCHLAND	-	-	-	2	-	2	2
GRAYSON	5	-	5	2	-	2	7
GREENE	1	-	1	1	-	1	2
GREENSVILLE	5	-	5	6	-	6	11
HALIFAX	4	-	4	7	-	7	11
HANOVER	7	-	7	8	-	8	15
HENRICO	46	-	46	47	2	49	95
HENRY	21	2	23	24	-	24	47
HIGHLAND	-	-	-	-	-	-	-
ISLE OF WIGHT	1	-	1	8	-	8	9
JAMES CITY	-	-	-	1	-	1	1
KING AND QUEEN	-	-	-	-	-	-	-
KING GEORGE	3	-	3	1	-	1	4
KING WILLIAM	-	-	-	1	-	1	1
LANCASTER	2	-	2	-	-	-	2
LEE	1	-	1	-	-	-	1
LOUDOUN	10	-	10	6	-	6	16
LOUISA	1	-	1	4	-	4	5

TABLE II  
 RECIDIVISTS (VA. AND/OR ELSEWHERE) CONFINED IN THE VIRGINIA STATE  
 CORRECTIONAL SYSTEM BY LOCATION OF COMMITTING COURT  
 ACCORDING TO RACE AND SEX, FISCAL YEAR ENDED JUNE 30, 1980 (Continued)

COMMITTING COURT	WHITE			NON-WHITE			GRAND TOTAL
	MALE	FEMALE	TOTAL	MALE	FEMALE	TOTAL	
COUNTIES							
LUNENBURG	2	-	2	5	-	5	7
MADISON	3	-	3	1	-	1	4
MATHEWS	4	-	4	-	-	-	4
MECKLENBURG	6	-	6	19	-	19	25
MIDDLESEX	1	-	1	2	-	2	3
MONTGOMERY	12	-	12	3	-	3	15
NANSEMOND	4	-	4	4	-	4	8
NELSON	6	-	6	4	-	4	10
NEW KENT	-	-	-	-	-	-	-
NORTHAMPTON	4	-	4	11	-	11	15
NORTHUMBERLAND	1	-	1	7	-	7	8
NOTTOWAY	-	-	-	6	1	7	7
ORANGE	5	-	5	2	-	2	7
PAGE	6	-	6	2	-	2	8
PATRICK	13	-	13	3	-	3	16
PITTSYLVANIA	20	-	20	17	-	17	37
POWHATAN	4	-	4	6	-	6	10
PRINCE EDWARD	1	-	1	1	-	1	2
PRINCE GEORGE	9	-	9	5	-	5	14
PRINCE WILLIAM	32	1	33	11	-	11	44
PULASKI	11	-	11	5	-	5	16
RAPPAHANNOCK	2	-	2	-	-	-	2
RICHMOND COUNTY	1	-	1	6	-	6	7
ROANOKE COUNTY	27	-	27	10	-	10	37
ROCKBRIDGE	3	-	3	-	-	-	3
ROCKINGHAM	12	-	12	3	-	3	15
RUSSELL	3	-	3	-	-	-	3

TABLE II  
 RECIDIVISTS (VA. AND/OR ELSEWHERE) CONFINED IN THE VIRGINIA STATE  
 CORRECTIONAL SYSTEM BY LOCATION OF COMMITTING COURT  
 ACCORDING TO RACE AND SEX, FISCAL YEAR ENDED JUNE 30, 1980 (Continued)

COMMITTING COURT	WHITE			NON-WHITE			GRAND TOTAL
	MALE	FEMALE	TOTAL	MALE	FEMALE	TOTAL	
COUNTIES							
SCOTT	3	-	3	-	-	-	3
SHENANDOAH	1	-	1	-	-	-	1
SMYTH	11	-	11	1	-	1	12
SOUTHAMPTON	3	-	3	19	-	19	22
SPOTSYLVANIA	8	-	8	2	-	2	10
STAFFORD	10	-	10	3	-	3	13
SURRY	-	-	-	2	-	2	2
SUSSEX	3	-	3	10	-	10	13
TAZEWELL	9	-	9	2	-	2	11
WARREN	7	-	7	2	-	2	9
WASHINGTON	15	-	15	3	-	3	18
WESTMORELAND	2	-	2	5	-	5	7
WISE	6	-	6	-	-	-	6
WYTHE	3	-	3	2	-	2	5
YORK	13	-	13	8	-	8	21
TOTAL COUNTIES	682	6	688	584	9	593	1,281
CITIES							
ALEXANDRIA	11	-	11	78	2	80	91
BEDFORD CITY	4	-	4	1	-	1	5
BRISTOL	9	-	9	2	-	2	11
BUENA VISTA	4	-	4	-	-	-	4
CHARLOTTESVILLE	16	-	16	19	1	20	36
CHESAPEAKE	32	-	32	42	1	43	75
CLIFTON FORGE	1	-	1	-	-	-	1
COLONIAL HEIGHTS	2	-	2	-	-	-	2
COVINGTON	-	-	-	-	-	-	-

TABLE II  
 RECIDIVISTS (VA. AND/OR ELSEWHERE) CONFINED IN THE VIRGINIA STATE  
 CORRECTIONAL SYSTEM BY LOCATION OF COMMITTING COURT  
 ACCORDING TO RACE AND SEX, FISCAL YEAR ENDED JUNE 30, 1980 (Continued)

COMMITTING COURT	WHITE			NON-WHITE			GRAND TOTAL
	MALE	FEMALE	TOTAL	MALE	FEMALE	TOTAL	
CITIES							
DANVILLE	29	-	29	41	2	43	72
EMPORIA	-	-	-	-	-	-	-
FAIRFAX CITY	4	-	4	3	-	3	7
FALLS CHURCH	-	-	-	-	-	-	-
FRANKLIN CITY	1	-	1	-	-	-	1
FREDERICKSBURG	3	-	3	9	-	9	12
GALAX	1	-	1	-	-	-	1
HAMPTON	28	-	28	57	1	58	86
HARRISONBURG	-	-	-	-	-	-	-
HOPEWELL	3	-	3	4	-	4	7
LEXINGTON	-	-	-	-	-	-	-
LYNCHBURG	33	2	35	49	2	51	86
MARTINSVILLE	14	-	14	18	2	20	34
NEWPORT NEWS	32	-	32	76	5	81	113
NORFOLK	80	5	85	266	6	272	357
NORTON	-	-	-	2	-	2	2
PETERSBURG	8	1	9	71	1	72	81
PORTSMOUTH	27	1	28	128	5	133	161
RADFORD	1	-	1	-	-	-	1
RICHMOND CITY	105	2	107	482	25	507	614
ROANOKE CITY	70	-	70	44	-	44	114
SALEM	6	1	7	7	-	7	14
SOUTH BOSTON	1	-	1	-	-	-	1
STAUNTON	7	-	7	4	-	4	11
SUFFOLK	8	-	8	57	-	57	65
VIRGINIA BEACH	45	1	46	53	1	54	100
WAYNESBORO	7	-	7	-	-	-	7

TABLE II  
 RECIDIVISTS (VA. AND/OR ELSEWHERE) CONFINED IN THE VIRGINIA STATE  
 CORRECTIONAL SYSTEM BY LOCATION OF COMMITTING COURT  
 ACCORDING TO RACE AND SEX, FISCAL YEAR ENDED JUNE 30, 1980 (Concluded)

COMMITTING COURT	WHITE			NON-WHITE			GRAND TOTAL
	MALE	FEMALE	TOTAL	MALE	FEMALE	TOTAL	
CITIES							
WILLIAMSBURG	7	2	9	18	-	18	27
WINCHESTER	7	-	7	1	-	1	8
TOTAL CITIES	606	15	621	1,532	54	1,586	2,207
OUT OF STATE	6	-	6	-	-	-	6
GRAND TOTAL	1,294	21	1,315	2,116	63	2,179	3,494

TABLE III  
 RECIDIVISTS (VA. AND/OR ELSEWHERE) CONFINED IN THE VIRGINIA STATE  
 CORRECTIONAL SYSTEM BY OFFENSE ACCORDING TO TERM OF SENTENCE\*  
 FISCAL YEAR ENDED JUNE 30, 1980

OFFENSE	UNDER 1 YR.	1 YEAR	2 YRS	3 YRS	4 YRS	5 YRS	6 YRS	7 YRS	8 YRS	9 YRS	10 YRS
OFFENSES AGAINST PERSONS											
MURDER, 1ST DEGREE	-	-	-	-	-	-	-	-	-	-	-
MURDER, 2ND DEGREE	-	-	-	-	1	2	1	-	1	5	6
MURDER, DEGREE NOT SPECIFIED	-	-	-	-	-	-	1	-	-	-	-
MURDER, ATTEMPTED	-	-	1	-	1	1	-	1	1	2	1
MANSLAUGHTER, VOLUNTARY	-	-	-	2	1	1	4	1	2	2	1
MANSLAUGHTER, INVOLUNTARY	-	1	1	-	1	3	1	-	-	1	1
MANSLAUGHTER, UNSPECIFIED	-	-	1	-	-	-	-	-	-	-	1
MANSLAUGHTER, ATTEMPTED	-	-	-	-	-	-	-	-	1	-	-
RAPE	-	-	-	1	-	5	1	2	2	2	8
RAPE, STATUTORY	-	-	1	-	-	3	1	-	-	-	2
RAPE, ATTEMPTED	-	-	-	-	-	2	1	2	2	-	1
ABDUCTION FOR PURPOSE OF RAPE	-	-	-	-	-	-	-	-	-	-	-
CARNAL KNOWLEDGE OF CHILD	-	-	2	-	-	-	-	-	1	-	-
ROBBERY, ARMED OR HIGHWAY	-	-	1	3	2	12	16	7	15	11	18
ROBBERY, BANK	-	-	-	-	-	-	-	1	1	-	2
ROBBERY, UNSPECIFIED	-	-	3	4	4	17	13	10	25	20	24
ROBBERY, ATTEMPTED	-	-	-	-	1	2	4	-	1	1	2
ASSAULT, FELONIOUS	2	2	1	3	8	10	8	4	4	3	7
ASSAULT WITH INTENT TO MAIM	-	-	-	-	-	1	-	-	-	-	1
MAIMING	-	-	-	2	-	7	2	5	4	2	1
SHOOT INTO OCCUPIED DWELLING	-	-	-	-	1	-	-	1	-	1	1
SHOOTING INTO OCCUPIED VEHICLE	-	-	-	-	1	1	-	-	-	-	2
ASSAULT AND BATTERY, SIMPLE	2	-	1	-	1	-	-	-	-	-	-
UNLAWFUL WOUNDING	-	-	-	2	-	2	-	1	-	-	-
THREATEN BODILY HARM	-	-	1	-	-	-	-	-	-	-	-
KIDNAPPING	-	-	-	-	-	-	-	-	-	-	1
ABDUCTION	-	-	-	1	1	1	-	-	3	-	1
ATTEMPTED KIDNAPPING	-	-	-	-	-	-	-	-	-	-	-
EXTORTION	-	-	1	-	-	1	-	-	-	-	-
TOTAL OFFENSES AGAINST PERSONS	4	3	14	18	23	71	53	35	63	50	81

TABLE III  
 RECIDIVISTS (VA. AND/OR ELSEWHERE) CONFINED IN THE VIRGINIA STATE  
 CORRECTIONAL SYSTEM BY OFFENSE ACCORDING TO TERM OF SENTENCE\*  
 FISCAL YEAR ENDED JUNE 30, 1980 (Continued)

	11 YRS	12 YRS	13 YRS	14 YRS	15 YRS	16 YRS	17 YRS	18 YRS	19 YRS	20-24 YEARS	25-29 YEARS	30-39 YEARS	40-49 YEARS	OVER 49 YRS	LIFE	DEATH	TOTAL
	3	-	-	-	-	1	-	-	-	8	11	15	23	25	98	6	190
	2	1	5	2	7	6	5	8	2	34	10	10	7	1	-	-	116
	-	1	3	-	2	1	-	-	-	6	6	2	7	8	23	1	61
	-	-	-	-	2	1	-	-	-	8	1	3	2	1	2	-	28
	1	1	-	-	1	-	-	-	-	-	-	-	-	-	-	-	17
	-	-	-	2	1	-	-	-	-	-	-	-	-	-	-	-	12
	-	-	-	-	-	-	-	-	-	-	-	-	-	-	-	-	2
	-	-	-	-	-	-	-	-	-	-	-	-	-	-	-	-	1
	3	2	2	2	1	4	1	3	1	10	8	17	17	29	29	-	150
	1	1	-	-	-	1	-	-	-	2	-	-	-	-	-	-	12
	-	-	-	-	1	1	1	-	1	1	1	3	4	5	1	-	27
	-	-	-	-	-	-	-	-	-	-	1	1	-	-	-	-	2
	-	-	-	-	-	-	-	-	-	-	-	-	-	-	-	-	3
	12	16	7	9	14	11	14	6	8	50	36	37	26	26	7	-	364
	-	-	-	-	-	-	-	1	-	-	-	-	1	1	-	-	7
	25	26	8	7	19	17	13	10	8	59	31	38	23	22	8	-	434
	3	1	1	-	-	-	1	1	-	1	1	2	1	-	-	-	23
	2	4	4	2	3	6	4	1	3	9	13	7	1	1	1	1	114
	-	-	-	-	-	-	-	-	-	-	-	-	-	-	-	-	2
	2	4	2	2	2	1	1	1	1	11	2	4	3	2	1	-	62
	-	1	-	-	-	1	-	1	1	-	-	-	-	-	-	-	8
	-	-	-	-	1	-	-	-	-	1	-	-	-	-	-	-	6
	1	-	-	-	-	-	-	-	-	-	-	-	-	-	-	-	5
	1	-	-	-	-	-	-	-	-	-	-	-	-	-	-	-	6
	-	-	-	-	-	-	-	-	-	-	-	-	-	-	-	-	1
	-	-	-	-	1	-	-	-	-	-	-	-	1	-	-	-	3
	1	1	-	1	3	-	1	-	-	7	2	3	1	1	-	-	28
	-	-	-	-	-	-	-	1	-	-	-	-	-	-	-	-	1
	-	-	-	-	-	1	-	-	-	-	1	-	-	-	-	-	4
	57	59	32	27	59	51	41	33	25	207	124	142	117	122	170	8	1,689

TABLE III  
 RECIDIVISTS (VA. AND/OR ELSEWHERE) CONFINED IN THE VIRGINIA STATE  
 CORRECTIONAL SYSTEM BY OFFENSE ACCORDING TO TERM OF SENTENCE\*  
 FISCAL YEAR ENDED JUNE 30, 1980 (Continued)

OFFENSE	UNDER 1 YR.	1 YEAR	2 YRS	3 YRS	4 YRS	5 YRS	6 YRS	7 YRS	8 YRS	9 YRS	10 YRS
OFFENSES AGAINST PROPERTY											
BURGLARY	2	5	21	28	39	57	50	25	36	31	41
BURGLARY, ATTEMPTED	-	1	1	3	-	1	-	-	-	-	-
POSSESSION OF BURGLARY TOOLS	-	1	-	-	-	-	-	-	-	-	-
BREAK AND ENTER	1	3	4	1	9	14	10	8	9	3	14
BREAK AND ENTER, ATTEMPTED	-	-	-	-	-	-	-	2	-	-	-
LARCENY, GRAND (EXCEPT AUTO)	-	3	21	18	21	32	28	22	23	19	22
ATTEMPTED LARCENY	1	-	1	2	1	-	1	1	-	-	-
LARCENY, PETTY	7	8	3	9	3	2	1	1	-	1	-
SHOPLIFTING	-	1	2	1	-	2	-	1	-	-	-
LARCENY, UNSPECIFIED	-	-	-	1	-	-	-	-	-	-	-
POSSESSION OF STOLEN GOODS	1	-	1	4	1	3	1	2	2	1	1
LARCENY, THEFT OF AUTO	-	2	2	5	5	7	2	-	6	1	4
USE OF AUTO WITHOUT AUTHORITY	-	2	1	3	1	2	1	1	-	1	3
TAMPERING WITH AUTO	2	-	-	-	-	-	-	-	-	-	-
FRAUD & CREDIT CARD THEFT	-	2	1	3	4	5	-	2	3	1	-
BAD CHECKS	3	-	1	1	-	1	-	1	-	-	-
EMBEZZLEMENT	1	-	-	-	1	-	-	-	-	-	-
ARSON	-	-	1	-	2	3	2	1	2	2	2
PROPERTY DAMAGE OR DESTRUCTION	-	-	-	-	-	-	-	-	-	1	-
TRESPASSING	1	2	-	-	-	-	-	-	-	-	-
FORGERY OF CHECKS, UTTERING	2	2	12	12	16	22	11	13	12	4	17
FORGERY OF DOCUMENTS	-	-	-	-	-	1	-	-	-	-	1
COUNTERFEITING, UTTERING	-	-	-	-	-	-	-	-	-	-	-
TOTAL OFFENSES AGAINST PROPERTY	21	32	72	91	103	152	107	80	93	65	105

TABLE III  
 RECIDIVISTS (VA. AND/OR ELSEWHERE) CONFINED IN THE VIRGINIA STATE  
 CORRECTIONAL SYSTEM BY OFFENSE ACCORDING TO TERM OF SENTENCE\*  
 FISCAL YEAR ENDED JUNE 30, 1980 (Continued)

11 YRS	12 YRS	13 YRS	14 YRS	15 YRS	16 YRS	17 YRS	18 YRS	19 YRS	20-24 YEARS	25-29 YEARS	30-39 YEARS	40-49 YEARS	OVER 49 YRS	LIFE	DEATH	TOTAL
32	20	18	18	26	17	13	7	7	40	25	25	3	4	2	-	592
-	-	1	-	-	1	-	-	-	-	1	-	-	-	-	-	9
1	-	-	-	-	-	-	-	-	-	-	-	-	-	-	-	2
9	5	7	2	3	3	5	1	2	7	4	2	2	3	-	-	131
-	-	-	-	-	-	1	-	-	-	-	-	-	-	-	-	3
15	12	13	3	9	7	1	4	3	11	8	7	2	3	-	-	307
-	-	-	-	-	-	-	-	-	1	-	-	1	-	-	-	9
1	-	-	-	-	-	-	-	-	-	-	-	-	-	-	-	36
-	-	-	-	-	-	-	-	-	-	-	-	-	-	-	-	7
-	-	-	-	-	-	-	-	-	-	-	-	-	-	-	-	1
2	1	-	1	-	-	1	-	-	3	2	-	-	-	-	-	27
-	4	-	1	2	-	1	-	-	1	-	2	1	-	1	-	47
-	1	2	-	-	-	-	1	-	-	-	-	-	-	1	-	20
-	-	-	-	-	-	-	-	-	-	-	-	-	-	-	-	2
1	-	-	-	1	1	-	-	1	-	-	-	-	-	-	-	25
-	-	-	-	-	-	-	-	-	-	1	-	-	-	-	-	8
-	-	1	-	2	1	-	-	-	3	1	-	-	-	-	-	23
-	-	-	-	-	-	-	-	-	1	-	-	-	-	-	-	2
-	-	-	-	-	-	-	-	-	-	-	-	-	-	-	-	3
9	3	7	1	4	3	1	-	1	8	5	1	1	-	-	-	167
-	-	-	-	-	-	-	-	-	-	-	-	-	-	-	-	2
-	-	-	-	-	-	-	-	-	-	-	-	-	1	-	-	1
70	46	49	28	47	33	23	13	14	75	47	37	10	11	4	-	1,426

TABLE III  
 RECIDIVISTS (VA. AND/OR ELSEWHERE) CONFINED IN THE VIRGINIA STATE  
 CORRECTIONAL SYSTEM BY OFFENSE ACCORDING TO TERM OF SENTENCE\*  
 FISCAL YEAR ENDED JUNE 30, 1980 (Continued)

OFFENSE	UNDER 1 YR.	1 YEAR	2 YRS	3 YRS	4 YRS	5 YRS	6 YRS	7 YRS	8 YRS	9 YRS	10 YRS
<b>OFFENSES AGAINST DECENCY, MORALITY, PEACE, AND GOOD ORDER</b>											
SODOMY	-	-	1	1	1	3	-	2	1	-	4
PROSTITUTION	1	-	-	-	-	-	-	-	-	-	-
PLACE FEMALE FOR PROSTITUTION	-	-	-	-	-	-	1	-	-	-	-
MOLESTING; INDECENT LIBERTIES	-	-	-	-	1	5	2	-	-	-	-
INDECENT EXPOSURE	-	-	-	2	1	1	-	-	-	-	1
TRANSPORT FEMALE - IMMORAL	-	-	-	-	-	-	-	-	-	-	-
DISCHARGE FIRE ARMS; EXPLOSIVE	-	-	-	-	-	-	-	-	-	-	-
CARRYING CONCEALED WEAPONS	-	-	-	1	-	-	-	-	-	-	-
VIOLATING WEAPONS LAWS	-	2	-	-	-	-	-	-	-	-	-
POSSESSION OF FIRE ARMS	-	-	-	-	1	-	-	-	-	-	1
TOTAL OFFENSES AGAINST DECENCY MORALITY, PEACE, AND GOOD ORDER	1	2	1	4	4	9	3	2	1	-	6
<b>OFFENSES AGAINST PUBLIC JUSTICE AND ADMINISTRATION</b>											
CONSPIRACY TO COMMIT A CRIME	-	-	-	-	1	3	-	-	-	-	2
PERJURY	1	-	-	-	-	-	-	-	-	-	-
RESISTING ARREST	-	-	-	-	1	-	-	-	-	-	-
ACCESSORY AFTER FACT	-	-	-	-	-	-	-	-	-	-	-
ESCAPE - ATTEMPTED ESCAPE	4	1	1	-	-	-	-	-	-	-	-
TOTAL OFFENSES AGAINST PUBLIC JUSTICE AND ADMINISTRATION	5	1	1	-	2	3	-	-	-	-	2
<b>VIOLATIONS OF TRAFFIC AND VEHICLE LAWS</b>											
DRIVING - INFLUENCE OF ALCOHOL	3	-	-	-	-	-	-	-	-	-	-
HIT AND RUN	-	-	-	-	-	-	-	1	-	1	1
PARKING VIOLATIONS	-	-	1	-	-	-	-	-	-	-	-
DRIVING AFTER PERMIT REVOKED	1	-	1	-	-	1	-	-	-	-	-

TABLE III  
 RECIDIVISTS (VA. AND/OR ELSEWHERE) CONFINED IN THE VIRGINIA STATE  
 CORRECTIONAL SYSTEM BY OFFENSE ACCORDING TO TERM OF SENTENCE\*  
 FISCAL YEAR ENDED JUNE 30, 1980 (Continued)

11 YRS	12 YRS	13 YRS	14 YRS	15 YRS	16 YRS	17 YRS	18 YRS	19 YRS	20-24 YEARS	25-29 YEARS	30-39 YEARS	40-49 YEARS	OVER 49 YRS	LIFE	DEATH	TOTAL
2	1	-	-	-	-	-	-	1	1	2	2	3	-	-	-	25
-	-	-	-	-	-	-	-	-	-	-	-	-	-	-	-	1
-	-	-	4	-	-	-	-	-	-	-	-	-	-	-	-	1
-	-	-	-	-	-	-	-	-	-	-	-	-	-	-	-	8
-	-	-	-	-	-	-	-	-	-	-	-	-	-	-	-	5
-	-	-	-	-	1	-	-	-	-	-	-	-	-	-	-	1
2	-	-	-	-	-	-	-	-	-	-	-	-	-	-	-	2
-	-	-	-	-	-	-	-	-	-	-	-	-	-	-	-	1
-	1	-	-	1	-	-	-	-	1	-	1	-	1	-	-	7
1	-	-	-	-	-	-	-	-	-	-	1	-	1	1	-	6
5	2	-	-	1	1	-	-	1	2	2	4	3	2	1	-	57
<b>OFFENSES AGAINST PUBLIC JUSTICE AND ADMINISTRATION</b>																
-	-	-	-	1	-	-	-	-	1	-	-	-	-	-	-	8
-	-	-	-	-	-	-	-	-	-	-	-	-	-	-	-	1
-	-	-	-	-	-	-	-	-	-	-	-	-	-	-	-	1
-	-	-	-	-	-	-	-	-	-	-	1	-	-	-	-	1
-	-	-	-	-	-	-	-	-	-	-	-	-	-	-	-	6
-	-	-	-	1	-	-	-	-	1	-	1	-	-	-	-	17
<b>VIOLATIONS OF TRAFFIC AND VEHICLE LAWS</b>																
-	-	-	-	-	-	-	-	-	-	-	-	-	-	-	-	3
-	1	-	-	-	-	-	-	-	-	-	-	-	-	-	-	4
-	-	-	-	-	-	-	-	-	-	-	-	-	-	-	-	1
-	-	-	-	-	-	-	-	-	-	-	-	-	-	-	-	3



TABLE III  
 RECIDIVISTS (VA. AND/OR ELSEWHERE) CONFINED IN THE VIRGINIA STATE  
 CORRECTIONAL SYSTEM BY OFFENSE ACCORDING TO TERM OF SENTENCE\*  
 FISCAL YEAR ENDED JUNE 30, 1980 (Continued)

OFFENSE	UNDER 1 YR.	1 YEAR	2 YRS	3 YRS	4 YRS	5 YRS	6 YRS	7 YRS	8 YRS	9 YRS	10 YRS
<b>VIOLATIONS OF TRAFFIC AND VEHICLE LAWS</b>											
HABITUAL OFFENDER	-	9	5	7	5	1	1	-	3	-	-
<b>TOTAL VIOLATIONS OF TRAFFIC AND VEHICLE LAWS</b>	4	9	7	7	5	2	1	1	3	1	1
<b>OFFENSES AGAINST PUBLIC POLICY, ECONOMY, AND HEALTH</b>											
ILLEGAL LIQUOR MANUFACTURE	-	-	-	-	-	1	-	-	-	-	-
VIOLATION OF NARCOTICS LAWS	4	4	7	11	13	29	18	19	8	12	29
<b>TOTAL OFFENSES AGAINST PUBLIC POLICY, ECONOMY, AND HEALTH</b>	4	4	7	11	13	30	18	19	8	12	29
<b>GRAND TOTAL</b>	39	51	102	131	150	267	182	137	168	128	224

\*Sentences are shown to the nearest year, with six months or more being rounded up.

Each inmate is categorized by his most serious offense.  
 All of the sentences received by an inmate are accumulated  
 under just one offense category and may therefore actually  
 reflect several different offenses.

TABLE III  
 RECIDIVISTS (VA. AND/OR ELSEWHERE) CONFINED IN THE VIRGINIA STATE  
 CORRECTIONAL SYSTEM BY OFFENSE ACCORDING TO TERM OF SENTENCE\*  
 FISCAL YEAR ENDED JUNE 30, 1980 (Concluded)

11 YRS	12 YRS	13 YRS	14 YRS	15 YRS	16 YRS	17 YRS	18 YRS	19 YRS	20-24 YEARS	25-29 YEARS	30-39 YEARS	40-49 YEARS	OVER 49 YRS	LIFE	DEATH	TOTAL
1	-	-	-	-	1	-	-	-	-	-	-	-	-	1	-	34
1	1	-	-	-	1	-	-	-	-	-	-	-	-	1	-	45
-	-	-	-	-	-	-	-	-	-	-	-	-	-	-	-	1
5	5	10	9	9	9	6	4	5	11	8	9	6	9	-	-	259
5	5	10	9	9	9	6	4	5	11	8	9	6	9	-	-	260
138	113	91	62	117	95	70	50	45	296	181	193	136	144	176	8	3,494

TABLE IV  
 RECIDIVISTS (VA. AND/OR ELSEWHERE) CONFINED IN THE VIRGINIA STATE  
 CORRECTIONAL SYSTEM BY SENTENCE ACCORDING TO RACE AND SEX  
 FISCAL YEAR ENDED JUNE 30, 1980

SENTENCE *	WHITE			NON-WHITE			GRAND TOTAL
	MALE	FEMALE	TOTAL	MALE	FEMALE	TOTAL	
UNDER ONE YEAR	17	1	18	20	1	21	39
1 YEAR	29	-	29	21	1	22	51
2 YEARS	45	-	45	53	4	57	102
3 YEARS	57	-	57	70	4	74	131
4 YEARS	59	6	65	82	3	85	150
5 YEARS	120	1	121	138	8	146	267
6 YEARS	81	1	82	95	5	100	182
7 YEARS	48	1	49	80	8	88	137
8 YEARS	58	1	59	104	5	109	168
9 YEARS	51	1	52	73	3	76	128
10 YEARS	91	3	94	127	3	130	224
11 YEARS	42	2	44	91	3	94	138
12 YEARS	37	-	37	76	-	76	113
13 YEARS	35	-	35	54	2	56	91
14 YEARS	20	-	20	41	1	42	62
15 YEARS	44	1	45	70	2	72	117
16 YEARS	28	1	29	66	-	66	95
17 YEARS	18	-	18	49	3	52	70
18 YEARS	17	-	17	33	-	33	50
19 YEARS	19	-	19	26	-	26	45
20 YEARS	43	-	43	66	-	66	109
21 YEARS	24	1	25	53	-	53	78
22 YEARS	14	-	14	30	-	30	44
23 YEARS	14	-	14	22	1	23	37
24 YEARS	10	1	11	17	-	17	28
25 YEARS	22	-	22	39	1	40	62
26 YEARS	12	-	12	28	1	29	41
27 YEARS	5	-	5	25	-	25	30
28 YEARS	6	-	6	22	-	22	28
29 YEARS	5	-	5	15	-	15	20
30 YEARS	17	-	17	26	-	26	43
31 YEARS	4	-	4	14	-	14	18
32 YEARS	8	-	8	13	-	13	21
33 YEARS	5	-	5	9	1	10	15
34 YEARS	9	-	9	13	-	13	22
35 YEARS	4	-	4	17	1	18	22
36 YEARS	2	-	2	11	-	11	13
37 YEARS	1	-	1	5	-	5	6
38 YEARS	7	-	7	12	-	12	19
39 YEARS	7	-	7	7	-	7	14
40 YEARS	13	-	13	26	-	26	39
41 YEARS	7	-	7	13	-	13	20
42 YEARS	4	-	4	10	-	10	14
43 YEARS	9	-	9	10	-	10	19
44 YEARS	3	-	3	4	-	4	6
45 YEARS	5	-	5	12	-	12	17
46 YEARS	2	-	2	1	-	1	3
47 YEARS	2	-	2	4	-	4	6
48 YEARS	1	-	1	4	-	4	5
49 YEARS	1	-	1	6	-	6	7
50 YEARS	10	-	10	13	1	14	24
51 YEARS	2	-	2	11	-	11	13
52 YEARS	2	-	2	2	-	2	4
53 YEARS	-	-	-	4	-	4	4
54 YEARS	-	-	-	5	-	5	5
55 YEARS	-	-	-	1	-	1	1

TABLE IV  
 RECIDIVISTS (VA. AND/OR ELSEWHERE) CONFINED IN THE VIRGINIA STATE  
 CORRECTIONAL SYSTEM BY SENTENCE ACCORDING TO RACE AND SEX  
 FISCAL YEAR ENDED JUNE 30, 1980 (Concluded)

SENTENCE *	WHITE			NON-WHITE			GRAND TOTAL
	MALE	FEMALE	TOTAL	MALE	FEMALE	TOTAL	
56 YEARS	1	-	1	-	-	-	1
57 YEARS	2	-	2	-	-	-	2
58 YEARS	1	-	1	-	-	-	1
59 YEARS	1	-	1	-	-	-	1
60 YEARS	2	-	2	5	1	6	8
61 YEARS	-	-	-	4	-	4	4
62 YEARS	2	-	2	1	-	1	3
63 YEARS	-	-	-	4	-	4	4
65 YEARS	2	-	2	6	-	6	8
66 YEARS	-	-	-	2	-	2	2
67 YEARS	1	-	1	1	-	1	2
68 YEARS	1	-	1	1	-	1	2
70 YEARS	1	-	1	3	-	3	4
71 YEARS	-	-	-	2	-	2	2
72 YEARS	-	-	-	2	-	2	2
73 YEARS	-	-	-	2	-	2	2
74 YEARS	1	-	1	1	-	1	2
75 YEARS	1	-	1	3	-	3	3
76 YEARS	1	-	1	2	-	2	3
77 YEARS	2	-	2	1	-	1	3
80 YEARS	2	-	2	2	-	2	4
81 YEARS	1	-	1	-	-	-	1
83 YEARS	1	-	1	1	-	1	2
84 YEARS	-	-	-	1	-	1	1
85 YEARS	-	-	-	1	-	1	1
86 YEARS	-	-	-	1	-	1	1
87 YEARS	1	-	1	-	-	-	1
88 YEARS	1	-	1	-	-	-	1
89 YEARS	1	-	1	-	-	-	1
90 YEARS	1	-	1	-	-	-	1
91 YEARS	-	-	-	1	-	1	1
96 YEARS	-	-	-	1	-	1	1
99 YEARS AND ABOVE	5	-	5	8	-	8	13
LIFE	66	-	66	110	-	110	176
DEATH	3	-	3	5	-	5	8
GRAND TOTAL	1,294	21	1,315	2,116	63	2,179	3,494

\*Sentences are shown to the nearest year, with six months or more being rounded up.

**CONTINUED**

**2 OF 3**

TABLE V  
 RECIDIVISTS (VA. AND/OR ELSEWHERE) CONFINED IN THE VIRGINIA STATE  
 CORRECTIONAL SYSTEM BY OFFENSE ACCORDING TO RACE AND SEX  
 FISCAL YEAR ENDED JUNE 30, 1980

OFFENSE	WHITE		TOTAL	NON-WHITE		GRAND TOTAL
	MALE	FEMALE		MALE	FEMALE	
<b>OFFENSES AGAINST PERSONS</b>						
MURDER, 1ST DEGREE	77	-	77	113	-	113
MURDER, 2ND DEGREE	45	-	45	67	4	71
MURDER, DEGREE NOT SPECIFIED	22	-	22	38	1	39
MURDER, ATTEMPTED	8	-	8	20	-	20
MANSLAUGHTER, VOLUNTARY	6	-	6	10	1	11
MANSLAUGHTER, INVOLUNTARY	7	-	7	4	1	5
MANSLAUGHTER, UNSPECIFIED	-	-	-	2	-	2
MANSLAUGHTER, ATTEMPTED	1	-	1	-	-	1
RAPE	52	-	52	98	-	98
RAPE, STATUTORY	6	-	6	6	-	6
RAPE, ATTEMPTED	11	-	11	16	-	16
ABDUCTION FOR PURPOSE OF RAPE	1	-	1	1	-	1
CARNAL KNOWLEDGE OF CHILD	3	-	3	-	-	3
ROBBERY, ARMED OR HIGHWAY	92	-	92	270	2	272
ROBBERY, BANK	-	-	-	7	-	7
ROBBERY, UNSPECIFIED	102	1	103	331	-	331
ROBBERY, ATTEMPTED	4	-	4	19	-	19
ASSAULT, FELONIOUS	39	-	39	74	1	75
ASSAULT WITH INTENT TO MAIM	-	-	-	2	-	2
MAIMING	15	-	15	46	1	47
SHOOT INTO OCCUPIED DWELLING	3	-	3	4	1	5
SHOOTING INTO OCCUPIED VEHICLE	3	-	3	3	-	3
ASSAULT AND BATTERY, SIMPLE	2	-	2	3	-	3
UNLAWFUL WOUNDING	-	-	-	6	-	6
THREATEN BODILY HARM	-	-	-	1	-	1
KIDNAPPING	2	-	2	1	-	1
ABDUCTION	15	-	15	13	-	13
ATTEMPTED KIDNAPPING	-	-	-	1	-	1
EXTORTION	2	-	2	2	-	2
<b>TOTAL OFFENSES AGAINST PERSONS</b>	<b>518</b>	<b>1</b>	<b>519</b>	<b>1,158</b>	<b>12</b>	<b>1,170</b>

TABLE V  
 RECIDIVISTS (VA. AND/OR ELSEWHERE) CONFINED IN THE VIRGINIA STATE  
 CORRECTIONAL SYSTEM BY OFFENSE ACCORDING TO RACE AND SEX  
 FISCAL YEAR ENDED JUNE 30, 1980 (Continued)

OFFENSE	WHITE		TOTAL	NON-WHITE		GRAND TOTAL
	MALE	FEMALE		MALE	FEMALE	
<b>OFFENSES AGAINST PROPERTY</b>						
BURGLARY	275	2	277	313	2	315
BURGLARY, ATTEMPTED	3	-	3	6	-	6
POSSESSION OF BURGLARY TOOLS	1	-	1	1	-	1
BREAK AND ENTER	66	-	66	65	-	65
BREAK AND ENTER, ATTEMPTED	2	-	2	1	-	1
LARCENY, GRAND (EXCEPT AUTO)	124	3	127	172	8	180
ATTEMPTED LARCENY	1	-	1	8	-	8
LARCENY, PETTY	7	1	8	23	5	28
SHOPLIFTING	-	-	-	2	5	7
LARCENY, UNSPECIFIED	1	-	1	-	-	1
POSSESSION OF STOLEN GOODS	6	-	6	20	1	21
LARCENY, THEFT OF AUTO	27	-	27	20	-	20
USE OF AUTO WITHOUT AUTHORITY	9	-	9	11	-	11
TAMPERING WITH AUTO	-	-	-	2	-	2
FRAUD & CREDIT CARD THEFT	6	2	8	15	2	17
BAD CHECKS	6	-	6	2	-	2
EMBEZZLEMENT	1	-	1	1	-	1
ARSON	17	-	17	6	-	6
PROPERTY DAMAGE OR DESTRUCTION	2	-	2	-	-	2
TRESPASSING	2	-	2	1	-	1
FORGERY OF CHECKS, UTTERING	63	10	73	82	12	94
FORGERY OF DOCUMENTS	2	-	2	-	-	2
COUNTERFEITING, UTTERING	-	-	-	1	-	1
<b>TOTAL OFFENSES AGAINST PROPERTY</b>	<b>621</b>	<b>18</b>	<b>639</b>	<b>752</b>	<b>35</b>	<b>787</b>

TABLE V  
 RECIDIVISTS (VA. AND/OR ELSEWHERE) CONFINED IN THE VIRGINIA STATE  
 CORRECTIONAL SYSTEM BY OFFENSE ACCORDING TO RACE AND SEX  
 FISCAL YEAR ENDED JUNE 30, 1980 (Continued)

OFFENSE	WHITE		TOTAL	NON-WHITE		GRAND TOTAL
	MALE	FEMALE		MALE	FEMALE	
OFFENSES AGAINST DECENCY, MORALITY, PEACE, AND GOOD ORDER						
SODOMY	13	-	13	12	-	12
PROSTITUTION	-	1	1	-	-	-
PLACE FEMALE FOR PROSTITUTION	1	-	1	-	-	-
MOLESTING; INDECENT LIBERTIES	6	-	6	2	-	2
INDECENT EXPOSURE	4	-	4	1	-	1
TRANSPORT FEMALE - IMMORAL	-	-	-	1	-	1
DISCHARGE FIRE ARMS, EXPLOSIVE	1	-	1	1	-	1
CARRYING CONCEALED WEAPONS	-	-	-	1	-	1
VIOLATING WEAPONS LAWS	2	-	2	5	-	5
POSSESSION OF FIRE ARMS	2	-	2	4	-	4
TOTAL OFFENSES AGAINST DECENCY MORALITY, PEACE, AND GOOD ORDER	29	1	30	27	-	27
OFFENSES AGAINST PUBLIC JUSTICE AND ADMINISTRATION						
CONSPIRACY TO COMMIT A CRIME	3	-	3	5	-	5
PERJURY	-	-	-	1	-	1
RESISTING ARREST	1	-	1	-	-	-
ACCESSORY AFTER FACT	-	-	-	1	-	1
ESCAPE - ATTEMPTED ESCAPE	5	-	5	1	-	1
TOTAL OFFENSES AGAINST PUBLIC JUSTICE AND ADMINISTRATION	9	-	9	8	-	8

TABLE V  
 RECIDIVISTS (VA. AND/OR ELSEWHERE) CONFINED IN THE VIRGINIA STATE  
 CORRECTIONAL SYSTEM BY OFFENSE ACCORDING TO RACE AND SEX  
 FISCAL YEAR ENDED JUNE 30, 1980 (Concluded)

OFFENSE	WHITE		TOTAL	NON-WHITE		GRAND TOTAL
	MALE	FEMALE		MALE	FEMALE	
VIOLATIONS OF TRAFFIC AND VEHICLE LAWS						
DRIVING - INFLUENCE OF ALCOHOL	3	-	3	-	-	-
HIT AND RUN	1	-	1	3	-	3
PARKING VIOLATIONS	-	-	-	1	-	1
DRIVING AFTER PERMIT REVOKED	2	-	2	1	-	1
HABITUAL OFFENDER	20	-	20	14	-	14
TOTAL VIOLATIONS OF TRAFFIC AND VEHICLE LAWS	26	-	26	19	-	19
OFFENSES AGAINST PUBLIC POLICY, ECONOMY, AND HEALTH						
ILLEGAL LIQUOR MANUFACTURE	1	-	1	-	-	-
VIOLATION OF NARCOTICS LAWS	90	1	91	152	16	168
TOTAL OFFENSES AGAINST PUBLIC POLICY, ECONOMY, AND HEALTH	91	1	92	152	16	168
GRAND TOTAL	1,294	21	1,315	2,116	63	2,179

TABLE VI  
 RECIDIVISTS (VA. AND/OR ELSEWHERE) CONFINED IN THE VIRGINIA STATE  
 CORRECTIONAL SYSTEM BY MILITARY SERVICE ACCORDING TO RACE AND SEX  
 FISCAL YEAR ENDED JUNE 30, 1980

MILITARY SERVICE	WHITE		TOTAL	NON-WHITE		GRAND TOTAL	
	MALE	FEMALE		MALE	FEMALE		
NO MILITARY SERVICE	881	21	902	1,700	63	1,763	2,665
HONORABLE DISCHARGE	124	-	124	181	-	181	305
MEDICAL DISCHARGE	21	-	21	26	-	26	47
GENERAL DISCHARGE	91	-	91	73	-	73	164
UNDESIRABLE DISCHARGE	101	-	101	74	-	74	175
BAD CONDUCT DISCHARGE	18	-	18	8	-	8	26
DISHONORABLE DISCHARGE	17	-	17	15	-	15	32
MEMBER OF ARMED FORCES AT TIME OF OFFENSE	12	-	12	9	-	9	21
INFORMATION NOT AVAILABLE	29	-	29	30	-	30	59
GRAND TOTAL	1,294	21	1,315	2,116	63	2,179	3,494

TABLE VII  
 RECIDIVISTS (VA. AND/OR ELSEWHERE) CONFINED IN THE VIRGINIA STATE  
 CORRECTIONAL SYSTEM BY PAROLE OR PARDON STATUS ACCORDING TO RACE AND SEX  
 FISCAL YEAR ENDED JUNE 30, 1980

PAROLE OR PARDON STATUS AT COMMITMENT	WHITE		TOTAL	NON-WHITE		GRAND TOTAL	
	MALE	FEMALE		MALE	FEMALE		
ON PAROLE	363	7	370	657	18	675	1,045
ON CONDITIONAL PARDON	2	-	2	1	-	1	3
DISCHARGED FROM PAROLE	145	3	148	303	8	311	459
DISCHARGED FROM COND. PARDON	-	-	-	1	-	1	1
NONE OF THE ABOVE	784	11	795	1,154	37	1,191	1,986
GRAND TOTAL	1,294	21	1,315	2,116	63	2,179	3,494

TABLE VIII  
 RECIDIVISTS (VA. AND/OR ELSEWHERE) CONFINED IN THE VIRGINIA STATE  
 CORRECTIONAL SYSTEM BY RELIGIOUS PREFERENCE ACCORDING TO RACE AND SEX  
 FISCAL YEAR ENDED JUNE 30, 1980

RELIGIOUS PREFERENCE	WHITE		TOTAL	NON-WHITE		GRAND TOTAL	
	MALE	FEMALE		MALE	FEMALE		
PROTESTANT	728	17	745	1,328	44	1,372	2,117
CATHOLIC	114	2	116	72	3	75	191
HEBREW	2	-	2	2	-	2	4
MOSLEM	-	-	-	14	1	15	15
MUSLIM	2	-	2	118	3	121	123
OTHER	55	-	55	49	1	50	105
NO PREFERENCE	323	2	325	446	10	456	781
INFORMATION NOT AVAILABLE	70	-	70	87	1	88	158
GRAND TOTAL	1,294	21	1,315	2,116	63	2,179	3,494

TABLE IX  
 RECIDIVISTS (VA. AND/OR ELSEWHERE) CONFINED IN THE VIRGINIA STATE  
 CORRECTIONAL SYSTEM BY TESTED EDUCATIONAL LEVEL AT COMMITMENT  
 ACCORDING TO RACE AND SEX, FISCAL YEAR ENDED JUNE 30, 1980

EDUCATION	WHITE			NON-WHITE			GRAND TOTAL
	MALE	FEMALE	TOTAL	MALE	FEMALE	TOTAL	
ILLITERATE - BEGINNER (0.0 - 4.9)	224	-	224	646	9	655	879
INTERMEDIATE (5.0 - 8.9)	593	9	602	1,000	29	1,029	1,631
ADVANCED (9.0 - 11.9)	238	8	246	143	12	155	401
HIGH SCHOOL AND ABOVE (12.0 AND ABOVE)	32	2	34	3	-	3	37
NOT TESTED	207	2	209	324	13	337	546
GRAND TOTAL	1,294	21	1,315	2,116	63	2,179	3,494

TABLE X  
 RECIDIVISTS (VA. AND/OR ELSEWHERE) CONFINED IN THE VIRGINIA STATE  
 CORRECTIONAL SYSTEM BY INTELLIGENCE ACCORDING TO RACE AND SEX  
 FISCAL YEAR ENDED JUNE 30, 1980

INTELLIGENCE	WHITE			NON-WHITE			GRAND TOTAL
	MALE	FEMALE	TOTAL	MALE	FEMALE	TOTAL	
SEVERELY RETARDED	6	-	6	29	-	29	35
MODERATELY RETARDED	36	-	36	150	10	160	196
BORDERLINE	94	1	95	285	18	303	398
DULL NORMAL	187	4	191	485	12	497	688
NORMAL	554	8	562	854	13	867	1,429
BRIGHT NORMAL	252	1	253	168	2	170	423
SUPERIOR	81	2	83	28	-	28	111
NOT TESTED	84	5	89	117	8	125	214
GRAND TOTAL	1,294	21	1,315	2,116	63	2,179	3,494

TABLE XI  
 RECIDIVISTS (VA. AND/OR ELSEWHERE) CONFINED IN THE VIRGINIA STATE  
 CORRECTIONAL SYSTEM BY STATUS OF PARENTS ACCORDING TO RACE AND SEX  
 FISCAL YEAR ENDED JUNE 30, 1980

STATUS OF PARENTS	WHITE			NON-WHITE			GRAND TOTAL
	MALE	FEMALE	TOTAL	MALE	FEMALE	TOTAL	
LIVING TOGETHER	359	5	364	421	3	424	788
SEPARATED	45	1	46	256	8	264	310
DIVORCED	299	4	303	225	12	237	540
NOT MARRIED	35	2	37	276	10	286	323
ONE PARENT DECEASED	373	5	378	685	17	702	1,080
BOTH PARENTS DECEASED	142	1	143	207	13	220	363
INFORMATION NOT AVAILABLE	41	3	44	46	-	46	90
GRAND TOTAL	1,294	21	1,315	2,116	63	2,179	3,494

TABLE XII  
 RECIDIVISTS (VA. AND/OR ELSEWHERE) CONFINED IN THE VIRGINIA STATE  
 CORRECTIONAL SYSTEM BY MARITAL STATUS ACCORDING TO RACE AND SEX  
 FISCAL YEAR ENDED JUNE 30, 1980

MARITAL STATUS	WHITE			NON-WHITE			GRAND TOTAL
	MALE	FEMALE	TOTAL	MALE	FEMALE	TOTAL	
SINGLE	529	3	532	1,257	21	1,278	1,810
MARRIED	342	5	347	415	11	426	773
SEPARATED	122	5	127	208	17	225	352
DIVORCED	252	7	259	176	6	182	441
WIDOWED	22	1	23	32	8	40	63
INFORMATION NOT AVAILABLE	27	-	27	28	-	28	55
GRAND TOTAL	1,294	21	1,315	2,116	63	2,179	3,494



TABLE XIII  
 RECIDIVISTS (VA. AND/OR ELSEWHERE) CONFINED IN THE VIRGINIA STATE  
 CORRECTIONAL SYSTEM BY JUVENILE RECORD ACCORDING TO RACE AND SEX  
 FISCAL YEAR ENDED JUNE 30, 1980

JUVENILE RECORD	WHITE			NON-WHITE			GRAND TOTAL
	MALE	FEMALE	TOTAL	MALE	FEMALE	TOTAL	
NO PREVIOUS JUVENILE RECORD	465	14	479	730	38	768	1,247
YES, OTHER THAN STATE WARD	281	2	283	479	12	491	774
STATE WARD, TRAINING SCHOOL	442	5	447	748	10	758	1,205
STATE WARD, OTHER	44	-	44	58	1	59	103
INFORMATION NOT AVAILABLE	62	-	62	101	2	103	165
GRAND TOTAL	1,294	21	1,315	2,116	63	2,179	3,494

TABLE XIV  
 RECIDIVISTS (VA. AND/OR ELSEWHERE) CONFINED IN THE VIRGINIA STATE  
 CORRECTIONAL SYSTEM BY DRUG AND ALCOHOL HABITS ACCORDING TO RACE AND SEX  
 FISCAL YEAR ENDED JUNE 30, 1980

DRUG AND ALCOHOL HABITS	WHITE			NON-WHITE			GRAND TOTAL
	MALE	FEMALE	TOTAL	MALE	FEMALE	TOTAL	
HEAVY ALCOHOL USER	363	-	363	349	8	357	720
OCCASIONAL ALCOHOL USER	132	4	136	301	7	308	444
NO RECORD OF ALCOHOL OR DRUGS	52	10	62	147	8	155	217
DRUG USER	77	1	78	377	21	398	476
DRUG & HEAVY ALCOHOL USER	452	4	456	425	6	431	887
DRUG & OCCASIONAL ALCOHOL USER	169	2	171	449	12	461	632
OCCASIONAL MARIJUANA/ALCOHOL	-	-	-	-	-	-	-
INFORMATION NOT AVAILABLE	49	-	49	68	1	69	118
GRAND TOTAL	1,294	21	1,315	2,116	63	2,179	3,494

TABLE XV  
 RECIDIVISTS (VA. AND/OR ELSEWHERE) CONFINED IN THE VIRGINIA STATE  
 CORRECTIONAL SYSTEM BY ALL PREVIOUS FELONY SENTENCES SERVED  
 ACCORDING TO RACE AND SEX, FISCAL YEAR ENDED JUNE 30, 1980

NUMBER OF ALL PREVIOUS FELONY SENTENCES SERVED	WHITE			NON-WHITE			GRAND TOTAL
	MALE	FEMALE	TOTAL	MALE	FEMALE	TOTAL	
0	-	-	-	-	-	-	-
1	706	16	722	1,216	45	1,261	1,983
2	324	4	328	559	13	572	900
3	147	1	148	238	3	241	389
4	73	-	73	64	1	65	138
5	27	-	27	30	1	31	58
6	10	-	10	4	-	4	14
7	1	-	1	1	-	1	2
8	3	-	3	1	-	1	4
9	2	-	2	1	-	1	3
10	-	-	-	2	-	2	2
11	1	-	1	-	-	-	1
GRAND TOTAL	1,294	21	1,315	2,116	63	2,179	3,494

## APPENDIX

### ==== Explanation of Data Source ====

#### **FELONS:**

*The data used to produce the felon tables were extracted from felon inmate files located in the Division of Institutional Services under the File Maintenance Section of the Classification and Records Unit. The Electronic Data Processing Unit of the Division of Program Development and Evaluation, provided the computer processing.*

#### **MISDEMEANANTS:**

*Data on misdemeanants and persons convicted of felonies and receiving misdemeanor sentences are available for fiscal years 1946 through 1979. However, effective July 1, 1979 legislative action (Code of Virginia, § 53-103, ¶ B) removed from the Department of Corrections the responsibility to transfer any misdemeanants or persons convicted of felonies and receiving jail sentences from local facilities to the State System, except with the consent of the Director. Therefore data on misdemeanants are no longer being reported in this annual report.*

**END**