

MF-1

National Criminal Justice Reference Service

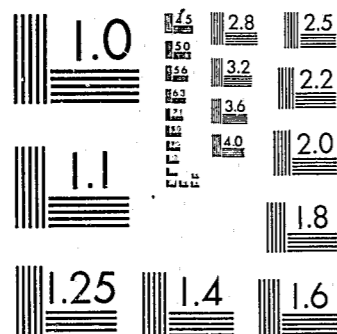

This microfiche was produced from documents received for inclusion in the NCJRS data base. Since NCJRS cannot exercise control over the physical condition of the documents submitted, the individual frame quality will vary. The resolution chart on this frame may be used to evaluate the document quality.



MICROCOPY RESOLUTION TEST CHART
NATIONAL BUREAU OF STANDARDS-1963-A

Microfilming procedures used to create this fiche comply with the standards set forth in 41CFR 101-11.504.

Points of view or opinions stated in this document are those of the author(s) and do not represent the official position or policies of the U. S. Department of Justice.

National Institute of Justice
United States Department of Justice
Washington, D. C. 20531

DATE FILMED

9/30/81

NEW MEXICO CRIME REPORTS

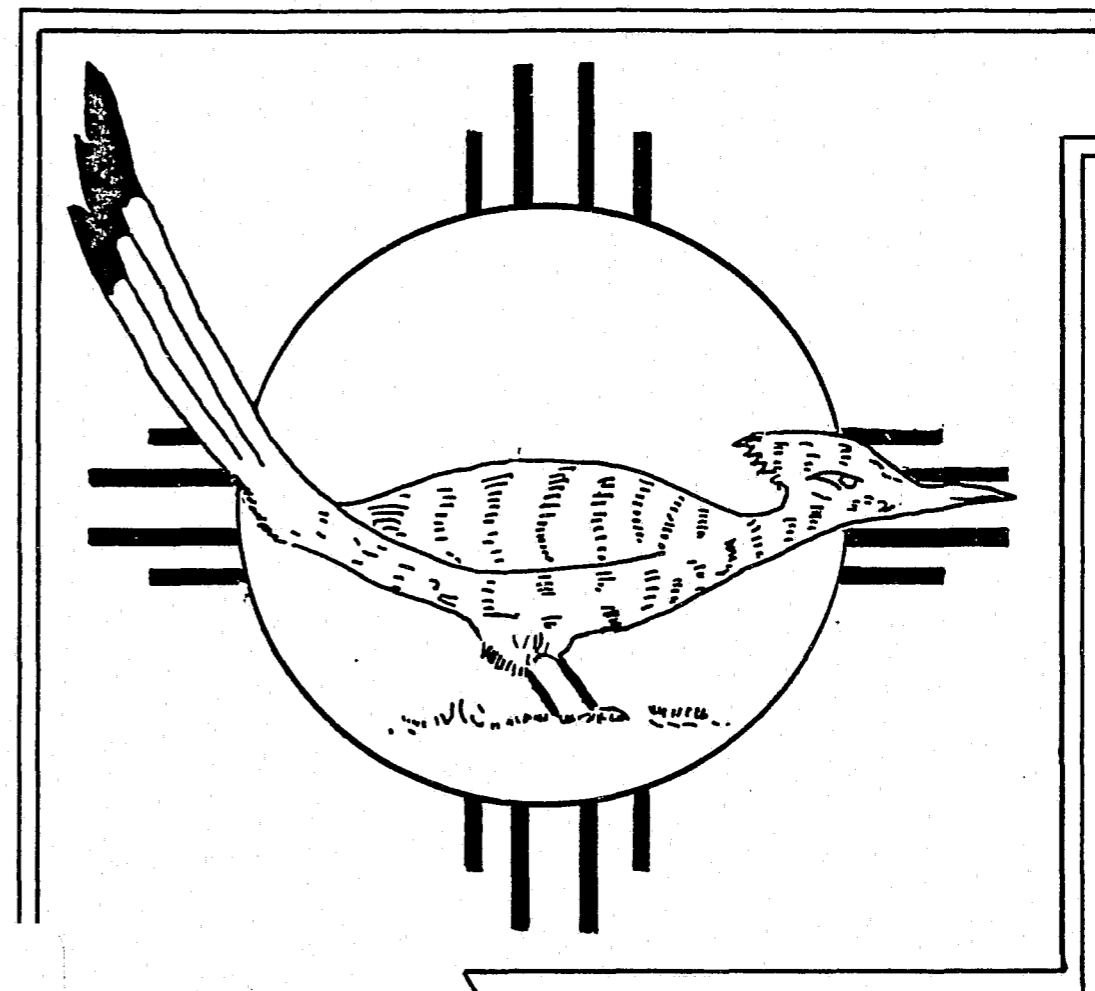

1978

NEW MEXICO STATE POLICE

uniform crime reports

78200



New Mexico State Police

P.O. BOX 1628
SANTA FE, NEW MEXICO 87501



MARTIN VIGIL
CHIEF

BRUCE KING
GOVERNOR

NCJRS
MAY 14 1981
ACQUISITIONS

The Honorable Bruce King
Governor of New Mexico
State Capitol
Santa Fe, New Mexico

Dear Governor King:

The following summary presents the highlights of the Uniform Crime Reporting Program in New Mexico during 1978:

During 1978, there were 6,619 violent crimes (132 murders, 530 rapes, 1,362 robberies, 4,595 aggravated assaults) and 56,114 property crimes (16,073 burglaries, 36,126 larcenies, 3,915 motor vehicle thefts) for a total of 62,733 serious crimes in the state. This is a decrease of 1.9 percent from 63,983 serious crimes reported in 1977.

The serious crime rate per 1,000 population was 51.4, down from the 53.7 rate for 1977.

Firearms were used in 65.5 percent of the 132 murders reported; 118 of the reported murders were cleared by an arrest.

Five hundred thirty (530) rapes were reported, an increase of 3.9 percent over the 510 reported in 1977; 45.9 percent of the cases reported were cleared by an arrest.

There were 1,362 robberies reported in 1978, an increase of 3 percent over the 1,322 reported in 1977; there was a total of \$578,289 taken in New Mexico robberies.

There were 16,073 reported cases of breaking and entering in 1978, a decrease of 4 percent in this crime category from 16,760 cases reported in 1977. Larceny accounted for 36,126 cases; and, within this category, approximately 47.2 million was stolen in New Mexico. There were 7,543 thefts of motor vehicle parts and accessories in this category.

In 1978, New Mexico law enforcement agencies reported 3,915 cases of motor vehicle thefts amounting to approximately \$9.5 million; law enforcement was able to recover 3,240 of these stolen vehicles.

Police recovered \$9.4 million of the \$25.4 million in property stolen in 1978.

The Honorable Bruce King
Governor of New Mexico
Re: Uniform Crime Report
July 5, 1979
Page 2

There were 669 law enforcement officers assaulted and one killed during 1978. The number of officers assaulted increased by 17.1 percent over 1977. The largest number, 176 assaults, were on officers responding to family disturbance calls.

The cooperation extended by the law enforcement agencies throughout New Mexico has made possible the success of the Uniform Crime Reporting Program during 1978. It is with appreciation to these dedicated officers, and in the interest of better law enforcement for all the citizens of New Mexico, that this fifth annual New Mexico Crime Report is submitted.

Respectfully submitted,

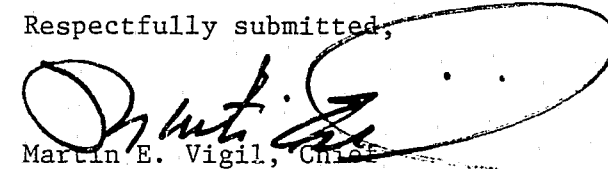
Martin E. Vigil, Chief
New Mexico State Police

MEV:gk

U.S. Department of Justice
National Institute of Justice

This document has been reproduced exactly as received from the person or organization originating it. Points of view or opinions stated in this document are those of the authors and do not necessarily represent the official position or policies of the National Institute of Justice.

Permission to reproduce this copyrighted material has been granted by

Martin E. Vigil
New Mexico State Police

to the National Criminal Justice Reference Service (NCJRS).

Further reproduction outside of the NCJRS system requires permission of the copyright owner.

NEW MEXICO STATE POLICE
MARTIN E. VIGIL CHIEF

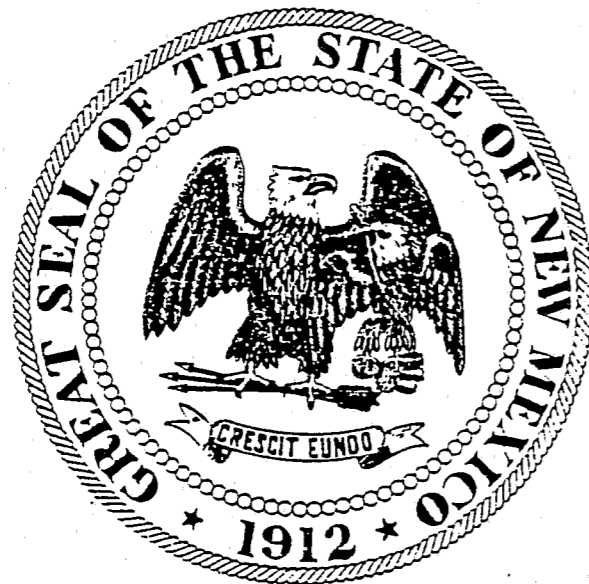

UNIFORM CRIME REPORTING

Post Office Box 1628
Santa Fe, New Mexico 87501
Telephone 505/827-5147

TABLE OF CONTENTS

PART I
NEW MEXICO UNIFORM CRIME REPORTING PROGRAM 1

1. Introduction 2
History of Uniform Crime Reporting 2
Intent of the System 2

2. Assumptions and Limitations of the Publication 2
Assumptions 3
Limitations 3

3. Uniform Crime Reporting Classification of Offenses 4
Major Offenses (Crime Index) 4
Other Crime Offenses 4

4. Conclusion 4

PART II
NEW MEXICO CRIME INDEX OFFENSES. 5

1. Criminal Homicide. 6
Definition and Classification. 6
Analysis 6

2. Rape 9
Definition and Classification. 9
Analysis 9

3. Robbery 10
Definition and Classification 10
Analysis 10

4. Aggravated Assault 11
Definition and Classification. 11
Analysis 11

5. Burglary 12
Definition and Classification. 12
Analysis 12

6. Larceny. 14
Definition and Classification. 14
Analysis 14

7. Motor Vehicle Theft. 17
Definition and Classification. 17
Analysis 17

8. Value of Property Stolen and Recovered for Index Offenses. 20

9. All Arrests for Part I and Part II Crimes. 24

10. Police Assault Figures 31

11. Crime Index Trends 33

I
NEW MEXICO
UNIFORM CRIME REPORTING
PROGRAM

ANNUAL REPORT **1978**

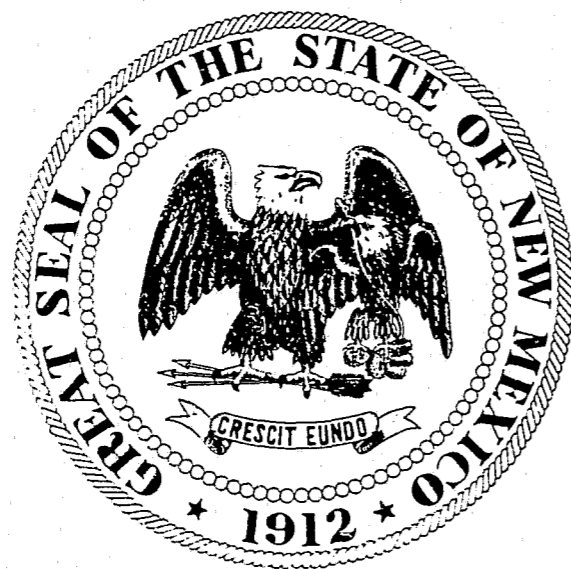

INTRODUCTION

HISTORY OF UNIFORM CRIME REPORTING

The need to gather and analyze crime statistics in this country dates back to 1870. During this time Congress sought to provide a national system of crime reporting, but their efforts failed. In 1871 the National Police Association attempted to collect crime data, but with equal lack of success.

It was not until 1927 that a Uniform Records Committee was established by the International Association of Chiefs of Police. This committee developed a uniform classification for most parts of the country. This classification was based directly upon the system employed by the Bureau of Census in compiling statistics of prisoners.

During the later part of 1930, the program was turned over to the Federal Bureau of Investigation. The Bureau began receiving on a voluntary basis crime statistics from police agencies throughout the United States. Since those early times, the Bureau has published many distinguished reports using those statistics. In recent years, the Bureau has actively assisted individual states in developing their own statewide programs.

INTENT OF THE SYSTEM

The intent of the New Mexico Uniform Crime Reporting (NMUCR) Program shall be to supply local community agencies, institutions and organizations with a source of crime statistics which they can use to assist in management decisions and implementing planning strategies to deter, reduce and prevent crime.

ASSUMPTIONS AND LIMITATIONS OF THE PUBLICATION

Unfortunately, we cannot state that all police agencies within New Mexico accurately record and submit crime data to NMUCR; however, the statistics listed in this publication are based on the most accurate data currently available. Accompanying this current data are many assumptions and limitations which directly affect the accuracy and precision of the statistics within this publication. These assumptions and limitations also directly affect the summarizing and the comparing of local community crime statistics. These are being noted for the reader who endeavors to draw conclusions concerning the statistical data.

The following factors are the major aspects which have an influence on the statistics presented in this publication:

ASSUMPTION

1. Crime is a social problem in New Mexico.
2. Crime figures presented in this publication are police statistics as distinguished from judicial or penal statistics.
3. Actual crimes represent violations of New Mexico statutes and local ordinances.
4. Citizen apathy and indifference contribute to the spread of crime.
5. Community institutions and organizations, coupled with police agencies are influenced by the decline and/or rise in crime rates.
6. A high level of integrity is needed in order to state NMUCR index crime rates.
7. Some police agencies have a profound distrust of the practical value of a statistical collection of data.
8. It is significant to consider the fact that policy relevant to reporting will differ in accordance with the philosophy of the various agency heads.

LIMITATIONS

1. All police departments are not equipped to render complete and accurate accounting of offenses committed and persons charged because of limited manpower, funding, etc.
2. Difference in the collecting and interpreting crime data.
3. Some police jurisdictions overlap.
4. Some juveniles are informally handled which affects the accuracy of the juvenile report input.
5. Crimes against persons and their property are not always reported to police.
6. Crime clearances lag months and sometimes years behind the actual reported offenses.
7. Property illustrations reflect the property stolen and/or recovered. Property damage is not included.
8. Stolen property figures represent property stolen during the reporting year. Recovered property figures may reflect reported property stolen in a previous calendar year but recovered in the reporting year.

UNIFORM CRIME REPORTING CLASSIFICATION OF OFFENSES

MAJOR OFFENSES (CRIME INDEX) - PART I

VIOLENT CRIMES

Murder and Non-Negligent
Manslaughter
Forcible Rape
Robbery
Aggravated Assault

NON-VIOLENT CRIMES

Burglary
Larceny
Motor Vehicle Theft

OTHER CRIME OFFENSES (NON-INDEX) - PART II

Other Assaults
Arson
Forgery and Counterfeiting
Fraud
Embezzlement
Stolen Property: Buying, Receiving, Possession, etc.
Vandalism
Weapons: Carrying, Possession, etc.
Prostitution
Sex Offenses (Except Forcible Rape and Prostitution)
Narcotic Drug Laws
Gambling
Offense Against Family and Children
Driving Under the Influence
Disorderly Conduct
Vagrancy
All Other Offenses (Except Traffic)
Suspicion
Curfew and Loitering
Runaways

CONCLUSION

The release of crime statistics frequently results in a controversy as to the accuracy of the statistics and how these statistics should be interpreted. Listed within this publication are many of the major assumptions and limitations which make it very apparent that great caution should be used when referring to the statistical data in this publication. The recognition of the assumptions and limitations should help the reader of this statistical resource to focus attention on valid objects, thus minimizing the dangers of over-generalization.

II

NEW MEXICO
CRIME INDEX OFFENSES

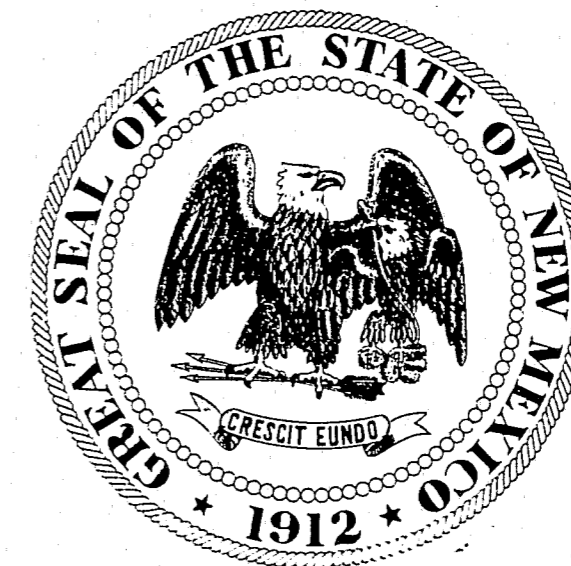

Note: FBI/UCR collects data only for the following ethnic groups:
White (includes Mexicans and Latins), Negro, Indian, Chinese,
Japanese and all others (includes Asian Indian, Eskimos, Fili-
pinos, Indonesians, Koreans, Polynesians and all other non-whites).

CRIMINAL HOMICIDE

Definition and Classification

Murder is defined as the unlawful killing of a human being. Any death due to a fight, argument, quarrel, assault or commission of a crime is included.

Analysis

In 1978, New Mexico reported 132 criminal homicides. The months of August and November had the highest frequency of murders with 19. There were 62,733 index offenses reported and the crime of murder made up .2 percent of these offenses.

There were .1 murders for 1,000 New Mexico residents. The weapon most often used was the firearm, which was used to commit 65.5 percent of the murders. Information was also gathered on the type of firearm, and it was found that 45.2 percent of the firearms were hand guns. Cutting and stabbing instruments were used to commit 22.7 percent of the murders. Other weapons (blunt objects, etc.) were used in the commission of 5.6 percent of the homicides. All other murders were committed through the use of personal weapons such as hands, fists, feet, etc. These amounted to 5.6 percent.

Murder by Month

CIRCUMSTANCE	TOTAL	JAN	FEB	MAR	APR	MAY	JUN	JUL	AUG	SEP	OCT	NOV	DEC
Murder Non-Negligent													
Manslaughter	132	7	7	14	7	8	5	12	19	8	11	19	15

HOMICIDE - VICTIM BY AGE AND RACE

AGE	<u>White</u>		<u>Negro</u>		<u>Indian</u>		<u>Total</u>	
	MALE	FEMALE	MALE	FEMALE	MALE	FEMALE	MALE	FEMALE
1-4	2						2	
5-9		3						3
10-14	2	1					2	1
15-19	15	1					15	1
20-24	12	1			1		13	1
25-29	12	3	1			1	13	4
30-34	11	1					11	1
35-39	10	2	1				11	2
40-44	4	3			3		7	3
45-49	5	1	1				6	1
50-54	1	1					1	1
55-59	5	2					5	2
60-64	3	1					3	1
65 - Over	6	2					6	2
Unk	10	2		1	1		11	3
TOTALS	98	24	3	1	5	1	106	26

HOMICIDE - CIRCUMSTANCES AND WEAPON

	<u>Handgun</u>	<u>Rifle</u>	<u>Shotgun</u>	<u>Firearm</u>	<u>Knife</u>	<u>Hands</u>	<u>Others</u>
Robbery	1				1	2	
Burglary	5		1				
Other	6			1	3	1	
Lover's Triangle	1	1					
Brawl-Alcohol	5				3		
Brawl-Narcotics	1		1	1	2		
Argument-Money			2	1			
Other Arguments	21	5	3	2	11		4
Other-Not Stated	15	3	5	4	7	3	10
TOTALS	55	9	12	9	27	6	14

RAPE

Definition and Classification

Rape is defined by NMUCR as the carnal knowledge of a female; forcibly and against her will. Generally carnal abuse (statutory rape) or other sex offenses are not classified in this section.

Analysis

Forcible rape and attempts to commit forcible rape accounted for 530 of New Mexico's 62,733 index crimes reported in 1978.

In 45.9 percent of the cases reported, law enforcement was able to clear the offense by an arrest. 13.5 percent of the 246 cases cleared were made by the arrests of juveniles.

Forcible Rape by Month

CIRCUMSTANCES	TOTAL	JAN	FEB	MAR	APR	MAY	JUN	JUL	AUG	SEP	OCT	NOV	DEC
Forcible Rape	403	32	35	28	36	32	48	48	30	42	24	25	23
Attempted Rape	127	8	11	15	10	10	12	13	13	9	9	10	7
TOTALS	530	40	46	43	46	42	60	61	43	51	33	35	30

ROBBERY

Definition and Classification

Robbery is defined as the felonious and forcible taking the property of another against the person's will by violence, force or by putting the person in fear. Generally, robbery differs from larceny in that it is aggravated by the element of force or threat of force.

Analysis

There were 1,362 robberies reported during 1978. These robberies were 2.1 percent of the index crimes reported during the year. Reporting agencies were able to clear 32.8 percent of the robberies; the average dollar amount taken was \$424. There was a total of \$578,289 taken in New Mexico robberies.

Robbery by Month and Weapon Involved

CIRCUMSTANCES	TOTAL	JAN	FEB	MAR	APR	MAY	JUN	JUL	AUG	SEP	OCT	NOV	DEC
Firearm	579	42	34	46	28	40	26	35	41	56	85	70	76
Knife or Cutting Instrument	228	27	22	8	16	11	25	26	20	22	14	14	23
Other Dangerous Weapons	95	4	12	9	10	7	5	9	5	9	11	4	10
Strong Arm	460	48	32	27	31	36	35	45	50	33	34	38	51
TOTALS	1,362	121	100	90	85	94	91	115	116	120	144	126	160

AGGRAVATED ASSAULT

Definition and Classification

Assault is defined by NMUCR as an unlawful attack by one person upon another for the purpose of inflicting severe bodily injury. Not included in this section are assaults with intent to rob or rape.

Analysis

There were 4,595 aggravated assaults in the state in 1978. The largest number of assaults were committed during the month of July with 473. Personal weapons such as hands, fists, feet, etc., are most frequently used to commit an aggravated assault. These types of personal weapons were used to carry out 28 percent of the aggravated assaults.

Firearms were used in 26.0 percent of the assaults, knife or cutting instruments in 22.3 percent and the remaining 23.4 percent with the use of other dangerous weapons. Aggravated assaults amounted to 7.3 percent of the index crimes.

Assault by Month and Weapon Used

CIRCUMSTANCES	TOTAL	JAN	FEB	MAR	APR	MAY	JUN	JUL	AUG	SEP	OCT	NOV	DEC
Firearm	1,188	73	78	70	96	105	104	139	154	87	96	104	82
Cutting Instrument	1,016	67	59	82	87	88	120	106	101	94	76	75	61
Other Dangerous Weapons	1,068	51	69	93	112	86	97	106	109	96	84	101	64
Hands, Fists, Feet, etc.	1,323	93	109	85	134	148	114	122	105	100	98	98	117
TOTAL	4,595	284	315	330	429	427	435	473	469	377	354	378	324

BURGLARY

Definition and Classification

Burglary is defined as the unlawful entry of a structure to commit a felony or theft, even though no force was used to gain entry.

ANALYSIS

The 16,073 burglaries in New Mexico during 1978 comprised 25.6 percent of the index crimes. The reporting agencies were successful in clearing 2,040 of these crimes.

The greatest number of burglaries were in the forcible entry category, which accounted for 73.4 percent of all burglaries. Unlawful entry, no force, accounted for 20.7 percent and those remaining were attempted forcible entry.

Burglary by Location and Time

CLASSIFICATION	NUMBER OF OFFENSES	% DISTRIBUTION
Residence (Sub-Total)	10,935	67.8
Night (6 PM - 6 AM)	4,026	24.5
Day (6 AM - 6 PM)	4,254	26.6
Unknown	2,655	16.6
Non-Residence (Sub-Total)	5,138	32.1
Night (6 PM - 6 AM)	2,741	17.1
Day (6 AM - 6 PM)	1,086	6.8
Unknown	1,311	8.2
TOTAL	16,073	

BURGLARY BY MONTH AND MEANS OF ENTRY

Means of Entry	TOTAL	JAN	FEB	MAR	APR	MAY	JUN	JUL	AUG	SEP	OCT	NOV	DEC
Forcible Entry	11,841	1,097	751	937	838	881	894	1,080	1,035	1,002	1,128	1,108	1,090
Unlawful Entry (No force)	3,316	255	252	262	258	279	283	328	336	311	281	278	193
Attempted For- cible Entry	916	65	59	97	77	82	74	83	87	70	79	66	77
TOTALS	16,073	1,417	1,062	1,296	1,173	1,242	1,251	1,491	1,458	1,383	1,488	1,452	1,360

LARCENY - THEFT

Definition and Classification

Larceny-Theft is the unlawful taking or stealing of property or articles of value without the use of force, violence or fraud.

Analysis

New Mexico law enforcement agencies reported 36,126 cases of larceny-theft in 1978. These larcenies made up 57.5 percent of the index offenses. Of the total number of these crimes, 7,877 were cleared.

LARCENY BY MONTH AND VALUE

<u>CLASSIFICATION</u>	<u>TOTAL</u>	<u>JAN</u>	<u>FEB</u>	<u>MAR</u>	<u>APR</u>	<u>MAY</u>	<u>JUN</u>	<u>JUL</u>	<u>AUG</u>	<u>SEP</u>	<u>OCT</u>	<u>NOV</u>	<u>DEC</u>
\$200 & Over	8,329	681	624	641	724	659	680	771	756	620	710	740	723
\$50 to \$200	11,706	926	823	1,027	961	956	985	1,183	1,053	968	1,019	927	878
Under \$50	16,091	1,204	1,154	1,456	1,221	1,237	1,278	1,329	1,436	1,256	1,428	1,505	1,587
TOTALS	36,126	2,811	2,601	3,124	2,906	2,852	2,943	3,283	3,245	2,844	3,157	3,172	3,188

LARCENY BY CLASSIFICATION AND MONTH

<u>CLASSIFICATION</u>	<u>TOTAL</u>	<u>JAN</u>	<u>FEB</u>	<u>MAR</u>	<u>APR</u>	<u>MAY</u>	<u>JUN</u>	<u>JUL</u>	<u>AUG</u>	<u>SEP</u>	<u>OCT</u>	<u>NOV</u>	<u>DEC</u>
Pocket Picking	170	11	24	16	19	12	12	21	6	16	9	18	6
Purse Snatching	156	12	14	13	7	10	12	23	18	9	16	11	11
Shop Lifting	6,665	444	483	625	499	448	470	468	590	501	568	694	875
From Motor Vehicles	6,773	604	537	562	475	483	521	635	551	521	612	641	631
Motor Vehicle Parts/Access.	7,542	695	593	733	688	574	596	615	623	548	649	643	585
Bicycles	3,117	108	131	230	251	297	368	446	349	336	288	193	120
From Buildings	5,245	498	397	416	447	444	408	438	471	407	447	403	469
From Coin Oper. Machines	240	24	20	19	23	16	20	18	27	23	16	20	14
All Others	6,218	415	402	510	497	568	536	619	610	483	552	549	477
TOTALS	36,126	2,811	2,601	3,124	2,906	2,852	2,943	3,283	3,245	2,844	3,157	3,172	3,188

MOTOR VEHICLE THEFT

Definition and Classification

NMUCR defines motor vehicle theft as the unlawful taking or stealing of a motor vehicle, including attempts. Examples of motor vehicles are automobiles, trucks, buses, motorcycles, motor scooters, snowmobiles, etc.

Analysis

In 1978, New Mexico agencies reported 3,915 offenses of motor vehicle thefts. Motor vehicle thefts accounted for 6.2 percent of the 62,773 index crimes reported.

During 1978, 19.4 percent of the 3,915 offenses reported were cleared by an arrest.

Motor Vehicle Theft by Month

<u>TYPE</u>	<u>TOTAL</u>	<u>JAN</u>	<u>FEB</u>	<u>MAR</u>	<u>APR</u>	<u>MAY</u>	<u>JUN</u>	<u>JUL</u>	<u>AUG</u>	<u>SEP</u>	<u>OCT</u>	<u>NOV</u>	<u>DEC</u>
Autos	2,258	194	140	163	159	165	183	249	191	221	197	196	200
Trucks & Buses	1,060	63	66	86	69	73	95	91	108	101	134	92	82
Other Vehicles	597	27	38	47	51	52	57	68	76	58	55	33	35
TOTALS	3,915	284	244	296	279	290	335	408	375	380	386	321	317

MOTOR VEHICLE RECOVERY INFORMATION

<u>SITUATION</u>	<u>TOTAL</u>	<u>JAN</u>	<u>FEB</u>	<u>MAR</u>	<u>APR</u>	<u>MAY</u>	<u>JUN</u>	<u>JUL</u>	<u>AUG</u>	<u>SEP</u>	<u>OCT</u>	<u>NOV</u>	<u>DEC</u>
Locally Stolen (Recovered Locally)	2,667	217	212	238	222	225	229	257	234	213	243	184	193
Locally Stolen (Recovered Other)	573	40	39	52	48	59	43	42	44	39	59	42	66
Total (Locally Stolen and Recovered)	3,240	257	251	290	270	284	272	299	278	252	302	226	259
Stolen (Other Recovered Locally)	853	94	71	84	94	69	54	61	59	69	58	62	78
TOTALS	4,093	351	322	374	364	353	326	360	337	321	360	288	337

STATE TOTALS - PART I CRIMES, 1978

<u>Index Crimes</u>	<u>Total</u>	<u>Total Cleared</u>	Rate Per 1000 Inhabitants	% Distribution
Criminal Homicide	132	118	.1	.2
Forcible Rape	530	246	.4	.8
Robbery	1,362	448	1.1	2.1
Aggravated Assault	4,595	2,425	3.7	7.4
Burglary	16,073	2,040	13.1	25.7
Larceny	36,126	7,877	29.6	57.6
Motor Vehicle Theft	3,915	767	3.2	6.2
TOTALS	62,733	13,921	51.4	

State Totals

This section deals with state totals. These figures demonstrate the potential for a deeper study of crime analysis that can be made in addition to the information contained hereafter.

VALUE OF PROPERTY STOLEN AND RECOVERED FOR INDEX OFFENSES

The next two charts will deal with value of property stolen and recovered by article and month, as well as property stolen by crime and month.

The article or type of property stolen is of great importance to the police administrator when he attempts to develop programs to prevent the theft of any particular article.

This is an attempt to list articles stolen by month and, also, to reveal the value of property involved in the seven Part I crimes.

Value of Property Stolen and Recovered by Month

MONTH	TOTAL AMOUNT STOLEN	TOTAL AMOUNT RECOVERED	% RECOVERED
January	\$ 2,074,722	\$ 821,855	39.6
February	1,840,495	529,899	28.7
March	1,897,765	619,707	32.6
April	2,034,633	776,886	38.1
May	2,242,283	853,362	38.0
June	1,962,216	580,254	29.5
July	2,302,817	629,020	27.3
August	2,287,124	825,066	36.0
September	1,951,352	780,843	40.0
October	2,255,088	882,939	39.1
November	2,477,976	931,671	37.5
December	2,136,691	1,190,732	55.7
TOTALS	\$25,463,162	9,422,264	37.0

TYPE AND VALUE OF PROPERTY STOLEN BY MONTH

PROPERTY TYPE	TOTAL	DIST.	JAN	FEB	MAR	APR	MAY	JUN	JUL	AUG	SEP	OCT	NOV	DEC
Currency	1,468,906	5.7	106,312	99,906	115,896	113,581	141,704	144,886	130,781	118,530	120,146	130,041	120,847	126,276
Jewelry	2,877,636	11.3	191,470	265,681	235,580	232,856	241,953	222,878	247,065	223,294	231,427	284,236	247,571	253,625
Clothing	538,136	2.1	51,699	63,830	65,548	24,730	32,542	21,189	33,587	44,510	33,256	39,902	54,561	72,782
Locally Stolen Vehicles	9,550,437	37.5	840,446	563,468	534,704	691,817	902,093	802,370	844,561	912,408	720,570	926,157	994,377	817,466
Office Equipment	307,556	1.2	25,724	30,263	30,483	26,976	21,978	26,706	35,429	27,032	15,348	15,898	13,084	38,615
TVs														
Stereos	2,944,681	11.5	261,343	246,933	259,380	194,432	238,732	224,155	252,293	269,825	241,631	236,864	267,954	251,139
Firearms	568,151	2.2	39,107	43,081	47,765	30,806	37,811	40,193	58,254	53,565	42,189	50,660	75,226	49,494
Household Items	593,919	2.3	28,902	32,725	55,140	34,736	49,876	27,122	56,042	58,526	73,105	60,393	52,633	64,719
Consumables	190,904	.7	13,264	13,144	17,427	11,339	11,113	14,358	14,347	23,070	22,924	18,279	12,813	18,826
Livestock	63,147	.2	3,843	2,670	5,475	5,988	5,299	5,469	4,684	7,689	2,732	12,434	1,648	5,214
Misc.	6,360,689	24.9	512,610	478,794	530,367	667,372	560,182	432,890	625,774	548,675	448,024	480,224	637,262	438,515
TOTALS	25,463,162		2,074,722	1,840,495	1,897,765	2,034,633	2,243,283	1,962,216	2,302,817	2,287,124	1,951,352	2,255,088	2,477,976	2,136,691

TYPE AND VALUE OF PROPERTY RECOVERED BY MONTH

<u>PROPERTY TYPE</u>	<u>TOTAL</u>	<u>PERCENT RECOVERED</u>	<u>JAN</u>	<u>FEB</u>	<u>MAR</u>	<u>APR</u>	<u>MAY</u>	<u>JUN</u>	<u>JUL</u>	<u>AUG</u>	<u>SEP</u>	<u>OCT</u>	<u>NOV</u>	<u>DEC</u>
Currency	124,536	8.4	20,156	8,835	7,141	10,474	7,382	10,974	8,102	11,372	7,765	13,380	7,715	11,240
Jewelry	297,944	10.3	12,108	44,296	18,193	18,278	28,970	26,134	24,162	34,401	9,442	23,441	43,967	14,552
Clothing	89,465	16.2	14,869	5,505	10,291	5,748	3,552	4,278	3,559	10,454	6,293	8,279	6,775	9,862
Locally Stolen Vehicles	7,427,694	77.7	677,080	378,070	465,866	527,330	669,915	464,216	441,876	612,846	669,847	721,044	705,366	1,094,238
Office Equipment	79,420	25.2	10,450	9,938	5,993	5,913	10,569	5,088	6,297	18,164	3,780	1,320	389	1,519
TV's Stereos	270,838	9.1	15,345	33,206	34,298	15,699	10,631	16,008	18,816	22,848	27,882	38,275	23,722	14,108
Firearms	115,277	20.2	8,603	6,466	12,564	14,857	13,087	14,004	14,193	3,245	7,668	9,244	6,176	5,170
Household Items	53,175	8.9	7,670	2,218	4,995	1,377	542	2,127	1,406	8,420	2,416	13,436	5,507	3,061
Consumables	57,110	29.9	1,705	1,483	2,282	2,378	1,108	973	1,889	28,250	11,290	2,822	1,438	1,492
Livestock	13,833	21.9	600	850	1,175	790	378		1,510	100	350	7,300	410	370
Misc.	892,972	14.0	53,299	39,032	56,909	174,042	107,228	36,452	107,210	74,966	34,110	44,398	130,206	35,120
TOTALS	9,422,264	37.0	821,885	529,899	619,707	776,886	853,362	580,254	629,020	825,066	780,843	882,939	931,671	1,190,732

VALUE OF PROPERTY STOLEN BY CRIME AND MONTH

<u>OFFENSE</u>	<u>TOTAL</u>	<u>JAN</u>	<u>FEB</u>	<u>MAR</u>	<u>APR</u>	<u>MAY</u>	<u>JUN</u>	<u>JUL</u>	<u>AUG</u>	<u>SEP</u>	<u>OCT</u>	<u>NOV</u>	<u>DEC</u>
Murder													
Rape	4,244	3,534				500		210					
Robbery	578,289	24,990	51,970	52,416	44,108	44,503	34,037	27,740	54,145	32,165	37,107	47,026	128,082
Burglary	8,094,973	576,734	687,148	763,359	577,401	716,266	566,131	700,023	677,349	693,885	708,799	740,548	687,330
Larceny	7,235,219	629,018	537,909	547,286	721,307	578,921	559,678	730,283	643,222	504,732	583,025	696,025	503,813
Vehicles	9,550,437	840,446	563,468	534,704	691,817	902,093	802,370	844,561	912,408	720,570	926,157	994,377	817,466
TOTALS	25,463,162	2,074,722	1,840,495	1,897,765	2,034,633	2,242,283	1,962,216	2,302,817	2,287,124	1,951,352	2,255,088	2,477,976	2,136,691

ALL ARRESTS FOR PART I AND PART II OFFENSES

Arrest statistics reflecting characteristics of persons arrested by age, sex and race are collected monthly from contributing law enforcement agencies. In examining these arrest figures, it is important to remember that the same person may be arrested several times during the year for the same type or different offenses.

A juvenile is counted as a person arrested when he commits an offense and the circumstances are such that if the offender were an adult an arrest would be made.

Juvenile Dispostions

Handled within the Department and released	2,204
Referred to Juvenile Court or Probation Department	8,986
Referred to Welfare Agency	77
Referred to Other Police Agency	145
Referred to Adult or Criminal Court	140
TOTAL	11,552

AGE and SEX OF PERSONS ARRESTED

OFFENSES	SEX	18	19	20	21	22	23	24	25-29	30-34	35-39	40-44	45-49	50-54	55-59	60-64	65	AGE NOT STATED	TOTAL
Murder	Male	10	11	8	2	2	3	12	22	11	7	7		2				5	102
	Female							1	5	1	1	3	2			1		1	15
Forcible Rape	Male	21	15	10	16	13	14	19	24	20	13	5	1	1	1	1		11	185
	Female																		
Robbery	Male	30	28	24	20	22	13	24	59	15	6	8	5	1	1			17	273
	Female	5	2	1		2	2	3	7	1	2	1						1	28
Aggr. Assault	Male	108	103	132	142	112	89	184	348	241	143	83	56	38	20	14	8	75	1,896
	Female	10	15	10	17	11	13	16	38	30	11	10	7	8	2	1		1	200
Burglary	Male	144	118	70	73	74	54	70	133	57	23	25	9	8	2			32	892
	Female	6	10	9	7	6	3	5	7	5	5		1					1	64
Larceny	Male	290	236	188	165	132	75	205	361	207	113	113	64	53	37	24	51	151	2,465
	Female	179	144	112	117	100	68	118	241	155	101	75	56	36	37	16	20	208	1,783
Motor Vehicle Theft	Male	42	31	32	29	18	17	46	45	26	17	10	6	4	2	1		18	344
	Female	3	4		5	4	1	2	2	2	1	2						1	28
PART I TOTAL OFFENSES		848	717	596	593	496	352	705	1,292	771	443	342	207	152	102	59	79	521	8,275
Other Assaults	Male	46	51	46	60	45	45	53	179	94	64	32	32	30	7	7	3	20	814
	Female	9	7	13	4	7	3	4	18	13	11	6	3	3		2		1	104
Arson	Male	3	2	2	5	1		1	2	1	3	1	1					1	23
	Female	2			1				1		1	3			1				9
Forgery & Counterfeiting	Male	7	14	12	4	9	3	7	16	8	4	2	3	6	1			6	102
	Female	2	4	2	3	1	4	4	10	2	5	4	3						44
Fraud	Male	37	37	21	39	30	22	66	100	52	45	25	21	16	8	2	6	7	534
	Female	16	12	18	19	13	17	22	47	28	25	8	8	1	2		2	5	243
Embezzlement	Male	6	7	6	5	4	4	11	13	6	4	6	3	2				2	79
	Female	2	2	2	3	1	1	3	2	3	1	1						1	20
Stolen Property	Male	47	49	36	51	23	20	54	74	35	25	17	7	1	3	2	2	18	464
	Female	7	7	4	8	6		6	6	9	4	3		1				6	67
Vandalism	Male	35	28	30	29	21	8	34	51	20	12	7	7		3			23	315
	Female	3	1	4	3	1	8	3	4	3	5	3			1			3	42

AGE and SEX OF PERSONS ARRESTED (Continued)

OFFENSES	SEX	18	19	20	21	22	23	24	25-29	30-34	35-39	40-44	45-49	50-54	55-59	60-64	65	AGE NOT STATED	TOTAL
Possession of Weapons	Male	32	26	30	32	29	23	35	76	61	22	28	17	15	4	1	2	14	447
	Female	1	3	4	4	2	2	2	8	1	1	1	2		1		1	1	34
Prostitution	Male	6	4	12	6	2	4	5	17	10	6	5	2	1		1			81
	Female	7	13	8	13	6	9	7	22	10		2			1				98
Other Sex Offenses	Male	10	17	13	14	15	10	13	36	27	20	15	8	7	4			3	212
	Female	3	2		3	3	2	2	11	6	4	2	3	3	1	1			46
Narcotic Drugs	Male	362	343	357	315	248	191	542	361	105	58	27	10		4			54	2,978
	Female	47	46	36	27	33	20	66	42	23	4	2	3	1				5	155
Gambling	Male						1		1	1	1	1	1			1	1		8
	Female									1									1
Offense Against Family	Male	6	6		7	5	3	9	41	24	12	15	3	6	6				141
	Female	1	2	5	1	5	3	6	16	9	8	3	1						60
DWI	Male	506	404	402	474	434	382	731	1,280	997	733	626	480	380	261	125	61	422	8,700
	Female	34	37	34	44	43	47	145	144	166	93	84	62	46	26	11	3	29	1,048
Liquor Laws	Male	689	581	478	119	97	56	62	154	100	59	54	32	29	27	6	1	210	2,754
	Female	67	38	24	15	6	5	6	9	12	9	10	1	7	2			15	226
Disorderly Conduct	Male	323	259	263	283	243	196	366	694	543	343	296	197	121	156	106	48	311	4,748
	Female	35	33	31	40	39	51	63	119	86	56	52	89	29	12	20	2	116	871
Vagrancy	Male				1					2	2	4	1		1	3			14
	Female										2		2			1			5
All Other Offenses (except traffic)	Male	862	885	778	768	716	621	791	1,027	910	623	447	295	165	178	107	21	55	9,249
	Female	143	142	104	131	99	106	136	254	152	103	63	90	22	20	28	4	4	1,601
PART II TOTALS		3,354	3,062	2,775	2,531	2,187	1,867	3,255	4,835	3,520	2,368	1,855	1,387	900	729	424	160	1,312	16,541
TOTAL ARRESTS		4,202	3,779	3,371	3,124	2,683	2,219	3,960	6,127	4,291	2,811	2,197	1,594	1,052	831	483	239	1,851	44,816

AGE and SEX OF PERSONS ARRESTED - 17 YEARS and UNDER

27

<u>OFFENSES</u>	<u>SEX</u>	<u>10 and UNDER</u>	<u>11-12</u>	<u>13-14</u>	<u>15</u>	<u>16</u>	<u>17</u>	<u>AGE UNK</u>	<u>TOTAL</u>
Murder	Male			1	1	4	1	3	10
Forcible Rape	Male	4	1	8	5	7	11	2	38
Robbery	Male		2	17	19	23	28	3	92
	Female			1	5	3	7		16
Aggr. Assault	Male	4	5	37	45	91	92	24	298
	Female	2		11	16	22	15	6	72
Burglary	Male	47	91	150	194	201	199	35	917
	Female	9	8	19	10	47	43	3	139
Larceny	Male	74	62	541	276	340	285	94	1,672
	Female	58	69	58	201	155	217	93	851
Motor Vehicle Theft	Male	2	10	79	69	79	57	19	315
	Female		1	11	9	10	4	4	39
PART I TOTALS		200	249	933	850	982	959	286	4,459
Other Assaults	Male	5	5	20	25	47	48		150
	Female	1	2	9	10	4	6		32
Arson	Male	5	6	5	7	5	3		31
	Female			1	1				2
Forgery and Counterfeiting	Male	2	2	9	5	9	7	4	38
	Female			3	1	9	6		19
Fraud	Male	2	1	9	6	21	16	2	57
	Female			2	4	1	9		16
Embezzlement	Male			3		2	6		11
	Female				1	3	1		5
Possession Stolen Property	Male	1	8	26	34	55	43	13	180
	Female			2	4	5	6		17
Vandalism	Male	90	48	110	53	76	61	21	459
	Female	7	3	12	9	8	5	4	48
Possession of Weapons	Male	2	1	10	6	24	31		74
	Female			2	1	1	1		5

AGE AND SEX OF PERSONS ARRESTED - 17 YEARS and UNDER (Continued)

<u>OFFENSES</u>	<u>SEX</u>	<u>10 and UNDER</u>	<u>11-12</u>	<u>13-14</u>	<u>15</u>	<u>16</u>	<u>17</u>	<u>UNK</u>	<u>TOTAL</u>
Prostitution	Female			1	3	2	1		7
Other Sex	Male	1	2	9	6	8	8	1	35
Narcotic Drugs	Female	4	1		1				6
	Male	1	1	58	137	80	100	35	412
DWI	Female	1	1	11	26	29	39	3	110
	Male	1		5	24	83	99	28	240
Liquor Laws	Female			1	2	5	21	13	42
	Male	1	7	127	74	215	231	142	797
Disorderly Conduct	Female		4	37	70	85	87	29	312
	Male	5	16	75	96	109	125	78	504
All Other Offenses (except traffic)	Female	1	3	76	32	25	39	16	192
	Male	37	44	67	74	134	89	65	510
	Female	2	7	57	57	51	36	30	240
Suspicion	Male								
	Female				3	2	2		7
Curfew & Loitering	Male	3	11	113	127	124	63		441
	Female	2	7	68	66	79	81		303
Runaway	Male	17	26	182	181	217	159	14	796
	Female	7	30	262	272	239	162	21	993
PART II TOTALS		198	236	1,372	1,418	1,758	1,592	519	7,093
TOTAL JUVENILE ARRESTS		398	485	2,305	2,368	2,740	2,551	805	11,552

TOTAL ARRESTS BY RACE

<u>OFFENSE</u>	<u>WHITE</u>	<u>NEGRO</u>	<u>INDIAN</u>	<u>CHINESE</u>	<u>JAPANESE</u>	<u>OTHERS</u>	<u>TOTAL</u>
Murder	108	12	7				127
Rape	185	15	23				223
Robbery	317	74	18				409
Aggr. Assault	2,082	105	278	1			2,466
Burglary	1,764	144	99	3		1	2,012
Larceny	5,460	377	915	14		3	6,771
Motor Vehicle Theft	636	38	49			2	726
PART I TOTALS	10,552	765	1,389	18	4	3	12,734
Other Assaults	958	73	69			6	1,100
Arson	63	1	1				65
Forgery & Counterfeiting	165	22	15				203
Fraud	748	67	35			1	850
Embezzlement	109	3	2	1			115
Stolen Property	616	61	50	1			728
Vandalism	746	18	100				864
Weapons	486	48	26				560
Prostitution	151	33	2				186
Other Sex Offenses	239	8	52				299
Narcotic Drugs	3,593	139	118				3,855
Gambling	6	3				5	9
Offense Against Family	91	1	111				203
DWI	8,821	208	999				10,030
Liquor Laws	3,473	79	529	7	1	1	4,089
Disorderly Conduct	4,539	208	1,569	1		1	6,317
Vagrancy	3		16				19
All Other Offenses	9,793	669	1,112	3	1	22	11,600
Suspicion	9						9
Curfew	486	15	225	9	5	4	744
Runaways	1,620	26	53	6		84	1,789
PART II TOTALS	36,706	1,682	5,084	28	7	118	43,625
TOTAL ARRESTS	47,267	2,447	6,473	46	11	124	56,368

IN MEMORIAM

The New Mexico State Police joins the criminal justice community of New Mexico in extending it's sincere sympathy to the family of the following law enforcement officer who gave his life in the performance of protecting and serving the citizens of his community during 1978.



JUAN B. L. ORTIZ
Deputy Sheriff, San Miguel County

Killed by unknown assailant while off duty. Motive is believed to be revenge for a shooting that victim was involved in a month earlier.

POLICE ASSAULT FIGURES

Police assault figures are crucial to the police administrator. They say much to anyone attempting to evaluate the causation of this type of criminal activity. The information to follow will portray the frequency of these events and allow each agency head to evaluate the cause after considering his unique variables and factors.

<u>Time of Assault</u>		<u>AM</u>	<u>PM</u>
12:01	2:00	110	26
2:01	4:00	65	33
4:01	6:00	20	62
6:01	8:00	7	88
8:01	10:00	24	82
10:01	12:00	18	134
TOTALS		244	425

POLICE ASSAULTS BY ACTIVITY, WEAPON AND ASSIGNMENT

ACTIVITY	TOTAL	FIREARMS	KNIFE/CUT. INSTRUMENTS	OTHER DANG. WEAPONS	HANDS, FISTS, FEET	TWO-MAN VEHICLE	ONE MAN ALONE	VEHICLE ASSISTED	DET. SPEC. ASSIGN.		OTHER		TOTAL CLEAR
									ALONE	ASSISTED	ALONE	ASSISTED	
Disturbance	176	34	16	17	109	11	34	126	2	2		1	175
Burglary	18		5	1	12		3	15					18
Robbery	6	3		1	2	3	2	1					6
Other Arrests	127	6	1	14	106	6	41	80					127
Civil Disorders	6			2	4	2		4					6
Prisoners	86			5	81	6	27	47	1	1		4	86
Suspicious	51	8		5	38		19	32					49
Ambush	1	1					1						1
Deranged	2				2	1		1					2
Traffic	95	6	4	18	67	9	39	46		1			92
All Others	101	20	5	11	65	1	58	40	1			1	98
TOTALS	669	78	31	74	486	39	224	392	4	4	1	5	660
Personal Injury	89	7	3	9	70								
Non-Personal Injury	580	71	28	65	416								

NEW MEXICO UNIFORM CRIME REPORTING

Statistics presented here were gathered under the Uniform Crime Reporting Program of New Mexico and were submitted by the law enforcement agencies of the state. Attempts at comparisons of the resulting crime figures should not be made without first considering the individual crime factors which exist in each city and county.

Crime figures for the calendar year 1978, as measured by the Crime Index, disclosed a statewide decrease of 1.9 percent as compared to 1977. Violent crimes, which include murder, rape, robbery and aggravated assault, decreased 1.5 percent while the property crime grouping of burglary, larceny and motor vehicle theft decreased 1.9 percent.

STATE OF NEW MEXICO

CRIME INDEX TRENDS

January - December Percent Change 1978 Over 1977

ACTUAL OFFENSES KNOWN TO THE POLICE:

<u>Index Offenses</u>	<u>1977</u>	<u>1978</u>	<u>% Change</u>
Murder	112	132	+ 17.8
Rape	510	530	+ 3.9
Robbery	1,322	1,362	+ 3.0
Aggravated Assault	4,780	4,595	- 3.8
Burglary	16,760	16,073	- 4.0
Larceny	36,915	36,126	- 2.1
Motor Vehicle Theft	3,584	3,915	+ 9.2
TOTALS	63,983	62,733	- 1.9

		MURDER	FORCIBLE RAPE	ROBBERY	AGGRAVATED ASSAULT	BURGLARY	LARCENY	MOTOR VEHICLE THEFT	TOTAL
<u>BERNALILLO</u>									
Sheriff	1977	5	49	79	260	1,115	1,144	141	2,793
	1978	9	42	91	225	1,176	1,271	180	2,994
Albuquerque	1977	30	211	754	1,398	6,568	13,833	1,164	23,958
	1978	37	187	694	1,516	6,191	12,910	1,331	22,866
U. N. M.	1977		1	2	49	29	560	23	664
	1978		3	1	1	17	622	23	667
State Police	1977		9	5	14	9	94	27	178
	1978	3	7	2	21	12	65	48	158
<u>CATRON</u>									
Sheriff	1977				7	7	10	3	27
	1978	2	2		2	7	11		22
State Police	1977				4	5	10	3	22
	1978				4	5	11	4	24
<u>CHAVES</u>									
Sheriff	1977	1	2	4	27	72	79	12	197
	1978	1	2	2	11	61	106	15	198
Roswell	1977	12	5	12	85	449	1,159	107	1,829
	1978	7	7	35	85	487	1,365	145	2,131
State Police	1977						4	5	9
	1978				1	1	1	6	9
<u>COLFAX</u>									
Sheriff	1977					10	30		40
	1978			2	2	9	17	1	31
Raton	1977		2	4	45	104	216	17	388
	1978		2	5	19	90	204	25	345
Cimarron (1)	1977					7	11		21
	1978								
Springer	1977				4	5	15	3	27
	1978				2	5	6	2	15
State Police	1977	1		2	4	18	27	6	58
	1978		3	2	6	17	40	3	70

		MURDER	FORCIBLE RAPE	ROBBERY	AGGRAVATED ASSAULT	BURGLARY	LARCENY	MOTOR VEHICLE THEFT	TOTAL
<u>CURRY</u>									
Sheriff	1977			4	4	10	51	3	72
	1978			1	1	17	48	6	73
Clovis	1977	2	9	15	103	324	1,033	57	1,543
	1978	3	14	20	93	279	925	37	1,368
State Police	1977		1	1	1	3	14	16	36
	1978			1		3	5	8	17
<u>DE BACA</u>									
Sheriff	1977					7	27	2	36
	1978			2	1	17	29	3	52
State Police	1977					1	7	6	14
	1978				6		3		9
<u>DONA ANA</u>									
Sheriff	1977	3	11	6	60	186	139	22	427
	1978	3	4	4	40	189	274	49	561
Las Cruces	1977	3	9	31	115	622	2,171	208	3,159
	1978	1	8	37	118	431	2,329	193	3,117
Mesilla	1977		1	1	8	16	45	2	73
	1978				1	15	31	2	49
N.M.S.U.	1977			1	7	11	310	12	341
	1978		2	1	13	29	258	10	313
State Police	1977			1		5	21	14	41
	1978			2	1	9	5	19	34
<u>EDDY</u>									
Sheriff	1977	2	1	3	16	62	127	7	218
	1978		2	3		85	140	15	245
Artesia	1977		3		11	50	275	24	363
	1978	1	1	1	11	74	303	17	408
Carlsbad	1977	2	7	12	52	232	741	67	1,113
	1978	2	7	12	52	393	931	100	1,497
State Police	1977					1	14	8	23
	1978				2	1	1	7	11

<u>GRANT</u>		MURDER	FORCIBLE RAPE	ROBBERY	AGGRAVATED ASSAULT	BURGLARY	LARCENY	MOTOR VEHICLE THEFT	TOTAL
Sheriff	1977		1	5	28	69	85	9	197
	1978	1	1	4	20	72	128	18	244
Silver City	1977			3	8	144	320	21	496
	1978		2	3	18	127	412	17	579
Bayard	1977				5	20	30	1	56
	1978	2		2	3	23	43	1	75
Central	1977				11	17	20	4	52
	1978		1	1	2	21	22		47
Hurley (1)	1977			1	4	16	12	1	34
	1978		1		1	5	4		11
W.N.M.U. (1)	1977					10	9		19
	1978					5			5
State Police	1977						2	1	3
	1978			2	1	1	2	4	10
<u>GUADALUPE</u>									
Sheriff (1)	1977	2	1	2	3	6	5	1	20
	1978				3	5	2		10
Santa Rosa (1)	1977		1			12	18	2	33
	1978					6	10	1	17
Vaughn	1977				3		2		5
	1978		1		1	4	4		10
State Police	1977				1	8	14	1	24
	1978	1	1	3	2	5	12	3	27
<u>HARDING</u>									
Sheriff	1977				3		4		7
	1978					5	8		13
State Police	1977					2	4		6
	1978				1	7	5		13
<u>HIDALGO</u>									
Sheriff	1977				5	22	18	2	47
	1978				6	24	24		54
Lordsburg	1977	1	1		15	58	12	21	108
	1978			7	10	49	94	12	172
State Police	1977						8		8
	1978			1			3	2	6

		MURDER	FORCIBLE RAPE	ROBBERY	AGGRAVATED ASSAULT	BURGLARY	LARCENY	MOTOR VEHICLE THEFT	TOTAL
<u>LEA</u>									
Sheriff	1977	3	8	7	12	79	155	7	271
	1978	4	3	3	7	32	72	11	132
Eunice (1)	1977					6	8		14
	1978						1		1
Hobbs	1977	2	4	35	170	459	1,023	78	1,771
	1978	3	17	33	170	380	1,202	83	1,889
Jal	1977					3	7	2	12
	1978		1				1	1	3
Lovington	1977	1	2	8	19	115	383	9	537
	1978		3	1	17	106	300	17	444
Tatum	1977		1		3	6	23	2	35
	1978					13	13	2	28
State Police	1977				3	1	9	7	20
	1978					1			1
<u>LINCOLN</u>									
Sheriff	1977			1	9	32	37	5	84
	1978		1	1	4	30	24	5	65
Ruidoso	1977			3	128	128	159	19	437
	1978			3	25	106	157	23	314
Ruidoso (2)	1977								
Downs	1978		1	1	9	12	24	3	50
State Police	1977				6	6	14	4	30
	1978				4	6	10	4	24
<u>LOS ALAMOS</u>									
Sheriff	Reported by P.D.								
Los Alamos	1977		2		10	66	421	20	519
	1978			1	2	90	408	18	519
State Police	1977								
	1978					1			1

		MURDER	FORCIBLE RAPE	ROBBERY	AGGRAVATED ASSAULT	BURGLARY	LARCENY	MOTOR VEHICLE THEFT	TOTAL
<u>LUNA</u>									
Sheriff	1977		1	1	8	63	110	5	188
	1978			4	8	79	98	14	203
Deming	1977	1	1	9	30	158	564	32	795
	1978		6	4	28	151	472	40	701
State Police	1977					1	9	3	13
	1978			1	1	1	1	2	6
<u>Mc KINLEY</u>									
Sheriff	1977	1	19	17	48	81	98	11	275
	1978		16	20	34	81	107	26	284
Gallup	1977		15	53	146	335	996	131	1,677
	1978	7	17	57	137	354	1,056	159	1,787
State Police	1977				6	4	16	25	51
	1978		4	6	20	19	49	24	123
<u>MORA</u>									
Sheriff	1977				8	14	29	1	52
	1978		1		2	13	14	2	32
Wagon Mound	1977				5	7	7	1	20
	1978								
State Police	1977			1	20	25	19	7	72
	1978	3		3	16	22	15	1	60
<u>OTERO</u>									
Sheriff	1977	2	3	2	15	83	40	3	148
	1978	4	1	1	5	48	23	3	85
Alamogordo	1977	2	1	17	31	589	915	62	1,617
	1978		9	8	35	496	655	57	1,260
Tularosa	1977				5	48	54	5	112
	1978				1	32	43	8	84
State Police	1977	1	2	2	10	4	13	7	39
	1978			1	8	4	7	6	26

		MURDER	FORCIBLE RAPE	ROBBERY	AGGRAVATED ASSAULT	BURGLARY	LARCENY	MOTOR VEHICLE THEFT	TOTAL
<u>QUAY</u>									
Sheriff	1977	No Reports 1977 and 1978							
	1978								
Tucumcari	1977	1	2	8	52	144	306	25	538
	1978	3	1	6	40	96	239	30	415
State Police	1977			2	2	6	26	7	43
	1978	1		5	7	9	16	6	44
<u>RIO ARRIBA</u>									
Sheriff (1)	1977		1		4	4	11		20
	1978				4	15	8	1	28
Chama	1977				3	2			5
	1978								
Dulce	1977				67	6	11		84
	1978				43	2	14		59
Espanola	1977		1	9	23	101	317	35	486
	1978		4	6	52	95	301	28	486
Santa Clara	1977				12	4			16
	1978				1	2		1	4
San Juan	1977	1	1		7	5	9	2	25
	1978		1		2	5	11	3	22
State Police	1977	5	10	10	66	156	95	21	363
	1978	3	4	7	90	164	102	30	400
<u>ROOSEVELT</u>									
Sheriff	1977				9	37	86	6	138
	1978		3		5	61	92	8	169
Portales	1977		2	1	18	123	299	19	462
	1978		1	4	25	156	357	26	569
E.N.M.U.	1977					15	87		102
	1978		1		2	16	119	2	140
State Police	1977			1			11	4	16
	1978					1	4	2	7

			MURDER	FORCIBLE RAPE	ROBBERY	AGGRAVATED ASSAULT	BURGLARY	LARCENY	MOTOR VEHICLE THEFT	TOTAL
<u>SANDOVAL</u>										
Sheriff (1)	1977	1	1	5	32	165	152	40	396	
	1978			1	4	6	8		19	
Bernalillo (1)	1977				31	25	35	3	94	
	1978				7	13	36		56	
Corrales	1977		1	1	12	37	32	4	87	
	1978			2	6	45	32	4	89	
Cuba	1977				10	9	26	1	46	
	1978			1		12	7		20	
State Police	1977	1		1	11	3	14	7	37	
	1978		1		12	5	17	11	46	
<u>SAN JUAN</u>										
Sheriff	1977	2	13	3	27	76	191	40	352	
	1978	5	15	3	56	85	194	39	397	
Aztec	1977			1	17	32	126	10	186	
	1978		1	5	11	43	132	15	207	
Bloomfield	1977			1	23	30	103	9	166	
	1978		1		7	31	73	7	119	
Farmington	1977	2	7	26	303	410	1,387	218	2,353	
	1978	4	16	72	389	518	1,665	192	2,856	
State Police	1977	1			6	5	192	13	217	
	1978				8	5	24	20	57	
<u>SAN MIGUEL</u>										
Sheriff	1977			1	11	49	34	4	99	
	1978		2		3	29	20	1	55	
Las Vegas	1977	3	6	12	105	384	624	35	1,169	
	1978		6	12	64	252	458	50	842	
N.M.H.U.	1977				10	13	72	1	96	
	1978			1	5	15	61		82	
State Police	1977	1	3	3	13	37	40	9	106	
	1978	1	5	5	63	33	29	13	149	

		MURDER	FORCIBLE RAPE	ROBBERY	AGGRAVATED ASSAULT	BURGLARY	LARCENY	MOTOR VEHICLE THEFT	TOTAL
<u>SANTA FE</u>									
Sheriff	1977		7		12	78	32	3	132
	1978	1	13	2	14	70	36	5	141
San Ildefonso	1977				5	1			6
	1978								
Santa Fe	1977	4	33	63	422	937	2,529	314	4,302
	1978	10	35	73	433	937	2,471	304	4,263
State Police	1977	1	8	6	68	121	97	47	348
	1978	2	10	3	62	115	67	26	285
<u>SIERRA</u>									
Sheriff	1977			2	5	13	50	7	77
	1978	1	2		10	22	64	9	108
T. or C.	1977	1	5	2	21	66	175	9	279
	1978			4	8	62	186	11	265
State Police	1977						9	8	17
	1978				2			1	3
<u>SOCORRO</u>									
Sheriff	1977		2	2	6	13	23		46
	1978	2	2		4	15	15	5	42
Socorro	1977			1	16	35	39	3	94
	1978		3	2	66	89	153	17	330
State Police	1977		1	1	3		13	7	25
	1978		1	1		1	28	5	36
<u>TAOS</u>									
Sheriff	1977		2	4	15	136	159	5	431
	1978	1	1	5	23	69	114	2	215
Questa (1)	1977	1			3	5	7		16
	1978								
Red River	1977				5	3	23	2	33
	1978					3	22		25
Taos	1977		4	3	20	56	151	12	246
	1978		2	7	19	83	173	15	299
State Police	1977				10	35	60	15	120
	1978	1	2		17	34	69	15	138

		MURDER	FORCIBLE RAPE	ROBBERY	AGGRAVATED ASSAULT	BURGLARY	LARCENY	MOTOR VEHICLE THEFT	TOTAL
<u>TORRANCE</u>									
Sheriff	1977	2		1	9	25	31	8	76
Encino	1977		1		7	34	33	9	84
Estancia	1978		1		3		9		13
Moriarty	1977				4	4	7		15
Mountainair(1)	1977			1	5	9	10		24
State Police	1977	1	1	1	3	8	20	1	33
	1978				2	9	8	2	23
	1977			2	1	1	2		7
	1978				6	12	24	9	4
					6	5	12	5	53
									29
<u>UNION</u>									
Sheriff	1977								
Clayton	1977					12	16	1	29
State Police	1977			1	14	6	16	5	27
	1978			3	10	44	103		162
	1977					31	78	3	125
	1978				1	6	11	3	20
						4	5	2	12
<u>VALENCIA</u>									
Sheriff	1977	2	7	12	62	286	243	47	659
Acoma	1978	3	7	15	63	272	285	73	718
Belen	1977				8	4	8		20
Bosque Farms	1977		2	1	9	17	9		35
Grants	1978		2	2	23	119	167	5	317
Los Lunas	1977	1		1	17	119	149	7	296
Milan	1978				4	16	42	3	67
State Police	1977	2	2	15	3	15	43	1	62
	1978		5	15	30	135	221	34	439
	1977		1	2	42	197	380	64	703
	1978			2	31	56	249	8	347
	1977	1		3	8	18	145	4	177
	1978		1	4	11	48	56	3	122
	1977		2	3	5	52	77	9	148
	1978			4	10	10	21	7	53
					17	14	27	11	73

(1) Did Not Participate for All of 1978
(2) First Year of Participation

Uniform Crime Reporting Section
New Mexico State Police Department
P. O. Box 1628
Santa Fe, New Mexico 87501

END