

National Criminal Justice Reference Service

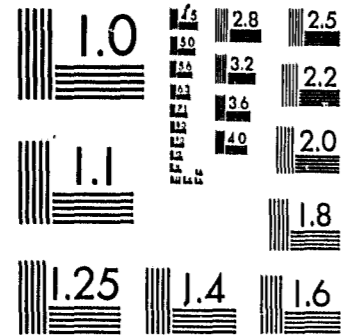

This microfiche was produced from documents received for inclusion in the NCJRS data base. Since NCJRS cannot exercise control over the physical condition of the documents submitted, the individual frame quality will vary. The resolution chart on this frame may be used to evaluate the document quality.



MICROCOPY RESOLUTION TEST CHART  
NATIONAL BUREAU OF STANDARDS-1963-A

Microfilming procedures used to create this fiche comply with the standards set forth in 41CFR 101-11.504.

Points of view or opinions stated in this document are those of the author(s) and do not represent the official position or policies of the U. S. Department of Justice.

National Institute of Justice  
United States Department of Justice  
Washington, D. C. 20531

DATE FILMED

9/04/81

77663

# CRIMINAL JUSTICE PROFILE - 1979

A SUPPLEMENT TO CRIME AND DELINQUENCY PUBLICATIONS

U.S. Department of Justice  
National Institute of Justice

This document has been reproduced exactly as received from the person or organization originating it. Points of view or opinions stated in this document are those of the authors and do not necessarily represent the official position or policies of the National Institute of Justice.

Permission to reproduce this copyrighted material has been granted by

Stan Wilkins

Div. of Law Enforcement, Bur. of

to the National Criminal Justice Reference Service (NCJRS),  
Criminal Statistics and Special Services  
Further reproduction outside of the NCJRS system requires permission of the copyright owner.

## STATEWIDE

State of California

# DEPARTMENT OF JUSTICE

GEORGE DEUKMEJIAN, Attorney General  
MICHAEL FRANCHETTI, Chief Deputy Attorney General



WILLIAM J. ANTHONY, Director, Division of Law Enforcement  
FRED H. WYNBRANDT, Assistant Director, Criminal Identification and Information Branch  
R. JAMES RASMUSSEN, Chief, Bureau of Criminal Statistics and Special Services

## CRIMINAL JUSTICE PROFILE, 1979

Prepared by  
DIVISION OF LAW ENFORCEMENT  
CRIMINAL IDENTIFICATION AND INFORMATION BRANCH  
BUREAU OF CRIMINAL STATISTICS AND SPECIAL SERVICES

77 Cadillac Drive  
P. O. Box 13427  
Sacramento, CA 95813

800031 10/80 3M

## STATEWIDE PROFILE CONTENTS

NCJRS  
MAY 4 1981

## ACQUISITIONS

	Page
Introduction . . . . .	1
Criminal Justice Data, 1970-1979 . . . . .	5
Criminal Justice Data Footnotes . . . . .	18
Reference Tables . . . . .	21
Reference Table Notes . . . . .	94
Criminal Justice Glossary . . . . .	99

### TABLES

<b>Criminal Justice Data, 1970-1979</b>	
Seven Major Offenses and Clearances Reported by Law Enforcement Agencies . . . . .	5
Adult Felony Arrests Reported by Law Enforcement Agencies . . . . .	6
Adult Misdemeanor Arrests Reported by Law Enforcement Agencies . . . . .	7
Juvenile Arrests Reported by Law Enforcement Agencies . . . . .	8
Adult Probation . . . . .	9
Juvenile Probation . . . . .	10
Lower and Superior Court Felony Dispositions Reported by District Attorneys and Courts . . . . .	11
Dispositions of Adult Felony Arrests as Reported by Law Enforcement Agencies, District Attorneys, and Courts . . . . .	12
Dispositions of Adult Felony Arrests as Reported Through the Offender-Based Transaction Statistics System . . . . .	13

CONTENTS — Continued

	Page
Dispositions and Percents of Adult Felony Arrests as Reported Through the Offender-Based Transaction Statistics System . . . . .	14
Criminal Justice Expenditures — Fiscal Year . . . . .	15
Authorized Full-Time Personnel . . . . .	16
Persons Under Local Supervision . . . . .	17
<b>Reference Tables</b>	
FBI Crime Index and Seven Major Offenses, 1979, Offenses by County . . . . .	21
Adult Felony Arrests Reported, 1979, Offense by County and Sex . . . . .	23
Adult Misdemeanor Arrests Reported, 1979, Offense by County and Sex . . . . .	32
Adult Arrests Reported, 1979, Age by Specific Offense . . . . .	40
Juvenile Arrests Reported, 1979, Offense by County and Sex . . . . .	42
Juvenile Arrests Reported, 1979, Age by Specific Offense . . . . .	50
Adult and Juvenile Arrests Reported, 1979, Level of Arrest and Law Enforcement Disposition by County and Sex . . . . .	52
Adult and Juvenile Arrests Reported, 1979, Sex and Law Enforcement Disposition by Specific Offense . . . . .	61
Adult and Juvenile Arrests Reported, 1979, Race by Specific Offense . . . . .	63
Initial Referrals of Juveniles to Probation Departments, 1979, Intake Determination and Percent Distribution by County . . . . .	65
Juvenile Court Dispositions Resulting From Initial Petitions, 1979, Juvenile Court Disposition and Percent Distribution by County . . . . .	67
Subsequent Petitions Adjudicated While Juveniles Were Under Court Jurisdiction, 1979, Juvenile Court Disposition and Percent Distribution by County . . . . .	69

CONTENTS — Continued

	Page
Removals From Juvenile Probation, 1979, Removals by Type of Probation and Percent Distribution by County . . . . .	71
Status of Active Juvenile Caseload on December 31, 1979, Current Probation Status and Percent Distribution by County . . . . .	73
Disposition of Adult Felony Arrests, 1979, Type of Disposition by County . . . . .	75
Disposition of Adult Felony Arrests, 1979, Type of Disposition by Arrest Offense . . . . .	82
Disposition of Adult Felony Arrests, 1979, Type of Disposition by Percent Distribution of Arrest Offense . . . . .	83
Adult Felony Arrestees Convicted and Sentenced, 1979, Court of Conviction and Sentence by Convicted Offense . . . . .	84
Adult Felony Arrestees Convicted and Sentenced, 1979, Court of Conviction and Sentence by Percent Distribution of Convicted Offense . . . . .	85
Disposition of Adult Felony Arrests, 1979, Type of Disposition by Race . . . . .	86
Disposition of Adult Felony Arrests, 1979, Type of Disposition by Percent Distribution of Race . . . . .	87
Disposition of Adult Felony Arrests, 1979, Type of Disposition by Sex . . . . .	88
Disposition of Adult Felony Arrests, 1979, Type of Disposition by Percent Distribution of Sex . . . . .	89
Disposition of Adult Felony Arrests, 1979, Type of Disposition by Age . . . . .	90
Disposition of Adult Felony Arrests, 1979, Type of Disposition by Percent Distribution of Age . . . . .	91
Disposition of Adult Felony Arrests in Superior Court, 1979, Type of Disposition by Prior Criminal Record and Percent Distribution . . . . .	92
Disposition of Adult Felony Arrests in Superior Court, 1979, Type of Disposition by Existing Criminal Status and Percent Distribution . . . . .	93

INTRODUCTION

The annual Criminal Justice Profile series summarizes and combines data describing the many facets of California's criminal justice system. Separate publications are available for each county and the state. Much of the data presented in the Statewide Profile supplements the Bureau of Criminal Statistics (BCS) annual Crime and Delinquency publication. This is available upon request. Criminal justice data not provided in either the Profile series or the Crime and Delinquency report may be available from the Bureau on a special request basis.

Each Profile consists of two sections. The first section displays annual criminal justice data in tabular form for 1970 through 1979. The second section contains reference tables displaying selected data for 1979.

CRIMINAL JUSTICE DATA

Trend data in the Profile are reported to BCS by state and local agencies and have been summarized for each year. This section provides the individual county or statewide totals for selected criminal justice activities in tabular form. Tables are provided on crimes, arrests, processes, personnel, expenditures, and correctional actions.

Where used, population data are shown in hundreds and can be converted to original numbers by adding two zeros. For example, the state population for 1979 is shown as 226,940, which converts to a population total of 22,694,000.

REFERENCE TABLES

The individual reference tables in this section cover data for 1979 on crimes reported, adult and juvenile arrests, prosecution, and juvenile probation.

Each county publication contains jurisdictional data. The statewide publication relates to California counties.

CRIMINAL JUSTICE DATA  
1970-1979

Preceding page blank

DEPARTMENT OF JUSTICE  
BUREAU OF CRIMINAL STATISTICS  
DIVISION OF LAW ENFORCEMENT  
CRIMINAL JUSTICE PROFILE

STATEWIDE  
SEVEN MAJOR OFFENSES AND CLEARANCES REPORTED BY LAW ENFORCEMENT AGENCIES

LINE ITEM	LINE ITEM	1970	1971	1972	1973	1974	1975	1976	1977	1978	1979
POPULATION (HUNDREDS)	00005	200,030	202,650	205,240	207,410	209,330	211,130	215,200	218,960	222,970	226,940
FBI CRIME INDEX	00007	1,267,459	1,350,455	1,311,104	1,298,267	1,427,007	1,522,829	1,548,314	1,516,842	1,575,182	1,689,152
SEVEN MAJOR OFFENSES	00010	652,389	714,685	723,936	740,157	802,945	876,288	907,898	917,358	977,985	1,060,631
CRIMES AGAINST PERSONS	00020	94,347	104,489	110,680	116,506	127,469	138,400	143,507	152,827	164,751	183,704
WILLFUL HOMICIDE	00030	1,355	1,633	1,789	1,862	1,970	2,196	2,214	2,481	2,601	2,941
FORCIBLE RAPE	00035	6,992	7,281	8,131	8,349	8,480	8,787	9,552	10,715	11,249	12,199
ROBBERY	00040	41,397	47,477	48,834	49,524	52,742	59,747	59,132	62,207	67,920	75,649
AGGRAVATED ASSAULT	00050	44,603	48,098	51,926	56,771	64,277	67,670	72,609	77,424	82,981	92,915
CRIMES AGAINST PROPERTY	00070	558,042	610,196	613,256	623,651	675,476	737,888	764,391	764,531	813,234	876,927
BURGLARY	00080	348,575	391,157	398,465	407,375	431,863	468,433	465,758	462,736	485,742	494,736
THEFT (\$200 AND OVER)	00090	71,838	75,128	75,418	85,053	110,444	136,522	160,564	157,781	174,386	214,947
MOTOR VEHICLE THEFT	00100	137,629	143,911	139,373	131,223	133,169	132,933	138,069	144,014	153,106	167,244
SEVEN MAJOR OFF PER 100,000	00110	3261.5	3526.7	3527.3	3568.6	3835.8	4150.5	4218.9	4189.6	4386.2	4673.6
CRIMES AGAINST PERSONS	00120	471.7	515.6	539.3	561.7	608.9	655.5	666.9	698.0	738.9	809.5
WILLFUL HOMICIDE	00130	6.6	8.1	8.7	9.0	9.4	10.4	10.3	11.3	11.7	13.0
FORCIBLE RAPE	00135	35.0	35.9	39.6	40.3	40.5	41.6	44.4	48.9	50.5	53.8
ROBBERY	00140	207.0	234.3	237.9	238.8	252.0	283.0	274.8	284.1	304.6	333.3
AGGRAVATED ASSAULT	00150	223.0	237.3	253.0	273.7	307.1	320.5	337.4	353.6	372.2	409.4
CRIMES AGAINST PROPERTY	00170	2789.8	3011.1	2988.0	3006.9	3226.8	3494.9	3552.0	3491.6	3647.3	3864.1
BURGLARY	00180	1742.6	1930.2	1941.5	1964.1	2063.1	2218.7	2164.3	2113.3	2178.5	2180.0
THEFT (\$200 AND OVER)	00190	359.1	370.7	367.5	410.1	527.6	646.6	746.1	720.6	782.1	947.2
MOTOR VEHICLE THEFT	00200	688.0	710.1	679.1	632.7	636.2	629.6	641.6	657.7	686.7	737.0
TOTAL CLEARANCES	00210	N/A	N/A	N/A	157,372	N/A	N/A	N/A	N/A	N/A	N/A
CRIMES AGAINST PERSONS	00215	44,381	48,158	49,438	53,124	58,884	60,149	63,377	67,137	69,564	76,179
WILLFUL HOMICIDE	00220	1,061	1,297	1,309	1,401	1,484	1,617	1,628	1,713	1,787	1,878
FORCIBLE RAPE	00225	3,120	3,319	3,426	3,712	3,873	3,927	4,468	4,949	4,950	5,268
ROBBERY	00230	11,792	13,577	13,992	14,453	15,581	16,542	16,618	17,348	17,146	18,569
AGGRAVATED ASSAULT	00240	28,108	29,965	30,711	33,558	37,946	38,063	40,663	43,127	45,681	50,464
CRIMES AGAINST PROPERTY	00245	N/A	N/A	N/A	104,248	N/A	N/A	N/A	N/A	N/A	N/A
BURGLARY	00260	59,092	67,230	66,443	76,088	79,611	80,982	77,052	73,312	71,291	68,910
THEFT (\$200 AND OVER)	00270	N/A	N/A	N/A	7,616	N/A	N/A	N/A	N/A	N/A	N/A
MOTOR VEHICLE THEFT	00280	18,245	19,738	18,639	20,544	22,431	22,064	22,935	26,412	26,300	25,043
TOTAL CLEARANCE RATES	00290	N/A	N/A	N/A	21.3	N/A	N/A	N/A	N/A	N/A	N/A
CRIMES AGAINST PERSONS	00295	46.7	46.1	44.7	45.6	46.2	43.5	44.2	43.9	42.2	41.5
WILLFUL HOMICIDE	00300	78.3	79.4	73.2	75.2	75.3	73.6	73.5	69.0	68.7	63.9
FORCIBLE RAPE	00305	44.6	45.6	42.1	44.5	45.7	44.7	46.8	46.2	44.0	43.2
ROBBERY	00310	28.5	28.6	28.7	29.7	29.5	27.7	28.1	27.9	25.2	24.5
AGGRAVATED ASSAULT	00320	63.0	62.3	59.1	59.1	59.0	56.2	56.0	55.7	55.0	54.3
CRIMES AGAINST PROPERTY	00325	N/A	N/A	N/A	16.7	N/A	N/A	N/A	N/A	N/A	N/A
BURGLARY	00340	17.0	17.2	16.7	18.7	18.4	17.3	16.5	15.8	14.7	13.9
THEFT (\$200 AND OVER)	00350	N/A	N/A	N/A	9.0	N/A	N/A	N/A	N/A	N/A	N/A
MOTOR VEHICLE THEFT	00360	13.3	13.7	13.4	15.7	16.8	16.6	16.6	18.3	17.2	15.0

5

DEPARTMENT OF JUSTICE  
BUREAU OF CRIMINAL STATISTICS  
DIVISION OF LAW ENFORCEMENT  
CRIMINAL JUSTICE PROFILE

STATEWIDE  
ADULT FELONY ARRESTS REPORTED BY LAW ENFORCEMENT AGENCIES

LINE ITEM	LINE ITEM	1970	1971	1972	1973	1974	1975	1976	1977	1978	1979
TOTAL ADULT FEL ARRESTS *1	00370	214,836	229,476	240,231	239,395	267,904	265,816	224,532	224,961	233,957	256,467
CRIMES AGAINST PERSONS	00380	40,013	43,320	45,689	45,518	51,108	54,377	53,430	55,538	57,906	64,789
HOMICIDE	00390	1,530	1,809	1,995	1,776	2,175	2,213	2,227	2,204	2,331	2,629
FORCIBLE RAPE	00395	2,286	2,544	2,795	2,564	2,705	3,054	3,000	3,064	3,075	3,758
ROBBERY	00410	12,932	14,080	13,904	13,698	14,888	16,005	15,506	15,938	16,058	17,680
ASSAULT	00420	22,340	23,918	25,894	26,540	30,310	31,865	31,511	32,964	34,674	38,599
KIDNAPPING	00440	925	969	1,101	940	1,030	1,240	1,186	1,368	1,708	2,123
CRIMES AGAINST PROPERTY	00450	75,518	81,805	78,485	76,353	87,582	94,565	94,108	93,924	96,592	105,009
BURGLARY	00460	33,095	36,522	35,263	34,721	38,962	42,903	41,668	40,069	40,150	43,290
THEFT	00470	14,660	17,073	17,491	18,585	23,519	26,073	26,984	28,227	29,107	32,604
MOTOR VEHICLE THEFT	00480	16,626	16,791	14,809	13,174	14,719	14,581	15,509	16,180	17,632	18,885
FORGERY, CHECKS, CRED CRDS	00490	11,137	11,419	10,922	9,873	10,382	11,008	9,947	9,448	9,703	10,230
DRUG LAW VIOLATIONS *1	00500	81,655	84,384	95,251	96,733	105,771	92,569	50,747	46,889	49,068	53,742
MARIJUANA *1	00510	44,718	42,745	52,027	58,456	66,641	59,408	13,003	12,861	12,891	14,725
ALL OTHER	00520	36,937	41,639	43,224	38,277	39,130	33,161	37,744	34,028	36,177	39,017
SEX LAW VIOLATIONS	00540	3,651	3,739	3,270	3,630	3,657	3,795	3,033	3,289	3,289	3,177
UNLAWFUL SEX/INTERCOURSE	00550	848	569	486	466	395	475	336	324	274	298
LEWD AND LASCIVIOUS	00560	1,368	1,463	1,462	1,354	1,486	1,581	1,433	1,653	1,676	1,714
ALL OTHER	00585	1,435	1,707	1,322	1,810	1,776	1,739	1,267	1,312	1,339	1,165
ALL OTHER	00590	13,999	16,228	17,536	17,161	19,786	20,510	23,214	25,321	27,102	29,750
WEAPONS	00600	3,645	4,170	4,429	5,047	6,359	6,463	6,627	7,262	7,833	9,504
DRUNK-DRIVING	00610	3,189	3,286	3,586	3,751	3,471	3,621	3,900	4,558	4,690	5,306
HIT-AND-RUN	00620	427	461	928	865	1,049	1,054	1,026	1,112	1,171	1,371
ESCAPE	00640	1,063	1,396	1,392	905	897	869	974	1,016	1,056	994
BOOKMAKING	00650	1,668	2,096	1,833	1,731	1,691	1,702	1,690	1,540	1,516	1,392
ARSON	00655	708	628	818	732	770	985	865	863	1,038	1,175
ALL OTHER	00660	3,299	4,191	4,550	4,130	5,549	5,816	8,132	8,970	9,798	10,008
ARREST RATE PER 100,000 *1	00680	1074.0	1132.4	1170.5	1154.2	1279.8	1259.0	1043.4	1027.4	1049.3	1130.1
CRIMES AGAINST PERSONS	00690	200.0	213.8	222.6	219.5	244.2	257.6	248.3	253.6	259.7	285.5
CRIMES AGAINST PROPERTY	00700	377.5	403.7	382.4	368.1	418.4	447.9	437.3	429.0	433.2	462.7
DRUG LAW VIOLATIONS *1	00710	408.2	416.4	464.1	466.4	505.3	438.4	235.8	214.1	220.1	236.8
SEX LAW VIOLATIONS	00715	18.3	18.5	15.9	17.5	17.5	18.0	14.1	15.0	14.8	14.0
ALL OTHER	00720	70.0	80.1	85.4	82.7	94.5	97.1	107.9	115.6	121.5	131.1
TOTAL POLICE DISPOSITIONS	00740	214,836	229,476	240,231	239,395	267,904	265,816	224,532	224,961	233,957	256,467
TO OTHER JURISDICTION	00750	9,901	10,245	8,368	6,372	11,652	9,829	8,942	9,060	8,773	8,431
TOTAL LESS OTHER JURIS	00760	204,935	219,231	231,863	233,023	256,252	255,987	215,590	215,901	225,184	248,036
RELEASED POLICE LEVEL	00770	46,245	47,238	46,121	47,341	44,503	42,750	38,313	38,570	39,762	44,244
TOTAL COMPLAINTS FILED	00780	158,690	171,993	185,742	185,682	211,749	213,237	177,277	177,331	185,422	203,792
MISDEMEANOR	00790	29,644	33,827	N/A	N/A	N/A	N/A	N/A	N/A	62,966	64,781
FELONY	00800	129,046	138,166	N/A	N/A	N/A	N/A	N/A	N/A	122,456	139,011
PERCENT	00810	100.0	100.0	100.0	100.0	100.0	100.0	100.0	100.0	100.0	100.0
RELEASED POLICE LEVEL	00820	22.6	21.6	19.9	20.3	17.4	16.7	17.8	17.9	17.7	17.8
TOTAL COMPLAINTS FILED	00830	77.4	78.4	80.1	79.7	82.6	83.3	82.2	82.1	82.3	82.2
MISDEMEANOR	00840	14.5	15.4	N/A	N/A	N/A	N/A	N/A	N/A	28.0	26.1
FELONY	00850	62.9	63.0	N/A	N/A	N/A	N/A	N/A	N/A	54.4	56.0
MALE	00860	187,030	199,493	209,028	208,918	232,289	230,061	192,632	193,071	201,115	221,962
FEMALE	00870	27,806	29,983	31,203	30,477	35,615	35,755	31,900	31,890	32,842	34,505

DEPARTMENT OF JUSTICE  
 BUPEAU OF CRIMINAL STATISTICS  
 DIVISION OF LAW ENFORCEMENT  
 CRIMINAL JUSTICE PROFILE

STATEWIDE  
 ADULT MISDEMEANOR ARRESTS REPORTED BY LAW ENFORCEMENT AGENCIES

LINE ITEM	LINE ITEM	1970	1971	1972	1973	1974	1975	1976	1977	1978	1979
TOTAL ADULT MISC ARRESTS *1	00880	742,301	738,549	746,975	781,222	812,067	803,091	869,466	914,464	911,366	938,534
ASSAULT AND BATTERY	00890	20,311	21,500	24,834	24,321	27,795	31,215	33,648	35,520	37,244	39,839
PETTY THEFT	00900	40,554	45,267	44,888	45,118	51,394	58,751	60,150	60,077	60,750	65,426
CHECKS AND CREDIT CARDS	00905	N/A	N/A	N/A	1,973	1,955	1,527	1,689	1,933	1,829	1,976
DRUG LAW VIOLATIONS *1	00910	17,850	18,377	17,889	20,803	24,209	25,821	56,588	59,016	52,815	49,954
INDECENT EXPOSURE	00915	2,645	2,153	2,135	1,937	1,884	1,781	1,831	1,935	1,942	2,266
ANNOYING CHILDREN	00920	465	669	888	778	561	648	1,107	1,057	1,045	1,010
OBSCENE MATTER	00925	1,408	1,322	1,282	848	685	255	206	110	66	70
LEWD CONDUCT	00930	N/A	N/A	N/A	4,156	3,585	3,751	4,930	6,265	4,967	5,232
PROSTITUTION	00935	6,618	7,301	7,546	9,122	8,304	8,707	11,082	12,828	13,213	12,826
DRUNK	00945	245,343	233,551	211,252	202,976	206,658	209,251	212,708	228,250	214,255	222,809
DISORDERLY CONDUCT	00950	9,534	8,176	9,596	9,395	9,453	8,455	7,956	8,036	8,849	10,176
DISTURBING THE PEACE	00955	17,383	17,424	16,819	15,326	14,645	11,751	10,996	11,540	11,387	12,420
DRUNK-DRIVING	00960	194,812	192,012	220,279	272,028	268,244	252,120	257,846	270,667	272,213	273,011
HIT-AND-RUN	00965	2,044	2,204	2,554	2,882	3,018	2,800	3,670	4,012	3,963	4,118
TRAFFIC-CUSTODY	00970	94,476	103,592	52,860	93,502	112,277	114,249	116,711	116,014	125,940	128,616
GAMBLING	00975	5,341	5,285	5,623	4,843	4,951	5,090	4,797	3,688	3,616	5,243
NONSUPPORT	00980	5,082	5,398	5,002	3,657	2,479	2,222	1,615	1,274	1,242	1,170
ALL OTHER *2	00990	78,435	74,318	123,528	67,557	69,970	64,697	81,936	92,242	96,030	102,372
ARREST RATE PER 100,000 *1	00995	3710.9	3644.5	3639.5	3766.6	3879.4	3803.8	4040.3	4176.4	4087.4	4135.6
TOTAL POLICE DISPOSITIONS	01000	742,301	738,549	746,975	781,222	812,067	803,091	869,466	914,464	911,366	938,534
TO OTHER JURISDICTION	01010	28,747	29,982	26,026	28,293	33,819	10,308	14,109	15,705	16,192	16,196
TOTAL LESS OTHER JURIS	01020	713,554	708,567	720,949	752,929	778,248	792,783	855,357	898,759	895,174	922,338
RELEASED POLICE LEVEL	01030	36,095	53,937	55,497	67,084	76,569	75,643	85,308	108,384	103,462	113,927
MISC COMPLAINTS FILED	01040	677,459	654,630	665,452	685,845	701,679	717,140	770,049	790,375	791,712	808,411
PERCENT	01045	100.0	100.0	100.0	100.0	100.0	100.0	100.0	100.0	100.0	100.0
RELEASED POLICE LEVEL	01046	5.1	7.6	7.7	8.9	9.8	9.5	10.0	12.1	11.6	12.4
MISC COMPLAINTS FILED	01047	94.9	92.4	92.3	91.1	90.2	90.5	90.0	87.9	88.4	87.6
MALE	01050	666,091	660,250	669,190	702,575	717,543	702,858	759,772	798,632	793,476	817,865
FEMALE	01060	76,210	78,299	77,785	78,647	94,524	100,233	109,694	115,832	117,890	120,669



DEPARTMENT OF JUSTICE  
BUREAU OF CRIMINAL STATISTICS  
DIVISION OF LAW ENFORCEMENT  
CRIMINAL JUSTICE PROFILE

STATENIDE  
JUVENILE ARRESTS REPORTED BY LAW ENFORCEMENT AGENCIES

LINE ITEM	LINE ITEM	1970	1971	1972	1973	1974	1975	1976	1977	1978	1979
TOTAL JUVENILE ARRESTS	01070	382,935	379,454	353,232	362,617	408,131	370,950	353,752	313,955	286,512	297,507
FELONY-LEVEL *1,2	01080	N/A	N/A	N/A	118,629	134,517	127,842	103,003	102,254	100,690	101,165
CRIMES AGAINST PERSONS	01090	9,447	11,119	13,610	15,249	17,030	17,747	16,398	16,114	15,489	16,839
HOMICIDE	01090	182	235	321	287	366	348	327	330	313	359
FORCIBLE RAPE	01095	455	501	644	747	758	664	547	573	538	675
ROBBERY	01100	4,436	5,137	6,271	7,048	7,605	7,981	6,586	6,373	6,301	6,869
ASSAULT	01110	4,374	5,246	6,374	7,179	8,301	8,749	8,936	8,838	8,337	8,916
CRIMES AGAINST PROPERTY	01115	N/A	N/A	N/A	60,999	70,629	72,871	69,444	70,877	69,622	67,317
BURGLARY	01116	33,640	35,842	36,085	39,888	46,077	47,866	43,887	42,646	40,967	38,186
THEFT	01117	3,641	4,692	5,343	5,985	8,417	10,586	10,922	12,335	13,184	14,386
MOTOR VEHICLE THEFT	01130	17,009	16,764	15,861	14,318	15,296	13,498	13,825	14,946	14,403	13,677
FORGERY, CHECKS, CRED CPDS	01135	N/A	N/A	N/A	808	839	921	810	950	1,068	1,068
DRUG LAW VIOLATIONS *1	01150	36,659	34,800	32,448	35,072	38,125	29,507	9,895	8,108	8,378	8,342
MARIJUANA *1	01154	20,162	18,454	21,034	29,654	32,956	26,349	6,281	4,401	4,506	4,538
ALL OTHER *1	01155	16,497	16,346	11,414	5,418	5,169	3,158	3,614	3,707	3,872	3,804
ALL OTHER *2	01156	N/A	N/A	N/A	7,309	8,733	7,722	7,266	7,155	7,201	8,667
MISDEMEANOR-LEVEL *1,2	01157	N/A	N/A	N/A	140,931	165,716	156,971	169,987	169,762	154,556	165,540
ASSAULT AND BATTERY	01158	N/A	N/A	N/A	10,199	12,071	13,099	13,488	13,524	11,522	13,564
PETTY THEFT	01159	N/A	N/A	N/A	50,917	63,715	62,007	56,578	54,402	49,377	50,377
CHECKS AND CREDIT CARDS	01160	N/A	N/A	N/A	81	82	34	47	56	46	65
DRUG LAW VIOLATIONS *1	01161	N/A	N/A	N/A	6,606	8,163	7,443	19,940	17,694	16,003	14,192
WEAPONS	01162	N/A	N/A	N/A	2,403	2,554	1,764	1,802	1,601	1,437	1,852
DUNK-DRIVING	01163	N/A	N/A	N/A	1,924	3,737	4,213	4,749	5,328	5,270	5,205
DUNK	01164	N/A	N/A	N/A	7,701	8,875	9,291	10,644	11,788	11,541	12,263
DISTURBING THE PEACE	01165	N/A	N/A	N/A	9,994	10,718	7,587	6,626	6,235	5,404	6,036
GLUE SNIFFING	01166	N/A	N/A	N/A	2,554	2,052	2,319	2,170	2,820	2,406	2,300
MALICIOUS MISCHIEF	01167	N/A	N/A	N/A	15,846	17,650	16,017	15,036	13,819	11,412	14,050
LIQUOR LAW VIOLATIONS	01168	N/A	N/A	N/A	9,778	10,954	10,139	12,269	13,810	12,769	15,282
ALL OTHER *2	01169	N/A	N/A	N/A	22,928	25,145	23,058	26,638	28,685	27,369	30,354
DELINQUENT TENDENCIES *2	01170	N/A	N/A	N/A	103,057	107,898	86,137	80,762	41,939	31,266	30,802
ARREST RATE PER 100,000	01171	1914.4	1872.5	1721.1	1748.3	1949.7	1757.0	1643.8	1433.8	1285.0	1311.0
FELONY-LEVEL *1,2	01172				572.0	642.6	605.5	478.6	467.0	451.6	445.8
CRIMES AGAINST PERSONS	01173	47.2	54.9	66.3	73.5	81.4	84.0	76.2	73.6	69.5	74.2
CRIMES AGAINST PROPERTY	01174				294.1	337.4	345.1	322.7	323.7	312.2	296.6
DRUG LAW VIOLATIONS *1	01175	183.3	171.7	158.1	169.1	182.1	139.8	46.5	37.0	37.6	36.8
ALL OTHER *2	01176				35.2	41.7	36.6	33.8	32.7	32.3	38.2
MISDEMEANOR-LEVEL *1,2	01177				679.5	791.6	743.5	789.9	775.3	693.2	729.4
DELINQUENT TENDENCIES *2	01178				496.9	515.4	408.0	375.3	191.5	140.2	135.7
PERCENT	01180	N/A	N/A	N/A	100.0	100.0	100.0	100.0	100.0	100.0	100.0
FELONY-LEVEL *1,2	01190	N/A	N/A	N/A	32.7	33.0	34.5	29.1	32.6	35.1	34.0
MISDEMEANOR-LEVEL *1,2	01200	N/A	N/A	N/A	38.9	40.6	42.3	48.1	54.1	53.9	55.6
DELINQUENT TENDENCIES *2	01210	N/A	N/A	N/A	28.4	26.4	23.2	22.8	13.4	10.9	10.4
TOTAL POLICE DISPOSITIONS	01220	382,935	379,454	353,232	362,617	408,131	370,950	353,752	313,955	286,512	297,507
TO OTHER JURISDICTION	01225	13,595	14,652	12,435	12,145	13,108	9,396	7,517	6,245	5,326	4,598
TOTAL LESS OTHER JURIS	01226	369,340	364,802	340,797	350,472	395,023	361,554	346,235	307,710	281,186	292,909
HANDLED WITHIN DEPARTMENT	01230	155,073	152,476	142,814	145,155	160,114	031.9	136,478	120,150	103,237	107,171
TO JUV CRT OR PROBATION	01250	214,267	212,326	197,983	205,317	234,909	217,257	209,757	187,560	177,949	185,738
MALE	01255	285,193	282,429	262,933	272,958	309,456	283,124	269,998	244,516	225,055	236,228
FEMALE	01256	97,742	97,025	90,299	89,659	98,675	87,826	83,754	69,439	61,457	61,279

NOTE: TOTALS WILL NOT AGREE WITH THOSE PUBLISHED IN CRIME AND DELINQUENCY, 1979 DUE TO THE FOLLOWING FORMAT CHANGES IN THE TABULATIONS:  
(1) VEHICULAR MANSLAUGHTER, FORMERLY GROUPED WITH HOMICIDE IS NOW IN THE ALL OTHER FELONY CATEGORY; (2) DISORDERLY CONDUCT, FORMERLY IN DELINQUENT TENDENCIES IS NOW IN THE ALL OTHER MISDEMEANOR CATEGORY; AND (3) OUTSIDE WARRANTS, FORMERLY IN FELONY AND MISDEMEANOR ALL OTHER CATEGORIES, ARE NO LONGER INCLUDED.

DEPARTMENT OF JUSTICE  
BUREAU OF CRIMINAL STATISTICS  
DIVISION OF LAW ENFORCEMENT  
CRIMINAL JUSTICE PROFILE

STATEWIDE  
ADULT PROBATION

LINE ITEM	LINE ITEM	1970	1971	1972	1973	1974	1975	1976	1977	1978	1979
SUPERIOR COURT											
ACTIVE CASELOAD DEC 31 *3	02050	62,141	68,379	72,757	72,539	71,599	63,753	63,458	61,303	61,371	59,207
PLACED ON PROBATION	02060	34,245	35,766	28,041	24,830	22,936	23,315	22,093	22,736	23,339	24,364
STRAIGHT PROBATION	02070	20,366	19,740	14,200	11,817	9,889	N/A	N/A	6,100	4,862	N/A
PROBATION WITH JAIL	02080	13,877	16,026	13,841	13,013	13,047	N/A	N/A	16,636	18,477	N/A
PERCENT PROB WITH JAIL	02090	40.5	44.8	49.4	52.4	56.9	N/A	N/A	73.2	79.2	N/A
REMOVED FROM PROBATION *4	02100	23,987	26,875	27,097	27,748	27,404	N/A	23,745	23,115	22,785	25,088
TERMINATED	02110	14,635	17,192	17,798	18,427	18,522	N/A	15,775	14,914	14,729	16,288
VIOLATED	02130	9,152	9,683	9,299	9,328	8,882	N/A	7,970	8,201	8,056	8,800
PERCENT VIOLATED	02140	38.2	36.0	34.3	33.6	32.4	N/A	33.6	35.5	35.4	35.1
PERCENT CASELOAD TERMINATED	02150	23.9	25.1	24.5	25.4	25.9	N/A	24.9	24.3	24.0	27.5
PERCENT CASELOAD VIOLATED	02160	14.7	14.2	12.8	12.9	12.4	N/A	12.6	13.4	13.1	14.9
LOWER COURT											
ACTIVE CASELOAD DEC 31 *3	02170	54,954	63,699	70,426	77,753	87,288	89,387	88,784	88,284	91,742	91,359
PLACED ON PROBATION	02180	N/A	N/A	N/A	N/A	N/A	N/A	49,086	50,353	48,584	53,022
STRAIGHT PROBATION	02190	N/A	N/A	N/A	N/A	N/A	N/A	N/A	29,272	26,252	N/A
PROBATION WITH JAIL	02200	N/A	N/A	N/A	N/A	N/A	N/A	N/A	21,081	22,332	N/A
PERCENT PROB WITH JAIL	02210	N/A	N/A	N/A	N/A	N/A	N/A	N/A	41.9	46.0	N/A
REMOVED FROM PROBATION *4	02220	N/A	N/A	N/A	N/A	N/A	N/A	52,597	45,202	45,879	52,287
TERMINATED	02230	N/A	N/A	N/A	N/A	N/A	N/A	40,010	32,162	32,788	37,021
VIOLATED	02250	N/A	N/A	N/A	N/A	N/A	N/A	12,587	13,040	13,091	15,266
PERCENT VIOLATED	02260	N/A	N/A	N/A	N/A	N/A	N/A	23.9	28.8	28.5	29.2
PERCENT CASELOAD TERMINATED	02270	N/A	N/A	N/A	N/A	N/A	N/A	45.1	36.4	35.7	40.5
PERCENT CASELOAD VIOLATED	02280	N/A	N/A	N/A	N/A	N/A	N/A	14.2	14.8	14.3	16.7

DEPARTMENT OF JUSTICE  
BUREAU OF CRIMINAL STATISTICS  
DIVISION OF LAW ENFORCEMENT  
CRIMINAL JUSTICE PROFILE

STATEWIDE  
JUVENILE PROBATION

LINE ITEM	LINE ITEM	1970	1971	1972	1973	1974	1975	1976	1977	1978	1979
INITIAL REFERRAL DISPOSITIONS	01260	158,944	168,690	160,904	164,436	178,332	163,621	161,170	149,215	142,975	145,863
CLOSED, TRANSFERRED	01270	84,343	93,591	90,806	89,889	98,657	88,060	89,937	76,192	74,440	80,180
INFORMAL PROBATION	01280	21,564	21,794	22,344	23,868	25,951	23,444	22,252	20,493	20,481	19,239
PETITION FILED	01290	53,037	53,305	47,754	50,679	53,724	52,117	48,981	52,530	48,054	46,444
PERCENT PETITIONS FILED	01300	33.4	31.6	29.7	30.8	30.1	31.9	30.4	35.2	33.6	31.8
INITIAL PETITION DISPOSITIONS	01310	56,569	56,078	51,695	53,385	57,420	56,150	52,795	52,998	48,744	48,133
DISMISSED, TRANSFERRED, REMAND	01320	17,067	17,308	16,356	18,263	19,562	18,825	18,864	18,596	15,575	14,199
YOUTH AUTHORITY	01330	379	253	262	302	337	391	328	449	479	470
PLACED ON PROBATION	01340	39,123	38,517	35,077	34,820	37,521	36,934	33,603	33,953	32,690	33,464
NON-WARD	01350	6,965	7,068	6,170	5,545	6,517	7,544	6,282	4,617	4,709	4,344
FORMAL	01360	32,158	31,449	28,907	29,275	31,004	29,390	27,321	29,336	27,981	29,120
PERCENT PLACED ON PROBATION	01370	69.2	68.7	67.9	65.2	65.3	65.8	63.6	64.1	67.1	69.5
SUBSEQUENT PETITIONS FILED *4	01380	N/A	N/A	27,422	26,217	27,907	35,954	32,049	29,245	N/A	N/A
REMOVED FROM PROBATION	01385	N/A	N/A	61,934	56,058	57,550	59,689	55,344	55,538	51,737	48,537
TERMINATED	01390	N/A	N/A	56,454	50,532	51,787	53,901	50,297	49,811	46,871	44,235
VIOLATED	01395	N/A	N/A	5,480	5,526	5,763	5,788	5,047	5,727	4,866	4,302
ACTIVE CASELOAD DEC 31 *3	01430	63,395	62,263	58,156	59,997	63,599	57,963	55,859	53,322	53,894	57,058
INFORMAL	01450	10,414	11,610	10,189	11,861	13,825	11,616	10,481	9,762	9,751	9,689
NON-WARD	01460	3,423	3,272	2,861	2,847	2,901	2,788	2,540	2,246	2,374	2,124
FORMAL	01470	49,558	47,381	45,106	45,289	46,873	43,559	42,838	41,314	41,769	45,245

DEPARTMENT OF JUSTICE  
 BUREAU OF CRIMINAL STATISTICS  
 DIVISION OF LAW ENFORCEMENT  
 CRIMINAL JUSTICE PROFILE

STATEWIDE LOWER AND SUPERIOR COURT FELONY DISPOSITIONS REPORTED BY DISTRICT ATTORNEYS AND COURTS

LINE ITEM	1968	1969	1970	1971	1972	1973	1974
LOWER COURT							
DISPOSITIONS	19,618	29,282	37,954	48,324	50,493	35,696	N/A
DISMISSED	9,663	14,586	16,101	18,272	18,733	15,126	N/A
REDUCED TO MISDEMEANOR	9,955	13,751	7,095	7,818	8,592	6,564	N/A
PROSECUTED SECTION 17 PC		945	14,758	22,234	23,168	14,006	N/A
SUPERIOR COURT							
FILINGS	58,514	71,313	71,850	70,663	63,692	55,268	53,441
INFORMATION	50,474	61,754	63,630	62,070	55,935	48,190	46,108
INDICTMENT	2,548	2,525	2,610	2,889	2,401	1,943	1,902
CERTIFICATION	5,492	7,034	5,610	5,704	5,356	5,135	5,431
DRUG DIVERSION						1,163	855
DISPOSITIONS	47,277	59,497	59,257	65,236	56,586	49,827	44,263
NOT CONVICTED	6,800	8,929	9,307	9,218	7,562	7,155	6,256
DISMISSED	3,761	5,096	5,293	5,327	4,721	4,553	4,600
ACQUITTED	3,039	3,833	4,014	3,891	2,841	2,602	1,656
BY JURY	668	846	850	990	858	1,003	855
BY COURT	685	925	1,161	1,036	784	843	633
BY TRANSCRIPT	1,686	2,062	2,003	1,865	1,199	756	168
CONVICTED	40,477	50,568	49,950	56,018	49,024	42,672	38,007
ORIGINAL PLEA OF GUILTY	12,069	15,073	11,836	15,419	12,613	9,222	8,565
CHANGE PLEA TO GUILTY	16,054	22,429	24,278	29,035	27,831	26,778	24,581
TRIAL	12,354	13,066	13,836	11,564	8,580	6,672	4,861
BY JURY	2,169	2,443	2,831	2,755	2,934	3,211	3,155
BY COURT	1,861	1,853	2,145	1,481	1,010	930	1,036
BY TRANSCRIPT	8,324	8,770	8,860	7,328	4,636	2,531	670
LEVEL OF CONVICTION	40,477	50,568	49,950	56,018	49,024	42,672	38,007
FELONY SENTENCE	24,106	27,659	28,181	32,819	33,053	32,003	30,549
MISDEMEANOR SENTENCE	16,371	22,909	21,769	23,199	15,971	10,669	7,458
SENTENCE	40,477	50,568	49,950	56,018	49,024	42,672	38,007
DEATH	19	9	19	22	4		9
PRISON	5,473	4,931	5,006	5,386	5,660	5,826	5,628
YOUTH AUTHORITY	2,056	2,197	1,873	1,973	1,515	1,505	1,541
PROBATION	13,536	19,470	19,249	21,738	17,606	13,682	8,566
PROBATION WITH JAIL	11,524	13,718	14,564	17,703	17,318	16,196	17,736
JAIL	5,283	7,020	6,118	5,771	4,062	2,849	2,114
FINE	919	1,112	988	704	436	230	220
CRC	1,389	1,855	1,913	2,350	2,084	2,026	1,907
MDSO	278	256	230	371	339	352	286
OTHER							

NOTE: THESE DATA ARE PRESENTED FOR HISTORICAL PURPOSES ONLY. THEY ARE NOT COMPARABLE TO THOSE PRESENTLY BEING COLLECTED THROUGH THE OFFENDER-BASED TRANSACTION STATISTICS (OBTS) SYSTEM.

DEPARTMENT OF JUSTICE  
BUREAU OF CRIMINAL STATISTICS  
DIVISION OF LAW ENFORCEMENT  
CRIMINAL JUSTICE PROFILE

STATEWIDE DISPOSITIONS OF ADULT FELONY ARRESTS AS REPORTED BY LAW ENFORCEMENT AGENCIES, DISTRICT ATTORNEYS, AND COURTS

LINE ITEM	1968	1969	1970	1971	1972	1973	1974
DISPOSITION OF FELONY ARRESTS	160,439	188,316	204,935	219,231	231,863	233,023	256,252
PERCENT DISTRIBUTION	100.0	100.0	100.0	100.0	100.0	100.0	100.0
RELEASED POLICE LEVEL	27.9	26.0	22.4	21.6	19.9	20.3	17.4
TOTAL COMPLAINTS FILED	72.1	74.0	77.4	78.4	80.1	79.7	82.6
MISDEMEANOR	15.8	14.5	14.5	15.4	N/A	N/A	27.4
FELONY	56.3	59.5	62.9	63.0	N/A	N/A	55.2
LOWER COURT DISPOSITIONS	19,618	29,282	37,954	48,324	50,493	35,696	N/A
PERCENT DISTRIBUTION	100.0	100.0	100.0	100.0	100.0	100.0	N/A
DISMISSED	49.3	49.8	42.4	37.8	37.1	42.4	N/A
PROSECUTED	50.7	50.2	57.6	62.2	62.9	57.6	N/A
MISDEMEANOR	50.7	47.0	18.7	16.2	16.9	18.4	N/A
MISD PER SECTION 17 PC		3.2	38.9	46.0	46.0	39.2	N/A
DRUG DIVERSION						1,163	855
SUPERIOR COURT DISPOSITIONS	47,277	59,497	59,257	65,230	56,586	49,827	44,263
PERCENT DISTRIBUTION	100.0	100.0	100.0	100.0	100.0	100.0	100.0
NOT CONVICTED	14.4	15.0	15.7	14.1	13.4	14.4	14.1
DISMISSED	8.0	8.6	8.9	8.2	8.4	9.2	10.4
ACQUITTED	6.4	6.4	6.8	5.9	5.0	5.2	3.7
CONVICTED	85.6	85.0	84.3	85.9	86.6	85.6	85.9
ORIGINAL PLEA OF GUILTY	25.5	25.3	20.0	23.6	22.3	18.5	19.4
CHANGE PLEA TO GUILTY	34.0	37.7	40.9	44.5	49.2	53.7	55.5
TRIED	26.1	22.0	23.4	17.8	15.1	13.4	11.0
TRIAL	32.5	28.4	30.2	23.7	20.1	18.6	14.7
BY JURY	6.0	5.5	6.2	5.7	6.7	8.4	9.1
BY COURT	5.4	4.7	5.6	3.9	3.2	3.6	3.8
BY TRANSCRIPT	21.1	18.2	18.4	14.1	10.2	6.6	1.9
SUPERIOR COURT CONVICTIONS	40,477	50,568	49,950	56,018	49,024	42,672	38,007
PERCENT DISTRIBUTION LEVEL	100.0	100.0	100.0	100.0	100.0	100.0	100.0
FELONY LEVEL	59.6	54.7	54.4	58.6	67.4	75.0	80.4
MISDEMEANOR LEVEL	40.4	45.3	43.6	41.4	32.6	25.0	19.6
PERCENT DISTRIBUTION SENTENCE	100.0	100.0	100.0	100.0	100.0	100.0	100.0
DEATH	0.0	0.0	0.0	0.0	0.0		0.0
PRISON	13.5	9.8	10.0	9.6	11.5	13.7	14.8
YOUTH AUTHORITY	5.1	4.3	3.7	3.5	3.1	3.5	4.1
PROBATION	33.4	38.5	38.5	38.8	35.9	32.1	22.5
PROBATION WITH JAIL	28.5	27.1	29.2	31.6	35.3	38.0	46.7
JAIL	13.1	13.9	12.2	10.3	8.3	6.7	5.6
FINE	2.3	2.2	2.0	1.3	0.9	0.5	0.6
CRC	3.4	3.7	3.8	4.2	4.2	4.7	5.0
MDSO	0.7	0.5	0.5	0.6	0.7	0.8	0.8
OTHER							

NOTE: THESE DATA ARE PRESENTED FOR HISTORICAL PURPOSES ONLY. THEY ARE NOT COMPARABLE TO THOSE PRESENTLY BEING COLLECTED THROUGH THE OFFENDER-BASED TRANSACTION STATISTICS (OBTS) SYSTEM.

DEPARTMENT OF JUSTICE  
 BUREAU OF CRIMINAL STATISTICS  
 DIVISION OF LAW ENFORCEMENT  
 CRIMINAL JUSTICE PROFILE

STATEWIDE  
 DISPOSITIONS OF ADULT FELONY ARRESTS AS REPORTED THROUGH THE OFFENDER-BASED TRANSACTION STATISTICS SYSTEM

LINE ITEM	LINE ITEM	1975	1976	1977	1978	1979
FELONY ARREST DISPOSITIONS	G1471	N/A	N/A	N/A	150,004	170,980
LAW ENFORCEMENT RELEASES	O1472	N/A	N/A	N/A	14,596	18,326
COMPLAINTS DENIED	O1473	N/A	N/A	N/A	20,989	23,332
COMPLAINTS FILED	O1474	N/A	N/A	N/A	114,419	129,322
MISDEMEANOR	O1476	N/A	N/A	N/A	54,399	62,752
FELONY	O1477	N/A	N/A	N/A	60,020	66,570
LOWER COURT *5	O1478					
DISPOSITIONS	O1480	N/A	N/A	N/A	79,853	89,981
NOT CONVICTED	O1490	N/A	N/A	N/A	24,834	27,207
CONVICTED	O1500	N/A	N/A	N/A	55,019	62,774
SUPERIOR COURT *5	O1515					
FILINGS *6	O1520	42,102	N/A	N/A	34,566	39,341
INFORMATION	O1530	36,681	N/A	N/A	30,302	33,894
INDICTMENT	O1540	1,192	N/A	N/A	615	439
CERTIFICATION	O1550	4,229	N/A	N/A	3,649	5,008
DISPOSITIONS	O1560	42,878	39,322	N/A	34,566	39,341
NOT CONVICTED	O1570	7,460	5,784	N/A	4,667	4,442
DISMISSED	O1580	6,042	4,626	N/A	3,759	3,702
ACQUITTED	O1590	1,418	1,158	N/A	908	740
BY JURY	O1600	784	664	N/A	588	474
BY COURT	O1610	464	371	N/A	265	215
BY TRANSCRIPT	O1620	170	123	N/A	55	51
CONVICTED	O1630	35,418	33,538	N/A	29,899	34,899
ORIGINAL PLEA OF GUILTY	O1640	8,627	8,679	N/A	11,426	11,986
CHANGE PLEA TO GUILTY	O1650	22,264	20,564	N/A	14,960	19,350
TRIAL	O1660	4,527	4,295	N/A	3,513	3,563
BY JURY	O1670	2,705	2,817	N/A	2,391	2,483
BY COURT	O1680	1,091	958	N/A	844	802
BY TRANSCRIPT	O1690	731	520	N/A	278	278
LEVEL OF CONVICTION	O1700	35,418	33,538	N/A	29,899	34,899
FELONY	O1710	28,369	26,947	N/A	26,199	31,107
MISDEMEANOR	O1720	7,049	6,591	N/A	3,700	3,792
SENTENCE	O1730	35,418	33,538	N/A	29,899	34,899
DEATH	O1735	19	15	N/A	1	20
PRISON	O1740	5,157	5,953	N/A	6,888	8,838
YOUTH AUTHORITY	O1750	1,572	1,716	N/A	1,268	1,490
PROBATION	O1760	7,731	5,704	N/A	4,051	4,325
PROBATION WITH JAIL	O1770	17,381	16,603	N/A	15,479	18,150
JAIL	O1780	1,924	1,776	N/A	1,113	1,146
FINE	O1790	133	187	N/A	81	90
CRC	O1800	1,248	1,356	N/A	790	568
MDSO	O1810	253	211	N/A	225	259
OTHER	O1815		17	N/A	3	13

DEPARTMENT OF JUSTICE  
BUREAU OF CRIMINAL STATISTICS  
DIVISION OF LAW ENFORCEMENT  
CRIMINAL JUSTICE PROFILE

STATEWIDE  
DISPOSITIONS AND PERCENTS OF ADULT FELONY ARRESTS AS REPORTED THROUGH THE OFFENDER-BASED TRANSACTION STATISTICS SYSTEM

LINE ITEM	LINE ITEM	1975	1976	1977	1978	1979
FELONY ARREST DISPOSITIONS	02290	N/A	N/A	N/A	150,004	170,980
PERCENT DISTRIBUTION	02300	N/A	N/A	N/A	100.0	100.0
LAW ENFORCEMENT RELEASES	02310	N/A	N/A	N/A	9.7	10.7
COMPLAINTS DENIED	02315	N/A	N/A	N/A	14.0	13.6
COMPLAINTS FILED	02320	N/A	N/A	N/A	76.3	75.6
MISDEMEANOR	02330	N/A	N/A	N/A	36.3	36.7
FELONY	02340	N/A	N/A	N/A	40.0	38.9
LOWER COURT DISPOSITIONS *5	02350	N/A	N/A	N/A	79,853	89,981
PERCENT DISTRIBUTION	02360	N/A	N/A	N/A	100.0	100.0
NOT CONVICTED	02370	N/A	N/A	N/A	31.1	30.2
CONVICTED	02380	N/A	N/A	N/A	68.9	69.8
SUPERIOR COURT DISPOSITIONS	02410	42,878	39,322	N/A	34,566	39,341
PERCENT DISTRIBUTION	02420	100.0	100.0	N/A	100.0	100.0
NOT CONVICTED	02430	17.4	14.7	N/A	13.5	11.3
DISMISSED	02440	14.1	11.8	N/A	10.9	9.4
ACQUITTED	02450	3.3	2.9	N/A	2.6	1.9
CONVICTED	02460	82.6	85.3	N/A	86.5	88.7
ORIGINAL PLEA OF GUILTY	02470	20.1	22.1	N/A	33.1	30.5
CHANGE PLEA TO GUILTY	02480	51.9	52.3	N/A	43.3	49.2
TRIAL	02490	10.6	10.9	N/A	10.2	9.1
BY JURY	02500	13.9	13.9	N/A	12.8	10.9
BY COURT	02510	8.1	8.9	N/A	8.6	7.5
BY TRANSCRIPT	02520	3.6	3.4	N/A	3.2	2.6
SUPERIOR COURT CONVICTIONS	02530	2.1	1.6	N/A	1.0	0.8
PERCENT DISTRIBUTION LEVEL	02540	35,418	33,538	N/A	29,899	34,899
FELONY-LEVEL	02550	100.0	100.0	N/A	100.0	100.0
MISDEMEANOR-LEVEL	02560	80.1	80.3	N/A	87.6	89.1
PERCENT DISTRIBUTION SENTENCE	02570	19.9	19.7	N/A	12.4	10.9
DEATH	02580	100.0	100.0	N/A	100.0	100.0
PRISON	02585	0.1		N/A		0.1
YOUTH AUTHORITY	02590	14.6	17.8	N/A	23.0	25.3
PROBATION	02600	4.4	5.1	N/A	4.2	4.3
PROBATION WITH JAIL	02610	21.8	17.0	N/A	13.5	12.4
JAIL	02620	49.1	49.5	N/A	51.8	52.0
FINE	02635	5.4	5.3	N/A	3.7	3.3
CRC	02636	0.4	0.6	N/A	0.3	0.3
MDSO	02640	3.5	4.0	N/A	2.6	1.6
OTHER	02650	0.7	0.6	N/A	0.8	0.7
	02655		0.1	N/A		

14

DEPARTMENT OF JUSTICE  
BUREAU OF CRIMINAL STATISTICS  
DIVISION OF LAW ENFORCEMENT  
CRIMINAL JUSTICE PROFILE

STATEWIDE  
CRIMINAL JUSTICE EXPENDITURES-FISCAL YEAR \*7

LINE ITEM	LINE ITEM	1970	1971	1972	1973	1974	1975	1976	1977	1978	1979
TOTAL EXPENDITURES	02660	1,133,462	1,295,856	1,429,104	1,612,369	1,829,886	2,112,394	2,312,906	2,596,473	2,888,394	3,065,850
LAW ENFORCEMENT	02665	618,773	716,479	797,603	903,534	1,018,333	1,160,710	1,284,178	1,418,008	1,579,537	1,656,869
CALIF HIGHWAY PATROL	02666	110,875	121,933	126,520	138,706	153,377	170,881	186,423	201,443	219,193	216,735
POLICE DEPARTMENTS	02670	368,698	428,057	480,146	534,373	602,521	699,830	775,264	852,245	956,284	1,043,978
SHERIFF'S DEPARTMENT	02680	137,332	164,052	188,098	226,559	257,869	284,193	316,594	357,710	396,959	388,897
CALIF STATE POLICE	02685	1,868	2,437	2,839	3,896	4,566	5,806	5,897	6,610	7,101	7,259
PROSECUTION	02690	35,724	42,655	49,547	58,073	67,162	76,426	93,364	128,716	148,676	165,848
PUBLIC DEFENSE	02700	13,806	17,753	21,785	25,238	29,555	34,528	37,018	47,387	54,795	55,961
COURTS	02705	76,233	86,899	98,285	109,166	124,562	146,843	149,532	177,068	191,798	198,262
SUPERIOR	02710	29,568	34,042	38,805	43,224	49,973	59,438	57,304	69,955	76,878	79,020
MUNICIPAL	02720	39,935	45,326	51,574	57,283	65,108	76,996	81,856	98,657	106,554	110,827
JUSTICE	02730	6,730	7,531	7,906	8,659	9,481	10,409	10,372	8,456	8,366	8,415
COURT RELATED	02735	38,017	43,119	46,876	51,163	55,937	63,764	67,540	78,684	87,779	92,464
CONSTABLES AND MARSHALS	02740	13,608	15,801	17,205	18,661	20,792	23,322	21,481	27,159	29,546	30,795
CRT REPORTERS, TRANSCRIPTS	02750	590	676	727	892	882	898	931	1,073	1,193	1,313
COUNTY CLERK	02760	18,695	21,101	22,732	24,755	27,266	31,736	35,938	39,734	44,712	45,794
GRAND JURY	02770	940	1,149	1,131	1,398	1,593	1,774	1,969	2,016	2,101	2,037
LAW LIBRARY	02780	100	96	97	108	110	116	199	167	158	135
ALL OTHER *8	02790	4,084	4,296	4,984	5,349	5,294	5,918	7,022	8,535	10,069	12,390
CORRECTIONS	02795	350,909	388,951	415,008	465,195	534,337	630,123	681,274	746,610	825,809	896,446
JAILS AND REHABILITATION	02800	58,366	68,128	76,636	87,131	97,405	110,412	114,815	125,153	154,328	180,514
PROBATION DEPARTMENT	02810	114,616	130,678	140,957	156,043	182,719	221,161	237,292	256,019	269,813	260,814
DEPARTMENT OF CORRECTIONS	02815	113,981	118,060	123,230	140,014	167,148	198,773	218,703	246,764	277,180	283,524
YOUTH AUTHORITY	02816	63,946	72,085	74,185	82,007	87,065	99,777	110,464	118,674	124,488	171,594

15



DEPARTMENT OF JUSTICE  
BUREAU OF CRIMINAL STATISTICS  
DIVISION OF LAW ENFORCEMENT  
CRIMINAL JUSTICE PROFILE

STATEWIDE  
AUTHORIZED FULL-TIME PERSONNEL \*9

LINE ITEM	LINE ITEM	1970	1971	1972	1973	1974	1975	1976	1977	1978	1979
TOTAL AUTH. FULL-TIME PERSONNEL	02820	N/A	N/A	N/A	N/A	90,661	94,720	96,447	98,841	97,472	97,388
LAW ENFORCEMENT	02830	N/A	N/A	N/A	N/A	62,020	64,177	64,060	65,971	64,838	65,019
POLICE DEPARTMENTS	02840	31,173	32,321	32,866	33,477	34,822	36,259	36,030	37,011	36,171	36,265
SWORN	02850	24,389	25,123	25,480	25,979	26,634	27,056	26,976	27,286	27,122	26,943
CIVILIAN	02860	6,784	7,198	7,386	7,498	8,218	9,203	9,054	9,725	9,049	9,322
SHERIFF'S DEPARTMENT	02870	15,950	17,215	17,461	18,173	18,961	19,915	20,253	21,309	21,215	21,270
SWORN	02880	12,252	12,993	13,218	13,570	14,132	14,763	14,790	15,535	15,390	15,528
CIVILIAN	02890	3,698	4,222	4,243	4,603	4,829	5,152	5,463	5,774	5,825	5,742
CALIFORNIA HIGHWAY PATROL	02900	7,858	7,215	7,267	7,565	7,484	7,243	7,012	6,930	6,722	6,721
SWORN	02910	5,674	5,513	5,464	5,695	5,555	5,398	5,203	5,130	5,044	4,925
CIVILIAN	02920	2,184	1,702	1,803	1,870	1,929	1,845	1,809	1,800	1,678	1,796
UNIVERSITY OF CALIF POLICE	02930	339	348	354	386	361	370	371	344	316	361
SWORN	02940	300	301	298	294	274	285	278	273	246	259
CIVILIAN	02950	39	47	56	92	87	85	93	71	70	102
BAY AREA RAPID TRANSIT	02960			80	96	98	88	92	96	128	136
SWORN	02970			63	80	82	70	74	78	103	111
CIVILIAN	02980			17	16	16	18	18	18	25	25
CALIFORNIA STATE POLICE	02982	N/A	N/A	N/A	N/A	294	302	302	281	286	266
SWORN	02983	N/A	N/A	N/A	N/A	278	279	275	219	246	207
CIVILIAN	02984	N/A	N/A	N/A	N/A	16	23	27	62	40	59
PROSECUTION *1C	02990	2,506	3,227	3,406	4,416	4,329	4,852	6,159	6,786	6,766	6,876
ATTORNEYS	03010	993	1,315	1,380	1,488	1,671	1,728	1,824	2,014	1,956	1,969
INVESTIGATORS	03020	427	568	608	726	655	709	975	967	901	879
CLERICAL	03030	1,002	1,244	1,303	1,873	1,649	1,880	2,558	2,771	2,822	2,845
ALL OTHER	03040	84	100	115	329	354	535	802	1,034	1,087	1,183
PUBLIC DEFENSE	03050	929	1,120	1,236	1,385	1,559	1,574	1,676	1,781	1,780	1,761
ATTORNEYS	03070	619	745	816	883	978	998	1,065	1,106	1,123	1,098
INVESTIGATORS	03080	108	125	135	158	171	180	199	214	222	215
CLERICAL	03090	193	241	266	321	362	358	379	405	391	398
ALL OTHER	03100	9	9	19	23	48	38	33	56	44	50
COURTS	03110	1,105	1,160	1,186	1,213	1,215	1,266	1,278	1,269	1,276	1,302
SUPERIOR	03120	503	534	564	573	573	601	619	647	646	659
JUDGESHIP	03130	416	443	471	477	478	503	521	542	551	561
AUXILIARY	03140	87	91	93	96	95	98	98	105	95	98
MUNICIPAL	03150	358	384	392	414	428	458	483	510	526	541
JUDGESHIP	03160	337	356	365	376	384	406	426	447	455	466
AUXILIARY	03170	21	28	27	38	44	52	57	63	71	75
JUSTICE - JUDGESHIP	03180	244	242	230	226	214	207	176	112	104	102
CORRECTIONS	03190	18,027	19,176	19,748	20,222	21,538	22,851	23,274	23,034	22,812	22,430
PROBATION DEPARTMENT	03200	7,727	8,545	8,791	9,172	9,826	10,479	10,950	10,631	10,199	9,720
PROBATION OFFICERS	03210	5,353	5,865	6,147	6,356	6,598	7,455	8,045	7,678	7,192	6,586
ALL OTHER	03220	2,374	2,680	2,644	2,816	3,228	3,024	2,905	2,953	3,007	3,134
DEPARTMENT OF CORRECTIONS	03221	6,856	7,042	7,430	7,387	7,960	8,360	8,285	8,302	8,519	8,435
YOUTH AUTHORITY	03226	3,444	3,589	3,527	3,663	3,752	4,012	4,039	4,101	4,094	4,275

NOTE: AS A RESULT OF ADDITIONAL INFORMATION, LAW ENFORCEMENT DATA HAVE BEEN REVISED FROM DATA PREVIOUSLY PUBLISHED IN CRIME AND DELINQUENCY IN CALIFORNIA, 1979.

DEPARTMENT OF JUSTICE  
BUREAU OF CRIMINAL STATISTICS  
DIVISION OF LAW ENFORCEMENT  
CRIMINAL JUSTICE PROFILE

STATEWIDE  
PERSONS UNDER LOCAL SUPERVISION \*11

LINE ITEM	LINE ITEM	1970	1971	1972	1973	1974	1975	1976	1977	1978	1979
TOTAL PERSONS UNDER LOCAL SUP	03230	N/A	227,279	234,188	241,482	N/A	N/A	N/A	N/A	240,115	241,097
ADULTS	03240	145,059	159,707	170,138	174,653	184,104	178,132	180,443	176,133	180,051	177,551
HELD IN ADULT FACILITIES	03245	27,964	27,629	26,955	24,391	25,217	24,992	28,201	26,546	26,938	26,985
COUNTY JAILS	03250	18,644	17,889	18,228	16,410	18,853	19,233	21,941	20,761	21,355	20,503
SENTENCED	03260	7,467	6,123	7,649	5,492	8,269	8,071	9,376	9,267	9,102	7,835
NOT SENTENCED	03270	11,177	11,766	10,579	10,918	10,584	11,162	12,565	11,494	12,253	12,668
CITY JAILS	03280	2,071	2,072	2,192	1,915	1,815	1,672	1,265	1,196	1,181	1,270
SENTENCED	03290	332	303	392	279	147	261	130	103	132	112
NOT SENTENCED	03300	1,739	1,769	1,800	1,636	1,668	1,411	1,135	1,093	1,049	1,158
COUNTY AND CITY CAMPS	03310	7,249	7,668	6,535	6,036	4,549	4,087	4,995	4,589	4,402	5,212
SENTENCED	03320	7,249	7,645	6,456	5,853	4,371	3,894	4,773	4,372	4,181	5,042
NOT SENTENCED	03330		23	79	183	178	193	222	217	221	170
ACTIVE ADULT PROB CASELOAD	03340	117,095	132,078	143,183	150,292	158,887	153,140	152,242	149,587	153,113	150,566
SUPERIOR COURT	03350	62,141	68,379	72,757	72,539	71,599	63,753	63,458	61,303	61,371	59,207
LOWER COURT	03360	54,954	63,699	70,426	77,753	87,288	89,387	88,784	88,284	91,742	91,359
JUVENILES	03370	N/A	67,572	64,050	66,829	N/A	N/A	N/A	N/A	60,064	63,546
HELD IN ADULT FACILITIES	03380	298	167	219	142	290	233	178	132	142	192
COUNTY JAILS	03390	214	75	111	48	151	82	45	61	94	77
SENTENCED	03400	75	4	1	9	119	22	11	10	12	17
NOT SENTENCED	03410	139	71	110	39	32	60	34	51	82	60
CITY JAILS	03420	81	87	104	88	136	97	129	70	46	82
SENTENCED	03430	6	1	8		1	1	10		3	1
NOT SENTENCED	03440	75	86	96	88	135	96	119	70	43	81
COUNTY AND CITY CAMPS	03450	3	5	4	6	3	54	4	1	2	33
SENTENCED	03460	3	5		1	1	47	1		2	33
NOT SENTENCED	03470			4	5	2	7	3	1		
HELD IN JUV FACILITIES	03480	N/A	5,142	5,675	6,690	N/A	N/A	N/A	N/A	6,028	6,296
JUVENILE HALLS	03490	3,519	3,006	3,255	3,982	3,701	3,283	2,972	3,816	N/A	N/A
CAMPS, RANCHES, HOMES *12	03500	N/A	2,136	2,420	2,708	N/A	N/A	N/A	N/A	N/A	N/A
NONSECURE FACILITIES	03501									2,101	2,024
SECURE FACILITIES	03502									3,927	4,272
ACTIVE JUV PROB CASELOAD	03510	63,395	62,263	58,156	59,997	63,599	57,963	55,859	53,322	53,894	57,058
FORMAL	03520	49,558	47,381	45,106	45,289	46,873	43,559	42,838	41,314	41,769	45,245
NON-WARD	03530	3,423	3,272	2,861	2,847	2,901	2,788	2,540	2,246	2,374	2,124
INFORMAL	03540	10,414	11,610	10,189	11,861	13,825	11,616	10,481	9,762	9,751	9,689

17

### CRIMINAL JUSTICE DATA FOOTNOTES

- 1 Possession of limited quantities of marijuana was changed from a felony to a misdemeanor by legislation effective January 1, 1976. Juvenile misdemeanor drug law violations were included in the felony category prior to 1973.
- 2 Data for 1973 through 1978 are not comparable with prior years due to changes in offense groupings.
- 3 Caseload is one day count taken on December 31 of each year.
- 4 Adult probation removals exclude the all other category which include deceased, transferred to another county, sentence vacated, and appeal approved. Adult lower court probation removals for 1976 include estimated data for Alameda County based on the 1977 proportions reported. Juvenile probation subsequent petitions filed include all cases dismissed, transferred, or remanded to adult court.
- 5 Court data through 1974 are not comparable with data for 1975 and subsequent years.
- 6 Superior court filings data through 1974 are not comparable with data for 1975 and subsequent years.
- 7 Totals have been rounded and are shown in thousands. Expenditures include salaries and employee benefits, services, and supplies. Building construction is not included. Expenditure and personnel data are not comparable with each other.
- 8 Includes costs for Juvenile Justice Commission, Delinquency Prevention Commission, jurors, interpreters, examination of the insane, juvenile court referees, jury commissioners, and other court-related expenses.
- 9 One day count of personnel taken June 30 with the exception of police departments, sheriffs' departments, California Highway Patrol, and University of California Police (includes state colleges) which were taken December 31 in 1970 through 1972 and October 31 in 1973 through 1979, and probation personnel counts taken November 1. Personnel and expenditure data are not comparable with each other.
- 10 Incomplete reporting prior to 1973.
- 11 Count for county and city jails and camps and juvenile nonsecure and secure facilities taken on the fourth Thursday of September each year. Count for active adult and juvenile probation caseload and juvenile halls, camps, ranches, homes, and schools taken December 31 of each year.
- 12 Resident population is by county of operation for years prior to 1974. Resident population is by county of wardship for 1974 through 1977. Commencing in 1978 data will be shown as county probation detention, nonsecure and secure facility counts.

Notes: Rates on Seven Major Offenses, clearances, and arrests are not computed where population is less than 100,000.  
Rates may not balance due to rounding.  
Percents may not total 100.0 due to rounding.  
Percent distributions are not calculated when the total number upon which those percents are based is less than 50. This does not apply to clearance rates on the Seven Major Offenses.

# REFERENCE TABLES

Preceding page blank

FBI CRIME INDEX AND SEVEN MAJOR OFFENSES, 1979  
OFFENSES BY REPORTING COUNTY

COUNTY	FBI CRIME INDEX	TOTAL SEVEN MAJORS	WILLFUL HOMICIDE	FORCIBLE RAPE	ROBBERY	AGGRAVATED ASSAULT	BURGLARY	THEFT \$200 AND OVER	MOTOR VEHICLE THEFT
ALAMEDA	101,921	54,966	143	695	4,903	4,814	28,215	7,680	8,516
ALPINE	367	225	0	0	0	13	46	159	7
AMADOR	551	385	1	3	2	30	231	78	40
BUTTE	8,274	4,298	11	53	67	390	2,223	1,114	440
CALAVERAS	1,133	736	4	1	3	141	383	169	35
COLUSA	719	439	2	1	1	45	206	148	36
CONTRA COSTA	43,517	24,068	52	210	1,093	1,926	12,650	5,710	2,427
DEL NORTE	1,117	678	1	8	6	75	352	176	60
EL DORADO	6,030	3,505	3	22	106	146	2,114	819	295
FRESNO	40,666	26,657	81	289	1,513	2,242	12,752	6,089	3,691
GLENN	800	471	3	4	3	62	229	126	44
HUMBOLT	6,012	3,332	6	37	79	283	1,711	897	319
IMPERIAL	7,283	4,437	16	32	158	584	2,031	810	806
INYO	787	463	2	3	5	137	156	119	41
KERN	31,528	17,822	59	218	855	1,756	8,344	4,115	2,475
KINGS	4,541	2,491	8	32	84	328	1,266	523	250
LAKE	2,198	1,485	4	11	18	251	795	295	111
LASSEN	707	496	2	6	4	102	233	108	41
LOS ANGELES	562,721	403,749	1,435	5,139	38,149	42,145	172,127	68,583	76,171
MADERA	2,984	2,044	7	32	72	234	1,005	509	185
MARIN	12,329	7,085	8	67	187	377	3,433	2,128	885
MARIPOSA	381	221	0	2	3	26	135	38	17
MENDOCINO	3,102	1,895	6	8	35	236	928	463	219
MERCED	8,373	3,890	8	50	132	361	2,115	844	380
MODOC	254	135	1	1	1	22	49	43	18
MONO	631	428	0	3	2	37	199	163	24
MONTEREY	16,457	9,299	33	103	578	839	4,235	2,512	999
NAPA	5,106	2,662	3	36	58	296	1,336	604	329
NEVADA	2,011	1,288	4	9	15	93	648	401	118
ORANGE	125,481	74,988	91	705	3,572	3,933	41,606	15,047	10,034
PLACER	7,113	4,266	6	25	84	359	2,080	1,272	440
PLUMAS	1,290	685	0	5	12	133	330	154	51
RIVERSIDE	48,668	28,413	81	263	1,170	2,746	14,457	6,181	3,515
SACRAMENTO	68,260	41,042	82	423	2,696	2,435	18,772	10,637	5,997
SAN BENITO	1,431	808	7	5	16	92	417	187	84
SAN BERNARDINO	62,934	39,642	120	447	2,030	3,593	20,712	7,758	4,982
SAN DIEGO	125,158	74,403	140	704	4,552	4,621	36,157	16,000	12,229
SAN FRANCISCO	72,321	49,972	113	669	6,733	3,687	17,395	12,818	8,557

FBI CRIME INDEX AND SEVEN MAJOR OFFENSES, 1979  
OFFENSES BY REPORTING COUNTY

COUNTY	FBI CRIME INDEX	TOTAL SEVEN MAJORS	WILLFUL HOMICIDE	FORCIBLE RAPE	ROBBERY	AGGRAVATED ASSAULT	BURGLARY	THEFT \$200 AND OVER	MOTOR VEHICLE THEFT
SAN JOAQUIN	26,719	16,011	64	181	908	1,234	7,981	3,626	2,017
SAN LUIS OBISPO	7,012	3,877	14	50	79	415	1,804	1,046	469
SAN MATEO	34,293	20,338	41	165	870	1,097	9,019	5,902	3,244
SANTA BARBARA	21,070	10,250	20	125	268	820	5,489	2,493	1,035
SANTA CLARA	84,002	42,331	74	605	2,123	2,418	22,087	8,158	6,866
SANTA CRUZ	12,044	7,009	11	92	200	685	3,417	1,702	902
SHASTA	6,924	3,862	2	31	72	312	1,907	1,157	381
SIERRA	160	116	1	1	0	31	49	32	2
SISKIYOU	1,608	782	4	9	8	90	357	212	102
SOLANO	14,303	7,683	20	74	297	690	3,878	1,954	770
SONOMA	17,515	10,426	19	84	313	827	5,318	2,471	1,394
STANISLAUS	19,224	9,741	26	81	288	994	5,097	2,193	1,062
SUTTER	2,661	1,456	5	7	23	129	693	439	160
TEHAMA	1,987	973	1	8	13	126	447	279	99
TRINITY	437	260	0	2	0	18	136	62	22
TULARE	13,223	7,822	25	79	206	1,042	3,575	2,066	829
TUOLUMNE	1,703	1,044	2	8	7	158	431	369	69
VENTURA	25,950	15,847	57	185	779	1,292	7,806	3,444	2,284
YOLO	9,932	5,056	8	75	157	665	2,272	1,393	486
YUBA	3,229	1,878	4	16	41	282	900	452	183
TOTAL	1,689,152	1,060,631	2,941	12,199	75,649	92,915	494,736	214,947	167,244

22

ADULT FELONY ARRESTS REPORTED, 1979  
OFFENSE BY COUNTY AND SEX

County	Total	Homicide	Forcible rape	Robbery	Assault	Burglary	Theft	Motor vehicle theft	Forgery, checks, credit cards	Sex law violations	Drug law violations	All other
<b>Alameda</b>												
Male . . . . .	11,623	105	222	732	1,833	2,035	1,667	862	374	167	2,418	1,208
Female . . . . .	1,988	19	0	80	276	228	373	103	248	7	517	137
Total . . . . .	13,611	124	222	812	2,109	2,263	2,040	965	622	174	2,935	1,345
<b>Alpine</b>												
Male . . . . .	21	0	0	1	2	6	8	1	0	0	3	0
Female . . . . .	2	0	0	0	1	0	0	0	0	0	1	0
Total . . . . .	23	0	0	1	3	6	8	1	0	0	4	0
<b>Amador</b>												
Male . . . . .	86	1	1	1	18	12	16	4	3	2	17	11
Female . . . . .	7	0	0	0	0	1	1	0	0	0	3	2
Total . . . . .	93	1	1	1	18	13	17	4	3	2	20	13
<b>Butte</b>												
Male . . . . .	758	12	16	19	176	108	93	44	42	20	85	143
Female . . . . .	112	3	0	1	21	15	15	2	23	1	17	14
Total . . . . .	870	15	16	20	197	123	108	46	65	21	102	157
<b>Calaveras</b>												
Male . . . . .	171	1	0	0	32	25	29	5	2	4	51	22
Female . . . . .	33	1	0	0	4	1	11	0	0	0	16	0
Total . . . . .	204	2	0	0	36	26	40	5	2	4	67	22
<b>Colusa</b>												
Male . . . . .	84	2	1	1	16	11	9	11	3	2	16	12
Female . . . . .	8	0	0	1	0	0	1	2	0	0	2	2
Total . . . . .	92	2	1	2	16	11	10	13	3	2	18	14
<b>Contra Costa</b>												
Male . . . . .	3,596	31	57	158	636	648	504	180	128	56	570	628
Female . . . . .	747	4	3	23	118	116	123	27	103	0	143	87
Total . . . . .	4,343	35	60	181	754	764	627	207	231	56	713	715

ADULT FELONY ARRESTS REPORTED, 1979 — Continued  
OFFENSE BY COUNTY AND SEX

County	Total	Homicide	Forcible rape	Robbery	Assault	Burglary	Theft	Motor vehicle theft	Forgery, checks, credit cards	Sex law violations	Drug law violations	All other
Del Norte												
Male . . . . .	258	3	9	10	45	35	28	35	14	6	33	40
Female . . . . .	26	0	0	4	4	1	4	1	1	0	8	3
Total . . . . .	284	3	9	14	49	36	32	36	15	6	41	43
El Dorado												
Male . . . . .	635	4	12	39	87	111	94	54	25	6	116	87
Female . . . . .	72	0	0	1	9	6	8	6	7	0	27	8
Total . . . . .	707	4	12	40	96	117	102	60	32	6	143	95
Fresno												
Male . . . . .	4,118	59	108	360	866	662	552	309	154	76	491	481
Female . . . . .	714	5	0	42	94	108	135	29	95	3	121	82
Total . . . . .	4,832	64	108	402	960	770	687	338	249	79	612	563
Glenn												
Male . . . . .	127	0	3	0	35	30	12	19	2	3	9	14
Female . . . . .	14	2	0	0	6	1	3	0	0	1	0	1
Total . . . . .	141	2	3	0	41	31	15	19	2	4	9	15
Humboldt												
Male . . . . .	807	4	11	30	126	140	130	69	39	22	114	122
Female . . . . .	111	2	0	1	18	6	24	6	17	0	22	15
Total . . . . .	918	6	11	31	144	146	154	75	56	22	136	137
Imperial												
Male . . . . .	1,256	18	14	67	274	215	286	129	22	17	53	161
Female . . . . .	125	4	0	0	30	23	26	11	15	0	4	12
Total . . . . .	1,381	22	14	67	304	238	312	140	37	17	57	173
Inyo												
Male . . . . .	225	1	0	4	50	39	29	8	5	2	44	43
Female . . . . .	27	1	0	1	8	2	2	0	0	0	9	4
Total . . . . .	252	2	0	5	58	41	31	8	5	2	53	47



ADULT FELONY ARRESTS REPORTED, 1979 — Continued  
OFFENSE BY COUNTY AND SEX

County	Total	Homicide	Forcible rape	Robbery	Assault	Burglary	Theft	Motor vehicle theft	Forgery, checks, credit cards	Sex law violations	Drug law violations	All other
<b>Kern</b>												
Male . . . . .	3,552	32	92	230	696	626	500	276	72	84	654	290
Female . . . . .	475	9	0	17	73	56	87	26	49	1	109	48
Total . . . . .	4,027	41	92	247	769	682	587	302	121	85	763	338
<b>Kings</b>												
Male . . . . .	639	10	14	37	114	121	78	42	16	8	76	123
Female . . . . .	97	0	0	6	17	17	9	6	11	0	17	14
Total . . . . .	736	10	14	43	131	138	87	48	27	8	93	137
<b>Lake</b>												
Male . . . . .	189	2	0	6	23	50	25	9	7	6	25	36
Female . . . . .	25	0	0	1	3	2	8	0	0	0	6	5
Total . . . . .	214	2	0	7	26	52	33	9	7	6	31	41
<b>Lassen</b>												
Male . . . . .	114	2	3	0	29	17	12	4	2	2	19	24
Female . . . . .	18	0	0	0	2	0	0	0	0	0	4	12
Total . . . . .	132	2	3	0	31	17	12	4	2	2	23	36
<b>Los Angeles</b>												
Male . . . . .	96,099	1,114	1,482	8,266	13,855	16,166	9,267	8,748	2,578	988	22,434	11,201
Female . . . . .	13,846	143	13	645	2,092	1,933	1,419	828	1,378	22	4,115	1,258
Total . . . . .	109,945	1,257	1,495	8,911	15,947	18,099	10,686	9,576	3,956	1,010	26,549	12,459
<b>Madera</b>												
Male . . . . .	595	12	13	41	136	75	70	62	26	20	36	104
Female . . . . .	66	1	0	4	12	8	13	2	7	0	6	13
Total . . . . .	661	13	13	45	148	83	83	64	33	20	42	117
<b>Marin</b>												
Male . . . . .	1,146	2	12	56	143	213	129	89	45	14	252	191
Female . . . . .	201	1	0	6	23	17	24	5	16	0	67	42
Total . . . . .	1,347	3	12	62	166	230	153	94	61	14	319	233

ADULT FELONY ARRESTS REPORTED, 1979 - Continued  
OFFENSE BY COUNTY AND SEX

County	Total	Homicide	Forcible rape	Robbery	Assault	Burglary	Theft	Motor vehicle theft	Forgery, checks, credit cards	Sex law violations	Drug law violations	All other
Mariposa												
Male . . . . .	71	0	0	0	8	15	8	6	0	1	23	10
Female . . . . .	7	0	0	0	1	1	0	1	0	0	2	2
Total . . . . .	78	0	0	0	9	16	8	7	0	1	25	12
Mendocino												
Male . . . . .	548	4	5	16	111	83	62	43	19	11	105	89
Female . . . . .	112	2	0	0	16	9	24	4	8	0	37	12
Total . . . . .	660	6	5	16	127	92	86	47	27	11	142	101
Merced												
Male . . . . .	1,167	11	19	59	185	184	131	108	81	30	190	169
Female . . . . .	200	1	0	8	29	30	22	6	36	1	47	20
Total . . . . .	1,367	12	19	67	214	214	153	114	117	31	237	189
Modoc												
Male . . . . .	56	2	1	1	10	7	8	6	5	2	4	10
Female . . . . .	5	0	0	0	2	0	1	1	0	0	1	0
Total . . . . .	61	2	1	1	12	7	9	7	5	2	5	10
Mono												
Male . . . . .	115	0	1	0	17	25	15	20	3	1	16	17
Female . . . . .	14	0	0	0	2	1	3	1	3	0	1	3
Total . . . . .	129	0	1	0	19	26	18	21	6	1	17	20
Monterey												
Male . . . . .	2,229	27	44	183	432	407	276	178	85	15	246	336
Female . . . . .	324	5	0	15	54	44	54	16	34	0	52	50
Total . . . . .	2,553	32	44	198	486	451	330	194	119	15	298	386
Napa												
Male . . . . .	334	0	14	13	53	54	40	17	11	7	65	60
Female . . . . .	43	0	0	1	6	8	4	0	4	0	12	8
Total . . . . .	377	0	14	14	59	62	44	17	15	7	77	68

26

ADULT FELONY ARRESTS REPORTED, 1979 — Continued  
OFFENSE BY COUNTY AND SEX

County	Total	Homicide	Forcible rape	Robbery	Assault	Burglary	Theft	Motor vehicle theft	Forgery, checks, credit cards	Sex law violations	Drug law violations	All other
Nevada												
Male . . . . .	278	2	5	13	42	45	44	28	13	5	46	35
Female . . . . .	35	0	1	1	4	1	7	2	4	0	11	4
Total . . . . .	313	2	6	14	46	46	51	30	17	5	57	39
Orange												
Male . . . . .	13,468	87	172	728	1,675	2,624	1,796	831	391	180	3,496	1,488
Female . . . . .	2,327	11	1	97	168	526	306	94	221	7	726	170
Total . . . . .	15,795	98	173	825	1,843	3,150	2,102	925	612	187	4,222	1,658
Placer												
Male . . . . .	673	3	10	29	106	171	107	44	18	13	89	83
Female . . . . .	91	1	0	0	11	14	14	4	10	0	25	12
Total . . . . .	764	4	10	29	117	185	121	48	28	13	114	95
Plumas												
Male . . . . .	107	0	1	7	28	11	11	8	8	3	9	21
Female . . . . .	13	0	0	0	5	0	0	3	1	0	2	2
Total . . . . .	120	0	1	7	33	11	11	11	9	3	11	23
Riverside												
Male . . . . .	5,539	66	101	295	928	900	717	402	159	65	1,110	796
Female . . . . .	851	16	0	19	119	109	163	23	78	0	242	82
Total . . . . .	6,390	82	101	314	1,047	1,009	880	425	237	65	1,352	878
Sacramento												
Male . . . . .	6,158	65	169	448	1,014	1,073	662	369	207	156	672	1,323
Female . . . . .	1,217	16	1	53	184	133	151	43	150	5	247	234
Total . . . . .	7,375	81	170	501	1,198	1,206	813	412	357	161	919	1,557
San Benito												
Male . . . . .	193	4	3	12	35	30	38	12	13	1	15	30
Female . . . . .	24	0	0	0	4	3	7	0	0	0	4	6
Total . . . . .	217	4	3	12	39	33	45	12	13	1	19	36

ADULT FELONY ARRESTS REPORTED, 1979 — Continued  
OFFENSE BY COUNTY AND SEX

County	Total	Homicide	Forcible rape	Robbery	Assault	Burglary	Theft	Motor vehicle theft	Forgery, checks, credit cards	Sex law violations	Drug law violations	All other
<b>San Bernardino</b>												
Male . . . . .	7,583	110	171	472	1,418	1,336	1,001	601	181	113	1,139	1,041
Female . . . . .	1,149	19	6	39	174	193	135	44	81	3	288	167
Total . . . . .	8,732	129	177	511*	1,592	1,529	1,136	645	262	116	1,427	1,208
<b>San Diego</b>												
Male . . . . .	14,633	108	221	1,284	1,840	2,797	2,104	1,151	479	270	2,493	1,886
Female . . . . .	2,116	8	0	95	243	413	300	90	224	13	487	243
Total . . . . .	16,749	116	221	1,379	2,083	3,210	2,404	1,241	703	283	2,980	2,129
<b>San Francisco</b>												
Male . . . . .	10,452	88	161	980	1,828	1,469	2,097	563	207	104	2,136	819
Female . . . . .	1,678	12	3	135	246	86	543	86	106	12	343	106
Total . . . . .	12,130	100	164	1,115	2,074	1,555	2,640	649	313	116	2,479	925
<b>San Joaquin</b>												
Male . . . . .	2,935	57	39	214	462	601	454	189	125	62	315	417
Female . . . . .	473	8	0	27	50	53	78	16	80	2	99	60
Total . . . . .	3,408	65	39	241	512	654	532	205	205	64	414	477
<b>San Luis Obispo</b>												
Male . . . . .	952	9	26	36	159	136	151	101	24	25	141	144
Female . . . . .	138	5	1	1	21	6	22	8	19	1	36	18
Total . . . . .	1,090	14	27	37	180	142	173	109	43	26	177	162
<b>San Mateo</b>												
Male . . . . .	3,068	33	52	157	468	593	518	166	115	36	474	456
Female . . . . .	629	6	0	18	62	72	204	7	54	1	148	57
Total . . . . .	3,697	39	52	175	530	665	722	173	169	37	622	513
<b>Santa Barbara</b>												
Male . . . . .	1,899	23	33	80	310	345	250	135	59	25	382	257
Female . . . . .	261	2	0	8	32	36	50	12	28	0	69	24
Total . . . . .	2,160	25	33	88	342	381	300	147	87	25	451	281

ADULT FELONY ARRESTS REPORTED, 1979 — Continued  
OFFENSE BY COUNTY AND SEX

County	Total	Homicide	Forcible rape	Robbery	Assault	Burglary	Theft	Motor vehicle theft	Forgery, checks, credit cards	Sex law violations	Drug law violations	All other
Santa Clara												
Male . . . . .	8,095	51	162	444	971	1,521	1,189	275	342	163	1,765	1,212
Female . . . . .	1,727	3	2	30	118	252	478	40	199	7	453	145
Total . . . . .	9,822	54	164	474	1,089	1,773	1,667	315	541	170	2,218	1,357
Santa Cruz												
Male . . . . .	1,760	5	32	54	321	268	244	97	45	15	390	289
Female . . . . .	285	1	0	13	36	34	37	11	27	1	83	42
Total . . . . .	2,045	6	32	67	357	302	281	108	72	16	473	331
Shasta												
Male . . . . .	735	3	7	15	113	149	123	73	24	23	68	137
Female . . . . .	123	0	0	6	15	9	28	7	19	0	21	18
Total . . . . .	858	3	7	21	128	158	151	80	43	23	89	155
Sierra												
Male . . . . .	41	1	0	0	4	10	8	2	0	2	8	6
Female . . . . .	8	0	0	0	1	1	0	1	0	1	2	2
Total . . . . .	49	1	0	0	5	11	8	3	0	3	10	8
Siskiyou												
Male . . . . .	228	2	4	6	31	55	23	38	12	6	29	22
Female . . . . .	28	1	0	3	6	1	6	3	2	0	2	4
Total . . . . .	256	3	4	9	37	56	29	41	14	6	31	26
Solano												
Male . . . . .	1,589	15	20	87	260	272	203	99	69	20	289	255
Female . . . . .	292	1	0	8	26	25	57	7	48	2	79	39
Total . . . . .	1,881	16	20	95	286	297	260	106	117	22	368	294
Sonoma												
Male . . . . .	1,579	12	23	75	256	316	226	97	45	22	216	291
Female . . . . .	234	1	0	9	28	31	35	14	28	0	57	31
Total . . . . .	1,813	13	23	84	284	347	261	111	73	22	273	322

ADULT FELONY ARRESTS REPORTED, 1979 -- Continued  
OFFENSE BY COUNTY AND SEX

County	Total	Homicide	Forcible rape	Robbery	Assault	Burglary	Theft	Motor vehicle theft	Forgery, checks, credit cards	Sex law violations	Drug law violations	All other
Stanislaus												
Male . . . . .	2,196	21	27	96	460	355	257	116	85	45	266	468
Female . . . . .	394	0	0	7	52	66	65	8	34	1	108	53
Total . . . . .	2,590	21	27	103	512	421	322	124	119	46	374	521
Sutter												
Male . . . . .	355	1	2	7	77	82	47	26	14	9	30	60
Female . . . . .	60	2	0	0	9	10	7	1	12	0	14	5
Total . . . . .	415	3	2	7	86	92	54	27	26	9	44	65
Tehama												
Male . . . . .	244	0	3	6	42	43	43	18	13	4	30	42
Female . . . . .	29	0	0	1	5	2	13	0	3	0	2	3
Total . . . . .	273	0	3	7	47	45	56	18	16	4	32	45
Trinity												
Male . . . . .	83	0	0	0	15	21	10	8	3	2	13	11
Female . . . . .	12	0	0	0	4	0	0	3	0	0	2	3
Total . . . . .	95	0	0	0	19	21	10	11	3	2	15	14
Tulare												
Male . . . . .	1,886	38	36	103	384	292	308	144	71	43	174	293
Female . . . . .	256	5	0	7	51	49	36	11	27	0	40	30
Total . . . . .	2,142	43	36	110	435	341	344	155	98	43	214	323
Tuolumne												
Male . . . . .	261	2	2	7	41	51	54	9	5	3	43	44
Female . . . . .	38	0	0	0	6	2	5	0	8	0	11	6
Total . . . . .	299	2	2	7	47	53	59	9	13	3	54	50
Ventura												
Male . . . . .	3,170	32	66	177	446	548	443	223	93	65	533	544
Female . . . . .	424	2	0	19	50	65	57	26	39	0	118	48
Total . . . . .	3,594	34	66	196	496	613	500	249	132	65	651	592

30

ADULT FELONY ARRESTS REPORTED, 1979 — Continued  
OFFENSE BY COUNTY AND SEX

County	Total	Homicide	Forcible rape	Robbery	Assault	Burglary	Theft	Motor vehicle theft	Forgery, checks, credit cards	Sex law violations	Drug law violations	All other
Yolo												
Male . . . . .	698	4	12	35	125	113	93	34	14	15	65	188
Female . . . . .	87	0	0	5	7	14	12	2	9	0	10	28
Total . . . . .	785	4	12	40	132	127	105	36	23	15	75	216
Yuba												
Male . . . . .	485	4	12	24	70	95	77	36	44	17	36	70
Female . . . . .	87	1	1	1	4	8	18	3	23	1	10	17
Total . . . . .	572	5	13	25	74	103	95	39	67	18	46	87
Statewide												
Male . . . . .	221,962	2,305	3,726	16,221	33,937	38,442	27,376	17,233	6,641	3,084	44,637	28,360
Female . . . . .	34,505	324	32	1,459	4,662	4,848	5,228	1,652	3,589	93	9,105	3,513
Total . . . . .	256,467	2,629	3,758	17,680	38,599	43,290	32,604	18,885	10,230	3,177	53,742	31,873

**ADULT MISDEMEANOR ARRESTS REPORTED, 1979  
OFFENSE BY COUNTY AND SEX**

County	Total	Assault and battery	Petty theft	Other theft	Drug law violations	Prostitution	Drunk	Disorderly conduct	Disturbing the peace	Vandalism	Drunk-driving	Other traffic	All other
<b>Alameda</b>													
Male . . . . .	51,613	3,005	2,875	730	3,115	188	12,018	253	695	661	11,034	12,364	4,675
Female . . . . .	8,428	318	1,631	114	495	359	1,374	115	117	89	1,467	1,371	978
Total . . . . .	60,041	3,323	4,506	844	3,610	547	13,392	368	812	750	12,501	13,735	5,653
<b>Alpine</b>													
Male . . . . .	68	2	0	0	19	0	1	1	0	0	9	4	32
Female . . . . .	8	0	0	0	2	0	1	0	0	0	1	0	4
Total . . . . .	76	2	0	0	21	0	2	1	0	0	10	4	36
<b>Amador</b>													
Male . . . . .	254	24	19	0	3	0	75	0	4	4	63	34	28
Female . . . . .	23	2	4	0	0	0	3	0	0	1	5	4	4
Total . . . . .	277	26	23	0	3	0	78	0	4	5	68	38	32
<b>Butte</b>													
Male . . . . .	3,469	300	176	23	20	0	800	20	48	38	1,023	687	334
Female . . . . .	502	22	104	1	4	0	76	0	4	4	170	80	37
Total . . . . .	3,971	322	280	24	24	0	876	20	52	42	1,193	767	371
<b>Calaveras</b>													
Male . . . . .	457	40	13	7	13	0	104	1	12	9	108	76	74
Female . . . . .	42	6	3	4	1	0	15	0	0	0	8	0	5
Total . . . . .	499	46	16	11	14	0	119	1	12	9	116	76	79
<b>Colusa</b>													
Male . . . . .	541	17	3	0	1	0	114	5	4	7	258	107	25
Female . . . . .	45	0	0	1	0	0	10	0	0	0	24	8	2
Total . . . . .	586	17	3	1	1	0	124	5	4	7	282	115	27
<b>Contra Costa</b>													
Male . . . . .	14,297	905	847	54	579	2	1,623	100	239	171	5,310	2,741	1,726
Female . . . . .	2,415	116	658	4	73	5	204	11	38	25	826	243	212
Total . . . . .	16,712	1,021	1,505	58	652	7	1,827	111	277	196	6,136	2,984	1,938
<b>Del Norte</b>													
Male . . . . .	968	75	34	12	16	0	187	8	26	11	377	171	51
Female . . . . .	158	11	14	0	0	0	30	0	1	4	63	23	12
Total . . . . .	1,126	86	48	12	16	0	217	8	27	15	440	194	63

32



ADULT MISDEMEANOR ARRESTS REPORTED, 1979 — Continued  
OFFENSE BY COUNTY AND SEX

County	Total	Assault and battery	Petty theft	Other theft	Drug law violations	Prostitution	Drunk	Disorderly conduct	Disturbing the peace	Vandalism	Drunk- driving	Other traffic	All other
El Dorado													
Male . . . . .	2,030	103	237	19	24	0	348	22	17	21	589	456	194
Female . . . . .	304	12	125	2	0	0	38	0	1	1	79	32	14
Total . . . . .	2,334	115	362	21	24	0	386	22	18	22	668	488	208
Fresno													
Male . . . . .	28,839	642	858	26	309	58	18,081	31	285	139	5,789	1,734	887
Female . . . . .	2,906	97	689	13	61	173	1,117	2	38	15	405	166	130
Total . . . . .	31,745	739	1,547	39	370	231	19,198	33	323	154	6,194	1,900	1,017
Glenn													
Male . . . . .	665	41	17	1	5	0	187	4	19	7	253	91	40
Female . . . . .	74	3	14	1	0	0	21	0	0	0	19	9	7
Total . . . . .	739	44	31	2	5	0	208	4	19	7	272	100	47
Humboldt													
Male . . . . .	4,502	261	225	9	70	0	1,150	23	56	57	1,210	1,082	359
Female . . . . .	725	41	104	1	13	3	149	6	10	10	232	117	39
Total . . . . .	5,227	302	329	10	83	3	1,299	29	66	67	1,442	1,199	398
Imperial													
Male . . . . .	4,487	230	214	10	67	1	1,161	55	102	73	1,593	475	506
Female . . . . .	402	20	100	1	6	2	65	1	8	11	126	24	38
Total . . . . .	4,889	250	314	11	73	3	1,226	56	110	84	1,719	499	544
Inyo													
Male . . . . .	591	28	13	0	6	0	299	2	13	4	160	34	32
Female . . . . .	48	5	6	0	0	0	16	1	0	0	18	0	2
Total . . . . .	639	33	19	0	6	0	315	3	13	4	178	34	34
Kern													
Male . . . . .	15,692	560	677	46	407	4	6,669	79	297	111	3,608	1,468	1,766
Female . . . . .	1,958	76	544	5	71	75	491	1	45	15	349	98	188
Total . . . . .	17,650	636	1,221	51	478	79	7,160	80	342	126	3,957	1,566	1,954
Kings													
Male . . . . .	3,331	220	95	5	63	0	1,041	14	121	27	678	771	296
Female . . . . .	468	30	88	5	8	0	89	0	23	7	67	111	40
Total . . . . .	3,799	250	183	10	71	0	1,130	14	144	34	745	882	336

33

ADULT MISDEMEANOR ARRESTS REPORTED, 1979 – Continued  
OFFENSE BY COUNTY AND SEX

County	Total	Assault and battery	Petty theft	Other theft	Drug law violations	Prostitution	Drunk	Disorderly conduct	Disturbing the peace	Vandalism	Drunk- driving	Other traffic	All other
<b>Lake</b>													
Male . . . . .	935	86	34	3	13	0	243	1	10	24	353	73	95
Female . . . . .	163	13	31	1	1	0	51	2	2	1	43	10	8
Total . . . . .	1,098	99	65	4	14	0	294	3	12	25	396	83	103
<b>Lassen</b>													
Male . . . . .	543	34	31	2	8	0	134	0	11	1	173	82	67
Female . . . . .	63	1	10	0	3	0	10	0	2	1	23	12	1
Total . . . . .	606	35	41	2	11	0	144	0	13	2	196	94	68
<b>Los Angeles</b>													
Male . . . . .	273,033	7,883	12,662	738	21,652	2,693	57,404	5,691	3,060	1,744	84,844	44,131	30,531
Female . . . . .	38,459	1,118	9,257	101	3,474	3,879	4,401	275	461	214	7,540	3,205	4,534
Total . . . . .	311,492	9,001	21,919	839	25,126	6,572	61,805	5,966	3,521	1,958	92,384	47,336	35,065
34	<b>Madera</b>												
Male . . . . .	3,457	96	58	3	28	0	1,210	15	36	22	1,222	470	297
Female . . . . .	303	18	37	2	4	0	80	1	6	0	84	39	32
Total . . . . .	3,760	114	95	5	32	0	1,290	16	42	22	1,306	509	329
<b>Marin</b>													
Male . . . . .	5,582	443	228	50	136	1	578	40	85	70	2,359	778	814
Female . . . . .	998	71	140	7	25	3	81	3	9	9	456	103	91
Total . . . . .	6,580	514	368	57	161	4	659	43	94	79	2,815	881	905
<b>Mariposa</b>													
Male . . . . .	337	9	2	0	32	0	151	4	7	4	79	25	24
Female . . . . .	20	0	1	0	0	0	9	0	0	0	8	1	1
Total . . . . .	357	9	3	0	32	0	160	4	7	4	87	26	25
<b>Mendocino</b>													
Male . . . . .	2,171	134	79	19	11	1	642	11	31	32	639	444	128
Female . . . . .	324	18	52	2	1	0	76	0	1	0	100	54	20
Total . . . . .	2,495	152	131	21	12	1	718	11	32	32	739	498	148
<b>Merced</b>													
Male . . . . .	6,530	430	181	34	94	0	1,461	22	224	79	2,433	900	672
Female . . . . .	740	53	137	12	11	2	131	2	25	15	215	47	90
Total . . . . .	7,270	483	318	46	105	2	1,592	24	249	94	2,648	947	762

ADULT MISDEMEANOR ARRESTS REPORTED, 1979 — Continued  
OFFENSE BY COUNTY AND SEX

County	Total	Assault and battery	Petty theft	Other theft	Drug law violations	Prostitution	Drunk	Disorderly conduct	Disturbing the peace	Vandalism	Drunk- driving	Other traffic	All other
Modoc													
Male . . . . .	153	14	6	5	2	0	48	0	4	5	25	24	20
Female . . . . .	18	0	1	1	0	0	10	0	1	1	3	0	1
Total . . . . .	171	14	7	6	2	0	58	0	5	6	28	24	21
Mono													
Male . . . . .	242	9	8	1	2	0	99	0	3	9	81	25	5
Female . . . . .	25	2	1	1	0	0	9	0	1	0	9	1	1
Total . . . . .	267	11	9	2	2	0	108	0	4	9	90	26	6
Monterey													
Male . . . . .	10,730	701	534	72	213	35	2,828	79	242	181	3,533	1,385	927
Female . . . . .	1,509	89	353	13	29	148	146	4	33	23	403	112	156
Total . . . . .	12,239	790	887	85	242	183	2,974	83	275	204	3,936	1,497	1,083
35	Napa												
Male . . . . .	1,656	108	118	5	54	0	45	26	20	14	706	323	237
Female . . . . .	271	14	66	0	7	0	2	1	4	0	116	21	40
Total . . . . .	1,927	122	184	5	61	0	47	27	24	14	822	344	277
Nevada													
Male . . . . .	1,254	67	41	5	40	0	271	8	19	12	516	174	101
Female . . . . .	159	4	18	0	4	0	35	0	0	1	67	15	15
Total . . . . .	1,413	71	59	5	44	0	306	8	19	13	583	189	116
Orange													
Male . . . . .	59,873	2,072	2,861	218	4,251	549	15,867	466	588	379	17,725	7,965	6,932
Female . . . . .	8,983	229	1,965	36	766	365	1,253	38	87	30	2,433	808	953
Total . . . . .	68,856	2,301	4,846	254	5,017	914	17,120	504	675	409	20,158	8,773	7,885
Placer													
Male . . . . .	3,371	272	130	13	80	0	756	31	48	54	970	684	333
Female . . . . .	381	25	49	3	6	0	70	3	7	8	134	44	32
Total . . . . .	3,752	297	179	16	86	0	826	34	55	62	1,104	728	365
Plumas													
Male . . . . .	350	15	15	2	6	0	111	3	16	4	104	30	44
Female . . . . .	33	2	3	0	0	0	6	0	2	0	10	3	7
Total . . . . .	383	17	18	2	6	0	117	3	18	4	114	33	51

ADULT MISDEMEANOR ARRESTS REPORTED, 1979 – Continued  
OFFENSE BY COUNTY AND SEX

County	Total	Assault and battery	Petty theft	Other theft	Drug law violations	Prostitution	Drunk	Disorderly conduct	Disturbing the peace	Vandalism	Drunk- driving	Other traffic	All other
Riverside													
Male . . . . .	27,118	1,143	961	41	1,080	14	6,382	152	367	196	8,444	4,723	3,615
Female . . . . .	3,581	138	727	7	136	18	594	6	56	23	879	544	453
Total . . . . .	30,699	1,281	1,688	48	1,216	32	6,976	158	423	219	9,323	5,267	4,068
Sacramento													
Male . . . . .	26,074	1,202	1,699	355	538	233	4,624	199	250	259	8,958	4,799	2,958
Female . . . . .	5,117	234	1,287	94	150	374	453	51	64	29	1,289	537	555
Total . . . . .	31,191	1,436	2,986	449	688	607	5,077	250	314	288	10,247	5,336	3,513
San Benito													
Male . . . . .	1,066	89	21	6	4	0	289	8	43	22	261	173	150
Female . . . . .	99	7	14	0	2	0	21	0	7	0	21	11	16
Total . . . . .	1,165	96	35	6	6	0	310	8	50	22	282	184	166
San Bernardino													
Male . . . . .	19,068	1,307	1,201	94	678	76	2,580	97	249	195	8,761	2,514	1,316
Female . . . . .	3,074	189	945	12	114	87	271	6	52	20	1,007	178	193
Total . . . . .	22,142	1,496	2,146	106	792	163	2,851	103	301	215	9,768	2,692	1,509
San Diego													
Male . . . . .	62,021	2,530	2,188	245	2,844	512	13,581	530	755	403	20,360	7,337	10,736
Female . . . . .	9,213	320	1,375	30	511	794	1,339	88	101	42	2,715	675	1,223
Total . . . . .	71,234	2,850	3,563	275	3,355	1,306	14,920	618	856	445	23,075	8,012	11,959
San Francisco													
Male . . . . .	29,838	1,837	1,654	464	1,491	407	15,592	290	276	660	2,286	818	4,063
Female . . . . .	5,771	202	890	104	186	1,258	766	158	54	89	248	110	1,706
Total . . . . .	35,609	2,039	2,544	568	1,677	1,665	16,358	448	330	749	2,534	928	5,769
San Joaquin													
Male . . . . .	15,342	767	627	51	528	45	4,939	67	340	155	4,314	1,464	2,045
Female . . . . .	2,480	108	531	11	189	56	511	6	62	24	524	141	317
Total . . . . .	17,822	875	1,158	62	717	101	5,450	73	402	179	4,838	1,605	2,362
San Luis Obispo													
Male . . . . .	3,639	179	198	35	125	2	863	33	71	41	1,397	342	353
Female . . . . .	482	17	82	1	18	1	89	1	11	2	195	28	37
Total . . . . .	4,121	196	280	36	143	3	952	34	82	43	1,592	370	390

ADULT MISDEMEANOR ARRESTS REPORTED, 1979 — Continued  
OFFENSE BY COUNTY AND SEX

County	Total	Assault and battery	Petty theft	Other theft	Drug law violations	Prostitution	Drunk	Disorderly conduct	Disturbing the peace	Vandalism	Drunk- driving	Other traffic	All other
<b>San Mateo</b>													
Male . . . . .	12,572	612	678	75	227	0	3,151	56	114	139	5,300	1,368	852
Female . . . . .	2,088	86	669	18	49	2	311	13	20	7	713	103	97
Total . . . . .	14,660	698	1,347	93	276	2	3,462	69	134	146	6,013	1,471	949
<b>Santa Barbara</b>													
Male . . . . .	10,571	562	565	79	513	3	3,034	134	205	89	3,586	1,046	755
Female . . . . .	1,363	53	310	15	72	2	216	9	28	5	471	99	83
Total . . . . .	11,934	615	875	94	585	5	3,250	143	233	94	4,057	1,145	838
<b>Santa Clara</b>													
Male . . . . .	34,727	2,047	2,028	187	1,313	58	7,400	190	323	306	12,004	5,009	3,862
Female . . . . .	6,110	293	1,843	37	254	205	521	20	59	26	1,656	569	627
Total . . . . .	40,837	2,340	3,871	224	1,567	263	7,921	210	382	332	13,660	5,578	4,489
37	<b>Santa Cruz</b>												
Male . . . . .	8,490	399	430	87	398	2	1,405	98	142	116	2,448	1,112	1,853
Female . . . . .	1,249	43	251	14	62	2	113	6	18	7	373	151	209
Total . . . . .	9,739	442	681	101	460	4	1,518	104	160	123	2,821	1,263	2,062
<b>Shasta</b>													
Male . . . . .	3,716	164	199	27	92	0	1,307	31	59	39	1,186	394	218
Female . . . . .	639	35	135	2	8	0	178	3	10	4	200	34	30
Total . . . . .	4,355	199	334	29	100	0	1,485	34	69	43	1,386	428	248
<b>Sierra</b>													
Male . . . . .	52	5	2	0	0	0	9	0	1	2	23	5	5
Female . . . . .	3	0	0	0	0	0	0	0	0	0	2	0	1
Total . . . . .	55	5	2	0	0	0	9	0	1	2	25	5	6
<b>Siskiyou</b>													
Male . . . . .	1,017	92	57	20	21	0	226	20	23	23	308	146	81
Female . . . . .	100	9	4	8	1	1	25	2	0	2	22	17	9
Total . . . . .	1,117	101	61	28	22	1	251	22	23	25	330	163	90
<b>Solano</b>													
Male . . . . .	5,885	379	331	22	178	12	623	81	147	112	2,415	659	926
Female . . . . .	907	66	201	5	26	25	63	4	29	5	319	60	104
Total . . . . .	6,792	445	532	27	204	37	686	85	176	117	2,734	719	1,030

ADULT MISDEMEANOR ARRESTS REPORTED, 1979 — Continued  
OFFENSE BY COUNTY AND SEX

County	Total	Assault and battery	Petty theft	Other theft	Drug law violations	Prostitution	Drunk	Disorderly conduct	Disturbing the peace	Vandalism	Drunk- driving	Other traffic	All other
<b>Sonoma</b>													
Male . . . . .	7,655	557	446	50	159	0	1,889	60	252	108	1,804	1,517	813
Female . . . . .	1,066	51	283	6	19	1	170	1	30	9	279	136	81
Total . . . . .	8,721	608	729	56	178	1	2,059	61	282	117	2,083	1,653	894
<b>Stanislaus</b>													
Male . . . . .	11,529	814	434	41	235	3	2,853	45	259	112	3,244	1,993	1,496
Female . . . . .	1,672	108	247	6	31	3	309	2	43	14	479	212	218
Total . . . . .	13,201	922	681	47	266	6	3,162	47	302	126	3,723	2,205	1,714
<b>Sutter</b>													
Male . . . . .	1,436	126	98	5	12	0	368	19	46	27	396	219	120
Female . . . . .	199	15	52	2	1	1	38	4	11	1	42	17	15
Total . . . . .	1,635	141	150	7	13	1	406	23	57	28	438	236	135
<b>Tehama</b>													
Male . . . . .	1,148	81	49	6	30	0	313	0	23	14	296	170	166
Female . . . . .	161	10	19	2	3	0	42	0	5	0	34	16	30
Total . . . . .	1,309	91	68	8	33	0	355	0	28	14	330	186	196
<b>Trinity</b>													
Male . . . . .	179	19	5	0	1	0	46	2	4	1	82	9	10
Female . . . . .	12	2	1	0	0	0	1	0	0	0	8	0	0
Total . . . . .	191	21	6	0	1	0	47	2	4	1	90	9	10
<b>Tulare</b>													
Male . . . . .	8,406	406	267	26	92	0	3,393	30	113	78	2,548	933	520
Female . . . . .	1,095	37	292	8	22	0	276	2	32	8	275	92	51
Total . . . . .	9,501	443	559	34	114	0	3,669	32	145	86	2,823	1,025	571
<b>Tuolumne</b>													
Male . . . . .	1,175	107	26	0	19	0	439	18	65	15	260	147	79
Female . . . . .	127	9	15	1	4	0	34	0	6	1	37	10	10
Total . . . . .	1,302	116	41	1	23	0	473	18	71	16	297	157	89
<b>Ventura</b>													
Male . . . . .	16,726	667	665	60	898	3	2,846	89	178	167	5,170	3,613	2,370
Female . . . . .	2,392	65	551	6	152	72	230	3	22	22	606	425	238
Total . . . . .	19,118	732	1,216	66	1,050	75	3,076	92	200	189	5,776	4,038	2,608

38

ADULT MISDEMEANOR ARRESTS REPORTED, 1979 — Continued  
OFFENSE BY COUNTY AND SEX

County	Total	Assault and battery	Petty theft	Other theft	Drug law violations	Prostitution	Drunk	Disorderly conduct	Disturbing the peace	Vandalism	Drunk- driving	Other traffic	All other
Yolo													
Male . . . . .	3,123	219	164	9	44	1	690	38	50	44	703	786	375
Female . . . . .	393	25	92	1	9	3	61	0	8	1	91	57	45
Total . . . . .	3,516	244	256	10	53	4	751	38	58	45	794	843	420
Yuba													
Male . . . . .	3,271	151	83	12	10	2	1,465	23	64	41	563	583	274
Female . . . . .	321	14	18	0	1	2	95	0	5	4	82	64	36
Total . . . . .	3,592	165	101	12	11	4	1,560	23	69	45	645	647	310
State													
Male . . . . .	817,865	35,287	38,367	4,109	42,869	4,905	206,013	9,325	10,761	7,338	244,941	121,687	92,263
Female . . . . .	120,669	4,552	27,059	721	7,085	7,921	16,796	851	1,659	830	28,070	11,047	14,078
Total . . . . .	938,534	39,839	65,426	4,830	49,954	12,826	222,809	10,176	12,420	8,168	273,011	132,734	106,341

ADULT ARRESTS REPORTED, 1979  
AGE BY SPECIFIC OFFENSE  
STATEWIDE

OFFENSE	TOTAL	18	19	20	21	22	23	24	25-29	30-39	40-49	50-59	60AND OVER
<b>FELONY</b>													
HOMICIDE	2524	224	171	160	152	186	150	132	480	537	186	102	44
MANSL N/VEH	105	3	3	7	4	14	3	8	21	25	8	6	3
MANSL VEH	381	31	35	32	31	23	29	25	74	56	29	14	2
FORCIBL RAPE	3758	281	256	257	256	279	226	227	839	781	254	74	28
ROBBERY	17680	2069	1913	1640	1520	1391	1214	1026	3466	2683	592	146	20
ASSAULT	38599	2808	2636	2527	2487	2533	2204	2070	7950	8075	3291	1464	554
KIDNAPPING	2123	166	180	156	154	168	135	126	465	422	114	35	2
BURGLARY	43290	6389	5332	4079	3486	3037	2630	2292	7782	5902	1648	548	165
THEFT	32604	3542	3126	2546	2340	2178	1821	1646	6309	5838	2129	853	276
M-VEH THEFT	18885	2917	2478	1829	1684	1389	1149	1015	3077	2401	673	217	56
FORG-CKS-CC	10230	545	593	610	646	686	631	565	2650	2332	670	241	61
NARCOTICS	18865	1190	1386	1386	1357	1367	1302	1166	4424	3843	1075	310	59
MARIJUANA	14725	1628	1624	1496	1348	1184	1005	903	3011	1895	429	143	59
DANGER DRUGS	18317	1404	1551	1536	1629	1491	1351	1221	4038	2907	832	277	80
OTH DRUG VIO	1835	75	82	94	100	106	121	120	471	426	162	59	19
LEWD & LASCV	1714	72	38	54	48	60	52	60	252	540	300	133	105
OTHER SEX	1463	73	67	64	65	69	71	62	258	426	179	90	39
WEAPONS	9504	1323	1116	896	757	650	514	480	1584	1431	493	206	54
DRNK-DRIVING	5306	255	327	336	345	324	315	266	942	1086	574	372	164
HIT-AND-RUN	1371	88	107	85	121	92	89	76	275	250	111	50	27
ESCAPE	994	60	86	80	75	74	68	60	222	211	40	14	4
BOOKMAKING	1392	5	5	5	15	13	16	20	99	338	404	315	157
ARSON	1175	117	93	79	65	62	74	54	217	215	125	51	23
OTH FELONIES	9627	734	761	656	665	653	589	537	2103	1905	700	250	74
<b>TOTAL FELONY</b>	<b>256467</b>	<b>25999</b>	<b>23966</b>	<b>20610</b>	<b>19350</b>	<b>18029</b>	<b>15759</b>	<b>14157</b>	<b>51009</b>	<b>44525</b>	<b>15018</b>	<b>5970</b>	<b>2075</b>
<b>OTHER RPT OFF</b>													
FEDERAL OFF	9261	652	737	770	802	831	706	571	1845	1772	443	113	19
O/S WARR-FEL	6989	316	364	425	463	451	431	427	1727	1675	498	177	35
PROB/PAR-FEL	1799	51	68	89	113	103	102	101	497	500	130	37	8
<b>MISDEMEANOR</b>													
MANSL-MISD	77	6	9	6	1	3	3	2	16	14	6	3	8
ASSLT-BATT	39839	2868	2865	2795	2731	2653	2270	2160	8281	7987	3242	1456	531
PETTY THEFT	65426	6887	5477	4358	3954	3561	3194	2786	11442	11477	5502	3999	2789
OTHER THEFT	4830	326	321	294	281	285	263	251	1086	1092	351	194	86
CKS/CRD-CDS	1976	41	54	82	107	134	87	123	499	569	201	58	21
MARIJUANA	21257	3433	3097	2569	2209	1737	1373	1096	3459	1883	310	65	26
OTHER DRUGS	28697	1560	1874	1846	2009	1978	1860	1786	7209	5993	1833	601	148
INDECENT EXP	2266	99	118	130	146	146	134	128	546	514	171	88	46
ANNOY CHILD	1010	81	64	56	68	39	49	37	178	230	116	64	28
OBSCENE MATT	70	1	3	1	7	3	4	7	17	19	7	0	1

40



ADULT ARRESTS REPORTED, 1979  
AGE BY SPECIFIC OFFENSE  
STATEWIDE

OFFENSE	TOTAL	18	19	20	21	22	23	24	25-29	30-39	40-49	50-59	60 AND OVER
MISDEMEANOR													
LEWD CONDUCT	5232	294	211	220	261	224	208	223	1005	1303	719	394	170
PROSTITUTION	12826	893	1191	1085	1298	1280	1069	874	2729	1629	461	232	85
CONT DEL MIN	1391	236	176	134	200	142	77	57	172	113	58	19	7
DRUNK	222809	8465	8665	8676	10615	9887	9109	8661	36786	47910	33383	26789	13863
LIQUOR LAWS	20586	7197	6120	4425	508	284	216	167	613	512	328	156	60
DISORD COND	10176	591	545	532	640	636	552	480	1884	2183	1093	746	294
DISTUR PEAC	12420	1234	1099	910	954	912	766	656	2365	2093	830	435	166
MAL MISCHIEF	8168	1026	788	658	605	564	451	404	1551	1367	458	221	75
VANDALISM	1189	189	182	106	109	80	64	60	208	123	43	21	4
TRESPASSING	9199	1169	1002	710	627	549	448	439	1611	1472	649	340	183
WEAPONS	9008	641	616	537	621	553	536	449	1797	1848	825	394	191
DRNK-DRIVING	273011	7517	9742	11072	13685	13976	13185	12622	53269	67036	39010	23283	8614
HIT-AND-RUN	4118	356	391	316	296	296	240	190	717	670	301	210	145
TRAFFIC-CUST	128616	8409	12638	12176	11654	10864	9515	8100	27130	18973	5833	2536	788
JOY RIDING	258	54	29	25	26	21	6	14	41	23	10	8	1
GAMBLING	5243	101	96	99	108	124	116	106	601	1152	1274	955	511
NONSUPPORT	1170	3	12	21	26	39	43	70	302	432	171	44	7
GLUE SNIFF	1933	298	268	196	166	147	125	112	369	203	39	3	7
41 CI/CO ORDIN	18079	1477	1534	1537	2032	1566	1202	1003	3204	2565	1062	615	282
FTA-NUN TRAF	10785	630	1028	932	909	816	671	621	2204	1831	692	324	127
OTHER MISD	16869	1353	1509	1377	1296	1196	1050	839	3156	2849	1232	639	373
TOTAL MISD	938534	57435	61714	57881	58149	54695	48886	44523	174447	186065	100210	64892	29637
OTHER RPT OFF													
CIVIL DRUNK	11105	310	311	299	363	367	320	322	1336	2199	2355	1867	1054
O/S WAR-MISD	50209	2316	4356	4578	4624	4245	3755	3149	11171	8295	2545	901	274
PROB/PAR MSD	2133	70	149	144	151	167	121	141	493	457	154	58	19
OTHER RPT OFF	81496	3724	5085	6305	6516	6164	5435	4711	17071	14898	6125	3150	1409
TOTAL (LESS OTH RPT OFF)	1195001	83434	85680	78491	77499	72724	64645	58680	225456	230590	115228	70862	31712

NOTE: ONLY THOSE OFFENSES FOR WHICH DATA WERE REPORTED ARE SHOWN

JUVENILE ARRESTS REPORTED, 1979  
OFFENSE BY COUNTY AND SEX

County	Total	Homicide	Forcible rape	Robbery	Assault	Burglary	Theft	Motor vehicle theft	Drug law violations	All other	Felony level total	Misde-meanor level	Delinquent tendencies
<b>Alameda</b>													
Male . . . . .	13,868	6	34	404	416	1,739	706	632	372	511	4,820	7,993	1,055
Female . . . . .	3,766	1	0	38	70	184	91	80	60	47	571	2,031	1,164
Total . . . . .	17,634	7	34	442	486	1,923	797	712	432	558	5,391	10,024	2,219
<b>Alpine</b>													
Male . . . . .	19	0	0	0	0	0	2	0	0	0	2	17	0
Female . . . . .	0	0	0	0	0	0	0	0	0	0	0	0	0
Total . . . . .	19	0	0	0	0	0	2	0	0	0	2	17	0
<b>Amador</b>													
Male . . . . .	112	0	0	0	1	32	12	7	5	2	59	49	4
Female . . . . .	20	0	0	0	0	0	0	0	1	0	1	17	2
Total . . . . .	132	0	0	0	1	32	12	7	6	2	60	66	6
<b>Butte</b>													
Male . . . . .	428	0	4	0	11	72	23	33	10	22	175	253	0
Female . . . . .	126	0	0	0	4	11	2	6	0	3	26	98	2
Total . . . . .	554	0	4	0	15	83	25	39	10	25	201	351	2
<b>Calaveras</b>													
Male . . . . .	144	0	0	2	7	16	11	8	6	4	54	86	4
Female . . . . .	30	0	0	0	0	5	4	3	4	1	17	13	0
Total . . . . .	174	0	0	2	7	21	15	11	10	5	71	99	4
<b>Colusa</b>													
Male . . . . .	77	0	0	3	1	7	5	10	3	8	37	32	8
Female . . . . .	14	0	0	0	0	0	0	2	0	0	2	9	3
Total . . . . .	91	0	0	3	1	7	5	12	3	8	39	41	11
<b>Contra Costa</b>													
Male . . . . .	7,086	2	30	120	195	953	301	157	138	286	2,182	4,301	603
Female . . . . .	2,147	1	1	11	44	77	64	12	29	35	274	1,274	599
Total . . . . .	9,233	3	31	131	239	1,030	365	169	167	321	2,456	5,575	1,202
<b>Del Norte</b>													
Male . . . . .	160	0	0	0	7	17	6	15	4	8	57	99	4
Female . . . . .	51	0	0	2	2	0	2	8	1	5	20	22	9
Total . . . . .	211	0	0	2	9	17	8	23	5	13	77	121	13

42

**JUVENILE ARRESTS REPORTED, 1979 - Continued**  
**OFFENSE BY COUNTY AND SEX**

County	Total	Homicide	Forcible rape	Robbery	Assault	Burglary	Theft	Motor vehicle theft	Drug law violations	All other	Felony level total	Misde-meanor level	Delinquent tendencies
<b>El Dorado</b>													
Male . . . . .	626	0	0	5	6	83	38	48	14	19	213	365	48
Female . . . . .	171	0	0	0	0	5	1	0	3	8	17	98	56
Total . . . . .	797	0	0	5	6	88	39	48	17	27	230	463	104
<b>Fresno</b>													
Male . . . . .	6,464	9	22	142	284	823	285	270	81	190	2,106	3,726	632
Female . . . . .	1,882	0	0	22	55	92	39	37	16	27	288	919	675
Total . . . . .	8,346	9	22	164	339	915	324	307	97	217	2,394	4,645	1,307
<b>Glenn</b>													
Male . . . . .	90	0	0	0	1	20	4	4	3	2	34	47	9
Female . . . . .	34	0	0	0	1	1	2	1	0	2	7	17	10
Total . . . . .	124	0	0	0	2	21	6	5	3	4	41	64	19
<b>Humboldt</b>													
Male . . . . .	926	0	5	7	4	134	46	33	12	26	267	494	165
Female . . . . .	299	0	0	0	5	6	6	10	4	3	34	140	125
Total . . . . .	1,225	0	5	7	9	140	52	43	16	29	301	634	290
<b>Imperial</b>													
Male . . . . .	1,319	3	4	22	87	160	80	71	8	58	493	764	62
Female . . . . .	195	0	0	0	7	12	7	8	1	5	40	108	47
Total . . . . .	1,514	3	4	22	94	172	87	79	9	63	533	872	109
<b>Inyo</b>													
Male . . . . .	93	0	0	0	6	5	11	7	2	7	38	48	7
Female . . . . .	26	0	0	0	0	1	0	4	1	1	7	15	4
Total . . . . .	119	0	0	0	6	6	11	11	3	8	45	63	11
<b>Kern</b>													
Male . . . . .	6,163	2	18	98	241	744	250	269	65	150	1,837	3,768	558
Female . . . . .	1,779	2	2	9	24	97	31	36	16	17	234	976	569
Total . . . . .	7,942	4	20	107	265	841	281	305	81	167	2,071	4,744	1,127
<b>Kings</b>													
Male . . . . .	1,097	0	2	6	34	91	36	26	9	40	244	728	125
Female . . . . .	320	0	0	3	6	4	9	8	0	2	32	204	84
Total . . . . .	1,417	0	2	9	40	95	45	34	9	42	276	932	209

43

JUVENILE ARRESTS REPORTED, 1979 — Continued  
OFFENSE BY COUNTY AND SEX

County	Total	Homicide	Forcible rape	Robbery	Assault	Burglary	Theft	Motor vehicle theft	Drug law violations	All other	Felony level total	Misdemeanor level	Delinquent tendencies
<b>Lake</b>													
Male . . . . .	252	0	0	0	3	56	5	12	3	12	91	132	29
Female . . . . .	65	0	0	0	0	2	1	1	2	4	10	42	13
Total . . . . .	317	0	0	0	3	58	6	13	5	16	101	174	42
<b>Lassen</b>													
Male . . . . .	146	0	1	0	5	25	2	4	1	3	41	103	2
Female . . . . .	41	0	0	0	1	1	0	0	0	2	4	34	3
Total . . . . .	187	0	1	0	6	26	2	4	1	5	45	137	5
<b>Los Angeles</b>													
Male . . . . .	69,253	179	299	3,342	3,030	12,408	4,357	5,661	3,628	2,816	35,720	30,437	3,096
Female . . . . .	13,956	20	2	294	397	1,080	356	701	677	344	3,871	7,650	2,435
Total . . . . .	83,209	199	301	3,636	3,427	13,488	4,713	6,362	4,305	3,160	39,591	38,087	5,531
44	<b>Madera</b>												
Male . . . . .	494	0	4	12	15	45	18	17	4	19	134	333	27
Female . . . . .	98	0	0	2	2	4	1	5	0	1	15	62	21
Total . . . . .	592	0	4	14	17	49	19	22	4	20	149	395	48
<b>Marin</b>													
Male . . . . .	2,211	0	0	22	40	221	81	52	41	88	545	1,587	79
Female . . . . .	586	0	0	4	8	32	9	6	15	12	86	429	71
Total . . . . .	2,797	0	0	26	48	253	90	58	56	100	631	2,016	150
<b>Mariposa</b>													
Male . . . . .	60	0	0	0	1	10	1	8	1	1	22	32	6
Female . . . . .	10	0	0	0	0	0	1	0	0	0	1	6	3
Total . . . . .	70	0	0	0	1	10	2	8	1	1	23	38	9
<b>Mendocino</b>													
Male . . . . .	579	0	1	1	16	100	37	23	8	30	216	294	69
Female . . . . .	157	0	0	0	1	21	6	7	4	4	43	101	13
Total . . . . .	736	0	1	1	17	121	43	30	12	34	259	395	82
<b>Merced</b>													
Male . . . . .	1,744	1	2	15	48	249	65	96	32	67	575	1,071	98
Female . . . . .	471	1	0	4	11	58	5	3	7	8	97	255	119
Total . . . . .	2,215	2	2	19	59	307	70	99	39	75	672	1,326	217

JUVENILE ARRESTS REPORTED, 1979 — Continued  
OFFENSE BY COUNTY AND SEX

County	Total	Homicide	Forcible rape	Robbery	Assault	Burglary	Theft	Motor vehicle theft	Drug law violations	All other	Felony level total	Misde-meanor level	Delinquent tendencies
<b>Modoc</b>													
Male . . . . .	31	0	1	0	1	6	0	0	0	3	11	15	5
Female . . . . .	9	0	0	0	0	2	0	4	0	0	6	2	1
Total . . . . .	40	0	1	0	1	8	0	4	0	3	17	17	6
<b>Mono</b>													
Male . . . . .	39	0	0	0	1	6	5	7	3	2	24	15	0
Female . . . . .	16	0	0	0	1	2	1	2	0	1	7	8	1
Total . . . . .	55	0	0	0	2	8	6	9	3	3	31	23	1
<b>Monterey</b>													
Male . . . . .	2,822	1	8	49	85	423	185	83	36	92	962	1,764	96
Female . . . . .	670	0	0	8	11	54	17	19	9	20	138	435	97
Total . . . . .	3,492	1	8	57	96	477	202	102	45	112	1,100	2,199	193
45	<b>Napa</b>												
Male . . . . .	590	0	0	3	10	92	22	22	16	14	179	395	16
Female . . . . .	162	0	0	2	2	7	3	2	1	7	24	124	14
Total . . . . .	752	0	0	5	12	99	25	24	17	21	203	519	30
<b>Nevada</b>													
Male . . . . .	343	0	3	2	5	76	17	12	16	13	144	177	22
Female . . . . .	65	0	0	0	1	0	1	1	3	1	7	47	11
Total . . . . .	408	0	3	2	6	76	18	13	19	14	151	224	33
<b>Orange</b>													
Male . . . . .	18,329	19	32	256	406	2,439	1,073	660	637	510	6,032	11,197	1,100
Female . . . . .	4,891	2	0	21	39	398	118	87	172	58	895	3,218	778
Total . . . . .	23,220	21	32	277	445	2,837	1,191	747	809	568	6,927	14,415	1,878
<b>Placer</b>													
Male . . . . .	1,162	0	0	3	17	167	67	47	12	69	382	688	92
Female . . . . .	241	0	0	0	2	21	8	5	7	10	53	128	60
Total . . . . .	1,403	0	0	3	19	188	75	52	19	79	435	816	152
<b>Plumas</b>													
Male . . . . .	108	0	0	2	0	30	4	10	1	6	53	55	0
Female . . . . .	14	0	0	0	0	3	0	0	0	0	3	8	3
Total . . . . .	122	0	0	2	0	33	4	10	1	6	56	63	3

JUVENILE ARRESTS REPORTED, 1979 — Continued  
OFFENSE BY COUNTY AND SEX

County	Total	Homicide	Forcible rape	Robbery	Assault	Burglary	Theft	Motor vehicle theft	Drug law violations	All other	Felony level total	Misde-meanor level	Delinquent tendencies
<b>Riverside</b>													
Male . . . . .	6,699	9	10	87	228	649	255	170	111	269	1,788	4,029	882
Female . . . . .	1,891	2	0	5	31	96	30	23	23	27	237	1,080	574
Total . . . . .	8,590	11	10	92	259	745	285	193	134	296	2,025	5,109	1,456
<b>Sacramento</b>													
Male . . . . .	6,771	8	32	141	199	1,097	196	313	119	276	2,381	3,938	452
Female . . . . .	2,467	0	0	25	36	106	26	20	28	46	287	1,819	361
Total . . . . .	9,238	8	32	166	235	1,203	222	333	147	322	2,668	5,757	813
<b>San Benito</b>													
Male . . . . .	332	0	0	2	6	55	28	4	6	4	105	220	7
Female . . . . .	46	0	0	0	1	2	1	4	0	1	5	35	6
Total . . . . .	378	0	0	2	7	57	29	4	6	5	110	255	13
<b>San Bernardino</b>													
Male . . . . .	10,146	34	32	194	433	1,658	580	456	163	396	3,946	5,159	1,041
Female . . . . .	2,605	1	0	22	54	217	71	64	46	59	534	1,356	715
Total . . . . .	12,751	35	32	216	487	1,875	651	520	209	455	4,480	6,515	1,756
<b>San Diego</b>													
Male . . . . .	19,464	7	29	378	495	2,326	1,063	704	401	637	6,040	10,545	2,879
Female . . . . .	6,592	2	0	29	72	301	93	88	74	81	740	3,451	2,401
Total . . . . .	26,056	9	29	407	567	2,627	1,156	792	475	718	6,780	13,996	5,280
<b>San Francisco</b>													
Male . . . . .	4,681	0	22	286	196	616	268	327	106	131	1,952	2,349	380
Female . . . . .	1,277	1	0	17	32	51	71	35	11	9	227	853	197
Total . . . . .	5,958	1	22	303	228	667	339	362	117	140	2,179	3,202	577
<b>San Joaquin</b>													
Male . . . . .	4,198	10	7	90	142	666	241	172	30	119	1,477	2,452	269
Female . . . . .	1,391	1	0	5	22	84	32	25	2	20	191	812	388
Total . . . . .	5,589	11	7	95	164	750	273	197	32	139	1,668	3,264	657
<b>San Luis Obispo</b>													
Male . . . . .	935	2	3	9	24	87	47	56	25	35	288	524	123
Female . . . . .	245	0	0	0	2	7	8	14	1	6	38	116	91
Total . . . . .	1,180	2	3	9	26	94	55	70	26	41	326	640	214

46

JUVENILE ARRESTS REPORTED, 1979 — Continued  
OFFENSE BY COUNTY AND SEX

County	Total	Homicide	Forcible rape	Robbery	Assault	Burglary	Theft	Motor vehicle theft	Drug law violations	All other	Felony level total	Misdemeanor level	Delinquent tendencies
<b>San Mateo</b>													
Male . . . . .	4,527	1	9	119	92	852	341	182	89	157	1,842	2,565	120
Female . . . . .	982	2	0	15	15	59	49	9	11	30	190	670	122
Total . . . . .	5,509	3	9	134	107	911	390	191	100	187	2,032	3,235	242
<b>Santa Barbara</b>													
Male . . . . .	2,625	7	9	31	83	417	117	99	52	122	937	1,454	234
Female . . . . .	761	0	0	1	11	44	19	23	17	11	126	422	213
Total . . . . .	3,386	7	9	32	94	461	136	122	69	133	1,063	1,876	447
<b>Santa Clara</b>													
Male . . . . .	14,471	2	9	219	339	1,553	773	436	300	529	4,160	9,682	629
Female . . . . .	4,339	0	0	39	53	191	87	75	61	65	571	3,205	563
Total . . . . .	18,810	2	9	258	392	1,744	860	511	361	594	4,731	12,887	1,192
47	<b>Santa Cruz</b>												
Male . . . . .	1,826	1	0	16	49	256	72	60	64	57	575	1,213	38
Female . . . . .	457	0	0	0	12	35	14	12	10	12	95	335	27
Total . . . . .	2,283	1	0	16	61	291	86	72	74	69	670	1,548	65
<b>Shasta</b>													
Male . . . . .	2,024	1	0	5	29	245	33	75	17	32	437	843	744
Female . . . . .	657	0	0	3	13	17	5	20	1	7	66	239	352
Total . . . . .	2,681	1	0	8	42	262	38	95	18	39	503	1,082	1,096
<b>Sierra</b>													
Male . . . . .	20	1	0	0	0	6	3	0	0	0	10	10	0
Female . . . . .	5	0	0	0	0	2	0	3	0	0	5	0	0
Total . . . . .	25	1	0	0	0	8	3	3	0	0	15	10	0
<b>Siskiyou</b>													
Male . . . . .	237	0	0	0	4	21	10	22	3	8	68	163	6
Female . . . . .	53	0	0	0	1	9	0	10	0	1	21	22	10
Total . . . . .	290	0	0	0	5	30	10	32	3	9	89	185	16
<b>Solano</b>													
Male . . . . .	3,072	1	6	41	88	470	177	92	48	136	1,059	1,931	82
Female . . . . .	676	0	0	1	14	52	8	10	11	22	118	526	32
Total . . . . .	3,748	1	6	42	102	522	185	102	59	158	1,177	2,457	114

JUVENILE ARRESTS REPORTED, 1979 — Continued  
OFFENSE BY COUNTY AND SEX

County	Total	Homicide	Forcible rape	Robbery	Assault	Burglary	Theft	Motor vehicle theft	Drug law violations	All other	Felony level total	Misde-meanor level	Delinquent tendencies
<b>Sonoma</b>													
Male . . . . .	3,141	1	5	33	64	379	205	85	56	13	941	1,911	289
Female . . . . .	1,033	0	0	4	10	54	27	17	13	8	133	620	280
Total . . . . .	4,174	1	5	37	74	433	232	102	69	121	1,074	2,531	569
<b>Stanislaus</b>													
Male . . . . .	4,061	4	4	20	67	520	183	116	36	177	1,127	2,709	225
Female . . . . .	1,134	0	0	2	16	84	18	11	6	17	154	814	166
Total . . . . .	5,195	4	4	22	83	604	201	127	42	194	1,281	3,523	391
<b>Sutter</b>													
Male . . . . .	234	0	2	3	12	60	16	15	8	12	128	103	3
Female . . . . .	21	0	0	0	0	3	0	0	2	1	6	14	1
Total . . . . .	255	0	2	3	12	63	16	15	10	13	134	117	4
<b>Tehama</b>													
Male . . . . .	246	0	0	0	2	27	7	18	2	8	64	170	12
Female . . . . .	99	0	0	1	2	2	2	6	3	2	18	45	36
Total . . . . .	345	0	0	1	4	29	9	24	5	10	82	215	48
<b>Trinity</b>													
Male . . . . .	108	0	0	0	2	26	1	2	3	0	34	74	0
Female . . . . .	15	0	0	0	1	2	0	2	0	0	5	10	0
Total . . . . .	123	0	0	0	3	28	1	4	3	0	39	84	0
<b>Tulare</b>													
Male . . . . .	2,266	8	8	23	87	268	168	106	24	67	759	1,385	122
Female . . . . .	612	0	1	1	11	17	10	25	7	10	82	384	146
Total . . . . .	2,878	8	9	24	98	285	178	131	31	77	841	1,769	268
<b>Tuolumne</b>													
Male . . . . .	315	0	1	0	7	62	17	8	9	13	117	167	31
Female . . . . .	84	0	0	0	3	13	2	0	0	1	19	47	18
Total . . . . .	399	0	1	0	10	75	19	8	9	14	136	214	49
<b>Ventura</b>													
Male . . . . .	5,851	2	11	73	141	797	355	226	114	221	1,940	3,555	356
Female . . . . .	1,182	1	0	6	25	66	33	34	18	25	208	867	107
Total . . . . .	7,033	3	11	79	166	863	388	260	132	246	2,148	4,422	463

48



**CONTINUED**

**1 OF 3**

JUVENILE ARRESTS REPORTED, 1979 — Continued  
OFFENSE BY COUNTY AND SEX

County	Total	Homicide	Forcible rape	Robbery	Assault	Burglary	Theft	Motor vehicle theft	Drug law violations	All other	Felony level total	Misde- meanor level	Delinquent tendencies
Yolo													
Male . . . . .	571	1	0	3	8	71	50	24	4	25	186	375	10
Female . . . . .	169	0	0	2	0	6	3	6	0	1	18	144	7
Total . . . . .	740	1	0	5	8	77	53	30	4	26	204	519	17
Yuba													
Male . . . . .	572	0	0	2	2	52	27	14	2	19	118	429	25
Female . . . . .	174	0	0	0	2	1	4	1	1	4	13	144	17
Total . . . . .	746	0	0	2	4	53	31	15	3	23	131	573	42
State													
Male . . . . .	236,228	322	669	6,291	7,783	34,485	12,988	12,086	6,963	8,641	90,228	129,020	16,980
Female . . . . .	61,279	37	6	598	1,133	3,701	1,398	1,591	1,379	1,094	10,937	36,520	13,822
Total . . . . .	297,507	359	675	6,889	8,916	38,186	14,386	13,677	8,342	9,735	101,165	165,540	30,802

JUVENILE ARRESTS REPORTED, 1979  
AGE BY SPECIFIC OFFENSE  
STATEWIDE

OFFENSE	TOTAL	10 AND UNDER	11	12	13	14	15	16	17
<b>FELONY</b>									
HOMICIDE	347	2	0	0	9	28	54	118	136
MANSL N/VEH	12	1	0	0	0	3	2	2	4
MANSL VEH	59	0	0	0	2	0	6	24	27
FORCIBL RAPE	675	2	6	29	51	84	123	183	197
ROBBERY	6889	68	93	232	540	995	1369	1695	1897
ASSAULT	8916	115	113	287	602	1081	1667	2238	2813
KIDNAPPING	234	1	0	0	4	25	39	76	89
BURGLARY	38186	1547	1141	2170	3962	6095	7862	7949	7460
THEFT	14386	218	237	565	1270	2189	2905	3383	3619
M-VEH THEFT	13677	55	89	327	895	2097	3188	3674	3352
FORG-CKS-CC	1068	3	7	26	42	92	211	285	402
NARCOTICS	1744	3	0	13	49	92	247	530	810
MARIJUANA	4538	8	12	37	166	413	811	1385	1706
DANGER DRUGS	1893	3	3	21	36	110	285	568	867
OTH DRUG VIO	167	0	3	2	15	19	27	32	69
LEWD & LASCV	537	29	19	54	84	106	103	79	63
OTHER SEX	261	11	5	19	37	43	53	44	49
WEAPONS	3648	14	21	47	168	405	665	1011	1317
DRNK-DRIVING	275	1	0	0	3	2	21	71	177
HIT-AND-RUN	166	1	0	1	3	17	33	56	55
ESCAPE	212	0	1	2	7	42	39	60	61
BOOKMAKING	4	0	0	0	0	0	0	2	2
ARSON	1282	158	78	106	182	205	212	192	149
OTH FELONIES	1989	70	25	92	177	274	377	440	534
<b>TOTAL FELONY</b>	<b>101165</b>	<b>2310</b>	<b>1853</b>	<b>4030</b>	<b>8304</b>	<b>14417</b>	<b>20299</b>	<b>24097</b>	<b>25855</b>
<b>OTHER RPT OFF</b>									
FEDERAL OFF	414	7	2	9	16	25	43	94	218
O/S WARR-FEL	260	3	0	7	12	23	52	69	94
PROB/PAR-FEL	96	0	0	2	2	18	18	21	35
<b>MISDEMEANOR</b>									
MANSL-MISD	11	0	0	0	1	0	1	6	3
ASSLT-BATT	13564	294	217	553	1255	2005	2691	3064	3485
PETTY THEFT	50377	2572	1870	3835	6216	8385	9337	9532	8630
OTHER THEFT	1017	7	8	26	71	146	203	238	318
CKS/CRD-CDS	65	1	0	0	2	7	10	20	25
MARIJUANA	11539	40	59	203	635	1417	2346	3206	3633
OTHER DRUGS	2653	3	8	23	92	226	478	744	1079
INDECENT EXP	431	5	5	9	37	65	95	100	115
ANNOY CHILD	537	5	2	7	32	86	144	124	137
OBSCENE MATT	7	0	0	0	0	0	1	3	3

50

JUVENILE ARRESTS REPORTED, 1979  
AGE BY SPECIFIC OFFENSE  
STATEWIDE

OFFENSE	TOTAL	10 AND UNDER	11	12	13	14	15	16	17
MISDEMEANOR									
LEWD CONDUCT	1213	3	4	41	86	181	268	318	312
PROSTITUTION	469	0	1	4	10	26	67	141	220
CONT DEL MIN	77	1	1	2	8	10	18	20	17
DRUNK	12263	28	31	95	346	1030	2203	3669	4861
LIQUOR LAWS	15282	29	17	59	224	876	2312	4851	6914
DISORD COND	2023	9	20	32	87	247	395	583	650
DISTURB PEAC	6036	113	95	231	498	834	1189	1363	1713
MAL MISCHIEF	13054	1214	582	963	1537	2084	2165	2340	2169
VANDALISM	996	29	23	45	66	133	183	258	259
TRESPASSING	5717	190	148	270	550	927	1067	1317	1248
WEAPONS	1852	6	5	28	115	236	367	502	593
DRNK-DRIVING	5205	6	3	4	12	54	233	1394	3499
HIT-AND-RUN	736	1	3	10	22	52	117	256	275
TRAFFIC-CUST	6122	35	15	61	182	437	860	1767	2765
JOY RIDING	1863	22	12	61	178	413	597	395	185
GAMBLING	144	0	0	2	4	11	35	40	52
NONSUPPORT	5	1	0	0	0	0	2	1	1
GLUE SNIFF	2300	18	20	74	257	470	577	509	375
CI/CO ORDIN	3941	82	61	128	294	518	781	960	1117
FTA-NON TRAF	186	1	0	2	15	14	45	45	64
OTHER MISD	5855	69	60	125	371	739	1122	1596	1773
TOTAL MISD	165540	4784	3270	6893	13203	21629	29909	39362	46490
OTHER RPT OFF									
CIVIL DRUNK	196	4	0	0	7	20	31	53	81
O/S WAP-MISD	665	16	10	13	25	62	115	163	261
PROB/PAR MSD	771	2	3	17	54	133	166	197	199
DEL TENDENCY									
TRUANCY	1107	13	17	57	131	256	277	223	133
RUNAWAY	14448	347	324	733	1813	3064	3620	2972	1575
INCORRIGIBLE	3849	87	83	190	454	766	905	825	539
CURFEW	9693	50	67	203	591	1270	2098	2721	2693
OTH RPT OFF	1705	91	44	70	160	281	331	363	365
TOTAL DELINQ TENDENCIES	30802	588	535	1253	3149	5637	7231	7104	5305
OTHER RPT OFF	2402	32	15	48	116	281	425	597	888
TOTAL (LESS OTH RPT OFF)	297507	7682	5658	12176	24656	41683	57439	70563	77650

NOTE: ONLY THOSE OFFENSES FOR WHICH DATA WERE REPORTED ARE SHOWN

ADULT AND JUVENILE ARRESTS REPORTED, 1979  
LEVEL OF ARREST AND LAW ENFORCEMENT DISPOSITION  
BY COUNTY AND SEX

County	Total	Adult felony				Adult misdemeanor			Juvenile		
		Released	To other agency	Misde-meanor complaint	Felony complaint	Released	To other agency	Complaint filed	Within dept.	To other agency	Juvenile court probation
Alameda											
Male . . . . .	77,104	359	220	728	10,316	5,989	1,714	43,910	4,429	60	9,379
Female . . . . .	14,182	45	23	127	1,793	820	168	7,440	1,636	13	2,117
Total . . . . .	91,286	404	243	855	12,109	6,809	1,882	51,350	6,065	73	11,496
Alpine											
Male . . . . .	108	1	1	6	13	1	2	65	0	0	19
Female . . . . .	10	0	1	0	1	0	0	8	0	0	0
Total . . . . .	118	1	2	6	14	1	2	73	0	0	19
Amador											
Male . . . . .	452	2	7	7	70	36	0	218	12	2	98
Female . . . . .	50	0	1	1	5	2	0	21	4	0	16
Total . . . . .	502	2	8	8	75	38	0	239	16	2	114
Butte											
Male . . . . .	4,655	18	11	80	649	334	55	3,080	34	0	394
Female . . . . .	740	3	2	7	100	43	1	458	23	0	103
Total . . . . .	5,395	21	13	87	749	377	56	3,538	57	0	497
Calaveras											
Male . . . . .	772	7	4	15	145	111	2	344	20	0	124
Female . . . . .	105	0	0	3	30	12	0	30	0	1	29
Total . . . . .	877	7	4	18	175	123	2	374	20	1	153
Colusa											
Male . . . . .	702	2	6	7	69	23	9	509	3	9	65
Female . . . . .	67	0	1	0	7	2	0	43	1	0	13
Total . . . . .	769	2	7	7	76	25	9	552	4	9	78
Contra Costa											
Male . . . . .	24,979	407	49	621	2,519	1,505	448	12,344	2,858	96	4,132
Female . . . . .	5,309	75	1	118	553	203	47	2,165	1,287	36	824
Total . . . . .	30,288	482	50	739	3,072	1,708	495	14,509	4,145	132	4,956

52

ADULT AND JUVENILE ARRESTS REPORTED, 1979 — Continued  
 LEVEL OF ARREST AND LAW ENFORCEMENT DISPOSITION  
 BY COUNTY AND SEX

County	Total	Adult felony			Adult misdemeanor			Juvenile			
		Released	To other agency	Misde-meanor complaint	Felony complaint	Released	To other agency	Complaint filed	Within dept.	To other agency	Juvenile court probation
<b>Del Norte</b>											
Male . . . . .	1,386	1	3	30	224	8	5	955	34	2	124
Female . . . . .	235	1	2	1	22	3	1	154	11	0	40
Total . . . . .	1,621	2	5	31	246	11	6	1,109	45	2	164
<b>El Dorado</b>											
Male . . . . .	3,291	26	6	92	511	30	6	1,994	164	3	459
Female . . . . .	547	5	2	16	49	4	0	300	91	0	80
Total . . . . .	3,838	31	8	108	560	34	6	2,294	255	3	539
<b>Fresno</b>											
Male . . . . .	39,421	254	94	527	3,243	16,233	801	11,805	1,902	27	4,535
Female . . . . .	5,502	49	12	135	518	1,115	63	1,728	507	2	1,373
Total . . . . .	44,923	303	106	662	3,761	17,348	864	13,533	2,409	29	5,908
<b>Glenn</b>											
Male . . . . .	882	11	22	18	76	117	88	460	15	6	69
Female . . . . .	122	1	1	2	10	19	2	53	5	2	27
Total . . . . .	1,004	12	23	20	86	136	90	513	20	8	96
<b>Humboldt</b>											
Male . . . . .	6,235	20	26	80	681	314	105	4,083	157	0	769
Female . . . . .	1,135	4	6	8	93	51	7	667	46	2	251
Total . . . . .	7,370	24	32	88	774	365	112	4,750	203	2	1,020
<b>Imperial</b>											
Male . . . . .	7,062	307	125	135	689	1,643	126	2,718	315	40	964
Female . . . . .	722	27	10	19	69	156	15	231	41	6	148
Total . . . . .	7,784	334	135	154	758	1,799	141	2,949	356	46	1,112
<b>Inyo</b>											
Male . . . . .	909	10	5	31	179	219	7	365	12	2	79
Female . . . . .	101	1	2	4	20	16	0	32	4	0	22
Total . . . . .	1,010	11	7	35	199	235	7	397	16	2	101

53

ADULT AND JUVENILE ARRESTS REPORTED, 1979 - Continued  
 LEVEL OF ARREST AND LAW ENFORCEMENT DISPOSITION  
 BY COUNTY AND SEX

County	Total	Adult felony				Adult misdemeanor			Juvenile		
		Released	To other agency	Misdemeanor complaint	Felony complaint	Released	To other agency	Complaint filed	Within dept.	To other agency	Juvenile court probation
<b>Kern</b>											
Male . . . . .	25,407	58	72	604	2,818	1,173	576	13,943	2,343	38	3,782
Female . . . . .	4,212	12	6	71	386	140	3	1,815	66d	9	1,102
Total . . . . .	29,619	70	78	675	3,204	1,313	579	15,758	3,011	47	4,884
<b>Kings</b>											
Male . . . . .	5,067	51	24	136	428	527	146	2,658	88	5	1,004
Female . . . . .	885	2	2	31	62	55	7	406	41	2	277
Total . . . . .	5,952	53	26	167	490	582	153	3,064	129	7	1,281
<b>Lake</b>											
Male . . . . .	1,376	4	2	10	173	35	11	889	8	1	243
Female . . . . .	253	0	0	4	21	3	0	160	2	0	63
Total . . . . .	1,629	4	2	14	194	38	11	1,049	10	1	306
<b>Lassen</b>											
Male . . . . .	803	3	1	23	87	125	4	414	15	0	131
Female . . . . .	122	0	0	2	16	11	0	52	17	0	24
Total . . . . .	925	3	1	25	103	136	4	466	32	0	155
<b>Los Angeles</b>											
Male . . . . .	438,385	27,470	4,965	33,294	30,370	27,641	5,622	239,770	27,601	2,611	39,041
Female . . . . .	66,261	3,975	654	5,247	3,970	3,328	810	34,321	7,389	532	6,035
Total . . . . .	504,646	31,445	5,619	38,541	34,340	30,969	6,432	274,091	34,990	3,143	45,076
<b>Madera</b>											
Male . . . . .	4,546	11	28	49	507	810	109	2,538	41	3	450
Female . . . . .	467	0	0	5	61	35	6	262	11	1	86
Total . . . . .	5,013	11	28	54	568	845	115	2,800	52	4	536
<b>Marin</b>											
Male . . . . .	8,939	13	6	173	954	114	12	5,456	1,244	1	966
Female . . . . .	1,785	2	0	39	160	20	4	974	325	0	261
Total . . . . .	10,724	15	6	212	1,114	134	16	6,430	1,569	1	1,227

54

ADULT AND JUVENILE ARRESTS REPORTED, 1979 — Continued  
 LEVEL OF ARREST AND LAW ENFORCEMENT DISPOSITION  
 BY COUNTY AND SEX

County	Total	Adult felony				Adult misdemeanor			Juvenile		
		Released	To other agency	Misde-meanor complaint	Felony complaint	Released	To other agency	Complaint filed	Within dept.	To other agency	Juvenile court probation
Mariposa											
Male . . . . .	468	20	3	16	32	151	2	184	22	7	31
Female . . . . .	37	1	0	1	5	7	2	11	3	1	6
Total . . . . .	505	21	3	17	37	158	4	195	25	8	37
Mendocino											
Male . . . . .	3,298	59	18	117	354	452	26	1,693	207	2	370
Female . . . . .	593	6	2	32	72	58	3	263	50	2	105
Total . . . . .	3,891	65	20	149	426	510	29	1,956	257	4	475
Merced											
Male . . . . .	9,441	27	36	108	996	940	178	5,412	184	16	1,544
Female . . . . .	1,411	6	7	17	170	84	3	653	57	13	401
Total . . . . .	10,852	33	43	125	1,166	1,024	181	6,065	241	29	1,945
Modoc											
Male . . . . .	240	4	1	5	46	47	1	105	8	0	23
Female . . . . .	32	0	0	0	5	5	0	13	0	0	9
Total . . . . .	272	4	1	5	51	52	1	118	8	0	32
Mono											
Male . . . . .	396	0	0	18	97	0	0	242	1	0	38
Female . . . . .	55	1	0	3	10	0	0	25	0	0	16
Total . . . . .	451	1	0	21	107	0	0	267	1	0	54
Monterey											
Male . . . . .	15,781	77	53	186	1,913	1,557	127	9,046	524	7	2,291
Female . . . . .	2,503	11	11	23	279	125	16	1,368	160	2	508
Total . . . . .	18,284	88	64	209	2,192	1,682	143	10,414	684	9	2,799
Napa											
Male . . . . .	2,580	1	3	43	287	23	10	1,623	260	1	329
Female . . . . .	476	0	0	3	40	1	0	270	81	0	81
Total . . . . .	3,056	1	3	46	327	24	10	1,893	341	1	410

55



ADULT AND JUVENILE ARRESTS REPORTED, 1979 - Continued  
 LEVEL OF ARREST AND LAW ENFORCEMENT DISPOSITION  
 BY COUNTY AND SEX

County	Total	Adult felony				Adult misdemeanor				Juvenile	
		Released	To other agency	Misde-meanor complaint	Felony complaint	Released	To other agency	Complaint filed	Within dept.	To other agency	Juvenile court probation
Nevada											
Male	1,875	5	6	12	255	137	23	1,094	34	0	309
Female	259	0	1	1	33	19	6	134	5	0	60
Total	2,134	5	7	13	288	156	29	1,228	39	0	369
Orange											
Male	91,670	1,530	287	4,699	6,952	8,288	603	50,982	7,958	67	10,304
Female	16,201	252	83	963	1,029	650	227	8,106	3,026	13	1,852
Total	107,871	1,782	370	5,662	7,981	8,938	830	59,088	10,984	80	12,156
Placer											
Male	5,206	11	4	31	627	256	24	3,091	18	6	1,138
Female	713	2	0	3	86	33	0	348	12	10	219
Total	5,919	13	4	34	713	289	24	3,439	30	16	1,357
Plumas											
Male	565	17	0	13	77	99	7	244	4	3	101
Female	60	2	0	0	11	6	0	27	0	0	14
Total	625	19	0	13	88	105	7	271	4	3	115
Riverside											
Male	39,356	137	123	815	4,464	2,544	481	24,093	1,669	194	4,836
Female	6,323	32	16	121	682	200	68	3,313	589	45	1,257
Total	45,679	169	139	936	5,146	2,744	549	27,406	2,258	239	6,093
Sacramento											
Male	39,003	238	8	186	5,726	2,171	29	23,874	2,154	6	4,611
Female	8,801	38	2	48	1,129	261	6	4,850	1,237	1	1,229
Total	47,804	276	10	234	6,855	2,432	35	28,724	3,391	7	5,840
San Benito											
Male	1,591	9	5	38	141	13	8	1,045	31	1	300
Female	169	2	0	3	19	0	1	98	3	0	43
Total	1,760	11	5	41	160	13	9	1,143	34	1	343

56

ADULT AND JUVENILE ARRESTS REPORTED, 1979 – Continued  
 LEVEL OF ARREST AND LAW ENFORCEMENT DISPOSITION  
 BY COUNTY AND SEX

County	Total	Adult felony				Adult misdemeanor			Juvenile		
		Released	To other agency	Misde-meanor complaint	Felony complaint	Released	To other agency	Complaint filed	Within dept.	To other agency	Juvenile court probation
<b>San Bernardino</b>											
Male . . . . .	36,797	619	235	896	5,833	822	195	18,051	5,062	35	5,049
Female . . . . .	6,828	95	28	170	856	186	13	2,875	1,573	20	1,012
Total . . . . .	43,625	714	263	1,066	6,689	1,008	208	20,926	6,635	55	6,061
<b>San Diego</b>											
Male . . . . .	96,118	2,489	248	4,776	7,120	10,005	408	51,608	8,597	111	10,756
Female . . . . .	17,921	244	36	886	950	1,090	36	8,087	3,969	10	2,613
Total . . . . .	114,039	2,733	284	5,662	8,070	11,095	444	59,695	12,566	121	13,369
<b>San Francisco</b>											
Male . . . . .	44,971	2,252	15	2,353	5,832	106	31	29,701	8	21	4,652
Female . . . . .	8,726	411	6	348	913	8	2	5,761	1	1	1,275
Total . . . . .	53,697	2,663	21	2,701	6,745	114	33	35,462	9	22	5,927
<b>San Joaquin</b>											
Male . . . . .	22,475	48	39	401	2,447	3,884	182	11,276	975	5	3,218
Female . . . . .	4,344	5	7	63	398	424	19	2,037	410	2	979
Total . . . . .	26,819	53	46	464	2,845	4,308	201	13,313	1,385	7	4,197
<b>San Luis Obispo</b>											
Male . . . . .	5,526	32	14	86	820	50	31	3,558	322	11	602
Female . . . . .	865	3	0	6	129	6	3	473	94	10	141
Total . . . . .	6,391	35	14	92	949	56	34	4,031	416	21	743
<b>San Mateo</b>											
Male . . . . .	20,167	63	38	174	2,793	2,741	50	9,781	1,789	75	2,663
Female . . . . .	3,699	12	9	36	572	251	8	1,829	469	33	480
Total . . . . .	23,866	75	47	210	3,365	2,992	58	11,610	2,258	108	3,143
<b>Santa Barbara</b>											
Male . . . . .	15,095	104	130	499	1,166	832	474	9,265	1,008	30	1,587
Female . . . . .	2,385	7	10	91	153	205	30	1,128	245	6	510
Total . . . . .	17,480	111	140	590	1,319	1,037	504	10,393	1,253	36	2,097

ADULT AND JUVENILE ARRESTS REPORTED, 1979 — Continued  
 LEVEL OF ARREST AND LAW ENFORCEMENT DISPOSITION  
 BY COUNTY AND SEX

County	Total	Adult felony			Adult misdemeanor			Juvenile			
		Released	To other agency	Misde-meanor complaint	Felony complaint	Released	To other agency	Complaint filed	Within dept.	To other agency	Juvenile court probation
<b>Santa Clara</b>											
Male . . . . .	57,293	1,282	116	1,660	5,037	2,465	186	32,076	1,866	5	12,600
Female . . . . .	12,176	215	27	373	1,112	367	43	5,700	596	2	3,741
Total . . . . .	69,469	1,497	143	2,033	6,149	2,832	229	37,776	2,462	7	16,341
<b>Santa Cruz</b>											
Male . . . . .	12,076	19	14	190	1,537	449	63	7,978	119	15	1,692
Female . . . . .	1,991	2	1	22	260	40	1	1,208	26	5	426
Total . . . . .	14,067	21	15	212	1,797	489	64	9,186	145	20	2,118
<b>Shasta</b>											
Male . . . . .	6,475	21	13	73	628	548	35	3,133	1,122	60	842
Female . . . . .	1,419	3	3	16	101	79	4	556	412	67	178
Total . . . . .	7,894	24	16	89	729	627	39	3,689	1,534	127	1,020
<b>Sierra</b>											
Male . . . . .	113	4	3	5	29	3	0	49	5	5	10
Female . . . . .	16	1	1	1	5	1	0	2	0	3	2
Total . . . . .	129	5	4	6	34	4	0	51	5	8	12
<b>Siskiyou</b>											
Male . . . . .	1,482	1	23	24	180	65	20	932	33	4	200
Female . . . . .	181	0	3	2	23	5	2	93	7	2	44
Total . . . . .	1,663	1	26	26	203	70	22	1,025	40	6	244
<b>Solano</b>											
Male . . . . .	10,546	17	76	97	1,399	90	241	5,554	1,443	36	1,593
Female . . . . .	1,875	6	11	19	256	23	33	851	373	24	279
Total . . . . .	12,421	23	87	116	1,655	113	274	6,405	1,816	60	1,872
<b>Sonoma</b>											
Male . . . . .	12,375	22	15	137	1,405	370	45	7,240	783	8	2,350
Female . . . . .	2,333	5	2	13	214	33	9	1,024	242	5	786
Total . . . . .	14,708	27	17	150	1,619	403	54	8,264	1,025	13	3,136

58

ADULT AND JUVENILE ARRESTS REPORTED, 1979 — Continued  
 LEVEL OF ARREST AND LAW ENFORCEMENT DISPOSITION  
 BY COUNTY AND SEX

County	Total	Adult felony				Adult misdemeanor			Juvenile		
		Released	To other agency	Misde-meanor complaint	Felony complaint	Released	To other agency	Complaint filed	Within dept.	To other agency	Juvenile court probation
Stanislaus											
Male . . . . .	17,786	88	46	232	1,830	2,171	423	8,935	1,059	9	2,993
Female . . . . .	3,200	13	3	30	348	265	55	1,352	316	3	815
Total . . . . .	20,986	101	49	262	2,178	2,436	478	10,287	1,375	12	3,808
Sutter											
Male . . . . .	2,025	6	5	26	318	284	38	1,114	42	7	185
Female . . . . .	280	0	1	7	52	31	1	167	3	1	17
Total . . . . .	2,305	6	6	33	370	315	39	1,281	45	8	202
Tehama											
Male . . . . .	1,638	9	9	18	208	68	21	1,059	0	2	244
Female . . . . .	289	1	1	1	26	17	4	140	0	4	95
Total . . . . .	1,927	10	10	19	234	85	25	1,199	0	6	339
Trinity											
Male . . . . .	370	1	1	16	65	7	0	172	41	0	67
Female . . . . .	39	1	0	3	8	0	0	12	6	0	9
Total . . . . .	409	2	1	19	73	7	0	184	47	0	76
Tulare											
Male . . . . .	12,558	166	75	251	1,394	2,430	126	5,850	730	17	1,519
Female . . . . .	1,963	24	9	47	176	204	6	885	246	5	361
Total . . . . .	14,521	190	84	298	1,570	2,634	132	6,735	976	22	1,880
Tuolumne											
Male . . . . .	1,751	7	10	48	196	168	42	965	86	11	218
Female . . . . .	249	0	4	15	19	18	2	107	42	5	37
Total . . . . .	2,000	7	14	63	215	186	44	1,072	128	16	255
Ventura											
Male . . . . .	25,747	184	58	433	2,495	671	418	15,637	932	11	4,908
Female . . . . .	3,998	27	10	64	323	80	51	2,261	192	1	989
Total . . . . .	29,745	211	68	497	2,818	751	469	17,898	1,124	12	5,897

ADULT AND JUVENILE ARRESTS REPORTED, 1979 - Continued  
 LEVEL OF ARREST AND LAW ENFORCEMENT DISPOSITION  
 BY COUNTY AND SEX

County	Total	Adult felony			Adult misdemeanor			Juvenile			
		Released	To other agency	Misde-meanor complaint	Felony complaint	Released	To other agency	Complaint filed	Within dept.	To other agency	Juvenile court probation
Yolo											
Male	4,392	9	2	82	605	22	8	3,093	91	1	479
Female	649	0	1	13	73	6	0	387	39	1	129
Total	5,041	9	3	95	678	28	8	3,480	130	2	608
Yuba											
Male	4,328	1	1	56	427	1,117	4	2,150	74	0	498
Female	582	0	0	11	76	67	0	254	22	0	152
Total	4,910	1	1	67	503	1,184	4	2,404	96	0	650
State											
Male	1,276,055	38,614	7,410	55,486	120,452	103,034	14,408	700,423	80,556	3,695	151,977
Female	216,453	5,630	1,021	9,295	18,559	10,893	1,788	107,988	26,615	903	33,761
Total	1,492,508	44,244	8,431	64,781	139,011	113,927	16,196	808,411	107,171	4,598	185,738

ADULT AND JUVENILE ARRESTS REPORTED, 1979  
SEX AND LAW ENFORCEMENT DISPOSITION BY SPECIFIC OFFENSE  
STATEWIDE

61

OFFENSE	.... ADULT SEX AND LAW ENFORCEMENT DISPOSITION .....							... JUVENILE SEX AND LAW ENFORCEMENT DISPOSITION ...					
	TOTAL	MALE	FEMALE	ADULT TOTAL	RELEASE	TURNED OVER	COMP FILED	MALE	FEMALE	JUVENILE TOTAL	WITHIN DEPT	TURNED OVER	JUV CRT PROB
FELONY													
HOMICIDE	2871	2223	301	2524	425	126	1973	311	36	347	37	15	295
MANSL N/VEH	117	82	23	105	9	0	96	11	1	12	1	0	11
MANSL VEH	440	339	42	381	14	11	356	51	8	59	3	1	55
FORCIBL RAPE	4433	3726	32	3758	946	140	2672	669	6	675	93	11	571
ROBBERY	24569	16221	1459	17680	4450	899	12331	6291	598	6889	1245	122	5522
ASSAULT	47515	33937	4662	38599	7545	808	30246	7783	1133	8916	1754	68	7094
KIDNAPPING	2357	1941	182	2123	460	115	1548	204	30	234	40	6	188
BURGLARY	81476	38442	4848	43290	6201	1154	35935	34485	3701	38186	9400	309	28477
THEFT	46990	27376	5228	32604	5281	950	26373	12988	1398	14386	4161	293	9932
M-VEH THEFT	32562	17233	1652	18885	4519	1570	12796	12086	1591	13677	2792	984	9901
FORG-CKS-CC	11298	6641	3589	10230	931	352	8947	669	399	1068	243	9	816
NARCOTICS	20609	15561	3304	18865	4166	344	14355	1380	364	1744	468	23	1253
MARIJUANA	19263	12890	1835	14725	2194	255	12276	4007	531	4538	1289	36	3213
DANGER DRUGS	20210	14860	3457	18317	3578	502	14237	1444	449	1893	438	25	1430
OTH DRUG VIO	2002	1326	509	1835	324	107	1404	132	35	167	42	5	120
LEWD & LASCV	2251	1689	25	1714	206	42	1466	521	16	537	98	4	435
OTHER SEX	1724	1395	68	1463	221	24	1218	248	13	261	44	3	214
WEAPONS	13152	9023	481	9504	1317	155	8032	3493	155	3648	1046	26	2576
DRNK-DRIVING	5581	4725	581	5306	178	130	4998	233	42	275	30	7	238
HIT-AND-RUN	1537	1265	106	1371	85	42	1244	145	21	166	28	8	130
ESCAPE	1206	914	80	994	34	82	878	194	18	212	7	10	195
BOOKMAKING	1396	1108	284	1392	68	31	1293	4	0	4	3	0	1
ARSON	2457	1035	140	1175	175	51	949	1174	108	1282	430	4	848
OTH FELONIES	11616	8010	1617	9627	917	541	8169	1705	284	1989	486	45	1458
TOTAL FELONY	357632	221962	34505	256467	44244	8431	203792	90228	10937	101165	24178	2014	74973
OTHER RPT OFF													
FEDERAL OFF	9675	9047	214	9261	168	8873	220	375	39	414	11	360	43
O/S WARR-FEL	7249	5992	997	6989	35	6580	374	219	41	260	13	218	29
PPOB/PAR-FEL	1895	1635	164	1799	72	575	1152	73	23	96	9	9	78
MISDEMEANOR													
MANSL-MISD	88	65	12	77	0	0	77	8	3	11	0	0	11
ASSLT-BATT	53403	35287	4552	39839	3378	582	35879	10452	3112	13564	3870	75	9619
PETTY THEFT	115803	38367	27059	65426	1811	738	62877	32944	17433	50377	24058	413	25906
OTHER THEFT	5847	4109	721	4830	139	81	4610	858	159	1017	315	3	699
CKS/CRD-CDS	2041	1194	782	1976	72	104	1800	41	24	65	14	1	50
MARIJUANA	32796	19343	1914	21257	484	144	20629	9858	1681	11539	4831	112	6596
OTHER DRUGS	31350	23526	5171	28697	4404	374	23919	2130	523	2653	950	65	1638
INDECENT EXP	2697	2087	179	2266	96	41	2129	421	10	431	154	4	273
ANNOY CHILD	1547	903	107	1010	120	23	867	472	65	537	225	8	304
OBSCENE MATT	77	38	32	70	3	0	67	7	0	7	0	0	7

ADULT AND JUVENILE ARRESTS REPORTED, 1979  
SEX AND LAW ENFORCEMENT DISPOSITION BY SPECIFIC OFFENSE  
STATEWIDE

OFFENSE	.... ADULT SEX AND LAW ENFORCEMENT DISPOSITION .....							... JUVENILE SEX AND LAW ENFORCEMENT DISPOSITION ...					
	TOTAL	MALE	FEMALE	ADULT TOTAL	RELEASE	TURNED OVER	COMP FILED	MALE	FEMALE	JUVENILE TOTAL	WITHIN DEPT	TURNED OVER	JUV CRT PROB
MISDEMEANOR													
LEWD CONDUCT	6445	4537	695	5232	150	124	4958	1071	142	1213	400	3	810
PROSTITUTION	13295	4905	7921	12826	235	404	12187	142	327	469	77	0	392
CONT DEL MIN	1468	1202	189	1391	137	9	1245	48	29	77	23	0	54
DRUNK	235072	206013	16796	222809	92593	3168	127048	10201	2062	12263	4487	120	7656
LIQUOR LAWS	35868	18358	2228	20586	609	108	19869	12006	3276	15282	6784	107	8391
DISORD COND	12199	9325	851	10176	458	86	9632	1705	318	2023	756	14	1253
DISTURB PEAC	18456	10761	1659	12420	1193	278	10949	4723	1313	6036	2571	24	3441
MAL MISCHIEF	21222	7338	830	8168	400	138	7630	11800	1254	13054	5827	73	7154
VANDALISM	2185	1155	34	1189	65	13	1111	947	49	996	329	2	665
TRESPASSING	14916	7683	1516	9199	559	184	8456	4892	825	5717	2479	41	3197
WEAPONS	10860	8251	757	9008	584	115	8309	1726	126	1852	528	13	1311
DRNK-DRIVING	278216	244941	28070	273011	2979	1987	268045	4596	609	5205	630	231	4344
HIT-AND-RUN	4854	3589	520	4118	102	67	3949	608	128	736	147	21	568
TRAFFIC-CUST	134738	118098	10518	128616	2123	5649	120844	5635	487	6122	1222	492	4408
JOY RIDING	2121	239	19	258	13	6	239	1554	309	1863	727	13	1123
GAMBLING	5387	4879	364	5243	49	6	5188	136	8	144	64	2	78
NONSUPPORT	1175	1139	31	1170	9	85	1076	3	2	5	2	0	3
GLUE SNIFF	4233	1742	191	1933	89	121	1723	1877	423	2300	542	9	1749
CI/CO ORDIN	22020	15083	2996	18079	348	79	17652	3357	584	3941	1912	32	1997
FYA-NON TRAF	10971	9398	1387	10785	42	653	10090	138	48	186	9	6	171
OTHER MISD	22724	14310	2559	16869	683	829	15357	4664	1191	5855	1849	93	3913
TOTAL MISD	1104074	817865	120669	938534	113927	16196	808411	129020	36520	165540	65782	1977	97781
OTHER RPT OFF													
CIVIL DRUNK	11301	10503	602	11105	10787	82	236	153	43	196	163	1	32
O/S WAR-MISD	50874	45334	4875	50209	74	49530	605	497	168	665	57	536	72
PROB/PAR MSD	2904	1907	226	2133	34	305	1794	570	201	771	37	19	715
DEL TENDENCY													
TRUANCY	1107	0	0	0	0	0	0	801	306	1107	896	15	196
RUNAWAY	14448	0	0	0	0	0	0	5901	8547	14448	8092	413	5943
INCORRIGIBLE	3849	0	0	0	0	0	0	1938	1911	3849	998	102	2749
CURFEW	9693	0	0	0	0	0	0	7232	2461	9693	6413	33	3247
OTH RPT OFF	1705	0	0	0	0	0	0	1108	597	1705	812	44	849
TOTAL DELINQ TENDENCIES	30802	0	0	0	0	0	0	16980	13822	30802	17211	607	12984
OTHER RPT OFF	83898	74418	7078	81496	11170	65945	4381	1887	515	2402	290	1143	969
TOTAL (LESS OTH RPT OFF)	1492508	1039827	155174	1195001	158171	24627	1012203	236228	61279	297507	107171	4598	185738

NOTE: ONLY THOSE OFFENSES FOR WHICH DATA WERE REPORTED ARE SHOWN

ADULT AND JUVENILE ARRESTS REPORTED, 1979  
RACE BY SPECIFIC OFFENSE  
STATEWIDE

OFFENSE	TOTAL	ADULT TOTAL	WHITE	MEXICAN AMERICAN	NEGRO	OTHER	JUVENILE TOTAL	WHITE	MEXICAN AMERICAN	NEGRO	OTHER
FELONY											
HOMICIDE	2871	2524	753	834	865	72	347	77	176	92	2
MANSL N/VEH	117	105	58	20	25	2	12	7	4	1	0
MANSL VEH	440	381	213	109	46	13	59	38	9	11	1
FORCIBL RAPE	4433	3758	1236	1032	1399	91	675	194	203	273	5
ROBBERY	24569	17680	5066	4497	7819	298	6889	1578	1801	3351	159
ASSAULT	47515	38599	15653	11008	10761	1177	8916	3281	3236	2137	262
KIDNAPPING	2357	2123	786	556	733	48	234	78	99	50	7
BURGLARY	81476	43290	19582	11177	11759	772	38186	21555	7995	7771	865
THEFT	46990	32604	15027	6383	10503	691	14386	7712	2922	3424	328
M-VEH THEFT	32562	18885	7339	4704	6593	249	13677	6154	3942	3252	329
FORG-CKS-CC	11298	10230	5137	1153	3742	198	1068	720	133	187	28
NARCOTICS	20609	18865	8521	4450	5659	235	1744	976	460	292	16
MARIJUANA	19263	14725	9825	1656	3027	217	4538	3107	626	738	67
DANGER DRUGS	20210	18317	7969	3457	6701	190	1893	909	457	499	28
OTH DRUG VIO	2002	1835	1082	170	546	37	167	105	38	22	2
LEWD & LASCV	2251	1714	1031	368	272	43	537	272	89	169	7
OTHER SEX	1724	1463	778	250	409	26	261	141	46	67	7
WEAPONS	13152	9504	4443	2679	2182	200	3648	1494	1406	614	134
DRNK-DRIVING	5581	5306	3276	1409	511	110	275	193	74	7	1
HIT-AND-RUN	1537	1371	504	653	173	41	166	82	61	19	4
ESCAPE	1206	994	591	241	145	17	212	136	45	23	8
BOOKMAKING	1396	1392	451	57	842	42	4	4	0	0	0
ARSON	2457	1175	673	195	273	34	1282	873	252	133	24
OTH FELONIES	11616	9627	4971	2053	2374	229	1989	1081	476	363	69
TOTAL FELONY	357632	256467	114965	59111	77359	5032	101165	50767	24550	23495	2353
OTHER RPT OFF											
FEDERAL OFF	9675	9261	535	8419	126	181	414	58	343	9	4
O/S WARR-FEL	7249	6989	4161	1126	1560	142	260	172	58	26	4
PROB/PAR-FEL	1895	1799	914	434	419	32	96	65	17	11	3
MISDEMEANOR											
MANSL-MISD	88	77	55	12	5	5	11	9	1	1	0
ASSLT-BATT	53403	39839	21673	9031	8006	1129	13564	7070	3473	2668	353
PETTY THEFT	115803	65426	33358	16282	12581	3205	50377	29853	9610	9006	1908
OTHER THEFT	5847	4830	3002	459	1258	111	1017	652	167	173	25
CKS/CRD-CDS	2041	1976	1365	167	403	41	65	41	6	18	0
MARIJUANA	32796	21257	13921	3111	3918	307	11539	8442	1824	1098	175
OTHER DRUGS	31350	28697	11713	8566	7996	422	2653	1266	836	495	56
INDECENT EXP	2697	2266	1547	402	273	44	431	330	58	32	11
ANNOY CHILD	1547	1010	614	184	175	37	537	187	147	163	40
OBSCENE MATT	77	70	57	8	4	1	7	5	1	1	0



ADULT AND JUVENILE ARRESTS REPORTED, 1979  
 RACE BY SPECIFIC OFFENSE  
 STATEWIDE

OFFENSE	TOTAL	ADULT TOTAL	WHITE	MEXICAN AMERICAN	NEGRO	OTHER	JUVENILE TOTAL	WHITE	MEXICAN AMERICAN	NEGRO	OTHER
MISDEMEANOR											
LEWD CONDUCT	6445	5232	3262	831	962	177	1213	551	387	245	30
PROSTITUTION	13295	12826	6174	1035	5155	462	469	227	32	194	16
CONT DEL MIN	1468	1391	982	284	93	32	77	58	10	9	0
DRUNK	235072	222809	118006	67744	28244	8815	12263	6730	4708	531	294
LIQUOR LAWS	35868	20586	14370	4805	929	482	15282	11311	3458	346	167
DISORD COND	12199	10176	4367	2533	3033	243	2023	1292	480	210	41
DISTURB PEAC	18456	12420	6681	3108	2251	380	6036	3230	1703	965	138
MAL MISCHIEF	21222	8168	4797	1773	1371	227	13054	8470	3077	1236	271
VANDALISM	2185	1189	613	308	244	24	996	556	243	182	15
TRESPASSING	14916	9199	6349	1220	1460	170	5717	4289	725	573	130
WEAPONS	10860	9008	3474	2577	2771	186	1852	600	800	398	54
DRNK-DRIVING	278216	273011	167101	75762	24225	5923	5205	3528	1502	111	64
HIT-AND-RUN	4854	4118	2109	1550	343	116	736	475	188	55	18
TRAFFIC-CUST	134738	128616	65862	28960	31448	2346	6122	4107	1444	466	105
JOY RIDING	2121	258	171	25	57	5	1863	1399	308	118	38
GAMBLING	5387	5243	332	504	4298	109	144	11	5	128	0
NONSUPPORT	1175	1170	674	309	151	36	5	4	1	0	0
GLUE SNIFF	4233	1933	493	1185	172	83	2300	297	1911	52	40
CI/CO ORDIN	22020	18079	12491	2353	2740	495	3941	2785	788	295	73
FTA-NON TRAF	10971	10785	5946	2457	2187	195	186	108	51	16	11
OTHER MISD	22724	16869	8749	3481	4098	541	5855	2803	2344	616	92
TOTAL MISD	1104074	938534	520308	241026	150851	26349	165540	100686	40288	20401	4165
OTHER RPT OFF											
CIVIL DRUNK	11301	11105	5598	3733	1234	540	196	123	66	5	2
O/S WAR-MISD	50874	50209	31419	8930	8882	978	665	467	131	57	10
PROB/PAR MSD	2904	2133	1135	530	429	39	771	521	170	58	22
DEL TENDENCY											
TRUANCY	1107	0	0	0	0	0	1107	797	239	61	10
RUNAWAY	14448	0	0	0	0	0	14448	10641	1908	1523	376
INCORRIGIBLE	3849	0	0	0	0	0	3849	2656	742	382	69
CURFEW	9693	0	0	0	0	0	9693	5456	3144	948	145
OTH RPT OFF	1705	0	0	0	0	0	1705	1390	141	114	60
TOTAL DELINQ TENDENCIES	30802	0	0	0	0	0	30802	20940	6174	3028	660
OTHER RPT OFF	83898	81496	43762	23172	12650	1912	2402	1406	785	166	45
TOTAL (LESS OTH RPT OFF)	1492508	1195001	635273	300137	228210	31381	297507	172393	71012	46924	7178

NOTE: ONLY THOSE OFFENSES FOR WHICH DATA WERE REPORTED ARE SHOWN

INITIAL REFERRALS OF JUVENILES TO PROBATION DEPARTMENTS, 1979 \*A  
 INTAKE DETERMINATION AND PERCENT DISTRIBUTION BY COUNTY

INTAKE DETERMINATION

COUNTY	TOTALS	CLOSED *B	INFORMAL PROBATION	PETITION FILED	PERCENT CLOSED *B	PERCENT INFORMAL PROBATION	PERCENT PETITION FILED
ALAMEDA	8134	5149	411	2574	63.30	5.05	31.64
ALPINE	28	25	0	3	89.29	.00	10.71
AMADOR	95	31	49	15	32.63	51.58	15.79
BUTTE	1027	672	88	269	65.43	8.37	26.19
CALAVERAS	192	112	48	32	58.33	25.00	16.67
COLUSA	167	119	16	32	71.26	9.58	19.16
CONTRA COSTA	5430	2590	808	2032	47.70	14.88	37.42
DEL NORTE	289	178	33	78	61.59	11.42	26.99
EL DORADO	762	520	124	118	68.24	16.27	15.49
FRESNO	4438	2570	528	1340	57.94	11.88	30.21
GLENN	169	74	80	15	43.79	47.34	8.88
HUMBOLDT	989	701	154	134	70.88	15.57	13.55
IMPERIAL	1123	574	393	156	51.11	35.00	13.89
INYO	228	69	93	66	30.26	40.79	28.95
KERN	3332	2125	273	934	63.78	8.19	28.03
KINGS	1056	775	122	159	73.39	11.55	15.06
LAKE	340	185	79	76	54.41	23.24	22.35
LASSEN	166	82	47	37	49.40	28.31	22.29
LOS ANGELES	25273	8858	8348	10072	35.04	25.11	39.85
MADERA	827	401	188	257	48.49	20.44	31.08
MARIN	812	574	51	187	70.69	6.28	23.03
MARIPOSA	100	80	9	11	80.00	9.00	11.00
MENDOCINO	578	267	79	232	46.19	13.67	40.14
MERCED	1830	1166	414	250	63.72	22.62	13.66
MODOC	62	24	20	18	38.71	32.26	29.03
MONO	53	21	13	19	39.62	24.53	35.85
MONTEREY	2029	1041	113	875	51.31	5.57	43.12
NAPA	499	268	59	172	53.71	11.82	34.47
NEVADA	285	132	96	57	46.32	33.68	20.00
ORANGE	9764	3242	1111	5411	33.20	11.38	55.42
PLACER	1759	1317	178	264	74.87	10.12	15.01
PLUMAS	169	103	31	35	60.95	18.34	20.71
RIVERSIDE	5842	3694	696	1452	63.23	11.91	24.85
SACRAMENTO	6506	4008	521	1977	61.60	8.01	30.39
SAN BENITO	427	307	67	53	71.90	15.69	12.41
SAN BERNARDINO	8778	6006	1252	1520	68.42	14.26	17.32
SAN DIEGO	12187	8050	246	3891	66.05	2.02	31.93
SAN FRANCISCO	4600	3167	210	1223	68.85	4.57	26.59
SAN JOAQUIN	2602	1761	203	638	67.68	7.80	24.52
SAN LUIS OBISPO	886	587	37	262	66.25	4.18	29.57
SAN MATEO	2764	1550	89	1125	56.08	3.22	40.70
SANTA BARBARA	2255	1381	374	500	61.24	16.59	22.17
SANTA CLARA	9253	4480	1475	3298	48.42	15.94	35.64
SANTA CRUZ	2160	1681	143	336	77.82	6.62	15.56

INITIAL REFERRALS OF JUVENILES TO PROBATION DEPARTMENTS, 1979 \*A  
 INTAKE DETERMINATION AND PERCENT DISTRIBUTION BY COUNTY

INTAKE DETERMINATION

COUNTY	TOTALS	CLOSED *B	INFORMAL PROBATION	PETITION FILED	PERCENT CLOSED *B	PERCENT INFORMAL PROBATION	PERCENT PETITION FILED
SHASTA	885	457	84	344	51.64	9.49	38.87
SIERRA	8	3	5	0	37.50	62.50	.00
SISKIYOU	405	334	52	19	82.47	12.84	4.69
SOLANO	1507	816	164	527	54.15	10.88	34.97
SONOMA	2701	1949	222	530	72.16	8.22	19.62
STANISLAUS	3076	1768	457	851	57.48	14.86	27.67
SUTTER	367	265	70	32	72.21	19.07	8.72
TEHAMA	415	194	121	103	46.41	28.95	24.64
TRINITY	86	30	29	27	34.88	33.72	31.40
TULARE	1071	337	83	671	31.47	5.88	62.65
TUOLUMNE	508	339	77	92	66.73	15.16	18.11
VENTURA	3030	2087	128	815	68.88	4.22	20.90
YOLO	828	475	310	144	51.13	33.37	15.50
YUBA	609	412	113	84	67.65	18.56	13.79
TOTALS	145863	80180	19230	40444	54.97	13.19	31.84

\*A DATA ARE BASED ON 57 COUNTIES' INDIVIDUAL REPORTS, AND SUMMARY DATA FROM LOS ANGELES  
 \*B INCLUDES ALL CASES DISMISSED, TRANSFERRED, OR REMANDED TO ADULT COURT.

99

JUVENILE COURT DISPOSITIONS RESULTING FROM INITIAL PETITIONS, 1979 \*A  
 JUVENILE COURT DISPOSITION AND PERCENT DISTRIBUTION BY COUNTY

DISPOSITION

COUNTY	TOTALS	DIS- TRANS- REMAND*B	NON- WARD PROB*C	FORMAL PROB*D	CYA *E	PERCENT DIS- TRANS- REMAND*B	PERCENT NON- WARD- PROB*C	PERCENT FORMAL PROB*D	PERCENT CYA *E
ALAMEDA	2644	739	795	1093	17	27.95	30.07	41.34	.64
ALPINE	2	2	0	0	0	100.00	.00	.00	.00
AMADOR	16	9	0	8	0	50.00	.00	50.00	.00
BUTTE	269	77	50	142	0	28.62	18.59	52.79	.00
CALAVERAS	46	18	1	27	0	39.13	2.17	58.70	.00
COLUSA	32	5	6	21	0	15.63	18.75	65.63	.00
CONTRA COSTA	2108	1088	550	466	4	51.61	26.09	22.11	.19
DEL NORTE	73	28	5	39	1	38.36	6.85	53.42	1.37
EL DORADO	128	42	4	31	1	32.81	3.13	63.28	.78
FRESNO	1340	485	80	768	7	36.19	5.97	57.31	.52
GLENN	21	6	0	15	0	28.57	.00	71.43	.00
HUMBOLDT	154	56	5	93	0	36.36	3.25	60.39	.00
IMPERIAL	162	61	15	85	1	37.65	9.26	52.47	.62
INYO	67	15	18	34	0	22.39	26.87	50.75	.00
KERN	1105	157	24	911	13	14.21	2.17	82.44	1.18
KINGS	152	40	18	85	9	26.32	11.84	55.92	5.92
LAKE	76	28	2	45	1	36.84	2.63	59.21	1.32
LASSEN	34	13	8	13	0	38.24	23.53	38.24	.00
LOS ANGELES	10552	2378	141	7771	262	22.54	1.34	73.64	2.48
MADERA	257	45	2	204	6	17.51	.78	79.38	2.33
MARIN	220	64	29	127	0	29.09	13.18	57.73	.00
MARIPOSA	14	4	1	9	0	28.57	7.14	64.29	.00
MENDOCINO	241	89	5	145	2	36.93	2.07	60.17	.93
MERCED	325	79	27	219	0	24.31	8.31	67.38	.00
MODOC	16	8	1	7	0	50.00	6.25	43.75	.00
MONO	19	11	0	7	1	57.89	.00	36.84	5.26
MONTEREY	875	237	109	523	6	27.09	12.46	59.77	.69
NAPA	192	35	30	127	0	18.23	15.63	66.15	.00
NEVADA	79	15	0	64	0	18.99	.00	81.01	.00
ORANGE	5728	2108	208	3394	18	36.80	3.63	59.25	.31
PLACER	288	91	45	151	1	31.60	15.63	52.43	.35
PLUMAS	40	19	4	18	0	45.00	10.00	45.00	.00
RIVERSIDE	1443	473	238	731	1	32.78	16.49	50.66	.07
SACRAMENTO	2164	588	262	1307	7	27.17	12.11	60.40	.32
SAN BENITO	61	20	7	33	1	32.79	11.48	54.10	1.64
SAN BERNARDINO	1677	530	0	1141	6	31.60	.00	69.04	.36
SAN DIEGO	3563	1051	128	2364	20	29.50	3.59	66.35	.56
SAN FRANCISCO	1134	385	46	698	15	33.95	4.06	50.67	1.32
SAN JOAQUIN	675	260	6	407	2	38.52	.89	60.30	.30
SAN LUIS OBISPO	244	52	55	135	2	21.31	22.54	55.33	.82
SAN MATEO	1148	269	207	669	4	23.43	18.03	58.19	.35
SANTA BARBARA	561	148	41	371	1	26.38	7.31	66.13	.18
SANTA CLARA	3428	1078	279	2063	8	31.45	8.14	60.18	.23
SANTA CRUZ	341	118	64	158	1	34.60	18.77	46.33	.29

JUVENILE COURT DISPOSITIONS RESULTING FROM INITIAL PETITIONS, 1979 \*A  
 JUVENILE COURT DISPOSITION AND PERCENT DISTRIBUTION BY COUNTY

DISPOSITION

COUNTY	TOTALS	DIS- TRANS- REMAND*B	NON- WARD PPOB*C	FORMAL PROB*D	CYA *E	PERCENT DIS- TRANS- REMAND*B	PERCENT NON- WARD- PROB*C	PERCENT FORMAL PROB*D	PERCENT CYA *E
SHASTA	344	69	130	138	7	20.06	37.79	40.12	2.03
SIERRA	2	2	0	0	0	100.00	.00	.00	.00
SISKIYOU	19	2	4	12	1	10.53	21.05	63.16	5.26
SOLANO	570	145	58	363	4	25.44	10.18	63.68	.70
SONOMA	562	201	164	196	1	35.77	29.18	34.88	.18
STANISLAUS	915	243	191	476	5	26.56	20.87	52.02	.55
SUTTER	44	11	3	29	1	25.00	6.82	65.91	2.27
TEHAMA	103	20	2	80	1	19.42	1.94	77.87	.97
TRINITY	29	20	1	8	0	68.97	3.45	27.59	.00
TULARE	671	214	122	323	12	31.89	18.18	48.14	1.79
TUOLUMNE	96	41	11	44	0	42.71	11.46	45.83	.00
VENTURA	815	148	115	535	17	18.16	14.11	65.64	2.09
YOLO	144	36	15	91	2	25.00	10.42	63.19	1.39
YUBA	105	25	12	67	1	23.81	11.43	63.81	.95
TOTALS	48133	14199	4344	29120	470	29.50	9.02	60.50	.98

68

\*A DATA ARE BASED ON 57 COUNTIES' INDIVIDUAL REPORTS, AND SUMMARY DATA FROM LOS ANGELES  
 \*B INCLUDES ALL CASES DISMISSED, TRANSFERRED OR REMANDED TO ADULT COURT.  
 \*C NONWARD PROBATION.  
 \*D FORMAL PROBATION.  
 \*E CALIFORNIA YOUTH AUTHORITY.

SUBSEQUENT PETITIONS ADJUDICATED  
WHILE JUVENILES WERE UNDER COURT JURISDICTION, 1979 \*A  
JUVENILE COURT DISPOSITION AND PERCENT DISTRIBUTION BY COUNTY

DISPOSITION

COUNTY	TOTALS	DIS- TRANS- REMAND*B	PRIOR STATUS MAINT*C	FORMAL PROB INIT*D	CYA *E	PERCENT DIS- TRANS- REMAND*B	PERCENT PRIOR STATUS MAINT*C	PERCENT FORMAL PROB INIT*D	PERCENT CYA *E
ALAMEDA	1425	63	1160	96	106	4.42	81.40	6.74	7.44
ALPINE	0	0	0	0	0	.00	.00	.00	.00
AMADOR	0	0	0	0	0	.00	.00	.00	.00
BUTTE	0	0	0	0	0	.00	.00	.00	.00
CALAVERAS	15	1	12	0	2	6.67	80.00	.00	13.33
COLUSA	8	0	6	1	1	.00	75.00	12.50	12.50
CONTRA COSTA	828	5	678	112	33	.60	81.88	13.53	3.99
DEL NORTE	14	2	12	0	0	14.29	85.71	.00	.00
EL DORADO	32	1	30	0	1	3.13	93.75	.00	3.13
FRESNO	0	0	0	0	0	.00	.00	.00	.00
GLENN	8	0	8	0	0	.00	100.00	.00	.00
HUMBOLDT	101	11	83	0	7	10.89	82.18	.00	6.93
IMPERIAL	73	7	54	2	10	9.59	73.97	2.74	13.70
INYO	39	4	29	2	4	10.26	74.36	5.13	10.26
KERN	821	16	678	0	127	1.95	82.58	.00	15.47
KINGS	60	14	36	0	10	23.33	60.00	.00	16.67
LAKE	23	4	14	0	5	17.39	60.87	.00	21.74
LASSEN	1	0	0	1	0	.00	.00	100.00	.00
LOS ANGELES	0	0	0	0	0	.00	.00	.00	.00
MADERA	0	0	0	0	0	.00	.00	.00	.00
MARIN	59	9	43	4	3	15.25	72.88	6.78	5.08
MARIPOSA	4	1	2	0	1	25.00	50.00	.00	25.00
MENDOCINO	75	10	56	0	9	13.33	74.67	.00	12.00
MERCED	226	8	199	6	13	3.54	88.05	2.65	5.75
MODOC	0	0	0	0	0	.00	.00	.00	.00
MONO	2	0	1	0	1	.00	50.00	.00	50.00
MONTEREY	0	0	0	0	0	.00	.00	.00	.00
NAPA	103	2	96	3	2	1.94	93.20	2.91	1.94
NEVADA	40	0	33	0	7	.00	82.50	.00	17.50
ORANGE	2538	154	2348	17	19	6.07	92.51	.67	.75
PLACER	189	7	162	6	14	3.70	85.71	3.17	7.41
PLUMAS	7	1	4	1	1	14.29	57.14	14.29	14.29
RIVERSIDE	853	77	719	22	35	9.03	84.29	2.58	4.10
SACRAMENTO	1692	60	1506	19	107	3.55	89.01	1.12	6.32
SAN BENITO	11	1	7	0	3	9.09	63.64	.00	27.27
SAN BERNARDINO	848	1	809	0	38	.12	95.40	.00	4.48
SAN DIEGO	1798	59	1591	16	132	3.28	88.49	.89	7.34
SAN FRANCISCO	360	1	284	4	71	.28	78.89	1.11	19.72
SAN JOAQUIN	267	0	261	1	5	.00	97.75	.37	1.87
SAN LUIS OBISPO	138	5	125	3	5	3.62	90.58	2.17	3.62
SAN MATEO	556	31	448	21	56	5.58	80.58	3.78	10.07
SANTA BARBARA	292	16	261	3	12	5.48	89.38	1.03	4.11
SANTA CLARA	1571	39	1444	13	75	2.48	91.92	.83	4.77

SUBSEQUENT PETITIONS ADJUDICATED  
WHILE JUVENILES WERE UNDER COURT JURISDICTION, 1979 \*A  
JUVENILE COURT DISPOSITION AND PERCENT DISTRIBUTION BY COUNTY

DISPOSITION

COUNTY	TOTALS	DIS- TRANS- REMAND*B	PRIOR STATUS MAINT*C	FORMAL PROB INIT*D	CYA *E	PERCENT DIS- TRANS- REMAND*B	PERCENT PRIOR STATUS MAINT*C	PERCENT FORMAL PROB INIT*D	PERCENT CYA *E
SANTA CRUZ	207	7	176	8	16	3.38	85.02	3.86	7.73
SHASTA	0	0	0	0	0	.00	.00	.00	.00
SIERRA	0	0	0	0	0	.00	.00	.00	.00
SISKIYOU	0	0	0	0	0	.00	.00	.00	.00
SOLANO	357	20	310	2	25	5.60	86.83	.56	7.00
SONOMA	247	18	183	23	23	7.29	74.09	9.31	9.31
STANISLAUS	511	11	424	26	50	2.15	82.97	5.09	9.78
SUTTER	10	1	8	0	1	10.00	80.00	.00	10.00
TEHAMA	0	0	0	0	0	.00	.00	.00	.00
TRINITY	3	0	3	0	0	.00	100.00	.00	.00
TULARE	0	0	0	0	0	.00	.00	.00	.00
TUOLUMNE	14	0	13	0	1	.00	92.86	.00	7.14
VENTURA	0	0	0	0	0	.00	.00	.00	.00
YOLO	0	0	0	0	0	.00	.00	.00	.00
YUBA	63	2	51	1	9	3.17	80.95	1.59	14.29
<b>TOTALS</b>	<b>16489</b>	<b>669</b>	<b>14367</b>	<b>413</b>	<b>1040</b>	<b>4.06</b>	<b>87.13</b>	<b>2.50</b>	<b>6.31</b>

70

\*A DATA ARE BASED ON 57 COUNTIES' INDIVIDUAL REPORTS, AND SUMMARY DATA FROM LOS ANGELES  
\*B INCLUDES ALL CASES DISMISSED, TRANSFERRED OR REMANDED TO ADULT COURT.  
\*C **PRIOR STATUS MAINTAINED**  
\*D FORMAL PROBATION.  
\*E CALIFORNIA YOUTH AUTHORITY.

REMOVALS FROM JUVENILE PROBATION, 1979 \*A  
REMOVALS BY TYPE OF PROBATION AND PERCENT DISTRIBUTION BY COUNTY

COUNTY	TOTALS	TYPE OF PROBATION			PERCENT INFORMAL	PERCENT NONWARD	PERCENT FORMAL
		INFORMAL	NONWARD	FORMAL			
ALAMEDA	2542	466	877	1199	18.33	34.50	47.17
ALPINE	1	1	0	0	100.00	.00	.00
AMADOR	71	51	3	17	71.83	4.23	23.94
BUTTE	279	72	44	163	25.81	15.77	58.42
CALAVERAS	55	34	1	20	61.82	1.82	36.36
COLUSA	30	14	7	9	46.67	23.33	30.00
CONTRA COSTA	2023	885	592	546	43.75	29.26	26.99
DEL NORTE	60	17	4	39	28.33	6.67	65.00
EL DORADO	192	113	6	73	58.85	3.13	38.02
FRESNO	1305	588	120	617	43.52	9.20	47.28
GLENN	115	100	0	15	86.96	.00	13.04
HUMBOLDT	263	150	4	109	57.03	1.52	41.44
IMPERIAL	389	279	9	101	71.72	2.31	25.96
INYO	107	61	10	36	57.01	9.35	33.64
KERN	1165	349	16	800	29.96	1.37	68.67
KINGS	269	125	25	119	46.47	9.29	44.24
LAKE	69	47	0	22	68.12	.00	31.88
LASSEN	70	43	6	21	61.43	8.57	30.00
LOS ANGELES	12088	5439	135	6514	45.00	1.12	53.98
MADERA	271	149	0	122	54.98	.00	45.02
MARIN	153	31	28	94	20.26	18.30	61.44
MARIPOSA	14	6	2	6	42.86	14.29	42.86
MENDOCINO	223	79	2	142	35.43	.90	63.68
MERCED	630	393	33	204	62.38	5.24	32.38
MODOC	39	25	1	13	64.10	2.56	33.33
MONO	17	11	3	3	64.71	17.65	17.65
MONTEREY	675	127	246	302	18.81	36.44	44.74
NAPA	214	65	17	132	30.37	7.94	61.68
NEVADA	171	113	1	57	66.08	.58	33.33
ORANGE	3866	1074	217	2575	27.78	5.61	66.61
PLACER	354	204	57	93	57.63	16.10	26.27
PLUMAS	59	33	9	17	55.93	15.25	28.81
RIVERSIDE	1694	675	213	806	39.85	12.57	47.58
SACRAMENTO	2085	554	245	1286	26.57	11.75	61.68
SAN BENITO	99	73	2	24	73.74	2.02	24.24
SAN BERNARDINO	2506	1243	0	1263	49.60	.00	50.40
SAN DIEGO	2643	250	136	2257	9.46	5.15	85.40
SAN FRANCISCO	716	202	49	465	28.21	6.84	64.94
SAN JOAQUIN	675	152	9	514	22.52	1.33	76.15
SAN LUIS OBISPO	187	37	39	111	19.79	20.86	59.36
SAN MATEO	962	99	200	663	10.29	20.79	68.92
SANTA BARBARA	722	318	46	358	44.04	6.37	49.58
SANTA CLARA	3488	1498	188	1802	42.95	5.39	51.66
SANTA CRUZ	297	131	41	125	44.11	13.80	42.09



REMOVALS FROM JUVENILE PROBATION, 1979 \*A  
 REMOVALS BY TYPE OF PROBATION AND PERCENT DISTRIBUTION BY COUNTY

COUNTY	TOTALS	TYPE OF PROBATION			PERCENT INFORMAL	PERCENT NONWARD	PERCENT FORMAL
		INFORMAL	NONWARD	FORMAL			
SHASTA	325	61	133	131	18.77	40.92	40.31
SIERRA	3	3	0	0	100.00	.00	.00
SISKIYOU	62	52	0	10	83.87	.00	16.13
SOLANO	557	173	62	322	31.06	11.13	57.81
SONOMA	572	199	171	202	34.79	29.90	35.31
STANISLAUS	1021	421	150	450	41.23	14.69	44.07
SUTTER	91	55	2	34	60.44	2.20	37.36
TEHAMA	185	114	1	70	61.62	.54	37.84
TRINITY	49	34	1	14	69.39	2.04	28.57
TULARE	537	60	122	355	11.17	22.72	66.11
TUOLUMNE	115	70	13	32	60.87	11.30	27.83
VENTURA	740	142	117	481	19.19	15.81	65.00
YOLO	291	182	26	83	62.54	8.93	28.52
YUBA	136	62	9	65	45.59	6.62	47.79
TOTALS	48537	17984	4450	26103	37.05	9.17	53.78

\*A DATA ARE BASED ON 57 COUNTIES' INDIVIDUAL REPORTS, AND SUMMARY DATA FROM LOS ANGELES

72

STATUS OF ACTIVE JUVENILE CASELOAD ON DECEMBER 31, 1979 \*A  
CURRENT PROBATION STATUS AND PERCENT DISTRIBUTION BY COUNTY

STATUS

COUNTY	TOTALS	CURRENT STATUS			PERCENT INFORMAL PROBATION	PERCENT NONWARD PROBATION	PERCENT FORMAL PROBATION
		INFORMAL PROBATION	NONWARD PROBATION	FORMAL PROBATION			
ALAMEDA	2458	137	260	2061	5.57	10.58	83.85
ALPINE	0	0	0	0	.00	.00	.00
AMADOR	46	25	0	21	54.35	.00	45.65
BUTTE	359	48	34	277	13.37	9.47	77.16
CALAVERAS	71	28	1	42	39.44	1.41	59.15
COLUSA	47	8	1	38	17.02	2.13	80.85
CONTRA COSTA	1407	175	237	995	12.44	16.84	70.72
DEL NORTE	94	28	4	62	29.79	4.26	65.96
EL DORADO	171	61	2	108	35.67	1.17	63.16
FRESNO	1614	250	37	1327	15.49	2.29	82.22
GLENN	66	37	0	29	56.06	.00	43.94
HUMBOLDT	172	48	2	122	27.91	1.16	70.93
IMPERIAL	428	239	10	179	55.84	2.34	41.82
INYO	122	45	10	67	36.89	8.20	54.92
KERN	1912	124	18	1770	6.49	.94	92.57
KINGS	306	54	6	246	17.65	1.96	80.39
LAKE	118	53	2	63	44.92	1.69	53.39
LASSEN	40	13	4	23	32.50	10.00	57.50
LOS ANGELES	17527	4089	115	13323	23.33	.68	76.01
MADERA	323	68	1	254	21.05	.31	78.64
MARIN	347	37	22	288	10.66	6.34	83.00
MARIPOSA	19	5	0	14	26.32	.00	73.68
MENDOCINO	169	21	3	145	12.43	1.78	85.80
MERCED	543	181	11	351	33.33	2.03	64.64
MODOC	25	11	1	13	44.00	4.00	52.00
MONO	27	2	6	19	7.41	22.22	70.37
MONTEREY	644	86	23	535	13.35	3.57	83.07
NAPA	355	35	22	298	9.86	6.20	83.94
NEVADA	152	43	0	109	28.29	.00	71.71
ORANGE	4449	475	74	3900	10.68	1.66	87.66
PLACER	237	35	16	186	14.77	6.75	78.48
PLUMAS	43	12	1	30	27.91	2.33	69.77
RIVERSIDE	1875	307	132	1436	16.37	7.04	76.59
SACRAMENTO	2265	203	139	1923	8.96	6.14	84.90
SAN BENITO	91	27	5	59	29.67	5.49	64.84
SAN BERNARDINO	1805	561	0	1244	31.08	.00	68.92
SAN DIEGO	2550	90	64	2396	3.53	2.51	93.96
SAN FRANCISCO	1333	120	30	1183	9.00	2.25	88.75
SAN JOAQUIN	962	100	3	859	10.40	.31	89.29
SAN LUIS OBISPO	287	15	38	234	5.23	13.24	81.53
SAN MATEO	1063	51	94	918	4.80	8.84	86.36
SANTA BARBARA	748	196	22	530	26.20	2.94	70.86
SANTA CLARA	4410	592	200	3618	13.42	4.54	82.04
SANTA CRUZ	382	83	38	261	21.73	9.95	68.32

STATUS OF ACTIVE JUVENILE CASELOAD ON DECEMBER 31, 1979 \*A  
 CURRENT PROBATION STATUS AND PERCENT DISTRIBUTION BY COUNTY

STATUS

COUNTY	TOTALS	CURRENT STATUS			PERCENT INFORMAL PROBATION	PERCENT NONWARD PROBATION	PERCENT FORMAL PROBATION
		INFORMAL PROBATION	NONWARD PROBATION	FORMAL PROBATION			
SHASTA	371	51	50	270	13.75	13.48	72.78
SIERRA	9	4	0	5	44.44	.00	55.56
SISKIYOU	54	21	3	30	38.89	5.56	55.56
SOLANO	552	72	29	451	13.04	5.25	81.70
SONOMA	522	114	77	331	21.84	14.75	63.41
STANISLAUS	1000	156	105	739	15.60	10.50	73.90
SUTTER	75	33	1	41	44.00	1.33	54.67
TEHAMA	189	44	2	143	23.28	1.06	75.66
TRINITY	21	11	1	9	52.38	4.76	42.86
TULARE	650	31	62	557	4.77	9.54	85.69
TUOLUMNE	84	27	8	49	32.14	9.52	58.33
VENTURA	909	51	79	779	5.61	8.69	85.70
YOLO	355	178	12	165	50.14	3.38	46.48
YUBA	205	78	7	120	38.05	3.41	58.54
TOTALS	57058	9689	2124	45245	16.98	3.72	79.30

\*A DATA ARE BASED ON 57 COUNTIES' INDIVIDUAL REPORTS, AND SUMMARY DATA FROM LOS ANGELES

DISPOSITION OF ADULT FELONY ARRESTS, 1979  
TYPE OF DISPOSITION BY COUNTY

TYPE OF DISPOSITION	TOTALS	COUNTY								
		ALAMEDA	ALPINE	AMADOR	BUTTE	CALAVERAS	COLUSA	CONTRA COSTA	DEL NORTE	EL DORADO
DISPOSITION OF FELONY ARRESTS	170980	8420	13	30	537	141	55	3389	241	229
LAW ENFORCEMENT RELEASES	18326	102	0	0	8	0	1	643	24	12
COMPLAINTS DENIED	23332	1736	0	3	35	4	5	326	2	8
COMPLAINTS FILED	129322	6582	13	27	494	137	49	2420	215	209
MISDEMEANOR	62752	3137	4	13	180	23	13	1160	69	82
FELONY	66570	3445	9	14	314	114	36	1260	146	127
LOWER COURT DISPOSITIONS	89981	5538	13	27	313	69	28	1578	174	124
DISMISSED	26588	1626	8	9	49	23	5	452	38	29
ACQUITTED	619	31	0	0	5	0	2	9	3	1
CONVICTED	62774	3881	5	18	259	46	21	1117	133	94
GUILTY PLEA	61710	3831	5	17	249	43	21	1093	133	94
JURY TRIAL	686	33	0	1	4	2	0	17	0	0
COURT TRIAL	378	17	0	0	6	1	0	7	0	0
SENTENCE	62774	3881	5	18	259	46	21	1117	133	94
YOUTH AUTHORITY	36	1	0	0	1	0	0	0	0	0
PROBATION	20509	1721	2	11	51	7	5	228	24	27
PROBATION WITH JAIL	26508	1304	2	4	102	17	13	375	37	36
JAIL	10195	593	0	3	86	10	2	323	48	21
FINE	5312	222	1	0	19	12	1	178	24	10
OTHER	214	40	0	0	0	0	0	13	0	0
SUPERIOR COURT DISPOSITIONS	39341	1044	0	0	181	68	21	842	41	85
DISMISSED	3702	134	0	0	4	13	2	46	0	6
ACQUITTED	740	2	0	0	1	1	2	4	4	0
CONVICTED	34899	908	0	0	176	54	17	792	37	79
ORIGINAL PLEA OF GUILTY	11986	367	0	0	135	10	5	93	23	37
CHANGE PLEA TO GUILTY	19350	526	0	0	26	42	8	626	5	32
JURY TRIAL	2483	13	0	0	14	2	4	72	9	9
COURT TRIAL	802	2	0	0	0	0	0	1	0	1
TRIAL BY TRANSCRIPT	278	0	0	0	1	0	0	0	0	0
SENTENCE	34899	908	0	0	176	54	17	792	37	79
DEATH	20	0	0	0	0	0	0	1	0	0
PRISON	8838	215	0	0	69	6	3	192	20	14
YOUTH AUTHORITY	1490	19	0	0	8	1	1	43	0	3
PROBATION	4325	153	0	0	28	13	1	65	5	5
PROBATION WITH JAIL	18150	490	0	0	65	21	12	446	4	46
JAIL	1146	14	0	0	2	11	0	16	8	9
FINE	90	0	0	0	0	1	0	4	0	0
CRC	568	16	0	0	2	1	0	18	0	2
MDSO	259	1	0	0	2	0	0	4	0	0
OTHER	13	0	0	0	0	0	0	3	0	0

75

NOTES: IT IS ESTIMATED THAT STATEWIDE DATA ARE 35 PERCENT UNDERREPORTED. INDIVIDUAL COUNTIES MAY VARY. INCLUDES 207 OF ADULT FELONY ARRESTS MADE BY STATE AGENCIES (I.E., NONCOUNTY AGENCIES).

DISPOSITION OF ADULT FELONY ARRESTS, 1979  
TYPE OF DISPOSITION BY COUNTY

TYPE OF DISPOSITION	COUNTY							
	FRESNO	GLENN	HUMBOLDT	IMPERIAL	INYO	KERN	KINGS	LAKE
DISPOSITION OF FELONY ARRESTS	3468	108	726	824	86	3665	538	186
LAW ENFORCEMENT RELEASES	164	4	5	112	1	122	6	3
COMPLAINTS DENIED	216	7	75	100	1	154	33	33
COMPLAINTS FILED	3088	97	646	612	84	3389	499	150
MISDEMEANOR	1075	31	174	150	39	1367	192	35
FELONY	2013	66	472	462	45	2022	307	115
LOWER COURT DISPOSITIONS	2547	53	440	516	83	2572	405	77
DISMISSED	1085	9	148	171	16	893	198	29
ACQUITTED	5	2	5	2	2	16	5	0
CONVICTED	1457	42	287	343	65	1663	202	48
GUILTY PLEA	1438	41	284	340	62	1642	197	46
JURY TRIAL	16	1	3	2	0	13	3	1
COURT TRIAL	3	0	0	1	3	8	2	1
SENTENCE	1457	42	287	343	65	1663	202	48
YOUTH AUTHORITY	0	0	0	2	0	0	0	0
PROBATION	445	17	118	118	18	738	33	17
PROBATION WITH JAIL	803	13	99	111	18	686	82	14
JAIL	169	9	44	100	7	183	62	13
FINE	37	3	25	12	22	54	25	4
OTHER	3	0	1	0	0	2	0	0
SUPERIOR COURT DISPOSITIONS	541	44	206	96	1	817	94	73
DISMISSED	7	3	75	32	0	67	14	12
ACQUITTED	2	2	3	2	0	15	3	1
CONVICTED	532	39	128	62	1	735	77	60
ORIGINAL PLEA OF GUILTY	241	24	40	24	0	449	17	18
CHANGE PLEA TO GUILTY	213	9	67	28	1	210	33	20
JURY TRIAL	72	6	18	9	0	74	25	19
COURT TRIAL	5	0	2	1	0	1	2	3
TRIAL BY TRANSCRIPT	1	0	1	0	0	1	0	0
SENTENCE	532	39	128	62	1	735	77	60
DEATH	0	0	0	0	0	3	0	0
PRISON	225	10	39	19	0	252	36	36
YOUTH AUTHORITY	18	0	5	2	0	22	6	0
PROBATION	12	2	23	11	1	68	0	1
PROBATION WITH JAIL	225	20	55	24	0	354	26	16
JAIL	8	5	4	1	0	14	3	4
FINE	0	0	0	0	0	0	0	0
CRC	40	0	0	4	0	13	6	1
MDSO	4	2	2	1	0	9	0	2
OTHER	0	0	0	0	0	0	0	0

76

NOTE: IT IS ESTIMATED THAT STATEWIDE DATA ARE 35 PERCENT UNDERREPORTED. INDIVIDUAL COUNTIES MAY VARY.

DISPOSITION OF ADULT FELONY ARRESTS, 1979  
TYPE OF DISPOSITION BY COUNTY

TYPE OF DISPOSITION	COUNTY							
	LASSEN	LOS ANGELES	MADERA	MARIN	MARIPOSA	MENDOCINO	MERCED	MODOC
DISPOSITION OF FELONY ARRESTS	131	70811	272	1110	27	381	781	47
LAW ENFORCEMENT RELEASES	3	12187	4	2	0	19	19	0
COMPLAINTS DENIED	33	11092	2	525	0	16	34	0
COMPLAINTS FILED	95	47532	266	583	27	346	728	47
MISDEMEANOR	36	29450	28	404	12	116	201	13
FELONY	59	18082	238	179	15	230	527	34
LOWER COURT DISPOSITIONS	59	31817	121	547	21	248	478	23
DISMISSED	13	6821	44	139	5	66	214	2
ACQUITTED	1	278	0	5	0	8	1	0
CONVICTED	45	24718	77	403	16	174	263	21
GUILTY PLEA	43	24295	76	400	16	163	259	21
JURY TRIAL	2	261	1	1	0	4	3	0
COURT TRIAL	0	162	0	2	0	7	1	0
SENTENCE	45	24718	77	403	16	174	263	21
YOUTH AUTHORITY	0	10	0	0	0	0	0	0
PROBATION	6	8746	12	195	0	36	68	5
PROBATION WITH JAIL	9	9689	30	163	5	90	106	10
JAIL	14	4285	25	31	7	41	59	6
FINE	16	1940	9	13	4	7	30	0
OTHER	0	48	1	1	0	0	0	0
SUPERIOR COURT DISPOSITIONS	36	15715	145	36	6	98	250	24
DISMISSED	3	1489	36	4	0	9	17	0
ACQUITTED	3	455	12	0	0	4	1	0
CONVICTED	30	13771	97	32	6	85	232	24
ORIGINAL PLEA OF GUILTY	19	3239	23	8	2	33	152	9
CHANGE PLEA TO GUILTY	4	8863	49	19	3	30	41	11
JURY TRIAL	6	854	23	3	0	16	31	1
COURT TRIAL	1	579	2	2	1	6	8	2
TRIAL BY TRANSCRIPT	0	236	0	0	0	0	0	1
SENTENCE	30	13771	97	32	6	85	232	24
DEATH	0	4	0	0	0	0	1	0
PRISON	22	3280	34	1	0	30	55	5
YOUTH AUTHORITY	0	734	11	1	0	7	5	0
PROBATION	1	2170	4	6	3	4	3	3
PROBATION WITH JAIL	4	6781	33	23	3	30	157	12
JAIL	3	494	13	0	0	11	2	3
FINE	0	39	0	0	0	2	1	0
CRC	0	180	1	1	0	0	6	0
MDSO	0	86	1	0	0	1	2	1
OTHER	0	3	0	0	0	0	0	0

NOTE: IT IS ESTIMATED THAT STATEWIDE DATA ARE 35 PERCENT UNDERREPORTED. INDIVIDUAL COUNTIES MAY VARY.

DISPOSITION OF ADULT FELONY ARRESTS, 1979  
TYPE OF DISPOSITION BY COUNTY

TYPE OF DISPOSITION	COUNTY							
	MONO	MONTEREY	NAPA	NEVADA	ORANGE	PLACER	PLUMAS	RIVERSIDE
DISPOSITION OF FELONY ARRESTS	77	2112	195	178	11834	373	71	3666
LAW ENFORCEMENT RELEASES	1	18	1	0	561	10	1	135
COMPLAINTS DENIED	3	571	9	4	1407	5	17	407
COMPLAINTS FILED	73	1523	185	174	9866	358	53	3124
MISDEMEANOR	15	515	38	61	6860	104	16	1618
FELONY	58	1008	147	113	3006	254	37	1506
LOWER COURT DISPOSITIONS	60	892	144	128	7971	282	42	2170
DISMISSED	17	278	26	25	2278	86	16	585
ACQUITTED	0	12	1	1	50	0	0	19
CONVICTED	43	602	117	102	5643	196	26	1566
GUILTY PLEA	43	583	116	94	5571	196	26	1538
JURY TRIAL	0	13	0	8	55	0	0	15
COURT TRIAL	0	6	1	0	17	0	0	13
SENTENCE	43	602	117	102	5643	196	26	1566
YOUTH AUTHORITY	0	0	0	0	1	0	0	1
PROBATION	13	183	25	22	1575	71	9	747
PROBATION WITH JAIL	27	243	46	48	3028	51	6	594
JAIL	2	114	38	17	560	31	5	129
FINE	1	62	8	14	438	42	6	94
OTHER	0	0	0	1	41	1	0	1
SUPERIOR COURT DISPOSITIONS	13	631	41	46	1895	76	11	954
DISMISSED	0	42	1	7	63	8	2	78
ACQUITTED	0	5	0	2	29	1	0	20
CONVICTED	13	584	40	37	1803	67	9	856
ORIGINAL PLEA OF GUILTY	9	240	14	11	1042	23	2	481
CHANGE PLEA TO GUILTY	3	285	16	14	604	30	6	291
JURY TRIAL	1	46	10	11	132	14	1	66
COURT TRIAL	0	6	0	1	20	0	0	16
TRIAL BY TRANSCRIPT	0	7	0	0	5	0	0	2
SENTENCE	13	584	40	37	1803	67	9	856
DEATH	0	1	0	0	0	1	0	1
PRISON	1	144	14	12	641	19	2	243
YOUTH AUTHORITY	1	28	1	3	33	4	0	32
PROBATION	3	83	1	3	93	6	1	126
PROBATION WITH JAIL	7	283	21	19	988	32	3	425
JAIL	1	32	3	0	18	4	2	12
FINE	0	4	0	0	0	0	0	0
CRC	0	5	0	0	8	0	0	10
MDSO	0	4	0	0	22	1	1	7
OTHER	0	0	0	0	0	0	0	0

NOTE: IT IS ESTIMATED THAT STATEWIDE DATA ARE 35 PERCENT UNDERREPORTED. INDIVIDUAL COUNTIES MAY VARY.

DISPOSITION OF ADULT FELONY ARRESTS, 1979  
TYPE OF DISPOSITION BY COUNTY

TYPE OF DISPOSITION	COUNTY							
	SACRAMENTO	SAN BENITO	SAN BERNARDINO	SAN DIEGO	SAN FRANCISCO	SAN JOAQUIN	SAN LUIS OBISPO	SAN MATEO
DISPOSITION OF FELONY ARRESTS	5917	123	4639	12246	8781	2471	576	2512
LAW ENFORCEMENT RELEASES	31	6	305	2013	6	12	2	76
COMPLAINTS DENIED	642	10	798	1838	1870	119	70	106
COMPLAINTS FILED	5244	107	3536	8395	6905	2340	504	2330
MISDEMEANOR	1551	36	1328	2048	2562	701	292	1002
FELONY	3693	71	2208	6347	4343	1639	212	1328
LOWER COURT DISPOSITIONS	3376	72	2606	4988	4785	1829	355	1881
DISMISSED	1356	29	706	1848	2929	629	81	642
ACQUITTED	13	1	16	52	7	4	0	6
CONVICTED	2007	42	1884	3088	1849	1196	274	1233
GUILTY PLEA	1987	41	1852	3022	1800	1185	273	1218
JURY TRIAL	12	1	21	32	48	7	1	14
COURT TRIAL	8	0	11	34	1	4	0	1
SENTENCE	2007	42	1884	3088	1849	1196	274	1233
YOUTH AUTHORITY	0	0	3	1	0	2	0	1
PROBATION	466	5	496	912	127	347	108	455
PROBATION WITH JAIL	596	8	958	1675	1415	791	118	483
JAIL	431	22	351	388	154	46	35	198
FINE	512	7	74	109	151	10	13	90
OTHER	2	0	2	3	2	0	0	6
SUPERIOR COURT DISPOSITIONS	1868	35	930	3407	2120	511	149	449
DISMISSED	253	6	58	213	330	38	4	52
ACQUITTED	24	0	2	24	25	2	1	3
CONVICTED	1591	29	870	3170	1765	471	144	394
ORIGINAL PLEA OF GUILTY	587	19	447	1249	496	27	109	251
CHANGE PLEA TO GUILTY	875	6	312	1762	1158	411	20	106
JURY TRIAL	125	4	97	133	107	33	13	34
COURT TRIAL	4	0	13	23	4	0	2	3
TRIAL BY TRANSCRIPT	0	0	1	3	0	0	0	0
SENTENCE	1591	29	870	3170	1765	471	144	394
DEATH	0	0	1	2	1	1	1	0
PRISON	392	9	336	622	517	194	53	90
YOUTH AUTHORITY	54	0	52	70	35	11	4	13
PROBATION	175	5	39	288	61	53	19	47
PROBATION WITH JAIL	862	9	367	1995	1063	208	61	223
JAIL	66	6	45	107	20	4	4	11
FINE	2	0	0	2	3	0	0	1
CRC	19	0	20	56	61	0	0	7
MDSO	21	0	10	27	4	0	1	2
OTHER	0	0	0	1	0	0	1	0

79

NOTE: IT IS ESTIMATED THAT STATEWIDE DATA ARE 35 PERCENT UNDERREPORTED. INDIVIDUAL COUNTIES MAY VARY.



DISPOSITION OF ADULT FELONY ARRESTS, 1979  
TYPE OF DISPOSITION BY COUNTY

TYPE OF DISPOSITION	SANTA BARBARA	SANTA CLARA	SANTA CRUZ	SHASTA	COUNTY SIERRA	SISKIYOU	SOLANO	SONOMA	STANISLAUS
DISPOSITION OF FELONY ARRESTS	1616	6675	1233	516	30	51	1281	1211	1369
LAW ENFORCEMENT RELEASES	14	1516	1	10	0	1	20	4	17
COMPLAINTS DENIED	89	73	120	0	3	3	74	27	128
COMPLAINTS FILED	1513	5086	1112	506	27	47	1187	1180	1224
MISDEMEANOR	810	1506	513	132	9	8	209	486	471
FELONY	703	3580	599	374	18	39	978	694	753
LOWER COURT DISPOSITIONS	1067	2562	762	262	22	22	854	797	1090
DISMISSED	308	539	233	40	2	7	296	348	302
ACQUITTED	5	6	3	6	0	0	6	9	5
CONVICTED	754	2017	526	216	20	15	552	440	783
GUILTY PLEA	745	1995	514	212	19	13	527	428	770
JURY TRIAL	5	13	10	2	1	2	3	5	12
COURT TRIAL	4	9	2	2	0	0	22	7	1
SENTENCE	754	2017	526	216	20	15	552	440	783
YOUTH AUTHORITY	0	0	0	0	0	0	0	1	4
PROBATION	246	549	138	46	10	6	253	198	208
PROBATION WITH JAIL	287	456	237	125	5	6	164	97	189
JAIL	153	524	89	36	4	2	78	96	192
FINE	65	447	62	9	1	1	57	48	189
OTHER	3	41	0	0	0	0	0	0	1
SUPERIOR COURT DISPOSITIONS	446	2524	350	244	5	25	333	383	134
DISMISSED	28	237	47	16	0	4	18	81	9
ACQUITTED	6	17	4	8	0	2	2	9	3
CONVICTED	412	2270	299	220	5	19	313	293	122
ORIGINAL PLEA OF GUILTY	121	847	109	91	4	7	212	35	50
CHANGE PLEA TO GUILTY	242	1320	161	109	0	11	69	213	64
JURY TRIAL	45	72	17	17	1	1	27	36	5
COURT TRIAL	4	31	5	3	0	0	5	9	3
TRIAL BY TRANSCRIPT	0	0	7	0	0	0	0	0	0
SENTENCE	412	2270	299	220	5	19	313	293	122
DEATH	0	2	0	0	0	0	0	0	0
PRISON	105	285	80	50	2	2	71	73	32
YOUTH AUTHORITY	17	131	23	3	0	0	17	16	6
PROBATION	56	323	43	21	0	8	123	48	0
PROBATION WITH JAIL	215	1388	139	134	3	7	80	126	80
JAIL	13	69	11	6	0	2	15	13	0
FINE	1	22	1	1	0	0	1	1	0
CRC	2	44	1	3	0	0	2	11	4
MDSO	3	1	1	2	0	0	4	5	0
OTHER	0	5	0	0	0	0	0	0	0

88

NOTE: IT IS ESTIMATED THAT STATEWIDE DATA ARE 35 PERCENT UNDERREPORTED. INDIVIDUAL COUNTIES MAY VARY.

DISPOSITION OF ADULT FELONY ARRESTS, 1979  
TYPE OF DISPOSITION BY COUNTY

TYPE OF DISPOSITION	COUNTY							
	SUTTER	TEHAMA	TRINITY	TULARE	TUOLUMNE	VENTURA	YOLO	YUBA
DISPOSITION OF FELONY ARRESTS	207	253	75	970	214	1839	758	398
LAW ENFORCEMENT RELEASES	2	1	0	13	0	91	5	1
COMPLAINTS DENIED	4	0	2	11	9	122	27	38
COMPLAINTS FILED	201	252	73	946	205	1626	726	359
MISDEMEANOR	55	67	11	368	46	897	319	94
FELONY	146	185	62	578	159	729	407	265
LOWER COURT DISPOSITIONS	116	179	53	703	125	1156	544	215
DISMISSED	30	61	24	163	31	303	212	66
ACQUITTED	0	1	0	5	2	6	0	2
CONVICTED	86	117	29	535	92	847	332	147
GUILTY PLEA	85	114	29	518	91	823	327	146
JURY TRIAL	1	1	0	16	1	14	4	1
COURT TRIAL	0	2	0	1	0	10	1	0
SENTENCE	86	117	29	535	92	847	332	147
YOUTH AUTHORITY	0	0	0	1	0	4	1	2
PROBATION	25	43	8	56	27	316	111	60
PROBATION WITH JAIL	17	52	16	307	19	460	114	52
JAIL	26	19	3	147	18	43	82	21
FINE	18	3	2	23	28	24	24	12
OTHER	0	0	0	1	0	0	0	0
SUPERIOR COURT DISPOSITIONS	85	73	20	243	80	470	182	144
DISMISSED	7	9	4	16	19	51	20	8
ACQUITTED	7	2	1	7	3	8	5	1
CONVICTED	71	62	15	220	58	411	157	135
ORIGINAL PLEA OF GUILTY	32	51	11	40	25	251	78	47
CHANGE PLEA TO GUILTY	26	5	3	129	18	87	59	69
JURY TRIAL	12	6	1	49	10	49	16	12
COURT TRIAL	1	0	0	1	4	14	4	7
TRIAL BY TRANSCRIPT	0	0	0	1	1	10	0	0
SENTENCE	71	62	15	220	58	411	157	135
DEATH	0	0	0	0	0	0	0	0
PRISON	10	15	2	72	15	90	39	43
YOUTH AUTHORITY	3	0	0	8	1	23	8	7
PROBATION	14	2	5	2	6	57	12	20
PROBATION WITH JAIL	29	35	4	103	34	225	81	54
JAIL	12	10	3	15	2	4	5	6
FINE	3	0	0	0	0	1	0	0
CRC	0	0	0	11	0	3	5	5
MDSO	0	0	1	9	0	8	7	0
OTHER	0	0	0	0	0	0	0	0

81

NOTE: IT IS ESTIMATED THAT STATEWIDE DATA ARE 35 PERCENT UNDERREPORTED. INDIVIDUAL COUNTIES MAY VARY.

DISPOSITION OF ADULT FELONY ARRESTS, 1979  
TYPE OF DISPOSITION BY ARREST OFFENSE

TYPE OF DISPOSITION	TOTALS	ARREST OFFENSE								ALL OTHER
		HOMICIDE	FORCIBLE RAPE	ROBBERY	ASSAULT	BURGLARY	THEFT	MOTOR VEHICLE THEFT	DRUG LAW VIOLS	
DISPOSITION OF FELONY ARRESTS	170980	1813	2501	12539	27122	30053	22467	10567	36039	27879
LAW ENFORCEMENT RELEASES	18326	186	434	2325	2974	3054	2457	2412	2780	1704
COMPLAINTS DENIED	23332	163	418	1655	4190	2317	2620	1810	6940	3219
COMPLAINTS FILED	129322	1464	1649	8559	19958	24682	17390	6345	26319	22956
MISDEMEANOR	62752	27	201	1307	12684	10536	9215	3366	13687	11729
FELONY	66570	1437	1448	7252	7274	14146	8175	2979	12632	11227
LOWER COURT DISPOSITIONS	89981	221	557	3104	16200	15631	13533	4802	19292	16641
DISMISSED	26588	194	297	1746	4470	3517	3669	1238	7943	3514
ACQUITTED	619	2	2	17	238	71	95	25	78	91
CONVICTED	62774	25	258	1341	11492	12043	9769	3539	11271	13036
GUILTY PLEA	61710	25	253	1317	11097	11868	9625	3486	11167	12872
JURY TRIAL	686	0	5	18	294	109	99	35	51	75
COURT TRIAL	378	0	0	6	101	66	45	18	53	89
SENTENCE	62774	25	258	1341	11492	12043	9769	3539	11271	13036
YOUTH AUTHORITY	36	0	1	0	4	14	7	4	3	3
PROBATION	20509	11	64	289	4120	3155	2949	706	3839	5376
PROBATION WITH JAIL	26508	10	136	707	4961	6201	4545	1816	3518	4614
JAIL	10195	3	52	299	1647	2273	1833	881	1514	1693
FINE	5312	0	5	44	729	385	417	120	2301	1311
OTHER	214	1	0	2	31	15	18	12	96	39
SUPERIOR COURT DISPOSITIONS	39341	1243	1092	5455	3758	9051	3857	1543	7027	6315
DISMISSED	3702	110	117	472	434	534	411	97	1067	460
ACQUITTED	740	58	51	137	145	78	53	23	96	99
CONVICTED	34899	1075	924	4846	3179	8439	3393	1423	5864	5756
ORIGINAL PLEA OF GUILTY	11986	201	238	1181	1063	2898	1526	536	1707	2636
CHANGE PLEA TO GUILTY	19350	543	454	3061	1652	5017	1655	798	3520	2650
JURY TRIAL	2483	270	197	454	333	377	149	61	319	323
COURT TRIAL	802	51	29	121	110	115	45	20	207	104
TRIAL BY TRANSCRIPT	278	10	6	29	21	32	18	8	111	43
SENTENCE	34899	1075	924	4846	3179	8439	3393	1423	5864	5756
DEATH	20	20	0	0	0	0	0	0	0	0
PRISON	8838	765	403	2060	757	1963	500	273	866	1251
YOUTH AUTHORITY	1490	55	41	509	146	429	77	83	47	103
PROBATION	4325	35	68	209	410	712	747	122	1058	964
PROBATION WITH JAIL	18150	187	309	1894	1677	4808	1880	854	3560	2981
JAIL	1146	11	28	116	163	302	131	86	116	193
FINE	90	0	1	4	11	5	7	0	43	19
CRC	568	1	1	52	9	210	50	5	169	71
MOSO	259	1	73	2	6	7	0	0	2	168
OTHER	13	0	0	0	0	3	1	0	3	6

NOTE: IT IS ESTIMATED THAT STATEWIDE DATA ARE 35 PERCENT UNDERREPORTED. INDIVIDUAL COUNTIES MAY VARY.

DISPOSITION OF ADULT FELONY ARRESTS, 1979  
TYPE OF DISPOSITION BY PERCENT DISTRIBUTION OF ARREST OFFENSE

TYPE OF DISPOSITION	TOTALS	ARREST OFFENSE								
		HOMICIDE	FORCIBLE RAPE	ROBBERY	ASSAULT	BURGLARY	THEFT	MOTOR VEHICLE THEFT	DRUG LAW VIOLS	ALL OTHER
DISPOSITION OF FELONY ARRESTS	100.00	1.06	1.46	7.33	15.86	17.58	13.14	6.18	21.08	16.31
LAW ENFORCEMENT RELEASES	100.00	1.01	2.37	12.69	16.23	16.66	13.41	13.16	15.17	9.30
COMPLAINTS DENIED	100.00	.70	1.79	7.09	17.96	9.93	11.23	7.76	29.74	13.80
COMPLAINTS FILED	100.00	1.13	1.28	6.62	15.43	19.09	13.45	4.91	20.35	17.75
MISDEMEANOR	100.00	.04	.32	2.08	20.21	16.79	14.68	5.36	21.81	18.69
FELONY	100.00	2.16	2.18	10.89	10.93	21.25	12.28	4.47	18.98	16.86
LOWER COURT DISPOSITIONS	100.00	.25	.62	3.45	18.00	17.37	15.04	5.34	21.44	18.49
DISMISSED	100.00	.73	1.12	6.57	16.81	13.23	13.80	4.66	29.87	13.22
ACQUITTED	100.00	.32	.32	2.75	38.45	11.47	15.35	4.04	12.60	14.70
CONVICTED	100.00	.04	.41	2.14	18.31	19.18	15.56	5.64	17.95	20.77
GUILTY PLEA	100.00	.04	.41	2.13	17.98	19.23	15.60	5.65	18.10	20.86
JURY TRIAL	100.00	.00	.73	2.62	42.86	15.89	14.43	5.10	7.43	10.93
COURT TRIAL	100.00	.00	.00	1.59	26.72	17.46	11.90	4.76	14.02	23.54
SENTENCE	100.00	.04	.41	2.14	18.31	19.18	15.56	5.64	17.95	20.77
YOUTH AUTHORITY	100.00	.00	2.78	.00	11.11	38.89	19.44	11.11	8.33	8.33
PROBATION	100.00	.05	.31	1.41	20.09	15.38	14.38	3.44	18.72	26.21
PROBATION WITH JAIL	100.00	.04	.51	2.67	18.72	23.39	17.15	6.85	13.27	17.41
JAIL	100.00	.03	.51	2.93	16.15	22.30	17.98	8.64	14.85	16.61
FINE	100.00	.00	.09	.83	13.72	7.25	7.85	2.26	43.32	24.68
OTHER	100.00	.47	.00	.93	14.49	7.01	8.41	5.61	44.86	18.22
SUPERIOR COURT DISPOSITIONS	100.00	3.16	2.78	13.87	9.55	23.01	9.80	3.92	17.86	16.05
DISMISSED	100.00	2.97	3.16	12.75	11.72	14.42	11.10	2.62	28.82	12.43
ACQUITTED	100.00	7.84	6.89	18.51	19.59	10.54	7.16	3.11	12.97	13.38
CONVICTED	100.00	3.08	2.65	13.89	9.11	24.18	9.72	4.08	16.80	16.49
ORIGINAL PLEA OF GUILTY	100.00	1.68	1.99	9.85	8.87	24.18	12.73	4.47	14.24	21.99
CHANGE PLEA TO GUILTY	100.00	2.81	2.35	15.82	8.54	25.93	8.55	4.12	18.19	13.70
JURY TRIAL	100.00	10.87	7.93	18.28	13.41	15.18	6.00	2.46	12.85	13.01
COURT TRIAL	100.00	6.36	3.62	15.09	13.72	14.34	5.61	2.49	25.81	12.97
TRIAL BY TRANSCRIPT	100.00	3.60	2.16	10.43	7.55	11.51	6.47	2.88	39.93	15.47
SENTENCE	100.00	3.08	2.65	13.89	9.11	24.18	9.72	4.08	16.80	16.49
DEATH	100.00	100.00	.00	.00	.00	.00	.00	.00	.00	.00
PRISON	100.00	8.66	4.56	23.31	8.57	22.21	5.66	3.09	9.80	14.15
YOUTH AUTHORITY	100.00	3.69	2.75	34.16	9.80	28.79	5.17	5.57	3.15	6.91
PROBATION	100.00	.81	1.57	4.83	9.48	16.46	17.27	2.82	24.46	22.29
PROBATION WITH JAIL	100.00	1.03	1.70	10.44	9.24	26.49	10.36	4.71	19.61	16.42
JAIL	100.00	.96	2.44	10.12	14.22	26.35	11.43	7.50	10.12	16.84
FINE	100.00	.00	1.11	4.44	12.22	5.56	7.78	.00	47.78	21.11
CRC	100.00	.18	.18	9.15	1.58	36.97	8.80	.88	29.75	12.50
MDSO	100.00	.39	28.19	.77	2.32	2.70	.00	.00	.77	64.86
OTHER	100.00	.00	.00	.00	.00	23.08	7.69	.00	23.08	46.15

NOTE: IT IS ESTIMATED THAT STATEWIDE DATA ARE 35 PERCENT UNDERREPORTED. INDIVIDUAL COUNTIES MAY VARY.

ADULT FELONY ARRESTEES CONVICTED AND SENTENCED, 1979  
COURT OF CONVICTION AND SENTENCE BY CONVICTED OFFENSE

COURT OF CONVICTION	TOTALS	CONVICTED OFFENSE							MOTOR VEHICLE THEFT	DRUG LAW VIOLS	ALL OTHER
		HOMICIDE	FORCIBLE RAPE	ROBBERY	ASSAULT	BURGLARY	THEFT				
TOTAL CONVICTIONS	97673	950	582	3617	12267	11566	19366	4256	14257	30812	
LOWER COURT	62774	0	0	0	8943	4362	13645	2818	8486	24520	
GUILTY PLEA	61710	0	0	0	8563	4277	13441	2777	8420	24232	
JURY TRIAL	686	0	0	0	286	59	132	29	30	150	
COURT TRIAL	378	0	0	0	94	26	72	12	36	138	
SENTENCE	62774	0	0	0	8943	4362	13645	2818	8486	24520	
YOUTH AUTHORITY	36	0	0	0	5	11	5	6	3	6	
PROBATION	20509	0	0	0	2800	762	3934	481	2377	10155	
PROBATION WITH JAIL	26508	0	0	0	4377	2665	6692	1566	2965	8243	
JAIL	10195	0	0	0	1385	880	2541	725	1377	3287	
FINE	5312	0	0	0	361	41	456	38	1693	2723	
OTHER	214	0	0	0	15	3	17	2	71	106	
SUPERIOR COURT	34899	950	582	3617	3324	7204	5721	1438	5771	6292	
ORIGINAL PLEA OF GUILTY	11986	154	113	803	1083	2396	2349	604	1658	2826	
CHANGE PLEA TO GUILTY	19350	468	275	2288	1742	4318	3071	763	3461	2964	
JURY TRIAL	2483	268	169	408	352	363	209	48	319	347	
COURT TRIAL	802	49	22	98	123	101	66	15	210	118	
TRIAL BY TRANSCRIPT	278	11	3	20	24	26	26	8	123	37	
SENTENCE	34899	950	582	3617	3324	7204	5721	1438	5771	6292	
DEATH	20	20	0	0	0	0	0	0	0	0	
PRISON	8838	736	360	1960	703	1810	631	286	829	1323	
YOUTH AUTHORITY	1490	49	39	455	151	400	161	88	42	105	
PROBATION	4325	22	19	72	455	515	1077	106	1056	1003	
PROBATION WITH JAIL	18150	122	108	1074	1776	4087	3293	868	3516	3306	
JAIL	1146	0	2	14	211	199	261	84	113	262	
FINE	90	0	0	0	12	2	8	0	45	23	
CRC	568	1	1	41	6	181	88	6	167	77	
MDSO	259	0	53	1	10	8	1	0	1	185	
OTHER	13	0	0	0	0	2	1	0	2	8	

NOTES: IT IS ESTIMATED THAT STATEWIDE DATA ARE 35 PERCENT UNDERREPORTED. INDIVIDUAL COUNTIES MAY VARY. THESE CONVICTED OFFENSE DATA INCLUDE BOTH MISDEMEANORS AND FELONIES.

ADULT FELONY ARRESTEES CONVICTED AND SENTENCED, 1979  
COURT OF CONVICTION AND SENTENCE BY PERCENT DISTRIBUTION OF CONVICTED OFFENSE

COURT OF CONVICTION	TOTALS	CONVICTED OFFENSE								
		HOMICIDE	FORCIBLE RAPE	ROBBERY	ASSAULT	BURGLARY	THEFT	MOTOR VEHICLE THEFT	DRUG LAW VIOLS	ALL OTHER
TOTAL CONVICTIONS	100.00	.97	.60	3.70	12.56	11.84	19.83	4.36	14.60	31.55
LOWER COURT	100.00	.00	.00	.00	14.25	6.95	21.74	4.49	13.52	39.06
GUILTY PLEA	100.00	.00	.00	.00	13.88	6.93	21.78	4.50	13.64	39.27
JURY TRIAL	100.00	.00	.00	.00	41.69	8.60	19.24	4.23	4.37	21.87
COURT TRIAL	100.00	.00	.00	.00	24.87	6.88	19.05	3.17	9.52	36.51
SENTENCE	100.00	.00	.00	.00	14.25	6.95	21.74	4.49	13.52	39.06
YOUTH AUTHORITY	100.00	.00	.00	.00	13.89	30.56	13.89	16.67	8.33	16.67
PROBATION	100.00	.00	.00	.00	13.65	3.72	19.18	2.35	11.59	49.51
PROBATION WITH JAIL	100.00	.00	.00	.00	16.51	10.05	25.25	5.91	11.19	31.10
JAIL	100.00	.00	.00	.00	13.59	8.63	24.92	7.11	13.51	32.24
FINE	100.00	.00	.00	.00	6.80	.77	8.58	.72	31.87	51.26
OTHER	100.00	.00	.00	.00	7.01	1.40	7.94	.93	33.18	49.53
SUPERIOR COURT	100.00	2.72	1.67	10.36	9.52	20.64	16.39	4.12	16.54	18.03
ORIGINAL PLEA OF GUILTY	100.00	1.28	.94	6.70	9.04	19.99	19.60	5.04	13.83	23.58
CHANGE PLEA TO GUILTY	100.00	2.42	1.42	11.82	9.00	22.32	15.87	3.94	17.89	15.32
JURY TRIAL	100.00	10.79	6.81	16.43	14.18	14.62	8.42	1.93	12.85	13.98
COURT TRIAL	100.00	6.11	2.74	12.22	15.34	12.59	8.23	1.87	26.18	14.71
TRIAL BY TRANSCRIPT	100.00	3.96	1.08	7.19	8.63	9.35	9.35	2.88	44.24	13.31
SENTENCE	100.00	2.72	1.67	10.36	9.52	20.64	16.39	4.12	16.54	18.03
DEATH	100.00	100.00	.00	.00	.00	.00	.00	.00	.00	.00
PRISON	100.00	8.33	4.07	22.18	7.95	20.48	9.40	3.24	9.38	14.97
YOUTH AUTHORITY	100.00	3.29	2.62	30.54	10.13	26.85	10.81	5.91	2.82	7.05
PROBATION	100.00	.51	.44	1.66	10.52	11.91	24.90	2.45	24.42	23.19
PROBATION WITH JAIL	100.00	.67	.60	5.92	9.79	22.52	18.14	4.78	19.37	18.21
JAIL	100.00	.00	.17	1.22	18.41	17.36	22.77	7.33	9.86	22.86
FINE	100.00	.00	.00	.00	13.33	2.22	8.89	.00	50.00	25.56
CRC	100.00	.18	.18	7.22	1.06	31.87	15.49	1.06	29.40	13.56
MDSO	100.00	.00	20.46	.39	3.86	3.09	.39	.00	.39	71.43
OTHER	100.00	.00	.00	.00	.00	15.38	7.69	.00	15.38	61.54

NOTES: IT IS ESTIMATED THAT STATEWIDE DATA ARE 35 PERCENT UNDERREPORTED. INDIVIDUAL COUNTIES MAY VARY. THESE CONVICTED OFFENSE DATA INCLUDE BOTH MISDEMEANORS AND FELONIES.

DISPOSITION OF ADULT FELONY ARRESTS, 1979  
TYPE OF DISPOSITION BY RACE

TYPE OF DISPOSITION	TOTALS	WHITE	MEXICAN-AMERICAN	RACE		
				NEGRO	OTHER	UNKNOWN
DISPOSITION OF FELONY ARRESTS	170980	79262	35439	51043	2526	2710
LAW ENFORCEMENT RELEASES	18326	6739	4078	7212	178	119
COMPLAINTS DENIED	23332	8924	5193	8446	318	451
COMPLAINTS FILED	129322	63599	26168	35385	2030	2140
MISDEMEANOR	62752	31523	13190	16495	907	637
FELONY	66570	32076	12978	18890	1123	1503
LOWER COURT DISPOSITIONS	89981	45887	18272	23202	1456	1164
DISMISSED	26588	13151	4927	7628	458	424
ACQUITTED	619	306	126	173	6	8
CONVICTED	62774	32430	13219	15401	992	732
GUILTY PLEA	61710	31930	12982	15102	975	721
JURY TRIAL	686	319	153	194	12	8
COURT TRIAL	378	181	84	105	5	3
SENTENCE	62774	32430	13219	15401	992	732
YOUTH AUTHORITY	36	17	7	10	1	1
PROBATION	20509	11650	4009	4181	343	326
PROBATION WITH JAIL	26508	12916	5734	7203	395	260
JAIL	10195	4378	2525	3049	161	82
FINE	5312	3351	904	906	89	62
OTHER	214	118	40	52	3	1
SUPERIOR COURT DISPOSITIONS	39341	17712	7896	12183	574	976
DISMISSED	3702	1591	676	1235	65	135
ACQUITTED	740	239	152	312	10	27
CONVICTED	34899	15882	7068	10636	499	814
ORIGINAL PLEA OF GUILTY	11986	6389	2366	2728	152	351
CHANGE PLEA TO GUILTY	19350	8170	3941	6569	279	391
JURY TRIAL	2483	965	546	859	52	61
COURT TRIAL	802	254	157	368	13	10
TRIAL BY TRANSCRIPT	278	104	58	112	3	1
SENTENCE	34899	15882	7068	10636	499	814
DEATH	20	9	3	5	2	1
PRISON	8838	3555	1946	2970	112	255
YOUTH AUTHORITY	1490	556	343	554	19	18
PROBATION	4325	2247	735	1169	69	105
PROBATION WITH JAIL	18150	8597	3572	5362	252	367
JAIL	1146	404	272	405	30	35
FINE	90	58	10	19	3	0
CPC	568	259	157	123	9	20
MDSO	259	187	29	28	3	12
OTHER	13	10	1	1	0	1

NOTE: IT IS ESTIMATED THAT STATEWIDE DATA ARE 35 PERCENT UNDERREPORTED. INDIVIDUAL COUNTIES MAY VARY.

DISPOSITION OF ADULT FELONY ARRESTS, 1979  
 TYPE OF DISPOSITION BY PERCENT DISTRIBUTION OF RACE

TYPE OF DISPOSITION	TOTALS	WHITE	MEXICAN- AMERICAN	RACE		
				NEGRO	OTHER	UNKNOWN
DISPOSITION OF FELONY ARRESTS	100.00	46.36	20.73	29.85	1.48	1.58
LAW ENFORCEMENT RELEASES	100.00	36.77	22.25	39.35	.97	.65
COMPLAINTS DENIED	100.00	38.25	22.26	36.20	1.36	1.93
COMPLAINTS FILED	100.00	49.18	20.23	27.36	1.57	1.65
MISDEMEANOR	100.00	50.23	21.02	26.29	1.45	1.02
FELONY	100.00	48.18	19.50	28.38	1.69	2.26
LOWER COURT DISPOSITIONS	100.00	51.00	20.31	25.79	1.62	1.29
DISMISSED	100.00	49.46	18.53	28.69	1.72	1.59
ACQUITTED	100.00	49.43	20.36	27.95	.97	1.29
CONVICTED	100.00	51.66	21.06	24.53	1.58	1.17
GUILTY PLEA	100.00	51.74	21.04	24.47	1.58	1.17
JURY TRIAL	100.00	46.50	22.30	28.28	1.75	1.17
COURT TRIAL	100.00	47.88	22.22	27.78	1.32	.79
SENTENCE	100.00	51.66	21.06	24.53	1.58	1.17
YOUTH AUTHORITY	100.00	47.22	19.44	27.78	2.78	2.78
PROBATION	100.00	56.80	19.55	20.39	1.67	1.59
PROBATION WITH JAIL	100.00	48.72	21.63	27.17	1.49	.98
JAIL	100.00	42.94	24.77	29.91	1.58	.80
FINE	100.00	63.08	17.02	17.06	1.68	1.17
OTHER	100.00	55.14	18.69	24.30	1.40	.47
SUPERIOR COURT DISPOSITIONS	100.00	45.02	20.07	30.97	1.46	2.48
DISMISSED	100.00	42.98	18.26	33.36	1.76	3.65
ACQUITTED	100.00	32.30	20.54	42.16	1.35	3.65
CONVICTED	100.00	45.51	20.25	30.48	1.43	2.33
ORIGINAL PLEA OF GUILTY	100.00	53.30	19.74	22.76	1.27	2.93
CHANGE PLEA TO GUILTY	100.00	42.22	20.37	33.95	1.44	2.02
JURY TRIAL	100.00	38.86	21.99	34.60	2.09	2.46
COURT TRIAL	100.00	31.67	19.58	45.89	1.62	1.25
TRIAL BY TRANSCRIPT	100.00	37.41	20.86	40.29	1.08	.36
SENTENCE	100.00	45.51	20.25	30.48	1.43	2.33
DEATH	100.00	45.00	15.00	25.00	10.00	5.00
PRISON	100.00	40.22	22.02	33.60	1.27	2.89
YOUTH AUTHORITY	100.00	37.32	23.02	37.18	1.28	1.21
PROBATION	100.00	51.95	16.99	27.03	1.60	2.43
PROBATION WITH JAIL	100.00	47.37	19.68	29.54	1.39	2.02
JAIL	100.00	35.25	23.73	35.34	2.62	3.05
FINE	100.00	64.44	11.11	21.11	3.33	.00
CPC	100.00	45.60	27.64	21.65	1.58	3.52
MDSO	100.00	72.20	11.20	10.81	1.16	4.63
OTHER	100.00	76.92	7.69	7.69	.00	7.69

87

NOTE: IT IS ESTIMATED THAT STATEWIDE DATA ARE 35 PERCENT UNDERREPORTED. INDIVIDUAL COUNTIES MAY VARY.



DISPOSITION OF ADULT FELONY ARRESTS, 1979  
TYPE OF DISPOSITION BY SEX

TYPE OF DISPOSITION	TOTALS	MALE	SEX FEMALE	UNKNOWN
DISPOSITION OF FELONY ARRESTS	170980	146949	23648	383
LAW ENFORCEMENT RELEASES	18326	16157	2132	37
COMPLAINTS DENIED	23332	20236	3069	27
COMPLAINTS FILED	129322	110556	18447	319
MISDEMEANOR	62752	53186	9426	140
FELONY	66570	57370	9021	179
LOWER COURT DISPOSITIONS	89981	75870	13935	176
DISMISSED	26588	22253	4281	54
ACQUITTED	619	538	80	1
CONVICTED	62774	53079	9574	121
GUILTY PLEA	61710	52184	9408	118
JURY TRIAL	686	580	105	1
COURT TRIAL	378	315	61	2
SENTENCE	62774	53079	9574	121
YOUTH AUTHORITY	36	35	1	0
PROBATION	20509	16376	4099	34
PROBATION WITH JAIL	26508	22895	3556	57
JAIL	10195	9116	1056	23
FINE	5312	4479	826	7
OTHER	214	178	36	0
SUPERIOR COURT DISPOSITIONS	39341	34686	4512	143
DISMISSED	3702	3152	539	11
ACQUITTED	740	671	67	2
CONVICTED	34899	30863	3906	130
ORIGINAL PLEA OF GUILTY	11986	10346	1600	40
CHANGE PLEA TO GUILTY	19350	17241	2036	73
JURY TRIAL	2483	2308	162	13
COURT TRIAL	802	725	74	3
TRIAL BY TRANSCRIPT	278	243	34	1
SENTENCE	34899	30863	3906	130
DEATH	20	20	0	0
PRISON	8838	8273	524	41
YOUTH AUTHORITY	1490	1453	34	3
PROBATION	4325	3285	1024	16
PROBATION WITH JAIL	18150	15971	2120	59
JAIL	1146	1049	94	3
FINE	90	78	11	1
CRC	568	467	96	5
MDSO	259	256	1	2
OTHER	13	11	2	0

88

NOTE: IT IS ESTIMATED THAT STATEWIDE DATA ARE 35 PERCENT UNDERREPORTED. INDIVIDUAL COUNTIES MAY VARY.

DISPOSITION OF ADULT FELONY ARRESTS, 1979  
 TYPE OF DISPOSITION BY PERCENT DISTRIBUTION OF SEX

TYPE OF DISPOSITION	TOTALS	MALE	SEX FEMALE	UNKNOWN
DISPOSITION OF FELONY ARRESTS	100.00	85.95	13.83	.22
LAW ENFORCEMENT RELEASES	100.00	88.16	11.63	.20
COMPLAINTS DENIED	100.00	86.73	13.15	.12
COMPLAINTS FILED	100.00	85.49	14.26	.25
MISDEMEANOR	100.00	84.76	15.02	.22
FELONY	100.00	86.18	13.55	.27
LOWER COURT DISPOSITIONS	100.00	84.32	15.49	.20
DISMISSED	100.00	83.70	16.10	.20
ACQUITTED	100.00	86.91	12.92	.16
CONVICTED	100.00	84.56	15.25	.19
GUILTY PLEA	100.00	84.56	15.25	.19
JURY TRIAL	100.00	84.55	15.31	.15
COURT TRIAL	100.00	83.33	16.14	.53
SENTENCE	100.00	84.56	15.25	.19
YOUTH AUTHORITY	100.00	97.22	2.78	.00
PROBATION	100.00	79.85	19.99	.17
PROBATION WITH JAIL	100.00	86.37	13.41	.22
JAIL	100.00	89.42	10.36	.23
FINE	100.00	84.32	15.55	.13
OTHER	100.00	83.18	16.82	.00
SUPERIOR COURT DISPOSITIONS	100.00	88.17	11.47	.36
DISMISSED	100.00	85.14	14.56	.30
ACQUITTED	100.00	90.68	9.05	.27
CONVICTED	100.00	88.44	11.19	.37
ORIGINAL PLEA OF GUILTY	100.00	86.32	13.35	.33
CHANGE PLEA TO GUILTY	100.00	89.10	10.52	.38
JURY TRIAL	100.00	92.95	6.52	.52
COURT TRIAL	100.00	90.40	9.23	.37
TRIAL BY TRANSCRIPT	100.00	87.41	12.23	.36
SENTENCE	100.00	88.44	11.19	.37
DEATH	100.00	100.00	.00	.00
PRISON	100.00	93.61	5.93	.46
YOUTH AUTHORITY	100.00	97.52	2.28	.20
PROBATION	100.00	75.95	23.68	.37
PROBATION WITH JAIL	100.00	87.99	11.68	.33
JAIL	100.00	91.54	8.20	.26
FINE	100.00	86.67	12.22	1.11
CRC	100.00	82.22	16.90	.88
MDSO	100.00	98.84	.39	.77
OTHER	100.00	84.62	15.38	.00

NOTE: IT IS ESTIMATED THAT STATEWIDE DATA ARE 35 PERCENT UNDERREPORTED. INDIVIDUAL COUNTIES MAY VARY.

DISPOSITION OF ADULT FELONY ARRESTS, 1979  
TYPE OF DISPOSITION BY AGE

TYPE OF DISPOSITION	TOTALS	AGE						UNKNOWN
		UNDER 20 YEARS	20-24 YEARS	25-29 YEARS	30-34 YEARS	35-39 YEARS	40 AND OVER	
DISPOSITION OF FELONY ARRESTS	170980	22218	62830	36367	20794	11089	16740	942
LAW ENFORCEMENT RELEASES	18326	3088	7033	3727	2026	1051	1357	44
COMPLAINTS DENIED	23332	3247	8716	4990	2871	1499	1951	58
COMPLAINTS FILED	129322	15883	47081	27650	15897	8539	13432	840
MISDEMEANOR	62752	8829	23435	12813	7083	3897	6553	142
FELONY	66570	7054	23646	14837	8814	4642	6879	698
LOWER COURT DISPOSITIONS	89981	12170	33035	18807	10619	5731	9392	227
DISMISSED	26588	2775	9461	6009	3553	1880	2836	74
ACQUITTED	619	59	207	126	79	43	103	2
CONVICTED	62774	9336	23367	12672	6987	3808	6453	151
GUILTY PLEA	61710	9232	22991	12450	6852	3734	6306	145
JURY TRIAL	686	55	243	153	94	46	92	3
COURT TRIAL	378	49	133	69	41	28	55	3
SENTENCE	62774	9336	23367	12672	6987	3808	6453	151
YOUTH AUTHORITY	36	20	16	0	0	0	0	0
PROBATION	20509	3072	7158	3996	2389	1358	2489	47
PROBATION WITH JAIL	26508	4124	10187	5398	2897	1544	2301	57
JAIL	10195	1277	3883	2247	1156	595	1006	31
FINE	5312	819	2033	982	532	296	634	16
OTHER	214	24	90	49	13	15	23	0
SUPERIOR COURT DISPOSITIONS	39341	3713	14046	8843	5278	2808	4040	613
DISMISSED	3702	256	1117	867	568	321	474	99
ACQUITTED	740	44	236	164	115	71	84	26
CONVICTED	34899	3413	12693	7812	4595	2416	3482	488
ORIGINAL PLEA OF GUILTY	11986	1324	4262	2535	1550	846	1250	219
CHANGE PLEA TO GUILTY	19350	1847	7227	4439	2548	1280	1783	226
JURY TRIAL	2483	152	814	614	361	209	297	36
COURT TRIAL	802	70	279	166	107	61	112	7
TRIAL BY TRANSCRIPT	278	20	111	58	29	20	40	0
SENTENCE	34899	3413	12693	7812	4595	2416	3482	488
DEATH	20	0	5	8	2	3	0	2
PRISON	8838	326	2838	2328	1457	750	962	177
YOUTH AUTHORITY	1490	785	693	1	0	0	0	11
PROBATION	4325	329	1340	966	618	387	636	49
PROBATION WITH JAIL	18150	1850	7159	3962	2192	1113	1674	200
JAIL	1146	94	409	275	160	76	104	28
FINE	90	11	32	19	10	3	14	1
CRC	568	6	154	210	96	51	35	16
MDSO	259	12	61	42	56	30	55	3
OTHER	13	0	2	1	4	3	2	1

NOTE: IT IS ESTIMATED THAT STATEWIDE DATA ARE 35 PERCENT UNDERREPORTED. INDIVIDUAL COUNTIES MAY VARY.

DISPOSITION OF ADULT FELONY ARRESTS, 1979  
 TYPE OF DISPOSITION BY PERCENT DISTRIBUTION OF AGE

TYPE OF DISPOSITION	TOTALS	AGE						UNKNOWN
		UNDER 20 YEARS	20-24 YEARS	25-29 YEARS	30-34 YEARS	35-39 YEARS	40 AND OVER	
DISPOSITION OF FELONY ARRESTS	100.00	12.99	36.75	21.27	12.16	6.49	9.79	.55
LAW ENFORCEMENT RELEASES	100.00	16.85	38.38	20.34	11.06	5.74	7.40	.24
COMPLAINTS DENIED	100.00	13.92	37.36	21.39	12.30	6.42	8.36	.25
COMPLAINTS FILED	100.00	12.28	36.41	21.38	12.29	6.60	10.39	.65
MISDEMEANOR	100.00	14.07	37.35	20.42	11.29	6.21	10.44	.23
FELONY	100.00	10.60	35.52	22.29	13.24	6.97	10.33	1.05
LOWER COURT DISPOSITIONS	100.00	13.53	36.71	20.90	11.80	6.37	10.44	.25
DISMISSED	100.00	10.44	35.58	22.60	13.36	7.07	10.67	.28
ACQUITTED	100.00	9.53	33.44	20.36	12.76	6.95	16.64	.32
CONVICTED	100.00	14.87	37.22	20.19	11.13	6.07	10.28	.24
GUILTY PLEA	100.00	14.96	37.26	20.18	11.10	6.05	10.22	.23
JURY TRIAL	100.00	8.02	35.42	22.30	13.70	6.71	13.41	.44
COURT TRIAL	100.00	12.96	35.19	18.25	10.85	7.41	14.55	.79
SENTENCE	100.00	14.87	37.22	20.19	11.13	6.07	10.28	.24
YOUTH AUTHORITY	100.00	55.56	44.44	.00	.00	.00	.00	.00
PROBATION	100.00	14.98	34.90	19.48	11.65	6.62	12.14	.23
PROBATION WITH JAIL	100.00	15.56	38.43	20.36	10.93	5.82	8.68	.22
JAIL	100.00	12.53	38.09	22.04	11.34	5.84	9.87	.30
FINE	100.00	15.42	38.27	18.49	10.02	5.57	11.94	.30
OTHER	100.00	11.21	42.06	22.90	6.07	7.01	10.75	.00
SUPERIOR COURT DISPOSITIONS	100.00	9.44	35.70	22.48	13.42	7.14	10.27	1.56
DISMISSED	100.00	6.92	30.17	23.42	15.34	8.67	12.80	2.67
ACQUITTED	100.00	5.95	31.89	22.16	15.54	9.59	11.35	3.51
CONVICTED	100.00	9.78	36.37	22.38	13.17	6.92	9.98	1.40
ORIGINAL PLEA OF GUILTY	100.00	11.05	35.56	21.15	12.93	7.06	10.43	1.83
CHANGE PLEA TO GUILTY	100.00	9.55	37.35	22.94	13.17	6.61	9.21	1.17
JURY TRIAL	100.00	6.12	32.78	24.73	14.54	8.42	11.96	1.45
COURT TRIAL	100.00	8.73	34.79	20.70	13.34	7.61	13.97	.87
TRIAL BY TRANSCRIPT	100.00	7.19	39.93	20.86	10.43	7.19	14.39	.00
SENTENCE	100.00	9.78	36.37	22.38	13.17	6.92	9.98	1.40
DEATH	100.00	.00	25.00	40.00	10.00	15.00	.00	10.00
PRISON	100.00	3.69	32.11	26.34	16.49	8.49	10.88	2.00
YOUTH AUTHORITY	100.00	52.68	46.51	.07	.00	.00	.00	.74
PROBATION	100.00	7.61	30.98	22.34	14.29	8.95	14.71	1.13
PROBATION WITH JAIL	100.00	10.19	39.44	21.83	12.08	6.13	9.22	1.10
JAIL	100.00	8.20	35.69	24.00	13.96	6.63	9.08	2.44
FINE	100.00	12.22	35.56	21.11	11.11	3.33	15.56	1.11
CRC	100.00	1.06	27.11	36.97	16.90	8.98	6.16	2.82
MDSO	100.00	4.63	23.55	16.22	21.62	11.58	21.24	1.16
OTHER	100.00	.00	15.38	7.69	30.77	23.08	15.38	7.69

16

NOTE: IT IS ESTIMATED THAT STATEWIDE DATA ARE 35 PERCENT UNDERREPORTED. INDIVIDUAL COUNTIES MAY VARY.

DISPOSITION OF ADULT FELONY ARRESTS IN SUPERIOR COURT, 1979  
TYPE OF DISPOSITION BY PRIOR CRIMINAL RECORD AND PERCENT DISTRIBUTION

TYPE OF DISPOSITION	TOTALS	PRIOR CRIMINAL RECORD					UNKNOWN
		NO PRIOR RECORD	MISC. PRIOR RECORD	ONE PRIOR PRISON	TWO PRIOR PRISON	3-PLUS PRIOR PRISON	
SUPERIOR COURT DISPOSITIONS	39341	7925	24194	3659	1232	969	1362
DISMISSED	3702	755	2167	356	135	94	195
ACQUITTED	740	141	451	65	24	12	47
CONVICTED	34899	7029	21576	3238	1073	863	1120
ORIGINAL PLEA OF GUILTY	11986	2855	7194	951	315	260	411
CHANGE PLEA TO GUILTY	19350	3573	12248	1844	599	497	589
JURY TRIAL	2483	375	1454	365	125	88	76
COURT TRIAL	802	160	505	63	25	14	35
TRIAL BY TRANSCRIPT	278	66	175	15	9	4	9
SENTENCE	34899	7029	21576	3238	1073	863	1120
DEATH	20	3	8	7	0	2	0
PRISON	8838	644	5007	1801	620	520	246
YOUTH AUTHORITY	1490	320	1144	2	1	0	23
PROBATION	4325	1554	2299	177	46	41	208
PROBATION WITH JAIL	18150	4248	11746	1007	321	246	582
JAIL	1146	132	743	141	53	36	41
FINE	90	31	53	2	1	0	3
CRC	568	17	435	71	24	11	10
MDSO	259	79	136	26	7	6	5
OTHER	13	1	5	4	0	1	2
SUPERIOR COURT DISPOSITIONS	100.00	20.14	61.50	9.30	3.13	2.46	3.46
DISMISSED	100.00	20.39	58.54	9.62	3.65	2.54	5.27
ACQUITTED	100.00	19.05	60.95	8.78	3.24	1.62	6.35
CONVICTED	100.00	20.14	61.82	9.28	3.07	2.47	3.21
ORIGINAL PLEA OF GUILTY	100.00	23.82	60.02	7.93	2.63	2.17	3.43
CHANGE PLEA TO GUILTY	100.00	18.47	63.30	9.53	3.10	2.57	3.04
JURY TRIAL	100.00	15.10	58.56	14.70	5.03	3.54	3.06
COURT TRIAL	100.00	19.95	62.97	7.86	3.12	1.75	4.36
TRIAL BY TRANSCRIPT	100.00	23.74	62.95	5.40	3.24	1.44	3.24
SENTENCE	100.00	20.14	61.82	9.28	3.07	2.47	3.21
DEATH	100.00	15.00	40.00	35.00	.00	10.00	.00
PRISON	100.00	7.29	56.65	20.38	7.02	5.88	2.78
YOUTH AUTHORITY	100.00	21.48	76.78	.13	.07	.00	1.54
PROBATION	100.00	35.93	53.16	4.09	1.06	.95	4.81
PROBATION WITH JAIL	100.00	23.40	64.72	5.55	1.77	1.36	3.21
JAIL	100.00	11.52	64.83	12.30	4.62	3.14	3.58
FINE	100.00	34.44	58.89	2.22	1.11	.00	3.33
CRC	100.00	2.99	76.58	12.50	4.23	1.94	1.76
MDSO	100.00	30.50	52.51	10.04	2.70	2.32	1.93
OTHER	100.00	7.69	38.46	30.77	.00	7.69	15.38

NOTE: IT IS ESTIMATED THAT STATEWIDE DATA ARE 35 PERCENT UNDERREPORTED. INDIVIDUAL COUNTIES MAY VARY.

DISPOSITION OF ADULT FELONY ARRESTS IN SUPERIOR COURT, 1979  
 TYPE OF DISPOSITION BY EXISTING CRIMINAL STATUS AND PERCENT DISTRIBUTION

TYPE OF DISPOSITION	TOTALS	EXISTING CRIMINAL STATUS							
		NOT UNDER COMMTMNT	ON PROBATION	ON CRC PAROLE	YOUTH AUTHORITY PAROLE	ON PRISON PAROLE	SERVING NONPRSN TERM	SERVING PRISON TERM	UNKNOWN
SUPERIOR COURT DISPOSITIONS	39341	24134	9159	619	1329	2284	309	145	1362
DISMISSED	3702	2386	765	45	87	197	17	10	195
ACQUITTED	740	469	152	9	24	38	0	1	47
CONVICTED	34899	21279	8242	565	1218	2049	292	134	1120
ORIGINAL PLEA OF GUILTY	11986	7625	2640	174	339	588	142	67	411
CHANGE PLEA TO GUILTY	19350	11512	4832	351	727	1165	133	41	589
JURY TRIAL	2483	1429	537	34	118	256	9	24	76
COURT TRIAL	802	527	166	3	27	35	7	2	35
TRIAL BY TRANSCRIPT	278	186	67	3	7	5	1	0	9
SENTENCE	34899	21279	8242	565	1218	2049	292	134	1120
DEATH	20	12	1	0	0	5	0	2	0
PRISON	8838	3832	2461	262	502	1326	89	120	246
YOUTH AUTHORITY	1490	963	283	0	206	0	15	0	23
PROBATION	4325	3334	632	31	27	82	11	0	208
PROBATION WITH JAIL	18150	12076	4263	194	417	497	113	8	582
JAIL	1146	551	329	22	52	87	60	4	41
FINE	90	75	9	0	1	2	0	0	3
CRC	568	234	224	55	11	31	3	0	10
MDSO	259	197	38	1	2	16	0	0	5
OTHER	13	5	2	0	0	3	1	0	2
SUPERIOR COURT DISPOSITIONS	100.00	61.35	23.28	1.57	3.38	5.81	.79	.37	3.46
DISMISSED	100.00	64.45	20.66	1.22	2.35	5.32	.46	.27	5.27
ACQUITTED	100.00	63.38	20.54	1.22	3.24	5.14	.00	.14	6.35
CONVICTED	100.00	60.97	23.62	1.62	3.49	5.87	.84	.38	3.21
ORIGINAL PLEA OF GUILTY	100.00	63.62	22.03	1.45	2.83	4.91	1.18	.56	3.43
CHANGE PLEA TO GUILTY	100.00	59.49	24.97	1.81	3.76	6.02	.69	.21	3.04
JURY TRIAL	100.00	57.55	21.63	1.37	4.75	10.31	.36	.97	3.06
COURT TRIAL	100.00	65.71	20.70	.37	3.37	4.36	.87	.25	4.36
TRIAL BY TRANSCRIPT	100.00	66.91	24.10	1.08	2.52	1.80	.36	.00	3.24
SENTENCE	100.00	60.97	23.62	1.62	3.49	5.87	.84	.38	3.21
DEATH	100.00	60.00	5.00	.00	.00	25.00	.00	10.00	.00
PRISON	100.00	43.36	27.85	2.96	5.68	15.00	1.01	1.36	2.78
YOUTH AUTHORITY	100.00	64.63	18.99	.00	13.83	.00	1.01	.00	1.54
PROBATION	100.00	77.09	14.61	.72	.62	1.90	.25	.00	4.81
PROBATION WITH JAIL	100.00	66.53	23.49	1.07	2.30	2.74	.62	.04	3.21
JAIL	100.00	48.08	28.71	1.92	4.54	7.59	5.24	.35	3.58
FINE	100.00	83.33	10.00	.00	1.11	2.22	.00	.00	3.33
CRC	100.00	41.20	39.44	9.68	1.94	5.46	.53	.00	1.76
MDSO	100.00	76.06	14.67	.39	.77	6.18	.00	.00	1.93
OTHER	100.00	38.46	15.38	.00	.00	23.08	7.69	.00	15.38

NOTE: IT IS ESTIMATED THAT STATEWIDE DATA ARE 35 PERCENT UNDERREPORTED. INDIVIDUAL COUNTIES MAY VARY.

**KNOWN DATA LIMITATIONS, 1979**  
**DELINQUENCIES AND LIMITATIONS**

County	Reporting Agency	Crimes	Arrests <sup>a</sup>
Alameda <sup>b</sup>	Oakland	Theft (\$200 and over) underreported	
Contra Costa	Concord	October-December	November, December
Orange <sup>b</sup>	Newport Beach		Misdemeanor arrest citations not reported
San Diego <sup>b</sup>	San Diego		Misdemeanor and bookable traffic citations not reported
San Francisco <sup>b</sup>	San Francisco		Twenty percent underreported
San Mateo	Bay Area Rapid Transit		September, November

94

<sup>a</sup>Includes both adults and juveniles.  
<sup>b</sup>Data limitations for calendar year.

## JUVENILE PROBATION

- Because of variability in reporting by the Los Angeles County Probation Department, some underreporting occurred in the latter part of 1978 and 1979. By agreement with the agency, estimates were developed that more fully represent the number of initial referrals, initial petitions, and cases removed from probation. Statewide data for these three types of transactions reflect Los Angeles County adjustments. However, offense distributions could not be estimated therefore these data for statewide and Los Angeles County are not shown.
- The number of Los Angeles County juvenile arrests referred to probation was used as a base to determine the approximate number of initial referrals, initial petitions, and removals during the year. For the first eight months of 1978, Los Angeles County initial referrals and initial petitions were proportionally consistent with juvenile arrests referred to the probation department. The last four months of initial referrals and petitions were estimated to retain that level of consistency.
- The same process was used to estimate four months of initial petitions and three months of probation removals of 1978 and one month of probation removals of 1979. These annual estimates for Los Angeles County were added to data for the other 57 counties to produce statewide figures.



**DISPOSITIONS OF ADULT FELONY ARRESTS**  
**AS REPORTED BY THE OFFENDER-BASED TRANSACTION STATISTICS SYSTEM**

**Characteristics and Data Limitations**

- There is an important difference between arrests compiled through the Bureau of Criminal Statistics (BCS) arrest reporting system and Offender-Based Transaction Statistics (OBTS) data on the dispositions of adult felony arrests. Arrest data, as reported on the Monthly Arrest and Citation Register, are based on the year the arrest occurred. OBTS data pertain to the year of final disposition regardless of when the felony arrest occurred, and may be reported a year or more after the actual arrest was made.
- OBTS data do not reflect the total number of adult felony arrests or the total number of dispositions at any particular level of the criminal justice system during a given disposition year. It is estimated that, in 1979, OBTS reports were received by BCS for about two-thirds of the total adult felony arrests which received a final disposition during the calendar year. Despite underreporting, those arrest dispositions which were received generally describe the annual statewide processing of adult felony arrestees through California's criminal justice system. However, county and local data should be used with caution since the extent of underreporting may vary between jurisdictions and from year to year.
- In cases where an individual is arrested and charged with multiple offenses, the OBTS system records only the most serious offense at both the time of arrest and the point of conviction. The seriousness of the offense is based on the severity of possible punishment. This and underreporting account for the differences between OBTS counts and statistics generated by the Administrative Office of the Courts, which counts individual acts.
- OBTS data on commitments to state institutions from lower and superior courts may vary from data compiled and reported by other state agencies because of differences in the data collection systems. For example, the California Department of Corrections (CDC) counts the number of defendants actually received by CDC institutions (e.g., prison) even though some may have been committed from one or more counties. The OBTS system, on the other hand, counts each commitment.

**CONTINUED**

**2 OF 3**

# CRIMINAL JUSTICE GLOSSARY

## CRIMINAL JUSTICE GLOSSARY<sup>1</sup>

**ACQUITTAL:** a judgment of a court, based either on the verdict of a jury or a judicial officer, that the defendant is not guilty of the offense(s) for which he has been tried.

**ADULT:** a person 18 years of age or older.

**APPEAL:** a petition initiated by a defendant for a rehearing in an appellate court of a previous sentence or motion.

**ARREST:** ". . . taking a person into custody, in a case and in the manner authorized by law. An arrest may be made by a peace officer or by a private person." (P.C. 834)

**ARREST RATE:** the number of arrests per 100,000 general population.

**CALIFORNIA REHABILITATION CENTER (CRC):** an institution operated by the state Department of Corrections which is designated for the treatment of persons addicted to narcotics or in imminent danger of addiction. Commitment to the facility is by civil procedure only.

**CALIFORNIA YOUTH AUTHORITY (CYA):** the state agency which has jurisdiction over and maintains institutions as correctional schools for the reception of wards of the juvenile court and other persons committed from justice, municipal, and superior courts.

**CAMPS, RANCHES, HOMES, AND SCHOOLS:** county-level juvenile correctional facilities used for post-court treatment of juvenile offenders. These facilities are maintained by the various county probation departments.

**CERTIFICATION:** type of filing used when the defendant has pled guilty to a felony charge at the preliminary hearing in lower court. The defendant is certified (referred) to superior court for sentencing and final disposition.

**CHARGE:** a formal allegation that a specific person has committed a specific offense.

**CLEARANCE:** an offense is cleared or "solved" for crime reporting purposes when at least one person is arrested, charged with the commission of the offense, and turned over to the court for prosecution or cited to juvenile authorities. In certain situations a clearance may be counted by "exceptional" means when the police definitely know the identity of the offender, have enough information to support an arrest, and know the location of the offender but for some reason cannot take the offender into custody.

<sup>1</sup>The following glossary terms are intended for this specific publication.

**CLEARANCE RATE:** method used to determine the percentage of crimes cleared. The rate is based on the number of total crimes reported.

**CLOSED AT INTAKE:** case is closed by the probation department at the time the juvenile is referred, following an investigation of the juvenile's circumstances and nature of the alleged offense. No further action is taken.

**COMPLAINT:** a verified written accusation, filed with a local criminal court, which charges one or more persons with the commission of one or more offenses.

**CONTROLLED SUBSTANCE:** a drug, substance, or immediate precursor which is included in Schedules I through V inclusive, as set forth in Health and Safety Code Sections 11054 through 11058. These would include heroin, marijuana, amphetamines, barbiturates, and psychedelics.

**CONVICTION:** a judgment, based either on the verdict of a jury or a judicial officer or on the guilty plea of the defendant, that the defendant is guilty of the offense(s) for which he was tried.

**CORRECTIONS:** see Department of Corrections.

**COURT:** an agency of the judicial branch of government, authorized or established by statute or constitution, and consisting of one or more judicial officers, which has the authority to decide upon controversies in law and disputed matters of fact brought before it.

**CRC:** see California Rehabilitation Center.

**CRIME:** "...an act committed or omitted in violation of a law forbidding or commanding it. ..."  
(P.C. 15)

**CRIME RATE:** the number of crimes per 100,000 general population.

**CYA:** see California Youth Authority.

**DEFENDANT:** a person against whom a criminal proceeding is pending.

**DELINQUENT TENDENCIES:** an act or conduct described in Welfare and Institutions Code Section 601, which is declared by statute to be an offense, but only when committed or engaged in by a juvenile, and which can be adjudicated only by a juvenile court.

**DEPARTMENT OF CORRECTIONS:** a state agency which has jurisdiction over the California Rehabilitation Center and the California prison system.

**DISMISSAL:** a decision by a judicial officer to terminate a case without a determination of guilt or innocence.

**DISPOSITION — COURT:** an action taken as the result of an appearance in court by a defendant. Examples would be: adults — dismissed, acquitted, or convicted and sentenced; juveniles — dismissed, transferred, remanded to adult court, placed on probation, or sentenced to the California Youth Authority.

**DISPOSITION — POLICE:** an action taken as the result of an arrest. The police disposition includes the action taken by a prosecutor and accounts for a defendant's entry into lower or superior court or the juvenile justice system. Examples of a police disposition are: adults — released by law enforcement, referred to another jurisdiction, or misdemeanor or felony complaint filed; juveniles — handled within department, referred to another agency, or referred to the probation department or juvenile court. (Uniform Crime Reports)

**DISPOSITION — PROSECUTOR:** an action taken as the result of complaints which were requested by the arresting agency. Dispositions include granting a misdemeanor or a felony complaint, or denying a complaint for such reasons as lack of corpus, lack of probable cause, interest of justice, victim declines to prosecute, witnesses unavailable, illegal search and seizure, combined with other counts, etc.

**DRUG DIVERSION:** per Penal Code Section 1000, criminal proceedings are suspended for selected first-time adult drug offenders while they are participating in community-based treatment programs. Following successful completion of a program, the original charges against the drug offender may be dismissed.

**DRUGS:** see Controlled Substance.

**EXISTING CRIMINAL STATUS:** type of correctional supervision at the time of the arrest which led to the disposition of the defendant in superior court. Categories include:

NONE: not under commitment.

PROBATION: at liberty in the community subject to meeting certain conditions and requirements of the disposition rendered at the time of conviction.

PAROLE: under supervision in the community after early release from an institution.

INSTITUTION: confined in California, federal, or other state penal institution.

**FELONY:** "...a crime which is punishable with death or by imprisonment in the state prison. ..."  
(P.C. 17)

**FILING:** a document filed with the municipal court clerk or county clerk by a prosecuting attorney alleging that a person committed or attempted to commit a crime.

**FINE:** the penalty imposed upon a convicted person by a court requiring that he pay a specified sum of money.

**GUILTY PLEA:** a defendant's formal answer in open court to the charge(s) in a complaint, indictment, or information, stating that the charge(s) is true and that he has committed the offense(s) as charged.

**INDICTMENT:** a formal, written accusation charging one or more persons with the commission of a crime, presented by a grand jury to the superior court when the jury has found, after examining the evidence presented, that there is a valid case.

**INFORMATION:** a formal accusation of crime(s) differing from an indictment only in that it is presented by a prosecuting attorney instead of a grand jury. Information filings are used when the lower court determines, at the preliminary hearing, that there is sufficient evidence to hold the defendant for a felony trial and prosecution at the superior court level.

**INITIAL PETITION:** a petition filed in juvenile court for a minor who is currently not under active probation supervision or on parole from CYA alleging that the minor has committed a delinquent act.

**INITIAL REFERRAL:** a juvenile who is not actively being supervised or on CYA parole is brought to the attention of the probation department for alleged behavior under Welfare and Institutions Code Sections 601 or 602.

**INSTITUTION:** see State Institution.

**INTAKE DETERMINATION:** the probation department disposition of an initial referral; these are usually "closed or transferred," "informal probation," or "petition filed."

**JAIL:** a county or city facility for incarceration of sentenced and unsentenced persons.

**JUVENILE:** a person under the age of 18.

**JUVENILE COURT:** the court responsible for adjudicating juvenile offenders.

**JUVENILE HALL:** a county-operated facility used for temporary detention of juvenile offenders pending their court appearance, and in some instances, for short-term (up to 180 days) post-adjudication rehabilitative purposes.

**LAW VIOLATIONS:** those acts described under Welfare and Institutions Code Section 602 which involve violations by a juvenile of any law or ordinance defined as a crime.

**LOWER COURT:** municipal or justice court.

**MDSO – MENTALLY DISORDERED SEX OFFENDER:** ". . .any person who, by reason of mental defect, disease, or disorder, is predisposed to the commission of sexual offenses to such a degree that he is dangerous to the health and safety of others. . . ." (Welfare and Institutions Code Section 6300)

**MISDEMEANOR:** a crime punishable by imprisonment in the county jail, by a fine, or by both. Under certain conditions defined by Section 17 of the Penal Code, a felony crime can be treated as a misdemeanor.

**MONTHLY ARREST AND CITATION REGISTER:** a reporting system used to collect information on adult and juvenile arrests. The Arrest Register reports detailed data which identify age, sex, and race characteristics of offenders and creates a link to subsequent court activity.

**MUNICIPAL OR JUSTICE COURT:** the court of original or trial jurisdiction for the prosecution of persons accused of misdemeanor or certain felony offenses. Also, municipal and justice courts conduct probable cause preliminary hearings for those felonies which are subject to jurisdiction of superior courts – the felony trial court.

**NONSECURE FACILITY:** shelter care, crisis resolution home, or counseling and educational centers.

**OFFENDER-BASED TRANSACTION STATISTICS (OBTS):** a system designed to collect statistical information on the various processes within the criminal justice system that occur between point of arrest and point of final disposition.

**OFFENSE:** charged offense is the offense for which the defendant was arrested or filed on by the district attorney. Convicted offense is the offense for which the defendant was convicted of or pled guilty to in court. Sustained offense is the offense for which the juvenile court sustains a petition.

**PAROLE:** an added period of control following completion of the determinate prison sentence (P.C. 3000(a)).

**PETITION:** the formal presentation to the juvenile court of information surrounding the alleged offense by a juvenile; similar to a complaint for an adult.

**PRIOR CRIMINAL RECORD (OBTS SYSTEM):** the criminal record prior to the arrest which led to the disposition of the defendant in superior court. Categories include:

**NONE:** no arrests.

**MISCELLANEOUS:** any number of arrests or convictions with a sentence(s) of less than state prison.

**PRISON:** any number of state prison commitments.

**PRISON:** a state correctional facility where persons are confined following conviction of a felony offense.

**PROBATION:** a judicial requirement that a person fulfill certain conditions of behavior in lieu of a sentence to confinement but sometimes including a jail sentence.

**PROBATION WITH JAIL:** a type of disposition rendered upon conviction which imposes a jail term as a condition of probation status.

**PROBATION – FORMAL:** a probation grant in which the minor is declared a ward of the juvenile court and placed on formal probation for an indeterminate amount of time.

**PROBATION – INFORMAL:** supervision of a minor, in lieu of filing a petition, for a period not to exceed six months. The supervision is based on a contractual agreement between the probation officer and the minor's parents or guardian provided for under Welfare and Institutions Code Section 654.

**PROBATION – NON-WARD:** a probation grant without wardship from juvenile court for a specific time not to exceed six months as described under Welfare and Institutions Code Section 725a.

**PROSECUTOR:** an attorney employed by a governmental agency whose official duty is to initiate and maintain criminal proceedings on behalf of the government against a person accused of committing criminal offenses.

**REMAND TO ADULT COURT:** a juvenile at least 16 year of age is referred to adult court under provisions of Welfare and Institutions Code Section 707 because he is not "amenable" to the treatment available through the juvenile court.

**REMOVAL:** a case removed from the active caseload and no longer under the supervision of the probation department, or a case not removed but escalated to a more advanced level of supervision.

**SECURE FACILITY:** a facility in which a juvenile is held behind a locked door, gate or fence, or in which some person is responsible for physically preventing the juvenile's escape or departure from the facility.

**SENTENCE:** the penalty imposed by a court upon a convicted person.

**STATE INSTITUTION:** a facility for housing defendants that are under the jurisdiction of the state correctional or treatment programs.

**STATUS OFFENSE:** see Delinquent Tendencies.

**STRAIGHT PROBATION:** probation granted to adults with no condition or stipulation that the defendant serve time in jail as a condition of probation.

**SUBSEQUENT PETITION:** a petition filed on behalf of a juvenile who is already under the jurisdiction of the juvenile court.

**SUPERIOR COURT:** court of original or trial jurisdiction for felony cases and all juvenile hearings. Also, the first court of appeals for municipal or justice court cases.

**TERMINATED:** completes specified term of probation.

**TRANSFER:** a disposition which transfers a juvenile to another agency within the county such as a welfare department, a health department, a legal aid society, etc., or referral to any agency outside the county including the probation departments of other counties.

**TRIAL:** a determination of guilt or innocence by a judge, jury, or by the court on the basis of testimony contained in a transcript. There are three types of trials:

**COURT:** the decision is rendered by the judge.

**JURY:** the decision is rendered by a panel of the defendant's peers.

**TRANSCRIPT:** the decision is rendered by the court on a basis of the testimony contained in the transcript of the preliminary hearing held in lower court.

**VIOLATION:** breach or infringement of the terms or conditions of probation.

**YA – YOUTH AUTHORITY:** see California Youth Authority.

**OFFENSE DEFINITIONS  
CRIMES REPORTED LEVEL**

**FBI CRIME INDEX:** seven offenses which were selected because of their seriousness, frequency of occurrence, and likelihood of being reported to the police. These offenses are murder and nonnegligent manslaughter, forcible rape, robbery, aggravated assault, burglary, larceny-theft, and motor vehicle theft. (This definition was taken from "Crime in the United States, 1978.")

**NONAGGRAVATED ASSAULT:** an assault which did not involve the use of a firearm, knife, or cutting instrument, or other dangerous weapon, and there was no serious injury or aggravated injury to the victim.

**SEVEN MAJOR OFFENSES:** offenses most likely to be reported to the police by the public. These offenses are willful homicide, forcible rape, robbery, aggravated assault, burglary, theft (\$200 and over), and motor vehicle theft, and are reported according to definitions taken from the F.B.I. Uniform Crime Reporting Handbook.

**Crimes Against Persons**

**Willful Homicide** — the willful (nonnegligent) killing of one human being by another. *(Includes murder and nonnegligent manslaughter.)*

**Forcible Rape** — the carnal knowledge of a female forcibly and against her will. *(Includes attempts to commit forcible rape.)*

**Robbery** — the taking or attempting to take anything of value from the care, custody, or control of a person or persons by force or threat of force or violence and/or by instilling fear.

**Aggravated Assault** — the unlawful attack by one person upon another for the purpose of inflicting severe or aggravated bodily injury. This type of assault usually is accompanied by the use of a weapon and/or by means likely to produce death or great bodily harm.

**Crimes Against Property**

**Burglary** — the unlawful entry of a structure to commit a felony or a theft. *(Includes attempted forcible entry.)*

**Theft (\$200 and Over)** — the unlawful taking, carrying, leading, or riding away of property from the possession or constructive possession of another with a value of \$200 or more. *(Except embezzlement, fraud, forgery, worthless checks.)*

**Motor Vehicle Theft** — the theft or attempted theft of a motor vehicle.

**FELONY-LEVEL ARREST OFFENSES<sup>a</sup>**

<b>Homicide —</b>	128, 187, 187/12022.5, 189, 189/12022.5, 190, 192 (except vehicular manslaughter), 192(1), 192(2), 193, 399
<b>Forcible Rape —</b>	220/261, 261, 261(1), 261(2), 261(3), 261(4), 261(5), 261/12022.5, 264, 264.1, 664/261, 664/261/12022.5
<b>Robbery —</b>	211, 211/12022, 211/12022.5, 211/12022.7, 211a, 211a/12022.5, 211a/12022.7, 213, 213/12022.5, 213/12022.7, 214, 220/211, 664/211, 664/211/12022.5
<b>Assault —</b>	69, 71, 148.1, 148.3(b), 148.4(b), 149, 151(a)(2), 203, 204, 216, 217, 217.1, 217/12022.5, 218, 219, 219.1, 219.2, 220/203, 221, 222, 240, 240/241, 241, 241/243, 242/243, 243, 243.1, 243.2, 243.4, 244, 245/12022.5, 245(a), 245(b), 245(b)/12022.5, 246, 247, 273a <sup>b</sup> , 273a(1), 273d, 273.5, 347, 375(4), 401, 405a, 405b, 417(b), 422, 588a <sup>b</sup> , 664/187, 4131.5, 4500, 4501, 4501.5, 12301, 12303, 12303.1, 12303.2, 12303.3, 12303.6, 12304 <sup>b</sup> , 12305, 12308, 12309, 12310(a), 12310(b), 12312, 23110(b) VC
<b>Kidnapping —</b>	157, 207, 207/12022.5, 208, 209(a), 209(b), 210, 157, 278, 278.5(a), 280(b), 664/207/12022.5, 4503
<b>Burglary —</b>	459, 459/12022.5, 459/12022.7, 460, 460/12022.5, 460/12022.7, 461, 461/12022.5, 461/12022.7, 464, 664/459, 664/460, 664/459/12022.5
<b>Theft —</b>	72, 115, 116, 117, 134, 154 <sup>b</sup> , 155 <sup>b</sup> , 156, 182(4), 220 EC, 332 <sup>b</sup> , 334(a) <sup>b</sup> , 337.7, 424, 474, 481, 484 <sup>b</sup> , 484/487(1), 484b <sup>b</sup> , 484c, 485, 487, 487(1), 487(2), 487(3) <sup>c</sup> , 487a, 487b, 487d, 487e, 487g, 489, 495, 496 <sup>b</sup> , 496a, 496c, 497, 499c(b), 499d, 500, 502½, 502.7 <sup>b</sup> , 503, 504, 504a, 504b, 505, 506, 507, 508, 514, 528, 529, 530, 532, 533, 534, 535, 538, 540, 541, 542, 543, 556 IC, 560, 560.4, 577, 578, 580, 581, 620, 648 <sup>b</sup> , 664/487, 666, 1733 IC, 4463 VC, 10238.3 BP, 10238.6 BP, 10855 VC, 11010 BP, 11019 BP, 11022 BP, 11023 BP, 11483(2) WI, 14014 WI <sup>b</sup> , 14107 WI, 14403 EC, 17410 WI, 17551 AC, 18848 AC, 18910 WI <sup>b</sup> , 25110 CC, 25540 CC, 25541 CC, 27443 GC, 31110 CC, 31410 CC
<b>Motor Vehicle Theft —</b>	487(3), 664/487(3), 664/10851 VC, 10851 VC
<b>Forgery, Checks, Credit Cards —</b>	366, 470, 470a, 470b, 471, 472, 473, 475, 475a, 476, 476a(a), 476a(b) <sup>b</sup> , 477, 478, 479, 480, 484e(4), 484f(1), 484f(2), 484g, 484h(a), 484h(b), 484i(b), 617, 664/470
<b>Other Sex Law Violations</b>	
<b>Lewd and Lascivious —</b>	288
<b>All Other —</b>	220/286, 261.5, 265, 266, 266a, 266b, 266d, 266e, 266f, 266g, 266h, 266i, 267, 268, 285, 286(a), 286(b)(1), 286(b)(2), 286(c), 286(d), 286(e), 288a(a), 288a(b)(1), 288a(b)(2), 288a(c), 288a(d), 288a(e), 289, 311.2(a) <sup>b</sup> , 311.2(b), 311.4(b), 314(1) <sup>b</sup> , 647a <sup>b</sup> , 664/286(b)(1), 664/286(b)(2), 664/286(c), 664/286(d), 664/286(e)

**FELONY-LEVEL ARREST OFFENSES<sup>a</sup> — Continued**

**Drug Law Violations**

Marijuana —	11354 HS, 11357(a) HS, 11358 HS, 11359 HS, 11360(a) HS, 11361 HS
All Other —	4234 BP, 4390 BP, 11152 HS, 11153 HS, 11154 HS, 11155 HS, 11156 HS, 11173 HS, 11174 HS, 11350 HS, 11351 HS, 11352 HS, 11353 HS, 11354 HS, 11355 HS, 11363 HS, 11366 HS, 11368 HS, 11371 HS, 11377(a) HS, 11378 HS, 11379 HS, 11380 HS, 11380(a) HS, 11382 HS, 11383 HS, 23106 VC
Weapons —	171c, 171d, 626.9, 4502, 12001.5, 12020, 12021, 12025 <sup>b</sup> , 12090, 12091, 12220, 12402, 12403.7, 12420, 12422, 12450, 12520, 12560
Drunk-Driving —	23101 VC
Hit-and-Run —	20001 VC
Escape —	107, 109, 110, 1257 WI, 2042, 3002 WI, 4011.7 <sup>b</sup> , 4530(a), 4530(b), 4530(c), 4532, 4532(a), 4532(b), 4533, 4534, 4535, 4550(1), 4550(2), 6133, 6330 WI, 7326 WI
Bookmaking —	337a, 337i
Arson —	447a, 448a, 449a, 449b, 449c, 450a, 451a, 452(a), 452(b), 454, 548

**All Other Felony Offenses**

<sup>a</sup> Penal Code sections, unless indicated as follows: AC — Agricultural Code; BP — Business and Professions Code; CC — Corporations Code; EC — Elections Code; GC — Government Code; HS — Health and Safety Code; IC — Insurance Code; VC — Vehicle Code; WI — Welfare and Institutions Code. All other felony offenses also include sections in the Financial Code and Revenue and Taxation Code.

<sup>b</sup> Code section can also be shown as a misdemeanor.

<sup>c</sup> Code section can be shown as theft or theft of a motor vehicle.

**MISDEMEANOR-LEVEL ARREST OFFENSES<sup>a</sup>**

Assault and Battery —	147, 148, 148.2, 148.3(a), 148.4(a), 151(a)(1), 240, 240/242, 242, 273a(2), 361, 374c, 375(1), 375(2), 375(3), 383, 402a, 417(a), 2652, 2653, 2654, 12304 <sup>b</sup>
Petty Theft —	484 <sup>b</sup> , 484b <sup>b</sup> , 487c, 487f, 488, 490, 490.5
Checks and Credit Cards —	476a(b) <sup>b</sup> , 484e(1), 484e(2), 484e(3), 484i(a)
Drug Law Violations —	377, 647(f) <sup>c</sup> , 4143 BP, 4144 BP, 4145 BP, 4146 BP, 4227 BP, 4230 BP, 4235 BP, 4390.5 BP, 4392 BP, 11150 HS, 11157 HS, 11161 HS, 11162 HS, 11170 HS, 11171 HS, 11172 HS, 11175 HS, 11216 HS, 11217 HS, 11357(b) HS, 11357(c) HS, 11360(b) HS, 11364 HS, 11365 HS, 11377(b) HS, 11550 HS, 11590 HS, 11594 HS, 23105(a) VC, 23105(b) VC, 23105(c) VC, 23105(e) VC
Indecent Exposure —	314(1) <sup>b</sup> , 314(2)
Annoying Children —	647a <sup>b</sup>
Obscene Matter —	311, 311.2(a) <sup>b</sup> , 311.4(a), 311.5, 311.6, 311.7, 313.1(a), 313.1(b), 313.1(c)
Lewd Conduct —	647(a), 647(d), 647(h), 653g
Prostitution —	315, 316, 647(b), 25601 BP
Drunk —	647(f) <sup>c</sup>
Disorderly Conduct —	647(c), 647(e), 647(g), 647(i), 647b
Disturbing the Peace —	171(f), 171(f)(2), 302, 403, 404, 404.6, 405, 406, 407, 408, 409, 415, 415.5(a), 416, 602.10, 626.2, 626.4(d), 626.6, 626.8(a), 650, 653m, 727, 9051 GC, 11460
Drunk-Driving —	23102 VC, 23102(d) VC
Hit-and-Run —	20002 VC
Traffic-Custody —	14601(a) VC, 23103 VC, 23104 VC, 23109(a) VC, 23109(b) VC, 23109(c) VC, 40508 VC, all other traffic
Gambling —	318, 319, 320, 321, 322, 323, 324, 326, 327, 330, 330a, 330b(1), 330c, 330.1, 330.4, 331, 335, 336, 337s, 337.1, 337.2, 337.5, 11300
Nonsupport —	270 <sup>b</sup> , 270a, 270c
Weapons —	467, 468, 626.10(a), 653k, 12021.5, 12025 <sup>b</sup> , 12031, 12034, 12070, 12072, 12076, 12093, 12094, 12550, 12551, 12552, 12582
Glue Sniffing —	381, 647(f) <sup>c</sup>
Malicious Mischief —	555.1, 587a, 588b, 590, 592, 594 <sup>b</sup> , 594(a) <sup>b</sup> , 594(c), 594.5(a), 603, 604, 605, 606 <sup>b</sup> , 607, 615, 616, 618, 622, 622½, 625b(a), 10750 VC, 10851.5 VC, 10852 VC, 10853 VC, 10854 VC, 23110(a) VC



**MISDEMEANOR-LEVEL OFFENSES<sup>a</sup> — Continued**

**Liquor Law Violations —** 172a, 172b(1), 172d(1), 172g(1), 172k, 172l, 303, 303a, 304, 347b, 397, 398, 11200, 23121 VC, 23122 VC, 23123 VC, 23300 BP, 23301 BP, 25604 BP, 25607 BP, 25608 BP, 25617 BP, 25631 BP, 25632 BP, 25657(a) BP, 25657(b) BP, 25658(a) BP, 25658(b) BP, 25658(c) BP, 25660.5 BP, 25661 BP, 25662 BP, 25663 BP, 25664 BP, 25665 BP

**All Other Misdemeanor Offenses**

# CRIMINAL JUSTICE PROFILE - 1979

**SUPPLEMENTAL REFERENCE TABLES  
FOR THE STATEWIDE CRIMINAL JUSTICE PROFILE**

GEORGE DEUKMEJIAN, Attorney General



Prepared by  
The California Department of Justice  
Division of Law Enforcement  
Criminal Identification and Information Branch  
Bureau of Criminal Statistics and Special Services  
800031

<sup>a</sup>Penal Code sections, unless indicated as follows: BP — Business and Professions Code; EC — Education Code; GC — Government Code; HS — Health and Safety Code; VC — Vehicle Code. All other misdemeanor offenses also include sections in the Agricultural Code; California Administrative Code; City or County Ordinance; Elections Code; Fish and Game Code; Labor Code; Public Utility Code; Revenue and Taxation Code; Welfare and Institutions Code.

<sup>b</sup>Code section can also be shown as a felony (e.g., with prior).

<sup>c</sup>This code may include those found in any public place under the influence of intoxicating liquor, or any drug, toluene, any substance defined as a poison in Schedule D of Section 4160 BP, or any combination of the above.

**CRIMINAL JUSTICE PROFILE, 1979**

**Attention to the Reader:**

Based on the April 1980 census conducted by the U.S. Bureau of the Census, the Population Research Unit of the California Department of Finance will revise the 1970 through 1979 population figures. These revisions will be reflected in the 1980 Bureau of Criminal Statistics and Special Services publications.

April 1981

ADULT PROBATION ACTIVE CASELOAD ON DECEMBER 31, 1979  
TYPE OF COURT AND PERCENT DISTRIBUTION BY COUNTY

County	Total	Type of court		Percent	
		Superior court	Lower court	superior court	lower court
Alameda	9,085	3,263	5,822	35.92	64.08
Alpine	17	15	2	88.24	11.76
Amador	183	42	141	22.95	77.05
Butte	567	353	214	62.26	37.74
Calaveras	180	84	96	46.67	53.33
Colusa	77	41	36	53.25	46.75
Contra Costa	4,454	1,392	3,062	31.25	68.75
Del Norte	60	27	33	45.00	55.00
El Dorado	471	216	255	45.86	54.14
Fresno	4,061	965	3,096	23.76	76.24
Glenn	305	104	201	34.10	65.90
Humboldt	223	133	90	59.64	40.36
Imperial	511	195	316	38.16	61.84
Inyo	301	122	179	40.53	59.47
Kern	1,879	958	921	50.98	49.02
Kings	460	197	263	42.83	57.17
Lake	104	41	63	39.42	60.58
Lassen	77	20	57	25.97	74.03
Los Angeles	38,789	18,541	20,248	47.80	52.20
Madera	397	176	221	44.33	55.67
Marin	972	427	545	43.93	56.07
Mariposa	26	22	4	84.62	15.38
Mendocino	223	83	140	37.22	62.78
Merced	489	310	179	63.39	36.61
Modoc	66	37	29	56.06	43.94
Mono	88	34	54	38.64	61.36
Monterey	1,801	1,054	747	58.52	41.48
Napa	1,218	220	998	18.06	81.94
Nevada	494	116	378	23.48	76.52
Orange	11,854	3,109	8,745	26.23	73.77
Placer	385	140	245	36.36	63.64
Plumas	96	43	53	44.79	55.21
Riverside	2,802	947	1,855	33.80	66.20
Sacramento	5,247	2,595	2,652	49.46	50.54
San Benito	98	48	50	48.98	51.02
San Bernardino	3,439	1,682	1,757	48.91	51.09
San Diego	14,220	5,418	8,802	38.10	61.90
San Francisco	7,421	4,389	3,032	59.14	40.86
San Joaquin	993	274	719	27.59	72.41
San Luis Obispo	739	508	231	68.74	31.26
San Mateo	3,703	753	2,950	20.33	79.67
Santa Barbara	8,572	739	7,833	8.62	91.38
Santa Clara	9,439	3,689	5,750	39.08	60.92
Santa Cruz	991	629	362	63.47	36.53
Shasta	870	640	230	73.56	26.44
Sierra	38	12	26	31.58	68.42
Siskiyou	99	64	35	64.65	35.35
Solano	3,790	733	3,057	19.34	80.66
Sonoma	1,428	395	1,033	27.66	72.34
Stanislaus	1,584	1,071	513	67.61	32.39
Sutter	194	98	96	50.52	49.48
Tehama	297	92	205	30.98	69.02
Trinity	50	28	22	56.00	44.00
Tulare	788	389	399	49.37	50.63
Tuolumne	296	85	211	28.72	71.28
Ventura	2,240	966	1,274	43.12	56.88
Yolo	893	268	625	30.01	69.99
Yuba	422	215	207	50.95	49.05
Total	150,566	59,207	91,359	39.32	60.68

Notes: The data include only those adults placed on supervised probation.  
Data are limited to original grants of probation and do not include subsequent grants of probation to persons already under probation supervision in the same county.  
Persons on probation in more than one county or under the jurisdiction of both superior and lower courts are counted more than one time.  
Data were obtained from summary reports (containing counts only) provided by all county probation departments except one. The Alameda County Probation Department provided computer tape records of individual reports on each probationer.

ADULTS PLACED ON PROBATION, JANUARY 1 - DECEMBER 31, 1979  
TYPE OF COURT AND PERCENT DISTRIBUTION BY COUNTY

County	Total	Type of court		Percent superior court	Percent lower court
		Superior court	Lower court		
Alameda	3,958	1,117	2,841	28.22	71.78
Alpine	1	0	1	.00	100.00
Amador	104	21	83	20.19	79.81
Butte	238	131	107	55.04	44.96
Calaveras	120	60	60	50.00	50.00
Colusa	37	10	27	27.03	72.97
Contra Costa	2,733	538	2,195	19.69	80.31
Del Norte	32	9	23	28.12	71.88
El Dorado	284	72	212	25.35	74.65
Fresno	2,316	349	1,967	15.07	84.93
Glenn	99	25	74	25.25	74.75
Humboldt	124	63	61	50.81	49.19
Imperial	286	72	214	25.17	74.83
Inyo	142	42	100	29.58	70.42
Kern	792	414	378	52.27	47.73
Kings	260	54	206	20.77	79.23
Lake	40	24	16	60.00	40.00
Lassen	51	8	43	15.69	84.31
Los Angeles	23,969	8,534	15,435	35.60	64.40
Madera	150	43	107	28.67	71.33
Marin	406	153	253	37.68	62.32
Mariposa	10	8	2	80.00	20.00
Mendocino	156	51	105	32.69	67.31
Merced	228	154	74	67.54	32.46
Modoc	34	11	23	32.35	67.65
Mono	45	14	31	31.11	68.89
Monterey	633	340	293	53.71	46.29
Napa	335	50	285	14.93	85.07
Nevada	294	44	250	14.97	85.03
Orange	5,320	1,176	4,144	22.11	77.89
Placer	212	37	175	17.45	82.55
Plumas	49	16	33	32.65	67.35
Riverside	1,371	415	956	30.27	69.73
Sacramento	1,781	819	962	45.99	54.01
San Benito	67	29	38	43.28	56.72
San Bernardino	2,019	744	1,275	36.85	63.15
San Diego	6,627	2,024	4,603	30.54	69.46
San Francisco	3,514	2,073	1,441	58.99	41.01
San Joaquin	411	136	275	33.09	66.91
San Luis Obispo	302	189	113	62.58	37.42
San Mateo	2,203	289	1,914	13.12	86.88
Santa Barbara	4,395	330	4,065	7.51	92.49
Santa Clara	4,917	1,817	3,100	36.95	63.05
Santa Cruz	426	230	196	53.99	46.01
Shasta	254	124	130	48.82	51.18
Sierra	19	2	17	10.53	89.47
Siskiyou	51	35	16	68.63	31.37
Solano	1,756	232	1,524	13.21	86.79
Sonoma	888	178	710	20.05	79.95
Stanislaus	526	290	236	55.13	44.87
Sutter	91	52	39	57.14	42.86
Tehama	206	36	170	17.48	82.52
Trinity	33	11	22	33.33	66.67
Tulare	446	170	276	38.12	61.88
Tuolumne	151	37	114	24.50	75.50
Ventura	941	318	623	33.79	66.21
Yolo	365	80	285	21.92	78.08
Yuba	168	64	104	38.10	61.90
Total	77,386	24,364	53,022	31.48	68.52

Notes: The data include only those adults placed on supervised probation. Data are limited to original grants of probation and do not include subsequent grants of probation to persons already under probation supervision in the same county. Persons on probation in more than one county or under the jurisdiction of both superior and lower courts are counted more than one time. Data were obtained from summary reports (containing counts only) provided by all county probation departments except one. The Alameda County Probation Department provided computer tape records of individual reports on each probationer.

ADULTS REMOVED FROM SUPERIOR COURT PROBATION, JANUARY 1 - DECEMBER 31, 1979  
TYPE OF REMOVAL AND PERCENT DISTRIBUTION BY COUNTY

County	Total	Type of removal			Percent terminated probation	Percent violated probation	Percent other <sup>a</sup>
		Terminated probation	Violated probation	Other <sup>a</sup>			
Alameda	1,756	720	988	48	41.00	56.26	2.73
Alpine	0	0	0	0	.00	.00	.00
Amador	20	7	13	0	35.00	65.00	.00
Butte	145	82	63	0	56.55	43.45	.00
Calaveras	46	20	6	20	43.48	13.04	43.48
Colusa	14	12	2	0	85.71	14.29	.00
Contra Costa	669	399	199	71	59.64	29.75	10.61
Del Norte	11	3	8	0	27.27	72.73	.00
El Dorado	70	65	5	0	92.86	7.14	.00
Fresno	322	219	103	0	68.01	31.99	.00
Glenn	20	17	3	0	85.00	15.00	.00
Humboldt	48	29	19	0	60.42	39.58	.00
Imperial	148	126	18	4	85.14	12.16	2.70
Inyo	43	35	7	1	81.40	16.28	2.33
Kern	275	176	79	20	64.00	28.73	7.27
Kings	94	49	44	1	52.13	46.81	1.06
Lake	46	39	6	1	84.78	13.04	2.17
Lassen	4	3	1	0	75.00	25.00	.00
Los Angeles	9,763	6,256	3,005	502	64.08	30.78	5.14
Madera	48	22	25	1	45.83	52.08	2.08
Marin	223	177	41	5	79.37	18.39	2.24
Mariposa	13	8	5	0	61.54	38.46	.00
Mendocino	47	37	8	2	78.72	17.02	4.26
Merced	177	112	24	41	63.28	13.56	23.16
Modoc	18	13	5	0	72.22	27.78	.00
Mono	8	8	0	0	100.00	.00	.00
Monterey	416	268	143	4	64.58	34.46	.96
Napa	69	52	9	8	75.36	13.04	11.59
Nevada	33	27	6	0	81.82	18.18	.00
Orange	1,239	636	457	146	51.33	36.88	11.78
Placer	58	43	13	2	74.14	22.41	3.45
Plumas	14	7	1	6	50.00	7.14	42.86
Riverside	683	458	147	78	67.06	21.52	11.42
Sacramento	1,051	704	337	10	66.98	32.06	.95
San Benito	15	10	5	0	66.67	33.33	.00
San Bernardino	838	468	311	59	55.85	37.11	7.04
San Diego	2,120	1,279	805	36	60.33	37.97	1.70
San Francisco	1,033	556	206	271	53.82	19.94	26.23
San Joaquin	134	104	22	8	77.61	16.42	5.97
San Luis Obispo	149	93	46	10	62.42	30.87	6.71
San Mateo	431	303	126	2	70.30	29.23	.46
Santa Barbara	390	237	129	24	60.77	33.08	6.15
Santa Clara	1,507	843	661	3	55.94	43.86	.20
Santa Cruz	224	130	80	14	58.04	35.71	6.25
Shasta	260	204	53	3	78.46	20.38	1.15
Sierra	3	3	0	0	100.00	.00	.00
Siskiyou	21	10	9	2	47.62	42.86	9.52
Solano	434	213	141	80	49.08	32.49	18.43
Sonoma	148	96	47	5	64.86	31.76	3.38
Stanislaus	332	213	107	12	64.16	32.23	3.61
Sutter	68	40	28	0	58.82	41.18	.00
Tehama	57	41	7	9	71.93	12.28	15.79
Trinity	14	12	1	1	85.71	7.14	7.14
Tulare	255	170	53	32	66.67	20.78	12.55
Tuolumne	32	30	2	0	93.75	6.25	.00
Ventura	417	257	140	20	61.63	33.57	4.80
Yolo	76	75	1	0	98.68	1.32	.00
Yuba	124	72	30	22	58.06	24.19	17.74
Total	26,672	16,288	8,800	1,584	61.07	32.99	5.94

<sup>a</sup> Includes transfers of jurisdiction from one county to another, deaths, sentences vacated, appeals that were approved, deportations, etc.

Notes: The data include only those adults placed on supervised probation. Data are limited to original grants of probation and do not include subsequent grants of probation to persons already under probation supervision in the same county. Persons on probation in more than one county or under the jurisdiction of both superior and lower courts are counted more than one time. Data were obtained from summary reports (containing counts only) provided by all county probation departments except one. The Alameda County Probation Department provided computer tape records of individual reports on each probationer.

ADULTS REMOVED FROM LOWER COURT PROBATION, JANUARY 1 - DECEMBER 31, 1979  
 TYPE OF REMOVAL AND PERCENT DISTRIBUTION BY COUNTY

County	Total	Type of removal			Percent terminated probation	Percent violated probation	Percent other <sup>a</sup>
		Terminated probation	Violated probation	Other <sup>a</sup>			
Alameda	3,291	2,272	938	81	69.04	28.50	2.46
Alpine	1	1	0	0	100.00	.00	.00
Amador	57	25	31	1	43.86	54.39	1.75
Butte	127	84	43	0	66.14	33.86	.00
Calaveras	35	18	11	6	51.43	31.43	17.14
Colusa	11	11	0	0	100.00	.00	.00
Contra Costa	2,204	1,485	711	8	67.38	32.26	.36
Del Norte	16	12	4	0	75.00	25.00	.00
El Dorado	209	181	47	1	77.03	22.49	.48
Fresno	1,988	1,356	630	2	68.21	31.69	.10
Glenn	54	49	5	0	90.74	9.26	.00
Humboldt	36	25	10	1	69.44	27.78	2.78
Imperial	217	191	23	3	88.02	10.60	1.38
Inyo	59	51	7	1	86.44	11.86	1.69
Kern	368	243	88	37	66.03	23.91	10.05
Kings	126	75	51	0	59.52	40.48	.00
Lake	40	38	1	1	95.00	2.50	2.50
Lassen	49	42	6	1	85.71	12.24	2.04
Los Angeles	16,628	10,656	5,121	851	64.08	30.80	5.12
Madera	97	70	27	0	72.16	27.84	.00
Marin	406	353	47	6	86.95	11.58	1.48
Mariposa	3	2	1	0	66.67	33.33	.00
Mendocino	95	73	20	2	76.84	21.05	2.11
Merced	120	89	24	7	74.17	20.00	5.83
Modoc	15	10	5	0	66.67	33.33	.00
Mono	10	10	0	0	100.00	.00	.00
Monterey	278	176	101	1	63.31	36.33	.36
Napa	544	425	114	5	78.13	20.96	.92
Nevada	148	121	27	0	81.76	18.24	.00
Orange	4,467	3,123	1,096	248	69.91	24.54	5.55
Placer	166	115	41	10	69.28	24.70	6.02
Plumas	32	28	3	1	87.50	9.38	3.13
Riverside	1,168	832	271	65	71.23	23.20	5.57
Sacramento	1,438	1,020	403	15	70.93	28.03	1.04
San Benito	44	38	5	1	86.36	11.36	2.27
San Bernardino	1,359	870	451	38	64.02	33.19	2.80
San Diego	3,579	2,377	1,156	46	66.42	32.30	1.29
San Francisco	1,689	817	170	702	48.37	10.07	41.56
San Joaquin	529	419	89	21	79.21	16.82	3.97
San Luis Obispo	258	204	48	6	79.07	18.60	2.33
San Mateo	1,507	1,030	462	15	68.35	30.66	1.00
Santa Barbara	3,524	2,792	711	21	79.23	20.18	.60
Santa Clara	3,082	2,115	951	16	68.62	30.86	.52
Santa Cruz	163	99	51	13	60.74	31.29	7.98
Shasta	86	73	13	0	84.88	15.12	.00
Sierra	21	16	5	0	76.19	23.81	.00
Siskiyou	23	16	7	0	69.57	30.43	.00
Solano	1,774	1,224	546	4	69.00	30.78	.23
Sonoma	530	356	171	3	67.17	32.26	.57
Stanislaus	236	159	68	9	67.37	28.81	3.81
Sutter	72	52	19	1	72.22	26.39	1.39
Tehama	117	76	28	13	64.96	23.93	11.11
Trinity	18	13	5	0	72.22	27.78	.00
Tulare	380	285	65	30	75.00	17.11	7.89
Tuolumne	55	49	3	3	89.09	5.45	5.45
Ventura	662	393	247	22	59.37	37.31	3.32
Yolo	163	152	0	11	93.25	.00	6.75
Yuba	253	154	88	11	60.87	34.78	4.35
Total	54,627	37,021	15,266	2,340	67.77	27.95	4.28

<sup>a</sup>Includes transfers of jurisdiction from one county to another, deaths, sentences vacated, appeals that were approved, deportations, etc.

Notes: The data include only those adults placed on supervised probation. Data are limited to original grants of probation and do not include subsequent grants of probation to persons already under probation supervision in the same county. Persons on probation in more than one county or under the jurisdiction of both superior and lower courts are counted more than one time. Data were obtained from summary reports (containing counts only) provided by all county probation departments except one. The Alameda County Probation Department provided computer tape records of individual reports on each probationer.

E R R A T A  
CRIMINAL JUSTICE PROFILE, 1979 - STATEWIDE

- Page 8..... JUVENILE ARRESTS REPORTED BY LAW ENFORCEMENT AGENCIES  
In 1975, line-item 01230, shown as "031.9"  
should read "144,297".
- Pages 69 and 70.. SUBSEQUENT PETITIONS ADJUDICATED WHILE JUVENILES WERE UNDER  
COURT JURISDICTION, 1979  
Replace existing table with the attached revised table.

Attachment

March 2, 1981

SUBSEQUENT DISPOSITIONS ADJUDICATED  
 WHILE JUVENILES WERE UNDER COURT JURISDICTION, 1979 \*A  
 JUVENILE COURT DISPOSITION AND PERCENT DISTRIBUTION BY COUNTY

DISPOSITION

COUNTY	TOTALS	DIS- TRANS- REMAND*B	PRIOR STATUS MAINT*C	FORMAL PROP INIT*D	CYA *F	PERCENT DIS- TRANS- REMAND*B	PERCENT PRIOR STATUS MAINT*C	PERCENT FORMAL PROB INIT*D	PERCENT CYA *E
ALAMEDA	1425	63	1160	96	106	4.42	81.40	6.74	7.44
ALPINE	0	0	0	0	0	.00	.00	.00	.00
AMADOR	0	0	0	0	0	.00	.00	.00	.00
BUTTE	88	2	0	88	5	2.08	.00	92.71	5.21
CALAVERAS	1	1	12	0	2	6.67	80.00	.00	13.33
COLUSA	0	0	6	1	1	.00	75.00	12.50	12.50
CONTRA COSTA	828	5	678	112	33	.60	81.88	13.53	3.99
DEL NORTE	14	2	12	0	0	14.29	85.71	.00	.00
EL DORADO	32	1	30	0	1	3.13	93.75	.00	3.13
FRESNO	850	231	5	585	20	27.18	.59	68.82	3.41
GLENN	0	0	0	0	0	.00	100.00	.00	.00
HUMBOLDT	101	11	83	0	7	10.89	82.18	.00	6.93
IMPERIAL	73	7	54	2	10	9.59	73.97	2.74	13.70
INYO	39	4	29	2	4	10.26	74.36	5.13	10.26
KERN	421	16	678	0	127	1.95	82.58	.00	15.47
KINGS	60	14	36	0	10	23.33	60.00	.00	16.67
LAKE	25	4	14	0	5	17.39	60.87	.00	21.74
LASSEN	1	0	0	1	0	.00	.00	100.00	.00
LOS ANGELES	N/A	N/A	N/A	N/A	N/A	N/A	N/A	N/A	N/A
MADERA	103	21	0	131	11	12.88	.00	80.37	6.75
MARIN	59	9	43	4	3	15.25	72.88	6.78	5.08
MARIPOSA	4	1	2	0	1	25.00	50.00	.00	25.00
MENDOCINO	75	10	56	0	9	13.33	74.67	.00	12.00
MERCED	226	8	199	6	13	3.54	88.05	2.65	5.75
MONOC	0	0	0	0	0	.00	.00	.00	.00
MUNO	0	0	1	0	1	.00	50.00	.00	50.00
MONTREY	320	40	8	260	22	12.60	2.50	78.13	6.88
NAPA	137	2	96	3	2	1.94	93.20	2.91	1.94
NEVADA	40	0	33	0	7	.00	82.50	.00	17.50
ORANGE	2530	154	2348	17	19	6.07	92.51	.67	.75
PLACER	180	7	162	6	14	3.70	85.71	3.17	7.41
PLUMAS	7	1	4	1	1	14.29	57.14	14.29	14.29
RIVERSIDE	853	77	719	22	35	9.03	84.29	2.58	4.10
SACRAMENTO	1692	60	1506	19	107	3.55	89.01	1.12	6.32
SAN BENITO	11	1	7	0	3	9.09	63.64	.00	27.27
SAN BERNARDINO	848	1	809	0	38	.12	95.40	.00	4.48
SAN DIEGO	1798	59	1591	16	132	3.28	88.49	.89	7.34
SAN FRANCISCO	360	1	284	4	71	.28	78.89	1.11	19.72
SAN JOAQUIN	267	0	261	1	5	.00	97.75	.37	1.87
SAN LUIS ORISPO	138	5	125	3	5	3.62	90.58	2.17	3.62
SAN MATEO	556	31	448	21	56	5.58	80.58	3.78	10.07
SANTA BARBARA	292	16	261	3	12	5.48	89.38	1.03	4.11
SANTA CLARA	1571	39	1444	17	75	2.48	91.92	.83	4.77

SUBSEQUENT PETITIONS ADJUDICATED  
WHILE JUVENILES WERE UNDER COURT JURISDICTION, 1979 \*A  
JUVENILE COURT DISPOSITION AND PERCENT DISTRIBUTION BY COUNTY

DISPOSITION

COUNTY	TOTALS	DIS- TRANS- REMAND*B	PRIOR STATUS MAINT*C	FORMAL PROP INIT*D	CYA *E	PERCENT DIS- TRANS- REMAND*B	PERCENT PRIOR STATUS MAINT*C	PERCENT FORMAL PROB INIT*D	PERCENT CYA *E
SANTA CRUZ	207	7	176	8	16	3.38	85.02	3.86	7.73
SHASTA	201	32	7	147	15	16.92	3.48	73.13	7.46
SIERRA	0	0	0	0	0	.00	.00	.00	.00
SISKIYOU	5	0	0	5	0	.00	.00	100.00	.00
SOLANO	357	20	710	2	25	5.60	86.83	.56	7.00
SONOMA	247	18	183	23	23	7.29	74.09	9.31	9.31
STANISLAUS	511	11	424	26	50	2.15	82.97	5.09	9.78
SUTTER	10	1	8	0	1	10.00	80.00	.00	10.00
TEHAMA	41	2	0	38	1	4.88	.00	92.68	2.44
TRINITY	3	0	3	0	0	.00	100.00	.00	.00
TULARE	433	75	10	323	25	17.32	2.31	74.80	5.77
TUOLUMNE	14	0	13	0	1	.00	92.86	.00	7.14
VENTURA	406	27	3	346	30	6.85	.74	85.22	7.39
YOLO	77	10	0	59	8	12.99	.00	76.62	10.39
YUBA	63	2	51	1	0	3.17	80.95	1.59	14.29

\*A DATA ARE BASED ON 57 COUNTIES' INDIVIDUAL REPORTS.  
\*B INCLUDES ALL CASES DISMISSED, TRANSFERRED OR REMANDED TO ADULT COURT.  
\*C PRIOR STATUS MAINTAINED.  
\*D FORMAL PROBATION INITIATED.  
\*E CALIFORNIA YOUTH AUTHORITY.

REVISED (3/2/81)



**END**