

National Criminal Justice Reference Service

ncjrs

This microfiche was produced from documents received for inclusion in the NCJRS data base. Since NCJRS cannot exercise control over the physical condition of the documents submitted, the individual frame quality will vary. The resolution chart on this frame may be used to evaluate the document quality.

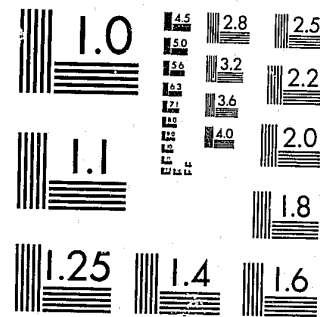

MICROCOPY RESOLUTION TEST CHART
NATIONAL BUREAU OF STANDARDS-1963-A

Microfilming procedures used to create this fiche comply with the standards set forth in 41CFR 101-11.504.

Points of view or opinions stated in this document are those of the author(s) and do not represent the official position or policies of the U. S. Department of Justice.

National Institute of Justice
United States Department of Justice
Washington, D. C. 20531

DATE FILMED

7/27/81

Federal Judicial Workload Statistics

For the twelve-month period
Ended December 31, 1980

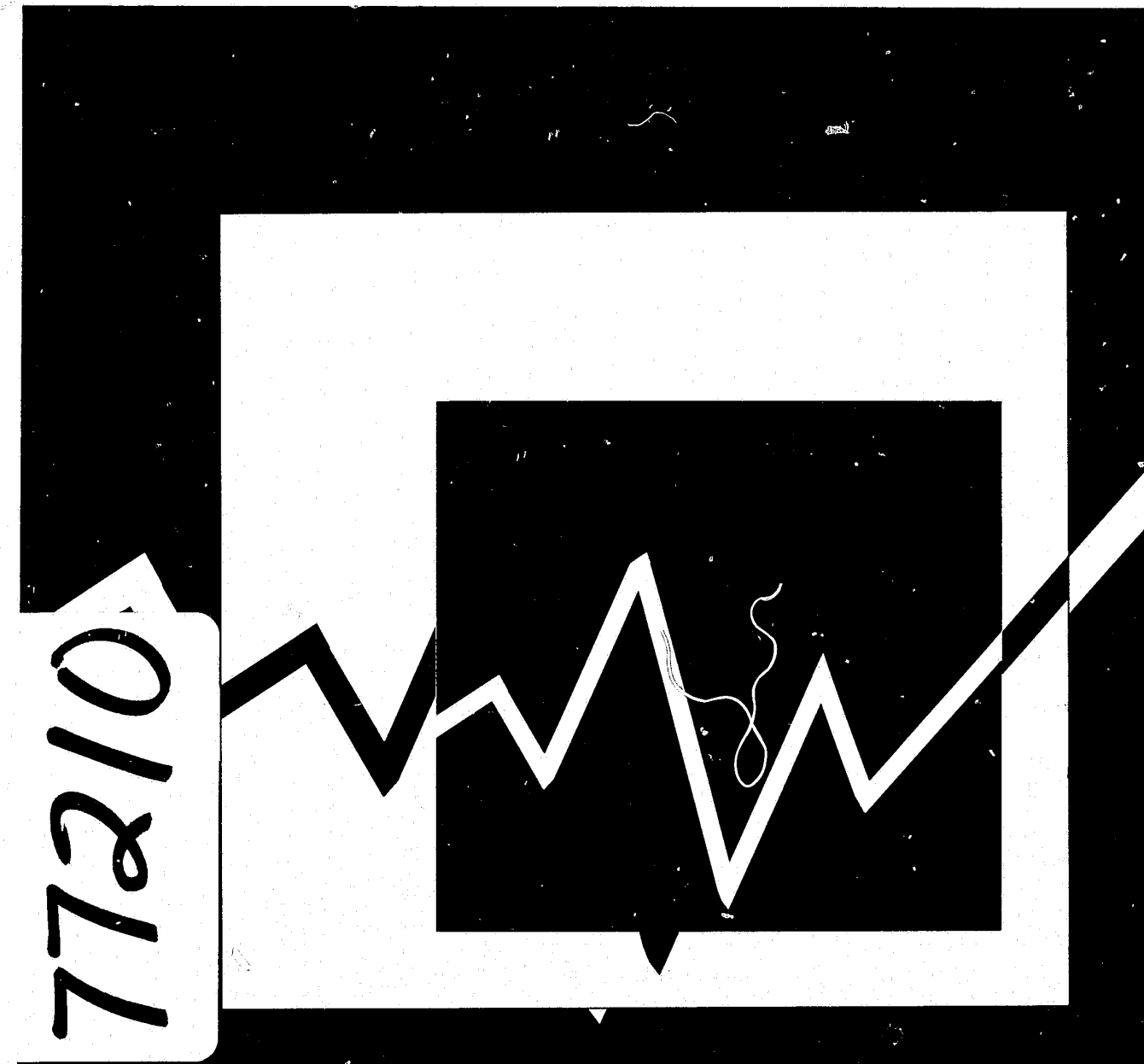

PREPARED BY THE ADMINISTRATIVE OFFICE OF THE UNITED STATES COURTS
STATISTICAL ANALYSIS AND REPORTS DIVISION WASHINGTON, D.C. 20544

See 75247 fw 1979

FEDERAL JUDICIAL WORKLOAD STATISTICS

*DURING THE TWELVE-MONTH PERIOD
ENDED DECEMBER 31, 1980*

U.S. Department of Justice
National Institute of Justice

This document has been reproduced exactly as received from the person or organization originating it. Points of view or opinions stated in this document are those of the authors and do not necessarily represent the official position or policies of the National Institute of Justice.

Permission to reproduce this copyrighted material has been granted by

Public Domain

U.S. State Courts

to the National Criminal Justice Reference Service (NCJRS).

Further reproduction outside of the NCJRS system requires permission of the copyright owner.



NCJRS

APR 10 1981

ACQUISITIONS

PREPARED BY THE
ADMINISTRATIVE OFFICE OF
THE UNITED STATES COURTS
STATISTICAL ANALYSIS AND REPORTS DIVISION
WASHINGTON, D.C. 20544

Table of Contents

	Page
U.S. Courts of Appeals	1
Summary of Workload	1
Filings Up 11.3 Percent	1
Six Month Comparison	2
Dispositions Up 20.1 Percent	3
Pending Caseload Increases 6.1 Percent	3
Cases Disposed of After Oral Hearing or Submission Up 15.1 Percent	3
Cases Under Submission in the U.S. Courts of Appeals and Other Federal Courts	3
U.S. District Courts	
Civil	
Summary of Calendar Year Civil Caseload	5
Summary of July through December (Six Months) Civil Caseload	5
Civil Filings Up 7.2 Percent Over 1979	5
Civil Filings by Basis of Jurisdiction	8
Civil Filings by Nature of Suit	8
Prisoner Petition Filings - Twelve Month Period Ended June 30, 1980	8
Civil Terminations 14.1 Percent Higher Than Last Year	11
Civil Pending Caseload Continues to Rise	11
Civil Cases Pending Three Years or More Represent 10.3 Percent of Caseload	11
Cases and Motions Under Advisement in the U.S. District Courts	13
Criminal Caseload	
Summary	15
Six Months - July through December Statistics	16
Among Major Offense Groups Drug Cases up 18.4 Percent	16
Criminal Filings by Type of Proceeding - Indictment Waived Up 49.5 Percent	16
Criminal Filings Drop by 0.8 Percent	17
Criminal Terminations Drop 6.4 Percent	20
Pending Caseload Increased 7.3 Percent	21
Juror Usage	23
Grand Jury Activity Increased	23
Petit Jurors Available for Service Up 13.5 Percent	24
Federal Public/Community Defenders	26
Federal Public Defenders	26
Community Defender Organizations	27
US. Bankruptcy Courts	30
Summary of Calendar Year Workload	30
Adversary Proceedings Continue to Increase	31
Federal Probation System	
Summary of Workload	34
Persons Received for Supervision Continues to Drop	35
Persons Removed from Supervision Drops less than 1.0 Percent	36
Persons Under Supervision Declines by 3.7 Percent from 1979	36
Persons Under Supervision by District at Year's End	36
Persons Under Supervision by Offense	38

Text Tables

Table	Page
1 U.S. Courts of Appeals. Cases Commenced, Terminated, and Pending	1
2 Source of Appeals in U.S. Courts of Appeals	2
3 Appeals Commenced, by Circuit, Six Month Periods, July - December, 1975 - 1980	2
4 Cases Under Submission More than Three Months	4
5 Civil Cases Commenced, Terminated, and Pending	6
6 Civil Cases Commenced, Terminated, and Pending, Six Month Periods, July - December, 1972 - 1980	5
7 Civil Filings by Basis of Jurisdiction	8
8 Federal and State Prisoner Petition Cases Filed During the Twelve Month Period Ended June 30, 1980	9
9 Age of Civil Cases Pending on December 31, 1971 - 1980	12
10 District Judges Reporting on Cases Held Under Advisement	13
11 Cases and Motions Held Under Advisement Over 60 Days on December 31, 1980 Which Have Not Been Reported as Decided	14
12 Criminal Cases Filed, Terminated, and Pending, Twelve Month Periods, by Half Years (Includes Transfers)	15
13 Method by Which Cases are Commenced, in U.S. District Courts	17
14 Criminal Cases Filed, Terminated, and Pending, by District	18
15 Grand Juror Statistics - National Totals for the Six Month Periods Ended December 31, 1976 - 1980	23
16 Proceedings by Indictment and Grand Jury Sessions for the Six Month Periods Ended December 31, 1976 - 1980	24
17 National Petit Juror Usage for the Six Month Periods Ended December 31, 1976 - 1980	25
18 Federal Public Defenders - Comparison of Representations for the Six Month Periods Ended December 31, 1978 - 1980	26
19 Community Defender Organizations - Comparison of Representations for the Six Month Periods Ended December 31, 1978 - 1980	28
20 Bankruptcy Caseload	30
21 Bankruptcy Estates Commenced and Pending, Six Month Periods, January - June and July - December 1975 - 1980	30
22 Proceedings Commenced Under the Bankruptcy Code	32
23 Persons Received for and Removed from Supervision	34
24 Persons Received for Supervision (Excludes Transfers) Six Month Periods, July - December 1979 - 1980	35
25 Persons Under Supervision of the Federal Probation System	37

Appendix Tables

(The period covered, unless otherwise indicated, is for the twelve month period ended December 31, 1980)

Table	Page
U.S. Courts of Appeals	
B-1 Cases Commenced and Terminated by Circuit	A-3
B-3 Source of Appeals and Original Proceedings Commenced, by Circuit, for the Twelve Month Periods Ended December 31, 1976 - 1980	A-5
U.S. District Courts	
Civil	
C-1 Cases Commenced, Terminated, and Pending	A-8
C-2 Cases Commenced, by Basis of Jurisdiction and Nature of Suit	A-10
C-3 Cases Commenced, by Nature of Suit and District	A-12
C-3A Cases Pending, by Nature of Suit and District	A-16
C-4 Cases Terminated, by Nature of Suit and Action Taken (Land Condemnation Cases Omitted)	A-20
C-4A Cases Terminated, by District and Action Taken (Land Condemnation Cases Omitted)	A-22
C-6A Cases Pending, by District and Length of Time Pending (Land Condemnation Cases Omitted)	A-24
C-6B Land Condemnation Cases Pending by District and Length of Time Pending	A-26
Criminal	
D-1 Cases	
Criminal Cases Commenced and Terminated	A-28
D-1 Defendants	
Criminal Defendants Commenced and Terminated	A-32
D-2 Defendants and Cases	
Criminal Defendants and Cases Commenced by Major Offense (Excludes Transfers)	A-36
D-3 Cases	
Criminal Cases Commenced (Excludes Transfers) by Offense and District	A-38
D-3 Defendants	
Criminal Defendants Commenced (Excludes Transfers) by Offense and District	A-46
D-8 Cases	
All Criminal Cases Pending by Major Offense and District	A-54
D-8 Felony Cases	
Felony Criminal Cases Pending by Major Offense and District	A-58
Probation	
E-1 Persons Received for and Removed from Supervision	A-62
E-2 Persons Under Supervision by District	A-66
E-3 Persons Under Supervision by District and Offense	A-68

Table		Page
	Bankruptcy	
F-1	Bankruptcy Estates Commenced, Terminated, and Pending	A-72
F-2BC	Voluntary, Involuntary, and Section 304 Bankruptcy Code Cases Commenced, by Chapter of the Bankruptcy Code	A-74
F-3BC	Business, Non Business, and Section 304 Bankruptcy Code Cases Commenced, By Chapter of the Bankruptcy Code	A-78
	Grand and Petit Juror Usage	
J-1	Grand Juror Usage for the Six Month Period July 1 - December 31, 1980	A-82
J-2	Petit Juror Usage for the Six Month Period July 1 - December 31, 1980	A-84
	Federal Public Defenders	
K-1	Summary of Representations by District, July 1 - December 31, 1980	A-86
	Community Defender Organizations	
L-1	Statistical Summary of Activities, by District, July 1 - December 31, 1980	A-89

U.S. COURTS OF APPEALS

Summary of Workload

During the twelve month period ended December 31, 1980, a total of 24,122 appeals were filed in the Courts of Appeals, an increase of 11.3 percent over the 21,680 cases filed in 1979. Case dispositions increased significantly during this period, rising 20.1 percent from 19,049 in 1979 to 22,886 in 1980. Despite the substantial increase in terminations, the pending appellate caseload continued to grow, rising 6.1 percent to 21,501 cases. Table 1 provides a comparison, by circuit, of the appellate caseload during the twelve month periods ended December 31, 1979 and 1980. Appendix tables B-1 and B-3 provide more detailed data on the appellate caseload in 1980.

Table 1
United States Courts of Appeals
Cases Commenced, Terminated and Pending
For the Twelve Month Periods Ended December 31, 1979 and 1980

Circuit	Filings			Terminations			Pending December 31		
	1979	1980	Percent Change	1979	1980	Percent Change	1979	1980	Percent Change
Total	21,680	24,122	11.3	19,049	22,886	20.1	20,265	21,501	6.1
District of Columbia	1,564	1,596	2.0	1,284	1,521	18.5	1,659	1,734	4.5
First	666	887	33.2	578	743	28.5	397	541	36.3
Second	2,107	2,518	19.5	2,151	2,340	8.8	882	1,060	20.2
Third	1,874	1,874	-	1,771	1,956	10.4	1,351	1,269	-6.1
Fourth	2,122	2,033	-4.2	1,946	2,105	8.2	1,725	1,653	-4.2
Fifth	3,957	4,650	17.5	3,508	4,250	21.2	4,138	4,538	9.7
Sixth	1,967	2,178	10.7	1,568	2,090	33.3	2,311	2,399	3.8
Seventh	1,599	1,854	15.9	1,392	1,622	16.5	1,343	1,575	17.3
Eighth	1,111	1,238	11.4	922	1,087	17.9	620	771	24.4
Ninth	3,385	3,928	16.0	2,851	3,874	35.9	4,456	4,510	1.2
Tenth	1,328	1,366	2.9	1,078	1,298	20.4	1,383	1,451	4.9

Filings Up 11.3 Percent

Total case filings in the Courts of Appeals rose 11.3 percent during this twelve month period, up from 21,680 in 1979 to 24,122 in 1980. The largest increases in case filings were reported in the First and Second Circuits, 33.2 percent and 19.5 percent, respectively. The only circuit to experience a decline in the number of cases filed was the Fourth Circuit, where filings decreased 4.2 percent compared to the previous year. The Third Circuit reported no change in case filings over the previous twelve month period, maintaining a total of 1,874 filings in both 1979 and 1980.

Most of the increase in case filings can be attributed to a 16.3 percent rise in civil appeals over the previous year. Of these, the largest growth involved private civil appeals, rising 22.5 percent from 8,969 in 1979 to 10,986 in 1980. The number of administrative agency and original proceeding case filings also increased substantially during this twelve month period, rising 15.7 percent and 13.1 percent, respectively. Bankruptcy appeals declined 6.4 percent, from 425 in 1979 to 398 in 1980. Criminal appeals, which experienced an increase in 1979 after declining in 1978, dropped 5.6 percent during this twelve month period. Table 2 provides a comparison of the types of appeals filed during the twelve month periods ended December 31, 1979 and 1980.

Table 2
Source of Appeals in U.S. Courts of Appeals
For the Twelve Month Periods Ended December 31, 1979 and 1980

Source	Cases Commenced		Percent Change
	1979	1980	
Total Appeals	21,680	24,122	11.3
U.S. District Courts	17,718	19,646	10.9
Criminal	4,405	4,158	-5.6
Civil	13,313	15,488	16.3
U.S.	4,344	4,502	3.6
Private	8,969	10,986	22.5
Bankruptcy	425	398	-6.4
Administrative Appeals	2,965	3,431	15.7
Original Proceedings	572	647	13.1

Six Month Comparison

Table 3 provides a comparison, by circuit, of appeals commenced during each of the six month periods July through December 1975 through 1980. The 12,324 cases filed in the Courts of Appeals during the period July through December 1980 was 8.1 percent greater than the 11,402 cases filed during the comparable period last year. This 1980 total represents the highest number of cases filed during any of the preceding six month periods.

Table 3
United States Courts of Appeals
Appeals Commenced, by Circuit,
Six Month Periods, July - December, 1975 - 1980

Circuit	July - December					
	1975	1976	1977	1978	1979	1980
Total	9,026	9,465	9,295	9,941	11,402	12,324
District of Columbia	663	594	577	723	872	859
First Circuit	261	279	290	308	375	461
Second Circuit	912	1,074	893	948	997	1,344
Third Circuit	761	859	790	840	1,012	887
Fourth Circuit	751	778	804	981	1,178	1,005
Fifth Circuit	1,812	1,747	1,659	1,899	2,002	2,427
Sixth Circuit	760	846	857	916	994	1,069
Seventh Circuit	592	678	643	883	879	934
Eighth Circuit	523	588	483	432	573	664
Ninth Circuit	1,461	1,394	1,647	1,415	1,790	1,980
Tenth Circuit	530	628	652	596	730	694

Dispositions Up 20.1 Percent

Total appellate dispositions rose a sizable 20.1 percent during this twelve month period, up from 19,049 in 1979 to 22,886 in 1980. The largest increases in case terminations were reported in the Ninth Circuit (35.9 percent), Sixth Circuit (33.3 percent), and First Circuit (28.5 percent). No circuit registered a decline in termination activity during this period. The most significant turnaround in case dispositions occurred in the First Circuit, where terminations increased 28.5 percent in 1980 after declining 9.3 percent during the previous twelve month period.

Pending Caseload Increases 6.1 Percent

During the twelve month period ended December 31, 1980, a total of 1,236 more cases were filed than were terminated in the Courts of Appeals. The pending appellate caseload rose from 20,265 in 1979 to 21,501 in 1980, an increase of 6.1 percent. Only the Third and Fourth Circuits were able to reduce their pending caseload, declining 6.1 percent and 4.2 percent, respectively. The most substantial growth in pending caseload was shown in the First Circuit (36.3 percent), Eighth Circuit (24.4 percent), and Second Circuit (20.2 percent).

Cases Disposed of After Oral Hearing or Submission Up 15.1 Percent

The total number of cases disposed of in the Courts of Appeals after oral hearing or submission on briefs rose from 9,605 in 1979 to 11,056 in 1980, an increase of 15.1 percent. Of all 1980 case dispositions, 48.3 percent were terminated in this manner, a slight decrease compared to the 50.4 percent for the same period a year ago. Cases terminated without oral hearing or submission on briefs increased 26.6 percent during this period, up from 6,665 in 1979 to 8,436 in 1980. The number of cases disposed of by consolidation increased from 2,779 in 1979 to 3,394 in 1980, a rise of 22.1 percent.

Cases Under Submission in the Courts of Appeals and Other Federal Courts

The total number of cases held under submission over 90 days in the United States courts of appeals and the Court of Claims for the quarter ended December 31, 1980 increased by 39.5 percent (or 169 cases) over the 428 cases reported for the same period in 1979. Cases awaiting the submission of additional memoranda or briefs, or awaiting an opinion in another case are not included.

Compared to the same quarter in 1979 only the District of Columbia and Seventh circuits reported reductions in the number of cases under submission. All other circuits reported increases ranging from one case in 1979 to three cases in 1980 in the Third Circuit, to an increase of 67 cases in the Fifth Circuit. The judges of the Ninth Circuit reported 161 cases, or 27.0 percent of all cases under submission. Similarly, judges in the Fifth Circuit reported 124 cases, or 20.8 percent of all cases under submission.

Table 4 provides, by circuit, the 597 cases reported under submission. Of these, 273 or 45.7 percent, were submitted for more than three but less than six months; 187, or 31.3 percent, were submitted for more than six but less than nine months; 71, or 11.9 percent, were submitted for more than nine months but less than one year; and 66, or 11.1 percent were submitted for more than one year.

Table 4
Cases Under Submission More Than Three Months
On December 31, 1980

Court	Total	More than 3 but less than 6 months	More than 6 but less than 9 months	More than 9 months but less than 1 year	More than 1 year
Total	597	273	187	71	66
Courts of Appeals					
District of Columbia	51	9	13	17	12
First	15	14	1	-	-
Second	18	11	5	-	2
Third	3	3	-	-	-
Fourth	30	13	9	5	3
Fifth	124	37	70	14	3
Sixth	50	23	18	4	5
Seventh	33	21	5	2	5
Eighth	20	14	4	2	-
Ninth	161	84	50	14	13
Tenth	91	44	11	13	23
Court of Claims	1	-	1	-	-
Court of Customs and Patent Appeals	-	-	-	-	-
Temporary Emergency Court of Appeals	-	-	-	-	-

Only the First, Third, and Eighth circuits reported no cases under submission over one year. The remaining circuits reported a total of 66 cases in this category ranging from two cases in the Second Circuit to 23 in the Tenth Circuit.

The Court of Customs and Patent Appeals and the Temporary Emergency Court of Appeals reported no cases under submission over 90 days on December 31, 1980.

CIVIL

Summary of Calendar Year Civil Caseload

During the past 20 years, the number of civil cases filed in the U. S. district courts has risen at a rapid, but steady pace. This trend continued during the twelve month period ended December 31, 1980, when the number of civil filings rose 7.2 percent to 174,370 cases. A more substantial increase was experienced in termination activity, as the number of civil case dispositions rose to 171,037 during 1980, up 12.4 percent from the 152,147 cases terminated in 1979. The number of civil cases pending in the district courts reached 186,958 on December 31, 1980, the largest caseload ever. Table 5 provides a comparison of the civil caseload for the twelve month periods ended December 31, 1979 and 1980. More detailed data on the civil caseload in the district courts during calendar year 1980 is provided in Appendix Table C1.

Summary of July through December (Six Months) Civil Caseload

During the six month period July through December 1980, a total of 87,335 civil cases were filed in the district courts, an increase of 6.8 percent over the same period last year. This increase is almost identical to the 7.2 percent increase for the entire twelve month period. Terminations during the six month period increased 14.1 percent, compared to only 12.4 percent for the twelve month period. This reflects the acceleration of termination activity in the district courts as more of the judgeships, authorized by the Omnibus Judgeship Act of 1978, are filled. Table 6 provides a comparison of the caseload for the six month periods July through December, 1972 through 1980.

Table 6
Civil Cases Commenced, Terminated, and Pending
Six Month Periods, July - December, 1972 - 1980

July- December	Commenced	Terminated	Pending December 31
1972	47,625	46,313	102,344
1973	49,043	46,275	104,101
1974	55,952	49,750	113,432
1975	65,061	51,053	133,775
1976	62,394	54,211	149,618
1977	68,420	58,228	163,798
1978	73,951	66,573	173,827
1979	81,754	74,715	183,625
1980	87,335	85,271	186,958
Percent Change 1980 over 1979 . .	6.8	14.1	1.8

Civil Filings Up 7.2 Percent Over 1979

The 174,370 civil cases filed during 1980 represents the largest influx of cases into the district courts during any twelve month period. Civil filings have doubled in the last ten years. The rate of increase, however, declined from 12.5 percent in 1979 to 7.2 percent in 1980. This overall rise in filings in 1980 is reflected in the fact that 73 districts experienced increases compared to 1979. The most substantial increases were in West Virginia, Northern (up 89.1 percent); Guam (up 78.7 percent); Maine (up 56.9 percent); and New Hampshire (up 48.2 percent). The significant rise in filings in West Virginia, Northern was the result of increases in U.S. contract actions and state prisoner petitions filed in the district. Despite the increase in overall civil filings, 22 districts experienced declines in new cases. The largest declines (excluding the Canal Zone, where the court is being phased out) were in Florida, Southern (down 37.9 percent); North Dakota (down 20.5 percent); and Idaho (down 17.2 percent). The decline in Florida, Southern resulted primarily from a drop in land condemnation filings from 3,945 in 1979 to 1,243 in 1980. Additional data on the number and type of civil filings in each district during 1980 is provided in Appendix Table C3.

Table 5
CIVIL CASES COMMENCED, TERMINATED AND PENDING IN
UNITED STATES DISTRICT COURTS
FOR THE TWELVE MONTH PERIODS ENDED DEC. 31, 1979 AND 1980

CIRCUIT AND DISTRICT	FILINGS			TERMINATIONS			PENDING		
	PERIOD ENDED DEC. 31, 1979	PERIOD ENDED DEC. 31, 1980	PERCENT CHANGE	PERIOD ENDED DEC. 31, 1979	PERIOD ENDED DEC. 31, 1980	PERCENT CHANGE	PERIOD ENDED DEC. 31, 1979	PERIOD ENDED DEC. 31, 1980	PERCENT CHANGE
TOTAL ALL DISTRICTS..	162,678	174,370	7.2	152,147	171,037	12.4	183,625	186,958	1.8
DISTRICT OF COLUMBIA..	3,643	3,449	-5.3	2,986	3,549	18.9	2,828	2,728	-3.5
FIRST CIRCUIT.....	7,315	8,061	10.2	9,537	12,541	31.5	15,114	10,634	-29.6
MAINE.....	432	678	56.9	335	549	63.9	685	814	18.8
MASSACHUSETTS.....	2,638	3,344	26.8	5,291	7,788	47.2	10,745	6,301	-41.4
NEW HAMPSHIRE.....	427	633	48.2	489	531	8.6	467	569	21.8
RHODE ISLAND.....	701	691	-1.4	602	563	-6.5	1,072	1,200	11.9
PUERTO RICO.....	3,118	2,715	-12.9	2,820	3,110	10.3	2,145	1,750	-18.4
SECOND CIRCUIT.....	14,635	16,034	9.6	13,772	14,576	5.8	18,006	19,464	8.1
CONNECTICUT.....	1,764	1,997	13.2	1,592	1,649	3.6	2,809	3,157	12.4
NEW YORK NORTHERN....	891	1,092	22.6	612	769	25.7	1,332	1,655	24.2
NEW YORK EASTERN.....	3,362	3,643	8.4	3,373	3,365	-0.2	3,819	4,097	7.3
NEW YORK SOUTHERN....	7,236	7,698	6.4	6,967	7,358	5.6	8,367	8,707	4.1
NEW YORK WESTERN.....	1,047	1,230	17.5	908	1,151	26.8	1,348	1,427	5.9
VERMONT.....	335	374	11.6	320	284	-11.3	331	421	27.2
THIRD CIRCUIT.....	13,849	14,695	6.1	13,648	14,079	3.2	12,286	12,902	5.0
DELAWARE.....	643	644	.2	633	623	-1.6	564	585	3.7
NEW JERSEY.....	3,833	4,318	12.7	3,700	4,165	12.6	3,145	3,298	4.9
PENNSYLVANIA EASTERN..	4,994	5,251	5.1	4,709	5,117	8.7	4,890	5,024	2.7
PENNSYLVANIA MIDDLE..	1,634	1,550	-5.2	1,719	1,426	-17.1	980	1,104	12.7
PENNSYLVANIA WESTERN..	2,064	2,162	4.7	2,214	2,107	-4.8	1,658	1,713	3.3
VIRGIN ISLANDS.....	681	770	13.1	673	641	-4.8	1,049	1,178	12.3
FOURTH CIRCUIT.....	14,769	17,353	17.5	13,244	16,418	24.0	14,826	15,761	6.3
MARYLAND.....	2,487	3,397	36.6	2,149	2,990	39.1	2,619	3,026	15.5
NO. CAROLINA EASTERN..	1,416	1,670	17.9	1,234	1,604	30.0	1,231	1,297	5.4
NO. CAROLINA MIDDLE..	797	726	-8.9	839	785	-6.4	830	771	-7.1
NO. CAROLINA WESTERN..	738	848	14.9	661	808	22.2	689	729	5.8
SOUTH CAROLINA.....	2,581	2,684	4.0	2,265	2,482	9.6	2,694	2,896	7.5
VIRGINIA EASTERN.....	3,391	3,984	17.5	3,307	3,782	14.4	1,748	1,950	11.6
VIRGINIA WESTERN.....	1,551	1,922	23.9	1,423	1,870	31.4	1,291	1,343	4.0
W. VIRGINIA NORTHERN..	469	887	89.1	397	675	70.0	713	925	29.7
W. VIRGINIA SOUTHERN..	1,339	1,235	-7.8	969	1,422	46.7	3,011	2,824	-6.2
FIFTH CIRCUIT.....	39,463	38,927	-1.4	36,238	38,492	6.2	46,580	47,015	0.9
ALABAMA NORTHERN.....	1,772	2,103	18.7	1,692	1,977	16.8	1,497	1,623	8.4
ALABAMA MIDDLE.....	900	832	-7.6	774	614	-20.7	523	741	41.7
ALABAMA SOUTHERN.....	768	886	15.4	646	842	30.3	606	650	7.3
FLORIDA NORTHERN.....	733	758	3.4	755	616	-18.4	455	597	31.2
FLORIDA MIDDLE.....	3,478	3,590	3.2	3,103	3,587	15.6	3,865	3,868	0.1
FLORIDA SOUTHERN.....	7,178	4,458	-37.9	7,076	5,018	-29.1	9,733	9,173	-5.8
GEORGIA NORTHERN.....	2,889	2,757	-4.6	2,614	3,013	15.3	3,032	2,776	-8.4
GEORGIA MIDDLE.....	872	925	6.1	784	874	11.5	634	685	8.0
GEORGIA SOUTHERN.....	1,000	988	-1.2	1,110	1,015	-8.6	965	938	-2.8
LOUISIANA EASTERN.....	5,341	5,350	.2	4,683	5,793	23.7	6,887	6,444	-6.4
LOUISIANA MIDDLE.....	638	824	29.2	495	588	18.8	754	990	31.3
LOUISIANA WESTERN.....	1,803	2,071	14.9	1,538	1,807	17.5	2,083	2,347	12.7
MISSISSIPPI NORTHERN..	852	1,011	18.7	873	990	13.4	772	793	2.7
MISSISSIPPI SOUTHERN..	1,525	1,836	20.4	1,481	1,434	-3.2	1,562	1,964	25.7
TEXAS NORTHERN.....	2,571	2,810	9.3	2,481	2,719	9.6	3,293	3,384	2.8
TEXAS EASTERN.....	1,726	1,837	6.4	1,340	1,677	25.1	2,475	2,635	6.5
TEXAS SOUTHERN.....	3,575	4,024	12.6	3,071	3,698	20.4	5,066	5,392	6.4
TEXAS WESTERN.....	1,308	1,849	41.4	1,078	1,783	65.4	1,839	1,905	3.6
CANAL ZONE.....	534	18	-96.6	644	447	-30.6	539	110	-79.6

Table 5
CIVIL CASES COMMENCED, TERMINATED AND PENDING IN
UNITED STATES DISTRICT COURTS
FOR THE TWELVE MONTH PERIODS ENDED DEC. 31, 1979 AND 1980

CIRCUIT AND DISTRICT	FILINGS			TERMINATIONS			PENDING		
	PERIOD ENDED DEC. 31, 1979	PERIOD ENDED DEC. 31, 1980	PERCENT CHANGE	PERIOD ENDED DEC. 31, 1979	PERIOD ENDED DEC. 31, 1980	PERCENT CHANGE	PERIOD ENDED DEC. 31, 1979	PERIOD ENDED DEC. 31, 1980	PERCENT CHANGE
SIXTH CIRCUIT.....	17,263	18,233	5.6	15,367	17,203	11.9	21,264	22,294	4.9
KENTUCKY EASTERN.....	1,149	1,142	-0.6	862	1,027	19.1	3,976	4,091	2.9
KENTUCKY WESTERN.....	1,115	1,281	14.9	1,046	1,199	14.6	1,378	1,460	6.0
MICHIGAN EASTERN.....	5,572	5,659	1.6	4,841	5,999	23.9	5,576	5,236	-6.1
MICHIGAN WESTERN.....	905	1,156	27.7	592	1,263	113.3	2,293	2,186	-4.7
OHIO NORTHERN.....	3,171	3,232	1.9	2,841	2,834	-0.3	3,250	3,648	12.2
OHIO SOUTHERN.....	2,455	2,539	3.4	2,337	2,123	-9.2	2,641	3,057	15.8
TENNESSEE EASTERN.....	1,086	1,344	23.8	1,109	1,184	6.8	537	697	29.8
TENNESSEE MIDDLE.....	818	955	16.7	798	848	6.3	748	855	14.3
TENNESSEE WESTERN.....	992	925	-6.8	941	726	-22.9	865	1,064	23.0
SEVENTH CIRCUIT...	12,040	14,269	18.5	10,992	12,871	17.1	12,370	13,768	11.3
ILLINOIS NORTHERN....	5,572	6,862	23.2	5,140	5,783	12.5	5,119	6,198	21.1
ILLINOIS CENTRAL.....	904	1,004	11.1	890	920	3.4	712	796	11.8
ILLINOIS SOUTHERN....	936	1,087	16.1	887	941	6.1	1,080	1,226	13.5
INDIANA NORTHERN.....	1,289	1,542	19.6	1,054	1,404	33.2	1,621	1,759	8.5
INDIANA SOUTHERN.....	1,713	2,014	17.6	1,538	1,872	21.7	1,762	1,904	8.1
WISCONSIN EASTERN....	1,096	1,208	10.2	1,042	1,290	23.8	1,165	1,083	-7.0
WISCONSIN WESTERN....	530	552	4.2	441	661	49.9	911	802	-12.0
EIGHTH CIRCUIT.....	9,730	10,457	7.5	9,309	10,240	10.0	10,480	10,697	2.1
ARKANSAS EASTERN.....	1,127	1,505	33.5	1,461	1,376	-5.8	1,511	1,640	8.5
ARKANSAS WESTERN.....	577	640	10.9	542	689	27.1	881	832	-5.6
IOWA NORTHERN.....	422	455	7.8	389	432	11.1	337	360	6.8
IOWA SOUTHERN.....	851	758	-10.9	759	785	3.4	895	868	-3.0
MINNESOTA.....	1,420	1,590	12.0	1,186	1,599	34.8	1,867	1,858	-0.5
MISSOURI EASTERN.....	1,756	1,882	7.2	1,755	1,833	4.4	1,221	1,270	4.0
MISSOURI WESTERN.....	1,775	1,780	.4	1,668	1,740	4.3	1,998	2,038	2.0
NEBRASKA.....	919	1,065	15.9	837	954	14.0	905	1,016	12.3
NORTH DAKOTA.....	424	337	-20.5	386	368	-4.7	300	269	-10.3
SOUTH DAKOTA.....	461	445	-3.5	326	368	12.9	565	546	-3.4
NINTH CIRCUIT.....	21,552	23,871	10.8	19,107	22,573	18.1	22,229	23,527	5.8
ALASKA.....	464	499	7.5	452	456	.9	609	652	7.1
ARIZONA.....	1,456	1,501	3.1	1,434	1,555	8.4	1,782	1,728	-3.0
CALIFORNIA NORTHERN..	4,147	4,905	18.3	3,521	5,063	43.8	3,614	3,456	-4.4
CALIFORNIA EASTERN...	1,397	1,378	-1.4	1,126	1,200	6.4	1,675	1,853	10.6
CALIFORNIA CENTRAL...	5,129	5,993	16.8	5,528	5,688	2.9	4,573	4,678	2.3
CALIFORNIA SOUTHERN..	2,089	2,071	-0.9	1,507	1,796	19.2	1,679	1,954	16.4
HAWAII.....	651	714	9.7	667	581	-12.9	949	1,082	14.0
IDAHO.....	757	627	-17.2	654	563	-13.9	702	766	9.1
MONTANA.....	527	589	11.8	466	471	1.1	574	692	20.6
NEVADA.....	567	736	29.4	451	668	48.1	754	822	9.0
OREGON.....	1,619	2,018	24.6	1,185	1,985	67.5	1,713	1,746	1.9
WASHINGTON EASTERN...	442	528	19.5	423	465	9.9	571	634	11.0
WASHINGTON WESTERN...	2,056	1,948	-5.3	1,472	1,889	28.3	2,390	2,449	2.5
GUAM.....	164	293	78.7	166	119	-28.3	577	751	30.2
NORTHERN MARIANAS....	67	71	6.0	53	74	39.6	67	64	-4.5
TENTH CIRCUIT.....	8,418	9,021	7.2	7,947	8,495	6.9	7,642	8,168	6.9
COLORADO.....	1,848	1,954	5.7	1,679	1,795	6.9	1,665	1,624	-2.5
KANSAS.....	1,585	2,025	27.8	1,403	1,815	29.4	2,057	2,267	10.2
NEW MEXICO.....	978	1,063	8.7	1,065	860	-19.3	723	926	28.1
OKLAHOMA NORTHERN...	759	762	.4	657	688	4.7	747	821	9.9
OKLAHOMA EASTERN.....	452	474	4.9	469	483	3.0	351	342	-2.6
OKLAHOMA WESTERN.....	1,409	1,518	7.7	1,411	1,559	10.5	998	957	-4.1
UTAH.....	983	824	-16.2	886	905	2.1	851	770	-9.5
WYOMING.....	404	401	-0.8	377	390	3.4	250	261	4.4

Civil Filings by Basis of Jurisdiction

The overall increase in civil filings in the district courts during 1980 is highlighted by an increase of 16.4 percent in the number of Diversity of Citizenship cases filed. These cases now represent 24.4 percent of all civil filings compared to 22.5 percent a year ago. As indicated in Table 7, increases also occurred in Federal Question (up 6.8 percent) and U.S. Plaintiff cases (which increased only 4.3 percent compared to a 46.7 percent increase in 1979); the number of civil cases filed against the U.S. remained relatively constant.

Table 7
United States District Courts
Civil Filings By Basis of Jurisdiction

Jurisdiction	January-December		Percent Change
	1979	1980	
Total	162,678	174,370	7.2
United States Cases			
U.S. Plaintiff	36,903	38,490	4.3
U.S. Defendant	24,253	24,234	-0.1
Private Cases			
Federal Question	63,923	68,299	6.8
Diversity of Citizenship	36,551	42,551	16.4
Local Jurisdiction	1,048	796	-24.0

The only area of decline was Local Jurisdiction cases which dropped 24.0 percent, largely due to the phasing out of the District Court in the Canal Zone. Additional data on filings by jurisdiction is provided in Appendix Table C2.

Civil Filings by Nature of Suit

The 174,370 civil cases filed in the district courts during 1980 represents an increase of 11,692 cases over 1979. This rise in filings is largely the result of increases in cases involving negotiable instruments (up 66.1 percent); recovery of overpayments and enforcement of judgments (up 15.3 percent); and civil rights (up 11.4 percent). Among the case types declining from 1979 were land condemnation cases (down 51.3 percent); cases involving the Freedom of Information Act (down 26.4 percent); and fraud cases (including truth in lending) (down 22.0 percent). More detailed information on civil case filings by nature of suit is provided in Appendix tables C2 and C3.

Prisoner Petition Filings - Twelve Month Period Ended June 30, 1980

Table 8 provides a summary of prisoner petitions filed, by district and type, during the twelve month period ended June 30, 1980. Corresponding tables on prisoner petitions filed for the twelve month periods ended June 30, 1969 through 1977 were published in the **Federal Judicial Workload Statistics** for the twelve month period ended December 31, 1977. Corresponding data for the period ended June 30, 1978 and 1979 were published in the December 31, 1978 and 1979 editions of the **Federal Judicial Workload Statistics**.

Table 8
United States District Courts
Federal and State Prisoner Petition Cases Filed
During the Twelve Month Period Ended June 30, 1980

Circuit and District	Federal Prisoner Petitions				State Prisoner Petitions		
	Motions To Vacate Sentence	Habeas Corpus	Civil Rights	Mandamus and Other	Habeas Corpus	Civil Rights	Mandamus and Other
Total all districts	1,322	1,413	603	375	7,029	12,395	145
District of Columbia	36	31	62	13	19	46	8
First Circuit	15	9	2	3	145	306	4
Maine	-	-	-	-	15	32	-
Massachusetts	12	9	1	2	71	57	-
New Hampshire	-	-	-	-	20	24	-
Rhode Island	-	-	-	-	12	61	-
Puerto Rico	3	-	1	1	27	132	4
Second Circuit	121	180	39	24	666	798	4
Connecticut	9	129	21	11	57	143	-
New York:							
Northern	-	-	1	-	78	175	-
Eastern	45	14	3	5	159	76	3
Southern	58	34	12	7	323	282	1
Western	8	3	2	1	42	103	-
Vermont	1	-	-	-	7	19	-
Third Circuit	105	155	72	19	406	893	11
Delaware	2	-	2	-	39	118	-
New Jersey	27	3	1	1	116	197	1
Pennsylvania:							
Eastern	37	1	8	-	143	246	1
Middle	8	145	60	18	32	185	6
Western	31	5	1	-	66	144	1
Virgin Islands	-	1	-	-	10	3	2
Fourth Circuit	139	29	39	6	1,065	2,967	10
Maryland	48	4	4	-	175	376	-
North Carolina:							
Eastern	14	7	5	1	129	513	-
Middle	7	-	-	-	71	92	-
Western	15	-	1	-	84	112	1
South Carolina	18	-	-	-	72	69	2
Virginia:							
Eastern	24	15	23	4	286	1,102	5
Western	5	-	1	-	130	472	-
West Virginia:							
Northern	5	1	2	-	96	183	2
Southern	3	2	3	1	22	48	-
Fifth Circuit	332	202	75	53	1,989	3,203	35
Alabama:							
Northern	29	6	-	1	82	137	-
Middle	9	3	1	1	123	229	-
Southern	2	2	-	-	39	167	-
Florida:							
Northern	6	8	7	1	61	168	-
Middle	22	1	1	1	254	798	1
Southern	59	29	10	2	190	131	1
Georgia:							
Northern	29	68	23	33	111	111	9
Middle	10	-	-	-	58	62	1
Southern	5	1	1	1	46	70	1
Louisiana:							
Eastern	7	1	2	-	141	211	6
Middle	-	1	1	-	45	187	-
Western	9	3	1	-	79	47	1
Mississippi:							
Northern	6	-	1	1	60	98	1
Southern	9	2	1	-	22	6	-
Texas:							
Northern	36	20	8	3	250	151	2
Eastern	6	17	9	2	77	61	1
Southern	36	12	1	5	240	427	11
Western	52	28	8	2	111	142	-
Canal Zone	-	-	-	-	-	-	-

Table 8
United States District Courts
Federal and State Prisoner Petition Cases Filed
During the Twelve Month Period Ended June 30, 1980
(Continued)

Circuit and District	Federal Prisoner Petitions				State Prisoner Petitions		
	Motions To Vacate Sentence	Habeas Corpus	Civil Rights	Mandamus and Other	Habeas Corpus	Civil Rights	Mandamus and Other
Sixth Circuit	176	157	77	20	796	1,176	19
Kentucky:							
Eastern	23	70	22	2	43	34	1
Western	26	7	2	2	56	103	1
Michigan:							
Eastern	53	33	14	-	210	363	3
Western	8	1	1	-	57	161	1
Ohio:							
Northern	20	3	2	-	134	53	5
Southern	23	6	6	1	168	264	5
Tennessee:							
Eastern	5	1	2	-	46	77	-
Middle	13	2	1	-	42	52	1
Western	5	34	27	15	40	69	2
Seventh Circuit	84	230	124	62	486	974	10
Illinois:							
Northern	24	70	16	24	186	338	8
Central	10	1	1	-	30	141	-
Southern	14	61	57	18	84	167	1
Indiana:							
Northern	20	-	-	-	61	51	-
Southern	10	63	31	19	34	69	1
Wisconsin:							
Eastern	6	2	1	-	57	129	-
Western	-	33	18	1	34	79	-
Eighth Circuit	87	116	34	94	354	697	15
Arkansas:							
Eastern	12	1	1	-	59	170	-
Western	2	1	-	-	28	11	-
Iowa:							
Northern	11	-	-	-	10	62	-
Southern	9	-	1	-	33	107	1
Minnesota:							
Northern	12	26	2	4	29	20	1
Missouri:							
Eastern	13	2	2	2	84	80	2
Western	18	85	27	87	66	172	9
Nebraska:							
Northern	9	-	-	-	20	39	-
North Dakota:							
Northern	1	-	-	1	5	4	-
South Dakota:							
Northern	-	1	1	-	20	32	2
Ninth Circuit	173	171	49	19	832	838	9
Alaska:							
Northern	1	-	-	-	6	11	-
Arizona:							
Northern	28	7	8	3	104	117	4
California:							
Northern	15	10	-	2	125	58	-
Eastern	14	1	3	2	91	113	-
Central	50	110	26	3	219	75	-
Southern	20	15	5	2	20	12	1
Hawaii:							
Northern	1	5	-	1	8	4	-
Idaho:							
Northern	2	-	-	-	11	26	-
Montana:							
Northern	3	-	-	1	24	22	-
Nevada:							
Northern	9	-	-	1	41	48	-
Oregon:							
Northern	12	3	4	-	102	204	3
Washington:							
Eastern	5	3	1	-	20	62	-
Western	13	17	2	4	56	79	-
Guam:							
Northern	-	-	-	-	5	7	1
Northern Marianas:							
Northern	-	-	-	-	-	-	-
Tenth Circuit	54	133	30	62	271	497	20
Colorado:							
Northern	10	27	13	2	54	145	1
Kansas:							
Northern	14	49	5	44	67	16	16
New Mexico:							
Northern	7	6	1	1	62	58	-
Oklahoma:							
Northern	4	1	-	-	22	9	-
Eastern	4	1	2	-	16	70	-
Western	11	48	9	15	59	23	3
Utah:							
Northern	2	-	-	-	8	65	-
Wyoming:							
Northern	2	1	-	-	6	60	-

Civil Terminations 14.1 Percent Higher Than Last Year

During 1980, the number of civil cases disposed of by the district courts increased by 18,890 over 1979 to 171,037, the largest number of cases ever terminated during a twelve month period. This increase in termination activity is, in part, a result of the Omnibus Judgeship Act of 1978, which increased the number of authorized district court judgeships from 399 to 516. Significant increases occurred in the termination activity for several case types. Among cases where the U.S. was a party, the largest increases were in cases involving contract actions (up 52.7 percent); tort actions (up 41.9 percent); and forfeiture and penalty suits (up 22.2 percent). Among cases not involving the U.S., the largest increase was in state prisoner civil rights suits, which rose 15.8 percent.

The overall increase is reflected in the fact that 72 districts terminated more cases than in 1979. The largest increases in dispositions were in Michigan, Western (up 113.3 percent); West Virginia, Northern (up 70.0 percent); Oregon (up 67.5 percent); Texas, Western (up 65.4 percent); and Maine (up 63.9 percent). Despite the substantial overall increase in dispositions, several districts experienced declines in activity, most notably the Canal Zone (down 30.6 percent); Florida, Southern (down 29.1 percent); and Guam (down 28.3 percent). Additional data on termination activity by case type is provided in Appendix Table C4.

Civil Pending Caseload Continues to Rise

On December 31, 1980, the number of civil cases pending in the district courts was 186,958, the largest number pending to date and an increase of 3,333 cases above the level of a year ago. This increase occurred despite a record disposition rate during 1980. This rise in pending caseload is highlighted by an increase of 20.4 percent in pending private personal injury suits (other than marine or motor vehicle). The most significant reduction was in Interstate Commerce Commission cases, which declined by 72.2 percent, largely due to a concerted effort by the District of Massachusetts which resulted in disposition of 4,402 such cases in 1980.

Despite the overall increase, 25 districts were able to successfully counter the trend of constant growth and reduce their pending caseloads. The most notable decline, other than the Canal Zone, was in Massachusetts (down 41.4 percent). As indicated previously, this reduction was the result of a drop in pending I.C.C. cases from 5,261 in 1979 to 868 in 1980. Among those districts experiencing substantial increases in their pending caseload were Alabama, Middle (up 41.7 percent); Louisiana, Middle (up 31.3 percent); Florida, Northern (up 31.2 percent); and Guam (up 30.2 percent).

Civil Cases Pending Three Years Or More Represent 10.3 Percent of Caseload

Since 1973, the number of civil cases pending three years or more in the district courts has grown steadily from 8,395 cases in 1973 to 21,661 in 1979. Through a concerted effort by the district courts, the number of civil cases pending three years or more was reduced to 19,227 cases on December 31, 1980, a reduction of 11.2 percent from the previous year. This overall reduction was achieved despite a doubling of the number of pending three-year-old land condemnation cases. Because of this significant reduction, three-year-old cases represented 10.3 percent of the pending caseload on December 31, 1980 compared to 11.8 percent a year ago. Table 9 provides a comparison of the age of civil cases pending on December 31, 1971 through 1980.

During 1980, a total of 50 districts were able to reduce their three-year-old pending caseload. The most significant reduction was in Massachusetts, where the number of civil cases pending three years or more declined from 5,259 in 1979 to 1,414 in 1980, a reduction of 73.1 percent. The majority of this reduction was in pending I.C.C. cases. The most significant increase was in Florida, Southern, where the three-year-old pending caseload rose 226.1 percent to 1,888 cases. This was largely the result of an increase in pending land condemnation cases, which rose from 357 to 1,624 in 1980. Additional data on civil cases pending three years or more is provided in Appendix tables C6A and C6B.

Table 9
United States District Courts
Age of Civil Cases Pending on December 31, 1971 - 1980

December 31	Total	Less than 1 year	1 to 2 years	2 to 3 years	3 years and over
Total:					
1971	102,521	56,944	23,967	11,020	10,590
1972	102,344	58,874	23,677	10,587	9,206
1973	104,101	61,448	23,850	10,408	8,395
1974	113,432	69,400	25,216	10,211	8,605
1975	133,775	83,425	29,936	11,506	8,908
1976	149,618	85,330	37,814	15,291	11,183
1977	163,798	90,059	39,200	19,645	14,894
1978	173,827	94,057	40,437	19,897	19,436
1979	183,625	102,069	39,822	20,073	21,661
1980	186,958	108,227	40,705	18,799	19,227
Percent Change over 1979	1.8	6.0	2.2	-6.3	-11.2
Civil:					
1971	100,449	56,332	23,492	10,723	9,902
1972	100,453	58,297	23,280	10,267	8,609
1973	102,207	60,694	23,499	10,200	7,814
1974	111,339	68,424	24,774	10,029	8,112
1975	130,359	81,264	29,406	11,267	8,442
1976	146,232	83,590	37,006	14,963	10,673
1977	155,074	84,582	37,976	19,056	14,260
1978	163,420	88,838	36,794	19,174	18,614
1979	172,882	97,643	36,790	17,863	20,586
1980	177,331	105,796	37,980	16,618	16,937
Percent Change over 1979	2.6	8.3	3.2	-7.0	-17.7
Land Condemnation:					
1971	2,072	612	475	297	688
1972	1,891	577	397	320	597
1973	1,894	754	351	208	581
1974	2,093	976	442	182	493
1975	3,416	2,161	530	239	486
1976	3,386	1,740	808	328	510
1977	7,924	5,477	1,224	589	634
1978	10,407	5,219	3,643	723	822
1979	10,743	4,426	3,032	2,210	1,075
1980	9,627	2,431	2,725	2,181	2,290
Percent Change over 1979	-10.4	-45.1	-10.1	-1.3	113.0
Percent Distribution of the Total					
1971	100.0	55.5	23.4	10.7	10.3
1972	100.0	57.5	23.1	10.3	9.0
1973	100.0	59.0	22.9	10.0	8.1
1974	100.0	61.2	22.2	9.0	7.6
1975	100.0	62.4	22.4	8.6	6.7
1976	100.0	57.0	25.3	10.2	7.5
1977	100.0	55.0	23.9	12.0	9.1
1978	100.0	54.1	23.3	11.4	11.2
1979	100.0	55.6	21.7	10.9	11.8
1980	100.0	57.9	21.8	10.0	10.3

Cases and Motions Under Advisement in U.S. District Courts

The number of cases and motions held under advisement over 60 days by United States district judges increased 16.0 percent from 1,565 matters on December 31, 1979, to 1,816 matters on December 31, 1980. Of the 568 district judges who reported, including 111 senior judges, 358 judges (63.0 percent) reported having no matters held under advisement over 60 days as shown in Table 10. The number of active judges who did not report increased from 17 in 1979 to 29 in 1980.

Table 10
District Judges Reporting on Cases Held Under Advisement
On December 31, 1980

Circuit	Total Judges reporting	Senior Judges reporting*	Judges not reporting**	Judges having no cases over 60 days	Judges having cases over 60 days
Total	568	111	29	358	210
District of Columbia	17	5	3	8	9
First	21	3	1	8	13
Second	58	14	2	23	35
Third	58	10	-	36	22
Fourth	43	6	2	33	10
Fifth	108	13	11	78	30
Sixth	54	6	2	26	28
Seventh	41	9	1	24	17
Eighth	44	12	-	30	14
Ninth	88	23	6	64	24
Tenth	36	10	1	28	8

* Included in total.

** Does not include Senior Judges.

A total of 554 cases and 1,262 motions were held under advisement over 60 days by a total of 210 district judges. The average was approximately 8.6 matters per judge. The Circuit averages ranged from 1.9 matters for the nine judges in the District of Columbia Circuit to 31.6 matters for the 17 judges in the Seventh Circuit.

In the First, Fourth, Eighth, and Ninth Circuits the number of cases and motions held under advisement decreased from last year. The First Circuit showed the most significant decrease in pending matters, from 112 in 1979 to 68 in 1980, a decrease of 44. All other circuits reported increased numbers of pending cases and motions. The Seventh Circuit showed the largest increase in matters from 337 in 1979 to 538 in 1980, an increase of 201 matters.

There were 339 cases and 755 motions held under advisement more than 60 days but less than six months; 102 cases and 370 motions held more than six months but less than one year; and 113 cases and 137 motions held more than one year.

Of the 1,816 total matters reported, 250 (or 13.8 percent) were held under advisement more than one year. The Seventh Circuit reported the greatest number of matters in this category with 96, while the Ninth Circuit did not have any matters pending more than one year. Cases and motions held under advisement over 60 days on December 31, 1980, excluding those matters reported as decided, were distributed by circuit as shown in Table 11.

Table 11
Cases and Motions Held Under Advisement Over 60 Days
On December 31, 1980
Which Have Not Been Reported As Decided

Circuit	Total held over 60 days		Held over 60 days not more than 6 months		Held over 6 months not more than 1 year		Held over 1 year	
	Cases	Motions	Cases	Motions	Cases	Motions	Cases	Motions
Total	554	1,262	339	755	102	370	113	137
District of Columbia	4	13	1	7	1	6	2	-
First	27	41	22	26	2	8	3	7
Second	52	242	35	164	10	68	7	10
Third	24	60	22	50	2	9	-	1
Fourth	24	26	17	22	3	1	4	3
Fifth	72	86	30	58	15	20	27	8
Sixth	65	302	25	164	18	89	22	49
Seventh	209	329	136	149	31	126	42	54
Eighth	31	58	17	43	9	10	5	5
Ninth	30	75	23	52	7	23	-	-
Tenth	16	30	11	20	4	10	1	-

CRIMINAL CASELOAD

Summary

Criminal case filings in the U.S. district courts decreased slightly during the twelve month period ended December 31, 1980, as 29,856 criminal cases were filed, 0.8 percent fewer than the 30,106 filings reported during 1979. Case terminations decreased by 6.4 percent, from 30,763 cases in 1979 to 28,807 in 1980. The case filings exceeded the case terminations by 1,049 cases, resulting in a rise in the pending caseload from 14,349 on December 31, 1979 to 15,398 at the end of this year, an increase of 7.3 percent.

The total number of criminal cases filed, terminated, and pending for the six month periods from January through June and from July through December, beginning with reporting year 1965, are shown in Table 12.

Table 12
Criminal Cases Filed, Terminated, and Pending
Twelve Month Periods Ended June 30, by Half Years
(Includes Transfers)

Years Ended June 30	Filed		Terminated		Pending	
	July-December	January-June	July-December	January-June	Dec 31.	June 30
1965	15,724	17,610	14,196	17,882	11,106	10,834
1966	15,151	16,343	14,255	16,389	11,730	11,684
1967	15,054	17,153	13,737	16,613	13,001	13,541
1968	15,298	17,273	14,121	17,228	14,718	14,763
1969	16,719	18,694	14,705	17,701	16,777	17,770
1970	18,740	21,219	16,368	20,451	20,141	20,910
1971	19,723	23,434	17,831	21,751	22,802	24,485
1972	23,179	25,875	21,798	26,303	25,866	25,438
1973	19,910	22,524	19,858	23,598	25,490	24,416
1974	18,713	21,041	19,723	21,803	23,406	22,644
1975	20,354	22,928	20,546	22,969	22,452	22,411
1976	20,222	19,988	21,055	21,810	21,578	19,756
1977	21,099	20,303	21,524	22,496	19,389	17,150
1978	17,972	18,011	19,029	18,257	16,127	15,865
1979	15,562	16,564	*16,124	16,755	*15,319	15,135
1980	13,542	15,379	14,008	15,289	*14,349	14,759
1981	14,919		14,324		15,398	
Percent Change, December 1981/1980			10.2		2.3	7.3

* Revised

Six Months - July Through December Statistics

During the period July through December 1980 (shown as reporting year 1981 on the table), the number of cases filed, terminated, and pending all increased over the number of cases for the same six months in 1979 (reporting year 1980). This increase was the first rise in cases filed or in cases terminated for the six months July through December since reporting year 1977, and the first increase in the number of cases pending on December 31, since reporting year 1972. Case filings for the time period July through December 1980 exceeded the same time period a year ago by 10.2 percent, while terminations increased by only 2.3 percent, with a 7.3 percent increase in cases pending.

During the six month periods of July through December 1980 (reporting year 1981) and January through June 1980, case filings exceeded terminations. Prior to 1980, the number of terminations had consistently been greater than the number of filings since 1973. The reasons for the increase in the termination rate during those years were the closing of a large number of Selective Service violations that had been pending, and the implementation of the Speedy Trial Act of 1974 which caused a strict review of the pending caseload to determine triable cases.

Among Major Offense Groups, Drug Cases Up 18.4 Percent

The number of criminal cases filed in the U.S. district courts (exclusive of transfers) during the twelve month period ended December 31, 1980 declined by 0.8 percent. This was a much slower rate of decline than the 9.9 percent decrease in filings that occurred in 1979 and the 11.9 percent decrease in 1978.

Although there was an overall decrease of 0.8 percent in cases filed, there were significant increases in case filings in certain major offense groups. All of the offenses that showed a large increase this year are offenses that have been decreasing in numbers during the past several years. Cases filed under the Drug Abuse Prevention and Control Act increased from 2,987 to 3,536, a gain of 549 cases or 18.4 percent. This increase is a reversal of the trend from 1976 through 1979 when there were significant decreases each year in cases filed under the Drug Abuse Prevention and Control Act. A similar change occurred for liquor violation cases which had been consistently declining in number each year, from 169 cases in 1976 to 26 cases in 1979. This year, prosecutions for liquor violations increased to 37 cases, a 42.3 percent increase over the 26 cases in 1979. Embezzlement cases rose from 1,476 to 1,724 cases, an increase of 248 cases or 16.8 percent. In the prior two years, filings for this offense decreased. New prosecutions for weapons and firearms violations rose from 867 cases in 1979 to 1,112 cases in 1980, a 28.3 percent increase. There was a substantial increase in weapons and firearms cases from 1976 to 1977, followed by large declines in 1978 and 1979. Last year, weapons and firearms filings decreased by 1,323 cases or 60.4 percent.

The largest decrease in case filings in a major offense category occurred in forgery and counterfeiting. Cases filed for this offense decreased from 2,527 cases in 1979 to 1,882 forgery and counterfeiting cases this year, a reduction of 645 cases or 25.5 percent. Appendix Table D2 shows the total number of cases filed during 1980 by major offense groups.

Criminal Filings by Type of Proceeding - Indictment Waived Up 49.5 Percent

Appendix Table D2 shows the number of criminal cases filed according to the method by which they were commenced in the U.S. district courts for the twelve month period ended December 31, 1980. Table 13 compares cases (exclusive of transfers) by the nature of the proceedings for the twelve month periods ended December 31, 1979 and 1980.

Table 13
Method by Which Cases are Commenced in U.S. District Courts
For the Twelve Month Periods Ended December 31, 1979 and 1980

Type of Proceeding	1979	1980	Percent Change
Total	29,137	28,896	-0.8
Indictment	17,225	16,632	-3.4
Information-Indictment Waived	388	580	49.5
Information-Other	9,814	9,520	-3.0
Remanded from Appellate Court	112	65	-42.0
Removed from State Court	47	19	-59.6
Reopened/Reinstated	131	83	-36.6
Appeal from U.S. Magistrates	132	178	34.8
Juvenile Delinquency Proceedings	93	89	-4.3
Consent before Magistrate	1,183	1,694	43.2
Retrial on Mistrial*	5	19	-
Retrial-Remand from Appeals Court*	7	17	-

* This data was not separately recorded prior to August 1979.

Criminal cases that were commenced by an information, when an indictment was waived by the defendant, increased by 49.5 percent from 388 cases in 1979 to 580 in 1980. Cases heard on consent before a magistrate showed a large increase from 1,183 to 1,694, which is 511 more cases or a 43.2 percent increase over last year.

Indictment remains the most common method for commencement of a criminal case in the district courts. Cases brought to the courts by indictments declined by 3.4 percent in 1980; however the 16,632 cases commenced by indictment accounted for 57.6 percent of the total cases commenced. In 1979, indictments made up 59.1 percent of all the types of proceedings.

Criminal Filings Drop by 0.8 Percent

Table 14 provides the number of cases filed, terminated, and pending (inclusive of transfers), by district, for the twelve month periods ended December 31, 1979 and 1980, along with the percent change. Nationally, criminal cases filed dropped by 0.8 percent in 1980, a considerably smaller decline than the 10.3 percent decline during 1979.

Forty-four districts recorded decreases in the number of cases filed this year. Of these, the largest percent decrease occurred in the Canal Zone. Criminal prosecutions dropped from 183 cases in 1979 to 14 in 1980, a decrease of 92.3 percent. This decline was due to the Panama Canal Treaty of 1977 and the passage of the Panama Canal Act of 1979 (P.L. 96-70). The Act reduced the jurisdiction of the district court allowing only the filing of criminal informations against U.S. citizens until the court is ended on June 30, 1982.

Table 14
United States District Courts
Criminal Cases Filed, Terminated, and Pending, by District
During the Twelve Month Period Ended December 31, 1979 and 1980

Circuit and District	Filings			Terminations			Pending		
	1979	1980	Percent Change	1979	1980	Percent Change	1979*	1980	Percent Change**
Total	30,106	29,856	-0.8	30,763	28,807	-6.4	14,349	15,398	7.3
District of Columbia	644	617	-4.2	666	617	-7.4	228	228	0.0
First Circuit	989	932	-5.8	1,012	910	-10.1	421	443	5.2
Maine	72	98	36.1	90	94	4.4	48	52	8.3
Massachusetts	462	435	-5.8	466	407	-12.7	238	266	11.8
New Hampshire	39	34	-12.8	39	37	-5.1	17	14	-
Rhode Island	54	60	11.1	54	65	20.4	51	46	-9.8
Puerto Rico	362	305	-15.7	363	307	-15.4	67	65	-3.0
Second Circuit	2,340	2,091	-10.6	2,345	1,943	-17.1	1,759	1,907	8.4
Connecticut	152	167	9.9	138	155	12.3	117	129	10.3
New York:									
Northern	150	131	-12.7	129	122	-5.4	104	113	8.7
Eastern	673	709	5.3	727	613	-15.7	657	753	14.6
Southern	1,005	841	-16.3	994	817	-17.8	677	701	3.5
Western	312	197	-36.9	317	182	-42.6	118	133	12.7
Vermont	48	46	-4.2	40	54	35.0	86	78	-9.3
Third Circuit	1,620	1,718	6.0	1,752	1,633	-6.8	723	808	11.8
Delaware	95	55	-42.1	92	66	-28.3	34	23	-32.4
New Jersey	576	585	1.6	605	597	-1.3	209	197	-5.7
Pennsylvania:									
Eastern	294	401	36.4	323	341	5.6	154	214	39.0
Middle	107	144	34.6	98	139	41.8	70	75	7.1
Western	241	185	-23.2	277	187	-32.5	129	127	-1.6
Virgin Islands	307	348	13.4	357	303	-15.1	127	172	35.4
Fourth Circuit	3,379	3,639	7.7	3,411	3,550	4.1	983	1,072	9.1
Maryland	913	778	-14.8	916	760	-17.0	276	294	6.5
North Carolina:									
Eastern	184	471	156.0	197	457	132.0	121	135	11.6
Middle	210	153	-27.1	200	163	-18.5	50	40	-20.0
Western	180	236	31.1	187	216	15.5	42	62	47.6
South Carolina	288	295	2.4	305	297	-2.6	147	145	-1.4
Virginia:									
Eastern	1,203	1,348	12.1	1,195	1,327	11.0	226	247	9.3
Western	163	161	-1.2	165	150	-9.1	33	44	33.3
West Virginia:									
Northern	69	55	-20.3	63	58	-7.9	31	28	-9.7
Southern	169	142	-16.0	183	122	-33.3	57	77	35.1
Fifth Circuit	7,363	7,442	1.1	7,225	6,980	-3.4	3,112	3,574	14.8
Alabama:									
Northern	486	424	-12.8	497	415	-16.5	105	114	8.6
Middle	216	218	0.9	227	199	-12.3	37	56	51.4
Southern	84	70	-16.7	89	65	-27.0	28	33	17.9
Florida:									
Northern	107	100	-6.5	102	99	-2.9	60	61	1.7
Middle	408	372	-8.8	366	384	4.9	221	209	-5.4
Southern	630	780	23.8	456	606	32.9	781	955	22.3
Georgia:									
Northern	299	403	34.8	300	349	16.3	134	188	40.3
Middle	1,101	1,127	2.4	1,099	1,143	4.0	43	27	-37.2
Southern	859	877	2.1	975	949	-2.7	114	42	-63.2
Louisiana:									
Eastern	277	321	15.9	254	299	17.7	117	139	18.8
Middle	36	76	111.1	41	71	73.2	14	19	-
Western	145	161	11.0	149	158	6.0	48	51	6.3
Mississippi:									
Northern	50	58	16.0	48	49	2.1	16	25	-
Southern	75	103	37.3	65	75	15.4	35	63	80.0
Texas:									
Northern	434	465	7.1	414	432	4.3	184	217	17.9
Eastern	140	150	7.1	151	137	-9.3	51	64	25.5
Southern	1,207	1,181	-2.2	1,122	1,011	-9.9	762	932	22.3
Western	626	542	-13.4	624	516	-17.3	337	363	7.7
Canal Zone	183	14	-92.3	246	23	-90.7	25	16	-

Table 14
United States District Courts
Criminal Cases Filed, Terminated, and Pending, by District
During the Twelve Month Period Ended December 31, 1979 and 1980
Continued

Circuit and District	Filings			Terminations			Pending		
	1979	1980	Percent Change	1979	1980	Percent Change	1979*	1980	Percent Change**
Sixth Circuit	2,464	2,383	-3.3	2,671	2,357	-11.8	1,018	1,044	2.6
Kentucky:									
Eastern	187	152	-18.7	192	163	-15.1	91	80	-12.1
Western	507	475	-6.3	506	441	-12.8	105	139	32.4
Michigan:									
Eastern	495	452	-8.7	641	460	-28.2	277	269	-2.9
Western	95	115	21.1	141	122	-13.5	65	58	-10.8
Ohio:									
Northern	300	322	7.3	351	286	-18.5	101	137	35.6
Southern	247	217	-12.1	226	200	-11.5	83	100	20.5
Tennessee:									
Eastern	154	129	-16.2	131	154	17.6	51	26	-49.0
Middle	215	309	43.7	231	301	30.3	81	89	9.9
Western	264	212	-19.7	252	230	-8.7	164	146	-11.0
Seventh Circuit	1,176	1,293	9.9	1,412	1,205	-14.7	727	815	12.1
Illinois:									
Northern	461	481	4.3	630	455	-27.8	432	458	6.0
Central	111	171	54.1	137	128	-6.6	34	77	126.5
Southern	102	128	25.5	112	124	10.7	38	42	10.5
Indiana:									
Northern	105	127	21.0	139	135	-2.9	53	45	-15.1
Southern	141	167	18.4	137	150	9.5	66	83	25.8
Wisconsin:									
Eastern	152	146	-3.9	166	137	-17.5	62	71	14.5
Western	104	73	-29.8	91	76	-16.5	42	39	-7.1
Eighth Circuit	1,881	1,894	0.7	1,983	1,768	-10.8	561	687	22.5
Arkansas:									
Eastern	178	182	2.2	176	172	-2.3	54	64	18.5
Western	79	106	34.2	91	102	12.1	22	26	-
Iowa:									
Northern	57	53	-7.0	67	47	-29.9	12	18	-
Southern	150	118	-21.3	223	86	-61.4	31	63	103.2
Minnesota:									
Northern	179	270	50.8	207	228	10.1	86	128	48.8
Missouri:									
Eastern	172	181	5.2	172	185	7.6	63	59	-6.3
Western	638	568	-11.0	643	520	-19.1	114	162	42.1
Nebraska:									
Northern	140	113	-19.3	116	120	3.4	62	55	-11.3
South Dakota	95	93	-2.1	93	88	-5.4	26	31	19.2
South Dakota	193	210	8.8	195	220	12.8	91	81	-11.0
Ninth Circuit	6,235	6,145	-1.4	6,186	6,209	0.4	4,261	4,197	-1.5
Alaska	87	121	39.1	77	116	50.6	41	46	12.2
Arizona	558	583	4.5	583	631	8.2	757	709	-6.3
California:									
Northern	412	398	-3.4	422	358	-15.2	222	262	18.0
Eastern	381	402	5.5	411	402	-2.2	202	202	-
Central	1,073	1,185	10.4	1,023	1,092	6.7	687	780	13.5
Southern	752	768	2.1	775	920	18.7	1,241	1,089	-12.2
Hawaii	1,454	1,394	-4.1	1,358	1,493	9.9	594	495	-16.7
Idaho	115	102	-11.3	113	102	-9.7	31	31	0.0
Montana	131	158	20.6	131	138	5.3	42	62	47.6
Nevada	143	180	25.9	129	141	9.3	88	127	44.3
Oregon	237	239	0.8	232	239	3.0	109	109	0.0
Washington:									
Eastern	142	142	0.0	153	142	-7.2	38	38	0.0
Western	664	387	-41.7	675	364	-46.1	178	201	12.9
Guam	76	53	-30.3	91	54	-40.7	30	29	-3.3
Northern Marianas	10	33	-	13	17	-	1	17	-
Tenth Circuit	2,015	1,702	-15.5	2,100	1,635	-22.1	556	623	12.1
Colorado	638	348	-45.5	647	308	-52.4	138	178	29.0
Kansas	221	222	0.5	220	226	2.7	106	102	-3.8
New Mexico	204	241	18.1	254	203	-20.1	112	150	33.9
Oklahoma:									
Northern	156	117	-25.0	162	117	-27.8	28	28	0.0
Eastern	83	96	15.7	105	96	-8.6	13	13	0.0
Western	450	396	-12.0	454	397	-12.6	71	70	-1.4
Utah	176	172	-2.3	171	184	7.6	64	52	-18.8
Wyoming	87	110	26.4	87	104	19.5	24	30	-

* Revised due to adjustments to data base.

** Percent change not calculated where base is 25 or less.

NOTE: Includes transfers.

Districts that reported a decrease of more than 30 percent in filings were:

Filings (Includes Transfers)
For the Twelve Month Periods Ended December 31, 1979 and 1980

District	1979	1980	Percent Decrease
Canal Zone	183	14	92.3
Colorado	638	348	45.5
Delaware	95	55	42.1
Washington, Western.....	664	387	41.7
New York, Western.....	312	197	36.9
Guam	76	53	30.3

The largest increase occurred in North Carolina, Eastern where filings rose from 184 cases to 471, a change of 287 cases or 156.0 percent. The additional cases were primarily misdemeanors, with traffic, larceny, and marihuana accounting for the largest segments. Criminal filings in Louisiana, Middle rose by 111.1 percent, from 36 cases in 1979 to 76 this year. The increase was due primarily to 36 misdemeanors filed under Migratory Bird Laws.

There were 50 districts that recorded increases in the number of cases filed, and one that recorded no change. The following districts had increases greater than 35 percent:

Filings (Includes Transfers)
For the Twelve Month Periods Ended December 31, 1979 and 1980

District	1979	1980	Percent Increase
North Carolina, Eastern	184	471	156.0
Louisiana, Middle	36	76	111.1
Illinois, Central	111	171	54.1
Minnesota	179	270	50.8
Tennessee, Middle	215	309	43.7
Alaska	87	121	39.1
Mississippi, Southern.....	75	103	37.3
Pennsylvania, Eastern.....	294	401	36.4
Maine	72	98	36.1

Criminal Terminations Drop 6.4 Percent

Nationwide, criminal case terminations decreased by 6.4 percent in 1980. Among the 95 district courts, the largest decrease in cases terminated occurred in the Canal Zone, which dropped from 246 cases to 23. This 90.7 percent decline in terminations, along with the Canal Zone's 92.3 percent drop in case filings, are attributed to the phasing out of the district court.

Fifty-five districts reported decreases in the number of cases terminated during the twelve months. Of these, eight districts showed a decrease of more than 30 percent. These were:

District	1979	1980	Percent Decrease in Terminations
Canal Zone	246	23	90.7
Iowa, Southern	223	86	61.4
Colorado	647	308	52.4
Washington, Western.....	675	364	46.1
New York, Western.....	317	182	42.6
Guam	91	54	40.7
West Virginia, Southern.....	183	122	33.3
Pennsylvania, Western	277	187	32.5

Forty districts experienced increases in terminated cases during the current year. Comparatively, in 1979 there were 26 districts that recorded increased terminations, and in 1978, only one district reported an increase. North Carolina, Eastern had the largest increase in case terminations, rising from 197 to 457 terminations, a change of 132 percent. This district had a similar rise in case filings due to an increased number of misdemeanor cases, particularly traffic, larceny, and marihuana misdemeanors.

The following districts reported increases of more than 30 percent in terminations:

District	1979	1980	Percent Increase in Terminations
North Carolina, Eastern	197	457	132.0
Louisiana, Middle	41	71	73.2
Alaska	77	116	50.6
Pennsylvania, Middle	98	139	41.8
Vermont	40	54	35.0
Florida, Southern	456	606	32.9
Tennessee, Middle	231	301	30.3

Pending Caseload Increased 7.3 Percent

The number of case filings exceeded the number of case terminations by 1,049 in 1980, resulting in an increase of 7.3 percent in the pending caseload.

Fifty-seven districts recorded a rise in their pending caseload. Of these, 20 districts showed an increase of more than 30 percent. Districts that had increases of more than 50 percent in their pending caseload were:

District	1979	1980	Percent Increase in Pending Cases
Illinois, Central	34	77	126.5
Iowa, Southern	31	63	103.2
Mississippi, Southern.....	35	63	80.0
Alabama, Middle	37	56	51.4

Thirty-one districts showed a decrease in the number of cases pending, and seven districts had no change. Only five districts had a decrease in their pending cases of more than 25 percent. These were:

District	1979	1980	Percent Decrease in Pending Cases
Georgia, Southern.....	114	42	63.2
Tennessee, Eastern.....	51	26	49.0
Georgia, Middle	43	27	37.2
Canal Zone	25	16	36.0
Delaware	34	23	32.4

JUROR USAGE

(Report for the Six Month Period - July 1 through December 31, 1980)

Grand Jury Activity Increased

As shown in Table 15, grand jury activity increased in virtually all categories during the six month period ended December 31, 1980. The total number of grand jury sessions convened increased from 4,689 in 1979 to 5,352 in 1980, a 14.1 percent increase. The number of jurors in session increased by 13,284 jurors (or 14.3 percent) and the number of hours in session increased by 3,492 (also 14.3 percent). The requirements of the Speedy Trial Act of 1974 partially account for these increases due to courts' efforts to reduce the time between a defendant's arrest and subsequent indictment.

Table 15
United States District Courts
Grand Juror Statistics - National Totals
For the Six Month Periods Ended December 31, 1976 - 1980

Grand Jurors and Juries	1976	1977	1978	1979	1980	1980 Over 1979	
						Increase	Percent Change
Total Number of:							
Sessions Convened	4,188	4,108	4,439	4,689	5,352	663	14.1
Jurors in Session	82,818	80,642	87,002	93,046	106,330	13,284	14.3
Hours in Session	22,244	21,431	23,209	24,469	27,961	3,492	14.3
Average Number of:							
Jurors Per Session	19.8	19.6	19.6	19.8	19.9	0.1	0.5
Hours Per Session	5.31	5.22	5.23	5.22	5.22	-	-
Total Number of Grand Juries:							
In Existence	493	482	506	528	571	43	8.1
Impaneled	150	144	143	141	161	20	14.2
Discharged	147	152	137	157	165	8	5.1

Appendix Table J-1 shows, by district, the number of grand juries in existence, sessions convened, jurors in session, hours in session, average number of jurors per session, and average number of hours per session.

The number of grand juries in existence increased 8.1 percent from 528 juries reported in existence in 1979 to 571 in 1980. Thirty-six districts reported more grand juries in existence this year than last year. New York, Eastern reported the largest number of grand juries in existence, with 43 juries, followed by New York, Southern with 40 juries. Sixteen of the 93 districts with grand jury activity reported only one jury in existence during the six month period. The Virgin Islands and the Canal Zone reported that no grand juries were in existence in the six month period.

Between 16 and 23 grand jurors must be present to conduct a grand jury session. The district with the largest number of sessions convened was the Southern District of New York with 542 sessions. This district also reported the largest number of jurors in session (10,724) and the highest number of hours in session (2,634). Excluding the Virgin Islands and the Canal Zone, the district that experienced the least amount of grand jury activity was the Northern Mariana Islands with two convened sessions, involving 45 grand jurors for a total of six hours.

The nation's average number of jurors per session was 19.9, and the average for individual districts ranged from 17.5 in the Middle District of Alabama to 22.6 jurors in Montana. The national average number of hours per session remained unchanged from 1979 at 5.22 hours per session. Washington, Eastern and the Northern Mariana Islands reported the lowest averages - 3.00 hours per session, while the Southern District of Indiana reported the highest average of 8.17 hours per session.

Table 16 compares the number of cases commenced by indictment in the period July through December during the years 1976 through 1980. Prior to 1980, the number of cases and defendants commenced by indictment declined consistently from year to year. The 1980 statistics, however, indicate that these categories increased by 3.3 and 9.5 percent, respectively, over last year. In 1979, 7,841 cases were commenced by indictment while 8,097 were reported in 1980. The number of defendants proceeded against by indictment also increased from 11,960 in 1979 to 13,093 in 1980. The average number of defendants indicted per grand jury session in 1980 was almost unchanged at 2.45.

Table 16
United States District Courts
Proceedings by Indictment and Grand Jury Sessions
For the Six Month Periods Ended December 31, 1976 - 1980

July through December	Proceedings Commenced by Indictment			Grand Jury Sessions Convened	Average Defendants Indicted per Grand Jury Session	Hours in Session	Average Hours per Session
	Cases	Defendants	Average Defendants per Case				
1976...	12,095	17,558	1.45	4,188	4.19	22,244	5.31
1977...	11,242	16,267	1.45	4,108	3.96	21,431	5.22
1978...	9,146	12,553	1.37	4,439	2.83	23,209	5.23
1979...	7,841	11,960	1.53	4,689	2.55	24,469	5.22
1980...	8,097	13,093	1.62	5,352	2.45	27,961	5.22

Petit Jurors Available for Service Up 13.5 Percent

Table 17 provides a breakdown of petit juror usage for the six month periods ended December 1976 through 1980. A total of 302,322 jurors were available to serve during this six month period, compared to 266,408 jurors available during the same period in 1979. The total increased by 13.5 percent from last year due in part to the increased number of judges available to conduct trials resulting from the 1978 Omnibus Judgeship Act (P.L. 95-486). The percent of jurors selected or serving increased slightly to 60.7 percent; the percent challenged also rose slightly to 15.3 percent.

While the proportion of jurors selected or serving and percent of jurors challenged showed slight increases, the percentage of jurors not selected, serving, or challenged decreased slightly from 24.8 percent in 1979 to 24.0 percent in 1980. This category is further classified to show that 0.8 percent of the available petit jurors were traveling to the place of holding court on the day(s) prior to trial or returning home following jury service.

Table 17 also shows that the number of jury trial days increased from 13,786 in 1979 to 16,359 in 1980; however, for the first time in several years the majority of jury trial days was civil, not criminal.

Appendix Table J-2 provides a district-by-district breakdown of total available jurors. In the category of jurors selected or serving, the districts of North Carolina, Western and New York, Western reported highs of 85.4 percent and 83.9 percent, respectively. Lows of 23.7, 34.8 percent and 43.1 percent were reported in the Northern Mariana Islands, the Canal Zone, and Louisiana, Middle, respectively. Sixty districts reported 60 percent or more of the available jurors in this category.

Table 17
United States District Courts
National Petit Juror Usage
For the Six Month Periods Ended December 31, 1976 - 1980

Petit Jurors	1976	1977	1978	1979	1980	1980 Over 1979	
						Increase	Percent Change
Total Available	271,847	266,527	257,433	266,408	302,322	35,914	13.5
Selected or Serving	164,156	161,372	151,684	160,160	183,640	23,480	14.7
Percent*	60.4	60.5	59.0	60.1	60.7	-	-
Challenged	42,794	40,753	42,074	40,110	46,269	6,159	15.4
Percent*	15.7	15.3	16.3	15.1	15.3	-	-
Not Selected, Serving or Challenged	64,897	64,402	63,675	66,138	72,413	6,275	9.5
Percent*	23.9	24.2	24.7	24.8	24.0	-	-
In Travel Status**	-	-	-	2,022	2,410	388	19.2
Percent*	-	-	-	0.8	0.8	-	-
Jury Trial Days	13,883	13,345	13,133	13,786	16,359	2,573	18.7
Criminal	8,034	7,843	6,849	7,210	7,609	399	5.5
Percent*	57.9	58.8	52.2	52.3	46.5	-	-
Civil	5,849	5,502	6,284	6,576	8,750	2,174	33.1
Percent*	42.1	41.2	47.8	47.7	53.5	-	-

* Due to rounding, percent sum of the categories of available jurors and percent sum of criminal and civil jury trial days may not total to 100.0.
** The jurors in travel status are included in the category of jurors not selected, serving, or challenged.

The Western District of Virginia reported the highest percent of jurors challenged either for cause or peremptorily at 41.0 percent, while New York, Western reported only 6.4 percent of its jurors in this category. Nationally, 15.3 percent of all available jurors were reported as challenged.

Of the jurors not selected, serving or challenged, Guam, the Northern Mariana Islands and the Canal Zone reported the greatest percents. Guam experienced jury activity on only one day during the six month period, when 22 jurors appeared for instructions only. This activity resulted in the highest proportion (100.0 percent) of jurors in this category. The Northern Mariana Islands and the Canal Zone reported 58.0 percent and 53.6 percent, respectively. Hawaii, on the other hand, reported only 1.6 percent of its jurors in this category. Twenty-two of the forty-nine districts reporting jurors in travel status recorded less than one percent in this category.

Nationally, civil trials account for 53.5 percent and criminal trials account for 46.5 percent of all jury trial days. The percentage of criminal jury trial days ranged from a high of 100 percent in West Virginia, Northern to a low of 7.1 percent in Tennessee, Eastern. The percentage of civil jury trial days ranged from 100 percent in the Canal Zone to 4.6 percent in Nevada.

The Juror Usage Index (J.U.I.) is the average number of jurors on hand for each jury trial day. The index is obtained by dividing the total number of available jurors by the total number of jury trial days. The national J.U.I. for the six month period ended December 31, 1980 was 18.48 compared to 19.32 in 1979. Fifty-five districts reported improvements in their J.U.I. compared to 1979 figures. Wyoming reported a J.U.I. of 10.43 while the Northern Mariana Islands reported a J.U.I. of 33.80.

FEDERAL PUBLIC/COMMUNITY DEFENDERS

As of December 31, 1980 there were 33 federal public defender and seven community defender organizations in operation, an increase of two public defender organizations over the previous year. The federal public defender office in Massachusetts opened on June 1, 1980, while Arkansas, Western (a branch office of Missouri, Western) began reporting in October 1980. Tables 18 and 19 summarize the number and type of cases opened, closed, and pending in the defender organizations during the last three years. Appendix tables K-1 and L-1 provide detailed statistical information on the case activity of each office during the six month period ended December 31, 1980. The information is classified into three major categories of representations: criminal, appeals, and other. The last category includes habeas corpus, parole/probation revocation, witness, and motions to correct or reduce sentence. The statistics in this report cover only those representations provided by federal public/community defenders and, therefore, exclude representations by private panel attorneys under the Criminal Justice Act of 1964. Those statistics are available in the **Report to the United States Judicial Conference Committee to Implement the Criminal Justice Act**.

Table 18
Federal Public Defenders - Comparison of Representations
For the Six Month Periods Ended December 31, 1978 - 1980

Representations	1978	1979	1980	Percent Change 1980 over 1979
Total				
Cases Opened.....	6,687	6,872	7,263	5.7
Cases Closed	6,757	6,614	7,039	6.4
Pending on December 31	3,170	3,370	3,847	14.2
Criminal				
Cases Opened.....	4,285	4,148	4,825	16.3
Cases Closed	4,413	4,055	4,675	15.3
Pending on December 31	2,026	1,877	2,236	19.1
Appeals				
Cases Opened.....	177	225	241	7.1
Cases Closed	201	193	265	37.3
Pending on December 31	360	478	464	-2.9
Other				
Cases Opened.....	2,225	2,499	2,197	-12.1
Cases Closed	2,143	2,366	2,099	-11.3
Pending on December 31	784	1,015	1,147	13.0

Federal Public Defenders

For the second consecutive year, the number of cases assigned to federal public defenders increased during the six month period ended December 31, 1980. The 7,263 cases opened represented a 5.7 percent increase over the 6,872 cases opened a year ago. Criminal cases increased by 16.3 percent to 4,825 (66.4 percent of the total), while appeals rose 7.1 percent to 241 (3.3 percent of the total).

The number of other representations declined by 12.1 percent. Much of this decrease is attributable to the continuing decline in court-directed representations of inmates at the U.S. Medical Center for Federal Prisoners at Springfield, Missouri. These representations decreased from 318 in 1979 to 205 in 1980. Since 1978, these representations have declined by 49.8 percent.

Of the 32 offices in operation during the entire six month period (excludes Arkansas, Western), the organization reporting the largest number of case openings was Florida, Southern with 1,003. This represented a 105.5 percent rise over the 488 cases opened in 1979. This increase was primarily due to the rise in immigration cases (created by the influx of Cuban refugees) from 16 in 1979 to 580 in 1980. California, Central and Texas, Southern were assigned 687 and 452 cases, respectively. The least number of case openings were recorded by the Illinois organization (45) and West Virginia, Southern (52).

Sixteen offices reported declines in the number of cases they were assigned. The largest decrease was experienced by Georgia, Southern from 232 in 1979 to 79 in 1980, a sharp drop of 65.9 percent. Much of this decrease is due to the decline in the number of traffic cases handled by this office. The number of cases opened in Pennsylvania, Western and Washington, Western declined by 52.6 percent and 51.9 percent, respectively. Florida, Southern, however, opened 105.5 percent more cases in 1980 while the incoming caseloads of Florida, Northern and Ohio, Northern rose by 102.0 percent and 80.3 percent, respectively.

Federal public defenders also recorded 7,039 cases closed, an increase of 6.4 percent. Criminal dispositions rose by 15.3 percent to 4,675 accounting for 66.4 percent of the total. Closings of appeals cases increased 37.3 percent, while other case dispositions declined by 11.3 percent. Florida, Southern closed the most cases at 801. West Virginia, Southern closed the least, reporting only 42 case dispositions.

Seventeen federal public defenders reported increases in the number of cases closed, with Florida, Northern experiencing the largest rise of 118.8 percent. Ohio, Northern and Florida, Southern reported increases of 116.7 percent and 102.3 percent, respectively. The largest decline, however, was shown by Georgia, Southern which closed 60.2 percent fewer cases than a year ago. Large decreases in dispositions were also recorded by Pennsylvania, Western (50.4 percent) and Washington, Western (35.9 percent).

The average number of hours in court per closed case increased from the 1.6 reported in 1979 to 2.2 in 1980. Missouri, Western recorded the highest average of 5.2 hours per closed case, while Maryland and New Mexico recorded the lowest average at 1.0 hours. The high average hours in court in Missouri, Western is the result of two extortion cases which accounted for 1,630 hours of court time. Excluding these two cases, Missouri, Western had an average of 0.9 hours per closed case.

The pending caseload in the federal public defender organizations rose by 14.2 percent from 3,370 in 1979 to 3,847 in 1980. Florida, Southern experienced the largest increase at 59.6 percent, due to the large number of immigration cases still pending. Washington, Western recorded the largest reduction in their pending caseload at 51.5 percent.

Community Defender Organizations

The seven community defender organizations opened a total of 4,039 cases during the six month period ended December 31, 1980. This represented a substantial increase of 23.4 percent compared to the 3,273 cases opened a year ago. The majority of this increase involved criminal matters which rose 29.8 percent to 3,073 cases, accounting for 76.1 percent of all community defender representations. Appeals representations dipped slightly to 98, or 2.4 percent of the total, while other representations rose by 9.3 percent to 868 (21.5 percent of the total).

California, Southern recorded the largest number of case openings with 2,029, an increase of 44.2 percent over the same period last year. Since 1978, case openings in California, Southern have risen by 249.8 percent. Much of this increase is due to the overwhelming rise in petty offense cases from 115 in 1979 to 833 in 1980. This same district accounted for 50.2 percent of all community defender openings in the six month period ended December 31, 1980, while the New York organization opened 952 cases or 23.6 percent of the total. Pennsylvania, Eastern and Oregon reported the smallest number of case openings with 202 and 144, respectively.

Four of the seven community defender offices experienced increases in their case openings. In addition to the increase in openings in California, Southern; Georgia, Northern (50.0 percent); Illinois, Northern (15.7 percent); and the New York organization (7.8 percent) reported increases. Oregon recorded the largest decline at 10.6 percent.

Although five of the seven community defender organizations closed fewer cases than a year ago, there was an overall rise of 14.5 percent in the number of cases disposed of during this reporting period. Of the 3,962 cases closed, 3,027 (76.4 percent) were criminal matters, 109 (2.8 percent) were appeals, and 826 (20.8 percent) were other representations.

California, Southern was primarily responsible for the increase in closed cases, reporting 2,081 cases closed, a rise of 46.1 percent. Petty offense case dispositions in this district grew 617.4 percent from 115 in 1979 to 825 in 1980. California, Southern and the New York organization accounted for 76.1 percent of all the cases closed by community defenders.

Table 19
Community Defender Organizations - Comparison of Representations
For the Six Month Periods Ended December 31, 1978 - 1980

Representations	1978	1979	1980	Percent Change 1980 Over 1979
Total				
Cases Opened.....	2,933	3,273	4,039	23.4
Cases Closed	3,234	3,461	3,962	14.5
Pending on December 31	1,836	1,541	1,744	13.2
Criminal				
Cases Opened.....	1,984	2,368	3,073	29.8
Cases Closed	2,172	2,548	3,027	18.8
Pending on December 31	1,223	931	1,057	13.5
Appeals				
Cases Opened.....	81	111	98	-11.7
Cases Closed	161	104	109	4.8
Pending on December 31	146	144	155	7.6
Other				
Cases Opened.....	868	794	868	9.3
Cases Closed	901	809	826	2.1
Pending on December 31	467	466	532	14.2

The largest decrease in case closings was reported by Michigan, Eastern, which closed 250 cases during the six month period ended December 31, 1980, 25.1 percent fewer than the 334 closed a year ago. Both Illinois, Northern and Georgia, Northern reported a 14.7 percent drop in their case closings.

The average number of hours in court per closed case was 2.0. Georgia, Northern recorded the highest average at 8.6 hours, primarily because of one lending institution fraud case which required 712 hours of in-court time. Excluding this case, Georgia, Northern's average would be 3.2 hours and the average for all community defender dispositions would be 1.8 hours. California, Southern spent the least time in court per closed case with a 1.0 hour average due to the short amount of in-court time necessary to dispose of the many petty offense cases handled by this office.

The 14.5 percent increase in terminations was offset by an even larger increase (23.4 percent) in case openings, resulting in a 13.2 percent rise in the pending caseload. Georgia, Northern and Oregon experienced the largest rises in their pending caseload at 127.9 percent and 51.4 percent, respectively. At the other end of the scale, California, Southern's pending caseload declined by 10.2 percent.

U.S. BANKRUPTCY COURTS

Summary of Calendar Year Workload

During the twelve month period ended December 31, 1980, there were 472,400 bankruptcy estates filed in the bankruptcy courts, an increase of 80.4 percent over the 261,818 estates filed during the same period last year. The number of bankruptcy estates terminated rose by 16.8 percent from 199,792 to 233,442 in 1980. The termination figures include 104,538 estates filed prior to October 1, 1979 (hereinafter called Bankruptcy Act Estates) and 128,904 estates filed on or after October 1, 1979 (hereinafter called Bankruptcy Code Estates). The number of bankruptcy estates filed during 1980 was more than double the number terminated. As a result, the pending bankruptcy caseload increased to 544,737 estates as of December 31, 1980, a rise of 78.1 percent over a year ago. This pending caseload is comprised of 126,661 Bankruptcy Act Estates and 418,076 Bankruptcy Code Estates. Table 20 compares the bankruptcy caseload during the twelve month periods ended December 31, 1979 and 1980. Table 21 provides a comparison of bankruptcy estates filed and pending during the six month periods January through June and July through December, 1975 through 1980. Additional data on the bankruptcy caseload during the twelve month period ended December 31, 1980, is provided in Appendix tables F1, F2BC, and F3BC.

Table 20
Bankruptcy Caseload
Twelve Month Periods Ended December 31, 1979 and 1980

Year	Pending January 1	Filings	Terminations	Pending December 31
1979	243,753	261,818	199,792	305,779
1980	305,779	472,400	233,442	544,737
Percent Change	25.4	80.4	16.8	78.1

Table 21
Bankruptcy Estates Commenced and Pending,
Six Month Periods,
January - June and July - December, 1975 - 1980

	January- June	July- December	Pending December 31
1975	137,826	127,770	279,465
1976	118,779	108,121	263,294
1977	106,278	102,072	245,310
1978	100,905	107,373	245,304
1979	119,103	142,715	305,762
1980	218,245	254,155	544,737
Percent Change 1980 over 1979 . .	83.2	78.1	78.1

Adversary Proceedings Continue to Increase

In addition to the original bankruptcy cases filed in the U.S. Bankruptcy Courts, adversary proceedings may arise out of any of these cases and, as such, can be filed with the bankruptcy court. During the twelve month period ended December 31, 1980, a total of 70,762 such cases were filed. Table 22 provides the number of adversary proceedings filed, by district, during the twelve month period ended December 31, 1980.

Table 22
United States Bankruptcy Courts
Proceedings Commenced Under The Bankruptcy Code
During The Twelve Month Period Ended December 31, 1980

Circuit and District	January-March	April-June	July-September	October-December	Total
Total all districts	12,966	15,900	19,635	22,261	70,762
District of Columbia	16	34	14	41	105
First Circuit	384	479	574	631	2,068
Maine	46	60	50	58	214
Massachusetts	228	251	295	315	1,089
New Hampshire	-	20	69	87	176
Rhode Island	66	75	88	80	309
Puerto Rico	44	73	72	91	280
Second Circuit	719	847	1,146	1,300	4,012
Connecticut	180	156	206	216	758
New York:					
Northern	111	90	204	201	606
Eastern	187	277	369	399	1,232
Southern	126	160	191	236	713
Western	83	113	146	215	557
Vermont	32	51	30	33	146
Third Circuit	913	1,232	1,479	1,677	5,301
Delaware	19	14	24	37	94
New Jersey	323	507	615	696	2,141
Pennsylvania:					
Eastern	129	199	246	256	830
Middle	104	144	182	235	665
Western	338	368	412	451	1,569
Virgin Islands	-	-	-	2	2
Fourth Circuit	812	1,192	1,268	1,449	4,721
Maryland	154	252	200	342	948
North Carolina:					
Eastern	103	96	164	172	540
Middle	31	49	69	73	222
Western	70	50	77	60	257
South Carolina	39	53	63	86	241
Virginia:					
Eastern	287	458	354	362	1,461
Western	66	130	154	165	515
West Virginia:					
Northern	13	36	118	130	297
Southern	44	68	69	59	240
Fifth Circuit	1,800	2,322	2,756	3,059	9,937
Alabama:					
Northern	255	306	247	258	1,066
Middle	93	93	104	112	402
Southern	86	136	94	80	396
Florida:					
Northern	29	28	39	53	149
Middle	172	202	283	264	921
Southern	64	83	123	129	399
Georgia:					
Northern	328	293	437	673	1,731
Middle	196	281	345	331	1,153
Southern	66	79	101	113	359
Louisiana:					
Eastern	45	66	45	41	197
Middle	25	37	31	39	132
Western	38	58	70	104	270
Mississippi:					
Northern	14	42	30	47	133
Southern	45	53	70	92	260
Texas:					
Northern	157	237	281	310	985
Eastern	9	20	15	17	61
Southern	79	160	271	227	737
Western	99	148	170	169	586
Canal Zone	-	-	-	-	-

Table 22
United States Bankruptcy Courts
Proceedings Commenced Under The Bankruptcy Code
During The Twelve Month Period Ended December 31, 1980

Circuit and District	January-March	April-June	July-September	October-December	Total
Sixth Circuit	2,467	2,663	3,165	3,483	11,778
Kentucky:					
Eastern	46	63	100	91	300
Western	206	174	153	186	719
Michigan:					
Eastern	571	708	700	678	2,657
Western	182	217	203	399	1,001
Ohio:					
Northern	387	543	743	936	2,609
Southern	423	428	434	384	1,669
Tennessee:					
Eastern	288	218	551	513	1,570
Middle	254	201	153	129	737
Western	110	111	128	167	516
Seventh Circuit	1,465	1,714	2,077	2,543	7,799
Illinois:					
Northern	511	615	806	920	2,852
Central	235	291	273	280	1,079
Southern	51	64	67	67	249
Indiana:					
Northern	144	167	210	222	743
Southern	370	395	480	748	1,993
Wisconsin:					
Eastern	96	131	199	242	668
Western	58	51	42	64	215
Eighth Circuit	762	1,043	1,231	1,746	4,782
Arkansas:					
Eastern	100	89	129	113	431
Western	33	32	46	47	158
Iowa:					
Northern	71	121	165	176	533
Southern	45	51	94	125	315
Minnesota	95	188	188	212	683
Missouri:					
Eastern	102	124	156	178	560
Western	114	157	165	538	974
Nebraska	136	157	136	193	622
North Dakota	27	50	45	59	181
South Dakota	39	74	107	105	325
Ninth Circuit	2,221	2,893	4,444	4,575	14,133
Alaska	26	23	39	59	147
Arizona	239	169	221	307	936
California:					
Northern	291	408	601	692	1,992
Eastern	149	237	333	408	1,127
Central	842	1,154	1,884	1,746	5,626
Southern	107	143	189	266	705
Hawaii	19	26	30	23	98
Idaho	55	94	169	117	435
Montana	51	52	47	46	196
Nevada	54	52	90	112	308
Oregon	113	126	227	217	683
Washington:					
Eastern	48	91	162	188	489
Western	226	318	451	393	1,388
Guam	1	-	1	1	3
Northern Mariana Islands	-	-	-	-	-
Tenth Circuit	1,407	1,481	1,481	1,757	6,126
Colorado	713	670	570	709	2,662
Kansas	272	340	403	372	1,387
New Mexico	112	149	169	159	589
Oklahoma:					
Northern	102	90	134	166	492
Eastern	11	18	11	25	65
Western	101	96	58	68	323
Utah	63	95	121	225	504
Wyoming	33	23	15	33	104

FEDERAL PROBATION SYSTEM

Summary of Workload

During the past year, the Federal Probation System received 29,848 persons for active supervision (excluding inter-district transfers), a decline of 1,950 or 6.1 percent from last year. Removals from supervision, on the other hand, decreased by only 197 or 0.6 percent from 33,778 last year to 33,581. The number of persons reported under supervision on December 31, 1980, therefore, was down 2,390 or 3.7 percent from last year to 62,759. Appendix Table E1 shows persons received and removed during the year by type of supervision. Table 23 gives a comparison of this year's figures to last year's. (See the technical note below.)

Table 23
Persons Received For and Removed From Supervision During the
Twelve Month Periods Ended December 31, 1979 and 1980

Type of Supervision	1979	1980	Percent change 1980 over 1979
Persons under supervision on January 1.....	66,922 ¹	66,236	-1.0
Persons received for supervision (Total).....	39,601	37,079	-6.4
Total, less Transfers.....	31,798	29,848	-6.1
Court probation.....	12,694	11,818	-6.9
Parole.....	7,094	6,993	-1.4
Mandatory release.....	2,944	2,196	-25.4
Special parole ²	2,005	1,798	-10.3
U. S. Magistrate probation.....	4,702	4,749	1.0
Pretrial diversion ³	2,203	1,993	-9.5
Military parole.....	156	301	92.9
Persons removed from supervision (Total).....	41,374	40,556	-2.0
Total, less transfers.....	33,778	33,581	-0.6
Court probation.....	15,396	14,206	-7.7
Parole.....	5,878	6,828	16.2
Mandatory release.....	3,086	2,658	-13.9
Special parole ²	1,768	2,764	56.3
U.S. Magistrate probation.....	5,204	4,912	-5.6
Pretrial diversion ³	2,304	2,047	-11.2
Military parole.....	142	166	16.9
Persons under supervision on December 31 (Total).....	65,149	62,759	-3.7
Court probation.....	35,590	33,778	-5.1
Parole.....	14,124	14,456	2.4
Mandatory release.....	1,860	1,474	-20.8
Special parole ²	4,249	3,441	-19.0
U.S. Magistrate probation.....	6,851	6,994	2.1
Pretrial diversion ³	2,232	2,231	-
Military parole.....	243	385	58.4

¹ Revised

² Special parole granted under provisions of the Drug Abuse Prevention and Control Act of 1970.

³ Also referred to as deferred prosecution or "Brooklyn Plan."

Technical Note

Since some records pertaining to a specific reporting period are received after that period has closed, the number of persons reported under supervision on a particular date changes in ensuing reports. Appendix Table E-1, therefore, shows a different figure for persons under supervision at the beginning of this year than was reported at the end of last year. Comparisons in the text are based on the ending figure reported last year.

Persons Received for Supervision Continues to Drop

Probationers received on new or reinstated terms imposed during the year by district court judges numbered 11,818, a decrease of 876 or 6.9 percent from last year. The rate of decline, however, was sharply lower than the 18.4 percent decrease reported last year. The 4,749 probationers received on U.S. magistrate-imposed terms was a slight increase of 47 or 1.0 percent from last year. This increase was, again, in sharp contrast to the decline of 17.5 percent in magistrate probation cases received during 1979.

Parolees received for supervision declined slightly by 101 or 1.4 percent to 6,993. Substantial increases in parolees received had been reported in the last several twelve month reports.

There were 2,196 mandatory releasees received this year, a significant decrease of 748 or 25.4 percent from the number received last year. The 1,798 persons received on special parole terms was also a reduction of 207 or 10.3 percent from last year's figures. A decline in special parolees received was first reported last year, after several years of steady increases.

Persons received under conditions of pretrial diversion fell by 9.5 percent to 1,993, while military parolees received increased by 145.

Table 24 is a display of the number of persons received during the six month periods July through December 1979 and 1980.

Table 24
Persons Received for Supervision
(Excludes Transfers)
Six Month Periods July - December 1979 and 1980

Type of Supervision	1979	1980	Percent Change
Total.....	14,790	13,990	-5.4
District Courts.....	8,584	8,872	3.4
Court Probation.....	5,658	5,596	-1.1
Pretrial Diversion.....	976	979	0.3
U.S. Magistrate Probation.....	1,950	2,297	17.8
From Institutions.....	6,206	5,118	-17.5
Parole.....	3,759	3,215	-14.5
Mandatory Release.....	1,384	980	-29.2
Military Parole.....	104	176	69.2
Special Parole.....	959	747	-22.1

The six month figures indicate a modest increase of 288 or 3.4 percent in persons received from the district courts that is contrary to the decline of 5.3 percent shown in the twelve month comparison. Accenting this difference is the increase of 347 or 17.8 percent in probationers received from U.S. magistrates, which is considerably greater than the 1.0 percent increase for the twelve month period.

In the opposite context, the decrease of 14.5 percent in the number of parolees received during the last six months differs markedly from the decline of 1.4 percent reported for the year. The rate of decline in mandatory releasees and special parolees received during the last six months is also more pronounced than the rate in the twelve month figures.

Persons Removed from Supervision Drops less than 1.0 Percent

Although there was only a 0.6 percent reduction in the total number of persons removed from supervision (excluding transfers), removals from specific categories of supervision showed larger variances compared to last year. There were declines of 7.7 percent (1,190) in court probationers removed and 5.6 percent (292) in magistrate probationers, as opposed to increases of 16.2 percent (950) in the number of parolees removed and 56.3 percent (996) in special parole term removals. The increase in special parole term removals was largely a result of persons removed from supervision in accordance with the Supreme Court decision in Bifulco vs. U.S., as reported in the twelve month report of September 30, 1980.

There were 428 or 13.9 percent fewer mandatory releasees removed from supervision and the number of persons removed from pretrial diversion terms decreased by 257 or 11.2 percent. Military parolees accounted for 166 removals this year, an increase of 24 or 16.9 percent from the number removed last year.

Persons Under Supervision Declines by 3.7 Percent from 1979

The 65,149 persons under supervision on December 31, 1980 was 2,390 or 3.7 percent below the 65,149 under supervision at the end of last year. Persons on probation or serving under conditions of pretrial diversion numbered 44,003 or 68.5 percent of the caseload, while the number of persons under supervision after release from an institution was 19,756 or 31.5 percent of the total.

Probationers serving terms imposed by district court judges fell to 33,778, a reduction of 1,812 or 5.1 percent from last year. This reduction accounted for the largest part of the overall decline in the caseload.

The number of mandatory releasees actively supervised on December 31 was 1,474, down 386 or 20.8 percent and the number of persons serving special parole terms was 3,441, a decrease of 808 or 19.0 percent. The latter reduction was caused by the significant increase in the number of special parolees removed from supervision.

The recent trend of increases in the number of parolees continued, with 14,456 reported under supervision on December 31, 1980, a rise of 332 or 2.4 percent from last year. This increase, however, was more moderate than has been reported in the past. An increase was also reported in persons serving probation terms imposed by U.S. magistrates (up 143 or 2.1 percent) reversing the decline in this category reported last year. The number of military parolees under supervision continued to grow (up 142 or 58.4 percent) while the number of persons serving pretrial diversion terms remained constant.

Persons Under Supervision by District at Year's End

Appendix Table E2 shows persons under supervision on December 31 by district and type of supervision. Table 25 presents the change within each district in the number of persons under supervision on December 31 of this year and last. Sixty-four of the 94 districts (Northern Marianas not reporting) registered declines with the 21 districts listed below reporting reductions of 50 or more.

Table 25
Persons Under Supervision of the Federal Probation System
By District, December 31, 1979 and 1980

Circuit and District	December 31		Increase or Decrease	Percent Change	Circuit and District	December 31		Increase or Decrease	Percent Change
	1979	1980				1979	1980		
Total all districts	65,149	62,759	-2,390	-3.7	Sixth Circuit	6,005	5,634	-371	-6.2
District of Columbia	1,930	1,819	-111	-5.8	Kentucky:				
First Circuit	1,796	1,612	-184	-10.2	Eastern	433	435	2	0.5
Maine	122	125	3	2.5	Western	554	488	-66	-11.9
Massachusetts	1,123	979	-144	-12.8	Michigan:				
New Hampshire	85	92	7	8.2	Eastern	1,696	1,465	-231	-13.6
Rhode Island	108	101	-7	-6.5	Western	358	318	-40	-11.2
Puerto Rico	358	315	-43	-12.0	Ohio:				
Second Circuit	5,646	5,359	-287	-5.1	Northern	1,063	993	-70	-6.6
Connecticut	464	468	4	0.9	Southern	672	623	-49	-7.3
New York:					Tennessee:				
Northern	244	252	8	3.3	Eastern	400	415	15	3.8
Eastern	2,441	2,282	-159	-6.5	Middle	343	407	64	18.7
Southern	1,936	1,876	-60	-3.1	Western	486	490	4	0.8
Western	482	422	-60	-12.4	Seventh Circuit	4,394	4,367	-27	-0.6
Vermont	79	59	-20	-25.3	Illinois:				
Third Circuit	5,069	4,819	-250	-4.9	Northern	2,280	2,354	74	3.2
Delaware	153	129	-24	-15.7	Central	362	342	-20	-5.5
New Jersey	1,584	1,557	-27	-1.7	Southern	333	318	-15	-4.5
Pennsylvania:					Indiana:				
Eastern	1,821	1,696	-125	-6.9	Northern	525	455	-70	-13.3
Middle	271	274	3	1.1	Southern	504	529	25	5.0
Western	836	852	16	1.9	Wisconsin:				
Virgin Islands	304	311	7	2.3	Eastern	279	261	-18	-6.5
Fourth Circuit	6,486	6,419	-67	-1.0	Western	111	108	-3	-2.7
Maryland	1,505	1,555	50	3.3	Eighth Circuit	3,358	3,236	-122	-3.6
North Carolina:					Arkansas:				
Eastern	759	730	-29	-3.8	Eastern	382	336	-46	-12.0
Middle	595	599	4	0.7	Western	206	216	10	4.9
Western	724	677	-47	-6.5	Iowa:				
South Carolina	972	967	-5	-0.5	Northern	127	134	7	5.5
Virginia:					Southern	201	187	-14	-7.0
Eastern	1,046	1,030	-16	-1.5	Minnesota:				
Western	448	440	-8	-1.8	Northern	557	528	-29	-5.2
West Virginia:					Missouri:				
Northern	162	128	-34	-21.0	Eastern	717	698	-19	-2.7
Southern	273	293	20	7.3	Western	556	538	-18	-3.2
Fifth Circuit	15,077	14,569	-508	-3.4	Nebraska	203	188	-15	-7.4
Alabama:					North Dakota	171	150	-21	-12.3
Northern	907	865	-42	-4.6	South Dakota	238	261	23	9.7
Middle	286	274	-12	-4.2	Ninth Circuit	12,147	11,651	-496	-4.1
Southern	299	266	-33	-11.0	Alaska	174	170	-4	-2.3
Florida:					Arizona	1,349	1,275	-74	-5.5
Northern	276	274	-2	-0.7	California:				
Middle	1,181	1,170	-11	-0.9	Northern	1,555	1,481	-74	-4.8
Southern	1,306	1,344	38	2.9	Eastern	1,121	907	-214	-19.1
Georgia:					Central	4,002	3,866	-136	-3.4
Northern	1,044	972	-72	-6.9	Southern	1,195	1,240	45	3.8
Middle	404	317	-87	-21.5	Hawaii	265	263	-2	-0.8
Southern	307	293	-14	-4.6	Idaho	206	214	8	3.9
Louisiana:					Montana	258	307	49	19.0
Eastern	843	730	-113	-13.4	Nevada	334	329	-5	-1.5
Middle	156	156	0	0.0	Oregon	604	611	7	1.2
Western	493	455	-38	-7.7	Washington:				
Mississippi:					Eastern	212	181	-31	-14.6
Northern	198	203	5	2.5	Western	817	754	-63	-7.7
Southern	302	297	-5	-1.7	Guam	55	53	-2	-3.6
Texas:					Tenth Circuit	3,241	3,274	33	1.0
Northern	1,850	1,754	-96	-5.2	Colorado	761	736	-25	-3.3
Eastern	418	398	-20	-4.8	Kansas	476	456	-20	-4.2
Southern	2,802	2,859	57	2.0	New Mexico	585	625	40	6.8
Western	1,703	1,693	-10	-0.6	Oklahoma:				
Canal Zone	302	249	-53	-17.5	Northern	260	285	25	9.6
					Eastern	189	177	-12	-6.3
					Western	512	479	-33	-6.4
					Utah	310	351	41	13.2
					Wyoming	148	165	17	11.5

District	Persons Under Supervision December 31		Decrease
	1979	1980	
Michigan, Eastern.....	1,696	1,465	231
California, Eastern.....	1,121	907	214
New York, Eastern.....	2,441	2,282	159
Massachusetts.....	1,123	979	144
California, Central.....	4,002	3,866	136
Pennsylvania, Eastern.....	1,821	1,696	125
Louisiana, Eastern.....	843	730	113
District of Columbia.....	1,930	1,819	111
Texas, Northern.....	1,850	1,754	96
Georgia, Middle.....	404	317	87
Pennsylvania, Western.....	936	852	84
Arizona.....	1,349	1,275	74
California, Northern.....	1,555	1,481	74
Georgia, Northern.....	1,044	972	72
Indiana, Northern.....	525	455	70
Ohio, Northern.....	1,063	993	70
Kentucky, Western.....	554	488	66
Washington, Western.....	817	754	63
New York, Southern.....	1,936	1,876	60
New York, Western.....	482	422	60
Canal Zone.....	302	249	53

Only four districts reported increases of 50 or more in their caseload at year's end. They were: Illinois, Northern (74); Tennessee, Middle (64); Texas, Southern (57); and Maryland (50).

Persons Under Supervision by Offense

Appendix Table E3 presents persons supervised at year's end in each district by the major offense in which they were involved. The following chart shows the number in each category on probation or serving pretrial diversion terms and the number supervised on release from institutions.

Nearly 13 of every 14 persons (92.6 percent) under supervision for embezzlement or fraud were serving probationary terms. Their total of 12,620 accounted for 29.3 percent of all persons whose supervision was controlled by the district courts. Persons supervised for larceny and theft represented 13 percent of the probation or pretrial diversion terms, and those involved in forgery or counterfeiting accounted for another 10.4 percent.

Three out of every four persons under supervision for homicide, robbery, assault or burglary, on the other hand, had commenced their supervision upon release from an institution. These 4,241 offenders accounted for 21.5 percent of all institutional releasees.

The number of insitutional releasees who were drug offenders was 8,610 or 43.6 percent of the total, including all of the 3,441 persons serving special parole terms imposed under the Drug Abuse Prevention and Control Act of 1970. Because of the reported decrease in special parolees under supervision, this figure was a decline of 704 from last year. Persons whose offenses involved marihuana or non-narcotic controlled substances were divided somewhat equally between those serving probationary terms and those who had been released from institutions. Of those persons whose offense involved narcotics, however, two of every three had served in an institution prior to their current supervision.

Federal Probation System **Persons under Supervision by Offense* as of December 31, 1980**

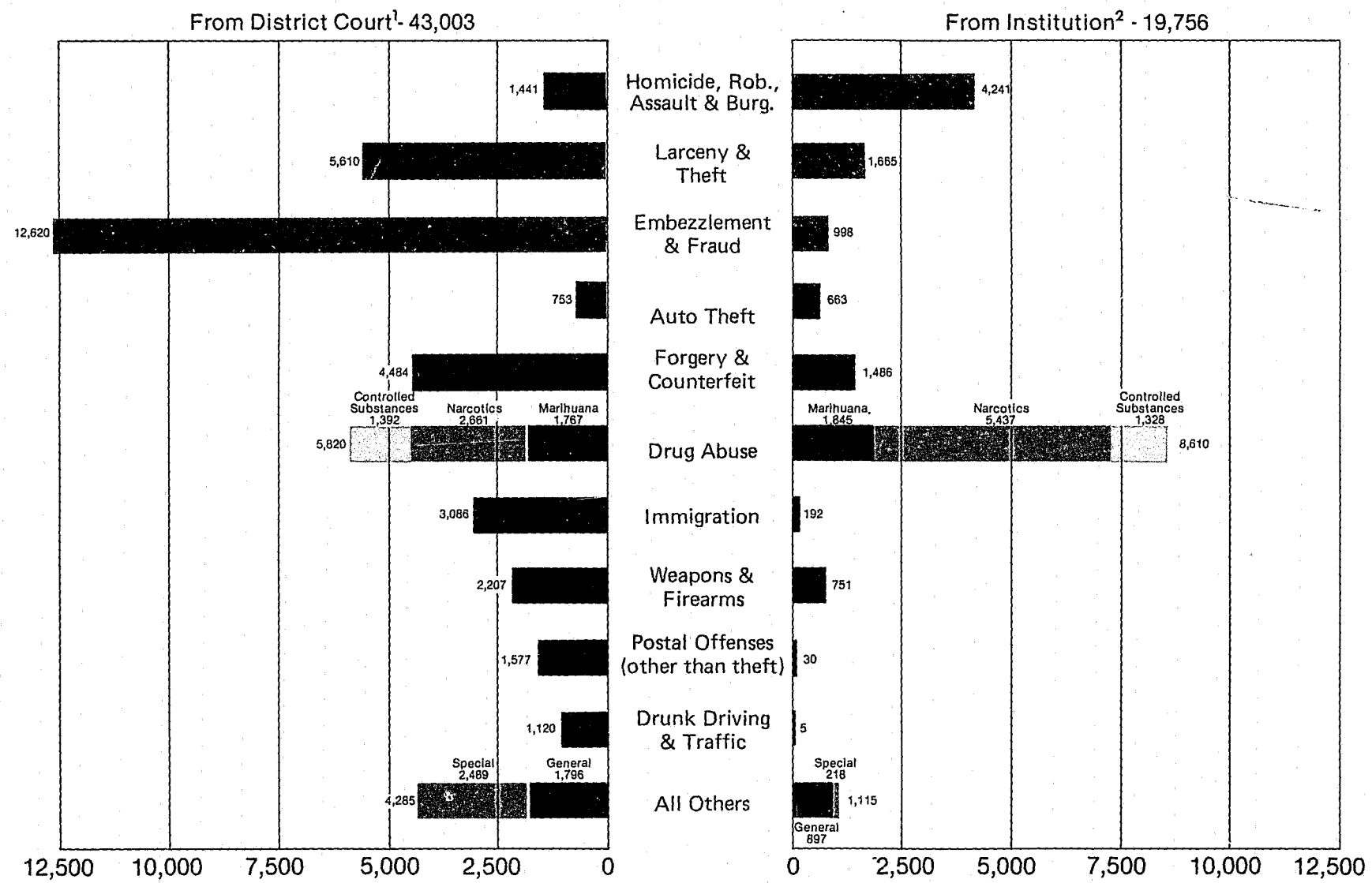

*Classified by most serious offense.

¹Includes persons serving probation terms imposed by a U.S. district court judge or a U.S. magistrate and persons serving under conditions of pretrial diversion.

²Includes persons serving on parole, military parole, mandatory release and special parole.

APPENDIX
OF
DETAILED
STATISTICAL TABLES

DURING THE TWELVE-MONTH PERIOD
ENDED DECEMBER 31, 1980

TABLE B 1. UNITED STATES COURTS OF APPEALS
CASES COMMENCED AND TERMINATED DURING THE TWELVE MONTH PERIOD ENDED DEC. 31, 1980, BY CIRCUIT

CIRCUIT AND NATURE OF PROCEEDING	CASES PENDING JAN. 1 1980	CASES COM- MENCED	CASES TERMI- NATED	CASES PENDING DEC. 31 1980	CASES DISPOSED OF BY CONSOLI- DATION	CASES DISPOSED OF WITHOUT HEARING OR SUBMISSION	CASES DISPOSED OF AFTER HEARING OR SUBMISSION					
							TOTAL	AFFIRMED OR GRANTED	DIS- MISSED	REVERSED OR DENIED	OTHER	PERCENT REVERSED OR DENIED*
ALL CIRCUITS.....	20,265	24,122	22,886	21,501	3,394	8,436	11,056	8,370	503	1,933	250	17.5
CRIMINAL.....	3,478	4,158	4,059	3,577	778	893	2,388	2,022	71	264	31	11.1
UNITED STATES CIVIL.....	4,213	4,502	4,754	3,961	637	1,828	2,289	1,653	113	454	69	19.8
PRIVATE CIVIL.....	8,892	10,986	10,096	9,782	1,352	3,585	5,159	3,860	248	944	107	18.3
BANKRUPTCY.....	443	398	427	414	81	146	200	146	16	36	2	18.0
ADMINISTRATIVE APPEALS....	3,094	3,431	2,935	3,590	524	1,392	1,019	689	54	235	41	23.1
ORIGINAL PROCEEDINGS.....	145	647	615	177	22	592	1	-	1	-	-	-
DISTRICT OF COLUMBIA..	1,659	1,596	1,521	1,734	432	605	484	335	18	102	29	21.1
CRIMINAL.....	110	95	129	76	49	22	58	45	-	10	3	17.2
UNITED STATES CIVIL.....	570	482	565	487	155	210	200	133	5	49	13	24.5
PRIVATE CIVIL.....	188	197	191	194	44	79	68	46	1	19	2	27.9
BANKRUPTCY.....	3	1	4	-	1	2	1	1	-	-	-	-
ADMINISTRATIVE APPEALS....	782	793	602	973	180	265	157	110	12	24	11	15.3
ORIGINAL PROCEEDINGS.....	6	28	30	4	3	27	-	-	-	-	-	-
FIRST CIRCUIT.....	397	887	743	541	104	256	383	292	20	52	19	13.6
CRIMINAL.....	105	131	136	100	34	41	61	48	2	8	3	13.1
UNITED STATES CIVIL.....	71	157	142	86	11	45	86	70	3	10	3	11.6
PRIVATE CIVIL.....	154	428	353	229	39	120	194	152	9	21	12	10.8
BANKRUPTCY.....	19	25	28	16	10	5	13	6	4	3	-	-
ADMINISTRATIVE APPEALS....	48	123	67	104	9	29	29	16	2	10	1	34.5
ORIGINAL PROCEEDINGS.....	-	23	17	6	1	16	-	-	-	-	-	-
SECOND CIRCUIT.....	882	2,518	2,340	1,060	355	1,035	950	771	42	123	14	12.9
CRIMINAL.....	215	475	515	175	137	121	257	225	13	16	3	6.2
UNITED STATES CIVIL.....	134	421	348	207	29	174	145	112	7	24	2	16.6
PRIVATE CIVIL.....	415	1,266	1,122	559	138	523	461	361	21	70	9	15.2
BANKRUPTCY.....	16	55	51	20	8	27	16	14	-	2	-	-
ADMINISTRATIVE APPEALS....	92	234	240	86	41	128	71	59	1	11	-	15.5
ORIGINAL PROCEEDINGS.....	10	67	64	13	2	62	-	-	-	-	-	-
THIRD CIRCUIT.....	1,351	1,874	1,956	1,269	341	778	837	603	53	169	12	20.2
CRIMINAL.....	202	280	303	179	73	57	173	152	2	18	1	10.4
UNITED STATES CIVIL.....	374	363	459	278	75	198	186	138	11	30	7	16.1
PRIVATE CIVIL.....	581	864	834	611	157	308	369	262	32	73	2	19.8
BANKRUPTCY.....	22	37	38	21	9	9	20	13	4	2	1	-
ADMINISTRATIVE APPEALS....	155	264	248	171	22	137	89	38	4	46	1	51.7
ORIGINAL PROCEEDINGS.....	17	66	74	9	5	69	-	-	-	-	-	-
FOURTH CIRCUIT.....	1,725	2,033	2,105	1,653	317	729	1,059	856	37	134	32	12.7
CRIMINAL.....	320	243	267	296	80	55	132	119	2	10	1	7.6
UNITED STATES CIVIL.....	257	333	355	235	36	113	206	151	12	36	7	17.5
PRIVATE CIVIL.....	932	1,196	1,260	868	142	462	656	544	17	76	19	11.6
BANKRUPTCY.....	-	4	-	4	-	-	-	-	-	12	-	-
ADMINISTRATIVE APPEALS....	209	214	186	237	59	62	65	42	6	12	5	18.5
ORIGINAL PROCEEDINGS.....	7	43	37	13	-	37	-	-	-	-	-	-

TABLE B 1. UNITED STATES COURTS OF APPEALS
CASES COMMENCED AND TERMINATED DURING THE TWELVE MONTH PERIOD ENDED DEC. 31, 1980, BY CIRCUIT

CIRCUIT AND NATURE OF PROCEEDING	CASES PENDING JAN. 1 1980	CASES COM- MENCED	CASES TERMI- NATED	CASES PENDING DEC. 31 1980	CASES DISPOSED OF BY CONSOLI- DATION	CASES DISPOSED OF WITHOUT HEARING OR SUBMISSION	CASES DISPOSED OF AFTER HEARING OR SUBMISSION					PERCENT REVERSED OR DENIED*
							TOTAL	AFFIRMED OR GRANTED	DIS- MISSED	REVERSED OR DENIED	OTHER	
FIFTH CIRCUIT.....	4,138	4,650	4,250	4,538	486	1,311	2,453	1,847	87	489	30	19.9
CRIMINAL.....	792	1,019	836	975	26	189	621	539	8	71	3	11.4
UNITED STATES CIVIL.....	558	669	696	531	77	243	376	263	18	90	5	23.9
PRIVATE CIVIL.....	2,172	2,301	2,169	2,304	282	600	1,287	926	52	289	20	22.5
BANKRUPTCY.....	117	77	100	94	26	21	53	37	3	13	-	24.5
ADMINISTRATIVE APPEALS.....	489	504	380	613	74	190	116	82	6	26	2	22.4
ORIGINAL PROCEEDINGS.....	10	80	69	21	1	68	-	-	-	-	-	-
SIXTH CIRCUIT.....	2,311	2,178	2,090	2,399	117	788	1,185	920	39	202	24	17.0
CRIMINAL.....	281	337	284	334	18	74	192	137	9	24	2	12.5
UNITED STATES CIVIL.....	562	398	492	468	18	164	310	229	4	65	12	21.0
PRIVATE CIVIL.....	1,090	1,107	998	1,199	57	356	585	457	23	96	9	16.4
BANKRUPTCY.....	34	27	26	35	-	12	14	11	1	2	-	-
ADMINISTRATIVE APPEALS.....	334	281	269	346	23	162	84	66	2	15	1	17.9
ORIGINAL PROCEEDINGS.....	10	28	21	17	1	20	-	-	-	-	-	-
SEVENTH CIRCUIT.....	1,343	1,854	1,622	1,575	320	524	778	571	25	172	10	22.1
CRIMINAL.....	260	238	264	234	70	44	150	135	-	14	1	9.3
UNITED STATES CIVIL.....	269	338	330	277	72	117	141	90	9	40	2	28.4
PRIVATE CIVIL.....	641	1,010	802	849	154	259	389	285	11	89	4	22.9
BANKRUPTCY.....	31	51	39	43	6	8	25	17	1	7	-	28.0
ADMINISTRATIVE APPEALS.....	140	186	164	162	16	76	72	44	3	22	3	30.6
ORIGINAL PROCEEDINGS.....	2	31	23	10	2	20	1	-	1	-	-	-
EIGHTH CIRCUIT.....	620	1,238	1,087	771	174	313	600	451	32	106	11	17.7
CRIMINAL.....	76	238	167	147	26	21	120	97	4	17	2	14.2
UNITED STATES CIVIL.....	129	255	251	133	38	79	134	91	13	26	4	19.4
PRIVATE CIVIL.....	320	544	500	364	92	127	281	218	15	46	2	16.4
BANKRUPTCY.....	2	19	10	11	-	4	6	4	-	2	-	-
ADMINISTRATIVE APPEALS.....	88	153	133	108	13	61	59	41	-	15	3	25.4
ORIGINAL PROCEEDINGS.....	5	29	26	8	5	21	-	-	-	-	-	-
NINTH CIRCUIT.....	4,456	3,928	3,874	4,510	680	1,688	1,506	1,132	63	268	43	17.8
CRIMINAL.....	762	894	912	744	264	232	416	340	8	62	6	14.9
UNITED STATES CIVIL.....	995	759	805	949	106	393	306	233	13	53	7	17.3
PRIVATE CIVIL.....	1,824	1,435	1,302	1,957	212	578	512	358	27	108	19	21.1
BANKRUPTCY.....	161	78	102	137	11	49	42	36	2	3	1	7.1
ADMINISTRATIVE APPEALS.....	645	562	545	662	87	228	230	165	13	42	10	18.3
ORIGINAL PROCEEDINGS.....	69	200	208	61	-	208	-	-	-	-	-	-
TENTH CIRCUIT.....	1,383	1,366	1,298	1,451	68	409	821	592	87	116	26	14.1
CRIMINAL.....	355	208	246	317	1	37	208	165	23	14	6	6.7
UNITED STATES CIVIL.....	294	327	311	310	20	92	199	143	18	31	7	15.6
PRIVATE CIVIL.....	575	638	565	648	35	173	357	251	40	57	9	16.0
BANKRUPTCY.....	38	24	29	33	10	9	10	7	1	2	-	-
ADMINISTRATIVE APPEALS.....	112	117	101	128	-	54	47	26	5	12	4	25.5
ORIGINAL PROCEEDINGS.....	9	52	46	15	2	44	-	-	-	-	-	-

* PERCENT NOT SHOWN WHERE THE TOTAL NUMBER OF CASES DISPOSED OF AFTER HEARING OR SUBMISSION IS LESS THAN 25. NO PERCENTAGES OF CASES REVERSED OR DENIED HAS BEEN COMPUTED FOR ORIGINAL PROCEEDINGS BECAUSE OF THEIR DIFFERENCE FROM APPEALS, NOR HAVE THEY BEEN INCLUDED IN THE PERCENTAGE OF TOTAL APPEALS REVERSED OR DENIED.

TABLE B 3. UNITED STATES COURTS OF APPEALS
SOURCE OF APPEALS AND ORIGINAL PROCEEDINGS COMMENCED, BY CIRCUIT
FOR THE TWELVE MONTH PERIODS ENDED DEC. 31, 1976, 1977, 1978, 1979, AND 1980

SOURCE	1976	1977	1978	1979	1980
TOTAL APPEALS.....	18,847	18,948	19,564	22,005	24,122
UNITED STATES DISTRICT COURTS.....	15,538	15,663	15,973	18,011	19,646
BANKRUPTCY.....	311	351	419	430	398
BOARDS AND COMMISSIONS, TOTAL.....	2,457	2,422	2,711	2,979	3,431
THE TAX COURT OF THE UNITED STATES.....	245	217	235	302	286
CIVIL AERONAUTICS BOARD.....	41	45	57	43	31
FEDERAL COMMUNICATIONS COMMISSION.....	136	108	76	106	132
FEDERAL ENERGY REGULATORY COMMISSION.....	297	241	123	350	282
FEDERAL TRADE COMMISSION.....	20	6	51	67	15
NATIONAL LABOR RELATIONS BOARD.....	654	786	870	935	1,037
SECRETARY OF AGRICULTURE.....	5	10	7	12	6
SECURITIES AND EXCHANGE COMMISSION.....	22	26	14	13	18
IMMIGRATION AND NATURALIZATION SERVICE.....	313	280	223	209	328
ALL OTHER BOARDS AND COMMISSIONS.....	724	703	1,055	942	1,296
ORIGINAL PROCEEDINGS.....	541	512	461	585	647
DISTRICT OF COLUMBIA CIRCUIT.....	1,191	1,158	1,339	1,573	1,596
UNITED STATES DISTRICT COURT.....	664	623	715	868	774
BANKRUPTCY.....	5	5	3	2	1
THE TAX COURT OF THE UNITED STATES.....	4	5	5	7	7
NATIONAL LABOR RELATIONS BOARD.....	34	32	37	49	43
ALL OTHER BOARDS AND COMMISSIONS.....	461	466	554	620	743
ORIGINAL PROCEEDINGS.....	28	27	25	27	28
FIRST CIRCUIT.....	582	574	581	675	887
MAINE.....	16	23	16	26	34
MASSACHUSETTS.....	294	218	219	302	393
NEW HAMPSHIRE.....	41	39	23	40	60
RHODE ISLAND.....	35	39	48	62	47
PUERTO RICO.....	103	147	151	139	182
BANKRUPTCY.....	12	13	23	34	25
THE TAX COURT OF THE UNITED STATES.....	6	2	5	6	13
NATIONAL LABOR RELATIONS BOARD.....	30	44	42	21	72
ALL OTHER BOARDS AND COMMISSIONS.....	30	42	37	28	38
ORIGINAL PROCEEDINGS.....	15	7	17	17	23
SECOND CIRCUIT.....	2,060	1,882	1,856	2,251	2,518
CONNECTICUT.....	129	149	122	168	176
NEW YORK.....	71	46	44	57	110
NORTHERN.....	355	321	389	474	505
EASTERN.....	967	892	835	989	1,220
SOUTHERN.....	97	92	106	143	116
WESTERN.....	25	42	13	33	35
VERMONT.....	43	36	67	63	55
BANKRUPTCY.....	49	15	15	45	32
THE TAX COURT OF THE UNITED STATES.....	113	99	127	100	112
NATIONAL LABOR RELATIONS BOARD.....	125	107	78	84	90
ALL OTHER BOARDS AND COMMISSIONS.....	86	83	60	95	67
ORIGINAL PROCEEDINGS.....	86	83	60	95	67
THIRD CIRCUIT.....	1,719	1,660	1,717	1,874	1,874
DELAWARE.....	73	49	67	77	72
NEW JERSEY.....	353	341	322	406	368
PENNSYLVANIA.....	517	516	476	537	543
EASTERN.....	123	118	120	179	184
MIDDLE.....	287	298	317	309	272
WESTERN.....	65	55	65	70	68
VIRGIN ISLANDS.....	47	39	108	30	37
BANKRUPTCY.....	18	12	18	23	22
THE TAX COURT OF THE UNITED STATES.....	60	73	72	80	120
NATIONAL LABOR RELATIONS BOARD.....	124	100	105	106	122
ALL OTHER BOARDS AND COMMISSIONS.....	52	59	47	57	66
ORIGINAL PROCEEDINGS.....	52	59	47	57	66

TABLE B 3. UNITED STATES COURTS OF APPEALS
SOURCE OF APPEALS AND ORIGINAL PROCEEDINGS COMMENCED, BY CIRCUIT
FOR THE TWELVE MONTH PERIODS ENDED DEC. 31, 1976, 1977, 1978, 1979, AND 1980

SOURCE	1976	1977	1978	1979	1980
FOURTH CIRCUIT.....	1,491	1,682	1,821	2,155	2,033
MARYLAND.....	267	315	336	342	287
NORTH CAROLINA					
EASTERN.....	66	82	131	254	240
MIDDLE.....	61	84	70	77	80
WESTERN.....	93	103	84	99	82
SOUTH CAROLINA.....	152	141	138	207	143
VIRGINIA					
EASTERN.....	473	523	495	678	684
WESTERN.....	119	146	200	146	146
WEST VIRGINIA					
NORTHERN.....	36	39	59	57	48
SOUTHERN.....	65	89	67	67	62
BANKRUPTCY.....	3	4			4
THE TAX COURT OF THE UNITED STATES.....	15	17	18	20	18
NATIONAL LABOR RELATIONS BOARD.....	39	31	55	55	65
ALL OTHER BOARDS AND COMMISSIONS.....	68	80	128	103	131
ORIGINAL PROCEEDINGS.....	34	28	40	50	43
FIFTH CIRCUIT.....	3,564	3,475	3,747	3,963	4,650
ALABAMA					
NORTHERN.....	163	173	173	174	202
MIDDLE.....	100	69	83	64	66
SOUTHERN.....	65	61	62	92	110
FLORIDA					
NORTHERN.....	77	70	71	61	106
MIDDLE.....	209	209	300	286	295
SOUTHERN.....	402	385	433	361	554
GEORGIA					
NORTHERN.....	332	298	314	348	396
MIDDLE.....	95	108	73	110	113
SOUTHERN.....	75	60	60	92	111
LOUISIANA *					
EASTERN.....	303	294	292	335	430
MIDDLE.....	43	48	39	72	54
WESTERN.....	126	119	118	142	179
MISSISSIPPI					
NORTHERN.....	72	59	68	58	99
SOUTHERN.....	98	89	127	165	133
TEXAS					
NORTHERN.....	323	299	307	316	368
EASTERN.....	52	82	75	98	122
SOUTHERN.....	289	321	354	333	426
WESTERN.....	236	239	240	214	206
CANAL ZONE.....	14	30	42	18	19
BANKRUPTCY.....	54	71	71	104	77
THE TAX COURT OF THE UNITED STATES.....	38	45	47	31	47
NATIONAL LABOR RELATIONS BOARD.....	65	116	103	115	115
ALL OTHER BOARDS AND COMMISSIONS.....	265	161	225	312	342
ORIGINAL PROCEEDINGS.....	68	69	70	62	80
SIXTH CIRCUIT.....	1,714	1,838	1,854	1,978	2,178
KENTUCKY					
EASTERN.....	121	127	130	112	133
WESTERN.....	102	98	134	161	197
MICHIGAN					
EASTERN.....	317	412	357	419	498
WESTERN.....	56	46	53	60	79
OHIO					
NORTHERN.....	267	279	238	336	278
SOUTHERN.....	289	282	311	260	294
TENNESSEE					
EASTERN.....	79	87	130	113	140
MIDDLE.....	79	105	96	104	88
WESTERN.....	111	132	149	142	135
BANKRUPTCY.....	22	27	21	21	27
THE TAX COURT OF THE UNITED STATES.....	25	30	17	25	26
NATIONAL LABOR RELATIONS BOARD.....	99	95	105	115	141
ALL OTHER BOARDS AND COMMISSIONS.....	117	94	92	79	114
ORIGINAL PROCEEDINGS.....	30	24	21	31	28

TABLE B 3. UNITED STATES COURTS OF APPEALS
SOURCE OF APPEALS AND ORIGINAL PROCEEDINGS COMMENCED, BY CIRCUIT
FOR THE TWELVE MONTH PERIODS ENDED DEC. 31, 1976, 1977, 1978, 1979, AND 1980

SOURCE	1976	1977	1978	1979	1980
SEVENTH CIRCUIT.....	1,333	1,351	1,720	1,601	1,854
ILLINOIS					
NORTHERN.....	570	634	804	687	774
EASTERN.....	68	57	58	98	130
SOUTHERN.....	79	61	136	102	110
INDIANA					
NORTHERN.....	125	130	166	141	188
SOUTHERN.....	104	123	119	121	124
WISCONSIN					
EASTERN.....	125	109	132	148	158
WESTERN.....	43	42	40	51	102
BANKRUPTCY.....	32	18	23	36	51
THE TAX COURT OF THE UNITED STATES.....	14	14	21	21	16
NATIONAL LABOR RELATIONS BOARD.....	60	60	96	100	72
ALL OTHER BOARDS AND COMMISSIONS.....	60	74	82	69	98
ORIGINAL PROCEEDINGS.....	53	29	43	27	31
EIGHTH CIRCUIT.....	1,145	1,018	935	1,114	1,239
ARKANSAS					
EASTERN.....	101	94	70	150	122
WESTERN.....	40	26	35	56	31
IDAHO					
NORTHERN.....	33	51	36	28	59
SOUTHERN.....	70	45	38	66	61
MINNESOTA.....	151	147	150	144	167
MISSOURI					
EASTERN.....	258	242	231	232	243
WESTERN.....	156	127	106	105	162
NEBRASKA.....	121	88	74	78	66
NORTH DAKOTA.....	42	30	46	44	51
SOUTH DAKOTA.....	55	40	49	60	75
BANKRUPTCY.....	4			3	19
THE TAX COURT OF THE UNITED STATES.....	12	6	12	16	27
NATIONAL LABOR RELATIONS BOARD.....	29	54	44	70	66
ALL OTHER BOARDS AND COMMISSIONS.....	49	48	26	43	60
ORIGINAL PROCEEDINGS.....	24	20	18	19	29
NINTH CIRCUIT.....	2,840	3,158	2,867	3,464	3,928
ALASKA.....	52	84	51	41	66
ARIZONA.....	280	259	243	268	302
CALIFORNIA					
NORTHERN.....	381	447	408	445	488
EASTERN.....	87	92	105	119	125
CENTRAL.....	570	652	570	716	958
SOUTHERN.....	286	300	214	219	204
HAWAII.....	59	63	66	74	88
IDAHO.....	50	50	59	57	57
MONTANA.....	60	50	57	66	63
NEVADA.....	108	92	94	107	146
OREGON.....	123	150	133	172	270
WASHINGTON					
EASTERN.....	56	48	41	55	77
WESTERN.....	187	215	181	295	220
GUAM.....	13	29	25	30	16
NORTHERN MARIANA.....				4	8
BANKRUPTCY.....	53	94	83	109	78
THE TAX COURT OF THE UNITED STATES.....	49	63	66	90	58
NATIONAL LABOR RELATIONS BOARD.....	105	148	158	195	195
ALL OTHER BOARDS AND COMMISSIONS.....	212	207	221	235	309
ORIGINAL PROCEEDINGS.....	109	115	92	167	200
TENTH CIRCUIT.....	1,208	1,152	1,127	1,357	1,366
COLORADO.....	216	223	231	342	227
KANSAS.....	147	127	126	144	151
NEW MEXICO.....	148	137	163	205	232
OKLAHOMA					
NORTHERN.....	79	84	45	73	86
EASTERN.....	36	43	70	62	60
WESTERN.....	214	201	217	169	230
UTAH.....	127	104	93	95	87
WYOMING.....	76	56	34	90	100
BANKRUPTCY.....	41	44	20	28	24
THE TAX COURT OF THE UNITED STATES.....	15	8	11	18	20
NATIONAL LABOR RELATIONS BOARD.....	20	34	31	35	36
ALL OTHER BOARDS AND COMMISSIONS.....	47	40	58	63	61
ORIGINAL PROCEEDINGS.....	42	51	28	33	52

TABLE C 2. U.S. DISTRICT COURTS
CIVIL CASES COMMENCED, BY BASIS OF JURISDICTION AND NATURE OF SUIT
FOR THE TWELVE MONTH PERIODS ENDED DEC. 31, 1979 AND 1980

NATURE OF SUIT	1979	1980					
		TOTAL	U.S. CASES		PRIVATE CASES		
			PLAINTIFF	DEFENDANT	FEDERAL QUESTION	DIVERSITY OF CITIZENSHIP	LOCAL JURISDICTION
TOTAL CASES.....	162,678	174,370	38,490	24,234	68,299	42,551	796
CONTRACT ACTIONS, TOTAL.....	43,629	50,500	23,277	667	5,764	20,698	94
INSURANCE.....	3,525	3,952	23	61	14	3,841	13
MARINE.....	4,762	4,933	29	28	4,868	-	8
MILLER ACT.....	860	777	-	-	777	-	-
NEGOTIABLE INSTRUMENTS.....	2,802	4,654	3,597	22	22	1,005	8
RECOVERY OF OVERPAYMENTS AND ENFORCEMENT OF JUDGMENTS	13,223	15,251	15,059	18	2	172	-
OTHER CONTRACT ACTIONS.....	18,457	20,933	4,569	538	81	15,680	65
REAL PROPERTY ACTIONS, TOTAL.....	12,113	9,556	6,187	649	1,025	1,622	73
CONDEMNATION OF LAND.....	6,033	2,937	2,661	200	57	14	5
FORECLOSURE.....	4,493	4,821	3,301	-	822	668	30
RENT, LEASE, AND EJECTMENT.....	323	304	91	15	-	191	7
TORTS TO LAND.....	493	531	42	50	146	291	2
OTHER REAL PROPERTY ACTIONS.....	771	963	92	384	-	458	29
TORT ACTIONS, TOTAL.....	30,503	33,853	158	4,247	8,899	20,229	320
PERSONAL INJURY:							
AIRPLANE.....	1,071	891	-	107	24	746	14
ASSAULT, LIBEL, AND SLANDER.....	700	712	-	50	16	633	13
EMPLOYERS' LIABILITY ACT.....	1,699	2,031	-	-	2,031	-	-
MARINE.....	4,901	5,223	-	161	4,235	817	10
MOTOR VEHICLE.....	6,213	6,251	-	577	19	5,538	117
MEDICAL MALPRACTICE.....	642	811	-	311	-	500	-
OTHER PERSONAL INJURY.....	10,078	13,187	-	2,797	42	10,189	159
PERSONAL PROPERTY DAMAGE:							
FRAUD INCLUDING TRUTH IN LENDING.....	2,097	2,417	77	21	1,801	515	3
OTHER PERSONAL PROPERTY DAMAGE.....	2,102	2,330	81	223	731	1,251	4
ACTIONS UNDER STATUTES, TOTAL.....	75,690	79,960	8,863	18,661	52,416	-	20
ANTITRUST.....	1,490	1,390	38	17	1,335	-	-
BANKRUPTCY SUITS:							
TRUSTEE.....	230	195	-	2	193	-	-
TRANSFER (915B).....	107	50	-	-	50	-	-
APPEAL (801).....	1,353	1,564	14	30	1,520	-	-
BANKS AND BANKING.....	186	213	27	32	154	-	-
CIVIL RIGHTS:							
VOTING.....	119	181	10	12	159	-	-
JOBS.....	4,974	5,480	281	435	4,763	-	-
ACCOMMODATIONS.....	407	321	11	22	288	-	-
WELFARE.....	188	252	-	49	203	-	-
OTHER CIVIL RIGHTS.....	6,971	7,867	51	696	7,120	-	-
COMMERCE (ICC RATES, ETC.).....	1,186	1,037	46	17	974	-	-
NARCOTIC ADDICT REHABILITATION ACT.....	-	-	-	-	-	-	-
ECONOMIC STABILIZATION ACT.....	45	39	8	17	14	-	-
ENVIRONMENTAL MATTERS.....	589	603	274	223	106	-	-

TABLE C 2. U.S. DISTRICT COURTS
CIVIL CASES COMMENCED, BY BASIS OF JURISDICTION AND NATURE OF SUIT
FOR THE TWELVE MONTH PERIODS ENDED DEC. 31, 1979 AND 1980

NATURE OF SUIT	1979	TOTAL	1980					
			U.S. CASES		PRIVATE CASES			
			PLAINTIFF	DEFENDANT	FEDERAL QUESTION	DIVERSITY OF CITIZENSHIP	LOCAL JURISDICTION	
ACTIONS UNDER STATUTES, CONTINUED								
DEPORTATION.....	132	120	-	120	-	-	-	
PRISONER PETITIONS:								
MOTIONS TO VACATE SENTENCE.....	1,611	1,263	-	1,263	-	-	-	
PARDON COMMISSION REVIEW.....	78	48	-	48	-	-	-	
PRISON OFFICIALS - HABEAS CORPUS.....	8,599	8,881	-	1,488	7,391	-	2	
PRISON OFFICIALS - MANDAMUS, ETC.....	477	454	-	300	152	-	2	
CIVIL RIGHTS.....	12,377	14,564	-	667	13,895	-	2	
FORFEITURE AND PENALTY:								
AGRICULTURAL ACTS.....	25	72	72	-	-	-	-	
FOOD AND DRUG ACT.....	531	647	647	-	-	-	-	
LIQUOR LAWS.....	3	3	3	-	-	-	-	
RAILROAD AND TRUCKING REGULATIONS.....	11	10	10	-	-	-	-	
AIR TRAFFIC REGULATIONS.....	38	50	50	-	-	-	-	
OCCUPATIONAL SAFETY AND HEALTH ACT.....	190	232	232	-	-	-	-	
OTHER FORFEITURE AND PENALTY SUITS.....	1,905	2,081	2,081	-	-	-	-	
LABOR LAWS:								
FAIR LABOR STANDARDS ACT.....	1,833	1,812	1,229	30	553	-	-	
LABOR MANAGEMENT RELATIONS ACT.....	4,104	4,046	299	41	3,706	-	-	
LABOR MANAGEMENT REPORTING AND DISCLOSURE ACT.....	231	220	70	5	145	-	-	
RAILWAY LABOR ACT.....	194	161	-	4	157	-	-	
OTHER LABOR LITIGATION.....	2,223	2,641	264	130	2,247	-	-	
PROTECTED PROPERTY RIGHTS:								
COPYRIGHT.....	1,334	1,412	-	-	1,412	-	-	
PATENT.....	834	774	3	9	762	-	-	
TRADEMARK.....	1,518	1,553	-	-	1,553	-	-	
SECURITIES, COMMODITIES, AND EXCHANGES.....	1,634	1,734	152	18	1,564	-	-	
SOCIAL SECURITY LAWS:								
BLACK LUNG CASES.....	269	141	-	141	-	-	-	
OTHER (SEE TEXT FOR DETAILED ANALYSIS).....	9,300	9,197	-	9,197	-	-	-	
STATE REAPPORTIONMENT SUITS.....	2	-	-	-	-	-	-	
TAX SUITS.....	3,485	3,447	2,268	1,165	-	-	14	
CUSTOMER CHALLENGE.....	10	9	-	9	-	-	-	
FREEDOM OF INFORMATION ACT OF 1974.....	726	534	1	516	17	-	-	
OTHER STATUTORY ACTIONS.....	4,171	4,662	722	1,957	1,983	-	-	
OTHER ACTIONS, TOTAL.....	743	501	5	10	195	2	289	
DOMESTIC RELATIONS.....	199	16	-	-	-	-	16	
INSANITY.....	122	108	-	-	-	-	108	
PROBATE.....	17	2	-	-	-	-	2	
SUITS INVOLVING LOCAL OFFICIALS.....	208	204	1	8	193	2	-	
OTHER.....	197	171	4	2	2	-	163	

A-12

CIRCUIT AND DISTRICT	UNITED STATES CASES																		
	TOTAL CIVIL CASES	TOTAL U.S. CIVIL	CONTRACT	LAND CONDEMNATION	OTHER REAL PROPERTY	TORT ACTIONS	ANTI-TRUST	CIVIL RIGHTS	PRISONER PETITIONS				FORFEITURES AND PENALTIES	LABOR SUITS	NARA	SOCIAL SECURITY	TAX SUITS	ALL OTHER	
									MOTIONS TO VACATE SENTENCE	HABEAS CORPUS	CIVIL RIGHTS	MANDAMUS AND OTHER							
TOTAL ALL DISTRICTS..	174,370	62,724	23,944	2,861	3,975	4,405	55	1,568	1,263	1,488	667	348	3,095	2,072	-	9,338	3,442	4,203	
DISTRICT OF COLUMBIA..	3,449	2,126	345	3	6	655	6	185	34	39	70	26	11	31	-	60	11	644	
FIRST CIRCUIT.....	8,061	3,200	1,213	19	280	130	2	50	16	12	1	5	144	214	-	706	145	263	
MAINE.....	678	344	119	7	129	7	-	6	-	-	-	-	11	7	-	43	1	14	
MASSACHUSETTS.....	3,344	1,378	694	10	10	64	2	21	15	11	1	3	76	88	-	156	94	133	
NEW HAMPSHIRE.....	633	192	65	2	23	10	-	3	-	-	-	1	4	25	-	43	4	12	
RHODE ISLAND.....	691	180	36	-	-	18	-	6	-	1	-	-	1	9	-	33	44	32	
PUERTO RICO.....	2,715	1,106	295	-	118	31	-	14	1	-	-	1	52	85	-	431	2	72	
SECOND CIRCUIT.....	16,034	4,485	1,350	4	179	386	9	141	137	168	40	21	373	177	-	884	159	457	
CONNECTICUT.....	1,997	636	115	1	11	39	1	27	10	106	26	9	33	21	-	106	30	97	
NEW YORK NORTHERN.....	1,092	351	99	-	23	36	-	13	-	-	1	-	27	18	-	108	7	19	
NEW YORK EASTERN.....	3,643	1,526	438	-	40	131	-	36	59	17	3	2	156	87	-	387	55	115	
NEW YORK SOUTHERN.....	7,698	1,169	270	3	25	127	7	53	60	42	10	9	123	26	-	173	44	197	
NEW YORK WESTERN.....	1,230	652	385	-	43	43	-	10	7	3	-	1	32	15	-	79	12	22	
VERMONT.....	374	151	35	-	37	10	1	2	1	-	-	-	2	10	-	31	11	7	
THIRD CIRCUIT.....	14,695	4,407	1,645	14	184	328	7	83	97	158	81	24	257	187	-	693	343	306	
DELAWARE.....	644	230	128	-	25	9	2	3	2	2	1	-	3	9	-	7	24	15	
NEW JERSEY.....	4,318	1,722	668	1	76	132	3	21	32	4	2	1	179	45	-	287	153	118	
PENNSYLVANIA EASTERN.....	5,251	999	308	1	48	106	1	25	31	5	16	1	23	66	-	169	110	89	
PENNSYLVANIA MIDDLE.....	1,550	720	231	12	16	37	-	10	3	143	61	22	37	29	-	68	25	26	
PENNSYLVANIA WESTERN.....	2,162	717	307	-	17	44	1	22	29	3	1	-	15	36	-	160	30	52	
VIRGIN ISLANDS.....	770	19	3	-	2	-	-	2	-	1	-	-	-	2	-	2	1	6	
FOURTH CIRCUIT.....	17,353	6,687	3,305	130	329	261	4	112	141	50	60	5	404	157	-	1,228	247	250	
MARYLAND.....	3,397	1,483	882	27	59	65	1	31	43	5	1	-	23	26	-	157	92	70	
NO. CAROLINA EASTERN.....	1,670	763	358	6	5	12	-	7	11	5	6	-	175	27	-	71	17	23	
NO. CAROLINA MIDDLE.....	726	294	175	4	1	10	-	4	6	-	2	-	4	6	-	57	14	11	
NO. CAROLINA WESTERN.....	848	275	151	3	3	5	1	8	12	1	1	-	26	6	-	46	4	8	
SOUTH CAROLINA.....	2,684	1,225	492	18	249	37	-	9	26	-	1	-	21	14	-	324	9	25	
VIRGINIA EASTERN.....	3,984	1,211	746	4	5	90	-	32	27	36	41	4	23	24	-	51	81	47	
VIRGINIA WESTERN.....	1,922	595	123	1	4	25	1	7	10	-	6	1	34	22	-	320	10	31	
W. VIRGINIA NORTHERN.....	887	331	141	65	-	5	-	6	2	-	-	-	9	12	-	62	10	19	
W. VIRGINIA SOUTHERN.....	1,235	510	200	2	3	12	1	8	4	3	2	-	89	20	-	140	10	16	
FIFTH CIRCUIT.....	38,927	11,383	3,548	1,430	909	687	10	296	306	269	98	44	609	321	-	1,567	737	552	
ALABAMA NORTHERN.....	2,103	749	317	38	7	55	-	20	17	15	6	1	33	18	-	166	31	25	
ALABAMA MIDDLE.....	832	187	75	-	7	11	4	11	11	1	2	-	6	7	-	42	4	6	
ALABAMA SOUTHERN.....	886	134	20	-	12	11	-	5	11	1	-	-	3	5	-	49	9	8	
FLORIDA NORTHERN.....	758	280	37	-	93	29	-	7	12	10	7	1	4	12	-	38	13	17	
FLORIDA MIDDLE.....	3,590	1,335	600	-	218	81	-	23	16	-	1	-	56	31	-	113	157	39	
FLORIDA SOUTHERN.....	4,458	2,063	65	1,243	46	96	1	45	36	49	16	-	242	29	-	51	51	89	
GEORGIA NORTHERN.....	2,757	683	125	1	84	40	1	26	37	77	19	25	17	18	-	138	25	46	
GEORGIA MIDDLE.....	925	341	78	5	88	35	1	7	5	2	-	-	9	11	-	62	24	11	
GEORGIA SOUTHERN.....	988	204	95	5	40	22	-	5	8	1	-	-	25	12	-	55	18	17	
LOUISIANA EASTERN.....	5,350	792	385	1	64	81	1	19	11	3	4	-	29	16	-	87	43	44	
LOUISIANA MIDDLE.....	824	200	113	-	12	7	-	2	1	1	1	-	5	5	-	39	6	8	
LOUISIANA WESTERN.....	2,071	611	158	6	179	23	-	11	5	2	1	1	15	11	-	122	10	27	
MISSISSIPPI NORTHERN.....	1,011	331	162	51	24	8	-	4	5	-	-	2	2	8	-	45	2	18	
MISSISSIPPI SOUTHERN.....	1,836	376	205	1	20	26	-	8	8	-	1	-	7	4	-	79	3	14	
TEXAS NORTHERN.....	2,810	670	235	6	4	24	-	18	35	19	7	4	31	27	-	128	74	58	
TEXAS EASTERN.....	1,837	534	211	56	3	26	1	19	4	22	16	3	7	10	-	135	7	10	
TEXAS SOUTHERN.....	4,024	873	212	9	7	44	-	42	44	22	3	5	85	58	-	88	180	74	
TEXAS WESTERN.....	1,849	919	355	8	1	68	1	24	40	44	14	2	33	39	-	126	80	40	
CANAL ZONE.....	18	1	-	-	-	-	-	-	-	-	-	-	-	-	-	-	-	-	

TABLE C 3. U.S. DISTRICT COURTS
CIVIL CASES COMMENCED, BY NATURE OF SUIT AND DISTRICT
FOR THE TWELVE MONTH PERIOD ENDED DEC. 31, 1980

CIRCUIT AND DISTRICT	TOTAL PRIVATE CIVIL	PRIVATE CASES															LABOR SUITS	ALL OTHER
		CON- TRACT	REAL PROP- ERTY	FELA	MARINE PERSONAL INJURY	MOTOR VEHICLE PERSONAL INJURY	OTHER PERSONAL INJURY	OTHER TCRT ACTIONS	ANTI- TRUST	CIVIL RIGHTS	COM- MERCE	PRISONER PETITIONS			COPYRIGHT PATENT TRADEMARK			
												HABEAS CORPUS	CIVIL RIGHTS	MAN- DAMUS AND OTHER				
SIXTH CIRCUIT.....	10,785	2,181	113	238	142	559	1,211	289	128	1,698	135	816	1,342	16	293	1,186	438	
KENTUCKY EASTERN.....	491	149	12	4	21	36	48	14	3	57	12	40	31	2	9	38	15	
KENTUCKY WESTERN.....	856	174	12	4	24	44	58	34	9	95	57	95	128	3	15	78	26	
MICHIGAN EASTERN.....	3,185	803	26	63	29	120	482	52	25	435	12	159	374	5	97	378	115	
MICHIGAN WESTERN.....	706	84	10	22	4	33	76	6	6	110	9	68	178	-	17	44	39	
OHIO NORTHERN.....	1,965	333	12	83	34	97	175	61	56	424	12	138	64	-	59	336	77	
OHIO SOUTHERN.....	1,506	212	13	43	15	50	97	43	12	233	19	170	292	4	44	186	72	
TENNESSEE EASTERN.....	849	206	6	12	3	106	151	38	2	108	1	49	92	-	14	48	13	
TENNESSEE MIDDLE.....	610	112	3	5	3	36	48	19	6	114	3	62	94	-	21	38	46	
TENNESSEE WESTERN.....	617	108	9	2	9	37	72	22	9	122	10	35	89	2	17	40	34	
SEVENTH CIRCUIT....	9,635	2,097	589	143	50	457	702	293	116	1,348	119	605	972	24	336	1,097	687	
ILLINOIS NORTHERN.....	5,364	1,307	453	58	25	157	322	143	93	718	91	204	331	14	245	752	451	
ILLINOIS CENTRAL.....	653	71	5	6	3	19	41	35	6	102	2	36	129	-	17	92	89	
ILLINOIS SOUTHERN.....	721	95	8	31	16	58	72	18	1	42	10	125	163	4	6	53	15	
INDIANA NORTHERN.....	788	135	52	11	1	96	75	25	4	150	6	69	62	-	18	59	25	
INDIANA SOUTHERN.....	1,045	300	65	30	3	90	121	42	5	129	7	50	69	3	25	62	44	
WISCONSIN EASTERN.....	751	136	4	7	2	26	56	16	5	154	3	92	128	2	13	65	42	
WISCONSIN WESTERN....	313	53	2	-	-	11	15	14	2	53	-	29	90	1	12	14	17	
EIGHTH CIRCUIT....	6,496	1,373	61	193	42	449	932	293	64	811	101	397	838	18	148	403	372	
ARKANSAS EASTERN.....	1,029	197	10	9	14	62	97	26	8	183	4	72	265	-	4	33	45	
ARKANSAS WESTERN.....	380	107	15	1	-	58	63	19	1	45	1	27	15	3	3	8	14	
IOWA NORTHERN.....	266	62	5	2	-	19	39	13	2	23	4	13	52	-	7	19	6	
IOWA SOUTHERN.....	501	104	2	13	-	30	57	22	3	50	5	36	116	1	16	31	13	
MINNESOTA.....	931	176	7	23	13	33	272	33	15	91	14	20	25	-	51	58	100	
MISSOURI EASTERN.....	1,346	335	7	1	11	115	191	98	18	130	18	95	104	-	23	148	52	
MISSOURI WESTERN.....	940	148	6	9	3	43	101	38	9	147	33	62	176	11	19	63	72	
NEBRASKA.....	665	131	3	127	1	41	58	26	4	83	18	40	51	-	14	31	37	
NORTH DAKOTA.....	149	46	5	6	-	8	21	4	1	22	2	7	5	-	2	7	13	
SOUTH DAKOTA.....	289	67	1	2	-	40	33	14	3	37	2	25	29	3	7	5	21	
NINTH CIRCUIT.....	12,834	3,210	159	237	421	298	1,282	383	223	1,741	141	828	918	10	782	1,029	1,172	
ALASKA.....	337	131	10	1	21	6	30	10	2	14	4	3	13	-	4	69	15	
ARIZONA.....	774	133	5	11	1	40	56	19	16	102	1	119	149	5	38	30	49	
CALIFORNIA NORTHERN..	2,312	544	21	5	118	26	329	67	69	305	21	118	60	1	135	253	240	
CALIFORNIA EASTERN...	730	130	6	10	3	28	72	12	10	129	4	65	110	-	33	68	50	
CALIFORNIA CENTRAL...	3,672	1,065	25	155	122	54	277	103	60	394	76	235	65	-	433	256	352	
CALIFORNIA SOUTHERN..	561	134	11	2	43	10	39	23	4	82	4	35	12	1	42	47	72	
HAWAII.....	486	136	9	-	17	14	115	12	10	40	1	5	5	-	21	45	56	
IDAHO.....	264	70	8	11	-	19	36	15	4	40	2	13	15	-	3	12	12	
MONTANA.....	386	106	15	20	-	25	52	17	5	29	7	28	38	-	1	29	14	
NEVADA.....	535	90	14	1	2	20	62	10	5	75	-	41	63	-	22	53	77	
OREGON.....	1,462	270	17	2	38	37	126	69	24	416	8	94	203	-	16	97	45	
WASHINGTON EASTERN...	279	44	8	10	-	8	19	3	4	39	2	24	82	1	7	18	10	
WASHINGTON WESTERN..	885	338	9	9	56	9	63	22	10	72	11	46	93	1	27	49	70	
GUAM.....	82	10	1	-	-	-	-	1	-	1	-	2	6	1	-	1	59	
NORTHERN MARIANAS....	69	9	-	-	-	2	6	-	-	3	-	-	-	-	-	2	47	
TENTH CIRCUIT.....	5,665	1,488	171	72	3	364	1,054	217	41	698	52	282	569	14	100	212	328	
COLORADO.....	1,250	310	14	11	-	43	147	28	18	185	27	77	153	1	33	93	110	
KANSAS.....	1,233	197	25	11	1	46	524	51	3	171	9	44	66	8	21	22	34	
NEW MEXICO.....	708	168	29	6	-	47	99	42	3	117	5	38	76	-	13	20	45	
OKLAHOMA NORTHERN...	514	198	10	1	2	49	56	23	1	47	2	21	34	-	5	35	30	
OKLAHOMA EASTERN.....	274	65	21	3	-	23	26	12	-	18	-	19	71	-	2	4	10	
OKLAHOMA WESTERN....	943	356	53	15	-	94	123	41	5	86	7	56	33	5	13	12	44	
UTAH.....	468	128	9	21	-	29	36	16	9	57	2	7	75	-	9	20	46	
WYOMING.....	275	66	10	4	-	33	43	4	2	17	-	20	57	-	4	6	9	

TABLE C 3. U.S. DISTRICT COURTS
CIVIL CASES COMMENCED, BY NATURE OF SUIT AND DISTRICT
FOR THE TWELVE MONTH PERIOD ENDED DEC. 31, 1980

CIRCUIT AND DISTRICT	UNITED STATES CASES																	
	TOTAL CIVIL CASES	TOTAL U.S. CIVIL	CON- TRACT	LAND CONDEM- NATION	OTHER REAL PROP- ERTY	TORT ACTIONS	ANTI- TRUST	CIVIL RIGHTS	PRISONER PETITIONS				FORFEIT- URES AND PENAL- TIES	LABOR SUITS	NARA	SOCIAL SECURITY	TAX SUITS	ALL OTHER
									MCTIONS TO VACATE SENTENCE	HABEAS CORPUS	CIVIL RIGHTS	MAN- DAMUS AND OTHER						
SIXTH CIRCUIT.....	18,233	7,448	2,065	106	726	367	6	160	139	172	78	37	280	276	-	2,293	331	412
KENTUCKY EASTERN.....	1,142	651	61	10	26	7	-	7	22	82	32	12	74	12	-	252	10	44
KENTUCKY WESTERN.....	1,281	425	102	24	58	24	1	4	21	8	6	2	10	12	-	113	10	30
MICHIGAN EASTERN.....	5,659	2,474	1,316	2	23	102	-	47	36	30	6	-	46	68	-	584	116	98
MICHIGAN WESTERN.....	1,156	450	142	-	9	30	1	9	3	1	-	-	10	31	-	188	7	19
OHIO NORTHERN.....	3,232	1,267	167	11	373	81	3	25	17	1	3	-	25	53	-	351	71	86
OHIO SOUTHERN.....	2,539	1,033	21	-	212	65	-	26	15	2	4	1	38	52	-	494	57	46
TENNESSEE EASTERN.....	1,344	495	106	39	12	32	1	15	8	2	2	-	60	16	-	128	22	52
TENNESSEE MIDDLE.....	955	345	103	9	4	9	-	6	13	3	2	-	11	14	-	122	29	20
TENNESSEE WESTERN.....	925	308	47	11	9	17	-	21	4	43	23	22	6	18	-	61	9	17
SEVENTH CIRCUIT....	14,265	4,634	2,054	151	364	246	1	128	81	202	112	44	144	143	-	338	291	255
ILLINOIS NORTHERN.....	6,862	1,498	674	2	25	116	-	81	24	60	11	21	98	61	-	122	72	131
ILLINOIS CENTRAL.....	1,004	351	205	1	31	19	-	6	5	1	1	-	5	18	-	22	9	24
ILLINOIS SOUTHERN.....	1,087	366	80	31	39	25	-	5	9	51	43	3	4	4	-	35	9	24
INDIANA NORTHERN.....	1,542	754	325	117	74	17	-	12	22	-	-	2	18	14	-	42	76	31
INDIANA SOUTHERN.....	2,014	969	531	-	120	25	-	8	11	54	32	17	12	16	-	67	24	52
WISCONSIN EASTERN.....	1,208	457	223	-	19	34	1	12	5	1	-	-	5	19	-	36	84	18
WISCONSIN WESTERN.....	552	239	46	-	56	10	-	4	5	35	25	1	2	11	-	10	17	15
EIGHTH CIRCUIT.....	10,457	3,561	1,765	117	353	215	2	88	94	104	44	73	102	106	-	421	246	227
ARKANSAS EASTERN.....	1,505	476	142	13	136	13	-	12	14	-	1	-	5	10	-	102	11	16
ARKANSAS WESTERN.....	640	260	108	8	56	7	-	7	1	-	-	-	6	7	-	48	6	6
IOWA NORTHERN.....	455	189	77	-	27	25	-	-	11	-	1	-	5	5	-	20	6	12
IOWA SOUTHERN.....	758	257	120	-	27	8	-	2	6	1	1	-	4	14	-	10	50	14
MINNESOTA.....	1,590	659	301	7	6	75	2	10	9	31	4	1	14	10	-	66	76	47
MISSOURI EASTERN.....	1,882	536	298	4	5	18	-	23	12	2	3	1	22	25	-	79	20	24
MISSOURI WESTERN.....	1,780	840	296	70	8	31	-	18	24	70	33	70	29	17	-	67	44	63
NEBRASKA.....	1,065	400	247	6	45	16	-	10	11	-	-	-	5	12	-	16	11	21
NORTH DAKOTA.....	337	188	102	5	31	12	-	1	-	-	-	1	3	4	-	1	16	12
SOUTH DAKOTA.....	445	156	77	4	12	10	-	5	6	-	1	-	9	2	-	12	6	12
NINTH CIRCUIT.....	23,871	11,037	5,199	795	316	910	6	240	165	176	58	22	685	370	-	953	603	535
ALASKA.....	499	162	18	-	20	35	-	5	2	3	-	1	21	5	-	1	21	30
ARIZONA.....	1,501	727	235	8	43	68	1	19	30	5	7	5	27	77	-	82	82	38
CALIFORNIA NORTHERN.....	4,905	2,593	1,760	4	6	184	4	48	11	16	2	4	34	67	-	258	101	94
CALIFORNIA EASTERN.....	1,378	648	207	9	20	77	-	17	13	1	4	1	21	31	-	154	45	48
CALIFORNIA CENTRAL.....	5,993	2,321	1,048	7	16	258	-	61	33	114	31	4	205	86	-	207	108	143
CALIFORNIA SOUTHERN.....	2,071	1,510	525	493	7	87	-	23	30	20	6	3	206	16	-	27	19	34
HAWAII.....	714	228	86	1	2	36	-	5	-	1	-	1	54	4	-	11	12	15
IDAHO.....	627	363	162	22	47	23	-	7	1	-	1	-	9	7	-	14	58	12
MONTANA.....	589	203	83	7	28	15	1	9	2	-	-	1	12	8	-	11	8	18
NEVADA.....	736	201	35	2	8	29	-	5	11	4	1	1	8	18	-	18	36	25
OREGON.....	2,018	556	236	21	22	43	-	15	8	2	2	-	25	16	-	102	33	29
WASHINGTON EASTERN.....	528	249	52	12	53	24	-	6	7	1	2	-	6	7	-	23	7	5
WASHINGTON WESTERN.....	1,948	1,063	696	19	44	31	-	20	16	9	2	1	60	22	-	35	72	36
GUAM.....	293	211	5	190	-	-	-	-	1	-	-	-	1	6	-	-	1	3
NORTHERN MARIANAS.....	71	2	1	-	-	-	-	-	-	-	-	-	-	-	-	-	-	1
TENTH CIRCUIT.....	9,021	3,356	1,407	92	329	220	2	85	53	138	25	47	82	90	-	195	329	262
COLORADO.....	1,954	704	276	11	12	61	-	38	6	18	5	-	19	28	-	32	141	57
KANSAS.....	2,025	792	431	4	76	33	1	12	9	64	2	39	17	17	-	20	35	32
NEW MEXICO.....	1,063	355	112	51	36	27	-	13	5	1	-	-	9	9	-	36	16	38
OKLAHOMA NORTHERN.....	762	248	104	3	29	22	-	4	8	-	-	-	8	12	-	28	21	5
OKLAHOMA EASTERN.....	474	200	53	17	69	13	-	2	6	-	1	-	4	1	-	22	4	8
OKLAHOMA WESTERN.....	1,518	575	184	6	80	38	-	7	13	54	14	8	18	8	-	42	41	62
UTAH.....	824	356	203	-	13	21	-	6	2	-	-	-	7	13	-	12	46	33
WYOMING.....	401	126	44	-	14	5	1	3	4	1	3	-	-	2	-	1	25	23

TABLE C 3. U.S. DISTRICT COURTS
CIVIL CASES COMMENCED, BY NATURE OF SUIT AND DISTRICT
FOR THE TWELVE MONTH PERIOD ENDED DEC. 31, 1980

CIRCUIT AND DISTRICT	TOTAL PRIVATE CIVIL	PRIVATE CASES														COPYRIGHT PATENT TRADEMARK	LABOR SUITS	ALL OTHER
		CON- TRACT	REAL PROP- ERTY	FELA	MARINE PERSONAL INJURY	MOTOR VEHICLE PERSONAL INJURY	OTHER PERSONAL INJURY	OTHER TORT ACTIONS	ANTI- TRUST	CIVIL RIGHTS	COM- MERCE	PRISONER PETITIONS						
												HABEAS CORPUS	CIVIL RIGHTS	MAN- DAMUS AND OTHER				
TOTAL ALL DISTRICTS..	111,646	24,556	2,720	2,031	5,062	5,674	12,336	4,345	1,335	12,533	974	7,393	13,897	154	3,727	6,808	6,101	
DISTRICT OF COLUMBIA..	1,323	320	4	12	2	81	229	37	14	209	2	20	38	10	36	230	79	
FIRST CIRCUIT.....	4,861	999	866	81	172	216	698	114	67	522	62	136	307	4	188	187	242	
MAINE.....	334	90	-	13	14	15	95	3	4	36	1	11	24	-	2	10	16	
MASSACHUSETTS.....	1,966	455	4	61	115	107	341	35	47	258	9	73	90	1	124	102	144	
NEW HAMPSHIRE.....	441	111	4	1	1	40	114	16	4	63	-	18	19	-	17	16	17	
RHODE ISLAND.....	511	96	3	6	16	40	67	28	8	91	1	8	73	-	25	26	15	
PUERTO RICO.....	1,609	247	855	-	26	14	81	32	4	74	51	26	101	3	16	33	46	
SECOND CIRCUIT.....	11,545	3,662	49	340	750	365	1,120	406	152	1,021	41	620	882	10	823	445	863	
CONNECTICUT.....	1,361	220	11	43	4	42	212	179	17	156	5	67	153	2	70	54	86	
NEW YORK NORTHERN.....	741	86	2	52	3	32	68	16	5	92	-	62	223	-	32	40	28	
NEW YORK EASTERN.....	2,117	370	12	121	83	109	401	41	25	239	1	167	99	5	147	111	166	
NEW YORK SOUTHERN.....	6,529	2,882	17	99	656	129	351	143	97	365	27	272	269	3	536	190	493	
NEW YORK WESTERN.....	578	62	-	24	4	13	38	24	7	91	8	46	126	-	28	46	61	
VERMONT.....	223	42	7	1	-	40	50	3	1	38	-	6	12	-	10	4	9	
THIRD CIRCUIT.....	10,288	2,559	179	416	284	972	1,318	278	168	912	105	419	992	7	356	704	619	
DELAWARE.....	414	40	3	2	11	53	33	11	5	44	-	44	108	-	17	21	22	
NEW JERSEY.....	2,596	734	40	23	47	236	287	60	61	292	50	110	184	-	194	169	109	
PENNSYLVANIA EASTERN.....	4,252	1,155	42	340	205	416	588	133	82	336	42	124	286	1	88	245	165	
PENNSYLVANIA MIDDLE.....	830	130	7	11	1	74	101	25	7	76	2	50	225	4	22	48	47	
PENNSYLVANIA WESTERN.....	1,445	396	14	39	13	78	132	42	12	148	10	75	184	-	34	210	58	
VIRGIN ISLANDS.....	751	100	73	1	7	115	177	7	1	16	1	16	5	2	1	11	218	
FOURTH CIRCUIT.....	10,666	1,898	82	83	224	621	965	338	49	946	43	1,089	3,389	6	165	440	324	
MARYLAND.....	1,914	423	17	25	21	105	217	56	9	235	7	150	411	-	40	94	104	
NO. CAROLINA EASTERN.....	907	71	3	-	4	16	20	16	1	77	1	95	560	-	14	14	15	
NO. CAROLINA MIDDLE.....	432	72	2	1	-	12	26	18	5	51	1	98	86	-	20	12	28	
NO. CAROLINA WESTERN.....	573	130	3	1	1	24	14	11	7	83	1	98	141	1	12	15	30	
SOUTH CAROLINA.....	1,459	436	16	4	25	182	342	98	3	125	6	59	86	1	16	28	32	
VIRGINIA EASTERN.....	2,773	408	13	7	161	120	147	73	13	142	22	303	1,182	3	48	48	82	
VIRGINIA WESTERN.....	1,327	159	6	7	-	86	81	35	4	115	1	126	608	-	8	75	16	
W. VIRGINIA NORTHERN.....	556	55	6	1	-	12	38	4	4	21	-	128	244	1	7	29	6	
W. VIRGINIA SOUTHERN.....	725	144	16	37	12	64	80	27	3	97	4	32	70	-	3	125	11	
FIFTH CIRCUIT.....	27,544	6,769	447	216	2,972	1,292	2,825	1,697	313	2,627	173	2,181	3,650	35	496	875	976	
ALABAMA NORTHERN.....	1,354	492	27	1	1	67	108	39	2	181	7	81	175	-	13	110	50	
ALABAMA MIDDLE.....	645	144	12	1	-	47	37	26	1	48	1	107	186	-	1	14	20	
ALABAMA SOUTHERN.....	752	222	23	2	52	35	47	29	13	65	-	43	193	-	3	6	19	
FLORIDA NORTHERN.....	478	61	8	-	15	9	23	6	4	53	-	85	172	1	11	16	14	
FLORIDA MIDDLE.....	2,255	417	23	6	39	33	80	50	32	184	4	285	876	1	70	70	85	
FLORIDA SOUTHERN.....	2,395	1,013	20	-	63	31	81	43	28	214	65	202	168	-	110	178	179	
GEORGIA NORTHERN.....	2,074	497	22	5	1	126	169	480	23	281	11	129	114	8	52	51	105	
GEORGIA MIDDLE.....	584	120	6	9	2	59	54	37	2	97	1	76	66	-	15	10	30	
GEORGIA SOUTHERN.....	684	161	7	1	12	77	91	50	5	66	2	48	113	1	9	15	26	
LOUISIANA EASTERN.....	4,558	1,050	54	25	1,562	172	374	423	76	235	11	156	256	6	20	45	52	
LOUISIANA MIDDLE.....	624	85	16	2	56	18	58	23	3	40	7	67	200	-	6	21	22	
LOUISIANA WESTERN.....	1,460	207	40	26	476	101	163	84	-	121	5	80	89	-	5	33	26	
MISSISSIPPI NORTHERN.....	680	182	17	-	14	83	61	37	4	83	1	55	113	3	1	11	15	
MISSISSIPPI SOUTHERN.....	1,460	350	22	6	41	151	549	113	8	118	1	29	15	-	8	30	19	
TEXAS NORTHERN.....	2,140	603	35	23	3	78	236	54	49	222	18	266	205	4	74	136	134	
TEXAS EASTERN.....	1,303	129	18	54	207	96	421	37	3	118	6	82	88	1	8	22	13	
TEXAS SOUTHERN.....	3,151	865	46	37	420	55	168	144	48	339	26	270	466	9	56	87	111	
TEXAS WESTERN.....	930	164	11	18	1	54	102	22	12	162	7	120	155	1	30	20	51	
CANAL ZONE.....	17	3	-	-	7	-	3	-	-	-	-	-	-	-	-	-	-	

TABLE C 3A. U.S. DISTRICT COURTS
CIVIL CASES PENDING, BY NATURE OF SUIT AND DISTRICT AS OF DEC. 31, 1980

CIRCUIT AND DISTRICT	TOTAL CIVIL CASES	UNITED STATES CASES																
		TOTAL U.S. CIVIL	CON- TRACT	LAND CONDEM- NATION	OTHER REAL PROPR- TERTY	TORT ACTIONS	ANTI- TRUST	CIVIL RIGHTS	PRISONER PETITIONS				FORFEIT- URES AND PENAL- TIES	LABOR SUITS	NARA	SOCIAL SECURITY	TAX SUITS	ALL OTHER
									MCTIONS TO VACATE SENTENCE	HABEAS CORPUS	CIVIL RIGHTS	MAN- DAMUS AND OTHER						
TOTAL ALL DISTRICTS..	186,958	57,382	10,532	9,421	3,279	4,552	86	2,179	981	732	529	215	2,080	2,042	-	13,061	3,122	4,571
DISTRICT OF COLUMBIA..	2,728	1,599	165	3	13	450	10	209	72	10	14	4	5	33	-	52	9	550
FIRST CIRCUIT.....	10,634	2,936	693	70	212	198	3	109	25	10	1	2	106	230	-	816	180	281
MAINE.....	814	323	70	8	94	12	-	7	-	-	-	-	12	25	-	71	8	16
MASSACHUSETTS.....	6,301	1,459	362	60	26	109	3	67	22	9	1	1	62	136	-	297	127	177
NEW HAMPSHIRE.....	569	96	12	2	9	11	-	4	-	-	-	-	22	-	-	26	3	7
RHODE ISLAND.....	1,200	307	52	-	-	29	-	16	-	1	-	-	5	20	-	112	38	32
PUERTO RICO.....	1,750	751	196	-	83	37	-	15	3	-	7	1	27	27	-	310	4	48
SECOND CIRCUIT.....	19,464	4,453	941	15	218	506	16	203	76	62	43	14	226	200	-	1,141	267	525
CONNECTICUT.....	3,157	703	106	3	29	67	3	40	3	28	21	-	42	35	-	153	38	135
NEW YORK NORTHERN.....	1,655	494	123	4	33	58	1	18	-	-	1	-	22	35	-	122	31	46
NEW YORK EASTERN.....	4,097	1,366	314	3	52	178	-	45	32	4	2	3	74	57	-	462	44	96
NEW YORK SOUTHERN.....	8,707	1,257	150	4	46	147	11	79	31	28	18	8	68	41	-	284	91	211
NEW YORK WESTERN.....	1,427	502	184	1	37	43	-	18	10	2	1	2	18	16	-	89	51	30
VERMONT.....	421	131	24	-	21	13	1	3	-	-	-	1	2	16	-	31	12	7
THIRD CIRCUIT.....	12,902	2,441	446	25	135	244	6	94	66	52	55	17	178	137	-	538	187	261
DELAWARE.....	585	97	9	1	9	9	1	3	2	-	2	-	2	9	-	7	12	31
NEW JERSEY.....	3,298	893	164	5	80	87	2	19	23	1	2	2	116	29	-	218	62	82
PENNSYLVANIA EASTERN..	5,024	702	151	8	25	86	2	42	31	3	6	1	13	39	-	142	76	77
PENNSYLVANIA MIDDLE..	1,104	370	60	11	5	23	-	8	1	47	45	14	32	23	-	69	12	20
PENNSYLVANIA WESTERN..	1,713	253	57	-	11	36	1	21	9	1	-	-	14	35	-	100	24	44
VIRGIN ISLANDS.....	1,178	26	5	-	5	3	-	1	-	-	-	-	1	2	-	2	1	6
FOURTH CIRCUIT.....	15,761	5,411	1,115	446	281	277	4	150	121	28	40	3	321	188	-	1,933	219	285
MARYLAND.....	3,026	970	414	43	29	67	2	37	34	1	3	-	12	25	-	174	70	59
NO. CAROLINA EASTERN..	1,297	453	90	103	8	20	-	20	8	2	5	-	43	22	-	74	26	21
NO. CAROLINA MIDDLE..	771	176	47	6	2	12	-	10	3	-	1	-	4	15	-	46	15	15
NO. CAROLINA WESTERN..	729	133	22	3	3	3	-	14	9	-	2	-	13	4	-	45	7	8
SOUTH CAROLINA.....	2,896	1,181	222	59	215	63	-	18	20	-	1	-	18	13	-	495	17	40
VIRGINIA EASTERN.....	1,950	410	107	8	8	65	-	24	9	23	22	2	12	15	-	50	33	32
VIRGINIA WESTERN.....	1,343	393	60	3	5	22	1	10	3	-	1	-	40	27	-	166	17	36
W. VIRGINIA NORTHERN..	925	320	35	145	4	5	-	7	2	-	2	-	10	20	-	57	13	20
W. VIRGINIA SOUTHERN..	2,824	1,375	118	76	7	20	1	10	33	2	3	1	169	47	-	826	21	41
FIFTH CIRCUIT.....	47,015	13,974	1,642	6,254	553	764	12	436	260	162	75	50	495	366	-	1,667	655	583
ALABAMA NORTHERN.....	1,623	415	88	44	9	34	-	30	17	6	6	1	17	5	-	107	31	20
ALABAMA MIDDLE.....	741	111	16	3	6	11	4	15	8	1	2	-	3	3	-	30	6	3
ALABAMA SOUTHERN.....	650	90	16	-	4	8	-	9	4	1	-	-	1	4	-	31	6	6
FLORIDA NORTHERN.....	597	173	21	-	50	21	-	5	5	3	5	1	2	8	-	32	7	13
FLORIDA MIDDLE.....	3,868	1,043	313	5	153	113	3	36	11	1	1	-	64	40	-	133	110	60
FLORIDA SOUTHERN.....	9,173	6,525	65	5,783	54	96	-	44	39	17	9	-	182	39	-	62	52	82
GEORGIA NORTHERN.....	2,776	529	65	1	48	51	1	34	19	44	17	28	12	19	-	119	28	43
GEORGIA MIDDLE.....	685	193	24	22	36	26	1	10	7	-	-	-	5	7	-	34	13	8
GEORGIA SOUTHERN.....	938	267	58	5	40	47	-	5	1	1	-	-	21	9	-	62	6	12
LOUISIANA EASTERN.....	6,444	626	155	11	36	84	2	32	12	2	2	-	15	20	-	119	44	52
LOUISIANA MIDDLE.....	990	171	48	13	12	5	-	9	1	-	1	-	7	8	-	51	8	6
LOUISIANA WESTERN.....	2,347	402	56	55	55	31	-	10	3	1	-	1	11	12	-	128	16	23
MISSISSIPPI NORTHERN..	793	231	30	96	13	7	-	7	1	-	-	-	2	6	-	54	3	12
MISSISSIPPI SOUTHERN..	1,964	310	90	2	16	31	-	19	1	-	-	-	6	4	-	109	8	24
TEXAS NORTHERN.....	3,384	683	140	21	6	35	-	39	39	20	13	3	24	42	-	124	94	83
TEXAS EASTERN.....	2,635	551	76	140	3	31	1	31	6	10	4	4	8	14	-	195	9	15
TEXAS SOUTHERN.....	5,392	929	174	27	8	60	-	57	38	13	2	10	88	73	-	140	157	62
TEXAS WESTERN.....	1,905	720	167	26	4	69	-	43	48	42	13	2	27	53	-	133	57	36
CANAL ZONE.....	110	5	-	-	-	4	-	1	-	-	-	-	-	-	-	-	-	-

TABLE C 3A. U.S. DISTRICT COURTS
CIVIL CASES PENDING, BY NATURE OF SUIT AND DISTRICT AS OF DEC. 31, 1980

CIRCUIT AND DISTRICT	PRIVATE CASES																
	TOTAL PRIVATE CIVIL	CON- TRACT	REAL PROPR- ERTY	FELA	MARINE PERSONAL INJURY	MOTO- VEHICLE PERSONAL INJURY	OTHER PERSONAL INJURY	OTHER TORT ACTIONS	ANTI- TRUST	CIVIL RIGHTS	COM- MERCE	PRISONER PETITIONS			COPYRIGHT PATENT TRADEMARK	LABOR SUITS	ALL OTHER
												HABEAS CORPUS	CIVIL RIGHTS	MAN- DAMUS AND OTHER			
TOTAL ALL DISTRICTS..	129,576	30,403	2,185	2,577	6,738	6,540	17,149	5,537	2,793	17,645	1,730	5,222	12,059	83	4,055	7,421	7,439
DISTRICT OF COLUMBIA..	1,129	278	7	8	1	70	246	30	71	180	1	5	15	1	26	118	72
FIRST CIRCUIT.....	7,698	1,602	154	165	363	329	1,311	187	131	1,062	903	121	366	5	248	351	360
MAINE.....	491	150	5	28	18	25	131	13	9	51	3	4	16	-	5	14	15
MASSACHUSETTS.....	4,842	886	22	129	288	174	734	82	90	615	868	91	188	3	186	229	257
NEW HAMPSHIRE.....	473	119	8	1	1	56	159	20	10	50	-	3	9	-	10	12	15
RHODE ISLAND.....	893	194	5	7	26	59	147	36	17	189	3	11	70	-	32	55	41
PUERTO RICO.....	999	253	154	-	30	15	140	36	5	127	29	12	83	2	14	41	28
SECOND CIRCUIT.....	15,011	4,243	74	476	981	511	1,812	688	309	1,744	69	444	1,177	6	765	555	1,157
CONNECTICUT.....	2,454	381	21	51	10	90	489	351	38	455	9	57	206	1	87	97	111
NEW YORK NORTHERN.....	1,161	180	7	109	8	48	124	48	20	150	3	34	249	-	55	73	53
NEW YORK EASTERN.....	2,731	463	16	184	169	163	576	56	42	366	3	107	160	2	137	105	182
NEW YORK SOUTHERN.....	7,450	3,053	15	99	785	142	481	201	181	547	46	173	361	2	427	204	733
NEW YORK WESTERN.....	925	106	6	31	9	22	79	26	25	176	8	71	179	-	49	72	66
VERMONT.....	290	60	9	2	-	46	63	6	3	50	-	2	22	1	10	4	12
THIRD CIRCUIT.....	10,461	2,393	186	384	321	1,081	1,677	313	265	1,097	69	225	812	4	336	489	809
DELAWARE.....	488	62	4	2	19	66	51	10	11	64	1	32	68	-	50	20	28
NEW JERSEY.....	2,405	617	38	18	48	235	359	54	69	325	30	65	192	-	163	105	87
PENNSYLVANIA EASTERN.....	4,322	1,062	32	325	229	435	697	139	148	431	27	65	284	1	71	175	201
PENNSYLVANIA MIDDLE.....	734	121	5	9	1	89	106	34	13	82	-	24	154	-	13	32	47
PENNSYLVANIA WESTERN.....	1,360	384	11	29	18	88	170	42	23	174	10	26	107	-	38	148	92
VIRGIN ISLANDS.....	1,152	147	52	1	6	168	294	34	1	21	1	13	7	3	1	9	354
FOURTH CIRCUIT.....	10,350	2,078	123	127	235	652	1,407	380	109	1,314	32	727	1,945	1	177	723	320
MARYLAND.....	2,056	436	17	28	35	97	258	43	35	293	6	138	460	-	36	106	68
N. CAROLINA EASTERN.....	844	111	1	1	12	25	38	24	5	132	2	82	354	-	19	21	17
N. CAROLINA MIDDLE.....	565	107	3	1	-	28	49	32	10	151	-	63	48	-	20	41	42
N. CAROLINA WESTERN.....	596	118	2	1	-	22	27	18	6	124	-	101	98	-	16	28	35
SOUTH CAROLINA.....	1,715	493	23	5	28	154	474	86	19	171	5	49	79	-	42	42	45
VIRGINIA EASTERN.....	1,540	258	12	4	139	79	168	53	12	112	10	153	438	1	24	27	50
VIRGINIA WESTERN.....	950	180	10	7	-	106	137	32	11	116	2	39	207	-	5	76	18
W. VIRGINIA NORTHERN.....	605	103	12	7	1	29	55	9	2	37	-	71	192	-	5	72	10
W. VIRGINIA SOUTHERN.....	1,449	272	43	73	20	112	201	83	9	178	7	31	69	-	6	310	35
FIFTH CIRCUIT.....	33,041	7,635	587	268	3,953	1,401	3,940	2,066	676	3,963	167	1,828	3,535	26	627	1,057	1,312
ALABAMA NORTHERN.....	1,208	449	21	-	2	68	104	48	5	223	8	22	89	-	12	102	44
ALABAMA MIDDLE.....	630	119	74	1	-	41	35	24	2	53	-	79	169	-	1	12	20
ALABAMA SOUTHERN.....	560	169	18	1	60	29	33	27	14	67	-	15	101	-	3	10	13
FLORIDA NORTHERN.....	424	65	8	-	15	6	18	7	3	78	-	50	135	-	5	15	15
FLORIDA MIDDLE.....	2,825	563	25	9	58	41	110	84	63	339	8	298	903	1	98	108	117
FLORIDA SOUTHERN.....	2,648	1,056	26	-	104	39	98	62	104	233	46	126	142	-	155	182	271
GEORGIA NORTHERN.....	2,247	569	21	7	1	144	257	470	33	321	11	85	75	6	58	62	127
GEORGIA MIDDLE.....	492	98	6	9	2	53	56	52	3	106	1	36	24	-	9	13	24
GEORGIA SOUTHERN.....	671	129	5	2	13	68	103	40	5	84	2	52	109	-	8	18	25
LOUISIANA EASTERN.....	5,818	1,315	126	36	1,991	204	548	559	146	369	15	124	214	-	25	56	50
LOUISIANA MIDDLE.....	819	101	20	2	59	25	92	26	12	82	5	42	290	-	9	27	27
LOUISIANA WESTERN.....	1,945	315	45	33	661	106	252	92	4	172	7	80	85	-	15	40	30
MISSISSIPPI NORTHERN.....	562	174	16	1	13	69	59	31	5	86	1	20	65	1	4	8	9
MISSISSIPPI SOUTHERN.....	1,654	351	27	5	44	125	659	108	8	181	3	26	20	-	7	31	29
TEXAS NORTHERN.....	2,701	722	42	29	9	91	383	98	82	376	19	215	204	5	87	155	184
TEXAS EASTERN.....	2,084	200	26	60	293	134	738	63	12	249	7	106	117	-	10	39	30
TEXAS SOUTHERN.....	4,463	1,039	46	47	612	68	258	210	142	682	28	324	625	13	81	149	141
TEXAS WESTERN.....	1,185	189	17	26	3	59	134	36	33	262	6	128	170	-	31	29	62
CANAL ZONE.....	105	12	-	-	13	1	3	29	-	-	-	-	-	-	-	1	46

TABLE C 3A. U.S. DISTRICT COURTS
CIVIL CASES PENDING, BY NATURE OF SUIT AND DISTRICT AS OF DEC. 31, 1980

CIRCUIT AND DISTRICT	UNITED STATES CASES																	
	TOTAL CIVIL CASES	TOTAL U.S. CIVIL	CON- TRACT	LAND CONDEM- NATION	OTHER REAL PROP- ERTY	TORT ACTIONS	ANTI- TRUST	CIVIL RIGHTS	PRISONER PETITIONS				FORFEIT- URES AND PENAL- TIES	LABOR SUITS	NARA	SOCIAL SECURITY	TAX SUITS	ALL OTHER
									MOTIONS TO VACATE SENTENCE	HABEAS CORPUS	CIVIL RIGHTS	MAN- DAMUS AND OTHER						
SIXTH CIRCUIT.....	22,294	8,909	1,073	396	608	348	8	236	109	89	77	21	212	268	-	4,761	279	424
KENTUCKY EASTERN.....	4,091	3,043	117	131	52	18	-	14	11	44	42	8	91	25	-	2,396	25	65
KENTUCKY WESTERN.....	1,460	445	42	81	32	28	1	7	8	-	2	1	9	15	-	154	27	37
MICHIGAN EASTERN.....	5,236	1,535	462	1	30	78	2	54	33	20	7	1	20	62	-	612	72	81
MICHIGAN WESTERN.....	2,186	1,007	144	76	28	46	1	19	10	2	1	-	10	39	-	593	12	26
OHIO NORTHERN.....	3,648	1,123	113	35	314	72	3	40	11	-	4	-	24	44	-	315	51	97
OHIO SOUTHERN.....	3,057	977	37	2	136	64	-	47	18	2	4	1	35	47	-	485	46	53
TENNESSEE EASTERN.....	697	258	64	31	9	11	1	8	6	-	1	-	16	5	-	81	8	17
TENNESSEE MIDDLE.....	955	257	66	25	3	10	-	11	8	1	1	-	4	12	-	75	24	17
TENNESSEE WESTERN.....	1,064	264	27	14	4	21	-	36	4	20	15	10	3	19	-	50	14	27
SEVENTH CIRCUIT....	13,768	3,532	1,029	274	295	248	6	154	59	142	139	42	83	111	-	424	251	275
ILLINOIS NORTHERN.....	6,198	1,116	407	1	35	117	5	92	21	12	9	11	38	43	-	115	93	117
ILLINOIS CENTRAL.....	796	214	104	1	20	12	-	7	1	-	-	-	5	8	-	23	18	15
ILLINOIS SOUTHERN.....	1,226	394	75	23	33	32	-	6	4	62	72	14	2	6	-	27	10	24
INDIANA NORTHERN.....	1,755	692	175	211	65	9	-	16	10	-	-	1	18	15	-	89	54	25
INDIANA SOUTHERN.....	1,904	568	180	8	64	34	-	13	5	33	19	14	15	16	-	101	15	51
WISCONSIN EASTERN.....	1,083	251	47	-	16	31	1	9	16	-	1	-	3	14	-	41	53	15
WISCONSIN WESTERN.....	802	297	37	30	62	13	-	11	2	35	38	2	2	9	-	28	8	20
EIGHTH CIRCUIT.....	10,697	3,125	804	342	289	221	2	133	48	34	32	26	86	101	-	465	302	246
ARKANSAS EASTERN.....	1,640	391	44	34	98	15	-	24	3	-	-	-	6	16	-	116	16	19
ARKANSAS WESTERN.....	832	276	75	27	41	14	-	9	-	-	-	-	12	13	-	64	10	11
IOWA NORTHERN.....	360	108	24	-	21	17	-	-	7	-	1	-	3	2	-	11	8	12
IOWA SOUTHERN.....	868	165	35	5	35	8	-	6	5	1	-	-	3	14	-	6	31	12
MINNESOTA.....	1,858	770	331	22	14	63	2	20	2	18	5	1	12	6	-	85	143	46
MISSOURI EASTERN.....	1,270	239	54	20	7	14	-	25	3	1	1	-	14	12	-	50	19	15
MISSOURI WESTERN.....	2,038	706	93	215	10	45	-	33	16	14	24	23	22	20	-	93	31	67
NEBRASKA.....	1,016	214	56	8	31	15	-	6	5	-	-	-	3	12	-	25	27	26
NORTH DAKOTA.....	265	119	54	6	19	10	-	2	-	-	-	-	3	4	-	-	12	9
SOUTH DAKOTA.....	546	137	32	5	13	20	-	8	7	-	1	2	8	2	-	15	5	15
NINTH CIRCUIT.....	23,527	8,879	2,214	1,363	441	1,120	15	348	123	83	35	15	328	321	-	1,104	504	865
ALASKA.....	652	204	21	7	33	47	-	7	4	3	-	-	15	8	-	3	10	42
ARIZONA.....	1,728	633	113	54	44	102	2	32	14	2	1	3	17	66	-	82	59	42
CALIFORNIA NORTHERN..	3,456	1,029	223	22	17	193	8	53	15	13	2	4	22	58	-	221	78	100
CALIFORNIA EASTERN...	1,853	835	192	41	67	120	-	27	13	1	5	2	16	32	-	204	44	71
CALIFORNIA CENTRAL...	4,878	1,384	353	12	20	241	-	85	19	38	14	2	73	51	-	255	98	123
CALIFORNIA SOUTHERN..	1,954	1,258	215	620	10	101	-	36	22	8	4	2	63	19	-	60	28	70
HAWAII.....	1,082	276	74	3	6	61	1	15	-	3	-	-	38	11	-	9	18	37
IDaho.....	766	365	85	74	50	66	-	6	-	-	2	-	9	4	-	17	22	30
MONTANA.....	692	207	73	11	37	17	1	9	1	-	-	-	5	7	-	14	14	18
NEVADA.....	822	185	22	2	11	38	1	10	3	2	2	-	8	16	-	17	20	32
OREGON.....	1,746	480	125	57	20	51	1	14	17	1	-	-	23	14	-	93	26	38
WASHINGTON EASTERN...	634	295	64	34	63	25	-	12	1	1	3	-	4	6	-	50	16	16
WASHINGTON WESTERN...	2,449	1,124	643	39	55	57	1	42	13	11	2	2	30	23	-	75	70	57
GUAM.....	751	601	5	387	8	1	-	-	1	-	-	-	1	6	-	-	1	187
NORTHERN MARIANAS....	64	3	2	-	-	-	-	-	-	-	-	-	-	-	-	-	-	1
TENTH CIRCUIT.....	8,168	2,123	410	233	234	176	4	107	22	60	18	21	40	87	-	160	269	282
COLORADO.....	1,824	489	102	11	16	48	1	49	2	9	5	-	12	25	-	24	130	55
KANSAS.....	2,267	516	116	55	50	37	1	20	5	44	4	19	9	21	-	27	32	76
NEW MEXICO.....	926	233	17	54	34	18	-	11	4	1	1	1	7	8	-	31	7	35
OKLAHOMA NORTHERN...	821	259	55	79	22	11	-	7	2	-	-	-	4	15	-	22	25	13
OKLAHOMA EASTERN.....	342	118	7	22	44	8	-	2	1	-	-	-	3	2	-	14	2	13
OKLAHOMA WESTERN.....	957	222	16	11	43	26	-	7	6	6	7	1	2	5	-	30	35	27
UTAH.....	770	215	78	1	14	24	1	8	-	-	-	-	3	10	-	11	29	36
WYOMING.....	261	71	15	-	11	4	1	3	2	-	1	-	-	1	-	1	9	23

TABLE C 3A. U.S. DISTRICT COURTS
CIVIL CASES PENDING, BY NATURE OF SUIT AND DISTRICT AS OF DEC. 31, 1980

CIRCUIT AND DISTRICT	PRIVATE CASES																
	TOTAL PRIVATE CIVIL	CON- TRACT	REAL PROF- ERTY	FELA	MARINE PERSONAL INJURY	MOTOR VEHICLE PERSONAL INJURY	OTHER PERSONAL INJURY	OTHER TORT ACTIONS	ANTI- TRUST	CIVIL RIGHTS	COM- MERCE	PRISONER PETITIONS			COPYRIGHT PATENT TRADEMARK	LABOR SUITS	ALL OTHER
												HABEAS CORPUS	CIVIL RIGHTS	MAN- DAMUS AND OTHER			
SIXTH CIRCUIT.....	13,385	2,764	172	334	195	660	1,687	400	230	2,438	132	700	1,296	7	406	1,339	625
KENTUCKY EASTERN.....	1,048	308	33	13	27	72	164	28	11	115	19	67	53	1	14	85	38
KENTUCKY WESTERN.....	1,015	239	20	7	39	65	89	57	17	125	26	34	147	-	21	97	32
MICHIGAN EASTERN.....	3,701	895	37	75	35	113	614	83	49	628	16	142	305	3	157	393	156
MICHIGAN WESTERN.....	1,175	152	17	37	11	48	137	18	19	212	8	126	213	-	29	73	79
OHIO NORTHERN.....	2,525	448	19	125	47	145	267	85	77	595	12	111	73	-	72	346	103
OHIO SOUTHERN.....	2,080	311	23	61	22	77	137	64	31	379	29	152	364	3	62	235	130
TENNESSEE EASTERN.....	435	130	4	8	-	52	90	13	1	59	-	9	24	-	5	32	8
TENNESSEE MIDDLE.....	98	110	5	5	3	37	90	18	9	135	2	35	50	-	26	40	25
TENNESSEE WESTERN.....	800	171	10	3	11	51	99	34	16	190	20	24	67	-	16	38	50
SEVENTH CIRCUIT....	10,236	2,358	261	189	75	538	1,060	340	237	1,779	112	358	949	9	422	944	605
ILLINOIS NORTHERN....	5,082	1,314	179	71	45	146	463	151	167	875	81	98	282	3	303	524	380
ILLINOIS CENTRAL.....	582	91	7	3	1	22	54	28	14	107	2	13	127	-	16	53	44
ILLINOIS SOUTHERN....	832	117	8	44	16	67	109	22	2	64	10	88	167	4	8	83	23
INDIANA NORTHERN.....	1,067	205	31	13	3	130	153	43	13	259	6	21	54	-	17	88	31
INDIANA SOUTHERN.....	1,336	381	27	44	7	133	179	61	17	203	9	49	59	-	30	86	51
WISCONSIN EASTERN.....	832	176	5	13	3	29	74	17	19	160	4	67	108	1	32	80	44
WISCONSIN WESTERN....	505	74	4	1	-	11	28	18	5	111	-	22	152	1	16	30	32
EIGHTH CIRCUIT.....	7,572	1,703	116	248	44	514	1,162	329	155	1,209	89	228	690	16	173	452	444
ARKANSAS EASTERN.....	1,249	229	14	12	14	73	155	32	14	327	3	63	221	-	6	40	46
ARKANSAS WESTERN.....	556	158	27	4	-	65	119	29	12	75	4	9	16	3	4	15	16
IOWA NORTHERN.....	252	76	9	2	-	20	54	12	4	30	5	-	22	-	3	13	2
IOWA SOUTHERN.....	703	142	12	24	1	48	96	31	13	88	7	24	113	-	24	47	33
MINNESOTA.....	1,088	251	8	28	15	41	230	45	34	139	15	6	26	-	70	66	114
MISSOURI EASTERN.....	1,031	260	10	3	9	84	154	61	21	146	6	34	77	-	20	98	48
MISSOURI WESTERN.....	1,332	246	15	11	4	69	179	52	45	255	28	44	146	10	25	107	96
NEBRASKA.....	802	169	5	151	1	49	99	32	7	84	16	30	54	-	14	54	37
NORTH DAKOTA.....	150	53	5	0	-	6	26	5	2	12	2	-	1	-	1	6	21
SOUTH DAKOTA.....	409	119	11	3	-	59	50	30	3	53	3	18	14	3	6	6	31
NINTH CIRCUIT.....	14,648	3,747	274	301	565	403	1,684	561	510	1,975	113	452	844	4	760	1,168	1,287
ALASKA.....	448	176	11	2	24	12	46	24	3	18	3	3	6	-	4	88	28
ARIZONA.....	1,095	253	13	20	2	67	92	31	69	202	1	51	86	-	48	58	102
CALIFORNIA NORTHERN..	2,427	548	20	7	133	27	348	46	145	364	16	72	71	1	121	255	233
CALIFORNIA EASTERN...	1,018	196	23	17	6	40	75	14	23	197	4	51	184	-	37	93	58
CALIFORNIA CENTRAL...	3,494	984	22	186	152	49	290	126	108	471	44	85	49	1	362	235	330
CALIFORNIA SOUTHERN..	696	180	14	3	64	12	35	32	19	98	7	14	10	-	52	50	106
HAWAII.....	806	235	21	-	34	37	150	24	31	73	2	5	9	-	25	79	77
IDAHO.....	401	99	10	12	-	27	57	47	8	57	3	6	34	-	6	17	18
MONTANA.....	485	127	15	25	1	38	78	26	7	43	11	19	38	-	4	26	23
NEVADA.....	637	141	18	1	4	27	87	19	6	108	3	24	80	-	25	56	38
OREGON.....	1,266	285	28	3	64	47	119	102	35	162	5	72	143	1	24	107	69
WASHINGTON EASTERN...	339	68	12	15	-	5	37	11	18	51	2	11	57	-	8	31	13
WASHINGTON WESTERN...	1,325	426	13	10	81	14	265	37	37	123	12	39	70	1	40	71	86
GUAM.....	150	20	50	-	-	-	-	1	1	3	-	-	7	-	-	1	67
NORTHERN MARIANAS....	61	9	-	-	-	1	5	1	-	5	-	-	-	-	-	1	35
TENTH CIRCUIT.....	6,045	1,602	151	77	5	381	1,163	243	100	884	43	134	430	4	115	225	448
COLGRADC.....	1,335	342	16	13	-	59	162	29	30	253	17	32	151	-	35	79	113
KANSAS.....	1,751	394	36	17	2	75	579	77	19	305	17	30	49	4	24	47	76
NEW MEXICO.....	693	151	32	7	-	37	106	31	10	113	2	47	68	-	10	21	58
OKLAHOMA NORTHERN...	562	209	15	1	3	56	55	34	4	46	1	6	28	-	8	32	64
OKLAHOMA EASTERN.....	224	57	24	2	-	20	33	13	1	17	-	3	40	-	1	6	7
OKLAHOMA WESTERN.....	735	255	35	8	-	71	121	34	12	82	3	12	15	-	12	17	54
UTAH.....	555	127	17	26	-	38	66	20	22	58	3	3	72	-	19	17	67
WYOMING.....	190	67	12	3	-	25	41	5	2	10	-	1	7	-	2	6	9

TABLE C4. U.S. DISTRICT COURTS
CIVIL CASES TERMINATED, BY NATURE OF SUIT AND ACTION TAKEN
(LAND CONDEMNATION CASES OMITTED)
FOR THE TWELVE MONTH PERIOD ENDED DEC. 31, 1980

NATURE OF SUIT	TOTAL	NO COURT ACTION	COURT ACTION						
			TOTAL	BEFORE PRETRIAL	DURING OR AFTER PRETRIAL	DURING OR AFTER TRIAL			
						TOTAL	NON-JURY	JURY	PERCENT REACHING TRIAL
TOTAL CASES	166,989	71,721	95,268	56,531	27,856	10,881	6,489	4,392	6.5
UNITED STATES CASES	59,271	32,779	26,492	21,530	3,314	1,648	1,494	154	2.8
CONTRACT ACTIONS									
NEGOTIABLE INSTRUMENTS	3,030	2,319	711	604	82	25	23	2	.8
RECOVERY OF OVERPAYMENTS AND ENFORCEMENT OF JUDGEMENTS	15,045	12,467	2,578	2,438	118	22	21	1	.1
OTHER CONTRACTS	5,363	4,155	1,208	958	188	62	51	11	1.2
REAL PROPERTY	3,632	2,144	1,488	1,229	174	85	82	3	2.3
TORT ACTIONS									
MARINE, PERSONAL INJURY	138	54	84	26	38	20	20	-	14.5
MOTOR VEHICLE, PERSONAL INJURY	593	267	326	126	120	80	70	10	13.5
OTHER PERSONAL INJURY	3,198	1,126	2,072	981	812	275	247	32	8.7
OTHER TORTS	407	218	189	94	67	28	24	4	6.9
ACTIONS UNDER STATUTES									
ANTITRUST	58	21	37	27	6	4	4	-	6.9
CIVIL RIGHTS	1,513	547	966	588	206	172	165	7	11.4
DEPORTATION	126	55	71	58	6	7	7	-	5.6
PRISONER PETITIONS									
MOTIONS TO VACATE SENTENCE	1,308	148	1,160	1,140	5	15	14	1	1.1
PAROLE BOARD REVIEW	56	7	49	46	1	2	2	-	3.6
PRISON OFFICIALS - HABEAS CORPUS	1,409	119	1,290	1,262	10	18	18	-	1.3
PRISON OFFICIALS - MANDAMUS, ETC.	336	37	299	288	8	3	3	-	.9
CIVIL RIGHTS	596	45	551	530	9	12	10	2	2.0
LIQUOR FORFEITURES	7	2	5	5	-	-	-	-	-
OTHER FORFEITURE AND PENALTY SUITS	3,094	2,100	994	756	135	103	100	3	3.3
NARCOTIC ADDICT REHABILITATION ACT	2	2	-	-	-	-	-	-	-
FAIR LABOR STANDARDS ACT	1,283	682	601	338	209	54	54	-	4.2
OTHER LABOR LITIGATION	830	438	392	269	55	64	57	7	7.7
SELECTIVE SERVICE ACT	-	-	-	-	-	-	-	-	-
SOCIAL SECURITY LAWS	9,806	2,503	7,303	7,026	250	27	24	3	.3
TAX SUITS	3,479	1,567	1,912	1,150	421	341	282	59	9.8
ALL OTHER U.S. ACTIONS	3,962	1,756	2,206	1,591	390	225	216	9	5.7
FEDERAL QUESTION	69,595	22,755	46,840	26,978	14,945	4,917	3,374	1,543	7.1
CONTRACT ACTIONS									
MARINE	4,722	2,311	2,411	886	1,325	200	185	15	4.2
MILLER ACT	843	462	381	156	166	59	50	9	7.0
OTHER CONTRACTS	122	42	80	37	29	14	10	4	11.5
REAL PROPERTY	1,286	569	717	601	98	18	17	1	1.4
TORT ACTIONS									
EMPLOYERS' LIABILITY ACT	1,750	535	1,215	245	747	223	20	203	12.7
MARINE, PERSONAL INJURY	4,222	1,159	3,063	619	2,017	427	158	269	10.1
OTHER PERSONAL INJURY	145	59	86	27	37	22	8	14	15.2
OTHER TORTS	2,855	1,589	1,266	592	923	151	132	19	5.3
ACTIONS UNDER STATUTES									
BANKRUPTCY SUITS	1,807	1,136	671	472	120	79	67	12	4.4
ANTITRUST	1,568	768	800	366	303	131	57	74	8.4
CIVIL RIGHTS	11,871	4,220	7,651	3,280	2,394	1,977	1,435	542	16.7
PRISONER PETITIONS									
PRISON OFFICIALS - HABEAS CORPUS	6,837	656	6,181	5,943	96	142	138	4	2.1
PRISON OFFICIALS - MANDAMUS, ETC.	161	21	140	133	6	1	1	-	.6
CIVIL RIGHTS	11,956	1,300	10,656	9,776	418	462	341	121	3.9
FAIR LABOR STANDARDS ACT	524	219	305	117	121	67	54	13	12.8
LABOR MANAGEMENT RELATIONS ACT	3,722	2,046	1,676	1,021	473	182	157	25	4.9
OTHER LABOR LITIGATION	2,105	1,031	1,074	530	378	166	104	62	7.9
COPYRIGHT	1,407	946	461	252	163	46	32	13	3.3
PATENT	827	387	440	160	188	92	77	15	11.1
TRADEMARK	1,590	933	657	380	180	97	85	12	6.1
ALL OTHER FEDERAL QUESTION	9,275	2,366	6,909	1,385	5,163	361	245	116	3.9

TABLE C4. U.S. DISTRICT COURTS
CIVIL CASES TERMINATED, BY NATURE OF SUIT AND ACTION TAKEN
(LAND CONDEMNATION CASES OMITTED)
FOR THE TWELVE MONTH PERIOD ENDED DEC. 31, 1980

NATURE OF SUIT	TOTAL	NO COURT ACTION	COURT ACTION						
			TOTAL	BEFORE PRETRIAL	DURING OR AFTER PRETRIAL	DURING OR AFTER TRIAL			
						TOTAL	NON-JURY	JURY	PERCENT REACHING TRIAL
DIVERSITY OF CITIZENSHIP	37,183	15,595	21,588	7,875	9,548	4,165	1,495	2,670	11.2
CONTRACT ACTIONS									
INSURANCE	3,524	1,366	2,158	805	957	396	185	211	11.2
NEGOTIABLE INSTRUMENTS	981	472	509	274	158	77	52	25	7.8
OTHER CONTRACTS	13,806	6,352	7,454	3,376	2,783	1,295	783	512	9.4
REAL PROPERTY	1,302	712	590	315	178	97	69	28	7.5
TORT ACTIONS									
MARINE, PERSONAL INJURY	949	295	654	150	391	113	39	74	11.9
MOTOR VEHICLE, PERSONAL INJURY	5,832	2,275	3,557	945	1,895	717	101	616	12.3
OTHER PERSONAL INJURY	9,154	3,498	5,656	1,666	2,744	1,246	171	1,075	13.6
OTHER TORTS	1,631	625	1,006	343	441	222	93	129	13.6
ALL OTHER DIVERSITY	4	-	4	1	1	2	2	-	50.0
LOCAL JURISDICTION	940	592	348	148	49	151	126	25	16.1
CONTRACT ACTIONS									
REAL PROPERTY	105	67	38	14	8	16	15	1	15.2
TORT ACTIONS	57	37	20	14	2	4	4	-	7.0
MOTOR VEHICLE, PERSONAL INJURY	91	74	17	2	4	11	3	8	12.1
OTHER PERSONAL INJURY	158	92	66	21	25	20	11	9	12.7
OTHER TORTS	26	19	7	3	2	2	2	-	7.7
PRISONER PETITIONS									
PAROLE BOARD REVIEW	-	-	-	-	-	-	-	-	-
PRISON OFFICIALS - HABEAS CORPUS	3	3	-	-	-	-	-	-	-
PRISON OFFICIALS - MANDAMUS, ETC.	1	1	-	-	-	-	-	-	-
DOMESTIC RELATIONS	134	55	79	1	2	76	74	2	56.7
INSANITY	127	96	31	28	-	3	3	-	2.4
SUBSTITUTE TRUSTEE	-	-	-	-	-	-	-	-	-
SUITS INVOLVING LOCAL OFFICIALS	-	-	-	-	-	-	-	-	-
ALL OTHER LOCAL	238	148	90	65	6	19	14	5	8.0

TABLE C 4A U.S. DISTRICT COURTS
CIVIL CASES TERMINATED, BY DISTRICT AND ACTION TAKEN
(LAND CONDEMNATION CASES OMITTED)
FOR THE TWELVE MONTH PERIOD ENDED DEC. 31, 1980

DISTRICT AND CIRCUIT	TOTAL	NO COURT ACTION	COURT ACTION						
			TOTAL	BEFORE PRETRIAL	DURING OR AFTER PRETRIAL	DURING OR AFTER TRIAL			
						TOTAL	NON- JURY	JURY	PERCENT REACHING TRIAL
TOTAL ALL DISTRICTS..	166,989	71,721	95,268	56,531	27,856	10,881	6,489	4,392	6.5
DISTRICT OF COLUMBIA..	3,541	1,332	2,209	1,486	569	154	102	52	4.3
FIRST CIRCUIT.....	12,534	2,920	9,614	3,521	5,654	439	242	197	3.5
MAINE.....	546	271	275	117	138	20	12	8	3.7
MASSACHUSETTS.....	7,784	1,511	6,273	1,063	4,995	215	94	121	2.8
NEW HAMPSHIRE.....	531	179	352	133	166	53	17	36	10.0
RHODE ISLAND.....	563	215	348	191	73	84	68	16	14.9
PUERTO RICO.....	3,110	744	2,366	2,017	282	67	51	16	2.2
SECOND CIRCUIT.....	14,570	6,740	7,830	3,812	3,181	837	477	360	5.7
CONNECTICUT.....	1,648	805	843	621	102	120	72	48	7.3
NEW YORK NORTHERN....	769	352	417	348	13	56	29	27	7.3
NEW YORK EASTERN....	3,361	1,695	1,666	871	622	173	74	99	5.1
NEW YORK SOUTHERN....	7,357	3,042	4,315	1,580	2,326	409	253	156	5.6
NEW YORK WESTERN....	1,151	739	412	251	110	51	37	14	4.4
VERMONT.....	284	107	177	141	8	28	12	16	9.9
THIRD CIRCUIT.....	14,037	5,596	8,441	4,804	2,537	1,100	646	454	7.8
DELAWARE.....	623	279	344	272	22	50	35	15	8.0
NEW JERSEY.....	4,148	2,021	2,127	1,040	732	355	257	98	8.6
PENNSYLVANIA EASTERN..	5,116	1,262	3,854	2,191	1,303	360	150	210	7.0
PENNSYLVANIA MIDDLE..	1,411	486	925	635	178	112	56	56	7.9
PENNSYLVANIA WESTERN..	2,101	1,084	1,017	546	288	183	125	58	8.7
VIRGIN ISLANDS.....	638	464	174	120	14	40	23	17	6.3
FOURTH CIRCUIT.....	16,284	7,730	8,554	5,872	1,577	1,105	622	483	6.8
MARYLAND.....	2,944	1,211	1,733	1,066	445	222	161	61	7.5
NC. CAROLINA EASTERN..	1,591	907	684	557	85	42	20	22	2.6
NC. CAROLINA MIDDLE..	776	276	500	343	117	40	31	9	5.2
NC. CAROLINA WESTERN..	806	315	491	262	162	67	22	45	8.3
SOUTH CAROLINA.....	2,471	1,619	852	561	81	210	63	147	8.5
VIRGINIA EASTERN.....	3,779	1,698	2,081	1,346	395	340	218	122	9.0
VIRGINIA WESTERN.....	1,865	752	1,113	838	146	129	70	59	6.9
W. VIRGINIA NORTHERN..	649	225	424	363	33	28	25	3	4.3
W. VIRGINIA SOUTHERN..	1,403	727	676	536	113	27	12	15	1.9
FIFTH CIRCUIT.....	35,902	12,293	23,609	14,555	5,523	3,131	1,974	1,157	8.7
ALABAMA NORTHERN.....	1,965	515	1,450	911	327	212	117	95	10.8
ALABAMA MIDDLE.....	607	109	498	333	113	52	32	20	8.6
ALABAMA SOUTHERN.....	842	242	600	350	125	125	87	38	14.8
FLORIDA NORTHERN.....	606	184	422	344	30	48	26	22	7.9
FLORIDA MIDDLE.....	3,580	1,299	2,281	1,962	164	155	105	50	4.3
FLORIDA SOUTHERN.....	2,783	1,517	1,266	1,093	70	103	66	37	3.7
GEORGIA NORTHERN.....	3,012	1,552	1,460	1,079	145	236	93	143	7.8
GEORGIA MIDDLE.....	859	487	372	237	71	64	40	24	7.5
GEORGIA SOUTHERN.....	1,009	478	531	341	87	103	53	50	10.2
LOUISIANA EASTERN.....	5,787	219	5,568	2,078	2,918	572	351	221	9.9
LOUISIANA MIDDLE.....	586	153	433	347	45	41	29	12	7.0
LOUISIANA WESTERN.....	1,797	885	912	436	325	151	83	68	8.4
MISSISSIPPI NORTHERN..	924	355	569	365	115	89	59	30	9.6
MISSISSIPPI SOUTHERN..	1,428	843	585	283	174	128	91	37	9.0
TEXAS NORTHERN.....	2,695	551	2,144	1,612	186	346	237	109	12.8
TEXAS EASTERN.....	1,558	624	934	476	320	138	67	71	8.9
TEXAS SOUTHERN.....	3,690	1,449	2,241	1,429	507	305	225	80	8.3
TEXAS WESTERN.....	1,727	607	1,120	854	123	143	101	42	8.3
CANAL ZONE.....	447	224	223	25	78	120	112	8	26.8

TABLE C 4A U.S. DISTRICT COURTS
CIVIL CASES TERMINATED, BY DISTRICT AND ACTION TAKEN
(LAND CONDEMNATION CASES OMITTED)
FOR THE TWELVE MONTH PERIOD ENDED DEC. 31, 1980

DISTRICT AND CIRCUIT	TOTAL	NO COURT ACTION	COURT ACTION						
			TOTAL	BEFORE PRETRIAL	DURING OR AFTER PRETRIAL	DURING OR AFTER TRIAL			
						TOTAL	NON- JURY	JURY	PERCENT REACHING TRIAL
SIXTH CIRCUIT.....	17,014	6,500	10,514	6,921	2,683	910	539	371	5.3
KENTUCKY EASTERN.....	1,000	320	680	623	29	28	21	7	2.8
KENTUCKY WESTERN.....	1,187	351	836	571	211	54	26	28	4.5
MICHIGAN EASTERN.....	5,993	2,350	3,643	2,044	1,317	282	163	119	4.7
MICHIGAN WESTERN.....	1,218	554	664	505	108	51	22	29	4.2
OHIO NORTHERN.....	2,799	1,188	1,611	951	510	150	102	48	5.4
OHIO SOUTHERN.....	2,118	746	1,372	1,124	165	83	57	26	3.9
TENNESSEE EASTERN.....	1,167	360	807	373	293	141	70	71	12.1
TENNESSEE MIDDLE.....	809	308	501	443	8	50	26	24	6.2
TENNESSEE WESTERN.....	723	323	400	287	42	71	52	19	9.8
SEVENTH CIRCUIT....	12,720	5,903	6,817	4,009	2,113	695	391	304	5.5
ILLINOIS NORTHERN....	5,781	2,994	2,787	1,693	853	241	151	90	4.2
ILLINOIS CENTRAL.....	918	470	448	241	139	68	31	37	7.4
ILLINOIS SOUTHERN....	916	284	632	427	135	70	33	37	7.6
INDIANA NORTHERN.....	1,320	422	898	510	282	106	62	44	8.0
INDIANA SOUTHERN.....	1,865	1,018	847	421	336	90	52	38	4.8
WISCONSIN EASTERN....	1,290	566	724	398	239	87	51	36	6.7
WISCONSIN WESTERN....	630	149	481	319	129	33	11	22	5.2
EIGHTH CIRCUIT.....	10,056	5,090	4,966	3,216	919	831	465	366	8.3
ARKANSAS EASTERN.....	1,360	458	902	601	148	153	100	53	11.3
ARKANSAS WESTERN.....	679	228	451	275	112	64	26	38	9.4
IOWA NORTHERN.....	432	172	260	202	27	31	25	6	7.2
IOWA SOUTHERN.....	773	341	432	273	108	51	32	19	6.6
MINNESOTA.....	1,570	995	575	267	211	97	54	43	6.2
MISSOURI EASTERN.....	1,827	1,098	729	451	90	188	94	94	10.3
MISSOURI WESTERN.....	1,661	798	863	657	115	91	48	43	5.5
NEBRASKA.....	947	530	417	268	70	79	42	37	8.3
NORTH DAKOTA.....	350	213	137	84	25	28	19	9	8.0
SOUTH DAKOTA.....	457	257	200	138	13	49	25	24	10.7
NINTH CIRCUIT.....	22,017	14,364	7,653	5,706	1,032	915	601	314	4.2
ALASKA.....	452	142	310	232	57	21	17	4	4.6
ARIZONA.....	1,520	929	591	489	51	51	41	10	3.4
CALIFORNIA NORTHERN..	5,056	3,996	1,060	807	107	146	99	47	2.9
CALIFORNIA EASTERN...	1,179	707	472	393	51	28	18	10	2.4
CALIFORNIA CENTRAL...	5,681	3,636	2,045	1,504	277	264	132	132	4.6
CALIFORNIA SOUTHERN..	1,412	932	480	391	34	55	43	12	3.9
HAWAII.....	581	410	171	121	27	23	22	1	4.0
IDAHO.....	551	426	125	82	11	32	22	10	5.8
MONTANA.....	457	198	259	61	150	48	31	17	10.5
NEVADA.....	661	200	461	388	41	32	22	10	4.8
OREGON.....	1,963	1,372	591	411	69	111	71	40	5.7
WASHINGTON EASTERN...	442	208	234	178	37	19	12	7	4.3
WASHINGTON WESTERN...	1,873	1,107	766	592	105	69	57	12	3.7
GUAM.....	115	83	32	20	7	5	4	1	4.3
NORTHERN MARIANAS....	74	18	56	37	8	11	10	1	14.9
TENTH CIRCUIT.....	8,314	3,253	5,061	2,629	1,668	764	430	334	9.2
COLORADO.....	1,781	481	1,300	756	372	172	128	44	9.7
KANSAS.....	1,791	537	942	537	320	85	46	39	4.7
NEW MEXICO.....	844	338	506	252	129	125	64	61	14.8
OKLAHOMA NORTHERN....	620	239	381	163	139	79	43	36	12.7
OKLAHOMA EASTERN.....	463	166	297	181	73	43	18	25	9.3
OKLAHOMA WESTERN.....	1,524	551	973	425	399	149	61	88	9.8
UTAH.....	904	474	430	189	188	53	38	15	5.9
WYOMING.....	387	155	232	126	48	58	32	26	15.0

TABLE C 6A. U.S. DISTRICT COURTS
CIVIL CASES PENDING, BY DISTRICT AND LENGTH OF TIME PENDING
(LAND CONDEMNATION CASES ARE OMITTED)
AS OF DEC. 31, 1980

CIRCUIT AND DISTRICT	TOTAL	LENGTH OF TIME PENDING				
		LESS THAN 1 YEAR	1 TO 2 YEARS	2 TO 3 YEARS	3 YEARS AND OVER	
					NUMBER	PERCENT*
TOTAL ALL DISTRICTS..	177,331	105,796	37,980	16,618	16,937	9.6
DISTRICT OF COLUMBIA..	2,723	1,849	449	167	258	9.5
FIRST CIRCUIT.....	10,562	4,996	2,254	1,705	1,607	15.2
MAINE.....	806	474	189	98	45	5.6
MASSACHUSETTS.....	6,240	2,396	1,245	1,227	1,372	22.0
NEW HAMPSHIRE.....	567	364	124	56	23	4.1
RHODE ISLAND.....	1,200	537	346	222	95	7.9
PUERTO RICO.....	1,749	1,225	350	102	72	4.1
SECOND CIRCUIT.....	19,449	10,753	4,321	2,135	2,240	11.5
CONNECTICUT.....	3,154	1,477	755	423	499	15.8
NEW YORK NORTHERN.....	1,651	810	403	224	214	13.0
NEW YORK EASTERN.....	4,094	2,335	917	423	419	10.2
NEW YORK SOUTHERN.....	8,703	5,066	1,813	902	922	10.6
NEW YORK WESTERN.....	1,426	792	319	134	181	12.7
VERMONT.....	421	273	114	29	5	1.2
THIRD CIRCUIT.....	12,843	8,569	2,556	962	756	5.9
DELAWARE.....	584	334	131	60	59	10.1
NEW JERSEY.....	3,269	2,395	527	192	155	4.7
PENNSYLVANIA EASTERN.....	5,015	3,246	1,050	430	289	5.8
PENNSYLVANIA MIDDLE..	1,093	835	194	38	26	2.4
PENNSYLVANIA WESTERN..	1,713	1,167	331	92	123	7.2
VIRGIN ISLANDS.....	1,169	592	323	150	104	8.9
FOURTH CIRCUIT.....	15,313	9,251	3,031	1,281	1,750	11.4
MARYLAND.....	2,981	2,023	572	215	171	5.7
NO. CAROLINA EASTERN..	1,194	750	253	92	99	8.3
NO. CAROLINA MIDDLE..	765	392	156	86	131	17.1
NO. CAROLINA WESTERN..	726	441	169	62	54	7.4
SOUTH CAROLINA.....	2,837	1,789	629	223	196	6.9
VIRGINIA EASTERN.....	1,942	1,517	244	71	110	5.7
VIRGINIA WESTERN.....	1,340	932	216	109	83	6.2
W. VIRGINIA NORTHERN..	780	473	153	71	83	10.6
W. VIRGINIA SOUTHERN..	2,748	934	635	352	823	29.9
FIFTH CIRCUIT.....	40,693	25,280	9,301	3,339	2,773	6.8
ALABAMA NORTHERN.....	1,576	1,169	264	76	67	4.3
ALABAMA MIDDLE.....	677	518	123	20	16	2.4
ALABAMA SOUTHERN.....	650	507	89	29	25	3.8
FLORIDA NORTHERN.....	596	466	84	21	25	4.2
FLORIDA MIDDLE.....	3,863	2,198	958	370	337	8.7
FLORIDA SOUTHERN.....	3,390	2,103	719	304	264	7.8
GEORGIA NORTHERN.....	2,775	1,775	636	206	158	5.7
GEORGIA MIDDLE.....	661	457	136	47	21	3.2
GEORGIA SOUTHERN.....	933	628	182	64	59	6.3
LOUISIANA EASTERN.....	6,433	3,984	1,476	525	448	7.0
LOUISIANA MIDDLE.....	977	583	233	76	85	8.7
LOUISIANA WESTERN.....	2,292	1,423	613	199	57	2.5
MISSISSIPPI NORTHERN..	697	511	133	31	22	3.2
MISSISSIPPI SOUTHERN..	1,961	1,372	378	129	82	4.2
TEXAS NORTHERN.....	3,363	1,981	785	335	262	7.8
TEXAS EASTERN.....	2,495	1,411	717	215	152	6.1
TEXAS SOUTHERN.....	5,365	2,999	1,333	516	517	9.6
TEXAS WESTERN.....	1,879	1,195	370	156	158	8.4
CANAL ZONE.....	110	-	72	20	18	16.4

TABLE C 6A. U.S. DISTRICT COURTS
CIVIL CASES PENDING, BY DISTRICT AND LENGTH OF TIME PENDING
(LAND CONDEMNATION CASES ARE OMITTED)
AS OF DEC. 31, 1980

CIRCUIT AND DISTRICT	TOTAL	LENGTH OF TIME PENDING				
		LESS THAN 1 YEAR	1 TO 2 YEARS	2 TO 3 YEARS	3 YEARS AND OVER	
					NUMBER	PERCENT*
SIXTH CIRCUIT.....	21,893	11,739	4,380	2,322	3,452	15.8
KENTUCKY EASTERN.....	3,959	900	634	535	1,890	47.7
KENTUCKY WESTERN.....	1,379	782	357	126	114	8.3
MICHIGAN EASTERN.....	5,234	3,445	1,034	417	338	6.5
MICHIGAN WESTERN.....	2,109	851	498	365	395	18.7
OHIO NORTHERN.....	3,613	2,182	769	301	361	10.0
OHIO SOUTHERN.....	3,054	1,804	631	382	237	7.8
TENNESSEE EASTERN.....	665	578	62	22	3	.5
TENNESSEE MIDDLE.....	830	576	131	76	47	5.7
TENNESSEE WESTERN.....	1,050	621	264	98	67	6.4
SEVENTH CIRCUIT.....	13,493	8,320	3,019	1,164	990	7.3
ILLINOIS NORTHERN.....	6,197	3,938	1,264	504	491	7.9
ILLINOIS CENTRAL.....	795	554	157	45	39	4.9
ILLINOIS SOUTHERN.....	1,203	748	347	69	39	3.2
INDIANA NORTHERN.....	1,548	903	378	141	126	8.1
INDIANA SOUTHERN.....	1,895	1,147	447	184	117	6.2
WISCONSIN EASTERN.....	1,083	683	213	107	80	7.4
WISCONSIN WESTERN.....	772	347	213	114	98	12.7
EIGHTH CIRCUIT.....	10,349	6,369	2,374	936	670	6.5
ARKANSAS EASTERN.....	1,606	998	327	147	134	8.3
ARKANSAS WESTERN.....	804	452	197	99	56	7.0
IOWA NORTHERN.....	358	258	79	18	3	.8
IOWA SOUTHERN.....	863	471	236	103	53	6.1
MINNESOTA.....	1,836	1,077	451	134	174	9.5
MISSOURI EASTERN.....	1,250	967	203	60	20	1.6
MISSOURI WESTERN.....	1,823	1,008	435	224	156	8.6
NEBRASKA.....	1,008	649	242	75	42	4.2
NORTH DAKOTA.....	263	193	49	17	4	1.5
SOUTH DAKOTA.....	538	296	155	59	28	5.2
NINTH CIRCUIT.....	22,093	13,434	4,781	1,976	1,902	8.6
ALASKA.....	644	359	166	67	52	8.1
ARIZONA.....	1,674	878	338	178	280	16.7
CALIFORNIA NORTHERN..	3,431	2,334	652	214	231	6.7
CALIFORNIA EASTERN...	1,807	1,008	454	165	180	10.0
CALIFORNIA CENTRAL...	4,863	3,308	912	320	323	6.6
CALIFORNIA SOUTHERN..	1,332	811	270	112	139	10.4
HAWAII.....	1,078	534	250	152	142	13.2
IDAHO.....	692	382	174	94	42	6.1
MONTANA.....	679	428	163	53	35	5.2
NEVADA.....	818	467	177	80	94	11.5
OREGON.....	1,687	1,130	372	108	77	4.6
WASHINGTON EASTERN...	599	325	132	77	65	10.9
WASHINGTON WESTERN...	2,410	1,346	677	174	213	8.8
GUAM.....	315	74	32	180	29	9.2
NORTHERN MARIANAS....	64	50	12	2	-	-
TENTH CIRCUIT.....	7,920	5,236	1,514	631	539	6.8
COLORADO.....	1,813	1,215	346	131	121	6.7
KANSAS.....	2,204	1,219	497	256	232	10.5
NEW MEXICO.....	871	624	168	53	26	3.0
OKLAHOMA NORTHERN...	742	514	121	49	58	7.8
OKLAHOMA EASTERN.....	320	252	40	21	7	2.2
OKLAHOMA WESTERN.....	941	711	138	55	37	3.9
UTAH.....	768	487	164	61	56	7.3
WYOMING.....	261	214	40	5	2	.8

* PERCENT NOT COMPUTED WHEN THERE ARE LESS THAN 25 CASES

TABLE C 6B. U.S. DISTRICT COURTS
LAND CONDEMNATION CASES PENDING
BY DISTRICT AND LENGTH OF TIME PENDING
AS OF DEC. 31, 1980

CIRCUIT AND DISTRICT	TOTAL	LENGTH OF TIME PENDING				
		LESS THAN 1 YEAR	1 TO 2 YEARS	2 TO 3 YEARS	3 YEARS AND OVER	
					NUMBER	PERCENT*
TOTAL ALL DISTRICTS..	9,627	2,431	2,725	2,181	2,290	23.8
DISTRICT OF COLUMBIA..	5	2	2	-	1	-
FIRST CIRCUIT.....	72	20	5	4	43	59.7
MAINE.....	8	7	-	-	1	-
MASSACHUSETTS.....	61	10	5	4	42	68.9
NEW HAMPSHIRE.....	2	2	-	-	-	-
RHODE ISLAND.....	-	-	-	-	-	-
PUERTO RICO.....	1	1	-	-	-	-
SECOND CIRCUIT.....	15	4	4	4	3	-
CONNECTICUT.....	3	1	1	1	-	-
NEW YORK NORTHERN.....	4	-	-	2	2	-
NEW YORK EASTERN.....	3	-	3	-	-	-
NEW YORK SOUTHERN.....	4	3	-	1	-	-
NEW YORK WESTERN.....	1	-	-	-	1	-
VERMONT.....	-	-	-	-	-	-
THIRD CIRCUIT.....	59	38	9	7	5	8.5
DELAWARE.....	1	-	1	-	-	-
NEW JERSEY.....	29	25	-	1	3	10.3
PENNSYLVANIA EASTERN.....	9	1	1	6	1	-
PENNSYLVANIA MIDDLE.....	11	7	4	-	-	-
PENNSYLVANIA WESTERN.....	-	-	-	-	-	-
VIRGIN ISLANDS.....	9	5	3	-	1	-
FOURTH CIRCUIT.....	448	114	112	145	77	17.2
MARYLAND.....	45	22	8	13	2	4.4
NO. CAROLINA EASTERN.....	103	6	14	66	17	16.5
NO. CAROLINA MIDDLE.....	6	2	2	2	-	-
NO. CAROLINA WESTERN.....	3	3	-	-	-	-
SOUTH CAROLINA.....	59	17	27	11	4	6.8
VIRGINIA EASTERN.....	8	3	3	2	-	-
VIRGINIA WESTERN.....	3	1	2	-	-	-
W. VIRGINIA NORTHERN.....	145	59	41	38	7	4.8
W. VIRGINIA SOUTHERN.....	76	1	15	13	47	61.8
FIFTH CIRCUIT.....	6,322	1,127	1,979	1,528	1,688	26.7
ALABAMA NORTHERN.....	47	30	8	2	7	14.9
ALABAMA MIDDLE.....	64	-	3	61	-	-
ALABAMA SOUTHERN.....	-	-	-	-	-	-
FLORIDA NORTHERN.....	1	1	-	-	-	-
FLORIDA MIDDLE.....	5	-	-	5	-	-
FLORIDA SOUTHERN.....	5,783	959	1,863	1,337	1,624	28.1
GEORGIA NORTHERN.....	1	1	-	-	-	-
GEORGIA MIDDLE.....	24	6	15	3	-	-
GEORGIA SOUTHERN.....	5	4	1	-	-	-
LOUISIANA EASTERN.....	11	1	3	6	1	-
LOUISIANA MIDDLE.....	13	-	-	11	2	-
LOUISIANA WESTERN.....	55	4	14	27	10	18.2
MISSISSIPPI NORTHERN.....	96	46	31	8	11	11.5
MISSISSIPPI SOUTHERN.....	3	1	1	-	1	-
TEXAS NORTHERN.....	21	6	8	7	-	-
TEXAS EASTERN.....	140	54	24	53	9	6.4
TEXAS SOUTHERN.....	27	9	3	1	14	51.9
TEXAS WESTERN.....	26	5	5	7	9	34.6
CANAL ZONE.....	-	-	-	-	-	-

TABLE C 6B. U.S. DISTRICT COURTS
LAND CONDEMNATION CASES PENDING
BY DISTRICT AND LENGTH OF TIME PENDING
AS OF DEC. 31, 1980

CIRCUIT AND DISTRICT	TOTAL	LENGTH OF TIME PENDING				
		LESS THAN 1 YEAR	1 TO 2 YEARS	2 TO 3 YEARS	3 YEARS AND OVER	
					NUMBER	PERCENT*
SIXTH CIRCUIT.....	401	97	102	84	118	29.4
KENTUCKY EASTERN.....	132	10	15	16	87	65.9
KENTUCKY WESTERN.....	81	24	41	-	16	19.8
MICHIGAN EASTERN.....	2	1	1	-	-	-
MICHIGAN WESTERN.....	77	1	3	60	13	16.9
OHIO NORTHERN.....	35	9	20	6	-	-
OHIO SOUTHERN.....	3	-	1	-	2	-
TENNESSEE EASTERN.....	32	32	-	-	-	-
TENNESSEE MIDDLE.....	25	9	16	-	-	-
TENNESSEE WESTERN.....	14	11	1	2	-	-
SEVENTH CIRCUIT...	275	123	45	52	55	20.0
ILLINOIS NORTHERN.....	1	1	-	-	-	-
ILLINOIS CENTRAL.....	1	1	-	-	-	-
ILLINOIS SOUTHERN.....	23	15	4	1	3	-
INDIANA NORTHERN.....	211	106	38	50	17	8.1
INDIANA SOUTHERN.....	9	-	3	1	5	-
WISCONSIN EASTERN.....	-	-	-	-	-	-
WISCONSIN WESTERN.....	30	-	-	-	30	100.0
EIGHTH CIRCUIT.....	348	109	100	81	58	16.7
ARKANSAS EASTERN.....	34	12	2	4	16	47.1
ARKANSAS WESTERN.....	28	8	8	7	5	17.9
IOWA NORTHERN.....	2	2	-	-	-	-
IOWA SOUTHERN.....	5	-	1	4	-	-
MINNESOTA.....	22	6	4	10	2	-
MISSOURI EASTERN.....	20	3	4	-	13	-
MISSOURI WESTERN.....	215	66	75	52	22	10.2
NEBRASKA.....	8	5	2	1	-	-
NORTH DAKOTA.....	6	4	2	-	-	-
SOUTH DAKOTA.....	8	3	2	3	-	-
NINTH CIRCUIT.....	1,434	705	302	239	188	13.1
ALASKA.....	8	1	-	-	7	-
ARIZONA.....	54	8	-	4	42	77.8
CALIFORNIA NORTHERN.....	25	5	4	12	4	16.0
CALIFORNIA EASTERN.....	46	9	11	6	20	43.5
CALIFORNIA CENTRAL.....	15	7	2	4	2	-
CALIFORNIA SOUTHERN.....	622	405	213	1	3	.5
HAWAII.....	4	1	1	1	1	-
IDAHO.....	74	22	14	7	31	41.9
MONTANA.....	13	9	2	2	-	-
NEVADA.....	4	1	1	-	2	-
OREGON.....	59	20	21	16	2	3.4
WASHINGTON EASTERN.....	35	13	4	8	10	28.6
WASHINGTON WESTERN.....	39	16	4	4	15	38.5
GUAM.....	436	188	25	174	49	11.2
NORTHERN MARIANAS.....	-	-	-	-	-	-
TENTH CIRCUIT.....	248	92	65	37	54	21.8
COLORADO.....	11	7	4	-	-	-
KANSAS.....	63	10	7	19	27	42.9
NEW MEXICO.....	55	43	3	2	7	12.7
OKLAHOMA NORTHERN.....	79	3	45	16	15	19.0
OKLAHOMA EASTERN.....	22	17	4	-	1	-
OKLAHOMA WESTERN.....	16	11	1	-	4	-
UTAH.....	2	1	1	-	-	-
WYOMING.....	-	-	-	-	-	-

* PERCENT NOT COMPUTED WHEN THERE ARE LESS THAN 25 CASES

TABLE D-1 CASES, U.S. DISTRICT COURTS
CRIMINAL CASES COMMENCED AND TERMINATED DURING THE TWELVE MONTH PERIOD ENDED DEC. 31, 1980

CIRCUIT AND DISTRICT	PENDING JAN. 1, 1980				COMMENCED						
	TOTAL	FELONY	MISDEMEANOR	OTHER*	TOTAL COMMENCED	ORIGINAL PROCEEDINGS				RE-OPENED	TRANSFERS
						TOTAL	FELONY	MISDEMEANOR	OTHER*		
TOTAL ALL DISTRICTS..	14,349	12,507	1,662	180	29,856	28,703	19,152	8,969	592	192	980
DISTRICT OF COLUMBIA..	228	213	15	-	617	608	551	57	-	1	8
FIRST CIRCUIT.....	421	352	57	6	932	906	724	102	80	3	22
MAINE.....	48	31	5	-	96	95	75	14	6	-	2
MASSACHUSETTS.....	236	196	38	4	436	420	346	66	6	3	12
NEW HAMPSHIRE.....	17	15	1	1	36	35	24	6	2	-	2
RHODE ISLAND.....	51	43	7	1	60	59	51	7	1	-	1
PUERTO RICO.....	67	65	2	-	305	300	226	10	64	-	5
SECOND CIRCUIT.....	1,759	1,564	181	14	2,091	1,977	1,570	358	49	41	73
CONNECTICUT.....	117	97	20	-	167	156	142	14	-	1	10
NEW YORK NORTHERN.....	104	85	15	4	131	128	94	30	4	-	3
NEW YORK EASTERN.....	557	564	90	2	709	676	448	222	6	8	25
NEW YORK SOUTHERN.....	677	627	43	7	841	783	701	52	30	30	28
NEW YORK WESTERN.....	118	108	10	-	197	188	145	37	6	2	7
VERMONT.....	86	83	3	-	46	46	40	3	3	-	-
THIRD CIRCUIT.....	723	647	71	5	1,718	1,668	1,304	358	6	12	38
DELAWARE.....	34	32	1	-	55	53	40	13	-	-	2
NEW JERSEY.....	209	167	41	1	585	566	385	180	3	1	16
PENNSYLVANIA EASTERN.....	154	144	9	1	401	385	306	78	1	8	8
PENNSYLVANIA MIDDLE.....	70	65	4	1	144	136	111	24	1	1	7
PENNSYLVANIA WESTERN.....	129	119	8	2	185	178	152	25	1	2	5
VIRGIN ISLANDS.....	127	119	8	-	348	348	310	38	-	-	-
FOURTH CIRCUIT.....	983	776	192	15	3,639	3,559	1,652	1,765	142	10	70
MARYLAND.....	276	214	55	7	778	768	325	404	39	2	8
NO. CAROLINA EASTERN.....	121	90	29	2	471	463	117	346	-	-	8
NO. CAROLINA MIDDLE.....	50	46	4	-	153	146	124	22	-	1	6
NO. CAROLINA WESTERN.....	42	40	2	-	236	216	192	9	15	3	17
SOUTH CAROLINA.....	147	140	7	-	295	282	255	26	1	2	11
VIRGINIA EASTERN.....	226	139	83	4	1,348	1,338	345	922	71	-	10
VIRGINIA WESTERN.....	33	28	4	1	181	157	126	22	9	1	3
W. VIRGINIA NORTHERN.....	31	25	4	1	55	51	44	5	2	1	3
W. VIRGINIA SOUTHERN.....	57	53	4	-	142	138	124	9	5	-	4
FIFTH CIRCUIT.....	3,112	2,848	224	40	7,442	7,197	4,589	2,497	111	32	213
ALABAMA NORTHERN.....	105	99	5	1	424	409	253	151	5	2	13
ALABAMA MIDDLE.....	37	25	11	-	218	213	116	91	6	1	4
ALABAMA SOUTHERN.....	28	25	-	-	70	66	51	5	-	1	3
FLORIDA NORTHERN.....	60	58	2	-	100	96	91	4	1	1	3
FLORIDA MIDDLE.....	221	196	21	4	372	342	293	39	10	3	27
FLORIDA SOUTHERN.....	781	760	17	4	780	733	688	39	6	6	41
GEORGIA NORTHERN.....	134	123	8	3	403	373	321	44	8	6	24
GEORGIA MIDDLE.....	43	35	4	4	1,127	1,120	70	1,048	2	1	6
GEORGIA SOUTHERN.....	114	35	79	-	877	871	62	805	4	1	5
LOUISIANA EASTERN.....	117	108	7	2	321	314	284	27	3	-	7
LOUISIANA MIDDLE.....	14	13	1	-	76	75	34	4	4	1	3
LOUISIANA WESTERN.....	48	37	4	7	181	157	129	21	7	-	7
MISSISSIPPI NORTHERN.....	16	14	2	-	58	56	51	5	-	-	2
MISSISSIPPI SOUTHERN.....	35	27	7	1	103	100	72	24	4	-	3
TEXAS NORTHERN.....	184	163	20	1	465	431	379	47	5	2	32
TEXAS EASTERN.....	51	44	6	1	150	141	130	10	1	2	7
TEXAS SOUTHERN.....	762	756	6	-	1,181	1,159	1,125	30	4	3	19
TEXAS WESTERN.....	337	310	15	12	542	527	425	94	8	2	13
CANAL ZONE.....	25	16	9	-	14	14	5	9	-	-	-

TABLE D-1 CASES, U.S. DISTRICT COURTS
CRIMINAL CASES COMMENCED AND TERMINATED DURING THE TWELVE MONTH PERIOD ENDED DEC. 31, 1980

TOTAL TERMI- NATED	TERMINATED					PENDING DEC. 31, 1980					CIRCUIT AND DISTRICT
	ORIGINAL PROCEEDINGS				RE- OPENED	TRANS- FERS	TOTAL	FELONY	MISDEMEANOR	OTHER*	
	TOTAL	FELONY	MISDEMEANOR	OTHER*							
28,807	27,716	17,635	9,065	1,015	198	894	15,398	13,305	1,917	176	TOTAL ALL DISTRICTS.
617	611	491	114	6	-	6	228	219	9	-	DISTRICT OF COLUMBIA.
910	890	570	127	93	1	19	443	382	46	15	FIRST CIRCUIT.
94	89	61	18	10	-	5	52	46	3	2	MAINE.
407	395	312	75	8	-	12	266	227	37	2	MASSACHUSETTS.
37	36	28	6	2	-	1	14	12	-	2	NEW HAMPSHIRE.
65	63	51	11	1	1	1	46	43	2	1	RHODE ISLAND.
307	307	218	17	72	-	-	65	54	3	8	PUERTO RICO.
1,943	1,864	1,413	395	56	33	46	1,907	1,712	167	28	SECOND CIRCUIT.
155	149	117	27	5	1	5	129	119	10	-	CONNECTICUT.
122	119	72	42	5	-	3	113	103	6	4	NEW YORK NORTHERN.
613	593	373	208	12	10	10	763	639	110	4	NEW YORK EASTERN.
817	780	679	75	26	21	16	701	658	28	15	NEW YORK SOUTHERN.
182	176	132	40	4	1	5	133	120	10	3	NEW YORK WESTERN.
54	47	40	3	4	-	7	78	73	3	2	VERMONT.
1,633	1,557	1,210	337	10	23	53	808	672	132	4	THIRD CIRCUIT.
66	60	47	12	1	-	6	23	21	2	-	DELAWARE.
597	583	398	181	4	3	11	197	146	49	2	NEW JERSEY.
341	317	282	33	2	12	12	214	160	54	-	PENNSYLVANIA EASTERN.
139	129	98	30	1	1	9	75	74	-	1	PENNSYLVANIA MIDDLE.
187	166	144	21	1	7	14	127	114	12	1	PENNSYLVANIA WESTERN.
303	302	241	60	1	-	1	172	157	15	-	VIRGIN ISLANDS.
3,580	3,438	1,573	1,660	205	15	97	1,072	760	292	20	FOURTH CIRCUIT.
780	744	316	378	50	3	13	294	194	91	9	MARYLAND.
457	446	145	296	5	2	9	135	50	85	-	NO. CAROLINA EASTERN.
163	146	135	11	-	1	16	40	36	4	-	NO. CAROLINA MIDDLE.
216	203	178	16	9	4	9	62	50	7	5	NO. CAROLINA WESTERN.
297	277	243	28	6	1	19	145	133	12	-	SOUTH CAROLINA.
1,327	1,308	307	888	113	2	17	247	156	86	5	VIRGINIA EASTERN.
180	146	114	22	10	1	3	44	39	4	1	VIRGINIA WESTERN.
58	52	44	6	2	1	5	28	26	2	-	W. VIRGINIA NORTHERN.
122	116	91	15	10	-	8	77	76	1	-	W. VIRGINIA SOUTHERN.
6,980	6,732	3,898	2,555	279	32	216	3,574	3,326	221	27	FIFTH CIRCUIT.
415	403	265	129	9	1	11	114	88	26	-	ALABAMA NORTHERN.
199	192	117	69	6	2	5	66	18	37	1	ALABAMA MIDDLE.
85	62	56	6	-	1	2	33	33	-	-	ALABAMA SOUTHERN.
99	86	76	5	5	2	11	61	61	-	-	FLORIDA NORTHERN.
384	352	280	56	16	1	31	209	195	12	2	FLORIDA MIDDLE.
606	584	525	44	15	4	18	955	931	22	2	FLORIDA SOUTHERN.
349	314	264	41	9	6	29	188	170	14	4	GEORGIA NORTHERN.
1,143	1,125	74	1,054	7	2	6	27	26	1	-	GEORGIA MIDDLE.
299	286	60	874	4	-	11	42	31	10	1	GEORGIA SOUTHERN.
71	67	26	19	11	-	13	139	122	15	2	LOUISIANA EASTERN.
188	180	119	19	38	1	3	19	15	1	3	LOUISIANA MIDDLE.
49	44	40	4	-	-	5	51	40	8	3	LOUISIANA WESTERN.
75	71	45	22	4	-	4	25	22	3	-	MISSISSIPPI NORTHERN.
432	406	341	55	10	2	24	63	52	9	2	MISSISSIPPI SOUTHERN.
137	130	115	12	3	1	6	217	203	14	-	TEXAS NORTHERN.
1,011	907	865	35	87	4	20	932	914	18	-	TEXAS EASTERN.
516	502	354	92	46	3	11	363	332	24	7	TEXAS SOUTHERN.
23	23	9	14	-	-	-	14	12	4	-	TEXAS WESTERN.
											CANAL ZONE.

TABLE D-1 CASES, U.S. DISTRICT COURTS
CRIMINAL CASES COMMENCED AND TERMINATED DURING THE TWELVE MONTH PERIOD ENDED DEC. 31, 1980

CIRCUIT AND DISTRICT	PENDING JAN. 1, 1980				COMMENCED						
	TOTAL	FELONY	MISDEMEANOR	OTHER*	TOTAL COM-MENCED	ORIGINAL PROCEEDINGS				RE-OPENED	TRANS-FERS
						TOTAL	FELONY	MISDEMEANOR	OTHER*		
SIXTH CIRCUIT.....	1,018	914	81	23	2,383	2,249	1,657	551	41	16	118
KENTUCKY EASTERN.....	91	87	3	1	152	146	132	9	5	1	5
KENTUCKY WESTERN.....	105	66	39	-	475	464	173	289	2	1	10
MICHIGAN EASTERN.....	277	255	10	2	452	418	343	50	25	7	27
MICHIGAN WESTERN.....	65	57	4	4	116	109	98	10	1	1	5
OHIO NORTHERN.....	101	97	4	-	322	292	265	27	-	1	25
OHIO SOUTHERN.....	83	76	4	3	217	202	192	10	-	1	14
TENNESSEE EASTERN.....	51	45	-	2	129	120	100	17	3	-	9
TENNESSEE MIDDLE.....	81	67	11	3	309	299	173	123	3	-	10
TENNESSEE WESTERN.....	164	156	6	2	212	199	161	16	2	4	9
SEVENTH CIRCUIT....	727	676	39	12	1,293	1,221	1,037	160	24	7	65
ILLINOIS NORTHERN....	432	417	11	4	481	458	382	69	7	4	19
ILLINOIS CENTRAL....	34	32	2	-	171	161	137	19	5	2	8
ILLINOIS SOUTHERN....	38	36	2	-	128	125	113	9	3	1	2
INDIANA NORTHERN....	63	50	3	2	127	116	109	9	-	-	9
INDIANA SOUTHERN....	66	50	14	2	167	152	117	29	6	-	15
WISCONSIN EASTERN....	42	37	1	1	146	136	114	22	-	-	10
WISCONSIN WESTERN....	42	34	3	5	73	71	66	3	3	-	2
EIGHTH CIRCUIT....	561	489	70	2	1,894	1,816	1,231	538	47	13	65
ARKANSAS EASTERN.....	54	52	2	-	182	175	151	14	10	1	6
ARKANSAS WESTERN.....	22	22	-	-	106	104	63	37	4	-	2
IOWA NORTHERN.....	12	11	1	-	53	53	48	4	1	-	5
IOWA SOUTHERN.....	31	25	5	1	118	112	85	26	1	1	5
MINNESOTA.....	86	81	5	-	270	257	224	24	9	2	11
MISSOURI EASTERN.....	63	61	2	-	181	173	144	24	3	-	8
MISSOURI WESTERN.....	114	67	47	-	568	543	176	365	2	7	18
NEBRASKA.....	62	60	2	-	113	103	90	12	1	-	10
NORTH DAKOTA.....	26	24	2	-	93	90	81	7	2	1	2
SOUTH DAKOTA.....	91	86	4	1	210	206	167	25	14	1	3
NINTH CIRCUIT.....	4,261	3,551	677	33	6,146	5,872	3,737	2,062	73	46	227
ALASKA.....	41	28	13	-	121	118	67	47	4	-	3
ARIZONA.....	757	744	9	4	583	551	496	46	9	16	16
CALIFORNIA NORTHERN...	222	186	29	7	398	358	301	54	3	2	38
CALIFORNIA EASTERN...	202	179	22	1	402	385	300	75	9	1	15
CALIFORNIA CENTRAL...	687	664	20	3	1,185	1,097	908	183	5	2	86
CALIFORNIA SOUTHERN...	1,241	1,227	12	2	768	740	649	81	10	3	25
HAWAII.....	594	53	526	5	1,394	1,389	47	1,341	1	2	3
IDAHO.....	31	27	2	2	102	96	80	14	2	-	6
MONTANA.....	42	37	1	4	158	149	134	5	10	6	3
NEVADA.....	88	83	5	-	180	171	151	19	1	2	7
OREGON.....	109	100	8	1	239	225	166	57	2	5	9
WASHINGTON EASTERN...	38	37	1	-	142	136	121	11	4	2	2
WASHINGTON WESTERN...	176	145	29	4	387	371	237	123	11	3	13
GUAM.....	30	30	-	-	53	53	49	3	1	-	-
NORTHERN MARIANAS....	1	1	-	-	33	33	31	2	-	-	-
TENTH CIRCUIT.....	556	471	75	10	1,702	1,630	1,100	511	19	12	60
COLORADO.....	136	121	14	3	348	325	196	128	1	2	21
KANSAS.....	105	95	11	-	222	215	171	41	3	1	6
NEW MEXICO.....	112	104	8	-	241	231	191	37	3	5	5
OKLAHOMA NORTHERN...	25	27	1	-	117	111	98	12	1	1	5
OKLAHOMA EASTERN.....	13	11	2	-	96	94	75	19	-	-	2
OKLAHOMA WESTERN.....	71	44	26	1	396	386	154	232	-	2	8
UTAH.....	64	48	10	6	172	162	126	30	6	1	9
WYOMING.....	24	21	3	-	110	106	89	12	5	-	4

TABLE D-1 CASES, U.S. DISTRICT COURTS
CRIMINAL CASES COMMENCED AND TERMINATED DURING THE TWELVE MONTH PERIOD ENDED DEC. 31, 1980

CIRCUIT AND DISTRICT	TERMINATED							PENDING DEC. 31, 1980			
	TOTAL TERMINATED	ORIGINAL PROCEEDINGS				RE-OPENED	TRANS-FERS	TOTAL	FELONY	MISDEMEANOR	OTHER*
		TOTAL	FELONY	MISDEMEANOR	OTHER*						
SIXTH CIRCUIT.....	2,357	2,235	1,621	542	72	17	105	1,044	927	103	14
KENTUCKY EASTERN.....	163	153	130	15	8	4	5	60	73	1	-
KENTUCKY WESTERN.....	441	429	180	277	4	1	11	139	89	49	1
MICHIGAN EASTERN.....	460	438	351	58	29	5	17	269	255	5	9
MICHIGAN WESTERN.....	122	116	95	15	6	1	5	58	55	3	-
OHIO NORTHERN.....	286	271	242	26	3	2	13	137	132	5	-
OHIO SOUTHERN.....	200	192	172	13	2	-	7	100	96	3	1
TENNESSEE EASTERN.....	154	133	113	15	5	1	20	26	23	2	1
TENNESSEE MIDDLE.....	301	286	166	111	9	-	13	81	63	25	1
TENNESSEE WESTERN.....	230	214	194	14	6	3	13	141	135	10	1
SEVENTH CIRCUIT....	1,205	1,142	957	182	33	5	57	815	760	55	10
ILLINOIS NORTHERN....	455	434	372	56	6	2	19	458	427	26	5
ILLINOIS CENTRAL....	128	122	100	18	4	-	6	77	70	6	1
ILLINOIS SOUTHERN....	124	117	104	10	3	1	6	42	40	-	-
INDIANA NORTHERN....	135	129	115	14	-	1	5	45	45	-	-
INDIANA SOUTHERN....	150	143	102	36	8	-	7	83	74	6	3
WISCONSIN EASTERN....	137	126	108	13	5	-	9	71	64	16	1
WISCONSIN WESTERN....	76	71	56	5	10	-	5	35	38	1	-
EIGHTH CIRCUIT....	1,758	1,687	1,156	482	49	7	74	687	549	126	12
ARKANSAS EASTERN.....	172	157	137	15	5	1	14	64	58	3	3
ARKANSAS WESTERN.....	102	100	88	37	1	-	2	26	24	-	2
IOWA NORTHERN.....	147	86	41	4	1	-	1	18	16	2	-
IOWA SOUTHERN.....	86	81	62	18	1	-	5	63	50	12	1
MINNESOTA.....	228	216	185	24	7	1	11	128	120	6	3
MISSOURI EASTERN.....	185	175	155	17	4	1	8	59	53	6	-
MISSOURI WESTERN.....	520	505	179	323	4	4	10	162	70	92	-
NEBRASKA.....	120	105	83	11	1	-	15	55	51	3	1
NORTH DAKOTA.....	88	84	75	8	1	-	4	31	29	1	1
SOUTH DAKOTA.....	220	216	171	25	20	-	4	81	78	2	1
NINTH CIRCUIT.....	6,209	5,996	3,615	2,205	176	48	165	4,197	3,492	666	39
ALASKA.....	116	113	61	47	5	-	3	46	31	14	1
ARIZONA.....	631	600	534	48	18	21	10	709	692	13	4
CALIFORNIA NORTHERN...	356	335	268	59	8	1	22	362	221	34	7
CALIFORNIA EASTERN...	402	392	303	79	10	1	9	202	176	22	4
CALIFORNIA CENTRAL...	1,092	1,049	842	195	9	1	42	780	739	34	7
CALIFORNIA SOUTHERN...	920	898	704	105	88	6	16	1,089	1,071	18	-
HAWAII.....	1,493	1,486	67	1,412	7	1	5	485	40	485	-
IDAHO.....	102	98	81	12	5	-	4	31	25	6	-
MONTANA.....	138	133	120	7	6	3	2	62	50	3	9
NEVADA.....	141	131	111	19	1	-	10	127	119	8	-
OREGON.....	239	223	144	76	3	3	13	109	89	19	1
WASHINGTON EASTERN...	142	135	121	10	4	4	3	38	35	2	1
WASHINGTON WESTERN...	364	333	192	129	12	7	24	201	182	35	4
GUAM.....	54	53	51	2	-	-	1	29	27	1	-
NORTHERN MARIANAS....	17	17	16	1	-	-	-	17	15	2	-
TENTH CIRCUIT.....	1,635	1,563	1,031	496	36	16	56	623	516	100	7
COLORADO.....	308	298	199	99	-	2	8	178	122	52	4
KANSAS.....	225	215	165	46	4	2	9	102	97	4	1
NEW MEXICO.....	203	188	148	35	5	6	9	150	138	12	-
OKLAHOMA NORTHERN...	117	109	94	14	1	2	5	28	28	-	-
OKLAHOMA EASTERN.....	96	94	73	21	-	-	2	13	13	-	-
OKLAHOMA WESTERN.....	397	386	146	232	8	3	8	70	47	23	-
UTAH.....	184	173	128	31	14	1	10	52	43	7	2
WYOMING.....	104	100	78	18	4	-	4	30	28	2	-

* PRIMARILY PETTY OFFENSES TRIED BY A JUDGE.
P INCLUDES APPEALS FROM MAGISTRATES, RE-OPENS AND REMANDS

TABLE D-1 DEFENDANTS, U.S. DISTRICT COURTS
CRIMINAL DEFENDANTS COMMENCED AND TERMINATED DURING THE TWELVE MONTH PERIOD ENDED DEC. 31, 1980

CIRCUIT AND DISTRICT	PENDING JAN. 1, 1980				COMMENCED						
	TOTAL	FELONY	MISDEMEANOR	OTHER*	TOTAL COM-MENCED	ORIGINAL PROCEEDINGS				RE-DPENSE	TRANS-FERS
						TOTAL	FELONY	MISDEMEANOR	OTHER*		
TOTAL ALL DISTRICTS...	20,880	18,443	1,804	303	40,717	39,385	29,380	9,343	692	271	1,061
DISTRICT OF COLUMBIA...	300	285	15	-	769	760	702	58	-	1	8
FIRST CIRCUIT...	612	534	72	6	1,339	1,311	1,114	109	88	5	23
MAINE...	83	64	19	-	157	154	134	14	6	-	3
MASSACHUSETTS...	326	280	42	4	639	622	539	69	14	5	12
NEW HAMPSHIRE...	22	20	1	1	52	50	40	7	3	-	2
RHODE ISLAND...	61	52	8	1	89	88	80	7	1	-	1
PUERTO RICO...	120	118	2	-	402	397	321	12	64	-	5
SECOND CIRCUIT...	2,971	2,754	201	16	3,002	2,871	2,417	387	67	53	78
CONNECTICUT...	192	169	23	-	260	249	232	17	-	1	10
NEW YORK NORTHERN...	123	104	15	4	173	169	130	35	4	-	4
NEW YORK EASTERN...	1,294	1,192	99	3	1,085	1,045	805	234	6	12	29
NEW YORK SOUTHERN...	1,053	1,007	49	7	1,145	1,079	983	57	39	38	28
NEW YORK WESTERN...	188	176	12	-	262	253	205	41	7	2	7
VERMONT...	111	106	3	2	76	76	62	3	11	-	-
THIRD CIRCUIT...	1,053	970	78	5	2,369	2,312	1,920	386	5	15	42
DELAWARE...	42	41	1	-	76	74	61	13	-	-	2
NEW JERSEY...	310	286	43	1	777	755	611	195	3	1	17
PENNSYLVANIA EASTERN...	272	258	13	1	627	608	524	83	1	10	9
PENNSYLVANIA MIDDLE...	97	92	4	1	195	185	154	26	1	1	9
PENNSYLVANIA WESTERN...	174	164	8	2	275	267	241	25	1	3	5
VIRGIN ISLANDS...	158	149	9	-	419	419	375	44	-	-	-
FOURTH CIRCUIT...	1,406	1,195	195	16	4,598	4,493	2,544	1,804	145	20	85
MARYLAND...	404	342	55	7	954	941	495	406	39	3	10
NO. CAROLINA EASTERN...	176	145	31	2	584	575	223	352	-	-	9
NO. CAROLINA MIDDLE...	94	90	4	-	237	224	198	26	-	5	8
NO. CAROLINA WESTERN...	51	49	2	-	308	288	258	4	18	3	17
SOUTH CAROLINA...	253	246	7	-	485	465	432	32	1	6	14
VIRGINIA EASTERN...	265	177	83	5	1,480	1,467	935	535	71	1	12
VIRGINIA WESTERN...	36	30	5	1	266	252	228	25	9	1	3
W. VIRGINIA NORTHERN...	36	31	4	1	69	61	53	6	2	1	7
W. VIRGINIA SOUTHERN...	89	85	4	-	215	210	195	10	5	-	5
FIFTH CIRCUIT...	4,697	4,407	245	45	10,829	10,542	7,770	2,626	146	59	228
ALABAMA NORTHERN...	140	133	6	1	548	531	367	154	10	3	14
ALABAMA MIDDLE...	40	28	12	-	253	255	156	93	5	2	6
ALABAMA SOUTHERN...	44	44	-	-	137	132	121	11	-	2	3
FLORIDA NORTHERN...	85	83	2	-	188	183	178	4	1	1	4
FLORIDA MIDDLE...	335	310	21	4	577	547	479	56	12	3	27
FLORIDA SOUTHERN...	1,365	1,335	25	5	1,845	1,789	1,126	57	6	9	47
GEORGIA NORTHERN...	198	187	8	3	573	533	475	50	8	16	24
GEORGIA MIDDLE...	78	69	4	5	1,157	1,150	98	1,049	3	1	6
GEORGIA SOUTHERN...	130	49	81	-	936	929	82	843	4	2	5
LOUISIANA EASTERN...	184	175	7	2	471	464	428	30	6	-	7
LOUISIANA MIDDLE...	27	26	1	-	108	107	44	4	59	-	1
LOUISIANA WESTERN...	74	61	5	-	192	188	156	25	7	1	3
MISSISSIPPI NORTHERN...	16	14	2	-	84	82	77	5	-	-	2
MISSISSIPPI SOUTHERN...	44	35	7	2	156	153	122	26	5	-	3
TEXAS NORTHERN...	282	258	23	1	644	608	553	50	5	2	34
TEXAS EASTERN...	90	83	6	1	178	164	150	13	1	6	8
TEXAS SOUTHERN...	1,044	1,036	8	-	1,915	1,886	1,835	45	5	8	21
TEXAS WESTERN...	495	464	18	13	837	821	717	96	8	3	13
CANAL ZONE...	26	17	9	-	20	20	6	14	-	-	-

TABLE D-1 DEFENDANTS, U.S. DISTRICT COURTS
CRIMINAL DEFENDANTS COMMENCED AND TERMINATED DURING THE TWELVE MONTH PERIOD ENDED DEC. 31, 1980

TERMINATED							PENDING DEC. 31, 1980				CIRCUIT AND DISTRICT
TOTAL TERMI- NATED	ORIGINAL PROCEEDINGS				RE- DPENSE	TRANS- FERS	TOTAL	FELONY	MISDEMEANOR	OTHER*	
	TOTAL	FELONY	MISDEMEANOR	OTHER*							
39,107	37,734	26,656	9,662	1,416	279	1,094	22,160	19,933	2,027	200	TOTAL ALL DISTRICTS.
777	771	632	133	6	-	6	292	283	9	-	DISTRICT OF COLUMBIA.
1,234	1,210	962	147	101	3	21	717	680	52	15	FIRST CIRCUIT.
132	126	91	25	10	-	6	108	99	7	2	MAINE.
566	555	460	75	16	-	13	397	355	40	-	MASSACHUSETTS.
48	47	37	8	2	-	1	26	24	-	2	NEW HAMPSHIRE.
77	75	60	14	1	1	-	73	70	2	1	RHODE ISLAND.
409	407	314	21	72	2	-	113	102	3	8	PUERTO RICO.
2,822	2,715	2,210	427	78	51	56	3,151	2,936	183	32	SECOND CIRCUIT.
228	222	184	31	7	1	5	224	212	12	-	CONNECTICUT.
154	151	96	47	8	-	3	142	131	7	4	NEW YORK NORTHERN.
954	919	608	219	12	23	12	1,426	1,301	121	4	NEW YORK EASTERN.
1,147	1,104	987	83	34	26	17	1,061	1,014	29	18	NEW YORK SOUTHERN.
258	247	198	44	5	1	10	192	178	11	3	NEW YORK WESTERN.
81	72	57	3	12	-	9	106	100	3	3	VERMONT.
2,275	2,172	1,785	376	11	34	69	1,147	1,005	138	4	THIRD CIRCUIT.
83	76	63	12	1	-	7	35	32	2	-	DELAWARE.
810	794	590	199	5	5	11	277	226	49	2	NEW JERSEY.
543	513	471	40	2	13	17	356	298	58	-	PENNSYLVANIA EASTERN.
187	172	139	32	1	2	13	105	104	-	1	PENNSYLVANIA MIDDLE.
270	238	216	21	1	14	18	179	166	12	1	PENNSYLVANIA WESTERN.
362	379	306	72	1	-	3	195	178	17	-	VIRGIN ISLANDS.
4,527	4,380	2,446	1,715	219	22	125	1,477	1,154	301	22	FOURTH CIRCUIT.
984	967	529	384	54	3	14	374	274	91	9	MARYLAND.
574	560	252	303	5	3	11	188	101	87	-	NO. CAROLINA EASTERN.
258	230	216	14	-	4	24	77	69	4	-	NO. CAROLINA MIDDLE.
285	270	240	20	10	4	11	74	59	8	7	NO. CAROLINA WESTERN.
491	465	416	40	9	4	22	247	234	13	-	SOUTH CAROLINA.
1,449	1,424	406	903	115	2	23	296	201	90	5	VIRGINIA EASTERN.
222	218	179	27	12	1	3	80	75	4	1	VIRGINIA WESTERN.
72	65	57	6	2	1	6	33	31	2	-	W. VIRGINIA NORTHERN.
192	181	151	18	12	-	11	112	110	2	-	W. VIRGINIA SOUTHERN.
9,902	9,588	6,473	2,718	397	45	269	5,624	5,338	251	35	FIFTH CIRCUIT.
527	515	367	134	14	1	11	161	135	26	-	ALABAMA NORTHERN.
236	228	149	72	7	2	6	67	29	37	1	ALABAMA MIDDLE.
122	119	107	12	-	1	2	59	59	-	-	ALABAMA SOUTHERN.
163	149	139	6	5	2	12	110	110	-	-	FLORIDA NORTHERN.
596	557	469	71	17	1	38	316	296	16	4	FLORIDA MIDDLE.
1,374	1,337	1,261	59	17	8	29	1,836	1,798	36	2	FLORIDA SOUTHERN.
484	440	385	46	9	8	35	287	268	15	4	GEORGIA NORTHERN.
1,199	1,191	127	1,055	9	2	6	36	35	1	-	GEORGIA MIDDLE.
1,014	1,001	84	913	4	1	12	52	40	11	1	GEORGIA SOUTHERN.
431	415	378	20	17	-	16	224	206	16	2	LOUISIANA EASTERN.
112	108	49	5	54	1	3	23	16	7	6	LOUISIANA MIDDLE.
200	191	157	22	12	3	6	66	52	10	4	LOUISIANA WESTERN.
60	55	51	4	-	-	5	40	37	3	-	MISSISSIPPI NORTHERN.
100	93	65	23	5	-	7	100	87	10	3	MISSISSIPPI SOUTHERN.
614	584	504	70	10	2	28	312	296	16	-	TEXAS NORTHERN.
192	182	154	15	3	3	7	76	73	3	-	TEXAS EASTERN.
1,671	1,639	1,425	67	147	5	27	1,288	1,265	22	1	TEXAS SOUTHERN.
777	754	581	106	67	5	18	555	524	24	7	TEXAS WESTERN.
30	30	11	19	-	-	-	16	12	4	-	CANAL ZONE.

TABLE D-1 DEFENDANTS, U.S. DISTRICT COURTS
CRIMINAL DEFENDANTS COMMENCED AND TERMINATED DURING THE TWELVE MONTH PERIOD ENDED DEC. 31, 1980

CIRCUIT AND DISTRICT	PENDING JAN. 1, 1980				COMMENCED						
	TOTAL	FELONY	MISDEMEANOR	OTHER*	TOTAL COM- MENCED	ORIGINAL PROCEEDINGS				RE- OPENSE*	TRANS- FERS
						TOTAL	FELONY	MISDEMEANOR	OTHER*		
SIXTH CIRCUIT.....	1,559	1,421	95	43	3,227	3,068	2,443	573	52	18	141
KENTUCKY EASTERN.....	154	150	3	1	241	235	219	9	7	1	5
KENTUCKY WESTERN.....	141	101	40	-	574	560	258	300	2	1	13
MICHIGAN EASTERN.....	470	440	17	13	624	585	502	52	32	7	29
MICHIGAN WESTERN.....	106	96	5	5	216	209	197	11	-	1	6
OHIO NORTHERN.....	142	136	5	-	420	381	353	25	-	1	32
OHIO SOUTHERN.....	142	134	5	3	278	259	249	10	-	3	16
TENNESSEE EASTERN.....	114	99	12	3	371	358	232	123	3	-	13
TENNESSEE MIDDLE.....	228	202	7	16	325	310	287	19	4	4	11
TENNESSEE WESTERN.....											
SEVENTH CIRCUIT....	1,031	967	48	16	1,887	1,804	1,609	159	26	9	74
ILLINOIS NORTHERN....	620	598	18	4	750	722	643	72	7	6	22
ILLINOIS CENTRAL.....	47	45	2	-	230	220	196	19	5	2	8
ILLINOIS SOUTHERN....	64	62	2	-	189	186	173	10	3	1	2
INDIANA NORTHERN.....	60	57	3	-	190	180	171	9	-	-	10
INDIANA SOUTHERN.....	95	77	16	2	271	251	210	34	7	-	20
WISCONSIN EASTERN.....	88	83	4	1	167	157	135	22	4	-	10
WISCONSIN WESTERN....	57	45	3	9	90	86	81	3	-	-	2
EIGHTH CIRCUIT.....	700	617	81	2	2,464	2,374	1,757	558	59	19	71
ARKANSAS EASTERN.....	67	65	2	-	242	234	196	16	22	2	6
ARKANSAS WESTERN.....	32	32	-	-	123	121	76	41	4	-	2
IOWA NORTHERN.....	12	11	1	-	85	81	51	4	1	-	-
IOWA SOUTHERN.....	37	31	5	1	153	147	120	26	1	-	-
MINNESOTA.....	114	100	14	-	371	358	322	27	9	1	5
MISSOURI EASTERN.....	73	71	2	-	278	269	237	29	3	-	11
MISSOURI WESTERN.....	138	91	47	-	669	638	289	367	2	9	22
NEBRASKA.....	78	74	4	-	186	175	161	13	1	-	11
NORTH DAKOTA.....	28	26	2	-	123	117	108	7	2	4	2
SOUTH DAKOTA.....	121	116	4	1	233	229	187	28	14	1	3
NINTH CIRCUIT.....	5,842	4,707	693	142	8,021	7,717	5,493	2,140	84	57	247
ALASKA.....	46	33	13	-	155	152	99	49	4	-	3
ARIZONA.....	935	922	9	4	806	764	704	50	10	25	17
CALIFORNIA NORTHERN..	316	275	35	8	536	494	429	52	3	2	40
CALIFORNIA EASTERN...	244	218	24	2	576	559	458	87	14	1	16
CALIFORNIA CENTRAL...	909	883	23	3	1,630	1,530	1,326	198	6	2	98
CALIFORNIA SOUTHERN..	1,679	1,662	13	4	1,243	1,211	1,115	86	10	3	29
HAWAII.....	604	72	527	5	1,422	1,417	70	15	1	2	3
IDAHO.....	32	28	2	2	118	112	95	15	2	-	6
MONTANA.....	54	47	1	6	200	191	173	6	12	6	3
NEVADA.....	147	139	8	-	278	269	245	23	1	2	7
OREGON.....	176	166	9	1	303	286	216	68	2	7	10
WASHINGTON EASTERN...	47	46	1	-	155	149	134	11	4	4	2
WASHINGTON WESTERN...	309	172	30	107	499	483	335	134	14	3	13
GUAM.....	43	43	-	-	55	55	51	3	1	-	-
NORTHERN MARIANAS....	1	1	-	-	45	45	43	2	-	-	-
TENTH CIRCUIT.....	679	586	81	12	2,212	2,133	1,581	533	19	15	64
COLORADO.....	156	139	14	3	433	409	277	131	1	3	21
KANSAS.....	128	117	11	-	288	281	235	43	3	1	6
NEW MEXICO.....	138	127	11	-	339	326	281	42	3	6	7
OKLAHOMA NORTHERN...	34	33	1	-	156	148	135	12	1	2	6
OKLAHOMA EASTERN.....	19	17	2	-	131	129	109	20	-	-	9
OKLAHOMA WESTERN....	98	71	26	1	491	481	248	233	-	2	8
UTAH.....	77	57	12	8	239	229	189	34	6	1	2
WYOMING.....	29	25	4	-	135	130	107	18	5	-	5

TABLE D-1 DEFENDANTS, U.S. DISTRICT COURTS
CRIMINAL DEFENDANTS COMMENCED AND TERMINATED DURING THE TWELVE MONTH PERIOD ENDED DEC. 31, 1980

TOTAL TERMI- NATED	TERMINATED					PENDING DEC. 31, 1980					CIRCUIT AND DISTRICT
	ORIGINAL PROCEEDINGS				RE- OPENS*	TRANS- FERS	TOTAL	FELONY	MISDEMEANOR	OTHER*	
	TOTAL	FELONY	MISDEMEANOR	OTHER*							
3,340	3,188	2,501	583	104	18	134	1,446	1,323	107	16	SIXTH CIRCUIT.
250	235	209	16	10	5	10	145	144	1	-	KENTUCKY EASTERN.
544	531	240	287	4	1	12	171	119	51	1	KENTUCKY WESTERN.
723	697	590	68	39	5	21	371	354	6	11	MICHIGAN EASTERN.
214	207	182	17	8	1	5	102	105	2	-	MICHIGAN WESTERN.
377	362	329	30	3	2	13	185	180	5	-	OHIO NORTHERN.
290	276	261	15	2	-	12	130	126	2	1	OHIO SOUTHERN.
213	186	163	18	5	1	26	30	27	2	1	TENNESSEE EASTERN.
374	357	231	116	10	-	17	111	85	25	1	TENNESSEE MIDDLE.
355	335	296	16	23	3	17	195	183	11	1	TENNESSEE WESTERN.
1,739	1,666	1,451	175	40	6	67	1,179	1,110	59	10	SEVENTH CIRCUIT.
679	654	582	66	6	2	23	691	667	29	5	ILLINOIS NORTHERN.
168	161	139	18	4	-	7	109	102	6	1	ILLINOIS CENTRAL.
180	171	157	11	3	1	8	73	73	-	-	ILLINOIS SOUTHERN.
191	184	170	14	-	1	6	55	59	-	-	INDIANA NORTHERN.
248	239	188	45	6	-	9	118	108	7	3	INDIANA SOUTHERN.
171	160	141	13	6	2	9	84	67	16	1	WISCONSIN EASTERN.
102	97	74	8	15	-	5	45	44	1	-	WISCONSIN WESTERN.
2,302	2,193	1,623	512	58	13	96	862	720	135	12	EIGHTH CIRCUIT.
236	211	183	17	11	1	24	73	67	3	3	ARKANSAS EASTERN.
124	122	76	41	5	-	2	31	29	-	2	ARKANSAS WESTERN.
69	68	63	4	1	-	1	29	27	2	-	IOWA NORTHERN.
107	102	83	18	1	-	5	83	70	12	1	IOWA SOUTHERN.
312	297	256	34	7	1	14	173	163	7	3	MINNESOTA.
261	248	222	21	5	1	12	90	84	6	-	MISSOURI EASTERN.
629	612	279	328	5	6	11	178	84	94	-	MISSOURI WESTERN.
185	166	151	13	2	-	19	79	75	3	1	NEBRASKA.
112	104	95	8	1	4	4	35	37	1	1	NORTH DAKOTA.
267	263	215	28	20	-	4	87	84	2	1	SOUTH DAKOTA.
8,137	7,881	5,172	2,344	365	68	188	5,426	4,691	690	45	NINTH CIRCUIT.
142	139	85	49	6	-	3	59	44	14	1	ALASKA.
893	846	765	56	25	35	12	848	828	15	5	ARIZONA.
512	489	409	71	9	1	22	340	295	35	7	CALIFORNIA NORTHERN.
517	506	394	93	2	19	1	303	273	24	6	CALIFORNIA EASTERN.
1,524	1,476	1,238	227	11	1	47	1,015	968	40	7	CALIFORNIA CENTRAL.
1,340	1,312	1,024	137	151	8	20	1,582	1,561	19	2	CALIFORNIA SOUTHERN.
1,522	1,515	91	1,417	7	1	6	504	47	457	-	HAWAII.
118	114	95	14	5	-	4	32	26	6	-	IDAH0.
182	175	159	9	7	5	2	72	59	3	10	MONTANA.
243	231	204	26	1	-	12	182	174	8	-	NEVADA.
328	303	211	89	3	5	20	151	126	24	1	OREGON.
162	155	141	10	4	4	3	40	37	2	1	WASHINGTON EASTERN.
562	530	270	142	118	7	25	246	205	37	4	WASHINGTON WESTERN.
68	66	64	2	-	-	2	30	28	1	1	GUAM.
24	24	22	2	-	-	-	22	20	2	-	NORTHERN MARIANAS.
2,052	1,970	1,401	532	37	19	63	839	723	107	9	TENTH CIRCUIT.
364	350	244	106	-	3	11	225	166	55	4	COLORADO.
292	279	226	49	4	2	11	124	119	4	1	KANSAS.
277	261	215	40	6	7	9	200	185	15	-	NEW MEXICO.
149	139	123	15	1	3	7	41	41	-	-	OKLAHOMA NORTHERN.
135	133	110	23	-	-	2	15	15	-	-	OKLAHOMA EASTERN.
498	486	243	235	8	3	9	91	68	23	-	OKLAHOMA WESTERN.
217	206	154	38	14	1	10	99	87	8	4	UTAH.
120	116	86	26	4	-	4	44	42	2	-	WYOMING.

* PRIMARILY PETTY OFFENSES TRIED BY A JUDGE.
© INCLUDES APPEALS FROM MAGISTRATES, RE-OPENS AND REMANDS.

TABLE D-2 DEFENDANTS AND CASES, U.S. DISTRICT COURTS
CRIMINAL DEFENDANTS AND CASES COMMENCED BY MAJOR OFFENSE (EXCLUDES TRANSFERS) DURING THE TWELVE MONTH PERIOD ENDED DEC. 31, 1980

NATURE OF PROCEEDING AND OFFENSE	TOTAL		FELONY		MISDEMEANORS		OTHER*	
	DEFEN- DANTS	CASES	DEFEN- DANTS	CASES	DEFENDANTS	CASES	DEFEN- DANTS	CASES
TOTAL.....	39,656	26,896	29,613	19,340	9,350	8,963	693	593
PROCEEDINGS COMMENCED BY								
INDICTMENT.....	26,546	16,632	25,991	16,177	505	417	50	38
INFORMATION--INDICTMENT WAIVED.....	632	580	630	578	2	2	-	-
INFORMATION--OTHER.....	10,169	9,520	2,556	2,285	7,084	6,823	529	442
REMANDED FROM APPELLATE COURT.....	97	65	93	63	4	2	-	-
REMOVED FROM STATE COURT.....	20	19	12	11	8	8	-	-
REOPENED/REINSTATED.....	95	82	95	80	2	2	1	1
APPEAL FROM U.S. MAGISTRATE.....	181	178	1	1	86	84	94	93
JUVENILE DELINQUENCY PROCEEDINGS.....	102	89	90	77	2	2	10	10
CONSENT BEFORE MAGISTRATE.....	1,735	1,694	70	62	1,656	1,623	9	9
RETRIAL ON MISTRIAL.....	29	19	29	19	-	-	-	-
RETRIAL--REMAND FROM APPEALS COURT.....	46	17	46	17	-	-	-	-
GENERAL OFFENSES								
HOMICIDE TOTAL.....	180	147	180	147	-	-	-	-
MURDER 1ST DEGREE.....	102	71	102	71	-	-	-	-
MURDER 2ND DEGREE.....	31	29	31	29	-	-	-	-
MANSLAUGHTER.....	47	47	47	47	-	-	-	-
ROBBERY, TOTAL.....	1,758	1,282	1,758	1,282	-	-	-	-
BANK.....	1,583	1,160	1,583	1,160	-	-	-	-
POSTAL.....	74	48	74	48	-	-	-	-
OTHER.....	101	74	101	74	-	-	-	-
ASSAULT.....	633	569	613	453	68	65	52	51
BURGLARY--BREAKING AND ENTERING, TOTAL.....	191	142	184	137	7	5	-	-
BANK.....	6	5	6	5	-	-	-	-
POSTAL.....	32	23	32	23	-	-	-	-
INTERSTATE SHIPMENTS.....	6	3	6	3	-	-	-	-
OTHER.....	147	111	140	106	7	5	-	-
LARCENY AND THEFT, TOTAL.....	3,908	2,949	2,695	1,800	1,210	1,147	3	2
BANK.....	202	146	197	141	5	5	-	-
POSTAL.....	731	586	718	577	13	9	-	-
INTERSTATE SHIPMENTS.....	586	305	550	275	36	30	-	-
OTHER U.S. PROPERTY.....	1,296	1,120	497	361	799	759	-	-
TRANSPORTATION, ETC., OF STOLEN PROPERTY.....	510	252	510	252	-	-	-	-
OTHER.....	563	534	223	188	357	344	3	2
EMBEZZLEMENT, TOTAL.....	1,878	1,724	1,600	1,457	278	267	-	-
BANK.....	1,056	979	949	875	107	104	-	-
POSTAL.....	273	270	232	230	41	40	-	-
OTHER.....	549	475	419	352	130	123	-	-
FRAUD, TOTAL.....	6,036	4,641	4,694	3,370	1,333	1,263	9	8
INCOME TAX.....	1,534	1,336	890	735	644	601	-	-
LENDING INSTITUTION.....	491	415	462	387	29	28	-	-
POSTAL.....	1,537	903	1,537	903	-	-	-	-
VETERANS AND ALLOTMENTS.....	9	9	9	9	-	-	-	-
SECURITIES AND EXCHANGE.....	24	14	24	14	-	-	-	-
SOCIAL SECURITY.....	321	314	-	-	321	314	-	-
FALSE PERSONATION.....	46	37	41	32	1	1	4	4
NATIONALITY LAWS.....	123	113	123	113	-	-	-	-
PASSPORT FRAUD.....	78	75	78	75	-	-	-	-
FALSE CLAIMS AND STATEMENTS.....	975	797	967	790	8	7	-	-
OTHER.....	898	628	563	312	330	312	5	4
AUTO THEFT.....	584	338	570	324	14	14	-	-

TABLE D-2 DEFENDANTS AND CASES, U.S. DISTRICT COURTS
CRIMINAL DEFENDANTS AND CASES COMMENCED BY MAJOR OFFENSE (EXCLUDES TRANSFERS) DURING THE TWELVE MONTH PERIOD ENDED DEC. 31, 1980

NATURE OF PROCEEDING AND OFFENSE	TOTAL		FELONY		MISDEMEANORS		OTHER*	
	DEFEN- DANTS	CASES	DEFEN- DANTS	CASES	DEFENDANTS	CASES	DEFEN- DANTS	CASES
FORGERY AND COUNTERFEITING, TOTAL.....	2,479	1,882	2,445	1,849	34	33	-	-
TRANSPORTATION OF FORGED SECURITIES.....	295	225	295	225	-	-	-	-
POSTAL FORGERY.....	134	95	134	95	-	-	-	-
OTHER FORGERY.....	1,200	961	1,168	949	32	32	-	-
COUNTERFEITING.....	850	581	848	580	2	1	-	-
SEX OFFENSES, TOTAL.....	172	139	161	128	11	11	-	-
RAPE.....	126	99	125	96	1	1	-	-
OTHER.....	46	40	36	30	10	10	-	-
DRUG ABUSE PREVENTION AND CONTROL ACT, TOTAL.....	7,537	3,536	7,130	3,154	407	382	-	-
MARIJUANA.....	2,289	942	1,985	655	304	287	-	-
DRUGS.....	3,585	1,769	3,524	1,708	65	61	-	-
CONTROLLED SUBSTANCES.....	1,659	825	1,621	791	38	34	-	-
MISCELLANEOUS GENERAL OFFENSES, TOTAL.....	8,544	7,702	3,379	2,583	5,029	4,985	136	134
BRIBERY.....	225	175	209	161	16	14	-	-
DRUNK DRIVING AND TRAFFIC.....	4,840	4,814	-	-	4,721	4,697	119	117
ESCAPE.....	836	798	810	772	26	26	-	-
EXTORTION, RACKETEERING, AND THREATS.....	595	355	590	350	5	5	-	-
GAMBLING AND LOTTERY.....	133	47	110	24	23	23	-	-
KIDNAPPING.....	108	70	108	70	-	-	-	-
PERJURY.....	117	106	116	105	1	1	-	-
WEAPONS AND FIREARMS.....	1,443	1,112	1,399	1,069	44	43	-	-
OTHER.....	247	225	37	32	193	176	17	17
SPECIAL OFFENSES								
IMMIGRATION LAWS.....	2,864	1,870	2,754	1,777	15	7	95	86
LIQUOR, INTERNAL REVENUE.....	70	37	68	35	2	2	-	-
FEDERAL STATUTES, TOTAL.....	2,822	1,938	1,482	844	942	782	398	312
AGRICULTURAL ACTS.....	459	339	208	157	193	137	58	45
ANTITRUST VIOLATIONS.....	189	82	189	82	-	-	-	-
FOOD AND DRUG ACT.....	142	84	57	35	75	49	-	-
MIGRATORY BIRD LAWS.....	132	79	30	20	2	2	100	57
MOTOR CARRIER ACT.....	84	73	6	4	26	19	52	50
NATIONAL DEFENSE LAWS.....	5	5	3	3	-	-	2	2
CIVIL RIGHTS.....	95	71	83	56	16	13	-	-
CONTEMPT.....	95	91	-	-	95	91	-	-
CUSTOMS LAWS.....	178	95	175	93	3	2	-	-
POSTAL LAWS.....	244	231	34	31	97	92	113	108
OTHER.....	1,194	788	687	361	434	377	73	50

* PRIMARILY PETTY OFFENSES TRIED BY A JUDGE.

TABLE D-3 CASES, U.S. DISTRICT COURTS
CRIMINAL CASES COMMENCED (EXCLUDES TRANSFERS) DURING THE TWELVE MONTH PERIOD ENDED DEC. 31, 1980

CIRCUIT AND DISTRICT	TOTAL	GENERAL OFFENSES								
		HOMICIDE	ROBBERY	ASSAULT	BURGLARY	LARCENY	EMBEZ- ZLEMENT	FRAUD	AUTO THEFT	FORGERY AND COUNTER- FEITING
TOTAL ALL DISTRICTS..	26,896	147	1,282	569	142	2,949	1,724	4,641	338	1,882
FELONY ONLY.....	19,340	147	1,282	483	137	1,800	1,457	3,370	324	1,849
DISTRICT OF COLUMBIA..	809	1	25	3	2	43	31	86	7	37
FELONY ONLY.....	552	1	25	3	1	35	22	76	7	37
FIRST CIRCUIT.....	905	-	8	17	3	94	40	174	11	97
FELONY ONLY.....	727	-	8	15	3	76	37	124	11	97
MAINE.....	95	-	-	4	3	9	5	20	2	14
FELONY ONLY.....	75	-	-	4	3	9	5	8	2	14
MASSACHUSETTS.....	423	-	6	10	-	64	23	115	5	56
FELONY ONLY.....	351	-	6	8	-	49	21	84	5	56
NEW HAMPSHIRE.....	32	-	1	-	-	1	4	7	2	1
FELONY ONLY.....	24	-	1	-	-	1	3	7	2	1
RHODE ISLAND.....	59	-	-	-	-	11	3	21	2	1
FELONY ONLY.....	51	-	-	-	-	8	3	18	2	1
PUERTO RICO.....	300	-	1	3	-	9	5	9	-	18
FELONY ONLY.....	226	-	1	3	-	9	5	7	-	18
SECOND CIRCUIT.....	2,018	1	96	17	-	273	154	510	7	149
FELONY ONLY.....	1,609	1	96	13	-	167	130	393	7	149
CONNECTICUT.....	157	-	3	2	-	11	23	55	2	13
FELONY ONLY.....	142	-	3	2	-	11	22	46	2	13
NEW YORK NORTHERN.....	128	-	3	3	-	11	31	35	1	2
FELONY ONLY.....	94	-	3	2	-	8	27	24	1	2
NEW YORK EASTERN.....	684	-	35	1	-	139	23	131	1	29
FELONY ONLY.....	455	-	35	1	-	52	11	72	1	29
NEW YORK SOUTHERN.....	813	1	37	10	-	87	57	215	1	94
FELONY ONLY.....	731	1	37	7	-	77	53	193	1	94
NEW YORK WESTERN.....	190	-	16	1	-	20	16	54	1	9
FELONY ONLY.....	147	-	16	1	-	15	13	49	1	9
VERMONT.....	46	-	2	-	-	5	4	10	1	2
FELONY ONLY.....	40	-	2	-	-	4	4	9	1	2
THIRD CIRCUIT.....	1,680	15	116	59	33	192	111	466	16	118
FELONY ONLY.....	1,316	15	116	56	30	162	87	291	16	118
DELAWARE.....	53	-	5	-	-	1	4	15	1	6
FELONY ONLY.....	40	-	5	-	-	1	4	3	1	6
NEW JERSEY.....	569	-	20	6	1	59	40	208	9	48
FELONY ONLY.....	386	-	20	5	1	45	29	93	9	48
PENNSYLVANIA EASTERN.....	393	-	27	4	-	27	22	128	4	17
FELONY ONLY.....	314	-	27	4	-	26	19	104	4	17
PENNSYLVANIA MIDDLE.....	137	1	11	5	-	14	11	26	-	13
FELONY ONLY.....	112	1	11	5	-	14	11	22	-	13
PENNSYLVANIA WESTERN.....	180	-	18	1	-	12	18	77	2	18
FELONY ONLY.....	154	-	18	-	-	12	18	57	2	18
VIRGIN ISLANDS.....	348	14	35	53	32	71	14	12	-	16
FELONY ONLY.....	310	14	35	42	29	64	6	12	-	16

TABLE D-3 CASES, U.S. DISTRICT COURTS
CRIMINAL CASES COMMENCED (EXCLUDES TRANSFERS) DURING THE TWELVE MONTH PERIOD ENDED DEC. 31, 1980

GENERAL OFFENSES---CONTINUED						SPECIAL OFFENSES					CIRCUIT AND DISTRICT
DAPCA (DRUG) LAWS			WEAPONS AND FIRE- ARMS	TRAFFIC	OTHER	IMMI- GRATION LAWS	LIQUOR, INTER- NAL REVENUE	POSTAL LAWS*	OTHER		
MARI- HUANA	NAR- COTICS	CONTROL- LED SUB- STANCES									
942 855	1,769 1,708	825 791	1,112 1,069	4,814 -	1,915 1,642	1,870 1,777	37 35	231 31	1,707 813	TOTAL ALL DISTRICTS. FELONY ONLY.	
13 11	181 162	60 59	46 44	1 -	55 52	- -	- -	2 -	16 16	DISTRICT OF COLUMBIA. FELONY ONLY.	
27 21	71 71	20 20	27 27	2 -	51 45	180 121	- -	6 -	81 47	FIRST CIRCUIT. FELONY ONLY.	
4 4 10 10 1 - - 6 6	1 1 29 29 - 1 1 40 40	5 5 12 12 2 2 - 1 1	5 5 17 17 1 1 4 - -	1 - 1 - - - - - -	5 5 36 - 3 3 4 - 3	- - 8 8 - - - 172 113	- - - - - - - - -	2 - 1 - 1 - - 1 -	15 10 24 12 6 2 4 3 32 20	MAINE. FELONY ONLY. MASSACHUSETTS. FELONY ONLY. NEW HAMPSHIRE. FELONY ONLY. RHODE ISLAND. FELONY ONLY. PUERTO RICO. FELONY ONLY.	
32 30	245 244	117 108	56 55	3 -	115 112	59 57	- -	81 1	103 46	SECOND CIRCUIT. FELONY ONLY.	
2 2 4 4 14 14 9 7 2 1 1 1	11 11 3 3 125 124 98 7 7 1 1	3 3 2 2 35 35 63 56 14 12 - -	10 10 1 - 20 17 17 4 4 - - -	- - 3 - - - - - - - -	6 6 5 5 34 31 65 65 5 5 - -	7 7 7 7 16 16 9 8 8 12 11	- - - - - - - - - - -	3 1 4 - 40 - 23 - 11 - -	6 3 13 5 41 14 27 12 5 4 1	CONNECTICUT. FELONY ONLY. NEW YORK NORTHERN. FELONY ONLY. NEW YORK EASTERN. FELONY ONLY. NEW YORK SOUTHERN. FELONY ONLY. NEW YORK WESTERN. FELONY ONLY. VERMONT. FELONY ONLY.	
15 14	80 78	63 59	46 45	12 -	154 150	23 21	- -	20 4	131 54	THIRD CIRCUIT. FELONY ONLY.	
- - - - 4 5 5 3 2 3 3 3	1 1 27 26 32 32 3 3 11 11 6 5	9 8 12 9 36 36 1 1 4 1 4 1	4 4 16 15 10 10 4 4 1 1 11 11	- - 2 - 1 - 2 - - - 7 -	2 2 49 48 17 17 17 6 6 62 61	1 1 14 12 - - 1 1 - 7 7	- - - - - - - - - - -	- - 14 - 2 1 - 4 3 - -	4 4 44 26 61 13 5 5 2 4 4	DELAWARE. FELONY ONLY. NEW JERSEY. FELONY ONLY. PENNSYLVANIA EASTERN. FELONY ONLY. PENNSYLVANIA MIDDLE. FELONY ONLY. PENNSYLVANIA WESTERN. FELONY ONLY. VIRGIN ISLANDS. FELONY ONLY.	

TABLE D-3 CASES, U.S. DISTRICT COURTS
CRIMINAL CASES COMMENCED (EXCLUDES TRANSFERS) DURING THE TWELVE MONTH PERIOD ENDED DEC. 31, 1980

CIRCUIT AND DISTRICT	TOTAL	GENERAL OFFENSES								
		HOMICIDE	ROBBERY	ASSAULT	BURGLARY	LARCENY	EMBEZ- ZLEMENT	FRAUD	AUTO THEFT	FORGERY AND COUNTER- FEITING
FOURTH CIRCUIT.....	3,569	3	172	70	11	540	192	416	51	198
FELONY ONLY.....	1,662	3	172	31	10	180	156	276	37	181
MARYLAND.....	770	-	67	9	3	88	40	75	6	25
FELONY ONLY.....	327	-	67	8	3	32	31	45	4	25
NO. CAROLINA EASTERN.....	462	-	18	12	1	61	16	34	2	22
FELONY ONLY.....	117	-	18	1	-	10	16	23	2	22
NO. CAROLINA MIDDLE.....	147	-	19	1	1	17	18	30	3	15
FELONY ONLY.....	125	-	19	1	1	17	17	10	3	15
NO. CAROLINA WESTERN.....	219	-	14	5	2	18	16	55	5	24
FELONY ONLY.....	195	-	14	9	2	18	16	55	5	24
SOUTH CAROLINA.....	284	-	18	2	1	43	28	41	15	34
FELONY ONLY.....	257	-	18	1	1	37	22	32	15	34
VIRGINIA EASTERN.....	1,338	3	26	35	1	280	52	103	18	37
FELONY ONLY.....	345	3	26	10	1	38	33	51	6	20
VIRGINIA WESTERN.....	165	-	7	1	-	17	16	35	-	23
FELONY ONLY.....	127	-	7	-	-	12	15	28	-	23
W. VIRGINIA NORTHERN.....	52	-	-	-	-	3	3	14	2	3
FELONY ONLY.....	45	-	-	-	-	3	3	9	-	3
W. VIRGINIA SOUTHERN.....	138	-	3	1	2	13	3	24	-	11
FELONY ONLY.....	124	-	3	1	2	13	3	23	-	11
FIFTH CIRCUIT.....	7,229	12	116	92	7	488	302	855	80	460
FELONY ONLY.....	4,620	12	116	75	7	373	283	686	80	478
ALABAMA NORTHERN.....	411	-	4	8	1	67	21	33	20	54
FELONY ONLY.....	255	-	4	8	1	67	21	28	20	52
ALABAMA MIDDLE.....	214	-	5	7	1	22	10	40	3	9
FELONY ONLY.....	117	-	5	2	1	10	10	37	3	5
ALABAMA SOUTHERN.....	67	-	6	1	-	7	5	17	1	10
FELONY ONLY.....	62	-	6	1	-	7	5	15	1	10
FLORIDA NORTHERN.....	97	1	2	3	-	7	9	5	5	14
FELONY ONLY.....	92	1	2	3	-	6	9	5	5	14
FLORIDA MIDDLE.....	345	-	16	6	2	35	32	76	5	53
FELONY ONLY.....	296	-	16	5	2	30	32	55	5	53
FLORIDA SOUTHERN.....	739	-	16	4	-	29	36	72	5	40
FELONY ONLY.....	693	-	16	4	-	29	36	62	5	40
GEORGIA NORTHERN.....	379	1	9	14	1	40	35	75	18	37
FELONY ONLY.....	327	1	9	14	1	36	32	55	18	37
GEORGIA MIDDLE.....	1,121	-	5	7	-	15	2	20	3	7
FELONY ONLY.....	71	-	5	6	-	13	2	17	3	7
GEORGIA SOUTHERN.....	872	-	10	5	-	10	3	16	3	13
FELONY ONLY.....	63	-	10	3	-	6	2	4	3	13
LOUISIANA EASTERN.....	314	1	3	1	-	44	27	54	1	49
FELONY ONLY.....	284	1	3	-	-	41	23	48	1	49
LOUISIANA MIDDLE.....	75	-	1	-	-	3	5	12	-	4
FELONY ONLY.....	34	-	1	-	-	3	5	8	-	4
LOUISIANA WESTERN.....	158	-	2	3	1	23	18	30	-	14
FELONY ONLY.....	130	-	2	3	1	18	17	23	-	14
MISSISSIPPI NORTHERN.....	56	-	2	-	-	3	1	28	-	11
FELONY ONLY.....	51	-	2	-	-	3	1	23	-	11
MISSISSIPPI SOUTHERN.....	100	2	2	6	-	17	4	32	-	13
FELONY ONLY.....	72	2	2	2	-	11	3	21	-	13
TEXAS NORTHERN.....	433	1	9	4	-	53	41	106	4	58
FELONY ONLY.....	381	1	9	3	-	38	35	89	4	58
TEXAS EASTERN.....	143	-	2	4	-	17	15	27	2	22
FELONY ONLY.....	132	-	2	4	-	15	15	23	2	22
TEXAS SOUTHERN.....	1,162	3	6	3	1	30	24	147	6	49
FELONY ONLY.....	1,128	3	6	3	1	23	23	140	6	49
TEXAS WESTERN.....	529	3	15	15	-	64	14	64	4	23
FELONY ONLY.....	427	3	15	14	-	15	12	36	4	23
CANAL ZONE.....	14	-	1	1	-	2	-	1	-	-
FELONY ONLY.....	5	-	1	-	-	2	-	-	-	-

TABLE D-3 CASES, U.S. DISTRICT COURTS
CRIMINAL CASES COMMENCED (EXCLUDES TRANSFERS) DURING THE TWELVE MONTH PERIOD ENDED DEC. 31, 1980

GENERAL OFFENSES--CONTINUED						SPECIAL OFFENSES				CIRCUIT AND DISTRICT
DAPCA (DRUG) LAWS			WEAPONS AND FIRE- ARMS	TRAFFIC	OTHER	IMMI- GRATION LAWS	LIQUOR, INTER- NAL REVENUE	POSTAL LAWS*	OTHER	
MARI- HUANA	NAR- COTICS	CONTROL- LED SUB- STANCES								
220	74	50	155	793	312	7	25	23	258	FOURTH CIRCUIT, FELONY ONLY.
43	67	43	134	-	166	5	24	1	132	
76	30	14	22	254	27	4	-	3	27	MARYLAND,
14	30	14	21	-	20	3	-	-	10	FELONY ONLY.
57	1	5	5	176	24	-	1	7	15	NO. CAROLINA EASTERN,
3	-	4	5	-	5	-	-	-	8	FELONY ONLY.
-	5	5	11	-	2	-	2	-	2	NO. CAROLINA MIDDLE,
-	5	5	11	-	8	-	8	-	1	FELONY ONLY.
1	-	4	10	3	11	1	2	-	39	NO. CAROLINA WESTERN,
-	-	4	10	-	8	1	2	-	27	FELONY ONLY.
19	7	1	16	-	21	1	-	1	36	SOUTH CAROLINA,
18	6	1	16	-	21	1	-	1	32	FELONY ONLY.
62	29	17	51	358	176	1	-	2	65	VIRGINIA EASTERN,
4	24	11	33	-	66	-	-	-	19	FELONY ONLY.
1	-	1	10	2	7	-	14	3	21	VIRGINIA WESTERN,
-	-	1	10	-	4	-	14	-	13	FELONY ONLY.
-	1	3	5	-	12	-	-	1	5	W. VIRGINIA NORTHERN,
-	1	3	5	-	12	-	-	-	4	FELONY ONLY.
4	1	-	23	-	24	-	-	5	24	W. VIRGINIA SOUTHERN,
4	1	-	23	-	22	-	-	-	18	FELONY ONLY.
342	378	208	228	1,991	390	887	9	25	339	FIFTH CIRCUIT,
316	375	201	223	-	338	879	8	5	165	FELONY ONLY.
3	4	10	17	134	11	1	-	2	21	ALABAMA NORTHERN,
11	4	10	17	-	10	1	-	1	13	FELONY ONLY.
1	1	7	7	58	23	-	-	1	9	ALABAMA MIDDLE,
2	1	4	5	-	23	-	-	-	3	FELONY ONLY.
2	2	3	5	-	-	-	-	-	3	ALABAMA SOUTHERN,
2	2	3	5	-	5	-	-	-	-	FELONY ONLY.
14	9	2	2	4	19	1	-	-	-	FLORIDA NORTHERN,
14	9	2	2	-	19	1	-	-	-	FELONY ONLY.
17	11	15	21	2	16	11	-	7	20	FLORIDA MIDDLE,
17	11	15	21	-	16	10	-	-	8	FELONY ONLY.
83	162	44	39	1	22	140	-	6	40	FLORIDA SOUTHERN,
83	162	44	37	-	22	139	-	-	14	FELONY ONLY.
10	36	20	24	6	20	3	1	1	28	GEORGIA NORTHERN,
9	35	18	24	-	17	3	1	1	16	FELONY ONLY.
4	-	2	6	1,032	6	-	2	-	10	GEORGIA MIDDLE,
3	-	2	6	-	3	-	2	-	2	FELONY ONLY.
2	2	5	3	739	43	-	5	2	11	GEORGIA SOUTHERN,
-	2	5	3	-	-	-	-	1	3	FELONY ONLY.
10	11	7	10	-	19	52	-	1	24	LOUISIANA EASTERN,
7	10	7	10	-	19	52	-	-	12	FELONY ONLY.
-	1	1	4	-	3	2	-	1	38	LOUISIANA MIDDLE,
-	1	1	4	-	3	2	-	1	1	FELONY ONLY.
4	4	3	7	1	20	-	-	-	28	LOUISIANA WESTERN,
4	4	3	7	-	18	-	-	-	16	FELONY ONLY.
-	-	-	-	-	4	-	-	-	5	MISSISSIPPI NORTHERN,
-	-	-	-	-	4	-	-	-	5	FELONY ONLY.
5	2	-	4	-	4	-	1	1	7	MISSISSIPPI SOUTHERN,
5	2	-	4	-	4	-	-	-	3	FELONY ONLY.
11	18	17	16	-	67	12	-	2	14	TEXAS NORTHERN,
10	18	17	13	-	67	12	-	-	7	FELONY ONLY.
2	1	11	5	-	20	1	-	1	13	TEXAS EASTERN,
2	1	9	5	-	20	1	-	1	10	FELONY ONLY.
114	61	38	32	3	63	537	-	-	46	TEXAS SOUTHERN,
114	61	38	32	-	63	534	-	-	32	FELONY ONLY.
44	53	23	26	10	23	125	-	-	23	TEXAS WESTERN,
41	52	23	26	-	22	122	-	-	19	FELONY ONLY.
6	-	-	-	1	2	-	-	-	-	CANAL ZONE,
2	-	-	-	-	-	-	-	-	-	FELONY ONLY.

CONTINUED

1 OF 2

TABLE D-3 CASES, U.S. DISTRICT COURTS
CRIMINAL CASES COMMENCED (EXCLUDES TRANSFERS) DURING THE TWELVE MONTH PERIOD ENDED DEC. 31, 1980

CIRCUIT AND DISTRICT	TOTAL	GENERAL OFFENSES								
		HOMICIDE	ROBBERY	ASSAULT	BURGLARY	LARCENY	EMBEZ- ZLEMENT	FRAUD	AUTO THEFT	FORGERY AND COUNTER- FEITING
SIXTH CIRCUIT.....	2,265	2	141	27	3	395	161	433	62	209
FELONY ONLY.....	1,573	2	141	19	3	152	149	330	62	206
KENTUCKY EASTERN.....	147	-	11	3	-	7	8	14	6	12
FELONY ONLY.....	133	-	11	2	-	5	8	11	6	12
KENTUCKY WESTERN.....	465	-	13	7	2	225	13	34	4	15
FELONY ONLY.....	174	-	13	7	2	12	10	30	4	14
MICHIGAN EASTERN.....	425	-	14	6	1	37	29	104	17	27
FELONY ONLY.....	350	-	14	1	1	33	26	76	17	27
MICHIGAN WESTERN.....	110	-	5	-	-	7	23	27	10	10
FELONY ONLY.....	99	-	5	-	-	7	17	23	10	10
OHIO NORTHERN.....	293	-	43	-	-	32	32	80	8	43
FELONY ONLY.....	266	-	43	-	-	31	32	56	8	43
OHIO SOUTHERN.....	203	1	35	2	-	17	16	63	5	26
FELONY ONLY.....	193	1	35	1	-	17	16	54	5	26
TENNESSEE EASTERN.....	120	1	14	3	-	15	9	17	6	17
FELONY ONLY.....	100	1	14	2	-	14	9	10	6	16
TENNESSEE MIDDLE.....	295	-	3	-	-	32	12	41	4	14
FELONY ONLY.....	173	-	3	-	-	14	12	27	4	14
TENNESSEE WESTERN.....	203	-	3	4	-	19	19	53	2	45
FELONY ONLY.....	185	-	3	4	-	19	19	43	2	44
SEVENTH CIRCUIT.....	1,224	6	65	25	3	116	115	303	16	75
FELONY ONLY.....	1,044	6	65	21	3	99	106	280	16	74
ILLINOIS NORTHERN.....	462	-	28	3	-	50	28	183	-	25
FELONY ONLY.....	385	-	28	2	-	48	25	129	-	25
ILLINOIS CENTRAL.....	163	1	-	5	-	2	23	55	1	10
FELONY ONLY.....	139	1	-	4	-	2	21	41	1	9
ILLINOIS SOUTHERN.....	126	2	-	4	1	14	11	17	3	4
FELONY ONLY.....	114	2	-	4	1	13	10	15	3	4
INDIANA NORTHERN.....	118	-	15	1	-	8	7	25	3	15
FELONY ONLY.....	109	-	15	1	-	6	7	22	3	15
INDIANA SOUTHERN.....	152	-	14	4	1	22	16	33	3	12
FELONY ONLY.....	117	-	14	3	1	11	15	22	3	12
WISCONSIN EASTERN.....	136	3	4	2	1	9	24	45	3	7
FELONY ONLY.....	114	3	4	1	1	8	22	28	3	7
WISCONSIN WESTERN.....	71	-	4	6	-	11	6	25	3	2
FELONY ONLY.....	65	-	4	6	-	11	6	23	3	2
EIGHTH CIRCUIT.....	1,829	34	86	74	20	170	140	284	27	110
FELONY ONLY.....	1,243	34	86	65	20	141	127	218	27	108
ARKANSAS EASTERN.....	176	-	12	-	-	16	27	29	5	37
FELONY ONLY.....	152	-	12	-	-	16	27	25	5	37
ARKANSAS WESTERN.....	104	-	8	15	-	23	6	14	1	5
FELONY ONLY.....	63	-	8	13	-	7	5	13	1	5
IOWA NORTHERN.....	46	-	2	1	-	1	9	21	3	-
FELONY ONLY.....	46	-	2	1	-	1	8	21	3	-
IOWA SOUTHERN.....	113	1	4	-	1	22	6	30	3	13
FELONY ONLY.....	86	1	4	-	1	22	5	18	3	12
MINNESOTA.....	259	-	23	3	1	14	25	58	2	4
FELONY ONLY.....	225	-	23	3	1	13	25	43	2	4
MISSOURI EASTERN.....	173	-	6	-	-	20	18	39	4	16
FELONY ONLY.....	146	-	6	-	-	20	18	19	4	16
MISSOURI WESTERN.....	550	3	21	7	-	24	20	42	5	16
FELONY ONLY.....	183	3	21	7	-	19	19	36	5	16
NEBRASKA.....	103	1	2	4	-	11	8	21	3	8
FELONY ONLY.....	90	1	2	3	-	11	5	17	3	8
NORTH DAKOTA.....	91	9	2	11	7	7	9	14	1	4
FELONY ONLY.....	82	9	2	10	7	5	7	13	1	4
SOUTH DAKOTA.....	207	20	6	33	11	32	12	16	-	7
FELONY ONLY.....	168	20	6	32	11	27	8	13	-	6

TABLE D-3 CASES, U.S. DISTRICT COURTS
CRIMINAL CASES COMMENCED (EXCLUDES TRANSFERS) DURING THE TWELVE MONTH PERIOD ENDED DEC. 31, 1980

GENERAL OFFENSES--CONTINUED						SPECIAL OFFENSES					CIRCUIT AND DISTRICT
DAPCA (DRUG) LAWS			WEAPONS AND FIRE- ARMS	TRAFFIC	OTHER	IMMI- GRATION LAWS	LIQUOR, INTER- NAL REVENUE	POSTAL LAWS*	OTHER		
MARI- HUANA	NAR- COTICS	CONTROL- LED SUB- STANCES									
88	99	67	156	91	135	23	3	29	141	SIXTH CIRCUIT.	
57	95	67	151	-	116	21	3	4	95	FELONY ONLY.	
15	5	12	14	-	19	-	-	3	18	KENTUCKY EASTERN.	
15	5	12	14	-	19	-	-	-	13	FELONY ONLY.	
51	5	5	21	10	38	1	-	-	17	KENTUCKY WESTERN.	
25	5	5	16	-	24	1	-	-	6	FELONY ONLY.	
5	56	22	22	2	16	17	-	15	31	MICHIGAN EASTERN.	
5	55	22	22	-	12	15	-	3	21	FELONY ONLY.	
3	7	2	9	-	2	3	-	1	1	MICHIGAN WESTERN.	
3	7	2	9	-	2	3	-	-	-	FELONY ONLY.	
-	5	8	24	-	6	-	-	-	12	OHIO NORTHERN.	
-	5	8	24	-	6	-	-	-	10	FELONY ONLY.	
1	5	8	14	-	7	1	-	-	2	OHIO SOUTHERN.	
1	5	8	14	-	7	1	-	-	2	FELONY ONLY.	
1	1	3	4	-	13	-	-	-	14	TENNESSEE EASTERN.	
1	1	3	4	-	13	-	-	-	6	FELONY ONLY.	
8	7	-	37	79	19	1	3	3	34	TENNESSEE MIDDLE.	
4	4	-	37	-	18	1	3	-	30	FELONY ONLY.	
4	8	7	11	-	15	-	-	1	12	TENNESSEE WESTERN.	
3	8	7	11	-	15	-	-	-	7	FELONY ONLY.	
15	83	44	64	-	106	32	-	14	66	SEVENTH CIRCUIT.	
14	81	44	64	-	101	32	-	1	37	FELONY ONLY.	
5	39	15	14	-	30	11	-	6	25	ILLINOIS NORTHERN.	
5	39	15	14	-	30	11	-	-	15	FELONY ONLY.	
3	5	7	14	-	18	11	-	3	5	ILLINOIS CENTRAL.	
3	5	7	14	-	17	11	-	-	5	FELONY ONLY.	
3	10	9	10	-	26	6	-	1	5	ILLINOIS SOUTHERN.	
2	9	9	10	-	25	6	-	-	1	FELONY ONLY.	
-	12	3	9	-	9	-	-	-	11	INDIANA NORTHERN.	
-	12	3	9	-	9	-	-	-	7	FELONY ONLY.	
1	11	8	4	-	9	3	-	4	7	INDIANA SOUTHERN.	
1	10	8	4	-	6	3	-	1	3	FELONY ONLY.	
3	6	2	10	-	7	1	-	-	9	WISCONSIN EASTERN.	
3	6	2	10	-	7	1	-	-	8	FELONY ONLY.	
-	-	-	3	-	7	-	-	-	4	WISCONSIN WESTERN.	
-	-	-	3	-	7	-	-	-	-	FELONY ONLY.	
36	115	52	75	355	93	22	-	5	132	EIGHTH CIRCUIT.	
22	110	52	74	-	91	20	-	2	46	FELONY ONLY.	
4	10	6	3	-	9	-	-	1	17	ARKANSAS EASTERN.	
4	7	6	3	-	9	-	-	-	-	FELONY ONLY.	
14	2	1	4	-	4	-	-	-	7	ARKANSAS WESTERN.	
1	1	1	3	-	3	-	-	-	2	FELONY ONLY.	
1	2	1	1	-	3	2	-	1	5	IOWA NORTHERN.	
1	2	1	1	-	3	2	-	-	2	FELONY ONLY.	
-	8	1	2	-	4	-	-	-	16	IOWA SOUTHERN.	
-	8	1	2	-	4	-	-	-	4	FELONY ONLY.	
3	36	19	27	3	11	1	-	-	29	MINNESOTA.	
3	36	19	27	-	11	1	-	-	14	FELONY ONLY.	
5	37	10	3	1	5	1	-	-	8	MISSOURI EASTERN.	
5	37	10	3	-	5	1	-	-	2	FELONY ONLY.	
4	12	4	18	342	18	1	-	1	12	MISSOURI WESTERN.	
4	11	4	18	-	18	1	-	-	4	FELONY ONLY.	
1	2	4	4	-	3	15	-	2	14	NEBRASKA.	
1	2	4	4	-	3	14	-	-	12	FELONY ONLY.	
3	3	5	6	1	6	-	-	-	3	NORTH DAKOTA.	
3	3	5	6	-	6	-	-	-	1	FELONY ONLY.	
3	3	1	7	8	30	-	-	-	21	SOUTH DAKOTA.	
-	3	1	7	-	29	-	-	-	5	FELONY ONLY.	

TABLE D-3 CASES, U.S. DISTRICT COURTS
CRIMINAL CASES COMMENCED (EXCLUDES TRANSFERS) DURING THE TWELVE MONTH PERIOD ENDED DEC. 31, 1980

CIRCUIT AND DISTRICT	TOTAL	GENERAL OFFENSES								
		HOMICIDE	ROBBERY	ASSAULT	BURGLARY	LARCENY	EMBEZ- ZLEMENT	FRAUD	AUTO THEFT	FORGERY AND COUNTER- FEITING
NINTH CIRCUIT.....	5,918	55	406	126	49	499	359	735	22	316
FELONY ONLY.....	3,782	55	406	120	49	306	268	603	22	310
ALASKA.....	118	-	6	1	1	8	9	21	1	4
FELONY ONLY.....	67	-	6	1	1	3	9	15	1	4
ARIZONA.....	567	19	20	33	2	24	15	41	3	27
FELONY ONLY.....	512	19	20	33	2	22	14	35	3	27
CALIFORNIA NORTHERN.....	360	1	36	4	-	34	39	101	-	35
FELONY ONLY.....	303	1	36	4	-	24	38	67	-	33
CALIFORNIA EASTERN.....	386	-	36	7	1	76	20	36	4	39
FELONY ONLY.....	301	-	36	5	1	25	18	29	4	38
CALIFORNIA CENTRAL.....	1,099	3	155	15	4	112	107	264	5	96
FELONY ONLY.....	910	3	155	15	4	97	93	188	5	95
CALIFORNIA SOUTHERN.....	743	2	42	20	1	38	29	85	-	35
FELONY ONLY.....	652	2	42	20	1	22	19	41	-	35
HAWAII.....	1,391	-	1	3	-	49	7	9	-	2
FELONY ONLY.....	49	-	1	2	-	11	5	8	-	2
IDAHO.....	96	-	2	2	1	10	8	27	2	7
FELONY ONLY.....	80	-	2	1	1	10	6	17	2	7
MONTANA.....	155	12	1	15	14	43	10	14	1	10
FELONY ONLY.....	140	12	1	15	14	42	10	11	1	10
NEVADA.....	173	3	18	8	-	8	8	40	1	20
FELONY ONLY.....	153	3	18	8	-	8	7	30	1	20
OREGON.....	230	-	44	4	2	29	39	40	3	8
FELONY ONLY.....	170	-	44	4	2	19	18	25	3	8
WASHINGTON EASTERN.....	140	-	7	3	-	12	6	29	1	14
FELONY ONLY.....	125	-	7	3	-	11	6	24	1	14
WASHINGTON WESTERN.....	374	5	34	8	-	47	62	82	1	19
FELONY ONLY.....	240	5	34	6	-	14	25	42	1	17
GUAM.....	53	6	3	1	1	6	-	5	-	-
FELONY ONLY.....	49	6	3	1	1	6	-	4	-	-
NORTHERN MARIANAS.....	33	4	-	-	22	3	-	-	-	-
FELONY ONLY.....	31	4	-	-	22	2	-	-	-	-
TENTH CIRCUIT.....	1,642	18	51	49	11	139	119	300	39	93
FELONY ONLY.....	1,112	18	51	35	11	109	91	193	39	91
COLORADO.....	327	1	20	6	1	30	22	70	6	14
FELONY ONLY.....	198	1	20	2	1	27	20	45	6	14
KANSAS.....	216	-	8	7	2	15	17	55	2	14
FELONY ONLY.....	172	-	8	6	2	15	16	39	2	14
NEW MEXICO.....	236	9	8	7	2	17	15	28	7	14
FELONY ONLY.....	196	9	8	6	2	13	11	12	7	13
OKLAHOMA NORTHERN.....	112	1	-	1	2	8	20	22	2	19
FELONY ONLY.....	99	1	-	1	2	7	15	15	2	19
OKLAHOMA EASTERN.....	94	-	2	-	-	10	6	15	6	8
FELONY ONLY.....	75	-	2	-	-	6	3	10	6	8
OKLAHOMA WESTERN.....	388	1	2	3	1	27	20	50	6	9
FELONY ONLY.....	156	1	2	2	1	13	7	33	6	8
UTAH.....	163	-	10	4	2	14	15	44	3	12
FELONY ONLY.....	127	-	10	3	2	11	14	29	3	12
WYOMING.....	105	6	1	21	1	15	4	15	7	3
FELONY ONLY.....	89	6	1	15	1	17	4	9	7	3

TABLE D-3 CASES, U.S. DISTRICT COURTS
CRIMINAL CASES COMMENCED (EXCLUDES TRANSFERS) DURING THE TWELVE MONTH PERIOD ENDED DEC. 31, 1980

GENERAL OFFENSES--CONTINUED						SPECIAL OFFENSES					CIRCUIT AND DISTRICT
DAPCA (DRUG) LAWS			WEAPONS AND FIRE- ARMS	TRAFFIC	OTHER	IMMI- GRATION LAWS	LIQUOR, INTER- NAL REVENUE	POSTAL LAWS*	OTHER		
MARI- HUANA	NAR- COTICS	CONTROL- LED SUB- STANCES									
107 94	358 342	98 93	166 160	1,374 -	395 365	553 567	- -	18 9	251 113	NINTH CIRCUIT, FELONY ONLY.	
3	14	4	3	24	8	-	-	-	11	ALASKA, FELONY ONLY.	
3	14	4	2	-	2	-	-	-	2	ARIZONA, FELONY ONLY.	
26	48	8	26	20	110	109	-	-	36	CALIFORNIA NORTHERN, FELONY ONLY.	
25	48	7	26	-	104	105	-	-	22	CALIFORNIA NORTHERN, FELONY ONLY.	
3	34	10	17	5	14	14	-	-	13	CALIFORNIA EASTERN, FELONY ONLY.	
3	34	10	17	-	13	14	-	-	9	CALIFORNIA CENTRAL, FELONY ONLY.	
11	27	8	23	10	16	53	-	1	15	CALIFORNIA CENTRAL, FELONY ONLY.	
10	27	8	23	-	16	53	-	11	46	CALIFORNIA SOUTHERN, FELONY ONLY.	
11	63	12	37	2	115	39	-	8	37	HAWAII, FELONY ONLY.	
11	63	12	37	-	107	38	-	1	21	IDAHO, FELONY ONLY.	
28	81	30	16	-	48	280	-	-	3	MONTANA, FELONY ONLY.	
18	72	27	16	-	46	270	-	-	13	NEVADA, FELONY ONLY.	
1	13	2	3	1,289	8	-	-	1	17	OREGON, FELONY ONLY.	
1	11	2	2	-	3	-	-	-	4	WASHINGTON EASTERN, FELONY ONLY.	
1	1	-	3	1	7	22	-	-	9	WASHINGTON WESTERN, FELONY ONLY.	
1	1	-	2	-	6	22	-	-	11	GUAM, FELONY ONLY.	
-	-	4	8	-	8	1	-	-	2	NORTHERN MARIANAS, FELONY ONLY.	
-	-	4	8	-	8	1	-	-	-		
3	20	11	4	1	12	2	-	-	61		
3	19	10	4	-	12	2	-	-	91		
-	8	3	2	-	13	16	-	-	13		
-	8	3	2	-	13	16	-	-	14		
-	4	2	14	-	5	33	-	-	15		
-	4	2	14	-	5	33	-	-	20		
3	42	4	8	21	21	13	-	-	8		
2	39	4	7	-	21	12	-	-	7		
17	3	-	-	1	6	1	-	-	4		
17	2	-	-	-	6	1	-	-	13		
-	-	-	1	-	3	-	-	-	15		
-	-	-	-	-	3	-	-	-	12		
48	85	46	93	192	108	54	-	8	189	TENTH CIRCUIT, FELONY ONLY.	
33	83	45	92	-	102	54	-	4	61		
1	15	7	10	7	15	10	-	1	4	COLORADO, FELONY ONLY.	
-	15	7	10	-	15	10	-	1	13	KANSAS, FELONY ONLY.	
6	7	3	19	18	9	9	-	3	11	NEW MEXICO, FELONY ONLY.	
6	7	3	19	-	17	17	-	-	12	OKLAHOMA NORTHERN, FELONY ONLY.	
13	39	14	18	7	10	17	-	-	15	OKLAHOMA EASTERN, FELONY ONLY.	
11	38	14	18	-	10	2	-	3	20	OKLAHOMA WESTERN, FELONY ONLY.	
-	4	1	6	-	10	2	-	-	8	UTAH, FELONY ONLY.	
-	4	1	6	-	9	1	-	-	7	WYOMING, FELONY ONLY.	
5	2	3	11	-	31	-	-	-	4		
4	2	2	11	-	31	-	-	-	-		
15	12	13	11	158	33	-	-	-	-		
9	11	13	11	-	31	-	-	-	-		
3	4	2	9	1	7	14	-	-	-		
2	4	2	8	-	5	14	-	-	-		
1	2	3	9	1	6	1	-	-	-		
1	2	3	9	-	6	-	-	-	-		

* OBSTRUCTING MAIL, MAILING NON-MAILABLE MATERIAL
AND OTHER POSTAL REGULATIONS.

TABLE D-3 DEFENDANTS, U.S. DISTRICT COURTS
CRIMINAL DEFENDANTS COMMENCED (EXCLUDES TRANSFERS) DURING THE TWELVE MONTH PERIOD ENDED DEC. 31, 1980

CIRCUIT AND DISTRICT	TOTAL	GENERAL OFFENSES								
		HOMICIDE	ROBBERY	ASSAULT	BURGLARY	LARCENY	EMBEZ- ZLEMENT	FRAUD	AUTO THEFT	FORGERY AND COUNTER- FEITING
TOTAL ALL DISTRICTS.. FELONY ONLY.....	39,656 29,613	180 180	1,758 1,758	633 513	191 184	3,908 2,695	1,878 1,800	6,036 4,694	584 570	2,479 2,445
DISTRICT OF COLUMBIA, FELONY ONLY.....	761 703	3 3	33 33	3 2	2 1	51 43	31 22	100 90	14 14	38 32
FIRST CIRCUIT..... FELONY ONLY.....	1,316 1,119	- -	12 12	15 12	4 4	142 122	44 41	220 170	16 16	106 106
MAINE..... FELONY ONLY.....	154 134	- -	- -	5 5	4 4	17 17	5 5	22 10	2 2	14 14
MASSACHUSETTS..... FELONY ONLY.....	627 524	- -	10 10	11 9	- -	90 73	26 24	156 125	7 7	60 60
NEW HAMPSHIRE..... FELONY ONLY.....	50 40	- -	1 1	- -	- -	1 5	5 10	10 5	5 5	1 1
RHODE ISLAND..... FELONY ONLY.....	88 80	- -	- -	- -	- -	19 3	4 23	8 23	2 2	10 10
PUERTO RICO..... FELONY ONLY.....	397 321	- -	1 1	3 3	- -	15 15	5 5	9 7	- -	21 21
SECOND CIRCUIT..... FELONY ONLY.....	2,924 2,468	1 1	146 146	20 16	- -	336 227	168 143	654 534	11 11	205 205
CONNECTICUT..... FELONY ONLY.....	250 232	- -	8 8	3 3	- -	15 15	25 24	76 66	2 2	21 21
NEW YORK NORTHERN..... FELONY ONLY.....	169 130	- -	3 3	3 2	- -	12 9	40 35	38 27	1 1	2 2
NEW YORK EASTERN..... FELONY ONLY.....	1,057 816	- -	55 55	2 2	- -	161 72	23 11	158 108	5 5	40 40
NEW YORK SOUTHERN..... FELONY ONLY.....	1,117 1,021	1 1	54 54	11 8	- -	58 30	56 15	274 251	1 1	127 127
NEW YORK WESTERN..... FELONY ONLY.....	255 207	- -	23 23	1 1	- -	24 13	13 4	80 19	1 1	13 13
VERMONT..... FELONY ONLY.....	76 62	- -	3 3	- -	- -	10 9	4 4	19 18	1 1	2 2
THIRD CIRCUIT..... FELONY ONLY.....	2,327 1,934	15 15	151 151	83 68	37 34	321 280	120 93	594 411	28 28	170 170
DELAWARE..... FELONY ONLY.....	74 61	- -	8 8	- -	- -	1 4	4 11	23 11	1 1	8 8
NEW JERSEY..... FELONY ONLY.....	760 562	- -	29 29	7 6	1 1	136 116	43 31	237 117	13 13	62 62
PENNSYLVANIA EASTERN..... FELONY ONLY.....	518 533	- -	37 37	8 8	- -	42 38	24 21	179 153	10 10	40 40
PENNSYLVANIA MIDDLE..... FELONY ONLY.....	185 150	1 1	12 12	5 5	- -	33 28	13 11	43 38	- -	15 15
PENNSYLVANIA WESTERN..... FELONY ONLY.....	270 244	- -	22 22	1 1	- -	15 16	20 20	99 79	4 4	29 29
VIRGIN ISLANDS..... FELONY ONLY.....	419 375	14 14	43 43	52 49	36 33	93 84	16 6	13 13	- -	16 16

TABLE D-3 DEFENDANTS, U.S. DISTRICT COURTS
CRIMINAL DEFENDANTS COMMENCED (EXCLUDES TRANSFERS) DURING THE TWELVE MONTH PERIOD ENDED DEC. 31, 1980

GENERAL OFFENSES--CONTINUED						SPECIAL OFFENSES				CIRCUIT AND DISTRICT
DAPCA (DRUG) LAWS			WEAPONS AND FIRE- ARMS	TRAFFIC	OTHER	IMMI- GRATION LAWS	LIQUOR, INTER- NAL REVENUE	POSTAL LAWS*	OTHER	
MARI- HUANA	NAR- COTICS	CONTROL- LED SUB- STANCES								
2,289 1,985	3,589 3,524	1,659 1,611	1,443 1,399	4,840 -	2,433 2,141	2,864 2,754	70 68	244 34	2,578 1,446	TOTAL ALL DISTRICTS FELONY ONLY.
15 12	230 211	72 71	60 58	1 -	85 82	- -	- -	2 -	21 20	DISTRICT OF COLUMBIA, FELONY ONLY.
125 119	151 151	36 38	31 31	2 -	72 70	182 123	- -	6 -	146 99	FIRST CIRCUIT, FELONY ONLY.
37 37 53 11 11 - - 18 18	4 4 47 - - 2 2 98 98	6 6 24 2 2 - - 6 6	5 5 20 20 2 2 4 - -	1 - 1 - - - - - -	5 5 42 40 3 3 19 19 3 3	- - 8 8 - - - - 174 115	- - - - - - - -	2 - - 1 - 1 - -	25 20 65 44 8 2 5 4 43 29	MAINE, FELONY ONLY. MASSACHUSETTS, FELONY ONLY. NEW HAMPSHIRE, FELONY ONLY. RHODE ISLAND, FELONY ONLY. PUERTO RICO, FELONY ONLY.
89 86	501 500	200 191	80 79	3 -	183 180	87 77	- -	87 2	153 70	SECOND CIRCUIT, FELONY ONLY.
13 12 9 9 40 40 22 20 4 4 1 1	24 24 5 5 277 276 177 177 17 17 1 1	4 4 2 2 80 80 94 87 20 18 - -	16 16 1 - 29 29 22 22 5 5 7 7	- - 3 - - - - - - - -	24 24 9 9 62 59 82 82 6 6 22 13	8 8 16 16 20 20 5 5 12 12 - -	- - - - - - - -	3 1 4 - 41 - 26 1 13 - -	9 4 21 10 54 19 49 28 14 6 6 3	CONNECTICUT, FELONY ONLY. NEW YORK NORTHERN, FELONY ONLY. NEW YORK EASTERN, FELONY ONLY. NEW YORK SOUTHERN, FELONY ONLY. NEW YORK WESTERN, FELONY ONLY. VERMONT, FELONY ONLY.
43 42	164 162	106 102	63 62	12 -	206 202	36 36	- -	23 5	153 73	THIRD CIRCUIT, FELONY ONLY.
- - - 10 10 6 6 24 23 3 3	1 1 44 43 70 70 6 6 32 32 11 10	15 14 29 26 55 55 1 1 5 5 1 1 1	5 5 24 23 14 14 7 7 1 1 12 12	- - 2 - 1 - 2 - - 7 - -	3 3 56 55 47 46 26 25 7 7 67 66	1 1 15 13 27 - - 1 - - - 21 21	- - - - - - - - - - -	- - 16 - - 1 - 5 4 - -	4 4 46 27 79 30 15 6 5 2 4 4	DELAWARE, FELONY ONLY. NEW JERSEY, FELONY ONLY. PENNSYLVANIA EASTERN, FELONY ONLY. PENNSYLVANIA MIDDLE, FELONY ONLY. PENNSYLVANIA WESTERN, FELONY ONLY. VIRGIN ISLANDS, FELONY ONLY.

TABLE D-3 DEFENDANTS, U.S. DISTRICT COURTS
CRIMINAL DEFENDANTS COMMENCED (EXCLUDES TRANSFERS) DURING THE TWELVE MONTH PERIOD ENDED DEC. 31, 1980

CIRCUIT AND DISTRICT	TOTAL	GENERAL OFFENSES								
		HOMICIDE	ROBBERY	ASSAULT	BURGLARY	LARCENY	EMBEZ- ZLEMENT	FRAUD	AUTO THEFT	FORGERY AND COUNTER- FEITING
FOURTH CIRCUIT.....	4,513	6	242	73	14	685	212	532	83	257
FELONY ONLY.....	2,564	6	242	33	13	289	175	387	69	240
MARYLAND.....	944	-	86	10	3	125	51	85	12	39
FELONY ONLY.....	499	-	86	9	3	69	42	55	10	39
NO. CAROLINA EASTERN.....	575	-	21	12	-	74	16	56	2	26
FELONY ONLY.....	223	-	21	1	-	22	16	45	3	26
NC. CAROLINA MIDDLE.....	225	-	29	1	1	24	16	19	8	25
FELONY ONLY.....	203	-	29	1	1	24	16	19	8	25
NC. CAROLINA WESTERN.....	291	-	20	9	2	26	17	69	10	36
FELONY ONLY.....	261	-	20	9	2	26	17	64	10	36
SOUTH CAROLINA.....	471	-	33	2	3	56	32	58	30	47
FELONY ONLY.....	438	-	33	1	3	50	26	47	30	47
VIRGINIA EASTERN.....	1,468	6	37	26	1	289	64	117	18	40
FELONY ONLY.....	462	6	37	-	-	28	16	51	-	27
VIRGINIA WESTERN.....	253	-	11	2	-	43	34	65	6	23
FELONY ONLY.....	229	-	11	-	-	22	15	43	3	27
W. VIRGINIA NORTHERN.....	62	-	-	-	-	5	4	16	2	3
FELONY ONLY.....	54	-	-	-	-	5	4	10	2	3
W. VIRGINIA SOUTHERN.....	210	-	5	1	3	28	3	40	-	14
FELONY ONLY.....	195	-	5	1	3	28	3	39	-	14
FIFTH CIRCUIT.....	10,601	19	181	101	7	716	325	1,103	151	643
FELONY ONLY.....	7,827	19	181	83	7	590	305	912	151	640
ALABAMA NORTHERN.....	534	-	8	9	1	107	22	50	35	76
FELONY ONLY.....	370	-	8	9	1	107	22	42	35	74
ALABAMA MIDDLE.....	257	-	11	7	1	25	10	45	6	13
FELONY ONLY.....	158	-	11	2	1	13	10	41	6	13
ALABAMA SOUTHERN.....	134	-	11	1	-	9	6	25	1	15
FELONY ONLY.....	123	-	11	1	-	9	6	23	1	15
FLORIDA NORTHERN.....	184	2	2	3	-	10	9	5	5	20
FELONY ONLY.....	179	2	2	3	-	9	9	5	5	20
FLORIDA MIDDLE.....	550	-	23	7	2	68	34	100	7	73
FELONY ONLY.....	481	-	23	6	2	61	34	71	7	73
FLORIDA SOUTHERN.....	1,798	2	25	5	-	65	40	103	6	56
FELONY ONLY.....	1,734	2	25	5	-	65	40	92	6	56
GEORGIA NORTHERN.....	549	2	13	15	1	69	36	91	39	46
FELONY ONLY.....	491	2	13	15	1	65	33	87	39	46
GEORGIA MIDDLE.....	1,151	-	6	7	-	19	2	24	3	7
FELONY ONLY.....	99	-	6	6	-	17	2	21	3	7
GEORGIA SOUTHERN.....	931	-	10	5	-	12	3	16	3	16
FELONY ONLY.....	84	-	10	3	-	6	2	4	3	16
LOUISIANA EASTERN.....	464	1	6	1	-	61	28	72	1	58
FELONY ONLY.....	428	1	6	-	-	58	23	66	1	58
LOUISIANA MIDDLE.....	107	-	1	-	-	5	5	12	-	4
FELONY ONLY.....	44	-	1	-	-	5	5	8	-	4
LOUISIANA WESTERN.....	189	-	2	3	1	33	18	37	-	15
FELONY ONLY.....	157	-	2	3	1	28	17	29	-	15
MISSISSIPPI NORTHERN.....	82	-	7	-	-	3	1	30	-	15
FELONY ONLY.....	77	-	7	-	-	3	1	25	-	15
MISSISSIPPI SOUTHERN.....	153	2	2	7	-	22	1	43	-	15
FELONY ONLY.....	122	1	2	2	-	14	1	32	-	15
TEXAS NORTHERN.....	510	1	24	4	-	64	44	133	5	83
FELONY ONLY.....	555	1	24	3	-	49	15	30	3	25
TEXAS EASTERN.....	170	-	2	8	-	20	15	26	3	24
FELONY ONLY.....	156	-	2	8	-	16	15	25	3	24
TEXAS SOUTHERN.....	1,894	6	6	3	1	43	34	212	31	74
FELONY ONLY.....	1,843	6	6	3	1	34	33	202	31	74
TEXAS WESTERN.....	824	3	20	15	-	79	14	74	6	32
FELONY ONLY.....	720	3	20	14	-	29	12	45	6	32
CANAL ZONE.....	20	-	2	-	-	2	-	1	-	-
FELONY ONLY.....	6	-	2	-	-	2	-	-	-	-

TABLE D-3 DEFENDANTS, U.S. DISTRICT COURTS
CRIMINAL DEFENDANTS COMMENCED (EXCLUDES TRANSFERS) DURING THE TWELVE MONTH PERIOD ENDED DEC. 31, 1980

GENERAL OFFENSES--CONTINUED						SPECIAL OFFENSES					CIRCUIT AND DISTRICT
DAPCA (DRUG) LAWS			WEAPONS AND FIRE- ARMS	TRAFFIC	OTHER	IMMI- GRATION LAWS	LIQUOR, INTER- NAL REVENUE	POSTAL LAWS*	OTHER		
MARI- HUANA	NAR- COTICS	CONTROL- LED SUB- STANCES									
332	186	121	176	788	389	8	67	24	398	FOURTH CIRCUIT, FELONY ONLY.	
152	179	114	166	-	202	6	48	2	254		
79	73	27	23	255	33	6	-	3	36	MARYLAND, FELONY ONLY.	
17	73	27	23	-	26	3	-	-	18	NO. CAROLINA EASTERN, FELONY ONLY.	
94	1	21	11	178	24	-	-	1	29	NO. CAROLINA MIDDLE, FELONY ONLY.	
38	-	20	9	-	5	-	-	-	17	NO. CAROLINA WESTERN, FELONY ONLY.	
-	15	16	12	-	17	-	16	-	61	SOUTH CAROLINA, FELONY ONLY.	
2	16	16	12	-	17	-	16	-	45	VIRGINIA EASTERN, FELONY ONLY.	
-	-	9	10	3	11	2	3	1	39	VIRGINIA WESTERN, FELONY ONLY.	
79	38	2	19	-	23	1	-	2	104	W. VIRGINIA NORTHERN, FELONY ONLY.	
78	37	2	19	-	23	1	-	2	34	W. VIRGINIA SOUTHERN, FELONY ONLY.	
62	57	38	52	360	194	1	-	-	27		
4	52	32	34	1	81	-	-	-	6		
1	-	3	10	3	8	-	27	3	34		
-	-	2	10	-	6	-	27	1	27		
-	1	6	5	-	12	-	-	1	6		
-	1	6	5	-	12	-	-	-	5		
15	1	-	34	-	27	-	-	5	27		
15	1	-	34	-	25	1	-	-	338		
1,118	757	478	327	2,010	503	1,538	20	27	584	FIFTH CIRCUIT, FELONY ONLY.	
1,082	754	468	321	-	483	1,512	19	5	335		
3	7	13	20	134	12	1	-	2	34	ALABAMA NORTHERN, FELONY ONLY.	
1	7	13	20	-	11	1	-	1	18	ALABAMA MIDDLE, FELONY ONLY.	
19	2	7	10	58	29	-	-	1	13	ALABAMA SOUTHERN, FELONY ONLY.	
10	2	4	10	-	29	-	-	-	9	FLORIDA NORTHERN, FELONY ONLY.	
15	3	10	5	-	24	-	-	-	31	FLORIDA MIDDLE, FELONY ONLY.	
15	3	10	5	-	24	-	-	-	11	FLORIDA SOUTHERN, FELONY ONLY.	
73	16	4	3	-	28	-	-	-	80	GEORGIA NORTHERN, FELONY ONLY.	
73	16	4	3	-	28	-	-	-	19	GEORGIA MIDDLE, FELONY ONLY.	
59	34	27	32	2	28	10	-	9	14	GEORGIA SOUTHERN, FELONY ONLY.	
59	34	27	32	-	28	13	-	-	3	LOUISIANA EASTERN, FELONY ONLY.	
377	333	144	75	1	25	621	-	6	23	LOUISIANA MIDDLE, FELONY ONLY.	
377	333	144	72	-	25	612	-	-	1	LOUISIANA WESTERN, FELONY ONLY.	
19	51	38	32	6	23	4	7	1	16	MISSISSIPPI NORTHERN, FELONY ONLY.	
18	50	36	32	-	20	4	7	1	8	MISSISSIPPI SOUTHERN, FELONY ONLY.	
5	-	5	8	1,033	10	-	3	-	3	TEXAS NORTHERN, FELONY ONLY.	
5	6	13	3	756	65	-	9	2	10	TEXAS EASTERN, FELONY ONLY.	
1	6	13	3	-	6	-	9	1	81	TEXAS SOUTHERN, FELONY ONLY.	
68	24	9	13	-	27	55	-	1	58	TEXAS WESTERN, FELONY ONLY.	
65	23	9	13	-	27	55	-	-	34	CANAL ZONE, FELONY ONLY.	
-	4	5	5	-	3	-	-	-	-		
9	5	8	5	-	23	-	-	-	-		
9	5	8	7	-	21	-	-	-	-		
-	-	-	-	-	16	2	-	-	-		
-	-	-	-	-	15	2	-	-	-		
35	5	-	4	-	4	-	1	1	7		
35	5	-	4	-	4	-	-	-	3		
38	43	46	20	-	71	16	-	2	16		
37	43	46	17	-	71	16	-	-	9		
2	4	13	6	-	27	1	-	-	13		
2	4	13	6	-	27	1	-	1	10		
268	120	79	51	6	76	807	-	-	81		
268	120	79	51	-	76	806	-	-	58		
108	100	61	33	10	28	203	-	-	38		
105	99	61	33	-	27	200	-	-	34		
11	-	-	-	1	2	-	-	-	-		
2	-	-	-	-	-	-	-	-	-		

TABLE D-3 DEFENDANTS, U.S. DISTRICT COURTS
CRIMINAL DEFENDANTS COMMENCED (EXCLUDES TRANSFERS) DURING THE TWELVE MONTH PERIOD ENDED DEC. 31, 1980

CIRCUIT AND DISTRICT	TOTAL	GENERAL OFFENSES									FORGERY AND COUNTER- FEITING
		HOMICIDE	ROBBERY	ASSAULT	BURGLARY	LARCENY	EMBEZ- ZLEMENT	FRAUD	AUTO THEFT		
SIXTH CIRCUIT.....	3,086	2	186	30	3	474	178	583	143	281	
FELONY ONLY.....	2,461	2	186	22	3	224	165	476	143	278	
KENTUCKY EASTERN.....	236	-	16	4	-	9	8	30	11	23	
FELONY ONLY.....	220	-	16	3	-	7	8	27	11	23	
KENTUCKY WESTERN.....	561	-	19	2	2	258	16	62	7	12	
FELONY ONLY.....	259	-	19	2	2	35	13	59	7	17	
MICHIGAN EASTERN.....	595	-	16	6	1	47	30	134	26	32	
FELONY ONLY.....	510	-	16	1	1	43	27	105	26	32	
MICHIGAN WESTERN.....	210	-	7	-	-	12	24	36	55	14	
FELONY ONLY.....	198	-	7	-	-	12	17	32	59	14	
OHIO NORTHERN.....	382	-	59	-	-	38	35	84	9	58	
FELONY ONLY.....	354	-	59	-	-	37	35	59	9	58	
OHIO SOUTHERN.....	262	1	42	2	-	24	19	74	7	31	
FELONY ONLY.....	252	1	42	1	-	24	19	65	7	31	
TENNESSEE EASTERN.....	168	1	17	3	-	24	15	26	7	20	
FELONY ONLY.....	145	1	17	2	-	22	15	19	7	19	
TENNESSEE MIDDLE.....	358	-	4	2	-	38	12	48	4	18	
FELONY ONLY.....	232	-	4	2	-	20	12	34	4	18	
TENNESSEE WESTERN.....	314	-	6	5	-	24	19	88	13	67	
FELONY ONLY.....	291	-	6	5	-	24	19	78	13	66	
SEVENTH CIRCUIT....	1,813	7	93	27	11	179	124	486	29	118	
FELONY ONLY.....	1,618	7	93	23	11	158	113	381	29	117	
ILLINOIS NORTHERN....	728	-	35	4	-	92	32	243	5	40	
FELONY ONLY.....	649	-	35	3	-	90	27	188	5	40	
ILLINOIS CENTRAL.....	222	1	-	5	-	3	24	68	1	13	
FELONY ONLY.....	198	1	-	4	-	3	22	54	1	12	
ILLINOIS SOUTHERN....	187	3	1	5	3	16	11	28	6	5	
FELONY ONLY.....	174	3	1	5	3	15	10	23	6	5	
INDIANA NORTHERN.....	180	-	22	1	-	8	7	38	5	21	
FELONY ONLY.....	171	-	22	1	-	8	7	32	5	21	
INDIANA SOUTHERN.....	251	-	23	4	7	35	19	40	4	25	
FELONY ONLY.....	210	-	23	3	7	20	18	28	4	25	
WISCONSIN EASTERN.....	157	3	6	2	1	10	24	47	5	12	
FELONY ONLY.....	135	3	6	1	1	9	22	30	5	12	
WISCONSIN WESTERN.....	88	-	6	6	-	15	7	28	3	2	
FELONY ONLY.....	81	-	6	6	-	15	7	26	3	2	
EIGHTH CIRCUIT.....	2,393	37	129	85	24	228	149	391	33	131	
FELONY ONLY.....	1,775	37	129	76	24	195	136	319	33	129	
ARKANSAS EASTERN.....	236	-	17	-	-	21	27	37	5	44	
FELONY ONLY.....	198	-	17	-	-	21	27	32	5	44	
ARKANSAS WESTERN.....	121	-	15	15	-	26	6	18	1	5	
FELONY ONLY.....	76	-	15	13	-	10	5	15	1	5	
IOWA NORTHERN.....	86	-	2	2	-	1	10	32	4	-	
FELONY ONLY.....	81	-	2	2	-	1	9	32	4	-	
IOWA SOUTHERN.....	148	1	4	-	2	33	6	38	4	16	
FELONY ONLY.....	121	1	4	-	2	33	5	36	4	15	
MINNESOTA.....	360	-	28	3	1	15	25	74	2	6	
FELONY ONLY.....	323	-	28	3	1	14	25	59	2	6	
MISSOURI EASTERN.....	269	-	6	-	-	25	18	67	5	20	
FELONY ONLY.....	237	-	6	-	-	25	18	42	5	20	
MISSOURI WESTERN.....	647	5	44	17	-	42	20	55	7	19	
FELONY ONLY.....	278	5	44	13	-	36	19	49	7	19	
NEBRASKA.....	175	1	2	4	-	17	15	33	4	8	
FELONY ONLY.....	161	1	2	3	-	17	12	29	4	8	
NORTH DAKOTA.....	121	10	3	11	9	8	10	21	1	6	
FELONY ONLY.....	112	10	3	10	9	6	8	20	1	6	
SOUTH DAKOTA.....	230	20	8	33	12	40	12	18	-	7	
FELONY ONLY.....	188	20	8	32	12	32	8	18	-	6	

TABLE D-3 DEFENDANTS, U.S. DISTRICT COURTS
CRIMINAL DEFENDANTS COMMENCED (EXCLUDES TRANSFERS) DURING THE TWELVE MONTH PERIOD ENDED DEC. 31, 1980

GENERAL OFFENSES--CONTINUED						SPECIAL OFFENSES					CIRCUIT AND DISTRICT
DAPCA (DRUG) LAWS			WEAPONS AND FIRE- ARMS	TRAFFIC	OTHER	IMMI- GRATION LAWS	LIQUOR, INTER- NAL REVENUE	POSTAL LAWS*	OTHER		
MARI- HUANA	MAR- COTICS	CONTROL- LED SUB- STANCES									
141	181	143	193	91	154	35	3	29	236	SIXTH CIRCUIT.	
107	177	143	188	-	135	33	3	4	172	FELONY ONLY.	
19	8	26	19	-	27	-	-	3	33	KENTUCKY EASTERN.	
19	8	26	19	-	27	-	-	-	26	FELONY ONLY.	
62	5	5	22	10	41	1	-	-	22	KENTUCKY WESTERN.	
34	5	5	18	-	27	1	-	-	9	FELONY ONLY.	
7	91	59	27	2	19	26	-	15	51	MICHIGAN EASTERN.	
7	90	59	27	-	15	26	-	3	32	FELONY ONLY.	
19	14	3	14	-	2	4	-	1	1	MICHIGAN WESTERN.	
19	14	3	14	-	2	4	-	1	-	FELONY ONLY.	
-	11	11	32	-	8	-	-	-	37	OHIO NORTHERN.	
-	11	11	32	-	8	-	-	-	35	FELONY ONLY.	
2	17	15	15	-	7	1	-	-	5	OHIO SOUTHERN.	
2	17	15	15	-	7	1	-	-	5	FELONY ONLY.	
1	3	12	4	-	15	-	-	2	18	TENNESSEE EASTERN.	
1	3	12	4	-	15	-	-	-	8	FELONY ONLY.	
25	9	-	43	79	19	1	3	3	50	TENNESSEE MIDDLE.	
21	6	-	43	-	18	1	3	-	46	FELONY ONLY.	
5	23	12	16	-	16	-	-	1	19	TENNESSEE WESTERN.	
4	23	12	16	-	16	-	-	-	11	FELONY ONLY.	
42	188	108	85	-	160	37	-	14	105	SEVENTH CIRCUIT.	
41	186	108	85	-	154	37	-	1	74	FELONY ONLY.	
6	111	29	16	-	45	13	-	6	51	ILLINOIS NORTHERN.	
6	111	29	16	-	45	13	-	-	41	FELONY ONLY.	
5	9	15	21	-	33	14	-	3	7	ILLINOIS CENTRAL.	
5	9	15	21	-	32	14	-	-	5	FELONY ONLY.	
3	12	43	13	-	28	6	-	1	6	ILLINOIS SOUTHERN.	
2	11	43	13	-	27	6	-	-	1	FELONY ONLY.	
-	24	4	18	-	20	-	-	-	15	INDIANA NORTHERN.	
-	24	4	18	-	20	-	-	-	11	FELONY ONLY.	
24	22	14	4	-	15	3	-	4	8	INDIANA SOUTHERN.	
24	21	14	4	-	11	3	-	1	4	FELONY ONLY.	
4	10	3	10	-	7	1	-	-	12	WISCONSIN EASTERN.	
4	10	3	10	-	7	1	-	-	11	FELONY ONLY.	
-	-	-	3	-	12	-	-	-	6	WISCONSIN WESTERN.	
-	-	-	3	-	12	-	-	-	1	FELONY ONLY.	
76	205	104	96	355	128	42	-	5	175	EIGHTH CIRCUIT.	
60	200	104	95	-	126	40	-	2	70	FELONY ONLY.	
14	15	11	3	-	11	-	-	1	30	ARKANSAS EASTERN.	
14	12	11	3	-	11	-	-	1	-	FELONY ONLY.	
17	3	1	4	-	4	-	-	-	8	ARKANSAS WESTERN.	
1	2	1	3	-	3	-	-	-	2	FELONY ONLY.	
2	11	2	3	-	8	3	-	-	5	IOWA NORTHERN.	
2	11	2	3	-	8	3	-	-	2	FELONY ONLY.	
-	17	1	2	-	4	3	-	-	17	IOWA SOUTHERN.	
-	17	1	2	-	4	2	-	-	5	FELONY ONLY.	
10	68	39	27	3	19	2	-	-	38	MINNESOTA.	
10	68	39	27	-	19	2	-	-	20	FELONY ONLY.	
21	58	18	8	1	10	2	-	-	10	MISSOURI EASTERN.	
21	58	18	8	-	10	2	-	-	4	FELONY ONLY.	
4	20	10	25	342	21	1	-	1	14	MISSOURI WESTERN.	
4	19	10	25	-	21	1	-	1	5	FELONY ONLY.	
1	2	5	11	-	11	31	-	2	28	NEBRASKA.	
1	2	5	11	-	11	30	-	-	25	FELONY ONLY.	
6	6	14	6	1	6	-	-	-	3	NORTH DAKOTA.	
6	6	14	6	-	6	-	-	-	1	FELONY ONLY.	
1	5	3	7	8	34	-	-	-	22	SOUTH DAKOTA.	
1	5	3	7	-	33	-	-	-	6	FELONY ONLY.	

TABLE D-3 DEFENDANTS, U.S. DISTRICT COURTS
CRIMINAL DEFENDANTS COMMENCED (EXCLUDES TRANSFERS) DURING THE TWELVE MONTH PERIOD ENDED DEC. 31, 1980

CIRCUIT AND DISTRICT	TOTAL	GENERAL OFFENSES								
		HOMICIDE	ROBBERY	ASSAULT	BURGLARY	LARCENY	EMBEZ- ZLEMENT	FRAUD	AUTO THEFT	FORGERY AND COUNTER- FEITING
NINTH CIRCUIT.....	7,774	71	515	181	71	884	403	985	29	419
FELONY ONLY.....	5,549	71	515	136	71	426	310	717	29	413
ALASKA.....	152	-	7	1	1	10	9	24	1	5
FELONY ONLY.....	99	-	7	1	1	5	9	18	1	5
ARIZONA.....	785	20	32	37	3	31	17	50	3	34
FELONY ONLY.....	729	20	32	37	3	29	16	42	3	34
CALIFORNIA NORTHERN.....	496	1	32	4	-	34	46	130	-	47
FELONY ONLY.....	431	1	32	4	-	43	47	94	-	45
CALIFORNIA EASTERN.....	560	-	81	8	2	87	21	45	4	47
FELONY ONLY.....	459	-	81	8	2	39	19	39	4	45
CALIFORNIA CENTRAL.....	1,532	12	288	17	6	158	124	255	5	132
FELONY ONLY.....	1,328	12	288	17	6	150	110	240	5	121
CALIFORNIA SOUTHERN.....	1,214	2	266	20	1	51	29	92	-	50
FELONY ONLY.....	1,118	2	266	20	1	32	19	78	-	50
HAWAII.....	1,419	-	1	3	-	97	7	10	-	2
FELONY ONLY.....	72	-	1	2	-	18	5	9	-	2
IDAHO.....	112	-	3	2	-	10	8	23	2	7
FELONY ONLY.....	95	-	3	2	-	10	8	22	2	7
MONTANA.....	197	13	1	10	24	58	10	16	1	13
FELONY ONLY.....	179	13	1	10	24	55	10	12	1	13
NEVADA.....	271	5	20	11	-	10	10	54	3	25
FELONY ONLY.....	247	5	20	11	-	10	9	43	3	25
OREGON.....	293	-	53	6	3	39	44	88	8	15
FELONY ONLY.....	222	-	53	6	3	27	21	34	8	15
WASHINGTON EASTERN.....	153	-	9	3	-	12	7	31	1	15
FELONY ONLY.....	138	-	9	3	-	11	7	26	1	15
WASHINGTON WESTERN.....	486	5	40	6	-	52	69	69	1	25
FELONY ONLY.....	338	5	40	6	-	18	32	54	1	23
GUAM.....	55	6	3	1	1	7	-	6	-	-
FELONY ONLY.....	51	6	3	1	1	7	-	6	-	-
NORTHERN MARIANAS.....	45	7	-	-	30	3	-	-	-	-
FELONY ONLY.....	43	7	-	-	30	2	-	-	-	-
TENTH CIRCUIT.....	2,148	19	70	51	18	152	124	408	47	111
FELONY ONLY.....	1,595	19	70	27	18	121	96	397	47	109
COLORADO.....	412	1	38	6	3	33	24	108	6	17
FELONY ONLY.....	280	1	24	2	2	30	22	82	6	17
KANSAS.....	282	-	13	8	2	16	17	77	2	17
FELONY ONLY.....	236	-	13	7	2	16	16	61	2	17
NEW MEXICO.....	332	9	12	3	3	22	16	32	7	17
FELONY ONLY.....	257	9	12	7	2	18	12	15	7	16
OKLAHOMA NORTHERN.....	150	2	-	1	0	9	21	22	2	20
FELONY ONLY.....	135	2	-	1	0	8	17	26	2	20
OKLAHOMA EASTERN.....	129	-	5	-	-	12	6	22	6	11
FELONY ONLY.....	109	-	5	-	-	6	3	15	6	11
OKLAHOMA WESTERN.....	483	1	2	3	3	34	20	58	9	10
FELONY ONLY.....	250	1	2	3	1	20	7	31	9	9
UTAH.....	230	-	13	6	5	14	16	35	4	16
FELONY ONLY.....	190	-	13	2	2	14	15	40	4	15
WYOMING.....	130	6	1	21	1	18	4	23	11	3
FELONY ONLY.....	107	6	1	15	1	17	4	17	11	3

TABLE D-3 DEFENDANTS, U.S. DISTRICT COURTS
CRIMINAL DEFENDANTS COMMENCED (EXCLUDES TRANSFERS) DURING THE TWELVE MONTH PERIOD ENDED DEC. 31, 1980

GENERAL OFFENSES--CONTINUED						SPECIAL OFFENSES					CIRCUIT AND DISTRICT
DAPCA (DRUG) LAWS			WEAPONS AND FIRE- ARMS	TRAFFIC	OTHER	IMMI- GRATION LAWS	LIQUOR, INTER- NAL REVENUE	POSTAL LAWS*	OTHER		
MARI- HUANA	NAR- COTICS	CONTROL- LED SUB- STANCES									
213	833	197	207	1,375	451	843	-	19	375	NINTH CIRCUIT, FELONY ONLY.	
200	815	191	201	-	417	828	-	9	193		
5	25	6	10	24	8	-	-	-	15	ALASKA, FELONY ONLY.	
5	25	6	9	-	2	-	-	-	4	ARIZONA, FELONY ONLY.	
47	88	12	33	20	122	187	-	-	53	CALIFORNIA NORTHERN, FELONY ONLY.	
46	88	11	33	-	116	163	-	-	25	CALIFORNIA NORTHERN, FELONY ONLY.	
6	65	17	22	5	20	15	-	-	13	CALIFORNIA EASTERN, FELONY ONLY.	
6	65	16	22	-	19	15	-	2	27	CALIFORNIA CENTRAL, FELONY ONLY.	
31	91	23	31	10	20	65	-	1	11	CALIFORNIA SOUTHERN, FELONY ONLY.	
30	91	23	31	-	18	60	-	11	74	HAWAII, FELONY ONLY.	
24	145	23	42	2	130	59	-	6	43	IDAHO, FELONY ONLY.	
24	145	23	42	-	120	414	-	1	55	MONTANA, FELONY ONLY.	
50	245	65	22	-	53	404	-	-	38	NEVADA, FELONY ONLY.	
40	235	62	22	1,289	9	-	-	1	11	OREGON, FELONY ONLY.	
1	18	7	3	-	3	-	-	-	6	WASHINGTON EASTERN, FELONY ONLY.	
1	16	7	3	1	8	28	-	-	2	WASHINGTON WESTERN, FELONY ONLY.	
1	2	-	2	-	7	28	-	-	1	GUAM, FELONY ONLY.	
1	-	5	10	-	12	1	-	-	17	NORTHERN MARIANAS, FELONY ONLY.	
-	-	5	10	-	12	2	-	-	4	TENTH CIRCUIT, FELONY ONLY.	
18	50	24	4	1	15	2	-	1	17	COLORADO, FELONY ONLY.	
18	49	23	4	-	15	2	-	-	9	KANSAS, FELONY ONLY.	
2	10	7	2	-	13	17	-	2	25	NEW MEXICO, FELONY ONLY.	
2	10	7	2	-	13	17	-	-	5	OKLAHOMA NORTHERN, FELONY ONLY.	
-	11	2	14	-	5	33	-	-	1	OKLAHOMA EASTERN, FELONY ONLY.	
10	79	6	9	22	26	17	-	-	46	OKLAHOMA WESTERN, FELONY ONLY.	
9	75	6	8	-	26	15	-	-	20	UTAH, FELONY ONLY.	
18	3	-	-	1	6	1	-	-	2	WYOMING, FELONY ONLY.	
18	2	-	1	-	6	-	-	-	2		
-	-	-	-	-	4	-	-	-	-		
98	193	92	125	193	135	54	-	8	229		
53	189	91	124	-	130	54	-	4	88		
2	25	15	12	7	22	12	-	1	95		
1	25	15	12	-	22	12	-	1	6		
7	13	4	34	18	21	11	-	3	18		
7	13	4	34	-	20	11	-	3	9		
27	84	22	19	7	13	21	-	-	13		
25	82	22	19	-	13	21	-	-	7		
-	13	2	8	-	10	2	-	1	23		
-	12	2	8	-	10	2	-	-	22		
13	2	3	13	-	14	1	-	-	21		
12	2	2	13	-	13	1	-	-	16		
40	22	40	18	159	38	-	-	3	25		
30	21	40	18	-	36	-	-	-	21		
6	30	2	11	1	12	16	-	-	9		
5	30	2	10	-	10	1	-	-	13		
5	30	2	10	1	6	1	-	-	4		
3	4	4	10	-	6	1	-	-	4		
3	4	4	10	-	6	1	-	-	4		

* OBSTRUCTING MAIL, MAILING NON-MAILABLE MATERIAL
AND OTHER POSTAL REGULATIONS.

TABLE D-8 CASES, U.S. DISTRICT COURTS
ALL CRIMINAL CASES PENDING ON DEC. 31, 1980 BY MAJOR OFFENSE AND DISTRICT

CIRCUIT AND DISTRICT	GENERAL OFFENSES								
	TOTAL	HOMICIDE	ROBBERY	ASSAULT	BURGLARY	LARCENY	EMBEZ- ZLEMENT	FRAUD	AUTO THEFT
TOTAL ALL DISTRICTS..	15,398	77	573	208	61	1,188	544	2,306	202
DISTRICT OF COLUMBIA	222	2	16	2	2	18	6	23	2
FIRST CIRCUIT.....	443	-	6	6	1	58	21	79	13
MAINE.....	52	-	1	-	1	6	1	5	2
MASSACHUSETTS.....	266	-	5	4	-	43	15	53	7
NEW HAMPSHIRE.....	14	-	-	-	-	-	1	2	2
RHODE ISLAND.....	46	-	-	-	-	5	2	14	2
PUERTO RICO.....	65	-	-	2	-	4	2	4	-
SECOND CIRCUIT.....	1,907	-	65	7	-	164	78	381	10
CONNECTICUT.....	129	-	7	1	-	8	11	42	2
NEW YORK NORTHERN.....	113	-	1	2	-	4	18	18	2
NEW YORK EASTERN.....	753	-	25	-	-	79	16	107	2
NEW YORK SOUTHERN.....	701	-	21	4	-	60	23	169	2
NEW YORK WESTERN.....	133	-	9	-	-	8	9	37	1
VERMONT.....	78	-	2	-	-	5	1	8	1
THIRD CIRCUIT.....	808	5	48	27	13	99	37	169	5
DELAWARE.....	23	-	2	-	-	-	1	4	-
NEW JERSEY.....	197	-	6	3	-	23	8	45	3
PENNSYLVANIA EASTERN.....	214	-	13	2	-	15	6	45	-
PENNSYLVANIA MIDDLE.....	75	1	3	-	-	11	3	11	-
PENNSYLVANIA WESTERN.....	127	-	10	-	-	14	12	39	-
VIRGIN ISLANDS.....	172	4	14	21	13	36	7	5	-
FOURTH CIRCUIT.....	1,072	2	62	16	3	185	33	189	24
MARYLAND.....	294	-	27	4	1	37	6	50	5
NO. CAROLINA EASTERN.....	135	-	4	2	-	29	8	12	-
NO. CAROLINA MIDDLE.....	40	-	9	-	-	1	3	7	2
NO. CAROLINA WESTERN.....	62	-	6	3	-	4	3	13	3
SOUTH CAROLINA.....	145	1	5	2	1	14	7	27	8
VIRGINIA EASTERN.....	247	1	6	5	-	53	7	21	2
VIRGINIA WESTERN.....	44	-	4	-	-	7	-	5	2
W. VIRGINIA NORTHERN.....	28	-	-	-	-	1	1	5	2
W. VIRGINIA SOUTHERN.....	77	-	1	-	1	9	1	19	-
FIFTH CIRCUIT.....	3,574	10	51	38	6	192	115	464	60
ALABAMA NORTHERN.....	114	-	1	2	-	32	5	10	5
ALABAMA MIDDLE.....	56	-	1	1	-	7	1	2	3
ALABAMA SOUTHERN.....	33	-	3	-	-	2	1	4	1
FLORIDA NORTHERN.....	61	1	1	1	-	2	3	5	1
FLORIDA MIDDLE.....	209	-	6	4	2	19	10	52	4
FLORIDA SOUTHERN.....	955	2	13	5	-	18	29	99	11
GEORGIA NORTHERN.....	188	1	6	2	1	16	5	29	10
GEORGIA MIDDLE.....	27	-	4	-	-	1	1	5	1
GEORGIA SOUTHERN.....	42	-	4	1	-	4	1	4	3
LOUISIANA EASTERN.....	139	1	1	1	-	15	8	21	1
LOUISIANA MIDDLE.....	19	-	1	-	-	2	3	9	-
LOUISIANA WESTERN.....	51	-	2	1	-	4	4	9	-
MISSISSIPPI NORTHERN.....	25	-	1	-	-	-	1	12	-
MISSISSIPPI SOUTHERN.....	63	2	1	2	-	7	2	19	1
TEXAS NORTHERN.....	217	-	1	1	-	13	18	60	1
TEXAS EASTERN.....	64	-	-	2	-	8	2	13	3
TEXAS SOUTHERN.....	932	3	2	4	-	19	17	81	11
TEXAS WESTERN.....	363	-	3	9	-	7	9	35	3
CANAL ZONE.....	16	-	-	1	3	-	-	1	-

TABLE D-8 CASES, U.S. DISTRICT COURTS
ALL CRIMINAL CASES PENDING ON DEC. 31, 1980 BY MAJOR OFFENSE AND DISTRICT

GENERAL OFFENSES--CONTINUED							SPECIAL OFFENSES				CIRCUIT AND DISTRICT
FORGERY AND COUNTER- FEITING	DAPCA (DRUG) LAWS			WEAPONS AND FIRE- ARMS	TRAFFIC	OTHER	IMMI- GRATION LAWS	LIQUOR, INTER- NAL REVENUE	POSTAL LAWS*	OTHER	
	MARI- HUANA	NAR- COTICS	CONTROL- LED SUB- STANCES								
1,011	1,178	2,243	598	651	757	2,053	785	10	99	851	TOTAL ALL DISTRICTS.
14	7	73	13	20	-	23	-	-	2	5	DISTRICT OF COLUMBIA.
48	25	51	19	17	1	50	14	-	3	27	FIRST CIRCUIT.
4	4	3	4	4	-	5	-	-	1	11	MAINE.
27	21	22	13	9	1	32	3	-	1	5	MASSACHUSETTS.
2	1	-	1	-	-	2	-	-	-	2	NEW HAMPSHIRE.
8	-	4	-	4	-	4	1	-	1	1	RHODE ISLAND.
7	3	22	1	-	-	6	10	-	-	4	PUERTO RICO.
119	50	478	114	51	-	173	75	-	44	98	SECOND CIRCUIT.
14	2	11	4	6	-	11	6	-	3	1	CONNECTICUT.
3	3	6	3	6	-	5	26	-	3	14	NEW YORK NORTHERN.
31	28	206	51	18	-	60	16	-	23	41	NEW YORK EASTERN.
62	10	180	38	13	-	73	9	-	14	23	NEW YORK SOUTHERN.
6	4	13	10	5	-	10	5	-	1	15	NEW YORK WESTERN.
3	3	2	8	3	-	24	14	-	-	4	VERMONT.
57	11	89	48	27	6	105	7	-	9	76	THIRD CIRCUIT.
3	1	2	7	2	-	1	-	-	-	-	DELAWARE.
20	1	14	8	7	1	21	1	-	5	11	NEW JERSEY.
5	2	20	27	10	-	10	1	-	1	55	PENNSYLVANIA EASTERN.
3	3	1	1	3	-	32	1	-	-	2	PENNSYLVANIA MIDDLE.
16	2	21	4	1	-	-	-	-	3	5	PENNSYLVANIA WESTERN.
11	2	1	1	4	5	41	4	-	-	3	VIRGIN ISLANDS.
75	73	80	22	73	95	113	2	4	1	80	FOURTH CIRCUIT.
19	14	32	9	13	44	19	1	-	-	13	MARYLAND.
11	26	2	3	6	24	2	-	-	-	9	NO. CAROLINA EASTERN.
6	-	2	1	3	-	2	-	3	-	1	NO. CAROLINA MIDDLE.
6	-	-	2	4	-	5	-	-	-	13	NO. CAROLINA WESTERN.
12	19	7	2	10	-	15	-	-	1	14	SOUTH CAROLINA.
10	9	33	4	17	26	39	1	-	-	13	VIRGINIA EASTERN.
7	1	-	-	8	1	1	-	1	-	7	VIRGINIA WESTERN.
2	-	2	1	1	-	9	-	-	-	4	W. VIRGINIA NORTHERN.
2	4	2	-	11	-	21	-	-	-	6	W. VIRGINIA SOUTHERN.
252	432	512	156	175	59	518	356	1	4	173	FIFTH CIRCUIT.
14	-	2	3	6	23	6	-	-	-	4	ALABAMA NORTHERN.
1	5	-	3	3	23	4	-	-	-	2	ALABAMA MIDDLE.
5	6	1	3	5	-	2	-	-	-	-	ALABAMA SOUTHERN.
5	13	4	2	3	-	20	-	-	-	-	FLORIDA NORTHERN.
25	22	16	9	11	-	16	6	-	1	6	FLORIDA MIDDLE.
62	133	276	36	39	-	136	53	-	2	41	FLORIDA SOUTHERN.
21	9	21	7	19	1	21	2	-	-	17	GEORGIA NORTHERN.
4	-	-	2	3	1	3	-	1	-	1	GEORGIA MIDDLE.
7	2	2	2	2	5	3	-	-	-	2	GEORGIA SOUTHERN.
16	11	10	12	6	-	11	11	-	-	15	LOUISIANA EASTERN.
4	1	1	1	-	-	1	-	-	-	4	LOUISIANA MIDDLE.
4	4	3	2	-	-	4	-	-	-	13	LOUISIANA WESTERN.
1	-	-	-	2	-	4	-	-	-	4	MISSISSIPPI NORTHERN.
8	7	1	-	5	-	4	-	-	-	3	MISSISSIPPI SOUTHERN.
23	10	16	17	12	-	40	5	-	-	3	TEXAS NORTHERN.
10	3	1	5	5	-	6	1	-	-	5	TEXAS EASTERN.
27	150	101	21	37	-	203	223	-	-	33	TEXAS SOUTHERN.
15	54	56	31	18	6	32	55	-	-	20	TEXAS WESTERN.
-	1	1	-	-	-	2	-	-	-	-	CANAL ZONE.

TABLE D-8 CASES, U.S. DISTRICT COURTS
ALL CRIMINAL CASES PENDING ON DEC. 31, 1980 BY MAJOR OFFENSE AND DISTRICT

CIRCUIT AND DISTRICT	GENERAL OFFENSES								
	TOTAL	HOMICIDE	ROBBERY	ASSAULT	BURGLARY	LARCENY	EMBEZ- ZLEMENT	FRAUD	AUTO THEFT
SIXTH CIRCUIT.....	1,044	1	66	8	1	111	39	203	28
KENTUCKY EASTERN.....	80	-	7	1	-	1	2	7	5
KENTUCKY WESTERN.....	139	-	7	-	-	38	1	16	2
MICHIGAN EASTERN.....	269	-	7	3	-	31	10	49	3
MICHIGAN WESTERN.....	58	-	2	1	-	3	4	11	8
OHIO NORTHERN.....	137	-	22	-	-	11	10	34	3
OHIO SOUTHERN.....	100	1	13	-	-	5	3	32	3
TENNESSEE EASTERN.....	26	-	3	-	-	2	2	1	1
TENNESSEE MIDDLE.....	89	-	2	1	-	9	2	10	2
TENNESSEE WESTERN.....	146	-	3	2	-	10	5	43	1
SEVENTH CIRCUIT....	815	4	29	9	3	70	40	213	6
ILLINOIS NORTHERN....	458	-	7	2	-	40	16	122	1
ILLINOIS CENTRAL.....	77	1	1	1	1	1	6	25	1
ILLINOIS SOUTHERN....	42	-	-	-	-	5	3	3	2
INDIANA NORTHERN....	45	-	4	-	-	2	2	7	-
INDIANA SOUTHERN....	83	-	11	2	1	16	4	10	-
WISCONSIN EASTERN....	71	3	2	1	1	2	7	32	1
WISCONSIN WESTERN....	39	-	4	3	-	4	2	14	1
EIGHTH CIRCUIT.....	687	18	30	19	11	88	43	113	11
ARKANSAS EASTERN.....	64	-	3	-	-	4	5	11	1
ARKANSAS WESTERN.....	26	-	3	2	-	5	1	7	-
IOWA NORTHERN.....	18	1	-	-	-	1	1	6	1
IOWA SOUTHERN.....	63	1	1	-	-	13	4	16	1
MINNESOTA.....	128	-	8	-	-	11	11	26	2
MISSOURI EASTERN.....	59	-	2	-	-	5	7	10	1
MISSOURI WESTERN.....	162	2	10	1	-	5	6	14	1
NEBRASKA.....	55	1	-	2	1	6	1	12	4
NORTH DAKOTA.....	31	4	1	2	2	3	1	5	-
SOUTH DAKOTA.....	81	9	2	11	8	18	6	6	-
NINTH CIRCUIT.....	4,197	29	178	59	18	204	106	397	22
ALASKA.....	46	-	3	1	-	3	-	4	-
ARIZONA.....	709	7	9	18	1	9	7	29	3
CALIFORNIA NORTHERN...	262	1	16	3	-	17	14	60	1
CALIFORNIA EASTERN...	202	-	13	3	1	22	8	23	2
CALIFORNIA CENTRAL...	780	2	70	9	3	58	32	130	9
CALIFORNIA SOUTHERN...	1,089	2	18	9	-	14	5	30	4
HAWAII.....	495	-	1	2	-	18	5	7	-
IDAH0.....	31	-	-	-	-	4	1	12	-
MONTANA.....	62	5	-	3	2	21	3	7	1
NEVADA.....	127	2	9	3	-	6	7	36	-
OREGON.....	109	1	20	3	1	12	7	22	2
WASHINGTON EASTERN...	38	-	5	-	-	3	1	8	-
WASHINGTON WESTERN...	201	1	12	2	-	13	16	28	-
GUAM.....	29	5	2	1	1	2	-	1	-
NORTHERN MARIANAS....	17	3	-	1	-	9	-	-	-
TENTH CIRCUIT.....	623	6	22	17	3	49	26	104	21
COLORADO.....	178	-	10	4	1	18	7	32	5
KANSAS.....	102	-	3	4	1	6	5	24	2
NEW MEXICO.....	150	3	3	3	-	9	3	7	10
OKLAHOMA NORTHERN....	28	1	-	-	1	2	4	4	-
OKLAHOMA EASTERN.....	13	-	-	-	-	2	-	1	-
OKLAHOMA WESTERN.....	70	-	2	2	-	5	3	11	1
UTAH.....	52	-	3	1	-	3	3	20	-
WYOMING.....	30	2	-	3	-	4	1	5	2

TABLE D-8 CASES, U.S. DISTRICT COURTS
ALL CRIMINAL CASES PENDING ON DEC. 31, 1980 BY MAJOR OFFENSE AND DISTRICT

GENERAL OFFENSES--CONTINUED					SPECIAL OFFENSES						CIRCUIT AND DISTRICT
FORGERY AND COUNTER- FEITING	DAPCA (DRUG) LAWS			WEAPONS AND FIRE- ARMS	TRAFFIC	OTHER	IMMI- GRATION LAWS	LIQUOR, INTER- NAL REVENUE	POSTAL LAWS*	OTHER	
	MARI- HUANA	MAR- COTICS	CONTROL- LED SUB- STANCES								
108	60	97	45	82	14	96	14	1	8	62	SIXTH CIRCUIT.
5	11	2	6	9	-	16	-	-	-	6	KENTUCKY EASTERN.
3	32	4	2	8	1	16	-	-	-	9	KENTUCKY WESTERN.
20	6	67	20	12	-	15	12	-	6	17	MICHIGAN EASTERN.
9	3	7	1	6	-	1	-	-	-	1	MICHIGAN WESTERN.
14	1	4	2	13	-	5	1	-	-	9	OHIO NORTHERN.
14	1	3	6	4	-	9	-	-	1	1	OHIO SOUTHERN.
6	-	1	1	-	-	3	-	-	1	3	TENNESSEE EASTERN.
3	3	6	-	16	13	12	1	1	-	8	TENNESSEE MIDDLE.
32	3	8	6	8	-	17	-	-	-	8	TENNESSEE WESTERN.
56	13	176	27	37	-	69	24	-	6	33	SEVENTH CIRCUIT.
24	8	150	7	13	-	28	14	-	4	22	ILLINOIS NORTHERN.
6	2	4	4	8	-	11	2	-	1	2	ILLINOIS CENTRAL.
3	1	3	8	4	-	7	2	-	-	1	ILLINOIS SOUTHERN.
7	-	9	1	3	-	7	-	-	-	3	INDIANA NORTHERN.
8	2	4	7	4	-	6	5	-	1	2	INDIANA SOUTHERN.
7	-	6	-	3	-	4	-	-	-	2	WISCONSIN EASTERN.
1	-	-	-	2	-	6	1	-	-	1	WISCONSIN WESTERN.
42	16	45	21	35	87	64	7	-	6	52	EIGHTH CIRCUIT.
14	4	6	3	-	-	5	-	-	1	7	ARKANSAS EASTERN.
1	-	-	1	1	-	3	-	-	-	2	ARKANSAS WESTERN.
-	-	1	-	1	-	3	1	-	-	2	IOWA NORTHERN.
5	-	6	-	2	-	4	1	-	1	8	IOWA SOUTHERN.
4	5	16	7	13	-	13	-	-	1	15	MINNESOTA.
4	4	8	5	4	-	5	-	-	-	4	MISSOURI EASTERN.
10	1	3	1	8	56	9	1	-	1	3	MISSOURI WESTERN.
5	-	1	1	1	-	4	4	-	2	10	NEBRASKA.
1	1	3	2	1	-	4	-	-	-	1	NORTH DAKOTA.
-	-	1	1	4	1	14	-	-	-	-	SOUTH DAKOTA.
199	461	594	112	93	469	784	275	4	11	182	NINTH CIRCUIT.
2	1	10	4	2	5	4	-	-	-	7	ALASKA.
15	144	81	8	14	-	306	33	-	-	23	ARIZONA.
21	7	40	10	8	8	37	5	-	1	13	CALIFORNIA NORTHERN.
27	7	29	12	15	4	21	2	-	1	12	CALIFORNIA EASTERN.
63	60	136	19	30	3	65	39	4	7	41	CALIFORNIA CENTRAL.
24	213	224	39	6	-	287	174	-	-	40	CALIFORNIA SOUTHERN.
4	1	6	2	2	435	6	-	-	-	3	HAWAII.
5	-	2	-	1	-	3	1	-	-	1	IDAH0.
3	-	-	-	2	-	4	-	-	-	10	MONTANA.
11	7	14	10	1	-	10	1	-	-	7	NEVADA.
6	1	9	5	3	-	9	-	-	1	10	OREGON.
6	1	2	-	2	-	3	5	-	-	2	WASHINGTON EASTERN.
11	18	32	3	6	13	24	14	-	-	11	WASHINGTON WESTERN.
-	4	7	-	-	-	4	-	-	-	2	GUAM.
-	-	-	-	1	-	1	-	-	-	-	NORTHERN MARIANAS.
41	27	78	21	41	26	58	15	-	5	63	TENTH CIRCUIT.
10	5	20	5	7	1	6	4	-	2	41	COLORADO.
10	4	6	2	9	1	15	4	-	2	4	KANSAS.
9	11	40	7	9	6	17	5	-	1	7	NEW MEXICO.
4	-	2	3	2	-	4	1	-	-	-	OKLAHOMA NORTHERN.
-	2	1	1	3	-	1	-	-	-	-	OKLAHOMA EASTERN.
5	3	3	3	3	17	10	-	-	-	2	OKLAHOMA WESTERN.
3	2	4	-	4	-	2	1	-	-	6	UTAH.
-	-	2	-	4	1	3	-	-	-	3	WYOMING.

* OBSTRUCTING MAIL, MAILING NON-MAILABLE MATERIAL
AND OTHER POSTAL REGULATIONS.

TABLE D-8 FELONY CASES, U.S. DISTRICT COURTS
FELONY CRIMINAL CASES PENDING ON DEC. 31, 1980 BY MAJOR OFFENSE AND DISTRICT

CIRCUIT AND DISTRICT	GENERAL OFFENSES							
	TOTAL	HOMICIDE	ROBBERY	ASSAULT	BURGLARY	LARCENY	EMBEZ- ZLEMENT	AUTO THEFT
TOTAL ALL DISTRICTS..	13,305	76	572	169	60	928	483	1,906
DISTRICT OF COLUMBIA..	219	2	16	2	2	15	6	21
FIRST CIRCUIT.....	382	-	6	5	1	45	15	64
MAINE.....	46	-	1	-	-	6	1	2
MASSACHUSETTS.....	227	-	5	3	-	32	9	44
NEW HAMPSHIRE.....	12	-	-	-	-	-	-	2
RHODE ISLAND.....	43	-	-	-	-	4	2	13
PUERTO RICO.....	54	-	-	2	-	4	2	2
SECOND CIRCUIT.....	1,712	-	65	5	-	125	67	319
CONNECTICUT.....	119	-	7	1	-	7	10	38
NEW YORK NORTHERN.....	103	-	1	1	-	4	17	17
NEW YORK EASTERN.....	639	-	25	-	-	46	9	72
NEW YORK SOUTHERN.....	656	-	21	3	-	55	22	151
NEW YORK WESTERN.....	120	-	9	-	-	8	8	33
VERMONT.....	73	-	2	-	-	5	1	8
THIRD CIRCUIT.....	672	5	48	21	12	92	33	119
DELAWARE.....	21	-	2	-	-	-	1	3
NEW JERSEY.....	146	-	6	2	-	20	5	31
PENNSYLVANIA EASTERN.....	160	-	13	2	-	14	6	38
PENNSYLVANIA MIDDLE.....	74	1	3	-	-	11	3	11
PENNSYLVANIA WESTERN.....	114	-	10	1	-	14	12	31
VIRGIN ISLANDS.....	157	4	14	16	12	33	6	5
FOURTH CIRCUIT.....	760	2	62	10	3	75	27	121
MARYLAND.....	194	-	27	2	1	19	4	36
NO. CAROLINA EASTERN.....	50	-	4	-	-	3	5	8
NO. CAROLINA MIDDLE.....	36	-	9	-	-	1	2	4
NO. CAROLINA WESTERN.....	50	-	6	3	-	4	3	8
SOUTH CAROLINA.....	133	1	5	1	-	12	5	23
VIRGINIA EASTERN.....	156	1	6	4	-	21	6	15
VIRGINIA WESTERN.....	39	-	4	-	-	6	-	5
W. VIRGINIA NORTHERN.....	26	-	-	-	-	1	1	4
W. VIRGINIA SOUTHERN.....	76	-	1	-	1	9	1	18
FIFTH CIRCUIT.....	3,326	10	50	31	6	160	109	403
ALABAMA NORTHERN.....	88	-	1	3	-	30	5	10
ALABAMA MIDDLE.....	18	-	-	-	-	-	-	2
ALABAMA SOUTHERN.....	33	-	3	-	-	2	1	4
FLORIDA NORTHERN.....	61	1	1	1	-	2	3	5
FLORIDA MIDDLE.....	195	-	6	4	2	17	10	45
FLORIDA SOUTHERN.....	931	2	13	4	-	18	29	90
GEORGIA NORTHERN.....	170	1	6	2	1	15	5	21
GEORGIA MIDDLE.....	26	-	4	-	-	3	1	5
GEORGIA SOUTHERN.....	31	-	-	-	-	1	2	2
LOUISIANA EASTERN.....	122	1	-	-	-	13	6	20
LOUISIANA MIDDLE.....	15	-	-	-	-	1	2	2
LOUISIANA WESTERN.....	40	-	2	1	-	2	3	8
MISSISSIPPI NORTHERN.....	22	-	-	-	-	-	1	10
MISSISSIPPI SOUTHERN.....	52	2	1	-	-	3	2	16
TEXAS NORTHERN.....	203	-	-	-	-	13	15	50
TEXAS EASTERN.....	61	-	-	-	-	8	2	11
TEXAS SOUTHERN.....	914	3	2	4	-	15	16	76
TEXAS WESTERN.....	332	-	3	8	-	12	7	25
CANAL ZONE.....	12	-	-	1	3	5	-	1

TABLE D-8 FELONY CASES, U.S. DISTRICT COURTS
FELONY CRIMINAL CASES PENDING ON DEC. 31, 1980 BY MAJOR OFFENSE AND DISTRICT

GENERAL OFFENSES--CONTINUED							SPECIAL OFFENSES				CIRCUIT AND DISTRICT
FORGERY AND COUNTER- FEITING	DAPCA (DRUG) LAWS			WEAPONS AND FIRE- ARMS	TRAFFIC	OTHER	IMMI- GRATION LAWS	LIQUOR, INTER- NAL REVENUE	POSTAL LAWS*	OTHER	
	MARI- HUANA	NAR- COTICS	CONTROL- LED SUB- STANCES								
997	1,096	2,225	589	639	3	2,011	767	10	28	545	TOTAL ALL DISTRICTS.
14	5	73	13	20	-	22	-	-	-	5	DISTRICT OF COLUMBIA.
47	24	51	15	17	-	45	6	-	-	19	FIRST CIRCUIT.
4	4	5	4	4	-	5	-	-	-	9	MAINE.
26	16	22	12	9	-	32	3	-	-	6	MASSACHUSETTS.
2	1	-	1	-	-	-	-	-	-	-	NEW HAMPSHIRE.
8	-	4	-	4	-	4	1	-	-	1	RHODE ISLAND.
7	3	22	1	-	-	6	2	-	-	3	PUERTO RICO.
119	49	476	112	51	-	167	68	-	8	71	SECOND CIRCUIT.
14	2	11	4	6	-	10	6	-	1	-	CONNECTICUT.
3	3	6	3	6	-	5	23	-	-	12	NEW YORK NORTHERN.
31	28	265	51	18	-	47	15	-	5	25	NEW YORK EASTERN.
62	9	179	37	13	-	73	8	-	2	21	NEW YORK SOUTHERN.
6	4	13	9	5	-	10	5	-	-	9	NEW YORK WESTERN.
3	3	2	8	3	-	22	11	-	-	4	VERMONT.
57	11	58	47	26	-	104	7	-	3	24	THIRD CIRCUIT.
3	1	2	6	2	-	1	-	-	-	-	DELAWARE.
20	1	13	8	6	-	21	1	-	-	-	NEW JERSEY.
5	2	20	27	10	-	10	1	-	1	-	PENNSYLVANIA EASTERN.
3	3	1	1	3	-	31	1	-	-	2	PENNSYLVANIA MIDDLE.
15	2	21	1	1	-	-	-	-	2	1	PENNSYLVANIA WESTERN.
11	2	1	1	4	-	41	4	-	-	3	VIRGIN ISLANDS.
73	31	76	22	69	-	98	2	4	1	61	FOURTH CIRCUIT.
19	3	32	9	12	-	15	1	-	-	10	MARYLAND.
11	4	2	3	5	-	1	-	-	-	4	NO. CAROLINA EASTERN.
6	-	2	1	3	-	2	-	3	-	-	NO. CAROLINA MIDDLE.
6	-	-	2	4	-	-	-	-	-	8	NO. CAROLINA WESTERN.
12	18	6	2	10	-	14	-	-	1	14	SOUTH CAROLINA.
8	2	30	4	15	-	34	1	-	-	8	VIRGINIA EASTERN.
7	-	-	-	8	-	-	-	1	-	6	VIRGINIA WESTERN.
2	-	2	1	1	-	8	-	-	-	4	W. VIRGINIA NORTHERN.
2	4	2	-	11	-	21	-	-	-	6	W. VIRGINIA SOUTHERN.
249	422	511	153	171	-	515	353	1	1	122	FIFTH CIRCUIT.
13	-	2	3	6	-	6	-	-	-	4	ALABAMA NORTHERN.
1	2	-	1	3	-	4	-	-	-	1	ALABAMA MIDDLE.
5	6	1	3	5	-	2	-	-	-	-	ALABAMA SOUTHERN.
5	13	4	2	3	-	20	-	-	-	-	FLORIDA NORTHERN.
25	22	16	9	11	-	16	6	-	-	2	FLORIDA MIDDLE.
62	133	276	36	37	-	136	53	-	1	30	FLORIDA SOUTHERN.
21	-	21	7	19	-	20	2	-	-	11	GEORGIA NORTHERN.
4	-	-	2	3	-	3	-	1	-	-	GEORGIA MIDDLE.
7	2	2	2	2	-	3	-	-	-	-	GEORGIA SOUTHERN.
15	8	10	12	5	-	11	11	-	-	9	LOUISIANA EASTERN.
4	1	1	1	-	-	1	-	-	-	1	LOUISIANA MIDDLE.
4	4	3	2	-	-	4	-	-	-	7	LOUISIANA WESTERN.
1	-	-	-	2	-	-	-	-	-	3	MISSISSIPPI NORTHERN.
8	7	1	-	5	-	4	-	-	-	2	MISSISSIPPI SOUTHERN.
23	10	16	16	10	-	40	5	-	-	2	TEXAS NORTHERN.
9	3	1	5	5	-	6	1	-	-	5	TEXAS EASTERN.
27	150	101	21	37	-	203	222	-	-	26	TEXAS SOUTHERN.
15	53	55	31	18	-	31	53	-	-	18	TEXAS WESTERN.
-	-	1	-	-	-	1	-	-	-	-	CANAL ZONE.

TABLE D-8 FELONY CASES, U.S. DISTRICT COURTS
FELONY CRIMINAL CASES PENDING ON DEC. 31, 1980 BY MAJOR OFFENSE AND DISTRICT

CIRCUIT AND DISTRICT	GENERAL OFFENSES								
	TOTAL	HOMICIDE	ROBBERY	ASSAULT	BURGLARY	LARCENY	EMBEZ- ZLEMENT	FRAUD	AUTO THEFT
SIXTH CIRCUIT.....	927	1	66	5	1	75	38	177	28
KENTUCKY EASTERN.....	79	-	7	1	-	1	2	6	5
KENTUCKY WESTERN.....	89	-	7	-	-	6	1	15	2
MICHIGAN EASTERN.....	255	-	7	1	-	21	10	45	3
MICHIGAN WESTERN.....	55	-	2	1	-	1	3	9	8
OHIO NORTHERN.....	132	-	22	-	1	15	10	26	3
OHIO SOUTHERN.....	96	1	13	-	-	5	3	25	1
TENNESSEE EASTERN.....	22	-	3	-	-	2	-	6	2
TENNESSEE MIDDLE.....	63	-	2	1	-	5	2	6	1
TENNESSEE WESTERN.....	135	-	3	1	-	10	5	36	1
SEVENTH CIRCUIT.....	750	3	29	8	3	65	38	171	6
ILLINOIS NORTHERN.....	427	-	7	1	-	38	15	101	1
ILLINOIS CENTRAL.....	70	1	1	1	1	6	3	3	2
ILLINOIS SOUTHERN.....	42	-	-	-	-	5	3	7	-
INDIANA NORTHERN.....	45	-	4	-	-	2	2	7	-
INDIANA SOUTHERN.....	74	-	11	2	1	13	4	7	-
WISCONSIN EASTERN.....	54	2	2	1	1	2	6	19	1
WISCONSIN WESTERN.....	38	-	4	3	-	4	2	13	1
EIGHTH CIRCUIT.....	549	18	30	18	11	66	41	96	11
ARKANSAS EASTERN.....	58	-	3	-	-	4	5	10	1
ARKANSAS WESTERN.....	24	-	3	2	-	5	1	7	-
IOWA NORTHERN.....	16	1	-	-	-	1	1	6	1
IOWA SOUTHERN.....	50	-	1	-	-	13	4	10	1
MINNESOTA.....	120	-	8	1	-	8	11	24	2
MISSOURI EASTERN.....	53	-	2	-	-	5	7	6	1
MISSOURI WESTERN.....	70	2	10	-	-	4	6	12	1
NEBRASKA.....	51	1	-	2	1	6	1	10	4
NORTH DAKOTA.....	29	4	1	2	2	2	1	5	-
SOUTH DAKOTA.....	78	9	2	11	8	18	4	6	-
NINTH CIRCUIT.....	3,492	29	178	52	18	164	84	329	22
ALASKA.....	31	-	3	-	-	2	-	2	-
ARIZONA.....	692	7	9	18	1	7	7	25	3
CALIFORNIA NORTHERN.....	221	1	16	1	-	14	14	42	1
CALIFORNIA EASTERN.....	176	-	13	2	1	11	6	22	2
CALIFORNIA CENTRAL.....	739	2	70	8	3	56	28	115	9
CALIFORNIA SOUTHERN.....	1,071	2	18	9	-	12	5	28	4
HAWAII.....	40	-	1	2	-	7	3	6	-
IDAH0.....	25	-	-	1	-	4	-	8	-
MONTANA.....	50	5	-	3	2	2	3	3	1
NEVADA.....	119	2	9	-	-	5	7	31	-
OREGON.....	89	1	25	2	1	9	2	15	2
WASHINGTON EASTERN.....	35	-	5	-	-	2	1	8	-
WASHINGTON WESTERN.....	162	1	12	1	-	10	8	22	-
GUAM.....	27	5	2	1	1	2	-	-	-
NORTHERN MARIANAS.....	15	3	-	1	9	1	-	-	-
TENTH CIRCUIT.....	516	6	22	12	3	43	25	86	21
COLORADO.....	122	-	10	2	1	16	7	23	5
KANSAS.....	97	-	3	4	1	6	4	22	2
NEW MEXICO.....	138	3	3	3	-	6	3	6	10
OKLAHOMA NORTHERN.....	28	-	-	-	1	2	4	4	-
OKLAHOMA EASTERN.....	13	-	-	-	-	2	-	1	1
OKLAHOMA WESTERN.....	47	-	2	1	-	4	3	8	-
UTAH.....	43	-	3	-	-	3	-	17	-
WYOMING.....	28	2	-	2	-	4	1	5	2

TABLE D-8 FELONY CASES, U.S. DISTRICT COURTS
FELONY CRIMINAL CASES PENDING ON DEC. 31, 1980 BY MAJOR OFFENSE AND DISTRICT

GENERAL OFFENSES--CONTINUED							SPECIAL OFFENSES				CIRCUIT AND DISTRICT
FORGERY AND COUNTER- FEITING	DAPCA (DRUG) LAWS			WEAPONS AND FIRE- ARMS	TRAFFIC	OTHER	IMMI- GRATION LAWS	LIQUOR, INTER- NAL REVENUE	POSTAL LAWS*	OTHER	
	MARI- HUANA	NAR- COTICS	CONTROL- LED SUB- STANCES								
107	50	93	45	81	-	95	14	1	1	49	SIXTH CIRCUIT.
5	11	2	6	9	-	18	-	-	-	6	KENTUCKY EASTERN.
2	23	4	2	7	-	15	-	-	-	5	KENTUCKY WESTERN.
20	6	60	20	18	-	15	12	-	1	16	MICHIGAN EASTERN.
9	3	7	1	6	-	1	-	-	-	1	MICHIGAN WESTERN.
14	1	4	2	12	-	5	1	-	-	5	OHIO NORTHERN.
14	-	2	6	4	-	9	-	-	-	1	OHIO SOUTHERN.
8	-	1	1	-	-	3	-	-	-	2	TENNESSEE EASTERN.
3	3	4	-	16	-	12	1	1	-	3	TENNESSEE MIDDLE.
32	2	8	6	8	-	17	-	-	-	6	TENNESSEE WESTERN.
55	13	176	27	37	-	68	23	-	1	27	SEVENTH CIRCUIT.
24	8	150	7	13	-	28	14	-	-	20	ILLINOIS NORTHERN.
5	2	4	4	8	-	11	2	-	-	1	ILLINOIS CENTRAL.
3	1	3	8	4	-	7	2	-	-	1	ILLINOIS SOUTHERN.
7	-	9	1	3	-	7	-	-	-	3	INDIANA NORTHERN.
8	2	4	7	4	-	5	4	-	1	1	INDIANA SOUTHERN.
7	-	6	-	3	-	4	-	-	-	-	WISCONSIN EASTERN.
1	-	-	-	2	-	6	1	-	-	1	WISCONSIN WESTERN.
42	15	45	21	35	-	64	7	-	3	26	EIGHTH CIRCUIT.
14	4	6	3	-	-	5	-	-	1	2	ARKANSAS EASTERN.
1	-	-	1	1	-	3	-	-	-	-	ARKANSAS WESTERN.
-	-	1	-	1	-	3	1	-	-	-	IOWA NORTHERN.
5	-	6	-	2	-	4	1	-	-	2	IOWA SOUTHERN.
2	5	16	7	13	-	13	-	-	1	9	MINNESOTA.
4	4	8	5	4	-	5	-	-	-	1	MISSOURI EASTERN.
10	1	3	1	8	-	9	1	-	1	2	MISSOURI WESTERN.
5	-	1	1	1	-	4	4	-	-	10	NEBRASKA.
1	1	3	2	1	-	4	-	-	-	-	NORTH DAKOTA.
-	-	1	1	4	-	14	-	-	-	-	SOUTH DAKOTA.
194	454	588	109	91	3	771	272	4	7	123	NINTH CIRCUIT.
2	1	10	3	2	-	4	-	-	-	2	ALASKA.
16	142	81	8	14	-	303	32	-	1	18	ARIZONA.
19	7	40	9	8	-	35	5	-	-	9	CALIFORNIA NORTHERN.
27	7	29	12	15	1	20	2	-	-	6	CALIFORNIA EASTERN.
62	59	136	19	30	2	62	38	4	5	31	CALIFORNIA CENTRAL.
23	210	221	38	6	-	286	173	-	-	36	CALIFORNIA SOUTHERN.
4	1	7	2	2	-	3	-	-	-	2	HAWAII.
5	-	2	-	1	-	3	1	-	-	-	IDAH0.
3	-	-	-	2	-	4	1	-	-	-	MONTANA.
11	7	13	10	1	-	10	1	-	-	8	NEVADA.
6	1	9	5	3	-	9	-	-	1	3	OREGON.
6	1	2	-	2	-	3	5	-	-	-	WASHINGTON EASTERN.
10	14	32	3	5	-	24	14	-	-	6	WASHINGTON WESTERN.
-	4	6	-	-	-	4	-	-	-	2	GUAM.
-	-	-	-	-	-	1	-	-	-	-	NORTHERN MARIANAS.
40	24	78	21	41	-	58	15	-	3	18	TENTH CIRCUIT.
10	4	20	5	7	-	6	4	-	-	2	COLORADO.
10	4	6	2	9	-	15	4	-	2	3	KANSAS.
8	11	40	7	9	-	17	5	-	1	6	NEW MEXICO.
4	-	2	3	2	-	4	1	-	-	-	OKLAHOMA NORTHERN.
-	2	1	1	3	-	1	-	-	-	-	OKLAHOMA EASTERN.
5	2	3	3	3	-	10	-	-	-	2	OKLAHOMA WESTERN.
3	1	4	-	4	-	2	1	-	-	2	UTAH.
-	-	2	-	4	-	3	-	-	-	3	WYOMING.

* OBSTRUCTING MAIL, MAILING NON-MAILABLE MATERIAL
AND OTHER POSTAL REGULATIONS.

TABLE E 1. FEDERAL PROBATION SYSTEM
PERSONS RECEIVED FOR AND REMOVED FROM SUPERVISION
DURING THE TWELVE MONTH PERIOD ENDED DEC. 31, 1980

CIRCUIT AND DISTRICT	PERSONS UNDER SUPER- VISION JAN. 1, 1980	RECEIVED FOR SUPERVISION										RECEIVED BY TRANSFER
		TOTAL RECEIVED	TOTAL LESS TRANS- FERS	COURT PROBA- TION	PRE- TRIAL DIVER- SION	U.S.- MAGIS- TRATE PROBA- TION	PAROLE	MANDA- TORY RELEASE	MILI- TARY PAROLE	SPECIAL PAROLE		
TOTAL ALL DISTRICTS..	66,236	37,079	29,848	11,818	1,993	4,749	6,993	2,196	301	1,798	7,231	
DISTRICT OF COLUMBIA.	2,006	977	826	351	-	78	292	66	1	38	151	
FIRST CIRCUIT.....	1,822	1,050	905	426	153	77	126	60	8	55	145	
MAINE.....	128	89	75	48	10	1	10	4	-	2	14	
MASSACHUSETTS.....	1,135	638	570	260	125	52	65	31	4	33	68	
NEW HAMPSHIRE.....	86	63	40	28	4	-	4	2	2	-	23	
RHODE ISLAND.....	112	89	76	45	6	8	8	7	-	2	13	
PUERTO RICO.....	361	171	144	45	8	16	39	16	2	18	27	
SECND CIRCUIT....	5,700	2,991	2,417	1,170	148	260	411	219	25	184	574	
CONNECTICUT.....	465	272	224	126	16	4	41	18	5	14	48	
NEW YORK NORTHERN.....	249	166	125	69	4	18	15	9	4	6	41	
NEW YORK EASTERN.....	2,458	1,157	902	289	118	150	189	81	5	70	255	
NEW YORK SOUTHERN.....	1,962	1,129	932	551	4	64	129	93	8	83	197	
NEW YORK WESTERN.....	484	230	202	108	5	24	36	17	3	9	28	
VERMONT.....	82	37	32	27	1	-	1	1	-	2	5	
THIRD CIRCUIT.....	5,152	2,434	2,053	942	117	339	410	126	20	99	381	
DELAWARE.....	153	87	74	29	2	18	18	2	2	3	13	
NEW JERSEY.....	1,596	891	717	312	52	173	106	45	6	23	174	
PENNSYLVANIA EASTERN.	1,886	761	657	307	-	101	134	57	6	52	104	
PENNSYLVANIA MIDDLE.	268	147	115	56	7	25	17	2	2	6	32	
PENNSYLVANIA WESTERN.	936	391	342	139	52	22	91	19	4	15	49	
VIRGIN ISLANDS.....	313	157	148	99	4	-	44	1	-	-	9	
FOURTH CIRCUIT....	6,597	3,807	3,226	1,086	141	1,086	690	104	28	91	581	
MARYLAND.....	1,601	1,040	918	221	1	421	193	39	6	37	122	
NO. CAROLINA EASTERN.	765	418	360	98	8	166	69	6	4	9	58	
NO. CAROLINA MIDDLE..	597	302	235	99	15	15	89	8	3	6	67	
NO. CAROLINA WESTERN.	726	460	396	123	16	190	58	4	1	4	64	
SOUTH CAROLINA.....	975	452	381	153	20	73	106	11	7	11	71	
VIRGINIA EASTERN.....	1,042	692	551	184	56	157	112	22	3	17	141	
VIRGINIA WESTERN.....	450	237	203	125	14	35	18	8	1	2	34	
W. VIRGINIA NORTHERN.	162	52	40	17	1	-	17	4	-	1	12	
W. VIRGINIA SOUTHERN.	279	154	142	66	10	29	28	2	3	4	12	
FIFTH CIRCUIT.....	15,307	8,880	6,911	2,409	451	1,156	1,831	515	79	470	1,969	
ALABAMA NORTHERN.....	912	535	460	192	32	47	128	42	4	15	75	
ALABAMA MIDDLE.....	293	179	156	80	3	11	47	11	1	3	23	
ALABAMA SOUTHERN.....	307	145	100	35	-	11	34	10	-	10	45	
FLORIDA NORTHERN.....	282	179	128	24	5	19	60	12	4	4	51	
FLORIDA MIDDLE.....	1,183	760	525	168	39	45	184	46	9	34	235	
FLORIDA SOUTHERN.....	1,333	908	652	217	36	28	210	58	10	93	256	
GEORGIA NORTHERN.....	1,077	558	449	175	8	87	118	39	6	16	109	
GEORGIA MIDDLE.....	415	182	138	44	20	16	41	11	1	5	44	
GEORGIA SOUTHERN.....	319	232	206	57	23	79	38	5	4	-	26	
LOUISIANA EASTERN.....	855	379	325	135	33	29	78	18	2	30	54	
LOUISIANA MIDDLE.....	164	86	67	29	4	4	25	2	-	3	19	
LOUISIANA WESTERN....	492	276	212	109	34	33	19	11	3	3	64	
MISSISSIPPI NORTHERN.	202	99	71	37	-	9	17	3	3	2	28	
MISSISSIPPI SOUTHERN.	300	175	139	37	4	56	28	11	1	2	36	
TEXAS NORTHERN.....	1,840	1,071	739	283	86	27	221	76	10	36	332	
TEXAS EASTERN.....	430	253	162	85	22	6	30	10	4	5	91	
TEXAS SOUTHERN.....	2,886	1,628	1,362	529	41	282	276	86	7	141	266	
TEXAS WESTERN.....	1,710	1,138	926	146	49	363	247	53	10	58	212	
CANAL ZONE.....	307	97	94	27	12	4	30	11	-	10	3	

TABLE E 1. FEDERAL PROBATION SYSTEM
PERSONS RECEIVED FOR AND REMOVED FROM SUPERVISION
DURING THE TWELVE MONTH PERIOD ENDED DEC. 31, 1980

REMOVED FROM SUPERVISION											PERSONS UNDER SUPER- VISION DEC. 31 1980	CIRCUIT AND DISTRICT
TOTAL RE- MOVED	TOTAL LESS TRANS- FERS	COURT PROBA- TION	PRE- TRIAL DIVER- SION	U.S. MAGIS- TRATE PROBA- TION	PAROLE	MANDA- TORY RELEASE	MILI- TARY PAROLE	SPECIAL PAROLE	REMOVED BY TRANS- FER			
40,556	33,581	14,206	2,047	4,912	6,828	2,658	166	2,764	6,975	62,759	TOTAL ALL DISTRICTS..	
1,164	1,032	383	1	195	336	80	1	36	132	1,819	DISTRICT OF COLUMBIA.	
1,260	1,101	519	180	116	125	62	7	92	159	1,612	FIRST CIRCUIT.....	
92	81	45	8	4	12	5	1	6	11	125	MAINE.....	
794	695	330	132	75	68	34	2	54	99	979	MASSACHUSETTS.....	
57	43	26	7	2	4	2	1	1	14	92	NEW HAMPSHIRE.....	
100	92	46	9	15	7	7	1	7	8	101	RHODE ISLAND.....	
217	190	72	24	20	34	14	2	24	27	315	PUERTO RICO.....	
3,332	2,699	1,340	151	357	386	243	7	215	633	5,359	SECOND CIRCUIT.....	
269	240	141	11	4	35	25	2	22	29	468	CONNECTICUT.....	
163	135	86	11	16	9	8	-	5	28	252	NEW YORK NORTHERN.....	
1,332	1,117	459	113	193	174	97	3	78	216	2,282	NEW YORK EASTERN.....	
1,215	905	495	11	74	142	94	1	88	310	1,876	NEW YORK SOUTHERN.....	
292	256	126	2	70	22	17	1	18	36	422	NEW YORK WESTERN.....	
60	46	33	3	-	4	2	-	4	14	59	VERMONT.....	
2,767	2,439	1,130	114	472	377	151	8	187	328	4,819	THIRD CIRCUIT.....	
111	98	42	8	20	22	3	-	3	13	129	DELAWARE.....	
930	788	327	45	201	93	58	2	62	142	1,557	NEW JERSEY.....	
951	864	387	27	176	112	63	5	94	87	1,696	PENNSYLVANIA EASTERN.....	
141	113	58	4	19	20	5	1	6	28	274	PENNSYLVANIA MIDDLE.....	
475	419	199	25	56	96	21	-	22	56	852	PENNSYLVANIA WESTERN.....	
159	157	117	5	-	34	1	-	-	2	311	VIRGIN ISLANDS.....	
3,985	3,297	1,233	132	1,053	642	128	14	95	688	6,419	FOURTH CIRCUIT.....	
1,086	896	228	-	425	170	41	4	28	190	1,555	MARYLAND.....	
453	346	107	21	133	64	10	2	9	107	730	NO. CAROLINA EASTERN.....	
300	260	128	20	26	65	9	1	11	40	599	NO. CAROLINA MIDDLE..	
509	442	158	13	188	63	5	2	13	67	677	NO. CAROLINA WESTERN.....	
460	386	191	16	71	81	15	2	10	74	967	SOUTH CAROLINA.....	
704	569	200	36	159	118	37	2	17	135	1,030	VIRGINIA EASTERN.....	
247	212	115	18	32	37	5	1	4	35	440	VIRGINIA WESTERN.....	
86	70	45	2	1	18	4	-	-	16	128	W. VIRGINIA NORTHERN.....	
140	116	61	6	18	26	2	-	3	24	293	W. VIRGINIA SOUTHERN.....	
9,618	7,864	3,150	478	1,184	1,615	650	33	754	1,754	14,569	FIFTH CIRCUIT.....	
582	519	293	17	14	118	54	1	22	63	865	ALABAMA NORTHERN.....	
158	159	73	9	15	44	10	-	8	39	274	ALABAMA MIDDLE.....	
186	159	89	-	7	42	10	-	11	27	266	ALABAMA SCLTHERN.....	
187	145	38	2	35	46	9	2	13	42	274	FLORIDA NORTHERN.....	
773	623	282	28	48	160	44	5	56	150	1,170	FLORIDA MIDDLE.....	
857	769	320	15	34	150	76	3	171	128	1,344	FLORIDA SOUTHERN.....	
663	585	202	23	141	134	49	2	34	78	972	GEORGIA NORTHERN.....	
260	235	89	31	31	57	16	2	9	45	317	GEORGIA MIDDLE.....	
258	223	72	11	100	26	8	-	6	35	293	GEORGIA SOUTHERN.....	
504	447	192	46	45	96	40	1	27	57	730	LOUISIANA EASTERN.....	
94	78	27	6	7	30	6	-	2	16	156	LOUISIANA MIDDLE.....	
313	249	122	39	43	25	14	-	6	64	455	LOUISIANA WESTERN.....	
98	78	44	3	6	20	3	1	1	20	203	MISSISSIPPI NORTHERN.....	
178	146	75	6	31	15	13	2	4	32	297	MISSISSIPPI SOUTHERN.....	
1,157	942	377	108	112	184	89	3	69	215	1,754	TEXAS NORTHERN.....	
285	202	108	26	13	29	13	1	12	83	398	TEXAS EASTERN.....	
1,655	1,234	506	33	245	223	124	7	196	321	2,859	TEXAS SOUTHERN.....	
1,155	823	176	53	256	188	57	3	95	327	1,693	TEXAS WESTERN.....	
155	143	65	22	1	28	15	-	12	12	249	CANAL ZONE.....	

TABLE E 2. FEDERAL PROBATION SYSTEM
PERSONS UNDER SUPERVISION BY DISTRICT AS OF DEC. 31, 1980

CIRCUIT AND DISTRICT	TOTAL	COURT PROBA- TION	PAROLE	MANDA- TORY RELEASE	MILI- TARY PAROLE	PRETRIAL DIVERSION	U.S. MAGIS- TRATE PROBA- TION	SPECIAL PAROLE
TOTAL ALL DISTRICTS..	62,759	33,778	14,456	1,474	385	2,231	6,994	3,441
DISTRICT OF COLUMBIA..	1,819	833	636	58	2	3	217	70
FIRST CIRCUIT.....	1,612	895	278	35	11	137	148	108
MAINE.....	125	88	21	3	-	11	1	1
MASSACHUSETTS.....	979	525	145	21	4	106	117	61
NEW HAMPSHIRE.....	92	62	11	2	2	8	4	3
RHODE ISLAND.....	101	63	22	3	-	3	5	5
PUERTO RICO.....	315	157	79	6	5	9	21	38
SECOND CIRCUIT.....	5,359	3,194	918	152	36	180	483	396
CONNECTICUT.....	468	320	85	11	5	17	9	21
NEW YORK NORTHERN....	252	171	30	2	6	5	31	7
NEW YORK EASTERN.....	2,282	1,217	409	54	9	123	318	152
NEW YORK SOUTHERN....	1,876	1,173	315	74	11	28	74	201
NEW YORK WESTERN.....	422	267	70	11	5	6	51	12
VERMONT.....	59	46	9	-	-	1	-	3
THIRD CIRCUIT.....	4,819	2,819	944	80	23	137	569	247
DELAWARE.....	129	63	34	-	3	3	18	8
NEW JERSEY.....	1,557	900	237	31	7	60	268	54
PENNSYLVANIA EASTERN..	1,696	1,013	302	32	6	10	190	143
PENNSYLVANIA MIDDLE..	274	163	48	2	2	9	42	8
PENNSYLVANIA WESTERN..	852	475	225	14	5	52	49	32
VIRGIN ISLANDS.....	311	205	98	1	-	3	2	2
FOURTH CIRCUIT.....	6,419	3,346	1,410	74	39	139	1,262	149
MARYLAND.....	1,555	566	402	28	6	2	494	57
NO. CAROLINA EASTERN..	730	360	132	2	5	7	208	16
NO. CAROLINA MIDDLE..	599	374	141	7	5	14	48	10
NO. CAROLINA WESTERN..	677	361	113	5	3	15	171	9
SOUTH CAROLINA.....	567	593	203	12	7	27	109	16
VIRGINIA EASTERN.....	1,030	501	272	13	7	43	167	27
VIRGINIA WESTERN.....	440	320	45	5	3	17	44	6
W. VIRGINIA NORTHERN..	128	77	46	1	-	2	-	2
W. VIRGINIA SOUTHERN..	293	194	56	1	3	12	21	6
FIFTH CIRCUIT.....	14,569	7,314	3,775	310	98	517	1,637	918
ALABAMA NORTHERN.....	865	533	199	17	5	34	55	22
ALABAMA MIDDLE.....	274	173	72	3	1	3	11	11
ALABAMA SOUTHERN.....	266	171	66	5	-	1	12	11
FLORIDA NORTHERN.....	274	124	93	6	5	7	28	11
FLORIDA MIDDLE.....	1,170	594	343	24	9	39	87	74
FLORIDA SOUTHERN.....	1,344	704	346	22	12	42	43	175
GEORGIA NORTHERN.....	972	524	265	22	6	18	100	37
GEORGIA MIDDLE.....	317	168	79	4	4	31	24	7
GEORGIA SOUTHERN.....	293	147	52	4	4	21	59	6
LOUISIANA EASTERN.....	730	375	182	11	3	45	51	63
LOUISIANA MIDDLE.....	156	79	50	2	1	9	9	6
LOUISIANA WESTERN.....	455	302	45	8	4	61	26	9
MISSISSIPPI NORTHERN..	203	144	39	2	3	2	9	4
MISSISSIPPI SOUTHERN..	297	148	57	7	-	5	69	11
TEXAS NORTHERN.....	1,754	854	498	45	11	94	168	84
TEXAS EASTERN.....	398	257	64	9	5	18	34	11
TEXAS SOUTHERN.....	2,859	1,414	656	66	12	40	433	238
TEXAS WESTERN.....	1,693	460	595	51	13	44	414	116
CANAL ZONE.....	249	143	74	2	-	3	5	22

TABLE E 2. FEDERAL PROBATION SYSTEM
PERSONS UNDER SUPERVISION BY DISTRICT AS OF DEC. 31, 1980

CIRCUIT AND DISTRICT	TOTAL	COURT PROBA- TION	PAROLE	MANDA- TORY RELEASE	MILI- TARY PAROLE	PRETRIAL DIVERSION	U.S. MAGIS- TRATE PROBA- TION	SPECIAL PAROLE
SIXTH CIRCUIT.....	5,634	3,033	1,597	159	38	144	388	275
KENTUCKY EASTERN.....	435	256	134	7	4	6	23	5
KENTUCKY WESTERN.....	488	227	144	13	4	28	69	3
MICHIGAN EASTERN.....	1,465	704	472	73	6	3	39	168
MICHIGAN WESTERN.....	318	179	81	3	3	11	31	10
OHIO NORTHERN.....	993	620	215	19	7	57	46	29
OHIO SOUTHERN.....	623	303	241	20	4	1	41	13
TENNESSEE EASTERN.....	415	197	114	9	3	3	83	6
TENNESSEE MIDDLE.....	407	197	105	9	3	23	51	19
TENNESSEE WESTERN.....	490	350	91	6	4	12	5	22
SEVENTH CIRCUIT....	4,367	2,570	929	110	34	276	171	277
ILLINOIS NORTHERN....	2,354	1,492	367	58	19	175	56	187
ILLINOIS CENTRAL.....	342	212	78	6	2	12	22	10
ILLINOIS SOUTHERN....	318	183	76	7	1	15	24	12
INDIANA NORTHERN.....	455	219	165	15	3	13	7	33
INDIANA SOUTHERN.....	529	277	162	13	2	18	38	19
WISCONSIN EASTERN....	261	127	57	8	4	35	17	13
WISCONSIN WESTERN....	108	60	24	3	3	8	7	3
EIGHTH CIRCUIT.....	3,236	1,753	867	104	24	176	137	175
ARKANSAS EASTERN.....	336	237	56	4	3	3	19	14
ARKANSAS WESTERN.....	216	153	41	2	2	5	10	3
IOWA NORTHERN.....	134	81	32	4	1	7	6	3
IOWA SOUTHERN.....	187	84	54	3	1	23	14	8
MINNESOTA.....	528	240	167	23	2	9	24	63
MISSOURI EASTERN.....	698	304	250	27	8	54	23	32
MISSOURI WESTERN.....	538	264	163	21	3	23	25	39
NEBRASKA.....	188	108	33	8	3	23	5	8
NORTH DAKOTA.....	150	108	30	5	-	3	2	2
SOUTH DAKOTA.....	261	174	41	7	1	26	9	3
NINTH CIRCUIT.....	11,651	6,349	2,312	307	52	395	1,544	692
ALASKA.....	170	112	30	2	-	6	7	13
ARIZONA.....	1,275	601	317	46	4	52	130	125
CALIFORNIA NORTHERN..	1,481	678	323	49	10	102	247	72
CALIFORNIA EASTERN...	907	511	155	23	8	39	139	32
CALIFORNIA CENTRAL...	3,866	2,288	730	121	14	62	397	254
CALIFORNIA SOUTHERN..	1,240	598	170	20	1	19	362	70
HAWAII.....	263	184	40	-	2	1	22	14
IDAHO.....	214	146	42	3	-	11	8	4
MONTANA.....	307	203	68	6	1	26	1	2
NEVADA.....	329	208	60	6	1	13	21	20
OREGON.....	611	294	130	11	3	24	124	25
WASHINGTON EASTERN...	181	108	33	2	4	15	14	5
WASHINGTON WESTERN...	754	375	208	17	2	25	72	55
GUAM.....	53	43	6	1	2	-	-	1
TENTH CIRCUIT.....	3,274	1,672	790	85	28	127	438	134
COLORADO.....	736	384	167	18	4	9	113	41
KANSAS.....	456	184	148	20	14	26	44	20
NEW MEXICO.....	625	270	146	22	1	17	144	25
OKLAHOMA NORTHERN...	285	183	66	5	2	5	17	7
OKLAHOMA EASTERN.....	177	98	30	3	2	1	34	9
OKLAHOMA WESTERN.....	479	189	157	10	3	20	73	27
UTAH.....	351	270	48	4	2	16	7	4
WYOMING.....	165	94	28	3	-	33	6	1

TABLE E 3. FEDERAL PROBATION SYSTEM
PERSONS UNDER SUPERVISION BY DISTRICT AND OFFENSE, DEC. 31, 1980

CIRCUIT AND DISTRICT	TOTAL	GENERAL OFFENSES							
		HOMICIDE	ROBBERY	ASSAULT	BURGLARY	LARCENY	EMBEZ- ZLEMENT	FRAUD	AUTO THEFT
TOTAL ALL DISTRICTS..	62,759	327	4,100	785	470	7,275	4,102	9,516	1,416
DISTRICT OF COLUMBIA.	1,819	16	200	25	40	230	69	229	19
FIRST CIRCUIT.....	1,612	4	78	20	2	262	109	278	26
MAINE.....	125	-	7	3	-	20	14	27	3
MASSACHUSETTS.....	979	1	51	11	1	174	57	183	8
NEW HAMPSHIRE.....	92	1	5	1	1	9	5	23	6
RHODE ISLAND.....	101	2	2	1	-	11	7	26	7
PUERTO RICO.....	315	-	13	4	-	48	26	19	2
SECOND CIRCUIT.....	5,359	10	349	33	17	853	308	916	55
CONNECTICUT.....	468	3	35	2	-	58	49	87	8
NEW YORK NORTHERN.....	252	-	10	6	1	16	35	70	7
NEW YORK EASTERN.....	2,282	2	158	12	6	418	117	354	21
NEW YORK SOUTHERN.....	1,876	2	109	11	9	272	84	307	13
NEW YORK WESTERN.....	422	2	34	1	1	84	19	87	6
VERMONT.....	59	1	3	1	-	5	4	11	-
THIRD CIRCUIT.....	4,819	33	398	67	42	525	301	981	69
DELAWARE.....	129	-	12	3	1	21	13	13	1
NEW JERSEY.....	1,557	-	73	12	7	203	108	381	25
PENNSYLVANIA EASTERN.....	1,696	2	161	13	6	149	86	329	25
PENNSYLVANIA MIDDLE.....	274	1	22	1	1	26	23	66	3
PENNSYLVANIA WESTERN.....	852	-	100	4	1	48	62	185	9
VIRGIN ISLANDS.....	311	30	30	34	26	78	9	7	6
FOURTH CIRCUIT.....	6,419	21	438	107	43	914	449	904	177
MARYLAND.....	1,555	4	137	27	12	200	81	177	32
NO. CAROLINA EASTERN.....	730	2	35	20	3	113	48	124	10
NO. CAROLINA MIDDLE.....	599	-	42	5	3	100	48	70	11
NO. CAROLINA WESTERN.....	677	4	47	21	4	93	41	87	20
SOUTH CAROLINA.....	967	-	49	8	3	140	72	162	64
VIRGINIA EASTERN.....	1,030	5	94	17	11	194	88	140	14
VIRGINIA WESTERN.....	440	4	14	5	3	36	49	60	11
W. VIRGINIA NORTHERN.....	128	1	9	-	-	9	10	35	9
W. VIRGINIA SOUTHERN.....	293	1	11	4	4	29	12	49	6
FIFTH CIRCUIT.....	14,569	35	556	109	140	1,453	840	1,763	367
ALABAMA NORTHERN.....	865	-	33	3	8	159	50	75	79
ALABAMA MIDDLE.....	274	-	6	5	3	39	27	58	7
ALABAMA SOUTHERN.....	266	-	7	2	3	26	17	36	16
FLORIDA NORTHERN.....	274	1	22	5	4	34	19	43	7
FLORIDA MIDDLE.....	1,170	3	61	8	1	137	76	190	37
FLORIDA SOUTHERN.....	1,344	3	43	12	1	69	93	187	13
GEORGIA NORTHERN.....	972	3	73	6	5	101	70	198	54
GEORGIA MIDDLE.....	317	2	27	2	1	45	16	57	7
GEORGIA SOUTHERN.....	293	-	13	4	-	54	18	43	4
LOUISIANA EASTERN.....	730	4	26	4	1	114	91	109	9
LOUISIANA MIDDLE.....	156	-	14	-	-	35	22	21	-
LOUISIANA WESTERN.....	455	2	10	6	2	83	55	80	12
MISSISSIPPI NORTHERN.....	203	-	7	3	1	21	10	50	14
MISSISSIPPI SOUTHERN.....	297	2	11	3	3	36	14	44	11
TEXAS NORTHERN.....	1,754	4	75	7	5	201	99	257	44
TEXAS EASTERN.....	398	1	17	1	6	62	31	53	10
TEXAS SOUTHERN.....	2,859	5	69	15	1	89	88	162	29
TEXAS WESTERN.....	1,693	4	27	18	7	105	35	92	14
CANAL ZONE.....	249	1	15	5	88	43	9	8	-

TABLE E 3. FEDERAL PROBATION SYSTEM
PERSONS UNDER SUPERVISION BY DISTRICT AND OFFENSE, DEC. 31, 1980

GENERAL OFFENSES--CONTINUED							SPECIAL OFFENSES				CIRCUIT AND DISTRICT
FORGERY AND COUNTER- FEITING	DAPCA (DRUG) LAWS			WEAPONS AND FIRE- ARMS	TRAFFIC	OTHER	IMMI- GRATION LAWS	LIQUOR, INTER- NAL REVENUE	POSTAL LAWS*	OTHER	
	MARI- HUANA	NAR- COTICS	CONTROL- LED SUB- STANCES								
5,970	3,612	8,098	2,720	2,958	1,125	2,693	3,278	224	1,607	2,483	TOTAL ALL DISTRICTS.
113	46	324	169	97	63	110	-	-	57	12	DISTRICT OF COLUMBIA.
173	55	239	74	66	32	52	20	-	28	94	FIRST CIRCUIT.
20	1	5	6	5	1	3	-	-	4	6	MAINE. MASSACHUSETTS. NEW HAMPSHIRE. RHODE ISLAND. PUERTO RICO.
90	40	125	49	48	29	37	4	-	17	54	
5	5	11	3	7	1	4	-	-	1	4	
18	-	5	8	3	1	5	-	-	-	5	
40	9	93	8	3	-	3	16	-	6	25	
525	113	1,056	264	176	14	218	72	1	242	137	SECOND CIRCUIT.
33	21	60	13	22	1	56	4	-	8	8	CONNECTICUT.
20	6	21	9	10	5	6	11	-	10	9	NEW YORK NORTHERN.
247	49	416	85	82	4	83	31	-	133	64	NEW YORK EASTERN.
191	28	524	115	46	2	56	21	1	51	34	NEW YORK SOUTHERN.
31	4	29	34	12	2	16	1	-	39	20	NEW YORK WESTERN.
3	5	6	8	4	-	1	4	-	1	2	VERMONT.
445	97	551	284	202	25	289	39	3	276	192	THIRD CIRCUIT.
13	2	10	9	12	2	3	2	-	10	2	DELAWARE.
142	26	170	67	69	7	101	25	-	85	56	NEW JERSEY.
153	29	246	162	60	2	70	3	-	108	92	PENNSYLVANIA EASTERN.
24	6	19	8	7	1	18	1	1	29	17	PENNSYLVANIA MIDDLE.
101	19	102	29	40	5	78	2	2	44	21	PENNSYLVANIA WESTERN.
12	15	4	9	14	8	19	6	-	-	4	VIRGIN ISLANDS.
688	184	377	214	452	472	333	11	114	175	346	FOURTH CIRCUIT.
60	54	166	88	65	249	83	4	-	37	79	MARYLAND.
83	20	35	21	50	71	26	-	12	22	35	NO. CAROLINA EASTERN.
101	9	24	15	38	7	31	3	50	20	22	NO. CAROLINA MIDDLE.
95	17	12	12	41	74	50	-	10	13	36	NO. CAROLINA WESTERN.
150	33	33	9	64	15	41	2	6	51	65	SOUTH CAROLINA.
95	36	77	34	85	43	46	2	1	12	36	VIRGINIA EASTERN.
59	13	12	6	57	12	27	-	32	8	32	VIRGINIA WESTERN.
18	-	2	10	8	-	8	-	-	-	9	W. VIRGINIA NORTHERN.
27	2	16	19	44	1	21	-	3	12	32	W. VIRGINIA SOUTHERN.
1,426	1,722	1,868	484	695	114	529	1,606	82	259	521	FIFTH CIRCUIT.
202	14	45	21	78	31	25	2	4	2	34	ALABAMA NORTHERN.
28	10	15	8	20	4	15	-	1	5	23	ALABAMA MIDDLE.
49	8	34	7	28	-	13	-	12	-	8	ALABAMA SOUTHERN.
28	30	39	11	5	8	11	-	1	1	5	FLORIDA NORTHERN.
148	87	142	53	61	8	70	24	2	37	25	FLORIDA MIDDLE.
131	176	369	52	40	1	53	40	-	21	40	FLORIDA SOUTHERN.
99	35	71	40	63	15	48	2	8	42	39	GEORGIA NORTHERN.
31	13	13	6	31	6	26	-	15	5	14	GEORGIA MIDDLE.
32	11	10	5	18	26	10	1	16	11	17	GEORGIA SOUTHERN.
36	21	136	36	37	1	49	4	1	27	24	LOUISIANA EASTERN.
15	5	7	9	12	-	7	-	-	4	5	LOUISIANA MIDDLE.
56	15	21	3	23	-	14	1	1	4	67	LOUISIANA WESTERN.
28	6	2	5	25	1	11	1	4	2	12	MISSISSIPPI NORTHERN.
29	19	17	5	44	4	13	2	13	18	9	MISSISSIPPI SOUTHERN.
260	163	183	49	57	2	55	230	2	17	44	TEXAS NORTHERN.
57	30	23	10	25	-	23	25	-	6	18	TEXAS EASTERN.
125	738	365	101	79	-	40	858	-	10	85	TEXAS SOUTHERN.
68	292	361	61	49	5	40	415	2	47	51	TEXAS WESTERN.
4	49	15	2	-	2	6	1	-	-	1	CANAL ZONE.

TABLE E 3. FEDERAL PROBATION SYSTEM
PERSONS UNDER SUPERVISION BY DISTRICT AND OFFENSE, DEC. 31, 1980

CIRCUIT AND DISTRICT	TOTAL	GENERAL OFFENSES							
		HOMICIDE	ROBBERY	ASSAULT	BURGLARY	LARCENY	EMBEZ- ZLEMENT	FRAUD	AUTO THEFT
SIXTH CIRCUIT.....	5,634	9	570	37	12	681	423	941	247
KENTUCKY EASTERN.....	435	1	37	1	2	61	20	41	31
KENTUCKY WESTERN.....	488	-	54	8	1	88	24	71	32
MICHIGAN EASTERN.....	1,465	1	187	9	4	125	67	248	36
MICHIGAN WESTERN.....	318	-	23	-	-	42	35	55	12
OHIO NORTHERN.....	993	1	99	8	1	123	154	177	24
OHIO SOUTHERN.....	623	2	89	2	2	97	49	107	37
TENNESSEE EASTERN.....	415	1	27	2	1	45	21	53	43
TENNESSEE MIDDLE.....	407	1	28	1	1	39	19	76	15
TENNESSEE WESTERN.....	490	2	26	6	-	61	34	113	17
SEVENTH CIRCUIT....	4,367	12	272	29	8	524	360	837	104
ILLINOIS NORTHERN.....	2,354	4	113	11	2	289	166	519	39
ILLINOIS CENTRAL.....	342	1	21	3	-	31	53	67	5
ILLINOIS SOUTHERN.....	318	-	12	2	1	35	29	63	14
INDIANA NORTHERN.....	455	1	27	3	-	63	27	54	9
INDIANA SOUTHERN.....	529	5	61	4	3	72	29	63	31
WISCONSIN EASTERN.....	261	-	25	5	-	20	42	51	1
WISCONSIN WESTERN.....	108	1	13	1	2	14	14	20	5
EIGHTH CIRCUIT.....	3,236	43	194	89	40	486	238	498	91
ARKANSAS EASTERN.....	336	1	20	2	-	57	33	49	9
ARKANSAS WESTERN.....	216	3	15	1	-	38	13	50	8
IOWA NORTHERN.....	134	3	3	-	1	15	16	31	3
IOWA SOUTHERN.....	187	-	19	-	-	43	5	24	6
MINNESOTA.....	528	2	32	1	3	47	34	72	15
MISSOURI EASTERN.....	698	1	32	12	2	111	51	109	20
MISSOURI WESTERN.....	538	3	51	7	-	53	47	85	24
NEBRASKA.....	188	1	9	-	2	43	20	27	3
NORTH DAKOTA.....	150	5	3	16	20	18	9	14	-
SOUTH DAKOTA.....	261	24	10	50	12	61	10	37	3
NINTH CIRCUIT.....	11,651	105	899	178	99	1,012	758	1,675	160
ALASKA.....	170	2	10	7	1	11	26	20	1
ARIZONA.....	1,275	44	56	59	6	75	40	121	21
CALIFORNIA NORTHERN..	1,481	5	154	19	10	115	119	204	17
CALIFORNIA EASTERN...	907	3	60	10	6	95	66	138	7
CALIFORNIA CENTRAL...	3,866	10	365	17	5	325	267	688	64
CALIFORNIA SOUTHERN..	1,240	1	34	10	-	51	37	95	14
HAWAII.....	263	1	20	4	2	11	11	31	-
IDAHO.....	214	5	9	4	3	20	17	34	4
MONTANA.....	307	18	11	26	57	83	8	21	2
NEVADA.....	329	4	18	2	-	24	10	71	5
OREGON.....	611	5	63	7	4	95	85	103	15
WASHINGTON EASTERN...	181	3	3	5	2	18	15	35	2
WASHINGTON WESTERN...	754	4	93	8	3	64	50	111	8
GUAM.....	53	-	3	-	-	3	7	3	-
TENTH CIRCUIT.....	3,274	39	146	91	27	335	247	494	101
COLORADO.....	736	4	31	15	2	75	54	99	23
KANSAS.....	456	6	27	2	5	51	28	80	13
NEW MEXICO.....	625	11	5	40	7	48	37	42	11
OKLAHOMA NORTHERN...	285	6	13	4	2	26	29	52	12
OKLAHOMA EASTERN...	177	2	5	-	-	22	14	28	10
OKLAHOMA WESTERN...	479	1	32	5	-	64	33	67	25
UTAH.....	351	5	28	13	7	29	39	92	3
WYCHING.....	165	4	5	12	2	20	15	34	4

TABLE E 3. FEDERAL PROBATION SYSTEM
PERSONS UNDER SUPERVISION BY DISTRICT AND OFFENSE, DEC. 31, 1980

GENERAL OFFENSES—CONTINUED							SPECIAL OFFENSES				CIRCUIT AND DISTRICT
FORGERY AND COUNTER- FEITING	DAPCA (DRUG) LAWS			WEAPONS AND FIRE- ARMS	TRAFFIC	OTHER	IMMI- GRATION LAWS	LIQUOR, INTER- NAL REVENUE	POSTAL LAWS*	OTHER	
	MARI- HUANA	NAR- COTICS	CONTROL- LED SUB- STANCES								
675	150	586	166	358	82	246	23	18	168	242	SIXTH CIRCUIT.
38	9	12	8	61	2	44	—	5	23	39	KENTUCKY EASTERN.
53	18	17	8	35	31	27	—	—	1	20	KENTUCKY WESTERN.
133	35	335	97	58	1	43	6	—	38	42	MICHIGAN EASTERN.
30	17	29	10	17	1	13	5	—	18	11	MICHIGAN WESTERN.
131	20	50	16	82	7	42	8	—	9	41	OHIO NORTHERN.
79	11	39	15	29	4	26	1	—	18	16	OHIO SOUTHERN.
57	12	14	4	31	20	21	1	9	31	22	TENNESSEE EASTERN.
44	14	45	4	34	16	15	2	2	25	26	TENNESSEE MIDDLE.
110	14	45	4	11	—	15	—	2	5	25	TENNESSEE WESTERN.
413	100	681	200	253	23	202	133	1	72	143	SEVENTH CIRCUIT.
202	40	414	128	117	5	87	107	—	27	84	ILLINOIS NORTHERN.
43	10	20	10	22	3	21	9	—	14	9	ILLINOIS CENTRAL.
23	5	30	8	35	3	28	3	—	17	10	ILLINOIS SOUTHERN.
48	16	106	23	39	1	22	6	—	2	8	INDIANA NORTHERN.
64	18	68	24	21	9	34	2	—	10	11	INDIANA SOUTHERN.
28	10	32	4	13	1	8	4	1	2	14	WISCONSIN EASTERN.
5	1	11	3	6	1	2	2	—	—	7	WISCONSIN WESTERN.
356	101	423	170	175	18	143	23	2	35	111	EIGHTH CIRCUIT.
69	12	22	6	21	4	13	2	—	2	14	ARKANSAS EASTERN.
46	5	5	1	9	5	2	1	1	—	10	ARKANSAS WESTERN.
16	2	6	6	15	—	6	1	—	4	6	IOWA NORTHERN.
19	5	18	10	8	1	4	6	—	4	15	IOWA SOUTHERN.
22	25	130	58	34	2	24	2	—	10	15	MINNESOTA.
64	17	138	36	39	—	33	3	—	7	23	MISSOURI EASTERN.
57	17	77	37	31	3	27	2	1	5	11	MISSOURI WESTERN.
26	11	16	8	3	—	7	6	—	2	4	NEBRASKA.
22	—	6	4	11	—	15	—	—	1	6	NORTH DAKOTA.
15	4	5	4	4	3	12	—	—	—	7	SOUTH DAKOTA.
867	844	1,614	567	345	237	429	1,077	3	242	540	NINTH CIRCUIT.
8	5	33	16	8	4	3	—	—	4	11	ALASKA.
57	232	202	37	45	4	46	172	—	13	45	ARIZONA.
128	110	198	71	26	50	47	59	—	63	86	CALIFORNIA NORTHERN.
117	45	97	33	31	41	26	92	1	11	28	CALIFORNIA EASTERN.
314	235	505	210	112	35	156	361	2	65	130	CALIFORNIA CENTRAL.
41	111	193	102	11	65	33	342	—	47	53	CALIFORNIA SOUTHERN.
23	10	53	7	19	11	24	2	—	3	9	HAWAII.
19	9	26	5	18	—	8	19	—	6	8	IDAHO.
20	5	11	6	7	—	16	—	—	—	16	MONTANA.
37	20	52	18	15	4	26	9	—	3	11	NEVADA.
30	20	51	27	28	4	10	8	—	13	43	OREGON.
23	6	25	11	4	—	6	10	—	3	10	WASHINGTON EASTERN.
42	26	158	24	20	19	26	2	—	9	87	WASHINGTON WESTERN.
8	10	10	—	1	—	2	1	—	2	3	GUAM.
289	200	379	128	139	45	142	274	—	53	145	TENTH CIRCUIT.
50	48	116	32	22	7	34	76	—	25	23	COLORADO.
58	15	55	21	24	4	24	19	—	11	15	KANSAS.
24	41	84	27	26	16	21	154	—	7	24	NEW MEXICO.
46	9	29	7	14	1	9	3	—	1	22	OKLAHOMA NORTHERN.
19	26	11	7	10	—	6	3	—	1	11	OKLAHOMA EASTERN.
48	40	51	26	22	11	20	10	—	6	18	OKLAHOMA WESTERN.
38	8	24	5	12	3	20	6	—	2	17	UTAH.
6	13	9	3	9	3	8	3	—	—	15	WYOMING.

* OBSTRUCTING MAIL, MAILING NON-MAILABLE MATERIAL
AND OTHER POSTAL REGULATIONS.

TABLE F2BC
U.S. BANKRUPTCY COURTS. VOLUNTARY, INVOLUNTARY, AND SECTION 304
BANKRUPTCY CODE CASES COMMENCED, BY CHAPTER OF THE BANKRUPTCY CODE
DURING THE TWELVE MONTH PERIOD ENDED DECEMBER 31, 1980

CIRCUIT AND DISTRICT	TOTAL FILINGS	VOLUNTARY						
		TOTAL FILINGS	CHAPTER 7	CHAPTER 7 STOCK BROKER	CHAPTER 7 COMMODITY BROKER	CHAPTER 9	CHAPTER 11	CHAPTER 11 RAILROAD
TOTAL ALL DISTRICTS..	331,098	329,724	247,979	10	4	1	6,145	1
DISTRICT OF COLUMBIA..	598	594	543	-	-	-	17	1
FIRST CIRCUIT.....	6,566	6,477	4,706	-	1	-	354	-
MAINE.....	1,038	1,033	665	-	1	-	22	-
MASSACHUSETTS.....	3,120	3,062	2,384	-	-	-	163	-
NEW HAMPSHIRE.....	727	710	663	-	-	-	35	-
RHODE ISLAND.....	974	968	763	-	-	-	18	-
PUERTO RICO.....	707	704	231	-	-	-	116	-
SECOND CIRCUIT.....	24,578	24,406	19,696	1	-	-	604	-
CONNECTICUT.....	2,265	2,233	1,989	-	-	-	82	-
NEW YORK NORTHERN.....	4,924	4,915	4,548	-	-	-	59	-
NEW YORK EASTERN.....	8,043	7,999	5,755	1	-	-	124	-
NEW YORK SOUTHERN.....	3,477	3,403	2,770	-	-	-	227	-
NEW YORK WESTERN.....	5,594	5,583	4,374	-	-	-	103	-
VERMONT.....	275	273	260	-	-	-	9	-
THIRD CIRCUIT.....	13,885	13,751	10,427	3	-	-	600	-
DELAWARE.....	495	494	441	-	-	-	10	-
NEW JERSEY.....	5,623	5,572	4,172	2	-	-	191	-
PENNSYLVANIA EASTERN.....	3,465	3,443	1,953	1	-	-	149	-
PENNSYLVANIA MIDDLE.....	1,558	1,547	1,460	-	-	-	47	-
PENNSYLVANIA WESTERN.....	2,730	2,682	2,391	-	-	-	201	-
VIRGIN ISLANDS.....	14	13	10	-	-	-	2	-
FOURTH CIRCUIT.....	23,713	23,625	16,438	1	-	-	480	-
MARYLAND.....	3,988	3,978	3,675	-	-	-	105	-
NO. CAROLINA EASTERN.....	2,975	2,970	1,217	-	-	-	49	-
NO. CAROLINA MIDDLE.....	2,929	2,912	679	-	-	-	36	-
NO. CAROLINA WESTERN.....	1,660	1,650	612	-	-	-	44	-
SOUTH CAROLINA.....	1,185	1,175	887	-	-	-	38	-
VIRGINIA EASTERN.....	6,148	6,133	5,496	1	-	-	64	-
VIRGINIA WESTERN.....	3,075	3,066	2,262	-	-	-	83	-
W. VIRGINIA NORTHERN.....	724	720	672	-	-	-	28	-
W. VIRGINIA SOUTHERN.....	1,029	1,021	938	-	-	-	33	-
FIFTH CIRCUIT.....	44,816	44,588	28,364	2	2	1	1,052	-
ALABAMA NORTHERN.....	7,057	7,043	2,633	-	-	-	66	-
ALABAMA MIDDLE.....	2,163	2,162	637	-	-	-	7	-
ALABAMA SOUTHERN.....	1,121	1,120	611	-	-	-	6	-
FLORIDA NORTHERN.....	488	485	415	-	-	-	27	-
FLORIDA MIDDLE.....	3,806	3,781	3,488	-	-	-	146	-
FLORIDA SOUTHERN.....	1,717	1,681	1,496	-	2	-	91	-
GEORGIA NORTHERN.....	6,012	5,978	4,231	-	-	-	95	-
GEORGIA MIDDLE.....	3,061	3,058	2,058	1	-	-	26	-
GEORGIA SOUTHERN.....	1,793	1,785	885	-	-	-	20	-
LOUISIANA EASTERN.....	2,098	2,092	1,749	-	-	-	56	-
LOUISIANA MIDDLE.....	564	561	501	-	-	-	20	-
LOUISIANA WESTERN.....	2,307	2,304	1,760	-	-	-	23	-
MISSISSIPPI NORTHERN.....	1,087	1,086	1,029	1	-	-	13	-
MISSISSIPPI SOUTHERN.....	3,520	3,520	2,030	-	-	-	50	-
TEXAS NORTHERN.....	2,228	2,180	1,689	-	-	-	115	-
TEXAS EASTERN.....	367	363	316	-	-	-	14	-
TEXAS SOUTHERN.....	2,509	2,486	1,418	-	-	1	192	-
TEXAS WESTERN.....	2,918	2,903	1,418	-	-	-	85	-

TABLE F2BC
U.S. BANKRUPTCY COURTS. VOLUNTARY, INVOLUNTARY, AND SECTION 304
BANKRUPTCY CODE CASES COMMENCED, BY CHAPTER OF THE BANKRUPTCY CODE
DURING THE TWELVE MONTH PERIOD ENDED DECEMBER 31, 1980
(CONTINUED)

CIRCUIT AND DISTRICT	TOTAL FILINGS	INVOLUNTARY				SECTION 304
		CHAPTER 7	CHAPTER 7 STOCK BROKER	CHAPTER 7 COMMODITY BROKER	CHAPTER 11	
TOTAL ALL DISTRICTS..	1,368	1,157	7	1	203	6
DISTRICT OF COLUMBIA..	4	4	-	-	-	-
FIRST CIRCUIT.....	89	75	-	-	14	-
MAINE.....	5	4	-	-	1	-
MASSACHUSETTS.....	58	54	-	-	4	-
NEW HAMPSHIRE.....	17	10	-	-	7	-
RHODE ISLAND.....	6	5	-	-	1	-
PUERTO RICO.....	3	2	-	-	1	-
SECOND CIRCUIT.....	172	154	1	-	17	-
CONNECTICUT.....	32	30	-	-	2	-
NEW YORK NORTHERN.....	9	8	1	-	-	-
NEW YORK EASTERN.....	44	39	-	-	5	-
NEW YORK SOUTHERN.....	74	66	-	-	8	-
NEW YORK WESTERN.....	11	9	-	-	2	-
VERMONT.....	2	2	-	-	-	-
THIRD CIRCUIT.....	134	115	-	-	19	-
DELAWARE.....	1	-	-	-	1	-
NEW JERSEY.....	51	43	-	-	8	-
PENNSYLVANIA EASTERN.....	22	19	-	-	3	-
PENNSYLVANIA MIDDLE.....	11	8	-	-	3	-
PENNSYLVANIA WESTERN.....	48	45	-	-	3	-
VIRGIN ISLANDS.....	1	-	-	-	1	-
FOURTH CIRCUIT.....	85	77	1	-	7	3
MARYLAND.....	9	7	-	-	2	1
NO. CAROLINA EASTERN.....	4	4	-	-	-	1
NO. CAROLINA MIDDLE.....	17	16	-	-	1	-
NO. CAROLINA WESTERN.....	10	9	-	-	1	-
SOUTH CAROLINA.....	9	8	1	-	-	1
VIRGINIA EASTERN.....	15	14	-	-	1	-
VIRGINIA WESTERN.....	9	8	-	-	1	-
W. VIRGINIA NORTHERN.....	4	3	-	-	1	-
W. VIRGINIA SOUTHERN.....	8	8	-	-	-	-
FIFTH CIRCUIT.....	228	193	-	-	35	-
ALABAMA NORTHERN.....	14	10	-	-	4	-
ALABAMA MIDDLE.....	1	1	-	-	-	-
ALABAMA SOUTHERN.....	1	1	-	-	-	-
FLORIDA NORTHERN.....	3	2	-	-	1	-
FLORIDA MIDDLE.....	25	19	-	-	6	-
FLORIDA SOUTHERN.....	36	31	-	-	5	-
GEORGIA NORTHERN.....	34	28	-	-	6	-
GEORGIA MIDDLE.....	3	3	-	-	-	-
GEORGIA SOUTHERN.....	8	7	-	-	1	-
LOUISIANA EASTERN.....	6	5	-	-	1	-
LOUISIANA MIDDLE.....	3	3	-	-	-	-
LOUISIANA WESTERN.....	3	3	-	-	-	-
MISSISSIPPI NORTHERN.....	1	1	-	-	-	-
MISSISSIPPI SOUTHERN.....	-	-	-	-	-	-
TEXAS NORTHERN.....	48	44	-	-	4	-
TEXAS EASTERN.....	4	4	-	-	-	-
TEXAS SOUTHERN.....	23	16	-	-	7	-
TEXAS WESTERN.....	15	15	-	-	-	-

TABLE F2BC
U.S. BANKRUPTCY COURTS. VOLUNTARY, INVOLUNTARY, AND SECTION 304
BANKRUPTCY CODE CASES COMMENCED, BY CHAPTER OF THE BANKRUPTCY CODE
DURING THE TWELVE MONTH PERIOD ENDED DECEMBER 31, 1980
(CONTINUED)

CIRCUIT AND DISTRICT	TOTAL FILINGS	VOLUNTARY							SECTION 304
		TOTAL FILINGS	CHAPTER 7	CHAPTER 7 STOCK BROKER	CHAPTER 7 COMMODITY BROKER	CHAPTER 9	CHAPTER 11	CHAPTER 11 RAILROAD	
SIXTH CIRCUIT.....	60,206	60,084	42,954	1	-	-	580	-	16,509
KENTUCKY EASTERN.....	2,507	2,504	2,056	-	-	-	31	-	417
KENTUCKY WESTERN.....	5,202	5,198	4,161	-	-	-	41	-	996
MICHIGAN EASTERN.....	9,649	9,618	8,236	1	-	-	180	-	1,201
MICHIGAN WESTERN.....	4,413	4,403	2,450	-	-	-	67	-	1,886
OHIO NORTHERN.....	13,255	13,235	9,874	-	-	-	80	-	3,281
OHIO SOUTHERN.....	12,128	12,109	8,876	-	-	-	56	-	3,177
TENNESSEE EASTERN.....	4,205	4,192	2,513	-	-	-	36	-	1,643
TENNESSEE MIDDLE.....	3,912	3,898	2,943	-	-	-	49	-	906
TENNESSEE WESTERN.....	4,935	4,927	1,885	-	-	-	40	-	3,002
SEVENTH CIRCUIT....	45,442	45,304	36,243	-	1	-	499	-	8,561
ILLINOIS NORTHERN.....	19,888	19,837	13,117	-	-	-	266	-	6,453
ILLINOIS CENTRAL.....	5,985	5,965	5,458	-	1	-	22	-	485
ILLINOIS SOUTHERN.....	1,632	1,620	1,406	-	-	-	10	-	204
INDIANA NORTHERN.....	4,992	4,967	4,595	-	-	-	49	-	323
INDIANA SOUTHERN.....	7,831	7,821	7,504	-	-	-	78	-	239
WISCONSIN EASTERN.....	3,115	3,102	2,676	-	-	-	34	-	392
WISCONSIN WESTERN.....	1,999	1,992	1,487	-	-	-	40	-	465
EIGHTH CIRCUIT.....	22,711	22,621	18,323	2	-	-	339	-	3,957
ARKANSAS EASTERN.....	1,844	1,839	454	-	-	-	51	-	1,334
ARKANSAS WESTERN.....	680	677	312	-	-	-	19	-	346
IOWA NORTHERN.....	1,601	1,599	1,384	-	-	-	33	-	182
IOWA SOUTHERN.....	2,165	2,157	2,005	-	-	-	25	-	127
MINNESOTA.....	4,764	4,742	4,027	-	-	-	74	-	641
MISSOURI EASTERN.....	3,350	3,333	3,111	-	-	-	25	-	197
MISSOURI WESTERN.....	4,255	4,238	3,660	1	-	-	45	-	532
NEBRASKA.....	2,834	2,828	2,272	-	-	-	33	-	523
NORTH DAKOTA.....	551	544	520	-	-	-	11	-	13
SOUTH DAKOTA.....	667	664	578	1	-	-	23	-	62
NINTH CIRCUIT.....	68,679	68,433	54,688	-	-	-	1,302	-	12,443
ALASKA.....	488	485	359	-	-	-	78	-	48
ARIZONA.....	4,063	4,059	3,779	-	-	-	86	-	194
CALIFORNIA NORTHERN...	12,869	12,831	9,003	-	-	-	231	-	3,597
CALIFORNIA EASTERN...	8,456	8,440	6,484	-	-	-	136	-	1,820
CALIFORNIA CENTRAL...	20,205	20,118	17,789	-	-	-	277	-	2,052
CALIFORNIA SOUTHERN...	3,787	3,777	2,571	-	-	-	124	-	1,082
HAWAII.....	794	786	398	-	-	-	46	-	342
IDAHO.....	2,157	2,148	1,500	-	-	-	35	-	613
MONTANA.....	1,036	1,031	997	-	-	-	16	-	18
NEVADA.....	2,223	2,205	2,017	-	-	-	79	-	109
OREGON.....	4,913	4,888	4,291	-	-	-	32	-	565
WASHINGTON EASTERN...	2,206	2,201	1,780	-	-	-	63	-	358
WASHINGTON WESTERN...	5,452	5,434	3,691	-	-	-	98	-	1,645
GUAM.....	30	30	29	-	-	-	1	-	-
NORTHERN MARIANAS....	-	-	-	-	-	-	-	-	-
TENTH CIRCUIT.....	19,904	19,841	15,557	-	-	-	318	-	3,966
COLORADO.....	5,968	5,949	3,485	-	-	-	70	-	2,394
KANSAS.....	4,450	4,444	3,335	-	-	-	36	-	1,073
NEW MEXICO.....	1,450	1,444	1,303	-	-	-	51	-	90
OKLAHOMA NORTHERN...	1,657	1,655	1,586	-	-	-	8	-	61
OKLAHOMA EASTERN.....	475	472	464	-	-	-	3	-	5
OKLAHOMA WESTERN.....	2,655	2,645	2,505	-	-	-	51	-	89
UTAH.....	2,739	2,725	2,427	-	-	-	89	-	209
WYOMING.....	510	507	452	-	-	-	10	-	45

TABLE F2BC
U.S. BANKRUPTCY COURTS. VOLUNTARY, INVOLUNTARY, AND SECTION 304
BANKRUPTCY CODE CASES COMMENCED, BY CHAPTER OF THE BANKRUPTCY CODE
DURING THE TWELVE MONTH PERIOD ENDED DECEMBER 31, 1980
(CONTINUED)

CIRCUIT AND DISTRICT	INVOLUNTARY					SECTION 304
	TOTAL FILINGS	CHAPTER 7	CHAPTER 7 STOCK BROKER	CHAPTER 7 COMMODITY BROKER	CHAPTER 11	
SIXTH CIRCUIT.....	122	108	-	1	13	-
KENTUCKY EASTERN.....	3	3	-	-	-	-
KENTUCKY WESTERN.....	4	4	-	-	-	-
MICHIGAN EASTERN.....	31	30	-	-	1	-
MICHIGAN WESTERN.....	10	9	-	-	1	-
OHIO NORTHERN.....	20	18	-	-	2	-
OHIO SOUTHERN.....	19	16	-	-	3	-
TENNESSEE EASTERN.....	13	9	-	-	4	-
TENNESSEE MIDDLE.....	14	13	-	-	1	-
TENNESSEE WESTERN.....	8	6	-	1	1	-
SEVENTH CIRCUIT...	138	115	-	-	23	-
ILLINOIS NORTHERN.....	51	39	-	-	12	-
ILLINOIS CENTRAL.....	20	17	-	-	3	-
ILLINOIS SOUTHERN.....	12	11	-	-	1	-
INDIANA NORTHERN.....	25	20	-	-	5	-
INDIANA SOUTHERN.....	10	10	-	-	-	-
WISCONSIN EASTERN.....	13	11	-	-	2	-
WISCONSIN WESTERN....	7	7	-	-	-	-
EIGHTH CIRCUIT....	89	77	1	-	11	1
ARKANSAS EASTERN.....	5	4	-	-	1	-
ARKANSAS WESTERN.....	3	2	-	-	1	-
IOWA NORTHERN.....	2	2	-	-	-	-
IOWA SOUTHERN.....	8	6	-	-	2	-
MINNESOTA.....	22	21	-	-	1	-
MISSOURI EASTERN.....	17	16	-	-	1	-
MISSOURI WESTERN.....	16	14	1	-	1	1
NEBRASKA.....	6	5	-	-	1	-
NORTH DAKOTA.....	7	6	-	-	1	-
SOUTH DAKOTA.....	3	1	-	-	2	-
NINTH CIRCUIT.....	244	190	3	-	51	2
ALASKA.....	3	2	-	-	1	-
ARIZONA.....	4	3	-	-	1	-
CALIFORNIA NORTHERN..	38	28	-	-	10	-
CALIFORNIA EASTERN...	16	13	-	-	3	-
CALIFORNIA CENTRAL...	87	65	2	-	20	-
CALIFORNIA SOUTHERN..	9	8	-	-	1	1
HAWAII.....	8	6	-	-	2	-
IDAHO.....	9	7	-	-	2	-
MONTANA.....	5	4	1	-	-	-
NEVADA.....	18	13	-	-	5	-
OREGON.....	25	23	-	-	2	-
WASHINGTON EASTERN...	5	4	-	-	1	-
WASHINGTON WESTERN...	17	14	-	-	3	1
GUAM.....	-	-	-	-	-	-
NORTHERN MARIANAS....	-	-	-	-	-	-
TENTH CIRCUIT.....	63	49	1	-	13	-
COLORADO.....	19	17	-	-	2	-
KANSAS.....	6	6	-	-	-	-
NEW MEXICO.....	6	3	-	-	3	-
OKLAHOMA NORTHERN...	2	2	-	-	-	-
OKLAHOMA EASTERN.....	3	3	-	-	-	-
OKLAHOMA WESTERN.....	10	6	1	-	3	-
UTAH.....	14	9	-	-	5	-
WYOMING.....	3	3	-	-	-	-

TABLE F3BC
U.S. BANKRUPTCY COURTS. BUSINESS, NON BUSINESS AND SECTION 304
BANKRUPTCY CODE CASES COMMENCED, BY CHAPTER OF THE BANKRUPTCY CODE
DURING THE TWELVE MONTH PERIOD ENDED DECEMBER 31, 1980

CIRCUIT AND DISTRICT	TOTAL FILINGS	BUSINESS							CHAPTER 13
		TOTAL FILINGS	CHAPTER 7	CHAPTER 7 STOCK BROKER	CHAPTER 7 COMMODITY BROKER	CHAPTER 9	CHAPTER 11	CHAPTER 11 RAILROAD	
TOTAL ALL DISTRICTS..	331,098	43,629	33,676	17	5	1	5,877	1	4,052
DISTRICT OF COLUMBIA..	598	42	25	-	-	-	16	1	-
FIRST CIRCUIT.....	6,566	1,418	896	-	1	-	348	-	173
MAINE.....	1,038	293	219	-	1	-	22	-	51
MASSACHUSETTS.....	3,120	480	306	-	-	-	156	-	18
NEW HAMPSHIRE.....	727	159	117	-	-	-	40	-	2
RHODE ISLAND.....	974	184	139	-	-	-	19	-	26
PUERTO RICO.....	707	302	115	-	-	-	111	-	76
SECOND CIRCUIT.....	24,578	3,734	2,737	2	-	-	604	-	391
CONNECTICUT.....	2,265	435	317	-	-	-	84	-	34
NEW YORK NORTHERN.....	4,924	773	673	1	-	-	57	-	42
NEW YORK EASTERN.....	8,043	1,147	828	1	-	-	127	-	191
NEW YORK SOUTHERN.....	3,477	517	273	-	-	-	224	-	20
NEW YORK WESTERN.....	5,594	762	557	-	-	-	103	-	102
VERMONT.....	275	100	89	-	-	-	9	-	2
THIRD CIRCUIT.....	13,885	2,342	1,676	3	-	-	553	-	110
DELAWARE.....	495	55	40	-	-	-	10	-	5
NEW JERSEY.....	5,623	988	733	2	-	-	192	-	61
PENNSYLVANIA EASTERN..	3,465	377	244	1	-	-	113	-	19
PENNSYLVANIA MIDDLE..	1,558	296	244	-	-	-	44	-	8
PENNSYLVANIA WESTERN..	2,730	616	409	-	-	-	191	-	16
VIRGIN ISLANDS.....	14	10	6	-	-	-	3	-	1
FOURTH CIRCUIT.....	23,713	3,002	2,303	2	-	-	446	-	251
MARYLAND.....	3,988	423	319	-	-	-	93	-	11
NO. CAROLINA EASTERN..	2,975	298	204	-	-	-	44	-	50
NO. CAROLINA MIDDLE..	2,929	274	208	-	-	-	36	-	30
NO. CAROLINA WESTERN..	1,660	185	126	-	-	-	43	-	16
SOUTH CAROLINA.....	1,185	216	175	1	-	-	34	-	6
VIRGINIA EASTERN.....	6,148	691	597	1	-	-	61	-	32
VIRGINIA WESTERN.....	3,075	601	421	-	-	-	83	-	97
W. VIRGINIA NORTHERN..	724	147	117	-	-	-	26	-	4
W. VIRGINIA SOUTHERN..	1,029	167	136	-	-	-	26	-	5
FIFTH CIRCUIT.....	44,816	5,900	4,391	2	2	1	995	-	505
ALABAMA NORTHERN.....	7,057	631	524	-	-	-	63	-	44
ALABAMA MIDDLE.....	2,163	261	151	-	-	-	7	-	103
ALABAMA SOUTHERN.....	1,121	168	147	-	-	-	5	-	16
FLORIDA NORTHERN.....	488	110	75	-	-	-	26	-	9
FLORIDA MIDDLE.....	3,806	655	476	-	-	-	147	-	32
FLORIDA SOUTHERN.....	1,717	277	190	-	2	-	82	-	3
GEORGIA NORTHERN.....	6,012	580	449	-	-	-	92	-	39
GEORGIA MIDDLE.....	3,061	255	212	1	-	-	26	-	16
GEORGIA SOUTHERN.....	1,793	272	208	-	-	-	16	-	48
LOUISIANA EASTERN.....	2,098	261	205	-	-	-	54	-	2
LOUISIANA MIDDLE.....	564	106	83	-	-	-	20	-	3
LOUISIANA WESTERN.....	2,307	324	273	-	-	-	20	-	31
MISSISSIPPI NORTHERN..	1,087	102	86	1	-	-	12	-	3
MISSISSIPPI SOUTHERN..	3,520	76	45	-	-	-	31	-	-
TEXAS NORTHERN.....	2,228	684	526	-	-	-	114	-	44
TEXAS EASTERN.....	367	118	100	-	-	-	12	-	6
TEXAS SOUTHERN.....	2,509	647	396	-	-	1	188	-	62
TEXAS WESTERN.....	2,918	373	245	-	-	-	80	-	48

TABLE F3BC
U.S. BANKRUPTCY COURTS. BUSINESS, NON BUSINESS AND SECTION 304
BANKRUPTCY CODE CASES COMMENCED, BY CHAPTER OF THE BANKRUPTCY CODE
DURING THE TWELVE MONTH PERIOD ENDED DECEMBER 31, 1980
(CONTINUED)

CIRCUIT AND DISTRICT	NON BUSINESS				SECTION 304
	TOTAL FILINGS	CHAPTER 7	CHAPTER 11	CHAPTER 13	
TOTAL ALL DISTRICTS..	287,463	215,460	471	71,532	6
DISTRICT OF COLUMBIA..	556	522	1	33	-
FIRST CIRCUIT.....	5,148	3,885	20	1,243	-
MAINE.....	745	450	1	294	-
MASSACHUSETTS.....	2,640	2,132	11	497	-
NEW HAMPSHIRE.....	568	556	2	10	-
RHODE ISLAND.....	790	629	-	161	-
PUERTO RICO.....	405	118	6	281	-
SECOND CIRCUIT.....	20,844	17,113	17	3,714	-
CONNECTICUT.....	1,830	1,702	-	128	-
NEW YORK NORTHERN.....	4,151	3,883	2	266	-
NEW YORK EASTERN.....	6,896	4,966	2	1,928	-
NEW YORK SOUTHERN.....	2,960	2,563	11	386	-
NEW YORK WESTERN.....	4,832	3,826	2	1,004	-
VERMONT.....	175	173	-	2	-
THIRD CIRCUIT.....	11,543	8,866	66	2,611	-
DELAWARE.....	440	401	1	38	-
NEW JERSEY.....	4,635	3,482	7	1,146	-
PENNSYLVANIA EASTERN..	3,088	1,728	39	1,321	-
PENNSYLVANIA MIDDLE..	1,262	1,224	6	32	-
PENNSYLVANIA WESTERN..	2,114	2,027	13	74	-
VIRGIN ISLANDS.....	4	4	-	-	-
FOURTH CIRCUIT.....	20,708	14,212	41	6,455	3
MARYLAND.....	3,564	3,363	14	187	1
NO. CAROLINA EASTERN..	2,676	1,017	5	1,654	1
NO. CAROLINA MIDDLE..	2,655	487	1	2,167	-
NO. CAROLINA WESTERN..	1,475	495	2	978	-
SOUTH CAROLINA.....	968	720	4	244	1
VIRGINIA EASTERN.....	5,457	4,913	4	540	-
VIRGINIA WESTERN.....	2,474	1,849	1	624	-
W. VIRGINIA NORTHERN..	577	558	3	16	-
W. VIRGINIA SOUTHERN..	862	810	7	45	-
FIFTH CIRCUIT.....	38,916	24,166	92	14,658	-
ALABAMA NORTHERN.....	6,426	2,119	7	4,300	-
ALABAMA MIDDLE.....	1,902	487	-	1,415	-
ALABAMA SOUTHERN.....	953	465	1	487	-
FLORIDA NORTHERN.....	378	342	2	34	-
FLORIDA MIDDLE.....	3,151	3,031	5	115	-
FLORIDA SOUTHERN.....	1,440	1,337	14	89	-
GEORGIA NORTHERN.....	5,432	3,810	9	1,613	-
GEORGIA MIDDLE.....	2,806	1,849	-	957	-
GEORGIA SOUTHERN.....	1,521	684	5	832	-
LOUISIANA EASTERN.....	1,837	1,549	3	285	-
LOUISIANA MIDDLE.....	458	421	-	37	-
LOUISIANA WESTERN.....	1,983	1,490	3	490	-
MISSISSIPPI NORTHERN..	985	944	1	40	-
MISSISSIPPI SOUTHERN..	3,444	1,985	19	1,440	-
TEXAS NORTHERN.....	1,544	1,207	5	332	-
TEXAS EASTERN.....	249	220	2	27	-
TEXAS SOUTHERN.....	1,862	1,038	11	813	-
TEXAS WESTERN.....	2,545	1,188	5	1,352	-

TABLE F3BC
U.S. BANKRUPTCY COURTS. BUSINESS, NON BUSINESS AND SECTION 304
BANKRUPTCY CODE CASES COMMENCED, BY CHAPTER OF THE BANKRUPTCY CODE
DURING THE TWELVE MONTH PERIOD ENDED DECEMBER 31, 1980
(CONTINUED)

CIRCUIT AND DISTRICT	TOTAL FILINGS	BUSINESS							SECTION 304
		TOTAL FILINGS	CHAPTER 7	CHAPTER 7 STOCK BROKER	CHAPTER 7 COMMODITY BROKER	CHAPTER 9	CHAPTER 11	CHAPTER 11 RAILROAD	
SIXTH CIRCUIT.....	60,206	4,485	3,411	1	1	-	566	-	506
KENTUCKY EASTERN.....	2,507	368	318	-	-	-	31	-	19
KENTUCKY WESTERN.....	5,202	178	136	-	-	-	35	-	7
MICHIGAN EASTERN.....	9,649	601	377	1	-	-	172	-	51
MICHIGAN WESTERN.....	4,412	788	560	-	-	-	68	-	160
OHIO NORTHERN.....	13,255	646	479	-	-	-	80	-	87
OHIO SOUTHERN.....	12,128	796	690	-	-	-	56	-	50
TENNESSEE EASTERN.....	4,205	459	364	-	-	-	38	-	57
TENNESSEE MIDDLE.....	3,912	487	386	-	-	-	48	-	53
TENNESSEE WESTERN.....	4,935	162	101	-	1	-	38	-	22
SEVENTH CIRCUIT....	45,442	4,764	3,835	-	1	-	492	-	436
ILLINOIS NORTHERN.....	19,888	1,963	1,408	-	1	-	267	-	287
ILLINOIS CENTRAL.....	5,985	789	719	-	-	-	22	-	48
ILLINOIS SOUTHERN.....	1,632	332	302	-	-	-	11	-	15
INDIANA NORTHERN.....	4,992	356	292	-	-	-	50	-	14
INDIANA SOUTHERN.....	7,831	488	399	-	-	-	73	-	16
WISCONSIN EASTERN.....	3,115	535	478	-	-	-	36	-	21
WISCONSIN WESTERN.....	1,999	301	237	-	-	-	33	-	31
EIGHTH CIRCUIT.....	22,711	4,148	3,522	3	-	-	324	-	299
ARKANSAS EASTERN.....	1,844	161	80	-	-	-	42	-	39
ARKANSAS WESTERN.....	680	103	57	-	-	-	20	-	26
IOWA NORTHERN.....	1,601	590	500	-	-	-	31	-	59
IOWA SOUTHERN.....	2,165	337	292	-	-	-	27	-	18
MINNESOTA.....	4,764	859	758	-	-	-	71	-	30
MISSOURI EASTERN.....	3,350	458	430	-	-	-	20	-	8
MISSOURI WESTERN.....	4,255	705	635	2	-	-	44	-	24
NEBRASKA.....	2,834	477	373	-	-	-	33	-	71
NORTH DAKOTA.....	551	188	170	-	-	-	12	-	6
SOUTH DAKOTA.....	667	270	227	1	-	-	24	-	18
NINTH CIRCUIT.....	68,679	10,358	8,120	3	-	-	1,228	-	1,007
ALASKA.....	488	276	175	-	-	-	79	-	22
ARIZONA.....	4,063	841	722	-	-	-	82	-	37
CALIFORNIA NORTHERN...	12,869	1,621	1,135	-	-	-	203	-	283
CALIFORNIA EASTERN...	8,456	1,430	1,103	-	-	-	137	-	190
CALIFORNIA CENTRAL...	20,205	2,256	1,842	2	-	-	270	-	142
CALIFORNIA SOUTHERN...	3,787	551	395	-	-	-	112	-	44
HAWAII.....	794	224	132	-	-	-	45	-	47
IDAHO.....	2,157	468	336	-	-	-	34	-	98
MONTANA.....	1,036	190	170	1	-	-	15	-	4
NEVADA.....	2,223	359	267	-	-	-	77	-	15
OREGON.....	4,913	804	731	-	-	-	28	-	45
WASHINGTON EASTERN...	2,206	520	443	-	-	-	52	-	25
WASHINGTON WESTERN...	5,452	814	666	-	-	-	93	-	55
GUAM.....	30	4	3	-	-	-	1	-	-
NORTHERN MARIANAS....	-	-	-	-	-	-	-	-	-
TENTH CIRCUIT.....	19,904	3,436	2,760	1	-	-	305	-	370
COLORADO.....	5,968	1,104	799	-	-	-	71	-	234
KANSAS.....	4,450	738	625	-	-	-	36	-	77
NEW MEXICO.....	1,450	164	112	-	-	-	44	-	8
OKLAHOMA NORTHERN...	1,657	266	253	-	-	-	8	-	5
OKLAHOMA EASTERN.....	475	118	114	-	-	-	3	-	1
OKLAHOMA WESTERN.....	2,655	203	155	1	-	-	42	-	5
UTAH.....	2,739	728	602	-	-	-	91	-	35
WYOMING.....	510	115	100	-	-	-	10	-	5

TABLE F3BC
U.S. BANKRUPTCY COURTS. BUSINESS, NON BUSINESS AND SECTION 304
BANKRUPTCY CODE CASES COMMENCED, BY CHAPTER OF THE BANKRUPTCY CODE
DURING THE TWELVE MONTH PERIOD ENDED DECEMBER 31, 1980
(CONTINUED)

CIRCUIT AND DISTRICT	NON BUSINESS				SECTION 304
	TOTAL FILINGS	CHAPTER 7	CHAPTER 11	CHAPTER 13	
SIXTH CIRCUIT.....	55,721	39,691	27	16,003	-
KENTUCKY EASTERN.....	2,139	1,741	-	398	-
KENTUCKY WESTERN.....	5,024	4,029	6	989	-
MICHIGAN EASTERN.....	9,048	7,889	9	1,150	-
MICHIGAN WESTERN.....	3,625	1,899	-	1,726	-
OHIO NORTHERN.....	12,609	9,413	2	3,194	-
OHIO SOUTHERN.....	11,332	8,202	3	3,127	-
TENNESSEE EASTERN.....	3,746	2,158	2	1,586	-
TENNESSEE MIDDLE.....	3,425	2,570	2	853	-
TENNESSEE WESTERN.....	4,773	1,790	3	2,980	-
SEVENTH CIRCUIT....	40,678	32,523	30	8,125	-
ILLINOIS NORTHERN.....	17,925	11,748	11	6,166	-
ILLINOIS CENTRAL.....	5,196	4,756	3	437	-
ILLINOIS SOUTHERN.....	1,300	1,115	-	185	-
INDIANA NORTHERN.....	4,636	4,323	4	309	-
INDIANA SOUTHERN.....	7,343	7,115	5	223	-
WISCONSIN EASTERN.....	2,580	2,209	-	371	-
WISCONSIN WESTERN.....	1,698	1,257	7	434	-
EIGHTH CIRCUIT.....	18,562	14,878	26	3,658	1
ARKANSAS EASTERN.....	1,683	378	10	1,295	-
ARKANSAS WESTERN.....	577	257	-	320	-
IOWA NORTHERN.....	1,011	886	2	123	-
IOWA SOUTHERN.....	1,828	1,719	-	109	-
MINNESOTA.....	3,905	3,290	4	611	-
MISSOURI EASTERN.....	2,892	2,697	6	189	-
MISSOURI WESTERN.....	3,549	3,039	2	508	1
NEBRASKA.....	2,357	1,904	1	452	-
NORTH DAKOTA.....	363	356	-	7	-
SOUTH DAKOTA.....	397	352	1	44	-
NINTH CIRCUIT.....	58,319	46,758	125	11,436	2
ALASKA.....	212	186	-	26	-
ARIZONA.....	3,222	3,060	5	157	-
CALIFORNIA NORTHERN...	11,248	7,896	38	3,314	-
CALIFORNIA EASTERN...	7,026	5,394	2	1,630	-
CALIFORNIA CENTRAL...	17,949	16,012	27	1,910	-
CALIFORNIA SOUTHERN...	3,235	2,184	13	1,038	1
HAWAII.....	570	272	3	295	-
IDAHO.....	1,689	1,171	3	515	-
MONTANA.....	846	831	1	14	-
NEVADA.....	1,864	1,763	7	94	-
OREGON.....	4,109	3,583	6	520	-
WASHINGTON EASTERN...	1,686	1,341	12	333	-
WASHINGTON WESTERN...	4,637	3,039	8	1,590	1
GUAM.....	26	26	-	-	-
NORTHERN MARIANAS....	-	-	-	-	-
TENTH CIRCUIT.....	16,468	12,846	26	3,596	-
COLORADO.....	4,864	2,703	1	2,160	-
KANSAS.....	3,712	2,716	-	996	-
NEW MEXICO.....	1,286	1,194	10	82	-
OKLAHOMA NORTHERN...	1,391	1,335	-	56	-
OKLAHOMA EASTERN.....	357	353	-	4	-
OKLAHOMA WESTERN.....	2,452	2,356	12	84	-
UTAH.....	2,011	1,834	3	174	-
WYOMING.....	395	355	-	40	-

Table J-1
United States District Courts
Grand Juror Usage for the Six Month Period
July 1 - December 31, 1980

District	Total in Existence in the Six Month Period	Sessions Convened	Jurors in Session	Hours in Session	Average Number of Jurors per Session	Average Number of Hours per Session
Total All Districts	571	5,352	106,330	27,961	19.9	5.22
District of Columbia	21	294	5,934	1,317	20.2	4.48
First Circuit						
Maine	3	8	166	43	20.8	5.38
Massachusetts	17	260	4,926	1,203	18.9	4.63
New Hampshire	2	12	251	61	20.9	5.08
Rhode Island	4	15	298	96	19.9	6.40
Puerto Rico	4	34	706	175	20.8	5.15
Second Circuit						
Connecticut	11	71	1,386	382	19.5	5.38
New York:						
Northern	6	53	997	237	18.8	4.47
Eastern	43	420	8,240	1,745	19.6	4.15
Southern	40	542	10,724	2,634	19.8	4.86
Western	8	80	1,568	399	19.6	4.99
Vermont	3	18	339	66	18.8	3.67
Third Circuit						
Delaware	2	17	309	87	18.2	5.12
New Jersey	10	177	3,404	853	19.2	4.82
Pennsylvania:						
Eastern	13	174	3,475	683	20.0	3.93
Middle	5	37	726	209	19.6	5.65
Western	11	89	1,855	527	20.8	5.92
Virgin Islands*	-	-	-	-	-	-
Fourth Circuit						
Maryland	15	174	3,414	884	19.6	5.08
North Carolina:						
Eastern	3	15	334	80	22.3	5.33
Middle	1	9	196	60	21.8	6.67
Western	2	26	501	172	19.3	6.62
South Carolina	2	26	545	200	21.0	7.69
Virginia:						
Eastern	15	70	1,399	437	20.0	6.24
Western	4	22	420	128	19.1	5.82
West Virginia:						
Northern	3	9	194	72	21.6	8.00
Southern	5	37	712	275	19.2	7.43
Fifth Circuit						
Alabama:						
Northern	2	14	307	93	21.9	6.64
Middle	1	11	193	62	17.5	5.64
Southern	2	12	238	72	19.8	6.00
Florida:						
Northern	2	24	501	157	20.9	6.54
Middle	9	101	1,977	653	19.6	6.47
Southern	17	158	3,009	597	19.0	3.78
Georgia:						
Northern	9	65	1,306	382	20.1	5.88
Middle	4	17	350	111	20.6	6.53
Southern	1	12	236	78	19.7	6.50
Louisiana:						
Eastern	7	61	1,213	378	19.9	6.20
Middle	3	19	402	88	21.2	4.63
Western	5	34	692	194	20.4	5.71
Mississippi:						
Northern	1	8	159	61	19.9	7.63
Southern	1	19	389	116	20.5	6.11
Texas:						
Northern	10	68	1,378	450	20.3	6.62
Eastern	3	18	369	117	20.5	6.50
Southern	13	80	1,572	349	19.7	4.36
Western	19	66	1,389	318	21.0	4.82
Canal Zone*	-	-	-	-	-	-

Table J-1
United States District Courts
Grand Juror Usage for the Six Month Period
July 1 - December 31, 1980

District	Total in Existence in the Six Month Period	Sessions Convened	Jurors in Session	Hours in Session	Average Number of Jurors per Session	Average Number of Hours per Session
Sixth Circuit						
Kentucky:						
Eastern	6	54	1,033	271	19.1	5.02
Western	1	32	606	170	18.9	5.31
Michigan:						
Eastern	13	143	2,971	815	20.8	5.70
Western	2	20	414	125	20.7	6.25
Ohio:						
Northern	13	62	1,221	363	19.7	5.85
Southern	10	49	972	347	19.8	7.08
Tennessee:						
Eastern	3	8	147	53	18.4	6.63
Middle	4	54	1,057	324	19.6	6.00
Western	4	31	641	178	20.7	5.74
Seventh Circuit						
Illinois:						
Northern	18	221	4,545	1,145	20.6	5.18
Central	3	33	639	190	19.4	5.76
Southern	2	25	487	137	19.5	5.48
Indiana:						
Northern	4	17	347	92	20.4	5.41
Southern	4	35	697	286	19.9	8.17
Wisconsin:						
Eastern	2	32	643	207	20.1	6.47
Western	2	14	298	82	21.3	5.86
Eighth Circuit						
Arkansas:						
Eastern	1	6	116	39	19.3	6.50
Western	2	7	149	35	21.3	5.00
Iowa:						
Northern	3	18	395	87	21.9	4.83
Southern	2	9	183	55	20.3	6.11
Minnesota:						
Northern	5	32	682	217	21.3	6.78
Missouri:						
Eastern	3	29	579	173	20.0	5.97
Western	6	21	436	145	20.8	6.90
Nebraska	2	13	273	85	21.0	6.54
North Dakota	1	6	133	36	22.2	6.00
South Dakota	2	12	232	63	19.3	5.25
Ninth Circuit						
Alaska	2	19	371	152	19.5	8.00
Arizona	6	76	1,497	389	19.7	5.12
California:						
Northern	9	105	2,089	605	19.9	5.76
Eastern	3	25	507	149	20.3	5.96
Central	25	237	4,697	1,175	19.8	4.96
Southern	9	121	2,374	640	19.6	5.29
Hawaii	2	18	327	80	18.2	4.44
Idaho	2	9	202	61	22.4	6.78
Montana	1	5	113	32	22.6	6.40
Nevada	5	61	1,182	217	19.4	3.56
Oregon	6	26	543	142	20.9	5.46
Washington:						
Eastern	1	5	104	15	20.8	3.00
Western	4	30	653	233	21.8	7.77
Guam	1	9	169	73	18.8	8.11
Northern Marianas	1	2	45	6	22.5	3.00
Tenth Circuit						
Colorado	2	39	765	259	19.6	6.64
Kansas	4	22	424	136	19.3	6.18
New Mexico	2	12	255	72	21.3	6.00
Oklahoma:						
Northern	1	12	247	96	20.6	8.00
Eastern	1	6	115	36	19.2	6.00
Western	1	32	609	226	19.0	7.06
Utah	2	12	230	66	19.2	5.50
Wyoming	1	10	217	80	21.7	8.00

* The districts of the Virgin Islands and Canal Zone reported no grand juries in existence during the six month period.

Table J-2
United States District Courts
Petit Juror Usage For the Six Month Period
July 1 - December 31, 1980

District	Number of Juror Days ¹					Number of Jury Trial Days			
	Total Available	Percent Selected or Serving	Percent Challenged	Percent Not Selected, Serving or Challenged	Percent in Travel Status	Total	Percent Civil	Percent Criminal	Juror Usage Index ²
Total All Districts	302,322	60.7	15.3	23.2	0.8	16,359	53.5	46.5	18.48
District of Columbia	8,540	64.2	11.1	24.6	-	444	43.0	57.0	19.23
First Circuit									
Maine	509	81.5	9.8	4.3	4.3	26	42.3	57.7	19.58
Massachusetts	5,451	59.3	10.8	29.9	-	327	67.3	32.7	16.67
New Hampshire	1,377	75.1	14.5	10.2	0.2	100	84.0	16.0	13.77
Rhode Island	1,358	75.3	14.6	10.2	-	82	63.4	36.6	16.56
Puerto Rico	1,708	45.1	13.6	27.9	13.4	62	16.1	83.9	27.55
Second Circuit									
Connecticut	2,408	73.5	16.3	10.2	-	130	57.7	42.3	18.52
New York:									
Northern	1,022	65.9	9.9	24.2	-	69	78.3	21.7	14.81
Eastern	12,880	50.0	12.2	37.8	-	560	44.8	55.2	23.00
Southern	20,037	50.6	15.9	33.4	-	957	61.0	39.0	20.94
Western	3,446	83.9	6.4	9.7	-	180	11.7	88.3	19.14
Vermont	906	64.7	10.5	24.8	-	58	58.6	41.4	15.62
Third Circuit									
Delaware	437	60.0	22.7	17.4	-	31	77.4	22.6	14.10
New Jersey	6,362	73.5	13.8	12.7	-	416	51.0	49.0	15.29
Pennsylvania:									
Eastern	13,323	52.6	19.4	27.8	0.2	640	63.0	37.0	20.82
Middle	3,572	79.3	13.8	6.8	0.1	229	78.2	21.8	15.60
Western	4,021	63.4	17.7	15.8	3.1	244	55.7	44.3	16.48
Virgin Islands	2,620	64.9	19.6	15.5	-	99	40.4	59.6	26.46
Fourth Circuit									
Maryland	5,239	54.3	18.0	26.7	0.9	255	47.8	52.2	20.55
North Carolina:									
Eastern	2,419	75.4	10.3	14.2	0.1	126	37.3	62.7	19.20
Middle	799	73.6	17.6	5.0	3.8	42	21.4	78.6	19.02
Western	816	85.4	7.7	6.9	-	59	57.6	42.4	13.83
South Carolina	4,152	81.4	10.3	7.3	1.0	258	76.4	23.6	16.09
Virginia:									
Eastern	2,397	51.9	31.6	16.5	-	156	72.4	27.6	15.37
Western	1,106	52.8	41.0	6.1	-	68	70.6	29.4	16.26
West Virginia:									
Northern	324	60.8	26.2	12.7	0.3	15	-	100.0	21.60
Southern	1,883	69.6	15.8	14.1	0.5	115	38.3	61.7	16.37
Fifth Circuit									
Alabama:									
Northern	3,535	47.7	18.7	27.9	5.7	182	71.4	28.6	19.42
Middle	1,338	74.6	9.3	9.6	6.4	68	39.7	60.3	19.68
Southern	1,485	76.8	13.2	4.9	5.1	89	53.9	46.1	18.69
Florida:									
Northern	1,856	67.2	15.8	16.9	0.1	111	41.4	58.6	16.72
Middle	4,258	71.7	15.1	13.2	-	255	31.0	69.0	16.70
Southern	11,958	51.0	12.7	36.3	-	476	17.0	83.0	25.12
Georgia:									
Northern	7,150	61.1	18.5	20.4	-	477	68.8	31.2	14.99
Middle	1,309	68.1	23.5	8.3	-	70	37.1	62.9	18.70
Southern	1,163	71.8	20.0	8.2	-	65	86.2	13.8	17.89
Louisiana:									
Eastern	5,708	49.9	22.9	27.0	0.2	333	83.8	16.2	17.14
Middle	903	43.1	14.0	43.0	-	42	64.3	35.7	21.50
Western	1,914	52.5	22.7	24.8	-	112	77.7	22.3	17.09
Mississippi:									
Northern	1,231	58.0	17.4	24.0	0.6	66	75.8	24.2	18.65
Southern	1,618	49.2	15.1	29.4	6.4	61	78.7	21.3	26.52
Texas:									
Northern	6,630	57.9	13.2	28.9	0.1	336	53.0	47.0	19.73
Eastern	2,538	58.2	20.3	21.1	0.4	119	81.5	18.5	21.33
Southern	8,081	64.4	13.2	22.3	-	397	49.9	50.1	20.36
Western	4,448	62.9	16.5	20.5	0.2	216	49.5	50.5	20.59
Canal Zone	69	34.8	11.6	53.6	-	3	100.0	-	23.00

Table J-2
United States District Courts
Petit Juror Usage For The Six Month Period
July 1 - December 31, 1980

District	Number of Juror Days ¹					Number of Jury Trial Days			
	Total Available	Percent Selected or Serving	Percent Challenged	Percent Not Selected, Serving or Challenged	Percent in Travel Status	Total	Percent Civil	Percent Criminal	Juror Usage Index ²
Sixth Circuit									
Kentucky:									
Eastern	4,375	60.3	15.2	24.5	-	183	18.0	82.0	23.91
Western	1,884	50.4	10.7	38.9	-	93	62.4	37.6	20.31
Michigan:									
Eastern	10,023	58.3	10.4	31.3	-	572	60.0	40.0	17.52
Western	1,781	66.7	10.3	22.3	0.6	101	53.5	46.5	17.63
Ohio:									
Northern	4,248	57.2	13.8	29.0	-	237	70.0	30.0	17.92
Southern	2,962	65.5	13.1	20.9	0.5	165	34.5	65.5	17.95
Tennessee:									
Eastern	1,462	75.0	10.3	14.8	-	113	92.9	7.1	12.94
Middle	2,165	52.8	11.2	36.0	-	123	84.6	15.4	17.60
Western	3,047	68.9	16.3	14.7	-	178	32.0	68.0	17.12
Seventh Circuit									
Illinois:									
Northern	8,773	59.5	12.5	28.0	-	492	52.2	47.8	17.83
Central	1,673	49.7	17.1	32.9	0.3	87	60.9	39.1	19.23
Southern	1,396	60.8	21.0	17.3	0.9	67	41.8	58.2	20.84
Indiana:									
Northern	1,779	56.7	15.3	28.0	-	90	47.8	52.2	19.77
Southern	2,306	61.1	12.3	26.6	-	135	55.6	44.4	17.08
Wisconsin:									
Eastern	1,529	69.7	17.3	13.1	-	121	81.0	19.0	12.64
Western	896	66.7	19.6	12.8	0.8	55	60.0	40.0	16.29
Eighth Circuit									
Arkansas:									
Eastern ³	2,453	62.3	22.3	15.5	-	132	53.8	46.2	18.58
Western ³	1,300	67.1	23.4	9.5	-	66	77.3	22.7	19.70
Iowa:									
Northern	380	65.5	15.5	9.2	9.7	23	78.3	21.7	16.52
Southern	1,379	64.5	14.4	17.3	3.7	78	56.4	43.6	17.68
Minnesota	5,186	69.7	15.1	14.2	1.0	320	45.0	55.0	16.21
Missouri:									
Eastern	3,154	53.7	17.2	29.0	0.1	189	68.3	31.7	16.69
Western	2,676	62.9	24.4	12.7	-	131	15.3	84.7	20.43
Nebraska	875	54.4	19.3	20.3	5.9	53	73.6	26.4	16.51
North Dakota	1,768	62.7	18.0	13.0	6.3	98	43.9	56.1	18.04
South Dakota	1,832	54.4	21.8	17.9	5.9	89	47.2	52.8	20.58
Ninth Circuit									
Alaska	885	49.7	14.2	32.2	3.8	31	6.5	93.5	28.55
Arizona	3,806	62.2	21.5	15.2	1.0	190	9.5	90.5	20.03
California:									
Northern	7,096	60.8	15.3	23.9	-	399	66.9	33.1	17.78
Eastern	1,666	65.5	11.5	20.9	2.0	101	57.4	42.6	16.50
Central	12,109	63.2	8.9	26.3	1.6	635	35.3	64.7	19.07
Southern	4,212	58.4	17.7	23.9	-	205	32.2	67.8	20.55
Hawaii	431	66.1	32.3	1.6	-	23	13.0	87.0	18.74
Idaho	651	59.0	18.7	11.2	11.1	34	35.3	64.7	19.15
Montana	945	51.0	16.6	20.3	12.1	48	75.0	25.0	19.69
Nevada	2,140	54.0	17.1	26.8	2.1	87	4.6	95.4	24.60
Oregon	2,844	65.8	17.0	14.6	2.6	178	64.0	36.0	15.98
Washington:									
Eastern	666	70.9	14.7	13.5	0.9	60	88.3	11.7	11.10
Western	3,105	63.7	11.3	22.3	2.7	164	26.8	73.2	18.93
Guam	22	-	-	100.0	-	-	-	-	-
Northern Marianas	169	23.7	18.3	58.0	-	5	60.0	40.0	33.80
Tenth Circuit									
Colorado	2,905	67.7	17.2	12.9	2.1	202	47.5	52.5	14.38
Kansas	2,141	68.4	11.1	20.0	0.5	154	70.8	29.2	13.90
New Mexico	1,953	67.4	18.2	8.1	6.3	128	68.0	32.0	15.26
Oklahoma:									
Northern	1,595	69.8	17.4	12.8	-	107	42.1	57.9	14.91
Eastern	832	72.4	19.7	5.9	1.1	65	69.2	30.8	12.80
Western	2,651	75.2	19.4	5.4	-	211	66.4	33.6	12.56
Utah ³	1,407	61.8	27.4	10.7	0.1	69	39.1	60.9	20.39
Wyoming	480	65.4	21.9	12.7	-	46	91.3	8.7	10.43

¹ Due to rounding, percentages indicated in the breakdown of total available jurors may not total to 100.0.
² Total available jurors divided by total jury trial days giving the average number of jurors available per jury trial day.
³ Indicates those districts which have not yet adopted local rules reducing the size of civil juries.

Table K-1
Federal Public Defender Organizations
Summary of Representations by District
(July 1 - December 31, 1980)

Representations by District	Pending July 1, 1980	Cases Opened	Cases Closed			Pending December 31, 1980
			Number	Hours in Court ¹		
				Total	Average per Case	
TOTAL	3,623	7,263	7,039	15,305	2.2	3,847
Criminal	2,086	4,825	4,675	13,916	3.0	2,236
Appeals	488	241	265	93	0.4	464
Other ²	1,049	2,197	2,099	1,296	0.6	1,147
Arizona	166	419	429	776	1.8	156
Criminal	90	297	304	729	2.4	83
Appeals	33	28	25	16	0.6	36
Other	43	94	100	31	0.3	37
Arkansas, Western ³	-	103	86	162	1.9	17
Criminal	-	102	86	162	1.9	16
Appeals	-	-	-	-	-	-
Other	-	1	-	-	-	1
California, Northern	261	428	442	752	1.7	247
Criminal	206	355	367	694	1.9	194
Appeals	17	8	7	6	0.9	18
Other	38	65	68	52	0.8	35
California, Eastern	143	415	421	573	1.4	137
Criminal	94	226	242	482	2.0	78
Appeals	8	10	7	5	0.7	11
Other	41	179	172	86	0.5	48
California, Central	329	687	689	2,297	3.3	327
Criminal	229	414	429	2,068	4.8	214
Appeals	47	16	12	5	0.4	51
Other	53	257	248	225	0.9	62
Colorado	99	129	144	226	1.6	84
Criminal	49	69	80	212	2.7	38
Appeals	20	6	3	1	0.3	23
Other	30	54	61	13	0.2	23
Connecticut	60	107	84	430	5.1	83
Criminal	31	56	49	401	8.2	38
Appeals	1	8	2	-	-	7
Other	28	43	33	28	0.8	38
Florida, Northern	31	99	105	128	1.2	25
Criminal	25	77	82	113	1.4	20
Appeals	3	1	3	-	-	1
Other	3	21	20	15	0.8	4
Florida, Middle	201	164	168	536	3.2	197
Criminal	75	103	117	486	4.2	61
Appeals	21	17	8	6	0.8	30
Other	105	44	43	45	1.0	106
Florida, Southern	537	1,003	801	1,274	1.6	739
Criminal	218	822	641	1,184	1.8	399
Appeals	32	9	8	2	0.3	33
Other	287	172	152	89	0.6	307
Georgia, Southern	25	79	86	180	2.1	18
Criminal	16	62	68	154	2.3	10
Appeals	5	5	3	-	-	7
Other	4	12	15	26	1.7	1

Table K-1
Federal Public Defender Organizations
Summary of Representations by District
(July 1 - December 31, 1980)
(continued)

Representations by District	Pending July 1, 1980	Cases Opened	Cases Closed			Pending December 31, 1980
			Number	Hours in Court ¹		
				Total	Average per Case	
TOTAL: Illinois	38	45	55	93	1.7	28
Criminal	16	32	34	85	2.5	14
Appeals	6	3	2	2	1.0	7
Other	16	10	19	6	0.3	7
Illinois, Central	-	2	-	-	-	2
Criminal	-	1	-	-	-	1
Appeals	-	1	-	-	-	1
Other	-	-	-	-	-	-
Illinois, Southern	38	43	55	93	1.7	26
Criminal	16	31	34	85	2.5	13
Appeals	6	2	2	2	1.0	6
Other	16	10	19	6	0.3	7
Kansas	77	126	117	210	1.8	86
Criminal	36	73	71	183	2.6	38
Appeals	19	10	7	2	0.3	22
Other	22	43	39	25	0.6	26
Kentucky, Eastern	45	107	98	260	2.7	54
Criminal	15	37	31	194	6.3	21
Appeals	10	8	11	14	1.3	7
Other	20	62	56	52	0.9	26
Louisiana, Eastern	81	150	159	289	1.8	72
Criminal	60	84	100	244	2.4	44
Appeals	6	1	3	-	-	4
Other	15	65	56	44	0.8	24
Maryland	138	295	272	280	1.0	161
Criminal	93	191	164	258	1.6	120
Appeals	13	5	7	1	0.1	11
Other	32	99	101	22	0.2	30
Massachusetts	12	86	62	118	1.9	36
Criminal	9	69	47	108	2.3	31
Appeals	-	-	-	-	-	-
Other	3	17	15	10	0.7	5
Minnesota	58	101	90	211	2.3	69
Criminal	36	63	55	188	3.4	44
Appeals	7	7	5	6	1.2	9
Other	15	31	30	17	0.6	16
Missouri, Western	87	398	380	1,969	5.2	105
Criminal	28	66	68	1,895	27.9 ⁵	26
Appeals	9	9	5	1	0.2	13
Other ⁴	50	323	307	73	0.2	66
Nevada	84	142	157	403	2.6	69
Criminal	67	85	108	359	3.3	44
Appeals	6	9	2	-	-	13
Other	11	48	47	43	0.9	12
New Jersey	238	297	298	616	2.1	237
Criminal	172	204	215	510	2.4	161
Appeals	9	12	8	5	0.6	13
Other	57	81	75	102	1.4	63
New Mexico	119	119	126	122	1.0	112
Criminal	37	61	66	104	1.6	32
Appeals	36	10	16	5	0.3	30
Other	46	48	44	14	0.3	50

Table K-1
Federal Public Defender Organizations
Summary of Representations by District
(July 1 - December 31, 1980)
(continued)

Representations by District	Pending July 1, 1980	Cases Opened	Cases Closed			Pending December 31, 1980
			Number	Hours in Court ¹		
				Total	Average per Case	
Ohio, Northern	96	128	156	590	3.8	68
Criminal	58	76	93	548	5.9	41
Appeals	11	9	11	3	0.3	9
Other	27	43	52	39	0.8	18
Pennsylvania, Western	49	65	57	119	2.1	57
Criminal	26	33	29	97	3.3	30
Appeals	13	3	6	1	0.2	10
Other	10	29	22	21	1.0	17
Puerto Rico	24	153	153	227	1.5	24
Criminal	23	137	139	220	1.6	21
Appeals	-	3	1	-	-	2
Other	1	13	13	7	0.5	1
South Carolina	49	176	148	322	2.5	77
Criminal	37	137	123	304	2.5	51
Appeals	8	11	1	-	-	18
Other	4	28	24	18	0.8	8
Tennessee, Middle	38	75	65	81	1.2	48
Criminal	27	46	47	69	1.5	26
Appeals	7	1	1	-	-	7
Other	4	28	17	13	0.8	15
Tennessee, Western	62	96	112	197	1.8	46
Criminal	52	57	75	171	2.3	34
Appeals	5	2	4	4	1.0	3
Other	5	37	33	22	0.7	9
Texas, Southern	99	452	427	512	1.2	124
Criminal	65	339	318	458	1.4	86
Appeals	11	8	6	1	0.2	13
Other	23	105	103	53	0.5	25
Texas, Western	85	233	221	299	1.4	97
Criminal	54	155	153	263	1.7	56
Appeals	11	6	4	-	-	13
Other	20	72	64	36	0.6	28
Virgin Islands	113	161	155	651	4.2	119
Criminal	94	141	144	638	4.4	91
Appeals	14	7	1	1	1.0	20
Other	5	13	10	12	1.2	8
Washington, Western	157	173	234	323	1.4	96
Criminal	32	116	94	253	2.7	54
Appeals	96	9	86	10	0.1	19
Other	29	48	54	61	1.1	23
West Virginia, Southern	22	52	42	85	2.0	32
Criminal	16	40	36	83	2.3	20
Appeals	4	-	-	-	-	4
Other	2	12	6	2	0.3	8

¹ Detail may not add to total due to rounding to whole hours.

² Other representations include court directed prisoner representations, bail/presentment, witness, probation revocation, and parole revocation representations.

³ Arkansas, Western opened in October, 1980, as a branch office of Missouri, Western.

⁴ Includes 205 court directed prisoner representations of inmates of the U.S. Medical Center for Federal Prisoners at Springfield, Missouri.

⁵ Two extortion cases which went to jury trial accounted for 1,630 of the total hours in court. Excluding these two cases the average number of hours per criminal case would be 4.0.

Table L-1
Community Defender Organizations
Summary of Representations by District
(July 1 - December 31, 1980)

Representations by District	Pending July 1, 1980	Cases Opened	Cases Closed			Pending December 31, 1980
			Number	Hours in Court ¹		
				Total	Average per Case	
TOTAL	1,667	4,039	3,962	7,750	2.0	1,744
Criminal	1,011	3,073	3,027	6,834	2.3	1,057
Appeals	166	98	109	84	0.8	155
Other	490	868	826	833	1.0	532
California, Southern	273	2,029	2,081	2,136	1.0	221
Criminal	157	1,772	1,790	1,889	1.1	139
Appeals	27	16	17	22	1.3	26
Other	89	241	274	225	0.8	56
Georgia, Northern	81	207	133	1,140	8.6	155
Criminal	39	128	82	1,107	13.5 ³	85
Appeals	20	11	10	1	0.1	21
Other	22	68	41	32	0.8	49
Illinois, Northern	107	250	226	269	1.2	131
Criminal	68	185	170	237	1.4	83
Appeals	3	1	2	-	-	2
Other	36	64	54	32	0.6	46
Michigan, Eastern	249	255	250	830	3.3	254
Criminal	146	177	168	769	4.6	155
Appeals	27	6	5	-	-	28
Other	76	72	77	62	0.8	71
TOTAL: New York	573	952	934	2,416	2.6	591
Criminal	419	655	649	2,087	3.2	425
Appeals	31	38	40	26	0.7	29
Other	123	259	245	303	1.2	137
New York, Eastern	239	411	368	1,170	3.2	282
Criminal	209	326	296	1,058	3.6	239
Appeals	-	-	-	-	-	-
Other	30	85	72	112	1.6	43
Second Circuit	43	46	51	40	0.8	38
Criminal	-	-	-	-	-	-
Appeals	31	38	40	26	0.7	29
Other	12	8	11	14	1.3	9
New York, Southern	291	495	515	1,207	2.3	271
Criminal	210	329	353	1,030	2.9	186
Appeals	-	-	-	-	-	-
Other	81	166	162	177	1.1	85
Oregon	196	144	131	230	1.8	209
Criminal	70	61	53	155	2.9	78
Appeals	42	11	24	29	1.2	29
Other	84	72	54	47	0.9	102
Pennsylvania, Eastern	188	202	207	730	3.5	183
Criminal	112	95	115	591	5.1	92
Appeals	16	15	11	6	0.5	20
Other	60	92	81	133	1.6	71

¹ Detail may not add to total due to rounding to whole hours.

² Other representations include court directed prisoner representations, bail/presentment, witness, probation revocation and parole revocation representations.

³ One lending institution fraud case accounted for 712 in-court hours. Excluding this case, the average number of hours per criminal case would be 4.9.



END