

National Criminal Justice Reference Service

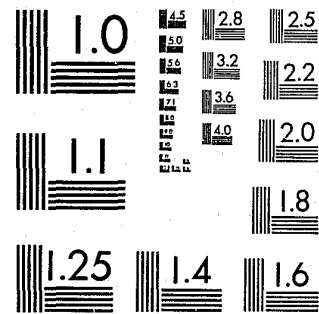

This microfiche was produced from documents received for inclusion in the NCJRS data base. Since NCJRS cannot exercise control over the physical condition of the documents submitted, the individual frame quality will vary. The resolution chart on this frame may be used to evaluate the document quality.



MICROCOPY RESOLUTION TEST CHART
NATIONAL BUREAU OF STANDARDS-1963-A

Microfilming procedures used to create this fiche comply with the standards set forth in 41CFR 101-11.504.

Points of view or opinions stated in this document are those of the author(s) and do not represent the official position or policies of the U. S. Department of Justice.

National Institute of Justice
United States Department of Justice
Washington, D. C. 20531

DATE FILMED

7/27/81

77104

1979 Commitments to Jails

Va. Dept. of Corrections

Va. Dept. of Corrections

M.F.

**COMMITMENTS TO
COUNTY AND CITY JAILS
AND CITY JAIL FARMS
FISCAL YEAR ENDED JUNE 30, 1979**

77104

U.S. Department of Justice
National Institute of Justice

This document has been reproduced exactly as received from the person or organization originating it. Points of view or opinions stated in this document are those of the authors and do not necessarily represent the official position or policies of the National Institute of Justice.

Permission to reproduce this copyrighted material has been granted by Stewart W. Lowery
Virginia Dept. of Correction

to the National Criminal Justice Reference Service (NCJRS).

Further reproduction outside of the NCJRS system requires permission of the copyright owner.

NCJRS

APR 10th 1981

ACQUISITIONS

VIRGINIA DEPARTMENT OF CORRECTIONS
Division of Program Development and Evaluation
Research and Reporting Unit

Virginia Department of Corrections

Terrell Don Hutto, DIRECTOR

*Herbert A. Parr
EXECUTIVE ASSISTANT DIRECTOR*

*Robert M. Landon
DIVISION OF INSTITUTIONAL SERVICES*

*Carlton B. Bolte
DIVISION OF COMMUNITY
AND PREVENTION SERVICES*



*William E. Weddington
DIVISION OF PROGRAM
DEVELOPMENT AND EVALUATION*

*Frank Mueller
DIVISION OF CAPITAL OUTLAY
AND MAINTENANCE*

*Robert E. Zukowski
DIVISION OF FINANCE*

*P. O. Box 26963
Richmond, Virginia 23261*

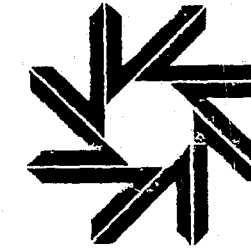

Your agency is on our distribution list for this report. Please return this page to the address below if you wish to be removed from the mailing list or if we have the incorrect address, or you need additional copies of the publication.

DISCONTINUE SENDING REPORT

SEND _____ ADDITIONAL REPORTS

CORRECT MAILING ADDRESS:

Return this information to:

Department of Corrections
Research & Reporting Unit
Reporting Section
P. O. Box 26963
Richmond, Virginia 23261

CCJ - 79

PREFACE

This report covers commitments to county and city jails and city jail farms; it should be noted that this confinement in jail does not reflect whether a person has been judged innocent or guilty. A separate commitment is reported each time a person is confined in jail on a charge of having violated a law or ordinance, for being inebriated or insane, as a material witness in a criminal case, for investigation, for protection, or for any other reason. The confinement may be before or after adjudication of the case in which the prisoner is involved. A person who is recommitted after being released on bond or otherwise released is reported each time he is placed in jail.

The statistics in this report were obtained from the Forms DC - J6, Record of Prisoners Confined. These forms are submitted monthly by the individual jails and jail farms to the Virginia Department of Corrections, Division of Finance, Jails Reimbursement Unit. The primary purpose of these documents is to serve as a basis for determining costs of operation and the amount of state reimbursement to local jails and city jail farms. To serve the secondary function, that of providing statistical data, the forms are then transferred to the Electronic Data Processing Unit for editing and computer processing. The final statistical report is prepared by the Research and Reporting Unit. All questions, remarks or requests relating to the report should be directed to this agency:

Virginia Department of Corrections
Research and Reporting Unit
Reporting Section
P. O. Box 26963
Richmond, Virginia 23261
Phone: (804) 257-1974

TABLE OF CONTENTS

	Page
Analysis of Commitments to County and City Jails and City Jail Farms	1
Figure 1 - Ten Year Comparison of Commitments	6
Figure 2 - Ten Year Comparison of Prisoner Days	6
TABLES	
I Commitments to County and City Jails and City Jail Farms by Type of Offense According to Race and Sex	7
II Commitments to County and City Jails and City Jail Farms by Age Groups According to Race and Sex	8
III Commitments to County and City Jails and City Jail Farms by Offenses According to Race and Sex	9
IV Commitments to County and City Jails and City Jail Farms by Jails, Race and Sex	13
V Commitments to County and City Jails and City Jail Farms by County or City of Commitment	19
VI Jail Commitments and Prisoner Days by Month	25
VII Jail Commitments and Prisoner Days for the Past Ten Years	25
VIII Commitments to County and City Jails and City Jail Farms by Month of Commitment	26
IX Prisoner Days According to Individual Jails and Jail Farms, by Month	36
X Capacity and Population Analysis of Local Jails	46
Explanation of Capacity and Population Computations in Table X	50
Appendix I - Localities Using Other County or City Jails	52
Appendix II - Jails Used by More Than One County or City	54
Appendix III - Jails Owned by More Than One County or City	55

COMMITMENTS TO COUNTY AND CITY JAILS AND CITY JAIL FARMS
FISCAL YEAR ENDED JUNE 30, 1979

During fiscal year 1979 there were 174,350 commitments to county and city jails and city jail farms. This represents a 14.9 percent increase over commitments during 1978 (151,721).

RACE AND SEX

Among the jail commitments, 63.8 percent were white and 36.2 percent were non-white. The number of males received was 156,873 or 90.0 percent. The number of females was 17,477 or 10.0 percent. This has not significantly changed from last fiscal year when females comprised 8.9 percent of the commitments.

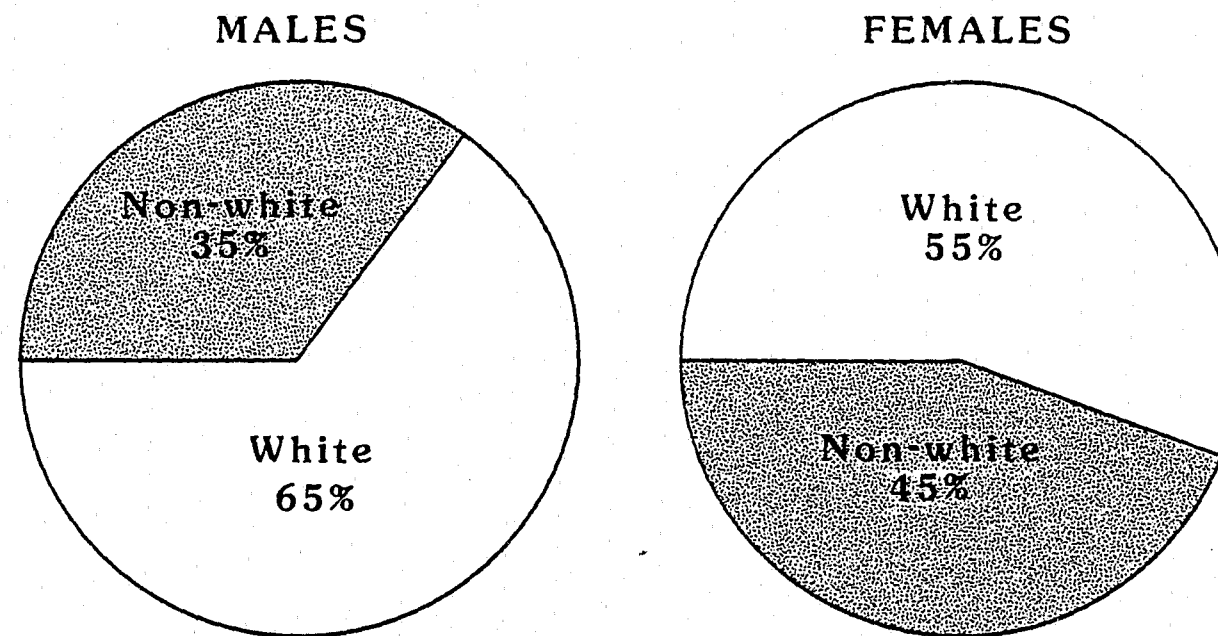

AGE

Last fiscal year there were 3,749 youths committed who were under age eighteen. During fiscal year 1979, 2.3 percent of the commitments (3,956) were in this category, which represents a 5.5 percent increase since last year.

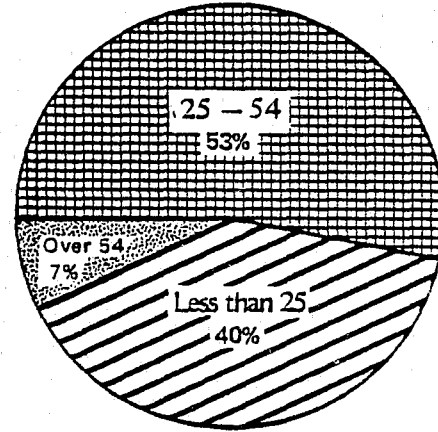

OFFENSE

An analysis of the offenses for fiscal 1979 shows that Offenses Against Decency, Peace and Good Order were the most frequent (54,543 or 31.3 percent); traffic offenses ranked second with 36,862 or 21.1 percent.

Specifically, the most common offenses were Drunkenness/Drunk and Disorderly, which represented nearly one quarter of all commitments (24.5 percent). The second most frequent offense was Driving Under the Influence of Intoxicants (13.1 percent).

Incarceration for violations of the narcotic laws accounted for only 7,263 commitments or 4.2 percent. This represents a slight increase from last fiscal year, 1978, when 4.0 percent of the commitments were in this category.

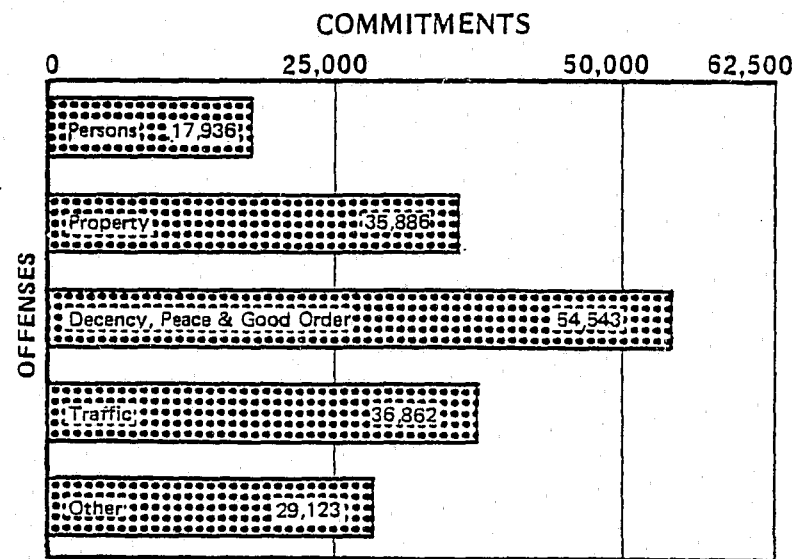
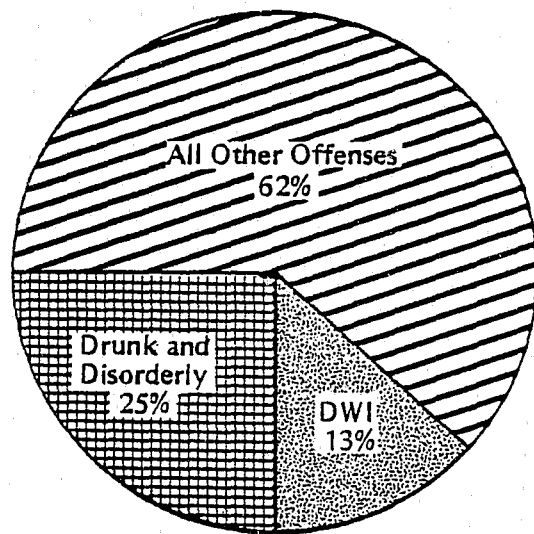

TYPE OF OFFENSE

Of the total commitments, more than half were charged with misdemeanors (94,269 or 54.1 percent), which is a slight increase from last year when 51.9 percent were committed for misdemeanors. The persons committed on local ordinances ("other offenses") numbered 44,227 (25.4 percent) while 35,854 (20.6 percent) were charged with felony offenses.

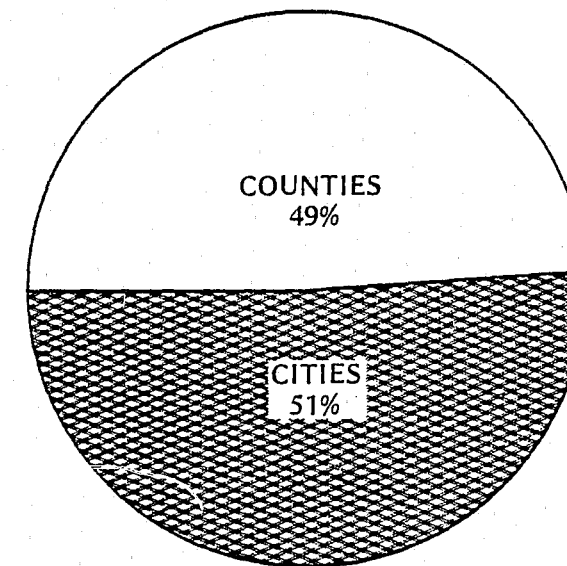
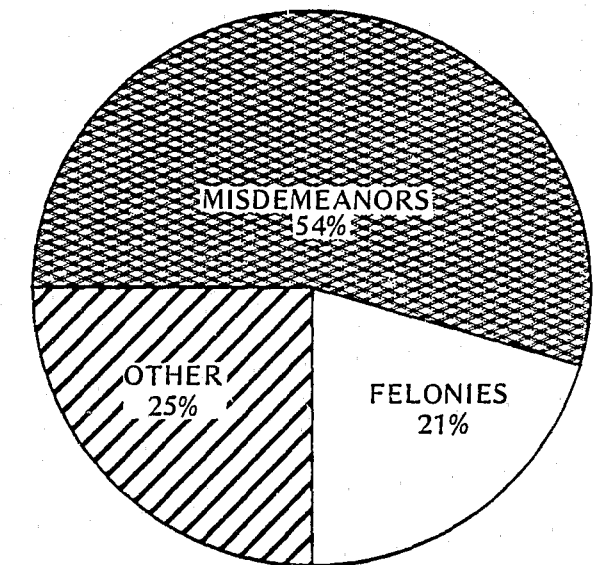

PLACE COMMITTED FROM

Virginia counties accounted for 49.3 percent of the jail commitments and the cities accounted for 50.7 percent of the commitments. Of the 86,038 commitments from the counties, Fairfax had by far the greatest share with 11,495; Henrico committed 4,580 and Arlington committed 4,320 prisoners. Of the 88,312 city commitments, Richmond had 17,614, Norfolk had 15,121 and Roanoke had 8,307.

CAPACITY AND POPULATION ANALYSIS

The average of the rated capacities for all the jails in Virginia is 52 beds. The total rated capacity for all the jail facilities was 5,033 beds on June 30, 1979. In comparison, the average daily population for a Virginia jail facility was slightly less than this average rated capacity. During fiscal year 1979 the average population was 49.7 persons, which is a slight increase from fiscal 1978 when the average population was 46.5 persons.

The average number of commitments during fiscal year 1979 for the 97 jail facilities was 1,797, which is an increase over the 1978 average of 1,564 commitments. The average prisoner days in 1979 was 18,137 days as compared to 16,982 days for fiscal year 1978. Although the average number of commitments is rising, the average length of confinement per prisoner dropped slightly during fiscal year 1979. The average length of stay per commitment during fiscal 1979 was 10.1 days. Last fiscal year the average length of stay was 10.9 days.

Only 31 jails recorded more total prisoner days than capacity days available. There were 114 days during fiscal year 1979 when the total prisoner days for all Virginia jails exceeded the total state capacity.

GRAPHS

AND

TABLES

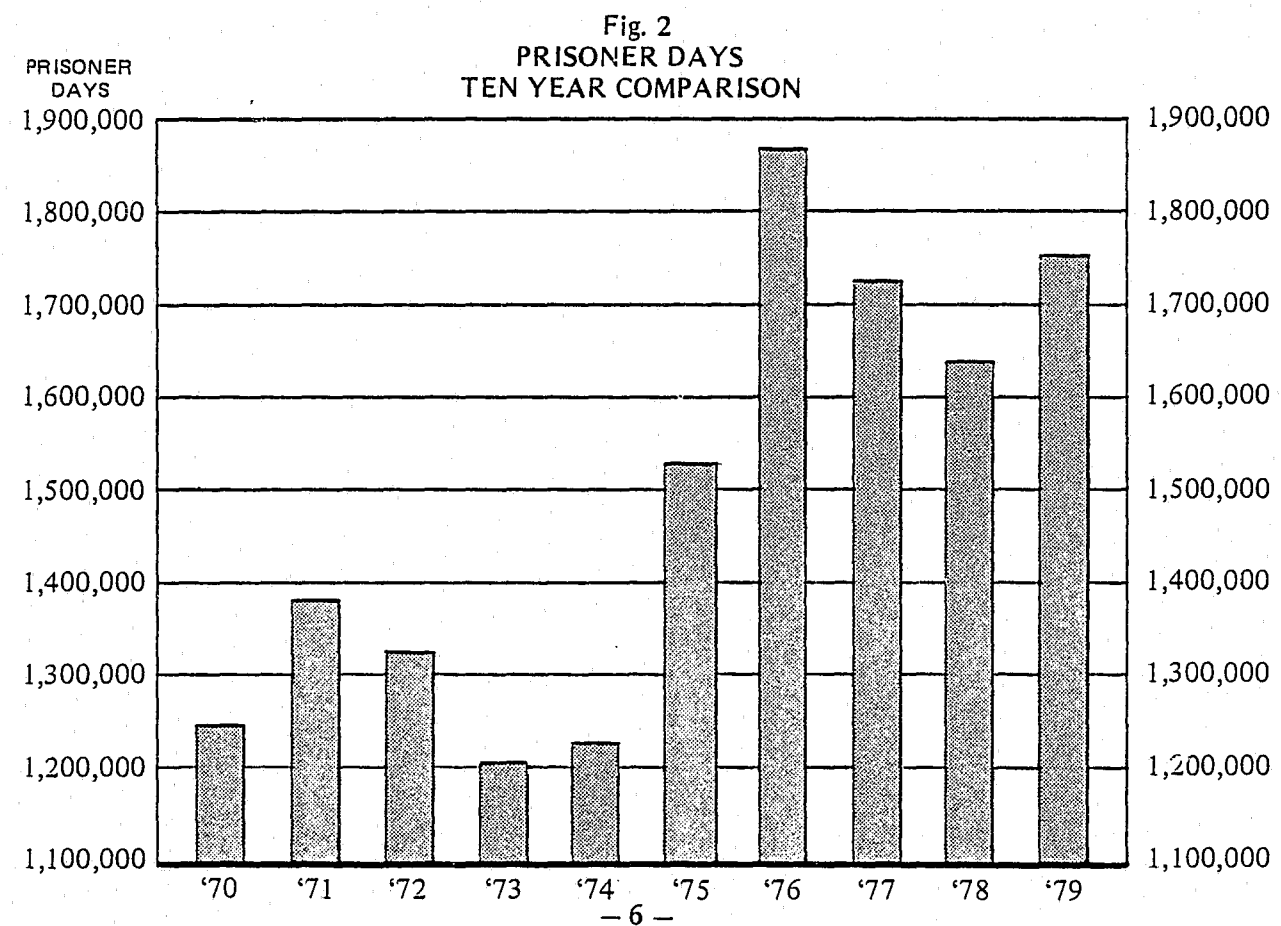
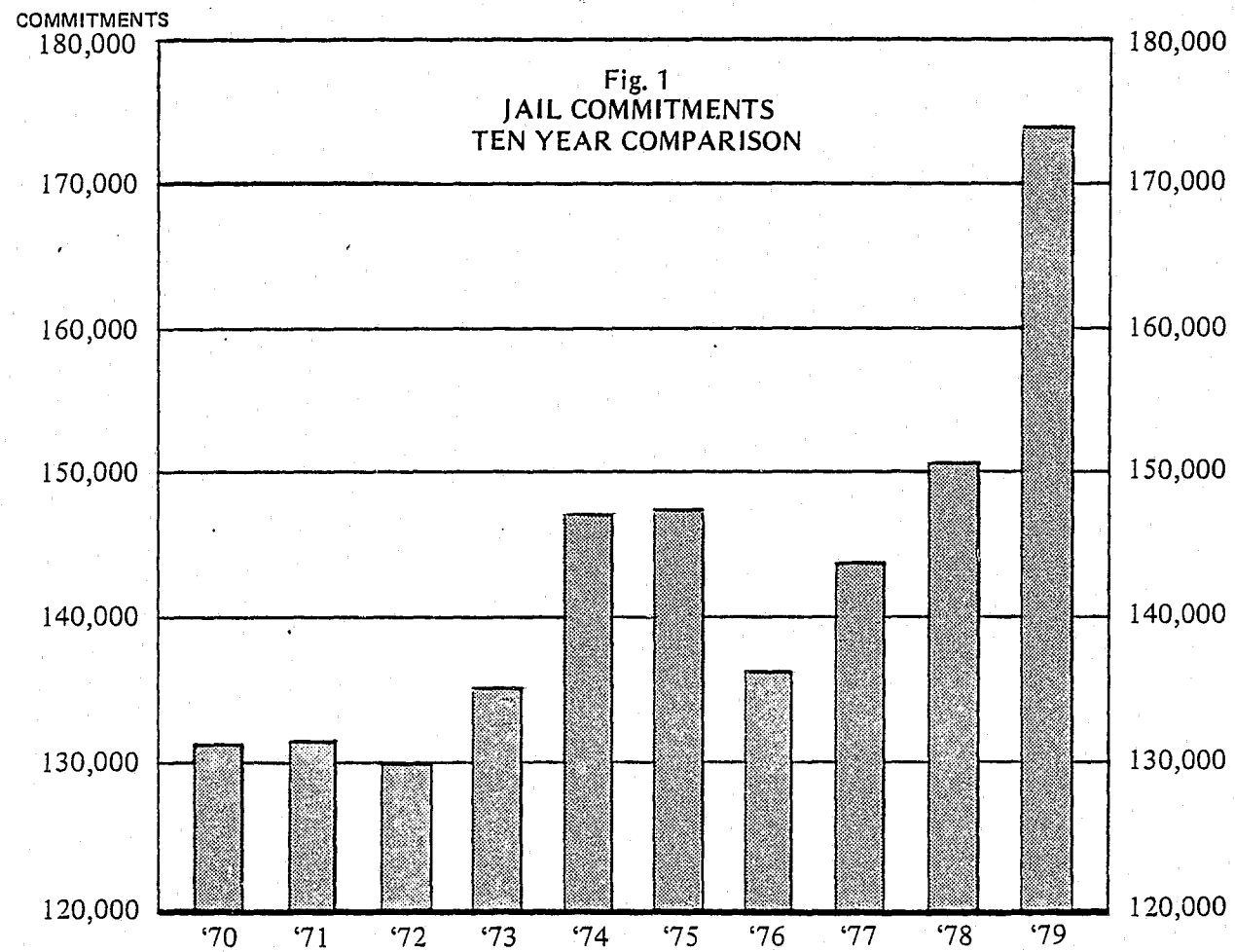

TABLE I
COMMITMENTS TO COUNTY AND CITY JAILS AND CITY JAIL FARMS
BY TYPE OF OFFENSE ACCORDING TO RACE AND SEX
FISCAL YEAR ENDED JUNE 30, 1979

TYPE OFFENSE	WHITE		TOTAL	NON-WHITE		TOTAL COMMITTED
	MALE	FEMALE		MALE	FEMALE	
FELONY	18,934	1,970	20,904	12,892	2,058	35,854
MISDEMEANOR	55,944	4,952	60,896	28,980	4,393	94,269
INSANE		1	1	1		2
OTHER	26,791	2,620	29,411	13,331	1,483	44,225
GRAND TOTAL	101,669	9,543	111,212	55,204	7,934	174,350

TABLE II
 COMMITMENTS TO COUNTY AND CITY JAILS AND CITY JAIL FARMS
 BY AGE GROUPS ACCORDING TO RACE AND SEX
 FISCAL YEAR ENDED JUNE 30, 1979

AGE GROUP	WHITE			NON-WHITE			TOTAL COMMITTED
	MALE	FEMALE	TOTAL	MALE	FEMALE	TOTAL	
12		1	1	2		2	3
13	1		1	2	1	3	4
14	10	1	11	6	1	7	18
15	318	26	344	130	9	139	483
16	725	43	768	372	11	383	1,151
17	1,524	82	1,606	664	27	691	2,297
18 - 19	14,055	1,293	15,348	5,001	783	5,784	21,132
20 - 24	26,742	2,389	29,131	13,354	2,273	15,627	44,758
25 - 29	14,202	1,393	15,595	10,351	1,675	12,026	27,621
30 - 34	10,144	1,053	11,197	6,801	1,041	7,842	19,039
35 - 39	7,816	814	8,630	4,901	705	5,606	14,236
40 - 44	7,251	688	7,939	3,800	451	4,251	12,190
45 - 54	11,366	1,152	12,518	6,203	655	6,858	19,376
OVER 54	7,515	608	8,123	3,617	302	3,919	12,042
TOTAL	101,669	9,543	111,212	55,204	7,934	63,138	174,350

TABLE III
 COMMITMENTS TO COUNTY AND CITY JAILS AND CITY JAIL FARMS
 BY OFFENSES ACCORDING TO RACE AND SEX
 FISCAL YEAR ENDED JUNE 30, 1979

OFFENSE GROUP	WHITE			NON-WHITE			TOTAL COMMITTED
	MALE	FEMALE	TOTAL	MALE	FEMALE	TOTAL	
OFFENSES AGAINST PERSONS							
CRIMINAL HOMICIDE (MURDER; MANSLAUGHTER; ATTEMPTED MURDER)	454	57	511	473	61	534	1,045
RAPE (INCLUDES STATUTORY AND ATTEMPTED; CARNAL KNOWLEDGE OF CHILD; SEXUAL ASSAULT FREE TEXT)	441	8	449	463	1	464	913
ROBBERY (INCLUDES ATTEMPTED)	828	37	865	1,208	52	1,260	2,125
ASSAULT (INCLUDES THREATENING BODILY HARM AND MAYHEM)	6,290	496	6,786	5,803	724	6,527	13,313
KIDNAPPING; ABDUCTION	170	13	183	110	2	112	295
EXTORTION	78	15	93	121	31	152	245
TOTAL OFFENSES AGAINST PERSONS	8,261	626	8,887	8,178	871	9,049	17,936
OFFENSES AGAINST PROPERTY							
BURGLARY; BREAK AND ENTER (INCLUDES ATTEMPTS AND POSSESSION OF BURGLARY TOOLS)	3,466	130	3,596	2,407	72	2,479	6,075
LARCENY; THEFT; POSSESSION OF STOLEN GOODS (OTHER THAN AUTO)	6,522	1,368	7,890	6,387	2,156	8,543	16,433
THEFT OR USE OF AUTO WITHOUT AUTHORITY OF OWNER; TAMPERING WITH AUTO	1,071	58	1,129	461	34	495	1,624
FRAUDULENT ACTIVITIES (CONFIDENCE GAME; SWINDLE; MAIL; CREDIT CARD; INSUFFICIENT FUND CHECKS; FALSE STATEMENTS)	1,656	793	2,449	1,125	1,062	2,187	4,636
EMBEZZLEMENT	159	44	203	42	10	52	255
ARSON	149	21	170	92	20	112	282
DAMAGING OR DESTROYING PROPERTY; OBSTRUCTING RAILROAD	864	67	931	439	80	519	1,450
INVASION OF PRIVACY (EAVESDROPPING; OPENING SEALED COMMUNICATIONS; TRESPASSING; FAILURE TO REPORT WIRETAP)	1,831	198	2,029	1,349	120	1,469	3,498
FORGERY	632	219	851	559	198	757	1,608
COUNTERFEITING	11	6	17	8		8	25
TOTAL OFFENSES AGAINST PROPERTY	16,361	2,904	19,265	12,869	3,752	16,621	35,886

TABLE III
 COMMITMENTS TO COUNTY AND CITY JAILS AND CITY JAIL FARMS
 BY OFFENSES ACCORDING TO RACE AND SEX
 FISCAL YEAR ENDED JUNE 30, 1979 (Continued)

OFFENSE GROUP	MALE	WHITE FEMALE	TOTAL	MALE	NON-WHITE FEMALE	TOTAL	TOTAL COMMITTED
OFFENSES AGAINST DECENCY, PEACE AND GOOD ORDER							
DRUNKENNESS; DRUNK AND DISORDERLY	30,018	1,982	32,000	9,940	742	10,682	42,682
SODOMY; UNNATURAL ACTS	69	7	76	38	7	45	121
PROSTITUTION; KEEPING OR FREQUENTING HOUSE OF ILL FAME AND OTHER COMMERCIAL VICES	81	44	125	82	84	166	291
ABORTION; HOMOSEXUAL ACTS; INDECENT EXPOSURE; INCEST	544	32	576	236	22	258	834
FAMILY OFFENSES (NEGLECT; CRUELTY; NON-SUPPORT; BIGAMY; CONTRIBUTING TO DELIQUENCY OF MINOR)	1,191	72	1,263	1,312	37	1,349	2,612
DISORDERLY CONDUCT; RIOTING; UNLAWFUL ASSEMBLY; CURFEW; LOITERING AND OTHER PUBLIC PEACE OFFENSES; VAGRANCY; MORALS-DECENCY CRIMES; OBSCENITY	3,002	483	3,485	2,087	453	2,540	6,025
WEAPONS OFFENSES (ALTERING IDENTIFICATION; CONCEALED; PROHIBITED; REGISTRATION; SELLING; FIRING; THREAT TO BOMB/BURN)	1,006	53	1,059	816	54	870	1,929
WAYWARD CHILD AND OTHER DELIQUENCY OF CHILDREN	37	5	42	7		7	49
TOTAL OFFENSES AGAINST DECENCY, PEACE AND GOOD ORDER	35,948	2,678	38,626	14,518	1,399	15,917	54,543
OFFENSES AGAINST PUBLIC JUSTICE							
SOVEREIGNTY (TREASON; SABOTAGE; ESPIONAGE; SEDITION)	3		3				3
BRIBERY; ATTEMPTED BRIBERY; GRATUITY; KICKBACK	23		23	6		6	29
CONTEMPT OF COURT; VIOLATION OF PAROLE OR PROBATION AND OTHER OBSTRUCTION OF JUSTICE	7,554	724	8,278	5,485	813	6,298	14,576
PRISON BREAK; AIDING AN ESCAPE	673	61	734	307	27	334	1,068
TOTAL OFFENSES AGAINST PUBLIC JUSTICE	8,253	785	9,038	5,798	840	6,638	15,676

TABLE III
 COMMITMENTS TO COUNTY AND CITY JAILS AND CITY JAIL FARMS
 BY OFFENSES ACCORDING TO RACE AND SEX
 FISCAL YEAR ENDED JUNE 30, 1979 (Continued)

OFFENSE GROUP	MALE	WHITE FEMALE	TOTAL	MALE	NON-WHITE FEMALE	TOTAL	TOTAL COMMITTED
VIOLATION OF TRAFFIC AND VEHICLE LAWS							
DRIVING UNDER INFLUENCE OF INTOXICANTS	16,572	1,236	17,808	4,827	167	4,994	22,802
DRIVING UNDER INFLUENCE OF DRUGS	19	2	21	2		2	23
HIT AND RUN	406	33	439	214	8	222	661
RECKLESS DRIVING; SPEEDING	2,670	127	2,797	1,909	60	1,969	4,766
OTHER TRAFFIC AND VEHICLE VIOLATIONS	5,298	263	5,561	2,960	89	3,049	8,610
TOTAL VIOLATIONS OF TRAFFIC AND VEHICLE LAWS	24,965	1,661	26,626	9,912	324	10,236	36,862
OFFENSES AGAINST PUBLIC POLICY, ECONOMY AND HEALTH							
GAMBLING; OPERATING LOTTERY	30	10	40	123	37	160	200
LIQUOR (MANUFACTURE; SELL; TRANSPORT; POSSESS)	148	11	159	297	73	370	529
DANGEROUS DRUGS (MANUFACTURE; SELL; DISTRIBUTION; POSSESS; SMUGGLE)	5,001	524	5,525	1,532	206	1,738	7,263
CONSERVATION (ANIMALS; FISH; BIRDS; LICENSE; ENVIRONMENT)	118		118	25		25	143
TAX REVENUE (INCOME, SALES, LIQUOR)	47	3	50	21	4	25	75
HEALTH-SAFETY (DRUGS; FOOD; COSMETICS)	36	11	47	10	5	15	62
ELECTION LAWS; ANTITRUST; OTHER PUBLIC ORDER CRIMES	234	25	259	122	21	143	402
TOTAL OFFENSES AGAINST PUBLIC POLICY, ECONOMY AND HEALTH	5,614	584	6,198	2,130	346	2,476	8,674

TABLE III
 COMMITMENTS TO COUNTY AND CITY JAILS AND CITY JAIL FARMS
 BY OFFENSES ACCORDING TO RACE AND SEX
 FISCAL YEAR ENDED JUNE 30, 1979 (Concluded)

OFFENSE GROUP	MALE	WHITE FEMALE	TOTAL	MALE	NON-WHITE FEMALE	TOTAL	TOTAL COMMITTED
OTHER OFFENSES							
MILITARY (AWOL; DESERTION; OTHER MILITARY OFFENSES)	150	2	152	50		50	202
IMMIGRATION (ILLEGAL ENTRY; FALSE CITIZENSHIP; SMUGGLING ALIENS)	182	3	185	68	2	70	255
SMUGGLING (CONTRABAND; INTO PRISON; AVOID PAYING DUTY)	5	4	9	5	3	8	17
CHARGE NOT CLEAR; DATA NOT RECEIVED	1,930	296	2,226	1,676	397	2,073	4,299
TOTAL OTHER OFFENSES	2,267	305	2,572	1,799	402	2,201	4,773
GRAND TOTAL	101,669	9,543	111,212	55,204	7,934	63,138	174,350

TABLE IV
 COMMITMENTS TO COUNTY AND CITY JAILS AND CITY JAIL FARMS
 BY JAILS, RACE AND SEX
 FISCAL YEAR ENDED JUNE 30, 1979

COUNTIES	MALE	WHITE FEMALE	TOTAL	MALE	NON-WHITE FEMALE	TOTAL	TOTAL COMMITMENTS
ACCOMACK	272	42	314	352	136	488	802
ALBEMARLE	2,212	151	2,363	1,205	143	1,348	3,711
ALLEGHANY	877	72	949	147	6	153	1,102
AMELIA *							
AMHERST	329	24	353	162	14	176	529
APPOMATTOX	254		254	123		123	377
ARLINGTON	2,602	353	2,955	1,164	183	1,347	4,302
AUGUSTA	891	129	1,020	153	25	178	1,198
BATH	166	3	169	24	6	30	199
BEDFORD COUNTY	566	21	587	179	26	205	792
BLAND *							
BOTETOURT	479	29	508	48		48	556
BRUNSWICK	172		172	489		489	661
BUCHANAN	1,157	12	1,169				1,169
HUCKINGHAM *							
CAMPBELL	613	60	673	347	10	357	1,030
CAROLINE	248	1	249	325	1	326	575
CARROLL	734	78	812	41	4	45	857
CHARLES CITY *							
CHARLOTTE	141		141	271		271	412
CHESTERFIELD	2,000	222	2,222	647	115	762	2,984
CLARKE	399	220	619	84	40	124	743
CRAIG *							
CULPEPER	723	110	833	273	53	326	1,159
CUMBERLAND *							

TABLE IV
 COMMITMENTS TO COUNTY AND CITY JAILS AND CITY JAIL FARMS
 BY JAILS, RACE AND SEX
 FISCAL YEAR ENDED JUNE 30, 1979 (Continued)

COUNTIES	MALE	WHITE FEMALE	TOTAL	MALE	NON-WHITE FEMALE	TOTAL	TOTAL COMMITMENTS
DICKENSON	794		794	3		3	797
DINWIDDIE	220		220	315		315	535
ESSEX	98		98	123	10	133	231
FAIRFAX COUNTY	8,567	1,067	9,634	2,082	301	2,383	12,017
FAUQUIER	637	31	668	334	23	357	1,025
FLOYD	223		223	9		9	232
FLUVANNA *							
FRANKLIN COUNTY	625	13	638	153	2	155	793
FREDERICK	941		941	134		134	1,075
GILES	1,230	4	1,234	21		21	1,255
GLOUCESTER *							
GOOCHLAND	38		38	47		47	85
GRAYSON	319	3	322	30	1	31	353
GREENE *							
GREENSVILLE	198	16	214	436	34	470	684
HALIFAX	435		435	660		660	1,095
HANOVER	535	1	536	335		335	871
HENRICO	2,664	19	2,683	1,229	11	1,240	3,923
HENRY	806	19	825	347	4	351	1,176
HIGHLAND	39		39				39
ISLE OF WIGHT *							
JAMES CITY ¹							
KING AND QUEEN ²							
KING GEORGE ³							
KING WILLIAM ²							

TABLE IV
 COMMITMENTS TO COUNTY AND CITY JAILS AND CITY JAIL FARMS
 BY JAILS, RACE AND SEX
 FISCAL YEAR ENDED JUNE 30, 1979 (Continued)

COUNTIES	MALE	WHITE FEMALE	TOTAL	MALE	NON-WHITE FEMALE	TOTAL	TOTAL COMMITMENTS
LANCASTER	183	29	212	200	38	238	450
LEE	1,253	74	1,327	3		3	1,330
LOUDOUN	787	107	894	240	49	289	1,183
LOUISA	358	30	388	325	7	332	720
LUNENBURG	111		111	245		245	356
MADISON *							
MATHEWS (**)							
MECKLENBURG	486	58	544	806	86	892	1,436
MIDDLESEX	216	23	239	225	49	274	513
MONTGOMERY	1,062	105	1,167	120	14	134	1,301
NELSON	157		157	54		54	211
NEW KENT *							
NORTHAMPTON	279		279	308		308	587
NORTHUMBERLAND	91	6	97	112	4	116	213
NOTTOWAY	144		144	212		212	356
ORANGE	356	1	357	126	2	128	485
PAGE	989	155	1,144	112	6	118	1,262
PATRICK	290		290	23		23	313
PITTSYLVANIA *							
POWHATAN	25		25	26		26	51
PRINCE EDWARD	316	23	339	481	75	556	895
PRINCE GEORGE *							
PRINCE WILLIAM	2,935	312	3,247	571	65	636	3,883
PULASKI	1,214	108	1,322	133	10	143	1,465

TABLE IV
 COMMITMENTS TO COUNTY AND CITY JAILS AND CITY JAIL FARMS
 BY JAILS, RACE AND SEX
 FISCAL YEAR ENDED JUNE 30, 1979 (Continued)

COUNTIES	MALE	WHITE FEMALE	TOTAL	MALE	NON-WHITE FEMALE	TOTAL	TOTAL COMMITMENTS
RAPPAHANNOCK*							
RICHMOND COUNTY	67	2	69	107	8	115	184
ROANOKE COUNTY	1,093		1,093	119		119	1,212
ROCKBRIDGE	883	112	995	124	5	129	1,124
ROCKINGHAM	1,957	90	2,047	86	11	97	2,144
RUSSELL	1,123	44	1,167	25		25	1,192
SCOTT	1,876	1	1,877	14		14	1,891
SHENANDOAH	707	22	729	46	2	48	777
SMYTH	1,277	67	1,344	76	5	81	1,425
SOUTHAMPTON	134		134	589		589	723
SPOTSYLVANIA*							
STAFFORD	807	23	830	196	2	198	1,028
SURRY*							
SUSSEX	96	1	97	240		240	337
TAZEWELL	1,634	75	1,709	70	9	79	1,788
WARREN	1,056	91	1,147	157	11	168	1,315
WASHINGTON	1,595	127	1,722	62	3	65	1,787
WESTMORELAND	155		155	226		226	381
WISE	1,399	146	1,545	42	5	47	1,592
WYTHE	966	70	1,036	106	2	108	1,144
YORK	418	19	437	222	10	232	669
TOTAL COUNTIES	61,699	4,621	66,320	19,121	1,626	20,747	87,067

TABLE IV
 COMMITMENTS TO COUNTY AND CITY JAILS AND CITY JAIL FARMS
 BY JAILS, RACE AND SEX
 FISCAL YEAR ENDED JUNE 30, 1979 (Continued)

CITIES	MALE	WHITE FEMALE	TOTAL	MALE	NON-WHITE FEMALE	TOTAL	TOTAL COMMITMENTS
ALEXANDRIA	635	112	747	1,301	148	1,449	2,196
BEDFORD CITY*							
BRISTOL	1,657	266	1,923	88	31	119	2,042
BUENA VISTA*							
CHARLOTTESVILLE (**)							
CHESAPEAKE	952	62	1,014	811	50	861	1,875
CLIFTON FORGE	183	6	189	44		44	233
COLONIAL HEIGHTS*							
COVINGTON*							
DANVILLE	2,163	224	2,387	2,232	326	2,558	4,945
EMPORIA*							
FAIRFAX CITY*							
FALLS CHURCH*							
FRANKLIN CITY*							
FREDERICKSBURG	1,022	92	1,114	477	31	508	1,622
GALAX*							
HAMPTON	2,032	326	2,358	1,687	397	2,084	4,442
HARRISONBURG ⁺							
HOPEWELL*							
LEXINGTON*							
LYNCHBURG	395	52	447	458	56	514	961
MARTINSVILLE	664	39	703	485	45	530	1,233
NEWPORT NEWS	3,179	381	3,560	3,946	537	4,483	8,043
NORFOLK	6,437	899	7,336	6,584	1,138	7,722	15,058
NORTON*							

TABLE IV
 COMMITMENTS TO COUNTY AND CITY JAILS AND CITY JAIL FARMS
 BY JAILS, RACE AND SEX
 FISCAL YEAR ENDED JUNE 30, 1979 (Concluded)

CITIES	WHITE		TOTAL	NON-WHITE		TOTAL	TOTAL COMMITMENTS
	MALE	FEMALE		MALE	FEMALE		
PETERSBURG	1,650	171	1,821	1,935	330	2,265	4,086
PORTSMOUTH	1,504	234	1,738	2,292	605	2,897	4,635
RADFORD	107		107	30		30	137
RICHMOND CITY	6,183	1,107	7,290	9,090	1,974	11,064	18,354
ROANOKE CITY	5,914	609	6,523	1,941	296	2,237	8,760
SALEM*							
SOUTH BOSTON*							
STAUNTON*							
SUFFOLK	593	27	620	1,294	169	1,463	2,083
VIRGINIA BEACH	4,233	279	4,512	943	128	1,071	5,583
WAYNESBORO*							
WILLIAMSBURG	467	36	503	445	47	492	995
WINCHESTER (***)							
TOTAL CITIES	39,970	4,922	44,892	36,083	6,308	42,391	87,283
GRAND TOTAL	101,669	9,543	111,212	55,204	7,934	63,138	174,350

* Localities using other county or city jails. See Appendix I.
 (**) Jails used by more than one county or city. See Appendix II.
 (***) Jails owned by more than one county or city. See Appendix III.

¹ Uses jointly owned jail located in Williamsburg City.
² Uses jointly owned jail located in Middlesex County.
³ Uses jointly owned jail located at the Fredericksburg/Rappahannock Joint Security Center.
⁴ Uses jointly owned jail located in Rockingham County.

TABLE V
 COMMITMENTS TO COUNTY AND CITY JAILS AND CITY JAIL FARMS
 BY COUNTY OR CITY OF COMMITMENT
 FISCAL YEAR ENDED JUNE 30, 1979

COUNTIES	WHITE		NON-WHITE		GRAND TOTAL				
	ADULTS MALE	JUVENILE FEMALE	ADULTS MALE	JUVENILE FEMALE					
ACCOMACK	239	38	33	4	339	133	14	2	802
ALBEMARLE	612	39	4		242	19	1		917
ALLEGHANY	588	62	19		97	4	1		771
AMELIA	92	6	4		63	1	7		133
AMHERST	324	26	12		159	14	6		541
APPOMATTOX	242	1	11		108		16		378
ARLINGTON	2,572	348	39	4	1,153	182	21	1	4,320
AUGUSTA	485	50	4		52	3			594
BATH	171	3			25	7			206
BEDFORD COUNTY	495	20	14		137	16	1		683
BLAND	114	10	1		14	1			140
BOTETOURT	445	32	23		41		5		546
BRUNSWICK	176	5			491	9	1		682
BUCHANAN	1,160	14	7						1,181
BUCKINGHAM	44	1			68	7			120
CAMPBELL	605	59	27	1	343	10	14		1,059
CAROLINE	237	8	8	1	301	5	3		563
CARROLL	689	74	15		33	3			814
CHARLES CITY	1				24	1			26
CHARLOTTE	135	1	1		268	11	2		418
CHESTERFIELD	1,922	227	51	6	571	127	11	1	2,916
CLARKE	283	21	7		88	1	2		402
CRAIG	6				1				7
CULPEPER	659	102	96	10	249	53	40		1,209
CUMBERLAND	37	6			59	2			104

TABLE V
 COMMITMENTS TO COUNTY AND CITY JAILS AND CITY JAIL FARMS
 BY COUNTY OR CITY OF COMMITMENT
 FISCAL YEAR ENDED JUNE 30, 1979 (Continued)

COUNTIES	WHITE				NON-WHITE				GRAND TOTAL
	ADULTS MALE	ADULTS FEMALE	JUVENILE MALE	JUVENILE FEMALE	ADULTS MALE	ADULTS FEMALE	JUVENILE MALE	JUVENILE FEMALE	
DICKENSON	792	14	19		3	1			829
DINWIDDIE	226	6	2		305	8	12		559
ESSEX	135	15	8		195	33	9		395
FAIRFAX COUNTY	7,960	979	203	11	1,970	292	77	3	11,495
FAUQUIER	589	28	42	3	310	23	19		1,014
FLOYD	225	2			9				236
FLUVANNA	11				5		1		17
FRANKLIN COUNTY	615	18	51	1	155	9	9		858
FREDERICK	276	73	34	7	26	5	1		422
GILES	1,220	5			23		1		1,249
GLOUCESTER	134	3	10		46	3			196
GOOCHLAND	49		5		50		4		108
GRAYSON	311	5	9		30	2			357
GREENE	87	11	7		26	9			140
GREENSVILLE	141	16	1		271	16	5		450
HALIFAX	371	4	20	2	609	6	9		1,021
HANOVER	466	12	6		280	10			774
HENRICO	2,678	144	166	3	1,323	211	51	4	4,580
HENRY	800	44	63		362	18	12		1,299
HIGHLAND	38		1						39
ISLE OF WIGHT	139	8			278	17			442
JAMES CITY	383	31	23		383	40	16	1	877
KING AND QUEEN	14				21	2			37
KING GEORGE	134	3	3		79	1	1		221
KING WILLIAM	50	1	3		32	14	1		101

TABLE V
 COMMITMENTS TO COUNTY AND CITY JAILS AND CITY JAIL FARMS
 BY COUNTY OR CITY OF COMMITMENT
 FISCAL YEAR ENDED JUNE 30, 1979 (Continued)

COUNTIES	WHITE				NON-WHITE				GRAND TOTAL
	ADULTS MALE	ADULTS FEMALE	JUVENILE MALE	JUVENILE FEMALE	ADULTS MALE	ADULTS FEMALE	JUVENILE MALE	JUVENILE FEMALE	
LANCASTER	169	27	15	2	187	39	11		450
LEE	1,213	69	50	6	3				1,341
LOUDOUN	725	96	69	13	226	47	16	2	1,194
LOUISA	375	32	6		323	10	15		761
LUNENBURG	120	4	1		252	5	30		412
MADISON	37	1	5		24	1			68
MATHEWS	75	3	2	2	26				108
MECKLENBURG	462	41	11	1	761	53	16	3	1,348
MIDDLESEX	22	2			59	6			89
MONTGOMERY	1,072	106	5		124	14			1,321
NELSON	161	1	1		55	1		1	220
NEW KENT	74	4	1		37	5			121
NORTHAMPTON	268		11		287	1	21		588
NORTHUMBERLAND	90	4	2		110	4	2		212
NOTTOWAY	135	8	16		215	24	5	1	404
ORANGE	316	1	2	2	110	2	5		438
PAGE	923	146	29	9	59	6			1,172
PATRICK	299	7	6		23				335
PITTSYLVANIA	519	19	15		546	21	6		1,126
POWHATAN	38		1		40		3		82
PRINCE EDWARD	225	7	3		345	38	3	1	622
PRINCE GEORGE	172	18	3		147	15			355
PRINCE WILLIAM	2,940	315	14		569	65	7		3,910
PULASKI	1,185	108	29		131	10	2		1,465

TABLE V
 COMMITMENTS TO COUNTY AND CITY JAILS AND CITY JAIL FARMS
 BY COUNTY OR CITY OF COMMITMENT
 FISCAL YEAR ENDED JUNE 30, 1979 (Continued)

COUNTIES	WHITE				NON-WHITE				GRAND TOTAL
	ADULTS MALE	ADULTS FEMALE	JUVENILE MALE	JUVENILE FEMALE	ADULTS MALE	ADULTS FEMALE	JUVENILE MALE	JUVENILE FEMALE	
RAPPAHANNOCK	2				1				3
RICHMOND COUNTY	71	7	1		108	12	2		201
ROANOKE COUNTY	890	74	14		104	21			1,103
ROCKBRIDGE	528	80	12	1	58				679
ROCKINGHAM	1,877	86	42	5	78	11	1		2,100
RUSSELL	1,124	44	8		25				1,201
SCOTT	1,843	94	34		14	1			1,986
SHENANDOAH	668	40	26	1	27	3			765
SMYTH	1,214	64	49	3	66	5	4		1,405
SOUTHAMPTON	129	2	12		554	9	41		747
SPOTSYLVANIA	327	23	10		130	3	2		495
STAFFORD	786	46	24	1	191	4	1		1,053
SURRY	4		1		15				20
SUSSEX	91	6	1	1	240	2			341
TAZEWELL	1,520	72	114	3	60	9	10		1,788
WARREN	1,072	140	83	7	180	18	5		1,505
WASHINGTON	1,554	130	49	2	60	4	2		1,801
WESTMORELAND	159	1			226	3	1		390
WISE	1,299	121	63	10	33	4	2		1,532
WYTHE	855	58	9	3	95	2	1		1,023
YORK	290	35	4		167	14			510
TOTAL COUNTIES	58,055	4,717	1,905	125	18,808	1,821	587	20	86,038

TABLE V
 COMMITMENTS TO COUNTY AND CITY JAILS AND CITY JAIL FARMS
 BY COUNTY OR CITY OF COMMITMENT
 FISCAL YEAR ENDED JUNE 30, 1979 (Continued)

CITIES	WHITE				NON-WHITE				GRAND TOTAL
	ADULTS MALE	ADULTS FEMALE	JUVENILE MALE	JUVENILE FEMALE	ADULTS MALE	ADULTS FEMALE	JUVENILE MALE	JUVENILE FEMALE	
ALEXANDRIA	683	116	19	1	1,447	156	46		2,468
BEDFORD CITY	54	2			32	9	1		98
BRISTOL	1,549	159	66	5	73	27	2	1	1,882
BUENA VISTA	65	12	1		1				79
CHARLOTTESVILLE	1,407	95	12	1	872	111	9		2,507
CHESAPEAKE	922	84	34		791	112	21		1,964
CLIFTON FORGE	162	7	9		49	1			228
COLONIAL HEIGHTS	357	39	11		68	9	2		486
COVINGTON	199	9	2		25				235
DANVILLE	1,596	172	13		1,669	273	18		3,741
EMPORIA	58	1			168	18			245
FAIRFAX CITY	429	53	2		71	1			556
FALLS CHURCH	83	9	1		27	4			124
FRANKLIN CITY	1	1				18		1	21
FREDERICKSBURG	516	37	11	1	254	20	4	4	847
GALAX	30	3			8				41
HAMPTON	1,999	329	59	2	1,685	417	44	2	4,537
HARRISONBURG *									
HOPEWELL	114	11	1		86	13	1		226
LEXINGTON	322	12			67	5			406
LYNCHBURG	387	53	12		433	55	26		966
MARTINSVILLE	577	55	26		442	67	17	3	1,187
NEWPORT NEWS	3,090	351	35		3,775	498	105	3	7,857
NORFOLK	6,389	905	77	2	6,489	1,143	110	6	15,121
NORTON	1								1

TABLE V
 COMMITMENTS TO COUNTY AND CITY JAILS AND CITY JAIL FARMS
 BY COUNTY OR CITY OF COMMITMENT
 FISCAL YEAR ENDED JUNE 30, 1979 (Concluded)

CITIES	WHITE				NON-WHITE				GRAND TOTAL
	ADULTS MALE	ADULTS FEMALE	JUVENILE MALE	JUVENILE FEMALE	ADULTS MALE	ADULTS FEMALE	JUVENILE MALE	JUVENILE FEMALE	
PETERSBURG	877	92	4		1,517	276	9		2,775
PORTSMOUTH	1,467	205	14	1	2,253	533	24	2	4,499
RADFORD	108		2		32				142
RICHMOND CITY	5,962	938	34	8	8,852	1,728	87	5	17,614
ROANOKE CITY	5,662	484	44	2	1,823	258	32	2	8,307
SALEM	391	24	4		55	4			478
SOUTH BOSTON	16				20				36
STAUNTON	261	58	1		75	19	2		416
SUFFOLK	446	16			1,012	125	3		1,602
VIRGINIA BEACH	4,109	279	141	4	927	130	20		5,610
WAYNESBORO	122	22	1		30	3			178
WILLIAMSBURG	5	1	2	1	9	6	5		29
WINCHESTER	620	39	35		83	25	1		803
TOTAL CITIES	41,036	4,673	673	28	35,220	6,064	589	29	88,312
GRAND TOTAL	99,091	9,390	2,578	153	54,028	7,885	1,176	49	174,350

* Uses jointly owned jail located in Rockingham County.

TABLE VI
 JAIL COMMITMENTS AND PRISONER DAYS BY MONTHS
 FISCAL YEAR ENDED JUNE 30, 1979

MONTH	COMMITMENTS	PRISONER DAYS
JULY 1978	14,423	141,211
AUGUST	15,289	142,575
SEPTEMBER	15,133	143,237
OCTOBER	14,819	148,135
NOVEMBER	13,552	143,256
DECEMBER	14,427	146,913
JANUARY 1979	13,772	150,027
FEBRUARY	12,304	140,521
MARCH	16,283	158,173
APRIL	14,150	148,226
MAY	14,891	151,879
JUNE	15,307	145,175
TOTAL	174,350	1,759,328

TABLE VII
 JAIL COMMITMENTS AND PRISONER DAYS
 FOR THE PAST TEN YEARS

FISCAL YEAR ENDED JUNE 30th	COMMITMENTS	PRISONER DAYS
1970	131,057	1,251,237
1971	131,439	1,372,350
1972	130,172	1,335,506
1973	136,486	1,202,089
1974	148,013	1,239,175
1975	149,300	1,539,215
1976	137,597	1,871,283
1977	144,459	1,729,526
1978	151,721	1,647,222
1979	174,350	1,759,328
YEARLY AVERAGE	143,459	1,494,693

TABLE VIII
 COMMITMENTS TO COUNTY AND CITY JAILS BY MONTH OF COMMITMENT
 FISCAL YEAR ENDED JUNE 30, 1979

LOCALITY	JULY	AUG	SEPT	OCT	NOV
Accomack (**)	70	62	89	89	77
Albemarle-Charlottesville (**)	288	327	295	330	308
Alleghany (**)	102	94	90	87	66
Amelia*					
Amherst	65	40	56	47	41
Appomattox*	34	31	29	18	18
Arlington	343	393	365	324	394
Augusta (**)	99	118	110	114	84
Bath*	12	17	15	14	14
Bedford County	51	61	69	67	63
Bland*					
Botetourt (**)	60	71	63	48	32
Brunswick	43	63	48	62	32
Buchanan*	118	120	82	107	71
Buckingham*					
Campbell (**)	79	86	98	89	106
Caroline	38	49	53	46	58
Carroll (**)	72	76	87	57	61
Charles City*					
Charlotte*	24	39	29	30	34
Chesterfield (**)	244	273	254	247	217
Clarke	45	49	54	65	48
Craig*					
Culpeper	81	106	101	112	77
Dickenson*	79	68	61	50	49
Dinwiddie	41	26	37	41	50
Essex	10	34	12	19	14

TABLE VIII
 COMMITMENTS TO COUNTY AND CITY JAILS BY MONTH OF COMMITMENT
 FISCAL YEAR ENDED JUNE 30, 1979 (Continued)

DEC	JAN	FEB	MAR	APR	MAY	JUNE	TOTAL COMMITMENTS
85	51	44	64	63	52	56	802
293	308	244	335	315	328	340	3,711
92	86	76	90	114	104	101	1,102
27	29	31	47	41	34	71	529
17	44	28	40	38	40	40	377
377	347	285	379	374	375	346	4,302
71	99	89	100	90	118	106	1,198
15	15	17	22	14	21	23	199
69	71	60	86	71	57	67	792
41	34	34	48	31	46	48	556
81	48	55	54	60	57	58	661
89	68	88	88	111	124	103	1,169
89	68	71	84	85	103	72	1,030
47	39	42	57	50	59	37	575
77	66	66	83	88	63	61	857
36	32	28	41	42	38	39	412
262	245	224	308	238	224	248	2,984
73	62	66	86	75	56	64	743
97	65	64	115	115	99	127	1,159
72	38	59	77	90	86	69	798
46	58	45	53	37	44	57	535
16	21	23	20	16	24	22	231

TABLE VIII
 COMMITMENTS TO COUNTY AND CITY JAILS BY MONTH OF COMMITMENT
 FISCAL YEAR ENDED JUNE 30, 1979 (Continued)

LOCALITY	JULY	AUG.	SEPT	OCT	NOV
Fairfax (**)	917	965	896	1,065	917
Fauquier (**)	88	77	71	95	81
Floyd	21	13	24	34	16
Fluvanna*					
Franklin	62	73	77	60	52
Frederick	85	99	92	90	91
Giles	98	90	119	99	85
Gloucester*					
Goochland*	6	9	8	12	4
Grayson	43	17	27	23	10
Greene*					
Greensville (**)	59	73	54	67	52
Halifax* (**)	84	83	118	96	84
Hanover*	82	72	81	73	61
Henrico* (**)	285	287	304	313	332
Henry*	107	99	119	94	75
Highland*	2	5	2	4	5
Isle of Wight*					
James City ⁵					
King and Queen ⁶					
King George ⁷					
King William ⁶					
Lancaster*	21	33	32	40	44
Lee	143	124	151	91	112
Loudoun	116	103	116	104	75
Louisa	82	70	76	49	36
Lunenburg	31	38	37	31	15

TABLE VIII
 COMMITMENTS TO COUNTY AND CITY JAILS BY MONTH OF COMMITMENT
 FISCAL YEAR ENDED JUNE 30, 1979 (Continued)

DEC	JAN	FEB	MAR	APR	MAY	JUNE	TOTAL COMMITMENTS
1,064	996	823	1,197	1,015	1,130	1,032	12,017
91	81	64	111	81	100	85	1,025
22	22	12	13	21	26	8	232
74	59	58	78	68	73	59	793
84	78	83	110	88	96	79	1,075
145	97	84	113	84	139	102	1,255
7	6	7	8	4	3	11	85
16	29	25	32	46	42	43	353
53	71	50	60	54	42	49	684
86	97	96	108	67	77	99	1,095
80	91	65	77	70	53	66	871
366	371	284	339	329	352	361	3,923
84	105	100	98	71	111	113	1,176
2	3	4	2	4	2	4	39
47	53	34	44	37	28	37	450
110	71	64	139	102	99	124	1,330
114	72	90	110	93	100	90	1,183
35	48	44	54	41	52	133	720
26	35	29	21	23	30	40	356

TABLE VIII
 COMMITMENTS TO COUNTY AND CITY JAILS BY MONTH OF COMMITMENT
 FISCAL YEAR ENDED JUNE 30, 1979 (Continued)

LOCALITY	JULY	AUG	SEPT	OCT	NOV
Madison*					
Mathews (**)					
Mecklenburg (**)	108	152	143	188	97
Middlesex (**) (***)	35	42	52	38	36
Montgomery	96	93	138	107	78
Nelson*	8	14	37	21	8
New Kent*					
Northampton*	36	37	65	61	37
Northumberland	12	15	13	18	16
Nottoway	22	35	28	29	25
Orange	29	55	55	40	23
Page	126	145	122	106	92
Patrick*	31	32	35	30	32
Pittsylvania*					
Powhatan*	8	6	2	3	5
Prince Edward (**)	68	79	123	65	65
Prince George*					
Prince William*	320	323	286	314	266
Pulaski	147	131	135	138	82
Rappahannock*					
Richmond	13	14	12	19	10
Roanoke (**)	79	108	109	82	73
Rockbridge (**)	105	122	85	85	88
Rockingham (***)	158	150	214	232	133
Russell	110	105	117	93	87
Scott*	184	206	185	145	120
Shenandoah	71	74	70	75	35

TABLE VIII
 COMMITMENTS TO COUNTY AND CITY JAILS BY MONTH OF COMMITMENT
 FISCAL YEAR ENDED JUNE 30, 1979 (Continued)

DEC	JAN	FEB	MAR	APR	MAY	JUNE	TOTAL COMMITMENTS
102	103	79	142	114	111	97	1,436
47	45	43	55	38	43	39	513
105	99	107	132	116	144	86	1,301
17	12	18	21	21	15	19	211
46	66	53	54	49	31	52	587
23	17	12	11	26	21	29	213
18	32	30	37	25	45	30	356
33	26	31	51	42	40	60	485
85	93	80	112	103	102	96	1,262
20	19	21	20	20	22	31	313
4	5	3	7	5	2	1	51
76	58	71	74	82	66	68	895
316	300	285	428	321	330	394	3,883
96	100	101	152	126	121	136	1,465
27	18	11	9	20	13	18	184
106	91	96	110	110	112	136	1,212
123	82	82	94	79	83	96	1,124
150	137	187	253	155	156	219	2,144
99	75	91	131	93	115	76	1,192
162	125	143	135	147	162	177	1,891
59	52	62	90	65	63	61	777

TABLE VIII
 COMMITMENTS TO COUNTY AND CITY JAILS BY MONTH OF COMMITMENT
 FISCAL YEAR ENDED JUNE 30, 1979 (Continued)

LOCALITY	JULY	AUG	SEPT	OCT	NOV
Smyth	103	124	160	111	111
Southampton (**)	60	66	66	79	67
Spotsylvania *					
Stafford	72	70	76	89	79
Surry*					
Sussex	25	33	20	27	33
Tazewell	125	148	111	134	178
Warren	141	131	150	117	88
Washington	139	155	151	119	139
Westmoreland*	34	39	44	37	38
Wise	153	131	117	101	123
Wythe (**)	110	103	95	100	81
York (**)	63	52	61	51	47
TOTAL COUNTIES	7,121	7,523	7,578	7,357	6,453
Alexandria	184	184	159	169	166
Bedford*					
Bristol (**)	190	209	152	175	176
Buena Vista*					
Chesapeake	144	201	161	150	198
Clifton Forge*	11	21	26	24	8
Colonial Heights*					
Covington*					
Danville ¹ (**)	389	404	389	456	429
Emporia*					
Fairfax*					
Falls Church*					
Franklin*					
Fredericksburg (**) (***)	145	124	148	141	124

TABLE VIII
 COMMITMENTS TO COUNTY AND CITY JAILS BY MONTH OF COMMITMENT
 FISCAL YEAR ENDED JUNE 30, 1979 (Continued)

DEC	JAN	FEB	MAR	APR	MAY	JUNE	TOTAL COMMITMENTS
113	86	90	125	117	144	141	1,425
78	47	79	62	23	54	42	723
72	79	71	117	100	89	114	1,028
31	35	24	32	26	23	28	337
139	100	122	137	146	207	241	1,788
126	104	88	115	98	92	65	1,315
151	112	130	172	185	175	159	1,787
38	25	30	20	30	27	19	381
140	99	108	130	118	168	204	1,592
90	84	75	100	99	101	106	1,144
59	53	37	62	52	60	72	669
7,329	6,658	6,215	8,181	7,207	7,644	7,802	87,068
172	175	168	209	209	228	173	2,196
160	148	133	220	161	158	160	2,042
127	171	151	163	124	126	159	1,875
16	8	21	19	21	25	33	233
376	491	350	493	357	427	384	4,945
108	112	133	173	143	134	137	1,622

TABLE VIII
COMMITMENTS TO COUNTY AND CITY JAILS BY MONTH OF COMMITMENT
FISCAL YEAR ENDED JUNE 30, 1979 (Continued)

LOCALITY	JULY	AUG	SEPT	OCT	NOV
Galax*					
Hampton	95	110	141	431	488
Harrisonburg*					
Hopewell*					
Lexington*					
Lynchburg	76	61	90	67	69
Martinsville ² (**)	102	88	114	115	98
Newport News ³	600	730	705	721	715
Norfolk	1,096	1,282	1,228	1,263	1,161
Norton*					
Petersburg ⁴ (**)	373	388	359	352	339
Portsmouth	642	755	763	346	302
Radford	15	12	13	8	10
Richmond (**)	1,566	1,619	1,595	1,557	1,538
Roanoke	762	758	800	785	689
Salem*					
South Boston*					
Staunton*					
Suffolk* (**)	181	153	157	169	153
Virginia Beach	639	570	472	441	359
Waynesboro*					
Williamsburg (***)	92	97	83	92	77
Winchester (***)					
TOTAL CITIES	7,302	7,766	7,555	7,462	7,099
GRAND TOTAL	14,423	15,289	15,133	14,819	13,552

¹ Danville includes Danville City Jail Farm.

² Martinsville includes Martinsville City Jail Farm.

³ Newport News includes Newport News City Jail Farm.

⁴ Petersburg includes Petersburg City Jail Farm.

⁵ Uses jointly owned jail located in Williamsburg City.

⁶ Uses jointly owned jail located in Middlesex County.

⁷ Uses jointly owned jail located at Fredericksburg/Rappahannock Joint Security Center.

TABLE VIII
COMMITMENTS TO COUNTY AND CITY JAILS BY MONTH OF COMMITMENT
FISCAL YEAR ENDED JUNE 30, 1979 (Concluded)

DEC	JAN	FEB	MAR	APR	MAY	JUNE	TOTAL COMMITMENTS
499	424	367	512	447	481	447	4,442
84	75	79	94	98	73	95	961
87	79	100	127	106	120	97	1,233
710	646	510	752	637	672	645	8,043
1,250	1,319	1,135	1,502	1,288	1,231	1,303	15,058
300	339	259	363	330	321	362	4,085
262	263	232	297	241	273	259	4,635
6	16	13	9	13	8	14	137
1,542	1,545	1,292	1,695	1,401	1,447	1,557	18,354
702	618	566	760	717	753	850	8,760
163	162	142	182	159	213	249	2,083
470	450	375	453	388	466	500	5,583
64	73	63	79	103	91	81	995
7,098	7,114	6,089	8,102	6,943	7,247	7,505	87,282
14,427	13,772	12,304	16,283	14,150	14,891	15,307	174,350

* Localities using other city or county jails. See Appendix I.

(**) Jails used by more than one county or city. See Appendix II.

(***) Jails owned by more than one county or city. See Appendix III.

TABLE IX
PRISONER DAYS ACCORDING TO INDIVIDUAL JAILS AND JAIL FARMS
BY MONTH, FISCAL YEAR ENDED JUNE 30, 1979

LOCALITY	JULY	AUG	SEPT	OCT	NOV
Accomack (**)	623	775	772	808	716
Albemarle-Charlottesville (**)	2,935	3,021	3,361	3,672	3,429
Alleghany (**)	432	593	470	409	377
Amelia*					
Amherst	707	618	658	786	824
Appomattox*	185	185	221	210	245
Arlington	4,244	4,145	4,304	4,312	4,317
Augusta (**)	1,739	1,816	1,713	1,615	1,365
Bath*	153	156	121	132	109
Bedford*	654	589	553	535	529
Botetourt (**)	336	529	629	656	611
Brunswick	197	270	182	219	149
Buchanan*	916	968	821	1,050	900
Buckingham*					
Campbell (**)	750	716	683	936	780
Caroline	362	337	404	325	525
Carroll (**)	477	646	738	636	614
Charles City*					
Charlotte*	189	258	301	382	420
Chesterfield (**)	2,642	2,666	2,639	3,088	2,957
Clarke*	223	233	133	197	169
Craig*					
Culpeper	598	614	500	576	617
Dickenson*	530	537	341	294	323
Dinwiddie	528	511	542	551	699
Essex	10	34	12	23	17

TABLE IX
PRISONER DAYS ACCORDING TO INDIVIDUAL JAILS AND JAIL FARMS
BY MONTH, FISCAL YEAR ENDED JUNE 30, 1979 (Continued)

DEC	JAN	FEB	MAR	APR	MAY	JUNE	TOTAL PRISONER DAYS
816	961	1,033	1,040	922	1,014	891	10,371
3,357	3,391	2,941	3,019	3,082	3,247	3,258	38,713
628	574	583	732	774	748	580	6,900
648	596	574	496	473	572	561	7,513
210	252	195	134	117	119	155	2,228
4,563	4,287	3,703	4,278	4,313	4,659	4,596	51,721
1,321	1,544	1,471	2,046	1,942	1,702	1,667	19,941
128	201	137	171	72	58	107	1,545
528	530	486	525	609	428	297	6,263
700	560	562	704	534	599	678	7,098
251	211	264	441	454	366	343	3,347
927	831	901	878	927	988	820	10,927
809	917	978	1,082	945	1,008	1,028	10,632
496	452	361	508	414	289	398	4,871
457	443	371	473	405	633	602	6,495
379	416	330	388	298	216	119	3,696
2,900	2,962	2,799	3,127	2,792	3,009	2,853	34,434
316	266	295	369	1,205	755	243	4,404
651	610	446	627	668	550	698	7,155
479	414	474	561	473	463	334	5,223
583	642	754	762	680	640	556	7,448
22	29	33	32	18	28	29	287

TABLE IX
PRISONER DAYS ACCORDING TO INDIVIDUAL JAILS AND JAIL FARMS
BY MONTH, FISCAL YEAR ENDED JUNE 30, 1979 (Continued)

LOCALITY	JULY	AUG	SEPT	OCT	NOV
Fairfax (**)	6,815	6,880	6,604	6,890	6,740
Fauquier (**)	891	794	793	862	932
Floyd	159	159	218	159	123
Fluvanna*					
Franklin	845	950	947	1,064	971
Frederick	1,392	1,090	1,233	1,493	1,448
Giles	487	376	395	388	399
Gloucester*					
Goochland*	139	133	100	63	64
Grayson	274	237	305	308	225
Greene*					
Greensville (**)	576	642	655	616	457
Halifax* (**)	864	865	964	867	817
Hanover*	672	671	821	898	879
Henrico* (**)	2,687	2,933	2,904	3,094	2,855
Henry*	1,172	1,238	1,491	1,460	1,163
Highland*	83	22	8	4	18
Isle of Wight*					
Lancaster*	266	366	493	517	619
Lee	480	543	607	612	546
Loudoun (**)	1,527	1,382	1,340	1,213	1,456
Louisa	504	631	602	678	532
Lunenburg	123	228	211	378	365
Madison*					
Mecklenburg (**)	1,584	1,606	1,614	1,719	1,630

TABLE IX
PRISONER DAYS ACCORDING TO INDIVIDUAL JAILS AND JAIL FARMS
BY MONTH, FISCAL YEAR ENDED JUNE 30, 1979 (Continued)

DEC	JAN	FEB	MAR	APR	MAY	JUNE	TOTAL PRISONER DAYS
7,361	7,554	6,860	7,552	7,027	7,413	7,403	85,099
850	753	682	997	1,085	1,031	690	10,360
165	272	288	267	127	167	156	2,260
1,009	958	886	927	868	871	893	11,189
1,780	1,653	1,484	1,552	1,537	1,652	1,455	17,769
338	387	448	534	350	472	461	5,035
70	47	107	132	98	38	150	1,141
206	266	238	196	224	252	238	2,969
469	530	596	616	655	770	641	7,223
762	701	800	1,064	1,037	965	803	10,509
909	939	892	923	652	598	614	9,468
2,836	2,843	2,158	2,482	2,620	2,966	2,678	33,056
1,114	1,307	1,276	1,509	1,353	1,403	1,343	15,829
2	53	32	35	46	68	28	399
671	670	477	544	611	652	622	6,508
655	615	445	620	596	576	492	6,787
1,410	1,321	1,240	1,518	1,326	1,257	1,289	16,279
586	711	569	614	486	507	517	6,937
294	241	216	259	215	294	328	3,152
1,501	1,422	1,527	1,597	1,391	1,462	1,289	18,342

TABLE IX
PRISONER DAYS ACCORDING TO INDIVIDUAL JAILS AND JAIL FARMS
BY MONTH, FISCAL YEAR ENDED JUNE 30, 1979 (Continued)

LOCALITY	JULY	AUG	SEPT	OCT	NOV
Middle Peninsula Center (**) (***)	496	534	615	627	541
Montgomery	820	780	1,035	1,177	941
Nelson*	185	188	104	228	199
New Kent*					
Northampton*	275	260	374	431	389
Northumberland	157	145	182	184	169
Nottoway	231	177	196	334	345
Orange	127	168	275	280	268
Page	784	751	740	642	651
Patrick*	288	322	277	310	364
Pittsylvania*					
Powhatan*	154	152	130	134	90
Prince Edward (**)	704	664	779	712	622
Prince George*					
Prince William*	1,988	1,848	1,871	1,907	1,781
Pulaski	729	818	745	896	732
Richmond	141	215	158	136	162
Roanoke (**)	652	703	742	641	573
Rockbridge	691	747	734	710	718
Rockingham (***)	1,117	1,021	1,226	1,270	1,088
Russell	508	297	307	308	374
Scott*	565	497	561	555	445
Shenandoah	670	601	517	641	760
Smyth	782	784	929	1,006	905
Southampton (**)	747	824	694	595	716

TABLE IX
PRISONER DAYS ACCORDING TO INDIVIDUAL JAILS AND JAIL FARMS
BY MONTH, FISCAL YEAR ENDED JUNE 30, 1979 (Continued)

DEC	JAN	FEB	MAR	APR	MAY	JUNE	TOTAL PRISONER DAYS
717	815	762	684	651	692	765	7,899
887	825	741	872	826	951	770	10,625
184	326	354	405	403	354	353	3,283
277	435	392	412	397	336	316	4,294
183	170	137	147	132	193	229	2,028
299	309	301	309	218	226	270	3,215
257	282	264	329	294	164	222	2,930
658	743	733	797	729	727	642	8,597
264	248	203	151	126	176	231	2,960
193	204	158	219	147	90	33	1,704
615	634	623	631	655	520	442	7,601
1,860	1,925	1,879	2,095	1,865	1,802	1,757	22,578
663	719	716	806	517	531	752	8,624
106	130	55	38	69	102	141	1,453
641	550	532	637	513	623	663	7,470
828	794	692	772	725	623	601	8,635
947	885	1,135	1,603	1,396	1,269	1,400	14,357
460	355	328	454	551	687	420	5,049
522	458	562	612	484	643	665	6,569
762	824	716	941	808	794	696	8,730
1,032	1,051	932	949	807	740	922	10,839
904	839	745	834	700	765	905	9,268

TABLE IX
PRISONER DAYS ACCORDING TO INDIVIDUAL JAILS AND JAIL FARMS
BY MONTH, FISCAL YEAR ENDED JUNE 30, 1979 (Continued)

LOCALITY	JULY	AUG	SEPT	OCT	NOV
Stafford	882	770	732	832	964
Surry*					
Sussex	295	307	251	153	179
Tazewell	953	1,112	959	1,008	1,162
Warren	1,025	1,071	1,133	1,129	1,170
Washington	1,296	1,190	1,223	1,103	868
Westmoreland*	275	269	278	309	275
Wise	656	754	809	733	712
Wythe (**)	695	635	603	582	644
York (**)	959	721	740	739	711
TOTAL COUNTIES	60,817	61,288	62,322	65,007	62,449
Alexandria	3,057	2,962	2,712	2,476	393
Bedford*					
Bristol (**)	1,204	1,209	1,219	1,096	1,172
Chesapeake	3,319	3,300	3,377	3,288	3,402
Clifton Forge*	225	146	116	149	97
Colonial Heights*					
Covington*					
Danville (**)	4,588	4,542	4,752	5,083	5,400
Emporia*					
Fairfax*					
Falls Church*					
Franklin*					
Fredericksburg (**) (***)	1,483	1,356	1,397	1,519	1,321
Galax*					

TABLE IX
PRISONER DAYS ACCORDING TO INDIVIDUAL JAILS AND JAIL FARMS
BY MONTH, FISCAL YEAR ENDED JUNE 30, 1979 (Continued)

DEC	JAN	FEB	MAR	APR	MAY	JUNE	TOTAL PRISONER DAYS
1,155	995	1,167	1,032	964	915	702	11,110
335	452	431	419	391	405	423	4,041
1,127	1,349	1,315	1,273	1,432	1,410	1,139	14,239
1,191	1,048	1,075	1,186	1,109	1,048	898	13,083
986	998	832	898	909	1,103	1,216	12,622
205	189	329	297	249	333	422	3,430
859	985	809	955	906	870	940	9,988
657	547	446	338	308	515	510	6,480
842	876	595	630	528	564	807	8,712
64,773	65,292	60,871	68,056	64,230	65,676	63,155	763,936
617	649	737	851	885	2,259	2,812	20,410
1,412	1,509	1,277	1,548	1,562	1,672	1,700	16,580
3,769	3,829	3,707	3,968	3,256	3,088	3,111	41,414
90	41	60	27	34	97	90	1,172
5,655	6,795	6,209	7,262	6,640	6,717	6,345	69,988
1,439	1,429	1,447	1,836	1,368	1,224	1,113	16,932

TABLE IX
PRISONER DAYS ACCORDING TO INDIVIDUAL JAILS AND JAIL FARMS
BY MONTH, FISCAL YEAR ENDED JUNE 30, 1979 (Continued)

LOCALITY	JULY	AUG.	SEPT	OCT	NOV
Hampton	1,965	2,371	2,013	2,365	2,485
Harrisonburg*					
Hopewell*					
Lexington*					
Lynchburg	2,423	1,939	2,112	2,309	2,279
Martinsville (**)	2,016	1,869	1,608	1,852	1,892
Newport News	6,449	6,310	6,377	6,578	6,441
Norfolk	10,661	12,055	11,573	11,263	11,257
Norton*					
Petersburg (**)	5,047	4,945	5,335	5,254	5,290
Portsmouth	4,405	4,365	4,571	4,745	4,694
Radford	148	215	130	93	120
Richmond (**)	20,751	21,140	21,588	22,161	21,779
Roanoke	4,437	4,444	4,354	4,861	4,382
Salem*					
South Boston*					
Staunton*					
Suffolk* (**)	2,459	2,511	2,428	2,513	2,515
Virginia Beach	4,608	4,509	4,247	4,549	4,933
Waynesboro*					
Williamsburg (***)	1,149	1,099	1,006	974	955
Winchester (***)					
TOTAL CITIES	80,394	81,287	80,915	83,128	80,807
GRAND TOTAL	141,211	142,575	143,237	148,135	143,256

* Localities using other county or city jails. See Appendix I.
 (**) Jails used by more than one county or city. See Appendix II.
 (***) Jails owned by more than one county or city. See Appendix III.

TABLE IX
PRISONER DAYS ACCORDING TO INDIVIDUAL JAILS AND JAIL FARMS
BY MONTH, FISCAL YEAR ENDED JUNE 30, 1979 (Concluded)

DEC	JAN	FEB	MAR	APR	MAY	JUNE	TOTAL PRISONER DAYS
2,728	2,862	2,817	3,238	3,184	3,151	3,116	32,295
2,339	2,516	2,448	2,254	2,218	2,434	2,467	27,738
1,682	1,637	1,616	1,886	1,660	1,739	1,778	21,235
6,338	6,432	5,411	6,433	6,337	6,348	5,243	74,697
11,897	11,850	11,027	12,945	12,791	13,089	11,607	142,015
4,988	5,462	5,622	6,396	5,741	5,881	5,947	65,908
4,700	5,003	4,819	5,177	5,059	5,230	4,748	57,516
127	142	108	118	189	147	217	1,754
21,857	21,836	20,078	22,280	20,344	19,603	18,498	251,915
4,424	4,595	4,416	5,142	4,772	5,036	4,667	55,530
2,621	2,645	2,538	2,976	2,727	2,922	2,886	31,741
4,768	4,871	4,717	5,037	4,398	4,710	4,750	56,097
689	632	596	743	831	856	925	10,455
82,140	84,735	79,650	90,117	83,996	86,203	82,020	995,392
146,913	150,027	140,521	158,173	148,226	151,879	145,175	1,759,328

TABLE X
CAPACITY AND POPULATION ANALYSIS OF LOCAL JAILS
FISCAL YEAR ENDED JUNE 30, 1979

COUNTY JAILS	Rated Capacity	Total Commitments	Maximum	Capacity Days	Actual Prisoner Days	Net Difference
Accomack	40	802	42	14,600	10,371	4,229
Alleghany	28	1,102	33	10,220	6,900	3,320
Amherst	12	529	33	4,380	7,513	-3,133
Appomattox	6	377	13	2,190	2,228	-38
Arlington	120	4,302	172	43,800	51,721	-7,921
Augusta	30	1,198	71	10,950	19,941	-8,991
Bath	7	199	10	2,555	1,545	1,010
Bedford	36	792	29	13,140	6,263	6,877
Botetourt	35	556	29	12,775	7,098	5,677
Brunswick	9	661	23	3,285	3,347	-62
Buchanan	34	1,169	44	12,410	10,927	1,483
Campbell	32	1,030	43	11,680	10,632	1,048
Caroline	24	575	24	8,760	4,871	3,889
Carroll	12	857	33	4,380	6,495	-2,115
Charlotte	11	412	19	4,015	3,696	319
Chesterfield	96	2,984	114	35,040	34,434	606
Clarke	9	743	60	3,285	4,404	-1,119
Culpeper	14	1,159	31	5,110	7,155	-2,045
Dickenson	34	798	29	12,410	5,223	7,187
Dinwiddie	30	535	34	10,950	7,448	3,502
Essex	2	231	5	730	287	443
Fairfax	198	12,017	303	72,270	85,099	-12,829
Fauquier	43	1,025	41	15,695	10,360	5,335
Floyd	10	232	12	3,650	2,260	1,390
Franklin	27	793	44	9,855	11,189	-1,334
Frederick	20	1,075	65	7,300	17,769	-10,469
Giles	22	1,255	26	8,030	5,035	2,995
Goochland	8	85	7	2,920	1,141	1,779
Grayson	10	353	15	3,650	2,969	681
Greensville	30	684	29	10,950	7,223	3,727
Halifax	38	1,095	45	13,870	10,509	3,361
Hanover	40	871	42	14,600	9,468	5,132
Henrico	60	3,923	114	21,900	33,056	-11,156
Henry	40	1,176	57	14,600	15,829	-1,229
Highland	12	39	4	4,380	399	3,981
Lancaster	24	460	26	8,760	6,508	2,252
Lee	32	1,330	35	11,680	6,787	4,893
Loudoun	52	1,183	61	18,980	16,279	2,701
Louisa	20	720	70	7,300	6,937	363
Lunenburg	8	356	16	2,920	3,152	-232
Mecklenburg	50	1,438	88	18,250	18,342	-92
Montgomery	40	1,301	45	14,600	10,625	3,975
Nelson	10	211	17	3,650	3,283	367
Northampton	18	587	21	6,570	4,294	2,276
Northumberland	8	213	11	2,920	2,028	892
Nottoway	12	356	15	4,380	3,215	1,165
Orange	7	485	18	2,555	2,930	-375
Page	24	1,262	38	8,760	8,597	163
Patrick	12	313	16	4,380	2,960	1,420
Powhatan	14	51	9	5,110	1,704	3,406
Prince Edward	17	895	35	6,205	7,601	-1,396
Prince William	30	3,883	88	10,950	22,578	-11,628
Pulaski	40	1,465	39	14,600	8,624	5,976

TABLE X
CAPACITY AND POPULATION ANALYSIS OF LOCAL JAILS
FISCAL YEAR ENDED JUNE 30, 1979 (Continued)

Percent Difference	Days Above Rated Capacity	Percent of Year Over Capacity	Average Daily Population	County/City Population on 7/1/78	Rate of Incarceration	Capacity/Population Ratio
29.0	6	1.64	28.41	31,900	89.1	125.4
32.5	13	3.56	18.90	21,900	86.3	127.9
-71.5	359	98.36	20.58	27,500	74.8	43.6
-1.7	155	42.47	6.10	11,500	53.0	52.2
-18.1	365	100.00	141.70	149,400	94.9	80.3
-82.1	365	100.00	54.63	96,200	56.8	31.2
39.5	12	3.29	4.23	5,500	76.9	127.3
52.3	0	0.00	17.15	37,300	46.0	96.5
44.4	0	0.00	19.44	25,600	75.9	136.7
-1.9	150	41.10	9.17	16,000	57.3	56.3
12.0	51	13.97	29.93	36,000	83.1	94.4
9.0	111	30.41	29.12	44,300	65.7	72.2
44.4	0	0.00	13.34	17,000	78.5	141.2
-48.3	316	86.58	17.79	30,400	58.5	39.5
8.0	142	38.90	10.12	12,700	79.7	86.6
1.7	143	39.18	94.34	136,300	69.2	70.4
-34.1	142	38.90	12.06	92,000	13.1	9.8
-40.0	339	92.88	19.60	21,900	89.5	63.9
57.9	0	0.00	14.31	20,000	71.6	170.0
32.0	5	1.37	20.40	21,400	95.3	140.2
60.7	29	7.95	0.78	8,100	9.6	24.7
-17.8	365	100.00	233.14	574,800	40.6	34.5
34.0	0	0.00	28.38	37,200	76.3	115.6
38.1	13	3.56	6.19	10,700	57.9	93.5
-13.5	302	82.74	30.65	32,600	94.0	82.8
-143.4	365	100.00	48.68	51,400	94.7	38.9
37.3	6	1.64	13.79	16,700	82.6	131.7
60.9	0	0.00	3.12	11,400	27.4	70.2
18.7	44	12.05	8.13	15,600	52.1	64.1
34.0	0	0.00	19.78	15,100	131.0	198.7
24.2	16	4.38	28.79	37,300	77.2	101.9
35.2	1	0.27	25.94	52,000	49.9	76.9
-50.9	365	100.00	90.56	138,300	48.1	31.9
-8.4	247	67.67	43.36	56,100	77.3	71.3
90.9	0	0.00	1.09	2,800	38.9	428.6
25.7	19	5.21	17.83	10,200	174.8	235.3
41.9	3	.82	18.59	25,200	73.8	127.0
14.2	14	3.84	44.60	53,200	83.8	97.7
5.0	121	33.15	19.00	17,700	107.3	113.0
-8.0	187	51.23	8.63	12,500	69.0	64.0
-0.5	169	46.30	50.25	29,900	168.1	167.2
27.2	12	3.29	29.11	59,800	48.7	66.9
10.1	156	42.74	8.99	11,700	76.8	85.5
34.6	13	3.56	11.76	15,400	76.4	116.9
30.5	20	5.48	5.55	9,500	58.4	84.2
26.6	35	9.59	8.80	14,000	62.9	85.7
-14.7	12	3.29	8.02	17,000	47.2	41.2
1.9	141	38.63	23.55	18,900	124.6	127.0
32.4	27	7.40	8.11	16,200	50.1	74.1
66.7	0	0.00	4.66	12,500	37.3	112.0
-22.5	292	80.00	20.82	34,700	60.0	49.0
-106.2	24	6.58	61.85	156,000	39.7	19.2
40.9	0	0.00	23.62	33,000	71.6	121.2

TABLE X
CAPACITY AND POPULATION ANALYSIS OF LOCAL JAILS
FISCAL YEAR ENDED JUNE 30, 1979 (Continued)

COUNTY JAILS	Rated Capacity	Total Commitments	Maximum	Capacity Days	Actual Prisoner Days	Net Difference
Richmond	6	184	9	2,190	1,453	737
Roanoke	14	1,212	33	5,110	7,470	-2,360
Rockbridge	12	1,124	31	4,380	8,635	-3,805
Rockingham	50	2,144	77	18,250	14,357	3,893
Russell	36	1,192	32	13,140	5,049	8,091
Scott	32	1,891	50	11,680	6,569	5,111
Shenandoah	30	777	36	10,950	8,730	2,220
Smyth	40	1,425	52	14,600	10,839	3,761
Southampton	32	723	42	11,680	9,268	2,412
Stafford	40	1,028	47	14,600	11,110	3,490
Sussex	28	337	19	10,220	4,041	6,179
Tazewell	40	1,788	64	14,600	14,239	361
Warren	32	1,315	53	11,680	13,083	-1,403
Washington	40	1,787	51	14,600	12,622	1,978
Westmoreland	8	381	17	2,920	3,430	-510
Wise	44	1,592	53	16,060	9,988	6,072
Wythe	18	1,144	30	6,570	6,480	90
York	24	669	39	8,760	8,712	48
CITY JAILS AND JAIL FARMS						
Alexandria	98	2,196	109	35,770	20,410	15,360
Bristol	66	2,042	68	24,090	16,580	7,510
Chesapeake	90	1,875	141	32,850	41,414	-8,564
Clifton Forge	10	233	12	3,650	1,172	2,478
Danville*	244	4,945	254	89,060	69,988	19,072
Hampton	156	4,442	120	56,940	32,295	24,645
Lynchburg	42	961	99	15,330	27,738	-12,408
Martinsville*	53	1,233	74	19,345	21,235	-1,809
Newport News*	311	8,043	249	113,515	74,697	38,818
Norfolk	347	15,058	470	126,655	142,015	-15,360
Petersburg*	198	4,085	222	72,270	65,908	6,362
Portsmouth	197	4,635	182	71,905	57,516	14,389
Radford	8	137	9	2,920	1,754	1,166
Richmond	629	18,354	779	229,585	251,915	-22,330
Roanoke	73	8,760	204	26,645	55,530	-28,885
Suffolk	40	2,083	112	14,600	31,741	-17,141
Virginia Beach	166	5,583	196	60,590	56,097	4,493
Williamsburg	20	995	43	7,200	10,455	-3,155
REGIONAL JAILS						
Albemarle/Charlottesville	84	3,711	133	30,660	38,713	-8,053
Middle Peninsula Complex	33	513	33	12,045	7,899	4,146
Fredericksburg/Rappahannock	45	1,622	64	16,425	16,932	-507

*These communities have a city jail and a city jail farm.

TABLE X
CAPACITY AND POPULATION ANALYSIS OF LOCAL JAILS
FISCAL YEAR ENDED JUNE 30, 1979 (Concluded)

Percent Difference	Days Above Rated Capacity	Percent of Year Over Capacity	Average Daily Population	County/City Population on 7/1/78	Rate of Incarceration	Capacity/Population Ratio
33.7	39	10.68	3.98	6,800	58.5	88.2
-46.2	354	97.00	20.46	90,600	22.6	15.5
-86.9	365	100.00	23.65	31,000	76.3	38.7
21.3	37	10.14	39.33	73,400	53.6	68.1
61.6	0	0.00	13.83	28,600	48.4	125.9
43.8	3	0.82	17.99	24,700	72.8	129.6
20.3	19	5.21	23.91	27,000	88.6	111.1
25.8	3	0.82	29.69	32,400	91.6	123.5
20.7	16	4.38	25.39	26,700	95.1	119.9
23.9	29	7.95	30.43	37,100	82.0	107.8
60.5	0	0.00	11.07	10,800	102.5	259.3
2.5	153	41.92	39.01	49,500	78.8	80.8
-12.0	285	78.08	35.84	19,800	181.0	161.6
13.6	63	17.26	34.58	41,500	83.3	96.4
-17.5	204	55.89	9.39	13,700	68.5	58.4
37.8	1	0.27	27.36	48,600	56.3	90.5
1.4	171	46.85	17.75	30,700	57.8	58.6
0.5	160	43.84	23.86	61,000	39.1	39.3
42.9	39	10.68	55.91	104,700	53.4	93.6
31.2	1	0.27	45.42	20,900	217.3	315.8
-26.1	365	100.00	113.46	112,500	100.9	80.0
67.9	4	1.10	3.21	4,800	66.9	208.3
21.4	3	0.82	191.74	107,000	179.2	228.0
43.3	0	0.00	88.47	124,300	71.2	125.5
-80.9	365	100.00	75.99	64,700	117.5	64.9
-9.8	287	78.60	58.17	17,700	328.6	299.4
34.2	0	0.00	204.64	143,700	142.4	216.4
-12.1	333	91.23	389.08	280,200	138.9	123.8
8.8	70	19.18	180.56	111,900	161.4	176.9
20.0	0	0.00	157.57	107,900	146.0	182.6
39.9	11	3.01	4.80	12,400	38.7	64.5
-9.7	38	10.41	690.17	219,600	314.3	286.4
-108.4	365	100.00	152.13	98,700	154.1	74.0
-117.4	365	100.00	86.96	67,300	129.2	59.4
7.4	62	16.99	153.69	242,000	63.5	68.6
-43.2	331	90.68	28.64	32,300	88.7	61.9
-26.3	364	99.73	106.06	105,800	100.3	79.4
34.4	0	0.00	21.64	30,300	71.4	108.9
-3.1	199	54.52	46.38	56,500	82.1	79.7

EXPLANATION OF CAPACITY AND
POPULATION COMPUTATIONS IN TABLE X

ILLUSTRATION OF
ACCOMACK COMPUTATIONS

DESCRIPTION

Rated Capacity is extracted from the Population Survey of Local Correctional Institutions. It is the design capacity of each jail and does not necessarily represent the number of beds in the jail.

Maximum is the highest recorded population for each jail during the fiscal year.

$40 \times 365 = 14,600$

Capacity Days are determined by multiplying the rated capacity of each jail by 365 days.

Actual Prisoner Days are the total number of prisoner days recorded by each jail for the entire fiscal year.

$14,600 - 10,371 = 4,229$

Net Difference is recorded as positive when the rated capacity is greater than the total prisoner days. Jails with negative numbers are therefore overcrowded.

$4,229 \div 14,600 = 29.0\%$

The Percentage Difference is the net difference divided by the capacity days.

Days Above Rated Capacity are the number of days during the fiscal year that the number of prisoners being held exceeded the rated capacity.

$6 \div 365 = 1.64\%$

The Percent of Year Over Capacity is the number of days over capacity divided by 365, the total days in a year.

Continued on next page.

ILLUSTRATION OF
ACCOMACK COMPUTATIONS

$10,371 \div 365 = 28.41$

DESCRIPTION

The Average Daily Population is actual prisoner days divided by 365 days.

County and City Populations are the provisional population projections for July 1, 1978. These figures are prepared by the Tayloe Murphy Institute, University of Virginia.

$\frac{28.41 \times 100,000}{31,900} = 89.1$

The Rate of Incarceration is expressed as average daily population divided by the county/city population. The rate is expressed per 100,000 residents.

$\frac{40 \times 100,000}{31,900} = 125.4$

Capacity/Population Ratio is the rated capacity of the jail divided by the population of the areas served.

APPENDIX I

Localities Using Other County or City Jails*

COUNTIES

Amelia uses Chesterfield County
Appomattox (Felony) uses Campbell County
Bath (Felony) uses Alleghany County
Bedford partially uses Martinsville City Farm
Bland uses Wythe County
Buchanan uses Bristol City
Buckingham uses Prince Edward County
Charles City uses Henrico County
Charlotte (Females) uses Mecklenburg County
Craig uses Roanoke County and Botetourt County
Cumberland uses Prince Edward County
Dickenson (Females) uses Bristol City
Fluvanna uses Albemarle/Charlottesville Security Complex
Frederick (Females) uses Clarke County
Gloucester uses York County
Goochland uses James River Correctional Center
Greene uses Albemarle/Charlottesville Security Complex
Halifax (Females) uses Mecklenburg County
Hanover (Females) uses Richmond City
Henrico (Females) uses Richmond City
Henry partially uses Martinsville City Farm
Highland (Felony) uses Augusta County
Isle of Wight uses Suffolk City
King George uses Fredericksburg/Rappahannock Joint Security Center (JSC)
Lancaster (Females) uses Middlesex County
Madison uses Albemarle/Charlottesville Security Complex
Nelson (Females) uses Albemarle/Charlottesville Security Complex
New Kent uses Henrico County
Northampton (Females) uses Accomack County
Northumberland (Females) uses Middlesex County (Middle Peninsula Complex)
Patrick partially uses Martinsville City Farm
Pittsylvania uses Danville City Jail
Powhatan uses Powhatan Correctional Center
Prince George uses Petersburg City and Petersburg City Farm
Prince William (Females) uses Fauquier County
Rappahannock uses Fauquier County
Scott (Females) uses Bristol City
Spotsylvania uses Fredericksburg/Rappahannock Joint Security Center
Suffolk (Juveniles) uses Southampton County
Surry uses Petersburg City and Petersburg City Farm
Warren (Females) uses Clarke County
Westmoreland (Females) uses Fredericksburg/Rappahannock Joint Security Center

APPENDIX I

LOCALITIES USING OTHER COUNTY OR CITY JAILS (Continued)

CITIES

Bedford uses Bedford County
Buena Vista uses Augusta and Rockbridge Counties
Clifton Forge (Felony) uses Alleghany County
Colonial Heights uses Petersburg City and Petersburg City Farm
Covington uses Alleghany County
Emporia uses Greensville County
Fairfax uses Fairfax County
Falls Church uses Fairfax County
Franklin uses Southampton County
Galax uses Carroll County
Lexington uses Rockbridge County
Manassas and Manassas Park use Prince William County
Norton uses Wise County
Poquoson uses York County
Salem uses Roanoke County
South Boston uses Halifax County
Staunton uses Augusta County
Waynesboro uses Augusta County
Winchester (Females) uses Clarke County

APPENDIX II

Jails Used by More Than One County or City *

<u>LOCATION OF JAIL</u>	<u>USED BY</u>
Accomack County	Northampton County (Females)
Albemarle/Charlottesville-Security Complex	Counties of Fluvanna, Nelson (Females), Greene and Madison
Alleghany County	Cities of Covington, Clifton Forge (Felony), County of Bath (Felony)
Augusta County	City of Buena Vista partially, Waynesboro, Staunton and Highland (Felony)
Botetourt County	Craig County
Bristol City	Counties of Scott and Dickenson (Females), County of Buchanan
Campbell County	County of Appomattox (Felony)
Carroll County	City of Galax
Chesterfield County	County of Amelia
Clarke County	Frederick County (Females) and Warren County (Females)
Danville City	County of Pittsylvania
Fairfax County	Cities of Fairfax and Falls Church
Fauquier County	Counties of Prince William (Females), and Rappahannock
Fredericksburg/Rappahannock Joint Security Center	Counties of King George, Spotsylvania, and Westmoreland (Females)
Greensville County	City of Emporia
Halifax County	City of South Boston
Henrico County	Counties of Charles City and New Kent
James River Correctional Center	County of Goochland
Martinsville City Farm	Counties of Bedford and Henry, County of Patrick, partially
Mecklenburg County	Counties of Charlotte (Females) and Halifax (Females)
Middlesex County (Middle Peninsula Complex)	Counties of King and Queen, King William, Mathews and Lancaster (Females), and Northumberland (Females)

APPENDIX II
JAILS USED BY MORE THAN ONE COUNTY OR CITY (Continued)*

<u>LOCATION OF JAIL</u>	<u>USED BY</u>
Petersburg City Farm	Counties of Prince George and Surry, partially Cities of Colonial Heights and Hopewell
Powhatan Correctional Center	County of Powhatan
Prince Edward County	Counties of Buckingham and Cumberland
Prince William County	Cities of Manassas and Manassas Park
Richmond City	Counties of Hanover and Henrico (Females)
Roanoke County	County of Craig and City of Salem
Rockbridge County	Cities of Buena Vista (partially) and Lexington
Southampton County	Cities of Franklin and Suffolk (Juveniles)
Suffolk City	County of Isle of Wight
Wythe County	County of Bland
York County	County of Gloucester, City of Poquoson

**The primary jails used by more than one county or city are given in Appendices I and II. In some instances, circumstances may dictate crossovers other than those indicated. The Appendices presented represent usual use.*

APPENDIX III

Jails Owned by More Than One County or City

<u>LOCATION OF JAIL</u>	<u>OWNED BY</u>
Fredericksburg/Rappahannock Joint Security Center	King George and Spotsylvania Counties and Fredericksburg City
Middlesex County	Middlesex, Essex, Mathews, King and Queen and King William Counties
Rockingham County	Rockingham County and Harrisonburg City
Williamsburg City	James City and Williamsburg City
Winchester City	Frederick County and Winchester City

END