

National Criminal Justice Reference Service

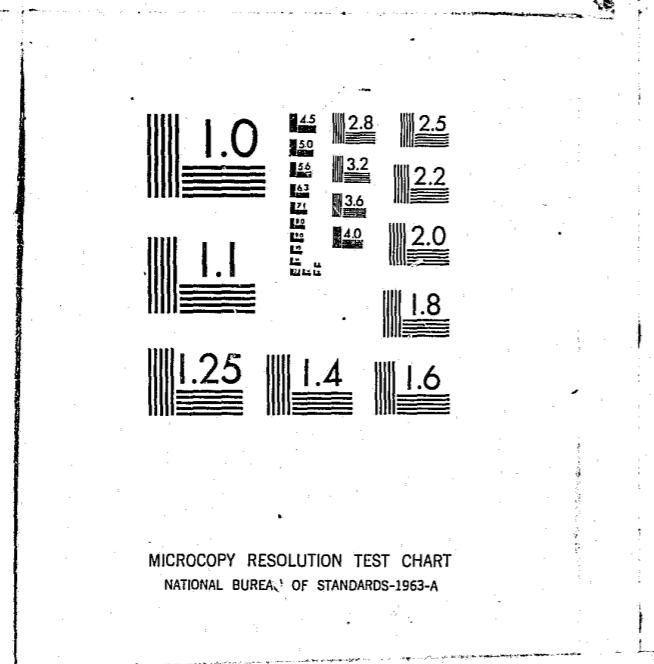

This microfiche was produced from documents received for inclusion in the NCJRS data base. Since NCJRS cannot exercise control over the physical condition of the documents submitted, the individual frame quality will vary. The resolution chart on this frame may be used to evaluate the document quality.



MICROCOPY RESOLUTION TEST CHART  
NATIONAL BUREAU OF STANDARDS-1963-A

Microfilming procedures used to create this fiche comply with the standards set forth in 41CFR 101-11.504.

Points of view or opinions stated in this document are those of the author(s) and do not represent the official position or policies of the U. S. Department of Justice.

National Institute of Justice  
United States Department of Justice  
Washington, D. C. 20531

DATE FILMED

8/03/81

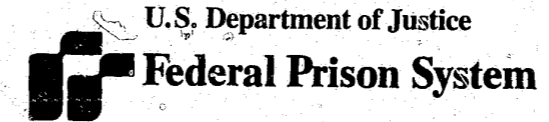

# STATISTICAL REPORT FISCAL YEARS 1976-1977

NORMAN A. CARLSON  
DIRECTOR

76858

U.S. Department of Justice  
National Institute of Justice

This document has been reproduced exactly as received from the person or organization originating it. Points of view or opinions stated in this document are those of the authors and do not necessarily represent the official position or policies of the National Institute of Justice.

Permission to reproduce this copyrighted material has been granted by Public Domain

U.S. Dept. of Justice

to the National Criminal Justice Reference Service (NCJRS).

Further reproduction outside of the NCJRS system requires permission of the copyright owner.

**NCJRS**

**APR 13 1981**

**ACQUISITIONS**

**Bibliographic Note:**

This is a continuation of the series, Statistical Report; U.S. Department of Justice, Federal Bureau of Prisons.

**CONTENTS**

Introduction.....	6
<b>Trend Charts</b>	
Chart 1 Year-End Sentenced Population in, and Court Commitments to, Federal Institutions, Fiscal Years 1967 - 1977 .....	8
Chart 2 Movement of Sentenced Federal Prison Population, Fiscal Years 1967 - 1977....	9
Chart 3 Movement of Sentenced Federal Prison Population, Percent change, Fiscal Years 1967 - 1977 .....	10
Chart 4 Methods of Admission to Federal Institutions, Percent of Total Admissions (Transfers Excluded) Fiscal Years 1967 - 1977 .....	11
Chart 5 Methods of Departure from Federal Institutions, Percentage of Total Departures (Transfers Excluded), Fiscal Years 1967 - 1977 .....	12
Chart 6 Average Time Served and Average Sentence Length of First Releases from Federal Institutions, Fiscal Years 1967 - 1977 .....	13
<b>Statistical Summaries</b>	
Fiscal Years 1976 - 1977 Year-End Population Data Summary .....	15
Fiscal Years 1976 -1977 Admissions Data Summary ....	16
Fiscal Years 1976 - 1977 Discharge Data Summary ....	17
Fiscal Year 1973 - Fiscal Year 1977 Comparisons ....	18

CONTENTS (continued)

SECTION A - FISCAL YEAR-END POPULATION TABLES

	1976	1977
A-1 Movement of Sentenced Prisoners in Federal Institutions, Fiscal Years 1941 thru 1977 .....	-	105
A-2 Average Daily Population for Federal Institutions, and Number of Inmates Confined at End of Fiscal Years 1976 and 1977.....	-	106
A-3 Federal Prisoners Under Sentence and Not Under Sentence Confined in Bureau of Prisons Institutions, by Offense, Race, and Sex .....	24	108
A-4 Sentenced Population Confined in Bureau of Prisons Institutions, by Length of Sentence and Institution .....	26	110
A-5 Sentenced Prisoners Confined in Bureau of Prisons Institutions by Age and Institution ....	28	112
A-6 Sentenced Population Confined in Bureau of Prisons Institutions by Sentencing Procedure, Age and Race .....	30	114
A-7 Sentenced Population Confined in Bureau of Prisons Institutions, by Age, Race, and Institution .....	31	115
A-8 Number and Average Sentences of Prisoners Serving Sentences in Bureau of Prisons Institutions for Selected Offenses, by Institution ....	33	117
A-9 Number of Sentenced Prisoners Confined in Bureau of Prisons Institutions by Offense and Number of Prior Commitments .....	37	121
A-10 All Sentenced Prisoners Confined in Federal Institutions, by Offense, Fiscal Year 1967 - 1977 .....	-	123
A-11 Federal Prisoners Confined Fiscal Year End, by Institution .....	39	124
A-12 Report of Inmate Days .....	41	126

CONTENTS (continued)

SECTION B - ADMISSIONS TABLES

	1976	1977
B-1 Court Commitments to Bureau of Prisons Institutions by Race, Sex, and Offense....	47	131
B-2 All Sentenced Commitments to Bureau of Prisons Institutions, by Race, Sex and Offense .....	49	133
B-3 Sentenced Prisoners Received from the Courts into Bureau of Prisons Institutions by Age and Offense .....	51	135
B-4 Federal Sentenced Prisoners Received from the Courts into Bureau of Prisons Institutions, by Offense and Length of Sentence .....	53	137
B-5 Number of Prior Commitments by Age and Race -- Court Commitments to Bureau of Prisons Institutions .....	55	139
B-6 Number of Prior Commitments by Offense -- Court Commitments to Bureau of Prisons Institutions .....	57	141
B-7 Number of Prior Commitments by Institution -- Court Commitments to Bureau of Prisons Institutions .....	59	143
B-8 Prisoners Received from the Courts into Bureau of Prisons Institutions, by Institution and Judicial Circuit at Commitment .....	61	145
B-9 Federal Prisoners Received from the Courts into Bureau of Prisons Institutions by Judicial Circuit and Selected Offenses .....	63	147
B-10 Average Sentence by Offense and Judicial Circuit and District of Federal Prisoners Received from the Courts into Bureau of Prisons Institutions..	65	149
B-11 Marital Status, Race, and Age of Sentenced Prisoners Received from the Courts into Bureau of Prisons Institutions .....	71	155
B-12 Prisoners Received from Courts into Bureau of Prisons Institutions by Institution and Sentence Length at Commitment .....	72	156

CONTENTS (continued)

SECTION B - ADMISSIONS TABLES (continued)

	1976	1977
B-13 Age and Sentence Length of Prisoners Committed From the Courts to Bureau of Prisons Institutions, by Sentence Procedure and Race .....	74	158
B-14 Other Admissions to Bureau of Prisons Institutions, Excluding Court Commitments	76	160
B-15 Prisoners Received from the Courts into Bureau of Prisons Institutions by Sentencing Procedure, Type of Commitment and Institution .....	77	161
B-16 Commitments from the Courts to Bureau of Prisons Institutions, by Sentencing Procedure and Judicial District of Commitment .....	79	163
B-17 Other Admissions to Bureau of Prisons Institutions, Excluding Court Commitments, by Judicial District of Commitment .....	81	165
B-18 Commitments from the Courts to Bureau of Prisons Institution by Sentencing Procedure and Offense .....	83	167
B-19 Other Admissions to Bureau of Prisons Institutions, Excluding Court Commitments, by Offense .....	85	169
B-20 Average Sentence by Offense and Sentencing Procedure of Prisoners Received from the Courts into Federal Institutions .....	87	171

SECTION C - DISCHARGE TABLES

C-1 Releases from Bureau of Prisons Institutions by Type of Release and Offense .....	91	175
C-2 Average Sentence and Average Time Served of Prisoners Released from Bureau of Prisons Institutions for the First Time from their Sentences by Offense and Type of Release .....	93	177
C-3 Total Prisoners Discharged from Bureau of Prisons Institutions by Age at Discharge and Judicial District to which released .....	95	179

CONTENTS (continued)

SECTION C - DISCHARGE TABLES (continued)

	1976	1977
C-4 Paroles and Mandatory Releases Discharged from Bureau of Prisons Institutions by Age at Discharge and Judicial District to Which Released .....	98	182
C-5 Average Sentence and Average Time Served of Prisoners Released from Bureau of Prisons Institutions for the First Time from their Sentences by Sentence Procedure, Race, and Type of Release .....	101	185
C-6 Average Sentence and Average Time Served of Prisoners Released from Federal Institutions for the First Time. Fiscal Years 1966 thru 1977 .....		186
Federal Prison System Institutions and Community Centers..		188
Federal Prison System Map .....		194

## INTRODUCTION

The purpose of this document is to provide a record of the number and characteristics of those individuals who have been committed to the custody of the Attorney General of the United States.

Trend tables, volume summaries and distributions of offender characteristics comprise this report. The trend tables provide comparative statistics for the last ten years on size, movement, average time served and average sentence length of offenders in Federal Prison System institutions.

For our users convenience, summaries of the volume of the Fiscal Years admissions and discharges, as well as the population on the last day of Fiscal Years 1976 and 1977, are included. The summary totals are the most accurate record of population size and change during the year. The reports on offender characteristics are organized into three sections: Year-End Population (Tables A), Admissions (Tables B) and Discharges (Tables C). Historical trend tables are included only in the 1977 section of this report.

Prior and current reports only present statistics on Federal Institution populations. Statistics concerning the nature of the population housed in non-federal facilities are not currently available, although there are data on the size of this group. Discharge Tables for Fiscal Year 1977 provide data on average sentence length and average time served of individuals transferred from Federal institutions to Contract Facilities and subsequently released on parole, mandatory release or by expiration of sentence. Data on the number and characteristics of the population in Federal facilities are prepared in Federal Prison System institutions and processed by the automated Inmate Information System in the Central Office in Washington, D.C.

Special attention should be given to the representativeness and completeness of the data in the characteristics tables. These data pertain only to the Federal offender population housed in Federal institutions during or on the last day of the fiscal year. Further, the data describe primarily the sentenced population. Because the unsentenced population is transient in nature, it is difficult to obtain a complete profile of their characteristics. However, since more than 95% of the Federal offender population is under sentence, it is assumed that the characteristics of the sentenced population are representative of the total offender population in Federal institutions.

To aid the reader, reports which are not 100% complete are annotated with the actual reporting universe and the completeness of the report as a percentage of that universe. For example, there were 25,954 sentenced prisoners in Federal institutions on June 30, 1976. A report on the sentenced population, which only totals 24,430, will be annotated "Universe = 25,954," and "Completeness = 94.1%." To further aid interpretation, some of the reports which show average sentence length have two total lines. Depending upon other variables in the report, average sentence length statistics can be heavily skewed by the very short sentences for immigration offenses, and the very long sentences for violent crime offenses. For this reason, one total line including and one total line excluding these two offense classes are provided. The violent crimes class includes assault, kidnapping, robbery, homicide, and rape. Each of these reports has been footnoted.

If this document does not satisfy your needs for information on the Federal offender population, please advise us and attempts will be made to accommodate the changes that you suggest.

Address your comments and inquires to:

U.S. Department of Justice  
Federal Prison System  
Management and Information Systems Branch  
320 First Street, N.W.  
Washington, D.C. 20534

CHART-1 YEAR-END SENTENCED POPULATION IN, AND COURT COMMITMENTS TO,  
FEDERAL INSTITUTIONS

Ratio To Civilian Population,  
FISCAL YEARS 1957-1977

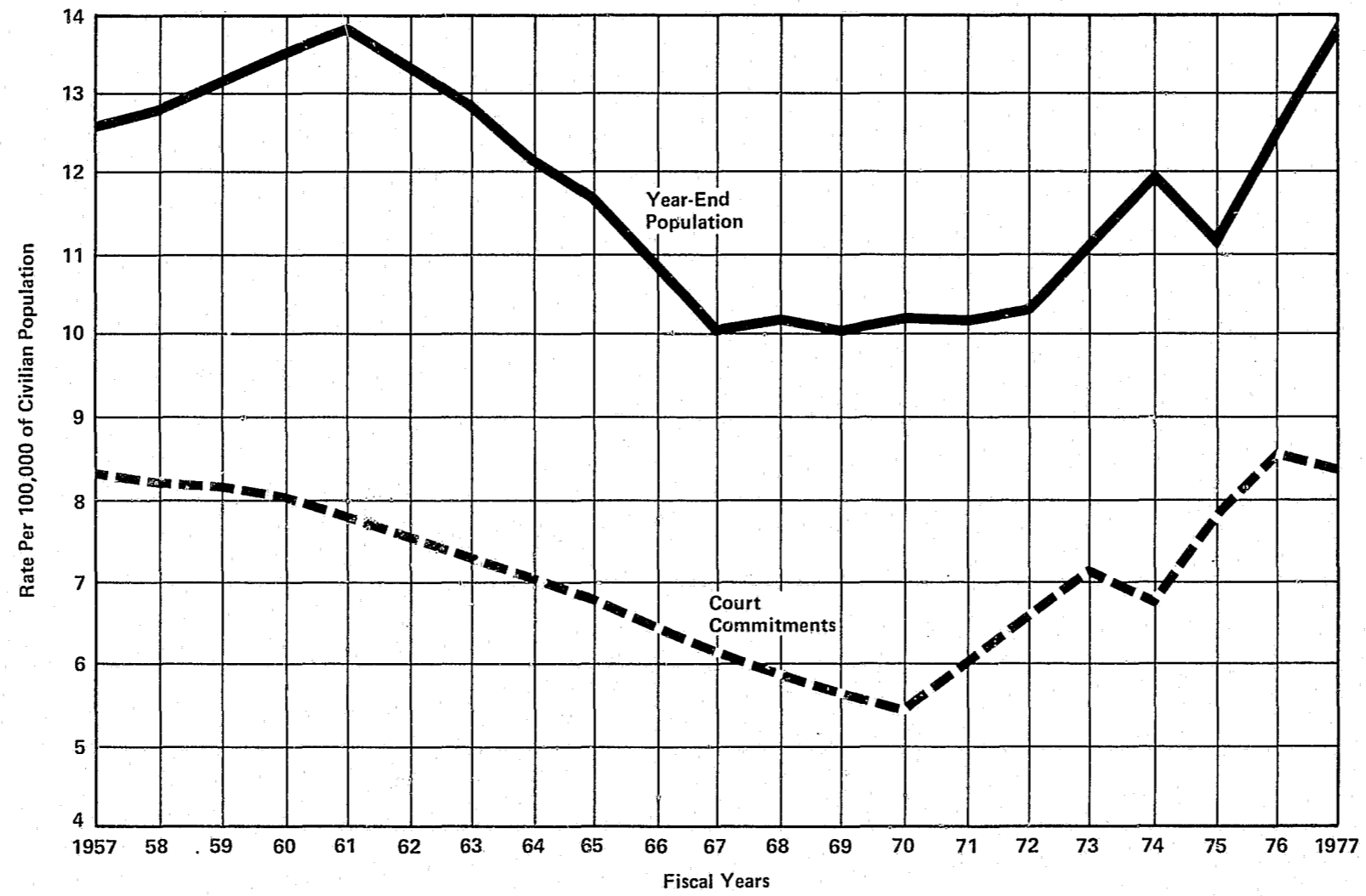

CHART-2 MOVEMENT OF SENTENCED FEDERAL PRISON POPULATION  
FISCAL YEARS 1967-1977



Source: Table A-1

CHART-3 MOVEMENT OF SENTENCED FEDERAL PRISON POPULATION

Percent Change, Fiscal Years 1967-1977

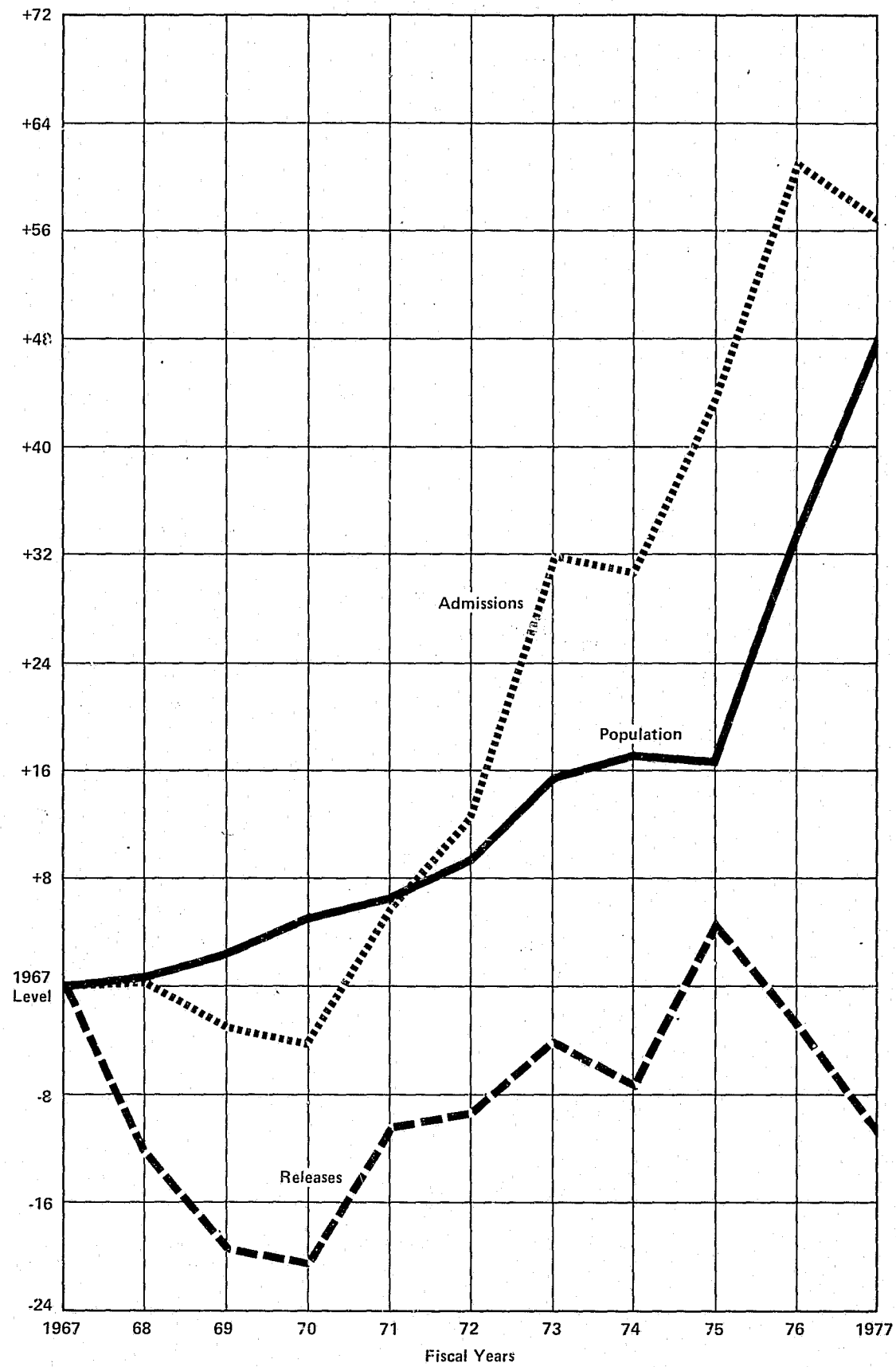

Source: Table A-1

CHART-4 METHODS OF ADMISSION TO FEDERAL INSTITUTIONS  
Percent Of Total Admissions (Transfers Excluded).

FISCAL YEARS 1967-1977

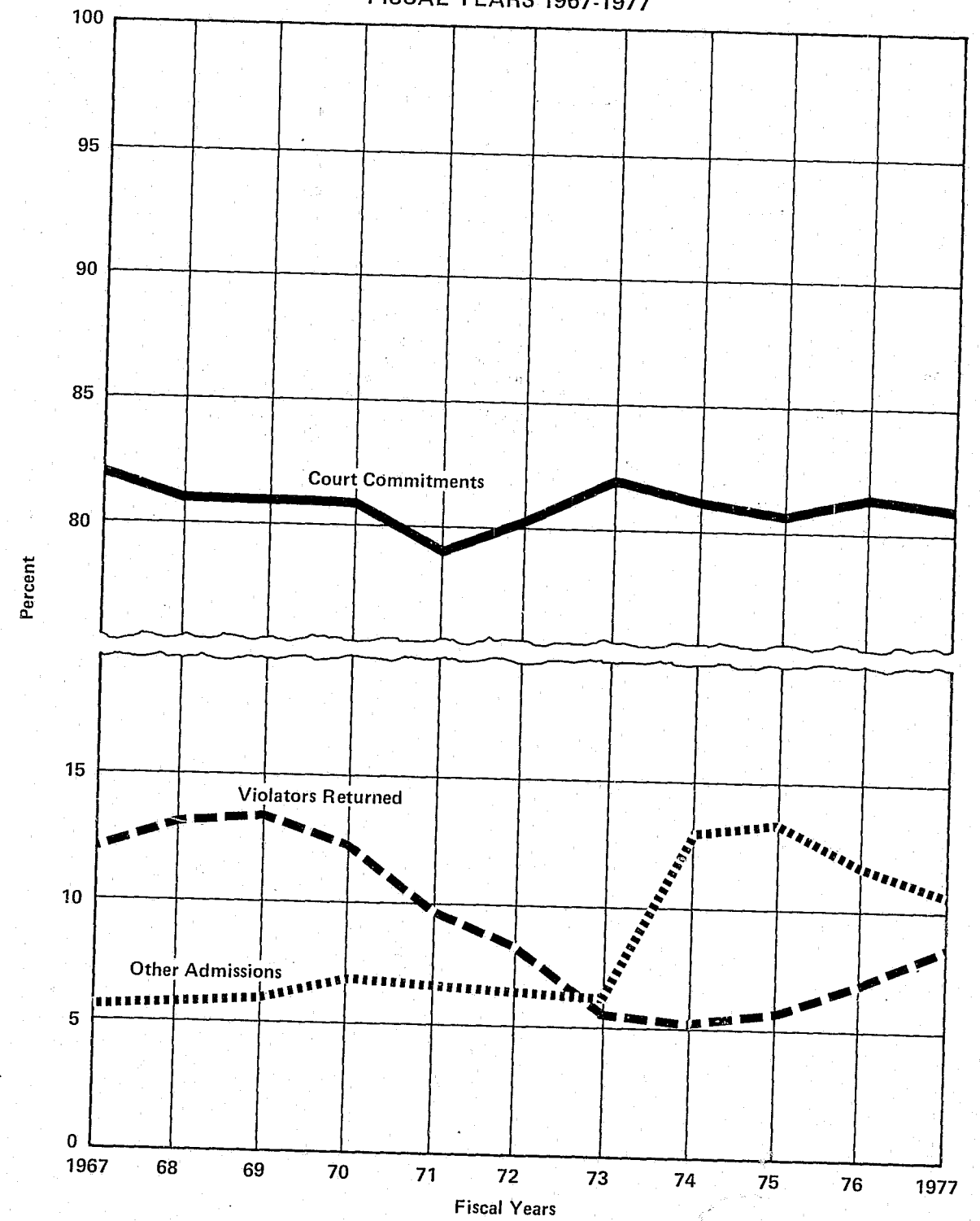

Source: Table A-1



CHART-5 METHODS OF DEPARTURES FROM FEDERAL INSTITUTIONS  
Percent Of Total Departures (Transfers Excluded).

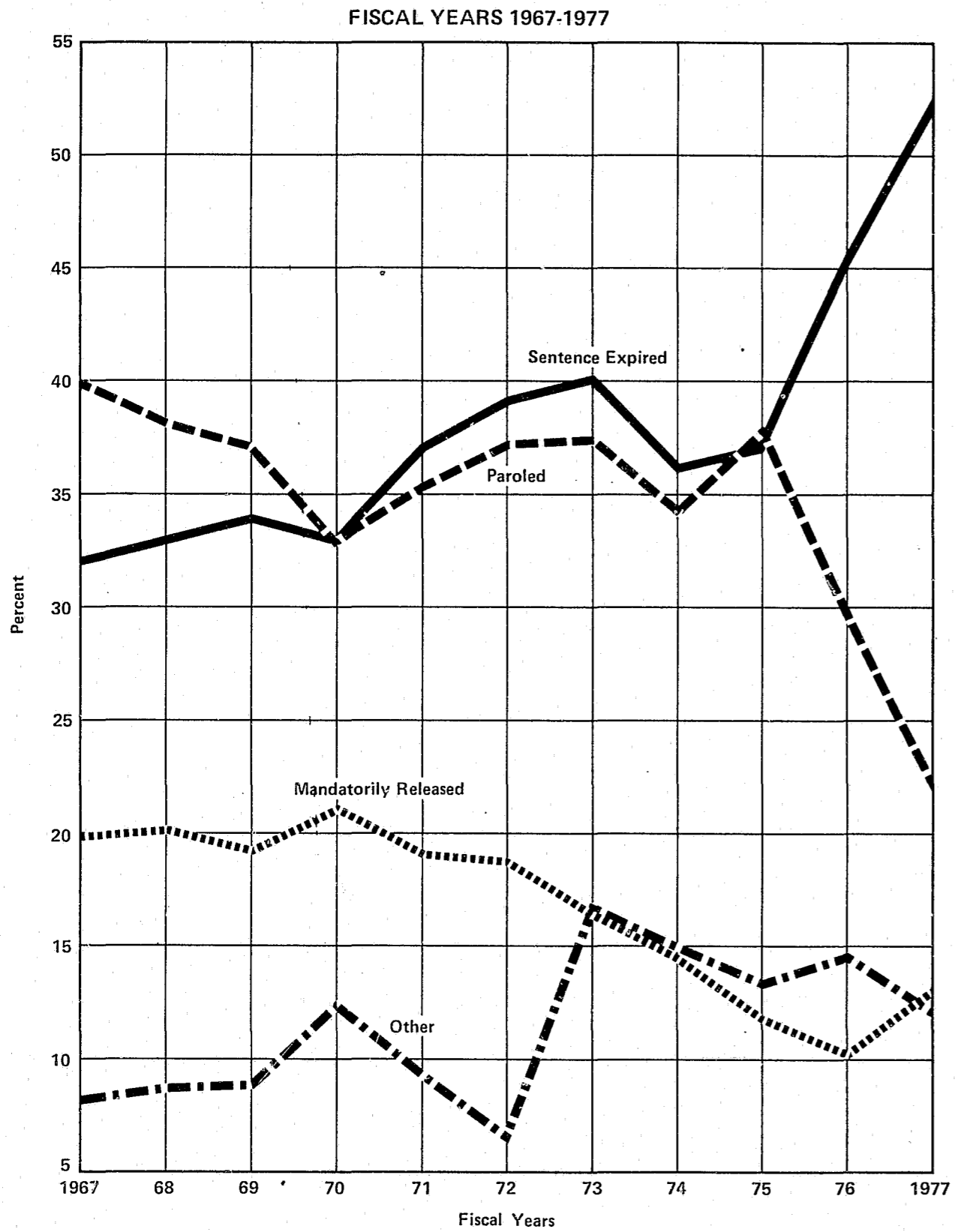
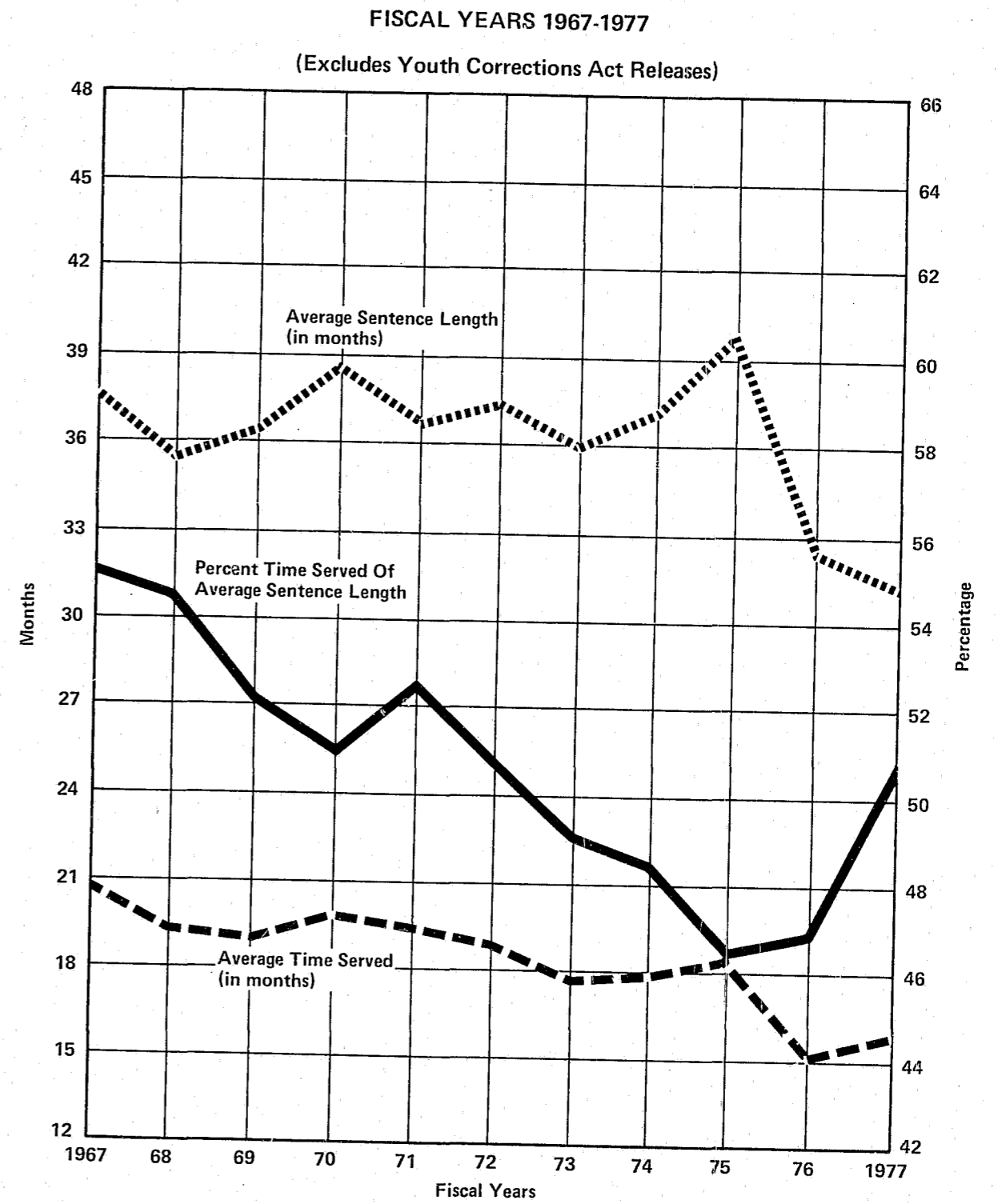

CHART-6 AVERAGE TIME SERVED AND AVERAGE SENTENCE LENGTH  
OF FIRST RELEASES FROM FEDERAL INSTITUTIONS



FISCAL YEARS 1976 - 1977  
YEAR-END POPULATION DATA SUMMARY

<u>Population Size</u>	<u>Fiscal Year 1976</u>	<u>Fiscal Year 1977</u>
Sentenced Population	25,954	28,482
Unsentenced Population	1,080	1,395
On Furlough	123	385
	<u>27,157</u>	<u>30,262</u>
Housed in Non-Federal Facilities	5,835	5,474

The approximate distributions by race and sex are as follows:

	<u>Fiscal Year 1976</u>	<u>Fiscal Year 1977</u>
White	62.1	60.2
Black	36.0	38.1
American Indian	1.6	1.4
Asian	0.2	0.2
Other	0.1	0.1
Male	94.8	94.3
Female	5.2	5.7

On September 30, 1977, the Bureau's inmate population numbered 30,262 an increase of 3,105 or 11.4 percent over the June 30, 1976 Fiscal Year-End count. Commitments from the courts made up the major part of our sentenced population. Parole and mandatory release violators represented 6.8 percent of our population in 1976 and 7.7 percent in 1977. The most frequent offense categories among the sentenced population were Drug Law violations, Robbery and Larceny-Theft offenses (included are Postal Larceny, National Motor Vehicle Theft Act and Theft from Interstate Commerce).

FISCAL YEARS 1976 - 1977

ADMISSIONS DATA SUMMARY

	Fiscal Year 1976	Fiscal Year 1977
<u>Court Commitments</u>	<u>18,721</u>	<u>18,160</u>
Civilian Courts	18,695	18,137
Federal Courts	16,629	16,041
Returned from Study/Observation	1,018	771
Probation Violators	892	1,071
DC Code Violators	156	254
Military Courts	26	23
Other Admissions	<u>3,516</u>	<u>3,433</u>
Parole Violators	1,378	1,683
Mandatory Release Violators	213	206
State Cases	114	149
Study Observation Cases	1,811	1,395
-4208(b)	456	397
-other	1,355	998
<u>Transferred from Non-federal facilities</u>	<u>742</u>	<u>811</u>
<u>Total New Admissions</u>	<u>22,979</u>	<u>22,404</u>
Prior Fiscal Year: Population Returned to Custody*	552	661
Total Population Increase	<u>23,531</u>	<u>23,055</u>

\* Population reporting is done on a fiscal year basis. The base figure for each year's statistic is the population count at each Federal facility at midnight on the last day of the prior fiscal year. This count is always less than the total number of individuals assigned to serve sentence in Federal institutions. Many are in temporary release status, in-transit between institutions, or temporarily housed in non-Federal facilities during their participation in a legal process. They return to the incarcerated population and have to be considered when determining the net change in population size during the subsequent fiscal year.

FISCAL YEARS 1976 - 1977

DISCHARGE DATA SUMMARY

	Fiscal Year 1976	Fiscal Year 1977
Parole/Mandatory/Expiration/Releases	<u>12,903</u>	<u>12,159</u>
Parole	4,504	3,105
First Parole	4,345	2,969
Re-Parole	159	136
Mandatory Release	1,535	1,803
First MR	1,518	1,789
Re-MR	17	14
Expiration	6,864	7,251
Sentence Revocations	<u>188</u>	<u>158</u>
Executive Clemency and Pardon	2	5
Military Clemency	9	6
Court Order Terminating Sentence	177	147
Study Cases Returned to Court	<u>1,933</u>	<u>1,422</u>
4208(b) Cases	518	385
Other (NARA, YE, JO, 4244, 4246)	1,415	1,037
State Cases Removed	<u>28</u>	<u>46</u>
Deaths	<u>68</u>	<u>77</u>
<u>Total Released From Federal Institutions</u>	<u>15,120</u>	<u>13,862</u>
At large escapes Fiscal Year end*	247	236
On temporary release Fiscal Year end**	353	507
Other Fiscal Year removals***	639	676
Transfers to non-federal facilities	3,361	4,970
<u>Total Population Decrease</u>	<u>19,720</u>	<u>20,251</u>

\*Escapes during Fiscal Year still at large at year end.

\*\*This count includes all individuals not returned from a temporary release to authorized absence, transfer, or to participate in a legal process during the last 30 days of the Fiscal Year.

\*\*\*Other removals include individuals who have been in temporary release status for more than 30 days. Some of these people will be in non-Federal facilities in the custody of the U.S. Marshals Service. Others will have been discharged while in temporary release status.

FY 1973 - FY 1977 POPULATION COMPARISONS

	<u>FY 1973</u>	<u>FY 1974</u>	<u>FY 1975</u>	<u>FY 1976</u>	<u>FY 1977</u>
<u>Fiscal Year-End Population</u>					
Average Sentence Length	88 months	93 months	96 months	96 months	101 months
Average sentence for drug offenses					
non-narcotics	50 months	53 months	51 months	50 months	53 months
narcotics	85 months	88 months	89 months	88 months	92 months
controlled substance	60 months	59 months	59 months	56 months	58 months
Average sentence for District of Columbia cases	162 months	170 months	176 months	183 months	191 months
Drug offenders in population	5,730	6,273	5,570	6,438	6,868
NMVTA offenders in population	2,442	2,089	1,706	1,715	1,638
Violation Crime Offenders					
assault	268	255	237	342	442
homicide	304	343	385	520	423
kidnapping	263	295	360	409	437
rape	74	81	89	103	116
robbery	4,587	4,460	4,525	5,129	5,603
Total Population In Federal Institutions At Fiscal Year-End	23,336	23,691	23,566	27,034	29,877

FY 1973 - FY 1977 ADMISSION COMPARISONS

	<u>FY 1973</u>	<u>FY 1974</u>	<u>FY 1975</u>	<u>FY 1976</u>	<u>FY 1977</u>
<u>Admissions</u>					
From the Courts	15,430	15,181	16,555	18,721	18,160
For Parole & Mandatory Release Violation	981	963	1,176	1,591	1,899
For Drug Law Offenses	4,558	4,099	4,242	4,752	4,156
For NMVTA Offenses	1,590	1,325	1,169	1,237	950
19 For Liquor Law Offenses	408	294	159	82	55
For Robbery Offenses	1,533	1,270	1,759	2,038	1,817
For Government Reservation, Territory and District of Columbia Offenses	655	495	812	904	917
Average Sentence Length	51 months	48 months	50 months	50 months	49 months
Average Sentence for Robbery	144 months	141 months	141 months	147 months	141 months
Average Sentence for Government Reservation, Territory & District of Columbia Offenses	88 months	82 months	97 months	108 months	105 months
Total New Admissions	18,812	18,670	20,481	22,979	22,404

FY 1973 - 1977 RELEASE COMPARISONS

	<u>FY 1973</u>	<u>FY 1974</u>	<u>FY 1975</u>	<u>FY 1976</u>	<u>FY 1977</u>
<u>Releases**</u>					
By Parole	5,017	4,908	6,142	4,504	3,105
By Mandatory Release(MR)	2,292	2,089	1,910	1,535	1,803
By Sentence Expiration	5,310	5,184	6,002	6,864	7,251
To Detainers:	1,877	2,022	2,569	3,897	4,113
State & Local	681	695	823	635	695
Federal	71	69	61	58	82
 <u>Average Sentence (months)*</u>					
Of All	35.9	37.1	39.8	32.3	30.7
Of Parolees	62.6	67.8	73.7	74.3	70.8
Of MR and Sentence Expirations	21.6	20.4	18.5	14.4	17.7
 <u>Percent of Average Sentence Served*</u>					
Of All	49.2%	48.4%	46.6%	46.8%	50.7%
Of Parolees	37.7%	37.7%	37.8%	36.2%	37.4%
Of MR and Sentence Expirations	67.1%	67.9%	67.8%	69.8%	67.9%

	<u>FY 1973</u>	<u>FY 1974</u>	<u>FY 1975</u>	<u>FY 1976</u>	<u>FY 1977</u>
Average Time Served (months)*					
Of All	17.7	18.0	18.5	15.1	15.5
Of Parolees	23.6	25.5	27.8	26.9	26.5
Of MR and Sentence Expirations	14.5	13.8	12.6	10.1	12.0
Releases thru Contract Community Facilities	1,743	2,278	3,155	3,361	4,970

\*The Average Sentence, Percent of Average Sentence Served and Average Time Served statistics for Fiscal Year 1977 includes individuals who were transferred from Federal institutions to Contract Facilities and subsequently released on parole, mandatory release or by expiration of sentence.

\*\*These figures do not include releases from Contract Facilities.

# SECTION

# A

FISCAL YEAR 1976

Population Movement  
and Trends



70.63

TABLE A-3  
 FEDERAL PRISONERS UNDER SENTENCE AND NOT UNDER SENTENCE, CONFINED IN BUREAU OF PRISONS INSTITUTIONS  
 BY OFFENSE, RACE, AND SEX  
 JUNE 30, 1976

UNIVERSE 26,098  
 COMPLETENESS 93.0%

24

OFFENSE	ALL PRISONERS			PRISONERS UNDER SENTENCE								PRISONERS NOT UNDER SENTENCE		NARA COMMITMENTS INCL. IN TOTAL UNDER SENT. NOT UNDER SENT.	
				WHITE				ALL OTHER							
	TOTAL	MALE	FEMALE	NUMBER	AVG SENT.	MALE	FEMALE	NUMBER	AVG SENT.	MALE	FEMALE	MALE	FEMALE	SENT.	SENT.
TOTAL . . . . .	24,261	23,010	1,251	15,082	86.8	14,506	576	9,034	110.9	8,377	657	127	18	393	36
* EXCL. IMMIG. AND VC. . . . .	16,739	15,692	1,047	11,150	64.9	10,661	489	5,482	68.8	4,939	543	92	15	355	27
ASSAULT. . . . .	121	119	2	61	96.7	61		59	81.4	57	2	1			
BANKRUPTCY . . . . .	3	3		3	28.0	3									
BURGLARY . . . . .	179	177	2	107	86.9	107		71	82.9	69	2	1		1	1
COUNTERFEITING . . . . .	460	441	19	365	69.1	352	13	94	53.9	88	6	1		4	
DRUG LAWS, TOTAL . . . . .	6,449	6,094	355	4,694	73.1	4,484	210	1,729	91.5	1,585	144	25	1	185	11
NON-NARCOTICS . . . . .	1,295	1,240	55	1,227	49.9	1,182	45	62	61.5	53	9	5	1	12	
NARCOTICS . . . . .	4,602	4,343	259	3,035	85.6	2,902	133	1,551	93.9	1,425	126	16		160	11
CONTROLLED SUBSTANCES . . . . .	552	511	41	432	50.6	400	32	116	74.8	107	9	4		13	
EMBEZZLEMENT . . . . .	220	186	34	164	39.2	139	25	53	37.5	45	8	2	1		
ESCAPE, FLIGHT OR HARBORING A FUGITIVE . . . . .	164	160	4	141	48.3	137	4	23	76.1	23					
EXTORTION. . . . .	178	173	5	151	96.7	148	3	24	67.9	23	1	2	1		
FIREARMS . . . . .	1,269	1,250	19	820	50.9	810	10	439	49.8	431	8	9	1	7	
FORGERY. . . . .	918	788	130	360	55.3	319	41	554	56.0	466	88	3	1	20	1
FRAUD. . . . .	516	478	38	398	43.0	377	21	116	36.5	99	17	2			
IMMIGRATION. . . . .	1,069	1,054	15	1,057	13.9	1,042	15	12	20.6	12					
INCOME TAX . . . . .	125	123	2	92	31.1	91	1	33	38.0	32	1				
JUVENILE DELINQUENCY . . . . .	278	266	12	160	37.3	155	5	115	41.2	108	7	3			
KIDNAPING. . . . .	411	394	17	300	308.1	285	15	109	325.0	107	2	2			
LARCENY/THEFT, TOTAL . . . . .	3,856	3,592	264	2,441	56.4	2,363	78	1,396	48.5	1,212	184	17	2	48	1
MOTOR VEHICLE, INTERSTATE . . . . .	1,716	1,706	10	1,387	53.9	1,378	9	322	52.9	321	1	7		5	
POSTAL. . . . .	993	793	200	315	49.0	266	49	670	42.9	521	149	6	2	32	1
THEFT, INTERSTATE . . . . .	397	395	2	284	62.8	283	1	113	51.7	112	1			1	
OTHER . . . . .	750	698	52	455	65.3	436	19	291	55.0	258	33	4		10	

TABLE A-3  
FEDERAL PRISONERS UNDER SENTENCE AND NOT UNDER SENTENCE, CONFINED IN BUREAU OF PRISONS INSTITUTIONS  
BY OFFENSE, RACE, AND SEX  
JUNE 30, 1976

OFFENSE	ALL PRISONERS			PRISONERS UNDER SENTENCE								PRISONERS NOT UNDER SENTENCE		NARA COMMITMENTS INCL. IN TOTAL		
	TOTAL	MALE	FEMALE	W H I T E				A L L O T H E R				MALE	FEMALE	SENT.	NOT UNDER SENT.	
				NUMBER	AVG SENT.	MALE	FEMALE	NUMBER	AVG SENT.	MALE	FEMALE					
LIQUOR LAWS. . . . .	70	70		47	38.0	47		23	33.0	23						
NATIONAL SECURITY LAWS . . .	9	8	1	7	236.6	6	1	2	138.0	2						
ROBBERY. . . . .	4,798	4,692	106	2,234	171.9	2,190	44	2,541	163.7	2,479	62	23		32	7	
SELECTIVE SERVICE ACTS . . .	8	7	1	4	51.0	3	1	4	49.5	4						
SECURITIES, TRANSPORTING FALSE OR FORGED. . . . .	656	592	64	442	69.3	407	35	211	60.4	183	28	2	1	9	1	
WHITE SLAVE TRAFFIC. . . . .	65	62	3	25	55.4	22	3	40	72.3	40				1		
OTHER AND UNCLASSIFIABLE . .	761	716	45	585	73.1	558	27	163	80.2	148	15	10	3	15	2	
GOVERNMENT RESERVATION, HIGH SEAS, TERRITORIAL, AND DISTRICT OF COLUMBIA .	1,611	1,499	112	403	239.8	379	24	1,177	169.1	1,096	81	24	7	71	12	
ASSAULT . . . . .	216	205	11	52	188.2	49	3	163	122.8	156	7		1	1	1	
AUTO THEFT. . . . .	33	30	3	7	49.1	7		26	65.5	23	3			2		
BURGLARY. . . . .	137	133	4	22	90.3	22		110	105.6	107	3	4	1	19	4	
FORGERY . . . . .	40	27	13	7	42.9	3	4	32	92.7	23	9	1		11	1	
HOMICIDE. . . . .	471	437	34	161	403.9	155	6	303	287.8	275	28	7				
LARCENY/THEFT . . . . .	135	126	9	39	51.8	38	1	91	88.6	84	7	4	1	19	4	
ROBBERY . . . . .	335	316	19	44	163.8	40	4	287	156.5	274	13	2	2	5	1	
RAPE. . . . .	101	101		23	290.6	23		78	203.1	78						
SEX OFFENSES, EXCEPT RAPE	21	20	1	6	150.0	6		13	66.9	13		1	1			
OTHER AND UNCLASSIFIABLE.	122	104	18	42	56.7	36	6	74	79.7	63	11	5	1	14	1	
MILITARY COURT-MARTIAL CASES	67	66	1	21	287.3	21		46	238.5	45	1					

\* THIS TOTAL LINE EXCLUDES THE IMMIGRATION LAW AND VIOLENT CRIME OFFENSES WHOSE UNUSUAL SENTENCE LENGTHS DISTORT THE AVERAGE SENTENCE LENGTH STATISTIC. SEE THE INTRODUCTION FOR A DISCUSSION.

70.59

UNIVERSE 25,954  
COMPLETENESS 94.1%

TABLE A-4  
SENTENCED POPULATION CONFINED IN BUREAU OF PRISONS INSTITUTIONS  
BY LENGTH OF SENTENCE AND INSTITUTION  
JUNE 30, 1976

26

INSTITUTION	TOTAL		LENGTH OF SENTENCE													VIOLATORS (INCLUDED)	
	NUMBER CONFINED	AVG. SENT. (MOS)	1 YR AND UNDER	OVER 1 YR UNDER 2 YRS	2 YRS THRU 2.5 YRS	OVER 2.5 & UNDER 5 YRS	5 YRS TO UNDER 10YRS	10YRS TO UNDER 15YRS	15YRS TO UNDER 20YRS	20YRS AND OVER	NARA	YCA	MIN-ORITY	LIFE	4208 (8)	MAN-DATORY RE-LEASE	PA-ROLE
ALL INSTITUTIONS . . . . .	24,430	96.3	2,091	623	2,009	4,244	4,967	2,496	1,714	1,972	397	3,264	201	348	104	222	1,444
PERCENT. . . . .	100.0		8.6	2.6	8.3	17.4	20.4	10.3	7.0	8.1	1.6	13.4	.8	1.4	.4	.9	5.9
JUVENILES & YOUTHS - PERCENT.	100.0		3.4	2.8	7.3	9.7	8.9	4.1	3.4	2.6	.0	48.7	8.8	.3	.5	.3	5.7
ASHLAND, KY. . . . .	626	92.6	12	12	46	87	107	49	47	31		221	7	3	4	1	52
ENGLEWOOD, CO. . . . .	397	60.8	21	16	36	29	13	4	2	4		188	81	1	2	3	17
MIAMI, FL. . . . .	122	66.7	4	4	18	9	11	4	1	2		65	4				6
MORGANTOWN, WV . . . . .	303	64.9	12	8	10	17	5	2	2			207	40				9
PLEASANTON, CA . . . . .	111	76.9	4	3	4	9	2	5	1	3		75	4		1		4
YOUNG ADULTS - PERCENT. . . . .	100.0		3.5	1.8	6.5	15.4	16.6	7.1	5.4	4.2	1.0	36.8	1.1	.5	.3	.3	7.1
EL RENO, OK. . . . .	1,042	86.4	9	12	58	203	226	74	61	35	10	340	4	5	5	5	102
LOMPOC, CA . . . . .	1,007	76.4	79	38	96	148	137	63	32	34	6	357	5	8	4	6	93
MILAN, MI. . . . .	574	74.4	21	10	41	88	71	22	20	9	32	255	2	2	1		33
OXFORD, WI . . . . .	468	138.3	4	1	8	53	112	89	59	68		65		8	1		12
PETERSBURG, VA . . . . .	678	110.2	13	2	22	55	76	50	70	44	1	338	3	2	2		39
SEAGOVILLE, TX . . . . .	481	54.9	24	14	56	139	118	22	6		1	101				1	24
TALLAHASSEE, FL. . . . .	609	76.6	18	12	36	61	64	24	16	12		327	37	1	1	1	42
SHORT TERM ADULTS - PERCENT . . . . .	100.0		33.3	5.9	15.4	23.7	13.3	2.8	1.3	.9	.1	3.1	.0	.1	.2	.4	2.9
ALLENWOOD, PA. . . . .	452	35.2	103	32	87	150	64	4	1	2		9					9
CHICAGO MCC, IL. . . . .	85	32.6	32	6	10	20	12	2	1			2					5
EGLIN, FL. . . . .	462	28.8	128	46	103	146	32	4		1		2					8
EL PASO DET. CENTER, TX. . . . .	182	4.1	182														
FLORENCE DET. CENTER, AZ . . . . .	49	16.0	33	3	5	4	2					2				1	1
LEAVENWORTH CAMP, KS . . . . .	222	55.7	34	12	24	63	58	20	6	4		1			6		11
LOMPOC CAMP, CA. . . . .	336	48.9	57	20	54	61	53	15	5	1		70					19
MARION CAMP, IL. . . . .	83	43.3	16	9	15	21	15	2	2	1		2					1
MCNEIL ISLAND CAMP, WA . . . . .	254	78.1	16	5	21	64	86	33	14	12		3			2		18
MONTGOMERY, AL . . . . .	292	27.0	78	31	82	79	19		1	1		1					6
NEW YORK MCC, NY . . . . .	84	44.0	27	3	14	18	12	3	2			3	1	1		1	1
SAFFORD, AZ. . . . .	334	13.9	252	19	20	26	10	1				6					2
SAN DIEGO MCC, CA. . . . .	190	15.3	168		3	3	3	1	5	2					5		1
SPRINGFIELD CAMP, MO . . . . .	394	45.1	62	18	79	131	74	10	7	4	1	6		1	1	1	18
TERRE HAUTE CAMP, IN . . . . .	242	47.6	30	10	47	82	45	9	5	5	1	8			2		6

TABLE A-4  
SENTENCED POPULATION CONFINED IN BUREAU OF PRISONS INSTITUTIONS  
BY LENGTH OF SENTENCE AND INSTITUTION  
JUNE 30, 1976

INSTITUTION	TOTAL		LENGTH OF SENTENCE													VIOLATORS (INCLUDED)	
	NUMBER CONFINED	AVG. SENT. (MOS)	1 YR AND UNDER	OVER 1 YR THRU 2 YRS	2 YRS THRU 2,5 YRS	OVER 2,5 & UNDER 5 YRS	5 YRS TO 10YRS	10YRS TO 15YRS	15YRS TO 20YRS	20YRS AND OVER	NARA	YCA	MIN- URITY	LIFE	4208 (B)	MAN- DATORY RE- LEASE	PA- RULE
INTERMEDIATE TERM ADULTS PERCENT. . . . .	100.0		10.0	4.0	13.5	31.6	25.7	3.6	1.3	1.0	5.9	3.3	.0	.0	.5	.9	7.3
BUTNER FCI, NC . . . . .	80	57.8	2	6	11	28	21	4	2	2		4				1	6
DANBURY, CT. . . . .	676	55.3	52	21	89	209	173	16	7	5	83	13			8	2	64
FT. WORTH, TX. . . . .	294	68.7	12	30	78	74	23	5	1	58	12			1	9	37	
LA TUNA, TX. . . . .	685	39.4	177	21	93	196	151	14	3	1	9	20			5	32	
LEXINGTON, KY. . . . .	457	56.6	45	20	67	139	104	24	7	9	26	14	1	1	2	22	
SANDSTONE, MN. . . . .	530	51.4	38	24	79	177	165	23	4	6	1	11	1	1	2	24	
TERMINAL ISLAND, CA. . . . .	719	54.2	52	42	83	224	180	21	19	13	61	16		8	12	76	
TEXARKANA, TX. . . . .	638	50.5	27	29	97	232	175	21	6	3	2	44		2	4	37	
LONG TERM ADULTS - PERCENT. . . . .	100.0		.3	.4	2.6	9.3	26.2	21.1	15.5	19.9	.3	.9	.0	3.6	.3	1.8	5.6
ATLANTA, GA. . . . .	1,988	167.6	8	6	58	195	485	387	314	459	1			69	6	32	84
LEAVENWORTH, KS. . . . .	1,745	169.7	5	5	32	147	420	385	302	376	2	5		60	6	60	89
LEWISBURG, PA. . . . .	1,460	143.1	5	7	45	150	438	291	224	227	4	31		31	7	10	83
MARTIN, IL. . . . .	494	272.7			3	13	47	75	77	203		5		71		10	28
MCNEIL ISLAND, WA. . . . .	987	137.6	3	4	32	92	316	227	130	145	8	7		20	3	17	88
TERRE HAUTE, IN. . . . .	1,147	136.8	2	6	32	129	340	276	158	143	7	23		27	4	8	67
FEMALE OFFENDERS - PERCENT. . . . .	100.0		10.0	2.3	11.1	19.2	17.1	5.8	2.2	1.5	5.8	23.4	.6	1.0	1.0	.3	7.8
ALDERSON, WV . . . . .	533	75.3	37	17	69	129	121	44	14	15	36	38		9	4	1	39
CHICAGO MCC, IL. . . . .	8	43.3	1		1	3	2					1				1	1
FT. WORTH, TX. . . . .	168	61.8	18		22	31	20	4	6	1	10	52	1		3	1	18
LEXINGTON, KY. . . . .	264	61.6	18	5	18	45	22	10	1		11	130	2		2		14
NEW YORK MCC, NY . . . . .	7	28.0	3		1	2	1										7
PLEASANTON, CA. . . . .	115	52.2	18	1	12	9	10					60	5				7
SAN DIEGO MCC, CA. . . . .	25	42.0	18		1	1	1		1					1	2		18
TERMINAL ISLAND, CA. . . . .	135	78.1	11	6	14	18	35	14	5	3	15	10		2	2	2	18
INTENSIVE MEDICAL TREATMENT CENTER - PERCENT . . . . .	100.0		3.1	2.2	8.9	15.2	22.6	13.4	8.5	12.5	.7	7.8	.7	4.3	2.7	2.2	5.1
SPRINGFIELD HOSPITAL, MD . . . . .	459	131.3	14	10	40	68	101	60	38	56	3	35	3	19	12	10	23
COMMUNITY TREATMENT CENTERS PERCENT. . . . .	100.0		13.6	8.3	13.7	24.1	16.3	8.0	2.7	2.4	.5	10.1	.4	.0	.7	.5	7.2
ATLANTA, GA. . . . .	32	54.7	5	2	4	4	7	3				7					4
CHICAGO, IL. . . . .	69	49.8	7	9	7	21	14	5	2			4					3
DALLAS, TX. . . . .	33	51.6	2	3	5	10	6	2	1			4					6
DETROIT, MI. . . . .	76	50.2	7	5	11	28	11	2	1	2	1	7			1	1	2
HOUSTON, TX. . . . .	24	50.8	5	3	2	7	2	3		1							
KANSAS CITY, MO. . . . .	35	62.8	5	1	3	7	6	6		1		3	1		2	1	1
LONG BEACH, CA. . . . .	23	36.1	6	1	4	7	1	1				5					3
LOS ANGELES, CA. . . . .	66	69.7	8	4	12	14	7	7	2	4		7		1	1	1	9
MIAMI, FL. . . . .	30	57.4	6	4	5	3	5	3	2	1		1					2
NEW YORK, NY . . . . .	117	66.2	12	11	15	21	23	10	4	4	2	15					6
OAKLAND, CA. . . . .	34	57.4	7	2	5	7	5	2	3			3					3
PHOENIX, AZ. . . . .	18	37.6	5	1	3	4	3					2					1
IN TRANSIT. . . . .	180	107.0	11	1	9	30	48	21	10	16	5	23		5	1	1	8

TABLE A-5  
SENTENCED PRISONERS CONFINED IN BUREAU OF PRISONS INSTITUTIONS  
BY AGE AND INSTITUTION  
JUNE 30, 1976

UNIVERSE 25,954  
COMPLETENESS 94.2%

INSTITUTION	TOTAL		AGE AT END OF FISCAL YEAR										
	NUMBER OF INMATES	ME-DIAN AGE	17 & UNDER	18	19	20	21	22 THRU 25	26 THRU 29	30 THRU 39	40 THRU 49	50 THRU 59	60 & OVER
ALL INSTITUTIONS . . . . .	24,440	29.7	95	175	410	700	844	4,957	5,306	7,103	3,261	1,291	298
PERCENT. . . . .	100.0		.4	.7	1.7	2.9	3.5	20.3	21.7	29.1	13.3	5.3	1.2
JUVENILES & YOUTHS - PERCENT.	100.0		4.9	4.8	9.3	10.9	13.0	47.2	10.0				
ASHLAND, KY. . . . .	597	24.1	1	3	19	22	49	376	127				
ENGLEWOOD, CO. . . . .	397	20.6	53	40	64	67	49	122	2				
MIAMI, FL. . . . .	122	22.8	1	3	10	8	25	67	8				
MORGANTOWN, WV . . . . .	309	21.3	18	21	45	52	59	109	5				
PLEASANTON, CA . . . . .	111	22.5	3	6	5	18	17	51	11				
YOUNG ADULTS - PERCENT. . . . .	100.0		.3	1.4	3.6	7.6	8.7	48.2	21.8	7.3	1.0	.2	
EL RENO, OK. . . . .	1,039	24.9		3	25	65	72	482	220	135	31	6	
LOMPOC, CA . . . . .	1,002	24.4		7	32	63	89	512	278	21			
MILAN, MI. . . . .	574	23.4		7	25	67	70	315	84	6			
OXFORD, WI . . . . .	464	25.6		1	3	10	20	216	179	34	1		
PETERSBURG, VA . . . . .	681	23.6		15	28	64	74	395	92	10		1	
SEAGOVILLE, TX . . . . .	478	27.9		1	6	15	18	127	147	147	15	2	
TALLAHASSEE, FL. . . . .	604	22.5	15	33	55	82	79	286	54				
SHORT TERM ADULTS - PERCENT . . . . .	100.0			.5	1.1	1.8	1.9	13.5	23.1	31.8	17.4	7.7	1.2
ALLENWOOD, PA. . . . .	454	35.7		1		2	4	41	84	164	106	41	11
CHICAGO MCC, IL. . . . .	94	34.6			1	1	1	13	18	28	25	6	1
CHICAGO USI&NS, IL . . . . .	3	32.5						1		2			
EGLIN, FL. . . . .	461	33.3				3	2	38	137	150	85	39	7
EL PASO DET. CENTER, TX . . . . .	182	25.9		4	11	19	10	48	35	44	9	2	
FLORENCE DET. CENTER, AZ . . . . .	50	27.8		1	3	1	2	13	11	17	1	1	
LEAVENWORTH CAMP, KS . . . . .	223	38.2				1		12	28	85	55	35	7
LOMPOC CAMP, CA. . . . .	335	28.1				4	12	84	123	62	29	18	3
MARION CAMP, IL. . . . .	83	36.5						6	14	33	17	13	
MCNEIL ISLAND CAMP, WA . . . . .	251	36.8						10	40	111	60	29	1
MILAN DET. CENTER, MI. . . . .	3	28.0						1	1			1	
MONTGOMERY, AL . . . . .	291	33.8			1	3	2	33	71	92	61	24	4
NEW YORK MCC, NY . . . . .	84	33.3				2	1	16	16	21	23	5	
SAFFORD, AZ. . . . .	332	28.1		9	13	19	17	73	64	82	38	14	3
SAN DIEGO MCC, CA. . . . .	190	25.7	1	5	12	10	15	55	28	41	16	6	1
SPRINGFIELD CAMP, MO . . . . .	399	33.5					2	33	112	150	72	26	4
TERRE HAUTE CAMP, IN . . . . .	247	34.1					1	19	67	89	44	24	3

TABLE A-5  
SENTENCED PRISONERS CONFINED IN BUREAU OF PRISONS INSTITUTIONS  
BY AGE AND INSTITUTION  
JUNE 30, 1976

INSTITUTION	TOTAL		AGE AT END OF FISCAL YEAR										
	NUMBER OF INMATES	MEAN AGE	17 & UNDER	18	19	20	21	22 THRU 25	26 THRU 29	30 THRU 39	40 THRU 49	50 THRU 59	60 & OVER
INTERMEDIATE TERM ADULTS PERCENT. . . . .	100.0			.2	.5	.9	1.1	10.3	24.7	37.8	16.6	6.2	1.8
BUTNER FCI, NC . . . . .	81	30.6				2	1	18	18	25	11	5	1
DANBURY, CT. . . . .	677	33.5					1	52	187	278	119	33	7
FT. WORTH, TX. . . . .	308	35.0			1	1		45	61	91	57	33	19
LA TUNA, TX. . . . .	686	30.8	1	6	8	18	21	99	171	231	89	35	7
LEXINGTON, KY. . . . .	459	34.7			4	1	4	39	112	145	81	47	26
SANDSTONE, MN. . . . .	532	32.9				2	2	66	136	201	88	33	4
TERMINAL ISLAND, CA. . . . .	716	35.9			1	1		16	129	358	154	49	9
TEXARKANA, TX. . . . .	637	29.9		1	5	12	18	86	197	218	81	17	2
LONG TERM ADULTS - PERCENT. . . . .	100.0					.1	.1	5.4	21.5	43.1	20.2	7.8	1.8
ATLANTA, GA. . . . .	1,988	37.8						10	285	886	522	231	54
LEAVENWORTH, KS. . . . .	1,735	37.3						29	260	787	459	169	31
LEWISBURG, PA. . . . .	1,465	32.0				1	3	153	462	559	199	69	19
MARION, IL . . . . .	493	35.7					1	17	92	239	93	45	6
MCNEIL ISLAND, WA. . . . .	986	35.7						42	173	482	197	72	20
TERRE HAUTE, IN. . . . .	1,148	29.8				3	7	171	408	415	111	26	7
FEMALE OFFENDERS - PERCENT. . . . .	100.0		.2	.5	1.9	3.9	5.4	29.1	23.2	22.9	9.0	3.6	.5
ALDERSON, WV . . . . .	533	29.2		2	2	10	15	116	151	147	60	27	3
CHICAGO MCC, IL. . . . .	8	33.3						1	2	3	2		
FT. WORTH, TX. . . . .	183	27.0		1	2	9	10	58	42	37	16	7	1
LEXINGTON, KY. . . . .	263	24.6	1	1	11	22	25	107	39	39	15	2	1
NEW YORK MCC, NY . . . . .	6	22.0						3	3				
PLEASANTON, CA . . . . .	115	23.7	1	2	7	8	16	54	22	5			
SAN DIEGO MCC, CA. . . . .	26	27.3						9	6	5	3	1	
TERMINAL ISLAND, CA. . . . .	133	32.6						21	29	54	18	8	1
INTENSIVE MEDICAL TREATMENT CENTER - PERCENT . . . . .	100.0			.4	.6	1.1	2.2	14.5	21.2	27.2	17.1	10.2	5.6
SPRINGFIELD HOSPITAL, MO . . . . .	463	33.6		2	3	5	10	67	98	126	79	47	26
COMMUNITY TREATMENT CENTERS PERCENT. . . . .	100.0				.7		1.8	15.4	24.6	34.2	15.8	5.9	.9
ATLANTA, GA. . . . .	32	29.2			1	1	2	4	10	9	3	2	
CHICAGO, IL. . . . .	68	33.5				1	2	8	16	20	16	5	
DALLAS, TX. . . . .	33	29.8						3	14	10	2	3	1
DETROIT, MI. . . . .	76	33.2					1	15	14	25	17	4	
HOUSTON, TX. . . . .	27	29.7			1			4	9	11	2		
KANSAS CITY, MO. . . . .	35	35.0			2			2	8	9	9	2	2
LONG BEACH, CA . . . . .	23	28.8						8	5	6	3	1	
LOS ANGELES, CA. . . . .	66	33.3					2	3	19	27	11	3	1
MIAMI, FL. . . . .	30	28.0						1	12	4	5	4	1
NEW YORK, NY . . . . .	117	32.9				2	1	19	22	50	17	6	
OAKLAND, CA. . . . .	33	29.5						4	14	10	3	2	
PHOENIX, AZ. . . . .	18	33.3						4	2	9	2	1	
IN TRANSIT. . . . .	181	31.4			2	4	8	38	30	57	29	9	4

70.61

TABLE A-7  
SENTENCED POPULATION CONFINED IN BUREAU OF PRISONS INSTITUTIONS  
BY AGE, RACE, AND INSTITUTION  
JUNE 30, 1976

UNIVERSE 25,954  
COMPLETENESS 94.0%

31

INSTITUTION	ALL INMATES	TOTAL					WHITE					ALL OTHER				
		UNDER 18	18 THRU 25	26 THRU 35	36 THRU 50	OVER 50	UNDER 18	18 THRU 25	26 THRU 35	36 THRU 50	OVER 50	UNDER 18	18 THRU 25	26 THRU 35	36 THRU 50	OVER 50
ALL INSTITUTIONS . . . . .	24,398	95	7,069	10,276	5,583	1,375	52	4,063	6,121	3,962	1,071	43	3,006	4,155	1,621	304
PERCENT . . . . .	100.0	.4	29.0	42.1	22.9	5.6	.2	16.7	25.1	16.2	4.4	.2	12.3	17.0	6.6	1.2
JUVENILES & YOUTHS - PERCENT . . . . .	100.0	4.9	83.6	11.6	.0	.0	2.8	50.0	7.1	.0	.0	2.1	33.5	4.4	.0	.0
ASHLAND, KY. . . . .	621	1	467	153			1	225	90				242	63		
ENGLEWOOD, CO. . . . .	396	53	341	2			27	221	2			26	120			
MIAMI, FL. . . . .	123	1	113	9			1	84	7				29	2		
MORGANTOWN, WV . . . . .	306	18	283	5			12	165	5			6	98			
PLEASANTON, CA . . . . .	111	3	97	11			2	64	7			1	33	4		
YOUNG ADULTS - PERCENT . . . . .	100.0	.3	69.5	27.5	2.5	.1	.1	37.3	17.6	2.0	.1	.2	32.2	9.9	.5	.0
EL RENO, OK. . . . .	1,039		647	322	65	5		367	222	54	5		280	100	11	
LOMPOC, CA . . . . .	999		701	297	1			505	226	1			196	71		
MILAN, MI. . . . .	574		484	90				236	33				248	57		
OXFORD, MI . . . . .	463		250	210	3			105	106	1			145	104	2	
PETERSBURG, VA . . . . .	675		573	98	4			155	27	1			418	71	3	
SEAGOVILLE, TX . . . . .	476		366	259	49	2		132	200	40	2		34	59	9	
TALLAHASSEE, FL. . . . .	603	15	534	54			6	300	38			9	234	16		
SHORT TERM ADULTS - PERCENT . . . . .	100.0	.0	18.8	44.6	28.9	7.7	.0	15.7	33.4	22.5	6.1	.0	3.1	11.2	6.4	1.6
ALLENWOOD, PA. . . . .	452		48	192	169	43		28	123	117	36		20	69	52	7
CHICAGO MCC, IL. . . . .	94		16	36	35	7		13	18	27	6		3	18	8	1
EGLIN, FL. . . . .	461		43	237	141	40		25	185	113	31		18	52	28	9
EL PASO DET. CENTER, TX. . . . .	181		92	60	27	2		92	60	27	2					
FLORENCE DET. CENTER, AZ . . . . .	50		20	22	7	1		20	20	6	1			2	1	
LEAVENWORTH CAMP, KS . . . . .	220		13	78	91	38		12	60	70	29		1	18	21	9
LOMPOC CAMP, CA. . . . .	333		100	167	48	18		77	130	37	14		23	37	11	4
MARION CAMP, IL. . . . .	83		6	36	31	10		4	26	20	7		2	10	11	3
MCNEIL ISLAND CAMP, WA . . . . .	251		10	112	107	22		6	88	82	17		4	24	25	5
MONTGOMERY, AL . . . . .	291		39	133	95	24		22	95	76	19		17	38	19	5
NEW YORK MCC, NY . . . . .	84		19	30	32	3		13	15	20	3		6	15	12	
SAFFORD, AZ. . . . .	331		130	119	66	16		128	111	63	15		2	8	3	1
SAN DIEGO MCC, CA. . . . .	188	1	97	58	25	7	1	96	54	23	6		1	4	2	1
SPRINGFIELD CAMP, MD . . . . .	399		35	225	111	28		24	149	92	21		13	76	19	7
TERRE HAUTE CAMP, IN . . . . .	247		20	130	73	24		14	91	52	18		6	39	21	6

TABLE A-7  
SENTENCED POPULATION CONFINED IN BUREAU OF PRISONS INSTITUTIONS  
BY AGE, RACE, AND INSTITUTION  
JUNE 30, 1976

INSTITUTION	TOTAL						WHITE					ALL OTHER				
	ALL INMATES	UNDER 18	18 THRU 25	26 THRU 35	36 THRU 50	OVER 50	UNDER 18	18 THRU 25	26 THRU 35	36 THRU 50	OVER 50	UNDER 18	18 THRU 25	26 THRU 35	36 THRU 50	OVER 50
INTERMEDIATE TERM ADULTS PERCENT. . . . .	100.0	.0	13.0	51.6	28.3	7.1	.0	9.3	34.4	20.9	5.8	.0	3.7	17.2	7.4	1.3
BUTNER FCI, NC . . . . .	81		21	34	21	5		5	20	14	2		16	14	7	3
DANBURY, CT. . . . .	674		53	381	207	33		23	180	117	27		30	201	90	6
FT. WORTH, TX. . . . .	308		47	125	89	47		41	95	71	43		6	30	18	4
LA TUNA, TX. . . . .	683	1	152	341	153	36	1	141	305	140	31		11	36	13	5
LEXINGTON, KY. . . . .	459		48	213	131	67		38	105	79	53		10	108	52	14
SANDSTONE, MN. . . . .	530		70	270	155	35		44	176	111	26		26	94	44	9
TERMINAL ISLAND, CA. . . . .	715		17	392	255	51		12	299	209	42		5	93	46	9
TEXARKANA, TX. . . . .	635		122	351	146	16		74	225	114	14		48	126	32	2
LONG TERM ADULTS PERCENT. . . . .	100.0	.0	5.6	51.3	34.9	8.2	.0	2.0	25.6	23.6	6.2	.0	3.6	25.7	11.4	2.0
ATLANTA, GA. . . . .	1,985		9	887	847	242		3	395	551	182		6	492	296	60
LEAVENWORTH, KS. . . . .	1,732		29	780	755	168		10	477	531	131		19	303	224	37
LEWISBURG, PA. . . . .	1,464		157	875	352	80		36	278	199	56		121	597	153	24
MARION, IL. . . . .	493		18	246	188	41		7	137	132	34		11	109	56	7
MCNEIL ISLAND, WA. . . . .	975		42	491	362	80		23	313	274	68		19	178	88	12
TERRE HAUTE, IN. . . . .	1,148		181	719	221	27		77	398	153	14		104	321	68	13
FEMALE OFFENDERS - PERCENT. . . . .	100.0	.2	40.8	39.7	15.8	3.6	.1	17.9	17.8	9.1	2.3	.1	22.9	21.9	6.7	1.3
ALDERSON, WV . . . . .	533		145	264	99	25		35	84	53	17		110	180	46	8
CHICAGO MCC, IL. . . . .	8		1	3	4			2	1				1	1	3	
FT. WORTH, TX. . . . .	182		80	62	32	8		35	35	24	6		45	27	8	2
LEXINGTON, KY. . . . .	263	1	166	67	26	3		63	28	15	2	1	103	39	11	1
NEW YORK MCC, NY . . . . .	6		3	3				1					3	2		
PLEASANTON, CA . . . . .	115	1	87	27			1	65	23				22	4		
SAN DIEGO MCC, CA. . . . .	25		11	10	3	1		10	9	3			1	1		1
TERMINAL ISLAND, CA. . . . .	133		23	66	36	8		18	43	19	4		5	23	17	4
INTENSIVE MEDICAL TREATMENT CENTER - PERCENT . . . . .	100.0	.0	18.8	38.5	28.8	13.9	.0	10.6	24.2	22.1	10.4	.0	8.2	14.3	6.7	3.5
SPRINGFIELD HOSPITAL, MO . . . . .	462		87	178	133	64		49	112	102	48		38	66	31	16
COMMUNITY TREATMENT CENTERS PERCENT. . . . .	100.0	.0	18.7	49.2	25.9	6.3	.0	12.2	26.2	17.6	4.7	.0	6.5	23.0	8.3	1.6
ATLANTA, GA. . . . .	32		8	17	5	2		7	13	3	2		1	4	2	
CHICAGO, IL. . . . .	68		11	29	24	4		7	14	18	3		4	15	6	1
DALLAS, TX. . . . .	33		3	22	4	4		2	16	4	3		1	6		1
DETROIT, MI. . . . .	76		16	31	26	3		8	10	10			8	21	16	3
HOUSTON, TX. . . . .	26		5	17	4			3	10	3			2	7	1	
KANSAS CITY, MO. . . . .	35		5	14	12	4		2	4	8	4		3	10	4	
LONG BEACH, CA . . . . .	23		8	9	5	1		7	6	4	1		1	3	1	
LOS ANGELES, CA. . . . .	66		5	35	22	4		3	17	16	4		2	18	6	
MIAMI, FL. . . . .	30		13	8	4	5		10	4	3	3		3	4	1	2
NEW YORK, NY . . . . .	117		22	60	29	6		11	28	21	4		11	32	8	2
OAKLAND, CA. . . . .	33		4	22	6	1		4	14	5	1			8	1	
PHOENIX, AZ. . . . .	18		4	10	3	1		4	10	3	1					
IN TRANSIT. . . . .	181		52	72	44	13		33	47	30	13		19	25	14	



70.62

UNIVERSE 25,954  
COMPLETENESS 93.0%

TABLE A-8  
SENTENCED PRISONERS IN BUREAU OF PRISONS INSTITUTIONS  
BY NUMBER AND AVERAGE SENTENCES FOR SELECTED OFFENSES  
JUNE 30, 1976

33

INSTITUTION	ALL OFFENSES		D R U G L A W S						FJDA		TRANSPORTATION OF STOLEN MOTOR VEHICLE	
	NUMBER	AVG SENT.	NON-NARCOTICS		NARCOTICS		CONTROLLED SUBSTANCE		NUMBER	AVG SENT.	NUMBER	AVG SENT.
			NUMBER	AVG SENT.	NUMBER	AVG SENT.	NUMBER	AVG SENT.				
ALL INSTITUTIONS. . . . .	24,135	95.8	1,291	50.4	4,586	88.4	548	55.8	275	38.9	1,713	53.7
JUVENILES & YOUTHS. . . . .	1,541	75.9	94	54.1	192	68.4	32	57.9	192	38.4	133	60.3
ASHLAND, KY. . . . .	617	92.3	25	51.0	59	73.6	9	51.3	8	41.9	65	56.6
ENGLEWOOD, CO. . . . .	394	61.0	41	47.3	27	65.3	8	63.4	128	37.2	27	64.9
MIAMI, FL. . . . .	121	66.6	6	62.0	39	58.5			4	37.8	14	67.7
MORGANTOWN, WV . . . . .	299	64.8	11	72.0	47	67.5	12	55.7	43	41.9	20	60.0
PLEASANTON, CA . . . . .	110	76.9	11	63.8	20	78.6	3	72.0	9	35.0	7	61.7
YOUNG ADULTS. . . . .	4,815	86.6	388	55.4	774	74.1	122	53.3	61	43.4	436	59.1
EL RENO, OK. . . . .	1,028	86.0	84	64.6	186	89.5	22	70.4	4	50.0	133	57.2
LOMPOC, CA . . . . .	999	76.3	134	46.4	178	63.3	36	46.8	6	45.5	64	65.3
MILAN, MI. . . . .	571	74.3	16	67.9	102	61.8	22	47.7	3	47.7	59	56.1
OXFORD, WI . . . . .	460	136.9	3	98.0	65	94.4	5	57.6			24	67.2
PETERSBURG, VA . . . . .	672	110.4	13	69.2	68	68.9	9	61.3	3	28.7	34	53.8
SEAGOVILLE, TX . . . . .	480	54.9	124	54.3	103	69.7	16	48.8	1	6.0	24	47.0
TALLAHASSEE, FL. . . . .	605	76.7	14	59.6	72	71.1	12	49.8	44	44.1	98	62.3
SHORT TERM ADULTS . . . . .	3,643	36.6	261	30.6	657	52.8	138	29.5	3	12.0	224	39.3
ALLENWOOD, PA. . . . .	448	35.2	11	34.5	103	41.9	31	30.0			19	37.4
CHICAGO MCC, IL. . . . .	85	32.6	4	39.0	17	40.2	5	17.6			7	35.1
EGLIN, FL. . . . .	462	28.8	58	23.1	126	31.0	15	26.8			23	29.2
EL PASO DET. CENTER, TX. . . . .	182	4.1										
FLORENCE DET. CENTER, AZ. . . . .	49	16.0	12	23.8	2	36.0	3	9.0				
LEAVENWORTH CAMP, KS . . . . .	222	55.7	7	41.1	48	85.0	3	36.0			17	59.3
LOMPOC CAMP, CA. . . . .	333	48.9	54	41.6	108	55.2	14	32.7			10	43.2
MARION CAMP, IL. . . . .	82	43.5	1	72.0	13	42.5	2	21.0			9	50.3
MCNEIL ISLAND CAMP, WA . . . . .	252	78.2	9	52.7	85	77.9	5	50.4			13	44.3
MONTGOMERY, AL . . . . .	292	27.0	15	33.2	22	33.1	9	28.0			32	30.1
NEW YORK MCC, NY . . . . .	83	44.5	1	36.0	18	43.2	3	72.0	1	29.0	2	42.0
SAFFORD, AZ. . . . .	334	13.9	33	24.4	20	29.2	13	22.4			6	44.5
SAN DIEGO MCC, CA. . . . .	185	15.3	24	10.1	9	105.3	11	8.5	2	3.5	1	36.0
SPRINGFIELD CAMP, MO . . . . .	392	45.0	10	50.4	39	79.1	12	29.0			65	40.1
TERRE HAUTE CAMP, IN . . . . .	242	47.6	22	29.9	47	50.2	12	47.0			20	38.1

TABLE A-8  
SENTENCED PRISONERS IN BUREAU OF PRISONS INSTITUTIONS  
BY NUMBER AND AVERAGE SENTENCES FOR SELECTED OFFENSES  
JUNE 30, 1976

INSTITUTION	ALL OFFENSES		D R U G L A W S						FJDA		TRANSPORTATION OF STOLEN MOTOR VEHICLE	
	NUMBER	AVG SENT.	NON-NARCOTICS		NARCOTICS		CONTROLLED SUBSTANCE		NUMBER	AVG SENT.	NUMBER	AVG SENT.
			NUMBER	AVG SENT.	NUMBER	AVG SENT.	NUMBER	AVG SENT.				
INTERMEDIATE TERM ADULTS. . . . .	4,036	53.0	350	47.8	854	61.9	115	48.2			351	46.1
BUTNER FCI, NC . . . . .	80	57.8	2	30.0	15	48.4	1	48.0			12	46.0
DANBURY, CT. . . . .	662	55.0	24	55.1	161	53.2	34	52.2			38	46.9
FT. WORTH, TX. . . . .	291	68.7	20	98.4	73	95.4	10	54.0			36	42.7
LA TUNA, TX. . . . .	681	39.3	120	48.8	91	61.2	17	40.6			36	50.8
LEXINGTON, KY. . . . .	452	56.9	10	34.7	116	65.9	17	54.4			38	37.9
SANDSTONE, MN. . . . .	529	51.4	24	35.5	114	48.1	10	35.4			52	53.3
TERMINAL ISLAND, CA. . . . .	710	58.1	85	37.5	194	65.6	11	37.1			44	45.1
TEXARKANA, TX. . . . .	631	50.4	65	48.6	90	57.7	15	53.6			95	44.9
LONG TERM ADULTS. . . . .	7,694	161.0	95	92.5	1,631	130.4	73	124.0			435	60.7
ATLANTA, GA. . . . .	1,932	166.3	16	96.8	340	145.9	38	160.4			146	60.4
LEAVENWORTH, KS. . . . .	1,730	169.6	30	104.0	415	150.9	8	94.5			110	61.0
LEWISBURG, PA. . . . .	1,432	142.3	14	65.6	328	113.8	15	82.4			51	55.3
MARION, IL . . . . .	488	269.2	2	180.0	31	175.3	1	120.0			13	114.5
MCNEIL ISLAND, WA. . . . .	975	136.5	12	82.5	236	109.3	1	108.0			45	54.6
TERRE HAUTE, IN. . . . .	1,137	136.9	21	88.0	281	113.5	10	73.8			70	58.9
FEMALE OFFENDERS. . . . .	1,237	67.7	54	51.5	261	67.7	41	52.8	12	32.8	10	36.1
ALDERSON, WV . . . . .	525	75.5	16	58.1	91	65.7	5	38.4	1	60.0	4	37.0
CHICAGO MCC, IL. . . . .	8	43.3			3	48.0	1	10.0				
FT. WORTH, TX. . . . .	165	61.8	8	54.8	34	84.7	2	30.0	1	35.0	1	72.0
LEXINGTON, KY. . . . .	261	61.6	7	70.3	58	61.9	7	56.6	3	24.7	4	20.3
NEW YORK MCC, NY . . . . .	7	28.0	1	48.0	2	36.0						
PLEASANTON, CA . . . . .	115	52.2	13	43.6	23	61.0	16	45.4	7	32.1		
SAN DIEGO MCC, CA. . . . .	23	42.0	4	6.8	5	41.6	7	13.6			1	60.0
TERMINAL ISLAND, CA. . . . .	133	78.1	5	56.2	45	75.6	3	228.0				
INTENSIVE MEDICAL TREATMENT CENTER . . . . .	444	131.7	10	54.0	60	116.1	6	102.0	3	41.0	48	57.4
SPRINGFIELD HOSPITAL, MO . . . . .	444	131.7	10	54.0	60	116.1	6	102.0	3	41.0	48	57.4
COMMUNITY TREATMENT CENTERS . . . . .	547	56.9	34	41.9	130	61.1	18	35.7	4	34.5	59	46.9
ATLANTA, GA. . . . .	32	54.7	1	120.0	4	48.0					11	46.9
CHICAGO, IL. . . . .	68	49.1	2	48.0	17	77.3					8	42.6
DALLAS, TX. . . . .	32	51.7	7	37.7	4	63.0	2	24.0			5	63.6
DETROIT, MI. . . . .	73	50.6	1	12.0	13	52.6	5	22.8			7	53.1
HOUSTON, TX. . . . .	24	50.8	6	41.8	2	84.0			1	36.0	2	27.0
KANSAS CITY, MO. . . . .	33	62.8			6	63.0	1	36.0	3	34.0	4	48.0
LONG BEACH, CA . . . . .	23	36.1	2	19.5	6	47.0					3	32.0
LOS ANGELES, CA. . . . .	65	69.7	6	44.0	15	60.8	3	40.0			4	48.0
MIAMI, FL. . . . .	30	57.4	2	45.0	12	61.3	3	52.0			2	48.0
NEW YORK, NY . . . . .	116	66.6	1	24.0	39	62.6	2	36.0			5	31.2
OAKLAND, CA. . . . .	33	58.0	3	56.0	10	51.6	1	24.0			6	54.0
PHOENIX, AZ. . . . .	18	37.6	3	32.0	2	36.0	1	72.0			2	54.0
IN TRANSIT. . . . .	178	106.9	5	56.4	27	75.1	3	40.0			17	54.4

TABLE A-8  
SENTENCED PRISONERS IN BUREAU OF PRISONS INSTITUTIONS  
BY NUMBER AND AVERAGE SENTENCES FOR SELECTED OFFENSES  
JUNE 30, 1976

INSTITUTION	FORGERY COUNTERFEITING		R O B B E R Y (POSTAL & FDIC)		SELECTIVE SERVICE ACTS		GOV'T. RESERVATION, D.C., HIGH SEAS, MILITARY, STATE AND TERRITORIAL CASES				ALL OTHER OFFENSES	
	NUMBER	AVG SENT.	NUMBER	AVG SENT.	NUMBER	AVG SENT.	D.C.		OTHER		NUMBER	AVG SENT.
							NUMBER	AVG SENT.	NUMBER	AVG SENT.		
ALL INSTITUTIONS. . . . .	1,370	59.2	4,780	167.5	8	50.3	709	183.1	875	190.3	7,980	66.4
JUVENILES & YOUTHS. . . . .	80	60.1	283	128.6			49	97.0	113	81.2	373	70.5
ASHLAND, KY. . . . .	47	58.4	173	150.7			34	102.7	31	76.3	176	73.6
ENGLEWOOD, CO. . . . .	10	60.6	27	90.7			1	72.0	63	90.0	62	72.6
MIAMI, FL. . . . .	5	46.8	13	94.2			1	180.0	5	91.2	34	65.2
MORGANTOWN, WV . . . . .	13	66.5	48	92.6			13	77.5	16	56.6	76	59.5
PLEASANTON, CA . . . . .	5	72.0	22	100.4					8	68.3	25	84.4
YOUNG ADULTS. . . . .	260	57.5	1,004	137.5	2	60.0	192	156.8	240	137.4	1,336	65.2
EL RENO, OK. . . . .	57	58.9	151	147.7			15	151.3	52	132.9	324	68.2
LOMPOC, CA . . . . .	37	49.2	186	126.3			10	204.0	88	134.9	266	51.4
MILAN, MI. . . . .	36	56.0	124	110.6			26	118.3	4	181.5	179	61.6
OXFORD, WI . . . . .	13	62.8	193	152.6			28	254.1	29	245.8	100	101.2
PETERSBURG, VA . . . . .	24	61.6	241	143.9	2	60.0	92	143.6	27	128.0	159	83.1
SEAGOVILLE, TX . . . . .	32	52.1	21	106.0					9	45.3	150	41.6
TALLAHASSEE, FL. . . . .	61	62.3	88	138.1			21	114.3	31	79.6	164	66.9
SHORT TERM ADULTS . . . . .	200	36.0	181	113.4	1	36.0	14	73.1	42	67.8	1,922	24.1
ALLENWOOD, PA. . . . .	32	29.8	19	82.9			8	61.5	1	6.0	224	28.5
CHICAGO MCC, IL. . . . .	3	50.0	6	74.0							43	23.4
EGLIN, FL. . . . .	32	30.3	5	70.8					8	54.3	195	26.8
EL PASO DET. CENTER, TX. . . . .											182	4.1
FLORENCE DET. CENTER, AZ. . . . .	1	4.0	1	84.0					2	54.0	28	7.2
LEAVENWORTH CAMP, KS . . . . .	13	57.5	8	163.5					1	60.0	125	38.1
LOMPOC CAMP, CA . . . . .	7	32.6	33	98.9			2	96.0	2	48.0	103	33.1
MARION CAMP, IL. . . . .	13	35.8	3	160.0			1	36.0	1	108.0	39	34.9
MCNEIL ISLAND CAMP, WA . . . . .	11	53.5	49	145.5			1	120.0	5	148.4	74	43.4
MONTGOMERY, AL . . . . .	28	28.8	4	63.0			1	3.0	4	37.5	177	23.9
NEW YORK MCC, NY . . . . .	6	42.0	7	81.1					4	186.8	41	24.0
SAFFORD, AZ. . . . .			1	96.0	1	36.0	1	180.0	8	21.8	251	8.8
SAN DIEGO MCC, CA . . . . .			4	153.0					1	12.0	133	6.6
SPRINGFIELD CAMP, MO . . . . .	42	37.1	21	89.1					5	42.0	198	37.6
TERRE HAUTE CAMP, IN . . . . .	12	40.0	20	124.8							109	38.6

TABLE A-8  
SENTENCED PRISONERS IN BUREAU OF PRISONS INSTITUTIONS  
BY NUMBER AND AVERAGE SENTENCES FOR SELECTED OFFENSES  
JUNE 30, 1976

INSTITUTION	FORGERY COUNTERFEITING		ROBBERY (POSTAL & FDIC)		SELECTIVE SERVICE ACTS		GOV'T. RESERVATION, D.C., HIGH SEAS, MILITARY, STATE AND TERRITORIAL CASES				ALL OTHER OFFENSES	
	NUMBER	AVG SENT.	NUMBER	AVG SENT.	NUMBER	AVG SENT.	D.C.		OTHER		NUMBER	AVG SENT.
							NUMBER	AVG SENT.	NUMBER	AVG SENT.		
INTERMEDIATE TERM ADULTS. . . . .	276	48.1	286	104.7	1	36.0	103	87.9	91	68.0	1,609	39.7
BUTNER FCI, NC . . . . .	9	60.7	8	115.6			3	60.0	1	72.0	29	52.3
DANBURY, CT. . . . .	50	42.9	62	76.5			74	88.2	7	51.4	212	43.2
FT. WORTH, TX. . . . .	22	58.9	13	106.2					8	78.0	109	52.0
LA TUNA, TX. . . . .	15	52.4	12	103.0			2	72.0	25	45.4	363	26.2
LEXINGTON, KY. . . . .	46	48.4	31	125.7			17	98.8	4	175.5	173	39.5
SANDSTONE, MN. . . . .	37	46.2	41	104.3			2	78.0	28	71.1	221	43.4
TERMINAL ISLAND, CA. . . . .	50	49.9	87	111.7			2	78.0	9	77.3	228	43.5
TEXARKANA, TX. . . . .	47	44.2	32	118.0	1	36.0	3	70.0	9	68.0	274	42.6
LONG TERM ADULTS. . . . .	326	86.5	2,727	195.1	2	45.0	244	279.6	324	311.3	1,837	137.4
ATLANTA, GA. . . . .	104	84.6	709	207.3			53	335.3	64	309.7	462	134.0
LEAVENWORTH, KS. . . . .	67	111.1	547	218.9			29	385.2	77	336.4	447	125.2
LEWISBURG, PA. . . . .	42	71.9	526	172.1	2	45.0	112	215.9	34	285.0	308	110.4
MARION, IL . . . . .	15	134.0	221	234.2			18	394.7	55	444.3	132	293.0
MCNEIL ISLAND, WA. . . . .	41	76.3	377	161.8			10	285.6	65	202.1	188	125.7
TERRE HAUTE, IN. . . . .	57	66.7	347	178.5			22	234.0	29	271.9	300	127.4
FEMALE OFFENDERS. . . . .	150	57.4	106	106.4	1	48.0	78	121.2	28	167.3	496	53.1
ALDERSON, WV . . . . .	66	56.3	43	121.1	1	48.0	60	128.3	14	265.7	224	53.3
CHICAGO MCC, IL. . . . .	1	36.0									3	52.0
FT. WORTH, TX. . . . .	36	54.3	12	125.8			1	240.0	2	42.0	68	43.1
LEXINGTON, KY. . . . .	34	57.1	25	78.7			16	87.1	2	72.0	105	57.0
NEW YORK MCC, NY . . . . .	1	60.0									3	5.3
PLEASANTON, CA . . . . .	4	66.0	12	68.0					2	96.0	38	47.7
SAN DIEGO MCC, CA. . . . .									2	4.5	4	142.0
TERMINAL ISLAND, CA. . . . .	8	79.5	14	127.3			1	120.0	6	89.3	51	57.7
INTENSIVE MEDICAL TREATMENT CENTER . . . . .	24	63.3	89	187.3			26	247.8	27	273.6	151	102.3
SPRINGFIELD HOSPITAL, MD . . . . .	24	63.3	89	187.3			26	247.8	27	273.6	151	102.3
COMMUNITY TREATMENT CENTERS . . . . .	47	44.8	61	141.3	1	72.0			3	72.0	190	37.9
ATLANTA, GA. . . . .	4	57.0	3	140.0							9	30.3
CHICAGO, IL. . . . .	5	49.2	2	36.0					1	48.0	33	37.1
DALLAS, TX. . . . .	2	42.5	2	102.0							10	48.4
DETROIT, MI. . . . .	9	34.7	7	147.4					1	48.0	30	37.4
HOUSTON, TX. . . . .			3	152.0							10	25.5
KANSAS CITY, MO. . . . .	2	78.0	5	134.4							12	44.6
LONG BEACH, CA . . . . .	2	42.0	1	12.0							9	35.3
LOS ANGELES, CA. . . . .	8	55.5	10	167.4							19	48.6
MIAMI, FL. . . . .	3	47.3	2	156.0					1	120.0	5	14.2
NEW YORK, NY . . . . .	8	36.8	21	145.1	1	72.0					39	41.6
OAKLAND, CA. . . . .	3	26.0	5	144.0							5	16.8
PHOENIX, AZ. . . . .	1	36.0									9	32.6
IN TRANSIT. . . . .	7	58.3	43	170.4			3	248.0	7	303.4	66	76.9

70.64

UNIVERSE 25,954  
COMPLETENESS 93.4%

TABLE A-9  
NUMBER OF SENTENCED PRISONERS CONFINED IN BUREAU OF PRISONS INSTITUTIONS  
BY OFFENSE AND NUMBER OF PRIOR COMMITMENTS  
JUNE 30, 1976 \*

37

OFFENSE	GRAND TOTAL		WITH KNOWN PRIOR COMMITMENTS								WITHOUT KNOWN PRIOR COMMITMENTS		
	NUMBER	AVG SENT.	TOTAL		WITH ONE		WITH TWO		WITH THREE OR MORE		NONE		NOT RE-PORTED
			NUMBER	AVG SENT.	NUMBER	AVG SENT.	NUMBER	AVG SENT.	NUMBER	AVG SENT.	NUMBER	AVG SENT.	
TOTAL . . . . .	24,250	96.0	12,461	109.1	4,073	100.4	2,869	109.1	5,519	115.6	9,178	87.1	2,611
ASSAULT . . . . .	120	89.2	68	91.0	21	94.9	19	96.0	28	84.7	44	92.2	8
BANKRUPTCY . . . . .	3	28.0	2	39.0	1	18.0			1	60.0	1	6.0	
BURGLARY . . . . .	178	85.3	117	84.8	38	86.1	28	75.3	51	88.9	50	88.9	11
COUNTERFEITING . . . . .	459	66.0	256	74.6	75	72.3	51	73.8	130	76.3	148	54.6	55
DRUG LAWS, TOTAL . . . . .	6,438	78.0	2,310	92.0	970	81.8	531	91.6	809	104.6	3,492	71.3	636
NON-NARCOTICS . . . . .	1,293	50.4	337	56.7	194	56.0	67	52.4	76	62.2	811	49.6	145
NARCOTICS . . . . .	4,597	88.4	1,783	100.7	693	91.3	415	98.2	675	111.8	2,404	81.4	410
CONTROLLED SUBSTANCES . . . . .	548	55.8	190	73.9	83	63.3	49	89.0	58	76.1	277	47.2	81
EMBEZZLEMENT . . . . .	217	38.8	42	52.6	13	44.8	10	36.6	19	66.3	137	36.4	38
ESCAPE, FLIGHT OR HARBORING A FUGITIVE . . . . .	166	52.1	105	56.0	29	55.7	29	58.1	47	54.9	38	51.5	23
EXTORTION . . . . .	186	91.6	79	107.5	30	92.3	17	95.3	32	128.3	93	84.6	14
FIREARMS . . . . .	1,260	50.5	770	49.5	232	45.0	186	43.4	352	55.8	352	58.2	138
FORGERY . . . . .	917	55.7	620	57.6	203	51.7	145	56.1	272	62.9	217	51.0	80
FRAUD . . . . .	516	41.6	175	47.4	72	48.2	39	45.6	64	47.7	243	41.2	98
IMMIGRATION . . . . .	1,073	13.9	258	25.5	119	23.9	51	27.5	88	26.6	356	14.5	459
INCOME TAX . . . . .	125	32.9	31	52.3	14	36.6	9	78.0	8	50.9	55	30.3	39
JUVENILE DELINQUENCY . . . . .	275	38.9	80	40.3	50	39.1	18	37.9	12	49.3	178	38.8	17
KIDNAPING . . . . .	409	312.6	255	340.1	81	325.0	44	335.1	130	351.3	131	249.4	23
LARCENY/THEFT, TOTAL . . . . .	3,846	53.5	2,502	54.8	685	53.1	543	55.9	1,274	55.3	991	52.4	353
MOTOR VEHICLE, INTERSTATE . . . . .	1,715	53.7	1,237	54.7	289	53.2	247	55.1	701	55.2	351	51.0	127
POSTAL . . . . .	986	44.8	609	45.8	193	47.4	142	43.9	274	45.6	272	44.6	105
THEFT, INTERSTATE . . . . .	397	59.6	219	63.2	67	58.9	48	69.1	104	63.3	136	60.4	42
OTHER . . . . .	748	61.2	437	63.8	136	58.2	106	67.8	195	65.5	232	58.4	79

TABLE A-9  
NUMBER OF SENTENCED PRISONERS CONFINED IN BUREAU OF PRISONS INSTITUTIONS  
BY OFFENSE AND NUMBER OF PRIOR COMMITMENTS  
JUNE 30, 1976

OFFENSE	GRAND TOTAL		WITH KNOWN PRIOR COMMITMENTS							WITHOUT KNOWN PRIOR COMMITMENTS			
	NUMBER	AVG SENT.	TOTAL		WITH ONE		WITH TWO		WITH THREE OR MORE		NONE		NOT RE-PORTED
			NUMBER	AVG SENT.	NUMBER	AVG SENT.	NUMBER	AVG SENT.	NUMBER	AVG SENT.	NUMBER	AVG SENT.	
LIQUOR LAWS . . . . .	70	36.4	48	38.4	16	34.7	4	31.5	28	41.6	17	36.8	5
NATIONAL SECURITY LAWS . . . . .	9	214.7	3	60.0			1	60.0	2	60.0	5	338.4	1
ROBBERY . . . . .	4,821	168.2	3,133	178.8	871	170.7	739	176.7	1,523	184.4	1,406	147.8	282
SELECTIVE SERVICE ACTS . . . . .	8	50.3	4	57.0	1	72.0	2	42.0	1	72.0	3	46.0	1
SECURITIES, TRANSPORTING FALSE OR FORGED . . . . .	655	65.7	431	71.2	119	62.7	87	68.2	225	76.8	157	55.3	67
WHITE SLAVE TRAFFIC . . . . .	66	65.5	30	71.9	11	88.4	9	66.0	10	59.2	28	62.6	8
OTHER AND UNCLASSIFIABLE . . . . .	773	75.7	283	76.1	97	64.7	75	76.3	111	86.0	382	80.8	108
GOVERNMENT RESERVATION, HIGH SEAS, TERRITORIAL, AND DISTRICT OF COLUMBIA . . . . .	1,593	186.7	845	186.5	317	174.3	232	189.7	296	197.2	608	188.2	140
ASSAULT . . . . .	215	138.6	122	130.2	43	131.9	35	145.4	44	116.5	79	151.6	14
AUTO THEFT . . . . .	33	62.1	20	68.4	8	60.0	6	92.0	6	56.0	11	50.4	2
BURGLARY . . . . .	133	102.6	80	106.2	28	98.4	24	119.0	28	103.2	38	99.0	15
FORGERY . . . . .	39	83.7	17	82.0	9	69.3	2	120.0	6	88.3	15	78.8	7
HOMICIDE . . . . .	468	326.8	224	339.8	83	323.3	61	338.9	80	357.8	210	306.0	34
LARCENY/THEFT . . . . .	130	77.6	77	85.4	32	85.5	12	63.0	33	93.3	36	72.6	17
ROBBERY . . . . .	333	157.1	177	166.8	68	150.4	55	147.9	54	206.6	122	137.9	34
RAPE . . . . .	102	224.4	50	248.5	19	215.4	14	264.9	17	272.1	48	194.9	4
SEX OFFENSES, EXCEPT RAPE . . . . .	19	93.2	13	95.1	5	50.4	4	117.0	4	129.0	4	105.0	2
OTHER AND UNCLASSIFIABLE . . . . .	121	71.2	65	70.8	22	71.4	19	81.3	24	61.9	45	77.0	11
MILITARY COURT-MARTIAL CASES . . . . .	67	253.8	14	234.6	8	270.5			6	186.8	46	278.2	7

\*Modifications in processing and reporting procedures have understated the number of cases with a history of prior commitments. Prior history characteristics should be obtained from the Bureau of Prisons Research Branch.

TABLE A-11  
U. S. DEPARTMENT OF JUSTICE  
BUREAU OF PRISONS  
FEDERAL PRISONERS CONFINED 06/30/76

INSTITUTION	POPULATION		OPERATING CAPACITY	PHYSICAL CAPACITY	OVER/ UNDER PHYSICAL	SELECTED TYPES	
	PRESENT YEAR	PREVIOUS YEAR				SENTENCED	UNSENTENCED
TOTAL, ALL INSTITUTIONS	27,156	23,713	28,227	22,483	+20.78%	26,076	1,080
JUVENILES & YOUTHS	1,628	1,351	1,780	1,428	+14.01%	1,601	27
ENGLEWOOD.....	404	349	420	320	+26.25%	398	6
MIAMI.....	133	0	300	192	-30.73%	133	0
MORGANTOWN.....	322	219	350	328	-1.83%	314	8
PLEASANTON.....	120	178	135	110	+9.09%	117	3
TALLAHASSEE.....	649	605	575	478	+35.77%	639	10
YOUNG ADULTS	5,213	4,564	4,955	4,197	+24.21%	5,163	50
ASHLAND.....	660	520	600	465	+41.94%	551	9
EL RENO.....	1,122	962	1,050	924	+21.43%	1,108	14
LOMPOC.....	1,099	877	1,100	1,050	+4.67%	1,096	3
MILAN.....	612	608	530	333	+83.78%	596	16
OXFORD.....	488	491	525	484	+8.3%	488	0
PETERSBURG.....	736	676	650	522	+41.50%	728	8
SEAGOVILLE.....	496	430	500	419	+18.38%	496	0
LONG TERM ADULTS	8,317	7,796	8,225	5,956	+39.64%	8,299	18
ATLANTA.....	2,064	2,067	2,200	1,437	+50.59%	2,055	9
LEAVENWORTH.....	1,834	1,726	1,900	1,382	+32.71%	1,833	1
LEWISBURG.....	1,548	1,509	1,350	1,026	+38.88%	1,541	7
MARION.....	511	483	525	505	+1.19%	511	0
McNEIL ISLAND.....	1,044	840	1,050	792	+31.82%	1,043	1
TERRE HAUTE.....	1,216	1,171	1,200	814	+49.39%	1,216	0
INTERMEDIATE TERM ADULTS	4,527	4,006	4,900	3,444	+31.45%	4,472	55
BUTNER.....	82	0	500	321	-74.45%	82	0
DANBURY.....	734	686	700	499	+47.09%	713	21
FT. WORTH.....	343	340	400	352	-2.56%	331	12
LA TUNA.....	830	701	750	335	+167.76%	830	0
LEXINGTON.....	484	485	600	536	-9.70%	480	4
SANDSTONE.....	557	432	500	325	+71.38%	557	0
TERMINAL ISLAND.....	811	716	800	632	+28.32%	793	18
TEXARKANA.....	686	646	650	444	+54.50%	686	0

TABLE A-11

40

SHORT TERM ADULTS	4,893	3,852	5,676	4,666	+4.86%	4,177	716
ALLENWOOD.....	481	421	500	420	+14.52%	479	2
CHICAGO MCC.....	306	0	359	264	+15.91%	196	110
CHICAGO USI&NS.....	22	0	55	59	-62.71%	0	22
EGLIN CAMP.....	471	382	600	470	+21%	471	0
EL PASO DET. CENTER...	177	153	163	156	+19.00%	177	0
FLORENCE DET. CENTER...	139	94	150	127	+9.45%	87	52
LEAVENWORTH CAMP.....	237	137	300	213	+11.27%	237	0
LEWISBURG CAMP.....	0	0	230	225	-100.00%	0	0
LOMPOC CAMP.....	367	280	410	385	-4.68%	367	0
MARION CAMP.....	83	96	150	98	-15.31%	83	0
McNEIL CAMP.....	276	210	300	246	+12.20%	276	0
MIAMI DET. CENTER.....	54	0	56	32	+68.75%	7	47
MILAN DET. CENTER.....	122	0	152	78	+56.41%	0	122
MONTGOMERY CAMP.....	297	285	320	221	+34.39%	297	0
NEW YORK MCC.....	497	385	450	372	+23.60%	279	218
SAYFORD.....	347	280	350	318	+9.12%	342	5
SAN DIEGO MCC.....	351	485	456	415	-15.42%	213	138
SPRINGFIELD CAMP.....	416	366	375	352	+18.18%	416	0
TERRE HAUTE CAMP.....	250	278	300	221	+13.12%	250	0
FEMALE OFFENDERS	1,426	1,056	1,516	1,565	-8.88%	1,311	115
ALDERSON.....	567	479	500	660	-14.09%	530	37
CHICAGO MCC.....	10	0	8	42	-76.19%	9	1
FT. WORTH.....	195	91	210	195	+0.00%	188	7
LEXINGTON.....	294	247	400	310	-5.16%	275	19
MORGANTOWN.....	0	2	0	0	+0.00%	0	0
NEW YORK MCC.....	39	0	48	46	-15.22%	17	22
PLEASANTON.....	116	58	135	110	+5.45%	114	2
SAN DIEGO MCC.....	69	50	75	47	+46.81%	43	26
TERMINAL ISLAND.....	136	129	149	155	-12.26%	135	1
INTENSIVE MED. TRÉATMENT	551	615	600	652	-15.49%	499	52
SPRINGFIELD HOSPITAL...	551	615	600	652	-15.49%	499	52
COMMUNITY TREATMENT CTRS	601	473	575	575	+4.52%	554	47
ATLANTA.....	46	44	50	50	-8.00%	38	8
CHICAGO.....	68	70	55	55	+23.64%	62	6
DALLAS.....	30	26	30	30	+0.00%	30	0
DETROIT.....	67	52	54	54	+24.07%	64	3
HOUSTON.....	32	20	36	36	-11.11%	26	6
KANSAS CITY.....	45	39	40	40	+12.50%	35	10
LONG BEACH.....	25	15	30	30	-16.67%	22	3
LOS ANGELES.....	65	48	50	50	+30.00%	65	0
MIAMI.....	34	15	34	34	+0.00%	34	0
NEW YORK.....	130	108	130	130	+0.00%	122	8
OAKLAND.....	37	16	26	26	+42.31%	35	2
PHOENIX.....	22	20	40	40	-45.00%	21	1



70.53A

TABLE A-12  
U. S. DEPARTMENT OF JUSTICE  
BUREAU OF PRISONS

REPORT OF MANDAYS  
FOR THE MONTH OF JUNE

INSTITUTION	THIS MONTH			4TH QTR			F / Y 1976		
	CONFINED DAYS	TOTAL PLUS FURLOUGH AND LAST DAYS	AVERAGE	CONFINED DAYS	TOTAL PLUS FURLOUGH AND LAST DAYS	AVERAGE	CONFINED DAYS	TOTAL PLUS FURLOUGH AND LAST DAYS	AVERAGE
TOTAL, ALL INSTITUTIONS	806,913	813,808	27,127	2,418,887	2,440,148	26,815	9,138,116	9,221,408	25,195
JUVENILES & YOUTHS	47,515	47,648	1,595	139,848	141,041	1,550	521,477	527,693	1,442
ENGLEWOOD.....	11,946	12,010	400	36,068	36,303	399	137,994	139,232	380
MIAMI.....	3,525	3,530	118	6,494	6,529	72	7,226	7,280	20
MORGANTOWN.....	9,287	9,414	314	28,415	28,829	317	101,722	103,649	283
PLEASANTON.....	3,482	3,513	117	10,378	10,521	116	50,137	51,132	140
TALLAHASSEE.....	19,275	19,381	646	58,493	58,859	647	224,398	226,400	619
YOUNG ADULTS	155,519	156,707	5,224	465,248	469,184	5,156	1,751,095	1,767,950	4,830
ASHLAND.....	19,633	19,725	658	58,038	58,362	641	215,169	216,694	592
EL RENO.....	33,901	34,075	1,136	101,154	101,716	1,118	378,362	379,891	1,038
LOMPOC.....	32,777	32,959	1,099	98,289	98,807	1,086	365,601	367,721	1,005
MEMPHIS.....	0	0	0	0	0	0	0	0	0
MILAN.....	18,146	18,335	611	53,740	54,413	598	203,237	206,956	565
OXFORD.....	15,036	15,140	505	45,926	46,196	508	179,763	180,740	494
PETERSBURG.....	21,877	22,003	733	66,094	66,499	731	250,238	252,194	689
SEAGOVILLE.....	14,149	14,470	482	42,007	43,191	475	158,725	163,754	447
LONG TERM ADULTS	251,470	252,131	8,404	761,646	763,565	8,391	2,945,973	2,953,324	8,069
ATLANTA.....	65,251	65,376	2,179	196,589	196,977	2,165	757,533	759,104	2,074
LEAVENWORTH.....	56,114	56,244	1,875	172,020	172,367	1,894	678,321	679,632	1,857
LEWISBURG.....	47,124	47,196	1,573	143,572	143,848	1,581	566,630	567,830	1,551
MARION.....	15,016	15,043	501	45,892	46,000	505	179,878	180,267	493
MCNEIL ISLAND.....	31,324	31,357	1,045	92,851	92,995	1,022	340,881	341,510	933
TERRE HAUTE.....	36,641	36,915	1,231	110,722	111,378	1,224	422,730	424,981	1,161
INTERMEDIATE TERM ADULTS	133,082	134,549	4,485	400,803	405,203	4,453	1,517,442	1,535,635	4,196
BUTNER FCI (M).....	2,126	2,165	72	4,615	4,695	52	4,760	4,857	13
DANBURY.....	21,634	21,760	725	65,043	65,413	719	248,828	250,819	685
FT. WORTH.....	10,359	10,626	354	32,491	33,464	368	126,540	130,231	356
LA TUNA.....	23,784	23,986	800	72,806	73,278	805	276,707	278,620	761
LEXINGTON.....	14,220	14,500	483	43,266	44,093	485	168,082	171,726	469
SANDSTONE.....	15,746	15,853	528	45,307	45,656	502	166,951	168,296	460
TERMINAL ISLAND.....	24,182	24,498	817	73,048	73,993	813	281,083	284,964	779
TEXARKANA.....	21,031	21,161	705	64,227	64,611	710	244,491	246,122	672

41

70.53A

TABLE A-12  
U. S. DEPARTMENT OF JUSTICE  
BUREAU OF PRISONS

REPORT OF MANDAYS  
FOR THE MONTH OF JUNE

INSTITUTION	THIS MONTH			4TH QTR			F / Y 1976		
	CONFINED DAYS	TOTAL PLUS FURLOUGH AND LAST DAYS	AVERAGE	CONFINED DAYS	TOTAL PLUS FURLOUGH AND LAST DAYS	AVERAGE	CONFINED DAYS	TOTAL PLUS FURLOUGH AND LAST DAYS	AVERAGE
SHORT TERM ADULTS	144,186	146,269	4,876	429,172	435,470	4,785	1,566,080	1,590,452	4,345
ALLENWOOD (CAMP).....	13,741	14,069	469	40,849	41,894	460	152,392	156,553	428
CHICAGO MCC.....	8,537	8,726	291	24,686	25,142	276	66,743	68,368	187
CHICAGO USIANS.....	708	708	24	2,434	2,434	27	2,890	2,890	8
EGLIN (CAMP).....	14,544	14,638	488	44,278	44,603	490	155,806	157,382	430
EL PASO DET. CENTER...	5,440	5,449	182	16,135	16,155	178	60,711	60,782	166
FLORENCE DET. CENTER..	4,067	4,157	139	11,597	11,911	131	44,788	46,776	128
LEAVENWORTH (CAMP)....	6,773	6,825	228	19,432	19,632	216	67,658	68,342	187
LEWISBURG (CAMP).....	0	0	0	0	0	0	0	0	0
LUMPUC (CAMP).....	10,544	10,795	360	30,906	31,604	347	115,689	118,359	323
MARION (CAMP).....	2,692	2,700	90	8,361	8,397	92	30,513	30,717	84
MCNEIL (CAMP).....	7,991	8,062	269	22,897	23,219	255	85,302	86,498	236
MEMPHIS DET. CENTER	0	0	0	0	0	0	0	0	0
MIAMI DET. CENTER.....	1,530	1,531	51	3,451	3,455	38	3,451	3,472	9
MILAN DET. CENTER.....	3,807	3,807	127	10,237	10,237	112	14,157	14,157	39
MONTGOMERY (CAMP)....	8,794	8,839	295	25,804	25,934	285	97,736	98,321	269
NEW YORK MCC.....	14,740	15,215	507	43,750	45,004	495	166,635	170,962	467
SAFFORD (CAMP).....	9,945	10,054	335	30,126	30,572	336	108,963	110,875	303
SAN DIEGO MCC.....	10,615	10,908	364	34,005	34,830	383	161,256	163,581	447
SPRINGFIELD (CAMP)....	12,518	12,534	418	38,186	38,235	420	147,652	147,992	404
TERRE HAUTE (CAMP)....	7,200	7,252	242	22,038	22,212	244	83,738	84,425	231
FEMALE OFFENDERS	42,074	42,944	1,431	124,211	126,875	1,394	442,884	450,687	1,231
ALDERSON.....	16,726	17,029	568	50,875	51,730	568	187,421	189,948	519
CHICAGO MCC.....	326	326	11	837	837	9	1,058	1,058	3
FT. WIRTH.....	5,652	5,733	191	16,038	16,310	179	44,134	45,115	123
LEXINGTON.....	8,995	9,263	309	27,061	27,873	306	105,141	107,495	294
MORGANTOWN.....	0	0	0	0	0	0	0	1	0
NEW YORK MCC.....	1,012	1,051	35	2,758	2,877	32	9,048	9,321	25
PLEASANTON.....	7,220	3,279	109	8,485	8,651	95	25,600	26,168	71
SAN DIEGO.....	2,077	2,129	71	5,502	5,695	63	18,607	19,049	52
TERMINAL ISLAND.....	4,064	4,134	138	12,655	12,902	142	51,875	52,532	144
INTENSIVE MED. TREATMENT	16,444	16,472	549	49,735	49,837	548	207,415	207,800	568
SPRINGFIELD HOSPITAL..	16,444	16,472	549	49,735	49,837	548	207,415	207,800	568

42

70,53A

TABLE A-12  
U. S. DEPARTMENT OF JUSTICE  
BUREAU OF PRISONS

REPORT OF MANDAYS  
FOR THE MONTH OF JUNE

INSTITUTION	THIS MONTH			4TH QTR			F / Y 1976		
	CONFINED DAYS	TOTAL PLUS FURLOUGH AND LAST DAYS	AVERAGE	CONFINED DAYS	TOTAL PLUS FURLOUGH AND LAST DAYS	AVERAGE	CONFINED DAYS	TOTAL PLUS FURLOUGH AND LAST DAYS	AVERAGE
COMMUNITY TREATMENT CTRS	16,623	16,888	563	48,224	48,973	538	185,750	187,867	513
ATLANTA.....	1,414	1,424	47	4,147	4,173	46	18,727	19,063	52
CHICAGO.....	2,064	2,070	69	5,374	5,394	59	21,326	21,378	58
DALLAS.....	789	808	27	2,568	2,645	29	9,092	9,340	26
DETROIT.....	1,833	1,847	62	5,237	5,264	58	19,104	19,184	52
HOUSTON.....	767	770	26	2,131	2,139	24	10,547	10,575	29
KANSAS CITY.....	1,175	1,178	39	3,164	3,187	35	13,070	13,174	36
LONG BEACH.....	716	723	24	2,298	2,329	26	8,915	9,013	25
LOS ANGELES.....	1,639	1,783	59	4,822	5,196	57	17,049	17,846	49
MIAMI.....	834	868	29	2,182	2,262	25	9,236	9,385	26
NEW YORK.....	3,584	3,596	120	10,416	10,457	115	38,603	38,719	106
OAKLAND.....	1,150	1,162	39	3,563	3,600	40	11,417	11,506	31
PHOENIX.....	658	659	22	2,322	2,327	26	8,664	8,684	24

43

**SECTION  
B**

FISCAL YEAR 1976

**ADMISSION**

Characteristics of  
Prisoners Received

Preceding page blank

71.17

UNIVERSE 18,711  
COMPLETENESS 93.9

TABLE B-1  
COURT COMMITMENTS TO BUREAU OF PRISONS INSTITUTIONS  
BY RACE, SEX, AND OFFENSE  
FISCAL YEAR ENDED JUNE 30, 1976

47

OFFENSE	ALL PRISONERS			SENTENCED PRISONERS								YOUTH CORRECTIONS ACT	
	TOTAL	MALE	FEMALE	WHITE				ALL OTHER				MALE	FEMALE
				NUMBER	AVG. SEN-TENCE	MALE	FEMALE	NUMBER	AVG. SEN-TENCE	MALE	FEMALE		
TOTAL . . . . .	17,573	16,441	1,132	12,460	41.7	11,879	581	5,113	68.6	4,562	551	1,584	201
* EXCL. IMMIG. AND VC. . . . .	12,412	11,439	973	8,538	43.0	8,055	483	3,874	44.0	3,384	490	1,200	174
ASSAULT . . . . .	67	65	2	37	40.8	37		30	49.5	28	2	8	
BANKRUPTCY . . . . .	2	2		2	12.0	2							
BURGLARY . . . . .	45	44	1	36	60.7	36		9	55.3	8	1	12	1
COUNTERFEITING . . . . .	346	331	15	266	44.5	256	10	80	43.5	75	5	20	4
DRUG LAWS, TOTAL . . . . .	4,323	4,047	276	3,451	50.8	3,268	183	872	61.5	779	93	486	61
NON-NARCOTICS . . . . .	1,165	1,118	47	1,111	35.6	1,066	45	54	31.8	52	2	142	13
NARCOTICS . . . . .	2,584	2,402	182	1,856	65.2	1,758	98	728	66.0	644	84	284	37
CONTROLLED SUBSTANCES . . . . .	574	527	47	484	30.2	444	40	90	42.8	83	7	60	11
EMBEZZLEMENT . . . . .	251	207	44	190	27.5	162	28	61	25.2	45	16	10	4
ESCAPE, FLIGHT OR HARBORING A FUGITIVE . . . . .	117	113	4	100	28.7	97	3	17	36.6	16	1	6	2
EXTORTION . . . . .	121	117	4	106	53.6	103	3	15	59.8	14	1	11	1
FIREARMS . . . . .	1,070	1,054	16	699	37.1	690	9	371	37.4	364	7	101	2
FORGERY . . . . .	741	622	119	279	40.3	239	40	462	39.9	383	79	88	27
FRAUD . . . . .	593	533	60	448	27.7	415	33	145	22.7	118	27	15	2
IMMIGRATION . . . . .	3,055	2,992	63	3,030	6.2	2,968	62	25	13.2	24	1	3	1
INCOME TAX . . . . .	208	205	3	172	13.2	171	1	36	21.5	34	2		
JUVENILE DELINQUENCY . . . . .	179	173	6	117	26.1	113	4	62	34.8	60	2		
KIDNAPING . . . . .	78	73	5	54	272.0	49	5	24	242.3	24		6	
LARCENY/THEFT, TOTAL . . . . .	2,833	2,558	275	1,643	41.0	1,550	93	1,190	36.5	1,008	182	309	47
MOTOR VEHICLE, INTERSTATE . . . . .	973	962	11	774	43.5	765	9	199	40.3	197	2	135	2
POSTAL . . . . .	922	720	202	298	32.5	244	54	624	31.8	476	148	81	30
THEFT, INTERSTATE . . . . .	326	323	3	218	34.6	217	1	108	37.4	106	2	15	
OTHER . . . . .	612	553	59	353	46.9	324	29	259	44.7	229	30	78	15

TABLE B-1  
COURT COMMITMENTS TO BUREAU OF PRISONS INSTITUTIONS  
BY RACE, SEX, AND OFFENSE  
FISCAL YEAR ENDED JUNE 30, 1976

OFFENSE	ALL PRISONERS			SENTENCED PRISONERS								YOUTH CORRECTIONS ACT	
	TOTAL	MALE	FEMALE	WHITE				ALL OTHER				MALE	FEMALE
				NUMBER	AVG. SENTENCE	MALE	FEMALE	NUMBER	AVG. SENTENCE	MALE	FEMALE		
LIQUOR LAWS . . . . .	79	78	1	54	23.7	53	1	25	15.1	25		1	
NATIONAL SECURITY LAWS . . . . .	8	8		6	80.0	6		2	24.0	2			
ROBBERY . . . . .	1,595	1,531	64	744	142.7	717	27	851	150.1	814	37	277	19
SELECTIVE SERVICE ACTS . . . . .	8	8		5	24.2	5		3	38.0	3		2	
SECURITIES, TRANSPORTING FALSE OR FORGED . . . . .	384	333	51	255	49.4	228	27	129	49.1	105	24	25	11
WHITE SLAVE TRAFFIC . . . . .	30	26	4	16	34.6	12	4	14	51.4	14		3	
OTHER AND UNCLASSIFIABLE . . . . .	723	674	49	595	39.2	563	32	128	35.7	111	17	38	6
GOVERNMENT RESERVATION, HIGH SEAS, TERRITORIAL, AND DISTRICT OF COLUMBIA . . . . .	693	629	64	148	98.3	133	15	545	110.0	496	49	162	13
ASSAULT . . . . .	124	118	6	20	73.7	19	1	104	75.3	99	5	27	1
AUTO THEFT . . . . .	25	22	3	7	37.6	6	1	18	50.7	16	2	8	
BURGLARY . . . . .	69	67	2	12	54.5	12		57	91.2	55	2	25	1
FORGERY . . . . .	30	20	10	4	36.0	2	2	26	81.7	18	8	3	1
HOMICIDE . . . . .	108	97	11	28	327.0	27	1	80	232.5	70	10	16	2
LARCENY/THEFT . . . . .	108	100	8	33	30.9	31	2	75	52.3	69	6	24	2
ROBBERY . . . . .	109	101	8	8	84.3	6	2	101	129.3	95	6	43	4
RAPE . . . . .	25	25		1	180.0	1		24	233.5	24		4	
SEX OFFENSES, EXCEPT RAPE . . . . .	13	13		4	93.0	4		9	66.0	9		5	
OTHER AND UNCLASSIFIABLE . . . . .	82	66	16	31	19.6	25	6	51	41.0	41	10	7	2
MILITARY COURT-MARTIAL CASES . . . . .	24	18	6	7	105.7	6	1	17	44.2	12	5	1	

\* THIS TOTAL LINE EXCLUDES THE IMMIGRATION LAW AND VIOLENT CRIME OFFENSES WHOSE UNUSUAL SENTENCE LENGTHS DISTORT THE AVERAGE SENTENCE LENGTH STATISTIC. SEE THE INTRODUCTION FOR A DISCUSSION.

71.16

UNIVERSE 20,882  
COMPLETENESS 93.8

TABLE B-2  
ALL SENTENCED COMMITMENTS TO BUREAU OF PRISONS INSTITUTIONS  
BY RACE, SEX, AND OFFENSE  
FISCAL YEAR ENDED JUNE 30, 1976

49

OFFENSE	ALL PRISONERS			SENTENCED PRISONERS								YOUTH CORRECTIONS ACT	
	TOTAL	MALE	FEMALE	WHITE				ALL OTHER				MALE	FEMALE
				NUMBER	AVG. SENTENCE	MALE	FEMALE	NUMBER	AVG. SENTENCE	MALE	FEMALE		
TOTAL . . . . .	19,596	18,280	1,316	13,810	44.5	13,124	686	5,786	69.7	5,156	630	1,898	236
* EXCL. IMMIG. AND VC. . . . .	13,969	12,838	1,131	9,610	43.9	9,042	568	4,359	46.0	3,796	563	1,463	204
ASSAULT . . . . .	76	73	3	44	45.5	43	1	32	51.3	30	2	10	
BANKRUPTCY . . . . .	2	2		2	12.0	2							
BURGLARY . . . . .	62	61	1	51	67.0	51		11	55.6	10	1	14	1
COUNTERFEITING . . . . .	393	372	21	304	46.8	289	15	89	45.6	83	6	22	4
DRUG LAWS, TOTAL . . . . .	4,752	4,428	324	3,755	51.2	3,542	213	997	62.0	886	111	551	72
NON-NARCOTICS . . . . .	1,281	1,223	58	1,220	36.8	1,166	54	61	34.1	57	4	172	15
NARCOTICS . . . . .	2,850	2,636	214	2,019	65.1	1,905	114	831	66.2	731	100	308	41
CONTROLLED SUBSTANCES . . . . .	621	569	52	516	31.3	471	45	105	45.7	98	7	71	16
EMBEZZLEMENT . . . . .	281	230	51	214	26.0	181	33	67	27.7	49	18	12	4
ESCAPE, FLIGHT OR HARBORING A FUGITIVE . . . . .	128	124	4	110	32.0	107	3	18	36.6	17	1	6	2
EXTORTION . . . . .	133	129	4	117	50.2	114	3	16	56.1	15	1	12	1
FIREARMS . . . . .	1,152	1,135	17	760	36.4	750	10	392	38.2	385	7	118	2
FORGERY . . . . .	839	704	135	321	41.7	276	45	518	42.0	428	90	109	30
FRAUD . . . . .	640	574	66	485	27.0	447	38	155	23.3	127	28	18	2
IMMIGRATION . . . . .	3,069	3,003	66	3,044	6.4	2,979	65	25	13.2	24	1	6	2
INCOME TAX . . . . .	221	216	5	185	12.3	182	3	36	21.5	34	2		
JUVENILE DELINQUENCY . . . . .	211	204	7	134	28.2	130	4	77	36.6	74	3		
KIDNAPING . . . . .	98	92	6	63	262.1	57	6	35	240.2	35		9	
LARCENY/THEFT, TOTAL . . . . .	3,312	2,996	316	1,980	42.9	1,871	109	1,332	38.6	1,125	207	427	56
MOTOR VEHICLE, INTERSTATE . . . . .	1,237	1,224	13	997	46.3	987	10	240	44.9	237	3	207	3
POSTAL . . . . .	1,032	798	234	342	33.7	276	66	690	33.1	522	168	108	37
THEFT, INTERSTATE . . . . .	353	350	3	236	35.5	235	1	117	39.8	115	2	22	
OTHER . . . . .	690	624	66	405	46.6	373	32	285	46.1	251	34	90	16

TABLE B-2  
ALL SENTENCED COMMITMENTS TO BUREAU OF PRISONS INSTITUTIONS  
BY RACE, SEX, AND OFFENSE  
FISCAL YEAR ENDED JUNE 30, 1976

OFFENSE	ALL PRISONERS			SENTENCED PRISONERS								YOUTH CORRECTIONS ACT	
	TOTAL	MALE	FEMALE	WHITE				ALL OTHER				MALE	FEMALE
				NUMBER	AVG. SENTENCE	MALE	FEMALE	NUMBER	AVG. SENTENCE	MALE	FEMALE		
LIQUOR LAWS . . . . .	82	81	1	56	25.0	55	1	26	16.6	26		2	
NATIONAL SECURITY LAWS . . . . .	8	8		6	80.0	6		2	24.0	2			
ROBBERY . . . . .	1,891	1,809	82	928	133.5	888	40	963	145.0	921	42	301	22
SELECTIVE SERVICE ACTS . . . . .	9	9		6	28.2	6		3	38.0	3		2	
SECURITIES, TRANSPORTING FALSE OR FORGED . . . . .	476	414	62	326	51.2	291	35	150	49.3	123	27	33	12
WHITE SLAVE TRAFFIC . . . . .	38	32	6	21	38.3	15	6	17	54.7	17		3	
OTHER AND UNCLASSIFIABLE . . . . .	792	733	59	646	39.9	610	36	146	40.9	123	23	46	8
GOVERNMENT RESERVATION, HIGH SEAS, TERRITORIAL, AND DISTRICT OF COLUMBIA . . . . .	904	830	74	242	150.6	223	19	662	109.4	607	55	196	18
ASSAULT . . . . .	159	153	6	33	91.9	32	1	126	74.9	121	5	33	1
AUTO THEFT . . . . .	30	27	3	10	50.3	9	1	20	61.2	18	2	9	
BURGLARY . . . . .	92	90	2	17	71.0	17		75	91.5	73	2	32	1
FORGERY . . . . .	39	28	11	5	40.8	2	3	34	80.2	26	8	3	1
HOMICIDE . . . . .	153	141	12	61	368.5	59	2	92	232.4	82	10	20	2
LARCENY/THEFT . . . . .	127	117	10	41	33.4	38	3	86	55.6	79	7	29	3
ROBBERY . . . . .	147	137	10	21	178.7	18	3	126	125.4	119	7	49	5
RAPE . . . . .	34	34		6	246.0	6		28	214.7	28		7	
SEX OFFENSES, EXCEPT RAPE . . . . .	16	15	1	6	104.0	6		10	66.6	9	1	5	1
OTHER AND UNCLASSIFIABLE . . . . .	107	88	19	42	42.9	36	6	65	53.8	52	13	9	4
MILITARY COURT-MARTIAL CASES . . . . .	27	21	6	10	100.1	9	1	17	44.2	12	5	1	

\* THIS TOTAL LINE EXCLUDES THE IMMIGRATION LAW AND VIOLENT CRIME OFFENSES WHOSE UNUSUAL SENTENCE LENGTHS DISTORT THE AVERAGE SENTENCE LENGTH STATISTIC. SEE THE INTRODUCTION FOR A DISCUSSION.



71.15

UNIVERSE 18,721  
COMPLETENESS 94.1%

TABLE B-3  
SENTENCED PRISONERS RECEIVED FROM THE COURTS INTO BUREAU OF PRISONS INSTITUTIONS  
BY AGE AND OFFENSE  
FISCAL YEAR ENDED JUNE 30, 1976

51

AGE AT COMMITMENT	ALL OFFENSES		D R U G L A W S						FORGERY		IMMIGRATION		TRANSPORTATION OF STOLEN MOTOR VEHICLE	
			NON-NARCOTICS		NARCOTICS		CONTROLLED SUBSTANCE							
	NUMBER	PCT	NUMBER	PCT	NUMBER	PCT	NUMBER	PCT	NUMBER	PCT	NUMBER	PCT	NUMBER	PCT
MEDIAN AGE . . .	28.3		27.4		28.9		27.4		27.8		25.9		28.9	
TOTAL . . . . .	17,621	100.0	1,166	100.0	2,591	100.0	575	100.0	743	100.0	3,141	100.0	977	100.0
AGE 21 & UNDER . .	2,731	15.5	148	12.7	223	8.6	78	13.6	88	11.8	795	25.3	151	15.5
17 & UNDER . . .	246	1.4	6	.5	14	.5	3	.5	7	.9	53	1.7	3	.3
18 . . . . .	333	1.9	15	1.3	6	.2	3	.5	5	.7	134	4.3	12	1.2
19 . . . . .	563	3.2	22	1.9	34	1.3	21	3.7	11	1.5	189	6.0	39	4.0
20 . . . . .	738	4.2	44	3.8	79	3.0	31	5.4	28	3.8	211	6.7	42	4.3
21 . . . . .	851	4.8	61	5.2	90	3.5	20	3.5	37	5.0	208	6.6	55	5.6
AGE 22 THRU 25 . .	3,994	22.7	327	28.0	589	22.7	155	27.0	208	28.0	777	24.7	209	21.4
22 . . . . .	993	5.6	92	7.9	121	4.7	34	5.9	54	7.3	225	7.2	61	6.2
23 . . . . .	996	5.7	79	6.8	149	5.8	36	6.3	54	7.3	199	6.3	47	4.8
24 . . . . .	1,001	5.7	68	5.8	171	6.6	38	6.6	46	6.2	190	6.0	48	4.9
25 . . . . .	1,004	5.7	88	7.5	148	5.7	47	8.2	54	7.3	163	5.2	53	5.4
AGE 26 & OVER . . .	10,896	61.8	691	59.3	1,779	68.7	342	59.5	447	60.2	1,569	50.0	617	63.2
26 - 29 . . . . .	3,612	20.5	307	26.3	650	25.1	152	26.4	161	21.7	530	16.9	175	17.9
30 - 34 . . . . .	2,698	15.3	193	16.6	480	18.5	96	16.7	132	17.8	428	13.6	164	16.8
35 - 39 . . . . .	1,664	9.4	86	7.4	255	9.8	44	7.7	57	7.7	281	8.9	101	10.3
40 - 44 . . . . .	1,167	6.6	46	3.9	173	6.7	21	3.7	50	6.7	160	5.1	66	6.8
45 - 49 . . . . .	817	4.6	35	3.0	112	4.3	17	3.0	21	2.8	86	2.7	57	5.8
50 - 54 . . . . .	514	2.9	16	1.4	61	2.4	6	1.0	15	2.0	54	1.7	40	4.1
55 - 59 . . . . .	241	1.4	5	.4	28	1.1	4	.7	5	.7	15	.5	11	1.1
60 - 64 . . . . .	132	.7	3	.3	15	.6	1	.2	4	.5	14	.4	2	.2
65 - 69 . . . . .	39	.2			4	.2			2	.3	1		1	.1
70 & OVER . . . .	12	.1			1		1	.2						

TABLE B-3  
SENTENCED PRISONERS RECEIVED FROM THE COURTS INTO BUREAU OF PRISONS INSTITUTIONS  
BY AGE AND OFFENSE  
FISCAL YEAR ENDED JUNE 30, 1976

AGE AT COMMITMENT	OTHER LARCENY		FJDA		SELECTIVE SERVICE VIOLATORS		ROBBERY		SECURITIES INTERSTATE		GOVERNMENT RESERVATIONS		ALL OTHER OFFENSES	
	NUMBER	PCT	NUMBER	PCT	NUMBER	PCT	NUMBER	PCT	NUMBER	PCT	NUMBER	PCT	NUMBER	PCT
MEDIAN AGE . . .	28.2		17.2		23.3		26.6		31.7		24.8		33.0	
TOTAL . . . . .	1,864	100.0	179	100.0	8	100.0	1,603	100.0	384	100.0	697	100.0	3,693	100.0
AGE 21 & UNDER . .	250	13.4	179	100.0	1	12.5	281	17.5	27	7.0	207	29.7	303	8.2
17 & UNDER . . .	10	.5	110	61.5			4	.2	2	.5	14	2.0	21	.6
18 . . . . .	22	1.2	43	24.0			34	2.1			37	5.3	22	.6
19 . . . . .	53	2.8	17	9.5			72	4.5	3	.8	49	7.0	53	1.4
20 . . . . .	63	3.4	9	5.0	1	12.5	84	5.2	9	2.3	47	6.7	90	2.4
21 . . . . .	102	5.5					88	5.5	13	3.4	60	8.6	117	3.2
AGE 22 THRU 25 . .	443	23.8			6	75.0	457	28.5	75	19.5	193	27.7	555	15.0
22 . . . . .	100	5.4			2	25.0	114	7.1	18	4.7	51	7.3	121	3.3
23 . . . . .	124	6.7			3	37.5	104	6.5	21	5.5	56	8.0	124	3.4
24 . . . . .	113	6.1					117	7.3	16	4.2	40	5.7	154	4.2
25 . . . . .	106	5.7			1	12.5	122	7.6	20	5.2	46	6.6	156	4.2
AGE 26 & OVER . . .	1,171	62.8			1	12.5	865	54.0	282	73.4	297	42.6	2,835	76.8
26 - 29 . . . . .	433	23.2			1	12.5	374	23.3	72	18.8	119	17.1	638	17.3
30 - 34 . . . . .	268	14.4					237	14.8	52	13.5	67	9.6	581	15.7
35 - 39 . . . . .	184	9.9					121	7.5	55	14.3	51	7.3	429	11.6
40 - 44 . . . . .	174	6.7					61	3.8	42	10.9	26	3.7	398	10.8
45 - 49 . . . . .	84	4.5					33	2.1	35	9.1	17	2.4	320	8.7
50 - 54 . . . . .	50	2.7					17	1.1	11	2.9	12	1.7	232	6.3
55 - 59 . . . . .	18	1.0					16	1.0	9	2.3	3	.4	127	3.4
60 - 64 . . . . .	8	.4					3	.2	5	1.3			77	2.1
65 - 69 . . . . .	1	.1					1	.1	1	.3	2	.3	26	.7
70 & OVER . . . .	1	.1					2	.1					7	.2

71.02

TABLE B-4  
 FEDERAL SENTENCED PRISONERS RECEIVED FROM THE COURTS INTO BUREAU OF PRISONS INSTITUTIONS  
 BY OFFENSE AND LENGTH OF SENTENCE  
 FISCAL YEAR ENDED JUNE 30, 1976

UNIVERSE 18,721  
 COMPLETENESS 93.0%

53

OFFENSE	TOTAL		LENGTH OF SENTENCE											
	NUMBER	AVG SEN- TENCE (MOS)	1 YEAR & UNDER	OVER 1 YEAR UNDER 2 YRS	2 YEARS TO 2.5 YEARS	OVER 2.5 YEARS UNDER 5 YRS	5 YEARS UNDER 10 YRS	10 YEARS UNDER 15 YRS	15 YEARS UNDER 20 YRS	20 YEARS & OVER	NARA	YCA	MIN- ORITY	LIFE
TOTAL . . . . .	17,404	50.2	6,009	740	1,850	2,714	2,286	763	468	469	169	1,786	101	49
ASSAULT. . . . .	64	46.8	20	2	11	8	6	7	1	1		8		
BANKRUPTCY . . . . .	2	12.0	1	1										
BURGLARY . . . . .	45	59.6	4		2	12	8	1	2		3	13		
COUNTERFEITING . . . . .	341	44.9	79	14	60	78	62	9	11	2	2	24		
DRUG LAWS, TOTAL . . . . .	4,293	53.4	940	200	457	856	832	218	135	43	64	547		1
NON-NARCOTICS . . . . .	1,153	35.8	349	90	147	248	145	10	6	2	1	155		
NARCOTICS . . . . .	2,569	65.9	305	96	267	504	654	201	124	40	57	321		
CONTROLLED SUBSTANCES . . . . .	571	32.4	286	14	43	104	33	7	5	1	6	71		1
EMBEZZLEMENT . . . . .	243	27.8	101	13	44	48	18	4	1			14		
ESCAPE, FLIGHT OR HARBORING A FUGITIVE . . . . .	115	30.6	41	14	16	18	15	2			1	8		
EXTORTION. . . . .	120	55.4	25	7	11	22	28	8	3	4		12		
FIREARMS . . . . .	1,061	37.5	252	81	264	185	136	28	4	5	3	103		
FORGERY. . . . .	733	40.6	177	50	103	159	92	20	6	1	10	115		
FRAUD. . . . .	577	27.4	244	46	113	88	56	7	3	3		17		
IMMIGRATION. . . . .	3,020	6.4	2,802	40	114	31	22	7				4		
INCOME TAX . . . . .	201	15.2	140	16	17	19	7	1	1					
JUVENILE DELINQUENCY . . . . .	179	29.1	35	5	24	12	2						101	
KIDNAPING. . . . .	78	262.8		1		3	12	9	6	26		6		15
LARCENY/THEFT, TOTAL . . . . .	2,808	39.6	622	145	406	756	424	58	7	4	30	356		
MOTOR VEHICLE, INTERSTATE . . . . .	972	43.1	115	45	138	337	186	7	2	2	3	137		
POSTAL. . . . .	910	32.4	277	54	143	213	86	4			22	111		
THEFT, INTERSTATE . . . . .	519	36.3	97	17	49	81	46	13	1			15		
OTHER . . . . .	607	46.5	133	29	76	125	106	34	4	2	5	93		

71.02

TABLE B-4  
 FEDERAL SENTENCED PRISONERS RECEIVED FROM THE COURTS INTO BUREAU OF PRISONS INSTITUTIONS  
 BY OFFENSE AND LENGTH OF SENTENCE  
 FISCAL YEAR ENDED JUNE 30, 1976

54

OFFENSE	TOTAL		LENGTH OF SENTENCE										
	NUMBER	AVG SEN- TENCE (MOS)	1 YEAR & UNDER	OVER 1 YEAR UNDER 2 YRS	2 YEARS TO 2.5 YEARS	OVER 2.5 YEARS UNDER 5 YRS	5 YEARS UNDER 10 YRS	10 YEARS UNDER 15 YRS	15 YEARS UNDER 20 YRS	20 YEARS & OVER	NARA	YCA	MIN- ORITY
LIQUOR LAWS. . . . .	78	21.2	37	9	14	12	4	1				1	
NATIONAL SECURITY LAWS . . . .	8	66.0	3			1	3		1				
ROBBERY. . . . .	1,595	147.1	35	5	23	78	284	285	251	322	15	296	1
SELECTIVE SERVICE ACTS . . . .	8	29.4	4		1	1						2	
SECURITIES, TRANSPORTING FALSE OR FORGED. . . . .	378	50.1	41	23	47	106	89	33	1		2	36	
WHITE SLAVE TRAFFIC. . . . .	31	42.6	3	1	6	13	4	1				3	
OTHER AND UNCLASSIFIABLE . . .	713	39.2	264	52	88	131	91	23	9	8		44	3
GOVERNMENT RESERVATION, HIGH SEAS, TERRITORIAL, AND DISTRICT OF COLUMBIA . .	690	108.4	133	13	29	74	82	40	27	49	39	176	28
ASSAULT . . . . .	123	75.7	29		9	16	21	8	4	7		28	1
AUTO THEFT. . . . .	25	47.0	3	1	2	8	2				1	8	
BURGLARY. . . . .	70	84.3	9	1	3	8	6	1	3	2	10	26	1
FORGERY . . . . .	30	75.6	3	2		3	7	3		1	7	4	
HOMICIDE. . . . .	107	259.9	6		2	10	9	12	5	22		18	23
LARCENY/THEFT . . . . .	107	46.2	41	3	6	6	8	2	1		14	26	
ROBBERY . . . . .	110	126.6	1	1	1	6	19	13	10	8	2	48	1
RAPE. . . . .	25	231.4	3	1		2	1		3	9		4	2
SEX OFFENSES, EXCEPT RAPE .	13	74.3	1			3	3		1			5	
OTHER AND UNCLASSIFIABLE. .	80	33.8	37	4	6	12	6	1			5	9	
MILITARY COURT-MARTIAL CASES .	23	64.9	6	2		3	9	1				1	1

71.04

UNIVERSE 18,721  
COMPLETENESS 93.9%

TABLE B-5  
COURT COMMITMENTS TO BUREAU OF PRISONS INSTITUTIONS  
NUMBER OF PRIOR COMMITMENTS BY AGE, RACE AND AVERAGE SENTENCE  
FISCAL YEAR ENDED JUNE 30, 1976

55

AGE AND RACE	GRAND TOTAL		WITH KNOWN PRIOR COMMITMENTS							WITHOUT KNOWN PRIOR COMMITMENTS			
	NUMBER	AVG SENT.	TOTAL		WITH ONE		WITH TWO		WITH THREE OR MORE		NONE		NOT REPORTED
			NUMBER	AVG SENT.	NUMBER	AVG SENT.	NUMBER	AVG SENT.	NUMBER	AVG SENT.	NUMBER	AVG SENT.	
ALL PRISONERS . . .	17,586	49.9	6,006	64.8	2,394	57.7	1,359	67.0	2,253	71.0	7,345	49.3	4,235
NATIVE BORN . .	15,502	53.7	5,511	68.6	2,118	62.9	1,256	70.4	2,137	73.3	5,872	56.0	4,119
FOREIGN BORN . .	2,084	22.0	495	22.1	276	18.1	103	25.8	116	28.1	1,473	22.7	116
WHITE . . . . .	12,463	42.0	3,509	57.7	1,414	50.0	773	57.9	1,322	65.7	5,485	43.4	3,469
BLACK . . . . .	4,855	70.3	2,396	75.9	940	69.8	565	79.8	891	79.9	1,728	67.9	731
AM. INDIAN . . .	225	50.2	92	50.7	36	49.5	18	55.8	38	49.6	108	53.2	25
OTHER . . . . .	43	39.2	9	35.4	4	30.3	3	46.0	2	30.0	24	52.7	10
AGE 17 & UNDER . .	135	40.1	32	67.3	22	58.6	4	123.8	6	61.5	82	37.4	21
WHITE . . . . .	87	30.0	16	34.5	12	33.8	3	45.0	1	12.0	53	35.2	18
BLACK . . . . .	25	68.6	11	102.6	6	78.7	1	360.0	4	74.3	13	44.8	1
AM. INDIAN . . .	23	47.7	5	94.4	4	103.0			1	60.0	16	38.3	2
OTHER . . . . .													
AGE 18 THRU 21 . .	2,497	49.2	535	70.0	324	69.3	126	65.5	85	78.9	1,246	56.5	716
WHITE . . . . .	1,770	35.8	288	51.1	185	48.2	66	47.5	37	71.9	871	46.7	611
BLACK . . . . .	661	84.4	227	95.6	129	101.2	54	88.3	44	87.8	335	81.8	99
AM. INDIAN . . .	63	55.0	18	55.9	10	49.1	4	82.5	4	46.3	39	57.2	6
OTHER . . . . .	3	30.0	2	9.0			2	9.0			1	72.0	

\* Modifications in processing and reporting procedures have understated the number of cases with a history of prior commitments. Prior history characteristics should be obtained from the Bureau of Prisons Research Branch.

TABLE 8-5  
COURT COMMITMENTS TO BUREAU OF PRISONS INSTITUTIONS  
NUMBER OF PRIOR COMMITMENTS BY AGE, RACE AND AVERAGE SENTENCE,  
FISCAL YEAR ENDED JUNE 30, 1976

AGE AND RACE	GRAND TOTAL		WITH KNOWN PRIOR COMMITMENTS							WITHOUT KNOWN PRIOR COMMITMENTS			
	NUMBER	AVG SENT.	TOTAL		WITH ONE		WITH TWO		WITH THREE OR MORE		NONE		NOT REPORTED
			NUMBER	AVG SENT.	NUMBER	AVG SENT.	NUMBER	AVG SENT.	NUMBER	AVG SENT.	NUMBER	AVG SENT.	
AGE 22 THRU 25 . . .	4,007	52.7	1,199	71.2	620	61.3	318	74.4	261	90.6	1,828	54.9	980
WHITE . . . . .	2,659	41.7	593	59.4	320	50.8	155	58.9	118	83.2	1,277	47.2	789
BLACK . . . . .	1,284	75.2	582	83.8	285	74.0	159	89.2	138	97.8	518	73.5	184
AM. INDIAN . . . .	53	61.3	20	62.8	11	50.2	4	92.0	5	67.2	28	57.0	5
OTHER . . . . .	11	42.6	4	30.3	4	30.3					5	67.2	2
AGE 26 THRU 29 . . .	3,620	51.3	1,278	66.7	542	58.7	312	68.5	424	75.8	1,521	48.3	821
WHITE . . . . .	2,378	41.8	662	58.5	298	49.9	159	60.8	205	69.1	1,082	40.9	634
BLACK . . . . .	1,195	71.0	598	76.7	241	69.8	148	77.5	209	84.0	420	67.8	177
AM. INDIAN . . . .	35	35.8	17	40.4	3	30.7	5	45.6	9	40.7	13	37.6	5
OTHER . . . . .	12	23.3	1	36.0					1	36.0	6	34.0	5
AGE 30 THRU 39 . . .	4,393	49.6	1,789	61.8	581	50.3	413	62.6	795	69.7	1,582	45.6	1,022
WHITE . . . . .	3,211	44.3	1,099	57.0	364	49.9	254	55.2	481	63.4	1,279	43.7	833
BLACK . . . . .	1,137	64.8	666	70.7	210	51.8	156	75.6	300	81.3	289	53.7	182
AM. INDIAN . . . .	38	39.3	23	36.0	7	32.6	3	18.0	13	42.0	9	56.4	6
OTHER . . . . .	7	41.1	1	24.0					1	24.0	5	45.6	1
AGE 40 & OVER . . .	2,934	46.1	1,173	58.3	305	50.5	186	61.2	682	61.0	1,086	39.6	675
WHITE . . . . .	2,358	44.7	851	59.4	235	51.7	136	63.9	480	61.8	923	38.0	584
BLACK . . . . .	553	51.8	312	55.7	69	47.1	47	54.1	196	59.1	153	46.8	88
AM. INDIAN . . . .	13	56.8	9	46.7	1	6.0	2	12.0	6	65.0	3	104.0	1
OTHER . . . . .	10	55.8	1	120.0			1	120.0			7	60.7	2

71.03

UNIVERSE 18,721  
COMPLETENESS 94.6%TABLE B-6  
COURT COMMITMENTS TO BUREAU OF PRISONS INSTITUTIONS  
NUMBER OF PRIOR COMMITMENTS BY OFFENSE  
FISCAL YEAR ENDED JUNE 30, 1976 \*

57

OFFENSE	GRAND TOTAL		WITH KNOWN PRIOR COMMITMENTS							WITHOUT KNOWN PRIOR COMMITMENTS			
	NUMBER	AVG SENT.	TOTAL		WITH ONE		WITH TWO		WITH THREE OR MORE		NONE		NOT RE-PORTED
			NUMBER	AVG SENT.	NUMBER	AVG SENT.	NUMBER	AVG SENT.	NUMBER	AVG SENT.	NUMBER	AVG SENT.	
TOTAL . . . . .	17,713	49.8	6,042	64.6	2,408	57.6	1,368	66.8	2,266	70.8	7,403	49.2	4,268
ASSAULT . . . . .	67	44.7	28	43.4	9	44.7	8	35.9	11	47.8	31	51.2	8
BANKRUPTCY . . . . .	2	12.0	1	18.0	1	18.0					1	6.0	
BURGLARY . . . . .	45	59.6	26	54.2	11	50.2	6	47.0	9	64.0	16	69.8	3
COUNTERFEITING . . . . .	351	43.9	143	50.2	46	51.0	31	55.2	66	47.3	148	41.0	60
DRUG LAWS, TOTAL . . . . .	4,336	52.9	1,016	61.3	521	56.3	230	64.7	265	68.1	2,551	52.4	769
NON-NARCOTICS . . . . .	1,166	35.4	191	41.5	119	45.5	35	30.8	37	39.1	745	37.4	230
NARCOTICS . . . . .	2,595	65.3	699	70.8	329	64.7	171	74.1	199	78.2	1,517	63.5	379
CONTROLLED SUBSTANCES . . . . .	575	32.2	126	38.1	73	36.2	24	46.9	29	35.6	289	33.2	160
EMBEZZLEMENT . . . . .	251	26.9	32	37.8	11	41.2	5	32.4	16	37.1	164	26.0	55
ESCAPE, FLIGHT OR HARBORING A FUGITIVE . . . . .	118	29.8	58	32.7	14	37.2	14	32.6	30	30.7	31	29.6	29
EXTORTION . . . . .	129	54.6	35	57.9	16	50.1	8	61.5	11	66.5	73	57.4	21
FIREARMS . . . . .	1,074	37.1	589	35.7	215	33.4	151	33.0	223	39.6	326	42.5	159
FORGERY . . . . .	746	39.9	418	42.4	167	40.9	89	39.0	162	45.8	234	37.6	94
FRAUD . . . . .	597	26.6	146	33.3	65	40.3	26	25.5	55	28.7	298	26.4	153
IMMIGRATION . . . . .	3,063	6.3	377	11.8	210	9.8	73	14.1	94	14.3	910	7.4	1,776
INCOME TAX . . . . .	209	14.6	28	28.0	13	25.3	7	45.0	8	17.5	105	14.1	76
JUVENILE DELINQUENCY . . . . .	179	29.1	39	32.2	28	30.7	7	34.1	4	39.5	120	30.6	20
KIDNAPING . . . . .	78	262.8	37	293.7	16	281.6	6	396.0	15	265.6	31	207.1	10
LARCENY/THEFT, TOTAL . . . . .	2,848	39.1	1,482	41.6	508	41.1	352	40.0	622	42.9	913	38.4	453
MOTOR VEHICLE, INTERSTATE . . . . .	978	42.8	590	43.1	179	41.5	129	42.0	282	44.7	272	41.5	116
POSTAL . . . . .	928	31.9	475	33.6	172	35.5	118	31.3	185	33.3	292	34.0	161
THEFT, INTERSTATE . . . . .	327	35.4	134	45.9	48	42.3	31	44.0	55	50.0	125	30.2	68
OTHER . . . . .	615	45.9	283	49.8	109	48.8	74	48.7	100	51.6	224	44.9	108

TABLE B-6  
COURT COMMITMENTS TO BUREAU OF PRISONS INSTITUTIONS  
NUMBER OF PRIOR COMMITMENTS BY OFFENSE  
FISCAL YEAR ENDED JUNE 30, 1976

OFFENSE	GRAND TOTAL		WITH KNOWN PRIOR COMMITMENTS							WITHOUT KNOWN PRIOR COMMITMENTS			
	NUMBER	AVG SENT.	TOTAL		WITH ONE		WITH TWO		WITH THREE OR MORE		NONE		NOT RE-PORTED
			NUMBER	AVG SENT.	NUMBER	AVG SENT.	NUMBER	AVG SENT.	NUMBER	AVG SENT.	NUMBER	AVG SENT.	
LIQUOR LAWS. . . . .	79	21.0	42	25.5	20	23.1	2	21.0	20	28.4	32	16.8	5
NATIONAL SECURITY LAWS . . . . .	8	66.0	4	46.5			1	60.0	3	42.0	1	264.0	3
ROBBERY. . . . .	1,633	147.8	829	163.9	257	154.5	197	171.0	375	166.6	594	125.2	210
SELECTIVE SERVICE ACTS . . . . .	8	29.4	2	54.0	1	72.0	1	36.0			3	34.7	3
SECURITIES, TRANSPORTING FALSE OR FORGED. . . . .	384	49.3	217	52.2	78	43.7	41	46.4	98	61.4	109	43.1	58
WHITE SLAVE TRAFFIC. . . . .	31	42.6	10	36.4	2	48.0	4	42.0	4	25.0	16	47.0	5
OTHER AND UNCLASSIFIABLE . . . . .	751	39.1	176	36.7	76	33.4	38	35.1	62	41.7	398	42.4	177
GOVERNMENT RESERVATION, HIGH SEAS, TERRITORIAL, AND DISTRICT OF COLUMBIA . . . . .	702	106.9	302	116.4	119	105.7	71	122.4	112	124.1	284	107.8	116
ASSAULT . . . . .	124	75.1	53	70.0	23	66.0	12	96.7	18	57.3	56	94.8	15
AUTO THEFT. . . . .	25	47.0	15	50.0	6	58.0	5	49.2	4	39.0	7	35.0	3
BURGLARY. . . . .	70	84.3	39	98.6	11	58.4	12	126.0	16	105.8	21	73.3	10
FORGERY . . . . .	30	75.6	12	87.0	4	51.0	3	92.0	5	112.8	10	63.6	8
HOMICIDE. . . . .	109	255.1	42	325.1	17	258.4	9	326.7	16	395.3	57	213.4	10
LARCENY/THEFT . . . . .	108	45.7	49	53.3	21	52.2	5	33.6	23	58.7	33	46.4	26
ROBBERY . . . . .	111	125.5	44	122.3	20	129.6	14	102.0	10	136.2	46	116.0	21
RAPE. . . . .	25	231.4	13	226.2	5	247.2	4	162.0	4	264.0	10	176.4	2
SEX OFFENSES, EXCEPT RAPE . . . . .	13	74.3	5	60.0	3	40.0	1	120.0	1	60.0	6	92.0	2
OTHER AND UNCLASSIFIABLE. . . . .	87	33.9	30	30.8	9	47.4	6	32.5	15	20.1	38	40.1	19
MILITARY COURT-MARTIAL CASES . . . . .	24	62.2	5	40.4	4	35.5			1	60.0	14	37.3	5

\* Modifications in processing and reporting procedures have understated the number of cases with a history of prior commitments. Prior history characteristics should be obtained from the Bureau of Prisons Research Branch.



**CONTINUED**

**1 OF 3**

71.32

TABLE 8-7  
COURT COMMITMENTS TO BUREAU OF PRISONS INSTITUTIONS  
NUMBER OF PRIOR COMMITMENTS BY INSTITUTION  
FISCAL YEAR ENDED JUNE 30, 1976 \*

UNIVERSE 18,721  
COMPLETENESS 94.7%

59

I N S T I T U T I O N	GRAND TOTAL		WITH KNOWN PRIOR COMMITMENTS							WITHOUT KNOWN PRIOR COMMITMENTS			
	NUMBER	AVG SENT.	T O T A L		WITH ONE		WITH TWO		WITH THREE OR MORE		NONE		NOT RE-PORTED
			NUMBER	AVG SENT.	NUMBER	AVG SENT.	NUMBER	AVG SENT.	NUMBER	AVG SENT.	NUMBER	AVG SENT.	
ALL INSTITUTIONS . . . . .	17,734	49.8	6,052	64.6	2,411	57.6	1,372	66.8	2,269	70.8	7,411	49.3	4,271
PERCENT. . . . .	100.0		34.1		13.6		7.7		12.8		41.8		24.1
JUVENILES & YOUTHS - PERCENT. . . . .	100.0		31.7		19.0		7.8		4.8		57.8		10.6
ASHLAND, KY. . . . .	468	76.5	206	82.1	116	87.0	59	72.3	31	82.7	187	75.6	75
ENGLEWOOD, CO. . . . .	283	50.0	63	55.2	41	54.7	12	67.8	10	42.4	203	49.4	17
MIAMI, FL. . . . .	18	56.5									15	66.6	3
MORGANTOWN, WV . . . . .	248	53.6	53	49.7	36	48.4	10	61.2	7	39.9	185	55.7	10
PLEASANTON, CA . . . . .	54	68.6	17	89.4	11	44.4	3	116.0	3	228.0	29	57.9	8
YOUNG ADULTS - PERCENT. . . . .	100.0		36.6		17.8		8.9		10.0		51.0		12.4
EL RENO, OK. . . . .	590	66.4	227	63.9	101	69.2	59	53.6	67	65.1	309	68.3	54
LOMPOC, CA . . . . .	831	47.1	338	48.7	144	48.1	79	48.4	115	49.8	389	44.7	104
MILAN, MI. . . . .	358	61.4	135	56.6	75	56.7	27	52.4	33	59.6	159	70.7	64
OXFORD, WI . . . . .	214	134.0	105	139.7	45	147.5	29	143.6	31	124.6	90	129.2	19
PETERSBURG, VA . . . . .	405	95.5	134	114.9	78	120.7	37	109.3	19	101.7	235	85.0	36
SEAGOVILLE, TX . . . . .	208	33.4	37	32.8	19	30.3	9	32.2	9	38.7	149	35.1	22
TALLAHASSEE, FL. . . . .	537	61.4	175	51.2	97	51.1	39	47.0	39	55.5	271	69.7	91
SHORT TERM ADULTS - PERCENT . . . . .	100.0		17.4		9.2		3.7		4.6		37.3		45.3
ALLENWOOD, PA. . . . .	533	17.5	91	19.9	50	19.8	20	17.3	21	22.5	193	17.3	249
CHICAGO MCC, IL. . . . .	84	6.6	4	12.0	4	12.0					8	7.6	72
EGLIN, FL. . . . .	666	19.0	145	22.1	80	22.0	22	24.7	43	21.0	422	19.5	99
EL PASO DET. CENTER, TX. . . . .	708	3.9	5	6.0	2	6.0	1	6.0	2	6.0	4	5.8	699
FLORENCE DET. CENTER, AZ . . . . .	183	6.5	5	9.6	1	24.0	2	6.0	2	6.0	140	6.6	38
LEAVENWORTH CAMP, KS . . . . .	24	21.3	1	12.0			1	12.0			20	22.3	3
LOMPOC CAMP, CA . . . . .	233	13.9	84	11.8	46	12.2	15	9.6	23	12.3	118	16.3	31
MARION CAMP, IL. . . . .	60	18.2	14	20.4	10	20.8	2	24.0	2	15.0	7	23.7	39
MCNEIL ISLAND CAMP, WA . . . . .	40	14.8	12	12.7	8	8.5			4	21.0	20	18.9	8
MONTGOMERY, AL . . . . .	392	17.3	112	18.1	54	17.4	28	17.6	30	19.9	269	16.8	11
NEW YORK MCC, NY . . . . .	178	24.6	12	57.5	5	15.6	1	6.0	6	101.0	25	30.7	141
SAFFORD, AZ. . . . .	625	5.9	22	13.5	13	16.1	5	12.0	4	7.0	130	8.1	473
SAN DIEGO MCC, CA. . . . .	975	7.5	156	13.8	99	8.3	32	15.7	25	32.9	344	6.2	475
SPRINGFIELD CAMP, MO . . . . .	434	28.3	211	27.2	92	29.3	54	24.6	65	26.3	189	29.8	34
TERRE HAUTE CAMP, IN . . . . .	223	19.3	60	25.5	29	30.6	13	16.5	18	23.9	110	17.2	53

\* Modifications in processing and reporting procedures have understated the number of cases with a history of prior commitments. Prior history characteristics should be obtained from the Bureau of Prisons Research Branch.



71.08

UNIVERSE 18,721  
COMPLETENESS 93.9%

TABLE B-8  
PRISONERS RECEIVED FROM THE COURTS INTO BUREAU OF PRISONS INSTITUTIONS  
BY INSTITUTION AND JUDICIAL CIRCUIT OF COMMITMENT  
FISCAL YEAR ENDED JUNE 30, 1976

61

INSTITUTION	JUDICIAL CIRCUIT OF COMMITMENT													
	TOTAL	1ST CIR- CUIT	2ND CIR- CUIT	3RD CIR- CUIT	4TH CIR- CUIT	5TH CIR- CUIT	6TH CIR- CUIT	7TH CIR- CUIT	8TH CIR- CUIT	9TH CIR- CUIT	10TH CIR- CUIT	DISTRICT OF COLUMBIA		MILI- TARY
												VIOLATORS OF FEDERAL LAWS	VIOLATORS OF D.C. LAWS	
ALL INSTITUTIONS . . . . .	17,573	203	1,158	820	1,457	4,920	1,807	920	858	4,189	665	235	319	22
PERCENT . . . . .	100.0	1.2	6.6	4.7	8.3	28.0	10.3	5.2	4.9	23.8	3.8	1.3	1.8	.1
JUVENILES & YOUTHS - PERCENT . . . . .	100.0	2.3	5.1	7.8	19.6	10.3	15.6	4.4	6.0	14.9	7.7	2.5	3.6	.1
ASHLAND, KY. . . . .	461	22	38	49	115	35	116	25	5	5	3	18	29	1
ENGLEWOOD, CO. . . . .	283		1	2	1	39	1	2	54	109	74			
MIAMI, FL. . . . .	18					18								
MORGANTOWN, WV . . . . .	245	2	15	31	91	15	49	20	1		3	9	9	
PLEASANTON, CA . . . . .	54			1	1	2			4	44	2			
YOUNG ADULTS - PERCENT . . . . .	100.0	.6	4.0	3.4	9.3	25.5	11.2	6.3	5.6	24.6	4.7	1.5	3.0	.4
EL RENO, OK. . . . .	586		4	1	12	273	34	51	114	7	88		1	1
LOMPOC, CA . . . . .	824	1	7	2	4	12	4	3	9	751	27		2	2
MTLAN, MI. . . . .	357	3	13	18	10	9	190	71	10	1	4	8	17	3
OXFORD, MI . . . . .	213		7	13	13	17	57	65	21	2	5	2	11	
PETERSBURG, VA . . . . .	401	8	80	60	133	5	16	1	2	3	1	32	53	7
SEAGOVILLE, TX. . . . .	204		1	1		167	3	2	15		15		9	
TALLAHASSEE, FL. . . . .	531	6	12	10	117	311	45	2	2	4	6	6	9	1
SHORT TERM ADULTS - PERCENT . . . . .	100.0	.7	8.1	4.1	6.0	29.9	6.6	5.1	2.2	35.4	1.3	.4	.1	.0
ALLENWOOD, PA. . . . .	532	17	188	135	128	10	27	2	1	3		16	5	
CHICAGO MCC, IL. . . . .	84						2	78		3	1			
EGLIN, FL. . . . .	661	14	55	25	56	486	10	9	2	1	2	1		
EL PASO DET. CENTER, TX. . . . .	708					708								
FLORENCE DET. CENTER, AZ . . . . .	181					1			1	178	1			
LEAVENWORTH CAMP, KS . . . . .	24					9		6	4		5			
LOMPOC CAMP, CA. . . . .	233		3	1		6	1	4		212	5		1	
MARION CAMP, IL. . . . .	59		1			1	22	35						
MCNEIL ISLAND CAMP, WA . . . . .	40					1				39				
MONTGOMERY, AL . . . . .	391		29	7	75	186	83	7	1			1	2	
NEW YORK MCC, NY . . . . .	173		137	34		1					1			
BAFFORD, AZ. . . . .	624		1			102	2	2	2	480	35			
SAN DIEGO MCC, CA. . . . .	973		2			1		1	1	968				
SPRINGFIELD CAMP, MO . . . . .	430	4	11	11	41	78	92	67	101	2	23			
TERRE HAUTE CAMP, IN . . . . .	222	5	6	8	21	5	112	60	3			2		

TABLE B-8  
PRISONERS RECEIVED FROM THE COURTS INTO BUREAU OF PRISONS INSTITUTIONS  
BY INSTITUTION AND JUDICIAL CIRCUIT OF COMMITMENT  
FISCAL YEAR ENDED JUNE 30, 1976

INSTITUTION	JUDICIAL CIRCUIT OF COMMITMENT													
	TOTAL	1ST CIR- CUIT	2ND CIR- CUIT	3RD CIR- CUIT	4TH CIR- CUIT	5TH CIR- CUIT	6TH CIR- CUIT	7TH CIR- CUIT	8TH CIR- CUIT	9TH CIR- CUIT	10TH CIR- CUIT	DISTRICT OF COLUMBIA		MILI- TARY
												VIOLATORS OF FEDERAL LAWS	VIOLATORS OF D.C. LAWS	
INTERMEDIATE TERM ADULTS PERCENT. . . . .	100.0	2.0	6.8	4.1	4.5	39.7	9.2	4.6	5.8	15.0	4.7	1.8	1.7	.0
BUTNER FCI, NC . . . . .	1				1									
DANBURY, CT. . . . .	573	63	180	98	78	17	12	3	2	9	3	55	53	
FT. WORTH, TX. . . . .	153			2	1	84	6	2	16	11	31			
LA TUNA, TX. . . . .	1,079		1		1	912	3	9	3	51	98	1		
LEXINGTON, KY. . . . .	323	4	10	15	59	41	133	31	7	2	2	10	9	
SANDSTONE, MN. . . . .	564	6	55	29	9	13	169	113	151	9	8	1	1	
TERMINAL ISLAND, CA. . . . .	543	2	8	7	2	19	2	4	3	480	15		1	
TEXARKANA, TX. . . . .	527		3	2	19	409	21	10	38	2	20	2	1	
LONG TERM ADULTS - PERCENT. . . . .	100.0	1.1	8.1	7.9	10.9	20.5	13.7	5.5	6.5	18.6	3.8	1.6	1.8	.1
ATLANTA, GA. . . . .	623	12	64	59	117	240	83	5	2	5	4	13	19	
LEAVENWORTH, KS. . . . .	672	2	42	21	10	176	94	73	131	37	80		5	1
LEWISBURG, PA. . . . .	482	15	94	125	163	10	16	2	2	6		28	20	1
MARION, IL . . . . .	39		3	2	4	3	5	7	6	8		1		
MCNEIL ISLAND, WA. . . . .	494		3	1	1	8	1	1	4	464	9		2	
TERRE HAUTE, IN. . . . .	510	3	22	15	12	141	186	67	37	5	14	2	6	
FEMALE OFFENDERS - PERCENT. . . . .	100.0	1.0	4.6	2.4	11.7	22.5	14.6	4.3	5.4	23.4	3.5	2.1	4.1	.4
ALDERSON, WV . . . . .	512	8	40	13	85	118	113	25	35	14	5	16	36	4
CHICAGO MCC, IL. . . . .	4				1			3						
FT. WORTH, TX. . . . .	144	1				100	1	3	15	4	19	1		
LEXINGTON, KY. . . . .	183	1	1	5	45	27	51	18	9	1	7	7	11	
NEW YORK MCC, NY . . . . .	20		11	9										
PLEASANTON, CA . . . . .	69				2	4			2	57	4			
SAN DIEGO MCC, CA. . . . .	92									91	1			
TERMINAL ISLAND, CA. . . . .	114	1				7	1		1	99	4			1
INTENSIVE MEDICAL TREATMENT CENTER - PERCENT . . . . .	100.0	1.0	3.1	2.7	9.2	25.2	15.0	10.5	12.6	5.1	9.2	1.0	5.4	0
SPRINGFIELD HOSPITAL, MO . . . . .	294	3	9	8	27	74	44	31	37	15	27	3	16	
COMMUNITY TREATMENT CENTERS PERCENT. . . . .	100.0	.0	2.2	.0	4.3	41.3	.0	.0	8.7	13.0	30.4	.0	.0	.0
ATLANTA, GA. . . . .	10				1	9								
HOUSTON, TX. . . . .	13				1	10				2				
KANSAS CITY, MO. . . . .	17								3		14			
LOS ANGELES, CA. . . . .	4								1	3				
NEW YORK, NY . . . . .	1		1											
OAKLAND, CA. . . . .	1									1				

71.05

UNIVERSE 18,721  
COMPLETENESS 93.4%

TABLE B-9  
FEDERAL PRISONERS RECEIVED FROM THE COURTS INTO BUREAU OF PRISONS INSTITUTIONS  
BY JUDICIAL CIRCUIT AND SELECTED OFFENSES  
FISCAL YEAR ENDED JUNE 30, 1976

63

JUDICIAL CIRCUIT	ALL OFFENSES		D R U G L A W S						FURGERY		IMMIGRATION		TRANSPORTATION ETC. OF STOLEN MOTOR VEHICLE	
			NON-NARCOTICS		NARCOTICS		CONTROLLED SUBSTANCE							
	NUMBER	PER- CENT	NUMBER	PER- CENT	NUMBER	PER- CENT	NUMBER	PER- CENT	NUMBER	PER- CENT	NUMBER	PER- CENT	NUMBER	PER- CENT
ALL INSTITUTIONS. . . . .	17,492	100.0	1,162	100.0	2,573	100.0	572	100.0	737	100.0	3,135	100.0	969	100.0
MILITARY . . . . .	22	.1	1	.1		.0		.0		.0		.0		.0
DISTRICT OF COLUMBIA . . . . .	554	3.2	8	.7	49	1.9	32	5.6	13	1.8		.0	10	1.0
VIOLATORS OF FEDERAL LAWS.	235	1.3	8	.7	49	1.9	32	5.6	13	1.8		.0	10	1.0
D.C. LOCAL OFFENDERS . . . . .	319	1.8		.0		.0		.0		.0		.0		.0
CIRCUIT TOTALS . . . . .	16,916	96.7	1,153	99.2	2,524	98.1	540	94.4	724	98.2	3,135	100.0	959	99.0
FIRST CIRCUIT. . . . .	197	1.1	17	1.5	52	2.0	3	.5	9	1.2	1	.0	11	1.1
SECOND CIRCUIT . . . . .	1,147	6.6	27	2.3	336	13.1	41	7.2	52	7.1	14	.4	20	2.1
THIRD CIRCUIT. . . . .	807	4.6	31	2.7	134	5.2	26	4.5	49	6.6	3	.1	15	1.5
FOURTH CIRCUIT . . . . .	1,445	8.3	64	5.5	120	4.7	35	6.1	111	15.1	30	1.0	95	9.8
FIFTH CIRCUIT. . . . .	4,906	28.0	399	34.3	670	26.0	111	19.4	202	27.4	1,601	51.1	301	31.1
SIXTH CIRCUIT. . . . .	1,797	10.3	47	4.0	216	8.4	51	8.9	117	15.9	21	.7	182	18.8
SEVENTH CIRCUIT. . . . .	914	5.2	21	1.8	213	8.3	28	4.9	33	4.5	6	.2	54	5.6
EIGHTH CIRCUIT . . . . .	860	4.9	27	2.3	136	5.3	14	2.4	37	5.0	5	.2	71	7.3
NINTH CIRCUIT. . . . .	4,182	23.9	488	42.0	566	22.0	194	33.9	80	10.9	1,445	46.1	108	11.1
TENTH CIRCUIT. . . . .	661	3.8	32	2.8	81	3.1	37	6.5	34	4.6	9	.3	102	10.5

TABLE B-9  
 FEDERAL PRISONERS RECEIVED FROM THE COURTS INTO BUREAU OF PRISONS INSTITUTIONS  
 BY JUDICIAL CIRCUIT AND SELECTED OFFENSES  
 FISCAL YEAR ENDED JUNE 30, 1976

JUDICIAL CIRCUIT	OTHER LARCENY		FJDA		SELECTIVE SERV VIOLATORS		ROBBERY		SECURITIES INTERSTATE		GOVERNMENT RESERVATIONS		ALL OTHER OFFENSES	
	NUMBER	PER-CENT	NUMBER	PER-CENT	NUMBER	PER-CENT	NUMBER	PER-CENT	NUMBER	PER-CENT	NUMBER	PER-CENT	NUMBER	PER-CENT
ALL INSTITUTIONS. . . . .	1,846	100.0	178	100.0	8	100.0	1,583	100.0	382	100.0	691	100.0	3,656	100.0
MILITARY . . . . .		.0		.0		.0		.0		.0	2	.3	19	.5
DISTRICT OF COLUMBIA . . . . .	37	2.0		.0	1	12.5	30	1.9	1	.3	322	46.6	51	1.4
VIOLATORS OF FEDERAL LAWS.	37	2.0		.0	1	12.5	30	1.9	1	.3	3	.4	51	1.4
D.C. LOCAL OFFENDERS . . . . .		.0		.0		.0		.0		.0	319	46.2		.0
CIRCUIT TOTALS . . . . .	1,809	98.0	178	100.0	7	87.5	1,553	98.1	381	99.7	367	53.1	3,586	98.1
FIRST CIRCUIT. . . . .	13	.7		.0	1	12.5	19	1.2	6	1.6	2	.3	63	1.7
SECOND CIRCUIT . . . . .	155	8.4	3	1.7	1	12.5	141	8.9	22	5.8	7	1.0	328	9.0
THIRD CIRCUIT. . . . .	116	6.3	1	.6		.0	193	12.2	23	6.0	13	1.9	203	5.6
FOURTH CIRCUIT . . . . .	227	12.3	32	18.0	1	12.5	195	12.3	34	8.9	52	7.5	449	12.3
FIFTH CIRCUIT. . . . .	402	21.8	36	20.2	3	37.5	168	10.6	80	20.9	61	8.8	872	23.9
SIXTH CIRCUIT. . . . .	344	18.6	14	7.9	1	12.5	273	17.2	68	17.8	15	2.2	448	12.3
SEVENTH CIRCUIT. . . . .	145	7.9	1	.6		.0	104	6.6	20	5.2	3	.4	286	7.8
EIGHTH CIRCUIT . . . . .	126	6.8	14	7.9		.0	104	6.6	36	9.4	70	10.1	220	6.0
NINTH CIRCUIT. . . . .	221	12.0	67	37.6		.0	320	20.2	33	8.6	104	15.1	556	15.2
TENTH CIRCUIT. . . . .	60	3.3	10	5.6		.0	36	2.3	59	15.4	40	5.8	161	4.4

71.06

UNIVERSE 18,721  
COMPLETENESS 92.2%

TABLE B-10  
FEDERAL PRISONERS RECEIVED FROM THE COURTS INTO BUREAU OF PRISONS INSTITUTIONS:  
AVERAGE SENTENCE BY OFFENSE AND JUDICIAL CIRCUIT AND DISTRICT  
FISCAL YEAR ENDED JUNE 30, 1976

65

JUDICIAL DISTRICT	ALL OFFENSES		D R U G L A W S						FORGERY		IMMIGRATION		TRANSPORTATION ETC. OF STOLEN MOTOR VEHICLE.	
	NUMBER	AVG SENT.	NON-NARCOTICS		NARCOTICS		CONTROLLED SUBSTANCE		NUMBER	AVG SENT.	NUMBER	AVG SENT.	NUMBER	AVG SENT.
			NUMBER	AVG SENT.	NUMBER	AVG SENT.	NUMBER	AVG SENT.						
TOTAL . . . . .	17,270	50.0	1,147	35.9	2,551	65.8	566	32.4	728	40.3	3,092	6.7	964	43.0
MILITARY, TOTAL . . . . .	19	74.4	1	48.0										
ARMY . . . . .	7	42.6												
NAVY . . . . .	12	93.0	1	48.0										
DISTRICT OF COLUMBIA . . . . .	549	115.8	8	67.5	49	70.1	31	70.0	13	78.0			10	58.8
CIRCUIT TOTALS . . . . .	16,702	47.9	1,138	35.7	2,502	65.6	537	30.2	715	39.6	3,092	6.7	954	42.8
1ST CIRCUIT . . . . .	195	45.1	16	52.9	52	44.2	3	80.0	9	23.0	1	24.0	11	32.2
MAINE . . . . .	11	34.9							1	24.0			2	24.0
MASSACHUSETTS . . . . .	112	45.0	5	49.2	35	38.9	1	24.0	5	15.0			6	33.0
NEW HAMPSHIRE . . . . .	4	48.0												
RHODE ISLAND . . . . .	16	46.4			2	78.0	1	72.0					3	36.0
PUERTO RICO . . . . .	52	46.8	11	54.5	15	52.0	1	144.0	3	36.0	1	24.0		
2ND CIRCUIT . . . . .	1,138	50.4	27	26.4	331	57.2	41	27.2	52	38.5	13	12.4	20	33.9
CONNECTICUT . . . . .	106	59.6	1	4.0	8	27.5	6	14.0	3	100.0			4	14.3
NEW YORK . . . . .	29	39.8	4	33.0	3	40.0					1	6.0	4	43.5
N . . . . .	379	50.2	12	32.8	116	57.5	26	32.5	16	48.6	5	10.0	3	52.0
E . . . . .	551	50.7	8	17.0	190	60.2	7	24.9	30	26.4	5	16.8	3	20.0
S . . . . .	54	32.4			11	30.7	2	7.0	3	44.0	2	10.5	2	34.0
W . . . . .	19	60.3	2	24.0	3	51.0							4	40.5
VERMONT . . . . .														
3RD CIRCUIT . . . . .	799	63.3	31	32.3	134	58.3	26	40.8	47	35.0	3	12.0	15	48.8
DELAWARE . . . . .	53	54.5	7	10.3	2	18.0	2	24.0	6	47.0			2	42.0
NEW JERSEY . . . . .	223	58.3	6	12.0	19	68.5	4	36.0	12	12.3			3	72.0
PENNSYLVANIA . . . . .	300	57.2	16	49.1	79	47.3	16	30.4	7	33.9			5	36.0
E . . . . .	58	52.6	2	36.0	5	72.0	1	180.0	6	20.0			1	24.0
M . . . . .	160	89.3			29	81.9	3	68.0	16	53.6			4	57.0
W . . . . .	5	31.2									3	12.0		
VIRGIN ISLANDS . . . . .														
4TH CIRCUIT . . . . .	1,435	67.0	64	57.7	120	80.7	34	43.7	111	39.3	29	24.4	94	40.2
MARYLAND . . . . .	311	77.8	12	43.3	46	68.3	7	62.6	11	39.8			10	50.2
NORTH CAROLINA . . . . .	140	78.1	8	38.3	14	102.0	4	70.5	14	45.0	6	40.0	14	45.4
E . . . . .	161	44.2	8	55.5	5	100.0	2	36.0	24	26.0	22	21.1	13	42.0
M . . . . .	111	47.4	9	37.3	6	59.3	1	24.0	10	22.3			8	36.8
W . . . . .	215	74.9	9	36.7	1	120.0			20	44.4			18	58.5
SOUTH CAROLINA . . . . .	306	72.7	6	39.0	28	88.4	15	32.4	19	50.8	1	3.0	14	43.7
VIRGINIA . . . . .	62	52.7	1	60.0	2	48.0	1	36.0	5	54.0			1	24.0



TABLE B-10  
 FEDERAL PRISONERS RECEIVED FROM THE COURTS INTO BUREAU OF PRISONS INSTITUTIONS  
 AVERAGE SENTENCE BY OFFENSE AND JUDICIAL CIRCUIT AND DISTRICT  
 FISCAL YEAR ENDED JUNE 30, 1976

JUDICIAL DISTRICT	ALL OFFENSES		D R U G L A W S				FURGERY		IMMIGRATION		TRANSPORTATION ETC. OF STOLEN MOTOR VEHICLE			
	NUMBER	AVG SENT.	NON-NARCOTICS		NARCOTICS		CONTROLLED SUBSTANCE		NUMBER	AVG SENT.	NUMBER	AVG SENT.	NUMBER	AVG SENT.
			NUMBER	AVG SENT.	NUMBER	AVG SENT.	NUMBER	AVG SENT.						
8TH CIRCUIT. . . . .	839	62.2	27	39.0	135	70.5	14	47.4	36	42.2	5	11.0	71	45.3
ARKANSAS . . . . .	108	49.4	2	24.0	6	68.0	3	28.0	10	36.6	1	6.0	8	36.8
IOWA . . . . .	27	49.8	1	36.0					1	6.0			1	36.0
MINNESOTA . . . . .	34	76.1							1	18.0			3	68.0
MISSOURI . . . . .	41	65.9	1	60.0	5	62.4			1	24.0	1	6.0	3	52.0
NEBRASKA . . . . .	128	46.2	9	31.0	50	48.0	3	71.3	6	28.0	2	17.0	5	49.6
NORTH DAKOTA . . . . .	200	78.3	6	49.0	44	98.6	3	44.0	7	51.4			15	51.2
SOUTH DAKOTA . . . . .	147	71.0	7	37.7	24	71.4	3	30.0	6	58.0			20	40.2
UTAH . . . . .	44	62.4			2	60.0	1	72.0	2	42.0	1	9.0	14	43.7
WYOMING . . . . .	40	49.0	1	72.0	2	60.0			2	72.0			2	48.0
WISCONSIN . . . . .	70	49.9			2	54.0	1	72.0					2	48.0
9TH CIRCUIT. . . . .	4,134	34.9	483	25.3	565	55.9	193	19.4	80	35.9	1,417	5.8	107	44.6
ALASKA . . . . .	20	79.2			6	92.0	1	72.0	1	24.0			2	60.0
ARIZONA . . . . .	1,214	22.1	228	26.9	109	56.0	91	19.8	4	60.0	531	5.5	15	63.6
CALIFORNIA . . . . .	284	70.0	10	30.3	41	73.1	7	18.9	12	28.0	10	9.6	4	33.0
HAWAII . . . . .	174	61.1	2	33.0	25	78.2	2	5.0	17	48.9	20	9.3	19	35.8
IDAHO . . . . .	492	61.2	16	38.1	128	51.6	5	43.2	19	18.5	18	16.3	33	36.5
MONTANA . . . . .	1,518	18.2	208	19.7	185	52.8	78	15.9	8	29.5	820	5.5	8	50.3
NEVADA . . . . .	41	51.0	3	64.0	17	45.2	2	42.5	1	6.0			1	6.0
OREGON . . . . .	35	37.8	1	48.0	4	42.0	1	12.0	1	60.0	5	14.4	6	25.0
WASHINGTON . . . . .	43	65.7			4	51.0	1	12.0	3	48.0			1	36.0
WISCONSIN . . . . .	78	59.4	5	37.2	5	25.2			3	56.0	4	12.0	8	54.0
UTAH . . . . .	73	87.5	1	48.0	6	76.0	2	72.0	2	66.0	6	18.0	4	51.0
WYOMING . . . . .	34	81.9	2	72.0	8	65.3	1	12.0	1	72.0			3	64.0
WISCONSIN . . . . .	133	58.9	7	55.7	27	50.0	2	9.0	8	33.8	3	19.0	4	48.0
10TH CIRCUIT. . . . .	653	57.0	31	50.7	79	68.1	37	24.0	33	36.4	9	13.8	102	50.1
COLORADO . . . . .	99	51.8	1	72.0	21	57.2	2	30.0	7	23.7			12	49.5
KANSAS . . . . .	166	57.3	3	68.0	23	79.2	4	39.0	1	6.0	2	9.0	34	50.4
NEW MEXICO . . . . .	162	45.1	19	42.6	20	72.6	26	17.3	1	72.0	6	11.7	21	46.4
OKLAHOMA . . . . .	47	80.4			1	72.0	2	48.0	8	36.4	1	36.0	8	50.3
UTAH . . . . .	12	132.0	1	36.0					1	12.0			1	24.0
WYOMING . . . . .	103	55.4	6	72.0	8	68.3	3	42.0	11	37.6			20	55.8
UTAH . . . . .	24	89.0							2	66.0				
WYOMING . . . . .	40	52.0	1	18.0	6	48.0			2	54.0			6	47.0

TABLE B-10  
 FEDERAL PRISONERS RECEIVED FROM THE COURTS INTO BUREAU OF PRISONS INSTITUTIONS  
 AVERAGE SENTENCE BY OFFENSE AND JUDICIAL CIRCUIT AND DISTRICT  
 FISCAL YEAR ENDED JUNE 30, 1976

JUDICIAL DISTRICT		ALL OFFENSES		D R U G L A W S						FORGERY		IMMIGRATION		TRANSPORTATION ETC. OF STOLEN MOTOR VEHICLE	
		NUMBER	AVG SENT.	NON-NARCOTICS		NARCOTICS		CONTROLLED SUBSTANCE		NUMBER	AVG SENT.	NUMBER	AVG SENT.	NUMBER	AVG SENT.
				NUMBER	AVG SENT.	NUMBER	AVG SENT.	NUMBER	AVG SENT.						
WEST VIRGINIA	N. . . . .	29	49.2							3	60.0			3	44.0
	S. . . . .	100	55.7	11	133.1	18	86.7	4	36.8	5	28.8			13	29.1
5TH CIRCUIT. . . . .		4,859	38.9	391	43.6	668	76.2	111	40.2	198	42.3	1,589	6.8	300	43.2
ALABAMA	N. . . . .	308	59.0	8	52.5	24	105.0	5	69.6	45	45.6	10	8.3	65	40.5
	M. . . . .	114	50.3	8	53.3	8	75.0	4	51.0	12	62.0	1	24.0	30	55.2
	S. . . . .	94	50.9	20	27.6	18	64.3	1	48.0	9	67.3	5	9.0	9	31.3
FLORIDA	N. . . . .	94	57.6	6	36.0	10	58.2	4	34.0	4	33.5	1	36.0	15	70.4
	M. . . . .	252	50.6	14	16.7	42	62.7	11	34.4	15	34.7	4	10.0	21	34.3
	S. . . . .	407	37.8	23	20.1	187	41.0	9	33.0	5	28.8	14	18.7	14	20.1
GEORGIA	N. . . . .	231	49.8	1	24.0	18	45.0	5	40.8	30	38.4	6	29.0	34	45.0
	M. . . . .	100	70.9	9	56.0	13	78.9	1	120.0	6	51.0	3	72.0	7	45.4
	S. . . . .	103	37.3	19	10.9	4	25.5	1	4.0	12	13.8	4	12.0	10	39.9
LOUISIANA	E. . . . .	170	62.9	2	54.0	35	65.1	7	25.7	9	68.7	1	18.0	9	50.7
	W. . . . .	80	41.8	1	18.0	4	105.0			5	25.2			18	35.0
	M. . . . .	40	48.4	2	72.0	1	108.0			6	52.0	2	13.5	2	39.0
MISSISSIPPI	N. . . . .	32	43.3							3	48.0	2	22.5	8	32.4
	S. . . . .	39	62.4	4	33.0					5	29.6	4	6.0	7	51.4
TEXAS	N. . . . .	269	47.1	8	36.8	46	73.9	14	34.7	14	40.4	5	9.2	11	44.2
	E. . . . .	51	39.4	1	24.0	2	48.0			3	26.0			7	39.8
	S. . . . .	561	48.9	164	41.6	131	85.1	16	28.6	3	42.0	95	13.2	21	45.9
	W. . . . .	1,909	21.8	160	64.2	124	131.4	33	48.6	12	36.3	1,432	6.0	12	47.0
CANAL ZONE. . . . .		5	170.4	1	24.0	1	24.0								
6TH CIRCUIT. . . . .		1,779	64.5	47	33.3	215	61.6	50	30.9	117	39.2	20	16.3	181	41.0
KENTUCKY	E. . . . .	214	75.4	2	42.0	3	88.0	1	24.0	6	50.0	7	22.3	51	43.2
	W. . . . .	160	77.0	4	55.0	3	72.0			8	16.5			42	43.0
MICHIGAN	E. . . . .	616	54.8	30	24.3	161	60.0	37	33.4	41	33.5	4	12.0	14	37.1
	W. . . . .	48	87.3			2	84.0	1	48.0	7	52.3	1	12.0		
OHIO	N. . . . .	261	55.8	3	72.0	15	45.6	1	3.0	21	54.0			20	34.3
	S. . . . .	188	97.3			13	63.7	4	34.5	14	37.7			4	60.0
TENNESSEE	E. . . . .	104	49.5	1	6.0			4	15.0	11	37.1	5	19.2	24	43.4
	M. . . . .	88	57.8			8	56.3	1	12.0	5	37.0	1	5.0	15	33.2
	W. . . . .	100	52.6	7	44.6	10	96.0	1	24.0	4	40.5	2	4.5	11	39.3
7TH CIRCUIT. . . . .		866	56.2	21	44.8	203	75.0	28	35.3	32	48.7	6	15.8	53	34.5
ILLINOIS	N. . . . .	358	43.3	4	25.5	92	62.1	10	25.6	11	30.5	4	17.8	14	28.6
	E. . . . .	75	58.4			11	65.5	2	24.0	3	68.0			9	48.0
	S. . . . .	51	61.8	6	72.0	5	67.2	2	60.0	5	56.4			1	36.0
INDIANA	N. . . . .	184	64.6	4	43.0	58	88.1	5	40.4	4	96.0	1	12.0	15	34.4
	S. . . . .	133	79.9	3	52.0	24	124.5	6	56.0	7	37.7	1	12.0	9	37.3
WISCONSIN	E. . . . .	45	56.4	3	24.0	12	20.4	2	7.5	2	45.0			3	20.0
	W. . . . .	20	31.5	1	6.0	1	12.0	1	12.0					2	24.0

TABLE B-10  
 FEDERAL PRISONERS RECEIVED FROM THE COURTS INTO BUREAU OF PRISONS INSTITUTIONS  
 AVERAGE SENTENCE BY OFFENSE AND JUDICIAL CIRCUIT AND DISTRICT  
 FISCAL YEAR ENDED JUNE 30, 1976

JUDICIAL DISTRICT	OTHER LARCENY		FJDA		SELECTIVE SERVICE VIOLATORS		ROBBERY		SECURITIES INTERSTATE		GOVERNMENT RESERVATIONS		ALL OTHER OFFENSES	
	NUMBER	AVG SENT.	NUMBER	AVG SENT.	NUMBER	AVG SENT.	NUMBER	AVG SENT.	NUMBER	AVG SENT.	NUMBER	AVG SENT.	NUMBER	AVG SENT.
TOTAL . . . . .	1,818	37.9	177	29.2	8	29.4	1,574	147.4	376	50.0	683	108.7	3,584	40.7
MILITARY, TOTAL . . . . .											1	42.0	17	77.9
ARMY . . . . .													7	42.6
NAVY . . . . .											1	42.0	10	102.6
DISTRICT OF COLUMBIA . . . . .	36	50.3			1	6.0	30	118.4	1	72.0	319	145.1	51	80.6
CIRCUIT TOTALS . . . . .	1,782	37.7	177	29.2	7	32.7	1,544	148.0	375	50.0	363	77.0	3,516	40.0
1ST CIRCUIT . . . . .	13	18.9			1	72.0	19	102.0	6	50.2	2	9.0	62	36.3
MAINE . . . . .	1	24.0					1	48.0	1	60.0			5	36.0
MASSACHUSETTS . . . . .	6	16.0			1	72.0	8	135.0	2	78.0			43	40.3
NEW HAMPSHIRE . . . . .							2	72.0					2	24.0
RHODE ISLAND . . . . .	1	6.0					1	180.0	3	28.3			5	27.2
PUERTO RICO . . . . .	5	24.0					7	69.4			2	9.0	7	21.7
2ND CIRCUIT . . . . .	153	26.9	3	39.0	1	12.0	140	121.1	22	35.0	7	206.6	328	31.4
CONNECTICUT . . . . .	15	31.4					19	164.2	5	60.0	2	72.0	43	37.7
NEW YORK . . . . .	5	37.2					4	70.5	2	15.0			6	37.3
N . . . . .	70	25.9	2	44.5			56	97.0			1	540.0	72	31.5
E . . . . .	52	26.7			1	12.0	51	138.2	11	28.1	3	250.0	190	30.2
S . . . . .	7	21.1	1	28.0			8	61.5	3	27.3	1	12.0	14	29.6
W . . . . .	4	27.0					2	288.0	1	48.0			3	17.0
VERMONT . . . . .														
3RD CIRCUIT . . . . .	113	39.3	1	42.0			191	130.4	23	50.1	13	36.8	202	35.8
DELAWARE . . . . .	5	72.0	1	42.0			12	116.0	1	36.0			15	35.9
NEW JERSEY . . . . .	49	30.6					43	165.8	6	46.0	9	19.9	72	28.2
PENNSYLVANIA . . . . .	36	44.4					72	107.1	5	48.0	4	75.0	60	31.5
E . . . . .	12	36.5					13	100.6	2	54.0			16	27.7
M . . . . .	11	50.2					50	146.3	9	54.7			38	59.6
W . . . . .							1	60.0					1	60.0
VIRGIN ISLANDS . . . . .														
4TH CIRCUIT . . . . .	226	49.0	32	35.6	1	26.0	194	184.2	33	48.4	51	76.8	446	42.5
MARYLAND . . . . .	64	55.5	4	32.0			56	193.5	10	61.2	14	58.2	77	41.9
NORTH CAROLINA . . . . .	16	49.1	1	43.0			17	225.2			14	111.9	32	36.9
E . . . . .	21	28.8	7	36.9	1	26.0	13	191.1	5	35.2	1	15.0	39	23.3
M . . . . .	27	43.9	5	19.2			10	157.2	3	40.0	7	15.7	25	37.9
W . . . . .	26	59.2	7	41.4			36	203.7	6	43.0			92	51.0
SOUTH CAROLINA . . . . .	42	41.4	6	37.0			53	167.2	8	46.5	14	98.1	100	49.1
VIRGINIA . . . . .	8	58.5					8	94.5					36	43.3

71.06

TABLE B-10  
FEDERAL PRISONERS RECEIVED FROM THE COURTS INTO BUREAU OF PRISONS INSTITUTIONS  
AVERAGE SENTENCE BY OFFENSE AND JUDICIAL CIRCUIT AND DISTRICT  
FISCAL YEAR ENDED JUNE 30, 1976

69

JUDICIAL DISTRICT	OTHER LARCENY		FJDA		SELECTIVE SERVICE VIOLATORS		ROBBERY		SECURITIES INTERSTATE		GOVERNMENT RESERVATIONS		ALL OTHER OFFENSES		
	NUMBER	AVG SENT.	NUMBER	AVG SENT.	NUMBER	AVG SENT.	NUMBER	AVG SENT.	NUMBER	AVG SENT.	NUMBER	AVG SENT.	NUMBER	AVG SENT.	
WEST VIRGINIA	N. . . . .	10	46.8					1	72.0					12	48.0
	S. . . . .	12	61.4	2	51.0					1	60.0	1	36.0	33	28.5
5TH CIRCUIT. . . . .		396	38.3	36	26.2	3	38.0	168	153.5	79	45.1	61	120.0	859	36.8
ALABAMA	N. . . . .	31	53.5	1	32.0			27	184.0	4	31.5	2	300.0	86	31.9
	H. . . . .	15	53.0	2	29.5			2	132.0	1	60.0	3	60.0	28	25.7
	S. . . . .					2	54.0	4	192.0	3	68.0			23	43.9
FLORIDA	N. . . . .	13	44.5					3	184.0	3	44.0	4	48.0	31	58.1
	H. . . . .	34	29.6	1	52.0	1	6.0	26	130.7	8	33.8	5	158.4	70	38.7
	S. . . . .	42	22.0					16	137.3	12	35.5	1	18.0	84	32.0
GEORGIA	N. . . . .	43	43.9					21	169.7	5	39.6			66	28.7
	H. . . . .	4	42.0					12	170.0	2	90.0	3	82.0	40	49.1
	S. . . . .	19	39.8	2	24.0			4	213.0	2	6.0	8	81.4	18	33.3
LOUISIANA	E. . . . .	35	36.9	1	39.0			8	124.5	6	58.0	3	794.0	54	36.5
	H. . . . .	13	26.3	1	44.0			4	138.0	3	32.0	2	15.0	29	37.4
	M. . . . .	6	63.0	1	41.0			5	62.4					15	35.6
MISSISSIPPI	N. . . . .	1	72.0					1	216.0	2	39.0			15	38.1
	S. . . . .	4	18.0					4	297.0	2	42.0	3	92.0	6	25.2
TEXAS	N. . . . .	47	38.4					9	118.0	7	69.4	7	63.4	101	35.6
	E. . . . .	13	32.2	1	12.0			5	91.2	2	21.0			17	35.7
	S. . . . .	40	38.5	2	33.5			11	146.2	7	61.7	1	6.0	70	43.4
	W. . . . .	36	41.0	24	22.8			6	132.0	10	39.0	17	46.0	103	37.1
CANAL ZONE. . . . .												2	360.0	1	84.0
6TH CIRCUIT. . . . .		341	34.9	14	40.4	1	5.0	271	177.9	67	55.8	15	72.5	440	46.8
KENTUCKY	E. . . . .	24	44.3	5	40.0			16	320.3	12	91.0	1	12.0	86	65.4
	W. . . . .	14	46.3	6	44.5			27	227.6	4	48.0	7	67.7	45	49.4
MICHIGAN	E. . . . .	112	32.5	1	54.0	1	5.0	70	142.0	10	38.3	2	36.0	133	45.8
	W. . . . .	11	38.7					13	147.7					13	96.2
OHIO	N. . . . .	94	30.1	1	33.0			49	150.1	7	27.0			50	28.4
	S. . . . .	34	38.6					63	201.6	20	54.5	1	30.0	35	40.7
TENNESSEE	E. . . . .	18	40.8					8	165.0	7	81.4	1	72.0	25	33.6
	M. . . . .	25	34.7	1	12.0			11	196.4	3	28.0	3	142.7	15	25.4
	W. . . . .	9	41.3					14	109.7	4	34.5			38	34.7
7TH CIRCUIT. . . . .		139	40.1					103	114.7	19	44.8	2	306.0	260	35.5
ILLINOIS	N. . . . .	53	27.0					39	88.3	8	33.0			123	28.3
	E. . . . .	15	43.2					3	180.0	1	60.0	1	540.0	30	39.6
	S. . . . .	4	69.0					6	174.0	1	6.0			21	29.5
INDIANA	N. . . . .	41	47.7					15	87.2	1	120.0			40	52.8
	S. . . . .	21	54.1					24	146.1	6	61.0	1	72.0	31	43.6
WISCONSIN	E. . . . .	3	26.0					11	156.0	1	24.0			8	30.0
	W. . . . .	2	24.0					5	50.4	1	12.0			7	34.3

TABLE B-10  
 FEDERAL PRISONERS RECEIVED FROM THE COURTS INTO BUREAU OF PRISONS INSTITUTIONS  
 AVERAGE SENTENCE BY OFFENSE AND JUDICIAL CIRCUIT AND DISTRICT  
 FISCAL YEAR ENDED JUNE 30, 1976

JUDICIAL DISTRICT	OTHER LARCENY		FJDA		SELECTIVE SERVICE VIOLATORS		ROBBERY		SECURITIES INTERSTATE		GOVERNMENT RESERVATIONS		ALL OTHER OFFENSES	
	NUMBER	AVG SENT.	NUMBER	AVG SENT.	NUMBER	AVG SENT.	NUMBER	AVG SENT.	NUMBER	AVG SENT.	NUMBER	AVG SENT.	NUMBER	AVG SENT.
8TH CIRCUIT. . . . .	121	39.4	14	27.1			104	162.6	36	54.0	68	52.1	208	41.4
ARKANSAS . . . . .	17	23.3					12	143.0	4	49.5			45	40.5
IOWA . . . . .	5	32.4					8	102.0	1	36.0	1	6.0	9	27.4
MINNESOTA . . . . .	9	41.7					9	173.3	3	48.0			9	32.0
MISSOURI . . . . .	8	60.0					7	132.0	1	96.0			14	45.9
NEBRASKA . . . . .	15	28.2	2	9.0			11	131.5	1	18.0	1	24.0	23	27.9
NORTH DAKOTA . . . . .	50	47.9	2	29.5			22	198.5	6	35.0	1	72.0	44	60.8
SOUTH DAKOTA . . . . .	9	33.3	1	29.0			23	200.9	11	59.5			43	37.7
	2	36.0					7	152.6	8	64.5			7	27.4
			2	25.0			2	54.0	1	72.0	22	48.5	8	40.5
	6	27.0	7	32.0			3	96.0			43	55.3	6	28.0
9TH CIRCUIT. . . . .	221	34.8	67	25.1			318	127.8	32	48.7	104	65.9	552	41.0
ALASKA . . . . .	3	36.0					2	66.0			1	240.0	4	64.0
ARIZONA . . . . .	35	35.0	24	31.3			20	78.8	2	54.0	53	41.0	102	27.7
CALIFORNIA . . . . .	31	18.5	1	36.0			70	128.7	8	57.8	9	166.3	81	53.1
HAWAII . . . . .	16	41.8					27	132.0	2	30.0	6	70.2	38	57.6
IDAHO . . . . .	58	31.9					118	129.7	4	45.8	2	39.0	91	37.0
MONTANA . . . . .	26	19.1	28	12.0			17	136.6	1	2.0	8	25.1	131	30.7
NEVADA . . . . .	5	60.0					7	67.7			1	72.0	5	38.4
OREGON . . . . .			1	32.0					1	120.0	5	92.8	10	19.7
WASHINGTON . . . . .	2	60.0	10	44.8			4	78.0			13	81.2	5	98.4
WYOMING . . . . .	11	58.4					6	176.0	8	51.8			28	55.7
	10	52.2	1	12.0			21	162.3	5	37.2			15	78.0
	4	63.0	1	35.0			3	104.0			3	156.0	8	97.1
	20	46.8	1	30.0			23	137.5	1	24.0	3	60.0	34	36.2
10TH CIRCUIT. . . . .	59	35.9	10	30.9			36	154.0	58	56.2	40	66.6	159	56.9
COLORADO . . . . .	11	22.7	2	32.0			8	147.8	7	39.4	6	71.3	22	37.9
KANSAS . . . . .	24	40.5	3	30.3			9	145.3	23	69.4	1	24.0	39	41.0
NEW MEXICO . . . . .	6	11.7	2	25.5			5	111.6	6	36.0	24	45.1	26	57.5
OKLAHOMA . . . . .	2	33.0					5	242.4	2	24.0			18	86.3
UTAH . . . . .	1	6.0					2	270.0			1	540.0	5	85.2
WYOMING . . . . .	9	45.3	1	44.0			2	186.0	12	56.0	3	32.0	28	52.9
	4	51.0							5	74.4			13	109.8
	2	72.0	2	29.5			5	74.4	3	26.0	5	98.4	8	29.6

71.14

UNIVERSE 18,721  
COMPLETENESS 72.7%TABLE B-11  
SENTENCED PRISONERS RECEIVED FROM THE COURTS INTO BUREAU OF PRISONS INSTITUTIONS  
BY MARITAL STATUS, RACE, AND AGE  
FISCAL YEAR ENDED JUNE 30, 1976

71

AGE	TOTAL	WHITE						ALL OTHER					
		SINGLE	MARRIED	DIVORCED	SEPARATED	WIDOWED	COMMON LAW	SINGLE	MARRIED	DIVORCED	SEPARATED	WIDOWED	COMMON LAW
TOTAL . . . . .	13,619	2,820	3,794	1,360	488	68	676	1,874	1,169	300	481	44	545
PERCENT . . . . .	100.0	20.7	27.9	10.0	3.6	.5	5.0	13.8	8.6	2.2	3.5	.3	4.0
AGE 21 & UNDER . .	1,433	902	214	28	34	1	80	564	49	3	13	1	44
17 & UNDER . .	114	63	3				3	45					
18 . . . . .	227	116	17		2		9	76	1		1		5
19 . . . . .	415	206	44	3	4	1	11	135	6		3		2
20 . . . . .	545	255	64	11	10		28	138	20	1	2		16
21 . . . . .	632	262	86	14	18		29	170	22	2	7	1	21
AGE 22 THRU 25 . .	3,097	895	603	179	104	3	142	653	252	43	81	8	134
22 . . . . .	762	262	139	29	22		37	174	51	12	9	2	28
23 . . . . .	780	245	133	55	20	1	40	168	60	8	17		33
24 . . . . .	788	223	162	52	25	1	29	161	67	11	18	2	37
25 . . . . .	767	165	169	46	37	1	36	150	74	12	37	4	36
AGE 26 & OVER . .	8,589	1,023	2,977	1,153	350	64	454	657	868	254	387	35	367
26 THRU 29 . .	2,848	477	754	300	83	10	159	366	304	87	142	6	160
30 THRU 34 . .	2,114	254	690	294	89	8	129	155	220	67	107	4	97
35 THRU 39 . .	1,309	114	512	192	53	13	72	72	143	41	46	7	44
40 THRU 44 . .	921	78	401	136	50	8	45	30	70	25	42	5	31
45 THRU 49 . .	648	49	279	109	40	8	25	18	58	14	22	3	23
50 THRU 54 . .	424	27	189	63	23	9	17	8	42	15	18	7	6
55 THRU 59 . .	178	12	72	32	8	5	5	4	25	1	9	2	3
60 THRU 64 . .	106	8	66	17	4	1	2	2	2	1	1		2
65 THRU 69 . .	31	4	10	8		1		1	3	3		1	
70 & OVER . .	10		4	2		1		1	1				1

71.09

UNIVERSE 18,721  
 COMPLETENESS 93.4%

TABLE B-12  
 PRISONERS RECEIVED FROM COURTS INTO BUREAU OF PRISONS INSTITUTIONS  
 BY INSTITUTIONS AND SENTENCE LENGTH AT COMMITMENT  
 FISCAL YEAR ENDED JUNE 30, 1976

72

INSTITUTION	TOTAL COURT COMMITMENTS	SENTENCE LENGTH AT COMMITMENT									YCA	MINORITY	LIFE
		1 YR AND UNDER	OVER 1 YR UNDER 2 YRS	2 YRS TO 2.5 YRS	OVER 2.5 YRS UNDER 5 YRS	5 YRS UNDER 10 YRS	10 YRS UNDER 15 YRS	15 YRS UNDER 20 YRS	20 YRS AND OVER				
ALL INSTITUTIONS . . . . .	17,490	6,021	742	1,857	2,750	2,361	851	478	483	1,795	101	51	
PERCENT. . . . .	100.0	34.4	4.2	10.6	15.7	13.5	4.9	2.7	2.8	10.3	.6	.3	
JUVENILES & YOUTHS - PERCENT.	100.0	11.7	3.6	8.0	10.4	7.5	2.7	2.2	2.3	43.8	8.0	.0	
ASHLAND, KY. . . . .	467	39	10	33	74	65	26	21	19	166	14		
ENGLEWOOD, CO. . . . .	283	36	19	32	18	9	1	2	3	116	47		
MIAMI, FL. . . . .	18	4		2	1					10			
MORGANTOWN, WV . . . . .	247	36	8	15	13	3			1	149	22		
PLEASANTON, CA . . . . .	54	10	1	3	5	3	1		2	27	2		
YOUNG ADULTS - PERCENT. . . . .	100.0	13.1	4.3	9.5	16.1	13.4	4.2	2.2	2.7	33.9	.3	.3	
EL RENO, OK. . . . .	587	25	13	44	147	109	22	11	7	208		1	
LOMPOC, CA . . . . .	831	200	60	109	127	88	15	10	9	211	1	1	
MILAN, MI. . . . .	358	38	14	38	62	43	16	2	6	138		1	
OXFORD, WI . . . . .	214	2	1	8	30	62	38	21	30	19		3	
PETERSBURG, VA . . . . .	396	31	3	16	35	35	28	18	24	202	1	3	
SEAGOVILLE, TX . . . . .	205	62	12	31	40	24	1			35			
TALLAHASSEE, FL. . . . .	536	53	31	51	62	57	11	7	7	248	8	1	
SHORT TERM ADULTS - PERCENT . . . . .	100.0	72.5	5.0	10.1	9.3	2.1	.2	.3	.2	.2	.0	.0	
ALLENWOOD, PA. . . . .	532	312	39	66	95	19	1						
CHICAGO MCC, IL. . . . .	64	54	4	4	1					1			
EGLIN, FL. . . . .	665	336	72	105	137	15							
EL PASO DET. CENTER, TX . . . . .	706	705					1						
FLORENCE DET. CENTER, AZ . . . . .	172	153		8	1	4	1			5			
LEAVENWORTH CAMP, KS . . . . .	24	9	5	5	4	1							
LOMPOC CAMP, CA . . . . .	233	160	18	34	14	4				3			
MARION CAMP, IL. . . . .	60	28	9	17	4	2							
MCNEIL ISLAND CAMP WA . . . . .	40	31	1	3	3	2							
MONTGOMERY, AL . . . . .	387	206	45	78	50	6	1		1				
NEW YORK MCC, NY . . . . .	172	82	6	46	21	12		3	2				
SAFFORD, AZ. . . . .	619	578	18	15	6	2							
SAN DIEGO MCC, CA. . . . .	962	930	1	2	4	7	6	8	3	1			
SPRINGFIELD CAMP, MO . . . . .	417	139	26	97	112	36	1	3	3				
TERRE HAUTE CAMP. IN . . . . .	205	90	19	53	38		1	1	1	2			





71.07

TABLE B-13  
 AGE AND SENTENCE LENGTH OF PRISONERS COMMITTED FROM THE COURTS TO BUREAU OF PRISONS INSTITUTIONS  
 BY SENTENCE PROCEDURE AND RACE  
 FISCAL YEAR ENDED JUNE 30, 1976

UNIVERSE 18,721  
 COMPLETENESS 92.6%

74

AGE AND LENGTH OF SENTENCE	TOTAL	SENTENCE PROCEDURE																			
		REGULAR				FJDA				YCA				4208 (A) (1) 4208 (A) (2)				NARA			
		WHITE	BLACK	AM IND	OTH	WHITE	BLACK	AM IND	OTH	WHITE	BLACK	AM IND	OTH	WHITE	BLACK	AM IND	OTH	WHITE	BLACK	AM IND	OTH
TOTAL . . . . .	17,339	9,109	2,999	115	29	116	31	31		1,095	628	50	3	1,888	1,038	28	10	76	93		
UNDER 18 . . . . .	135	14	1	2		71	19	20		1	4			1	1	1					
1 YEAR & UNDER . . . . .	30	11	1	2		12		4													
OVER 1 YR UNDER 2 YRS . . . . .	4					4															
2 YRS TO 2.5 YRS . . . . .	24	2				21	1														
OVER 2.5 YRS UND 5 YRS . . . . .	64					32	18	14													
5 YRS UNDER 10 YRS . . . . .	7					2		2		1	1			1							
10 YRS UNDER 15 YRS . . . . .	2										2										
15 YRS UNDER 20 YRS . . . . .	2	1									1										
20 & OVER . . . . .	2														1	1					
LIFE . . . . .																					
18 TO 21 . . . . .	2,477	1,115	224	18	2	45	12	11		533	335	33	1	57	81	1		5	4		
1 YEAR & UNDER . . . . .	1,018	895	71	12	2	18	2	5		5	1			7							
OVER 1 YR UNDER 2 YRS . . . . .	73	42	13			9		2						6	1						
2 YRS TO 2.5 YRS . . . . .	120	63	35	1		7	5	1						2	6						
OVER 2.5 YRS UND 5 YRS . . . . .	132	56	24	1		11	5	3		1				18	10			1	2		2
5 YRS UNDER 10 YRS . . . . .	927	39	26	3						498	295	31	1	13	16	1		2	2		
10 YRS UNDER 15 YRS . . . . .	91	4	26	1						15	19			5	19			2			
15 YRS UNDER 20 YRS . . . . .	51	7	18							5	11	1		2	7						
20 & OVER . . . . .	57	4	11							9	9	1		4	19						
LIFE . . . . .	8	5													3						
22 TO 25 . . . . .	3,963	1,784	698	28	8					528	274	17	2	286	274	8	1	26	29		
1 YEAR & UNDER . . . . .	1,375	1,118	217	11	3					12	1			11	2						
OVER 1 YR UNDER 2 YRS . . . . .	143	71	49	2	1									14	6						
2 YRS TO 2.5 YRS . . . . .	343	160	105	4	1					2	1			45	24			1			
OVER 2.5 YRS UND 5 YRS . . . . .	493	203	113	6	2					1	1			89	67	2		1	8		
5 YRS UNDER 10 YRS . . . . .	1,146	144	96	4						488	236	17	2	69	68	2	1	9	10		
10 YRS UNDER 15 YRS . . . . .	221	47	37		1					18	26			22	42	2		15	11		
15 YRS UNDER 20 YRS . . . . .	123	24	37							5	7			16	34						
20 & OVER . . . . .	106	13	38	1						2	2			19	29	2					
LIFE . . . . .	13	4	6											1	2						



71.13

TABLE B-14  
OTHER ADMISSIONS TO BUREAU OF PRISONS INSTITUTIONS, EXCLUDING COURT COMMITMENTS  
BY AGE  
FISCAL YEAR ENDED JUNE 30, 1976

UNIVERSE 3,516  
COMPLETENESS 80.6%

76

AGE	ALL OTHER ADMISSIONS	PRISONERS UNDER SENTENCE						PRISONERS NOT UNDER SENTENCE				
		TOTAL	VIOLATORS RETURNED		MANDATORY RELEASE	TITLE 18 U.S. CODE 4208 (8)	STATE BOARDED	TITLE 18, U.S. CODE P.L. 285		OBSERVATION JUVENILE (JO)	STUDY YOUTH (YE)	NARA
			PAROLE					(4244) MENTAL OBSERVATION	(4246) MENTALLY INCOMPETENT			
			YCA	OTHER								
TOTAL . . . . .	2,833	1,931	343	842	212	428	106	277	47	16	346	216
AGE 21 & UNDER . . . . .	382	97	22	24	8	20	23	41	5	16	205	18
17 & UNDER . . . . .	24	4		2			2	4		12	4	
18 . . . . .	45	9		5		1	3	5		3	28	
19 . . . . .	94	23		10	2	7	4	9	1	1	57	3
20 . . . . .	93	23	4	4	6	2	7	8			55	7
21 . . . . .	126	38	18	3		10	7	15	4		61	8
AGE 22 THRU 25 . . . . .	668	401	215	77	8	79	22	47	7		134	79
22 . . . . .	155	76	41	10		17	8	13	1		47	18
23 . . . . .	162	96	58	7	4	22	5	15	1		31	19
24 . . . . .	179	112	63	22	1	20	6	11	2		31	23
25 . . . . .	172	117	53	38	3	20	3	8	3		25	19
AGE 26 & OVER . . . . .	1,783	1,433	106	741	196	329	61	189	35		7	119
26 THRU 29 . . . . .	613	475	101	217	17	114	26	59	8		7	64
30 THRU 34 . . . . .	457	361	5	219	41	79	17	55	10			31
35 THRU 39 . . . . .	249	211		120	33	50	8	18	7			13
40 THRU 44 . . . . .	178	141		85	29	24	3	24	5			8
45 THRU 49 . . . . .	134	120		57	31	29	3	9	2			3
50 THRU 54 . . . . .	79	66		27	22	15	2	11	2			
55 THRU 59 . . . . .	39	30		9	11	8	2	8	1			
60 THRU 64 . . . . .	23	20		6	7	7		3				
65 THRU 69 . . . . .	7	5			4	1		2				
70 & OVER . . . . .	4	4		1	1	2						

71.10

UNIVERSE 18,721  
COMPLETENESS 94.4

TABLE B-15  
PRISONERS RECEIVED FROM THE COURTS INTO BUREAU OF PRISONS INSTITUTIONS  
BY SENTENCING PROCEDURE, TYPE OF COMMITMENT & INSTITUTION  
FISCAL YEAR ENDED JUNE 30, 1976

77

INSTITUTION	COURT COMMITMENTS									OTHER COMMITMENTS					
	TOTAL COURT COMMITMENTS	REGU-LAR ADULT	FJDA	YOUTH CORREC-TIONS ACT	USC 18 PL 85 752 4208 (A)		SPLIT SENT ENCE	MILI-TARY	NARA	TOTAL	PA-ROLE VIOLA-TORS	MANDA-TORY RE-LEASE VIOLA-TORS	4208 (B)	STATE	STUDY & OBSER-VATION CASES
					(1)	(2)									
ALL INSTITUTIONS . . . . .	17,679	10,795	179	1,795	249	2,750	1,719	22	170	2,865	1,186	210	436	119	914
PERCENT . . . . .	100.0	61.1	1.0	10.2	1.4	15.6	9.7	.1	1.0	100.0	41.4	7.3	15.2	4.2	31.9
JUVENILES & YOUTHS - PERCENT	100.0	27.6	13.6	43.7	1.7	8.4	4.9	.1	.0	100.0	40.5	3.9	5.8	3.1	46.7
ASHLAND, KY. . . . .	467	190	16	166	15	71	8	1		131	67	4	9	6	45
ENGLEWOOD, CO. . . . .	283	49	96	116	1	6	15			65	20	6	5	1	33
MIAMI, FL. . . . .	18	5		10		1	2								
MORGANTOWN, WV . . . . .	248	42	28	149	2	6	21			51	14		1	1	35
PLEASANTON, CA . . . . .	54	9	6	27		6	6			12	4				8
YOUNG ADULTS - PERCENT . . . . .	100.0	43.6	.4	33.8	1.8	15.2	3.9	.4	.8	100.0	51.9	2.5	8.2	4.5	32.9
EL RENO, OK. . . . .	587	292		208	1	77	7	1	1	122	84	4	16	2	16
LOMPUC, CA . . . . .	831	412	1	211	7	166	32	2		157	104	6	17	4	26
MTLAN, MI . . . . .	358	123		138	5	55	10	3	24	134	53	1	4		76
OXFORD, WI . . . . .	214	125		19	10	60				18	5		5	6	
PETERSBURG, VA . . . . .	404	99	2	202	28	48	18	7		133	41	1	5	9	77
SEAGOVILLE, TX . . . . .	207	97		35	3	29	43			19	12	2	2		3
TALLAHASSEE, FL. . . . .	537	219	10	248	3	43	13	1		91	51	3	6	7	24
SHORT TERM ADULTS - PERCENT	100.0	70.7	.2	.2	.6	6.5	21.7	.0	.0	100.0	47.1	5.9	31.8	3.5	11.8
ALLENWOOD, PA. . . . .	532	292			12	66	162			5	5				
CHICAGO MCC, IL. . . . .	84	40		1		3	40			6	3				
EGLIN, FL. . . . .	666	422			5	65	174			7	7		2	1	
EL PASO DET. CENTER, TX.	708	708													
FLORENCE DET. CENTER, AZ	183	148		5			30								
LEAVENWORTH CAMP, KS . . . . .	24	18				4	2								
LOMPUC CAMP, CA. . . . .	233	127		3		38	65			8	8				
MARION CAMP, IL. . . . .	60	48				2	10								
MCNEIL ISLAND CAMP, WA . . . . .	40	21			1	7	11								
MONTGOMERY, AL . . . . .	392	230			9	43	110			4	3	1			
NEW YORK MCC, NY . . . . .	174	65				4	105			1	1				
SAFFORD, AZ. . . . .	625	558				6	61			2	1	1			
SAN DIEGO MCC, CA. . . . .	974	656	12	1		20	285			36	1		24	1	10
SPRINGFIELD CAMP, MO . . . . .	434	312		2	2	62	58			14	10	2	1	1	
TERRE HAUTE CAMP, IN . . . . .	223	146		2	4	30	47			2	1	1			

TABLE B-15  
 PRISONERS RECEIVED FROM THE COURTS INTO BUREAU OF PRISONS INSTITUTIONS  
 BY SENTENCING PROCEDURE, TYPE OF COMMITMENT & INSTITUTION  
 FISCAL YEAR ENDED JUNE 30, 1976

INSTITUTION	COURT COMMITMENTS									OTHER COMMITMENTS					
	TOTAL COURT COMMITMENTS	REGULAR ADULT	FJDA	YOUTH CORRECTIONS ACT	USC 18 PL 85 752		SPLIT SENTENCE	MILITARY	NARA	TOTAL	PAROLE VIOLATORS	MANDATORY RELEASE VIOLATORS	4208 (B)	STATE	STUDY & OBSERVATION CASES
					4208 (1)	(A) (2)									
INTERMEDIATE TERM ADULTS PERCENT. . . . .	100.0	72.1	.0	.8	1.3	17.7	5.2	.0	2.9	100.0	41.1	7.7	20.6	1.0	29.6
BUTNER FCI, NC . . . . .	1	1													
DANBURY, CT. . . . .	577	388		4	18	92	39		36	159	62	2	25		70
FT. WORTH, TX. . . . .	153	71		1	2	38	10		31	83	31	10	5		37
LA TUNA, TX. . . . .	1,089	988		1	6	54	40			34	26	5	3		
LEXINGTON, KY. . . . .	327	171		4	11	73	42		26	50	13	1	14		22
SANDSTONE, MN. . . . .	565	385		1	6	157	16			27	11	1	15		
TERMINAL ISLAND, CA. . . . .	544	341		3	4	155	25		16	171	63	21	43	3	41
TEXARKANA, TX. . . . .	530	386		17	3	100	24			50	30	4	13	3	3
LONG TERM ADULTS - PERCENT.	100.0	64.9	.0	.2	2.5	31.6	.7	.1	.0	100.0	54.7	20.3	15.7	8.8	.5
ATLANTA, GA. . . . .	641	456			11	173	1			114	60	30	18	6	
LEAVENWORTH, KS. . . . .	674	456			7	194	16	1		137	67	48	13	8	1
LEWISBURG, PA. . . . .	488	292		2	24	168	1	1		120	63	10	44	2	1
MARION, IL . . . . .	39	30			2	7				36	18	9		9	
MCNEIL ISLAND, WA. . . . .	501	277		2	11	207	3		1	124	76	20	4	24	
TERRE HAUTE, IN. . . . .	508	339		1	16	152				85	53	8	18	5	1
FEMALE OFFENDERS - PERCENT.	100.0	50.4	.5	17.7	1.3	16.4	10.2	.4	3.1	100.0	33.1	1.0	22.8	2.0	41.1
ALDERSON, WV . . . . .	512	312	1	15	9	116	40	4	15	112	46	1	36	2	27
CHICAGO MCC, IL. . . . .	4	2					2								
FT. WORTH, TX. . . . .	144	69		34	1	21	10		9	35	15	1	8		11
LEXINGTON, KY. . . . .	187	47	1	105	4	11	13		6	84	17		11		56
NEW YORK MCC, NY . . . . .	20	11					9			1					1
PLEASANTON, CA . . . . .	69	16	4	37	1	7	4			14	5		1		8
SAN DIEGO MCC, CA. . . . .	92	65				2	25			15			9	2	4
TERMINAL ISLAND, CA. . . . .	114	54		11		30	13	1	5	41	17	1	4	2	17
INTENSIVE MEDICAL TREATMENT CENTER - PERCENT . . . . .	100.0	62.9	.7	3.7	1.7	25.2	5.8	.0	.0	100.0	4.9	1.7	13.9	3.5	75.9
SPRINGFIELD HOSPITAL, MD	294	185	2	11	5	74	17			345	17	6	48	12	262
COMMUNITY TREATMENT CENTERS PERCENT. . . . .	100.0	13.0	.0	10.9	.0	2.2	73.9	.0	.0	100.0	10.0	.0	70.0	.0	20.0
ATLANTA, GA. . . . .	10	2					8								
CHICAGO, IL. . . . .	1	1													
HOUSTON, TX. . . . .	12	1				1	10								
KANSAS CITY, MO. . . . .	17	1		5			11			9			7		2
LOS ANGELES, CA. . . . .	4						4								
NEW YORK, NY . . . . .	1						1								
OAKLAND, CA. . . . .	1	1								1	1				

71.18

UNIVERSE 18,721  
COMPLETENESS 93.8%

TABLE B-16  
COMMITMENTS FROM THE COURTS TO BUREAU OF PRISONS INSTITUTIONS  
BY SENTENCING PROCEDURE AND JUDICIAL DISTRICT OF COMMITMENT  
FISCAL YEAR ENDED JUNE 30, 1976

79

JUDICIAL DISTRICT	ALL COURT COMMITMENTS				SENTENCING PROCEDURE						
	TOTAL	MALE	FEMALE	AVERAGE SENTENCE (MONTHS)	REGULAR	FJDA	YCA	TITLE 18, U.S. CODE 4208(A)		SPLIT SENTENCE	NARA
								(A1)	(A2)		
TOTAL . . . . .	17,554	16,427	1,127	49.8	10,734	178	1,781	248	2,734	1,711	168
ALABAMA . . . . .											
NORTHERN . . . . .	315	296	19	57.9	185	1	55	3	27	41	3
MIDDLE . . . . .	115	111	4	51.4	64	2	33		10	6	
SOUTHERN . . . . .	94	87	7	50.9	45		16		7	26	
ALASKA . . . . .	20	15	5	79.2	14		6				
ARIZONA . . . . .	1,233	1,204	29	21.8	1,008	24	76		45	79	1
ARKANSAS . . . . .											
EASTERN . . . . .	118	96	22	45.3	72		14		6	26	
WESTERN . . . . .	28	27	1	48.0	14		4		5	5	
CALIFORNIA . . . . .											
NORTHERN . . . . .	284	258	26	70.0	172	1	29	2	36	42	2
EASTERN . . . . .	177	161	16	61.7	86		16	2	42	24	7
CENTRAL . . . . .	494	458	36	61.0	188		47	5	201	46	7
SOUTHERN . . . . .	1,539	1,433	106	18.0	929	28	51	1	204	323	3
COLORADO . . . . .	104	96	8	51.7	57	2	17	2	10	12	4
CONNECTICUT . . . . .	108	100	8	61.0	82		4	6	6	7	
DELAWARE . . . . .	53	49	4	54.5	29	1	11		3	6	3
FLORIDA . . . . .											
NORTHERN . . . . .	95	87	8	57.0	31		14		40	10	
MIDDLE . . . . .	257	239	18	50.3	159	1	22	1	30	38	6
SOUTHERN . . . . .	413	372	41	38.4	274		22	1	56	60	
GEORGIA . . . . .											
NORTHERN . . . . .	231	211	20	49.8	144		18	1	38	30	
MIDDLE . . . . .	100	96	4	70.9	58		4	8	24	6	
SOUTHERN . . . . .	103	97	6	37.3	79	2	5		5	12	
HAWAII . . . . .	41	37	4	51.0	4		13	2	17	5	
IDAHO . . . . .	35	33	2	37.8	17	1	4		11	2	
ILLINOIS . . . . .											
NORTHERN . . . . .	385	365	20	40.5	290		13	1	33	47	1
EASTERN . . . . .	76	72	4	57.6	51		4		12	7	2
SOUTHERN . . . . .	56	51	5	58.2	23	1	20		5	6	1
INDIANA . . . . .											
NORTHERN . . . . .	199	191	8	61.3	103		46		26	23	1
SOUTHERN . . . . .	135	125	10	78.7	62		32	2	26	8	5
IOWA . . . . .											
NORTHERN . . . . .	35	35		74.0	20		9		6		
SOUTHERN . . . . .	41	39	2	65.9	25		5		9	2	
KANSAS . . . . .	168	156	12	56.6	15	3	29	1	96	19	5
KENTUCKY . . . . .											
EASTERN . . . . .	220	206	14	74.8	171	5	4	5	23	12	
WESTERN . . . . .	164	155	9	76.7	92	6	22		36	8	
LOUISIANA . . . . .											
EASTERN . . . . .	173	156	17	62.0	85	1	30	2	34	21	
WESTERN . . . . .	83	75	8	40.3	64	1	3		5	10	
MIDDLE . . . . .	40	35	5	48.4	26	1	8	2	2	1	
MAINE . . . . .	12	12		32.0	7		1		4		
MARYLAND . . . . .	316	281	35	79.0	134	4	54	3	90	30	1
MASSACHUSETTS . . . . .	116	110	6	48.2	82		18		13	3	
MICHIGAN . . . . .											
EASTERN . . . . .	624	556	68	54.4	290	1	67	9	219	38	
WESTERN . . . . .	48	41	7	87.3	26		10		12		
MINNESOTA . . . . .	129	123	6	45.9	101	2	5		18	3	
MISSISSIPPI . . . . .											
NORTHERN . . . . .	32	30	2	43.3	20		4		3	5	
SOUTHERN . . . . .	40	38	2	60.9	31		3		2	4	
MISSOURI . . . . .											
EASTERN . . . . .	200	177	23	78.3	115	2	19		48	2	14
WESTERN . . . . .	151	144	7	69.2	58	1	17	1	53	18	3
MONTANA . . . . .	44	42	2	65.0	16	10	14		4		
NEBRASKA . . . . .	44	44		62.4	27		4		12		1
NEVADA . . . . .	78	71	7	59.4	54		6	1	11	6	

TABLE B-16  
 COMMITMENTS FROM THE COURTS TO BUREAU OF PRISONS INSTITUTIONS  
 BY SENTENCING PROCEDURE AND JUDICIAL DISTRICT OF COMMITMENT  
 FISCAL YEAR ENDED JUNE 30, 1976

JUDICIAL DISTRICT	ALL COURT COMMITMENTS				SENTENCING PROCEDURE						
	TOTAL	MALE	FEMALE	AVERAGE SENTENCE (MONTHS)	REGULAR	FJDA	YCA	TITLE 18, U.S. CODE 4208(A)		SPLIT SENTENCE	NARA
								(A1)	(A2)		
NEW HAMPSHIRE . . . . .	4	4		48.0	2				2		
NEW JERSEY . . . . .	233	221	12	59.5	151		13	4	23	42	
NEW MEXICO . . . . .	164	158	6	44.5	93	2	22	3	16	24	4
NEW YORK . . . . .	29	28	1	39.8	17		6	1	2	3	
NORTHERN . . . . .											
EASTERN . . . . .	386	371	15	49.6	160	2	26	11	88	94	5
SOUTHERN . . . . .	555	533	22	50.9	322		35	2	57	137	2
WESTERN . . . . .	55	51	4	35.1	47	1	1		4	1	1
NORTH CAROLINA . . . . .	142	127	15	77.5	36	1	42	3	37	23	
EASTERN . . . . .											
MIDDLE . . . . .	164	153	11	43.4	123	7	16	1	11	6	
WESTERN . . . . .	114	106	8	46.2	88	5	6		11	4	
NORTH DAKOTA . . . . .	40	40		49.0	18	2	18	2			
OHIO . . . . .	265	239	26	55.8	92	1	30	9	97	35	1
NORTHERN . . . . .											
SOUTHERN . . . . .	190	167	23	98.5	152		14	1	20	3	
OKLAHOMA . . . . .	47	45	2	80.4	29		9		7	2	
NORTHERN . . . . .											
EASTERN . . . . .	13	12	1	124.6	11		1			1	
WESTERN . . . . .	104	94	10	55.6	68	1	12		21	1	1
OREGON . . . . .	73	69	4	87.5	32	1	5	7	27	1	
PENNSYLVANIA . . . . .	308	302	6	57.7	176		38	9	70	15	
EASTERN . . . . .											
MIDDLE . . . . .	58	57	1	52.6	31		10	1	10	6	
WESTERN . . . . .	163	159	4	90.9	62		32	5	63	1	
RHODE ISLAND . . . . .	16	15	1	46.4	9		1		4	2	
SOUTH CAROLINA . . . . .	217	199	18	75.6	145	7	31	8	14	12	
SOUTH DAKOTA . . . . .	71	69	2	49.2	32	7	17		10	5	
TENNESSEE . . . . .	105	103	2	49.0	36		19		43	7	
EASTERN . . . . .											
MIDDLE . . . . .	90	81	9	56.9	60	1	10		11	8	
WESTERN . . . . .	101	93	8	52.1	48		12	1	35	5	
TEXAS . . . . .	277	255	22	48.3	165		23	3	49	33	4
NORTHERN . . . . .											
EASTERN . . . . .	54	49	5	37.2	34	1	1	6	4	8	
SOUTHERN . . . . .	567	537	30	48.6	447	2	40	1	30	38	9
WESTERN . . . . .	1,923	1,880	43	21.7	1,666	24	69		106	45	13
UTAH . . . . .	24	24		89.0	18		2		3		1
VERMONT . . . . .	19	19		60.3	13		3		3		
VIRGINIA . . . . .	311	281	30	73.1	155	6	46	2	76	25	1
EASTERN . . . . .											
WESTERN . . . . .	63	59	4	53.0	25		25	1	7	5	
WASHINGTON . . . . .	35	34	1	81.7	12	1	16		5	1	
EASTERN . . . . .											
WESTERN . . . . .	134	125	9	58.5	66	1	23	2	33	9	
WEST VIRGINIA . . . . .	29	27		49.2	21		4		4		
NORTHERN . . . . .											
SOUTHERN . . . . .	101	90	11	55.8	37	2	26	5	23	8	
WISCONSIN . . . . .	45	43	2	56.4	32		3		9	1	
EASTERN . . . . .											
WESTERN . . . . .	20	19	1	31.5	9				11		
WYOMING . . . . .	40	37	3	52.0	18	2	9	1	8	2	
DISTRICT OF COLUMBIA . . . . .	552	481	71	115.8	207		133	98	44	14	56
GUAM . . . . .											
PUERTO RICO . . . . .	55	51	4	45.4	40		4		8	3	
VIRGIN ISLANDS . . . . .	5	5		31.2	3				2		
CANAL ZONE . . . . .	5	5		170.4	5						
ARMY . . . . .	7	3	4	42.6	7						
NAVY . . . . .	13	13		85.8	13						
AIR FORCE . . . . .	2	1	1	127.5	2						

71.11

UNIVERSE 3,516  
COMPLETENESS 80.3%

TABLE B-17  
OTHER ADMISSIONS TO BUREAU OF PRISONS INSTITUTIONS, EXCLUDING COURT COMMITMENTS  
BY JUDICIAL DISTRICT OF COMMITMENT  
FISCAL YEAR ENDED JUNE 30, 1976

81

JUDICIAL DISTRICT	ALL OTHER ADMISSIONS	PRISONERS UNDER SENTENCE						PRISONERS NOT UNDER SENTENCE				
		TOTAL	VIOLATORS RETURNED		MANDATORY RELEASE	TITLE 18 U.S. CODE 4208-B	STATE BOARDED	TITLE 18, U.S. CODE P.L. 285		OBSERVATION JUVENILE (JO)	STUDY YOUTH (YE)	NARA
			PAROLE					MENTAL OBSERVATION	MENTALLY INCOMPETENT			
			YCA	OTHER								
TOTAL . . . . .	2,825	1,917	338	887	213	432	47	279	48	16	349	216
ALABAMA . . . . .	30	19	2	12	3	2		7			4	
	13	11	6	5							2	
	30	18	10	4	1	2	1	5	2		5	
ALASKA . . . . .	18	17				1	16				1	
ARIZONA . . . . .	53	50	26	14	6	4					3	
ARKANSAS . . . . .	16	11		5		6		3	2			
	8	7		4	2	1		1				
CALIFORNIA . . . . .	48	33	1	17	3	12		6			4	5
	52	36	6	9	6	14	1	1	1		6	8
	111	84	6	41	8	28	1	2	1		5	19
	146	119	22	58	7	32		1	2	2	19	3
COLORADO . . . . .	37	25	2	11	6	6		1	1	1	7	2
CONNECTICUT . . . . .	11	8	1	2	2	2	1	1			2	
DELAWARE . . . . .	9	4		4				1			2	2
FLORIDA . . . . .	20	18	3	6	2	6	1		1		1	
	41	27	4	13	7	3		3	3		5	3
	32	23		16	3	4		4	1		4	
GEORGIA . . . . .	30	28	3	16	3	6		1			1	
	7	7	4	1		2						
	4	2	1			1					2	
HAWAII . . . . .	20	13	6	5	1	1		1			6	
IDAHO . . . . .	10	10	3	2	3	1	1					
ILLINOIS . . . . .	32	28		19	4	5		3	1		1	1
	15	11	1	9	1			2				
	11	9		7		2		2				
INDIANA . . . . .	37	16	1	7	1	7		12			6	3
	73	34	6	12	2	14		15	2		18	4
IOWA . . . . .	11	6	1		1	4		5				
	5	4		3		1		1				
KANSAS . . . . .	65	50	17	18	11	4		6	1		3	5
KENTUCKY . . . . .	55	45	3	19	4	19		7	1		2	
	20	19	4	9	4	2		2	1			
LOUISIANA . . . . .	37	33	4	22	3	3	1	2			2	
	15	8		6	1	1		6				1
	3							2				
MAINE . . . . .	4	3	1			2					1	
MARYLAND . . . . .	60	39	8	20	2	9		5	2	2	9	3
MASSACHUSETTS . . . . .	16	9	1	2		6		2			5	
MICHIGAN . . . . .	61	45	3	25	3	14		10	3		3	
	11	5		2		3		4	1		1	
MINNESOTA . . . . .	4	4		2	1		1					
MISSISSIPPI . . . . .	6	5	2	2		1		1				
	7	5		3	1	1		2				
MISSOURI . . . . .	79	50	7	19	6	18		9	1		5	14
	68	42	4	9	7	22		9	1		14	2
MONTANA . . . . .	21	8	4	3	1			5		5	3	
NEBRASKA . . . . .	14	10	3	6	1			2	1		1	
NEVADA . . . . .	25	19	7	5	2	5		2	1		2	1





71.33

UNIVERSE 18,721  
COMPLETENESS 93.8%

TABLE B-18  
COMMITMENTS FROM THE COURTS TO BUREAU OF PRISONS INSTITUTIONS  
BY SENTENCING PROCEDURE AND OFFENSE  
FISCAL YEAR ENDED JUNE 30, 1976

83

OFFENSE	ALL COURT COMMITMENTS				SENTENCING PROCEDURE						
	TOTAL	MALE	FEMALE	AVERAGE SENTENCE (MONTHS)	REGULAR	FJDA	YCA	TITLE 18, U.S. CODE, 4208(A)		SPLIT SEN- TENCE	NARA
								(A1)	(A2)		
TOTAL . . . . .	17,591	16,459	1,132	49.6	10,766	179	1,786	244	2,733	1,714	169
ASSAULT . . . . .	70	68	2	44.5	39	3	8		15	5	
BANKRUPTCY . . . . .	2	2		12.0					1	1	
BURGLARY . . . . .	48	47	1	58.4	18	3	13	1	9	1	3
COUNTERFEITING . . . . .	348	333	15	44.2	193	2	24	6	76	45	2
DRUG LAWS, TOTAL . . . . .	4,355	4,078	277	52.8	2,473	28	547	34	706	503	64
NON-NARCOTICS . . . . .	1,180	1,133	47	35.4	638	15	155	4	133	234	1
NARCOTICS . . . . .	2,597	2,414	183	65.3	1,484	10	321	26	517	182	57
CONTROLLED SUBSTANCES . . . . .	578	531	47	32.0	351	3	71	4	56	87	6
EMBEZZLEMENT . . . . .	249	205	44	27.2	120		14	2	44	69	
ESCAPE, FLIGHT OR HARBORING A FUGITIVE . . . . .	118	114	4	29.8	84		8	1	15	9	1
EXTORTION . . . . .	123	119	4	54.4	71	1	12	6	16	17	
FIREARMS . . . . .	1,073	1,057	16	37.2	625	2	103	10	214	116	3
FORGERY . . . . .	751	630	121	39.8	432	8	115	5	106	75	10
FRAUD . . . . .	594	534	60	26.7	344	1	17	6	101	125	
IMMIGRATION . . . . .	3,095	3,031	64	6.4	2,873	34	4		46	138	
INCOME TAX . . . . .	207	204	3	14.7	118			3	14	72	
KIDNAPING . . . . .	77	72	5	266.3	48		6	5	18		
LARCENY/THEFT, TOTAL . . . . .	2,864	2,589	275	39.1	1,648	25	356	32	504	269	30
MOTOR VEHICLE, INTERSTATE . . . . .	986	975	11	42.8	565	9	137	8	212	52	3
POSTAL . . . . .	933	731	202	32.0	559	9	111	9	137	86	22
THEFT, INTERSTATE . . . . .	326	323	3	35.5	198		15	8	45	60	
OTHER . . . . .	619	560	59	45.9	326	7	93	7	110	71	5

71.33

TABLE B-18  
 COMMITMENTS FROM THE COURTS TO BUREAU OF PRISONS INSTITUTIONS  
 BY SENTENCING PROCEDURE AND OFFENSE  
 FISCAL YEAR ENDED JUNE 30, 1976

84

OFFENSE	ALL COURT COMMITMENTS				SENTENCING PROCEDURE						
	TOTAL	MALE	FEMALE	AVERAGE SENTENCE (MONTHS)	REGULAR	FJDA	YCA	TITLE 18, U.S. CODE, 4208(A)		SPLIT SENTENCE	NARA
								(A1)	(A2)		
LIQUOR LAWS. . . . .	80	79	1	20.9	59	1	1		4	15	
NATIONAL SECURITY LAWS . . .	8	8		66.0	6				2		
ROBBERY. . . . .	1,619	1,555	64	145.3	655	20	296	39	562	32	15
SELECTIVE SERVICE ACTS . . .	8	8		29.4	3		2			3	
SECURITIES, TRANSPORTING FALSE OR FORGED. . . . .	383	332	51	49.4	208	1	36	2	110	24	2
WHITE SLAVE TRAFFIC. . . . .	31	27	4	42.6	24		3		3	1	
OTHER AND UNCLASSIFIABLE . .	725	676	49	38.7	378	2	44	20	119	162	
GOVERNMENT RESERVATION, HIGH SEAS, TERRITORIAL, AND DISTRICT OF COLUMBIA .	739	673	66	103.4	324	48	176	72	48	32	39
ASSAULT . . . . .	138	131	7	70.2	65	14	28	8	16	7	
AUTO THEFT. . . . .	25	22	3	47.0	12		8	3		1	1
BURGLARY. . . . .	89	87	2	73.9	20	19	26	8	3	3	10
FORGERY . . . . .	30	20	10	75.6	13		4	2	3	1	7
HOMICIDE. . . . .	107	96	11	260.3	62	1	18	13	11	2	
LARCENY/THEFT . . . . .	118	110	8	45.4	44	11	26	5	4	14	14
ROBBERY . . . . .	111	102	9	125.7	33	1	48	22	5		2
RAPE. . . . .	24	24		241.0	11		4	6	2	1	
SEX OFFENSES, EXCEPT RAPE	13	13		74.3	6		5	2			
OTHER AND UNCLASSIFIABLE.	84	68	16	32.7	58	2	9	3	4	3	5
MILITARY COURT-MARTIAL CASES	24	18	6	62.2	23		1				

71.12

TABLE B-19  
OTHER ADMISSIONS TO BUREAU OF PRISONS INSTITUTIONS, EXCLUDING COURT COMMITMENTS  
BY OFFENSE  
FISCAL YEAR ENDED JUNE 30, 1976

UNIVERSE 3,516  
COMPLETENESS 82.4%

85

OFFENSE	ALL OTHER ADMISSIONS	PRISONERS UNDER SENTENCE						PRISONERS NOT UNDER SENTENCE				
		TOTAL	VIOLATORS RETURNED		MANDATORY RELEASE	TITLE 18 U.S. CODE 4208 (B)	STATE BOARDED	TITLE 18, U.S. CODE P.L. 285		OBSERVATION JUVENILE (JO)	STUDY YOUTH (YE)	NARA
			PAROLE	OTHER				(4244) MENTAL OBSERVATION	(4246) MENTALLY INCOMPETENT			
TOTAL . . . . .	2,897	1,985	342	892	211	435	105	280	48	16	349	219
ASSAULT . . . . .	20	9	2	3	2	2		9	2			
BURGLARY . . . . .	22	19	2	11	1	1	4		1		1	1
COUNTERFEITING . . . . .	59	47	2	32	4	9		3			8	1
DRUG LAWS, TOTAL . . . . .	603	419	74	223	36	84	2	20	2	2	83	77
NON-NARCOTICS . . . . .	142	111	32	53	2	24		6		1	17	7
NARCOTICS . . . . .	375	261	26	155	30	48	2	10			46	58
CONTROLLED SUBSTANCES . . . . .	86	47	16	15	4	12		4	2	1	20	12
EMBEZZLEMENT . . . . .	43	30	2	8	1	19		2			10	1
ESCAPE, FLIGHT OR HARBORING A FUGITIVE . . . . .	9	9		8	1							
EXTORTION . . . . .	38	11	1	1		9		20	3	1	3	
FIREARMS . . . . .	138	80	17	27	6	29	1	20	3	2	30	3
FORGERY . . . . .	137	99	24	45	9	21		6	3		15	14
FRAUD . . . . .	68	47	3	13	2	29		7	3		10	1
IMMIGRATION . . . . .	17	12	4	6	1	1		3	1		1	
INCOME TAX . . . . .	15	13				13		1				1
KIDNAPING . . . . .	31	19	3	4	1	6	5	6	4		1	1
LARCENY/THEFT, TOTAL . . . . .	604	486	125	203	80	75	3	33	6	1	48	30
MOTOR VEHICLE, INTERSTATE . . . . .	300	269	73	110	65	18	3	15	2		12	2
POSTAL . . . . .	171	113	34	46	4	29		11	3		22	22
THEFT, INTERSTATE . . . . .	30	25	6	8	5	6			1	1	2	1
OTHER . . . . .	103	79	12	39	6	22		7			12	5







# SECTION

# C

FISCAL YEAR 1976

# DISCHARGES

Time Served and  
Release Procedures



75.09

UNIVERSE 15,112  
COMPLETENESS 84.7%

TABLE C-1  
RELEASES FROM BUREAU OF PRISONS INSTITUTIONS  
BY TYPE OF RELEASE AND OFFENSE  
FISCAL YEAR ENDED JUNE 30, 1976

91

OFFENSE	ALL RE- LEASES	FIRST RELEASES ON SENTENCES														RE- STUDY RE- LEASES	CASES
		ALL FIRST RE- LEASES	SENTENCED TO OVER 1 YEAR					SENTENCED FROM 6 MONTHS TO 1 YEAR				SENTENCED TO LESS THAN 6 MOS.					
			TOTAL	PA- ROLE	MAN- DA- TORY	EXPI- RA- TION	OTHER	TOTAL	PA- ROLE	EXPI- RA- TION	OTHER	TOTAL	EXPI- RA- TION	OTHER			
TOTAL . . . . .	12,794	11,630	6,351	3,907	1,276	1,031	137	3,005	95	2,817	93	2,274	2,262	12	660	504	
ASSAULT . . . . .	37	34	19	14	4	1		11		11		4	4		1	2	
BANKRUPTCY . . . . .	2	2	1	1				1		1							
BURGLARY . . . . .	61	59	53	29	16	6	2	6		6					2		
COUNTERFEITING . . . . .	252	222	144	95	22	23	4	59	2	55	2	19	19		19	11	
DRUG LAWS, TOTAL . . . . .	2,850	2,658	1,871	1,200	352	277	42	583	15	543	25	204	204		98	94	
NON-NARCOTICS . . . . .	831	783	452	301	49	90	12	223	8	207	8	108	108		24	24	
NARCOTICS . . . . .	1,593	1,471	1,235	782	268	158	27	196	3	185	8	40	40		64	58	
CONTROLLED SUBSTANCES . . . . .	426	404	184	117	35	29	3	164	4	151	9	56	56		10	12	
EMBEZZLEMENT . . . . .	184	155	79	55	3	21		59	1	55	3	17	17		9	20	
ESCAPE, FLIGHT OR HARBORING A FUGITIVE . . . . .	100	90	38	15	10	12	1	41	5	33	3	11	11		9	1	
EXTORTION . . . . .	98	90	72	35	17	18	2	16		16		2	2		1	7	
FIREARMS . . . . .	703	644	449	206	113	123	7	157	8	143	6	38	38		16	43	
FORGERY . . . . .	558	487	315	193	63	57	2	142	6	134	2	30	30		49	22	
FRAUD . . . . .	385	346	165	95	21	42	7	128	6	119	3	53	52	1	7	32	
IMMIGRATION . . . . .	2,732	2,731	213	98	36	75	4	960	8	945	7	1,558	1,553	5		1	
INCOME TAX . . . . .	179	167	47	36	1	9	1	62	13	49		58	58			12	
JUVENILE DELINQUENCY . . . . .	216	195	156	100	41	14	1	28	1	6	21	11	10	1	21		
KIDNAPING . . . . .	36	23	23	18	4	1									7	6	
LARCENY/THEFT, TOTAL . . . . .	2,092	1,775	1,233	671	340	211	11	422	15	395	12	120	119	1	233	84	
MOTOR VEHICLE, INTERSTATE . . . . .	959	768	655	318	235	98	4	99	5	93	1	14	14		165	26	
POSTAL . . . . .	574	513	272	157	51	64		174	3	168	3	67	66	1	34	27	
THEFT, INTERSTATE . . . . .	214	193	123	80	24	16	3	56	3	51	2	14	14		12	9	
OTHER . . . . .	345	301	183	116	30	33	4	93	4	83	6	25	25		22	22	

TABLE C-1  
 RELEASES FROM BUREAU OF PRISONS INSTITUTIONS  
 BY TYPE OF RELEASE AND OFFENSE  
 FISCAL YEAR ENDED JUNE 30, 1976

OFFENSE	ALL RE-LEASES	FIRST RELEASES ON SENTENCES													RE-LEASES	STUDY CASES	
		ALL FIRST RE-LEASES	SENTENCED TO OVER 1 YEAR					SENTENCED FROM 6 MONTHS TO 1 YEAR				SENTENCED TO LESS THAN 6 MOS.					
			TOTAL	PA-ROLE	MAN-DATORY	EXPI-RATION	OTHER	TOTAL	PA-ROLE	EXPI-RATION	OTHER	TOTAL	EXPI-RATION	OTHER			
LIQUOR LAWS . . . . .	105	104	60	48	8	4		33		33		11	11		1		
NATIONAL SECURITY LAWS . . . . .	3	3	1	1				2		2							
ROBBERY . . . . .	972	784	755	608	104	26	17	20	1	19		9	9		92	96	
SELECTIVE SERVICE ACTS . . . . .	7	7	3	1	1		1	3		3		1	1				
SECURITIES, TRANSPORTING FALSE OR FORGED . . . . .	300	240	203	130	40	30	3	31		31		6	4	2	35	25	
WHITE SLAVE TRAFFIC . . . . .	31	27	26	16	6	4		1			1				1	3	
OTHER AND UNCLASSIFIABLE . . . . .	500	459	206	117	34	52	3	157	11	140	6	96	96		17	24	
GOVERNMENT RESERVATION, HIGH SEAS, TERRITORIAL, AND DISTRICT OF COLUMBIA . . . . .	370	310	207	115	39	24	29	78	3	74	1	25	23	2	39	21	
ASSAULT . . . . .	67	49	23	11	5	5	2	18		18		8	8		8	10	
AUTO THEFT . . . . .	5	3	2			2		1		1					1	1	
BURGLARY . . . . .	39	33	27	14	7	3	3	5		4	1	1	1		4	2	
FORGERY . . . . .	8	7	3	2	1			4		4					1		
HOMICIDE . . . . .	44	40	35	17	11	1	6	4		4		1	1		3	1	
LARCENY/THEFT . . . . .	73	64	37	17	5	9	6	21	1	20		6	4	2	7	2	
ROBBERY . . . . .	46	43	42	27	6	1	8	1		1					2	1	
RAPE . . . . .	17	13	10	8	2			2		2		1	1		2	2	
SEX OFFENSES, EXCEPT RAPE . . . . .	7	5	4	1	1		2	1		1					2		
OTHER AND UNCLASSIFIABLE . . . . .	64	53	24	18	1	3	2	21	2	19		8	8		9	2	
MILITARY COURT-MARTIAL CASES . . . . .	21	18	12	10	1	1		5		4	1	1	1		3		

75.11

TABLE C-2  
 AVERAGE SENTENCE & AVERAGE TIME SERVED OF PRISONERS RELEASED FROM BUREAU OF PRISONS  
 INSTITUTIONS FOR THE FIRST TIME FROM THEIR SENTENCES  
 BY OFFENSE AND TYPE OF RELEASE  
 FISCAL YEAR ENDED JUNE 30, 1976

UNIVERSE 12,727  
 COMPLETENESS 89.7

93

OFFENSE	RELEASES EXCEPT OF PRISONERS SENTENCED UNDER THE YOUTH CORRECTIONS ACT												YOUTH CORRECTIONS ACT RELEASES	
	ALL PRISONERS				BY PAROLE				BY EXPIRATION OF SENTENCE AND MANDATORY RELEASE				NUMBER	AVG TIME SERVED
	NUMBER	AVG SENT.	AVERAGE TIME SERVED		NUMBER	AVG SENT.	AVERAGE TIME SERVED		NUMBER	AVG SENT.	AVERAGE TIME SERVED			
			MONTHS	PCT OF AVG SENT.			MONTHS	PCT OF AVG SENT.			MONTHS	PCT OF AVG SENT.		
TOTAL . . . . .	10,463	32.3	15.1	46.8	3,114	74.3	26.9	36.2	7,349	14.4	10.1	69.8	958	19.7
ASSAULT . . . . .	32	40.8	17.5	42.8	12	82.8	30.3	36.5	20	15.7	9.8	62.6	2	28.5
BANKRUPTCY . . . . .	2	6.5	5.0	76.9	1	7.0	6.0	85.7	1	6.0	4.0	66.7		
BURGLARY . . . . .	47	63.4	31.6	49.9	19	107.9	41.6	38.6	28	33.1	24.9	75.0	10	21.7
COUNTERFEITING . . . . .	203	35.9	15.9	44.3	82	66.3	24.1	36.4	121	15.4	10.3	67.3	15	12.7
DRUG LAWS, TOTAL . . . . .	2,249	39.6	17.7	44.7	902	70.5	26.0	36.8	1,347	19.0	12.2	64.3	346	17.5
NON-NARCOTICS . . . . .	653	25.7	12.2	47.6	214	52.2	20.9	40.1	439	12.8	8.0	62.5	111	15.2
NARCOTICS . . . . .	1,248	50.6	21.9	43.2	610	76.5	27.5	36.0	638	25.7	16.4	63.9	190	18.3
CONTROLLED SUBSTANCES . . . . .	348	26.7	13.3	49.6	78	73.4	27.4	37.3	270	13.2	9.2	69.3	45	19.6
EMBEZZLEMENT . . . . .	140	18.8	10.3	54.8	44	40.1	16.2	40.4	96	9.0	7.6	84.2	13	13.5
ESCAPE, FLIGHT OR HARBORING A FUGITIVE . . . . .	85	22.3	15.9	71.3	16	40.7	20.2	49.6	69	18.0	14.9	82.7	4	22.5
EXTORTION . . . . .	78	48.1	23.9	49.7	26	89.2	35.0	39.3	52	27.6	18.4	66.7	10	16.2
FIREARMS . . . . .	574	27.6	15.3	55.5	158	49.2	19.4	39.5	416	19.4	13.8	71.0	59	17.6
FORGERY . . . . .	428	27.5	14.7	53.4	148	49.2	19.6	39.8	280	16.0	12.0	75.4	56	15.9
FRAUD . . . . .	328	22.0	11.0	50.1	95	47.1	18.2	38.6	233	11.7	8.1	68.9	7	12.9
IMMIGRATION . . . . .	2,716	6.1	4.6	75.1	102	35.2	13.7	39.0	2,614	5.0	4.2	85.1	4	21.8
INCOME TAX . . . . .	166	15.3	7.9	50.8	49	37.5	15.3	40.8	117	6.3	4.7	75.8		
JUVENILE DELINQUENCY . . . . .	194	32.4	16.2	50.1	101	41.9	17.2	41.0	93	22.0	15.2	68.9		
KIDNAPING . . . . .	16	196.9	70.4	35.8	12	244.5	82.8	33.9	4	54.0	33.3	61.6	6	27.5
LARCENY/THEFT, TOTAL . . . . .	1,559	31.0	17.1	55.3	514	50.3	21.4	42.6	1,045	21.4	15.0	69.9	188	19.0
MOTOR VEHICLE, INTERSTATE . . . . .	653	37.5	21.9	58.3	229	51.4	22.7	44.1	424	30.1	21.4	71.3	103	21.0
POSTAL . . . . .	468	22.2	12.2	55.2	119	43.4	18.6	42.8	349	14.9	10.1	67.4	43	15.7
THEFT, INTERSTATE . . . . .	176	32.4	16.0	49.2	73	55.5	22.2	40.1	103	16.1	11.5	71.6	12	16.5
OTHER . . . . .	262	29.3	14.8	50.5	93	52.5	21.5	40.9	169	16.6	11.1	67.3	30	18.1

TABLE C-2  
 AVERAGE SENTENCE & AVERAGE TIME SERVED OF PRISONERS RELEASED FROM BUREAU OF PRISONS  
 INSTITUTIONS FOR THE FIRST TIME FROM THEIR SENTENCES  
 BY OFFENSE AND TYPE OF RELEASE  
 FISCAL YEAR ENDED JUNE 30, 1976

OFFENSE	RELEASES EXCEPT OF PRISONERS SENTENCED UNDER THE YOUTH CORRECTIONS ACT												YOUTH CORRECTIONS ACT RELEASES	
	ALL PRISONERS				BY PAROLE				BY EXPIRATION OF SENTENCE AND MANDATORY RELEASE				NUMBER	AVG TIME SERVED
	NUMBER	AVG SENT.	AVERAGE TIME SERVED		NUMBER	AVG SENT.	AVERAGE TIME SERVED		NUMBER	AVG SENT.	AVERAGE TIME SERVED			
			MONTHS	PCT OF AVG SENT.			MONTHS	PCT OF AVG SENT.			MONTHS	PCT OF AVG SENT.		
LIQUOR LAWS. . . . .	103	24.4	13.9	56.8	47	37.5	17.4	46.3	56	13.5	11.0	84.3	1	18.0
NATIONAL SECURITY LAWS . . .	3	106.0	45.3	42.8	1	300.0	122.0	40.7	2	9.0	7.0	77.8		
ROBBERY. . . . .	622	131.3	44.4	33.8	473	153.2	47.2	30.8	149	61.7	35.4	57.4	142	27.0
SELECTIVE SERVICE ACTS . . .	6	16.0	9.8	61.5	1	36.0	13.0	36.1	5	12.0	9.2	76.7		
SECURITIES, TRANSPORTING FALSE OR FORGED. . . . .	217	44.3	21.2	48.0	113	60.9	24.6	40.4	104	26.2	17.5	67.0	19	18.4
WHITE SLAVE TRAFFIC. . . . .	22	50.7	28.8	56.8	12	50.5	22.4	44.4	10	51.0	36.5	71.6	4	19.3
OTHER AND UNCLASSIFIABLE . .	435	21.0	10.8	51.3	114	48.2	17.8	36.9	321	11.4	8.3	72.8	15	15.9
GOVERNMENT RESERVATION, HIGH SEAS, TERRITORIAL, AND DISTRICT OF COLUMBIA .	221	46.9	20.8	44.4	62	115.8	40.7	35.2	159	20.0	13.0	65.1	57	26.8
ASSAULT . . . . .	40	26.1	12.9	49.5	4	87.3	27.0	30.9	36	19.3	11.3	58.8	7	22.6
AUTO THEFT. . . . .	3	11.7	14.3	122.9					3	11.7	14.3	122.9		
BURGLARY. . . . .	22	38.1	22.1	58.0	6	70.0	31.0	44.3	16	26.1	18.8	71.8	8	25.3
FORGERY . . . . .	7	23.1	11.1	48.1	2	54.0	16.5	30.6	5	10.8	9.0	83.3		
HOMICIDE. . . . .	30	123.2	50.2	40.7	13	234.5	86.8	37.0	17	38.2	22.2	58.2	4	42.8
LARCENY/THEFT . . . . .	47	22.7	11.9	52.3	9	58.7	19.8	33.7	38	14.2	10.0	70.4	9	15.1
ROBBERY . . . . .	14	93.4	38.1	40.7	7	143.1	49.0	34.2	7	43.7	27.1	62.1	20	32.9
RAPE. . . . .	10	86.7	36.3	41.9	5	136.8	51.4	37.6	5	36.6	21.2	57.9	3	31.0
SEX OFFENSES, EXCEPT RAPE	3	62.0	22.0	35.5	1	108.0	18.0	16.7	2	39.0	24.0	61.5		
OTHER AND UNCLASSIFIABLE.	45	25.8	10.0	38.8	15	62.0	18.3	29.5	30	7.6	5.6	76.9	6	18.5
MILITARY COURT-MARTIAL CASES	17	113.6	46.4	40.8	10	181.8	69.5	38.2	7	16.3	13.3	81.6		

75.12

UNIVERSE 13,119  
COMPLETENESS 95.4

TABLE C-3  
TOTAL PRISONERS DISCHARGED FROM BUREAU OF PRISONS INSTITUTIONS  
BY AGE AT DISCHARGE AND JUDICIAL DISTRICT TO WHICH RELEASED  
FISCAL YEAR ENDED JUNE 30, 1976

95

JUDICIAL CIRCUIT	GRAND TOTAL	TOTAL 1ST REL	TOTAL RE-REL	AGE AT DISCHARGE												INCLUDED IN GRAND TOTAL AND AGE DISTRIBUTION			
				UNDER 18		18 TU 21		22 TU 25		26 TO 29		30 TU 39		40 & OVER		YCA	NARA	RACE	
				1ST REL	RE-REL	1ST REL	RE-REL	1ST REL	RE-REL	1ST REL	RE-REL	1ST REL	RE-REL	1ST REL	RE-REL			WHITE	ALL OTHER
TOTAL . . . . .	12,525	11,828	697	65	1	1,368	26	2,483	113	2,310	181	3,178	204	2,424	172	1,186	128	9,298	3,227
ALL MILITARY . . . . .																			
RELEASED TO DETAINER . . . . .	677	612	65	2		69	2	161	9	156	28	149	15	75	11	106	7	413	264
DISTRICT OF COLUMBIA . . . . .	137	124	13			12		44	5	22	2	24	3	22	3	45	9	15	122
DEPORTED . . . . .	3,064	3,060	4	26		691		759	1	536	3	754		294		17		3,018	46
NOT REPORTED . . . . .	12	11	1					2		1		2		5	1			11	1
CIRCUIT TOTALS . . . . .	8,635	8,021	614	37	1	596	24	1,517	98	1,595	148	2,249	186	2,027	157	1,018	112	5,841	2,794
1ST CIRCUIT . . . . .	94	82	12			4		15	5	13	5	34	2	16		14	4	77	17
MAINE . . . . .	7	5	2			2		1	1	1	1	2				3		6	1
MASSACHUSETTS . . . . .	55	50	5			2		10	3	7	1	20	1	11		9	1	43	12
NEW HAMPSHIRE . . . . .	4	2	2					1	1					1				4	
RHODE ISLAND . . . . .	5	4	1					2				1		1		2		4	1
PUERTO RICO . . . . .	23	21	2					1		6	1	11	1	3			3	20	3
2ND CIRCUIT . . . . .	882	840	42	1		32	1	100	3	160	13	294	14	253	11	61	12	582	300
CONNECTICUT . . . . .	58	54	4			2	1	4	1	11	1	21	1	16		5	2	49	9
NEW YORK . . . . .	29	29				2		3		5		12		7		3		22	7
N. . . . .	358	349	9	1		11		54		72	4	118	4	93	1	25	6	219	139
S. . . . .	400	372	28			16		34	2	62	8	131	9	129	9	25	3	263	137
W. . . . .	30	29	1			1		4		7		10		7	1	1		22	8
VERMONT . . . . .	7	7						1		3		2		1			1	7	
3RD CIRCUIT . . . . .	433	414	19	2	1	23		81	3	90	6	106	6	112	3	59	2	244	189
DELAWARE . . . . .	21	19	2		1			5		4	1	4		6		5	1	14	7
NEW JERSEY . . . . .	187	178	9	2		6		28	2	34	2	51	5	57		11	1	115	72
PENNSYLVANIA . . . . .	117	115	2			9		18		30	1	30	1	28		18		37	80
E. . . . .	33	31	2			2		6		6		8		9	2	5		26	7
M. . . . .	67	63	4			4		21	1	15	2	12		11	1	20		47	20
W. . . . .	8	8				2		3		1		1		1				5	3



TABLE C-3  
TOTAL PRISONERS DISCHARGED FROM BUREAU OF PRISONS INSTITUTIONS  
BY AGE AT DISCHARGE AND JUDICIAL DISTRICT TO WHICH RELEASED  
FISCAL YEAR ENDED JUNE 30, 1976

JUDICIAL CIRCUIT	GRAND TOTAL	TOTAL 1ST REL	TOTAL RE-REL	AGE AT DISCHARGE												INCLUDED IN GRAND TOTAL AND AGE DISTRIBUTION			
				UNDER 18		18 TO 21		22 TO 25		26 TO 29		30 TO 39		40 & OVER		YCA	NARA	RACE	
				1ST REL	RE-REL	1ST REL	RE-REL	1ST REL	RE-REL	1ST REL	RE-REL	1ST REL	RE-REL	1ST REL	RE-REL			WHITE	ALL OTHER
7TH CIRCUIT. . . . .	815	763	52	1		50	5	151	9	169	11	184	15	208	12	88	7	544	271
ILLINOIS	436	414	22			20	2	76	2	82	2	105	8	131	8	32	2	278	158
INDIANA	147	140	7	1		11	2	35	2	36	1	29	1	28	1	26	3	92	55
WISCONSIN	112	99	13			11		15	4	24	4	29	5	20		14		75	37
8TH CIRCUIT. . . . .	447	414	33	5		36		77	2	94	8	106	15	96	8	61	3	293	154
ARKANSAS	61	60	1			5		13		18		11		13	1	5		40	21
IOWA	18	14	4	1		2		2		4	1	5	1	1	2	4		17	1
MINNESOTA	45	44	1	2		1		7		7	1	6	1	6		6		27	3
MISSOURI	81	76	5			5		12	1	18	1	19	2	22	1	14	1	45	36
NEBRASKA	21	19	2	1		1		4		3		4	1	6	1	4	1	14	7
NORTH DAKOTA	18	18				6		1		4		5		2		2		5	13
SOUTH DAKOTA	27	22	5	1		3		8		4		5	4	1	1	2		7	20
9TH CIRCUIT. . . . .	1,477	1,348	129	8		112	7	294	28	290	33	356	29	290	32	197	27	1,132	345
ALASKA	6	5	1			1		1		1		1		1	1	2		3	3
ARIZONA	227	214	13	2		38	4	61	2	35	4	48	2	30	1	34	3	172	55
CALIFORNIA	226	201	25			6		39	6	61	8	49	3	46	8	43	2	150	76
HAWAII	13	12	1			2		2	1	4		4		2		3		10	3
IDAHO	17	15	2	1		2		2	1	2		6	1	2		4		11	6
MONTANA	17	14	3			4	1	5	1	1		2		3		6		7	10
NEVADA	19	14	5			2		2	2	4	1	5		3	2	6		16	3
OREGON	47	43	4	1		3	1	14		10		11		4	3	11	1	37	10
WASHINGTON	14	14				3		3		2		5		4		2		11	3
GUAM	57	50	7			2		2	2	14	4	18	1	14		5		46	11
10TH CIRCUIT. . . . .	407	370	37	1		37	1	95	4	62	8	91	13	84	11	69	9	326	81
COLORADO	58	54	4			5		12	1	5		18	1	14	2	9	1	49	9
KANSAS	117	109	8	1		10		26		20	3	23	2	29	3	19	1	86	31
NEW MEXICO	87	80	7			8		21	1	14		20	5	17	1	10	5	73	14
OKLAHOMA	32	29	3			4		12		5	2	3		5	1	9	1	22	10
UTAH	22	20	2			2		7		5	1	4	1	2		6		18	4
WYOMING	54	41	13			3	1	8	2	4	2	13	4	13	4	8		46	8





TABLE C-4  
 PAROLE AND MANDATORY RELEASES DISCHARGED FROM BUREAU OF PRISONS INSTITUTIONS  
 BY AGE AT DISCHARGE AND JUDICIAL DISTRICT TO WHICH RELEASED  
 FISCAL YEAR ENDED JUNE 30, 1976

JUDICIAL CIRCUIT	GRAND TOTAL	TOTAL 1ST REL	TOTAL RE-REL	AGE AT DISCHARGE												INCLUDED IN GRAND TOTAL AND AGE DISTRIBUTION			
				UNDER 18		18 TO 21		22 TO 25		26 TO 29		30 TO 39		40 & OVER		YCA	NARA	RACE	
				1ST REL	RE-REL	1ST REL	RE-REL	1ST REL	RE-REL	1ST REL	RE-REL	1ST REL	RE-REL	1ST REL	RE-REL			WHITE	ALL OTHER
				1ST REL	RE-REL	1ST REL	RE-REL	1ST REL	RE-REL	1ST REL	RE-REL	1ST REL	RE-REL	1ST REL	RE-REL	YCA	NARA	WHITE	ALL OTHER
4TH CIRCUIT . . . . .	496	447	49	4	62	3	109	15	75	6	113	17	84	8	139	10	291	205	
MARYLAND . . . . .	124	107	17	1	12	1	33	6	17	2	30	6	14	2	43	7	69	55	
NORTH CAROLINA E . . . . .	53	51	2		5		15	1	11		11		9	1	17		25	28	
NORTH CAROLINA M . . . . .	52	47	5	1	3		9	1	5	1	13	3	16		8	1	32	20	
NORTH CAROLINA W . . . . .	33	33			5		6		0		4		8		3		19	14	
SOUTH CAROLINA . . . . .	47	42	5		7	1	5		7	1	12	1	11	2	9		31	16	
VIRGINIA E . . . . .	119	103	16	1	16	1	27	4	21	2	22	6	16	3	35	1	55	64	
VIRGINIA W . . . . .	18	18		1	5		3		2		4		3		8		16	2	
WEST VIRGINIA M . . . . .	18	18			3		3		4		6		2		5		16	2	
WEST VIRGINIA S . . . . .	32	28	4		6		8	3	2		7	1	5		11	1	28	4	
5TH CIRCUIT . . . . .	1,386	1,256	130	8	87	5	186	14	224	31	388	39	363	41	180	21	1,007	379	
ALABAMA N . . . . .	45	43	2		9		9		17		24	1	20	1	10		65	20	
ALABAMA M . . . . .	41	37	4		3		4		8		12	2	10	2	4		28	13	
ALABAMA S . . . . .	22	21	1		4	1	5		6		3		3		10		11	11	
FLORIDA N . . . . .	40	33	7		1		8	1	8	2	9	3	7	1	8	1	27	13	
FLORIDA M . . . . .	111	101	10	3	7	1	16	1	24	3	21	3	30	2	17	2	91	20	
FLORIDA S . . . . .	131	125	6		6		13	2	13	1	48	1	45	2	8	1	97	34	
GEORGIA N . . . . .	275	251	24		12	1	30		35	5	105	4	69	14	21		179	96	
GEORGIA M . . . . .	30	27	3	2	2		4	2	3		2		14	1	6		19	11	
GEORGIA S . . . . .	24	20	4		6		1		2		5		6		4		15	9	
LOUISIANA F . . . . .	42	38	4	3	4		3		6	2	12	1	10	1	5	1	17	25	
LOUISIANA W . . . . .	34	29	5		3		6		6	2	5		9	2	2		23	11	
LOUISIANA M . . . . .	9	9			2		2		2		2		3		1		7	2	
MISSISSIPPI N . . . . .	19	15	4		5		1		3		2	2	5	1	3		13	6	
MISSISSIPPI S . . . . .	22	21	1		5		5		5		6		10	1	1		15	7	
TEXAS N . . . . .	190	168	22		7	1	25	2	31	7	50	8	55	4	26	7	154	36	
TEXAS E . . . . .	35	29	6		2		2		3	2	8	3	14	1	2	2	26	9	
TEXAS S . . . . .	178	161	17		12		34	3	38	4	49	8	28	2	34	3	135	43	
TEXAS W . . . . .	98	88	10		9	1	19	2	14	3	25	2	21	2	21	4	85	13	
CANAL ZONE . . . . .																			
6TH CIRCUIT . . . . .	694	653	41	8	46	1	135	6	138	9	193	13	133	12	92	13	391	303	
KENTUCKY E . . . . .	65	62	3	4	9		8		12	1	16	1	13	1	8		53	12	
KENTUCKY W . . . . .	41	39	2	1	4		9		5	1	6		14	1	9		34	7	
MICHIGAN E . . . . .	272	257	15		6		59	2	62	5	82	4	46	4	29	7	111	161	
MICHIGAN W . . . . .	16	15	1		4		3		2		5	1	1		5		9	7	
OHIO N . . . . .	66	60	6	1	3	1	20	2	8		14	2	14	1	11	1	38	28	
OHIO S . . . . .	61	56	5	2	4		13	1	14		15	1	8	3	9	1	41	20	
TENNESSEE E . . . . .	60	56	4		7		10	1	9	2	18	1	12		12	1	48	12	
TENNESSEE M . . . . .	60	56	4		6		8		9		21	2	12	2	5	3	35	25	
TENNESSEE W . . . . .	53	52	1		3		5		17		16	1	11		4		22	31	



75.10

TABLE C-5  
 AVERAGE SENTENCE & AVERAGE TIME SERVED OF PRISONERS RELEASED FROM BUREAU OF PRISONS  
 INSTITUTIONS FOR THE FIRST TIME FROM THEIR SENTENCES  
 BY SENTENCE PROCEDURE, RACE, AND TYPE OF RELEASE  
 FISCAL YEAR ENDED JUNE 30, 1976

UNIVERSE 12,727  
 COMPLETENESS 90.1

101

SENTENCE PROCEDURE	RELEASES EXCEPT OF PRISONERS SENTENCED UNDER THE YOUTH CORRECTIONS ACT												YOUTH CORRECTIONS ACT RELEASES	
	ALL PRISONERS				BY PAROLE				BY EXPIRATION OF SENTENCE AND MANDATORY RELEASE				NUMBER	AVG TIME SERVED
	NUMBER	AVG SENT.	AVERAGE TIME SERVED		NUMBER	AVG SENT.	AVERAGE TIME SERVED		NUMBER	AVG SENT.	AVERAGE TIME SERVED			
			MONTHS	PCT OF AVG SENT.			MONTHS	PCT OF AVG SENT.			MONTHS	PCT OF AVG SENT.		
TOTAL . . . . .	10,498	32.4	15.1	46.7	3,133	74.4	26.9	36.2	7,365	14.5	10.1	69.8	966	19.7
REG. . . . .	6,505	27.2	14.0	51.5	1,631	68.1	27.2	39.9	4,874	13.5	9.6	71.2	887 79	18.9 29.1
FJDA . . . . .	78	18.3	10.5	57.5	21	28.8	12.8	44.5	57	14.4	9.6	67.1		
YCAB . . . . .														
YCAC . . . . .														
4208 A1 . . . . .	85	73.7	27.1	36.6	65	84.3	27.3	32.3	20	39.1	26.6	67.9		
4208 A2 . . . . .	2,029	67.2	26.5	39.4	1,268	84.3	27.6	32.8	761	38.7	24.5	63.3		
741 . . . . .	1,613	5.3	4.3	81.9	8	15.0	6.0	40.0	1,605	5.2	4.3	82.5		
MIN. . . . .	117	41.9	20.1	48.0	81	45.5	18.5	40.6	36	34.1	23.9	70.1		
NARA . . . . .	68	82.0	22.8	27.6	59	87.0	22.2	25.5	9	49.0	26.3	53.7		
OTHER . . . . .	3	2.0	1.3	66.7					3	2.0	1.3	66.7		
WHITE . . . . .	7,936	28.2	13.5	47.7	2,117	70.8	25.7	36.3	5,819	12.7	9.0	70.8	627	18.4
REG. . . . .	5,143	23.0	12.2	53.1	1,127	63.7	25.7	40.4	4,016	11.6	8.4	72.7	598 29	18.1 25.2
FJDA . . . . .	59	15.9	9.3	58.7	14	27.9	11.1	40.0	45	12.2	8.8	72.0		
YCAB . . . . .														
YCAC . . . . .														
4208 A1 . . . . .	41	62.4	22.5	36.0	32	72.2	23.1	31.9	9	27.8	20.4	73.6		
4208 A2 . . . . .	1,381	65.3	25.6	39.3	860	82.0	26.7	32.6	521	37.6	23.9	63.4		
741 . . . . .	1,202	5.2	4.2	80.3	3	30.0	9.0	30.0	1,199	5.1	4.2	81.1		
MIN. . . . .	78	42.1	18.4	43.8	55	46.4	17.1	36.9	23	31.7	21.4	67.6		
NARA . . . . .	30	81.1	23.5	26.9	26	84.0	23.3	27.7	4	62.3	24.5	39.4		
OTHER . . . . .	2	2.5	1.5	60.0					2	2.5	1.5	60.0		
OTHER . . . . .	2,562	45.2	20.3	44.8	1,016	81.8	29.3	35.9	1,546	21.2	14.3	67.5	339	22.0
REG. . . . .	1,362	42.9	20.7	48.3	504	77.9	30.3	39.0	858	22.3	15.0	67.5	289 50	20.4 31.3
FJDA . . . . .	19	25.7	14.2	55.1	7	30.7	16.1	52.6	12	22.8	13.0	57.1		
YCAB . . . . .														
YCAC . . . . .														
4208 A1 . . . . .	44	84.2	31.4	37.3	33	96.1	31.3	32.6	11	48.4	31.5	65.2		
4208 A2 . . . . .	648	71.4	28.3	39.6	408	89.2	29.6	33.2	240	41.1	25.9	63.1		
741 . . . . .	411	5.5	4.8	86.1	5	6.0	4.2	70.0	406	5.5	4.8	86.3		
MIN. . . . .	39	41.7	23.6	56.6	26	43.4	21.3	49.0	13	38.2	28.2	73.8		
NARA . . . . .	38	82.7	22.2	26.9	33	89.4	21.4	23.9	5	38.4	27.8	72.4		
OTHER . . . . .	1	1.0	1.0	100.0					1	1.0	1.0	100.0		



TABLE A-2  
 AVERAGE DAILY POPULATION FOR FEDERAL INSTITUTIONS, AND  
 NUMBER OF INMATES CONFINED AT END OF FISCAL YEARS 1976 AND 1977 106

INSTITUTION	AVERAGE DAILY POPULATION (A)			NUMBER CONFINED		
	1976	1977	INCREASE OR DECREASE	1976	1977	INCREASE OR DECREASE
ALL INSTITUTIONS. . . . .	24,967	28,741	+3774	27,033	29,877	+2844
JUVENILES & YOUTHS. . . . .	1,425	1,694	+269	1,616	1,726	+110
ENGLEWOOD, CO. . . . .	377	367	-10	402	484	+82
MIAMI, FL. . . . .	19	258	+239	133	271	+138
MORGANTOWN, WV . . . . .	277	336	+59	318	340	+22
PLEASANTON, CA . . . . .	136	149	+13	120	56	-64
TALLAHASSEE, FL. . . . .	613	531	-82	643	575	-68
YOUNG ADULTS. . . . .	4,783	5,514	+731	5,189	5,857	+668
ASHLAND, KY. . . . .	587	688	+101	652	708	+56
EL RENO, OK. . . . .	1,033	1,199	+166	1,119	1,251	+132
LOMPUC, CA . . . . .	998	1,045	+47	1,097	1,127	+30
MEMPHIS, TN. . . . .	0	138	+138	9	391	+391
MILAN, MI. . . . .	555	619	+64	603	597	-6
OXFORD, WI. . . . .	491	562	+71	488	603	+115
PETERSBURG, VA . . . . .	683	750	+67	735	747	+12
SEAGOVILLE, TX . . . . .	433	510	+77	495	433	-62
SHORT TERM ADULTS . . . . .	4,278	5,455	+1177	4,873	5,546	+673
ALLENWOOD, PA. . . . .	416	494	+78	477	445	-32
CHICAGO MCC, IL. . . . .	182	359	+177	305	304	-1
CHICAGO USI&NS, IL . . . . .	7	33	+26	22	42	+20
EGLIN, FL. . . . .	425	458	+33	469	442	-27
EL PASO DET. CENTER, TX. . . . .	165	179	+14	177	186	+9
FLORENCE DET. CENTER, AZ . . . . .	122	161	+39	138	197	+59
LEAVENWORTH CAMP, KS . . . . .	184	264	+80	236	257	+21
LEWISBURG CAMP, PA . . . . .	0	185	+185	0	220	+220
LOMPUC CAMP, CA . . . . .	316	373	+57	359	404	+45
MARION CAMP, IL. . . . .	83	129	+46	83	129	+46
MCNEIL ISLAND CAMP, WA . . . . .	233	291	+58	274	294	+20
MIAMI DET. CENTER, FL. . . . .	9	70	+61	54	87	+33
MILAN DET. CENTER, MI. . . . .	38	99	+61	122	118	-4
MONTGOMERY, AL . . . . .	267	302	+35	297	322	+25
NEW YORK MCC, NY . . . . .	455	491	+36	497	507	+10
SAFFORD, AZ. . . . .	297	342	+45	346	360	+14
SAN DIEGO MCC, CA. . . . .	440	498	+58	351	478	+127
SPRINGFIELD CAMP, MO . . . . .	403	429	+26	416	455	+39
TERRE HAUTE CAMP, IN . . . . .	228	290	+62	250	299	+49

TABLE A-2  
 AVERAGE DAILY POPULATION FOR FEDERAL INSTITUTIONS, AND  
 NUMBER OF INMATES CONFINED AT END OF FISCAL YEARS 1976 AND 1977 107

INSTITUTION	AVERAGE DAILY POPULATION (A)			NUMBER CONFINED		
	1976	1977	INCREASE OR DECREASE	1976	1977	INCREASE OR DECREASE
INTERMEDIATE TERM ADULTS. . . . .	4,145	4,962	+817	4,495	5,164	+669
BUTNER, NC . . . . .	12	311	+299	82	353	+271
DANBURY, CT. . . . .	679	738	+59	733	666	-67
FT. WORTH, TX. . . . .	345	359	+14	335	357	+22
LA TUNA, TX. . . . .	756	806	+50	828	783	-45
LEXINGTON, KY. . . . .	459	657	+198	479	746	+267
SANDSTONE, MN. . . . .	456	514	+58	546	582	+36
TERMINAL ISLAND, CA. . . . .	767	856	+89	806	964	+158
TEXARKANA, TX. . . . .	668	718	+50	686	713	+27
LONG TERM ADULTS. . . . .	8,049	8,225	+176	8,314	8,543	+229
ATLANTA, GA. . . . .	2,069	2,154	+85	2,163	2,300	+137
LEAVENWORTH, KS. . . . .	1,853	1,776	-77	1,834	1,883	+49
LEWISBURG, PA. . . . .	1,548	1,452	-96	1,546	1,431	-115
MARION, IL . . . . .	491	498	+7	511	503	-8
MCNEIL ISLAND, WA. . . . .	931	1,113	+182	1,044	1,167	+123
TERRE HAUTE, IN. . . . .	1,155	1,230	+75	1,216	1,259	+43
FEMALE OFFENDERS. . . . .	1,205	1,609	+404	1,405	1,716	+311
ALDERSON, WV . . . . .	512	569	+57	552	613	+61
CHICAGO MCC, IL. . . . .	2	12	+10	9	19	+10
FT. WORTH, TX. . . . .	120	242	+122	193	265	+72
LEXINGTON, KY. . . . .	287	400	+113	292	419	+127
NEW YORK MCC, NY . . . . .	24	36	+12	38	33	-5
PLEASANTON, CA . . . . .	69	118	+49	116	211	+95
SAN DIEGO MCC, CA. . . . .	50	68	+18	69	76	+7
TERMINAL ISLAND, CA. . . . .	141	159	+18	136	80	-56
INTENSIVE MEDICAL TREATMENT CENTER . . . . .	566	626	+60	551	672	+121
SPRINGFIELD, MO. . . . .	566	626	+60	551	672	+121
COMMUNITY TREATMENT CENTERS . . . . .	507	656	+149	590	653	+63
ATLANTA, GA. . . . .	51	57	+6	46	59	+13
CHICAGO, IL. . . . .	58	68	+10	67	65	-2
DALLAS, TX. . . . .	24	34	+10	29	37	+8
DETROIT, MI. . . . .	52	70	+18	66	80	+14
HOUSTON, TX. . . . .	28	31	+3	32	33	+1
KANSAS CITY, MO. . . . .	35	41	+6	45	49	+4
LONG BEACH, CA . . . . .	24	37	+13	24	51	+27
LOS ANGELES, CA. . . . .	46	66	+20	60	67	+7
MIAMI, FL. . . . .	25	32	+7	33	0	-33
NEW YORK, NY . . . . .	105	148	+43	129	139	+10
OAKLAND, CA. . . . .	31	36	+5	37	44	+7
PHOENIX, AZ. . . . .	23	32	+9	22	29	+7

(A) THE TOTAL AVERAGES ARE BASED ON THE TOTAL INMATE DAYS, THUS THE SUM OF THE INDIVIDUAL AVERAGES MAY NOT EQUAL THE TOTAL AVERAGE DAILY POPULATION.

70.63

TABLE A-3  
FEDERAL PRISONERS UNDER SENTENCE AND NOT UNDER SENTENCE, CONFINED IN BUREAU OF PRISONS INSTITUTIONS  
BY OFFENSE, RACE, AND SEX  
SEPTEMBER 30, 1977

UNIVERSE 28,612  
COMPLETENESS 91.4

108

OFFENSE	ALL PRISONERS			PRISONERS UNDER SENTENCE								PRISONERS NOT UNDER SENTENCE		NARA COMMITMENTS INCL. IN TOTAL	
	TOTAL	MALE	FEMALE	W H I T E				A L L O T H E R				MALE	FEMALE	UNDER SENT.	NOT UNDER SENT.
				NUMBER	AVG SENT.	MALE	FEMALE	NUMBER	AVG SENT.	MALE	FEMALE				
TOTAL . . . . .	26,156	24,638	1,518	15,789	91.9	15,150	639	10,237	114.7	9,378	859	110	20	387	25
* EXCL. IMMIG. AND VC. . . . .	17,643	16,395	1,248	11,427	67.8	10,907	520	6,131	69.3	5,418	713	70	15	342	20
ASSAULT . . . . .	135	126	9	58	105.9	55	3	73	93.3	67	6	4			
BANKRUPTCY . . . . .	4	4		4	42.0	4									
BURGLARY . . . . .	146	146		84	82.8	84		61	74.2	61		1		1	1
COUNTERFEITING . . . . .	458	438	20	366	66.9	356	10	90	48.5	80	10	2		6	
DRUG LAWS, TOTAL . . . . .	6,879	6,496	383	4,880	77.0	4,662	218	1,981	92.5	1,819	162	15	3	179	11
NON-NARCOTICS . . . . .	1,218	1,174	44	1,135	52.0	1,096	39	78	63.1	73	5	5		13	1
NARCOTICS . . . . .	5,061	4,770	291	3,312	88.9	3,159	153	1,739	95.4	1,602	137	9	1	150	9
CONTROLLED SUBSTANCES . . . . .	600	552	48	433	51.1	407	26	164	75.7	144	20	1	2	16	1
EMBEZZLEMENT . . . . .	200	171	29	146	46.5	131	15	51	32.2	39	12	1	2		
ESCAPE, FLIGHT OR HARBORING A FUGITIVE . . . . .	219	199	20	174	42.9	159	15	44	54.4	39	5	1			
EXTORTION . . . . .	181	177	4	155	93.1	153	2	21	86.1	19	2	5			
FIREARMS . . . . .	1,345	1,324	21	872	54.5	863	9	468	50.9	456	12	5		8	
FORGERY . . . . .	1,160	929	231	431	51.7	366	65	720	49.8	556	164	7	2	24	1
FRAUD . . . . .	566	529	37	415	50.0	399	16	148	36.0	127	21	3			
IMMIGRATION . . . . .	1,084	1,068	16	1,073	15.3	1,057	16	10	16.3	10		1		1	
INCOME TAX . . . . .	141	139	2	107	31.6	106	1	34	48.5	33	1				
JUVENILE DELINQUENCY . . . . .	20	19	1	13	34.3	13		7	69.1	6	1				
KIDNAPING . . . . .	440	423	17	324	326.4	310	14	116	344.7	113	3				
LARCENY/THEFT, TOTAL . . . . .	4,034	3,705	329	2,400	57.5	2,308	92	1,618	49.8	1,382	236	15	1	46	1
MOTOR VEHICLE, INTERSTATE . . . . .	1,634	1,619	15	1,292	55.3	1,281	11	339	53.3	335	4	3		3	
POSTAL . . . . .	1,231	952	279	385	47.4	315	70	838	42.6	630	208	7	1	31	1
THEFT, INTERSTATE . . . . .	381	379	2	271	64.8	270	1	109	55.1	108	1	1		2	
OTHER . . . . .	788	755	33	452	68.3	442	10	332	62.4	309	23	4		10	

TABLE A-3  
FEDERAL PRISONERS UNDER SENTENCE AND NOT UNDER SENTENCE, CONFINED IN BUREAU OF PRISONS INSTITUTIONS  
BY OFFENSE, RACE, AND SEX  
SEPTEMBER 30, 1977

OFFENSE	ALL PRISONERS			PRISONERS UNDER SENTENCE								PRISONERS NOT UNDER SENTENCE		NARA COMMITMENTS INCL. IN TOTAL		
	TOTAL	MALE	FEMALE	WHITE				ALL OTHER				MALE	FEMALE	SENT.	NOT UNDER SENT.	
				NUMBER	AVG SENT.	MALE	FEMALE	NUMBER	AVG SENT.	MALE	FEMALE					
LIQUOR LAWS . . . . .	44	44		36	35.6	36		8	36.7	8						
NATIONAL SECURITY LAWS . . . . .	13	12	1	10	246.7	9	1	2	48.0	2		1				
ROBBERY . . . . .	5,482	5,336	146	2,559	171.1	2,495	64	2,893	164.5	2,815	78	26	4	37	4	
SELECTIVE SERVICE ACTS . . . . .	3	2	1	2	27.0	1	1	1	18.0	1						
SECURITIES, TRANSPORTING FALSE OR FORGED . . . . .	647	577	70	439	71.0	399	40	207	64.0	177	30	1		9		
WHITE SLAVE TRAFFIC . . . . .	47	45	2	19	60.3	18	1	28	68.3	27	1					
OTHER AND UNCLASSIFIABLE . . . . .	899	858	41	713	79.8	690	23	175	93.1	159	16	9	2	13		
GOVERNMENT RESERVATION, HIGH SEAS, TERRITORIAL, AND DISTRICT OF COLUMBIA . . . . .	1,951	1,815	136	489	247.1	457	32	1,443	183.1	1,345	98	13	6	67	7	
ASSAULT . . . . .	302	289	13	68	142.5	62	6	233	132.6	226	7	1		2		
AUTO THEFT . . . . .	34	32	2	8	61.5	8		26	86.3	24	2			1		
BURGLARY . . . . .	152	144	8	28	88.9	27	1	120	110.2	114	6	3	1	21	3	
FORGERY . . . . .	38	26	12	8	51.0	5	3	29	87.3	21	8		1	4	1	
HOMICIDE . . . . .	547	506	41	189	425.6	179	10	352	317.6	322	30	5	1			
LARCENY/THEFT . . . . .	163	148	15	45	60.5	43	2	117	80.7	105	12		1	12		
ROBBERY . . . . .	411	384	27	62	186.8	56	6	347	174.8	326	21	2		5	1	
RAPE . . . . .	112	111	1	29	310.3	29		82	280.6	81	1	1				
SEX OFFENSES, EXCEPT RAPE	31	30	1	9	145.3	8	1	22	105.1	22						
OTHER AND UNCLASSIFIABLE.	161	145	16	43	63.1	40	3	115	70.6	104	11	1	2	22	2	
MILITARY COURT-MARTIAL CASES	58	56	2	20	165.2	19	1	38	260.0	37	1					

\* THIS TOTAL LINE EXCLUDES THE IMMIGRATION LAW AND VIOLENT CRIME OFFENSES WHOSE UNUSUAL SENTENCE LENGTHS DISTORT THE AVERAGE SENTENCE LENGTH STATISTIC. SEE THE INTRODUCTION FOR A DISCUSSION.



TABLE A-4  
SENTENCED POPULATION CONFINED IN BUREAU OF PRISONS INSTITUTIONS  
BY LENGTH OF SENTENCE AND INSTITUTION  
SEPTEMBER 30, 1977

INSTITUTION	TOTAL		LENGTH OF SENTENCE											VIOLATORS (INCODED)			
	NUMBER CONFINED	AVG. SENT. (MOS)	1 YR AND UNDER	OVER 1 YR AND UNDER 2 YRS	2 YRS THRU 2.5 YRS	OVER 2.5 & UNDER 5 YRS	5 YRS TO 10 YRS	10 YRS TO 15 YRS	15 YRS TO 20 YRS	20 YRS AND OVER	NARA	YCA	MIN-GRITY	LIFE	4206 (B)	MAN-DATORY RE-LEASE	PA-ROLE
ALL INSTITUTIONS . . . . .	25,870	101.6	1,963	625	2,053	4,470	5,678	2,847	1,963	2,217	384	3,128	14	441	87	204	1,828
PERCENT . . . . .	100.0		7.6	2.4	7.9	17.3	22.0	11.0	7.6	8.6	1.4	12.1	.0	1.7	.3	.7	7.0
JUVENILES & YOUTHS - PERCENT . . . . .	100.0		4.1	3.5	6.5	12.2	10.0	3.6	2.4	1.2	.0	55.7	.2	.1	.1	.0	6.9
ENGLEWOOD, CO. . . . .	468	65.4	21	22	37	58	35	9	4	2		277	1	1	1		30
MIAMI, FL. . . . .	254	70.7	11	13	19	39	36	16	11	2		107					21
MORGANTOWN, WV . . . . .	286	72.4	6	4	14	19	14	3	2	1		218	3		2		19
PLEASANTON, CA . . . . .	51	65.2	8	2	2	4	5		1	1		28					4
TALLAHASSEE, FL. . . . .	523	82.8	19	15	32	73	68	30	20	14		250		2			36
YOUNG ADULTS - PERCENT . . . . .	100.0		3.1	1.8	6.8	16.4	21.7	9.1	7.1	5.1	1.0	26.7	.0	.7	.2	.2	8.3
ASHLAND, KY. . . . .	684	107.7	5	15	50	118	160	80	61	48	6	127		8	6	1	67
EL RENO, OK. . . . .	1,091	91.7	11	15	62	220	313	106	79	46	18	212		7	2	9	107
LOMPOC, CA . . . . .	1,059	84.1	80	38	81	132	200	92	50	39	7	323		14	3	3	99
MEMPHIS, TN. . . . .	355	88.1	6	4	22	70	85	28	39	18		82			1		29
MILAN, MI. . . . .	555	76.6	14	8	43	79	95	32	20	6	26	230		1	1		55
OXFORD, WI. . . . .	587	125.3	6	7	32	96	132	94	73	75	1	60		10	1		16
PETERSBURG, VA. . . . .	695	106.5	22	6	23	50	94	44	55	43		356		2		1	55
SEAGOVILLE, TX. . . . .	385	53.8	28	9	55	120	94	17	6	2		54				1	24
SHURT TERM ADULTS - PERCENT . . . . .	100.0		28.0	4.9	13.8	24.3	17.9	5.0	1.6	1.1	.2	2.7	.0	.1	.3	.3	3.9
ALLENWOOD, PA. . . . .	416	45.4	53	18	71	139	104	15	1	3	3	9					12
CHICAGO MCC, IL. . . . .	122	38.5	28	12	20	33	21	3		1		3			1		7
EGLIN, FL. . . . .	428	34.6	79	52	72	151	64	8				2					5
EL PASO DET. CENTER, TX. . . . .	182	4.4	182														
FLORENCE DET. CENTER, AZ. . . . .	72	13.8	55		6	3	3	1				4					1
LEAVENWORTH CAMP, KS. . . . .	221	47.1	25	19	51	55	50	14	5	1		1				2	9
LEWISBURG CAMP, PA. . . . .	196	54.7	43	9	17	35	69	21	3	1					2	1	10
LOMPOC CAMP, CA. . . . .	352	53.9	38	20	51	92	57	15	6	5		68					25
MARION CAMP, IL. . . . .	118	48.6	9	5	20	48	25	7	1	1	1	1					5
MCNEIL ISLAND CAMP, WA. . . . .	273	81.4	23	4	24	51	96	38	16	14	1	5		1		3	38
MILAN DET. CENTER, MI. . . . .	1	6.0	1														
MONTGOMERY, AL. . . . .	305	32.0	81	24	71	89	30	5	3			2					5
NEW YORK MCC, NY. . . . .	104	79.8	19	2	13	15	20	9	4	4	4	4	1	3	6	2	8
SAFFORD, AZ. . . . .	337	19.9	213	11	32	48	20	2				11				1	8
SAN DIEGO MCC, CA. . . . .	233	13.2	209	1	3	2	6	3	3			1		1	4	1	1
SPRINGFIELD CAMP, MO. . . . .	423	52.9	56	19	80	143	73	27	14	8	1	1			1	5	13
TERRE HAUTE CAMP, IN. . . . .	285	67.6	21	9	30	84	88	35	9	8		1					13

**CONTINUED**

**2 OF 4**

TABLE A-4  
SENTENCED POPULATION CONFINED IN BUREAU OF PRISONS INSTITUTIONS  
BY LENGTH OF SENTENCE AND INSTITUTION  
SEPTEMBER 30, 1977

INSTITUTION	TOTAL		LENGTH OF SENTENCE													VIOLATORS (INCLUDED)	
	NUMBER CONFINED	AVG. SENT. (MOS)	1 YR AND UNDER	OVER 1 YR UNDER 2 YRS	2 YRS THRU 2.5 YRS	OVER 2.5 & UNDER 5 YRS	5 YRS TO 10YRS	10YRS TO 15YRS	15YRS TO 20YRS	20YRS AND OVER	NARA	YCA	MINORITY	LIFE	4208 (B)	MANDATORY RE-LEASE	PAROLE
INTERMEDIATE TERM ADULTS - PERCENT. . . . .	100.0		8.0	3.7	13.4	30.2	26.9	5.3	2.0	1.4	4.8	3.6	.0	.2	.2	.9	7.2
BUTNER, NC . . . . .	327	112.4	1	8	20	71	73	51	34	29	2	29	2	7		3	25
DANBURY, CT. . . . .	610	52.8	42	20	76	195	190	13	4		62	6			2	3	59
FT. WORTH, TX. . . . .	305	60.4	15	4	38	89	81	16	5	5	38	14				2	34
LA TUNA, TX. . . . .	607	46.9	136	11	68	150	171	34	11	2	7	17				8	22
LEXINGTON, KY. . . . .	674	51.6	52	38	123	207	144	30	6	8	44	17			5	4	36
SANDSTONE, MN. . . . .	494	59.5	11	20	82	164	163	24	11	5	1	9	3		1	2	22
TERMINAL ISLAND, CA. . . . .	796	58.3	73	34	95	236	217	37	14	12	62	13			3	13	83
TEXARKANA, TX. . . . .	669	52.7	28	31	99	239	166	33	6	5		59	2		1	6	44
LONG TERM ADULTS - PERCENT. . . . .	100.0		.2	.2	1.5	7.3	25.4	21.4	16.4	21.7	.3	.7	.0	4.4	.1	1.4	7.7
ATLANTA, GA. . . . .	2,116	181.2	3	5	34	149	501	431	360	531	2	1	95	4	31	164	
LEAVENWORTH, KS. . . . .	1,668	181.9	4	2	15	109	373	412	294	380	4	2	72	1	40	128	
LEWISBURG, PA. . . . .	1,277	153.1	5	5	26	108	382	258	209	216	7	19	37	5	8	106	
MARION, IL . . . . .	460	300.0			1	8	30	62	74	202		3	80		11	24	
MCREYL ISLAND, WA. . . . .	1,031	143.3	6	3	18	82	332	238	143	170	8	11	20		15	95	
TERRE HAUTE, IN. . . . .	1,171	151.9	3	3	22	108	347	256	187	176	6	26	37		8	81	
FEMALE OFFENDERS - PERCENT. . . . .	100.0		9.3	3.4	11.8	20.1	16.4	5.5	2.8	2.2	4.5	22.5	.0	1.0	1.2	.1	8.5
ALDERSON, WV . . . . .	601	86.9	35	21	56	143	123	48	26	27	29	74		13	6	2	54
CHICAGO MCC, IL. . . . .	7	20.6	4		1	1	1								1	1	
FT. WORTH, TX. . . . .	207	62.7	18	3	23	50	28	5	7	1	11	55	1		5	17	
LEXINGTON, KY. . . . .	378	55.3	33	16	57	54	47	15	3		11	139			3	26	
N.Y. YORK MCC, NY . . . . .	14	38.4	7		3	1	1								1		
PLEASANTON, CA . . . . .	193	59.8	28	6	25	32	24	6	2	2	10	56		2		18	
SAN DIEGO MCC, CA. . . . .	30	69.2	6	1	3	4	4	2	2	1	1	5			1	3	
TERMINAL ISLAND, CA. . . . .	76	71.3	8	4	9	14	16	7	3	1	5	6		1	2	8	
INTENSIVE MEDICAL TREATMEN. CENTER - PERCENT . . . . .	100.0		5.2	1.1	7.8	13.7	21.6	13.3	8.2	13.5	.5	10.7	.0	3.9	2.4	1.6	4.1
SPRINGFIELD, MO. . . . .	545	131.3	28	6	42	73	115	71	44	72	3	57		21	13	9	22
COMMUNITY TREATMENT CENTERS - PERCENT. . . . .	100.0		11.6	6.1	20.3	22.4	12.6	7.0	4.3	3.6	.6	10.1	.9	.0	.6	2.1	6.1
ATLANTA, GA. . . . .	32	60.5	2	5	6	8	2		3	1		5				1	2
CHICAGO, IL. . . . .	17	52.5	3	4	4	8	2	3				1					
DALLAS, TX. . . . .	36	58.4	4	2	4	8	8	5	1			4				1	7
DETROIT, MI. . . . .	95	48.2	10	6	28	27	11	3	2	3	2	2	1			1	5
HOUSTON, TX. . . . .	6	87.0	1		1	1	2			1		1					
KANSAS CITY, MO. . . . .	10	42.0	2		1	3		1				1			2		
LONG BEACH, CA. . . . .	10	70.2	2	4	1	1	1		1	1							
LOS ANGELES, CA. . . . .	41	85.4	2	2	9	7	4	5	5	2		4	1			1	2
MIAMI, FL. . . . .	7	20.2	2		5												
NEW YORK, NY . . . . .	24	47.5	6	3	1	7	2		1	1		3					
OAKLAND, CA. . . . .	39	78.4	2	2	3	6	8	5	1	2		10				2	3
PHOENIX, AZ. . . . .	10	80.9	2		1	1	1	1		1		2	1			1	1
IN TRANSIT. . . . .	226	95.9	7	5	19	44	51	21	18	16	1	41		3		3	14

TABLE A-5  
SENTENCED PRISONERS CONFINED IN BUREAU OF PRISONS INSTITUTIONS  
BY AGE AND INSTITUTION  
SEPTEMBER 30, 1977

UNIVERSE 28,482  
COMPLETENESS 92.1

INSTITUTION	TOTAL		AGE AT END OF FISCAL YEAR										
	NUMBER OF INMATES	ME-DIAN AGE	17 & UNDER	18	19	20	21	22 THRU 25	26 THRU 29	30 THRU 39	40 THRU 49	50 THRU 59	60 & OVER
ALL INSTITUTIONS . . . . .	26,233	30.8	8	72	279	542	834	4,990	5,650	8,503	3,568	1,429	358
PERCENT . . . . .	100.0			.3	1.1	2.1	3.2	19.0	21.5	32.4	13.6	5.4	1.4
JUVENILES & YOUTHS - PERCENT . . . . .	100.0		.3	1.9	7.2	10.9	16.8	51.9	11.1				
ENGLEWOOD, CO. . . . .	439	22.4		12	49	59	76	207	36				
MIAMI, FL. . . . .	249	24.0		3	7	10	34	138	57				
MORGANTOWN, WV . . . . .	286	22.6	1	2	27	28	59	151	18				
PLEASANTON, CA . . . . .	51	24.0		1	1	2	7	28	12				
TALLAHASSEE, FL . . . . .	521	22.9	.3	11	28	69	84	278	46				
YOUNG ADULTS - PERCENT . . . . .	100.0		.1	.1	1.4	3.8	6.4	41.9	29.1	13.8	2.7	.7	.1
ASHLAND, KY. . . . .	686	26.1			1	4	17	309	241	107	5	1	1
EL RENO, OK. . . . .	1,092	27.8	1		7	20	43	359	287	296	80	18	1
LOMPOC, CA . . . . .	1,057	24.9	1		20	55	91	489	352	47	2		
MEMPHIS, TN . . . . .	357	26.3			3	9	20	136	109	60	15	4	1
MILAN, MI. . . . .	557	24.1		1	12	41	70	287	124	17	3	2	
OXFORD, WI . . . . .	585	25.9		1	1	10	21	267	220	64	2		
PETERSBURG, VA . . . . .	701	23.9	1	3	30	63	79	356	144	22	3		
SEAGOVILLE, TX . . . . .	386	29.6		1	2	5	6	86	102	137	34	12	1
SHORT TERM ADULTS - PERCENT . . . . .	100.0			.6	1.0	1.3	1.6	11.7	21.0	35.6	18.4	7.3	1.4
ALLENWOOD, PA. . . . .	429	35.2						28	97	171	89	34	10
CHICAGO MCC, IL . . . . .	124	33.2			1			16	29	50	18	10	
CHICAGO USIENS, IL . . . . .	5	35.0							1	3		1	
EGLIN, FL . . . . .	428	36.3					2	20	89	153	99	47	8
EL PASO DET. CENTER, TX . . . . .	165	25.9		12	14	15	12	40	30	40	18	4	
FLORENCE DET. CENTER, AZ . . . . .	70	27.0			2	4	5	21	11	18	6	3	
LEAVENWORTH CAMP, KS . . . . .	222	36.9						12	37	89	66	23	1
LEWISBURG CAMP, PA . . . . .	196	36.3						8	42	76	44	21	5
LOMPOC CAMP, CA . . . . .	352	29.4			1	1	8	71	109	89	49	20	4
MARION CAMP, IC . . . . .	118	36.5						6	23	46	23	18	2
MCNEIL ISLAND CAMP, WA . . . . .	274	36.2				1	1	12	40	133	53	26	8
MILAN DET. CENTER, MI . . . . .	9	32.5						1	3	2		3	
MONTGOMERY, AL . . . . .	307	35.3	1			3	4	31	55	111	67	26	9
NEW YORK MCC, NY . . . . .	113	33.5				1	2	16	23	41	23	7	
SAFFORD, AZ . . . . .	326	28.2		7	9	13	20	75	69	90	31	8	4
SAN DIEGO MCC, CA . . . . .	233	26.4		6	14	17	7	67	53	42	22	5	
SPRINGFIELD CAMP, MO . . . . .	435	34.8					2	35	90	185	92	28	3
TERRE HAUTE CAMP, IN . . . . .	287	34.9					1	23	62	116	62	18	5

TABLE A-5  
SENTENCED PRISONERS CONFINED IN BUREAU OF PRISONS INSTITUTIONS  
BY AGE AND INSTITUTION  
SEPTEMBER 30, 1977

INSTITUTION	TOTAL		AGE AT END OF FISCAL YEAR										
	NUMBER OF INMATES	ME- DIAN AGE	17 & UNDER	18	19	20	21	22 THRU 25	26 THRU 29	30 THRU 39	40 THRU 49	50 THRU 59	60 & OVER
INTERMEDIATE TERM ADULTS - PERCENT. . . . .	100.0			.1	.4	.9	1.3	10.1	20.5	40.8	16.3	7.3	2.5
BUTNER, NC . . . . .	326	31.9		1	3	4	12	50	70	120	40	23	3
DANBURY, CT . . . . .	614	34.7						19	150	292	106	36	11
FT. WORTH, TX . . . . .	314	35.9			1	1	2	40	49	108	61	33	19
CA'UNA, TX . . . . .	613	32.0	1	5	12	19	93	129	233	84	28	9	
LEXINGTON, KY . . . . .	675	35.2			1	1	60	152	236	104	81	40	
SANDSTONE, MN . . . . .	493	34.4			1	1	38	108	222	76	39	8	
TERMINAL ISLAND, CA . . . . .	791	36.6	1		1	3	12	98	423	179	58	16	
TERARKANA, TX . . . . .	670	29.5	1	7	20	22	139	165	200	83	28	5	
LONG TERM ADULTS - PERCENT. . . . .	100.0					.1	.1	4.1	19.2	46.4	20.5	8.0	1.6
ATLANTA, GA . . . . .	2,120	37.6						15	259	1,022	527	249	48
LEAVENWORTH, KS . . . . .	1,660	37.4						16	218	802	427	183	34
LEWISBURG, PA . . . . .	1,280	33.3				1	2	90	362	596	192	62	15
MARION, IL . . . . .	459	35.7				1		15	72	245	84	35	7
MCREIL ISLAND, WA . . . . .	1,028	36.2					1	30	174	498	231	78	16
TERRE HAUTE, IN . . . . .	1,169	30.5				5	4	152	398	452	122	33	3
FEMALE OFFENDERS - PERCENT. . . . .	100.0		.3	1.6	2.8	4.2	29.8	23.3	26.7	8.1	2.5	.7	
ALPERSON, WV . . . . .	604	29.2			5	10	18	138	160	187	59	20	7
CHICAGO MCC, IL . . . . .	8	28.6						2	3	3			
FT. WORTH, TX . . . . .	227	27.8		1	8	8	11	62	51	64	16	4	2
LEXINGTON, KY . . . . .	377	25.3		2	5	17	26	167	70	67	15	7	1
NEW YORK MCC, NY . . . . .	22	28.5				1		5	6	6	2		
PLEASANTON, CA . . . . .	193	26.5		1	6	7	9	66	51	40	11	2	
SAN DIEGO MCC, CA . . . . .	31	29.6			1		1	8	6	13	2		
TERMINAL ISLAND, CA . . . . .	76	36.0						11	9	30	20	5	1
INTENSIVE MEDICAL TREATMENT CENTER - PERCENT . . . . .	100.0			.2	.9	2.0	2.6	13.3	16.6	27.3	19.1	11.1	6.9
SPRINGFIELD, MO . . . . .	549	35.3		1	5	11	14	73	91	150	105	61	38
COMMUNITY TREATMENT CENTERS - PERCENT. . . . .	100.0		.3	.5	.5	.8	14.8	22.6	39.6	15.1	4.9	1.4	
ATLANTA, GA . . . . .	89	31.2			1	1	1	17	20	35	11	3	
CHICAGO, IL . . . . .	18	33.3						2	5	6	3	1	1
DALLAS, TX . . . . .	41	32.3						6	10	19	2	4	
DETROIT, MI . . . . .	118	32.2		1			1	16	31	45	17	6	1
HOUSTON, TX . . . . .	36	29.6		1				7	11	11	4	2	
KANSAS CITY, MO . . . . .	43	33.4				1		6	10	13	9	3	1
LONG BEACH, CA . . . . .	43	35.6						2	7	22	8	2	2
LOS ANGELES, CA . . . . .	40	36.6				1		3	4	18	10	3	1
MIAMI, FL . . . . .	108	33.0					1	19	21	42	16	6	3
NEW YORK, NY . . . . .	25	35.5						4	3	10	8		
OAKLAND, CA . . . . .	57	30.6			1		2	9	15	23	6	1	
PHOENIX, AZ . . . . .	10	26.0			1			1	3	5			
IN TRANSIT. . . . .	226	30.2		1	1	9	12	44	44	70	28	14	3

70.60

TABLE A-6  
SENTENCED POPULATION CONFINED IN BUREAU OF PRISONS INSTITUTIONS  
BY SENTENCING PROCEDURE, AGE, AND RACE  
SEPTEMBER 30, 1977

UNIVERSE 28,482  
COMPLETENESS 92.2

114

SENTENCE PROCEDURE AND RACE	TOTAL			AGE AT END OF FISCAL YEAR											VIOLATORS (INCLUDED)	
	NUMBER OF INMATES	PER-CENT	ME-DIAN AGE	17 & UNDER	18	19	20	21	22 THRU 25	26 THRU 29	30 THRU 39	40 THRU 49	50 THRU 59	60 & OVER	PAROLE	MANDA-TORY RELEASE
TOTAL . . . . .	26,288	100.0	30.8	8	72	279	542	834	4,995	5,653	8,534	3,583	1,430	358	1,755	206
REGULAR. . . . .	15,466	58.8	32.7	2	33	101	196	299	2,248	3,336	5,532	2,456	1,010	253	560	133
JUVENILE . . . . .	20	.1	19.7		3	9	3	4		1					1	
YCA. . . . .	3,161	12.0	23.6	6	30	136	286	425	1,729	519	30				460	4
4208 A1. . . . .	492	1.9	30.6		1	6	8	10	86	125	152	62	30	12	30	
4208 A2. . . . .	5,977	22.7	33.3		3	8	32	75	722	1,332	2,453	920	351	81	527	66
4208 B. . . . .	87	.3	29.7			2	1	1	12	29	29	11	1	1		
MILITARY . . . . .	53	.2	27.1			1	1	4	14	22	8	2	1		3	1
NARA . . . . .	388	1.5	29.9			1	1	3	55	138	167	19	5		174	2
STATE. . . . .	211	.8	28.5		1	3	4	5	58	55	49	30	5	1		
SPLIT. . . . .	415	1.6	31.0		1	13	10	8	70	94	106	78	25	10		
OTHER. . . . .	18	.1	37.5						1	2	8	5	2			
WHITE . . . . .	15,906	100.0	32.3	3	49	165	292	486	2,752	2,965	5,285	2,565	1,055	289	969	147
REGULAR. . . . .	9,732	61.2	33.7	1	30	67	128	193	1,299	1,820	3,498	1,749	740	207	334	94
JUVENILE . . . . .	13	.1	19.6		2	7	2	2							1	
YCA. . . . .	1,716	10.8	23.6	2	12	74	130	235	960	289	14				262	3
4208 A1. . . . .	166	1.0	36.7				2	2	14	24	61	35	19	9	7	
4208 A2. . . . .	3,583	22.5	34.7		3	3	19	38	352	652	1,514	669	266	67	292	48
4208 B. . . . .	52	.3	31.1			1	1	1	7	14	17	10	1			
MILITARY . . . . .	17	.1	26.4			1	1	3	3	5	3		1			
NARA . . . . .	165	1.0	29.1						32	64	62	7			73	2
STATE. . . . .	132	.8	28.9		1	2	1	5	37	27	33	21	4	1		
SPLIT. . . . .	315	2.0	31.9		1	10	8	7	48	69	76	69	22	5		
OTHER. . . . .	15	.1	39.2							1	7	5	2			
ALL OTHER . . . . .	10,382	100.0	29.2	5	23	114	250	348	2,243	2,688	3,249	1,018	375	69	786	59
REGULAR. . . . .	5,734	55.2	30.9	1	3	34	68	106	949	1,516	2,034	707	270	46	226	39
JUVENILE . . . . .	7	.1	20.5		1	2	1	2		1						
YCA. . . . .	1,445	13.9	23.5	4	18	62	156	190	769	230	16				198	1
4208 A1. . . . .	326	3.1	28.7		1	6	6	8	72	101	91	27	11	3	23	
4208 A2. . . . .	2,394	23.1	30.9			5	13	37	370	680	939	251	85	14	235	18
4208 B. . . . .	35	.3	29.0			1			5	15	12	1		1		
MILITARY . . . . .	36	.3	27.4					1	11	17	5	2			3	1
NARA . . . . .	223	2.1	31.0				1	3	23	74	105	12	5		101	
STATE. . . . .	79	.8	28.0			1	3		21	28	16	9	1			
SPLIT. . . . .	100	1.0	29.5			3	2	1	22	25	30	9	3	5		
OTHER. . . . .	3		28.0						1	1	1					

70.61

UNIVERSE 28,482  
COMPLETENESS 90.7

TABLE A-7  
SENTENCED POPULATION CONFINED IN BUREAU OF PRISONS INSTITUTIONS  
BY AGE, RACE, AND INSTITUTION  
SEPTEMBER 30, 1977

115

INSTITUTION	ALL INMATES	TOTAL					WHITE					ALL OTHER				
		UNDER 18	18 THRU 25	26 THRU 35	36 THRU 50	OVER 50	UNDER 18	18 THRU 25	26 THRU 35	36 THRU 50	OVER 50	UNDER 18	18 THRU 25	26 THRU 35	36 THRU 50	OVER 50
ALL INSTITUTIONS . . . . .	25,828	8	6,646	11,409	6,246	1,519	3	3,693	6,447	4,330	1,148	5	2,953	4,962	1,916	371
PERCENT . . . . .	100.0	.0	25.7	44.1	24.1	5.8	.0	14.3	24.9	16.7	4.4	.0	11.4	19.2	7.4	1.4
JUVENILES & YOUTHS - PERCENT.	100.0	.2	87.6	12.1	.0	.0	.0	48.6	7.5	.0	.0	.1	39.0	4.5	.0	.0
ENGLEWOOD, CO. . . . .	452		403	49				258	43				145	6		
MIAMI, FL. . . . .	251		191	60				116	37				75	23		
MORGANTOWN, WV . . . . .	284	1	265	18				154	7		1	111	11			
PLEASANTON, CA . . . . .	51		39	12				24	7			15	5			
TALLAHASSEE, FL. . . . .	523	3	470	50			1	207	24		2	263	26			
YOUNG ADULTS - PERCENT. . . . .	100.0	.0	53.6	40.4	5.2	.6	.0	27.6	24.6	4.3	.5	.0	25.9	15.8	.9	.1
ASHLAND, KY. . . . .	684		330	336	17	1		156	160	14			174	176	3	1
EL RENO, OK. . . . .	1,090	1	408	521	145	15	1	244	360	118	13		164	161	27	2
LOMPOC, CA . . . . .	1,053	1	653	395	4		1	451	280	3			202	115	1	
MEMPHIS, TN. . . . .	354		167	158	24	5		80	94	21	5		87	64	3	
MILAN, MI. . . . .	556		410	139	5	2		191	69	4	1		219	70	1	1
OXFORD, WI . . . . .	585		299	281	5			145	162	5			154	119		
PETERSBURG, VA . . . . .	690	1	527	156	6			145	37	1	1	382	119	5		
SEAGOVILLE, TX . . . . .	385		100	197	76	12		80	166	67	10		20	31	9	2
SHORT TERM ADULTS - PERCENT . . . . .	100.0	.0	16.3	44.9	31.1	7.6	.0	13.8	31.1	23.2	6.0	.0	2.4	13.7	7.8	1.6
ALLENWOOD, PA. . . . .	416		28	199	149	40		17	124	111	29		11	75	38	11
CHICAGO MCC, IL. . . . .	124		17	64	36	7		10	42	25	3		7	22	11	4
EGLIN, FL. . . . .	428		22	193	164	49		15	139	125	44		7	54	39	5
EL PASO DET. CENTER, TX. . . . .	181		93	56	29	3		93	56	29	3					
FLORENCE DET. CENTER, AZ . . . . .	70		32	21	14	3		29	20	13	3		3	1	1	
LEAVENWORTH CAMP, KS . . . . .	221		12	95	92	22		9	66	61	16		3	29	31	6
LEWISBURG CAMP, PA . . . . .	196		8	100	64	24		4	54	39	17		4	46	25	7
LOMPOC CAMP, CA. . . . .	348		31	168	77	22		68	127	64	17		13	41	13	5
MARION CAMP, IL. . . . .	117		6	52	45	14		4	31	32	11		2	21	13	3
MCNEIL ISLAND CAMP, WA . . . . .	273		14	125	106	28		8	81	78	22		6	44	28	6
MILAN DET. CENTER, MI. . . . .	1			1					1							
MONTGOMERY, AL . . . . .	307	1	38	118	120	30		27	66	85	25	1	11	52	35	5
NEW YORK MCC, NY . . . . .	108		16	50	36	6		11	28	23	5		5	22	13	1
SAFFORD, AZ. . . . .	326		124	135	56	11		119	124	51	11		5	11	5	
SAN DIEGO MCC, CA. . . . .	230		111	83	32	4		107	81	29	4		4	2	3	
SPRINGFIELD CAMP, MO . . . . .	434		37	225	143	29		23	142	109	22		14	83	34	7
TERRE HAUTE CAMP, IN . . . . .	287		24	141	103	19		19	86	71	13		5	55	32	6

TABLE A-7  
SENTENCED POPULATION CONFINED IN BUREAU OF PRISONS INSTITUTIONS  
BY AGE, RACE, AND INSTITUTION  
SEPTEMBER 30, 1977

INSTITUTION	ALL INMATES	TOTAL					WHITE					ALL OTHER				
		UNDER 18	18 THRU 25	26 THRU 35	36 THRU 50	OVER 50	UNDER 18	18 THRU 25	26 THRU 35	36 THRU 50	OVER 50	UNDER 18	18 THRU 25	26 THRU 35	36 THRU 50	OVER 50
INTERMEDIATE TERM ADULTS - PERCENT. . . . .	100.0	.0	12.7	48.9	29.7	8.5	.0	8.7	30.5	21.4	6.7	.0	3.9	18.3	8.3	1.7
BUTNER, NC . . . . .	326		70	159	75	22		27	76	47	16		43	83	28	6
DANBURY, CT . . . . .	609		19	357	194	39		10	158	106	30		9	199	88	9
FT. WORTH, TX. . . . .	312		44	116	103	49		30	85	79	41		14	31	24	8
LA TUNA, TX. . . . .	608		130	276	176	26		119	242	168	24		11	34	8	2
LEXINGTON, KY. . . . .	675		62	316	186	111		44	142	110	89		18	174	76	22
SANDSTONE, MN. . . . .	490		40	256	148	46		24	162	106	33		16	94	42	13
TERMINAL ISLAND, CA. . . . .	791		17	390	321	63		12	288	254	47		5	102	67	16
TEXARKANA, TX. . . . .	670		189	323	131	27		127	216	90	23		62	107	41	4
LONG TERM ADULTS - PERCENT. . . . .	100.0	.0	4.3	50.8	36.6	8.1	.0	1.5	24.1	24.0	5.8	.0	2.7	26.7	12.6	2.3
ATLANTA, GA. . . . .	2,116		15	954	895	252		4	426	553	170		11	526	342	82
LEAVENWORTH, KS. . . . .	1,657		16	725	759	157		8	404	543	118		8	321	216	39
LEWISBURG, PA. . . . .	1,278		93	766	346	73		19	243	174	49		74	523	172	24
MARION, IL . . . . .	458		16	236	168	38		9	112	118	29		7	124	50	9
MCNEIL ISLAND, WA. . . . .	1,019		31	500	412	76		16	324	318	64		15	176	94	12
TERRE HAUTE, IN. . . . .	1,169		161	735	243	30		64	348	142	18		97	387	101	12
FEMALE OFFENDERS - PERCENT. . . . .	100.0	.0	38.8	42.6	15.6	2.8	.0	15.6	16.9	8.9	1.5	.0	23.2	25.7	6.7	1.3
ALDERSON, WV . . . . .	603		170	295	115	23		47	85	55	10		123	210	60	13
CHICAGO MCC, IL. . . . .	8		2	5	1								2	5	1	
FT. WORTH, TX. . . . .	227		90	95	36	6		44	50	28	5		46	45	8	1
LEXINGTON, KY. . . . .	377		217	124	29	7		68	37	15	4		149	87	14	3
NEW YORK MCC, NY . . . . .	14		5	7	2			1	2	1			4	5	1	
PLEASANTON, CA . . . . .	193		89	80	22	2		66	53	18	1		23	27	4	1
SAN DIEGO MCC, CA. . . . .	30		10	16	4			8	15	1			2	1	3	
TERMINAL ISLAND, CA. . . . .	76		11	30	30	5		5	17	18	3		6	13	12	2
INTENSIVE MEDICAL TREATMENT CENTER - PERCENT . . . . .	100.0	.0	19.0	36.0	28.7	16.1	.0	10.0	21.0	20.5	13.7	.0	8.9	15.0	8.2	2.3
SPRINGFIELD, MO. . . . .	546		104	197	157	88		55	115	112	75		49	82	45	13
COMMUNITY TREATMENT CENTERS PERCENT. . . . .	100.0	.0	16.3	52.0	26.4	5.2	.0	10.1	27.6	16.3	3.6	.0	6.1	24.3	10.1	1.5
ATLANTA, GA. . . . .	31		6	18	5	2		5	11	5	2		1	7		
CHICAGO, IL. . . . .	17		2	10	4	1		1	4	4	1		1	6		
DALLAS, TX. . . . .	37		5	21	9	2		4	14	8	2		1	7	1	
DETROIT, MI. . . . .	95		14	54	22	5		4	24	5	2		10	30	17	3
HOUSTON, TX. . . . .	6		1	2	2	1		1	1	2				1		1
KANSAS CITY, MO. . . . .	10		3	3	3	1		2	3	2	1		1		1	
LONG BEACH, CA . . . . .	9		1	5	1	2		1	4	1	1			1	1	1
LOS ANGELES, CA. . . . .	40		4	16	18	2		3	3	10	2		1	13	8	
MIAMI, FL. . . . .	7		2	3	1	1		2	2	1	1			1		
NEW YORK, NY . . . . .	24		4	10	10			2	7	9			2	3	1	
OAKLAND, CA. . . . .	39		9	20	10			6	11	6			3	9	4	
PHOENIX, AZ. . . . .	10		2	7	1			2	6	1				1		
IN TRANSIT. . . . .	226		67	84	59	16		39	43	43	13		28	41	16	3



70.62

UNIVERSE 28,482  
COMPLETENESS 90.1TABLE A-8  
SENTENCED PRISONERS IN BUREAU OF PRISONS INSTITUTIONS  
BY NUMBER AND AVERAGE SENTENCES FOR SELECTED OFFENSES  
SEPTEMBER 30, 1977

117

INSTITUTION	ALL OFFENSES		D R U G L A W S						FJDA		TRANSPORTATION OF STOLEN MOTOR VEHICLE	
	NUMBER	AVG SENT.	NON-NARCOTICS		NARCOTICS		CONTROLLED SUBSTANCE		NUMBER	AVG SENT.	NUMBER	AVG SENT.
			NUMBER	AVG SENT.	NUMBER	AVG SENT.	NUMBER	AVG SENT.				
ALL INSTITUTIONS. . . . .	25,673	101.4	1,193	52.8	4,962	91.6	588	57.7	18	47.0	1,613	54.9
JUVENILES & YOUTHS. . . . .	1,577	73.2	83	53.2	243	62.1	38	48.1	5	37.8	177	59.5
ENGLEWOOD, CO. . . . .	467	65.4	45	47.3	69	62.5	16	47.4	2	38.0	40	60.3
MIAMI, FL. . . . .	252	70.2	12	54.0	69	53.8	3	38.0			29	58.5
MORGANTOWN, WV . . . . .	284	72.4	13	71.0	49	64.5	8	64.5	3	37.6	20	68.4
PLEASANTON, CA . . . . .	51	65.2	4	66.0	9	44.6	5	21.8			1	72.0
TALLAHASSEE, FL. . . . .	523	82.8	9	50.6	47	74.5	6	55.0			87	57.2
YOUNG ADULTS. . . . .	5,381	93.3	358	54.8	884	81.6	115	53.5			389	58.2
ASHLAND, KY. . . . .	677	107.6	23	51.3	70	87.2	15	47.4			55	57.9
EL RENO, OK. . . . .	1,085	91.4	101	62.4	245	95.5	14	60.4			101	55.7
LOMPOC, CA . . . . .	1,055	84.1	92	55.5	185	77.2	33	49.1			62	63.6
MEMPHIS, TN. . . . .	352	88.1	5	55.2	45	71.4	4	93.0			47	58.1
MILAN, MI. . . . .	551	76.6	16	60.0	82	63.8	21	48.8			48	59.8
OXFORD, WI . . . . .	585	125.3	2	42.0	99	85.1	5	52.8			38	58.8
PETERSBURG, VA . . . . .	693	106.6	12	52.5	60	71.9	12	71.0			27	56.2
SEAGOVILLE, TX . . . . .	383	54.0	107	47.6	98	73.5	11	42.0			11	47.4
SHORT TERM ADULTS . . . . .	4,045	43.5	263	38.1	865	58.1	136	34.0	3	11.0	226	43.4
ALLENWOOD, PA. . . . .	412	44.8	9	38.6	129	49.0	23	40.8			15	48.4
CHICAGO MCC, IL. . . . .	121	38.5	2	15.0	38	43.3	2	18.0			13	26.7
EGLIN, FL. . . . .	428	34.6	40	39.8	126	37.9	16	34.2			17	37.5
EL PASO DET. CENTER, TX. . . . .	182	4.4										
FLORENCE DET. CENTER, AZ . . . . .	72	13.9	4	31.5	6	62.0	2	42.0			1	36.0
LEAVENWORTH CAMP, KS . . . . .	221	47.1	27	25.7	52	67.6	10	25.5			21	44.8
LEWISBURG CAMP, PA . . . . .	194	54.7	5	55.2	64	69.3	10	43.7				36.1
LOMPOC CAMP, CA . . . . .	351	52.9	62	47.7	106	58.5	11	26.4			7	52.2
MARION CAMP, IL. . . . .	117	48.8	5	36.0	29	52.7	5	30.0			11	58.9
MCNEIL ISLAND CAMP, WA . . . . .	273	81.4	4	75.0	91	72.3	8	63.3			15	44.4
MILAN DET. CENTER, MI. . . . .	1	6.0			1	6.0						
MONTGOMERY, AL . . . . .	304	31.9	20	34.4	33	51.8	4	25.5			42	33.9
NEW YORK MCC, NY . . . . .	98	79.8	1	60.0	19	48.4	3	72.0	1	29.0	6	61.0
SAFFORD, AZ. . . . .	337	19.9	43	31.1	26	41.4	24	23.0			5	45.0
SAN DIEGO MCC, CA . . . . .	229	13.2	12	9.0	8	42.5	7	6.0	2	2.0	1	60.0
SPRINGFIELD CAMP, MO . . . . .	420	53.0	12	39.0	52	80.8	7	53.7			50	45.5
TERRE HAUTE CAMP, IN . . . . .	285	67.6	17	50.8	85	78.1	4	24.0			13	58.4

TABLE A-8  
SENTENCED PRISONERS IN BUREAU OF PRISONS INSTITUTIONS  
BY NUMBER AND AVERAGE SENTENCES FOR SELECTED OFFENSES  
SEPTEMBER 30, 1977

INSTITUTION	ALL OFFENSES		D R U G L A W S						FJDA		TRANSPORTATION OF STOLEN MOTOR VEHICLE	
	NUMBER	AVG SENT.	NON-NARCOTICS		NARCOTICS		CONTROLLED SUBSTANCE		NUMBER	AVG SENT.	NUMBER	AVG SENT.
			NUMBER	AVG SENT.	NUMBER	AVG SENT.	NUMBER	AVG SENT.				
INTERMEDIATE TERM ADULTS. . . . .	4,452	58.8	323	50.5	960	66.2	146	48.8	4	54.5	332	45.7
BUTNER, NC . . . . .	326	112.6	1	72.0	35	85.7	4	174.0	2	55.0	30	52.8
DANBURY, CT. . . . .	601	52.7	20	46.5	157	52.9	31	56.3			25	48.0
FT. WORTH, TX. . . . .	304	66.4	12	127.0	80	88.5	11	54.0			27	44.8
LA TUNA, TX. . . . .	606	46.9	93	47.3	125	78.5	23	36.8			37	48.6
LEXINGTON, KY. . . . .	667	51.6	18	46.8	155	55.5	30	45.4			33	41.6
SANDSTONE, MN. . . . .	493	59.5	20	44.0	114	67.9	14	33.8			45	43.9
TERMINAL ISLAND, CA. . . . .	791	58.3	71	49.8	193	62.7	11	31.6			61	46.5
TEXARKANA, TX. . . . .	664	52.6	88	47.0	101	68.3	22	48.2	2	54.0	74	43.1
LONG TERM ADULTS. . . . .	7,658	174.2	85	107.3	1,558	140.2	83	131.8	1	204.0	375	65.1
ATLANTA, GA. . . . .	2,088	180.5	18	112.6	388	154.7	39	176.0	1	204.0	151	64.1
LEAVENWORTH, KS. . . . .	1,660	181.8	37	97.3	415	160.9	11	102.5			80	64.7
LEWISBURG, PA. . . . .	1,263	153.3	9	118.6	268	121.3	18	92.0			27	82.6
MARION, IL . . . . .	457	300.3	2	192.0	34	212.7	1	120.0			11	110.1
MCNEIL ISLAND, WA. . . . .	1,027	143.4	7	126.8	228	110.4	6	88.0			41	54.5
TERRE HAUTE, IN. . . . .	1,163	152.4	12	96.5	225	118.7	8	81.0			65	59.8
FEMALE OFFENDERS. . . . .	1,484	70.3	43	41.6	286	70.5	46	45.8	1	34.0	15	50.4
ALDERSON, WV . . . . .	595	86.9	9	45.8	95	79.0	8	49.0			11	45.8
CHICAGO MCC, IL. . . . .	5	17.6			2	36.0						
FT. WORTH, TX. . . . .	202	62.7	12	45.3	47	82.4	4	30.0	1	34.0		
LEXINGTON, KY. . . . .	375	55.3	6	35.0	56	57.7	18	44.0			2	66.0
NEW YORK MCC, NY . . . . .	13	38.4			2	36.0						
PLEASANTON, CA . . . . .	193	59.8	12	36.5	53	59.3	13	55.8			1	60.0
SAN DIEGO MCC, CA. . . . .	29	69.2	3	22.0	8	49.8	3	27.0				
TERMINAL ISLAND, CA. . . . .	72	70.7	1	120.0	23	81.2					1	60.0
INTENSIVE MEDICAL TREATMENT CENTER . . . . .	530	131.5	9	46.6	63	122.5	11	55.6			49	53.9
SPRINGFIELD, MO. . . . .	530	131.5	9	46.6	63	122.5	11	55.6			49	53.9
COMMUNITY TREATMENT CENTERS . . . . .	322	60.9	20	36.9	69	58.5	11	38.7	4	42.2	23	48.0
ATLANTA, GA. . . . .	32	60.5	5	37.2	2	48.0					5	25.2
CHICAGO, IL. . . . .	17	52.5	1	72.0	5	69.6					1	24.0
DALLAS, TX. . . . .	36	58.4	3	30.0	6	54.6	1	6.0			6	64.0
DETROIT, MI. . . . .	94	48.5	6	26.0	22	51.8	5	28.8	1	54.0	4	51.0
HOUSTON, TX. . . . .	6	87.0									1	60.0
KANSAS CITY, MO. . . . .	8	42.0			1	36.0			1	36.0	2	21.0
LONG BEACH, CA . . . . .	9	75.3									1	60.0
LOS ANGELES, CA. . . . .	41	85.4	3	52.0	10	81.0			1	38.0		
MIAMI, FL. . . . .	7	20.2			5	22.8	1	24.0				
NEW YORK, NY . . . . .	24	47.5	1	6.0	6	49.0	1	216.0			2	72.0
OAKLAND, CA. . . . .	38	79.2	1	72.0	11	73.0	1	12.0			1	60.0
PHOENIX, AZ. . . . .	10	80.9			1	72.0	2	12.0	1	41.0		
IN TRANSIT. . . . .	224	96.1	9	57.3	34	94.2	2	60.0			27	54.4

TABLE A-8  
SENTENCED PRISONERS IN BUREAU OF PRISONS INSTITUTIONS  
BY NUMBER AND AVERAGE SENTENCES FOR SELECTED OFFENSES  
SEPTEMBER 30, 1977

INSTITUTION	FORGERY COUNTERFEITING		R O B B E R Y (POSTAL & FDIC)		SELECTIVE SERVICE ACTS		GOV'T, RESERVATION, D.C., HIGH SEAS, MILITARY, STATE AND TERRITORIAL CASES				ALL OTHER OFFENSES	
	NUMBER	AVG SENT.	NUMBER	AVG SENT.	NUMBER	AVG SENT.	D.C.		OTHER		NUMBER	AVG SENT.
							NUMBER	AVG SENT.	NUMBER	AVG SENT.		
ALL INSTITUTIONS. . . . .	1,576	54.3	5,405	167.8	3	24.0	941	191.0	988	207.8	8,386	69.8
JUVENILES & YOUTHS. . . . .	114	55.4	243	116.1			76	107.1	146	81.9	452	63.6
ENGLEWOOD, CO. . . . .	18	52.5	51	100.0			1	72.0	87	77.1	138	58.3
MIAMI, FL. . . . .	18	54.6	42	117.7			9	86.6	11	86.1	59	65.6
MORGANTOWN, WV . . . . .	17	59.2	64	99.7			22	71.7	7	89.1	81	60.3
PLEASANTON, CA . . . . .	2	72.0	12	103.0					4	82.5	14	55.0
TALLAHASSEE, FL. . . . .	59	54.8	74	142.5			44	129.8	37	90.6	160	69.9
YOUNG ADULTS. . . . .	275	52.5	1,317	141.1			264	155.1	237	146.3	1,542	68.4
ASHLAND, KY. . . . .	33	48.4	199	154.8			60	158.1	21	120.8	201	85.8
EL RENO, OK. . . . .	63	61.7	163	163.5			13	185.5	38	159.1	347	69.2
LOMPOC, CA . . . . .	35	54.6	257	125.7			4	198.0	95	132.5	292	55.6
MEMPHIS, TN. . . . .	25	56.6	86	151.9			1	84.0	11	115.6	128	67.1
MILAN, MI. . . . .	49	44.0	141	108.8			29	125.3	8	96.3	157	65.1
OXFORD, WI . . . . .	21	48.2	227	155.6			28	215.1	27	257.3	138	94.3
PETERSBURG, VA . . . . .	30	53.0	227	135.1			129	143.6	34	128.2	162	70.5
SEAGOVILLE, TX . . . . .	19	45.5	17	95.6					3	52.0	117	40.7
SHORT TERM ADULTS . . . . .	270	40.7	211	119.7	1	36.0	11	106.6	50	107.4	2,009	29.1
ALLENWOOD, PA. . . . .	31	36.9	26	83.0			2	60.0			177	37.8
CHICAGO MCC, IL. . . . .	8	29.2	10	87.6					2	21.0	46	31.5
EGLIN, FL. . . . .	30	28.6	4	75.0			1	12.0	2	30.0	192	31.5
EL PASO DET. CENTER, TX. . . . .											182	4.4
FLORENCE DET. CENTER, AZ . . . . .									2	15.0	57	6.2
LEAVENWORTH CAMP, KS . . . . .	18	55.3	7	102.8					2	30.0	84	38.3
LEWISBURG CAMP, PA . . . . .	8	42.3	14	98.1			2	78.0			82	39.9
LOMPOC CAMP, CA . . . . .	13	46.1	29	88.5					6	84.0	117	43.4
MARION CAMP, IL. . . . .	9	58.0	6	136.0			1	36.0	1	36.0	50	36.0
MCNEIL ISLAND CAMP, WA . . . . .	25	53.5	50	158.1					3	264.0	77	53.6
MONTGOMERY, AL . . . . .	43	26.8	6	98.0					3	18.0	153	26.1
NEW YORK MCC, NY . . . . .	10	36.6	11	139.0			2	180.0	6	334.0	39	50.6
SAFFORD, AZ. . . . .	2	36.0	1	36.0	1	36.0	1	180.0	9	59.3	225	11.8
SAN DIEGO MCC, CA . . . . .	3	18.0	3	168.0					5	151.2	188	6.1
SPRINGFIELD CAMP, MO . . . . .	38	47.8	25	117.1			2	154.5	8	32.2	226	42.6
TERRE HAUTE CAMP, IN . . . . .	32	47.0	19	155.3					1	240.0	114	54.5

TABLE A-8  
SENTENCED PRISONERS IN BUREAU OF PRISONS INSTITUTIONS  
BY NUMBER AND AVERAGE SENTENCES FOR SELECTED OFFENSES  
SEPTEMBER 30, 1977

INSTITUTION	FORGERY COUNTERFEITING		R O B B E R Y (POSTAL & FDIC)		SELECTIVE SERVICE ACTS		GOV'T. RESERVATION, D.C., HIGH SEAS, MILITARY, STATE AND TERRITORIAL CASES				ALL OTHER OFFENSES	
	NUMBER	AVG SENT.	NUMBER	AVG SENT.	NUMBER	AVG SENT.	D.C.		OTHER		NUMBER	AVG SENT.
							NUMBER	AVG SENT.	NUMBER	AVG SENT.		
INTERMEDIATE TERM ADULTS. . . . .	331	46.6	401	120.4			132	94.1	89	82.7	1,734	43.8
BUTNER, NC . . . . .	24	63.0	96	167.9			22	141.0	10	249.6	102	78.5
DANBURY, CT. . . . .	50	43.4	47	68.8			68	80.8	6	28.3	197	42.6
FT. WORTH, TX. . . . .	28	52.9	16	114.7					19	45.7	111	50.3
LA TUNA, TX. . . . .	6	58.0	15	104.8			5	93.6	13	62.6	289	29.0
LEXINGTON, KY. . . . .	73	40.4	45	114.0			30	80.2	6	30.0	277	41.7
SANDSTONE, MN. . . . .	42	42.5	41	117.9			4	171.0	15	96.0	198	48.1
TERMINAL ISLAND, CA. . . . .	53	54.7	98	107.6					11	84.0	293	44.0
TEXARKANA, TX. . . . .	55	41.4	43	116.4			3	88.0	9	52.0	267	43.2
LONG TERM ADULTS. . . . .	267	87.4	2,893	197.4	1	18.0	325	290.3	379	345.0	1,691	148.7
ATLANTA, GA. . . . .	90	89.4	763	213.5			79	307.5	82	362.7	477	153.1
LEAVENWORTH, KS. . . . .	64	96.3	565	212.7			37	388.4	91	359.8	360	143.5
LEWISBURG, PA. . . . .	31	69.8	485	175.0	1	18.0	131	230.8	33	308.0	260	110.4
MARION, IL . . . . .	4	222.0	204	241.8			30	390.0	67	447.6	104	349.9
MCNEIL ISLAND, WA. . . . .	32	83.0	446	167.4			7	255.4	66	224.2	194	126.5
TERRE HAUTE, IN. . . . .	46	74.0	430	183.8			41	291.8	40	332.8	296	125.5
FEMALE OFFENDERS. . . . .	248	48.3	143	109.1	1	18.0	96	144.4	32	156.0	573	57.6
ALDERSON, WV . . . . .	103	49.2	61	129.2			77	155.2	15	204.8	216	69.0
CHICAGO MCC, IL. . . . .											3	5.3
FT. WORTH, TX. . . . .	33	48.7	9	140.0			2	210.0			94	51.3
LEXINGTON, KY. . . . .	85	46.8	33	83.4	1	18.0	17	88.0	4	55.5	153	51.7
NEW YORK MCC, NY . . . . .	1	24.0	1	96.0					1	240.0	8	8.5
PLEASANTON, CA . . . . .	13	61.3	25	83.2					8	122.2	68	48.9
SAN DIEGO MCC, CA. . . . .	2	36.0	4	147.0					1	180.0	8	77.8
TERMINAL ISLAND, CA. . . . .	11	39.8	10	94.8					3	100.0	23	58.9
INTENSIVE MEDICAL TREATMENT CENTER . . . . .	20	53.4	110	186.9			29	265.6	41	203.4	198	104.3
SPRINGFIELD, MO. . . . .	20	53.4	110	186.9			29	265.6	41	203.4	198	104.3
COMMUNITY TREATMENT CENTERS . . . . .	38	35.7	41	150.8					5	52.8	111	48.1
ATLANTA, GA. . . . .	7	49.4	5	189.6					1	72.0	7	23.1
CHICAGO, IL. . . . .	1	36.0	1	36.0					1	48.0	7	47.1
DALLAS, TX. . . . .	3	64.0	1	216.0							16	55.4
DETROIT, MI. . . . .	13	28.1	9	133.3					2	42.0	32	37.8
HOUSTON, TX. . . . .	1	48.0	1	240.0							3	58.0
KANSAS CITY, MO. . . . .	1	6.0									3	72.0
LONG BEACH, CA. . . . .	3	26.0	1	300.0							4	60.0
LOS ANGELES, CA. . . . .	4	42.2	13	154.6							10	32.1
MIAMI, FL. . . . .	1	4.0										
NEW YORK, NY . . . . .	1	36.0	2	132.0							13	24.9
OKLAND, CA. . . . .	3	26.0	7	128.5					1	60.0	12	78.5
PHOENIX, AZ. . . . .			1	72.0							4	135.0
IN TRANSIT. . . . .	13	46.9	46	137.8			8	145.5	9	180.0	76	85.5

70.64

UNIVERSE 28,482  
COMPLETENESS 91.5

TABLE A-9  
NUMBER OF SENTENCED PRISONERS CONFINED IN BUREAU OF PRISONS INSTITUTIONS  
BY OFFENSE AND NUMBER OF PRIOR COMMITMENTS  
SEPTEMBER 30, 1977 \*

121

OFFENSE	GRAND TOTAL		WITH KNOWN PRIOR COMMITMENTS							WITHOUT KNOWN PRIOR COMMITMENTS			
	NUMBER	AVG SENT.	T O T A L		WITH ONE		WITH TWO		WITH THREE OR MORE		NONE		NOT RE-PORTED
			NUMBER	AVG SENT.	NUMBER	AVG SENT.	NUMBER	AVG SENT.	NUMBER	AVG SENT.	NUMBER	AVG SENT.	
TOTAL . . . . .	26,075	100.9	13,108	115.7	4,364	106.4	3,026	116.3	5,718	122.4	10,277	89.7	2,690
ASSAULT . . . . .	131	98.8	70	108.3	25	109.5	20	108.9	25	106.8	51	93.2	10
BANKRUPTCY . . . . .	4	42.0	1	60.0	1	60.0					3	36.0	
BURGLARY . . . . .	146	79.0	99	81.9	27	99.1	16	55.8	56	81.1	37	78.1	10
COUNTERFEITING . . . . .	456	63.2	245	72.6	73	69.4	52	73.5	120	74.3	166	52.6	45
DRUG LAWS, TOTAL . . . . .	6,874	81.4	2,395	98.8	1,042	90.9	564	97.9	789	110.0	3,831	73.4	648
NON-NARCOTICS . . . . .	1,216	52.7	314	62.5	179	64.0	59	54.9	76	64.6	775	50.9	127
NARCOTICS . . . . .	5,060	91.1	1,890	106.9	770	100.5	460	103.4	660	116.8	2,735	82.7	435
CONTROLLED SUBSTANCES . . . . .	598	57.8	191	79.0	93	63.2	45	97.7	53	90.7	321	48.7	86
EMBEZZLEMENT . . . . .	198	42.9	33	67.5	12	79.0	8	47.2	13	69.5	136	38.4	29
ESCAPE, FLIGHT OR HARBORING A FUGITIVE . . . . .	218	45.2	107	55.7	33	50.3	24	60.3	50	57.1	79	35.2	32
EXTORTION . . . . .	177	92.1	69	117.1	24	90.8	17	116.8	28	139.8	99	80.1	9
FIREARMS . . . . .	1,340	53.2	825	51.3	260	50.3	206	49.1	359	53.3	388	58.7	127
FORGERY . . . . .	1,154	50.4	706	54.9	272	48.1	149	51.0	285	63.4	330	44.8	118
FRAUD . . . . .	565	46.3	191	50.8	69	49.2	48	50.1	74	52.6	284	45.4	90
IMMIGRATION . . . . .	1,084	15.3	203	31.1	83	33.3	44	29.1	76	29.9	446	15.8	435
INCOME TAX . . . . .	141	35.7	29	50.8	9	31.3	11	73.6	9	42.5	87	32.2	25
JUVENILE DELINQUENCY . . . . .	20	46.5	5	41.2	3	38.3	1	55.0	1	36.0	12	59.5	3
KIDNAPING . . . . .	440	331.2	278	349.0	86	339.7	49	354.7	143	352.7	137	297.8	25
LARCENY/THEFT, TOTAL . . . . .	4,027	54.4	2,511	56.3	731	52.8	539	55.5	1,241	58.6	1,141	52.6	375
MOTOR VEHICLE, INTERSTATE . . . . .	1,638	54.8	1,154	56.4	276	53.7	218	53.2	660	58.7	360	52.3	124
POSTAL . . . . .	1,223	44.1	714	45.1	252	44.4	169	46.1	293	45.2	366	43.0	143
THEFT, INTERSTATE . . . . .	380	62.0	206	66.1	68	55.7	44	70.9	94	71.3	146	59.6	28
OTHER . . . . .	786	65.8	437	69.3	135	65.4	108	68.3	194	72.6	269	62.3	80

TABLE A-9  
NUMBER OF SENTENCED PRISONERS CONFINED IN BUREAU OF PRISONS INSTITUTIONS  
BY OFFENSE AND NUMBER OF PRIOR COMMITMENTS  
SEPTEMBER 30, 1977

OFFENSE	GRAND TOTAL		WITH KNOWN PRIOR COMMITMENTS						WITHOUT KNOWN PRIOR COMMITMENTS				
	NUMBER	AVG SENT.	T O T A L		WITH ONE		WITH TWO		WITH THREE OR MORE		NONE		NOT RE-PORTED
			NUMBER	AVG SENT.	NUMBER	AVG SENT.	NUMBER	AVG SENT.	NUMBER	AVG SENT.	NUMBER	AVG SENT.	
LIQUOR LAWS. . . . .	44	35.8	27	40.5	6	24.8	7	37.4	14	48.8	17	28.4	
NATIONAL SECURITY LAWS . . . .	12	213.5	6	150.0	2	300.0	2	102.0	2	48.0	5	331.8	1
ROBBERY. . . . .	5,460	167.6	3,510	177.0	978	165.2	833	178.7	1,699	183.0	1,613	149.0	337
SELECTIVE SERVICE ACTS . . . .	3	24.0									2	18.0	1
SECURITIES, TRANSPORTING FALSE OR FORGED. . . . .	648	68.7	431	74.2	107	58.9	77	68.7	247	82.5	159	55.8	58
WHITE SLAVE TRAFFIC. . . . .	47	65.1	15	69.2	4	93.0	5	52.8	6	67.0	22	60.2	10
OTHER AND UNCLASSIFIABLE . . .	890	82.5	335	78.8	128	61.0	74	82.2	133	94.1	441	88.4	114
GOVERNMENT RESERVATION, HIGH SEAS, TERRITORIAL, AND DISTRICT OF COLUMBIA . .	1,938	199.2	1,009	206.1	383	196.9	280	198.6	346	222.4	747	193.1	182
ASSAULT . . . . .	303	135.0	157	139.3	57	136.6	48	128.3	52	152.4	127	134.3	19
AUTO THEFT. . . . .	34	80.4	19	73.8	8	59.2	6	96.0	5	70.8	12	99.0	3
BURGLARY. . . . .	148	106.2	90	109.8	31	94.0	24	130.5	35	109.7	37	93.4	21
FORGERY . . . . .	37	79.4	15	74.8	4	75.0	6	60.0	5	92.4	14	81.4	8
HOMICIDE. . . . .	542	354.7	259	385.3	99	369.3	64	389.5	96	399.1	249	318.8	34
LARCENY/THEFT . . . . .	162	75.1	85	83.5	33	96.5	23	72.5	29	77.3	54	64.5	23
ROBBERY . . . . .	411	176.2	223	188.3	96	171.4	61	188.1	66	213.2	148	152.0	40
RAPE. . . . .	112	289.0	57	290.7	22	253.6	13	341.5	22	297.8	44	250.0	11
SEX OFFENSES, EXCEPT RAPE .	31	116.8	18	118.0	5	57.6	3	144.0	10	140.4	12	124.5	1
OTHER AND UNCLASSIFIABLE. .	158	68.5	86	71.0	28	66.5	32	76.4	26	69.3	50	71.1	22
MILITARY COURT-MARTIAL CASES .	58	227.3	8	230.1	6	264.0			2	128.5	44	244.3	6

\*Modifications in processing and reporting procedures have understated the number of cases with a history of prior commitments. Prior history characteristics should be obtained from the Bureau of Prisons Research Branch.

TABLE A-10  
ALL SENTENCED PRISONERS CONFINED IN FEDERAL INSTITUTIONS  
BY OFFENSE, FISCAL YEARS 1967 THRU 1977

123

OFFENSE	1967	1968	1969	1970	1971	1972	1973	1974	1975	1976	1977
ALL OFFENSES.....	19,822	20,170	20,208	20,686	20,820	21,280	22,436	23,048	20,949	25,954	28,482
ASSAULT.....	41	53	69	126	100	94	106	104	97	120	131
BURGLARY.....	247	262	300	260	243	212	156	150	203	178	146
COUNTERFEITING.....	317	403	544	596	628	737	663	482	395	459	456
DRUG LAWS.....	3,390	3,538	3,591	3,384	3,647	4,024	5,559	6,212	5,570	6,438	6,868
NON NARCOTICS.....	517	730	890	830	976	1,000	1,433	1,432	1,117	1,295	1,217
NARCOTICS.....	2,873	2,808	2,701	2,554	2,671	3,024	4,126	4,235	3,980	4,591	5,052
CONTROLLED SUBSTANCES.....								545	473	552	599
EMBEZZLEMENT, AND FRAUD.....	341	374	377	458	541	521	536	510	527	733	752
ESCAPE, FLIGHT OR HARBORING FUGITIVE	44	49	78	172	229	170	127	138	132	165	175
FIREARMS LAWS.....	108	97	107	226	393	545	697	920	1,022	1,260	1,340
FORGERY.....	1,242	1,148	1,179	1,070	1,067	1,019	861	805	832	916	1,138
HOMICIDE (KILLING FEDERAL OFFICER)..	5	3	9	19	15	12	9	10	13	11	15
IMMIGRATION.....	546	413	511	620	819	825	814	946	929	1,073	1,084
INCOME TAX.....	95	87	92	63	93	78	120	137	111	125	141
JUVENILE DELINQUENCY (EXCEPT D.C.)..	853	772	655	596	492	449	432	435	337	278	20
KIDNAPING.....	194	201	188	216	218	222	261	291	360	409	437
LARCENY-THEFT.....	6,280	6,378	6,188	6,074	5,121	4,591	4,010	3,600	3,303	3,855	4,027
TRANSPORTATION, ETC., OF											
STOLEN MOTOR VEHICLE.....	5,124	5,094	4,825	4,524	3,512	2,900	2,401	2,089	1,706	1,715	1,638
OTHER.....	1,156	1,284	1,363	1,550	1,609	1,691	1,609	1,511	1,597	2,140	2,389
LIQUOR LAWS.....	762	722	618	541	486	407	312	222	111	69	44
NATIONAL SECURITY LAWS (A).....	24	26	24	18	19	17	11	7	7	9	12
ROBBERY.....	2,086	2,428	2,688	3,144	3,567	3,963	4,319	4,205	4,242	4,783	5,185
SECURITIES, TRANSPORT.....	711	764	791	756	760	720	640	564	582	655	674
SELECTIVE SERVICE ACTS.....	658	729	576	493	354	311	194	117	7	8	3
WHITE SLAVE TRAFFIC.....	119	97	74	67	64	66	58	54	64	66	47
OTHER AND UNCLASSIFIABLE.....	689	644	572	775	646	668	602	550	585	1,087	1,358
GOVERNMENT RESERVATION, D.C.,											
HIGH SEAS AND TERRITORIAL CASES,..	983	863	865	902	885	889	1,029	1,106	1,296	1,585	1,944
ASSAULT.....	115	113	127	151	127	129	146	145	140	215	303
HOMICIDE.....	243	236	236	225	236	237	293	337	385	311	379
RAPE.....	74	83	91	86	70	70	74	78	89	102	112
ROBBERY.....	118	117	111	117	104	143	203	219	283	333	411
OTHER AND UNCLASSIFIABLE.....	433	314	300	323	348	310	313	327	399	624	739
MILITARY COURT-MARTIAL CASES.....	87	114	112	110	98	95	78	73	69	67	58
ASSAULT.....	7	51	17	17	13	13	2	3	3	7	8
HOMICIDE.....	49	15	48	54	57	56	56	49	49	38	29
RAPE.....	24	31	30	16	9	12	8	5	4	2	4
ROBBERY.....	2	6	7	4	7	8	4	6	8	11	7
OTHER AND UNCLASSIFIABLE.....	5	11	10	19	12	6	8	10	5	9	10
NUT REPORTED.....					335	645	842	1,410	155	1,605	2,427

(A) EXCEPT SELECTIVE SERVICE ACT.

TABLE A-11  
U. S. DEPARTMENT OF JUSTICE  
BUREAU OF PRISONS  
FEDERAL PRISONERS CONFINED ON 09/30/77

INSTITUTION	POPULATION		OPERATING CAPACITY	PHYSICAL CAPACITY	OVER/ UNDER PHYSICAL	SELECTED TYPES	
	PRESENT	PREVIOUS YEAR				SENTENCED	UNSENTENCED
TOTAL, ALL INSTITUTIONS	30,262	27,023	29,614	22,910	+32.09%	28,867	1,395
JUVENILES & YOUTHS	1,745	1,556	1,805	1,428	+22.20%	1,728	17
ENGLEWOOD .....	487	341	420	320	+52.19%	484	3
MIAMI .....	271	244	300	192	+41.15%	270	1
MORGANTOWN .....	350	312	350	328	+6.71%	343	7
PLEASANTON .....	59	128	160	110	-46.36%	59	0
TALLHASSEE .....	578	531	575	478	+20.92%	572	6
YOUNG ADULTS	5,999	5,206	5,720	4,600	+30.41%	5,977	22
ASHLAND .....	713	701	670	465	+53.33%	713	0
EL RENO .....	1,254	1,140	1,125	924	+35.71%	1,248	6
LOMPOC .....	1,133	1,024	1,125	1,050	+7.90%	1,133	0
MEMPHIS .....	398	0	400	403	-1.24%	398	0
MILAN .....	606	630	600	333	+81.98%	596	10
OXFORD .....	603	494	575	484	+24.59%	603	0
PETERSBURG .....	755	691	700	522	+44.64%	749	6
SEAGOVILLE .....	537	526	525	419	+28.16%	537	0
LONG TERM ADULTS	8,544	8,050	8,350	5,956	+43.45%	8,534	10
ATLANTA .....	2,300	2,183	2,200	1,437	+60.06%	2,296	4
LEAVENWORTH .....	1,882	1,732	1,900	1,382	+36.18%	1,881	1
LEWISBURG .....	1,431	1,335	1,400	1,026	+39.47%	1,427	4
MARION .....	503	496	525	505	-.40%	503	0
MC NEIL ISLAND .....	1,167	1,087	1,100	792	+47.35%	1,167	0
TERRE HAUTE .....	1,261	1,217	1,225	814	+54.91%	1,260	1
INTERMEDIATE TERM ADULTS	5,227	4,463	4,975	3,444	+51.77%	5,152	75
BUTNER .....	357	140	375	321	+11.21%	352	5
DANBURY .....	668	730	725	499	+33.87%	658	10
FT WORTH .....	374	354	350	352	+6.25%	370	4
LA TUNA .....	783	750	800	335	+133.73%	782	1
LEXINGTON .....	764	555	675	536	+42.54%	742	22
SANDSTONE .....	586	488	525	325	+80.31%	586	0
TERMINAL ISLAND .....	982	794	825	632	+55.38%	949	33
TEXARKANA .....	713	652	700	444	+60.59%	713	0



TABLE A-11

SHORT TERM ADULTS	5,620	5,093	5,793	4,724	+18.97%	4,585	1,035	
ALLENWOOD .....	480	509	500	420	+14.29%	480	0	
CHICAGO MCC .....	305	351	370	306	-.33%	224	81	125
CHICAGO USI&NS .....	42	21	55	59	-28.81%	0	42	
EGLEIN .....	446	446	500	470	-5.11%	446	0	
EL PASO DET. CENTER ...	186	176	163	150	+24.00%	186	0	
FLORENCE DET. CENTER ..	199	136	175	127	+56.69%	131	68	
LEAVENWORTH CAMP .....	266	237	300	213	+24.88%	266	0	
LEWISBURG CAMP .....	220	148	246	225	-2.22%	220	0	
LCMPOC CAMP .....	411	364	410	385	+6.75%	411	0	
MARION CAMP .....	129	98	150	98	+31.83%	129	0	
MC NEIL ISLAND CAMP ...	296	287	300	246	+20.33%	296	0	
MEMPHIS DET. CENTER ...	0	0	32	16	-100.00%	0	0	
MIAMI DET. CENTER .....	87	54	105	32	+171.88%	32	55	
MILAN DET. CENTER .....	118	94	152	78	+51.28%	0	118	
MONTGOMERY .....	325	262	320	221	+47.06%	325	0	
NEW YORK MCC .....	510	474	450	372	+37.10%	84	426	
SAFFORD .....	365	351	350	318	+14.78%	363	2	
SAN DIEGO MCC .....	479	406	475	415	+15.42%	236	243	
SPRINGFIELD CAMP .....	455	371	420	352	+29.26%	455	0	
TERRE HAUTE CAMP .....	301	288	320	221	+36.20%	301	0	
FEMALE OFFENDERS	1,791	1,426	1,671	1,531	+16.98%	1,695	96	
ALDERSON .....	645	529	550	660	-2.27%	607	38	
CHICAGO MCC .....	19	9	8	8	+137.50%	13	6	
FT WORTH .....	284	200	275	195	+45.64%	274	10	
LEXINGTON .....	433	335	425	310	+39.68%	421	12	
NEW YORK MCC .....	33	44	48	46	-28.26%	28	5	
PLEASANTON .....	219	100	140	110	+99.09%	218	1	
SAN DIEGO MCC .....	76	47	75	47	+61.70%	53	23	
TERMINAL ISLAND .....	82	162	150	155	-47.10%	82	0	
INTENSIVE MED. TREATMENT	672	569	625	652	+3.07%	592	80	
SPRINGFIELD HOSPITAL ..	672	569	625	652	+3.07%	592	80	
COMMUNITY TREATMENT CTRS	664	660	675	575	+15.48%	604	60	
ATLANTA .....	59	54	60	50	+18.00%	36	23	
CHICAGO .....	65	71	61	55	+18.18%	59	6	
DALLAS .....	40	30	30	30	+33.33%	40	0	
DETROIT .....	80	68	62	54	+48.15%	78	2	
HOUSTON .....	33	34	35	36	-8.33%	29	4	
KANSAS CITY .....	49	46	50	40	+22.50%	41	8	
LONG BEACH .....	52	29	30	30	+73.33%	49	3	
LOS ANGELES .....	73	75	85	50	+46.00%	66	7	
MIAMI .....	0	35	42	34	-100.00%	0	0	
NEW YORK .....	140	136	145	130	+7.69%	136	4	
OAKLAND .....	44	48	40	26	+69.23%	43	1	
PHOENIX .....	29	34	35	40	-27.50%	27	2	

70.53A

TABLE A-12  
U. S. DEPARTMENT OF JUSTICE  
BUREAU OF PRISONS

REPORT OF MANDAYS  
FOR THE MONTH OF SEPTEMBER

INSTITUTION	THIS MONTH			4TH QTR			F / Y 1977		
	CONFINED DAYS	TOTAL PLUS FURLOUGH AND LAST DAYS	AVERAGE	CONFINED DAYS	TOTAL PLUS FURLOUGH AND LAST DAYS	AVERAGE	CONFINED DAYS	TOTAL PLUS FURLOUGH AND LAST DAYS	AVERAGE
TOTAL, ALL INSTITUTIONS	901,966	910,470	30,349	2,757,992	2,784,186	30,263	10,492,486	10,591,144	28,938
JUVENILES & YOUTHS	51,998	52,553	1,752	162,206	164,009	1,783	618,649	625,686	1,710
ENGLEWOOD.....	14,093	14,219	474	38,504	38,812	422	134,174	135,306	370
MIAMI.....	7,888	7,961	265	24,568	24,874	270	94,260	95,385	261
MORGANTOWN.....	10,301	10,465	349	31,934	32,459	353	122,851	125,303	342
PLEASANTON.....	2,469	2,553	85	12,892	13,136	143	54,498	55,204	151
TALLAHASSEE.....	17,247	17,355	579	54,308	54,728	595	212,866	214,488	586
YOUNG ADULTS	179,599	181,467	6,049	543,261	549,167	5,969	2,012,891	2,035,098	5,560
ASHLAND.....	21,268	21,391	713	65,436	65,795	715	251,200	252,681	690
EL RENO.....	37,452	37,742	1,258	114,362	115,211	1,252	437,695	441,155	1,205
LUMPOC.....	34,002	34,328	1,144	101,082	102,029	1,109	381,699	385,769	1,054
MEMPHIS.....	11,822	11,948	398	32,375	32,701	355	50,589	51,151	140
MILAN.....	18,403	18,615	621	57,029	57,606	626	225,959	228,460	624
OXFORD.....	18,561	18,666	622	56,055	56,313	612	205,412	206,243	564
PETERSBURG.....	22,617	22,813	760	69,915	70,466	766	274,070	276,701	756
SEAGOVILLE.....	15,474	15,964	532	47,007	49,046	533	186,267	192,938	527
LONG TERM ADULTS	255,419	256,160	8,539	782,892	784,922	8,532	3,002,302	3,011,170	8,227
ATLANTA.....	67,997	68,189	2,273	205,447	205,951	2,239	786,323	788,589	2,155
LEAVENWORTH.....	55,651	55,768	1,859	170,628	171,006	1,859	648,500	650,082	1,776
LEWISBURG.....	44,082	44,187	1,473	138,682	138,929	1,510	530,121	531,459	1,452
MARION.....	15,101	15,144	505	45,644	45,836	498	181,785	182,470	499
MCNEIL ISLAND.....	34,871	34,949	1,165	107,143	107,310	1,166	406,318	407,030	1,112
TERRE HAUTE.....	37,717	37,923	1,264	115,348	115,890	1,260	449,255	451,540	1,234
INTERMEDIATE TERM ADULTS	155,369	157,092	5,236	476,309	481,309	5,232	1,811,232	1,829,570	4,999
BUTNER.....	10,673	10,759	359	33,579	33,829	368	113,707	114,387	313
DANBURY.....	19,458	19,615	654	61,946	62,469	679	269,694	271,936	743
FT. WORTH.....	11,175	11,420	381	34,590	35,359	384	131,380	134,345	367
LA TUNA.....	23,913	24,028	801	73,859	74,234	807	294,303	295,903	808
LEXINGTON.....	22,482	22,877	763	67,865	69,008	750	239,892	243,956	667
SANDSTONE.....	17,314	17,562	585	51,008	51,489	560	187,687	189,039	517
TERMINAL ISLAND.....	28,751	29,084	969	85,685	86,738	943	312,475	316,424	865
TEXARKANA.....	21,603	21,747	725	67,777	68,183	741	262,094	263,580	720

126

TABLE A-12

U. S. DEPARTMENT OF JUSTICE  
BUREAU OF PRISONSREPORT OF MANDAYS  
FOR THE MONTH OF SEPTEMBER

INSTITUTION	THIS MONTH			4TH QTR			F / Y 1977		
	CONFINED DAYS	TOTAL PLUS FURLOUGH AND LAST DAYS	AVERAGE	CONFINED DAYS	TOTAL PLUS FURLOUGH AND LAST DAYS	AVERAGE	CONFINED DAYS	TOTAL PLUS FURLOUGH AND LAST DAYS	AVERAGE
SHORT TERM ADULTS	167,652	169,955	5,665	511,445	518,701	5,638	1,991,391	2,019,109	5,517
ALLENWOOD.....	14,093	14,593	486	45,967	47,650	518	180,591	186,777	510
CHICAGO MCC.....	9,399	9,507	317	30,289	30,732	334	131,154	132,940	363
CHICAGO USI&NS.....	1,021	1,021	34	2,698	2,698	29	12,345	12,345	34
EGLIN.....	13,355	13,455	449	42,634	42,922	467	167,496	169,002	462
EL PASO DET. CENTER..	5,394	5,402	180	16,029	16,052	174	65,674	65,782	180
FLORENCE DET. CENTER..	5,553	5,788	193	15,716	16,365	178	59,064	61,197	167
LEAVENWORTH CAMP.....	8,271	8,335	278	25,610	25,789	280	96,632	97,277	266
LEWISBURG CAMP.....	6,418	6,435	215	21,053	21,091	229	67,528	67,763	185
LUMPOC CAMP.....	11,874	12,188	406	36,339	37,299	405	136,195	139,521	381
MARION CAMP.....	3,992	4,000	133	12,812	12,830	139	47,277	47,450	130
MCNEIL ISLAND CAMP....	8,860	8,954	298	27,353	27,607	300	106,230	106,996	292
MEMPHIS DET. CENTER...	0	0	0	0	0	0	0	0	0
MIAMI DET. CENTER.....	2,900	2,930	98	7,908	7,960	87	25,713	25,891	71
MILAN DET. CENTER.....	3,421	3,421	114	9,095	9,095	99	36,151	36,156	99
MONTGOMERY.....	9,617	9,709	324	29,134	29,374	319	110,259	110,990	303
NEW YORK MCC.....	14,773	15,013	500	44,912	45,701	497	179,331	183,381	501
SAFFORD.....	10,973	11,088	370	31,286	31,666	344	125,030	126,802	346
SAN DIEGO MCC.....	15,338	15,612	520	43,380	44,394	483	181,873	184,451	504
SPRINGFIELD CAMP.....	13,598	13,610	454	41,625	41,655	453	156,777	156,934	429
TERRE HAUTE CAMP.....	8,802	8,894	296	27,605	27,821	302	106,071	107,452	294
FEMALE OFFENDERS	52,511	53,482	1,783	161,350	164,373	1,787	587,386	597,372	1,632
ALDERSON.....	18,904	19,174	639	57,467	58,310	634	208,007	210,885	576
CHICAGO MCC.....	535	541	18	1,653	1,670	18	4,740	4,807	13
FT. WURTH.....	8,065	8,293	276	24,943	25,627	279	88,518	90,710	248
LEXINGTON.....	12,900	13,183	439	39,604	40,454	440	146,156	149,041	407
NEW YORK MCC.....	942	957	32	3,521	3,581	39	13,231	13,535	37
PLEASANTON.....	5,370	5,420	181	13,024	13,158	143	43,317	43,754	120
SAN DIEGO MCC.....	2,444	2,474	82	7,457	7,597	83	25,061	25,441	70
TERMINAL ISLAND.....	3,351	3,440	115	13,681	13,976	152	58,356	59,199	162
INTENSIVE MED. TREATMENT	19,927	19,975	666	59,508	59,639	648	228,851	229,317	627
SPRINGFIELD HOSPITAL..	19,927	19,975	666	59,508	59,639	648	228,851	229,317	627

70.53A

TABLE A-12

U. S. DEPARTMENT OF JUSTICE  
BUREAU OF PRISONSREPORT OF MANDAYS  
FOR THE MONTH OF SEPTEMBER

INSTITUTION	THIS MONTH			4TH QTR			F / Y 1977			128
	CONFINED DAYS	TOTAL PLUS FURLOUGH AND LAST DAYS	AVERAGE	CONFINED DAYS	TOTAL PLUS FURLOUGH AND LAST DAYS	AVERAGE	CONFINED DAYS	TOTAL PLUS FURLOUGH AND LAST DAYS	AVERAGE	
	COMMUNITY TREATMENT CTRS	19,491	19,786	660	61,021	62,066	675	239,784	243,822	
ATLANTA.....	1,806	1,814	60	5,417	5,446	59	21,001	21,117	58	
CHICAGO.....	1,999	2,011	67	6,024	6,066	66	24,825	24,964	68	
DALLAS.....	1,124	1,146	38	3,039	3,101	34	12,473	12,884	35	
DETROIT.....	2,178	2,198	73	6,676	6,735	73	25,570	25,784	70	
HOUSTON.....	862	873	29	2,697	2,718	30	11,390	11,489	31	
KANSAS CITY.....	1,374	1,394	46	4,284	4,352	47	15,213	15,531	42	
LONG BEACH.....	1,368	1,395	47	4,355	4,471	49	13,719	14,034	38	
LOS ANGELES.....	1,906	2,017	67	5,828	6,262	68	24,186	25,785	70	
MIAMI.....	176	189	6	2,136	2,208	24	11,989	12,289	34	
NEW YORK.....	4,529	4,566	152	13,991	14,092	153	54,105	54,453	149	
OAKLAND.....	1,233	1,244	41	3,530	3,563	39	13,317	13,445	37	
PHOENIX.....	936	939	31	3,044	3,052	33	11,996	12,047	33	

**SECTION**

**B**

FISCAL YEAR 1977

**ADMISSION**

Characteristics of  
Prisoners Received

71.17

UNIVERSE 18,160  
COMPLETENESS 87.8

TABLE B-1  
COURT COMMITMENTS TO BUREAU OF PRISONS INSTITUTIONS  
BY RACE, SEX, AND OFFENSE  
FISCAL YEAR ENDED SEPTEMBER 30, 1977

131

OFFENSE	ALL PRISONERS			SENTENCED PRISONERS								YOUTH CORRECTIONS ACT	
	TOTAL	MALE	FEMALE	WHITE				ALL OTHER				MALE	FEMALE
				NUMBER	AVG. SENTENCE	MALE	FEMALE	NUMBER	AVG. SENTENCE	MALE	FEMALE		
TOTAL . . . . .	15,936	14,763	1,173	11,081	42.1	10,549	532	4,855	63.1	4,214	641	1,142	176
* EXCL. IMMIG. AND VC. . . . .	11,325	10,296	1,029	7,493	43.0	7,044	449	3,832	42.2	3,252	580	812	139
ASSAULT . . . . .	63	58	5	21	39.9	20	1	42	66.4	38	4	7	1
BANKRUPTCY . . . . .	3	3		3	53.3	3							
BURGLARY . . . . .	50	49	1	29	54.0	28	1	21	53.1	21		12	
COUNTERFEITING . . . . .	335	319	16	268	36.9	259	9	67	30.3	60	7	23	3
DRUG LAWS, TOTAL . . . . .	3,692	3,427	265	2,846	52.3	2,678	168	846	63.6	749	97	274	28
NON-NARCOTICS . . . . .	869	829	40	815	36.4	777	38	54	42.0	52	2	81	3
NARCOTICS . . . . .	2,310	2,127	183	1,625	66.0	1,521	104	685	68.8	606	79	164	15
CONTROLLED SUBSTANCES . . . . .	513	471	42	406	29.2	380	26	107	41.1	91	16	29	10
EMBEZZLEMENT . . . . .	270	220	50	194	28.8	163	31	76	22.3	57	19	10	4
ESCAPE, FLIGHT OR HARBORING A FUGITIVE . . . . .	134	118	16	105	26.0	93	12	29	30.0	25	4	7	1
EXTORTION . . . . .	104	103	1	95	54.3	94	1	9	91.3	9		6	
FIREARMS . . . . .	951	936	15	632	40.4	626	6	319	36.6	310	9	66	3
FORGERY . . . . .	818	634	184	308	36.3	246	62	510	34.0	388	122	65	23
FRAUD . . . . .	629	566	63	443	33.1	422	21	186	20.1	144	42	11	2
IMMIGRATION . . . . .	2,801	2,775	26	2,787	7.1	2,761	26	14	14.2	14		13	1
INCOME TAX . . . . .	237	233	4	203	14.3	200	3	34	28.1	33	1	1	
JUVENILE DELINQUENCY . . . . .	46	44	2	26	24.2	26		20	45.2	18	2		
KIDNAPING . . . . .	62	56	6	46	378.3	41	5	16	310.1	15	1	4	2
LARCENY/THEFT, TOTAL . . . . .	2,520	2,240	280	1,332	38.6	1,258	74	1,188	33.6	982	206	231	50
MOTOR VEHICLE, INTERSTATE . . . . .	735	726	9	559	40.9	551	8	176	39.2	175	1	88	1
POSTAL . . . . .	1,057	808	249	330	31.5	268	62	727	30.0	540	187	81	45
THEFT, INTERSTATE . . . . .	239	238	1	168	36.1	168		71	33.1	70	1	12	
OTHER . . . . .	489	468	21	275	44.0	271	4	214	41.1	197	17	50	4

TABLE B-1  
COURT COMMITMENTS TO BUREAU OF PRISONS INSTITUTIONS  
BY RACE, SEX, AND OFFENSE  
FISCAL YEAR ENDED SEPTEMBER 30, 1977

OFFENSE	ALL PRISONERS			SENTENCED PRISONERS								YOUTH CORRECTIONS ACT	
				WHITE				ALL OTHER					
	TOTAL	MALE	FEMALE	NUMBER	AVG. SENTENCE	MALE	FEMALE	NUMBER	AVG. SENTENCE	MALE	FEMALE	MALE	FEMALE
LIQUOR LAWS . . . . .	52	51	1	37	21.0	37		15	12.0	14	1		
NATIONAL SECURITY LAWS . . . . .	4	4		4	138.2	4							
ROBBERY . . . . .	1,361	1,286	75	689	142.0	646	43	672	137.7	640	32	227	26
SELECTIVE SERVICE ACTS . . . . .	4	3	1	4	15.0	3	1						
SECURITIES, TRANSPORTING FALSE OR FORGED . . . . .	314	269	45	209	53.2	186	23	105	45.8	83	22	6	8
WHITE SLAVE TRAFFIC . . . . .	19	17	2	11	51.8	9	2	8	40.5	8		2	
OTHER AND UNCLASSIFIABLE . . . . .	777	739	38	643	38.2	615	28	134	47.1	124	10	37	7
GOVERNMENT RESERVATION, HIGH SEAS, TERRITORIAL, AND DISTRICT OF COLUMBIA . . . . .	674	599	75	136	84.1	122	14	538	108.6	477	61	140	17
ASSAULT . . . . .	116	105	11	20	67.0	16	4	96	84.2	89	7	23	4
AUTO THEFT . . . . .	17	14	3	3	82.0	3		14	60.0	11	3	5	1
BURGLARY . . . . .	47	43	4	9	58.6	8	1	38	94.6	35	3	16	1
FORGERY . . . . .	26	18	8	6	50.0	5	1	20	62.6	13	7	3	2
HOMICIDE . . . . .	79	68	11	15	315.2	12	3	64	208.4	56	8	17	1
LARCENY/THEFT . . . . .	130	118	12	39	33.1	38	1	91	50.5	80	11	27	4
ROBBERY . . . . .	105	96	9	8	114.7	7	1	97	142.7	89	8	37	1
RAPE . . . . .	24	23	1	2	510.0	2		22	390.0	21	1	2	1
SEX OFFENSES, EXCEPT RAPE . . . . .	15	13	2	1	120.0		1	14	92.4	13	1	5	
OTHER AND UNCLASSIFIABLE . . . . .	115	101	14	33	28.8	31	2	82	36.9	70	12	5	2
MILITARY COURT-MARTIAL CASES . . . . .	16	14	2	10	94.2	9	1	6	134.6	5	1		

\* THIS TOTAL LINE EXCLUDES THE IMMIGRATION LAW AND VIOLENT CRIME OFFENSES WHOSE UNUSUAL SENTENCE LENGTHS DISTORT THE AVERAGE SENTENCE LENGTH STATISTIC. SEE THE INTRODUCTION FOR A DISCUSSION.

71.16

UNIVERSE 20,595  
COMPLETENESS 86.7

TABLE B-2  
ALL SENTENCED COMMITMENTS TO BUREAU OF PRISONS INSTITUTIONS  
BY RACE, SEX, AND OFFENSE  
FISCAL YEAR ENDED SEPTEMBER 30, 1977

133

OFFENSE	SENTENCED PRISONERS												YOUTH CORRECTIONS ACT	
	ALL PRISONERS			WHITE				ALL OTHER				MALE	FEMALE	
	TOTAL	MALE	FEMALE	NUMBER	AVG. SENTENCE	MALE	FEMALE	NUMBER	AVG. SENTENCE	MALE	FEMALE			
TOTAL . . . . .	17,857	16,503	1,354	12,224	45.5	11,611	613	5,633	67.1	4,892	741	1,473	209	
* EXCL. IMMIG. AND VC. . . . .	12,765	11,576	1,189	8,409	44.4	7,890	519	4,356	45.2	3,686	670	1,091	170	
ASSAULT . . . . .	71	66	5	25	47.6	24	1	46	69.8	42	4	8	1	
BANKRUPTCY . . . . .	3	3		3	53.3	3								
BURGLARY . . . . .	63	62	1	36	57.5	35	1	27	56.6	27		15		
COUNTERFEITING . . . . .	367	350	17	291	37.6	282	9	76	34.8	68	8	29	4	
DRUG LAWS, TOTAL . . . . .	4,156	3,850	306	3,132	53.4	2,948	184	1,024	64.6	902	122	358	32	
NON-NARCOTICS . . . . .	978	932	46	918	38.3	875	43	60	44.8	57	3	106	3	
NARCOTICS . . . . .	2,634	2,417	217	1,789	66.5	1,673	116	845	68.7	744	101	214	19	
CONTROLLED SUBSTANCES . . . . .	544	501	43	425	30.7	400	25	119	45.6	101	18	38	10	
EMBEZZLEMENT . . . . .	285	223	62	206	27.4	165	41	79	23.4	58	21	12	5	
ESCAPE, FLIGHT OR HARBORING A FUGITIVE . . . . .	147	129	18	113	38.4	100	13	34	35.7	29	5	7	1	
EXTORTION . . . . .	117	116	1	107	50.4	106	1	10	82.2	10		8		
FIREARMS . . . . .	1,053	1,036	17	711	39.8	704	7	342	37.8	332	10	82	3	
FORGERY . . . . .	933	716	217	354	38.8	282	72	579	37.1	434	145	80	29	
FRAUD . . . . .	654	590	64	467	32.4	442	25	187	21.1	148	39	16	2	
IMMIGRATION . . . . .	2,810	2,783	27	2,796	7.2	2,769	27	14	14.2	14		14	1	
INCOME TAX . . . . .	233	229	4	200	14.2	197	3	33	28.7	32	1	1		
JUVENILE DELINQUENCY . . . . .	58	55	3	34	28.2	34		24	46.6	21	3			
KIDNAPING . . . . .	73	67	6	57	339.0	52	5	16	310.1	15	1	5	2	
LARCENY/THEFT, TOTAL . . . . .	2,919	2,597	322	1,612	41.2	1,521	91	1,307	35.6	1,076	231	343	61	
MOTOR VEHICLE, INTERSTATE . . . . .	950	937	13	739	44.8	728	11	211	43.0	209	2	160	2	
POSTAL . . . . .	1,156	874	282	378	33.3	305	73	778	31.2	569	209	103	55	
THEFT, INTERSTATE . . . . .	267	265	2	181	36.5	181		86	37.5	84	2	17		
OTHER . . . . .	546	521	25	314	45.1	307	7	232	43.2	214	18	63	4	



TABLE B-2  
 ALL SENTENCED COMMITMENTS TO BUREAU OF PRISONS INSTITUTIONS  
 BY RACE, SEX, AND OFFENSE  
 FISCAL YEAR ENDED SEPTEMBER 30, 1977

OFFENSE	ALL PRISONERS			SENTENCED PRISONERS								YOUTH CORRECTIONS ACT	
	TOTAL	MALE	FEMALE	WHITE				ALL OTHER				MALE	FEMALE
				NUMBER	AVG. SENTENCE	MALE	FEMALE	NUMBER	AVG. SENTENCE	MALE	FEMALE		
LIQUOR LAWS. . . . .	55	54	1	40	26.6	40		15	13.0	14	1	1	
NATIONAL SECURITY LAWS . . . . .	6	6		5	139.4	5		1	60.0	1			
ROBBERY. . . . .	1,660	1,574	86	821	138.3	773	48	839	134.0	801	38	253	27
SELECTIVE SERVICE ACTS . . . . .	4	3	1	4	15.0	3	1						
SECURITIES, TRANSPORTING FALSE OR FORGED. . . . .	395	339	56	267	55.4	238	29	128	50.8	101	27	15	12
WHITE SLAVE TRAFFIC. . . . .	23	21	2	13	50.3	11	2	10	41.4	10		2	
OTHER AND UNCLASSIFIABLE . . . . .	836	790	46	683	37.6	652	31	153	50.8	138	15	44	8
GOVERNMENT RESERVATION, HIGH SEAS, TERRITORIAL, AND DISTRICT OF COLUMBIA . . . . .	917	827	90	235	147.3	214	21	682	117.1	613	69	180	21
ASSAULT . . . . .	145	133	12	31	79.4	27	4	114	86.7	106	8	28	4
AUTO THEFT. . . . .	21	18	3	6	61.0	6		15	58.4	12	3	5	1
BURGLARY. . . . .	75	70	5	17	86.8	16	1	58	92.8	54	4	20	2
FORGERY . . . . .	30	22	8	6	50.0	5	1	24	69.1	17	7	3	2
HOMICIDE. . . . .	137	121	16	50	360.0	43	7	87	259.2	78	9	20	1
LARCENY/THEFT . . . . .	153	139	14	44	42.4	43	1	109	53.5	96	13	33	5
ROBBERY . . . . .	157	145	12	26	182.0	24	2	131	139.1	121	10	50	2
RAPE. . . . .	39	38	1	9	353.3	9		30	315.2	29	1	4	1
SEX OFFENSES, EXCEPT RAPE . . . . .	16	14	2	1	120.0		1	15	102.2	14	1	5	
OTHER AND UNCLASSIFIABLE. . . . .	144	127	17	45	47.2	41	4	99	45.4	86	13	12	3
MILITARY COURT-MARTIAL CASES . . . . .	19	17	2	12	107.0	11	1	7	137.7	6	1		

\* THIS TOTAL LINE EXCLUDES THE IMMIGRATION LAW AND VIOLENT CRIME OFFENSES WHOSE UNUSUAL SENTENCE LENGTHS DISTORT THE AVERAGE SENTENCE LENGTH STATISTIC. SEE THE INTRODUCTION FOR A DISCUSSION.

71.15

TABLE B-3  
SENTENCED PRISONERS RECEIVED FROM THE COURTS INTO BUREAU OF PRISONS INSTITUTIONS  
BY AGE AND OFFENSE  
FISCAL YEAR ENDED SEPTEMBER 30, 1977

UNIVERSE 18,160  
COMPLETENESS 87.9

135

AGE AT COMMITMENT	ALL OFFENSES		D R U G L A W S						FORGERY		IMMIGRATION		TRANSPORTATION OF STOLEN MOTOR VEHICLE	
			NON-NARCOTICS		NARCOTICS		CONTROLLED SUBSTANCE							
	NUMBER	PCT	NUMBER	PCT	NUMBER	PCT	NUMBER	PCT	NUMBER	PCT	NUMBER	PCT		
MEDIAN AGE. . .	28.9		28.5		30.0		28.2		28.0		26.0		29.2	
TOTAL . . . . .	15,965	100.0	871	100.0	2,313	100.0	514	100.0	820	100.0	2,860	100.0	738	100.0
AGE 21 & UNDER . .	2,235	14.0	104	11.9	149	6.4	66	12.8	87	10.6	714	25.0	107	14.5
17 & UNDER. . .	154	1.0	2	.2	18	.8	6	1.2	3	.4	45	1.6	4	.5
18. . . . .	229	1.4	10	1.1	6	.3	6	1.2	2	.2	119	4.2	8	1.1
19. . . . .	464	2.9	21	2.4	19	.8	14	2.7	14	1.7	155	5.4	21	2.8
20. . . . .	614	3.8	31	3.6	41	1.8	11	2.1	26	3.2	183	6.4	33	4.5
21. . . . .	774	4.8	40	4.6	65	2.8	29	5.6	42	5.1	212	7.4	41	5.6
AGE 22 THRU 25 . .	3,394	21.3	200	23.0	451	19.5	125	24.3	224	27.3	711	24.9	154	20.9
22. . . . .	837	5.2	38	4.4	89	3.8	32	6.2	49	6.0	202	7.1	38	5.1
23. . . . .	852	5.3	47	5.4	102	4.4	25	4.9	59	7.2	200	7.0	49	6.6
24. . . . .	874	5.5	55	6.3	128	5.5	30	5.8	61	7.4	180	6.3	39	5.3
25. . . . .	831	5.2	60	6.9	132	5.7	38	7.4	55	6.7	129	4.5	28	3.8
AGE 26 & OVER. . .	10,336	64.7	567	65.1	1,713	74.1	323	62.8	509	62.1	1,435	50.2	477	64.6
26 - 29 . . . .	3,173	19.9	206	23.7	551	23.8	119	23.2	194	23.7	507	17.7	131	17.8
30 - 34 . . . .	2,620	16.4	162	18.6	478	20.7	101	19.6	138	16.8	398	13.9	105	14.2
35 - 39 . . . .	1,698	10.6	96	11.0	317	13.7	60	11.7	77	9.4	229	8.0	89	12.1
40 - 44 . . . .	1,103	6.9	49	5.6	162	7.0	18	3.5	45	5.5	160	5.6	63	8.5
45 - 49 . . . .	803	5.0	24	2.8	108	4.7	12	2.3	23	2.8	78	2.7	43	5.8
50 - 54 . . . .	504	3.2	21	2.4	55	2.4	6	1.2	18	2.2	40	1.4	28	3.8
55 - 59 . . . .	248	1.6	5	.6	31	1.3	5	1.0	6	.7	15	.5	14	1.9
60 - 64 . . . .	120	.8	2	.2	7	.3	2	.4	5	.6	4	.1	3	.4
65 - 69 . . . .	49	.3	1	.1	2	.1	1	.1	1	.1	4	.1	1	.1
70 & OVER . . .	18	.1	1	.1	2	.1	2	.2	2	.2				



71.02

TABLE B-4  
 FEDERAL SENTENCED PRISONERS RECEIVED FROM THE COURTS INTO BUREAU OF PRISONS INSTITUTIONS  
 BY OFFENSE AND LENGTH OF SENTENCE  
 FISCAL YEAR ENDED SEPTEMBER 30, 1977

UNIVERSE 18,160  
 COMPLETENESS 86.9

137

OFFENSE	TOTAL		LENGTH OF SENTENCE											
	NUMBER	AVG SENTENCE (MOS)	1 YEAR & UNDER	OVER 1 YEAR UNDER 2 YRS	2 YEARS TO 2.5 YEARS	OVER 2.5 YEARS UNDER 5 YRS	5 YEARS UNDER 10 YRS	10 YEARS UNDER 15 YRS	15 YEARS UNDER 20 YRS	20 YEARS & OVER	NARA	YCA	MINORITY	LIFE
TOTAL . . . . .	15,776	49.0	5,551	776	1,799	2,526	2,130	741	361	389	103	1,320	25	55
ASSAULT . . . . .	63	57.6	13	5	6	9	11	9		1	1	8		
BANKRUPTCY . . . . .	3	53.3	1			1		1						
BURGLARY . . . . .	51	53.7	7		7	11	10	3		1		12		
COUNTERFEITING . . . . .	332	35.9	99	30	44	69	55	6	2		1	26		
DRUG LAWS, TOTAL . . . . .	3,671	55.3	721	192	446	800	749	244	121	50	43	304		1
NON-NARCOTICS . . . . .	861	37.3	208	79	141	203	126	9	4	5	1	85		
NARCOTICS . . . . .	2,301	67.2	283	93	239	503	584	229	115	42	32	180		1
CONTROLLED SUBSTANCES . . . . .	509	32.0	230	20	66	94	39	6	2	3	10	39		
EMBEZZLEMENT . . . . .	265	27.7	122	17	27	49	31	4			1	14		
ESCAPE, FLIGHT OR HARBORING A FUGITIVE . . . . .	134	26.8	51	11	24	28	10	1			1	8		
EXTORTION . . . . .	101	59.3	19	9	14	16	25	4		6		6		
FIREARMS . . . . .	929	40.0	211	63	211	192	138	31		10	4	69		
FORGERY . . . . .	798	35.8	186	66	157	194	85	11	3		8	88		
FRAUD . . . . .	620	29.8	270	42	108	104	71	6	1	5		13		
IMMIGRATION . . . . .	2,790	7.1	2,511	56	132	42	33	1		1		14		
INCOME TAX . . . . .	235	16.4	157	18	18	31	8	2				1		
JUVENILE DELINQUENCY . . . . .	46	33.3	12	1	6	2							25	
KIDNAPING . . . . .	62	360.7			1		3	8	4	24		6		16
LARCENY/THEFT, TOTAL . . . . .	2,487	36.8	633	167	376	620	353	40	3	2	12	281		
MOTOR VEHICLE, INTERSTATE . . . . .	734	40.8	101	52	114	229	144	4	1			89		
POSTAL . . . . .	1,036	31.2	329	73	166	243	87	3			9	126		
THEFT, INTERSTATE . . . . .	234	36.0	73	14	35	53	39	7	1			12		
OTHER . . . . .	483	43.3	130	28	61	95	83	26	1	2	3	54		

TABLE B-4  
 FEDERAL SENTENCED PRISONERS RECEIVED FROM THE COURTS INTO BUREAU OF PRISONS INSTITUTIONS  
 BY OFFENSE AND LENGTH OF SENTENCE  
 FISCAL YEAR ENDED SEPTEMBER 30, 1977

OFFENSE	TOTAL		LENGTH OF SENTENCE											
	NUMBER	AVG SENTENCE (MOS)	1 YEAR & UNDER	OVER 1 YEAR UNDER 2 YRS	2 YEARS TO 2.5 YEARS	OVER 2.5 YEARS UNDER 5 YRS	5 YEARS UNDER 10 YRS	10 YEARS UNDER 15 YRS	15 YEARS UNDER 20 YRS	20 YEARS & OVER	NARA	YCA	MINORITY	LIFE
LIQUOR LAWS . . . . .	51	18.7	31	6	3	6	5							
NATIONAL SECURITY LAWS . . . . .	4	138.2	3											1
ROBBERY . . . . .	1,355	140.5	25	7	15	76	271	285	177	230	11	253		5
SELECTIVE SERVICE ACTS . . . . .	4	15.0	1	3										
SECURITIES, TRANSPORTING FALSE OR FORGED . . . . .	310	51.6	31	15	65	78	68	34	4	1		14		
WHITE SLAVE TRAFFIC . . . . .	19	47.0	1		2	8	6					2		
OTHER AND UNCLASSIFIABLE . . . . .	757	40.8	312	49	107	100	97	19	12	10	2	44		5
GOVERNMENT RESERVATION, HIGH SEAS, TERRITORIAL, AND DISTRICT OF COLUMBIA . . . . .	673	104.7	133	19	27	83	98	32	33	46	19	157		26
ASSAULT . . . . .	116	81.2	27	6	3	12	17	9	7	8		27		
AUTO THEFT . . . . .	17	63.8			1	5	5					6		
BURGLARY . . . . .	47	87.7	7	1	2	2	7	2	1	1	6	17		1
FORGERY . . . . .	26	59.6	3	1		6	9				2	5		
HOMICIDE . . . . .	80	232.6	1	2	2	9	8	3	8	12		18		17
LARCENY/THEFT . . . . .	129	45.7	46	2	5	18	18	1		2	6	31		
ROBBERY . . . . .	105	140.5	1		3	9	13	9	15	11	3	38		3
RAPE . . . . .	24	400.0					2	3	1	10		3		5
SEX OFFENSES, EXCEPT RAPE . . . . .	15	94.2	2	1		2	1	1	1	2		5		
OTHER AND UNCLASSIFIABLE . . . . .	114	34.9	46	6	11	20	18	4			2	7		
MILITARY COURT-MARTIAL CASES . . . . .	16	109.3	1		3	5	3		1	2				1

71.04

UNIVERSE 18,160  
COMPLETENESS 87.4

TABLE B-5  
COURT COMMITMENTS TO BUREAU OF PRISONS INSTITUTIONS  
NUMBER OF PRIOR COMMITMENTS BY AGE, RACE AND AVERAGE SENTENCE  
FISCAL YEAR ENDED SEPTEMBER 30, 1977 \*

139

AGE AND RACE	GRAND TOTAL		WITH KNOWN PRIOR COMMITMENTS								WITHOUT KNOWN PRIOR COMMITMENTS		
	NUMBER	AVG SENT.	TOTAL		WITH ONE		WITH TWO		WITH THREE OR MORE		NONE		NOT REPORTED
			NUMBER	AVG SENT.	NUMBER	AVG SENT.	NUMBER	AVG SENT.	NUMBER	AVG SENT.	NUMBER	AVG SENT.	
ALL PRISONERS . . .	15,879	48.6	4,775	65.0	1,973	60.1	1,087	64.8	1,715	70.8	7,231	45.8	3,873
NATIVE BORN . . .	13,976	52.3	4,505	67.1	1,828	62.4	1,027	66.5	1,650	72.6	5,611	53.4	3,860
FOREIGN BORN . . .	1,903	21.0	270	30.5	145	30.9	60	35.3	65	25.3	1,620	19.4	13
WHITE . . . . .	11,029	42.2	2,688	63.3	1,111	57.3	571	62.0	1,006	70.5	5,332	40.8	3,009
BLACK . . . . .	4,595	63.6	2,009	67.7	830	64.2	497	67.8	682	71.8	1,754	60.1	832
AM. INDIAN . . .	184	54.1	66	58.8	27	54.8	17	74.0	22	52.0	96	56.7	22
OTHER . . . . .	71	47.9	12	55.5	5	37.2	2	42.0	5	79.2	49	51.0	10
AGE 17 & UNDER . .	48	58.8	12	81.9	10	89.9	2	42.0			24	67.2	12
WHITE . . . . .	23	26.0	4	51.2	4	51.2					10	27.6	9
BLACK . . . . .	15	111.0	4	148.5	2	255.0	2	42.0			9	107.8	2
AM. INDIAN . . .	10	56.3	4	46.0	4	46.0					5	73.4	1
OTHER . . . . .													
AGE 18 THRU 21 . .	2,082	46.2	382	72.9	209	70.9	93	73.9	80	77.2	1,082	50.8	618
WHITE . . . . .	1,461	34.7	184	67.3	105	63.2	40	86.1	39	59.0	754	40.3	523
BLACK . . . . .	558	75.5	181	80.3	98	80.6	48	67.0	35	97.5	286	78.1	91
AM. INDIAN . . .	50	51.6	15	51.1	6	46.0	5	44.2	4	67.5	32	53.3	3
OTHER . . . . .	13	64.1	2	96.6					2	96.0	10	57.0	1

71.04

TABLE B-5  
COURT COMMITMENTS TO BUREAU OF PRISONS INSTITUTIONS  
NUMBER OF PRIOR COMMITMENTS BY AGE, RACE AND AVERAGE SENTENCE  
FISCAL YEAR ENDED SEPTEMBER 30, 1977

140

AGE AND RACE	GRAND TOTAL		WITH KNOWN PRIOR COMMITMENTS							WITHOUT KNOWN PRIOR COMMITMENTS			
	NUMBER	AVG SENT.	TOTAL		WITH ONE		WITH TWO		WITH THREE OR MORE		NONE		NOT REPORTED
			NUMBER	AVG SENT.	NUMBER	AVG SENT.	NUMBER	AVG SENT.	NUMBER	AVG SENT.	NUMBER	AVG SENT.	
AGE 22 THRU 25 . . .	3,400	49.2	814	63.9	447	58.0	185	68.2	182	74.2	1,704	51.4	882
WHITE . . . . .	2,213	40.3	378	58.9	213	48.6	83	64.6	82	80.0	1,174	44.5	661
BLACK . . . . .	1,129	66.3	413	68.8	220	67.2	100	71.3	93	69.7	502	67.0	214
AM. INDIAN . . . .	44	57.6	18	61.3	11	61.0	2	60.0	5	62.4	21	55.3	5
OTHER . . . . .	14	53.1	5	50.4	3	36.0			2	72.0	7	64.2	2
AGE 26 THRU 29 . . .	3,176	50.5	1,020	68.7	457	62.2	247	66.4	316	79.9	1,387	44.4	769
WHITE . . . . .	2,055	43.2	527	66.6	238	59.6	118	59.6	171	81.1	987	39.7	541
BLACK . . . . .	1,087	64.8	488	71.3	218	65.1	125	73.5	145	78.5	378	57.3	221
AM. INDIAN . . . .	23	27.7	5	45.6	1	36.0	4	48.0			13	27.3	5
OTHER . . . . .	11	42.5									9	51.3	2
AGE 30 THRU 39 . . .	4,324	49.0	1,501	64.6	552	60.7	360	64.7	589	68.1	1,859	42.2	964
WHITE . . . . .	3,041	45.1	881	63.2	339	64.0	201	60.5	341	63.9	1,420	40.7	740
BLACK . . . . .	1,228	58.7	602	66.4	209	55.4	157	67.2	236	75.6	409	47.9	217
AM. INDIAN . . . .	40	50.8	16	74.1	2	60.0	2	282.0	12	41.8	18	40.1	6
OTHER . . . . .	15	34.4	2	39.0	2	39.0					12	35.5	1
AGE 40 & OVER . . .	2,849	46.6	1,046	59.9	298	50.7	200	56.0	548	66.3	1,175	39.8	628
WHITE . . . . .	2,236	44.4	714	62.2	212	50.0	129	57.5	373	70.8	987	38.3	535
BLACK . . . . .	578	53.6	321	55.0	83	51.8	65	54.4	173	56.8	170	42.3	87
AM. INDIAN . . . .	17	95.1	8	51.7	3	64.0	4	40.5	1	60.0	7	161.5	2
OTHER . . . . .	18	46.6	3	48.0			2	42.0	1	60.0	11	54.0	4

\* Modifications in processing and reporting procedures have understated the number of cases with a history of prior commitments. Prior history characteristics should be obtained from the Bureau of Prisons Research Branch.

71.03

UNIVERSE 18,160  
COMPLETENESS 87.9

TABLE B-6  
COURT COMMITMENTS TO BUREAU OF PRISONS INSTITUTIONS  
NUMBER OF PRIOR COMMITMENTS BY OFFENSE  
FISCAL YEAR ENDED SEPTEMBER 30, 1977 \*

141

OFFENSE	GRAND TOTAL		WITH KNOWN PRIOR COMMITMENTS								WITHOUT KNOWN PRIOR COMMITMENTS		
	NUMBER	AVG SENT.	TOTAL		WITH ONE		WITH TWO		WITH THREE OR MORE		NONE		NOT RE-PORTED
			NUMBER	AVG SENT.	NUMBER	AVG SENT.	NUMBER	AVG SENT.	NUMBER	AVG SENT.	NUMBER	AVG SENT.	
TOTAL . . . . .	15,965	48.5	4,786	65.2	1,980	60.3	1,086	64.7	1,720	71.1	7,278	45.6	3,901
ASSAULT . . . . .	63	57.6	24	70.5	6	122.0	7	72.0	11	41.4	23	59.1	16
BANKRUPTCY . . . . .	3	53.3									3	53.3	
BURGLARY . . . . .	51	53.7	29	56.2	8	74.2	6	51.0	15	48.8	16	55.5	6
COUNTERFEITING . . . . .	335	35.6	122	40.0	49	33.9	23	47.2	50	42.7	158	34.8	55
DRUG LAWS, TOTAL . . . . .	3,698	54.9	805	73.8	422	71.0	181	72.9	202	80.4	2,243	51.8	650
NON-NARCOTICS . . . . .	871	36.8	123	49.9	78	53.4	19	43.1	26	44.2	561	37.6	187
NARCOTICS . . . . .	2,313	66.8	577	84.3	285	83.6	140	77.9	152	91.5	1,387	62.1	349
CONTROLLED SUBSTANCES . . . . .	514	31.6	105	44.1	59	33.5	22	67.2	24	48.9	295	30.6	114
EMBEZZLEMENT . . . . .	271	27.1	24	39.0	11	43.6	7	45.4	6	23.1	188	26.8	59
ESCAPE, FLIGHT OR HARBORING A FUGITIVE . . . . .	134	26.8	48	29.0	13	26.0	10	24.3	25	32.4	60	26.6	26
EXTORTION . . . . .	104	57.5	26	86.0	6	44.5	9	109.3	11	89.7	66	44.7	12
FIREARMS . . . . .	951	39.1	506	35.9	171	36.5	142	33.7	193	37.0	306	42.8	139
FORGERY . . . . .	820	34.8	389	35.9	184	32.8	37	35.0	118	41.5	298	35.6	133
FRAUD . . . . .	631	29.2	132	37.3	55	38.7	33	31.4	44	39.8	332	28.7	167
IMMIGRATION . . . . .	2,808	7.1	207	21.0	101	20.6	44	22.5	62	20.4	1,161	7.6	1,440
INCOME TAX . . . . .	238	16.2	28	21.8	12	19.1	7	21.4	9	25.7	133	17.3	77
JUVENILE DELINQUENCY . . . . .	46	33.3	14	33.7	13	33.6	1	35.0			17	44.0	15
KIDNAPING . . . . .	62	360.7	32	401.6	12	412.5	6	275.0	14	446.5	17	294.8	13
LARCENY/THEFT, TOTAL . . . . .	2,524	36.3	1,147	39.9	437	39.5	245	37.4	465	41.7	911	34.6	466
MOTOR VEHICLE, INTERSTATE . . . . .	738	40.6	396	41.9	121	43.3	79	37.0	196	43.0	239	39.2	103
POSTAL . . . . .	1,058	30.5	467	33.7	195	33.7	100	31.8	172	34.9	364	29.6	227
THEFT, INTERSTATE . . . . .	239	35.2	87	44.9	36	39.2	21	48.2	30	49.4	121	31.0	31
OTHER . . . . .	489	42.7	197	48.6	85	47.6	45	45.8	67	51.9	187	41.0	105



71.03

TABLE B-6  
 COURT COMMITMENTS TO BUREAU OF PRISONS INSTITUTIONS  
 NUMBER OF PRIOR COMMITMENTS BY OFFENSE  
 FISCAL YEAR ENDED SEPTEMBER 30, 1977

142

OFFENSE	GRAND TOTAL		WITH KNOWN PRIOR COMMITMENTS						WITHOUT KNOWN PRIOR COMMITMENTS				
	NUMBER	AVG SENT.	TOTAL		WITH ONE		WITH TWO		WITH THREE OR MORE		NONE		NOT RE-PORTED
			NUMBER	AVG SENT.	NUMBER	AVG SENT.	NUMBER	AVG SENT.	NUMBER	AVG SENT.	NUMBER	AVG SENT.	
LIQUOR LAWS. . . . .	52	18.4	18	21.8	8	11.1	4	37.0	6	26.1	31	16.5	3
NATIONAL SECURITY LAWS . . . . .	4	138.2	2	273.0	2	273.0					1	3.0	1
ROBBERY. . . . .	1,361	139.9	625	146.3	212	126.8	129	156.7	284	156.1	510	124.3	226
SELECTIVE SERVICE ACTS . . . . .	4	15.0									2	12.0	2
SECURITIES, TRANSPORTING FALSE OR FORGED. . . . .	315	50.8	159	55.0	54	44.7	32	60.1	73	60.4	107	44.8	49
WHITE SLAVE TRAFFIC. . . . .	19	47.0	3	52.0	1	72.0	2	42.0			10	46.2	6
OTHER AND UNCLASSIFIABLE . . . . .	779	39.7	195	45.5	91	40.2	44	42.2	60	55.9	376	41.3	208
GOVERNMENT RESERVATION, HIGH SEAS, TERRITORIAL, AND DISTRICT OF COLUMBIA . . . . .	676	104.2	251	113.6	112	110.6	67	127.6	72	105.4	297	101.1	128
ASSAULT . . . . .	116	81.2	45	88.1	20	114.9	19	70.1	6	56.0	54	80.0	17
AUTO THEFT. . . . .	17	63.8	10	64.8	6	53.0	1	60.0	3	90.0	5	69.6	2
BURGLARY. . . . .	47	87.7	18	121.0	8	75.0	5	136.8	5	178.8	18	70.5	11
FORGERY . . . . .	26	59.6	10	60.6	4	78.0	3	56.0	3	42.0	8	61.5	8
HOMICIDE. . . . .	80	232.6	17	277.4	9	256.0	4	282.0	4	321.0	54	204.3	9
LARCENY/THEFT . . . . .	131	45.0	49	55.3	20	60.0	12	65.5	17	42.5	53	37.1	29
ROBBERY . . . . .	105	140.5	39	166.3	22	127.6	10	264.0	7	148.2	54	127.6	12
RAPE. . . . .	24	400.0	12	397.0	4	435.0	2	540.0	6	324.0	8	270.0	4
SEX OFFENSES, EXCEPT RAPE . . . . .	15	94.2	3	80.0	1	72.0			2	84.0	7	101.1	5
OTHER AND UNCLASSIFIABLE. . . . .	115	34.6	48	46.1	18	40.8	11	61.2	19	42.4	36	23.7	31
MILITARY COURT-MARTIAL CASES . . . . .	16	109.3									12	118.0	4

\*Modifications in processing and reporting procedures have understated the number of cases with a history of prior commitments. Prior history characteristics should be obtained from the Bureau of Prisons Research Branch.

71.32

UNIVERSE 18,160  
COMPLETENESS 88.1

TABLE B-7  
COURT COMMITMENTS TO BUREAU OF PRISONS INSTITUTIONS  
NUMBER OF PRIOR COMMITMENTS BY INSTITUTION  
FISCAL YEAR ENDED SEPTEMBER 30, 1977 \*

143

I N S T I T U T I O N	GRAND TOTAL		WITH KNOWN PRIOR COMMITMENTS							WITHOUT KNOWN PRIOR COMMITMENTS			
	NUMBER	AVG SENT.	T O T A L		WITH ONE		WITH TWO		WITH THREE OR MORE		NONE		NOT RE-PORTED
			NUMBER	AVG SENT.	NUMBER	AVG SENT.	NUMBER	AVG SENT.	NUMBER	AVG SENT.	NUMBER	AVG SENT.	
ALL INSTITUTIONS . . . . .	16,005	48.5	4,804	65.1	1,989	60.3	1,091	64.7	1,724	70.9	7,293	45.6	3,908
PERCENT . . . . .	100.0		30.0		12.4		6.8		10.7		45.5		24.4
JUVENILES & YOUTHS - PERCENT . .	100.0		26.6		14.8		6.3		5.4		59.1		14.2
ENGLEWOOD, CO. . . . .	259	55.9	72	67.0	44	76.1	13	48.0	15	57.0	162	52.1	25
MIAMI, FL. . . . .	94	41.8	15	32.1	10	29.6	2	39.0	3	36.0	49	47.3	30
MORGANTOWN, WV . . . . .	180	52.2	38	48.9	18	52.3	13	50.3	7	37.7	132	53.6	10
PLEASANTON, CA . . . . .	89	59.7	11	94.8	7	109.5	2	66.0	2	72.0	49	57.2	29
TALLAHASSEE, FL. . . . .	412	63.0	139	59.6	74	57.1	36	65.1	29	59.3	220	69.7	53
YOUNG ADULTS - PERCENT . . . . .	100.0		35.6		16.9		7.9		10.8		47.1		17.2
ASHLAND, KY. . . . .	321	92.4	109	80.5	55	78.0	34	78.5	20	90.6	106	114.5	106
EL RENO, OK. . . . .	480	67.0	193	61.6	85	67.6	39	46.6	69	62.6	225	73.4	62
LOMPOC, CA . . . . .	595	58.6	259	67.5	103	64.3	50	75.7	106	66.8	238	54.3	98
MEMPHIS, TN. . . . .	24	47.1	3	24.0	1	24.0	2	24.0			13	60.9	8
MILAN, MI. . . . .	304	57.9	122	57.8	64	63.5	31	64.2	27	36.8	151	60.5	31
OXFORD, WI . . . . .	283	82.2	99	71.8	43	67.4	28	85.7	28	64.7	174	86.9	10
PETERSBURG, VA . . . . .	358	74.2	108	67.2	69	71.8	16	53.2	23	63.1	180	85.1	70
SEGOVILLE, TX . . . . .	203	30.8	23	25.1	14	24.5	4	18.0	5	32.6	123	33.6	57
SHORT TERM ADULTS - PERCENT . .	100.0		13.1		6.7		2.8		3.6		47.0		39.8
ALLENWOOD, PA. . . . .	473	14.0	54	12.3	36	11.6	8	9.0	10	17.5	257	14.9	162
CHICAGO MCC, IL. . . . .	147	8.6	15	19.4	6	7.0	6	18.5	3	46.0	25	9.5	107
EGLIN, FL. . . . .	550	19.5	107	17.9	53	15.9	25	19.2	29	20.4	394	20.3	49
EL PASO DET. CENTER, TX. . . . .	605	4.1	4	6.0	3	6.0			1	6.0	10	6.5	591
FLORENCE DET. CENTER, AZ . . . . .	468	3.8	8	29.7	3	44.0	3	30.0	2	8.0	360	3.6	100
LEAVENWORTH CAMP, KS . . . . .	201	21.2	31	22.7	14	25.0	6	21.1	11	20.7	160	21.2	10
LEWISBURG CAMP, PA . . . . .	8	15.0	3	7.3	1	6.0	1	12.0	1	4.0	5	19.6	
LOMPOC CAMP, CA . . . . .	175	16.0	37	17.6	14	25.5	6	17.0	17	11.3	93	16.9	45
MARION CAMP, IL. . . . .	101	23.4	15	25.4	9	24.4	3	22.0	3	32.0	63	27.5	23
MCNEIL ISLAND CAMP, WA . . . . .	69	13.9	12	23.5	4	21.0	1	36.0	7	23.1	38	12.5	19
MONTGOMERY, AL . . . . .	370	20.1	88	17.9	51	16.3	21	20.1	16	20.1	264	19.3	18
NEW YORK MCC, NY . . . . .	138	23.5	2	42.0	2	42.0					9	33.6	127
SAFFORD, AZ. . . . .	558	8.2	34	14.3	20	10.9	9	18.0	5	21.6	419	7.9	105
SAN DIEGO MCC, CA. . . . .	787	6.0	24	22.0	19	24.8	2	7.0	3	14.0	62	6.4	701
SPRINGFIELD CAMP, MO . . . . .	401	28.2	215	27.2	101	26.7	45	26.6	69	28.3	180	36.0	6
TERRE HAUTE CAMP, IN . . . . .	163	22.9	36	19.4	14	18.4	11	18.3	11	21.8	115	25.1	12

\* Modifications in processing and reporting procedures have understated the number of cases with a history of prior commitments. Prior history characteristics should be obtained from the Bureau of Prisons Research Branch.



71.08

UNIVERSE 18,160  
COMPLETENESS 87.5

TABLE B-8  
PRISONERS RECEIVED FROM THE COURTS INTO BUREAU OF PRISONS INSTITUTIONS  
BY INSTITUTION AND JUDICIAL CIRCUIT OF COMMITMENT  
FISCAL YEAR ENDED SEPTEMBER 30, 1977

145

INSTITUTION	JUDICIAL CIRCUIT OF COMMITMENT													
	TOTAL	1ST CIR- CUIT	2ND CIR- CUIT	3RD CIR- CUIT	4TH CIR- CUIT	5TH CIR- CUIT	6TH CIR- CUIT	7TH CIR- CUIT	8TH CIR- CUIT	9TH CIR- CUIT	10TH CIR- CUIT	DISTRICT OF COLUMBIA		MILI- TARY
												VIOLATORS OF FEDERAL LAWS	VIOLATORS OF D.C. LAWS	
ALL INSTITUTIONS . . . . .	15,891	227	1,109	694	1,107	4,420	1,615	848	731	3,803	675	297	347	18
PERCENT . . . . .	100.0	1.4	6.9	4.3	6.9	27.8	10.1	5.3	4.6	23.9	4.2	1.8	2.1	.1
JUVENILES & YOUTHS - PERCENT . . . . .	100.0	1.4	4.4	3.1	10.9	33.5	6.9	1.9	4.8	18.9	6.4	2.8	4.3	.1
ENGLEWOOD, CO. . . . .	259				1	36	2	3	42	117	56		1	1
MIAMI, FL. . . . .	94	8	3	2	2	69	1	2		1			6	
MORGANTOWN, WV . . . . .	177	2	37	30	46	12	32	6		1		3	8	
PLEASANTON, CA . . . . .	89		2			3	2		6	73	3			
TALLAHASSEE, FL. . . . .	408	5	4		63	225	34	9	2	3	7	26	30	
YOUNG ADULTS - PERCENT . . . . .	100.0	1.0	4.1	4.2	8.1	20.7	12.8	8.0	5.9	22.4	5.5	2.3	4.2	.4
ASHLAND, KY. . . . .	317	10	23	36	73	51	55	6	4	1	4	20	30	4
EL RENO, OK. . . . .	471	1		3	2	240	25	10	62	16	97	1	4	1
LOMPOC, CA . . . . .	593		4	1	3	17	5	2	9	536	13		1	2
MEMPHIS, TN. . . . .	23		3	4		6	8	1	1					
MILAN, MI. . . . .	303		18	14	2	14	156	61	9	3	5	4	16	1
OXFORD, WI . . . . .	279		5	3	3	10	58	124	54	7	3	5	5	2
PETERSBURG, VA . . . . .	355	16	53	47	122	8	17	1		5	5	29	51	1
SEAGOVILLE, TX . . . . .	199				1	171	2		11	1	13			
SHORT TERM ADULTS - PERCENT . . . . .	100.0	.7	8.2	4.1	4.7	30.7	7.2	4.8	2.2	34.5	1.9	.5	.0	.0
ALLENWOOD, PA. . . . .	473	18	179	112	106	22	15	2		2		17		
CHICAGO MCC, IL. . . . .	144		2			2	5	134		1				
EGLIN, FL. . . . .	550	17	68	40	40	343	20	2	2	8	1	8	1	
EL PASO DET. CENTER, TX. . . . .	605					603				2				
FLORENCE DET. CENTER, AZ . . . . .	468					2		1		465				
LEAVENWORTH CAMP, KS . . . . .	200		16	4		101	27	4	23		25			
LEWISBURG CAMP, PA . . . . .	8		4	3	1									
LOMPOC CAMP, CA . . . . .	175	1	1	1		3	3	2	2	158	3	1		
MARTON CAMP, IL. . . . .	99					1	61	36			1			
MCNEIL ISLAND CAMP, WA . . . . .	69		1							67	1			
MONTGOMERY, AL . . . . .	370		45	24	64	187	46	3				1		
NEW YORK MCC, NY . . . . .	137		104	28	1	1	1			1		1		
SAFFORD, AZ. . . . .	555		1			219	1	4		302	27	1		
SAN DIEGO MCC, CA . . . . .	787					1				786				
SPRINGFIELD CAMP, MO . . . . .	396	1	5	2	28	107	96	27	85	1	42		2	
TERRE HAUTE CAMP, IN . . . . .	163	2	2	1	6	4	103	38	5	2				

TABLE B-8  
PRISONERS RECEIVED FROM THE COURTS INTO BUREAU OF PRISONS INSTITUTIONS  
BY INSTITUTION AND JUDICIAL CIRCUIT OF COMMITMENT  
FISCAL YEAR ENDED SEPTEMBER 30, 1977

INSTITUTION	JUDICIAL CIRCUIT OF COMMITMENT													
	TOTAL	1ST CIR- CUIT	2ND CIR- CUIT	3RD CIR- CUIT	4TH CIR- CUIT	5TH CIR- CUIT	6TH CIR- CUIT	7TH CIR- CUIT	8TH CIR- CUIT	9TH CIR- CUIT	10TH CIR- CUIT	DISTRICT OF COLUMBIA		MILI- TARY
												VIOLATORS OF FEDERAL LAWS	VIOLATORS OF D.C. LAWS	
INTERMEDIATE TERM ADULTS - PERCENT. . . . .	100.0	2.6	8.0	5.3	5.3	32.8	9.4	4.1	5.5	16.1	5.4	2.9	2.0	.0
BUTNER, NC . . . . .	59		1	4	28	9	7			2		4	4	
DANBURY, CT. . . . .	571	82	173	109	66	17	15	4		3	2	63	37	
FT. WORTH, TX. . . . .	140	1	2	5	3	61	1	2	20	13	31	1		
LA TUNA, TX. . . . .	694		1	1	2	582		4		34	68	1		1
LEXINGTON, KY. . . . .	471	3	46	36	61	68	149	46	6	2		28	26	
SANDSTONE, MN. . . . .	427	3	52	27	6	17	129	65	110	8	5	2	3	
TERMINAL ISLAND, CA. . . . .	567	1	2	2	4	9	7	9	10	496	27			
TEXARKANA, TX. . . . .	544	1	1	2	14	378	20	13	48	4	56	5	2	
LONG TERM ADULTS - PERCENT. . . . .	100.0	2.0	8.7	4.8	11.1	20.4	12.9	6.5	5.0	19.6	4.1	2.0	2.4	.0
ATLANTA, GA. . . . .	483	7	65	27	86	187	58	3	5	10	5	17	13	
LEAVENWORTH, KS. . . . .	360		5	3	2	108	32	41	55	52	60		2	
LEWISBURG, PA. . . . .	341	30	80	50	112	5	8	1	3	8	1	21	22	
MARION, IL . . . . .	72	1		1		2	2	6	4		1		5	
MCNEIL ISLAND, WA. . . . .	364		1	1	1	27	4	2	1	320	6	1		
TERRE HAUTE, IN. . . . .	467	3	27	16	26	88	159	81	35	11	11	2	7	1
FEMALE OFFENDERS - PERCENT. . . . .	100.0	.7	4.5	2.8	8.3	24.6	16.8	4.6	5.8	20.0	4.5	2.2	4.4	.2
ALDERSON, WV . . . . .	416	5	30	13	44	98	108	21	25	5	15	14	38	
CHICAGO MCC, IL. . . . .	19						8	10	1					
FT. WORTH, TX. . . . .	178				1	114	1	2	22	8	30			
LEXINGTON, KY. . . . .	286	3	9	10	52	60	80	21	16	5	1	12	15	2
NEW YORK MCC, NY . . . . .	25		13	11	1									
PLEASANTON, CA . . . . .	119		1			6	1	1	2	101	6			1
SAN DIEGO MCC, CA. . . . .	32									32				
TERMINAL ISLAND, CA. . . . .	108	1	1		1	13	1		3	86	2			
INTENSIVE MEDICAL TREATMENT CENTER - PERCENT . . . . .	100.0	1.3	2.2	4.9	9.1	23.7	13.2	10.5	12.4	5.5	9.1	2.4	4.9	.2
SPRINGFIELD, MO. . . . .	362	5	8	18	33	86	48	38	45	20	33	9	18	1
COMMUNITY TREATMENT CENTERS - PERCENT. . . . .	100.0	.0	15.7	4.2	.0	25.7	2.8	.0	4.2	34.2	12.8	.0	.0	.0
ATLANTA, GA. . . . .	2					2								
DALLAS, TX . . . . .	1					1								
DETROIT, MI. . . . .	2						2							
HOUSTON, TX. . . . .	4					4								
KANSAS CITY, MO. . . . .	11								2		9			
LONG BEACH, CA . . . . .	20								1	19				
LOS ANGELES, CA. . . . .	3									3				
MIAMI, FL. . . . .	12		1			11								
NEW YORK, NY . . . . .	13		10	3										
PHOENIX, AZ. . . . .	2									2				

71.05

TABLE B-9  
 FEDERAL PRISONERS RECEIVED FROM THE COURTS INTO BUREAU OF PRISONS INSTITUTIONS  
 BY JUDICIAL CIRCUIT AND SELECTED OFFENSES  
 FISCAL YEAR ENDED SEPTEMBER 30, 1977

UNIVERSE 18,160  
 COMPLETENESS 87.3

147

JUDICIAL CIRCUIT	ALL OFFENSES		D R U G L A W S						FORGERY		IMMIGRATION		TRANSPORTATION ETC. OF STOLEN MOTOR VEHICLE	
			NON-NARCOTICS		NARCOTICS		CONTROLLED SUBSTANCE							
	NUMBER	PER- CENT	NUMBER	PER- CENT	NUMBER	PER- CENT	NUMBER	PER- CENT	NUMBER	PER- CENT	NUMBER	PER- CENT	NUMBER	PER- CENT
ALL INSTITUTIONS . . . . .	15,854	100.0	865	100.0	2,297	100.0	512	100.0	815	100.0	2,851	100.0	725	100.0
MILITARY . . . . .	18	.1	1	.1		.0		.0		.0		.0	1	.1
DISTRICT OF COLUMBIA . . . . .	644	4.0	10	1.1	61	2.6	28	5.4	20	2.4		.0	11	1.5
VIOLATORS OF FEDERAL LAWS . . . . .	297	1.8	10	1.1	61	2.6	28	5.4	20	2.4		.0	11	1.5
D.C. LOCAL OFFENDERS . . . . .	347	2.1		.0		.0		.0		.0		.0		.0
CIRCUIT TOTALS . . . . .	15,192	95.8	864	98.7	2,236	97.3	484	94.5	795	97.5	2,851	100.0	713	98.3
FIRST CIRCUIT . . . . .	227	1.4	10	1.1	75	3.2	6	1.1	10	1.2	4	.1	4	.5
SECOND CIRCUIT . . . . .	1,107	6.9	25	2.8	258	11.2	32	6.2	65	7.9	8	.2	11	1.5
THIRD CIRCUIT . . . . .	691	4.3	25	2.8	124	5.4	19	3.7	55	6.7	3	.1	15	2.0
FOURTH CIRCUIT . . . . .	1,102	6.9	26	3.0	109	4.7	43	8.4	73	8.9	32	1.1	40	5.5
FIFTH CIRCUIT . . . . .	4,409	27.8	374	43.2	574	24.9	88	17.1	236	28.9	1,333	46.7	294	40.5
SIXTH CIRCUIT . . . . .	1,614	10.1	35	4.0	178	7.7	62	12.1	159	19.5	10	.3	106	14.6
SEVENTH CIRCUIT . . . . .	844	5.3	20	2.3	211	9.1	12	2.3	45	5.5	9	.3	31	4.2
EIGHTH CIRCUIT . . . . .	727	4.5	19	2.2	129	5.6	19	3.7	38	4.6	3	.1	50	6.9
NINTH CIRCUIT . . . . .	3,796	23.9	274	31.6	475	20.6	170	33.2	70	8.5	1,425	49.9	72	9.9
TENTH CIRCUIT . . . . .	675	4.2	46	5.3	103	4.4	33	6.4	44	5.4	24	.8	90	12.4

71.05

TABLE B-9  
 FEDERAL PRISONERS RECEIVED FROM THE COURTS INTO BUREAU OF PRISONS INSTITUTIONS  
 BY JUDICIAL CIRCUIT AND SELECTED OFFENSES  
 FISCAL YEAR ENDED SEPTEMBER 30, 1977

148

JUDICIAL CIRCUIT	OTHER LARCENY		FJDA		SELECTIVE SERV VIOLATORS		ROBBERY		SECURITIES INTERSTATE		GOVERNMENT RESERVATIONS		ALL OTHER OFFENSES	
	NUMBER	PER-CENT	NUMBER	PER-CENT	NUMBER	PER-CENT	NUMBER	PER-CENT	NUMBER	PER-CENT	NUMBER	PER-CENT	NUMBER	PER-CENT
ALL INSTITUTIONS. . . . .	1,774	100.0	46	100.0	4	100.0	1,350	100.0	314	100.0	669	100.0	3,632	100.0
MILITARY . . . . .		.0		.0		.0		.0		.0	1	.1	15	.4
DISTRICT OF COLUMBIA . . . . .	58	3.2		.0		.0	14	1.0	2	.6	349	52.1	91	2.5
VIOLATORS OF FEDERAL LAWS.	58	3.2		.0		.0	14	1.0	2	.6	2	.3	91	2.5
D.C. LOCAL OFFENDERS . . . . .		.0		.0		.0		.0		.0	347	51.8		.0
CIRCUIT TOTALS . . . . .	1,716	96.7	46	100.0	4	100.0	1,336	98.9	312	99.3	319	47.6	3,526	97.0
FIRST CIRCUIT. . . . .	21	1.1	1	2.1		.0	22	1.6	3	.9	2	.3	69	1.9
SECOND CIRCUIT . . . . .	206	11.6	2	4.3		.0	146	10.8	18	5.7	5	.7	331	9.1
THIRD CIRCUIT. . . . .	84	4.7		.0	2	50.0	108	8.0	12	3.8	7	1.0	237	6.5
FOURTH CIRCUIT . . . . .	173	9.7	2	4.3		.0	157	11.6	22	7.0	48	7.1	377	10.3
FIFTH CIRCUIT. . . . .	396	22.3	10	21.7		.0	147	10.8	86	27.3	52	7.7	819	22.5
SIXTH CIRCUIT. . . . .	330	18.6	6	13.0		.0	185	13.7	38	12.1	18	2.6	487	13.4
SEVENTH CIRCUIT. . . . .	128	7.2	1	2.1	1	25.0	86	6.3	21	6.6	11	1.6	268	7.3
EIGHTH CIRCUIT . . . . .	113	6.3	5	10.8		.0	54	4.0	26	8.2	53	7.9	218	6.0
NINTH CIRCUIT. . . . .	201	11.3	18	39.1	1	25.0	389	28.8	27	8.6	99	14.8	575	15.8
TENTH CIRCUIT. . . . .	64	3.6	1	2.1		.0	42	3.1	59	18.7	24	3.5	145	3.9

71.06

UNIVERSE 18,160  
COMPLETENESS 86.3

TABLE B-10  
FEDERAL PRISONERS RECEIVED FROM THE COURTS INTO BUREAU OF PRISONS INSTITUTIONS  
AVERAGE SENTENCE BY OFFENSE AND JUDICIAL CIRCUIT AND DISTRICT  
FISCAL YEAR ENDED SEPTEMBER 30, 1977

149

JUDICIAL DISTRICT	ALL OFFENSES		DRUG LAWS						FORGERY		IMMIGRATION		TRANSPORTATION ETC. OF STOLEN MOTOR VEHICLE	
	NUMBER	AVG SENT.	NON-NARCOTICS		NARCOTICS		CONTROLLED SUBSTANCE		NUMBER	AVG SENT.	NUMBER	AVG SENT.	NUMBER	AVG SENT.
			NUMBER	AVG SENT.	NUMBER	AVG SENT.	NUMBER	AVG SENT.						
TOTAL . . . . .	15,663	49.0	855	37.2	2,285	67.3	507	31.9	793	35.8	2,832	7.3	719	40.6
MILITARY, TOTAL . . . . .	17	105.4	1	12.0										
ARMY . . . . .	8	130.1	1	12.0										
NAVY . . . . .	9	83.4												
DISTRICT OF COLUMBIA . . . . .	642	106.8	10	60.0	61	76.0	28	61.4	20	48.2			11	42.0
CIRCUIT TOTALS . . . . .	15,004	46.5	844	37.0	2,224	67.0	479	30.2	773	35.5	2,832	7.3	708	40.5
1ST CIRCUIT . . . . .	226	52.1	10	39.1	75	60.8	6	41.0	10	46.2	4	19.5	4	19.5
MAINE . . . . .	15	62.8	2	72.0					2	48.0	1	24.0		
MASSACHUSETTS . . . . .	107	38.6	1	12.0	34	42.0	4	31.5					2	15.0
NEW HAMPSHIRE . . . . .	3	10.0												
RHODE ISLAND . . . . .	22	37.2			6	66.0			4	31.5			1	36.0
PUERTO RICO . . . . .	79	74.1	7	33.5	35	78.1	2	60.0	4	60.0	3	18.0	1	12.0
2ND CIRCUIT . . . . .	1,094	48.7	24	38.9	258	58.6	32	33.9	64	32.9	8	28.2	11	53.1
CONNECTICUT . . . . .	53	51.7			6	72.0	1	12.0	3	34.0			2	30.0
NEW YORK . . . . .	24	47.2	1	6.0					1	72.0				
N. . . . .	391	56.5	11	25.9	78	58.2	22	40.7	26	35.1	7	30.1	3	86.0
E. . . . .	533	47.1	10	61.9	162	60.1	6	24.3	30	29.5			3	49.0
S. . . . .	74	49.8	1	12.0	10	33.0	1	12.0	4	34.5	1	15.0	2	36.0
W. . . . .	19	40.1	1	12.0	2	42.0	2	9.0					1	48.0
VERMONT . . . . .														
3RD CIRCUIT . . . . .	686	58.1	25	52.8	124	67.7	18	34.4	55	34.6	3	18.0	14	46.4
DELAWARE . . . . .	37	58.7	4	27.0	3	45.3	1	72.0	8	40.2			2	42.0
NEW JERSEY . . . . .	264	51.9	4	28.5	27	88.7	5	50.4	19	31.5	1	6.0	7	46.7
PENNSYLVANIA . . . . .	223	52.8	9	41.3	77	49.6	9	24.6	11	27.0			2	48.0
E. . . . .	28	43.2	2	21.0										
M. . . . .	126	84.9	6	114.0	16	123.5	1	24.0	17	40.2			3	47.6
W. . . . .	8	42.2			1	72.0	2	25.0			2	24.0		
VIRGIN ISLANDS . . . . .														
4TH CIRCUIT . . . . .	1,087	65.7	25	44.4	108	83.5	43	49.1	71	40.5	31	13.8	40	42.6
MARYLAND . . . . .	258	73.7	5	50.4	43	82.6	19	57.1	6	68.0	1	24.0	6	35.6
NORTH CAROLINA . . . . .	102	91.7	5	43.8	6	78.0	1	60.0	9	36.0	1	60.0	4	36.0
E. . . . .	137	40.6	4	43.0	6	70.0			10	23.6	20	13.1	2	78.0
M. . . . .	85	52.4	1	72.0	5	37.2	1	35.0	13	32.9	3	12.6	2	54.0
W. . . . .	136	84.5	3	34.0	6	87.0	2	21.0	14	45.8			10	39.0
SOUTH CAROLINA . . . . .	231	56.0	5	49.0	24	96.0	15	37.8	13	40.0			6	32.6
VIRGINIA . . . . .	50	66.7			2	78.0	3	72.0	3	34.0	5	6.0		



TABLE B-10  
 FEDERAL PRISONERS RECEIVED FROM THE COURTS INTO BUREAU OF PRISONS INSTITUTIONS  
 AVERAGE SENTENCE BY OFFENSE AND JUDICIAL CIRCUIT AND DISTRICT  
 FISCAL YEAR ENDED SEPTEMBER 30, 1977

JUDICIAL DISTRICT	ALL OFFENSES		DRUG LAWS						FORGERY		IMMIGRATION		TRANSPORTATION ETC. OF STOLEN MOTOR VEHICLE		
	NUMBER	AVG SENT.	NON-NARCOTICS		NARCOTICS		CONTROLLED SUBSTANCE		NUMBER	AVG SENT.	NUMBER	AVG SENT.	NUMBER	AVG SENT.	
			NUMBER	AVG SENT.	NUMBER	AVG SENT.	NUMBER	AVG SENT.							
WEST VIRGINIA	N. . . . .	22	52.4							2	72.0	1	15.0	7	45.4
	S. . . . .	66	57.7	2	24.0	16	48.1	2	54.0	1	72.0			3	60.0
5TH CIRCUIT. . . . .		4,358	38.0	370	41.4	572	76.1	87	40.5	229	35.2	1,328	6.9	291	37.7
ALABAMA	N. . . . .	244	47.8			9	134.6	3	200.0	38	32.2	2	9.0	68	30.6
	M. . . . .	98	50.8	1	18.0	10	50.4			11	49.6	2	12.0	17	43.2
	S. . . . .	79	51.0	4	40.5	23	89.4	1	72.0	12	35.2			14	39.6
FLORIDA	N. . . . .	60	51.8	5	93.6	6	72.0	2	12.0	10	25.5			11	44.6
	M. . . . .	233	52.6	9	49.0	22	54.4	6	26.5	30	37.4	4	11.0	19	34.1
	S. . . . .	340	35.0	35	27.0	145	35.2	4	39.0	11	22.3	6	20.0	8	19.8
GEORGIA	N. . . . .	252	51.0	3	36.0	22	53.4	1	84.0	30	31.7	3	32.6	45	48.1
	M. . . . .	104	47.4	3	46.0	4	78.0	1	72.0	13	32.4	4	46.5	29	28.5
	S. . . . .	74	37.3	6	18.0	13	24.9			8	19.5	1	12.0	7	32.5
LOUISIANA	E. . . . .	183	45.8	6	40.0	27	84.8	8	27.0	7	27.1	6	14.0	4	43.5
	W. . . . .	72	57.3			3	84.0			5	63.0			12	26.1
	M. . . . .	34	36.1			2	15.0			3	26.0				
MISSISSIPPI	N. . . . .	38	34.4	1	48.0	2	36.0			2	4.5	1	13.0	7	41.1
	S. . . . .	45	57.8			1	36.0	1	2.0	4	27.7	1	6.0	5	28.8
TEXAS	N. . . . .	272	52.8	9	42.0	19	114.3	10	36.3	27	35.4	6	15.0	14	48.8
	E. . . . .	39	46.4							3	38.0			8	37.5
	S. . . . .	536	48.7	197	39.5	130	77.3	7	30.4	4	69.0	81	9.6	6	41.0
CANAL ZONE. . . . .	W. . . . .	1,652	22.6	91	49.2	133	122.7	43	36.5	11	60.5	1,211	6.4	17	54.3
		3	16.0			1	12.0								
6TH CIRCUIT. . . . .		1,597	56.0	34	29.6	178	62.4	62	29.3	156	32.8	10	18.4	105	44.3
KENTUCKY	E. . . . .	168	64.5	2	12.0	3	96.0			5	31.8	2	21.0	20	45.5
	W. . . . .	166	67.1	2	36.0	5	85.2	5	33.6	24	31.2			20	52.8
MICHIGAN	E. . . . .	559	44.1	20	29.2	125	54.0	50	27.1	55	32.0	4	8.5	6	40.0
	W. . . . .	68	70.4			5	66.0	1	10.0	8	66.0	1	24.0		
OHIO	N. . . . .	244	55.5	6	26.1	25	71.0	2	24.0	21	25.2			14	35.4
	S. . . . .	124	57.8	2	22.5	5	86.4			19	34.7			5	52.8
TENNESSEE	E. . . . .	100	70.5			2	36.0			12	38.5	3	28.0	18	49.0
	M. . . . .	105	53.7	2	63.0	1	30.0	3	60.0	8	22.8			14	33.9
	W. . . . .	63	74.7			7	142.2	1	60.0	4	23.0			8	41.0
7TH CIRCUIT. . . . .		809	53.6	20	48.1	207	59.2	11	38.4	44	40.1	9	18.6	31	36.2
ILLINOIS	N. . . . .	393	40.4	6	45.0	142	54.5	3	54.0	15	27.4	5	7.0	8	25.5
	E. . . . .	57	67.4			5	49.2			3	44.0			3	52.0
	S. . . . .	42	85.3			4	57.0			7	47.1	3	40.3		
INDIANA	N. . . . .	154	63.9	6	66.0	33	83.0	6	38.0	12	51.0			12	47.0
	S. . . . .	98	60.4	2	84.0	12	60.5	1	24.0	5	39.6	1	12.0	6	30.0
WISCONSIN	E. . . . .	50	61.4	6	21.5	10	49.8	1	9.0	2	42.0				
	W. . . . .	15	76.6			1	72.0							2	10.5

TABLE B-10  
 FEDERAL PRISONERS RECEIVED FROM THE COURTS INTO BUREAU OF PRISONS INSTITUTIONS  
 AVERAGE SENTENCE BY OFFENSE AND JUDICIAL CIRCUIT AND DISTRICT  
 FISCAL YEAR ENDED SEPTEMBER 30, 1977

JUDICIAL DISTRICT	ALL OFFENSES		D R U G L A W S						FORGERY		IMMIGRATION		TRANSPORTATION ETC. OF STOLEN MOTOR VEHICLE	
	NUMBER	AVG SENT.	NON-NARCOTICS		NARCOTICS		CONTROLLED SUBSTANCE		NUMBER	AVG SENT.	NUMBER	AVG SENT.	NUMBER	AVG SENT.
			NUMBER	AVG SENT.	NUMBER	AVG SENT.	NUMBER	AVG SENT.						
8TH CIRCUIT. . . . .	717	64.2	19	44.5	128	70.7	19	27.1	38	28.6	3	44.0	50	42.4
ARKANSAS . . . . .	80	32.1			4	34.7	3	10.0	5	20.4			7	29.7
IOWA . . . . .	34	100.7	2	54.0	3	30.0			6	15.0	1	24.0	2	6.0
MINNESOTA . . . . .	30	103.3			2	66.0			3	56.0			1	120.0
MISSOURI . . . . .	141	53.4	6	40.0	47	62.4	12	31.5	6	26.0			8	39.0
NEBRASKA . . . . .	179	75.1	2	66.0	41	94.8	3	28.0	5	36.0			11	48.0
NORTH DAKOTA . . . . .	113	75.4	4	60.0	19	65.2	1	24.0	7	28.8			13	40.1
SOUTH DAKOTA . . . . .	34	41.8	3	16.0	10	57.6			1	60.0	2	54.0	1	18.0
WYOMING . . . . .	26	117.2	2	39.0					4	30.0			1	120.0
SOUTH DAKOTA . . . . .	53	42.8			2	27.0			1	12.0			5	42.0
9TH CIRCUIT. . . . .	3,773	36.0	271	28.1	472	58.1	169	19.5	69	34.4	1,413	6.7	72	37.2
ALASKA . . . . .	31	49.2	2	54.0	15	27.2	1	12.0	2	54.0	1	24.0		
ARIZONA . . . . .	1,124	20.4	127	30.3	102	62.0	89	18.9	3	26.0	617	4.8	9	46.0
CALIFORNIA . . . . .	294	65.2	5	27.2	39	69.1	12	26.7	11	21.7	13	14.7	7	42.0
HAWAII . . . . .	132	74.3	4	30.7	22	76.0	8	12.5	10	38.2	8	21.0	5	45.6
IDAHO . . . . .	604	59.3	16	59.9	110	53.6	7	19.4	19	37.6	29	18.8	36	28.9
MONTANA . . . . .	1,152	17.2	104	17.9	104	57.6	40	16.7	6	37.0	715	7.0	2	48.0
NEVADA . . . . .	47	48.1	2	18.0	9	24.6	1	9.0						
OREGON . . . . .	32	63.8			4	99.0	1	96.0	1	72.0	5	24.4		
WASHINGTON . . . . .	30	72.6			3	72.0								
WYOMING . . . . .	55	84.8	4	31.5	7	64.7			2	48.0	5	16.8		
WASHINGTON . . . . .	83	57.3	2	108.0	12	61.0	2	36.0	2	14.0	13	19.3	10	45.6
WYOMING . . . . .	44	53.7			9	42.6			5	50.4	4	12.0	2	72.0
WYOMING . . . . .	134	59.3	5	39.0	31	57.1	8	25.1	8	23.0	3	12.0	1	6.0
WYOMING . . . . .	11	45.8			5	50.4								
10TH CIRCUIT. . . . .	657	63.3	46	37.2	102	85.0	32	25.8	37	46.0	23	39.1	90	46.2
COLORADO . . . . .	97	66.7	8	36.7	14	51.1	5	18.0	5	39.2	1	12.0	14	52.7
KANSAS . . . . .	176	56.0	7	45.4	31	63.4	4	36.0	9	63.7	1	24.0	21	48.5
NEW MEXICO . . . . .	106	77.8	11	26.1	5	57.6	8	18.3	2	54.0	14	27.0	20	50.7
OKLAHOMA . . . . .	60	56.3	5	49.2	9	60.0	2	60.0	7	41.4	1	360.0	7	25.7
UTAH . . . . .	23	46.9							5	43.2	1	48.0	3	36.0
WYOMING . . . . .	141	68.1	15	37.8	36	131.1	12	21.2	8	35.2	1	18.0	16	39.7
WYOMING . . . . .	13	46.0							1	36.0	2	21.0	2	60.0
WYOMING . . . . .	41	57.2			7	63.4	1	72.0			2	9.0	7	49.7

TABLE B-10  
FEDERAL PRISONERS RECEIVED FROM THE COURTS INTO BUREAU OF PRISONS INSTITUTIONS  
AVERAGE SENTENCE BY OFFENSE AND JUDICIAL CIRCUIT AND DISTRICT  
FISCAL YEAR ENDED SEPTEMBER 30, 1977

JUDICIAL DISTRICT	OTHER LARCENY		FJDA		SELECTIVE SERVICE VIOLATORS		ROBBERY		SECURITIES INTERSTATE		GOVERNMENT RESERVATIONS		ALL OTHER OFFENSES	
	NUMBER	AVG SENT.	NUMBER	AVG SENT.	NUMBER	AVG SENT.	NUMBER	AVG SENT.	NUMBER	AVG SENT.	NUMBER	AVG SENT.	NUMBER	AVG SENT.
TOTAL . . . . .	1,741	35.2	46	33.3	4	15.0	1,344	140.4	309	51.7	666	104.3	3,562	42.2
MILITARY, TOTAL . . . . .											1	60.0	15	114.6
ARMY . . . . .													7	147.0
NAVY . . . . .											1	60.0	8	86.3
DISTRICT OF COLUMBIA . . . . .	58	48.2					14	132.0	2	90.0	349	140.5	89	71.2
CIRCUIT TOTALS . . . . .	1,683	34.8	46	33.3	4	15.0	1,330	140.5	307	51.4	316	64.5	3,458	41.1
1ST CIRCUIT . . . . .	21	36.8	1	34.0			22	123.0	3	54.0	2	66.0	68	31.7
MAINE . . . . .	1	18.0							1	120.0			8	67.5
MASSACHUSETTS . . . . .	10	31.2					11	94.9	2	21.0			43	26.5
NEW HAMPSHIRE . . . . .													3	10.0
RHODE ISLAND . . . . .	3	20.0	1	34.0									7	23.8
PUERTO RICO . . . . .	7	54.8					11	151.0			2	66.0	7	40.2
2ND CIRCUIT . . . . .	203	28.7	2	126.5			144	106.8	18	34.8	5	112.6	325	31.1
CONNECTICUT . . . . .	14	22.7					11	98.5					16	45.8
NEW YORK . . . . .	2	27.0					1	24.0	1	48.0	1	12.0	17	54.0
N . . . . .	86	31.4					64	135.4	1	60.0	3	181.6	90	33.5
E . . . . .	76	24.6	2	126.5			54	72.1	15	30.6			175	25.2
S . . . . .	21	32.8					13	123.6			1	6.0	20	40.3
W . . . . .	4	48.0					1	120.0	1	60.0			7	32.5
VERMONT . . . . .														
3RD CIRCUIT . . . . .	83	33.0			2	18.0	108	127.8	12	51.5	7	183.8	235	35.9
DELAWARE . . . . .	4	39.0					3	116.0	1	36.0			11	81.5
NEW JERSEY . . . . .	41	25.2					25	169.9	4	31.5	4	138.7	127	31.8
PENNSYLVANIA . . . . .	25	35.1			2	18.0	42	92.6	6	56.0	3	244.0	37	29.7
E . . . . .	3	18.0					6	116.0					17	24.7
M . . . . .	10	62.4					32	144.3	1	120.0			40	45.5
W . . . . .													3	56.0
VIRGIN ISLANDS . . . . .														
4TH CIRCUIT . . . . .	170	41.3	2	17.0			157	176.0	22	58.0	47	47.4	371	41.9
MARYLAND . . . . .	44	45.5					35	168.8	3	60.0	21	44.2	75	58.2
NORTH CAROLINA . . . . .	15	61.2					28	199.7			3	60.0	30	46.4
E . . . . .	27	26.8					15	166.4	2	51.0	1	6.0	50	19.7
M . . . . .	11	29.4	1	12.0			18	134.0	3	24.0	4	39.0	23	20.8
W . . . . .	14	49.9					33	199.8	3	100.0	2	42.0	49	43.2
SOUTH CAROLINA . . . . .	46	39.6					18	178.0	6	25.6	15	53.6	83	37.6
VIRGINIA . . . . .	1	12.0					9	150.6	4	108.0	1	72.0	22	43.5

71.06

TABLE B-10  
 FEDERAL PRISONERS RECEIVED FROM THE COURTS INTO BUREAU OF PRISONS INSTITUTIONS  
 AVERAGE SENTENCE BY OFFENSE AND JUDICIAL CIRCUIT AND DISTRICT  
 FISCAL YEAR ENDED SEPTEMBER 30, 1977

153

JUDICIAL DISTRICT	OTHER LARCENY		FJDA		SELECTIVE SERVICE VIOLATORS		ROBBERY		SECURITIES INTERSTATE		GOVERNMENT RESERVATIONS		ALL OTHER OFFENSES	
	NUMBER	AVG SENT.	NUMBER	AVG SENT.	NUMBER	AVG SENT.	NUMBER	AVG SENT.	NUMBER	AVG SENT.	NUMBER	AVG SENT.	NUMBER	AVG SENT.
WEST VIRGINIA	N. . . . .	5	52.8	1	22.0								6	66.0
	S. . . . .	7	36.4				1	72.0	1	36.0			33	48.5
5TH CIRCUIT. . . . .		386	33.2	10	31.2		146	142.7	84	55.6	52	43.7	803	42.3
ALABAMA	N. . . . .	30	22.2				19	143.3	5	45.6	1	3.0	69	42.1
	M. . . . .	21	50.1	2	23.0		10	138.0	2	48.0	3	27.0	19	26.1
	S. . . . .	3	15.6				1	300.0	1	48.0			20	22.1
FLORIDA	N. . . . .	7	36.0				3	160.0	4	39.0	2	75.0	10	40.1
	M. . . . .	30	34.9				19	133.2	9	46.3	4	36.0	81	55.6
	S. . . . .	38	19.9				7	138.7	6	70.0	2	84.0	78	36.5
GEORGIA	N. . . . .	33	31.7				13	149.5	9	45.3	4	36.7	89	53.1
	M. . . . .	10	26.4				9	158.6			4	45.0	27	41.0
	S. . . . .	16	26.0				7	166.2	5	26.4	2	42.0	9	15.3
LOUISIANA	E. . . . .	44	26.8				16	133.5	4	45.0			61	27.7
	W. . . . .	12	27.0				5	160.8	7	64.2			28	59.5
	M. . . . .	10	34.8				1	120.0	2	102.0			16	28.1
MISSISSIPPI	N. . . . .	1	72.0	1	48.0				5	49.2			18	28.4
	S. . . . .	6	28.0				3	156.0	1	48.0	3	206.0	20	50.0
TEXAS	N. . . . .	53	41.6				7	140.5	11	70.9	5	88.8	111	47.7
	E. . . . .	11	38.1				3	108.0					14	46.7
	S. . . . .	22	49.8				13	142.1	6	63.0	1	36.0	69	45.3
	W. . . . .	39	37.9	7	31.1		10	123.6	7	68.5	19	9.7	64	31.6
CANAL ZONE. . . . .											2	18.0		
6TH CIRCUIT. . . . .		327	32.6	6	33.5		185	171.7	38	45.9	18	75.6	478	41.5
KENTUCKY	E. . . . .	26	38.0	2	36.0		11	301.0	6	52.0	1	72.0	90	51.7
	W. . . . .	23	42.4	3	41.0		18	239.3	3	36.0	10	34.2	53	53.2
MICHIGAN	E. . . . .	112	29.1				45	140.2	8	28.5	2	30.0	132	30.7
	W. . . . .	26	51.9				9	152.0	3	92.0	2	138.0	13	48.2
OHIO	N. . . . .	70	31.4				35	160.8	5	40.8	1	12.0	65	38.3
	S. . . . .	21	36.0				22	127.0	8	54.0	1	540.0	41	30.3
TENNESSEE	E. . . . .	11	38.3	1	6.0		18	219.3	3	40.0	1	60.0	31	32.2
	M. . . . .	32	15.2				9	193.3	2	33.0			34	67.8
	W. . . . .	6	37.0				18	131.3					19	34.0
7TH CIRCUIT. . . . .		121	35.6	1	53.0	1	86	110.1	21	55.1	11	39.5	246	45.6
ILLINOIS	N. . . . .	48	25.7			1	32	67.5	7	56.4	6	35.0	120	25.9
	E. . . . .	16	49.5				6	180.0	3	68.0	2	36.0	19	61.2
	S. . . . .	1	6.0				2	180.0	4	69.0			21	107.7
INDIANA	N. . . . .	30	45.5				13	156.9	2	48.0	2	69.0	38	44.0
	S. . . . .	21	32.8				22	127.0	2	54.0	1	15.0	25	40.0
WISCONSIN	E. . . . .	4	51.0	1	53.0		8	89.3	2	27.0			16	82.8
	W. . . . .	1	18.0				3	108.0	1	24.0			7	98.5

TABLE B-10  
 FEDERAL PRISONERS RECEIVED FROM THE COURTS INTO BUREAU OF PRISONS INSTITUTIONS  
 AVERAGE SENTENCE BY OFFENSE AND JUDICIAL CIRCUIT AND DISTRICT  
 FISCAL YEAR ENDED SEPTEMBER 30, 1977

JUDICIAL DISTRICT	OTHER LARCENY		FJDA		SELECTIVE SERVICE VIOLATORS		ROBBERY		SECURITIES INTERSTATE		GOVERNMENT RESERVATIONS		ALL OTHER OFFENSES	
	NUMBER	AVG SENT.	NUMBER	AVG SENT.	NUMBER	AVG SENT.	NUMBER	AVG SENT.	NUMBER	AVG SENT.	NUMBER	AVG SENT.	NUMBER	AVG SENT.
8TH CIRCUIT. . . . .	110	47.6	5	49.6			53	186.5	26	48.0	51	70.4	215	56.1
ARKANSAS . . . . .	12	17.5					9	113.3	5	25.2			35	20.9
IOWA . . . . .	7	68.5					2	186.0	2	39.0	1	24.0	11	32.0
MINNESOTA . . . . .	4	60.0	1	52.0			12	170.0	1	120.0			17	126.3
MISSOURI . . . . .	15	45.0	1	59.0			9	142.0	1	36.0	2	69.0	9	44.0
NEBRASKA . . . . .	44	53.3					12	229.0	9	69.3	3	88.0	49	54.3
NORTH DAKOTA . . . . .	18	51.8					4	150.7	6	40.0	3	252.0	38	98.9
SOUTH DAKOTA . . . . .	2	30.0					2	102.0	1	12.0	2	42.0	10	25.2
	1	12.0					3	540.0	1	12.0	9	97.3	5	42.0
	4	43.5	3	45.6							31	46.8	7	32.8
9TH CIRCUIT. . . . .	200	30.5	18	21.4	1	6.0	389	126.1	27	35.3	99	71.7	573	33.9
ALASKA . . . . .	1	24.0					3	172.0					6	54.3
ARIZONA . . . . .	19	41.7	6	28.6			9	117.3	5	43.2	41	44.6	97	37.4
CALIFORNIA . . . . .	34	18.7	1	37.0			88	135.5	6	37.6	5	114.0	73	26.0
HAWAII . . . . .	5	40.8					28	164.3	1	24.0	2	306.0	39	43.6
IDAHO . . . . .	73	27.8	1	18.0			164	111.5	7	33.8	3	224.0	139	38.1
MONTANA . . . . .	30	24.1	7	5.0			13	164.3	2	36.0	10	32.9	119	22.2
NEVADA . . . . .	5	49.2			1	6.0	14	89.1			2	72.0	13	27.2
OREGON . . . . .	1	18.0					3	92.0			6	110.0	11	36.5
WASHINGTON . . . . .	2	48.0	3	41.3			3	60.0			14	81.4	5	84.8
WYOMING . . . . .	6	77.0					12	181.0	2	48.0	1	72.0	16	69.0
	6	34.5					15	140.8	2	33.0	2	9.0	17	35.2
	5	43.2					6	154.0			3	29.3	10	31.0
	13	35.2					28	124.7	2	9.0	7	122.5	28	26.4
							3	48.0			3	36.0		
10TH CIRCUIT. . . . .	62	48.5	1	15.0			40	159.4	56	59.7	24	59.0	144	65.6
COLORADO . . . . .	7	52.5	1	15.0			12	198.0	9	45.3	2	42.0	19	61.7
KANSAS . . . . .	26	52.4					8	81.0	35	66.7	2	18.0	32	44.5
NEW MEXICO . . . . .	3	28.0					5	187.2	3	60.0	10	75.0	25	163.1
OKLAHOMA . . . . .	8	39.0					2	171.0	5	63.6			14	48.0
UTAH . . . . .	2	24.0					2	180.0					10	30.0
WYOMING . . . . .	9	49.3					8	159.0	3	26.0	7	52.2	26	37.3
	1	48.0					1	128.0					6	38.6
	6	57.0					2	162.0	1	24.0	3	60.0	12	49.6

71.14

UNIVERSE 18,160  
COMPLETENESS 66.3

TABLE B-11  
SENTENCED PRISONERS RECEIVED FROM THE COURTS INTO BUREAU OF PRISONS INSTITUTIONS  
BY MARITAL STATUS, RACE, AND AGE  
FISCAL YEAR ENDED SEPTEMBER 30, 1977

155

AGE	TOTAL	WHITE						ALL OTHER					
		SINGLE	MARRIED	DIVORCED	SEPARATED	WIDOWED	COMMON LAW	SINGLE	MARRIED	DIVORCED	SEPARATED	WIDOWED	COMMON LAW
TOTAL . . . . .	12,035	2,487	3,254	1,168	513	72	547	1,692	980	337	465	45	475
PERCENT . . . . .	100.0	20.6	27.0	9.7	4.2	.6	4.5	14.0	8.1	2.8	3.8	.3	3.9
AGE 21 & UNDER . .	1,509	698	177	19	21	1	40	458	43	4	13		35
17 & UNDER . . .	36	13	1					19	2				1
18 . . . . .	126	73	13				1	37	1				1
19 . . . . .	317	164	28	2	3		6	100	6		1		7
20 . . . . .	441	195	54	9	12		12	128	16	1	2		12
21 . . . . .	589	253	81	8	6	1	21	174	18	3	10		14
AGE 22 THRU 25 . .	2,524	759	432	143	95	4	124	588	146	36	84	2	111
22 . . . . .	616	214	89	23	19		22	178	32	4	10		25
23 . . . . .	613	199	109	25	21	2	31	140	30	9	23	1	23
24 . . . . .	665	193	110	49	21		36	156	41	8	22	1	28
25 . . . . .	630	153	124	46	34	2	35	114	43	15	29		35
AGE 26 & OVER . .	8,002	1,030	2,645	1,006	397	67	383	646	791	297	368	43	329
26 THRU 29 . . .	2,408	484	551	235	123	5	117	355	242	77	87	8	124
30 THRU 34 . . .	2,038	252	626	271	110	9	111	154	200	84	118	8	95
35 THRU 39 . . .	1,328	123	488	189	57	3	68	71	134	52	74	9	60
40 THRU 44 . . .	876	75	376	112	41	11	39	28	86	26	52	5	25
45 THRU 49 . . .	633	49	281	91	33	11	24	21	59	26	18	7	13
50 THRU 54 . . .	401	23	175	58	23	10	19	11	39	19	9	5	10
55 THRU 59 . . .	183	16	87	34	3	7	4	2	18	7	5		
60 THRU 64 . . .	91	4	44	12	5	6		4	6	4	4	1	1
65 THRU 69 . . .	32	2	14	3	2	2	1		5	1	1		1
70 & OVER . . .	12	2	3	1		3			2	1			

71.09

TABLE B-12  
PRISONERS RECEIVED FROM COURTS INTO BUREAU OF PRISONS INSTITUTIONS  
BY INSTITUTIONS AND SENTENCE LENGTH AT COMMITMENT  
FISCAL YEAR ENDED SEPTEMBER 30, 1977

UNIVERSE 18,160  
COMPLETENESS 87.0

156

INSTITUTION	TOTAL COURT COMMITMENTS	SENTENCE LENGTH AT COMMITMENT										YCA	MINORITY	LIFE
		1 YR AND UNDER	OVER 1 YR UNDER 2 YRS	2 YRS TO 2.5 YRS	OVER 2.5 YRS UNDER 5 YRS	5 YRS UNDER 10 YRS	10 YRS UNDER 15 YRS	15 YRS UNDER 20 YRS	20 YRS AND OVER					
ALL INSTITUTIONS . . . . .	15,816	5,558	778	1,805	2,553	2,171	790	364	392	1,325	25	55		
PERCENT . . . . .	100.0	35.1	4.9	11.4	16.1	13.7	4.9	2.3	2.4	8.3	.1	.3		
JUVENILES & YOUTHS - PERCENT . . . . .	100.0	15.1	5.8	8.3	11.6	6.2	1.5	.7	.6	47.3	2.1	.1		
ENGLEWOOD, CO. . . . .	259	31	20	24	29	13	1	2		128	9	2		
MIAMI, FL. . . . .	93	31	11	10	8	5	1	1		24	2			
MORGANTOWN, WV . . . . .	178	41	5	10	8	8	1		1	101	3			
PLEASANTON, CA . . . . .	89	14	3	7	6	4		1	1	49	4			
TALLAHASSEE, FL. . . . .	409	39	21	35	69	34	13	4	5	185	4			
YOUNG ADULTS - PERCENT . . . . .	100.0	11.2	4.5	12.4	19.2	18.6	6.2	2.7	2.4	21.9	.0	.5		
ASHLAND, KY. . . . .	319	8	8	33	70	87	32	22	14	41		4		
EL RENO, OK. . . . .	477	17	24	52	114	160	37	12	7	51		3		
LOMPOC, CA . . . . .	595	100	43	88	100	89	39	10	13	110		3		
MEMPHIS, TN. . . . .	24	3	1	3	5	4				8				
MILAN, MI. . . . .	304	35	12	46	45	37	6	3	2	117		1		
OXFORD, WI . . . . .	282	11	12	33	80	55	35	15	16	23		2		
PETERSBURG, VA . . . . .	355	50	6	24	24	35	10	9	9	188				
SEAGOVILLE, TX . . . . .	201	63	11	40	53	9	1		1	23				
SHORT TERM ADULTS - PERCENT . . . . .	100.0	71.8	5.6	9.9	9.8	2.1	.1	.0	.1	.2	.0	.0		
ALLENWOOD, PA. . . . .	472	313	33	71	49	6								
CHICAGO MCC, IL. . . . .	122	105	9	2	2	4								
EGLIN, FL. . . . .	546	269	69	84	100	20	2	1		1				
EL PASO DET. CENTER, TX. . . . .	605	605												
FLORENCE DET. CENTER, AZ . . . . .	460	434	4	13	4	5								
LEAVENWORTH CAMP, KS . . . . .	199	83	21	49	38	5	1	1		1				
LEWISBURG CAMP, PA . . . . .	8	6			2									
LOMPOC CAMP, CA . . . . .	175	99	23	34	16	2				1				
MARION CAMP, IL. . . . .	101	37	10	20	32	2								
MCNEIL ISLAND CAMP, WA . . . . .	67	47	4	7	8	1								
MONTGOMERY, AL . . . . .	368	197	37	64	56	11	1	1	1					
NEW YORK MCC, NY . . . . .	135	69	2	19	30	11	1		1	2				
SAFFORD, AZ. . . . .	558	492	25	28	9	3				1				
SAN DIEGO MCC, CA. . . . .	782	750	5	6	4	8	1		1	7				
SPRINGFIELD CAMP, MO . . . . .	379	120	31	81	114	28	3		2					
TERRE HAUTE CAMP, IN . . . . .	156	62	15	34	41	2	1		1					





71,07

TABLE B-13  
AGE AND SENTENCE LENGTH OF PRISONERS COMMITTED FROM THE COURTS TO BUREAU OF PRISONS INSTITUTIONS  
BY SENTENCE PROCEDURE AND RACE  
FISCAL YEAR ENDED SEPTEMBER 30, 1977

UNIVERSE 18,160  
COMPLETENESS 86.4

158

AGE AND LENGTH OF SENTENCE	TOTAL	SENTENCE PROCEDURE																			
		REGULAR				FJDA				YCA				4208 (A) (1) 4208 (A) (2)				NARA			
		WHITE	BLACK	AM IND	OTH	WHITE	BLACK	AM IND	OTH	WHITE	BLACK	AM IND	OTH	WHITE	BLACK	AM IND	OTH	WHITE	BLACK	AM IND	OTH
TOTAL . . . . .	15,693	8,708	3,137	119	39	25	8	12		747	521	35	12	1,399	798	14	17	34	67		1
UNDER 18 . . . . .	48	6	1	1		16	3	9		1	11										
1 YEAR & UNDER . . . . .	13	5	1			6		1													
OVER 1 YR UNDER 2 YRS . . . . .	5					4					1										
2 YRS TO 2.5 YRS . . . . .	15					5	2	8													
OVER 2.5 YRS UND 5 YRS . . . . .	9	1				1	1			1	5										
5 YRS UNDER 10 YRS . . . . .	4			1							3										
10 YRS UNDER 15 YRS . . . . .	2										2										
15 YRS UNDER 20 YRS . . . . .																					
20 & OVER . . . . .																					
LIFE . . . . .																					
18 TO 21 . . . . .	2,067	1,012	226	24	6	8	4	3		371	267	22	6	62	50	1	1	2	2		
1 YEAR & UNDER . . . . .	875	789	71	6	1	3	2	1						2							
OVER 1 YR UNDER 2 YRS . . . . .	71	34	21	6		3				1				3	3						
2 YRS TO 2.5 YRS . . . . .	111	58	28	2				1		1				13	8						
OVER 2.5 YRS UND 5 YRS . . . . .	135	59	37	7	4	2	2	1						16	7						
5 YRS UNDER 10 YRS . . . . .	702	45	25	2	1					348	228	21	5	17	8			1	1		
10 YRS UNDER 15 YRS . . . . .	102	14	25							19	26	1	1	3	9	1	1	1	1		
15 YRS UNDER 20 YRS . . . . .	34	4	10	1						2	9			3	5						
20 & OVER . . . . .	30	5	8								4			3	10						
LIFE . . . . .	7	4	1											2							
22 TO 25 . . . . .	3,365	1,651	695	25	6					340	228	13	5	197	178	5	2	7	13		
1 YEAR & UNDER . . . . .	1,226	980	223	6	2					6	1			6	1				1		
OVER 1 YR UNDER 2 YRS . . . . .	161	84	44	1										21	10				1		
2 YRS TO 2.5 YRS . . . . .	318	164	102	7										26	18						
OVER 2.5 YRS UND 5 YRS . . . . .	458	197	131	6	2					1				61	52	1		3	4		
5 YRS UNDER 10 YRS . . . . .	865	136	97	2	2					317	196	13	4	41	52	2	1		2		
10 YRS UNDER 15 YRS . . . . .	171	49	41	3						11	19		1	17	20	1		4	5		
15 YRS UNDER 20 YRS . . . . .	78	16	33							2	9			12	6						
20 & OVER . . . . .	73	21	16							3	3			11	18	1					
LIFE . . . . .	15	4	8											2	1						

TABLE B-13  
AGE AND SENTENCE LENGTH OF PRISONERS COMMITTED FROM THE COURTS TO BUREAU OF PRISONS INSTITUTIONS  
BY SENTENCE PROCEDURE AND RACE  
FISCAL YEAR ENDED SEPTEMBER 30, 1977

AGE AND LENGTH OF SENTENCE	TOTAL	SENTENCE PROCEDURE																								
		REGULAR				FJDA				YCA				4208 (A) (1) 4208 (A) (2)				NARA								
		WHITE	BLACK	AM IND	OTH	WHITE	BLACK	AM IND	OTH	WHITE	BLACK	AM IND	OTH	WHITE	BLACK	AM IND	OTH	WHITE	BLACK	AM IND	OTH					
26 TO 29 . . . . .	3,155	1,704	816	19	4					1				34	15		1	290	222	4	4	14	26		1	
1 YEAR & UNDER . . . . .	1,061	818	219	9	3									1				4	7							
OVER 1 YR UNDER 2 YRS . . . . .	171	94	49	1	1													16	8	1	1					
2 YRS TO 2.5 YRS . . . . .	405	196	138	2														41	26	1	1					
OVER 2.5 YRS UND 5 YRS . . . . .	588	277	176	4										2				77	47	1			4			
5 YRS UNDER 10 YRS . . . . .	547	204	123	3										30	12		1	88	67	1	1	2	15			1
10 YRS UNDER 15 YRS . . . . .	181	58	45											1	1			29	26		1	12	7			1
15 YRS UNDER 20 YRS . . . . .	87	23	28							1								11	24							
20 & OVER . . . . .	104	31	32															22	17							
LIFE . . . . .	11	3	6															2								
30 TO 39 . . . . .	4,259	2,495	940	35	11													501	239	2	4	9	23			
1 YEAR & UNDER . . . . .	1,365	1,074	252	13	5													10	11							
OVER 1 YR UNDER 2 YRS . . . . .	222	123	63		1													27	6	1	1					
2 YRS TO 2.5 YRS . . . . .	569	304	148	2	1													79	34	1						
OVER 2.5 YRS UND 5 YRS . . . . .	846	435	195	9	3													131	66		1	5				
5 YRS UNDER 10 YRS . . . . .	749	342	156	7	1													159	72		2	2	8			
10 YRS UNDER 15 YRS . . . . .	248	105	45	2														53	27			6	10			
15 YRS UNDER 20 YRS . . . . .	116	47	44															18	7							
20 & OVER . . . . .	130	59	32	1														23	15							
LIFE . . . . .	14	6	5	1														1	1							
40 & OVER . . . . .	2,799	1,840	459	15	12	1								1				349	109	2	6	2	3			
1 YEAR & UNDER . . . . .	970	793	144	5	6													15	7							
OVER 1 YR UNDER 2 YRS . . . . .	154	103	25		1													20	5							
2 YRS TO 2.5 YRS . . . . .	384	229	77		1									1				62	13		1					
OVER 2.5 YRS UND 5 YRS . . . . .	517	290	80	4	2	1												105	33	2						
5 YRS UNDER 10 YRS . . . . .	465	254	71	3														101	28		5		3			
10 YRS UNDER 15 YRS . . . . .	167	89	35	1	1													22	17			2				
15 YRS UNDER 20 YRS . . . . .	70	41	13		1													13	2							
20 & OVER . . . . .	66	39	12	1														11	3							
LIFE . . . . .	6	2	2	1															1							

**CONTINUED**

**3 OF 4**

71.13

UNIVERSE 3,433  
 COMPLETENESS 75.4

TABLE B-14  
 OTHER ADMISSIONS TO BUREAU OF PRISONS INSTITUTIONS, EXCLUDING COURT COMMITMENTS  
 BY AGE  
 FISCAL YEAR ENDED SEPTEMBER 30, 1977

160

AGE	ALL OTHER ADMISSIONS	PRISONERS UNDER SENTENCE						PRISONERS NOT UNDER SENTENCE				
		TOTAL	VIOLATORS RETURNED		MANDATORY RELEASE	TITLE 18 U.S. CODE 4208 (B)	STATE BOARDED	TITLE 18, U.S. CODE P.L. 285		OBSERVATION JUVENILE (JO)	STUDY YOUTH (YE)	NARA
			PAROLE					(4244) MENTAL OBSERVATION	(4246) MENTALLY INCOMPETENT			
			YCA	OTHER								
TOTAL . . . . .	2,587	1,923	354	886	164	385	134	292	58	10	206	98
AGE 21 & UNDER . . . . .	262	85	26	14	2	24	19	32	8	10	120	7
17 & UNDER . . . . .	19	5		3		1	1			8	6	
18 . . . . .	28	5		1		3	1	7	1	2	13	
19 . . . . .	55	12		1		8	3	9	3		30	1
20 . . . . .	78	26	6	7	2	6	5	9	2		37	4
21 . . . . .	82	37	20	2		6	9	7	2		34	2
AGE 22 THRU 25 . . . . .	554	392	210	77	4	69	32	42	11		83	26
22 . . . . .	107	69	36	6		18	9	7			25	6
23 . . . . .	152	103	67	14	1	16	5	18	3		23	5
24 . . . . .	135	88	50	17	2	10	9	14	7		20	6
25 . . . . .	160	132	57	40	1	25	9	3	1		15	9
AGE 26 & OVER . . . . .	1,771	1,446	118	795	158	292	83	218	39		3	65
26 THRU 29 . . . . .	598	482	167	215	20	110	30	72	11		3	30
30 THRU 34 . . . . .	450	368	11	229	29	81	18	53	7			22
35 THRU 39 . . . . .	257	217		139	36	29	13	26	7			7
40 THRU 44 . . . . .	179	153		85	28	29	11	21	2			3
45 THRU 49 . . . . .	134	109		53	24	24	8	19	3			3
50 THRU 54 . . . . .	82	65		48	8	8	1	13	4			
55 THRU 59 . . . . .	43	31		17	8	4	2	10	2			
60 THRU 64 . . . . .	12	9		3	3	3		2	1			
65 THRU 69 . . . . .	11	9		4	1	4		2				
70 & OVER . . . . .	5	3		2	1				2			

71.10

TABLE B-15  
PRISONERS RECEIVED FROM THE COURTS INTO BUREAU OF PRISONS INSTITUTIONS  
BY SENTENCING PROCEDURE, TYPE OF COMMITMENT & INSTITUTION  
FISCAL YEAR ENDED SEPTEMBER 30, 1977

UNIVERSE 18,160  
COMPLETENESS 87.9

161

INSTITUTION	COURT COMMITMENTS									OTHER COMMITMENTS					
	TOTAL COURT COMMITMENTS	REGULAR ADULT	FJDA	YOUTH CORRECTIONS ACT	USC 18 PL 85 752 4208 (A)		SPLIT SENTENCE	MILITARY	NARA	TOTAL	PAROLE VIOLATORS	MANDATORY RE-LEASE VIOLATORS	4208 (B)	STATE	STUDY & OBSERVATION CASES
					(1)	(2)									
ALL INSTITUTIONS . . . . .	15,958	10,779	46	1,325	170	2,090	1,427	18	103	2,625	1,242	163	388	154	678
PERCENT . . . . .	100.0	67.5	.2	8.3	1.0	13.1	8.9	.1	.6	100.0	47.3	6.2	14.7	5.8	25.8
JUVENILES & YOUTHS - PERCENT	100.0	37.4	3.2	47.1	.3	4.8	6.7	.1	.0	100.0	51.3	1.0	6.8	1.5	39.1
ENGLEWOOD, CO. . . . .	259	91	19	128		11	9	1		59	32	2	2		23
MIAMI, FL. . . . .	94	42	2	24		4	22			3	1		1		1
MORGANTOWN, WV . . . . .	180	47	4	101	2	4	22			48	24		5		19
PLEASANTON, CA . . . . .	88	22	4	49		5	8			10	5				5
TALLAHASSEE, FL. . . . .	412	185	5	185	2	26	9			69	35		5	3	26
YOUNG ADULTS - PERCENT . . . . .	100.0	35.9	.0	21.8	1.5	16.5	3.4	.3	.2	100.0	69.3	3.0	9.1	5.6	12.8
ASHLAND, KY. . . . .	321	218		41	7	51	1	3		85	71		9	5	
EL RENO, OK. . . . .	478	325		51	5	91	5	1		109	81	7	12	4	5
LOMPOC, CA . . . . .	595	331	1	110	1	129	21	2		132	92	3	11	15	11
MEMPHIS, TN. . . . .	24	11		8		3	2			5	5				
MILAN, MI. . . . .	304	130		117	3	37	9	1	7	83	60	1	4		18
OXFORD, WI . . . . .	282	182		23	3	72		2		25	14	1	5	3	2
PETERSBURG, VA . . . . .	358	115		188	20	19	15	1		101	56	1	7	5	32
SEGGVILLE, TX . . . . .	203	122		23	1	22	35			27	14	4	4		5
SHORT TERM ADULTS - PERCENT	100.0	75.8	.1	.2	.5	5.4	17.8	.0	.0	100.0	41.6	10.4	25.0	8.3	14.5
ALLENWOOD, PA. . . . .	473	277			4	22	170			8	7	1			
CHICAGO MCC, IL. . . . .	146	90				3	53			14	7	3	4		
EGLIN, FL. . . . .	550	347		1	9	57	136			5	3		1	1	
EL PASO DET. CENTER, TX.	605	605													
FLORENCE DET. CENTER, AZ	468	438					30			1				1	
LEAVENWORTH CAMP, KS . . .	200	146		1		23	30			2	1	1			
LEWISBURG CAMP, PA . . . .	8	4			1		3								
LOMPOC CAMP, CA . . . . .	175	105		1	2	32	35								
MARION CAMP, IL. . . . .	100	72			1	24	3								
MCNEIL ISLAND CAMP, WA . . .	68	41				6	21			3	2			1	
MONTGOMERY, AL . . . . .	370	253			5	26	86			8	6	1	1		
NEW YORK MCC, NY . . . . .	112	46		2		2	62			16	5		5	3	3
SAFFORD, AZ. . . . .	558	501		1	1	4	51			1		1			
SAN DIEGO MCC, CA. . . . .	787	595	6	7		7	172			25		1	13		11
SPRINGFIELD CAMP, MO . . . .	400	302			2	51	44	1		11	7	2		2	
TERRE HAUTE CAMP, IN . . . .	163	110			1	23	29			2	2				

TABLE B-15  
PRISONERS RECEIVED FROM THE COURTS INTO BUREAU OF PRISONS INSTITUTIONS  
BY SENTENCING PROCEDURE, TYPE OF COMMITMENT & INSTITUTION  
FISCAL YEAR ENDED SEPTEMBER 30, 1977

INSTITUTION	COURT COMMITMENTS									OTHER COMMITMENTS					
	TOTAL COURT COMMITMENTS	REGULAR ADULT	FJDA	YOUTH CORRECTIONS ACT	USC 18 PL 85 752 4208 (A)		SPLIT SENTENCE	MILITARY	NARA	TOTAL	PAROLE VIOLATORS	MANDATORY RE-LEASE VIOLATORS	4208 (B)	STATE	STUDY & OBSERVATION CASES
					(1)	(2)									
INTERMEDIATE TERM ADULTS - PERCENT. . . . .	100.0	73.5	.0	1.8	1.3	16.6	4.6	.0	1.9	100.0	47.0	9.7	20.0	1.2	21.9
BUTNER, NC . . . . .	59	38		7	2	11	1			14	3	2		1	8
DANBURY, CT. . . . .	571	422			14	85	27		23	123	63	4	30		26
FT. WORTH, TX. . . . .	141	89	1	5		26	9		11	29	13	3	3		10
LA TUNA, TX. . . . .	709	628		4	5	42	29	1		18	11	3	3	1	
LEXINGTON, KY. . . . .	476	318		3	8	89	38		20	62	12	5	19		26
SANDSTONE, MN. . . . .	431	340		2	6	74	9			26	14	3	6	2	1
TERMINAL ISLAND, CA. . . . .	572	327		2	5	196	27		15	124	50	19	23	1	31
TEXARKANA, TX. . . . .	547	415		42	6	60	23			74	55	7	10	1	1
LONG TERM ADULTS - PERCENT. . . . .	100.0	72.0	.0	.0	1.9	25.5	.2	.0	.1	100.0	61.6	13.8	10.2	13.0	1.1
ATLANTA, GA. . . . .	489	401	1		12	73	2			137	92	21	8	12	4
LEAVENWORTH, KS. . . . .	358	265			1	91	1			133	68	27	15	22	1
LEWISBURG, PA. . . . .	342	238			9	95				96	61	4	21	9	1
MARION, IL . . . . .	22	16			3	3				31	16	6		9	
MCNEIL ISLAND, WA. . . . .	372	220			3	146	2		1	115	76	18	4	16	1
TERRE HAUTE, IN. . . . .	467	336		1	11	116		1	2	93	60	8	14	11	
FEMALE OFFENDERS - PERCENT. . . . .	100.0	59.2	.1	15.2	.7	13.9	8.3	.2	2.0	100.0	35.7	.0	24.4	2.4	37.4
ALDERSON, WV . . . . .	420	318		2	1	78	16		5	114	60		31	3	20
CHICAGO MCC, IL. . . . .	19	11					8			2	1		1		
FT. WORTH, TX. . . . .	178	94		32	1	23	23		5	33	7		9		17
LEXINGTON, KY. . . . .	289	120	1	111	3	24	20	2	8	88	17		18		53
NEW YORK MCC, NY . . . . .	25	18				1	6			2			1		1
PLEASANTON, CA. . . . .	119	62	1	28	3	15	9	1		15	8		1	1	5
SAN DIEGO MCC, CA. . . . .	33	15		1		2	15			6			4		2
TERMINAL ISLAND, CA. . . . .	108	68		8	1	23	2		6	31	11		6	3	11
INTENSIVE MEDICAL TREATMENT CENTER - PERCENT . . . . .	100.0	88.2	.2	3.5	1.6	17.2	8.7	.2	.0	100.0	2.8	1.0	17.0	4.8	74.3
SPRINGFIELD, MO. . . . .	365	249	1	13	6	63	32	1		393	11	4	67	19	292
COMMUNITY TREATMENT CENTERS PERCENT. . . . .	100.0	26.1	.0	4.6	.0	.0	69.2	.0	.0	100.0	21.4	.0	35.7	.0	42.8
ATLANTA, GA. . . . .	2	1					1								
DALLAS, TX . . . . .	1	1													
DETROIT, MI. . . . .	2						2								
HOUSTON, TX. . . . .	4						4			1	1				
KANSAS CITY, MO. . . . .	11	5		2			4			7			4		3
LONG BEACH, CA . . . . .	19	4					15								
LOS ANGELES, CA. . . . .	3	1					2								
MIAMI, FL. . . . .	12	1					11								
NEW YORK, NY . . . . .	9	2		1			6			1	1				
PHOENIX, AZ. . . . .	2	2								5	1		1		3











71.33

UNIVERSE 18,160  
COMPLETENESS 87.7

TABLE B-18  
COMMITMENTS FROM THE COURTS TO BUREAU OF PRISONS INSTITUTIONS  
BY SENTENCING PROCEDURE AND OFFENSE  
FISCAL YEAR ENDED SEPTEMBER 30, 1977

167

OFFENSE	ALL COURT COMMITMENTS				SENTENCING PROCEDURE						
	TOTAL	MALE	FEMALE	AVERAGE SENTENCE (MONTHS)	REGULAR	FJDA	YCA	TITLE 18, U.S. CODE, 4208(A)		SPLIT SENTENCE	NARA
								(A1)	(A2)		
TOTAL . . . . .	15,918	14,744	1,174	48.6	10,770	46	1,320	170	2,088	1,421	103
ASSAULT . . . . .	63	58	5	57.6	44		8	2	4	4	1
BANKRUPTCY . . . . .	3	3		53.3	3						
BURGLARY . . . . .	52	51	1	53.4	26	1	12		8	5	
COUNTERFEITING . . . . .	334	318	16	35.7	199		26	1	46	61	1
DRUG LAWS, TOTAL . . . . .	3,694	3,429	265	55.0	2,457	4	304	32	507	347	43
NON-NARCOTICS . . . . .	873	833	40	36.8	564	3	85	4	86	130	1
NARCOTICS . . . . .	2,308	2,125	183	67.0	1,553	1	180	24	372	146	32
CONTROLLED SUBSTANCES . .	513	471	42	31.7	340		39	4	49	71	10
EMBEZZLEMENT . . . . .	268	218	50	27.4	146		14	6	31	70	1
ESCAPE, FLIGHT OR HARBORING A FUGITIVE . . .	134	118	16	26.8	93		8		16	16	1
EXTORTION . . . . .	103	102	1	58.1	59		6	4	18	16	
FIREARMS . . . . .	951	936	15	39.1	599	1	69	5	169	104	4
FORGERY . . . . .	821	637	184	34.8	523	1	88	7	122	72	8
FRAUD . . . . .	626	563	63	29.5	404		13	11	89	109	
IMMIGRATION . . . . .	2,817	2,790	27	7.1	2,608	9	14	2	76	108	
INCOME TAX . . . . .	233	229	4	16.6	141		1	4	22	65	
KIDNAPING . . . . .	62	56	6	360.7	46		6	1	9		
LARCENY/THEFT, TOTAL . . . .	2,526	2,245	281	36.4	1,619	9	281	24	357	224	12
MOTOR VEHICLE, INTERSTATE	741	732	9	40.6	485	3	89	6	109	49	
POSTAL . . . . .	1,058	808	250	30.5	701	2	126	9	126	85	9
THEFT, INTERSTATE . . . .	238	237	1	35.6	142	1	12	2	51	30	
OTHER . . . . .	489	468	21	43.0	291	3	54	7	71	60	3

TABLE B-1A  
 COMMITMENTS FROM THE COURTS TO BUREAU OF PRISONS INSTITUTIONS  
 BY SENTENCING PROCEDURE AND OFFENSE  
 FISCAL YEAR ENDED SEPTEMBER 30, 1977

OFFENSE	ALL COURT COMMITMENTS				SENTENCING PROCEDURE						
	TOTAL	MALE	FEMALE	AVERAGE SENTENCE (MONTHS)	REGULAR	FJDA	YCA	TITLE 18, U.S. CODE, 4208(A)		SPLIT SENTENCE	NARA
								(A1)	(A2)		
LIQUOR LAWS . . . . .	52	51	1	18.4	35				3	14	
NATIONAL SECURITY LAWS . . . . .	4	4		138.2	1				1	2	
ROBBERY . . . . .	1,360	1,285	75	140.2	651	2	253	19	408	16	11
SELECTIVE SERVICE ACTS . . . . .	4	3	1	15.0	2				2		
SECURITIES, TRANSPORTING FALSE OR FORGED . . . . .	313	268	45	51.1	199		14	5	79	16	
WHITE SLAVE TRAFFIC . . . . .	19	17	2	47.0	14		2		3		
OTHER AND UNCLASSIFIABLE . . . . .	773	735	38	40.0	487	2	44	12	78	148	2
GOVERNMENT RESERVATION, HIGH SEAS, TERRITORIAL, AND DISTRICT OF COLUMBIA . . . . .	690	614	76	103.1	398	17	157	35	40	24	19
ASSAULT . . . . .	119	108	11	80.2	71	3	27	4	7	7	
AUTO THEFT . . . . .	17	14	3	63.8	6		6	3	2		
BURGLARY . . . . .	50	46	4	85.2	19	3	17	1	3	1	6
FORGERY . . . . .	26	18	8	59.6	15		5	3	1		2
HOMICIDE . . . . .	81	69	12	231.1	47	3	18	4	8	1	
LARCENY/THEFT . . . . .	134	122	12	44.7	75	3	31	3	5	11	6
ROBBERY . . . . .	106	97	9	139.5	50	1	38	12	2		3
RAPE . . . . .	26	25	1	374.2	15	3	3	1	4		
SEX OFFENSES, EXCEPT RAPE . . . . .	16	14	2	92.1	10	1	5				
OTHER AND UNCLASSIFIABLE . . . . .	115	101	14	36.6	90		7	4	8	4	2
MILITARY COURT-MARTIAL CASES . . . . .	16	14	2	109.3	16						

71.12

UNIVERSE 3,433  
COMPLETENESS 78.3

TABLE B-19  
OTHER ADMISSIONS TO BUREAU OF PRISONS INSTITUTIONS, EXCLUDING COURT COMMITMENTS  
BY OFFENSE  
FISCAL YEAR ENDED SEPTEMBER 30, 1977

169

OFFENSE	ALL OTHER ADMISSIONS	TOTAL	PRISONERS UNDER SENTENCE					PRISONERS NOT UNDER SENTENCE				
			VIOLATORS RETURNED		MANDATORY RELEASE	TITLE 18 U.S. CODE 4208 (B)	STATE BOARDED	TITLE 18, U.S. CODE P.L. 285		OBSERVATION JUVENILE (JO)	STUDY YOUTH (YE)	NARA
			PAROLE					(4244) MENTAL OBSERVATION	(4246) MENTALLY INCOMPETENT			
			YCA	OTHER								
TOTAL . . . . .	2,689	2,023	354	987	162	386	134	290	58	10	208	100
ASSAULT . . . . .	21	8	1	5	1	1		9	2		2	
BURGLARY . . . . .	13	13	3	7	1		2					
COUNTERFEITING . . . . .	42	34	6	19	3	6		4	1		2	1
DRUG LAWS, TOTAL . . . . .	581	492	87	300	39	62	4	13	3		38	35
NON-NARCOTICS . . . . .	130	113	25	71	4	13		2	1		12	2
NARCOTICS . . . . .	384	335	53	210	33	36	3	7	2		16	24
CONTROLLED SUBSTANCES . . . . .	67	44	9	19	2	13	1	4			10	9
EMBEZZLEMENT . . . . .	34	26	3	2		21					7	1
ESCAPE, FLIGHT OR HARBORING A FUGITIVE . . . . .	17	14		10	1	1	2	3				
EXTORTION . . . . .	35	11		2	1	8		15	4		5	
FIREARMS . . . . .	151	106	16	39	9	39	3	23	6		13	3
FORGERY . . . . .	151	120	21	73	6	20		10	1		14	6
FRAUD . . . . .	56	45	5	8	1	31		9	1		1	
IMMIGRATION . . . . .	18	13	1	6	1	4	1	2	2	1		
INCOME TAX . . . . .	8	4		1		3		4				
KIDNAPING . . . . .	29	11	1	6		3	1	12	2		2	2
LARCENY/THEFT, TOTAL . . . . .	520	423	121	177	54	70	1	40	6	1	38	12
MOTOR VEHICLE, INTERSTATE . . . . .	243	216	72	89	41	14		17	1	1	7	1
POSTAL . . . . .	157	110	31	39	6	33	1	16	4		20	7
THEFT, INTERSTATE . . . . .	37	32	5	17	3	7		1			4	
OTHER . . . . .	83	65	13	32	4	16		6	1		7	4

TABLE B-19  
OTHER ADMISSIONS TO BUREAU OF PRISONS INSTITUTIONS, EXCLUDING COURT COMMITMENTS  
BY OFFENSE  
FISCAL YEAR ENDED SEPTEMBER 30, 1977

OFFENSE	ALL OTHER ADMISSIONS	TOTAL	PRISONERS UNDER SENTENCE					PRISONERS NOT UNDER SENTENCE				
			VIOLATORS RETURNED			TITLE 18 U.S. CODE 4208 (B)	STATE BOARDED	TITLE 18, U.S. CODE P.L. 285		OBSERVATION JUVENILE (JO)	STUDY YOUTH (YF)	NARA
			PAROLE		MANDATORY RELEASE			(4244) MENTAL OBSERVATION	(4246) MENTALLY INCOMPETENT			
			YCA	OTHER								
LIQUOR LAWS . . . . .	5	5	1	3		1						
NATIONAL SECURITY LAWS . . . . .	4	2		1	1			1				1
ROBBERY . . . . .	408	297	26	195	23	51	2	59	10	2	24	16
SECURITIES, TRANSPORTING FALSE OR FORGED . . . . .	87	82	13	46	9	14		1			2	2
WHITE SLAVE TRAFFIC . . . . .	3	3		2			1					
OTHER AND UNCLASSIFIABLE . . . . .	148	63	7	20	3	33		60	15		8	2
GOVERNMENT RESERVATION, HIGH SEAS, TERRITORIAL, AND DISTRICT OF COLUMBIA . . . . .	355	248	42	63	8	18	117	25	5	6	51	20
ASSAULT . . . . .	55	30	5	8	2	4	11	13	3	1	8	
AUTO THEFT . . . . .	7	4		1		1	2				2	1
BURGLARY . . . . .	41	28	5	11	1	1	10			2	7	4
FORGERY . . . . .	7	4		2			2					3
HOMICIDE . . . . .	69	57	2	6		2	47	4	2	2	4	
LARCENY/THEFT . . . . .	37	22	7	8	1	3	3				8	7
ROBBERY . . . . .	73	54	14	13	1	3	23				17	2
RAPE . . . . .	18	16	2	1	1	1	11	2				
SEX OFFENSES, EXCEPT RAPE . . . . .	5	1		1				1		1	2	
OTHER AND UNCLASSIFIABLE . . . . .	43	32	7	12	2	3	8	5			3	3
MILITARY COURT-MARTIAL CASES . . . . .	3	3		2	1							

71.34

UNIVERSE 18,160  
COMPLETENESS 87.9

TARLE B-20  
PRISONERS RECEIVED FROM THE COURTS INTO FEDERAL INSTITUTIONS  
AVERAGE SENTENCE BY OFFENSE AND SENTENCING PROCEDURE  
FISCAL YEAR ENDED SEPTEMBER 30, 1977

171

SENTENCING PROCEDURE	ALL OFFENSES		D R U G L A W S						FORGFRY		IMMIGRATION		TRANSPORTATION OF STOLEN MOTOR VEHICLE	
	NUMBER	AVG SENT.	NON-NARCOTICS		NARCOTICS		CONTROLLED SUBSTANCE		NUMBER	AVG SENT.	NUMBER	AVG SENT.	NUMBER	AVG SENT.
			NUMBER	AVG SENT.	NUMBER	AVG SENT.	NUMBER	AVG SENT.						
TOTAL . . . . .	15,957	48.5	871	36.8	2,313	66.8	514	31.6	820	34.8	2,860	7.3	738	40.6
REGULAR . . . . .	10,770	43.7	564	36.5	1,553	68.7	340	30.3	523	29.8	2,643	6.3	485	37.6
JUVENILE . . . . .	21	15.6												
YCA (B) . . . . .	1,160	72.0	84	71.0	169	70.4	39	69.5	88	71.8	14	72.0	88	71.1
YCA (C) . . . . .	160	130.9	1	84.0	11	100.3							1	96.0
4208 (A1) . . . . .	170	109.5	4	48.0	24	91.0	4	54.0	7	46.2	2	9.0	6	36.5
4208 (A2) . . . . .	2,088	73.8	86	49.3	372	72.6	49	38.4	122	40.4	79	31.1	109	43.4
741 . . . . .	1,421	8.9	130	6.9	146	15.2	71	8.1	72	10.9	122	7.1	49	8.4
MINORITY . . . . .	25	48.2												
NARA TITLE II (SENT.) . .	103	85.5	1	60.0	32	105.7	10	56.4	8	76.5				
STATE . . . . .	3	592.0												
OTHER . . . . .	36	20.3	1	60.0	6	15.8	1	10.0						

71.34

TABLE B-20  
PRISONERS RECEIVED FROM THE COURTS INTO FEDERAL INSTITUTIONS  
AVERAGE SENTENCE BY OFFENSE AND SENTENCING PROCEDURE  
FISCAL YEAR ENDED SEPTEMBER 30, 1977

172

SENTENCING PROCEDURE	OTHER LARCENY		FJDA		SELECTIVE SERVICE VIOLATORS		ROBBERY		SECURITIES INTERSTATE		GOVERNMENT RESERVATIONS		ALL OTHER OFFENSES	
	NUMBER	AVG SENT.	NUMBER	AVG SENT.	NUMBER	AVG SENT.	NUMBER	AVG SENT.	NUMBER	AVG SENT.	NUMBER	AVG SENT.	NUMBER	AVG SENT.
TOTAL . . . . .	1,781	34.6	46	33.3	4	15.0	1,359	140.1	315	50.8	676	104.2	3,660	41.4
REGULAR . . . . .	1,134	29.1			2	12.0	651	153.1	199	47.2	398	105.6	2,278	43.5
JUVENILE . . . . .			21	15.6										
YCA (B) . . . . .	187	71.7					155	76.3	14	67.2	126	72.7	196	71.3
YCA (C) . . . . .	5	108.0					98	133.4			31	150.1	13	108.0
4208 (A1) . . . . .	18	45.3					19	173.0	5	72.0	35	194.4	46	91.2
4208 (A2) . . . . .	248	47.1			2	18.0	408	150.2	79	63.4	40	103.9	494	53.8
741 . . . . .	175	7.7					16	5.8	16	18.1	24	6.2	600	8.3
MINORITY . . . . .			25	48.2										
NARA TITLE II (SENT.) . .	12	62.5					11	105.8			19	89.0	10	58.8
STATE . . . . .											3	592.0		
OTHER . . . . .	2	3.0					1	36.0	2	6.5			23	22.3



**SECTION  
C**

**FISCAL YEAR 1977**

**DISCHARGES**

**Time Served and  
Release Procedures**

75.09

TABLE C-1  
 RELEASES FROM BUREAU OF PRISONS INSTITUTIONS & CONTRACT FACILITIES\*\*  
 BY TYPE OF RELEASE AND OFFENSE  
 FISCAL YEAR ENDED SEPTEMBER 30, 1977

UNIVERSE 16,253  
 COMPLETENESS 83.6

175

OFFENSE	ALL RE-LEASES	ALL FIRST RE-LEASES	FIRST RELEASES ON SENTENCES													RE-LEASES	STUDY CASES
			SENTENCED TO OVER 1 YEAR					SENTENCED FROM 6 MONTHS TO 1 YEAR				SENTENCED TO LESS THAN 6 MOS.					
			TOTAL	PA-ROLE	MAN-DATORY	EXPI-RATION	OTHER	TOTAL	PA-ROLE	EXPI-RATION	OTHER	TOTAL	EXPI-RATION	OTHER			
TOTAL . . . . .	13,582	12,177	7,077	3,492	1,919	1,547	119	3,189	131	2,966	92	1,911	1,890	21	1,021	394	
ASSAULT . . . . .	49	42	33	9	15	9		9		9					6	1	
BANKRUPTCY . . . . .	3	3	2	1		1						1	1				
BURGLARY . . . . .	71	54	47	30	13	4		5		5		2	2		17		
COUNTERFEITING . . . . .	316	285	197	113	50	34		69	3	65	1	19	19		25	6	
DRUG LAWS, TOTAL . . . . .	3,111	2,797	2,086	1,077	546	432	31	584	31	533	20	127	122	5	257	57	
NON-NARCOTICS . . . . .	914	825	578	296	120	156	6	192	7	179	6	55	53	2	73	16	
NARCOTICS . . . . .	1,774	1,586	1,333	693	379	239	22	210	8	194	8	43	40	3	158	30	
CONTROLLED SUBSTANCES . . . . .	423	386	175	88	47	37	3	182	16	160	6	29	29		26	11	
EMBEZZLEMENT . . . . .	236	214	110	72	16	22		80	6	73	1	24	24		3	19	
ESCAPE, FLIGHT OR HARBORING A FUGITIVE . . . . .	116	105	68	31	10	23	4	28	2	25	1	9	9		10	1	
EXTORTION . . . . .	92	81	63	29	21	11	2	17		16	1	1	1		3	8	
FIREARMS . . . . .	798	720	516	169	176	167	4	176	10	160	6	28	24	4	43	35	
FORGERY . . . . .	601	511	361	195	94	70	2	123	7	112	4	27	26	1	70	20	
FRAUD . . . . .	507	469	228	98	54	70	6	170	17	145	8	71	71		10	28	
IMMIGRATION . . . . .	2,538	2,527	188	44	45	96	3	1,024	1	1,010	13	1,315	1,310	5	8	3	
INCOME TAX . . . . .	213	207	51	22	10	17	2	109	13	93	3	47	47		2	4	
JUVENILE DELINQUENCY . . . . .	157	138	114	41	57	16		18	1	6	11	6	6		19		
KIDNAPING . . . . .	34	23	23	16	5	1	1								7	4	
LARCENY/THEFT, TOTAL . . . . .	2,347	1,968	1,410	601	460	335	14	437	22	407	8	121	118	3	309	70	
MOTOR VEHICLE, INTERSTATE . . . . .	862	652	561	208	235	116	2	80	2	78		11	10	1	194	16	
POSTAL . . . . .	784	698	407	173	109	123	2	223	6	214	3	68	67	1	57	29	
THEFT, INTERSTATE . . . . .	252	229	158	80	46	27	5	57	6	50	1	14	14		16	7	
OTHER . . . . .	449	389	284	140	70	69	5	77	8	65	4	28	27	1	42	18	

TABLE C-1  
 RELEASES FROM BUREAU OF PRISONS INSTITUTIONS & CONTRACT FACILITIES\*\*  
 BY TYPE OF RELEASE AND OFFENSE  
 FISCAL YEAR ENDED SEPTEMBER 30, 1977

OFFENSE	ALL RE-LEASES	FIRST RELEASES ON SENTENCES											RE-LEASES	STUDY CASES		
		ALL FIRST RE-LEASES	SENTENCED TO OVER 1 YEAR					SENTENCED FROM 6 MONTHS TO 1 YEAR				SENTENCED TO LESS THAN 6 MOS.				
			TOTAL	PA-ROLE	MAN-DATORY	EXPI-RATION	OTHER	TOTAL	PA-ROLE	EXPI-RATION	OTHER	TOTAL			EXPI-RATION	OTHER
LIQUOR LAWS. . . . .	68	64	40	27	6	7		19	2	17		5	4	1	3	1
NATIONAL SECURITY LAWS . . . . .	4	3	3		1	2									1	
ROBBERY. . . . .	899	718	700	515	124	53	8	16	3	12	1	2	2		117	64
SELECTIVE SERVICE ACTS . . . . .	4	3	3			1	2								1	
SECURITIES, TRANSPORTING FALSE OR FORGED. . . . .	331	275	243	128	68	45	2	25	3	22		7	7		40	16
WHITE SLAVE TRAFFIC. . . . .	27	25	23	15	6	2						2	2		2	
OTHER AND UNCLASSIFIABLE . . . . .	623	568	291	122	83	81	5	195	7	182	6	82	82		21	34
GOVERNMENT RESERVATION, HIGH SEAS, TERRITORIAL, AND DISTRICT OF COLUMBIA . . . . .	422	363	263	126	59	45	33	85	3	74	8	15	13	2	46	13
ASSAULT . . . . .	67	56	31	9	11	7	4	21	1	17	3	4	4		7	4
AUTO THEFT. . . . .	12	10	9	6	1	2		1		1					1	1
BURGLARY. . . . .	39	37	31	18	5	4	4	6		6					1	1
FORGERY . . . . .	14	10	8	5	3			2		2					4	
HOMICIDE. . . . .	60	54	52	14	17	8	13	2		1	1				5	1
LARCENY/THEFT . . . . .	91	74	37	26	4	7		31	1	28	2	6	6		14	3
ROBBERY . . . . .	55	49	49	33	6	6	4								6	
RAPE. . . . .	16	12	12	3	5	1	3								3	1
SEX OFFENSES, EXCEPT RAPE . . . . .	9	7	6	2	2	1	1	1		1					2	
OTHER AND UNCLASSIFIABLE. . . . .	59	54	28	10	5	9	4	21	1	18	2	5	3	2	3	2
MILITARY COURT-MARTIAL CASES . . . . .	15	14	14	11		3									1	

\*\* CONTRACT FACILITIES: ANY STATE, COUNTY, LOCAL OR PRIVATE AGENCY CONTRACTED BY BUREAU OF PRISONS TO HOUSE PRISONERS.

75.11

TABLE C-2  
 AVERAGE SENTENCE & AVERAGE TIME SERVED OF PRISONERS RELEASED FROM BUREAU OF PRISONS INSTITUTIONS  
 & CONTRACT FACILITIES\*\*  
 BY OFFENSE AND TYPE OF RELEASE  
 FISCAL YEAR ENDED SEPTEMBER 30, 1977

UNIVERSITY 14,409  
 COMPLETENESS 83.2

177

OFFENSE	RELEASES EXCEPT OF PRISONERS SENTENCED UNDER THE YOUTH CORRECTIONS ACT											YOUTH CORRECTIONS ACT RELEASES		
	ALL PRISONERS				BY PAROLE				BY EXPIRATION OF SENTENCE AND MANDATORY RELEASE				NUMBER	AVG TIME SERVED
	NUMBER	AVG SENT.	AVERAGE TIME SERVED MONTHS	PCT OF AVG SENT.	NUMBER	AVG SENT.	AVERAGE TIME SERVED MONTHS	PCT OF AVG SENT.	NUMBER	AVG SENT.	AVERAGE TIME SERVED MONTHS	PCT OF AVG SENT.		
TOTAL . . . . .	10,953	30.7	15.5	50.7	2,688	70.8	26.5	37.4	8,265	17.7	12.0	67.9	1,038	21.9
ASSAULT . . . . .	39	39.6	20.1	50.8	6	112.0	33.6	30.0	33	26.4	17.6	66.7	3	37.6
BANKRUPTCY . . . . .	3	47.3	17.0	35.9	1	120.0	33.0	27.5	2	11.0	9.0	81.8		
BURGLARY . . . . .	41	59.4	29.4	49.4	18	91.4	35.1	38.4	23	34.4	24.9	72.3	13	27.0
COUNTERFEITING . . . . .	273	34.0	15.8	46.4	105	57.0	20.3	35.6	168	19.7	13.0	66.0	12	15.1
DRUG LAWS, TOTAL . . . . .	2,421	39.2	19.4	49.4	814	70.1	27.4	39.0	1,607	23.5	15.3	65.2	336	20.2
NON-NARCOTICS . . . . .	726	29.0	15.4	53.0	226	51.6	21.8	42.3	500	18.8	12.4	66.2	88	18.8
NARCOTICS . . . . .	1,358	48.9	23.0	47.1	519	81.1	30.8	38.0	839	29.0	18.2	62.8	205	21.2
CONTROLLED SUBSTANCES . . . . .	337	21.6	13.2	60.9	69	47.9	19.7	41.2	268	14.8	11.5	77.3	43	18.2
EMBEZZLEMENT . . . . .	200	19.7	10.7	54.3	65	38.6	16.9	43.7	135	10.6	7.7	72.8	14	13.4
ESCAPE, FLIGHT OR HARBORING A FUGITIVE . . . . .	91	33.0	18.8	57.0	23	65.8	28.5	43.3	68	22.0	15.5	70.7	10	22.0
EXTORTION . . . . .	71	42.0	22.6	53.8	21	70.3	31.3	44.5	50	30.0	18.9	63.0	8	20.0
FIREARMS . . . . .	667	27.1	15.9	58.7	139	52.3	21.8	41.6	528	20.5	14.4	70.2	46	19.3
FORGERY . . . . .	437	29.5	16.0	54.4	137	49.3	20.2	41.1	300	20.4	14.1	69.1	69	17.8
FRAUD . . . . .	450	18.5	10.3	55.9	107	37.3	14.7	39.3	343	12.6	9.0	71.1	8	20.0
IMMIGRATION . . . . .	2,500	6.0	4.9	81.5	39	47.4	19.4	41.0	2,461	5.4	4.7	87.2	8	29.6
INCOME TAX . . . . .	202	13.0	7.7	59.2	35	31.6	14.8	46.8	167	9.1	6.2	68.3		
JUVENILE DELINQUENCY . . . . .	138	31.5	17.6	56.0	42	41.0	16.2	39.7	96	27.4	18.3	66.8		
KIDNAPING . . . . .	13	154.6	58.7	38.0	8	196.5	60.1	30.6	5	87.6	56.6	64.6	8	38.7
LARCENY/THEFT, TOTAL . . . . .	1,727	28.5	16.6	58.1	428	46.1	19.9	43.2	1,299	22.7	15.5	68.1	214	20.9
MOTOR VEHICLE, INTERSTATE . . . . .	559	35.1	20.7	59.1	138	49.1	20.8	42.3	421	30.4	20.7	67.9	84	24.1
POSTAL . . . . .	628	20.8	12.6	60.7	117	38.9	17.4	44.8	511	16.7	11.5	69.1	66	18.6
THEFT, INTERSTATE . . . . .	214	31.8	16.0	50.1	77	48.8	19.2	39.3	137	22.3	14.1	63.4	9	17.5
OTHER . . . . .	326	29.8	17.4	58.5	96	48.6	22.4	46.0	230	22.0	15.4	69.9	55	19.5

TABLE C-2  
 AVERAGE SENTENCE & AVERAGE TIME SERVED OF PRISONERS RELEASED FROM BUREAU OF PRISONS INSTITUTIONS  
 & CONTRACT FACILITIES\*\*  
 BY OFFENSE AND TYPE OF RELEASE  
 FISCAL YEAR ENDED SEPTEMBER 30, 1977

OFFENSE	RELEASES EXCEPT OF PRISONERS SENTENCED UNDER THE YOUTH CORRECTIONS ACT											YOUTH CORRECTIONS ACT RELEASES		
	ALL PRISONERS				BY PAROLE				BY EXPIRATION OF SENTENCE AND MANDATORY RELEASE					
	NUMBER	AVG SENT.	AVERAGE TIME SERVED		NUMBER	AVG SENT.	AVERAGE TIME SERVED		NUMBER	AVG SENT.	AVERAGE TIME SERVED		NUMBER	AVG TIME SERVED
			MONTHS	PCT OF AVG SENT.			MONTHS	PCT OF AVG SENT.			MONTHS	PCT OF AVG SENT.		
LIQUOR LAWS. . . . .	64	23.6	13.3	56.6	30	33.9	16.8	49.6	34	14.5	10.3	71.1		
NATIONAL SECURITY LAWS . . .	3	40.0	21.6	54.1					3	40.0	21.6	54.1		
ROBBERY. . . . .	526	123.2	44.8	36.3	352	148.0	47.6	32.2	174	72.9	38.9	53.4	180	26.9
SELECTIVE SERVICE ACTS . . .													1	5.0
SECURITIES, TRANSPORTING FALSE OR FORGED. . . . .	251	43.4	22.5	52.0	111	59.0	23.0	39.0	140	31.0	22.1	71.4	21	17.4
WHITE SLAVE TRAFFIC. . . . .	24	59.7	26.0	43.5	14	83.2	31.0	37.3	10	26.8	18.9	70.5	1	20.0
OTHER AND UNCLASSIFIABLE . .	544	21.9	11.9	54.3	113	45.0	16.9	37.5	431	15.8	10.6	66.8	18	23.6
GOVERNMENT RESERVATION, HIGH SEAS, TERRITORIAL, AND DISTRICT OF COLUMBIA . .	255	48.8	21.7	44.4	70	108.7	32.6	29.9	185	26.1	17.5	67.2	67	25.6
ASSAULT . . . . .	43	25.1	17.2	68.6	3	76.0	34.3	45.1	40	21.3	16.0	74.8	7	27.7
AUTO THEFT. . . . .	5	31.8	12.0	37.7	1	36.0	16.0	44.4	4	30.7	11.0	35.7	5	13.8
BURGLARY. . . . .	20	65.1	17.9	27.5	7	142.2	20.8	14.6	13	23.5	16.3	69.2	12	22.6
FORGERY . . . . .	8	43.6	18.7	42.9	3	67.0	18.3	27.3	5	29.6	19.0	64.1	2	8.0
HOMICIDE. . . . .	36	88.9	43.3	48.7	11	159.2	54.8	34.4	25	57.9	38.3	66.1	4	37.2
LARCENY/THEFT . . . . .	59	27.6	12.7	46.1	14	74.2	21.2	28.6	45	13.0	10.0	77.0	14	20.4
ROBBERY . . . . .	28	94.7	32.3	34.1	19	113.3	34.5	30.5	9	55.3	27.5	49.8	17	34.6
RAPE. . . . .	8	97.5	43.5	44.6	2	246.0	73.5	29.8	6	48.0	33.5	69.7	1	40.0
SEX OFFENSES, EXCEPT RAPE	5	33.6	19.0	56.5	1	42.0	16.0	38.1	4	31.5	19.7	62.7	1	5.0
OTHER AND UNCLASSIFIABLE	43	26.1	13.0	50.0	9	74.8	26.8	35.9	34	13.2	9.4	71.1	4	24.0
MILITARY COURT-MARTIAL CASES	13	197.9	78.3	39.6	10	182.9	68.3	37.3	3	248.0	112.0	45.1	1	26.0

\*\* CONTRACT FACILITIES: ANY STATE, COUNTY, LOCAL OR PRIVATE AGENCY CONTRACTED BY BUREAU OF PRISONS TO HOUSE PRISONERS.





TABLE C-3  
 TOTAL PRISONERS DISCHARGED FROM BUREAU OF PRISONS INSTITUTIONS & CONTRACT FACILITIES\*\*  
 BY AGE AT DISCHARGE AND JUDICIAL DISTRICT TO WHICH RELEASED  
 FISCAL YEAR ENDED SEPTEMBER 30, 1977

JUDICIAL CIRCUIT	GRAND TOTAL	TOTAL 1ST REL	TOTAL RE-REL	AGE AT DISCHARGE												INCLUDED IN GRAND TOTAL AND AGE DISTRIBUTION				
				UNDER 18		18 TO 21		22 TO 25		26 TO 29		30 TO 39		40 & OVER		YCA	NARA	RACE		
				1ST REL	RE-REL	1ST REL	RE-REL	1ST REL	RE-REL	1ST REL	RE-REL	1ST REL	RE-REL	1ST REL	RE-REL			WHITE	ALL OTHER	
7TH CIRCUIT. . . . .	699	606	93																	
ILLINOIS	444	395	49			26	1	106	12	132	26	165	33	177	21	83	7	451	248	
N. . . . .	30	21	9			10	1	54	2	85	16	119	20	127	10	25	2	275	169	
E. . . . .	38	31	7			2		9	2	8	2	4	2	8	1	11		20	10	
S. . . . .	79	74	5			8		20	2	16	2	19	1	11		23	2	28	10	
INDIANA	88	67	21			5		14	4	12	4	16	5	20	8	17	1	47	32	
N. . . . .	13	11	2					2		1		3	1	5	1			64	24	
E. . . . .	7	7						1		3		2		1		1		10	3	
WISCONSIN																		7		
W. . . . .																				
8TH CIRCUIT. . . . .	531	473	58			25	4	78	6	113	11	154	19	103	18	47	7	337	194	
ARKANSAS	71	63	8			5	1	11	1	20	2	16	3	11	1	8	1	43	28	
E. . . . .	33	30	3			1		9		9	1	7	1	4	1	3		27	6	
W. . . . .	12	11	1			2		1		3		4	1	1		2		7	5	
IOWA	34	32	2					6	1	7	1	10		9		4		30	4	
N. . . . .	58	52	6			2		6	1	14		18	2	12	3	1		51	7	
S. . . . .	128	119	9			4		17		23	1	45	2	30	6	9	2	72	56	
MINNESOTA	120	99	21			4	2	15	3	19	4	38	8	23	4	8	4	78	42	
E. . . . .	28	23	5					4		5	1	6	2	8	2	5		21	7	
W. . . . .	18	16	2			2	1	2		6	1	4		2		3		2	16	
MISSOURI	29	28	1			5		7		7		6		3	1	4		6	23	
N. . . . .																				
S. . . . .																				
NEBRASKA																				
E. . . . .																				
W. . . . .																				
NORTH DAKOTA																				
SOUTH DAKOTA																				
9TH CIRCUIT. . . . .	1,743	1,509	234	2		109	3	313	32	318	72	454	73	313	54	257	41	1,321	422	
ALASKA	12	11	1			1		3		6	1	1		3		3	1	12		
ARIZONA	308	275	33	2		36	1	71	10	50	12	68	5	48	5	53	3	244	64	
E. . . . .	244	210	34			15		60	5	42	11	61	8	32	10	53	4	158	86	
N. . . . .	57	50	7			3	1	16		10	1	9	2	12	3	6		46	11	
C. . . . .	553	464	89			17	1	57	11	95	23	170	38	125	16	66	22	404	149	
S. . . . .	305	270	35			26		51	4	73	15	76	8	44	8	28	10	266	39	
HAWAII	25	21	4			1		8	1	3	1	7		2	2	5		13	12	
E. . . . .	15	14	1			1		2		2		6		3	1	2		10	5	
W. . . . .	14	14				3		4		2		5		5		5		7	7	
IDAHO	30	27	3			1		5		2		6	1	13	2	3		24	6	
MONTANA	60	52	8					13	1	18	2	15	2	6	3	10		45	15	
E. . . . .	40	35	5			2		10		4	3	10	1	9	1	9	1	28	12	
W. . . . .	78	64	14			2		13		11	3	19	8	19	3	14		64	14	
NEVADA	2	2				1		1		1		1		1					2	
OREGON																				
E. . . . .																				
W. . . . .																				
WASHINGTON																				
GUAM																				
10TH CIRCUIT. . . . .	433	366	67			28	3	77	5	72	13	109	27	80	18	57	8	334	99	
COLORADO	82	72	10			10	2	20		13	2	10	3	19	2	14		60	22	
E. . . . .	104	84	20			3	1	16	2	19	4	29	9	17	4	10	1	70	34	
KANSAS	72	59	13			4		9		7	1	23	9	16	3	6	7	61	11	
N. . . . .	32	32						10		3		12		7		5		26	6	
E. . . . .	12	11	1			1		4	1	2	2	2		2		3		11	1	
W. . . . .	106	88	18			8		16	2	23	5	25	4	16	7	15		88	18	
NEW MEXICO	10	7	3							2	1	4	1	1	1	1		8	2	
E. . . . .	15	13	2			2		2		3		4	1	2	1	3		10	5	
W. . . . .																				
UTAH																				
WYOMING																				

\*\* CONTRACT FACILITIES: ANY STATE, COUNTY, LOCAL OR PRIVATE AGENCY CONTRACTED BY BUREAU OF PRISONS TO HOUSE PRISONERS.



75.13

UNIVERSE 5,308  
COMPLETENESS 88.2

TABLE C-4  
PAROLES AND MANDATORY RELEASES DISCHARGED FROM BUREAU OF PRISONS INSTITUTIONS & CONTRACT FACILITIES\*\*  
BY AGE AT DISCHARGE AND JUDICIAL DISTRICT TO WHICH RELEASED  
FISCAL YEAR ENDED SEPTEMBER 30, 1977

182

JUDICIAL CIRCUIT	GRAND TOTAL	TOTAL 1ST REL	TOTAL RE-REL	AGE AT DISCHARGE												INCLUDED IN GRAND TOTAL AND AGE DISTRIBUTION			
				UNDER 18		18 TO 21		22 TO 25		26 TO 29		30 TO 39		40 & OVER		YCA	NARA	RACE	
				1ST REL	RE-REL	1ST REL	RE-REL	1ST REL	RE-REL	1ST REL	RE-REL	1ST REL	RE-REL	1ST REL	RE-REL			WHITE	ALL OTHER
TOTAL . . . . .	4,682	4,141	541	14	1	236	18	799	73	841	120	1,290	183	961	146	717	96	3,108	1,574
ALL MILITARY . . . . .																			
RELEASED TO DETAINER	441	397	44			21	1	104	6	94	13	122	17	56	7	60	10	265	176
DISTRICT OF COLUMBIA . . . . .	57	43	14			2		13	3	9	3	9	6	10	2	13	14	6	51
DEPORTED . . . . .	284	278	6	8		22		37	1	50	2	100	1	61	2	9		269	15
NOT REPORTED . . . . .																			
CIRCUIT TOTALS . . . . .	3,900	3,423	477	6	1	191	17	645	63	688	102	1,059	159	834	135	635	72	2,568	1,332
1ST CIRCUIT . . . . .	42	37	5					8	1	8		9	3	12	1	6		35	7
MAINE . . . . .	4	4						2				1		2		1		3	1
MASSACHUSETTS . . . . .	19	18	1					4		4		4	1	6		3		16	3
NEW HAMPSHIRE . . . . .																			
RHODE ISLAND . . . . .	4	3	1					1	1						2			3	1
PUERTO RICO . . . . .	15	12	3					1		4		5	2	2	1			13	2
2ND CIRCUIT . . . . .	359	322	37	1		9	1	43	6	58	7	104	13	107	10	45	9	202	157
CONNECTICUT . . . . .	20	18	2			1		1	1	6	1	6	1	4		1		15	5
NEW YORK . . . . .	14	13	1			1		4		1	1	4		3		2	1	10	4
N. . . . .	144	128	16			3	1	19	2	19	3	42	6	45	4	17	5	82	62
S. . . . .	165	147	18	1		3		19	3	28	2	48	7	48	6	24	2	83	82
W. . . . .	12	12				1				2		4		5		1		8	4
VERMONT . . . . .	4	4								2				2		1		4	
3RD CIRCUIT . . . . .	155	140	15					29	4	20	4	38	5	44	2	37	1	100	55
DELAWARE . . . . .	6	4	2			1		1	1	1	1	1	1	4		4		1	5
NEW JERSEY . . . . .	61	55	6					10	1	8	2	11	3	26		7		42	19
PENNSYLVANIA . . . . .	39	34	5			4		5	1	5		16	2	4	2	9		24	15
E. . . . .	14	13	1			2		2		1	1	3		5		4	1	10	4
W. . . . .	34	33	1			2		11	1	5		6		9		13		23	11
VIRGIN ISLANDS . . . . .	1	1										1							1



TABLE C-4  
 PAROLES AND MANDATORY RELEASES DISCHARGED FROM BUREAU OF PRISONS INSTITUTIONS & CONTRACT FACILITIES\*\*  
 BY AGE AT DISCHARGE AND JUDICIAL DISTRICT TO WHICH RELEASED  
 FISCAL YEAR ENDED SEPTEMBER 30, 1977

184

JUDICIAL CIRCUIT	GRAND TOTAL	TOTAL 1ST REL	TOTAL RE-REL	AGE AT DISCHARGE												INCLUDED IN GRAND TOTAL AND AGE DISTRIBUTION			
				UNDER 18		18 TO 21		22 TO 25		26 TO 29		30 TO 39		40 & OVER		YCA	NARA	RACE	
				1ST REL	RE-REL	1ST REL	RE-REL	1ST REL	RE-REL	1ST REL	RE-REL	1ST REL	RE-REL	1ST REL	RE-REL			WHITE	ALL OTHER
7TH CIRCUIT. . . . .	348	301	47			16		58	4	71	12	88	19	68	12	57	6	213	135
ILLINOIS . . . . .	219	188	31			6		26	1	43	11	64	13	49	6	23	2	125	94
INDIANA . . . . .	52	51	1			7		18	1	11		11	1	4	1	2		11	4
WISCONSIN . . . . .	37	30	7			3		7	1	7		8	2	5	4	21	2	33	19
8TH CIRCUIT. . . . .	210	183	27			9	4	34	2	31	4	72	8	37	9	22	3	143	67
ARKANSAS . . . . .	31	27	4			1	1	5	1	6		10	1	5	1	5	1	21	10
IOWA . . . . .	18	16	2					7		3		4	1	2		3		12	6
MINNESOTA . . . . .	16	15	1					3		3	1	3		5		3		4	1
MISSOURI . . . . .	10	9	1					2		2		4		2	1	1		16	9
NEBRASKA . . . . .	36	34	2			2		3		4		17		8	2	2		22	14
NORTH DAKOTA . . . . .	73	60	13			2	2	10	1	10	2	27	5	11	3	5	2	47	26
SOUTH DAKOTA . . . . .	6	4	2			1		1		1		1		2	1	1		5	1
9TH CIRCUIT. . . . .	640	529	111	2		30	2	110	13	103	24	160	39	124	33	129	22	456	184
ALASKA . . . . .	4	3	1					1		2		1		1		1		1	4
ARIZONA . . . . .	118	104	14	2		11	1	26	4	15	3	28	4	22	2	34	3	86	32
CALIFORNIA . . . . .	112	94	18			6		31	3	19	4	32	4	6	7	30	4	73	39
HAWAII . . . . .	22	19	3			1		5		5		4	1	4	2	4		19	3
IDAHO . . . . .	251	204	47			4	1	26	3	46	10	65	22	63	11	37	13	177	74
MONTANA . . . . .	39	26	13			3		5	1	7	3	5	4	6	5	9	1	34	5
NEVADA . . . . .	10	7	3					4	1	1		2		1	1	2		7	3
OREGON . . . . .	9	8	1			1		2		1		4		2	1			5	4
WASHINGTON . . . . .	8	8				3		2				3				2		3	5
WYOMING . . . . .	10	8	2			1		1				1	1	5	1	1		8	2
10TH CIRCUIT. . . . .	28	23	5					5	1	5		10	2	3	2			20	8
ALABAMA . . . . .	9	8	1					3				1		4		1		4	5
FLORIDA . . . . .	19	16	3					1		3	1	4	1	8	1			16	3
MISSISSIPPI . . . . .	1	1										1		1				1	1
LOUISIANA . . . . .	191	157	34			1	11	2	29	2	31	4	53	14	33	11	30	150	41
TEXAS . . . . .	30	24	6			1	3	2	6	4	4	2	5	1	6	8	6	22	8
KANSAS . . . . .	53	42	11					5	1	7	2	20	5	9	3	6	6	37	16
NEW MEXICO . . . . .	43	34	9					4		4		14	7	9	2	4	6	36	7
OKLAHOMA . . . . .	15	15						6		1		4		4		3		14	1
UTAH . . . . .	9	8	1					2	1	2		2		2		2		9	9
WYOMING . . . . .	30	24	6			2		5		9		6		2	6	4		25	5
VERMONT . . . . .	2	1	1							1			1					2	4
NEW HAMPSHIRE . . . . .	9	9				2		1		3		2		1		3		5	4

\*\* CONTRACT FACILITIES: ANY STATE, COUNTY, LOCAL OR PRIVATE AGENCY CONTRACTED BY BUREAU OF PRISONS TO HOUSE PRISONERS.

75.10

TABLE C-5  
 AVERAGE SENTENCE & AVERAGE TIME SERVED OF PRISONERS RELEASED FROM BUREAU OF PRISONS INSTITUTIONS  
 & CONTRACT FACILITIES\*\*  
 BY SENTENCE PROCEDURE, RACE, AND TYPE OF RELEASE  
 FISCAL YEAR ENDED SEPTEMBER 30, 1977

UNIVERSE 14,409  
 COMPLETENESS 83.3

185

SENTENCE PROCEDURE	RELEASES EXCEPT OF PRISONERS SENTENCED UNDER THE YOUTH CORRECTIONS ACT												YOUTH CORRECTIONS ACT RELEASES	
	ALL PRISONERS				BY PAROLE				BY EXPIRATION OF SENTENCE AND MANDATORY RELEASE				NUMBER	AVG TIME SERVED
	NUMBER	AVG SENT.	AVERAGE TIME SERVED		NUMBER	AVG SENT.	AVERAGE TIME SERVED		NUMBER	AVG SENT.	AVERAGE TIME SERVED			
			MONTHS	PCT OF AVG SENT.			MONTHS	PCT OF AVG SENT.			MONTHS	PCT OF AVG SENT.		
TOTAL . . . . .	10,965	30.9	15.6	50.5	2,699	71.2	26.6	37.4	8,266	17.7	12.0	67.8	1,039	21.9
REG. . . . .	7,491	26.9	14.6	54.4	1,572	64.6	26.1	40.4	5,919	16.9	11.6	68.7	936 103	20.9 30.5
4208 B . . . . .	55	21.1	14.2	67.2	8	32.7	15.8	48.4	47	19.1	13.9	72.6		
FJDA . . . . .														
YCAB . . . . .														
YCAC . . . . .														
4208 A1 . . . . .	105	66.9	25.9	38.6	65	80.7	25.4	31.4	40	44.4	26.6	59.9		
4208 A2 . . . . .	1,814	62.2	26.7	43.0	962	82.4	28.3	34.4	852	39.4	24.9	63.2		
741 . . . . .	1,337	5.1	4.3	85.2	7	5.1	11.4	222.2	1,330	5.1	4.3	84.5		
MIN. . . . .	83	38.4	20.0	52.0	34	42.9	16.3	38.1	49	35.3	22.5	63.7		
NARA . . . . .	65	85.3	26.1	30.6	51	88.2	23.3	26.4	14	74.5	36.2	48.6		
STATE . . . . .														
OTHER . . . . .	15	47.1	24.9	52.9					15	47.1	24.9	52.9		
WHITE . . . . .	8,219	27.3	14.1	51.7	1,795	68.4	26.0	38.0	6,424	15.8	10.8	68.4	651	20.8
REG. . . . .	5,747	23.8	13.2	55.5	1,063	62.8	25.8	41.0	4,684	14.9	10.3	69.3	610 41	20.5 26.0
4208 B . . . . .	43	21.7	14.1	64.9	7	32.2	15.4	47.7	36	19.6	13.8	70.4		
FJDA . . . . .														
YCAB . . . . .														
YCAC . . . . .														
4208 A1 . . . . .	57	57.4	21.2	37.0	37	69.2	21.7	31.3	20	35.5	20.4	57.3		
4208 A2 . . . . .	1,229	59.0	25.8	43.7	637	78.4	27.1	34.5	592	38.2	24.4	63.8		
741 . . . . .	1,047	5.1	4.2	82.5	6	5.0	12.3	246.6	1,041	5.1	4.1	81.6		
MIN. . . . .	42	37.9	20.4	53.7	16	44.5	18.0	40.3	26	33.9	21.8	64.5		
NARA . . . . .	40	83.4	28.5	34.2	29	87.3	24.3	27.8	11	73.0	39.6	54.2		
STATE . . . . .														
OTHER . . . . .	14	50.2	26.5	52.9					14	50.2	26.5	52.9		
OTHER . . . . .	2,746	41.7	20.1	48.2	904	76.9	27.9	36.3	1,842	24.4	16.2	66.5	388	23.6
REG. . . . .	2,744	37.2	19.4	52.2	509	68.3	26.8	39.3	1,235	24.4	16.4	67.2	326 62	21.7 33.5
4208 B . . . . .	12	19.0	14.5	76.3	1	36.0	19.0	52.7	11	17.4	14.0	80.7		
FJDA . . . . .														
YCAB . . . . .														
YCAC . . . . .														
4208 A1 . . . . .	48	78.2	31.4	40.1	28	96.0	30.2	31.5	20	53.4	32.9	61.7		
4208 A2 . . . . .	585	68.9	28.7	41.7	325	90.3	30.8	34.1	260	42.3	26.2	62.0		
741 . . . . .	290	5.2	4.9	94.6	1	6.0	6.0	100.0	289	5.2	4.9	94.6		
MIN. . . . .	41	38.9	19.5	50.3	18	41.5	14.9	35.9	23	36.8	23.2	62.9		
NARA . . . . .	25	88.3	22.2	25.1	22	89.5	21.9	24.5	3	80.0	24.0	30.0		
STATE . . . . .														
OTHER . . . . .	1	4.0	2.0	50.0					1	4.0	2.0	50.0		

\*\* CONTRACT FACILITIES: ANY STATE, COUNTY, LOCAL OR PRIVATE AGENCY CONTRACTED BY BUREAU OF PRISONS TO HOUSE PRISONERS.

TABLE C-6  
 AVERAGE SENTENCE AND AVERAGE TIME SERVED OF PRISONERS RELEASED FROM  
 ALL FEDERAL INSTITUTIONS FOR THE FIRST TIME ON THEIR SENTENCES  
 FISCAL YEARS 1966 THRU 1977

FISCAL YEAR	RELEASES EXCEPT FOR PRISONERS SENTENCED UNDER YOUTH CORRECTIONS ACT									YOUTH CORRECTIONS ACT RELEASES (A)	
	ALL			BY PAROLE			BY EXPIRATION OF SENTENCE AND MANDATORY RELEASE				
	NUMBER	AVER- AGE SEN- TENCE (MOS)	AVER- AGE TIME SERVED (MOS)	NUMBER	AVER- AGE SEN- TENCE (MOS)	AVER- AGE TIME SERVED (MOS)	NUMBER	AVER- AGE SEN- TENCE (MOS)	AVER- AGE TIME SERVED (MOS)	NUMBER	AVER- AGE TIME SERVED (MOS)
1966											
ALL OFFENSES.....	11,894	32.7	19.3	3,785	41.7	17.5	8,109	28.5	20.1	1,171	20.1
JUVENILE DELINQUENCY (EXCEPT D.C.)..	657	36.0	17.0	502	38.5	15.5	155	28.0	22.1		
JUVENILE DELINQUENCY - D.C.....	78	17.6	16.1	16	23.4	16.1	62	16.1	16.1		
MILITARY COURT-MARTIAL CASES.....	16	206.3	115.6	5	180.0	70.4	11	218.2	136.1		
1967											
ALL OFFENSES.....	11,447	37.6	20.7	4,453	49.3	20.3	6,994	30.1	21.0	1,102	19.3
JUVENILE DELINQUENCY (EXCEPT D.C.)..	546	36.8	18.3	393	39.1	16.0	153	31.0	24.3		
JUVENILE DELINQUENCY - D.C.....	58	21.0	16.3	19	25.6	13.6	39	18.8	17.6		
MILITARY COURT-MARTIAL CASES.....	24	133.3	85.8	9	70.7	30.0	15	177.5	119.3		
1968											
ALL OFFENSES.....	9,767	35.4	19.3	3,658	45.6	18.2	6,109	29.3	20.0	990	20.3
JUVENILE DELINQUENCY (EXCEPT D.C.)..	515	35.1	17.8	369	37.6	16.1	146	28.8	22.0		
JUVENILE DELINQUENCY - D.C.....	52	24.8	20.5	16	30.6	17.3	36	22.3	21.9		
MILITARY COURT-MARTIAL CASES.....	30	106.5	49.2	16	121.4	49.4	14	89.4	48.9		
1969											
ALL OFFENSES.....	8,889	36.4	19.0	3,254	50.3	18.6	5,635	28.4	19.3	983	20.7
JUVENILE DELINQUENCY (EXCEPT D.C.)..	382	34.3	17.5	259	38.1	16.0	123	26.4	20.4		
MILITARY COURT-MARTIAL CASES.....	25	92.9	48.9	9	137.1	51.9	16	68.1	47.2		
1970											
ALL OFFENSES.....	8,487	38.6	19.7	2,754	55.0	20.0	5,733	30.7	19.6	947	21.7
JUVENILE DELINQUENCY (EXCEPT D.C.)..	327	35.4	18.8	215	38.0	16.8	112	30.3	22.6		
MILITARY COURT-MARTIAL CASES.....	40	104.8	45.9	17	160.9	54.1	23	63.3	39.9		
1971											
ALL OFFENSES.....	9,464	36.7	19.3	2,889	62.4	23.9	6,575	25.4	17.2	1,231	21.8
JUVENILE DELINQUENCY (EXCEPT D.C.)..	338	33.4	19.1	205	37.6	18.1	133	27.0	20.7		
MILITARY COURT-MARTIAL CASES.....	31	69.5	43.8	8	61.0	26.8	23	72.4	49.7		

TABLE C-6  
 AVERAGE SENTENCE AND AVERAGE TIME SERVED OF PRISONERS RELEASED FROM  
 ALL FEDERAL INSTITUTIONS FOR THE FIRST TIME ON THEIR SENTENCES  
 FISCAL YEARS 1966 THRU 1977

FISCAL YEAR	RELEASES EXCEPT FOR PRISONERS SENTENCED UNDER YOUTH CORRECTIONS ACT									YOUTH CORRECTIONS ACT RELEASES (A)	
	ALL			BY PAROLE			BY EXPIRATION OF SENTENCE AND MANDATORY RELEASE				
	NUMBER	AVER- AGE SEN- TENCE (MOS)	AVER- AGE TIME SERVED (MOS)	NUMBER	AVER- AGE SEN- TENCE (MOS)	AVER- AGE TIME SERVED (MOS)	NUMBER	AVER- AGE SEN- TENCE (MOS)	AVER- AGE TIME SERVED (MOS)	NUMBER	AVER- AGE TIME SERVED (MOS)
1972											
ALL OFFENSES.....	9,883	37.3	18.9	3,116	64.3	24.3	6,767	24.8	16.5	1,124	20.6
JUVENILE DELINQUENCY (EXCEPT D.C.)..	281	35.1	18.6	183	40.2	17.8	98	20.0	20.0		
MILITARY COURT-MARTIAL CASES.....	39	113.9	58.4	18	146.3	64.1	21	86.1	53.6		
1973											
ALL OFFENSES.....	10,281	35.9	17.7	3,594	62.6	23.6	6,687	21.6	14.5	964	20.7
JUVENILE DELINQUENCY (EXCEPT D.C.)..	250	26.2	18.2	162	40.6	18.1	88	28.0	18.4		
MILITARY COURT-MARTIAL CASES.....	27	98.9	47.4	12	160.9	61.8	15	49.3	35.9		
1974											
ALL OFFENSES.....	10,114	37.1	18.0	3,573	67.9	25.5	6,541	20.4	13.8	960	21.5
JUVENILE DELINQUENCY (EXCEPT D.C.)..	234	33.3	17.0	129	40.7	16.8	105	24.1	17.3		
MILITARY COURT-MARTIAL CASES.....	21	100.3	50.2	7	186.9	70.1	14	57.0	40.3		
1975											
ALL OFFENSES.....	11,313	39.8	18.5	4,367	73.7	27.8	6,946	18.5	12.6	1,136	21.6
JUVENILE DELINQUENCY (EXCEPT D.C.)..	244	34.5	17.9	148	39.6	17.2	96	26.5	19.0		
MILITARY COURT-MARTIAL CASES.....	14	134.9	52.0	8	182.3	61.8	6	71.8	39.0		
1976											
ALL OFFENSES.....	10,463	32.3	15.1	3,114	74.3	26.9	7,349	14.4	10.1	958	19.7
JUVENILE DELINQUENCY (EXCEPT D.C.)..	194	32.4	16.2	101	41.9	17.2	93	22.0	15.2		
MILITARY COURT-MARTIAL CASES.....	17	113.6	46.4	10	181.8	69.5	7	16.3	13.3		
1977											
ALL OFFENSES.....	10,903	31.1	15.8	2,652	72.3	27.1	8,251	17.8	12.1	1,056	21.9
JUVENILE DELINQUENCY (EXCEPT D.C.)..	138	31.5	17.7	42	41.0	16.3	96	27.4	18.3		
MILITARY COURT-MARTIAL CASES.....	13	197.9	78.8	10	182.9	68.3	3	248.0	112.0		

(A) PAROLES AND MANDATORY PAROLES.

BUREAU OF PRISONS  
INSTITUTIONS AND COMMUNITY CENTERS

Institutions	Date Opened	Date Closed
Alaska Jail System (Federal Jail, Anchorage 1954) .....	July 1, 1953	June 30, 1964
U.S. Penitentiary, Alcatraz (San Francisco), California .....	September 1, 1934	March 20, 1963
Federal Correctional Institution Alderson, West Virginia .....	April 1927	
Federal Prison Camp Allenwood, Pennsylvania .....	April 23, 1952	
Federal Correctional Institution Ashland, Kentucky .....	September 10, 1940	
U.S. Penitentiary Atlanta, Georgia .....	January 31, 1902	
Federal Prison Camp Avon Park, Florida .....	January 22, 1952	October 16, 1953
Federal Prison Camp Benton City, Washington .....	April 1, 1944	October 10, 1947
Federal Correctional Institution Butner, North Carolina .....	April 1976	
Camp Bragg North Carolina .....	March 16, 1930	December 8, 1933
Camp Dix New Jersey .....	July 1, 1930	April 7, 1931
Camp Eustis Virginia .....	October 1931	October 14, 1934
Camp Meade Maryland .....	May 9, 1930	1931
Camp Riley Kansas .....	May 1, 1930	May 19, 1933

Institution	Date Opened	Date Closed
Metropolitan Correctional Center Chicago, Illinois		
Male .....	August 1975	
Female .....	January 1976	
USI & NS .....	February 1976	
Federal Reformatory Chillicothe, Ohio .....	March 1926	December 1, 1966
Federal Correctional Institution Danbury, Connecticut .....	August 6, 1940	
Federal Prison Camp Eglin, Florida .....	November 6, 1962	
Federal Detention Center El Paso, Texas .....	May 31, 1973	
Federal Correctional Institution El Reno, Oklahoma .....	April 4, 1933	
Federal Correctional Institution Englewood, Colorado .....	July 18, 1940	
Federal Detention Center Florence, Arizona .....	March 18, 1963	
Federal Prison Camp, Dupont (Ft. Lewis), Washington .....	July 1, 1930	June 11, 1943
Ft. Wadsworth New York .....	August 1930	1931
Federal Correctional Institution Ft. Worth, Texas		
Male .....	August 1, 1971	
Female .....	November 26, 1971	
Federal Prison Camp Greenville, South Carolina .....	October 2, 1958	July 27, 1963
Federal Prison Camp Kooskia, Idaho .....	September 22, 1935	June 11, 1943
Federal Correctional Institution La Tuna, Texas .....	1932	
U.S. Penitentiary Leavenworth, Kansas .....	July 1, 1895	

Institution	Date Opened	Date Closed
Federal Prison Camp Leavenworth, Kansas .....	May 29, 1972	
Leavenworth Penitentiary Annex (U.S. Disciplinary Barracks, Ft. Leavenworth), Kansas .....	September 1, 1929	November 29, 1940
U.S. Penitentiary Lewisburg, Pennsylvania .....	November 15, 1932	
Federal Prison Camp Lewisburg, Pennsylvania .....	July 1976	
Federal Correctional Institution Lexington, Kentucky Male .....	February 17, 1974	
Female .....	February 17, 1974	
Federal Correctional Institution Lompoc, California .....	July 29, 1959	
Federal Prison Camp Lompoc, California .....	April 15, 1970	
U.S. Penitentiary Marion, Illinois .....	June 3, 1963	
Federal Prison Camp Marion, Illinois .....	October 18, 1971	
U.S. Penitentiary McNeil Island, Washington .....	January 22, 1865	
Federal Prison Camp McNeil Island, Washington .....	June 7, 1943	
Federal Correctional Institution Memphis, Tennessee .....	March 1977	
Federal Correctional Institution Miami, Florida .....	March 26, 1976	
Federal Detention Center Miami, Florida .....	March 26, 1976	
Federal Correctional Institution Milan, Michigan .....	April 21, 1933	

Institution	Date Opened	Date Closed
Federal Detention Center Milan, Michigan .....	October 1975	
Federal Prison Camp Mill Point, West Virginia .....	December 13, 1938	July 14, 1959
Federal Prison Camp Montgomery, Alabama .....	September 1930	
Federal Correctional Institution Morgantown, West Virginia Male .....	January 14, 1969	
Female .....	July 11, 1971	June 30, 1975
National Training School for Boys, Washington, D.C. ....	July 1, 1939	
Federal Cases .....		May 15, 1968
D.C. Cases .....		April 30, 1968
Natural Bridge Camp Greenlee, Virginia .....	August 14, 1944	December 20, 1963
New Orleans Jail .....	1930	May 18, 1943
Federal Detention Headquarters New York, New York .....	March 8, 1929	July 1975
Metropolitan Correctional Center New York, New York Male .....	July 1975	
Female .....	July 1975	
Federal Correctional Institution Oxford, Wisconsin .....	October 3, 1973	
Federal Correctional Institution Petersburg, Virginia .....	April 1930	
Federal Correctional Institution Pleasanton, California Male .....	July 1974	
Female .....	July 1974	
Federal Prison Camp Safford, Arizona .....	November 28, 1958	
Metropolitan Correctional Center San Diego, California Male .....	December 1974	
Female .....	December 1974	



Institution	Date Opened	Date Closed
Federal Correctional Institution Sandstone, Minnesota .....	April 10, 1939 *July 15, 1959	June 14, 1949
Federal Reformatory for Women Seagoville, Texas .....	August 28, 1940	June 25, 1942
Federal Correctional Institution Seagoville, Texas Male .....	*June 25, 1945	
Federal Prison Camp Sewart, Tennessee .....	June 5, 1963	February 5, 1965
Medical Center for Federal Prisoners Springfield, Missouri .....	September 30, 1933	
Federal Prison Camp Springfield, Missouri .....	September 30, 1933	
Federal Correctional Institution Tallahassee, Florida .....	November 3, 1938	
Federal Correctional Institution Terminal Island, California .....	June 1, 1938 *May 9, 1955	January 8, 1942
Male .....		
Female .....	September 28, 1955	
U.S. Penitentiary Terre Haute, Indiana .....	October 18, 1940	
Federal Prison Camp Terre Haute, Indiana .....	June 1973	
Federal Correctional Institution Texarkana, Texas .....	August 13, 1940	
Federal Prison Camp Tucson, Arizona .....	June 4, 1933	February 7, 1967
Federal Prison Camp Tule Lake, California .....	May 7, 1952	May 22, 1953
Federal Prison Camp Wickenburg, Arizona .....	March 31, 1952	May 22, 1953

\* Reopened

Community Treatment Centers	Date Opened	Date Closed
Atlanta, Georgia .....	May 25, 1967	
Chicago, Illinois .....	September 11, 1961	
Dallas, Texas .....	March 1, 1972	
Detroit, Michigan .....	January 21, 1963	
District of Columbia .....	August 10, 1965	July 1, 1967
Houston, Texas .....	May 5, 1967	
Kansas City, Missouri .....	January 31, 1966	
Long Beach, California .....	June 1975	
Los Angeles, California .....	October 16, 1961	
Miami, Florida .....	April 1975	September 1977
New York, New York .....	September 11, 1961 *January 23, 1968	June 22, 1967
Oakland, California .....	June 29, 1967	
Phoenix, Arizona .....	November 1974	

\* Reopened

**END**

"This publication printed by Federal Prison Industries, Inc., Printing Plant, Federal Correctional Institution, Lompoc, California."

"Training in the Printing Plant at Lompoc includes an apprenticeship program in composition, camera, plate making and offset printing. This program is approved by the United States Department of Labor, Bureau of Apprenticeship and Training and the Los Angeles, California Area Multi-Trades Joint Apprenticeship Standards."