

National Criminal Justice Reference Service

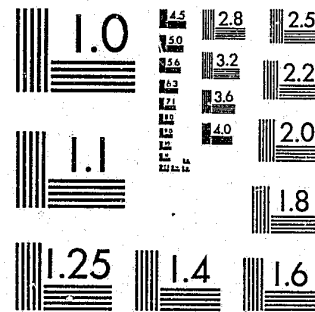

This microfiche was produced from documents received for inclusion in the NCJRS data base. Since NCJRS cannot exercise control over the physical condition of the documents submitted, the individual frame quality will vary. The resolution chart on this frame may be used to evaluate the document quality.



MICROCOPY RESOLUTION TEST CHART  
NATIONAL BUREAU OF STANDARDS-1963-A

Microfilming procedures used to create this fiche comply with the standards set forth in 41CFR 101-11.504.

Points of view or opinions stated in this document are those of the author(s) and do not represent the official position or policies of the U. S. Department of Justice.

National Institute of Justice  
United States Department of Justice  
Washington, D. C. 20531

10/11/82

75487



FISCAL YEAR  
1979-1980  
STATISTICAL  
SUMMARY

Los Angeles County  
SHERIFF'S DEPARTMENT  
PETER J. PITGHESS, Sheriff

**COUNTY OF LOS ANGELES  
DEPARTMENT OF SHERIFF**

**FISCAL YEAR  
1979 - 80  
STATISTICAL  
SUMMARY**

75487

U.S. Department of Justice  
National Institute of Justice

This document has been reproduced exactly as received from the person or organization originating it. Points of view or opinions stated in this document are those of the authors and do not necessarily represent the official position or policies of the National Institute of Justice.

Permission to reproduce this copyrighted material has been granted by  
Los Angeles County Sheriff's  
Department  
to the National Criminal Justice Reference Service (NCJRS).

Further reproduction outside of the NCJRS system requires permission of the copyright owner.

**PREPARED BY  
RECORDS & STATISTICS  
BUREAU  
TECHNICAL SERVICES DIVISION**

**NCJRS  
FEB 17 1981  
ACQUISITIONS**

**INTRODUCTION**

The 1979-80 Fiscal Year Statistical Summary is issued by the Los Angeles County Sheriff's Department as a means of evaluating the effectiveness of current procedures and as a reference for future development of the Department.

The following is a clarification of the terms utilized in the Summary:

**Crime Rates**

Crime Rates in this Summary are based on a population of 10,000 rather than 100,000 as in the State of California and Federal Bureau of Investigation reports. This makes the rates more significant in view of the population distribution in the various Station and Contract City areas. The Crime Rate is calculated as follows:

$$\frac{\text{Number of Crimes in Area "Y"}}{\text{Population in Area "Y"}} \times 10,000 = \text{Crime Rate}$$

**Population**

Population figures were obtained from the Los Angeles County Department of Regional Planning Quarterly Bulletin, Number 143, January 1, 1979.

**Area**

The Area figures are based on figures provided by the Los Angeles County Engineering Department for January 1, 1980.

**Comparisons**

Factors contributing to crime are numerous and vary from place to place. Readers are cautioned against drawing conclusions from direct comparisons of crime figures between individual communities of similar population and size. In Los Angeles County, a jurisdiction in excess of seven million population, several factors affect the rate of crime. These factors include:

- Crime reporting practices of citizens
- Multiple levels of economic status
- Population, both resident and transient
- Composition of the population in regard to age and sex
- Population density and community characteristics: commercial, educational, recreational, religious and economic
- Public attitude toward crime and law enforcement
- Number of police employees per unit of population
- Policies of the prosecuting officials and courts

In evaluating percent changes, consideration must be given to the dates during which the changes took place as well as to the actual number of crimes upon which the percentage is based.

**Part I Offenses**

The Part I Offenses are used by law enforcement agencies in the United States to reveal the extent and trend of criminal activity. Any significant change from the anticipated pattern of the figures alerts Law Enforcement Administrators to possible problem areas. The Part I Offenses are Criminal Homicide, Forcible Rape, Robbery, Aggravated Assault, Burglary, Larceny Theft, and Grand Theft Auto. Arson was designated as a Part I crime in October, 1978, but the FBI reporting guidelines were not available until March, 1979. It is treated as a Part II Offense in this summary. The Sheriff's Department tabulates Part I Offenses by Uniform Crime Report standards and maintains statistical files with regard to violations, locations of occurrences, arrests by age and sex of the offenders, and by disposition of cases. Only the most serious classification is tabulated from reports with multiple classifications. If a suspect is charged with Burglary and Malicious Mischief, only the Burglary (the more serious crime) is included in the statistics. However, if several persons together commit one crime, each person is counted in "Adults Arrested"; only one crime is counted in "Cases Handled." Thus, statistics maintained by each of the Stations or Bureaus may differ from those recorded in this Summary. Similarly, a single case handled may have multiple assignments with the result that cases assigned will total more than cases handled.

**Percentage Comparisons**

Whenever the availability of data permits, percentage changes are indicated. These percentages reflect increases or decreases in the total number of cases. It must be noted that these changes do not adequately reflect changes in manpower expended. It is in fact possible for a decrease in cases to represent an increase in man-hours expended due to a greater number of hours required for each case.



TABLE OF CONTENTS

	PAGE
<b>INTRODUCTION</b>	
<b>CHAPTER I - DEPARTMENT SUMMARY</b>	
Organization Chart . . . . . facing	1
Map of Los Angeles County Sheriff's Department Station Boundaries . . . . .	1
Salary Ordinance Positions for 1979-80 . . . . .	2
Budgeted Positions for Sworn Personnel . . . . .	4
Synopsis - Demographic and Geographic Data . . . . .	5
Department Criminal Activity Summary . . . . .	6
Graphic Data - Cases and Arrests . . . . .	7
Arrests - Part I Offenses and Ten-Year Comparison . . . . .	16
<b>Part I Offenses</b>	
Five-Year and Ten-Year Crime Rate Comparisons per 10,000 Population . . . . .	13
<b>Department Cases Handled and Arrest Statistics</b>	
Adults Arrested by Charge, Sex and Age . . . . .	8
Juveniles Arrested by Charge, Sex and Age . . . . .	18
Adult Arrest Disposition . . . . .	22
Juvenile Arrest Disposition . . . . .	17
Arrest Summary . . . . .	24
Arson . . . . .	25
<b>Case Assignments</b>	
Adult Detectives . . . . .	8
Juvenile Detectives . . . . .	8
<b>Part I Offenses Cleared</b>	
Stolen and Recovered Property . . . . .	11
Traffic Accident and Enforcement Summary . . . . .	11
<b>Miscellaneous Locations - Cases Handled and Arrests</b>	
Stolen and Recovered Property - Miscellaneous Locations . . . . .	9
Graphic Comparison - Part I Offenses . . . . .	10
<b>CHAPTER II - EXECUTIVE OFFICE OF THE SHERIFF</b>	
Administrative Staff . . . . .	27
Personnel Assignments . . . . .	28
Industrial Relations Bureau . . . . .	29
<b>CHAPTER III - FIELD OPERATIONS DIVISION EAST</b>	
Organization Chart . . . . . facing	31
Budgeted Personnel . . . . .	31
<b>Division Summary</b>	
Graphic Data	32
Crime Rate - Part I Offenses . . . . .	33
Most Frequent Cases Handled, Most Frequent Arrests, Cases Handled by Location . . . . .	33
Cases Handled and Case Assignments . . . . .	34
Adult and Juvenile Arrests . . . . .	34
Part I Offenses Cleared . . . . .	35
Traffic Accident and Enforcement Summary . . . . .	35
<b>Stations</b>	
Avalon . . . . .	37
City of Industry . . . . .	45
East Los Angeles . . . . .	55
Lakewood . . . . .	63
Norwalk . . . . .	75
Pico Rivera . . . . .	85
<b>Contract Cities</b>	
Artesia . . . . .	67, 70, 72, 74
Avalon . . . . .	41-44
Bellflower . . . . .	67, 70, 72, 74
Cerritos . . . . .	68, 70, 73, 74

TABLE OF CONTENTS (CONTINUED)

CHAPTER III - FIELD OPERATIONS DIVISION EAST (CONTINUED)	PAGE
Contract Cities (Continued)	
City of Commerce . . . . .	59-62
City of Industry . . . . .	49, 51, 53, 54
Hawaiian Gardens . . . . .	68, 70, 73, 74
La Habra Heights . . . . .	49, 51, 53, 54
Lakewood . . . . .	68, 70, 73, 74
La Mirada . . . . .	79, 81, 83, 84
La Puente . . . . .	50, 51, 53, 54
Norwalk . . . . .	79, 81, 83, 84
Paramount . . . . .	69, 71, 73, 74
Pico Rivera . . . . .	89-92
Santa Fe Springs . . . . .	80, 81, 83, 84
Walnut . . . . .	50, 51, 53, 54
Aero Bureau . . . . .	93
Contract Law Enforcement Bureau . . . . .	94
Special Enforcement Bureau . . . . .	95
Emergency Services Detail . . . . .	96
CHAPTER IV - FIELD OPERATIONS DIVISION NORTH	
Organization Chart . . . . . facing	97
Budgeted Personnel . . . . .	97
Division Summary . . . . .	93
Graphic Data	
Crime Rate - Part I Offenses . . . . .	99
Most Frequent Cases Handled, Most Frequent Arrests, Cases Handled by Location . . . . .	99
Cases Handled and Case Assignments . . . . .	100
Adult and Juvenile Arrests . . . . .	100
Part I Offenses Cleared . . . . .	101
Traffic Accident and Enforcement Summary . . . . .	101
Stations	
Altadena . . . . .	103
Antelope Valley . . . . .	109
Crescenta Valley . . . . .	119
Malibu . . . . .	127
San Dimas . . . . .	137
Santa Clarita Valley . . . . .	145
Temple . . . . .	151
Contract Cities	
Bradbury . . . . .	155, 157, 159, 161
Duarte . . . . .	155, 157, 159, 161
Hidden Hills . . . . .	131, 132, 134, 135
La Canada Flintridge . . . . .	123-126
Lancaster . . . . .	113, 114, 116, 117
Palmdale . . . . .	113, 114, 116, 117
Rosemead . . . . .	156, 157, 160, 161
San Dimas . . . . .	141-144
South El Monte . . . . .	156, 157, 160, 161
Temple City . . . . .	156, 157, 160, 161
Reserve Forces Bureau . . . . .	162
CHAPTER V - FIELD OPERATIONS DIVISION WEST	
Organization Chart . . . . . facing	165
Budgeted Personnel . . . . .	165
Division Summary . . . . .	166
Graphic Data	
Crime Rate - Part I Offenses . . . . .	167
Most Frequent Cases Handled, Most Frequent Arrests, Cases Handled by Location . . . . .	167
Cases Handled and Case Assignments . . . . .	168

TABLE OF CONTENTS (CONTINUED)

CHAPTER V - FIELD OPERATIONS DIVISION WEST (CONTINUED)	PAGE
Adult and Juvenile Arrests . . . . .	168
Part I Offenses Cleared . . . . .	169
Traffic Accident and Enforcement Summary . . . . .	169
Stations	
Carson-Dominguez . . . . .	171
Firestone . . . . .	179
Lennox . . . . .	185
Lomita . . . . .	195
Lynwood . . . . .	205
West Hollywood . . . . .	213
Contract Cities	
Carson . . . . .	175-178
Lawndale . . . . .	189, 190, 192, 193
Lomita . . . . .	199, 201, 202, 203
Lynwood . . . . .	209-212
Marina Del Rey . . . . .	189, 190, 192
Rancho Palos Verdes . . . . .	199, 201, 202, 203
Rolling Hills . . . . .	200-203
Rolling Hills Estates . . . . .	200-203
Youth Services Bureau . . . . .	219
CHAPTER VI - ADMINISTRATIVE DIVISION	
Organization Chart . . . . . facing	221
Personnel Assignments . . . . .	221
Bureaus	
Employee Relations . . . . .	223
Fiscal Services . . . . .	226
Internal Investigations . . . . .	227
Personnel . . . . .	228
Sheriff's Information . . . . .	230
Training . . . . .	231
CHAPTER VII - TECHNICAL SERVICES DIVISION	
Organization Chart . . . . . facing	237
Personnel Assignments . . . . .	237
Bureaus	
Records and Statistics . . . . .	239
Scientific Services . . . . .	241
Transportation . . . . .	243
CHAPTER VIII - CUSTODY DIVISION	
Organization Chart . . . . . facing	245
Personnel Assignments . . . . .	245
Daily Average Number of Inmates in Custody . . . . .	249
Miscellaneous Statistics . . . . .	250
Cash and Bond Transactions . . . . .	253
CHAPTER IX - DETECTIVE DIVISION	
Organization Chart . . . . .	255
Personnel Assignments . . . . .	256
Case Assignments	
Division Total . . . . .	258
Bureaus . . . . .	258, 259



TABLE OF CONTENTS (CONTINUED)

CHAPTER IX - DETECTIVE DIVISION (CONTINUED)	PAGE
Work Load Statistics	
Commercial Crimes Bureau	
Arson/Explosives Detail . . . . .	260
Forgery/Fraud Detail . . . . .	261
License Detail . . . . .	262
Vehicle Theft Detail . . . . .	263
Detective Services Bureau	
Fugitive/Warrant Detail . . . . .	264
Robbery Detail . . . . .	265
Identi-Kit Section . . . . .	266
Special Units Detail . . . . .	268
Homicide Bureau . . . . .	269
Metropolitan Bureau . . . . .	270
Narcotics Bureau . . . . .	271
Vice Bureau . . . . .	274
CHAPTER X - CIVIL DIVISION	
Organization Chart . . . . . facing	275
Personnel Assignments . . . . .	275
Bureaus	
Service and Enforcement . . . . .	276
Superior Court Bailiff . . . . .	277
INDEX . . . . .	278

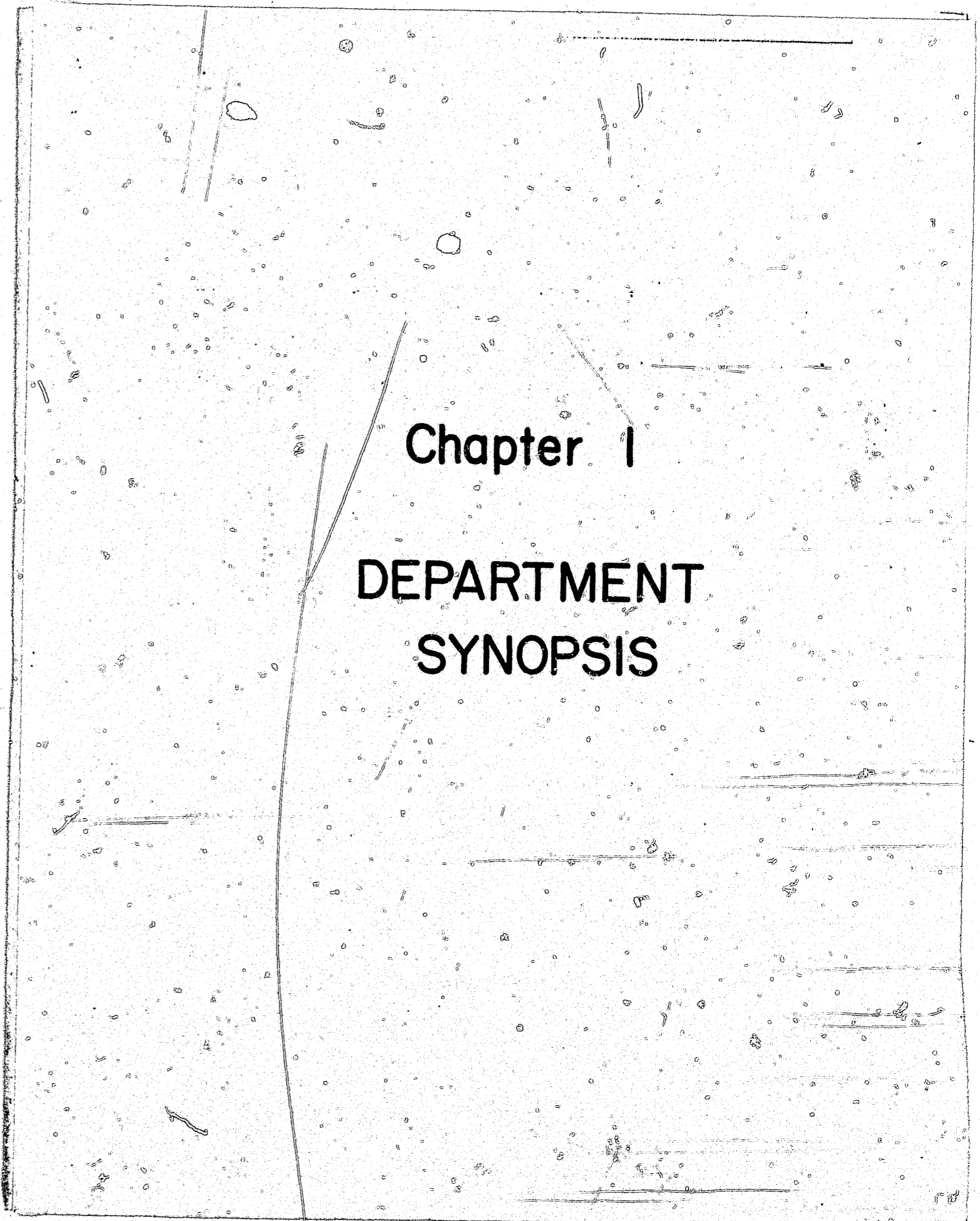

# Chapter 1

## DEPARTMENT SYNOPSIS

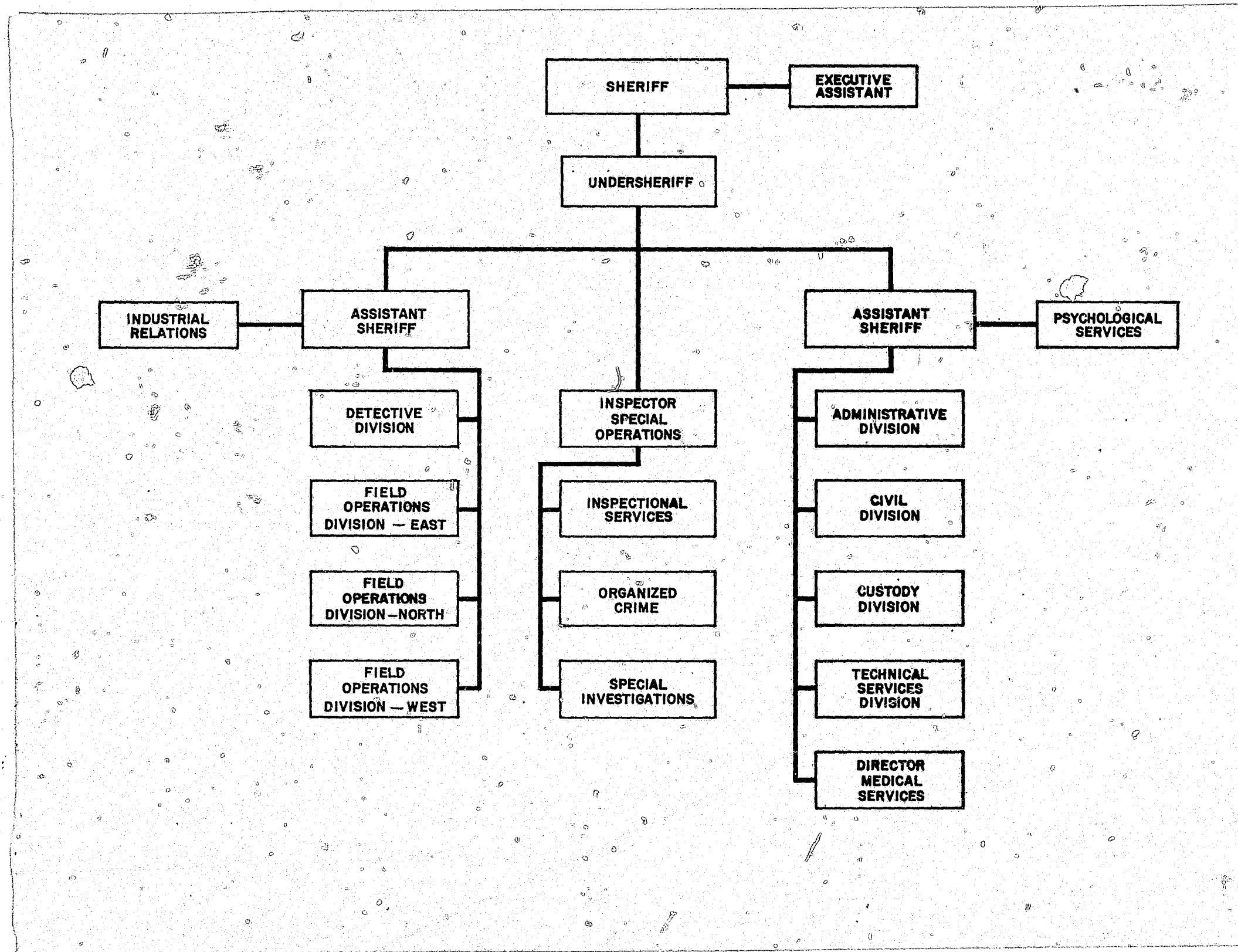

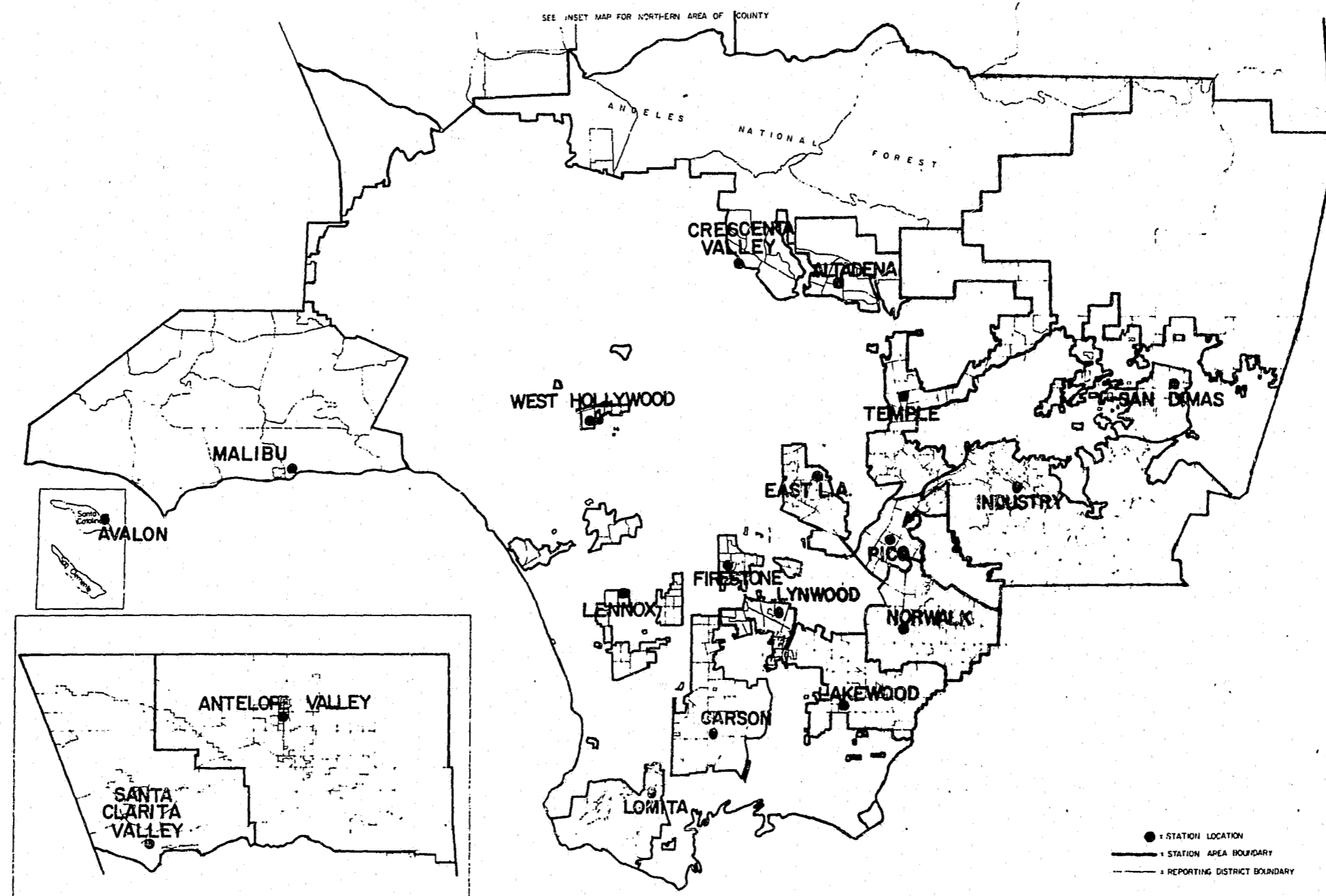

LOS ANGELES COUNTY SHERIFF'S DEPARTMENT  
 STATION BOUNDARIES



DEPARTMENT  
SALARY ORDINANCE POSITIONS FOR 1979-80

NUMBER	TITLE	NUMBER	TITLE
1	Accountant I	2	Deputy Sheriff IV, Grant Funded
3	Accountant II	2800	Deputy Sheriff, As Needed Non-Competitive
4	Accountant III	230	Deputy Sheriff Trainee
2	Account Clerk I	201	Detective Sergeant
12	Account Clerk II	1	Dietetics Advisor
1	Accounting Officer I	1	Director of Nursing
2	Accounting Officer III	8	Division Chief*
4	Accounting Technician I	4	EDP Programmer Analyst I
5	Accounting Technician II	4	EDP Programmer Analyst II
3	Administrative Assistant I	2	EDP Programming Supervisor
5	Administrative Assistant II	1	Equipment Maintenance Supervisor
1	Administrative Assistant III	1	Executive Assistant (Unclassified)
2	Administrative Secretary I	1	Executive Secretary (Unclassified)
4	Assistant Automotive Equipment Coordinator	1	Facilities Planning Assistant
1	Assistant Chief, Food Services	1	Farm Manager
1	Assistant Farm Manager	14	Farm Supervisor I
3	Assistant Nursing Director	3	Farm Supervisor II
24	Assistant Payroll Clerk I	2	Field Deputy (Unclassified)
15	Assistant Payroll Clerk II	19	Fingerprint Classifier
2	Assistant Sheriff (Unclassified)	1	Fiscal Officer II
1	Bookkeeping Machine Operator	4	Food Production Manager I
1	Butcher	2	Food Production Manager II
1	Camp Clerk	1	General Maintenance Worker
54	Captain	1	Graphic Arts Coordinator
22	Cashier	1	Head Baker
7	Cashier-Clerk	2	Head Clerk
1	Chief Clerk	7	Head Cook
2	Chief Cook	1	Head Departmental Personnel Technician
1	Chief Criminalist	1	Head Fingerprint Identifier
1	Chief, Food Services	1	Head, Fleet Operations
1	Chief Photographer	1	Head Plant Nursery Worker
1	Chief Physician III, M. D.	1	Head, Psychological Services
1	Chief, Teletype Operations	4	Heavy Truck Driver
106	Clerk	7	Helicopter Mechanic
2	Clinical Psychologist I	1	Helicopter Mechanic Supervisor
1	Clinical Psychologist II	1	Hospital Administrator I
7	Combination Truck Driver	2	Hospital Unit Coordinator
1	Communications Engineer	22	Inspector
60	Communications System Operator	1	Institutional Gardening Manager
3	Computer Equipment Operator	1	Institutional Gardening Supervisor
3	Computer Systems Operator	10	Intermediate Cashier
3	Consulting Specialist, M. D.	89	Intermediate Clerk
154	Corrections Officer	3	Intermediate Food Service Worker
27	Criminalist II	3	Intermediate Sales Clerk
7	Criminalist III	113	Intermediate Stenographer
32	Crossing Guard	2	Intermediate Stenographer, Grant Funded
9	Custodian	14	Intermediate Stenographic Secretary
1	Custodian Supervisor	10	Intermediate Supervising Clerk
3	Custodian Working Supervisor	9	Intermediate Supervising Typist-Clerk
1	Dairy Supervisor	276	Intermediate Typist-Clerk
1	Darkroom Attendant	29	Intermediate Typist-Clerk, As Needed
11	Data Conversion Equipment Operator I	1	Interpreter
1	Data Conversion Supervisor I	2	Inventory Control Assistant I
3	Data Systems Analyst	2	Inventory Control Assistant II
2	Dental Assistant	9	Jail Elevator Operator
1	Dental Assistant, 1/2 Time	8	Laundry Supervisor I
1	Dentist, 1/2 Time	1	Laundry Supervisor II
2	Dentist, 2/3 Time	1	Laundry Supervisor, Sheriff
1	Departmental Data Processing Manager II	100	Law Enforcement Intern
1	Departmental Employee Relations Representative	254	Lieutenant
1	Departmental Facilities Planner I	1	Linen Room Supervisor II
1	Departmental Personnel Assistant	53	Matron, As Needed
5	Departmental Personnel Technician	1	Medical Records Supervisor I
4	Deputy Sheriff I	1	Medical Records Technician I
776	Deputy Sheriff II	1	Medical Services Administrator
931	Deputy Sheriff III	3	Medical Stenographer
2209	Deputy Sheriff III, Grant Funded	7	Medical Technologist I
12	Deputy Sheriff IV	1	Medical Technologist II
807			

\*One Unclassified.

DEPARTMENT  
SALARY ORDINANCE POSITIONS FOR 1979-80 (CONTINUED)

NUMBER	TITLE	NUMBER	TITLE
1	Medical Technology Supervisor II	2	Senior Stenographic Secretary
1	Medical Transcriber-Typist	23	Senior Typist-Clerk
8	Medium Truck Driver	5	Senior Washing Equipment Operator
1	Microfilm Technician	697	Sergeant
1	Nurse Practitioner	4	Sergeant, Grant Funded
1	Nurse Training Consultant	1	Sergeant-At-Arms
22	Nursing Assistant	49	Services Assistant
12	Nursing Attendant II	1	Sheriff (Unclassified)
1	Nursing Care Specialist I	1	Sheriff Station Clerk I
2	Nursing Instructor	198	Sheriff Station Clerk II
23	Parking Control Officer	10	Staff Assistant I
4	Payroll Clerk II	1	Staff Assistant I, Grant Funded
12	Personal Property Custodian	66	Staff Nurse
27	Personal Property Worker	2	Staff Nurse, As Needed
1	Pharmacist	1	Statistical Analyst
1	Pharmacist, As Needed	6	Statistical Clerk
2	Pharmacy Helper	7	Stenographer
1	Pharmacy Services Chief I	3	Stenographic Reporter
1	Phlebotomy Technician I	62	Stenographic Secretary
1	Photographer I	6	Store Helper
15	Photographer II	7	Storekeeper I
10	Physician, M. D.	9	Storekeeper II
8	Physician Specialist, M. D.	1	Storekeeper III
2	Physician Specialist, M. D. 1/2 Time	59	Student Worker
1	Physician Specialist, M. D. 3/4 Time	1	Supervising Administrative Assistant I
1	Polygraph Examiner	1	Supervising Administrative Assistant I, Grant Funded
1	Power Equipment Mechanic Worker Supervisor	5	Supervising Clerk
1	Power Equipment Operator	9	Supervising Communications System Operator
1	Principal Departmental Personnel Assistant	1	Supervising Computer Operator
1	Procurement Aid	1	Supervising Criminalist
2	Procurement Assistant I	5	Supervising Fingerprint Classifier
1	Procurement Assistant II	1	Supervising Payroll Clerk I
2	Programmed Typewriter Operator	1	Supervising Payroll Clerk IV
1	Public Information Assistant	3	Supervising Personal Property Custodian
3	Questioned Documents Examiner	2	Supervising Personal Property Worker
7	Radiologic Technologist	1	Supervising Photographer
1	Records Management Analyst	7	Supervising Power Equipment Operator
7	Rehabilitation Counselor I	1	Supervising Radiologic Technologist I
9	Rehabilitation Counselor I, Grant Funded	1	Supervising Radiologic Technologist II
1	Rehabilitation Counselor II, Grant Funded	1	Supervising Sheriff Station Clerk
6	Rehabilitation Counselor Aid	18	Supervising Staff Nurse I
2	Research Analyst II, Behavioral Sciences	23	Supervising Staff Nurse II
1	Research Analyst III, Behavioral Sciences	6	Supervising Statistical Analyst
21	Sales Clerk	1	Supervising Stenographer I
4	Senior Baker	4	Supervising Teletype Operator
2	Senior Butcher	9	Supervising Typist-Clerk
1	Senior Cashier	3	Tabulating Machine Operator
143	Senior Clerk	7	Teletype Operator
66	Senior Cook	5	Transcriber Typist
2	Senior Data Conversion Equipment Operator	9	Typist-Clerk
1	Senior Dentist, 2/3 Time	1	Undersheriff (Unclassified)
2	Senior Departmental Personnel Assistant	1	Vocational Rehabilitation Supervisor I
1	Senior General Maintenance Worker	1	Vocational Workshop Instructor
1	Senior Grounds Maintenance Worker	4	Washroom Supervisor
2	Senior Helicopter Mechanic	3	Deputy Sheriff Reserves
7	Senior Laundry Worker	2800	Deputy Sheriff, As Needed, Without Compensation
1	Senior Personal Property Custodian	7300	Keeper, Non-Competitive Member, Search and Rescue Team, Without Compensation
1	Senior Sales Clerk		Volunteer Worker, Without Compensation
2	Senior Staff Aid		
30	Senior Staff Nurse	75	
3	Senior Statistical Clerk	50	
1	Senior Stenographer	1	

BUDGETED POSITIONS FOR SWORN PERSONNEL

	TOTAL AUTHORIZED	EXECUTIVE OFFICE OF THE SHERIFF	ADMINISTRATIVE DIVISION	CIVIL DIVISION	CUSTODY DIVISION	DETECTIVE DIVISION	FIELD OPERATIONS DIVISION EAST	FIELD OPERATIONS DIVISION NORTH	FIELD OPERATIONS DIVISION WEST	TECHNICAL SERVICES DIVISION
SHERIFF (UNCLASSIFIED)	1	1								
UNDERSHERIFF (UNCLASSIFIED)	1	1								
ASSISTANT SHERIFF	2	2								
DIVISION CHIEF	8		1	1	1	1	1	1	1	1
EXECUTIVE ASSISTANT (UNCLASSIFIED)	1	1								
INSPECTOR	22	1	2	1	3	3	4	3	3	2
CAPTAIN	53	4	6	2	7	6	9	8	7	4
LIEUTENANT	238	9	15	4	36	27	46	39	45	17
LIEUTENANT (GRANT FUNDED)	2					2				
SERGEANT-AT-ARMS	1		1							
SERGEANT	835	18	37	16	82	123	211	148	160	40
SERGEANT (GRANT FUNDED)	7					5			2	
DEPUTY SHERIFF IV	710	17	38	20	92	73	180	102	131	57
DEPUTY SHERIFF IV (GRANT FUNDED)	3					3				
DEPUTY SHERIFF III	2106.5	34	36	34	234	192	638	417.8	482.7	38
DEPUTY SHERIFF III (GRANT FUNDED)	31.5					19.5			12	
DEPUTY SHERIFF II	973	5		266	354	4	66	30	65	183
DEPUTY SHERIFF II (GRANT FUNDED)	1					1				
DEPUTY SHERIFF I	476	3		5	467					1
DEPUTY SHERIFF TRAINEE	59.5		59.5							
TOTAL	5531.5	96	195.5	349	1276	459.5	1155	748.8	908.7	343

SYNOPSIS - DEMOGRAPHIC AND GEOGRAPHIC DATA

STATION	AREA POPULATION				TOTAL SQUARE MILES IN STATION AREA	POPULATION DENSITY PER SQUARE MILE	CRIME RATE PER 10,000 POPULATION	STATION COMPLEMENT	
	1979-80		1978-79					SWORN	NON-SWORN
	INCORPORATED	UNINCORPORATED	INCORPORATED	UNINCORPORATED					
OPERATIONS EAST	492,430	364,432	484,040	364,384	343.93	2,491.38	633.99	989	116
AREA 1									
LAKESWOOD	234,441	2,517	233,009	2,530	33.02	7,176.20	723.61	243	33
NORWALK	147,403	59,122	146,213	58,735	40.74	5,069.46	551.15	209	32
PICO RIVERA	49,331	22,636	50,022	22,534	13.12	5,485.29	620.84	87	4
AREA 2									
AVALON	1,863	371	1,808	373	131.23	17.02	1,195.17	9	2
EAST LOS ANGELES	10,307	97,808	10,339	97,846	14.49	7,461.35	783.89	202	23
INDUSTRY	49,090	181,978	42,649	182,366	111.33	2,075.43	558.03	239	22
OPERATIONS NORTH	200,159	339,856	198,004	336,980	2,754.20	196.07	507.05	734.8	97
AREA 1									
ANTELOPE VALLEY	56,863	38,335	56,042	37,667	1,283.58	74.17	580.05	128	17
CRESCENTA VALLEY	21,986	18,236	21,424	18,363	249.32	161.33	297.35	68	10
MALIBU	1,838	53,307	1,849	52,161	188.53	292.50	518.81	88	10
SANTA CLARITA VALLEY	-	71,104	-	68,758	725.67	97.98	505.60	87	10
AREA 2									
ALTADENA	-	44,376	-	44,492	23.70	1,872.41	477.06	80	11
SAN DIMAS	21,500	67,581	20,381	68,436	220.94	403.19	370.34	101	15
TEMPLE	97,972	46,917	98,308	47,103	62.46	2,319.71	606.81	182.8	24
OPERATIONS WEST	214,074	269,644	214,828	270,938	82.84	5,839.18	859.24	846.7	116
AREA 1									
CARSON	78,189	36,821	78,499	37,094	28.32	4,031.09	866.97	168.7	19
FIRESTONE	-	50,399	-	50,158	4.22	11,942.89	763.11	116	16
LYNWOOD	38,946	29,009	39,075	29,388	7.72	8,802.46	1,055.11	134	21
AREA 2									
LENNOX	23,213	104,266	23,109	103,961	16.35	7,796.88	924.39	230	23
LOMITA	73,726	14,555	74,145	15,282	23.06	3,828.32	346.05	99	17
WEST HOLLYWOOD	-	34,594	-	35,055	3.17	10,912.93	1,658.38	99	20



**DEPARTMENT TOTAL**

**SYNOPSIS**

	FISCAL YEAR 1979-80	FISCAL YEAR 1978-79	PERCENT CHANGE	PROJECTION 1980-81
<b>PART I OFFENSES</b>				
Crime Rate per 10,000 Population	661.84	608.48	+ 9	
<b>NUMBER OF CASES HANDLED</b>				
Criminal Homicide	300	324	- 7	325
Forcible Rape	1,216	1,086	+ 12	1,170
Robbery	6,543	5,576	+ 17	6,375
Aggravated Assault	13,496	12,343	+ 9	13,590
Burglary	41,016	38,842	+ 6	40,225
Larceny Theft	47,986	43,438	+ 10	44,100
Grand Theft Auto	13,909	12,126	+ 15	12,125
<b>TOTAL CASES HANDLED</b>	<b>264,772</b>	<b>257,758</b>	<b>+ 3</b>	<b>269,520</b>
ADULT ARRESTS	80,182	85,654	- 6	90,525
JUVENILE ARRESTS	23,284	27,329	- 15	26,945
CASE ASSIGNMENTS TO ADULT DETECTIVES	216,700	204,160	+ 6	251,100*
CASE ASSIGNMENTS TO JUVENILE DETECTIVES	35,953	38,464	- 7	

\*Case Assignments to Adult and Juvenile Detectives.

	AREA IN SQUARE MILES	POPULATION		PERCENT CHANGE	CRIME RATE PER 10,000 PART I OFFENSES		
		1979-80	1978-79		1979-80	1978-79	PERCENT CHANGE
Total Area	3,180.97	1,880,595	1,869,174	+ 1	661.84	608.48	+ 9
Unincorporated Area	2,894.26	973,932	972,302	-	619.35	569.29	+ 9
Contract Cities	286.71	906,663	896,872	+ 1	707.50	650.96	+ 9

	1979-80 CASES	1978-79 CASES	1979-80 RATE PER 10,000	1978-79 RATE PER 10,000	PERCENT CHANGE
Criminal Homicide	300	324	1.60	1.73	- 8
Forcible Rape	1,216	1,086	6.47	5.81	+ 11
Robbery	6,543	5,576	34.79	29.83	+ 17
Aggravated Assault	13,496	12,343	71.76	66.03	+ 9
Burglary	41,016	38,842	218.10	207.80	+ 5
Larceny Theft	47,986	43,438	255.16	232.39	+ 10
Grand Theft Auto	13,909	12,126	73.96	64.87	+ 14
<b>Total</b>	<b>124,466</b>	<b>113,735</b>	<b>661.84</b>	<b>608.48</b>	<b>+ 9</b>

**DEPARTMENT TOTAL  
MOST FREQUENT CASES HANDLED**

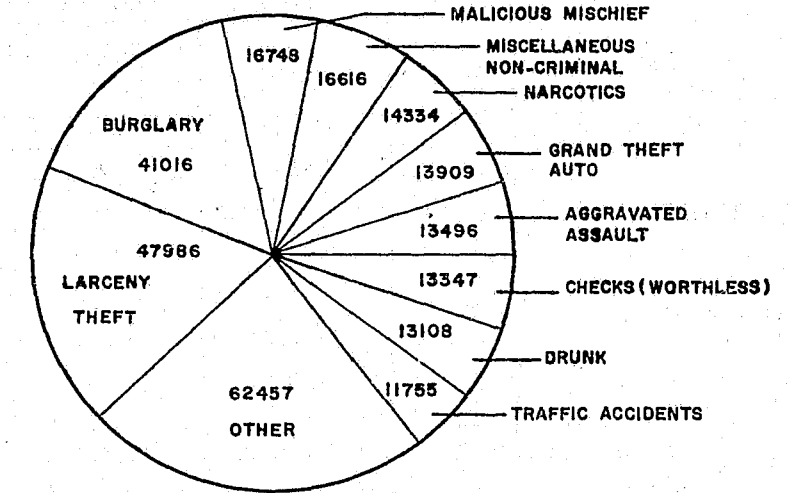

**CASES HANDLED BY LOCATION**

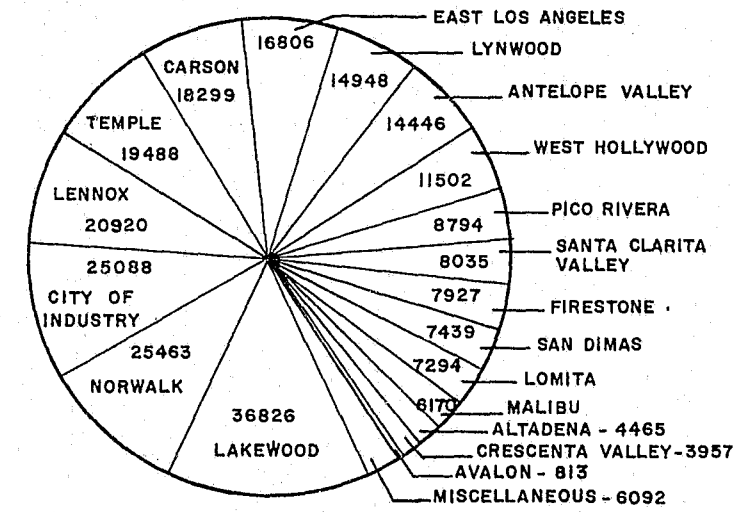

**MOST FREQUENT ARRESTS**

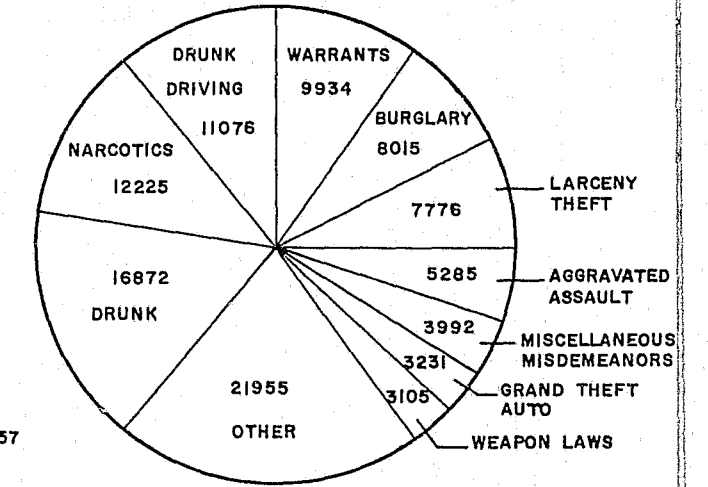

**CRIME RATE**

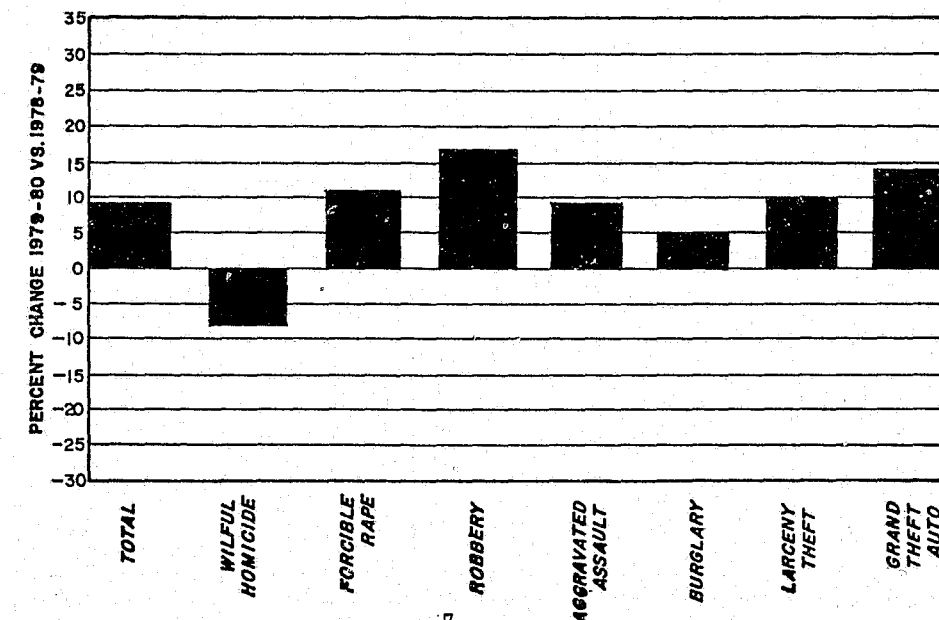

TOTAL DEPARTMENT

	CASES AND ARRESTS			CASE ASSIGNMENTS*	
	CASES HANDLED	ADULTS ARRESTED	JUVENILES ARRESTED	ADULT DETECTIVES	JUVENILE DETECTIVES
Fiscal Year 1979-80	264,772	80,182	23,284	163,131	35,953
Fiscal Year 1978-79	257,758	85,654	27,329	149,109	38,464
Fiscal Year 1977-78	247,603	85,273	27,506	136,249	36,540
PERCENT CHANGE LAST TWO YEARS	+ 3	- 6	- 15	+ 9	- 7
PROJECTION	269,520	90,525	26,945	TOTAL:	202,390

PART I OFFENSES	CASES AND ARRESTS			CASE ASSIGNMENTS*	
	CASES HANDLED	ADULTS ARRESTED	JUVENILES ARRESTED	ADULT DETECTIVES	JUVENILE DETECTIVES
Criminal Homicide	300	198	43	-	-
Forcible Rape	1,216	337	60	919	336
Robbery	6,543	1,960	972	6,051	616
Aggravated Assault	13,496	4,209	1,076	10,146	2,366
Burglary	41,016	3,946	4,069	40,012	1,444
Larceny Theft	47,986	5,025	2,751	36,441	11,805
Grand Theft Auto	13,909	2,026	1,205	16,267	627
Sub-Total	124,466	17,701	10,176	109,836	17,194

ALL OTHER OFFENSES	CASES AND ARRESTS			CASE ASSIGNMENTS*	
	CASES HANDLED	ADULTS ARRESTED	JUVENILES ARRESTED	ADULT DETECTIVES	JUVENILE DETECTIVES
Checks (Worthless)	13,347	82	5	13,252	-
Forgery	2,916	354	50	306	19
Sex Felonies	589	246	52	249	232
Sex Misdemeanors	2,120	1,605	368	523	687
Assaults, Non-Aggravated	6,663	1,884	466	4,579	903
Weapon Laws	3,242	2,398	707	1,824	502
Defrauding, Misdemeanor	295	64	12	200	32
Offenses Against Family	227	24	-	109	86
Narcotics	14,334	9,869	2,356	895	707
Liquor Laws	2,186	802	887	601	485
Drunk	13,108	15,095	1,777	956	850
Disorderly Conduct	3,006	907	421	1,281	896
Loitering	202	-	-	54	148
Gambling	330	361	15	6	2
Drunk Driving	9,385	10,738	338	398	121
Vehicle Laws	3,612	2,188	769	882	511
Malicious Mischief	16,748	361	530	9,465	6,685
Arson	1,407	88	77	95	53
Warrants	-	9,788	146	4	-
Receiving Stolen Property	767	1,380	757	1,081	145
Federal Offenses W/O Money	106	22	3	96	8
Federal Offenses With Money	141	-	-	144	6
Felonies, Miscellaneous	1,864	1,605	258	1,401	268
Misdemeanors, Miscellaneous	2,228	2,620	1,372	668	295
Sub-Total	98,823	62,481	11,366	39,069	13,641

NON-CRIMINAL	CASES AND ARRESTS			CASE ASSIGNMENTS*	
	CASES HANDLED	ADULTS ARRESTED	JUVENILES ARRESTED	ADULT DETECTIVES	JUVENILE DETECTIVES
Persons Missing	6,890	-	347	2,525	3,325
Juvenile, Non-Criminal	215	-	1,395	108	118
Commitments	-	-	-	-	-
Miscellaneous, Non-Criminal	16,616	-	-	10,302	1,478
Suicide and Attempt	781	-	-	446	103
Mentally Ill	1,586	-	-	76	5
Accidents, Traffic	11,755	-	-	-	-
Accidents, Miscellaneous	2,585	-	-	767	89
Persons Dead	1,055	-	-	2	-
Sub-Total	41,483	-	1,742	14,226	5,118

\*Station case assignments only.

MISCELLANEOUS LOCATIONS

	CASES AND ARRESTS			CASE ASSIGNMENTS	
	CASES HANDLED	ADULTS ARRESTED	JUVENILES ARRESTED	ADULT DETECTIVES	JUVENILE DETECTIVES
Fiscal Year 1979-80	6,092	3,747	49		
Fiscal Year 1978-79	4,746	4,409	79		
Fiscal Year 1977-78	11,670	3,902	156		
PERCENT CHANGE LAST TWO YEARS	+ 28	- 15	- 38		
PROJECTION					

PART I OFFENSES	CASES AND ARRESTS			CASE ASSIGNMENTS	
	CASES HANDLED	ADULTS ARRESTED	JUVENILES ARRESTED	ADULT DETECTIVES	JUVENILE DETECTIVES
Criminal Homicide	2	27	1		
Forcible Rape	6	5	-		
Robbery	54	50	1		
Aggravated Assault	636	93	-		
Burglary	3	88	2		
Larceny Theft	67	64	2		
Grand Theft Auto	-	36	3		
Sub-Total	768	363	9		

ALL OTHER OFFENSES	CASES AND ARRESTS			CASE ASSIGNMENTS	
	CASES HANDLED	ADULTS ARRESTED	JUVENILES ARRESTED	ADULT DETECTIVES	JUVENILE DETECTIVES
Checks (Worthless)	78	4	-		
Forgery	339	20	-		
Sex Felonies	74	4	-		
Sex Misdemeanors	137	99	1		
Assaults, Non-Aggravated	931	47	-		
Weapon Laws	27	43	1		
Defrauding, Misdemeanor	2	-	-		
Offenses Against Family	-	1	-		
Narcotics	421	649	22		
Liquor Laws	2	4	-		
Drunk	92	468	1		
Disorderly Conduct	12	32	-		
Loitering	1	-	-		
Gambling	143	117	-		
Drunk Driving	6	326	-		
Vehicle Laws	7	55	1		
Malicious Mischief	56	10	-		
Arson	31	4	-		
Warrants	-	673	2		
Receiving Stolen Property	5	36	1		
Federal Offenses W/O Money	3	5	-		
Federal Offenses With Money	-	-	-		
Felonies, Miscellaneous	88	397	7		
Misdemeanors, Miscellaneous	5	390	3		
Sub-Total	2,460	3,384	39		

NON-CRIMINAL	CASES AND ARRESTS			CASE ASSIGNMENTS	
	CASES HANDLED	ADULTS ARRESTED	JUVENILES ARRESTED	ADULT DETECTIVES	JUVENILE DETECTIVES
Persons Missing	-	-	-		
Juvenile, Non-Criminal	-	-	1		
Commitments	-	-	-		
Miscellaneous, Non-Criminal	2,045	-	-		
Suicide and Attempt	103	-	-		
Mentally Ill	5	-	-		
Accidents, Traffic	-	-	-		
Accidents, Miscellaneous	692	-	-		
Persons Dead	19	-	-		
Sub-Total	2,864	-	1		

MISCELLANEOUS LOCATIONS

	AMOUNT STOLEN	AMOUNT RECOVERED
TOTAL	\$15,678	\$ 6,109
Robbery	1,303	159
Burglary	20	-
Larceny Theft	14,355	5,950

DEPARTMENT TOTAL

PART I OFFENSES CLEARED

	DEPARTMENT TOTAL	MISC. LOCATIONS	FIELD OPERATIONS DIVISION EAST	FIELD OPERATIONS DIVISION WEST	FIELD OPERATIONS DIVISION NORTH
TOTAL PART I OFFENSES	124466	768	54753	41563	27382
Number Unfounded	431	-	134	131	166
Number Cleared	24374	136	10558	8340	5340
Percent Cleared	19.7	17.7	19.3	20.1	19.6
CRIMINAL HOMICIDE	300	2	107	132	59
Number Unfounded	22	-	7	13	2
Number Cleared	200	1	81	84	34
Percent Cleared	71.9	50.0	81.0	70.6	59.6
FORCIBLE RAPE	1216	6	393	537	280
Number Unfounded	1	-	-	1	-
Number Cleared	616	-	188	300	128
Percent Cleared	50.7	-	47.8	56.0	45.7
ROBBERY	6543	54	2517	3219	753
Number Unfounded	11	-	4	5	2
Number Cleared	1950	5	746	958	241
Percent Cleared	29.9	9.3	29.7	29.8	32.1
AGGRAVATED ASSAULT	13496	636	5615	4680	2565
Number Unfounded	10	-	6	-	4
Number Cleared	8096	121	3350	3043	1582
Percent Cleared	60.0	19.0	59.7	65.0	61.8
BURGLARY	41016	3	17964	13606	9443
Number Unfounded	121	-	33	36	52
Number Cleared	6278	-	2754	1888	1636
Percent Cleared	15.4	-	15.4	13.9	17.4
LARCENY THEFT	47986	67	22296	13545	12078
Number Unfounded	170	-	38	52	80
Number Cleared	5529	9	2735	1427	1358
Percent Cleared	11.6	13.4	12.3	10.6	11.3
GRAND THEFT AUTO	13909	"	5861	5844	2204
Number Unfounded	96	"	46	24	26
Number Cleared	1705	"	704	640	361
Percent Cleared	12.3	"	12.1	11.0	16.6

STOLEN AND RECOVERED PROPERTY

	AVERAGE LOSS	AMOUNT STOLEN	AMOUNT RECOVERED	PERCENT
TOTAL	\$ 875	\$96,698,995	\$17,719,546	18.3
Robbery	758	4,951,057	206,523	4.2
Burglary	1,097	44,875,321	2,703,730	6.0
Larceny Theft	490	23,442,611	1,953,985	8.3
Auto Theft	1,694	23,992,768	12,854,285	54.9
Rape	31	37,238	1,023	2.7

TRAFFIC ACCIDENT AND ENFORCEMENT SUMMARY

	TRAFFIC ACCIDENTS	
	1979-80	1978-79
TOTAL	11,755	12,661
Fatality	81	69
Injury	6,107	6,323
Non-Injury	5,567	6,269



**PART I OFFENSES**

LASD Fiscal \_\_\_\_\_  
 FBI Calendar \_\_\_\_\_

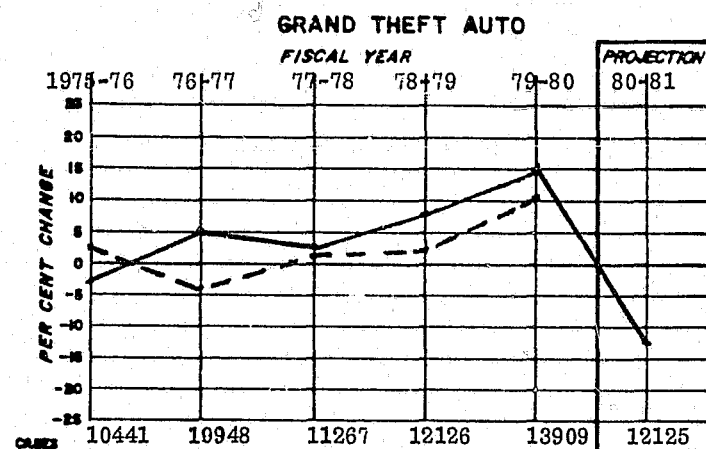
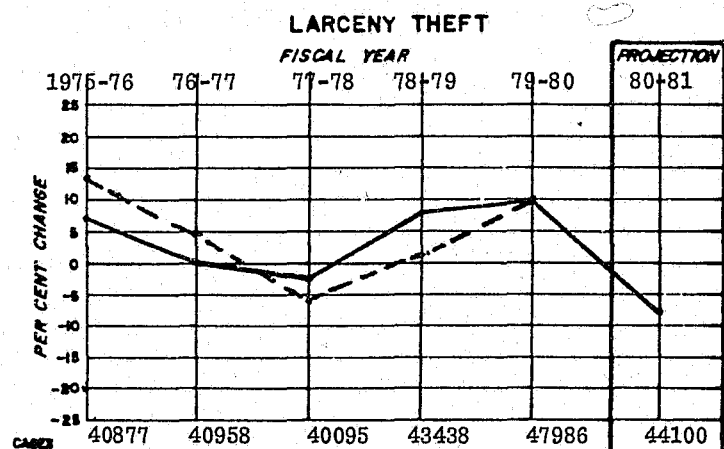
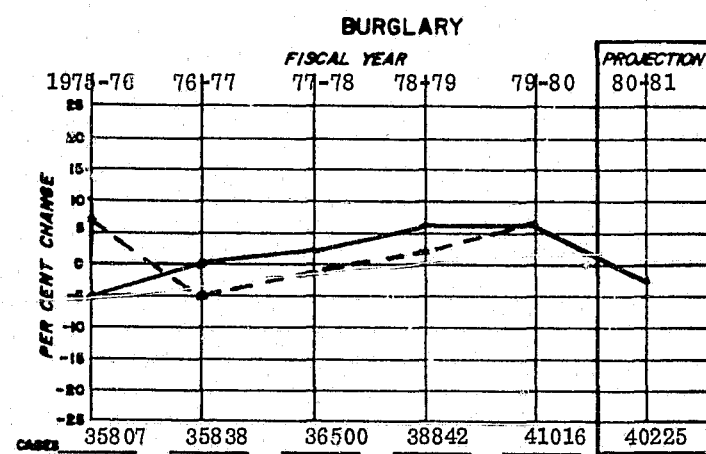
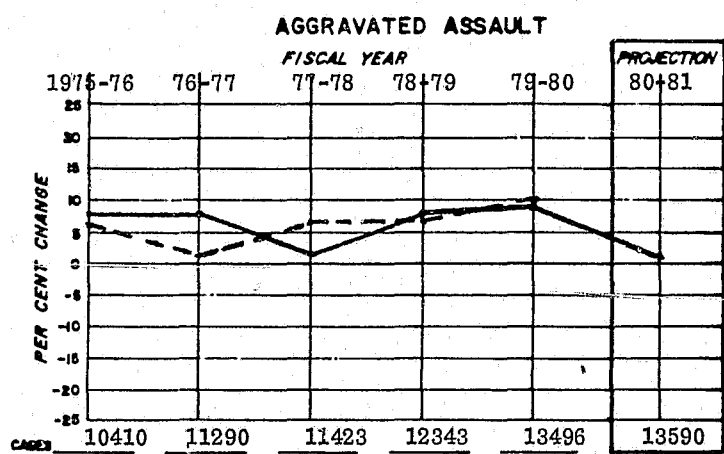
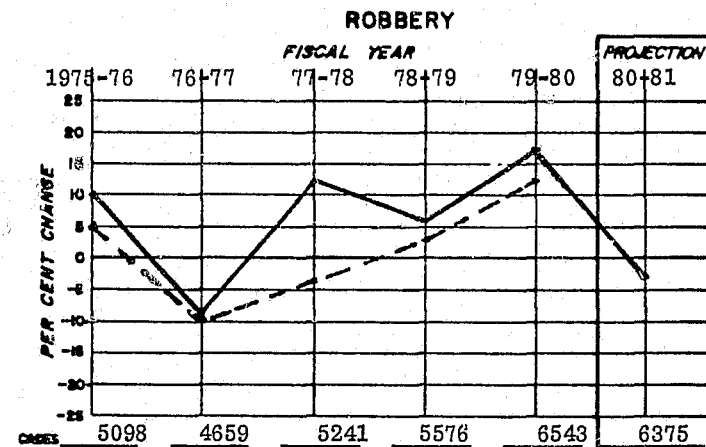
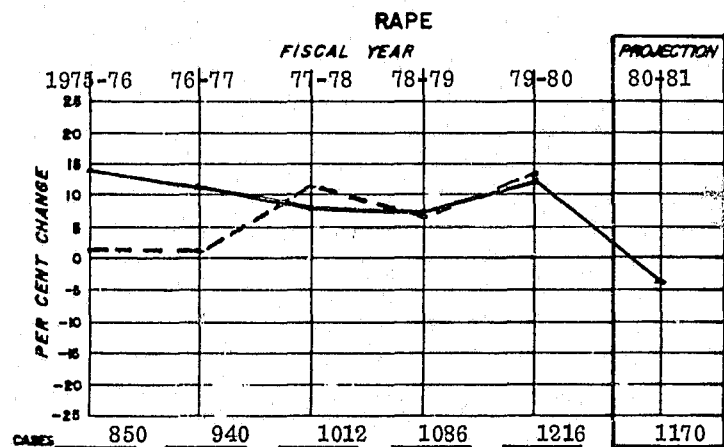
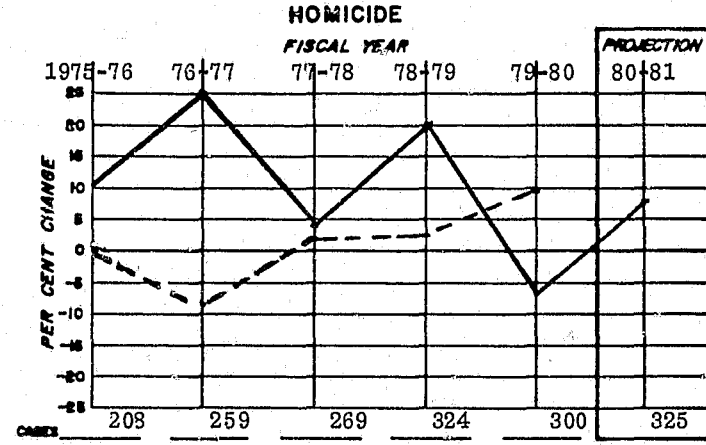
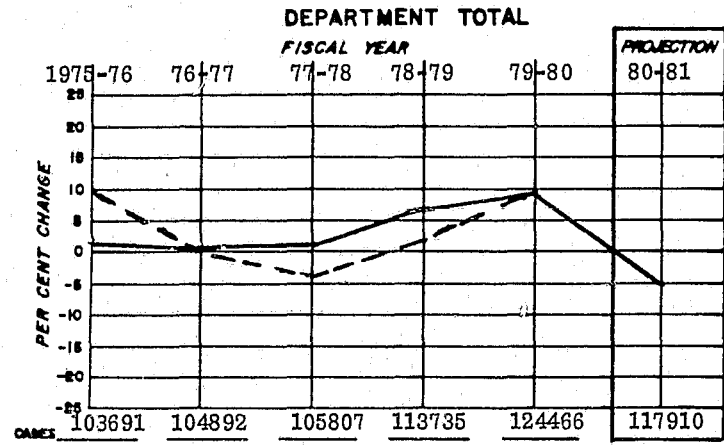

PART I OFFENSES

FIVE-YEAR AND TEN-YEAR CRIME RATE COMPARISONS PER 10,000 POPULATION

	CRIMINAL HOMICIDE			FORCIBLE RAPE			ROBBERY		
	1979-80	1974-75	1969-70	1979-80	1974-75	1969-70	1979-80	1974-75	1969-70
DEPARTMENT TOTAL	1.60	1.05	.73	6.47	4.16	3.96	34.79	25.84	18.14
STATION									
Altadena	-	.70	-	5.86	3.50	1.77	16.45	18.19	12.85
Antelope Valley	1.47	.68	.91	5.88	2.94	3.12	9.56	10.28	7.03
Avalon	-	-	-	8.95	-	-	8.95	-	-
Carson	3.04	1.64	-	5.39	5.27	-	40.08	36.90	-
City of Industry	1.04	.65	.35	3.68	2.35	2.62	19.78	15.48	7.29
Crescenta Valley	.99	.74	.66	1.99	1.72	1.55	5.22	4.92	2.88
East Los Angeles	3.51	2.04	1.09	6.20	4.71	5.31	53.09	26.29	25.06
Firestone	3.97	3.96	1.91	12.50	9.36	6.02	91.47	82.84	39.88
Lakewood	.80	.26	.36	4.60	3.45	2.97	31.40	26.15	13.82
Lennox	2.98	1.53	.99	16.39	6.52	5.85	83.62	44.22	31.22
Lomita	.34	-	-	2.49	-	-	8.16	-	-
Lynwood	4.41	-	-	16.04	-	-	98.89	-	-
Malibu	1.63	.69	.93	5.62	5.32	4.65	7.43	7.17	6.82
Norwalk	.73	.63	.24	4.45	3.11	2.68	22.42	17.13	12.31
Pico Rivera	1.53	1.04	-	5.28	3.24	-	38.49	21.87	-
San Dimas	1.12	.57	.12	3.82	3.33	2.22	6.96	8.28	5.25
Santa Clarita Valley	1.13	.66	1.71	6.19	3.13	2.78	10.97	7.59	5.78
Temple	.97	.66	.43	5.59	2.90	3.58	26.71	18.12	9.38
West Hollywood	1.73	1.65	.24	20.81	9.06	9.47	140.78	55.76	43.81

PART I OFFENSES

FIVE-YEAR AND TEN-YEAR CRIME RATE COMPARISONS PER 10,000 POPULATION (CONTINUED)

	<u>AGGRAVATED ASSAULT</u>			<u>BURGLARY</u>			<u>LARCENY THEFT</u>		
	<u>1979-80</u>	<u>1974-75</u>	<u>1969-70</u>	<u>1979-80</u>	<u>1974-75</u>	<u>1969-70</u>	<u>1979-80</u>	<u>1974-75</u>	<u>1969-70</u>
DEPARTMENT TOTAL	71.76	54.12	39.51	218.10	212.11	161.93	255.16	214.60	218.79
STATION									
Altadena	48.45	44.32	43.86	206.64	275.24	188.30	166.08	156.52	159.06
Antelope Valley	52.73	33.55	33.84	194.54	201.53	178.43	271.12	292.36	284.49
Avalon	58.19	-	-	299.91	-	-	787.82	-	-
Carson	75.30	73.81	-	265.80	299.46	-	336.58	226.78	-
City of Industry	50.93	46.59	30.62	200.21	201.89	145.63	230.59	227.79	218.59
Crescenta Valley	24.36	21.64	16.84	117.35	134.51	95.29	121.33	157.38	150.46
East Los Angeles	115.06	88.11	72.72	221.06	172.76	175.40	267.22	199.67	236.75
Firestone	164.49	158.96	69.04	220.44	321.63	231.87	174.61	163.88	207.72
14 Lakewood	54.40	36.59	26.41	221.68	204.46	143.48	340.44	284.33	264.97
Lennox	107.86	59.48	38.25	318.25	263.48	197.42	261.85	186.88	196.66
Lomita	22.88	-	-	149.07	-	-	135.70	-	-
Lynwood	164.67	-	-	333.16	-	-	293.58	-	-
Malibu	34.09	32.59	25.43	196.75	182.62	197.85	234.11	211.05	269.79
Norwalk	58.20	41.16	25.91	198.76	170.98	114.66	212.03	215.75	208.64
Pico Rivera	95.74	58.89	-	211.62	141.60	-	202.45	136.56	-
San Dimas	31.77	28.74	20.65	146.94	169.54	93.19	156.82	167.01	146.38
Santa Clarita Valley	55.41	28.05	36.79	145.70	164.82	130.91	235.85	209.87	206.00
Temple	61.08	43.21	27.09	191.32	191.17	137.22	269.65	184.78	200.46
West Hollywood	83.54	40.10	54.71	520.61	335.92	309.30	654.16	317.80	357.85



PART I OFFENSES

FIVE-YEAR AND TEN-YEAR CRIME RATE COMPARISONS PER 10,000 POPULATION (CONTINUED)

DEPARTMENT STATION	<u>GRAND THEFT AUTO</u>			<u>GRAND TOTAL</u>		
	<u>1979-80</u>	<u>1974-75</u>	<u>1969-70</u>	<u>1979-80</u>	<u>1974-75</u>	<u>1969-70</u>
	73.96	60.22	54.88	661.84	572.11	497.94
Altadena	33.58	29.62	19.72	477.06	528.10	425.56
Antelope Valley	44.75	38.63	24.47	580.05	579.97	532.29
Avalon	31.33	-	-	1195.17	-	-
Carson	140.77	94.55	-	866.97	738.42	-
City of Industry	51.80	40.88	37.85	558.03	535.64	442.96
Crescenta Valley	26.10	26.07	19.50	297.35	346.97	287.19
East Los Angeles	117.74	135.19	90.36	783.89	628.77	606.70
Firestone	95.64	121.50	96.89	763.11	862.13	653.32
Lakewood	75.29	55.62	48.22	728.61	610.86	500.23
Lennox	133.43	77.13	76.45	924.39	639.25	546.84
Lomita	27.41	-	-	346.05	-	-
Lynwood	144.36	-	-	1055.11	-	-
Malibu	39.17	31.44	31.94	518.81	470.88	537.41
Norwalk	54.57	42.19	42.71	551.15	490.96	407.15
Pico Rivera	65.72	57.08	-	620.84	420.28	-
San Dimas	22.90	21.26	11.31	370.34	398.73	279.12
Santa Clarita Valley	50.35	36.79	28.02	505.60	450.92	412.00
Temple	51.49	42.23	40.04	606.81	483.07	418.20
West Hollywood	236.75	93.66	115.10	1658.38	853.96	890.49

WZOHMTP TO AMBICZ

PERSONS ARRESTED FOR PART I OFFENSES

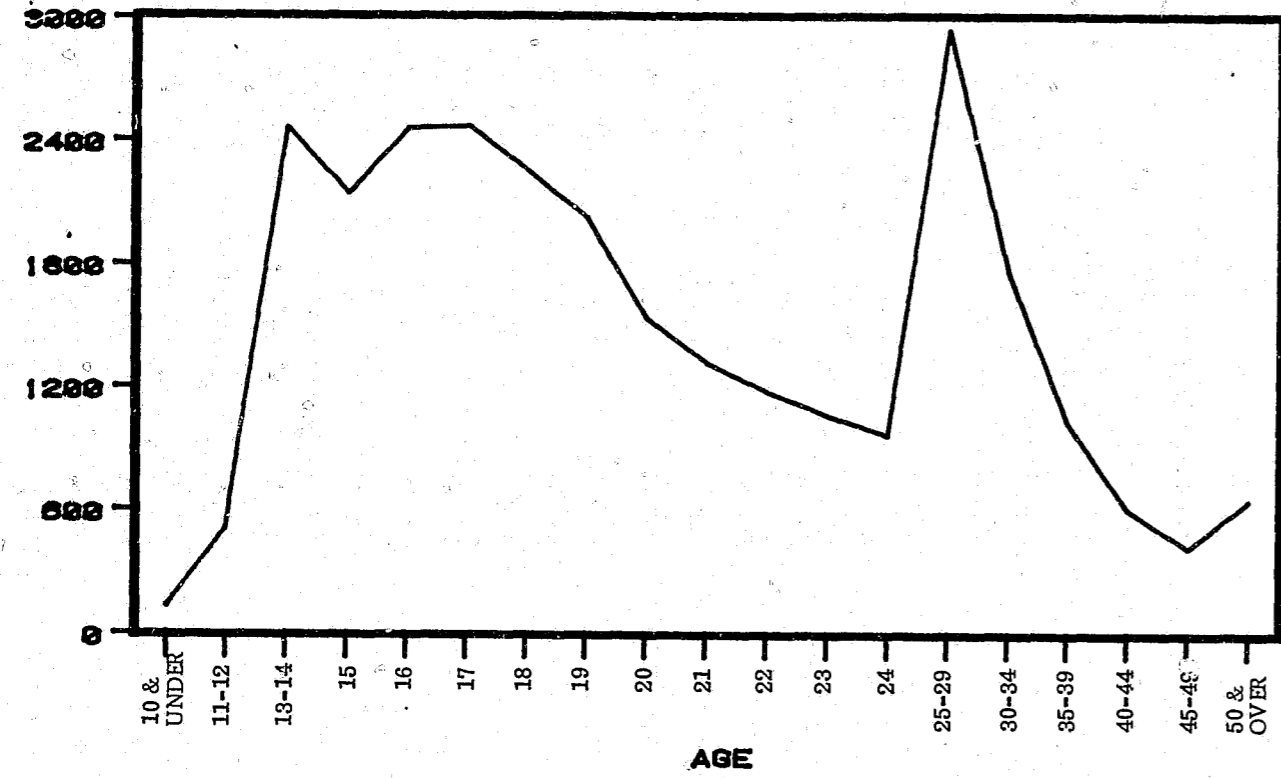

ADULT AND JUVENILE ARRESTS

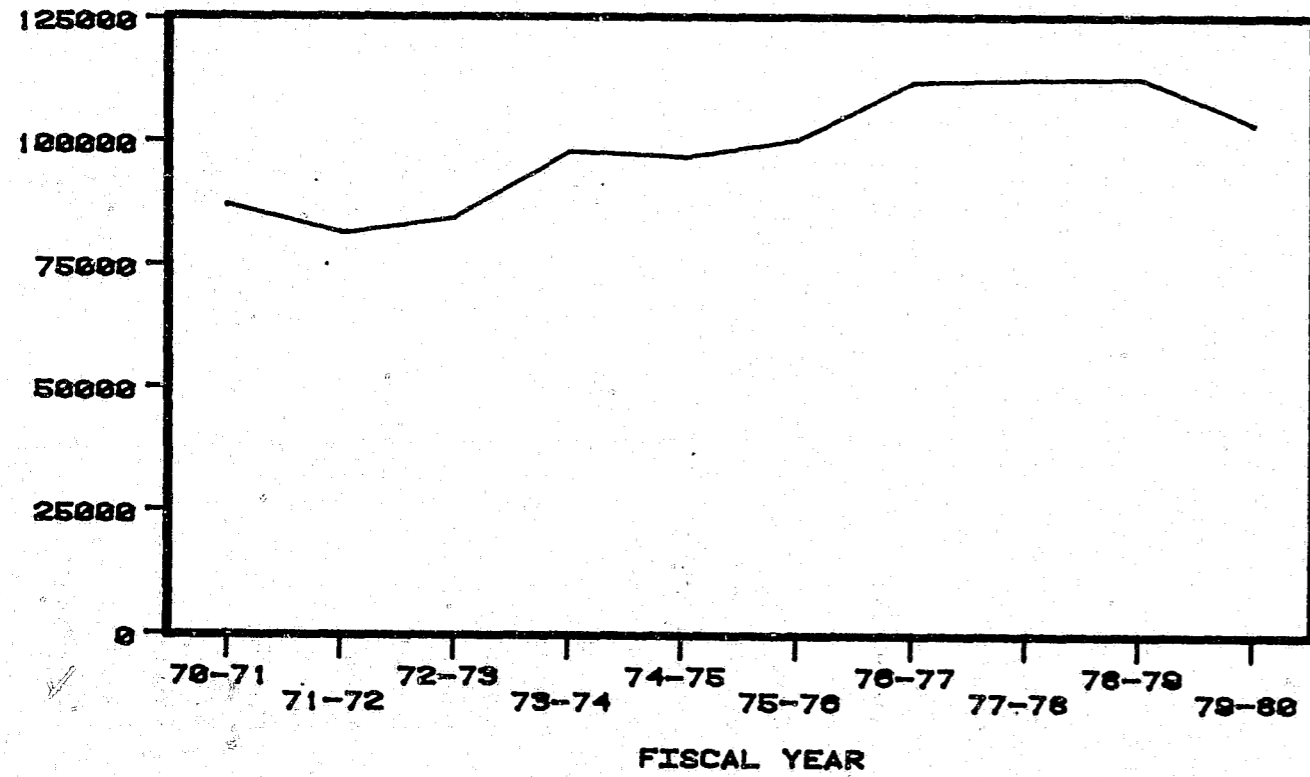

WZOHMTP TO AMBICZ

### ADULT ARREST DISPOSITIONS

OFFENSES	TOTAL DISPOSITIONS	FELONY ARRESTS					MISDEMEANOR ARRESTS		
		FELONIES FILED	D.A. DENIED FELONY; FILING REDUCED TO MISDEMEANOR	REDUCED TO MISDEMEANOR BY DEPARTMENT	COMPLAINT NOT SOUGHT BY DEPARTMENT	D. A. DENIED COMPLAINT	MISDEMEANORS FILED	COMPLAINT NOT SOUGHT BY DEPARTMENT	D. A. DENIED COMPLAINT
<b>TOTALS</b>	80182	8803	5750	3578	4116	5787	39061	9705	3382
<b>PART I OFFENSES</b>									
Criminal Homicide	198	180	-	10	8	-	-	-	-
Forcible Rape	337	119	26	15	79	98	-	-	-
Robbery	1980	763	147	125	577	348	-	-	-
Aggravated Assault	4209	794	1275	481	568	1091	-	-	-
Burglary	3946	1124	831	553	749	689	-	-	-
Larceny Theft	5025	250	312	214	230	186	3668	60	105
Grand Theft Auto	2026	332	317	206	801	370	-	-	-
<b>ALL OTHER OFFENSES</b>									
Checks (Worthless)	82	23	28	11	8	12	-	-	-
Forgery	354	200	32	67	36	19	-	-	-
Sex Felonies	246	133	28	13	36	36	-	-	-
Sex Misdemeanors	1605	-	-	-	-	-	1479	37	89
Non-Aggravated Assault	1884	-	5	1	-	2	1215	301	360
Weapon Laws	2398	97	288	270	60	191	1228	49	215
Defrauding Misdemeanor	64	-	-	-	-	-	52	4	8
Offenses Against Family	24	-	2	-	-	4	17	-	1
Narcotics	9869	1766	2015	1086	407	2214	1399	63	919
Liquor Laws	802	-	-	-	-	-	695	26	81
Drunk	15095	-	-	-	-	-	5535	8750	810
Disorderly Conduct	907	-	-	-	-	-	632	80	195
Loitering	-	-	-	-	-	-	-	-	-
Gambling	361	255	1	6	-	-	85	3	11
Drunk Driving	10738	31	44	118	7	7	10173	133	225
Vehicle Laws	2188	13	29	50	9	14	1931	40	102
Malicious Mischief	361	-	-	-	-	-	278	43	40
Arson	88	68	2	9	5	4	-	-	-
Warrants	9758	1384	-	6	7	-	8357	28	6
Receiving Stolen Property	1380	226	229	186	380	359	-	-	-
Federal Offenses W/Out Money	22	19	-	-	3	-	-	-	-
Federal Offenses With Money	-	-	-	-	-	-	-	-	-
Felonies, Miscellaneous	1605	1026	139	151	146	143	-	-	-
Miscellaneous Misdemeanors	2620	-	-	-	-	-	2317	88	215

17

ADULTS ARRESTED

BY CHARGE, SEX AND AGE

	SEX	TOTAL	18	19	20	21	22	23
TOTAL		80182	7275	7353	6492	5922	5604	4882
Male	M	70071	6459	6562	5707	5212	4877	4250
Female	F	10111	816	791	785	710	727	632
PART I OFFENSES								
Criminal Homicide	M	172	21	18	18	8	10	11
	F	26	1	-	1	-	1	-
Forcible Rape	M	337	27	32	21	21	24	26
	F	-	-	-	-	-	-	-
Robbery	M	1796	267	258	181	164	145	106
	F	164	32	19	15	16	15	13
Aggravated Assault	M	3707	354	314	276	252	256	218
	F	502	34	24	35	28	35	34
Burglary	M	3555	624	535	380	305	225	233
	F	391	49	43	28	23	26	31
Larceny Theft	M	3242	393	373	253	205	183	169
	F	1783	138	108	120	90	89	97
Grand Theft Auto	M	1852	292	271	192	174	142	111
	F	174	20	23	14	24	22	11
ALL OTHER OFFENSES								
Checks (Worthless)	M	40	-	2	3	2	3	1
	F	42	1	3	2	-	2	1
Forgery	M	247	19	17	25	12	24	15
	F	107	2	7	8	6	13	7
Sex Felonies	M	244	9	4	12	6	4	9
	F	2	1	1	-	-	-	-
Sex Misdemeanors	M	955	110	105	81	63	54	44
	F	650	56	78	68	80	78	62
Non-Aggravated Assaults	M	1652	107	105	93	102	87	89
	F	232	19	16	11	13	15	16
Weapon Laws	M	2271	239	212	185	174	120	138
	F	127	14	8	13	6	10	9
Defrauding, Misd.	M	56	2	4	-	-	3	2
	F	8	-	-	1	-	-	1
Offenses Against Family	M	12	-	-	-	-	-	-
	F	12	-	1	1	1	1	2
Narcotics	M	8439	708	737	673	617	653	582
	F	1430	132	131	135	126	109	88
Liquor Laws	M	747	320	255	137	9	3	2
	F	55	26	14	11	1	1	1
Drunk	M	13627	1122	1088	1038	1066	946	819
	F	1468	132	108	104	104	93	78
Disorderly Conduct	M	803	120	83	62	57	57	47
	F	104	12	5	7	9	11	9

ADULTS ARRESTED

BY CHARGE, SEX AND AGE

	SEX	24	25-29	30-34	35-39	40-44	45-49	50 & OVER
TOTAL		4332	14987	8632	5318	3462	2262	3661
Male	M	3761	13115	7432	4598	3004	1938	3156
Female	F	571	1872	1200	720	458	324	505
PART I OFFENSES								
Criminal Homicide	M	14	20	21	15	6	3	7
	F	1	12	5	2	3	-	-
Forcible Rape	M	16	71	46	23	11	13	6
	F	-	-	-	-	-	-	-
Robbery	M	108	299	149	61	31	15	12
	F	9	25	11	6	1	2	-
Aggravated Assault	M	211	671	417	285	180	110	163
	F	31	103	82	44	25	15	12
Burglary	M	182	520	270	141	58	50	32
	F	19	70	46	30	13	4	9
Larceny Theft	M	153	568	334	185	131	94	201
	F	93	294	215	154	105	89	191
Grand Theft Auto	M	108	267	154	78	31	19	13
	F	14	20	14	5	7	-	-
ALL OTHER OFFENSES								
Checks (Worthless)	M	2	8	7	5	5	2	-
	F	6	10	5	6	4	1	1
Forgery	M	8	52	36	24	8	1	6
	F	6	32	14	5	4	-	3
Sex Felonies	M	4	44	52	32	31	12	25
	F	-	-	-	-	-	-	-
Sex Misdemeanors	M	49	166	77	59	47	35	65
	F	58	117	37	14	1	-	1
Non-Aggravated Assaults	M	85	339	226	159	107	64	89
	F	10	44	28	24	15	7	14
Weapon Laws	M	102	409	253	167	107	75	90
	F	3	25	13	10	9	4	3
Defrauding, Misd.	M	2	18	12	2	4	5	2
	F	1	2	3	-	-	-	-
Offenses Against Family	M	-	4	2	2	3	-	1
	F	-	3	1	1	1	-	-
Narcotics	M	554	1865	960	517	299	161	113
	F	97	318	156	79	29	13	17
Liquor Laws	M	6	8	4	1	1	-	1
	F	-	-	-	1	-	-	-
Drunk	M	733	2524	1395	956	621	475	844
	F	77	269	160	107	64	74	98
Disorderly Conduct	M	29	158	83	42	23	16	26
	F	9	14	14	6	3	2	3



ADULTS ARRESTED

BY CHARGE, SEX AND AGE (CONTINUED)

	SEX	TOTAL	18	19	20	21	22	23
ALL OTHER OFFENSES (CONTINUED)								
Gambling	M	290	10	5	2	9	5	4
	F	71	-	-	-	1	4	2
Drunk Driving	M	9764	396	458	551	579	604	526
	F	974	33	58	43	40	63	40
Vehicle Laws	M	2060	299	269	231	174	177	147
	F	128	11	10	16	14	14	7
Malicious Mischief	M	314	39	39	30	23	25	19
	F	47	9	5	3	1	4	-
Arson	M	81	14	9	3	1	7	5
	F	7	-	-	1	-	-	-
Warrants	M	8893	423	864	880	825	787	647
	F	895	30	54	75	63	74	68
Receiving Stolen Property	M	1260	181	165	109	89	90	67
	F	120	14	15	9	11	4	9
Federal Offenses Without Money	M	22	2	1	-	3	-	-
	F	-	-	-	-	-	-	-
Federal Offenses With Money	M	-	-	-	-	-	-	-
	F	-	-	-	-	-	-	-
Felonies, Miscellaneous	M	1399	104	108	107	113	81	90
	F	206	20	17	17	18	12	12
Misdemeanors, Miscellaneous	M	2234	257	231	164	159	162	123
	F	386	30	43	47	35	31	34

ADULTS ARRESTED

BY CHARGE, SEX AND AGE (CONTINUED)

	SEX	24	25-29	30-34	35-39	40-44	45-49	50 & OVER
ALL OTHER OFFENSES (CONTINUED)								
Gambling	M	1	24	31	29	44	29	97
	F	3	9	10	11	5	14	12
Drunk Driving	M	446	1928	1255	893	714	490	924
	F	36	155	147	111	78	69	101
Vehicle Laws	M	120	348	147	76	34	14	24
	F	11	19	17	2	4	1	2
Malicious Mischief	M	12	57	26	22	7	8	7
	F	2	8	5	3	3	1	3
Arson	M	5	14	8	6	4	-	5
	F	-	1	3	1	1	-	-
Warrants	M	565	1829	962	498	284	136	193
	F	44	222	141	56	43	13	12
Receiving Stolen Property	M	66	211	118	75	40	19	30
	F	5	23	12	5	6	3	4
Federal Offenses Without Money	M	1	8	1	4	-	2	-
	F	-	-	-	-	-	-	-
Federal Offenses With Money	M	-	-	-	-	-	-	-
	F	-	-	-	-	-	-	-
Felonies, Miscellaneous	M	79	305	179	89	65	31	48
	F	12	30	28	12	19	5	4
Misdemeanors, Miscellaneous	M	100	380	207	152	108	59	132
	F	24	47	33	25	15	7	15

JUVENILES ARRESTED

BY CHARGE, SEX AND AGE

	SEX	TOTAL	10 & UNDER	11-12	13-14	15	16	17
TOTAL		23284	883	893	4441	4374	5920	6773
Male	M	19545	558	724	3571	3670	5097	5925
Female	F	3739	325	169	870	704	823	848
PART I OFFENSES								
Criminal Homicide	M	42	-	-	3	3	17	19
	F	1	-	-	-	-	-	1
Forcible Rape	M	59	-	-	17	12	13	17
	F	1	-	-	-	-	-	1
Robbery	M	894	1	27	162	183	247	274
	F	78	-	2	19	22	22	13
Aggravated Assault	M	958	4	21	160	201	250	322
	F	118	1	3	27	11	27	49
Burglary	M	3744	80	247	1002	785	856	774
	F	325	7	24	108	73	53	60
Larceny Theft	M	1997	34	127	516	411	454	455
	F	754	4	32	203	163	184	168
Grand Theft Auto	M	1070	2	24	213	245	306	280
	F	135	-	3	32	29	35	36
ALL OTHER OFFENSES								
Checks (Worthless)	M	3	-	-	-	-	2	1
	F	2	-	-	-	-	1	1
Forgery	M	34	-	1	6	2	15	10
	F	16	-	-	1	2	5	8
Sex Felonies	M	51	-	4	19	12	7	9
	F	1	-	-	-	-	-	1
Sex Misdemeanors	M	314	-	4	47	76	91	96
	F	54	-	-	7	16	18	13
Non-Aggravated Assault	M	364	3	17	76	70	89	109
	F	102	-	2	35	21	17	27
Weapon Laws	M	675	1	11	96	125	195	247
	F	32	-	1	4	3	8	16
Defrauding, Misd.	M	8	-	-	4	1	1	2
	F	4	-	-	-	2	1	1
Offenses Against Family	M	-	-	-	-	-	-	-
	F	-	-	-	-	-	-	-
Narcotics	M	2013	1	12	173	329	644	854
	F	343	-	2	39	76	92	134
Liquor Laws	M	752	-	4	48	101	245	354
	F	135	-	3	24	24	51	33
Drunk	M	1519	1	5	122	252	447	692
	F	258	1	-	43	42	77	95
Disorderly Conduct	M	339	2	6	55	57	110	109
	F	82	-	-	26	12	15	29

JUVENILES ARRESTED

BY CHARGE, SEX AND AGE (CONTINUED)

	SEX	TOTAL	10 & UNDER	11-12	13-14	15	16	17
ALL OTHER OFFENSES (CONTINUED)								
Gambling	M	15	-	-	-	3	6	6
	F	-	-	-	-	-	-	-
Drunk Driving	M	317	-	-	2	10	84	221
	F	21	-	-	-	1	7	13
Vehicle Laws	M	723	3	16	107	116	212	269
	F	46	-	1	4	13	20	8
Malicious Mischief	M	488	11	35	141	107	106	88
	F	42	-	5	10	10	8	9
Arson	M	74	5	7	27	12	13	10
	F	3	-	-	1	1	-	1
Warrants	M	128	-	3	16	23	36	50
	F	18	-	-	4	7	3	4
Receiving Stolen Property	M	709	-	25	159	163	178	184
	F	48	-	2	9	8	15	14
Federal Offenses Without Money	M	3	-	-	1	-	1	1
	F	-	-	-	-	-	-	-
Federal Offenses With Money	M	-	-	-	-	-	-	-
	F	-	-	-	-	-	-	-
Felonies, Miscellaneous	M	226	-	8	34	53	57	68
	F	38	-	2	3	5	13	15
Misdemeanors, Miscellaneous	M	1155	12	32	221	236	315	339
	F	217	-	3	60	44	62	48
Missing Persons	M	150	5	13	47	34	33	18
	F	197	-	6	83	52	33	23
Miscellaneous, Non-Criminal	M	727	393	75	97	48	67	47
	F	668	312	78	128	67	56	27

JUVENILES ARRESTED BY CHARGE, SEX AND DISPOSITIONS

	ARRESTED			DISPOSITIONS							
	TOTAL	MALE	FEMALE	HANDLED WITHIN DEPT.	SOCIAL AGENCIES	GC.VT. AGENCIES	PROBATION DEPT.	JUVENILE COURT	EXONERATED AND RELEASED	INSUFF. EVIDENCE RELEASED	RELEASED TO ANOTHER LAW ENF. AGENCY
TOTAL	23284	19545	3739	6640	1640	939	629	11824	325	969	418
PART I OFFENSES											
Criminal Homicide	43	42	1	3	-	-	-	38	1	-	1
Forcible Rape	60	59	1	4	1	-	-	45	1	8	1
Robbery	972	894	78	114	18	3	4	666	33	101	33
Aggravated Assault	1076	958	118	161	38	10	7	704	16	131	9
Burglary	4069	3744	325	872	296	47	17	2507	73	232	25
Larceny Theft	2751	1997	754	959	417	39	43	1156	31	74	32
Grand Theft Auto	1205	1070	135	214	30	29	20	582	75	93	162
ALL OTHER OFFENSES											
Checks	5	3	2	-	-	-	-	3	-	2	-
Forgery	50	34	16	7	3	1	3	31	-	4	1
Sex Felonies	52	51	1	6	9	-	2	35	-	-	-
Sex Misdemeanors	368	314	54	150	27	7	17	160	3	4	-
Non-Aggravated Assault	466	364	102	145	28	11	4	255	5	18	-
Weapon Laws	707	675	32	210	28	6	23	382	10	45	3
Defrauding, Misdemeanors	12	8	4	8	-	-	-	3	-	1	-
Offenses Against Family	-	-	-	-	-	-	-	-	-	-	-
Narcotics	2356	2013	343	700	318	31	43	1194	15	50	5
Liquor Laws	887	752	135	560	53	14	26	219	1	11	3
Drunk	1777	1519	258	909	104	13	49	655	5	38	4
Disorderly Conduct	421	339	82	161	28	3	10	207	1	11	-
Gambling	15	15	-	9	-	-	-	6	-	-	-
Drunk Driving	338	317	21	23	9	159	10	127	1	4	5
Vehicle Laws	769	723	46	94	32	359	36	199	2	9	38
Malicious Mischief	530	488	42	214	48	7	6	241	-	14	-
Arson	77	74	3	13	7	1	1	54	-	1	-
Warrants	146	128	18	-	-	-	30	115	-	-	1
Receiving Stolen Property	757	709	48	197	50	8	4	336	39	79	44
Federal Offenses With Money	-	-	-	-	-	-	-	-	-	-	-
Federal Offenses Without Money	3	3	-	1	-	-	-	-	-	-	2
Missing Persons	347	150	197	138	10	27	139	25	-	-	8
Juvenile, Non-Criminal	1395	727	668	88	21	47	84	1123	2	3	27
Felonies, Miscellaneous	258	220	38	49	10	3	3	173	-	16	4
Misdemeanors, Miscellaneous	1372	1155	217	631	55	14	48	583	11	20	10

**ARREST SUMMARY**

	ADULT						JUVENILE						GRAND TOTAL		
	FELONY			MISDEMEANOR			TOTAL ADULT ARRESTS	FELONY			MISDEMEANOR			TOTAL JUVENILE ARRESTS*	
	MALE	FEMALE	TOTAL	MALE	FEMALE	TOTAL		MALE	FEMALE	TOTAL	MALE	FEMALE			TOTAL
DEPARTMENT TOTAL**	24764	3270	28034	45307	6841	52148	80182	10274	1107	11381	8394	1767	10161	23284	103466
FIELD OPERATIONS DIVISION EAST	8546	1197	9743	17023	2409	19432	29175	4135	518	4653	3942	857	4799	10068	39243
AVALON	48	7	55	139	16	155	210	9	1	10	14	1	15	31	241
EAST LOS ANGELES	2350	363	2713	3730	604	4334	7047	611	111	722	598	100	698	1542	8589
INDUSTRY	1713	159	1872	3451	404	3855	5727	1169	117	1286	933	195	1128	2511	8238
LAKEWOOD	2071	311	2382	3966	640	4606	6938	1104	169	1273	1060	331	1391	2846	9834
NORWALK	1713	271	1984	4478	636	5114	7098	920	92	1012	1041	192	1233	2404	9502
PICO RIVERA	651	86	737	1259	109	1368	2105	322	28	350	296	38	334	734	2839
FIELD OPERATIONS DIVISION WEST	10165	1306	11471	14401	2826	17227	28698	3919	349	4268	2189	410	2599	7464	36162
CARSON	1576	196	1772	2674	354	3028	4800	819	63	882	358	83	441	1443	6243
FIRESTONE	2353	310	2663	2068	215	2283	4946	634	68	702	342	33	375	1151	6097
LENNOX	2144	278	2422	2966	682	3648	6070	1169	96	1265	560	105	665	2116	8186
LOMITA	404	50	454	1182	147	1329	1783	229	26	255	228	42	270	562	2345
LYNWOOD	2437	312	2749	2718	484	3202	5951	892	62	954	515	90	605	1671	7622
WEST HOLLYWOOD	1251	160	1411	2793	944	3737	5148	176	34	210	186	57	243	521	5669
FIELD OPERATIONS DIVISION NORTH	4564	610	5174	11908	1480	13388	18562	2195	230	2425	2252	498	2750	5703	24265
ALTADENA	426	59	485	801	123	924	1409	261	10	271	162	29	191	530	1939
ANTELOPE VALLEY	767	124	891	1984	287	2271	3162	465	46	511	512	138	650	1316	4478
CRESCENT VALLEY	296	35	331	997	104	1101	1432	173	21	194	140	25	165	372	1804
MALIBU	402	47	449	1290	112	1402	1851	143	17	160	170	26	196	373	2224
SAN DIMAS	496	53	549	1391	149	1540	2089	214	24	238	278	50	328	629	2718
SANTA CLARITA VALLEY	606	85	691	803	82	885	1576	345	55	400	278	72	350	959	2435
TEMPLE	1571	207	1778	4642	623	5265	7043	594	57	651	712	158	870	1624	8667

\*Total exceeds sum of felony and misdemeanor arrests by the number of non-criminal arrests.

\*\*Department total exceeds the sum of station totals by the number of arrests made by headquarters units and arrests outside of Sheriff's jurisdictions.



ARSON

	REPORTED OFFENSES	UNFOUNDED	ACTUAL OFFENSES
<b>DEPARTMENT TOTAL</b>			
Residential Structures	253	14	239
Commercial Structures	161	5	156
Other Structures	139	4	135
Total Structures	553	23	530
Motor Vehicles	464	8	456
Other Mobile Property	25	1	24
Total Mobile	489	9	480
Total Other	118	1	117
Grand Total	1160	33	1127
<b>UNINCORPORATED AREA</b>			
Residential Structures	166	10	156
Commercial Structures	68	2	66
Other Structures	76	2	74
Total Structures	310	14	296
Motor Vehicles	277	7	270
Other Mobile Property	10	1	9
Total Mobile	287	8	279
Total Other	74	-	74
Grand Total	671	22	649
<b>CONTRACT CITIES</b>			
Residential Structures	87	4	83
Commercial Structures	93	3	90
Other Structures	63	2	61
Total Structures	243	9	234
Motor Vehicles	187	1	186
Other Mobile Property	15	-	15
Total Mobile	202	1	201
Total Other	44	1	43
Grand Total	489	11	478

Chapter 2  
EXECUTIVE  
OFFICE  
OF THE  
SHERIFF

ADMINISTRATIVE STAFF

JUNE 30, 1980

PETER J. PITCHESS, SHERIFF

SHERMAN BLOCK, UNDERSHERIFF

ROBERT A. EDMONDS, ASSISTANT SHERIFF

THEODORE H. von MINDEN, ASSISTANT SHERIFF

Austin, Garland D.  
Cable, Kenneth M.  
Campbell, Robert D.  
Freeman, Richard T.  
Harper, Jerry L.  
Knox, John P.  
Stemrich, Fred E.  
Stoyanoff, Arthur R.  
Norman, Bonnie  
Alley, William H.  
Amiel, Robert M.  
Ciulik, Robert J.  
Cline, James L.  
Foreman, Richard L.  
Hanke, William R.  
Hansen, Allen J.  
Hansen, Harry S.  
Kirtley, Billy E.  
Merrick, Ricardo D.  
McNeill, Thomas E.  
Myron, Paul E.  
Natividad, Alberto  
Painter, James W.  
Strohman, Paul A.  
Swanson, Edwin H.  
Taylor, Oliver  
Villines, Eroy D.  
Waller, William R.  
Wheatley, James K.  
White, James

Chief, Field Operations Division North  
Chief, Technical Services Division  
Chief, Civil Division  
Chief, Field Operations Division West  
Chief, Field Operations Division East  
Chief, Administrative Division  
Chief, Detective Division  
Chief, Custody Division  
Director, Medical Services Bureau  
Inspector, Custody Division  
Inspector, Field Operations Division East  
Inspector, Detective Division  
Inspector, Field Operations Division West  
Inspector, Civil Division  
Inspector, Administrative Division  
Inspector, Field Operations Division North  
Inspector, Field Operations Division North  
Inspector, Administrative Division  
Inspector, Field Operations Division West  
Inspector, Field Operations Division North  
Inspector, Field Operations Division East  
Inspector, Field Operations Division East  
Inspector, Technical Services Division  
Inspector, Detective Division  
Inspector, Technical Services Division  
Inspector, Special Operations  
Inspector, Custody Division  
Inspector, Field Operations Division East  
Inspector, Office of the Sheriff  
Inspector, Field Operations Division West

EXECUTIVE OFFICE OF THE SHERIFF

PERSONNEL ASSIGNMENTS

July 1, 1979

TITLE	NUMBER OF POSITIONS
SHERIFF'S OFFICE	
Sheriff	1
Executive Assistant	1
Lieutenant	1
Deputy Sheriff IV	1
Field Deputy, Sheriff (Unclassified)	2
Executive Secretary	1
Intermediate Stenographic Secretary	2
UNDERSHERIFF'S OFFICE	
Undersheriff	1
Inspector	1
Lieutenant	1
Deputy Sheriff IV	1
Field Deputy, Sheriff (Unclassified)	1
Administrative Secretary I	2
ASSISTANT SHERIFF'S OFFICE	
Assistant Sheriff	2
Lieutenant	1
Hospital Administrator I	1
Senior Stenographic Secretary	2
EXECUTIVE PLANNING COUNCIL STAFF UNIT	
Sergeant	1
Deputy Sheriff III	2
Intermediate Typist-Clerk	1
INDUSTRIAL RELATIONS BUREAU	
Captain	1
Sergeant	2
Stenographic Secretary	1
INSPECTIONAL SERVICES BUREAU	
Captain	1
Lieutenant	1
Sergeant	2
Intermediate Stenographic Secretary	1
ORGANIZED CRIME BUREAU	
Captain	1
Lieutenant	2
Sergeant	6
Deputy Sheriff IV	5
Deputy Sheriff III	10
Staff Assistant I	1
Services Assistant	1
Stenographic Secretary	1
Intermediate Stenographer	1
Assistant Payroll Clerk I	1
Intermediate Typist-Clerk	1
PSYCHOLOGICAL SERVICES	
Head, Psychological Services	1
Clinical Psychologist II	1
SPECIAL INVESTIGATIONS BUREAU	
Captain	1
Lieutenant	3
Sergeant	7
Deputy Sheriff IV	10
Deputy Sheriff III	22
Deputy Sheriff II	5
Deputy Sheriff I	3
Services Assistant	1
Supervising Stenographer I	1
Intermediate Stenographer	3

INDUSTRIAL RELATIONS BUREAU

WORKLOAD	FISCAL YEAR 1979-80	FISCAL YEAR 1978-79	PERCENT CHANGE
NUMBER OF INVESTIGATIONS			
Assigned Labor Investigations	158	227	- 30
Responses to Strikes/Disputes	3225	1906	+ 69
Individuals Contacted at Strike Locations	20711	17444	+ 19
Management	3392	2302	+ 21
Labor	17319	14642	+ 18
PERSONAL CONTACTS			
Labor Officials	10951	12283	- 11
Management Representatives	3543	4287	- 17
Public Appearances in Behalf of the Sheriff	53	73	- 27
Number of People in Attendance	6804	16160	- 58
Governmental Agencies	663	998	- 34
SERVICES RENDERED - OTHER AGENCIES			
Information Responses	435	667	- 35
In-person Responses	200	445	- 55
ASSISTANCE - INTRADEPARTMENTAL			
Information Liaison	597	656	- 9
Investigations	132	180	- 27
Departmental Appearances	3	5	- 40
Number of People in Attendance	455	315	+ 44

**Chapter 3**

**FIELD OPERATIONS  
DIVISION  
EAST**



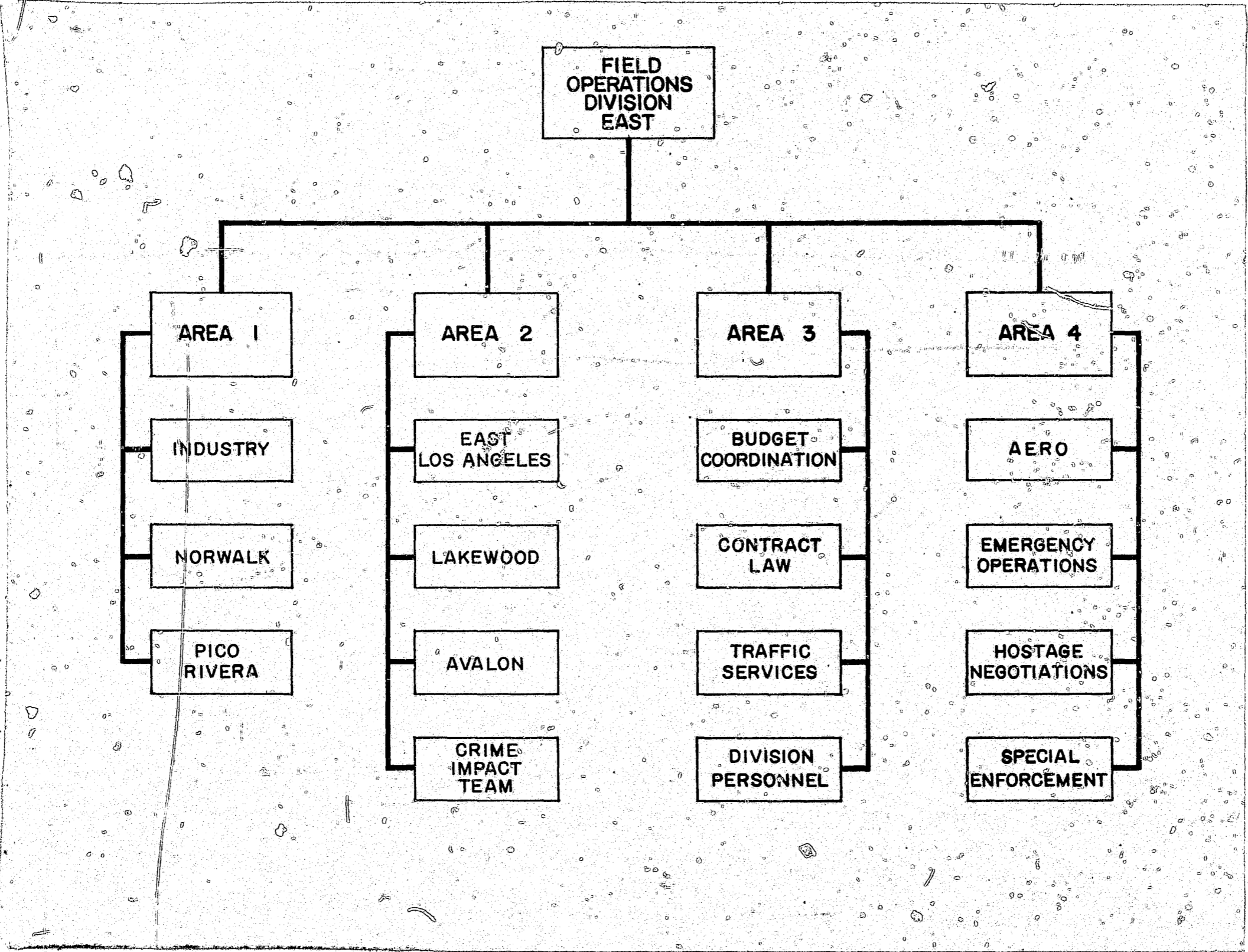

BUDGETED PERSONNEL FOR FIELD OPERATIONS DIVISION EAST

	DIVISION ADMINISTRATION	AERO BUREAU	AVALON STATION	CONTRACT LAW ENFORCEMENT BUREAU	EAST LOS ANGELES STATION	EMERGENCY OPERATIONS BUREAU	INDUSTRY STATION	LAKEWOOD STATION	NORWALK STATION	PICO RIVERA STATION	SPECIAL ENFORCEMENT BUREAU
CHIEF	1										
INSPECTOR	4										
CAPTAIN		1		1	1	1	1	1	1	1	1
LIEUTENANT	1	2	1	1	9	1	8	8	8	5	2
SERGEANT	4	5	1	1	43	5	38	40	42	18	14
DEPUTY SHERIFF IV	2		2		22		38	23	23	13	57
DEPUTY SHERIFF III	10	25	5		106	1	142	156	121	46	26
DEPUTY SHERIFF II					21		12	15	14	4	
HELICOPTER MECHANIC SUPERVISOR		1									
SENIOR HELICOPTER MECHANIC		2									
HELICOPTER MECHANIC		7									
STAFF ASSISTANT I SERVICES ASSISTANT, SHERIFF		1		1							
SUPERVISING SHERIFF STATION CLERK					1		1	1	1		
INTERMEDIATE STENOGRAPHIC SECRETARY	1										
PARKING CONTROL OFFICER COMMUNICATIONS SYSTEMS OPERATOR					1			5	1		
SHERIFF STATION CLERK II					16		16	21	17		
SENIOR CLERK			1								
STENOGRAPHIC SECRETARY INTERMEDIATE STENOGRAPHER	2	1			1	1	1	1	1	1	1
STATISTICAL CLERK		1				1					2
STATISTICAL CLERK								1	1		
LAW ENFORCEMENT INTERN			1		2		2	2	2	2	
STENOGRAPHER	3										
MATRON	10										
CROSSING GUARD									7		
TOTAL	38	46	11	4	225	13	261	276	241	91	105

FIELD OPERATIONS DIVISION EAST

SYNOPSIS

	FISCAL YEAR 1979-80	FISCAL YEAR 1978-79	PERCENT CHANGE
<b>PART I OFFENSES</b>			
Crime Rate per 10,000 Population	638.99	595.74	+ 7
<b>NUMBER OF CASES HANDLED</b>			
Criminal Homicide	107	122	- 12
Forcible Rape	393	367	+ 7
Robbery	2,517	2,120	+ 19
Aggravated Assault	5,615	5,562	+ 1
Burglary	17,964	16,802	+ 7
Larceny Theft	22,296	20,403	+ 9
Grand Theft Auto	5,861	5,163	+ 14
<b>TOTAL CASES HANDLED</b>	<b>113,790</b>	<b>111,956</b>	<b>+ 2</b>
ADULT ARRESTS	29,175	32,176	- 9
JUVENILE ARRESTS	10,068	12,973	- 22
CASE ASSIGNMENTS TO ADULT DETECTIVES	63,698	59,601	+ 7
CASE ASSIGNMENTS TO JUVENILE DETECTIVES	23,845	23,662	+ 1

	AREA IN SQUARE MILES	POPULATION			CRIME RATE PER 10,000 PART I OFFENSES		
		1979-80	1978-79	PERCENT CHANGE	1979-80	1978-79	PERCENT CHANGE
Total Area	343.93	856,862	848,424	+ 1	638.99	595.74	+ 7
Unincorporated Area	241.11	364,432	364,384	-	486.92	459.82	+ 6
Contract Cities	102.82	492,430	484,040	+ 2	751.54	698.06	+ 8

	1979-80 CASES	1978-79 CASES	1979-80 RATE PER 10,000	1978-79 RATE PER 10,000	PERCENT CHANGE
Criminal Homicide	107	122	1.25	1.44	- 13
Forcible Rape	393	367	4.59	4.33	+ 6
Robbery	2,517	2,120	29.37	24.99	+ 18
Aggravated Assault	5,615	5,562	65.53	65.56	-
Burglary	17,964	16,802	209.65	198.04	+ 6
Larceny Theft	22,296	20,403	260.20	240.54	+ 8
Grand Theft Auto	5,861	5,163	68.40	60.85	+ 12
Total	54,753	50,544	638.99	595.74	+ 7

FIELD OPERATIONS DIVISION EAST  
MOST FREQUENT CASES HANDLED

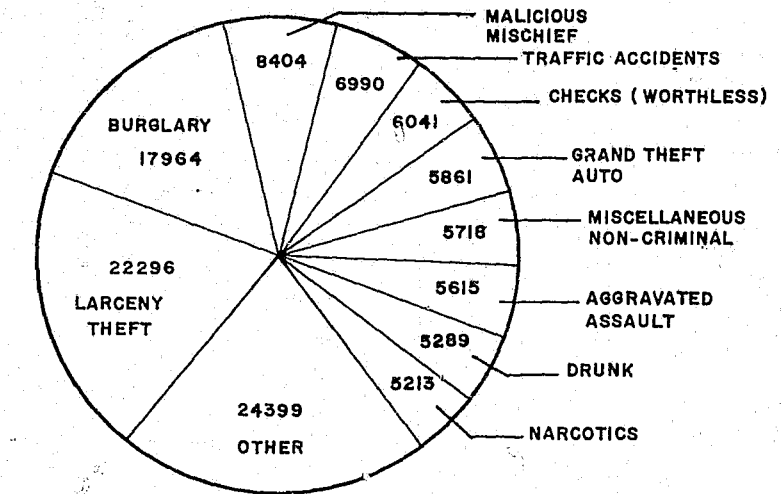

CASES HANDLED BY LOCATION

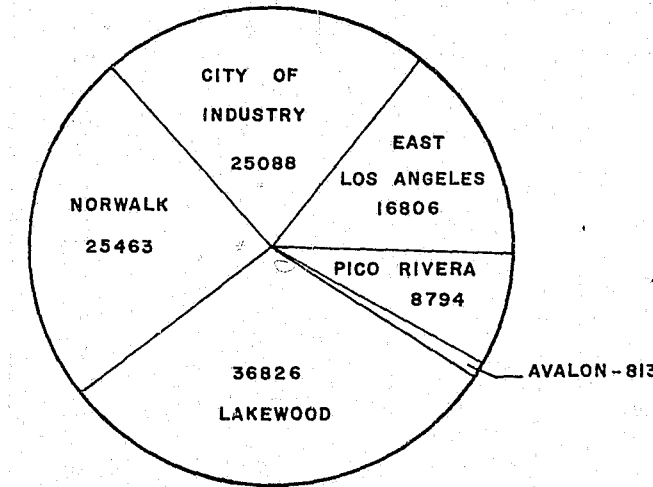

MOST FREQUENT ARRESTS

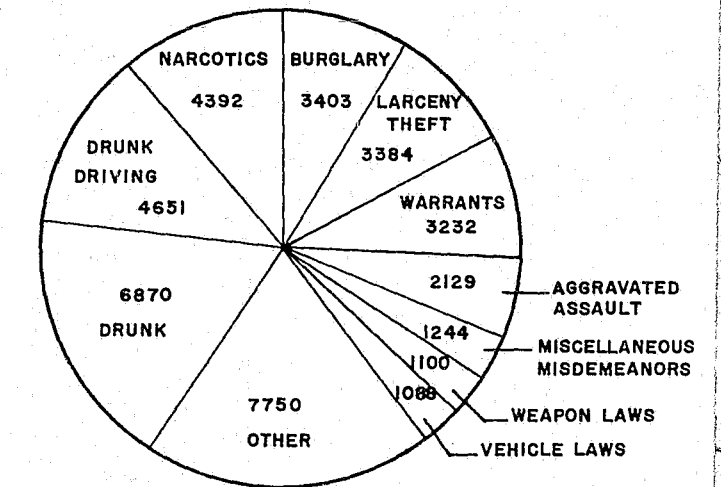

CRIME RATE

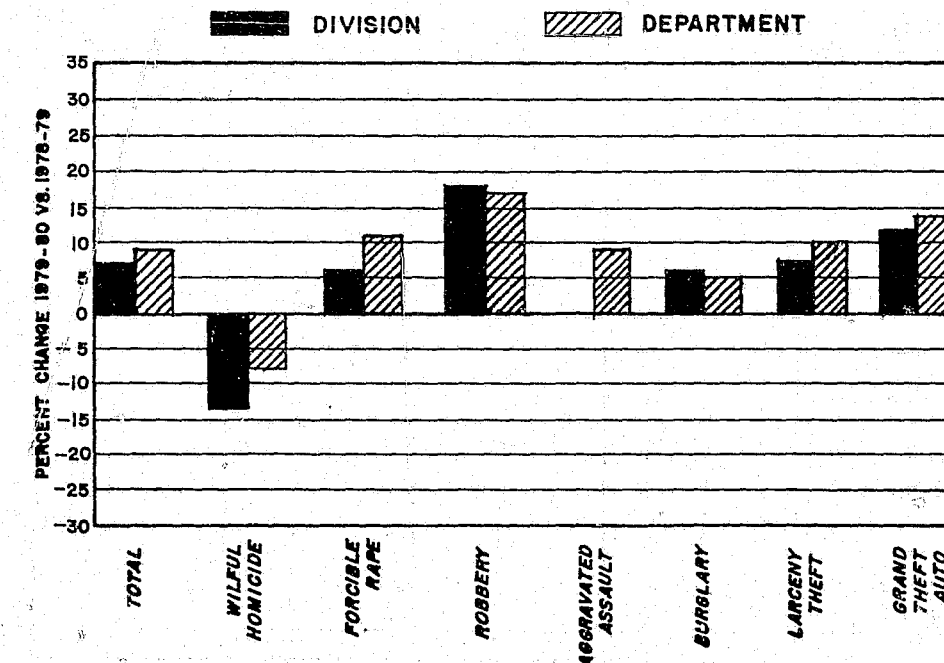

FIELD OPERATIONS DIVISION EAST

	CASES AND ARRESTS			CASE ASSIGNMENTS	
	CASES HANDLED	ADULTS ARRESTED	JUVENILES ARRESTED	ADULT DETECTIVES	JUVENILE DETECTIVES
Fiscal Year 1979-80	113,790	29,175	10,068	63,698	23,845
Fiscal Year 1978-79	111,956	32,176	12,973	59,601	23,662
Fiscal Year 1977-78	99,252	28,387	11,295	53,393	20,060
PERCENT CHANGE LAST TWO YEARS PROJECTION	+ 2	- 9	- 22	+ 7	+ 1

PART I OFFENSES	CASES HANDLED	ADULTS ARRESTED	JUVENILES ARRESTED	ADULT DETECTIVES	JUVENILE DETECTIVES
	Criminal Homicide	107	70	25	-
Forcible Raps	393	85	15	184	224
Robbery	2,517	660	320	2,345	213
Aggravated Assault	5,615	1,661	468	4,088	1,391
Burglary	17,964	1,609	1,794	17,128	1,036
Larceny Theft	22,296	2,075	1,309	14,086	8,316
Grand Theft Auto	5,861	543	423	6,328	488
Sub-Total	54,753	6,703	4,354	44,159	11,668

ALL OTHER OFFENSES	CASES HANDLED	ADULTS ARRESTED	JUVENILES ARRESTED	ADULT DETECTIVES	JUVENILE DETECTIVES
	Checks (Worthless)	6,041	36	-	6,030
Forgery	1,218	111	18	105	9
Sex Felonies	235	109	20	65	142
Sex Misdemeanors	709	268	120	202	440
Assaults, Non-Aggravated	2,328	706	194	1,684	559
Weapon Laws	1,089	789	311	642	292
Defrauding, Misdemeanor	132	16	7	95	23
Offenses Against Family	78	7	-	18	50
Narcotics	5,213	3,419	973	223	410
Liquor Laws	861	433	502	173	272
Drunk	5,289	5,953	917	335	520
Disorderly Conduct	1,472	315	227	431	721
Loitering	89	-	-	15	79
Gambling	13	32	1	-	-
Drunk Driving	4,101	4,511	140	162	63
Vehicle Laws	1,362	746	342	284	335
Malicious Mischief	8,404	148	279	2,872	5,311
Arson	480	27	32	18	33
Warrants	-	3,174	58	2	-
Receiving Stolen Property	270	463	282	324	107
Federal Offenses W/O Money	40	14	-	37	3
Federal Offenses With Money	35	-	-	36	2
Felonies, Miscellaneous	720	493	128	526	160
Misdemeanors, Miscellaneous	817	697	547	194	148
Sub-Total	40,996	22,472	5,099	14,473	9,679

NON-CRIMINAL	CASES HANDLED	ADULTS ARRESTED	JUVENILES ARRESTED	ADULT DETECTIVES	JUVENILE DETECTIVES
	Persons Missing	2,632	-	74	729
Juvenile, Non-Criminal	75	-	542	23	56
Commitments	-	-	-	-	-
Miscellaneous, Non-Criminal	5,718	-	-	3,762	793
Suicide and Attempt	300	-	-	197	57
Mentally Ill	1,059	-	-	23	3
Accidents, Traffic	6,990	-	-	-	-
Accidents, Miscellaneous	887	-	-	331	49
Persons Dead	380	-	-	1	-
Sub-Total	18,041	-	616	5,056	2,493

FIELD OPERATIONS DIVISION EAST

PART I OFFENSES CLEARED

ACTUAL KNOWN OFFENSES

TOTAL PART I OFFENSES	54619
Number Cleared	10558
Percent Cleared	19.3
CRIMINAL HOMICIDE	100
Number Cleared	81
Percent Cleared	81.0
FORCIBLE RAPE	393
Number Cleared	188
Percent Cleared	47.8
ROBBERY	2513
Number Cleared	746
Percent Cleared	29.7
AGGRAVATED ASSAULT	5609
Number Cleared	3350
Percent Cleared	59.7
BURGLARY	17931
Number Cleared	2754
Percent Cleared	15.4
LARCENY THEFT	22258
Number Cleared	2735
Percent Cleared	12.3
GRAND THEFT AUTO	5315
Number Cleared	704
Percent Cleared	12.1

STOLEN AND RECOVERED PROPERTY

	AMOUNT STOLEN	AMOUNT RECOVERED	PERCENT
TOTAL	\$39,886,289	\$ 7,317,835	18.3
Robbery	1,821,066	35,091	1.9
Burglary	18,638,664	1,444,182	7.7
Larceny Theft	10,580,673	836,392	7.9
Auto Theft	8,836,486	5,001,619	56.6
Rape	9,400	551	5.9

TRAFFIC ACCIDENT AND ENFORCEMENT SUMMARY

TOTAL	TRAFFIC ACCIDENTS	
	1979-80	1978-79
TOTAL	6,990	7,426
Fatality	38	39
Injury	3,537	3,596
Non-Injury	3,415	3,791

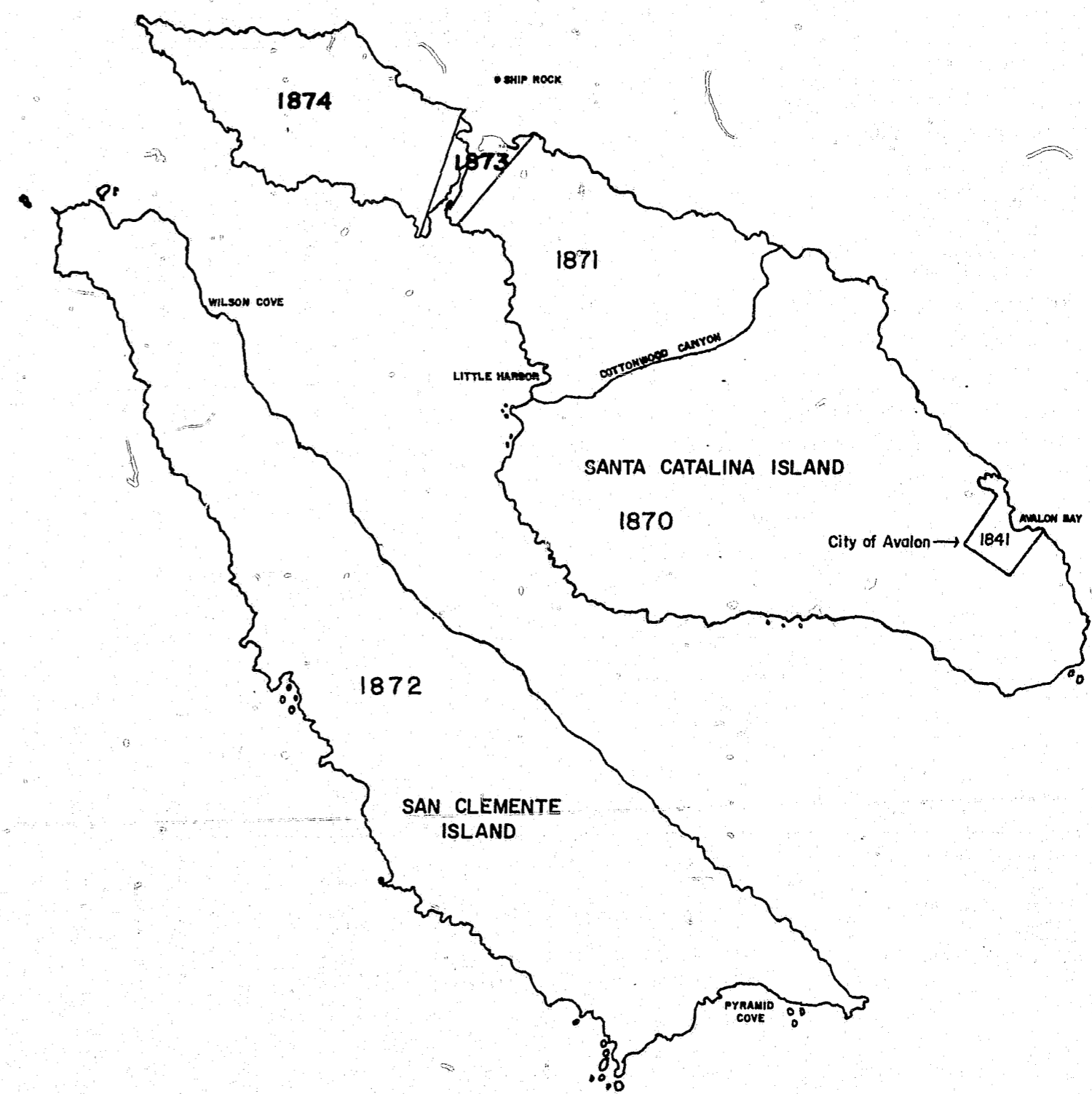

# AVALON AREA



**AVALON STATION**

**SYNOPSIS**

	FISCAL YEAR 1979-80	FISCAL YEAR 1978-79	PERCENT CHANGE	PROJECTION 1980-81
<b>PART I OFFENSES</b>				
Crime Rate per 10,000 Population	1,195.17	1,141.68	+ 5	
<b>NUMBER OF CASES HANDLED</b>				
Criminal Homicide	-	-	-	-
Forcible Rape	2	2	+100	2
Robbery	13	23	- 43	14
Aggravated Assault	67	58	+ 16	60
Burglary	176	161	+ 9	175
Larceny Theft	7	5	+ 40	5
Grand Theft Auto				
<b>TOTAL CASES HANDLED</b>	<b>813</b>	<b>757</b>	<b>+ 7</b>	<b>805</b>
<b>ADULT ARRESTS</b>	<b>210</b>	<b>222</b>	<b>- 5</b>	<b>225</b>
<b>JUVENILE ARRESTS</b>	<b>31</b>	<b>53</b>	<b>- 42</b>	<b>55</b>
<b>CASE ASSIGNMENTS TO ADULT DETECTIVES</b>	<b>512</b>	<b>458</b>	<b>+ 12</b>	<b>605*</b>
<b>CASE ASSIGNMENTS TO JUVENILE DETECTIVES</b>	<b>65</b>	<b>80</b>	<b>- 19</b>	

\*Case Assignments to Adult and Juvenile Detectives.

	AREA IN SQUARE MILES	POPULATION		PERCENT CHANGE	CRIME RATE PER 10,000 PART I OFFENSES		
		1979-80	1978-79		1979-80	1978-79	PERCENT CHANGE
Total Area	131.23	2,234	2,181	+ 2	1,195.17	1,141.68	+ 5
Unincorporated Area	129.98	371	373	- 1	889.49	697.05	+ 28
Avalon	1.25	1,863	1,808	+ 3	1,256.04	1,233.41	+ 2

	1979-80 CASES	1978-79 CASES	1979-80 RATE PER 10,000	1978-79 RATE PER 10,000	PERCENT CHANGE
Criminal Homicide	-	-	-	-	-
Forcible Rape	2	2	8.95	9.17	- 2
Robbery	13	23	58.19	105.46	- 45
Aggravated Assault	67	58	299.91	265.93	+ 13
Burglary	176	161	787.82	738.19	+ 7
Larceny Theft	7	5	31.33	22.93	+ 37
Grand Theft Auto					
<b>Total</b>	<b>267</b>	<b>249</b>	<b>1,195.17</b>	<b>1,141.68</b>	<b>+ 5</b>

**AVALON STATION  
MOST FREQUENT CASES HANDLED**

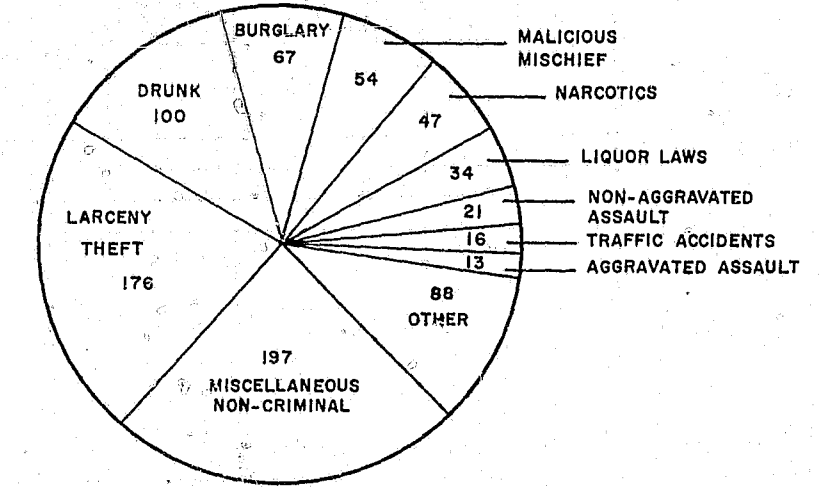

**CASES HANDLED BY LOCATION**

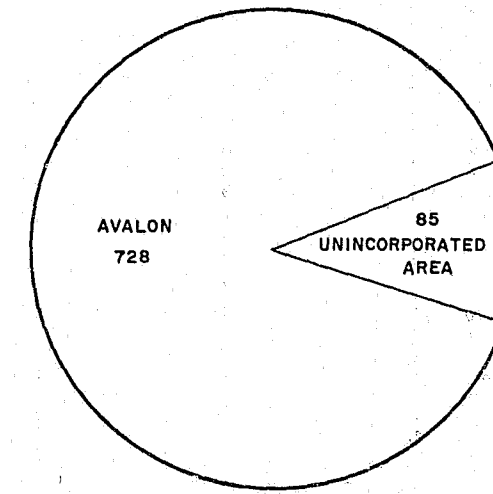

**MOST FREQUENT ARRESTS**

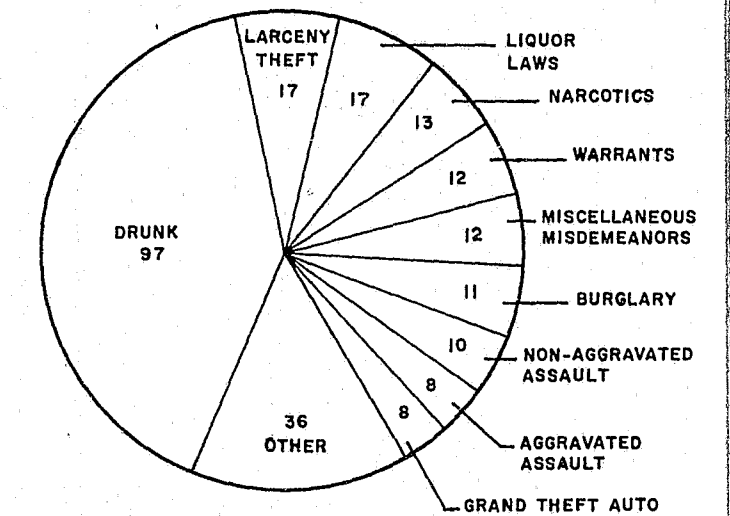

**CRIME RATE**

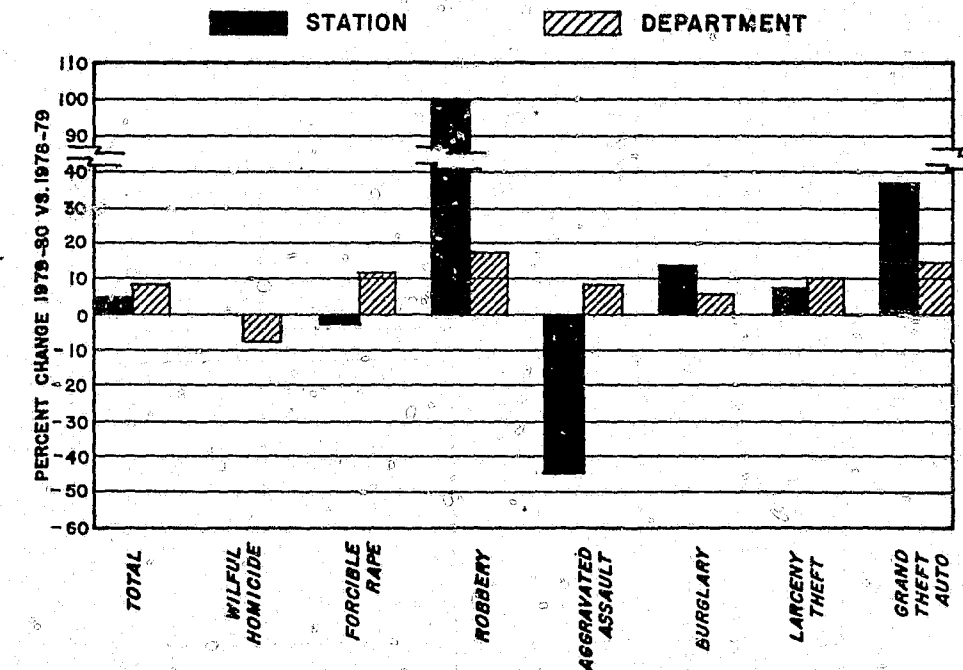

AVALON STATION

	CASES AND ARRESTS			CASE ASSIGNMENTS	
	CASES HANDLED	ADULTS ARRESTED	JUVENILES ARRESTED	ADULT DETECTIVES	JUVENILE DETECTIVES
Fiscal Year 1979-80	813	210	31	512	65
Fiscal Year 1978-79	757	222	53	458	80
Fiscal Year 1977-78	676	182	66	376	102
PERCENT CHANGE LAST TWO YEARS	+ 7	- 5	- 42	+ 12	- 19
PROJECTION	805	225	55	TOTAL:	605

PART I OFFENSES	CASES HANDLED	ADULTS ARRESTED	JUVENILES ARRESTED	ADULT DETECTIVES	JUVENILE DETECTIVES
	Criminal Homicide	-	-	-	-
Forcible Rape	2	3	-	2	-
Robbery	2	-	-	2	-
Aggravated Assault	13	7	1	10	2
Burglary	67	7	4	64	2
Larceny Theft	176	14	3	141	35
Grand Theft Auto	7	7	1	19	2
Sub-Total	267	38	9	238	41

ALL OTHER OFFENSES	CASES HANDLED	ADULTS ARRESTED	JUVENILES ARRESTED	ADULT DETECTIVES	JUVENILE DETECTIVES
	Checks (Worthless)	12	-	-	12
Forgery	4	1	-	3	-
Sex Felonies	4	3	-	1	3
Sex Misdemeanors	1	-	-	1	-
Assaults, Non-Aggravated	21	10	-	21	-
Weapon Laws	1	1	-	1	-
Defrauding, Misdemeanor	2	-	-	2	-
Offenses Against Family	1	-	-	-	1
Narcotics	47	10	3	4	2
Liquor Laws	34	9	8	6	7
Drunk	100	95	2	4	1
Disorderly Conduct	5	5	1	3	-
Loitering	-	-	-	-	-
Gambling	-	-	-	-	-
Drunk Driving	2	2	-	2	-
Vehicle Laws	7	4	1	1	-
Malicious Mischief	54	1	1	49	3
Arson	1	-	-	-	-
Warrants	-	12	-	-	-
Receiving Stolen Property	-	-	-	-	-
Federal Offenses W/O Money	-	-	-	-	-
Federal Offenses With Money	-	-	-	-	-
Felonies, Miscellaneous	4	7	-	4	-
Misdemeanors, Miscellaneous	6	12	-	2	-
Sub-Total	306	172	16	116	17

NON-CRIMINAL	CASES HANDLED	ADULTS ARRESTED	JUVENILES ARRESTED	ADULT DETECTIVES	JUVENILE DETECTIVES
	Persons Missing	6	-	5	2
Juvenile, Non-Criminal	-	-	1	-	-
Commitments	-	-	-	-	-
Miscellaneous, Non-Criminal	197	-	-	153	6
Suicide and Attempt	2	-	-	1	-
Mentally Ill	5	-	-	-	-
Accidents, Traffic	16	-	-	-	-
Accidents, Miscellaneous	11	-	-	2	-
Persons Dead	3	-	-	-	-
Sub-Total	240	-	6	158	7

AVALON STATION

	Avalon-Unincorporated			City of Avalon			CASES HANDLED	ADULTS ARRESTED	JUVENILES ARRESTED
	CASES HANDLED	ADULTS ARRESTED	JUVENILES ARRESTED	CASES HANDLED	ADULTS ARRESTED	JUVENILES ARRESTED			
Fiscal Year 1979-80	85	12	2	728	198	29			
Fiscal Year 1978-79	75	7	2	682	215	51			
Fiscal Year 1977-78	93	17	8	583	165	58			
PERCENT CHANGE LAST TWO YEARS	+ 13	+ 71	-	+ 7	- 8	- 43			
PROJECTION									

PART I OFFENSES	CASES HANDLED	ADULTS ARRESTED	JUVENILES ARRESTED	CASES HANDLED	ADULTS ARRESTED	JUVENILES ARRESTED
	Criminal Homicide	-	-	-	-	-
Forcible Rape	-	-	-	2	3	-
Robbery	-	-	-	2	-	-
Aggravated Assault	2	-	-	11	7	1
Burglary	9	-	-	58	7	4
Larceny Theft	21	3	-	155	11	3
Grand Theft Auto	1	1	-	6	6	1
Sub-Total	33	4	-	234	34	9

ALL OTHER OFFENSES	CASES HANDLED	ADULTS ARRESTED	JUVENILES ARRESTED	CASES HANDLED	ADULTS ARRESTED	JUVENILES ARRESTED
	Checks (Worthless)	-	-	-	12	-
Forgery	-	-	-	4	1	-
Sex Felonies	-	-	-	4	3	-
Sex Misdemeanors	-	-	-	1	-	-
Assaults, Non-Aggravated	1	-	-	20	10	-
Weapon Laws	-	1	-	1	-	-
Defrauding, Misdemeanor	-	-	-	2	-	-
Offenses Against Family	-	-	-	1	-	-
Narcotics	5	2	1	42	8	2
Liquor Laws	-	-	-	34	9	8
Drunk	3	4	-	97	91	2
Disorderly Conduct	-	1	1	5	4	-
Loitering	-	-	-	-	-	-
Gambling	-	-	-	-	-	-
Drunk Driving	-	-	-	2	2	-
Vehicle Laws	1	-	-	6	4	1
Malicious Mischief	6	-	-	48	1	1
Arson	-	-	-	1	-	-
Warrants	-	-	-	-	12	-
Receiving Stolen Property	-	-	-	-	-	-
Federal Offenses W/Out Money	-	-	-	-	-	-
Federal Offenses With Money	-	-	-	-	-	-
Felonies, Miscellaneous	-	-	-	4	7	-
Misdemeanors, Miscellaneous	1	-	-	5	12	-
Sub-Total	17	8	2	289	164	14

NON-CRIMINAL	CASES HANDLED	ADULTS ARRESTED	JUVENILES ARRESTED	CASES HANDLED	ADULTS ARRESTED	JUVENILES ARRESTED
	Persons Missing	2	-	-	4	-
Juvenile, Non-Criminal	-	-	-	-	-	1
Commitments	-	-	-	-	-	-
Miscellaneous, Non-Criminal	22	-	-	175	-	-
Suicide and Attempt	1	-	-	1	-	-
Mentally Ill	-	-	-	5	-	-
Accidents, Traffic	-	-	-	16	-	-
Accidents, Miscellaneous	7	-	-	4	-	-
Persons Dead	3	-	-	-	-	-
Sub-Total	35	-	-	205	-	6

AVALON STATION  
PART I OFFENSES BY REPORTING DISTRICT

REPORTING DISTRICT	REPORTED OFFENSES	CRIMINAL HOMICIDE	FORCIBLE RAPE	ROBBERY	AGGRAVATED ASSAULT	BURGLARY	LARCENY THEFT	GRAND THEFT AUTO
STATION TOTAL	267	-	2	2	13	67	176	7
Avalon								
1841	234	-	2	2	11	58	155	6
Unincorporated								
1870	10	-	-	-	-	5	4	1
1871	3	-	-	-	2	-	1	-
1873	19	-	-	-	-	4	15	-
1874	1	-	-	-	-	-	1	-

AVALON STATION  
PART I OFFENSES CLEARED

ACTUAL KNOWN OFFENSES	STATION TOTAL	UNINCORPORATED	AVALON
TOTAL PART I OFFENSES	262	33	229
Number Cleared	42	2	40
Percent Cleared	16.0	6.1	17.5
CRIMINAL HOMICIDE	-	-	-
Number Cleared	-	-	-
Percent Cleared	-	-	-
FORCIBLE RAPE	2	-	2
Number Cleared	4	-	4
Percent Cleared	100.0	-	100.0
ROBBERY	2	-	2
Number Cleared	-	-	-
Percent Cleared	-	-	-
AGGRAVATED ASSAULT	13	2	11
Number Cleared	10	1	9
Percent Cleared	76.9	50.0	81.8
BURGLARY	67	9	58
Number Cleared	10	-	10
Percent Cleared	14.9	-	17.2
LARCENY THEFT	171	21	150
Number Cleared	16	1	15
Percent Cleared	9.4	4.8	10.0
GRAND THEFT AUTO	7	1	6
Number Cleared	2	-	2
Percent Cleared	28.6	-	33.3

STOLEN AND RECOVERED PROPERTY

TOTAL	AMOUNT STOLEN	AMOUNT RECOVERED	PERCENT
TOTAL	\$229,367	\$127,222	55.5
Robbery	72	-	-
Burglary	28,577	4,512	15.8
Larceny Theft	199,168	121,310	60.9
Auto Theft	1,550	1,400	90.3

AVALON STATION

TRAFFIC ACCIDENT AND ENFORCEMENT SUMMARY

STATION TOTAL	TRAFFIC ACCIDENTS	
	1979-80	1978-79
Total	16	9
Fatality	-	-
Injury	7	4
Non-Injury	9	5
<u>AVALON</u>		
Total	16	9
Fatality	-	-
Injury	7	4
Non-Injury	9	5

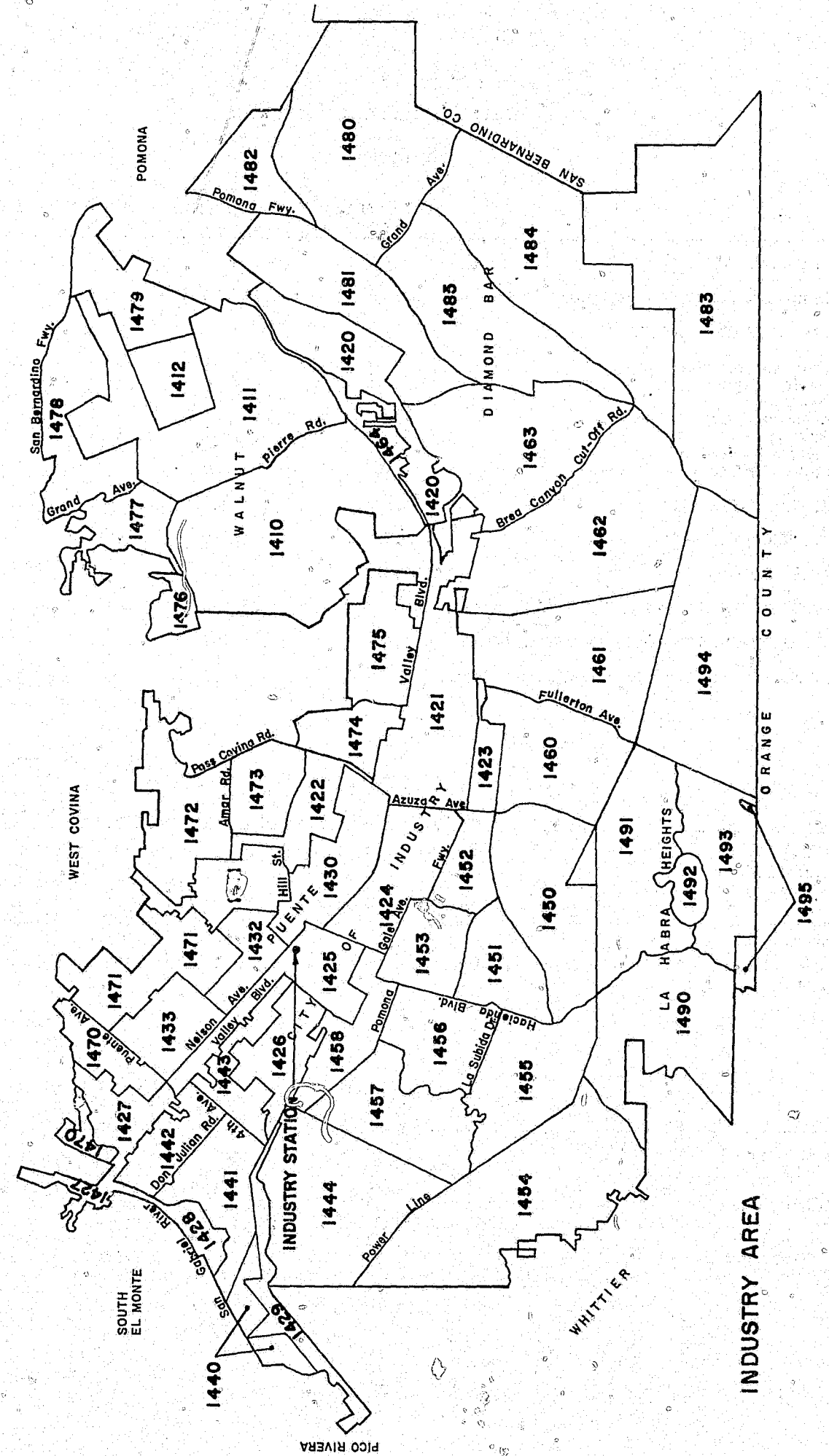

CITY OF INDUSTRY STATION

SYNOPSIS

	FISCAL YEAR 1979-80	FISCAL YEAR 1978-79	PERCENT CHANGE	PROJECTION 1980-81
<b>PART I OFFENSES</b>				
Crime Rate per 10,000 Population	558.08	532.14	+ 5	
<b>NUMBER OF CASES HANDLED</b>				
Criminal Homicide	24	28	- 14	30
Forcible Rape	85	78	+ 9	85
Robbery	457	366	+ 25	460
Aggravated Assault	1,178	1,194	- 1	1,350
Burglary	4,626	4,521	+ 2	4,955
Larceny Theft	5,328	4,833	+ 10	5,070
Grand Theft Auto	1,197	954	+ 25	1,120
<b>TOTAL CASES HANDLED</b>	<b>25,098</b>	<b>25,308</b>	<b>- 1</b>	<b>25,975</b>
ADULT ARRESTS	5,727	7,089	- 19	6,815
JUVENILE ARRESTS	2,511	2,845	- 12	3,260
CASE ASSIGNMENTS TO ADULT DETECTIVES	13,544	12,532	+ 8	21,285*
CASE ASSIGNMENTS TO JUVENILE DETECTIVES	7,019	7,104	- 1	

\*Case Assignments to Adult and Juvenile Detectives.

	AREA IN SQUARE MILES	POPULATION		PERCENT CHANGE	CRIME RATE PER 10,000 PART I OFFENSES		
		1979-80	1978-79		1979-80	1978-79	PERCENT CHANGE
Total Area	111.33	231,058	225,015	+ 3	558.08	532.14	+ 5
Unincorporated Area	81.98	181,978	182,366	-	427.86*	401.88	+ 6
City of Industry	10.80	705	680	+ 4	30,893.62	29,382.35	+ 5
La Puente	3.45	30,424	30,486	-	728.37	701.31	+ 4
Walnut	8.73	12,507	11,483	+ 9	385.38	443.26	- 13
La Habra Heights*	6.37	5,444	-	-	-	-	-

\*Includes La Habra Heights for comparison with fiscal year 1978-79; data available for La Habra Heights from September, 1979, only.

	1979-80 CASES	1978-79 CASES	1979-80 RATE PER 10,000	1978-79 RATE PER 10,000	PERCENT CHANGE
Criminal Homicide	24	28	1.04	1.24	- 16
Forcible Rape	85	78	3.68	3.47	+ 6
Robbery	457	366	19.78	16.27	+ 22
Aggravated Assault	1,178	1,194	50.98	53.06	- 4
Burglary	4,626	4,521	200.21	200.92	-
Larceny Theft	5,328	4,833	230.59	214.79	+ 7
Grand Theft Auto	1,197	954	51.80	42.40	+ 22
Total	12,895	11,974	558.08	532.14	+ 5

CITY OF INDUSTRY STATION  
MOST FREQUENT CASES HANDLED

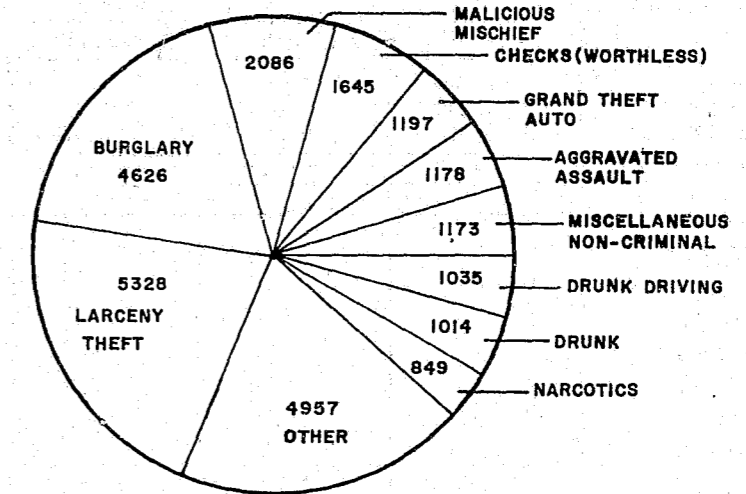

CASES HANDLED BY LOCATION

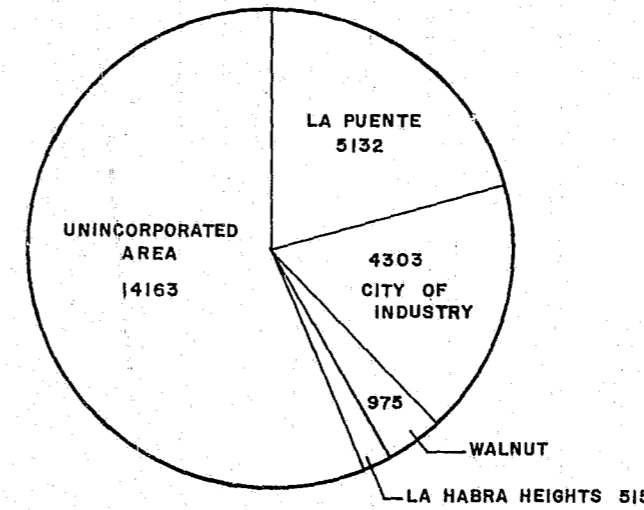

MOST FREQUENT ARRESTS

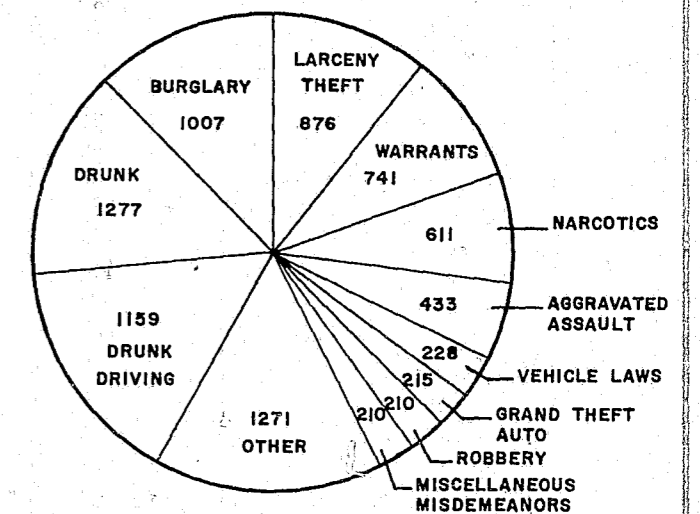

CRIME RATE

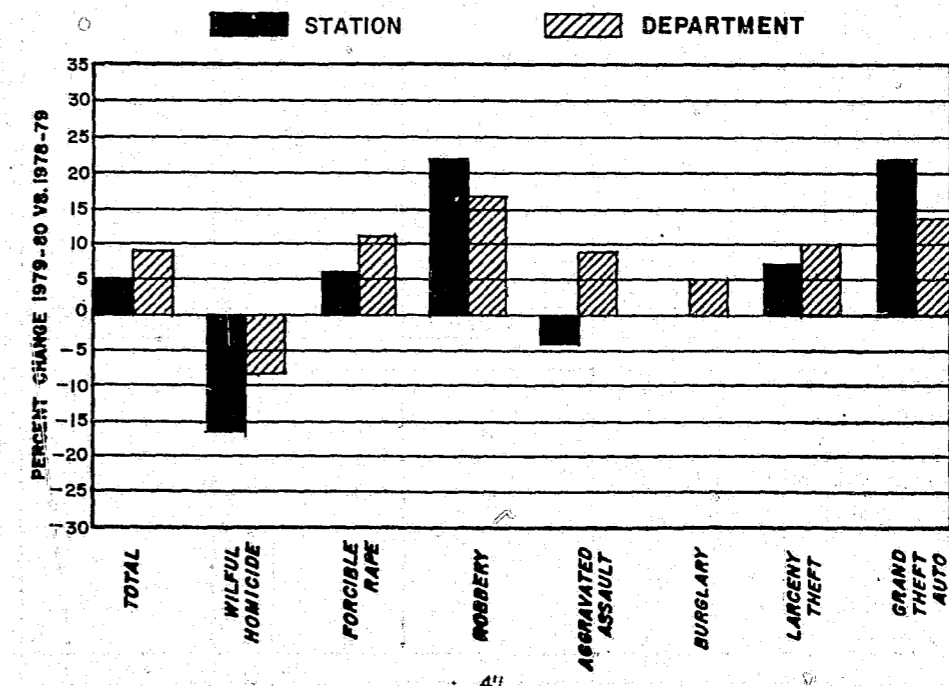



INDUSTRY STATION

	CASES AND ARRESTS			CASE ASSIGNMENTS	
	CASES HANDLED	ADULTS ARRESTED	JUVENILES ARRESTED	ADULT DETECTIVES	JUVENILE DETECTIVES
Fiscal Year 1979-80	25,088	5,727	2,511	13,544	7,019
Fiscal Year 1978-79	25,308	7,089	2,845	12,532	7,104
Fiscal Year 1977-78	21,014	6,380	3,107	10,614	6,104
PERCENT CHANGE LAST TWO YEARS PROJECTION	- 1	- 19	- 12	+ 8	- 1
	25,975	6,815	3,260	TOTAL:	21,285

PART I OFFENSES	CASES HANDLED	ADULTS ARRESTED	JUVENILES ARRESTED	ADULT DETECTIVES	JUVENILE DETECTIVES
	Criminal Homicide	24	9	10	-
Forcible Rape	85	17	5	8	78
Robbery	457	132	78	445	13
Aggravated Assault	1,178	298	135	101	1,051
Burglary	4,626	410	597	4,508	156
Larceny Theft	5,328	465	411	4,166	1,170
Grand Theft Auto	1,197	117	98	1,181	209
Sub-Total	12,895	1,448	1,334	10,409	2,677

ALL OTHER OFFENSES	CASES HANDLED	ADULTS ARRESTED	JUVENILES ARRESTED	ADULT DETECTIVES	JUVENILE DETECTIVES
	Checks (Worthless)	1,645	8	-	1,656
Forgery	225	21	1	10	2
Sex Felonies	58	26	6	2	56
Sex Misdemeanors	130	34	14	1	126
Assaults, Non-Aggravated	570	137	44	259	295
Weapon Laws	202	120	82	30	145
Defrauding, Misdemeanor	39	6	-	31	1
Offenses Against Family	11	1	-	-	9
Narcotics	849	428	183	16	118
Liquor Laws	132	53	55	3	59
Drunk	1,014	1,070	207	14	154
Disorderly Conduct	325	57	62	26	248
Loitering	9	-	-	1	7
Gambling	2	2	-	-	-
Drunk Driving	1,035	1,127	32	17	24
Vehicle Laws	357	132	96	5	172
Malicious Mischief	2,086	28	67	35	2,020
Arson	122	9	6	1	13
Warrants	-	722	19	-	-
Receiving Stolen Property	53	102	79	52	34
Federal Offenses W/O Money	4	-	-	4	-
Federal Offenses With Money	11	-	-	11	-
Felonies, Miscellaneous	213	92	21	125	81
Misdemeanors, Miscellaneous	175	104	106	16	48
Sub-Total	9,267	4,279	1,080	2,315	3,612

NON-CRIMINAL	CASES HANDLED	ADULTS ARRESTED	JUVENILES ARRESTED	ADULT DETECTIVES	JUVENILE DETECTIVES
	Persons Missing	550	-	3	3
Juvenile, Non-Criminal	8	-	94	-	8
Commitments	-	-	-	-	-
Miscellaneous, Non-Criminal	1,173	-	-	747	189
Suicide and Attempt	69	-	-	12	44
Mentally Ill	40	-	-	1	2
Accidents, Traffic	846	-	-	57	12
Accidents, Miscellaneous	149	-	-	-	-
Persons Dead	91	-	-	-	-
Sub-Total	2,926	-	97	820	730

INDUSTRY STATION

	Industry - Unincorporated			City of Industry			City of La Habra Heights*		
	CASES HANDLED	ADULTS ARRESTED	JUVENILES ARRESTED	CASES HANDLED	ADULTS ARRESTED	JUVENILES ARRESTED	CASES HANDLED	ADULTS ARRESTED	JUVENILES ARRESTED
Fiscal Year 1979-80	14,163	2,861	1,349	4,303	1,085	530	515	142	43
Fiscal Year 1978-79	14,621	3,852	1,576	4,134	1,244	550	-	-	-
Fiscal Year 1977-78	12,485	3,389	1,917	3,146	1,043	510	-	-	-
PERCENT CHANGE LAST TWO YEARS PROJECTION	- 3	- 22	- 14	+ 4	- 13	- 4	-	-	-

PART I OFFENSES	CASES HANDLED	ADULTS ARRESTED	JUVENILES ARRESTED	CASES HANDLED	ADULTS ARRESTED	JUVENILES ARRESTED	CASES HANDLED	ADULTS ARRESTED	JUVENILES ARRESTED
	Criminal Homicide	15	7	4	1	2	1	-	-
Forcible Rape	59	12	5	6	2	-	3	-	-
Robbery	280	87	45	53	8	11	4	1	-
Aggravated Assault	745	181	102	95	36	10	14	1	-
Burglary	3,367	234	354	352	92	99	80	8	7
Larceny Theft	2,778	140	95	1,407	254	266	52	2	-
Grand Theft Auto	637	64	56	264	17	9	5	1	-
Sub-Total	7,861	725	661	2,178	411	396	158	13	7

ALL OTHER OFFENSES	CASES HANDLED	ADULTS ARRESTED	JUVENILES ARRESTED	CASES HANDLED	ADULTS ARRESTED	JUVENILES ARRESTED	CASES HANDLED	ADULTS ARRESTED	JUVENILES ARRESTED
	Checks (Worthless)	734	2	-	360	5	-	6	-
Forgery	98	8	1	64	7	-	-	-	-
Sex Felonies	44	17	4	2	4	-	1	1	-
Sex Misdemeanors	87	25	13	12	3	-	2	1	-
Assaults, Non-Aggravated	369	100	26	49	8	3	8	1	1
Weapon Laws	117	61	42	20	17	6	7	7	1
Defrauding, Misdemeanor	10	1	-	19	2	-	-	-	-
Offenses Against Family	6	-	-	1	1	-	-	-	-
Narcotics	478	256	119	107	37	17	111	25	18
Liquor Laws	69	31	30	25	7	10	2	2	1
Drunk	521	535	131	133	145	14	15	15	9
Disorderly Conduct	224	39	28	28	9	12	7	-	-
Loitering	7	-	-	-	-	-	-	-	-
Gambling	1	1	-	-	-	-	-	-	-
Drunk Driving	412	448	13	186	209	4	27	28	2
Vehicle Laws	172	61	48	51	18	8	14	6	2
Malicious Mischief	1,315	17	38	255	4	5	34	-	-
Arson	83	5	2	19	1	-	2	1	-
Warrants	-	364	11	-	146	3	-	37	-
Receiving Stolen Property	30	58	42	4	11	8	1	2	-
Federal Offenses W/Out Money	1	-	-	3	-	-	-	-	-
Federal Offenses With Money	6	-	-	1	-	-	1	-	-
Felonies, Miscellaneous	103	47	11	80	22	4	1	1	-
Misdemeanors, Miscellaneous	80	60	85	60	18	12	14	2	1
Sub-Total	4,965	2,136	644	1,479	674	108	253	129	35

NON-CRIMINAL	CASES HANDLED	ADULTS ARRESTED	JUVENILES ARRESTED	CASES HANDLED	ADULTS ARRESTED	JUVENILES ARRESTED	CASES HANDLED	ADULTS ARRESTED	JUVENILES ARRESTED
	Persons Missing	416	-	-	5	-	1	7	-
Juvenile, Non-Criminal	4	-	44	-	-	27	-	-	1
Commitments	-	-	-	-	-	-	-	-	-
Miscellaneous, Non-Criminal	754	-	-	169	-	-	23	-	-
Suicide and Attempt	51	-	-	3	-	-	1	-	-
Mentally Ill	27	-	-	4	-	-	-	-	-
Accidents, Traffic	-	-	-	386	-	-	70	-	-
Accidents, Miscellaneous	22	-	-	74	-	-	2	-	-
Persons Dead	63	-	-	5	-	-	1	-	-
Sub-Total	1,337	-	44	646	-	28	104	-	1

\*Data from September, 1979, only.



INDUSTRY STATION (CONTINUED)

	City of La Puente			City of Walnut			CASES HANDLED	ADULTS ARRESTED	JUVENILES ARRESTED
	CASES HANDLED	ADULTS ARRESTED	JUVENILES ARRESTED	CASES HANDLED	ADULTS ARRESTED	JUVENILES ARRESTED			
Fiscal Year 1979-80	5,132	1,468	513	975	171	76			
Fiscal Year 1978-79	5,417	1,975	603	1,136	218	116			
Fiscal Year 1977-78	4,531	1,766	581	852	182	99			
PERCENT CHANGE LAST TWO YEARS	- 5	- 26	- 15	- 14	- 22	- 34			
PROJECTION									

PART I OFFENSES	City of La Puente	City of Walnut	City of Industry	City of La Puente	City of Walnut	City of Industry	City of La Puente	City of Walnut	City of Industry
	CASES HANDLED	ADULTS ARRESTED	JUVENILES ARRESTED	CASES HANDLED	ADULTS ARRESTED	JUVENILES ARRESTED	CASES HANDLED	ADULTS ARRESTED	JUVENILES ARRESTED
Criminal Homicide	8	-	5	-	-	-			
Forcible Rape	13	3	-	4	-	-			
Robbery	133	33	21	7	3	1			
Aggravated Assault	294	71	21	30	9	2			
Burglary	602	69	119	225	7	18			
Larceny Theft	917	66	49	174	3	1			
Grand Theft Auto	249	33	26	42	2	7			
Sub-Total	2,216	275	241	482	24	29			

ALL OTHER OFFENSES	City of La Puente	City of Walnut	City of Industry	City of La Puente	City of Walnut	City of Industry	City of La Puente	City of Walnut	City of Industry
	CASES HANDLED	ADULTS ARRESTED	JUVENILES ARRESTED	CASES HANDLED	ADULTS ARRESTED	JUVENILES ARRESTED	CASES HANDLED	ADULTS ARRESTED	JUVENILES ARRESTED
Checks (Worthless)	436	1	-	109	-	-			
Forgery	52	6	-	11	-	-			
Sex Felonies	9	4	1	2	-	1			
Sex Misdemeanors	22	5	1	7	-	-			
Assaults, Non-Aggravated	133	27	11	11	1	3			
Weapon Laws	55	35	33	3	-	-			
Defrauding, Misdemeanor	10	3	-	-	-	-			
Offenses Against Family	3	-	-	1	-	-			
Narcotics	134	99	23	21	11	6			
Liquor Laws	32	13	11	4	-	3			
Drunk	307	332	46	38	43	7			
Disorderly Conduct	47	8	22	19	1	-			
Loitering	2	-	-	-	-	-			
Gambling	1	1	-	-	-	-			
Drunk Driving	376	408	10	34	34	3			
Vehicle Laws	95	40	32	25	7	6			
Malicious Mischief	421	6	24	61	1	-			
Arson	13	2	2	5	-	2			
Warrants	-	133	4	-	42	1			
Receiving Stolen Property	15	31	26	3	-	3			
Federal Offenses W/Out Money	-	-	-	-	-	-			
Federal Offenses With Money	3	-	-	-	-	-			
Felonies, Miscellaneous	24	20	6	5	2	-			
Misdemeanors, Miscellaneous	17	19	5	4	5	3			
Sub-Total	2,207	1,193	257	363	147	38			

NON-CRIMINAL	City of La Puente	City of Walnut	City of Industry	City of La Puente	City of Walnut	City of Industry	City of La Puente	City of Walnut	City of Industry
	CASES HANDLED	ADULTS ARRESTED	JUVENILES ARRESTED	CASES HANDLED	ADULTS ARRESTED	JUVENILES ARRESTED	CASES HANDLED	ADULTS ARRESTED	JUVENILES ARRESTED
Persons Missing	97	-	2	25	-	-			
Juvenile, Non-Criminal	3	-	13	1	-	9			
Commitments	-	-	-	-	-	-			
Miscellaneous, Non-Criminal	172	-	-	55	-	-			
Suicide and Attempt	14	-	-	-	-	-			
Mentally Ill	9	-	-	-	-	-			
Accidents, Traffic	348	-	-	42	-	-			
Accidents, Miscellaneous	48	-	-	3	-	-			
Persons Dead	18	-	-	4	-	-			
Sub-Total	709	-	15	130	-	9			

INDUSTRY STATION  
PART I OFFENSES BY REPORTING DISTRICT

REPORTING DISTRICT	REPORTED OFFENSES	CRIMINAL HOMICIDE	FORCIBLE RAPE	ROBBERY	AGGRAVATED ASSAULT	BURGLARY	LARCENY THEFT	GRAND THEFT AUTO
STATION TOTAL	12895	24	85	457	1178	4626	5328	1197
Walnut								
1410	262	-	3	4	13	149	76	17
1411	138	-	-	1	14	67	52	4
1412	82	-	1	2	3	9	46	21
Industry								
1420	44	-	-	1	1	16	26	-
1421	249	-	-	10	15	72	135	17
1422	102	-	-	4	6	18	67	7
1423	860	-	1	15	11	51	639	143
1424	190	-	3	4	8	52	98	25
1425	357	-	-	10	32	52	232	31
1426	109	1	2	-	3	22	64	17
1427	160	-	-	5	10	46	82	17
1428	20	-	-	1	1	4	12	2
1429	87	-	-	3	8	19	52	5
La Puente								
1430	704	2	4	34	87	215	277	85
1431	666	2	5	44	77	160	297	81
1432	314	-	1	14	46	89	128	36
1433	532	4	3	41	84	138	215	47
La Habra Heights								
1490	52	-	2	2	5	24	18	1
1491	55	-	1	1	2	34	15	2
1492	9	-	-	-	2	3	3	1
1493	42	-	-	1	5	19	16	1
Unincorporated								
1440	66	-	2	1	16	25	14	8
1441	257	2	-	18	16	136	65	20
1442	251	1	2	14	25	96	86	27
1443	117	-	-	2	14	34	56	11
1444	12	-	1	-	3	1	6	1

INDUSTRY STATION

PART I OFFENSES BY REPORTING DISTRICT (CONTINUED)

REPORTING DISTRICT	REPORTED OFFENSES	CRIMINAL HOMICIDE	FORCIBLE RAPE	ROBBERY	AGGRAVATED ASSAULT	BURGLARY	LARCENY THEFT	GRAND THEFT AUTO
Unincorporated (Continued)								
1450	168	-	3	2	3	90	59	11
1451	223	-	-	8	7	116	81	11
1452	224	-	-	4	12	89	105	14
1453	306	-	5	14	39	128	90	30
1454	12	-	-	1	2	6	3	-
1455	159	-	-	2	2	99	47	9
1456	357	-	7	18	20	158	124	30
1457	211	1	-	5	22	109	64	10
1458	251	-	1	19	15	90	101	24
1460	165	-	1	3	11	66	73	11
1461	721	-	7	21	54	222	337	80
1462	411	-	2	12	22	160	184	31
1463	263	2	1	5	15	128	97	15
1464	19	-	1	1	-	8	6	3
1470	347	3	4	8	75	152	67	38
1471	653	1	5	19	121	244	203	60
1472	506	-	2	32	50	206	180	36
1473	340	-	2	5	26	194	79	34
1474	374	3	3	6	73	161	91	37
1475	343	-	3	5	69	136	104	26
1476	7	-	-	-	-	5	2	-
1477	5	-	-	-	1	2	2	-
1478	34	-	-	1	1	21	9	2
1479	2	-	-	-	-	1	-	1
1480	388	1	1	17	4	125	218	22
1481	158	-	2	5	6	68	67	10
1482	108	-	2	5	5	52	41	3
1483	17	1	-	-	1	10	4	1
1484	139	-	2	1	3	92	29	12
1485	235	-	-	6	1	127	82	9
1494	2	-	-	-	-	2	-	-
1495	10	-	-	-	-	8	2	-

INDUSTRY STATION

PART I OFFENSES CLEARED

ACTUAL KNOWN OFFENSES	STATION TOTAL	UNINC.	CITY OF INDUSTRY	LA FUENTE	WALNUT	LA HABRA HEIGHTS
TOTAL PART I OFFENSES	12873	7849	2173	2212	481	158
Number Cleared	2388	1495	357	457	67	12
Percent Cleared	18.6	19.0	16.4	20.7	13.9	7.6
CRIMINAL HOMICIDE	23	14	1	8	-	-
Number Cleared	11	8	-	3	-	-
Percent Cleared	47.8	57.1	-	37.5	-	-
FORCIBLE RAPE	85	59	6	13	4	3
Number Cleared	31	24	1	5	1	-
Percent Cleared	36.5	40.7	16.7	38.5	25.0	-
ROBBERY	457	260	53	133	7	4
Number Cleared	134	75	13	43	2	1
Percent Cleared	29.3	28.8	24.5	32.3	28.6	25.0
AGGRAVATED ASSAULT	1175	742	95	294	30	14
Number Cleared	660	427	59	158	13	3
Percent Cleared	56.2	57.5	62.1	53.7	43.3	21.4
BURGLARY	4619	3364	349	602	224	80
Number Cleared	870	691	25	114	33	7
Percent Cleared	18.8	20.5	7.2	18.9	14.7	8.8
LARCENY THEFT	5324	2776	1405	917	174	52
Number Cleared	529	196	229	91	12	1
Percent Cleared	9.9	7.1	16.3	9.9	6.9	1.9
GRAND THEFT AUTO	1190	634	264	245	42	5
Number Cleared	153	74	30	43	6	-
Percent Cleared	12.9	11.7	11.4	17.6	14.3	-

STOLEN AND RECOVERED PROPERTY

	AMOUNT STOLEN	AMOUNT RECOVERED	PERCENT
TOTAL	\$10,560,232	\$1,091,747	10.3
Robbery	202,016	11,534	5.7
Burglary	5,758,152	225,276	3.9
Larceny Theft	2,845,268	154,264	5.4
Auto Theft	1,754,550	700,672	39.9
Rape	246	1	0.4

INDUSTRY STATION

TRAFFIC ACCIDENT AND ENFORCEMENT SUMMARY

STATION TOTAL	TRAFFIC ACCIDENTS	
	1979-80	1978-79
<b>Total</b>	846	877
Fatality	7	14
Injury	493	434
Non-Injury	346	429
<b>WALNUT</b>		
<b>Total</b>	42	65
Fatality	-	1
Injury	20	34
Non-Injury	22	30
<b>CITY OF INDUSTRY</b>		
<b>Total</b>	386	444
Fatality	5	10
Injury	222	231
Non-Injury	159	203
<b>LA PUENTE</b>		
<b>Total</b>	348	368
Fatality	2	3
Injury	206	169
Non-Injury	140	196
<b>LA HABRA HEIGHTS</b>		
<b>Total</b>	70	
Fatality	-	
Injury	45	
Non-Injury	25	

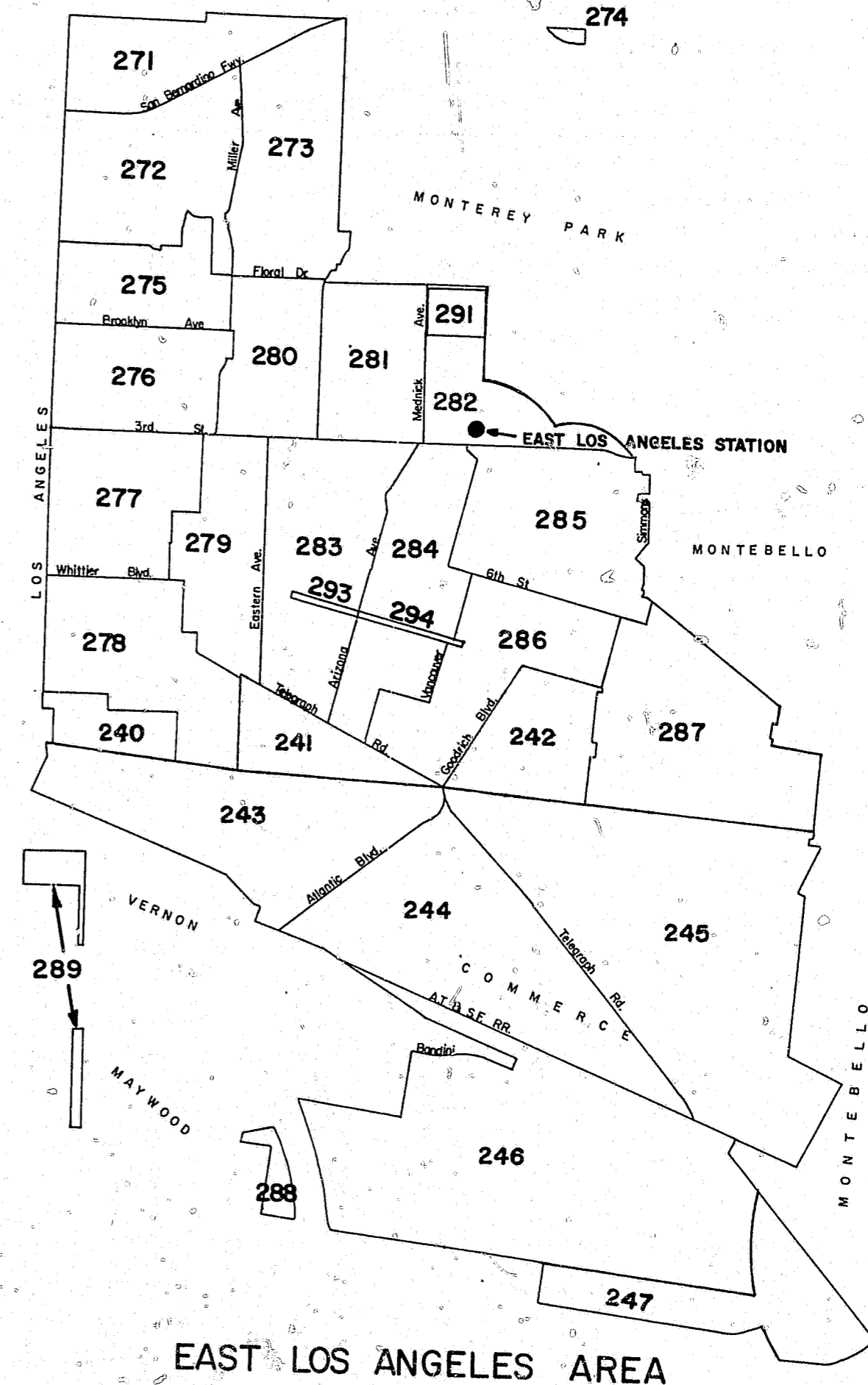

EAST LOS ANGELES STATION

SYNOPSIS

	FISCAL YEAR 1979-80	FISCAL YEAR 1978-79	PERCENT CHANGE	PROJECTION 1980-81
<b>PART I OFFENSES</b>				
Crime Rate per 10,000 Population	783.89	740.68	+ 6	
<b>NUMBER OF CASES HANDLED</b>				
Criminal Homicide	38	42	- 10	40
Forcible Rape	67	80	- 16	75
Robbery	574	473	+ 21	575
Aggravated Assault	1,244	1,331	- 7	1,340
Burglary	2,390	2,360	+ 1	2,310
Larceny Theft	2,889	2,482	+ 16	2,360
Grand Theft Auto	1,273	1,245	+ 2	1,240
<b>TOTAL CASES HANDLED</b>	<b>16,806</b>	<b>17,688</b>	<b>- 5</b>	<b>15,585</b>
ADULT ARRESTS	7,047	7,917	- 11	7,475
JUVENILE ARRESTS	1,542	3,448	+ 55	2,565
CASE ASSIGNMENTS TO ADULT DETECTIVES	9,104	9,092	-	12,760*
CASE ASSIGNMENTS TO JUVENILE DETECTIVES	3,595	4,076	- 12	

\*Case Assignments to Adult and Juvenile Detectives.

	AREA IN SQUARE MILES	POPULATION		PERCENT CHANGE	CRIME RATE PER 10,000 PART I OFFENSES		
		1979-80	1978-79		1979-80	1978-79	PERCENT CHANGE
Total Area	14.49	108,115	108,185	-	783.89	740.68	+ 6
Unincorporated Area	7.94	97,808	97,846	-	659.66	639.17	+ 3
City of Commerce	6.55	10,307	10,339	-	1,962.74	1,701.33	+ 15

	1979-80 CASES	1978-79 CASES	1979-80 RATE PER 10,000	1978-79 RATE PER 10,000	PERCENT CHANGE
Criminal Homicide	38	42	3.51	3.88	- 10
Forcible Rape	67	80	6.20	7.39	- 16
Robbery	574	473	53.09	43.72	+ 21
Aggravated Assault	1,244	1,331	115.06	123.03	- 6
Burglary	2,390	2,360	221.06	218.14	+ 1
Larceny Theft	2,889	2,482	267.22	229.42	+ 16
Grand Theft Auto	1,273	1,245	117.74	115.08	+ 2
<b>Total</b>	<b>8,475</b>	<b>8,013</b>	<b>783.89</b>	<b>740.68</b>	<b>+ 6</b>

EAST LOS ANGELES STATION  
MOST FREQUENT CASES HANDLED

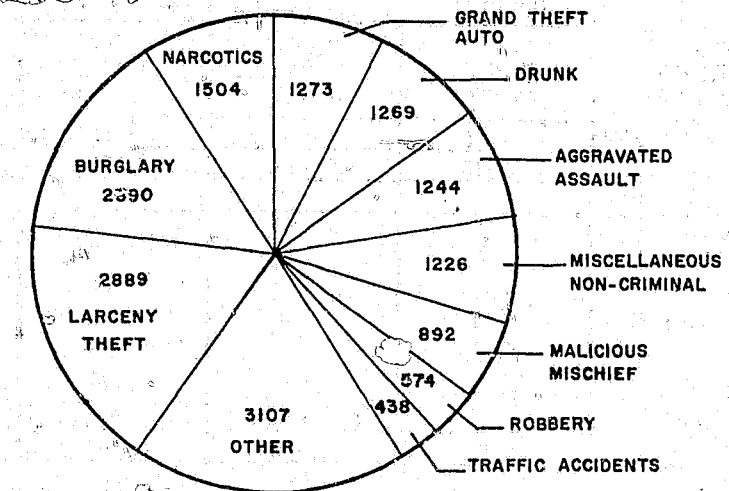

CASES HANDLED BY LOCATION

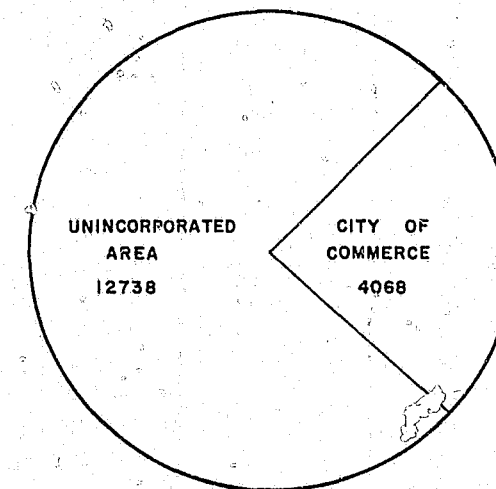

MOST FREQUENT ARRESTS

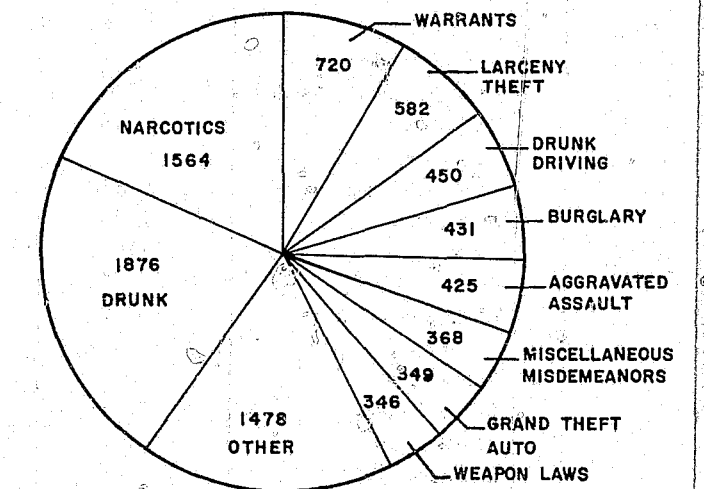

CRIME RATE

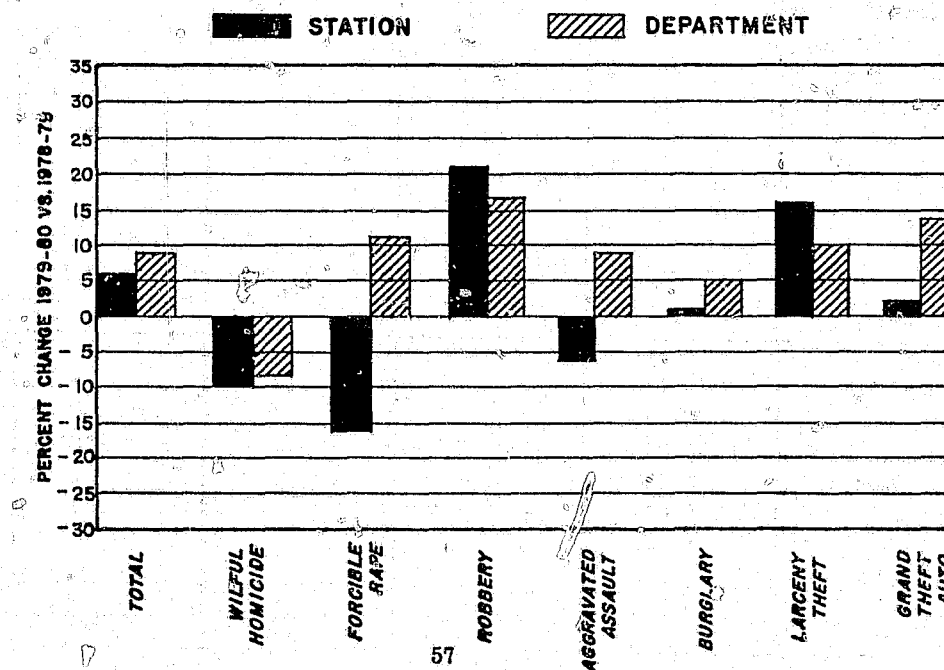

EAST LOS ANGELES STATION

Fiscal Year 1979-80  
Fiscal Year 1978-79  
Fiscal Year 1977-78

PERCENT CHANGE LAST TWO YEARS  
PROJECTION

CASES AND ARRESTS			CASE ASSIGNMENTS	
CASES HANDLED	ADULTS ARRESTED	JUVENILES ARRESTED	ADULT DETECTIVES	JUVENILE DETECTIVES
16,806	7,047	1,542	9,104	3,595
17,688	7,917	3,448	9,092	4,076
15,446	7,381	2,645	7,528	3,726
- 5	- 11	- 55	-	- 12
15,585	7,475	2,565	TOTAL:	12,760

PART I OFFENSES	CASES HANDLED	ADULTS ARRESTED	JUVENILES ARRESTED	ADULT DETECTIVES	JUVENILE DETECTIVES
Criminal Homicide	38	32	5	-	-
Forcible Rape	67	15	5	18	53
Robbery	574	199	46	537	36
Aggravated Assault	1,244	360	65	1,152	64
Burglary	2,390	288	143	2,334	95
Larceny Theft	2,889	463	119	1,567	1,351
Grand Theft Auto	1,273	192	157	1,326	189
Sub-Total	8,475	1,549	540	6,934	1,788

ALL OTHER OFFENSES	CASES HANDLED	ADULTS ARRESTED	JUVENILES ARRESTED	ADULT DETECTIVES	JUVENILE DETECTIVES
Checks (Worthless)	36	1	-	34	-
Forgery	183	24	1	39	-
Sex Felonies	34	11	2	4	24
Sex Misdemeanors	59	41	8	1	52
Assaults, Non-Aggravated	302	106	15	265	31
Weapon Laws	335	270	76	283	66
Defrauding, Misdemeanor	14	2	1	10	1
Offenses Against Family	18	-	-	-	17
Narcotics	1,504	1,351	213	12	117
Liquor Laws	148	29	44	2	56
Drunk	1,269	1,642	234	28	210
Disorderly Conduct	137	82	23	47	25
Loitering	22	-	-	-	25
Gambling	6	10	1	-	-
Drunk Driving	357	436	14	15	13
Vehicle Laws	232	193	42	28	70
Malicious Mischief	892	44	31	241	586
Arson	102	7	5	3	9
Warrants	-	713	7	-	-
Receiving Stolen Property	78	166	32	115	24
Federal Offenses W/O Money	7	3	-	6	-
Federal Offenses With Money	6	-	-	7	-
Felonies, Miscellaneous	125	114	16	82	31
Misdemeanors, Miscellaneous	140	253	115	21	28
Sub-Total	6,006	5,498	880	1,243	1,385

NON-CRIMINAL	CASES HANDLED	ADULTS ARRESTED	JUVENILES ARRESTED	ADULT DETECTIVES	JUVENILE DETECTIVES
Persons Missing	341	-	9	8	264
Juvenile, Non-Criminal	12	-	113	-	13
Commitments	-	-	-	-	-
Miscellaneous, Non-Criminal	1,226	-	-	838	122
Suicide and Attempt	45	-	-	35	5
Mentally Ill	60	-	-	-	-
Accidents, Traffic	438	-	-	-	-
Accidents, Miscellaneous	107	-	-	46	18
Persons Dead	96	-	-	-	-
Sub-Total	2,325	-	122	927	422

EAST LOS ANGELES STATION

Fiscal Year 1979-80  
Fiscal Year 1978-79  
Fiscal Year 1977-78

PERCENT CHANGE LAST TWO YEARS  
PROJECTION

E. L. A. - Unincorporated	City of Commerce			CASES HANDLED	ADULTS ARRESTED	JUVENILES ARRESTED
	CASES HANDLED	ADULTS ARRESTED	JUVENILES ARRESTED			
12,738	4,068	1,542	288	-	-	-
13,657	4,031	1,607	254	-	-	-
12,018	3,428	1,462	311	-	-	-
- 7	+ 1	- 4	+ 13	-	-	-

PART I OFFENSES	CASES HANDLED	ADULTS ARRESTED	JUVENILES ARRESTED	CASES HANDLED	ADULTS ARRESTED	JUVENILES ARRESTED
Criminal Homicide	37	32	5	1	-	-
Forcible Rape	59	12	4	8	3	1
Robbery	493	178	41	81	21	5
Aggravated Assault	1,098	320	59	146	40	6
Burglary	1,946	225	118	444	63	25
Larceny Theft	1,797	153	38	1,092	310	81
Grand Theft Auto	1,022	163	145	251	29	12
Sub-Total	6,452	1,083	410	2,023	466	130

ALL OTHER OFFENSES	CASES HANDLED	ADULTS ARRESTED	JUVENILES ARRESTED	CASES HANDLED	ADULTS ARRESTED	JUVENILES ARRESTED
Checks (Worthless)	17	1	-	19	-	-
Forgery	149	23	1	34	1	-
Sex Felonies	29	10	2	5	1	-
Sex Misdemeanors	51	36	8	8	5	-
Assaults, Non-Aggravated	250	85	13	52	21	2
Weapon Laws	290	235	68	45	35	8
Defrauding, Misdemeanor	7	-	-	7	2	1
Offenses Against Family	15	-	-	3	-	-
Narcotics	1,340	1,214	193	164	137	20
Liquor Laws	114	26	39	34	3	5
Drunk	1,076	1,394	194	193	248	40
Disorderly Conduct	110	66	23	27	16	-
Loitering	17	-	-	5	-	-
Gambling	6	9	1	-	1	-
Drunk Driving	154	214	7	203	222	7
Vehicle Laws	157	134	29	75	59	13
Malicious Mischief	695	37	24	197	7	7
Arson	88	4	5	14	3	-
Warrants	-	472	7	-	241	-
Receiving Stolen Property	68	145	22	10	21	10
Federal Offenses W/Out Money	5	2	-	2	1	-
Federal Offenses With Money	6	-	-	-	-	-
Felonies, Miscellaneous	92	105	15	33	9	1
Misdemeanors, Miscellaneous	113	210	88	27	43	27
Sub-Total	4,849	4,422	739	1,157	1,076	141

NON-CRIMINAL	CASES HANDLED	ADULTS ARRESTED	JUVENILES ARRESTED	CASES HANDLED	ADULTS ARRESTED	JUVENILES ARRESTED
Persons Missing	298	-	4	43	-	5
Juvenile, Non-Criminal	9	-	101	3	-	12
Commitments	-	-	-	-	-	-
Miscellaneous, Non-Criminal	907	-	-	319	-	-
Suicide and Attempt	38	-	-	7	-	-
Mentally Ill	46	-	-	14	-	-
Accidents, Traffic	-	-	-	438	-	-
Accidents, Miscellaneous	58	-	-	49	-	-
Persons Dead	81	-	-	15	-	-
Sub-Total	1,437	-	105	888	-	17



EAST LOS ANGELES STATION  
PART I OFFENSES BY REPORTING DISTRICT

REPORTING DISTRICT	REPORTED OFFENSES	CRIMINAL HOMICIDE	FORCIBLE RAPE	ROBBERY	AGGRAVATED ASSAULT	BURGLARY	LARCENY THEFT	GRAND THEFT AUTO
STATION TOTAL	8475	38	67	574	1244	2390	2889	1273
City of Commerce								
240	45	-	2	-	1	12	24	6
241	105	-	1	5	7	36	48	8
242	583	1	1	17	25	41	446	52
243	262	-	1	13	19	52	142	35
244	277	-	2	21	34	72	100	48
245	379	-	-	14	16	112	184	53
246	212	-	-	5	19	73	84	31
247	160	-	1	6	25	46	64	18
Unincorporated								
271	235	-	-	8	35	85	61	46
272	431	-	5	21	88	153	80	84
273	275	-	-	15	85	61	60	54
275	245	2	1	23	18	63	92	46
276	429	6	6	49	41	147	100	80
277	417	3	6	47	86	126	97	52
278	527	3	5	51	109	144	145	70
279	93	1	-	10	12	31	26	13
280	196	1	3	16	42	56	51	27
281	307	7	2	27	80	83	67	41
282	108	-	1	3	12	28	55	9
283	407	3	8	27	74	135	101	59
284	452	3	4	26	69	143	136	71
285	571	2	-	27	61	178	218	85
286	738	1	5	58	94	204	259	117
287	569	1	9	31	77	237	121	93
288	10	1	-	-	2	1	4	2
289	4	-	-	-	1	2	-	1
291	76	-	-	2	35	11	16	12
292	1	-	-	-	-	-	-	1
293	149	2	1	29	29	28	33	27
294	212	1	3	23	48	30	75	32

EAST LOS ANGELES STATION

PART I OFFENSES CLEARED

ACTUAL KNOWN OFFENSES	STATION TOTAL	UNINCORPORATED	COMMERCE
TOTAL PART I OFFENSES	8456	6435	2021
Number Cleared	1489	1316	173
Percent Cleared	17.6	20.5	8.6
CRIMINAL HOMICIDE	37	36	1
Number Cleared	34	34	-
Percent Cleared	91.9	94.4	-
FORCIBLE RAPE	67	59	8
Number Cleared	37	36	1
Percent Cleared	55.2	61.0	12.5
ROBBERY	571	490	81
Number Cleared	191	174	17
Percent Cleared	33.5	35.5	21.0
AGGRAVATED ASSAULT	1243	1097	146
Number Cleared	636	582	54
Percent Cleared	51.2	53.1	37.0
BURGLARY	2390	1946	444
Number Cleared	230	208	22
Percent Cleared	9.6	10.7	5.0
LARCENY THEFT	2883	1791	1092
Number Cleared	245	179	66
Percent Cleared	8.5	10.0	6.0
GRAND THEFT AUTO	1265	1016	249
Number Cleared	116	103	13
Percent Cleared	9.2	10.1	5.2

STOLEN AND RECOVERED PROPERTY

	AMOUNT STOLEN	AMOUNT RECOVERED	PERCENT
TOTAL	\$6,032,503	\$1,464,223	24.3
Robbery	345,664	4,893	1.4
Burglary	2,166,640	129,546	6.0
Larceny Theft	1,812,215	126,772	7.0
Auto Theft	1,707,984	1,208,012	70.4



EAST LOS ANGELES STATION

TRAFFIC ACCIDENT AND ENFORCEMENT SUMMARY

	TRAFFIC ACCIDENTS	
	<u>1979-80</u>	<u>1978-79</u>
<u>STATION TOTAL</u>		
Total	438	533
Fatality	3	1
Injury	254	294
Non-Injury	181	238
<u>COMMERCE</u>		
Total	438	533
Fatality	3	1
Injury	254	294
Non-Injury	181	238

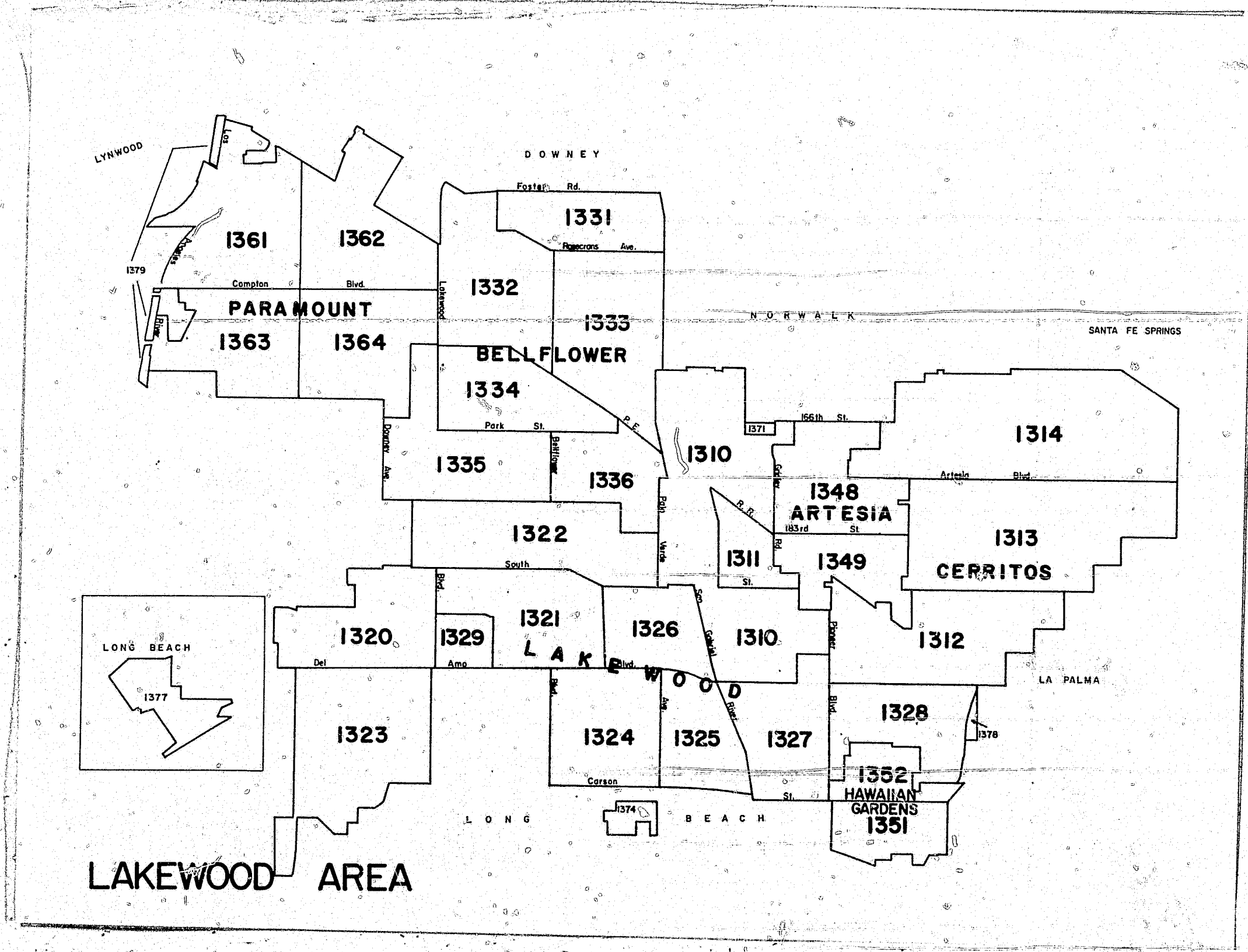

**LAKELAND AREA**

LAKWOOD STATION

SYNOPSIS

	FISCAL YEAR 1979-80	FISCAL YEAR 1978-79	PERCENT CHANGE	PROJECTION 1980-81
<b>PART I OFFENSES</b>				
Crime Rate per 10,000 Population	728.61	658.23	+ 11	
<b>NUMBER OF CASES HANDLED</b>				
Criminal Homicide	19	17	+ 12	20
Forcible Rape	109	97	+ 12	115
Robbery	744	719	+ 3	775
Aggravated Assault	1,289	1,295	-	1,355
Burglary	5,253	4,534	+ 16	4,935
Larceny Theft	8,067	7,264	+ 11	7,220
Grand Theft Auto	1,784	1,578	+ 13	1,555
<b>TOTAL CASES HANDLED</b>	<b>36,826</b>	<b>34,167</b>	<b>+ 8</b>	<b>35,810</b>
ADULT ARRESTS	6,988	7,266	- 4	7,795
JUVENILE ARRESTS	2,846	3,106	- 8	2,700
CASE ASSIGNMENTS TO ADULT DETECTIVES	16,823	15,539	+ 8	28,065
CASE ASSIGNMENTS TO JUVENILE DETECTIVES	12,078	10,567	+ 14	

\*Case Assignments to Adult and Juvenile Detectives.

	AREA IN SQUARE MILES	POPULATION		PERCENT CHANGE	CRIME RATE PER 10,000 PART I OFFENSES		
		1979-80	1978-79		1979-80	1978-79	PERCENT CHANGE
Total Area	33.02	236,958	235,539	+ 1	728.61	658.23	+ 11
Unincorporated Area	1.37	2,517	2,530	- 1	401.27	766.80	- 48
Artesia	1.61	14,669	15,662	- 6	667.39	549.10	+ 22
Bellflower	6.18	49,141	48,411	+ 2	792.82	733.72	+ 8
Cerritos	8.78	49,925	48,868	+ 2	771.96	689.20	+ 12
Hawaiian Gardens	0.96	9,974	9,940	-	921.40	860.16	+ 7
Lakewood	9.55	79,457	78,780	+ 1	556.90	496.57	+ 12
Paramount	4.57	31,275	31,348	-	988.33	881.40	+ 12

	1979-80 CASES	1978-79 CASES	1979-80 RATE PER 10,000	1978-79 RATE PER 10,000	PERCENT CHANGE
Criminal Homicide	19	17	0.80	0.72	+ 11
Forcible Rape	109	97	4.60	4.12	+ 12
Robbery	744	719	31.40	30.53	+ 3
Aggravated Assault	1,289	1,295	54.40	54.98	- 1
Burglary	5,253	4,534	221.68	192.49	+ 15
Larceny Theft	8,067	7,264	340.44	308.40	+ 10
Grand Theft Auto	1,784	1,578	75.29	67.00	+ 12
<b>Total</b>	<b>17,265</b>	<b>15,504</b>	<b>728.61</b>	<b>658.23</b>	<b>+ 11</b>

LAKWOOD STATION  
MOST FREQUENT CASES HANDLED

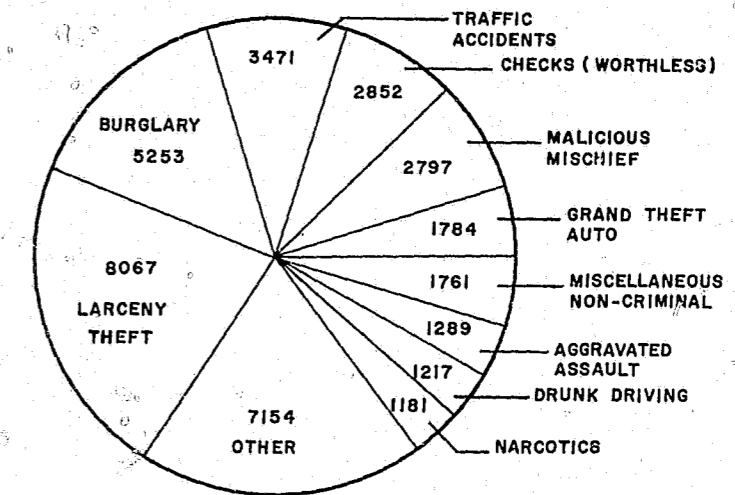

CASES HANDLED BY LOCATION

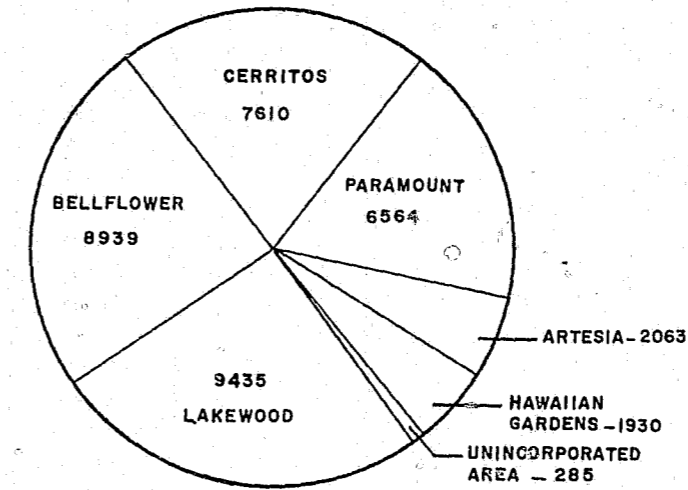

MOST FREQUENT ARRESTS

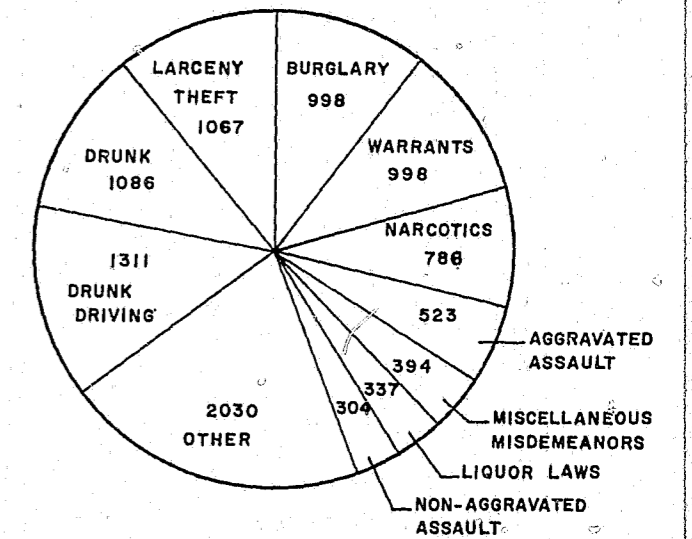

CRIME RATE

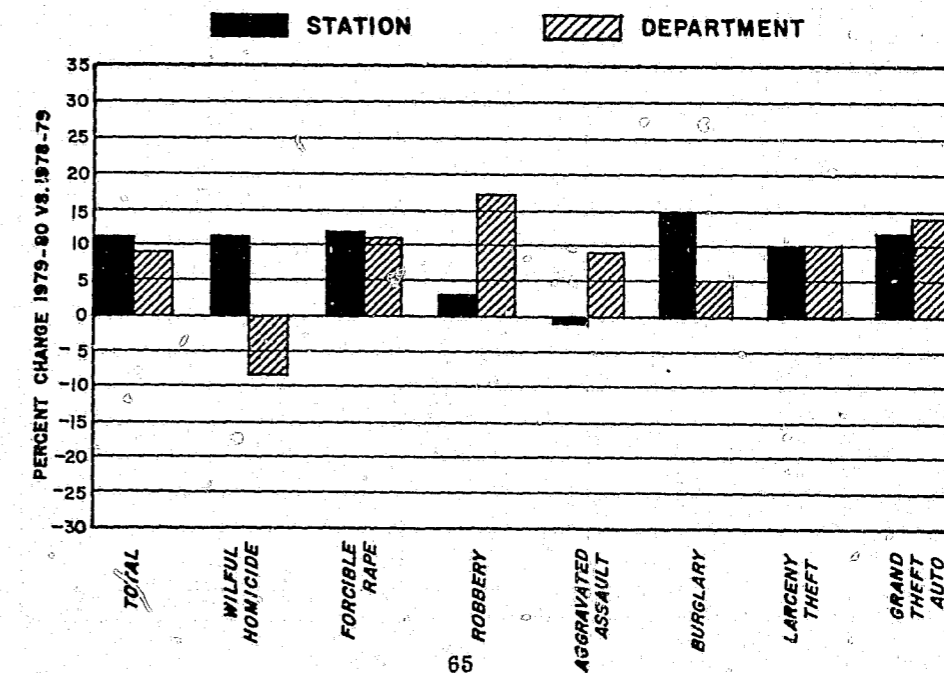

LAKWOOD STATION

	CASES AND ARRESTS			CASE ASSIGNMENTS	
	CASES HANDLED	ADULTS ARRESTED	JUVENILES ARRESTED	ADULT DETECTIVES	JUVENILE DETECTIVES
Fiscal Year 1979-80	36,826	6,988	2,846	16,823	12,078
Fiscal Year 1978-79	34,167	7,266	3,106	15,539	10,567
Fiscal Year 1977-78	31,303	6,930	2,566	13,876	9,126
PERCENT CHANGE LAST TWO YEARS	+ 8	- 4	- 8	+ 8	+ 14
PROJECTION	35,810	7,795	2,700	TOTAL:	28,065

PART I OFFENSES	Criminal Homicide	19	12	6	-	-
	Forcible Rape	109	24	1	23	91
	Robbery	744	177	108	622	162
	Aggravated Assault	1,289	413	110	1,010	256
	Burglary	5,253	495	503	4,604	773
	Larceny Theft	8,067	630	437	3,217	4,933
	Grand Theft Auto	1,784	124	81	1,974	82
	Sub-Total	17,265	1,875	1,246	11,450	6,297

ALL OTHER OFFENSES	Checks (Worthless)	2,852	13	-	2,854	-
	Forgery	430	39	14	26	7
	Sex Felonies	80	33	5	4	57
	Sex Misdemeanors	310	99	35	6	257
	Assaults, Non-Aggravated	821	232	72	579	225
	Weapon Laws	279	181	75	144	77
	Defrauding, Misdemeanor	38	2	6	16	21
	Offenses Against Family	25	2	-	1	21
	Narcotics	1,181	518	268	22	165
	Liquor Laws	230	162	175	4	147
	Drunk	909	925	161	21	145
	Disorderly Conduct	591	58	45	27	444
	Loitering	44	-	-	1	46
	Gambling	1	5	-	-	-
	Drunk Driving	1,217	1,282	29	38	25
	Vehicle Laws	334	166	81	47	89
	Malicious Mischief	2,797	36	66	54	2,685
	Arson	119	7	15	3	10
Warrants	-	976	22	1	-	
Receiving Stolen Property	63	90	77	64	48	
Federal Offenses W/O Money	12	-	-	10	3	
Federal Offenses With Money	10	-	-	10	2	
Felonies, Miscellaneous	187	122	43	134	47	
Misdemeanors, Miscellaneous	310	165	229	53	70	
Sub-Total	12,840	5,113	1,418	4,119	4,591	

NON-CRIMINAL	Persons Missing	814	-	27	5	741
	Juvenile, Non-Criminal	32	-	155	1	32
	Commitments	-	-	-	-	-
	Miscellaneous, Non-Criminal	1,761	-	-	1,054	389
	Suicide and Attempt	77	-	-	61	8
	Mentally Ill	135	-	-	1	1
	Accidents, Traffic	3,471	-	-	-	-
	Accidents, Miscellaneous	364	-	-	132	19
Persons Dead	67	-	-	-	-	
Sub-Total	6,721	-	182	1,254	1,190	

CONTINUED

1 OF 4

LAKWOOD STATION

Fiscal Year 1979-80  
 Fiscal Year 1978-79  
 Fiscal Year 1977-78

PERCENT CHANGE LAST TWO YEARS  
 PROJECTION

Lakewood-Unincorporated			City of Artesia			City of Bellflower		
CASES HANDLED	ADULTS ARRESTED	JUVENILES ARRESTED	CASES HANDLED	ADULTS ARRESTED	JUVENILES ARRESTED	CASES HANDLED	ADULTS ARRESTED	JUVENILES ARRESTED
285	68	13	2,063	367	207	8,939	2,015	534
326	110	34	1,948	371	202	8,687	2,215	531
334	348	88	1,726	330	106	7,692	1,973	405
- 13	- 38	- 62	+ 6	- 1	+ 2	+ 3	- 9	+ 1

PART I OFFENSES	Criminal Homicide	-	-	-	1	-	1	1	3	-
	Forcible Rape	3	-	-	5	1	1	31	10	-
	Robbery	6	12	2	70	15	6	162	43	15
	Aggravated Assault	7	5	2	118	28	19	255	98	9
	Burglary	8	7	6	290	24	32	1,157	124	79
	Larceny Theft	64	1	-	433	30	15	1,856	114	67
	Grand Theft Auto	13	1	-	62	3	2	434	32	19
	Sub-Total	101	26	10	979	101	76	3,898	424	189

ALL OTHER OFFENSES	Checks (Worthless)	72	-	-	150	-	-	608	7	-
	Forgery	2	-	-	27	-	-	96	8	2
	Sex Felonies	2	-	-	4	4	-	26	9	-
	Sex Misdemeanors	1	1	-	9	1	2	79	20	6
	Assaults, Non-Aggravated	3	3	-	36	9	5	197	51	13
	Weapon Laws	5	2	-	22	11	9	56	48	11
	Defrauding, Misdemeanor	-	-	-	2	-	-	10	-	-
	Offenses Against Family	-	-	-	-	-	-	16	-	-
	Narcotics	17	4	1	59	30	18	408	230	71
	Liquor Laws	-	-	-	33	23	28	45	33	45
	Drunk	1	-	-	60	60	16	258	284	28
	Disorderly Conduct	5	-	-	28	2	-	187	14	8
	Loitering	-	-	-	10	-	-	5	-	-
	Gambling	-	-	-	-	-	-	-	-	-
	Drunk Driving	5	3	-	43	46	4	430	433	7
	Vehicle Laws	4	-	-	11	13	2	100	49	12
	Malicious Mischief	15	-	-	145	-	6	632	11	16
	Arson	1	-	-	5	-	-	22	-	2
	Warrants	-	19	1	-	48	1	-	283	5
	Receiving Stolen Property	1	3	-	2	5	7	20	30	16
Federal Offenses W/Out Money	-	-	-	-	-	-	5	-	-	
Federal Offenses With Money	-	-	-	1	-	-	7	-	-	
Felonies, Miscellaneous	1	3	-	7	7	4	49	29	7	
Misdemeanors, Miscellaneous	4	4	1	20	7	22	72	52	23	
Sub-Total	139	42	3	674	266	124	3,328	1,591	272	

NON-CRIMINAL	Persons Missing	4	-	-	62	-	3	163	-	11
	Juvenile, Non-Criminal Commitments	1	-	-	1	-	4	6	-	62
	Miscellaneous, Non-Criminal	-	-	-	-	-	-	-	-	-
	Suicide and Attempt	32	-	-	76	-	-	424	-	-
	Mentally Ill	1	-	-	7	-	-	13	-	-
	Accidents, Traffic	3	-	-	9	-	-	30	-	-
	Accidents, Miscellaneous	-	-	-	220	-	-	982	-	-
	Persons Dead	3	-	-	27	-	-	82	-	-
	Sub-Total	1	-	-	8	-	-	15	-	-
Sub-Total	45	-	-	410	-	7	1,715	-	73	

LAKWOOD STATION (CONTINUED)

City of Cerritos			City of Hawaiian Gardens			City of Lakewood		
CASES HANDLED	ADULTS ARRESTED	JUVENILES ARRESTED	CASES HANDLED	ADULTS ARRESTED	JUVENILES ARRESTED	CASES HANDLED	ADULTS ARRESTED	JUVENILES ARRESTED
7,610	832	557	1,930	470	195	9,435	1,602	724
6,669	1,038	545	1,830	435	203	8,617	1,634	895
5,876	868	510	1,816	478	202	8,317	1,551	746
+ 14	- 20	+ 2	+ 5	+ 8	- 4	+ 9	- 2	- 19

Fiscal Year 1979-80  
 Fiscal Year 1978-79  
 Fiscal Year 1977-78  
 PERCENT CHANGE LAST TWO YEARS  
 PROJECTION

PART OFFENSES	City of Cerritos	City of Hawaiian Gardens	City of Lakewood
Criminal Homicide	5	1	3
Forcible Rape	16	2	1
Robbery	118	12	31
Aggravated Assault	153	36	11
Burglary	1,253	111	26
Larceny Theft	1,923	137	17
Grand Theft Auto	386	13	4
Sub-Total	3,854	312	92

ALL OTHER OFFENSES	City of Cerritos	City of Hawaiian Gardens	City of Lakewood
Checks (Worthless)	1,062	2	4
Forgery	101	12	1
Sex Felonies	11	3	10
Sex Misdemeanors	70	4	15
Assaults, Non-Aggravated	141	29	10
Weapon Laws	24	15	-
Defrauding, Misdemeanor	11	2	1
Offenses Against Family	1	-	64
Narcotics	123	31	26
Liquor Laws	24	18	32
Drunk	78	68	169
Disorderly Conduct	128	15	13
Loitering	2	-	7
Gambling	-	-	-
Drunk Driving	103	132	258
Vehicle Laws	59	21	33
Malicious Mischief	600	1	7
Arson	23	-	224
Warrants	-	110	15
Receiving Stolen Property	7	13	12
Federal Offenses W/Out Money	2	-	-
Federal Offenses With Money	-	-	1
Felonies, Miscellaneous	36	13	9
Misdemeanors, Miscellaneous	50	31	4
Sub-Total	2,656	520	293

NON-CRIMINAL	City of Cerritos	City of Hawaiian Gardens	City of Lakewood
Persons Missing	157	-	6
Juvenile, Non-Criminal	4	21	30
Commitments	-	-	-
Miscellaneous, Non-Criminal	314	-	-
Suicide and Attempt	18	-	-
Mentally Ill	20	-	-
Accidents, Traffic	515	-	-
Accidents, Miscellaneous	66	-	-
Persons Dead	6	-	36
Sub-Total	1,100	23	86

LAKWOOD STATION (CONTINUED)

City of Paramount			City of Lakewood		
CASES HANDLED	ADULTS ARRESTED	JUVENILES ARRESTED	CASES HANDLED	ADULTS ARRESTED	JUVENILES ARRESTED
6,564	1,634	616	9,435	1,602	724
6,090	1,463	696	8,617	1,634	895
5,542	1,382	509	8,317	1,551	746
+ 8	+ 12	- 11	+ 9	- 2	- 19

Fiscal Year 1979-80  
 Fiscal Year 1978-79  
 Fiscal Year 1977-78  
 PERCENT CHANGE LAST TWO YEARS  
 PROJECTION

PART OFFENSES	City of Paramount	City of Lakewood
Criminal Homicide	9	3
Forcible Rape	26	1
Robbery	193	31
Aggravated Assault	376	11
Burglary	1,022	26
Larceny Theft	1,109	17
Grand Theft Auto	356	4
Sub-Total	3,091	92

ALL OTHER OFFENSES	City of Paramount	City of Lakewood
Checks (Worthless)	120	4
Forgery	60	1
Sex Felonies	18	10
Sex Misdemeanors	40	15
Assaults, Non-Aggravated	199	10
Weapon Laws	92	-
Defrauding, Misdemeanor	2	1
Offenses Against Family	5	64
Narcotics	218	26
Liquor Laws	80	32
Drunk	273	169
Disorderly Conduct	80	13
Loitering	19	7
Gambling	-	-
Drunk Driving	281	258
Vehicle Laws	75	33
Malicious Mischief	490	7
Arson	25	224
Warrants	-	15
Receiving Stolen Property	16	12
Federal Offenses W/Out Money	2	-
Federal Offenses With Money	-	1
Felonies, Miscellaneous	33	9
Misdemeanors, Miscellaneous	106	4
Sub-Total	2,234	293

NON-CRIMINAL	City of Paramount	City of Lakewood
Persons Missing	140	6
Juvenile, Non-Criminal	3	24
Commitments	-	-
Miscellaneous, Non-Criminal	294	-
Suicide and Attempt	16	-
Mentally Ill	24	-
Accidents, Traffic	687	-
Accidents, Miscellaneous	59	-
Persons Dead	12	36
Sub-Total	1,239	86



LAKEWOOD STATION  
PART I OFFENSES BY REPORTING DISTRICT

REPORTING DISTRICT	REPORTED OFFENSES	CRIMINAL HOMICIDE	FORCIBLE RAPE	ROBBERY	AGGRAVATED ASSAULT	BURGLARY	LARCENY THEFT	GRAND THEFT AUTO.
STATION TOTAL	17265	19	109	744	1289	5253	8067	1784
<b>Cerritos</b>								
1310	840	-	5	30	36	262	414	93
1311	794	-	1	24	18	37	541	173
1312	606	1	2	11	22	258	292	20
1313	736	2	3	29	37	310	310	45
1314	878	2	5	24	40	386	366	55
<b>Lakewood</b>								
1320	457	1	2	23	17	157	197	60
1321	422	-	7	13	25	132	206	39
1322	362	1	2	8	22	124	159	46
1323	566	-	-	14	23	150	329	50
1324	354	-	1	20	32	82	186	33
1325	194	-	2	2	6	66	95	23
1326	204	-	1	5	14	76	95	13
1327	463	-	2	12	41	191	186	31
1328	589	-	2	15	47	197	256	72
1329	814	-	-	16	22	24	643	109
<b>Bellflower</b>								
1331	288	-	2	12	23	85	150	16
1332	664	-	4	24	44	190	334	68
1333	930	-	10	29	68	279	451	93
1334	708	-	6	45	47	223	305	82
1335	884	1	8	37	56	277	389	116
1336	422	-	1	15	17	103	227	59
<b>Artesia</b>								
1348	523	1	-	33	65	161	222	41
1349	456	-	5	37	53	129	211	21
<b>Hawaiian Gardens</b>								
1351	560	1	6	38	84	207	187	37
1352	359	-	3	29	47	117	143	20

LAKEWOOD STATION  
PART I OFFENSES BY REPORTING DISTRICT (CONTINUED)

REPORTING DISTRICT	REPORTED OFFENSES	CRIMINAL HOMICIDE	FORCIBLE RAPE	ROBBERY	AGGRAVATED ASSAULT	BURGLARY	LARCENY THEFT	GRAND THEFT AUTO
<b>Paramount</b>								
1361	649	1	8	45	96	201	208	90
1362	863	4	4	65	111	247	321	111
1363	712	2	5	34	86	276	242	67
1364	867	2	9	49	83	298	338	88
<b>Unincorporated</b>								
1371	17	-	-	3	4	-	9	1
1372	34	-	-	-	-	3	31	-
1373	5	-	-	-	-	-	1	4
1374	20	-	-	-	2	4	11	3
1375	2	-	-	-	-	-	2	-
1376	4	-	-	-	1	-	2	1
1378	8	-	-	-	-	1	5	2
1379	11	-	3	3	-	-	3	2

LAKWOOD STATION

PART I OFFENSES CLEARED

ACTUAL KNOWN OFFENSES	STATION TOTAL	UNINC.	ARTESIA	BELFLOWER
TOTAL PART I OFFENSES	17222	190	978	3886
Number Cleared	3410	19	239	749
Percent Cleared	19.8	19.0	24.4	19.3
CRIMINAL HOMICIDE	16	-	1	1
Number Cleared	14	-	-	1
Percent Cleared	87.5	-	-	100.0
FORCIBLE RAPE	109	3	5	31
Number Cleared	54	-	3	17
Percent Cleared	49.5	-	60.0	54.8
ROBBERY	744	6	70	162
Number Cleared	196	1	32	44
Percent Cleared	26.3	16.7	45.7	27.2
AGGRAVATED ASSAULT	1288	6	118	255
Number Cleared	847	6	77	201
Percent Cleared	65.8	100.0	65.3	78.8
BURGLARY	5236	8	290	1154
Number Cleared	917	1	48	176
Percent Cleared	17.5	12.5	16.6	15.3
LARCENY THEFT	8060	64	433	1852
Number Cleared	1172	11	73	254
Percent Cleared	14.5	17.2	16.9	13.7
GRAND THEFT AUTO	1769	13	61	431
Number Cleared	210	-	6	56
Percent Cleared	11.9	-	9.8	13.0

STOLEN AND RECOVERED PROPERTY

	AMOUNT STOLEN	AMOUNT RECOVERED	PERCENT
TOTAL	\$11,802,641	\$ 3,265,296	27.7
Robbery	699,998	4,515	0.6
Burglary	5,324,343	926,121	17.4
Larceny Theft	2,829,881	323,274	11.4
Auto Theft	2,939,904	2,011,386	68.4
Rape	8,515	-	-

LAKWOOD STATION

PART I OFFENSES CLEARED (CONTINUED)

ACTUAL KNOWN OFFENSES	CERRITOS	HAWAIIAN GARDENS	LAKWOOD	PARAMOUNT
TOTAL PART I OFFENSES	3845	918	4412	3083
Number Cleared	796	198	809	600
Percent Cleared	20.7	21.6	18.3	19.5
CRIMINAL HOMICIDE	2	1	2	9
Number Cleared	1	1	1	10
Percent Cleared	50.0	100.0	50.0	100.0
FORCIBLE RAPE	16	9	19	26
Number Cleared	5	6	8	15
Percent Cleared	31.2	66.7	42.1	57.7
ROBBERY	118	67	128	193
Number Cleared	22	22	33	42
Percent Cleared	18.6	32.8	25.8	21.8
AGGRAVATED ASSAULT	153	131	249	376
Number Cleared	104	67	164	228
Percent Cleared	68.0	51.1	65.9	60.6
BURGLARY	1252	323	1190	1019
Number Cleared	310	66	185	131
Percent Cleared	24.8	20.4	15.5	12.9
LARCENY THEFT	1922	330	2352	1107
Number Cleared	306	30	376	122
Percent Cleared	15.9	9.1	16.0	11.0
GRAND THEFT AUTO	382	57	472	353
Number Cleared	48	6	42	52
Percent Cleared	12.6	10.5	8.9	14.7

LAKWOOD STATION

TRAFFIC ACCIDENT AND ENFORCEMENT SUMMARY

<u>STATION TOTAL</u>	TRAFFIC ACCIDENTS	
	<u>1979-80</u>	<u>1978-79</u>
Total	3,471	3,679
Fatality	18	12
Injury	1,567	1,605
Non-Injury	1,886	2,062
<u>CERRITOS</u>		
Total	515	478
Fatality	2	-
Injury	217	226
Non-Injury	296	252
<u>LAKWOOD</u>		
Total	902	902
Fatality	6	2
Injury	432	405
Non-Injury	464	495
<u>BELLFLOWER</u>		
Total	982	1,021
Fatality	3	3
Injury	440	434
Non-Injury	539	584
<u>ARTESIA</u>		
Total	220	265
Fatality	3	-
Injury	98	122
Non-Injury	119	143
<u>HAWAIIAN GARDENS</u>		
Total	165	195
Fatality	-	2
Injury	70	64
Non-Injury	95	129
<u>PARAMOUNT</u>		
Total	687	818
Fatality	4	5
Injury	310	354
Non-Injury	373	459

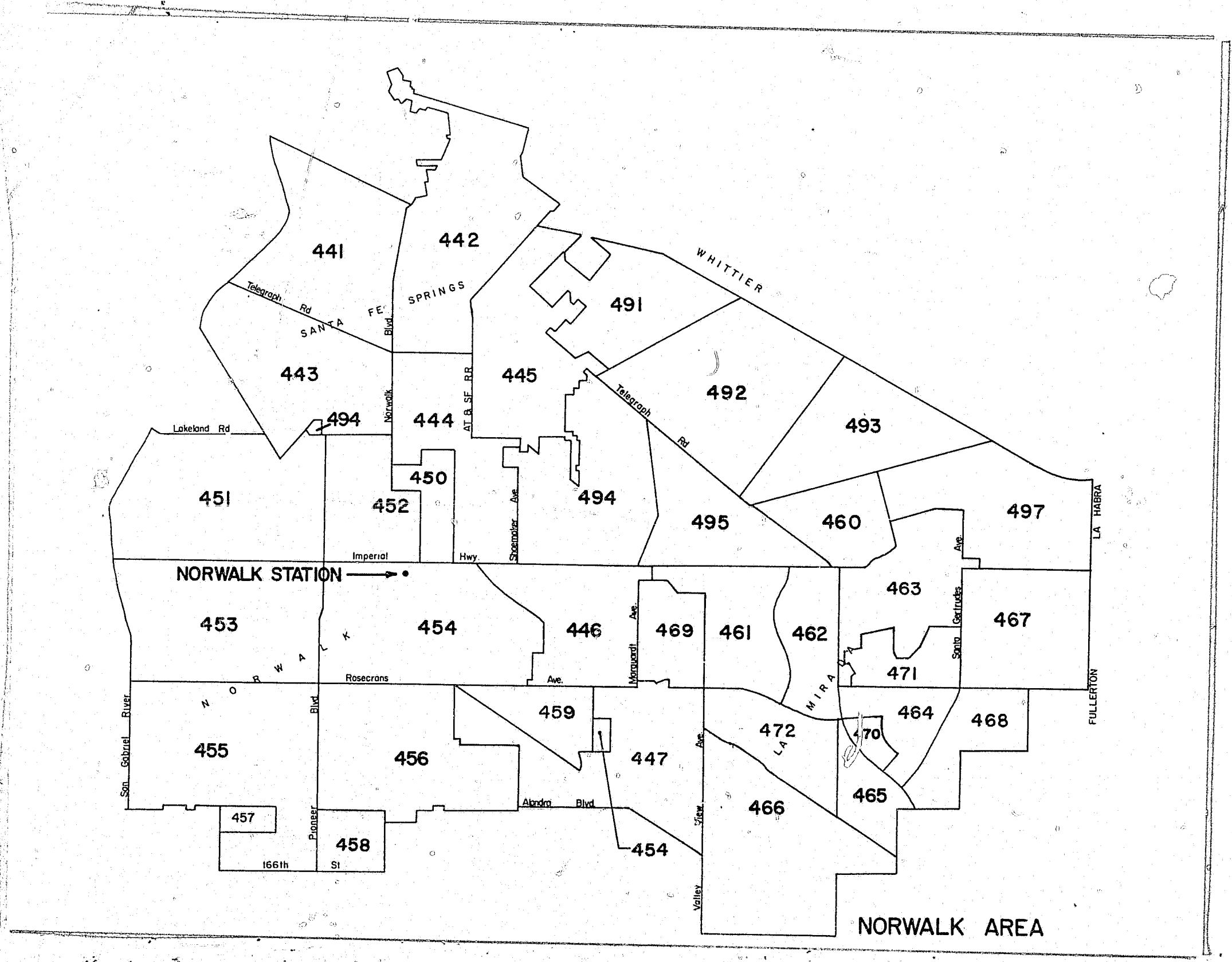

NORWALK STATION

SYNOPSIS

	FISCAL YEAR 1979-80	FISCAL YEAR 1978-79	PERCENT CHANGE	PROJECTION 1980-81
<b>PART I OFFENSES</b>				
Crime Rate Per 10,000 Population	551.15	536.58	+ 3	
<b>NUMBER OF CASES HANDLED</b>				
Criminal Homicide	15	19	- 21	15
Forcible Rape	92	72	+ 28	85
Robbery	463	362	+ 28	465
Aggravated Assault	1,202	1,175	+ 2	1,230
Burglary	4,105	3,980	+ 3	4,220
Larceny Theft	4,379	4,439	- 1	4,260
Grand Theft Auto	1,127	950	+ 19	970
<b>TOTAL CASES HANDLED</b>	<b>25,463</b>	<b>25,639</b>	<b>- 1</b>	<b>26,145</b>
ADULT ARRESTS	7,098	7,114	-	7,285
JUVENILE ARRESTS	2,404	2,529	- 5	2,065
CASE ASSIGNMENTS TO ADULT DETECTIVES	17,321	16,479	+ 5	18,550*
CASE ASSIGNMENTS TO JUVENILE DETECTIVES	864	1,300	- 34	

\*Case Assignments to Adult and Juvenile Detectives.

	AREA IN SQUARE MILES	POPULATION		PERCENT CHANGE	CRIME RATE PER 10,000 PART I OFFENSES		
		1979-80	1978-79		1979-80	1978-79	PERCENT CHANGE
Total Area	40.74	206,530	204,948	+ 1	551.15	536.58	+ 3
Unincorporated Area	14.95	59,122	58,735	+ 1	330.50	322.12	+ 3
La Mirada	7.78	45,050	44,174	+ 2	484.57	457.96	+ 6
Norwalk	9.32	86,788	86,466	-	571.62	567.51	+ 1
Santa Fe Springs	8.69	15,570	15,573	-	1,467.57	1,396.65	+ 5

	1979-80 CASES	1978-79 CASES	1979-80 RATE PER 10,000	1978-79 RATE PER 10,000	PERCENT CHANGE
Criminal Homicide	15	19	0.73	0.93	- 22
Forcible Rape	92	72	4.45	3.51	+ 27
Robbery	463	362	22.42	17.66	+ 27
Aggravated Assault	1,202	1,175	58.20	57.33	+ 2
Burglary	4,105	3,980	198.76	194.20	+ 2
Larceny Theft	4,379	4,439	212.03	216.59	- 2
Grand Theft Auto	1,127	950	54.57	46.35	+ 18
<b>Total</b>	<b>11,383</b>	<b>10,997</b>	<b>551.15</b>	<b>536.58</b>	<b>+ 3</b>

NORWALK STATION  
MOST FREQUENT CASES HANDLED

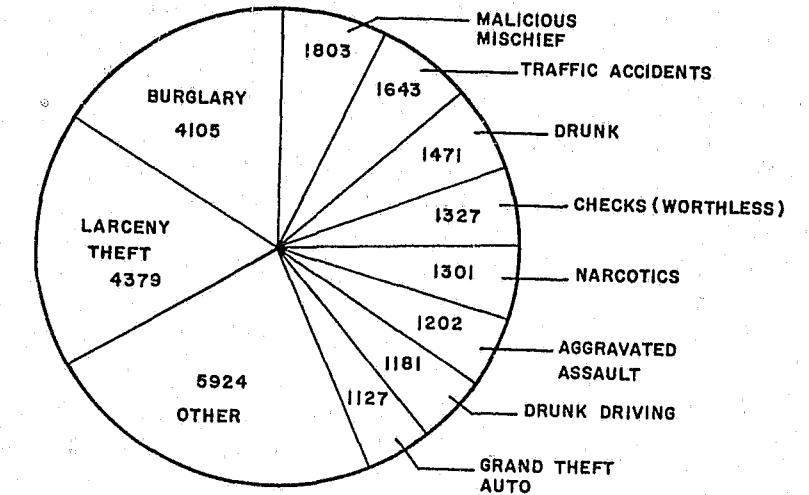

CASES HANDLED BY LOCATION

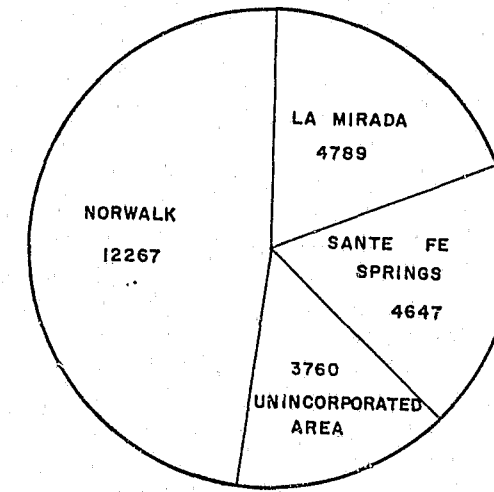

MOST FREQUENT ARRESTS

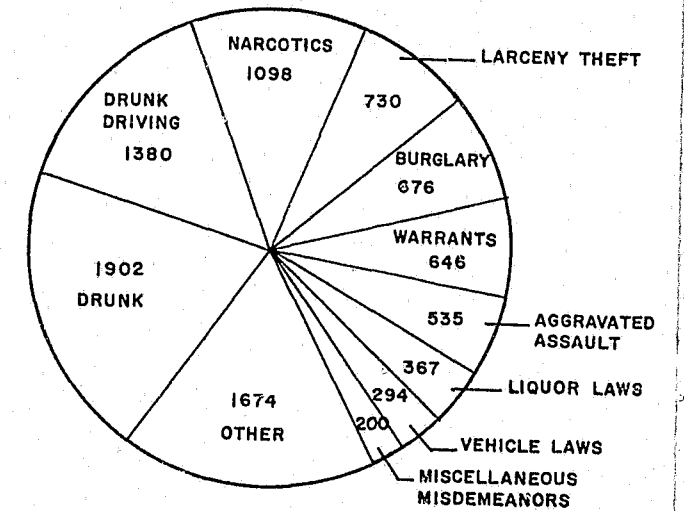

CRIME RATE

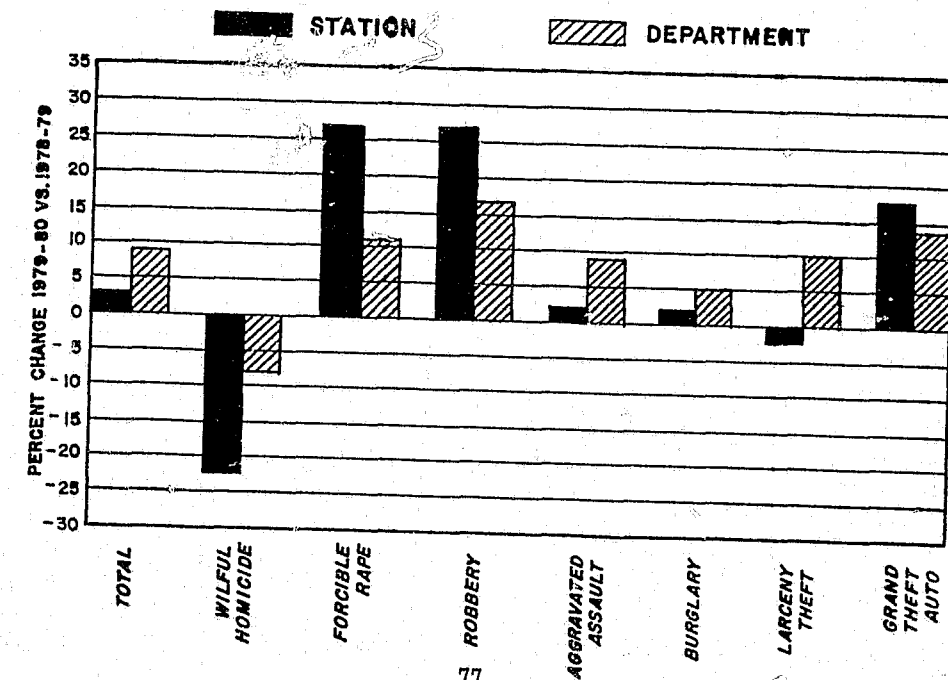

NORWALK STATION

Fiscal Year 1979-80  
 Fiscal Year 1978-79  
 Fiscal Year 1977-78  
 PERCENT CHANGE LAST TWO YEARS  
 PROJECTION

CASES AND ARRESTS			CASE ASSIGNMENTS	
CASES HANDLED	ADULTS ARRESTED	JUVENILES ARRESTED	ADULT DETECTIVES	JUVENILE DETECTIVES
25,463	7,098	2,404	17,321	864
25,639	7,114	2,529	16,479	1,300
23,635	5,419	2,076	16,301	658
- 1	-	- 5	+ 5	- 34
26,145	7,285	2,065	TOTAL:	18,550

PART I OFFENSES	CASES HANDLED	ADULTS ARRESTED	JUVENILES ARRESTED	ADULT DETECTIVES	JUVENILE DETECTIVES
	Criminal Homicide	15	12	4	-
Forcible Rape	92	21	3	93	1
Robbery	463	107	65	466	1
Aggravated Assault	1,202	422	113	1,156	5
Burglary	4,105	272	404	4,101	2
Larceny Theft	4,379	431	299	3,633	748
Grand Theft Auto	1,127	72	56	1,295	2
Sub-Total	11,383	1,337	944	10,744	759

ALL OTHER OFFENSES	CASES HANDLED	ADULTS ARRESTED	JUVENILES ARRESTED	ADULT DETECTIVES	JUVENILE DETECTIVES
	Checks (Worthless)	1,327	14	-	1,306
Forgery	297	24	2	22	-
Sex Felonies	46	30	6	47	1
Sex Misdemeanors	149	77	24	144	-
Assaults, Non-Aggravated	435	145	51	417	3
Weapon Laws	190	142	49	128	-
Defrauding, Misdemeanor	32	5	-	30	-
Offenses Against Family	16	3	-	13	-
Narcotics	1,301	872	226	152	1
Liquor Laws	263	166	201	140	-
Drunk	1,471	1,650	252	219	1
Disorderly Conduct	325	96	60	257	-
Loitering	3	-	-	4	-
Gambling	2	-	-	-	-
Drunk Driving	1,181	1,334	46	74	1
Vehicle Laws	334	200	94	153	3
Malicious Mischief	1,803	28	81	1,749	8
Arson	89	2	4	8	1
Warrants	-	638	8	-	-
Receiving Stolen Property	68	88	86	83	-
Federal Offenses W/O Money	12	-	-	12	-
Federal Offenses With Money	6	-	-	6	-
Felonies, Miscellaneous	150	121	35	140	-
Misdemeanors, Miscellaneous	147	124	76	78	-
Sub-Total	9,647	5,761	1,301	5,182	19

NON-CRIMINAL	CASES HANDLED	ADULTS ARRESTED	JUVENILES ARRESTED	ADULT DETECTIVES	JUVENILE DETECTIVES
	Persons Missing	688	-	22	551
Juvenile, Non-Criminal	22	-	137	22	2
Commitments	-	-	-	-	-
Miscellaneous, Non-Criminal	927	-	-	657	72
Suicide and Attempt	79	-	-	68	-
Mentally Ill	769	-	-	17	-
Accidents, Traffic	1,643	-	-	-	-
Accidents, Miscellaneous	204	-	-	79	-
Persons Dead	101	-	-	1	-
Sub-Total	4,433	-	169	1,395	86

NORWALK STATION

Fiscal Year 1979-80  
 Fiscal Year 1978-79  
 Fiscal Year 1977-78  
 PERCENT CHANGE LAST TWO YEARS  
 PROJECTION

Norwalk-Unincorporated			City of La Mirada			City of Norwalk		
CASES HANDLED	ADULTS ARRESTED	JUVENILES ARRESTED	CASES HANDLED	ADULTS ARRESTED	JUVENILES ARRESTED	CASES HANDLED	ADULTS ARRESTED	JUVENILES ARRESTED
3,760	971	407	4,789	1,135	510	12,267	3,822	1,199
3,844	1,271	512	4,521	812	361	12,692	3,724	1,299
4,136	993	472	3,667	594	254	11,856	2,797	1,042
- 2	- 24	- 21	+ 6	+ 40	+ 41	- 3	+ 3	- 8

PART I OFFENSES	CASES HANDLED	ADULTS ARRESTED	JUVENILES ARRESTED	CASES HANDLED	ADULTS ARRESTED	JUVENILES ARRESTED	CASES HANDLED	ADULTS ARRESTED	JUVENILES ARRESTED
	Criminal Homicide	2	3	-	2	-	-	7	6
Forcible Rape	24	6	-	17	3	-	38	10	3
Robbery	67	8	10	66	10	19	237	74	37
Aggravated Assault	225	92	39	192	71	21	578	201	39
Burglary	802	40	85	925	41	85	1,652	127	178
Larceny Theft	643	15	30	828	93	55	1,947	231	164
Grand Theft Auto	191	9	16	153	5	3	502	49	24
Sub-Total	1,954	173	182	2,183	223	174	4,961	698	449

ALL OTHER OFFENSES	CASES HANDLED	ADULTS ARRESTED	JUVENILES ARRESTED	CASES HANDLED	ADULTS ARRESTED	JUVENILES ARRESTED	CASES HANDLED	ADULTS ARRESTED	JUVENILES ARRESTED
	Checks (Worthless)	175	4	-	414	-	-	545	8
Forgery	35	2	-	56	2	-	133	13	1
Sex Felonies	13	6	3	7	4	-	24	16	3
Sex Misdemeanors	27	2	3	35	40	7	70	32	10
Assaults, Non-Aggravated	93	29	12	77	31	10	250	67	23
Weapon Laws	21	15	8	26	18	10	102	81	26
Defrauding, Misdemeanor	-	-	-	7	1	-	20	3	-
Offenses Against Family	1	-	-	4	-	-	9	3	-
Narcotics	185	135	33	170	95	45	778	526	118
Liquor Laws	29	17	32	78	67	32	130	75	30
Drunk	246	291	40	242	250	57	759	843	124
Disorderly Conduct	75	15	9	68	22	23	140	42	26
Loitering	-	-	-	-	-	-	1	-	-
Gambling	-	1	-	-	-	-	2	1	-
Drunk Driving	105	134	3	194	19	9	363	759	27
Vehicle Laws	40	19	11	63	26	27	159	104	49
Malicious Mischief	270	3	10	328	9	15	890	8	45
Arson	18	-	1	8	-	-	53	2	3
Warrants	-	74	-	-	92	2	-	368	5
Receiving Stolen Property	13	9	20	16	15	19	36	50	42
Federal Offenses W/Out Money	-	-	-	2	-	-	6	-	-
Federal Offenses With Money	1	-	-	-	-	-	4	-	-
Felonies, Miscellaneous	23	27	14	17	14	2	73	60	14
Misdemeanors, Miscellaneous	21	15	9	29	29	9	62	62	47
Sub-Total	1,388	798	208	1,841	912	317	4,892	3,124	643

NON-CRIMINAL	CASES HANDLED	ADULTS ARRESTED	JUVENILES ARRESTED	CASES HANDLED	ADULTS ARRESTED	JUVENILES ARRESTED	CASES HANDLED	ADULTS ARRESTED	JUVENILES ARRESTED
	Persons Missing	152	-	1	150	-	4	335	-
Juvenile, Non-Criminal	2	-	16	4	-	15	15	-	91
Commitments	-	-	-	-	-	-	-	-	-
Miscellaneous, Non-Criminal	163	-	-	182	-	-	411	-	-
Suicide and Attempt	17	-	-	18	-	-	32	-	-
Mentally Ill	56	-	-	15	-	-	550	-	-
Accidents, Traffic	-	-	-	335	-	-	914	-	-
Accidents, Miscellaneous	5	-	-	40	-	-	110	-	-
Persons Dead	23	-	-	21	-	-	47	-	-
Sub-Total	418	-	17	765	-	19	2,414	-	107



NORWALK STATION (CONTINUED)

Fiscal Year 1979-80  
 Fiscal Year 1978-79  
 Fiscal Year 1977-78  
 PERCENT CHANGE LAST TWO YEARS  
 PROJECTION

City of Santa Fe Springs								
CASES HANDLED	ADULTS ARRESTED	JUVENILES ARRESTED	CASES HANDLED	ADULTS ARRESTED	JUVENILES ARRESTED	CASES HANDLED	ADULTS ARRESTED	JUVENILES ARRESTED
4,647	1,170	288						
4,582	1,307	357						
3,976	1,035	308						
+ 1	- 10	- 19						

PART I OFFENSES	Criminal Homicide	4	3	-				
	Forcible Rape	13	2	-				
	Robbery	93	15	8				
	Aggravated Assault	207	58	14				
	Burglary	726	64	56				
	Larceny Theft	961	92	50				
	Grand Theft Auto	281	9	11				
	Sub-Total	2,285	243	139				

ALL OTHER OFFENSES	Checks (Worthless)	193	2	-				
	Forgery	73	7	1				
	Sex Felonies	2	4	-				
	Sex Misdemeanors	17	3	4				
	Assaults, Non-Aggravated	38	18	6				
	Weapon Laws	41	23	5				
	Defrauding, Misdemeanor	5	1	-				
	Offenses Against Family	2	-	-				
	Narcotics	168	113	30				
	Liquor Laws	26	6	-				
	Drunk	224	266	31				
	Disorderly Conduct	42	17	2				
	Loitering	2	-	-				
	Gambling	-	-	-				
	Drunk Driving	216	244	7				
	Vehicle Laws	72	51	7				
	Malicious Mischief	315	8	11				
	Arson	10	-	-				
Warrants	-	104	1					
Receiving Stolen Property	3	14	5					
Federal Offenses W/Out Money	4	-	-					
Federal Offenses With Money	1	-	-					
Felonies, Miscellaneous	37	20	5					
Misdemeanors, Miscellaneous	35	18	11					
Sub-Total	1,526	927	133					

NON-CRIMINAL	Persons Missing	51	-	1				
	Juvenile, Non-Criminal	1	-	15				
	Commitments	-	-	-				
	Miscellaneous, Non-Criminal	171	-	-				
	Suicide and Attempt	12	-	-				
	Mentally Ill	148	-	-				
	Accidents, Traffic	394	-	-				
	Accidents, Miscellaneous	49	-	-				
Persons Dead	10	-	-					
Sub-Total	836	-	16					

NORWALK STATION  
 PART I OFFENSES BY REPORTING DISTRICT

REPORTING DISTRICT	REPORTED OFFENSES	CRIMINAL HOMICIDE	FORCIBLE RAPE	ROBBERY	AGGRAVATED ASSAULT	BURGLARY	LARCENY THEFT	GRAND THEFT AUTO
STATION TOTAL	11383	15	92	463	1202	4105	4379	1127
Santa Fe Springs								
441	473	1	2	14	79	161	150	66
442	424	1	1	26	35	137	171	53
443	469	2	7	26	42	152	184	56
444	117	-	1	2	10	45	47	12
445	271	-	-	9	6	73	163	20
446	86	-	2	4	14	21	33	12
447	445	-	-	12	21	137	213	62
Norwalk								
450	17	-	-	-	5	3	6	3
451	715	-	4	28	93	223	293	74
452	432	-	-	16	37	98	246	35
453	838	-	8	49	86	261	347	87
454	1028	3	7	45	132	350	379	112
455	900	1	8	46	94	328	329	94
456	643	2	6	33	82	261	206	53
457	95	-	1	2	2	8	58	24
458	227	1	2	14	38	88	69	15
459	66	-	2	4	9	32	14	5
La Mirada								
460	207	-	2	8	22	99	66	10
461	299	-	2	13	14	155	91	24
462	167	-	1	-	7	90	61	8
463	253	-	4	8	16	89	123	13
464	122	-	3	3	11	56	37	12
465	89	-	-	3	11	37	35	3
466	269	-	1	5	15	117	101	30
467	119	-	-	3	12	38	64	2
468	167	-	2	4	16	89	45	11
469	178	2	1	6	43	77	33	16
470	185	-	-	10	11	16	131	17
471	28	-	1	1	6	1	16	3
472	100	-	-	2	8	61	25	4

NORWALK STATION

PART I OFFENSES BY REPORTING DISTRICT (CONTINUED)

REPORTING DISTRICT	REPORTED OFFENSES	CRIMINAL HOMICIDE	FORCIBLE RAPE	ROBBERY	AGGRAVATED ASSAULT	BURGLARY	LARCENY THEFT	GRAND THEFT AUTO
Unincorporated								
491	271	-	2	12	36	106	93	22
492	415	-	6	12	22	179	147	49
493	275	1	5	5	22	133	87	22
494	472	1	7	19	115	185	105	40
495	242	-	2	10	13	97	103	17
497	279	-	2	9	17	102	108	41

NORWALK STATION

PART I OFFENSES CLEARED

ACTUAL KNOWN OFFENSES	STATION TOTAL	UNINC.	LA MIRADA	NORWALK	SANTA FE SPRINGS
TOTAL PART I OFFENSES	11352	1948	2182	4943	2279
Number Cleared	2350	495	334	1128	393
Percent Cleared	20.7	25.4	15.3	22.8	17.2
CRIMINAL HOMICIDE	14	2	2	6	4
Number Cleared	14	3	-	8	3
Percent Cleared	100.0	100.0	-	100.0	75.0
FORCIBLE RAPE	92	24	17	38	13
Number Cleared	48	15	7	23	3
Percent Cleared	52.2	62.5	41.2	60.5	23.1
ROBBERY	463	67	66	237	93
Number Cleared	157	28	29	77	29
Percent Cleared	33.9	41.8	43.9	32.5	24.7
AGGRAVATED ASSAULT	1201	225	192	577	207
Number Cleared	831	177	118	396	140
Percent Cleared	69.2	78.7	61.5	68.6	67.6
BURGLARY	4099	799	925	1649	726
Number Cleared	492	144	79	207	62
Percent Cleared	12.0	18.0	8.5	12.6	8.5
LARCENY THEFT	4369	643	827	1943	956
Number Cleared	649	96	87	334	132
Percent Cleared	14.9	14.9	10.5	17.2	13.8
GRAND THEFT AUTO	1114	188	153	493	280
Number Cleared	159	32	14	83	30
Percent Cleared	14.3	17.0	9.2	16.8	10.7

STOLEN AND RECOVERED PROPERTY

	AMOUNT STOLEN	AMOUNT RECOVERED	PERCENT
TOTAL	\$8,453,459	\$1,012,265	12.0
Robbery	412,877	12,880	3.1
Burglary	4,016,160	121,600	3.0
Larceny Theft	2,290,290	88,109	3.8
Auto Theft	1,733,573	789,156	45.5
Rape	559	520	93.0

NORWALK STATION

TRAFFIC ACCIDENT AND ENFORCEMENT SUMMARY

STATION TOTAL	TRAFFIC ACCIDENTS	
	1979-80	1978-79
<u>Total</u>	1,643	1,739
Fatality	9	11
Injury	914	936
Non-Injury	720	792
<u>SANTA FE SPRINGS</u>		
<u>Total</u>	394	429
Fatality	3	3
Injury	247	250
Non-Injury	144	176
<u>NORWALK</u>		
<u>Total</u>	914	958
Fatality	2	6
Injury	482	476
Non-Injury	430	476
<u>LA MIRADA</u>		
<u>Total</u>	335	352
Fatality	4	2
Injury	185	210
Non-Injury	146	140

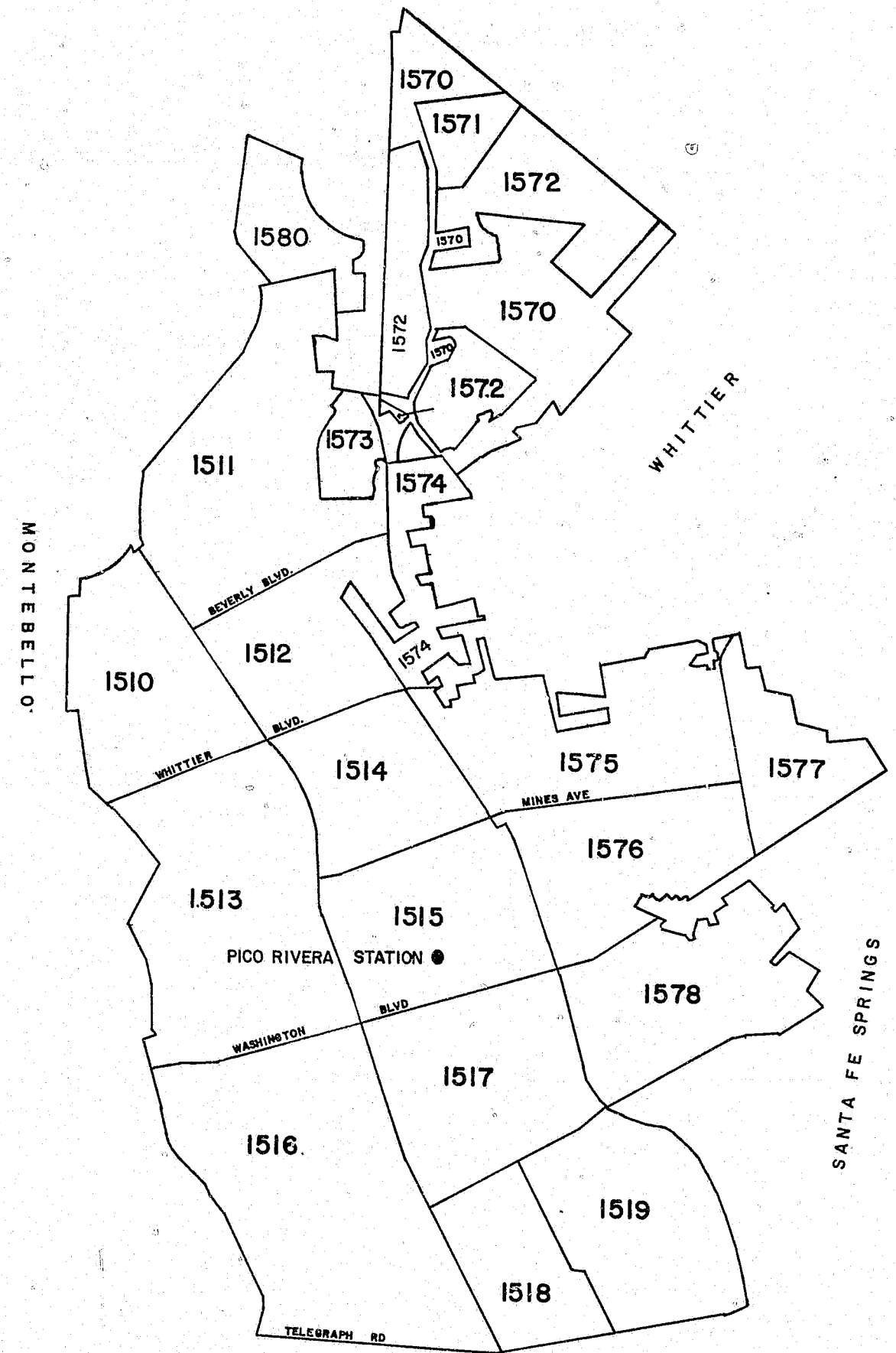

PICO RIVERA AREA

PICO RIVERA STATION

SYNOPSIS

	FISCAL YEAR 1979-80	FISCAL YEAR 1978-79	PERCENT CHANGE	PROJECTION 1980-81
<b>PART I OFFENSES</b>				
Crime Rate per 10,000 Population	620.84	524.70	+ 18	
<b>NUMBER OF CASES HANDLED</b>				
Criminal Homicide	11	16	- 31	14
Forcible Rape	38	38	-	40
Robbery	277	200	+ 39	240
Aggravated Assault	689	544	+ 27	650
Burglary	1,523	1,349	+ 13	1,305
Larceny Theft	1,457	1,229	+ 19	1,140
Grand Theft Auto	473	431	+ 10	410
<b>TOTAL CASES HANDLED</b>	<b>8,794</b>	<b>8,397</b>	<b>+ 5</b>	<b>8,270</b>
<b>ADULT ARRESTS</b>	<b>2,105</b>	<b>2,568</b>	<b>- 18</b>	<b>2,825</b>
<b>JUVENILE ARRESTS</b>	<b>734</b>	<b>992</b>	<b>- 26</b>	<b>875</b>
CASE ASSIGNMENTS TO ADULT DETECTIVES	6,394	5,501	+ 16	6,540*
CASE ASSIGNMENTS TO JUVENILE DETECTIVES	224	535	- 58	

\*Case Assignments to Adult and Juvenile Detectives.

	AREA IN SQUARE MILES	POPULATION		PERCENT CHANGE	CRIME RATE PER 10,000 PART I OFFENSES		
		1979-80	1978-79		1979-80	1978-79	PERCENT CHANGE
Total Area	13.12	71,967	72,556	- 1	620.84	524.70	+ 18
Unincorporated Area	4.89	22,636	22,534	-	593.74	470.40	+ 26
Pico Rivera	8.23	49,331	50,022	- 1	633.27	549.16	+ 15

	1979-80 CASES	1978-79 CASES	1979-80 RATE PER 10,000	1978-79 RATE PER 10,000	PERCENT CHANGE
Criminal Homicide	11	16	1.53	2.21	- 31
Forcible Rape	38	38	5.28	5.24	+ 1
Robbery	277	200	38.49	27.56	+ 40
Aggravated Assault	689	544	95.74	74.98	+ 28
Burglary	1,523	1,349	211.62	185.93	+ 14
Larceny Theft	1,457	1,229	202.45	169.39	+ 20
Grand Theft Auto	473	431	65.72	59.40	+ 11
<b>Total</b>	<b>4,468</b>	<b>3,807</b>	<b>620.84</b>	<b>524.70</b>	<b>+ 18</b>

PICO RIVERA STATION  
MOST FREQUENT CASES HANDLED

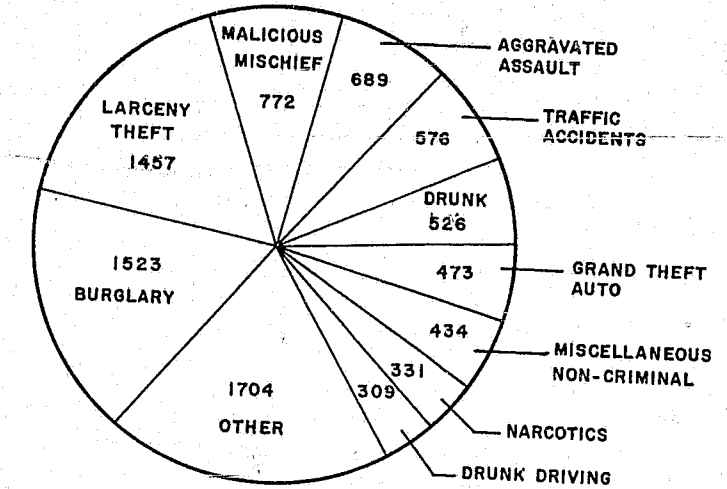

CASES HANDLED BY LOCATION

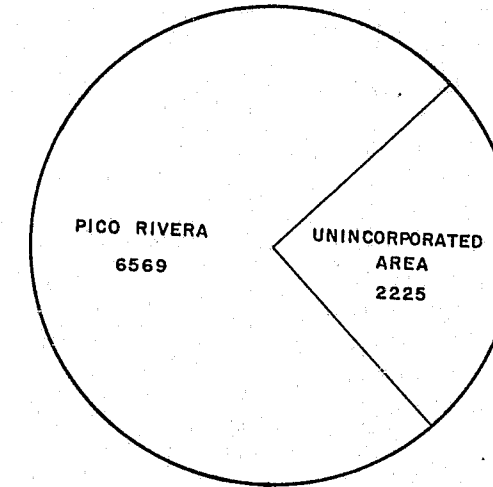

MOST FREQUENT ARRESTS

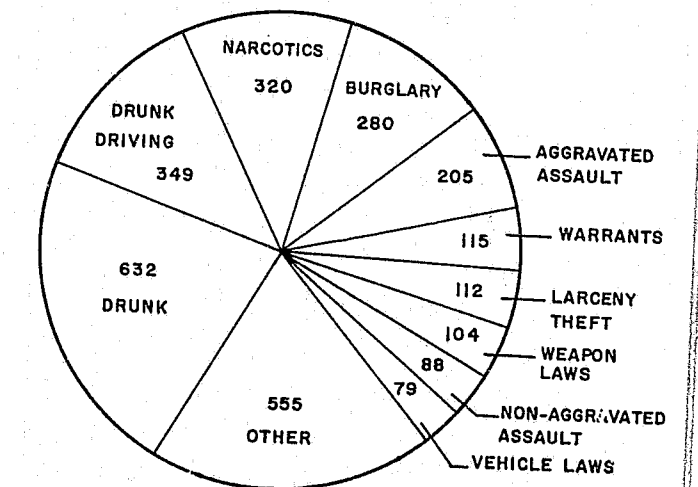

CRIME RATE

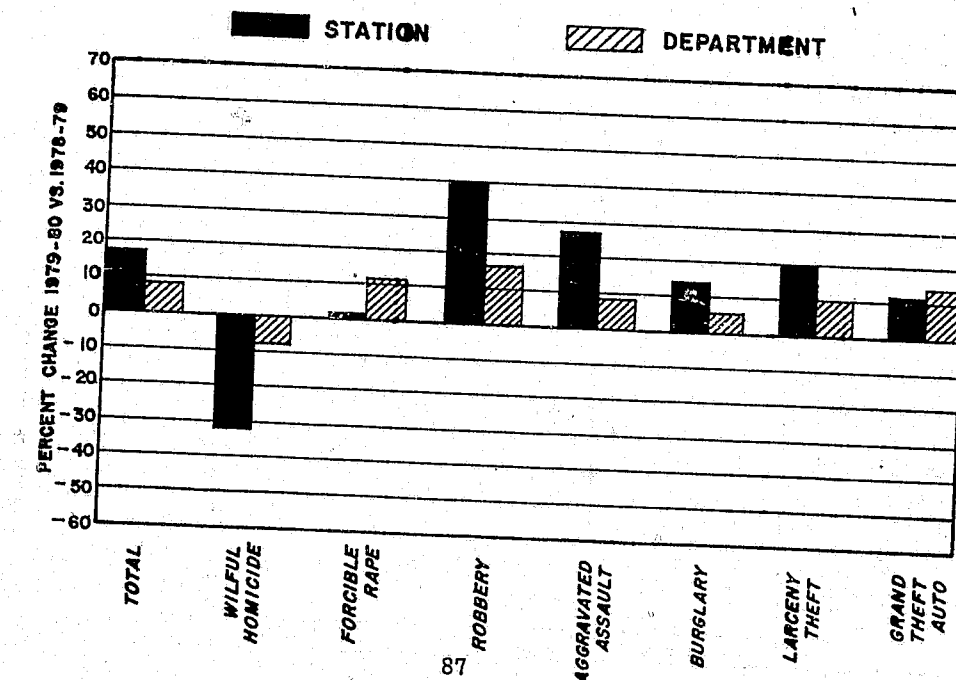

PICO RIVERA STATION

CASES AND ARRESTS			CASE ASSIGNMENTS	
CASES HANDLED	ADULTS ARRESTED	JUVENILES ARRESTED	ADULT DETECTIVES	JUVENILE DETECTIVES
8,794	2,105	734	6,394	224
8,397	2,568	992	5,501	535
7,178	2,095	835	4,698	344
+ 5	- 18	- 26	+ 16	- 58
8,270	2,825	875	TOTAL:	6,540

Fiscal Year 1979-80  
Fiscal Year 1978-79  
Fiscal Year 1977-78

PERCENT CHANGE LAST TWO YEARS  
PROJECTION

PART I OFFENSES	CASES HANDLED	ADULTS ARRESTED	JUVENILES ARRESTED	ADULT DETECTIVES	JUVENILE DETECTIVES
Criminal Homicide	11	5	-	-	-
Forcible Rape	38	5	1	40	1
Robbery	277	45	23	273	1
Aggravated Assault	689	161	44	659	13
Burglary	1,523	137	143	1,517	8
Larceny Theft	1,457	72	40	1,362	79
Grand Theft Auto	473	31	30	533	4
Sub-Total	4,468	456	281	4,384	106

ALL OTHER OFFENSES	CASES HANDLED	ADULTS ARRESTED	JUVENILES ARRESTED	ADULT DETECTIVES	JUVENILE DETECTIVES
Checks (Worthless)	169	-	-	168	-
Forgery	79	2	-	5	-
Sex Felonies	13	6	1	7	1
Sex Misdemeanors	60	17	39	49	5
Assaults, Non-Aggravated	179	76	12	143	5
Weapon Laws	82	75	29	56	4
Defrauding, Misdemeanor	7	1	-	6	-
Offenses Against Family	7	1	-	4	2
Narcotics	331	240	80	17	7
Liquor Laws	54	14	19	18	3
Drunk	526	571	61	49	9
Disorderly Conduct	89	17	36	71	4
Loitering	11	-	-	9	1
Gambling	2	13	-	-	-
Drunk Driving	309	330	19	16	-
Vehicle Laws	98	51	28	50	1
Malicious Mischief	772	11	33	744	9
Arson	47	2	2	3	-
Warrants	-	113	2	1	-
Receiving Stolen Property	8	17	8	10	1
Federal Offenses W/O Money	5	11	-	5	-
Federal Offenses With Money	2	-	-	2	-
Felonies, Miscellaneous	41	42	13	41	1
Misdemeanors, Miscellaneous	39	39	21	24	2
Sub-Total	2,930	1,649	403	1,498	55

NON-CRIMINAL	CASES HANDLED	ADULTS ARRESTED	JUVENILES ARRESTED	ADULT DETECTIVES	JUVENILE DETECTIVES
Persons Missing	233	-	8	160	47
Juvenile, Non-Criminal	1	-	42	-	1
Commitments	-	-	-	-	-
Miscellaneous, Non-Criminal	434	-	-	313	15
Suicide and Attempt	28	-	-	20	-
Mentally Ill	50	-	-	4	-
Accidents, Traffic	576	-	-	-	-
Accidents, Miscellaneous	52	-	-	15	-
Persons Dead	22	-	-	-	-
Sub-Total	1,396	-	50	512	63

PICO RIVERA STATION

Pico Rivera-Unincorporated			City of Pico Rivera		
CASES HANDLED	ADULTS ARRESTED	JUVENILES ARRESTED	CASES HANDLED	ADULTS ARRESTED	JUVENILES ARRESTED
2,225	407	188	6,569	1,698	546
2,021	556	248	6,376	2,012	744
1,806	507	255	5,372	1,588	580
+ 10	- 27	- 24	+ 3	- 16	- 27

Fiscal Year 1979-80  
Fiscal Year 1978-79  
Fiscal Year 1977-78

PERCENT CHANGE LAST TWO YEARS  
PROJECTION

PART I OFFENSES	CASES HANDLED	ADULTS ARRESTED	JUVENILES ARRESTED	CASES HANDLED	ADULTS ARRESTED	JUVENILES ARRESTED
Criminal Homicide	1	1	-	10	4	-
Forcible Rape	8	1	-	30	4	1
Robbery	70	15	5	207	30	18
Aggravated Assault	213	36	13	476	125	31
Burglary	513	15	42	1,010	122	101
Larceny Theft	397	4	11	1,060	68	29
Grand Theft Auto	142	7	3	331	24	27
Sub-Total	1,344	79	74	3,124	377	207

ALL OTHER OFFENSES	CASES HANDLED	ADULTS ARRESTED	JUVENILES ARRESTED	CASES HANDLED	ADULTS ARRESTED	JUVENILES ARRESTED
Checks (Worthless)	15	-	-	154	-	-
Forgery	15	-	-	64	2	-
Sex Felonies	3	2	1	10	4	-
Sex Misdemeanors	18	2	6	42	15	33
Assaults, Non-Aggravated	45	22	5	134	54	7
Weapon Laws	22	26	7	60	49	22
Defrauding, Misdemeanor	4	1	-	3	-	-
Offenses Against Family	1	-	-	6	1	-
Narcotics	82	53	28	249	187	52
Liquor Laws	6	6	6	48	8	13
Drunk	103	99	18	423	472	43
Disorderly Conduct	29	4	8	60	13	28
Loitering	3	-	-	8	-	-
Gambling	-	3	-	2	10	-
Drunk Driving	47	53	2	262	277	17
Vehicle Laws	16	12	3	82	39	25
Malicious Mischief	219	3	1	553	8	32
Arson	14	-	1	33	2	1
Warrants	-	25	1	-	88	1
Receiving Stolen Property	4	7	1	4	10	7
Federal Offenses W/Out Money	1	1	-	4	10	-
Federal Offenses With Money	1	-	-	1	-	-
Felonies, Miscellaneous	9	6	4	32	36	9
Misdemeanors, Miscellaneous	8	3	5	31	36	16
Sub-Total	665	328	97	2,265	1,321	306

NON-CRIMINAL	CASES HANDLED	ADULTS ARRESTED	JUVENILES ARRESTED	CASES HANDLED	ADULTS ARRESTED	JUVENILES ARRESTED
Persons Missing	69	-	3	164	-	5
Juvenile, Non-Criminal	-	-	14	1	-	28
Commitments	-	-	-	-	-	-
Miscellaneous, Non-Criminal	110	-	-	324	-	-
Suicide and Attempt	8	-	-	20	-	-
Mentally Ill	13	-	-	37	-	-
Accidents, Traffic	-	-	-	576	-	-
Accidents, Miscellaneous	6	-	-	46	-	-
Persons Dead	10	-	-	12	-	-
Sub-Total	216	-	17	1,180	-	33

PICO RIVERA STATION  
PART I OFFENSES BY REPORTING DISTRICT

REPORTING DISTRICT	REPORTED OFFENSES	CRIMINAL HOMICIDE	FORCIBLE RAPE	ROBBERY	AGGRAVATED ASSAULT	BURGLARY	LARCENY THEFT	GRAND THEFT AUTO
STATION TOTAL	4468	11	38	277	689	1523	1457	473
Pico Rivera								
1510	496	2	2	51	86	182	125	48
1511	178	3	7	10	19	64	58	17
1512	509	-	5	34	117	159	166	28
1513	285	1	5	21	37	80	99	42
1514	384	1	3	29	55	111	138	47
1515	270	-	2	10	48	75	108	27
1516	275	1	2	11	17	95	113	36
1517	321	2	1	9	52	102	110	45
1518	258	-	1	24	19	85	103	26
1519	148	-	2	8	26	57	40	15
Unincorporated								
1570	62	1	1	-	8	20	26	6
1571	54	-	1	-	4	7	24	18
1572	21	-	-	-	2	4	10	5
1573	56	-	1	1	12	19	17	6
1574	119	-	-	11	18	52	25	13
1575	321	-	2	15	59	142	79	24
1576	224	-	-	16	32	102	56	18
1577	103	-	-	3	11	52	28	9
1578	372	-	3	24	67	115	126	37
1580	12	-	-	-	-	-	6	6

PICO RIVERA STATION

PART I OFFENSES CLEARED

ACTUAL KNOWN OFFENSES	STATION TOTAL	UNINCORPORATED	PICO RIVERA
TOTAL PART I OFFENSES	4454	1338	3116
Number Cleared	879	228	651
Percent Cleared	19.7	17.0	20.9
CRIMINAL HOMICIDE	10	1	9
Number Cleared	8	4	4
Percent Cleared	80.0	100.0	44.4
FORCIBLE RAPE	38	8	30
Number Cleared	14	1	13
Percent Cleared	36.8	12.5	43.3
ROBBERY	276	70	206
Number Cleared	68	15	53
Percent Cleared	24.6	21.4	25.7
AGGRAVATED ASSAULT	689	213	476
Number Cleared	366	111	255
Percent Cleared	53.1	52.1	53.6
BURGLARY	1520	513	1007
Number Cleared	235	48	187
Percent Cleared	15.5	9.4	18.6
LARCENY THEFT	1451	394	1057
Number Cleared	124	23	101
Percent Cleared	8.5	5.8	9.6
GRAND THEFT AUTO	470	139	331
Number Cleared	64	26	38
Percent Cleared	13.6	18.7	11.5

STOLEN AND RECOVERED PROPERTY

	AMOUNT STOLEN	AMOUNT RECOVERED	PERCENT
TOTAL	\$2,808,087	\$ 357,082	12.7
Robbery	160,439	1,269	0.8
Burglary	1,344,792	37,127	2.8
Larceny Theft	603,851	22,663	3.8
Auto Theft	698,925	295,993	42.3
Rape	80	30	37.5



PICO RIVERA STATION

TRAFFIC ACCIDENT AND ENFORCEMENT SUMMARY

STATION TOTAL	TRAFFIC ACCIDENTS	
	1979-80	1978-79
Total	576	589
Fatality	1	1
Injury	302	323
Non-Injury	273	265
<u>PICO RIVERA</u>		
Total	576	589
Fatality	1	1
Injury	302	323
Non-Injury	273	265

FIELD OPERATIONS DIVISION EAST

AERO BUREAU

FISCAL YEAR 1979-80 STATISTICS

FLIGHT TIME (IN HOURS)

ACTIVITY	MISSIONS	FLIGHT TIME
Investigation	56	112.7
Training	192	248.6
Transportation	540	1,028.0
Photo	98	87.9
Surveillance	173	441.4
Search	220	265.2
Rescue	386	528.6
Educational Display	25	13.4
General Patrol	746	2,906.3
Administrative	199	171.4
A. R. G. U. S. Patrol	722	3,477.6
Antelope Valley	196	650.4
Malibu	234	799.6
Santa Clarita Valley	207	629.2
Total All Aircraft		11,360.3
Total Fixed Wing Flight Time		648.0
Total Helicopter Flight Time		10,712.3

PATROL AND SURVEILLANCE EFFECTIVENESS

ARRESTS

735 Self-Initiated

Total Value of Property recovered and/or saved and contraband seized \$2,430,586.00

FIELD OPERATIONS DIVISION EAST

CONTRACT LAW ENFORCEMENT BUREAU

FUNCTIONS

The Contract Law Enforcement Bureau is staffed by a Captain, a Lieutenant, one Sergeant, and a Staff Assistant I. The primary function of the Bureau is providing coordinative liaison between the Department's Field Operations Division headquarters, the Sheriff's Stations serving Contract Cities, the Board of Supervisors, the Chief Administrative Office, and the Auditor-Controller's Office. The Bureau also assists departmental managers with requests for formulation of contractual service feasibility studies. The Bureau also prepares reports for the Local Agency Formation Commission (LAFCO) regarding Departmental impact concerning all proposed annexations, incorporations and County secessions.

This Bureau is responsible for:

- Periodic review and inspection of service levels provided to Contract Cities.
- Problem-solving with regard to County /City Contract Law Enforcement service, which may include:
  - Tailoring programs for specific city needs.
  - Conducting surveys and studies at the request of the Contract Cities.
  - Assisting Station Commanders with respect to personal appearances at City Government meetings.
  - Maintaining current records of contractual service personnel staffing, field unit deployment and related cost factors.
  - Acting as liaison between the Office of the County/City Coordinator (CAO) and the Contract Cities.
  - Acting as Departmental coordinating unit with the Audit Division, Department of Auditor-Controller, in the determination of annual contract service unit charges.

The Bureau is a source of information and a knowledge bank for departmental managers in matters regarding:

- Contractual obligations.
- Statistical studies relative to contracting.
- The status within the County system of special program requests.
- Current cost adjustments relative to contract pricing.
- The impact or effect of legislation and court decisions on contract pricing methodology.

Revenue from the Contract Law Enforcement Program for Fiscal Year 1979-80 exceeded 34 million dollars.

FIELD OPERATIONS DIVISION EAST

SPECIAL ENFORCEMENT BUREAU

FISCAL YEAR 1979-80 ACTIVITY SUMMARY

	CITATIONS ISSUED	ADULT ARRESTS		JUVENILE ARRESTS	
		FELONY	MISDEMEANOR	FELONY	MISDEMEANOR
Firestone	52	169	74	15	4
East Los Angeles	1914	372	340	82	789
Lennox	38	156	54	20	4
Norwalk	41	95	53	37	11
Temple	324	55	16	3	8
Santa Clarita Valley	3	11	2	5	1
Altadena	15	10	1	3	-
San Dimas	50	20	9	2	1
West Hollywood	957	368	131	38	26
Malibu	3090	213	1928	23	156
Antelope Valley	31	36	29	5	1
Crescenta Valley	12	24	19	5	2
Lakewood	279	77	56	19	14
Industry	70	46	12	10	4
Pico Rivera	23	33	22	10	5
Carson	236	80	28	7	7
Lomita	142	16	2	-	-
Lynwood	139	468	165	59	14
Avalon	20	5	14	1	-

SPECIAL ASSIGNMENTS

	PERSONNEL	TOTAL MAN HOURS
Firestone	195	1948
East Los Angeles	512	5119
Lennox	190	1898
Norwalk	135	1349
Temple	74	741
Santa Clarita Valley	15	154
Altadena	10	95
San Dimas	28	283
West Hollywood	394	3942
Malibu	444	4442
Antelope Valley	57	573
Crescenta Valley	16	161
Lakewood	116	1162
Industry	102	1016
Pico Rivera	35	352
Carson	103	1028
Lomita	16	162
Lynwood	684	6839
Avalon	26	256
APSET	-	-
Special Assignments	1014	10136
Watch Commander's School	84	836

FIELD OPERATIONS DIVISION EAST

SPECIAL ENFORCEMENT BUREAU

EMERGENCY SERVICES DETAIL

1979-80 SUMMARY

Activities

Search	94
Rescue	291
Dry Run	39
Callout	98
Callout (SWT)	81
Dive	22
Transportation (medical)	285
General Law	58
Medical Aid	299

Aero Bureau Responses

Day	444
Night	25

Number of

Personnel	2949
Man Hours	6062

Victims

Uninjured	182
Minor	48
Serious	224
Critical	85
DOA	39

Training Hours

Dive	900
Paramedic	1024
Mountain	1068
SWT	624

Arrests

7

Citations

129

Patrol Hours (Mountains)

6270

Public Appearance Hours

287

Paramedic Standby

396½

# Chapter 4

# FIELD OPERATIONS DIVISION NORTH

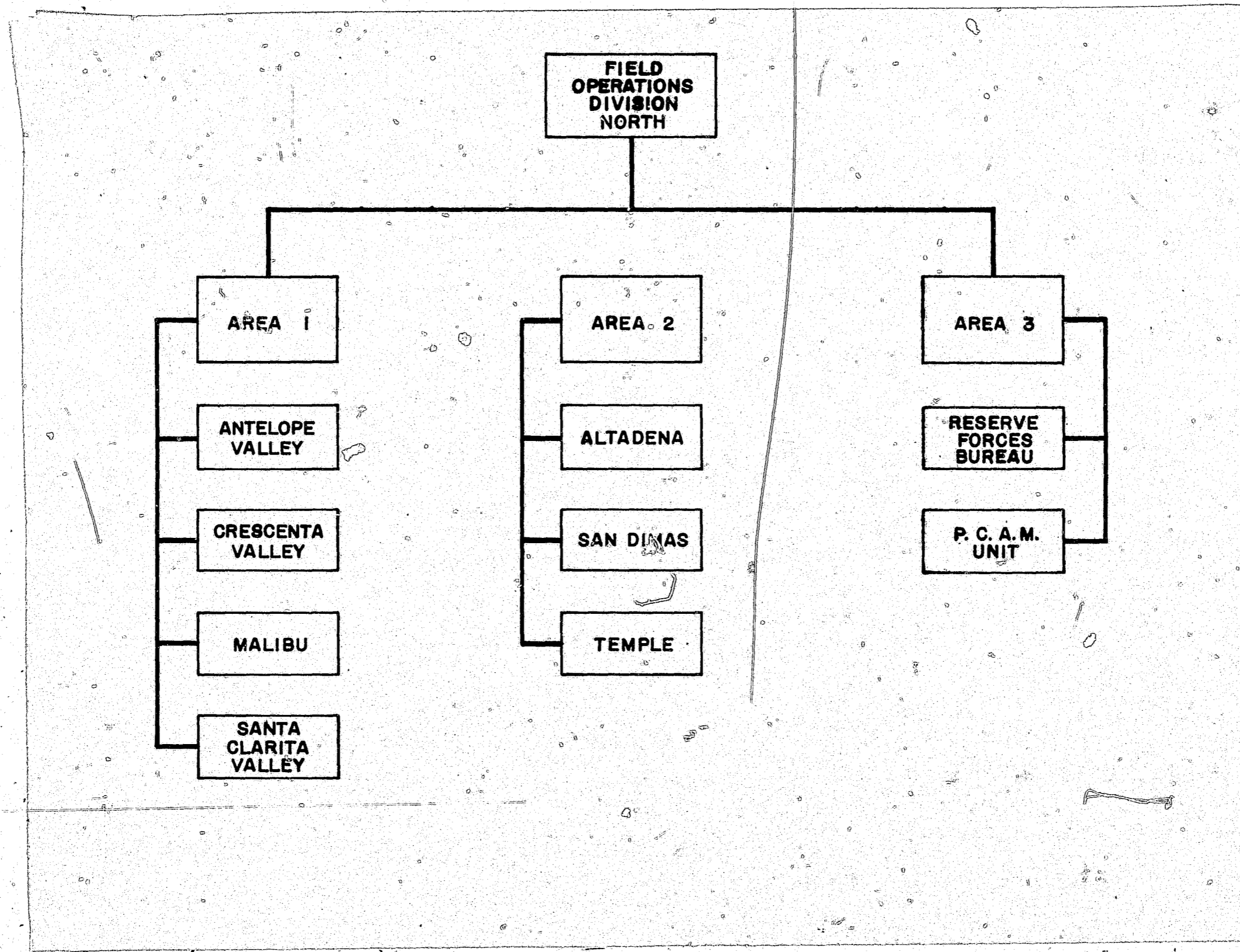

BUDGETED PERSONNEL FOR FIELD OPERATIONS DIVISION NORTH

	DIVISION ADMINISTRATION	ALTADENA STATION	ANTELOPE VALLEY STATION	CRESCENT VALLEY STATION	MALIBU STATION	SAN DIMAS STATION	SANTA CLARITA VALLEY STATION	RESERVE FORCES BUREAU	TEMPLE STATION
CHIEF	1								
INSPECTOR	3								
CAPTAIN		1	1	1	1	1	1	1	1
LIEUTENANT	1	5	7	3	5	5	4	1	8
SERGEANT	2	19	24	15	17	19	16	4	32
DEPUTY SHERIFF IV		12	12	16	12	16	14		20
DEPUTY SHERIFF III		37	79	29	53	57	52	1	109.8
DEPUTY SHERIFF II		6	5	4		3			12
SERVICES ASSISTANT, SHERIFF		1	2	1	1	2	1		2
SUPERVISING SHERIFF STATION CLERK		1	1	1	1	1	1		1
INTERMEDIATE STENOGRAPHIC SECRETARY	1								
PARKING CONTROL OFFICER SHERIFF STATION CLERK II		6	12	5	5	7	6		14
STENOGRAPHIC SECRETARY INTERMEDIATE STENOGRAPHER	1	1	1	1	1	1	1	1	1
STATISTICAL CLERK INTERMEDIATE TYPIST CLERK								1	
LAW ENFORCEMENT INTERN		2	1	2	2	2	1		2
CROSSING GUARD						2			
<b>TOTAL</b>	<b>9</b>	<b>91</b>	<b>145</b>	<b>78</b>	<b>98</b>	<b>116</b>	<b>97</b>	<b>10</b>	<b>206.8</b>

FIELD OPERATIONS DIVISION NORTH

SYNOPSIS

	FISCAL YEAR 1979-80	FISCAL YEAR 1978-79	PERCENT CHANGE
<b>PART I OFFENSES</b>			
Crime Rate per 10,000 Population	507.06	478.33	+ 6
<b>NUMBER OF CASES HANDLED</b>			
Criminal Homicide	59	68	- 13
Forcible Rape	280	214	+ 31
Robbery	753	682	+ 10
Aggravated Assault	2,565	2,329	+ 10
Burglary	9,443	9,649	- 2
Larceny Theft	12,078	10,751	+ 12
Grand Theft Auto	2,204	1,897	+ 16
<b>TOTAL CASES HANDLED</b>	<b>64,000</b>	<b>64,059</b>	<b>-</b>
ADULT ARRESTS	18,562	19,382	- 4
JUVENILE ARRESTS	5,703	6,504	- 12
CASE ASSIGNMENTS TO ADULT DETECTIVES	39,491	35,942	+ 10
CASE ASSIGNMENTS TO JUVENILE DETECTIVES	9,830	11,144	- 12

	AREA IN SQUARE MILES	POPULATION		PERCENT CHANGE	CRIME RATE PER 10,000 PART I OFFENSES		
		1979-80	1978-79		1979-80	1978-79	PERCENT CHANGE
Total Area	2,754.20	540,015	534,984	+ 1	507.06	478.33	+ 6
Unincorporated Area	2,616.86	339,856	336,980	+ 1	442.57	433.59	+ 2
Contract Cities	137.34	200,159	198,004	+ 1	616.56	554.48	+ 11

	1979-80 CASES	1978-79 CASES	1979-80 RATE PER 10,000	1978-79 RATE PER 10,000	PERCENT CHANGE
Criminal Homicide	59	68	1.09	1.27	- 14
Forcible Rape	280	214	5.18	4.00	+ 30
Robbery	753	682	13.94	12.75	+ 9
Aggravated Assault	2,565	2,329	47.50	43.53	+ 9
Burglary	9,443	9,649	174.87	180.36	- 3
Larceny Theft	12,078	10,751	223.66	200.96	+ 11
Grand Theft Auto	2,204	1,897	40.81	35.46	+ 15
<b>Total</b>	<b>27,382</b>	<b>25,590</b>	<b>507.06</b>	<b>478.33</b>	<b>+ 6</b>

FIELD OPERATIONS DIVISION NORTH  
MOST FREQUENT CASES HANDLED

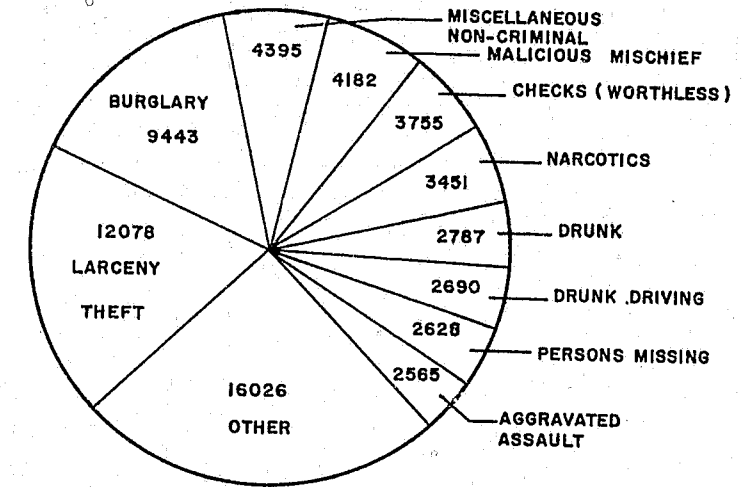

CASES HANDLED BY LOCATION

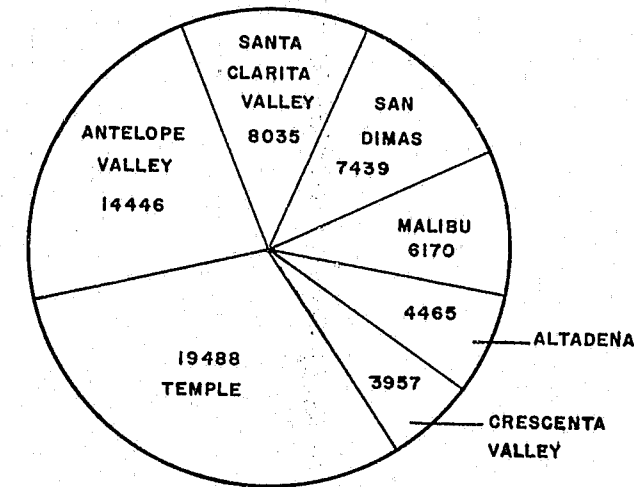

MOST FREQUENT ARRESTS

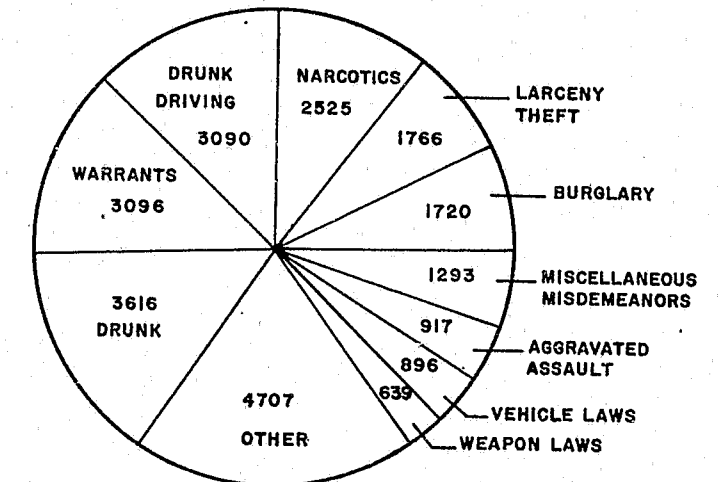

CRIME RATE

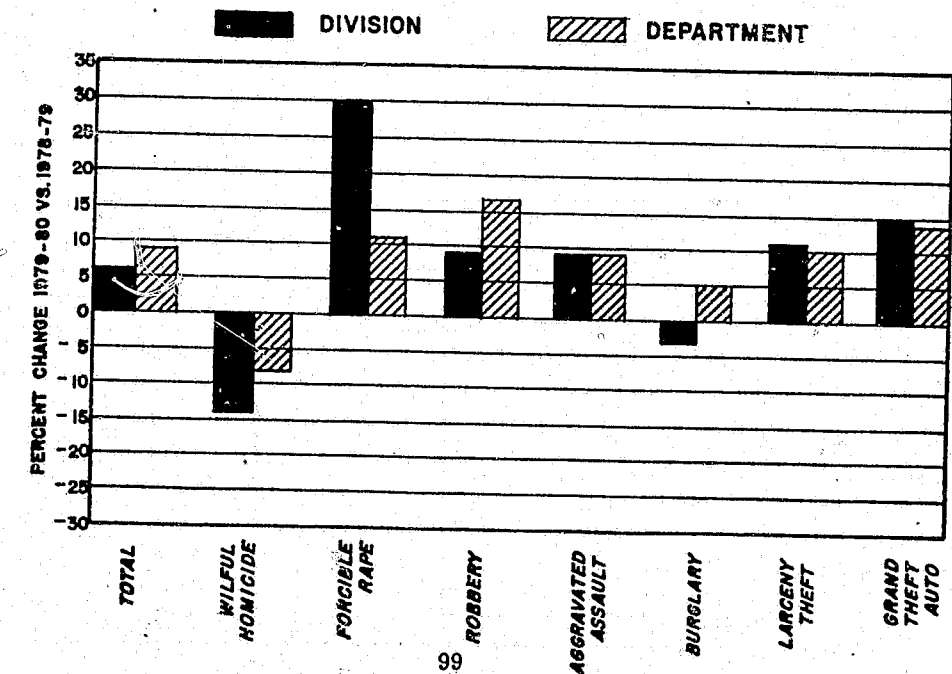



FIELD OPERATIONS DIVISION NORTH

FIELD OPERATIONS DIVISION NORTH

Fiscal Year 1979-80  
Fiscal Year 1978-79  
Fiscal Year 1977-78

PERCENT CHANGE LAST TWO YEARS  
PROJECTION

CASES AND ARRESTS			CASE ASSIGNMENTS	
CASES HANDLED	ADULTS ARRESTED	JUVENILES ARRESTED	ADULT DETECTIVES	JUVENILE DETECTIVES
64,000	18,562	5,703	39,491	9,830
64,059	19,382	6,504	35,942	11,144
61,621	20,145	7,329	32,435	11,802
-	- 4	- 12	+ 10	- 12

PART I OFFENSES	CASES AND ARRESTS			CASE ASSIGNMENTS	
	CASES HANDLED	ADULTS ARRESTED	JUVENILES ARRESTED	ADULT DETECTIVES	JUVENILE DETECTIVES
Criminal Homicide	59	28	1	-	-
Forcible Rape	280	73	6	183	111
Robbery	753	300	128	430	354
Aggravated Assault	2,565	749	168	1,582	918
Burglary	9,443	860	860	9,212	338
Larceny Theft	12,078	1,095	671	9,959	2,224
Grand Theft Auto	2,204	331	256	2,783	94
Sub-Total	27,382	3,436	2,050	24,149	4,039

ALL OTHER OFFENSES	CASES AND ARRESTS			CASE ASSIGNMENTS	
	CASES HANDLED	ADULTS ARRESTED	JUVENILES ARRESTED	ADULT DETECTIVES	JUVENILE DETECTIVES
Checks (Worthless)	3,755	26	2	3,748	-
Forgery	424	70	14	97	10
Sex Felonies	138	53	8	62	84
Sex Misdemeanors	400	170	88	103	223
Assaults, Non-Aggravated	1,701	499	137	1,298	320
Weapon Laws	746	505	134	378	181
Defrauding, Misdemeanor	79	16	2	55	8
Offenses Against Family	53	8	-	20	30
Narcotics	3,451	1,840	685	235	216
Liquor Laws	1,035	280	284	356	201
Drunk	2,787	3,223	393	196	247
Disorderly Conduct	819	230	57	432	159
Loitering	61	-	-	6	60
Gambling	17	27	1	-	1
Drunk Driving	2,690	2,983	107	109	52
Vehicle Laws	1,177	677	219	252	144
Malicious Mischief	4,182	79	124	2,811	1,271
Arson	385	32	30	46	19
Warrants	-	3,053	43	1	-
Receiving Stolen Property	163	296	168	220	28
Federal Offenses W/O Money	38	3	3	34	5
Federal Offenses With Money	63	-	-	65	4
Felonies, Miscellaneous	519	286	63	377	103
Misdemeanors, Miscellaneous	802	770	523	276	131
Sub-Total	25,535	15,126	3,085	11,177	3,497

NON-CRIMINAL	CASES AND ARRESTS			CASE ASSIGNMENTS	
	CASES HANDLED	ADULTS ARRESTED	JUVENILES ARRESTED	ADULT DETECTIVES	JUVENILE DETECTIVES
Persons Missing	2,628	-	147	623	1,664
Juvenile, Non-Criminal	81	-	381	30	53
Commitments	-	-	-	-	-
Miscellaneous, Non-Criminal	4,395	-	-	3,058	493
Suicide and Attempt	243	-	-	152	46
Mentally Ill	180	-	-	15	2
Accidents, Traffic	2,510	-	-	-	-
Accidents, Miscellaneous	734	-	-	286	36
Persons Dead	312	-	-	1	-
Sub-Total	11,083	-	528	4,165	2,294

PART I OFFENSES CLEARED

ACTUAL KNOWN OFFENSES

TOTAL PART I OFFENSES	27216
Number Cleared	5340
Percent Cleared	19.6
CRIMINAL HOMICIDE	57
Number Cleared	34
Percent Cleared	59.6
FORCIBLE RAPE	280
Number Cleared	128
Percent Cleared	45.7
ROBBERY	751
Number Cleared	241
Percent Cleared	32.1
AGGRAVATED ASSAULT	2561
Number Cleared	1582
Percent Cleared	61.8
BURGLARY	9391
Number Cleared	1636
Percent Cleared	17.4
LARCENY THEFT	11998
Number Cleared	1358
Percent Cleared	11.3
GRAND THEFT AUTO	2178
Number Cleared	361
Percent Cleared	16.6

STOLEN AND RECOVERED PROPERTY

	AMOUNT STOLEN	AMOUNT RECOVERED	PERCENT
TOTAL	\$20,124,833	\$ 2,768,734	13.8
Robbery	532,509	70,275	13.2
Burglary	11,088,016	637,682	5.8
Larceny Theft	4,642,807	385,996	8.3
Auto Theft	3,857,203	1,674,311	43.4
Rape	4,298	470	10.9

TRAFFIC ACCIDENT AND ENFORCEMENT SUMMARY

	TRAFFIC ACCIDENTS	
	1979-80	1978-79
TOTAL	2,510	2,718
Fatality	19	14
Injury	1,268	1,304
Non-Injury	1,223	1,400

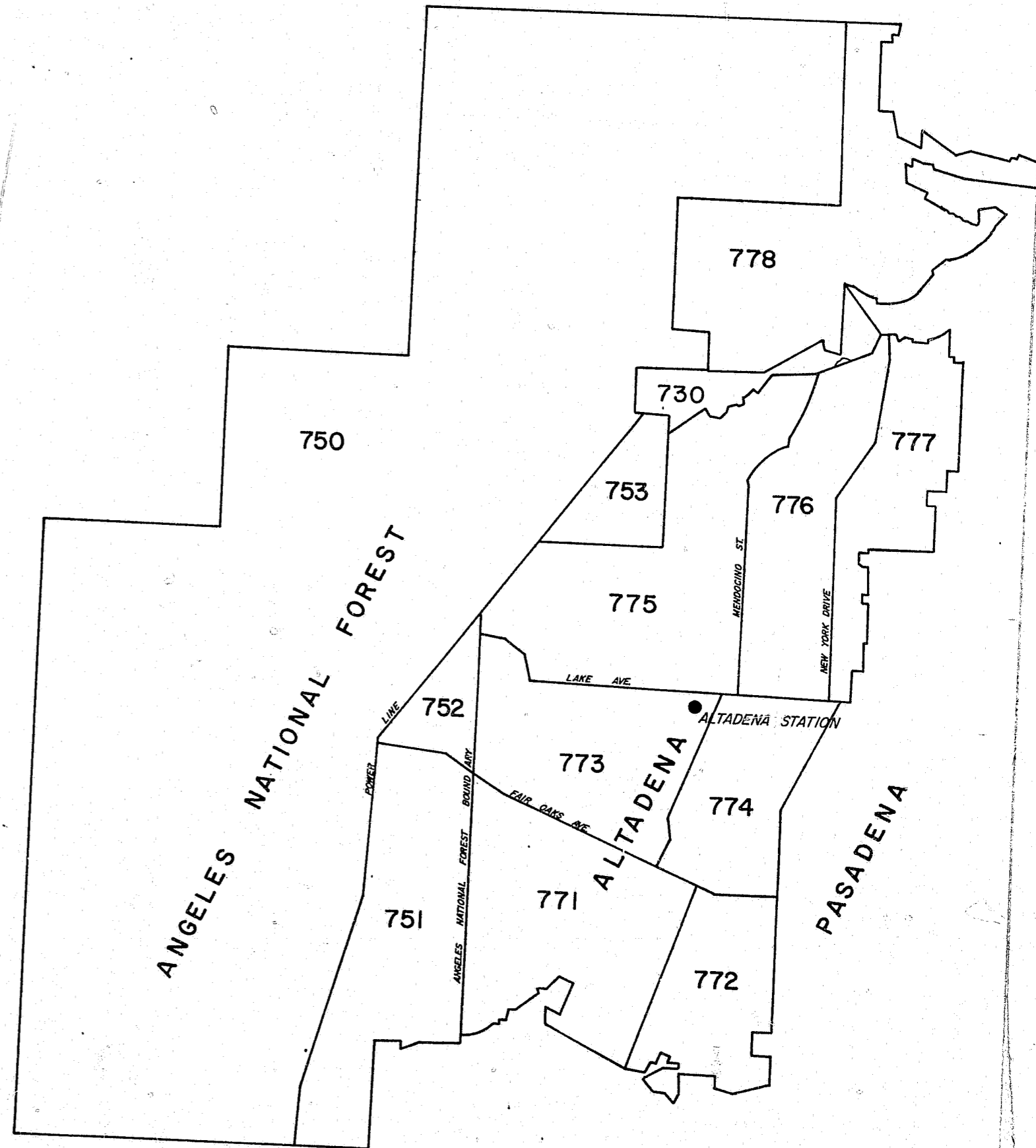

ANGELES NATIONAL FOREST

ALTADENA

PASADENA

ALTADENA AREA

ALTADENA STATION

SYNOPSIS

	FISCAL YEAR 1979-80	FISCAL YEAR 1978-79	PERCENT CHANGE	PROJECTION 1980-81
<b>PART I OFFENSES</b>				
Crime Rate per 10,000 Population	477.06	486.15	- 2	
<b>NUMBER OF CASES HANDLED</b>				
Criminal Homicide	-	10	-100	8
Forcible Rape	26	15	+ 73	20
Robbery	73	65	+ 12	75
Aggravated Assault	215	172	+ 25	205
Burglary	917	1,036	- 11	1,035
Larceny Theft	737	734	-	735
Grand Theft Auto	149	131	+ 14	130
<b>TOTAL CASES HANDLED</b>	<b>4,465</b>	<b>4,516</b>	<b>- 1</b>	<b>4,275</b>
ADULT ARRESTS	1,409	1,457	- 3	1,310
JUVENILE ARRESTS	530	527	+ 1	510
CASE ASSIGNMENTS TO ADULT DETECTIVES	3,239	3,240	-	3,430*
CASE ASSIGNMENTS TO JUVENILE DETECTIVES	267	311	- 14	

\*Case Assignments to Adult and Juvenile Detectives.

	AREA IN SQUARE MILES	POPULATION		PERCENT CHANGE	CRIME RATE PER 10,000 PART I OFFENSES		
		1979-80	1978-79		1979-80	1978-79	PERCENT CHANGE
Total Area	23.70	44,376	44,492	-	477.06	486.15	- 2

	1979-80 CASES	1978-79 CASES	1979-80 RATE PER 10,000	1978-79 RATE PER 10,000	PERCENT CHANGE
Criminal Homicide	-	10	-	2.25	-100
Forcible Rape	26	15	5.86	3.37	+ 74
Robbery	73	65	16.45	14.61	+ 13
Aggravated Assault	215	172	48.45	38.66	+ 25
Burglary	917	1,036	206.64	232.85	- 11
Larceny Theft	737	734	166.08	164.97	+ 1
Grand Theft Auto	149	131	33.58	29.44	+ 14
Total	2,117	2,163	477.06	486.15	- 2

ALTADENA STATION  
MOST FREQUENT CASES HANDLED

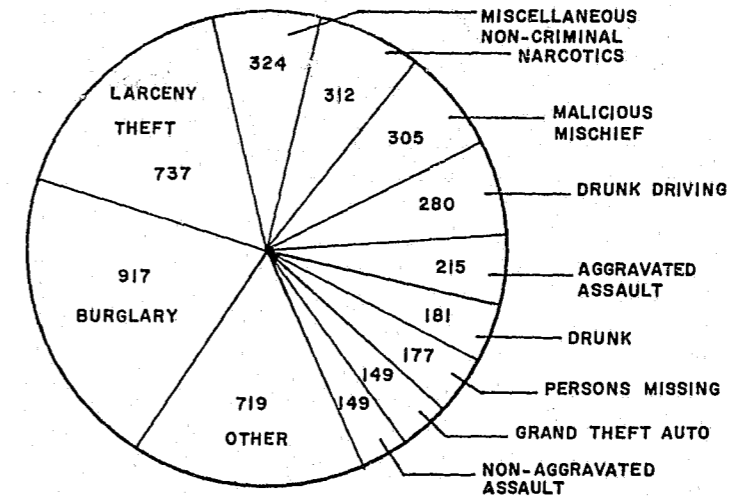

MOST FREQUENT ARRESTS

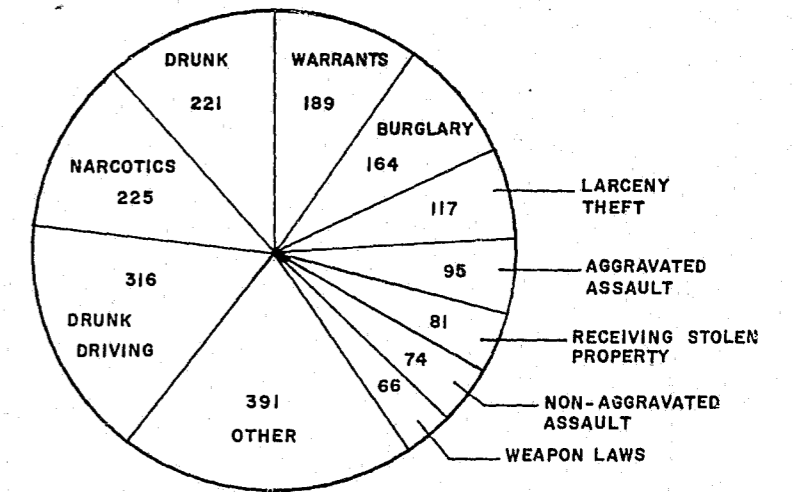

CRIME RATE

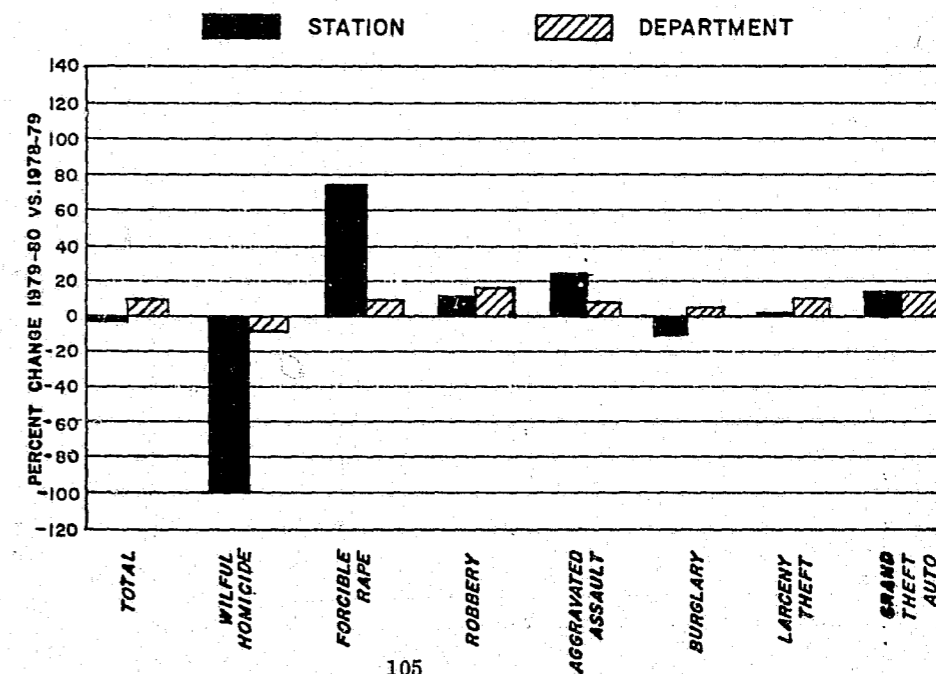

ALTADENA STATION

Fiscal Year 1979-80  
Fiscal Year 1978-79  
Fiscal Year 1977-78

PERCENT CHANGE LAST TWO YEARS  
PROJECTION

CASES AND ARRESTS			CASE ASSIGNMENTS	
CASES HANDLED	ADULTS ARRESTED	JUVENILES ARRESTED	ADULT DETECTIVES	JUVENILE DETECTIVES
4,465	1,409	530	3,239	267
4,516	1,457	527	3,240	311
4,362	1,381	646	3,159	369
- 1	- 3	+ 1	-	- 14
4,275	1,310	510	TOTAL:	3,430

PART I OFFENSES	Cases Handled	Adults Arrested	Juveniles Arrested	Adult Detectives	Juvenile Detectives
	Criminal Homicide	-	-	-	-
Forcible Rape	26	6	1	23	2
Robbery	73	29	27	73	1
Aggravated Assault	215	79	16	190	5
Burglary	917	55	109	913	8
Larceny Theft	737	70	47	622	122
Grand Theft Auto	149	39	25	223	5
Sub-Total	2,117	278	225	2,044	143

ALL OTHER OFFENSES	Cases Handled	Adults Arrested	Juveniles Arrested	Adult Detectives	Juvenile Detectives
	Checks (Worthless)	38	-	-	38
Forgery	38	4	-	1	-
Sex Felonies	7	6	-	7	-
Sex Misdemeanors	16	8	12	13	-
Assaults, Non-Aggravated	149	54	20	137	7
Weapon Laws	80	44	22	60	4
Defrauding, Misdemeanor	-	-	-	-	-
Offenses Against Family	9	1	-	9	-
Narcotics	312	162	63	32	10
Liquor Laws	33	3	13	8	3
Drunk	181	187	34	24	8
Disorderly Conduct	31	10	6	16	2
Loitering	1	-	-	-	-
Gambling	3	6	-	-	-
Drunk Driving	280	308	8	9	2
Vehicle Laws	85	35	9	26	6
Malicious Mischief	305	8	7	290	8
Arson	18	2	-	1	-
Warrants	-	187	2	-	-
Receiving Stolen Property	24	54	27	44	3
Federal Offenses W/O Money	5	1	-	5	-
Federal Offenses With Money	4	-	-	4	-
Felonies, Miscellaneous	28	27	4	24	-
Misdemeanors, Miscellaneous	131	24	10	33	10
Sub-Total	1,778	1,131	237	781	63

NON-CRIMINAL	Cases Handled	Adults Arrested	Juveniles Arrested	Adult Detectives	Juvenile Detectives
	Persons Missing	177	-	4	126
Juvenile, Non-Criminal	7	-	64	3	4
Commitments	-	-	-	-	-
Miscellaneous, Non-Criminal	324	-	-	259	14
Suicide and Attempt	17	-	-	14	-
Mentally Ill	21	-	-	1	-
Accidents, Traffic	-	-	-	-	-
Accidents, Miscellaneous	14	-	-	11	-
Persons Dead	10	-	-	-	-
Sub-Total	570	-	68	414	61

ALTADENA STATION  
PART I OFFENSES BY REPORTING DISTRICT

REPORTING DISTRICT	REPORTED OFFENSES	CRIMINAL HOMICIDE	FORCIBLE RAPE	ROBBERY	AGGRAVATED ASSAULT	BURGLARY	LARCENY THEFT	GRAND THEFT AUTO
STATION TOTAL	2117	-	26	73	215	917	737	149
Unincorporated								
750	23	-	-	3	6	7	6	1
751	31	-	4	-	2	12	8	5
771	437	-	5	9	71	192	124	36
772	371	-	8	19	37	176	101	30
773	301	-	2	8	21	166	84	20
774	301	-	3	9	33	119	116	21
775	193	-	-	-	14	77	94	8
776	237	-	2	16	15	60	134	10
777	188	-	1	9	15	88	58	17
778	35	-	1	-	1	20	12	1

ALTADENA STATION

PART I OFFENSES CLEARED

ACTUAL KNOWN OFFENSES	STATION TOTAL
TOTAL PART I OFFENSES	2111
Number Cleared	335
Percent Cleared	15.9
CRIMINAL HOMICIDE	-
Number Cleared	-
Percent Cleared	-
FORCIBLE RAPE	26
Number Cleared	10
Percent Cleared	38.5
ROBBERY	73
Number Cleared	25
Percent Cleared	34.2
AGGRAVATED ASSAULT	215
Number Cleared	104
Percent Cleared	48.4
BURGLARY	911
Number Cleared	113
Percent Cleared	12.4
LARCENY THEFT	737
Number Cleared	65
Percent Cleared	8.8
GRAND THEFT AUTO	149
Number Cleared	13
Percent Cleared	12.1

STOLEN AND RECOVERED PROPERTY

	AMOUNT STOLEN	AMOUNT RECOVERED	PERCENT
TOTAL	\$1,608,869	\$ 162,191	10.1
Robbery	57,574	5,532	9.6
Burglary	1,078,025	49,070	4.6
Larceny Theft	211,815	13,814	6.5
Auto Theft	261,376	93,765	35.9
Rape	79	10	12.7

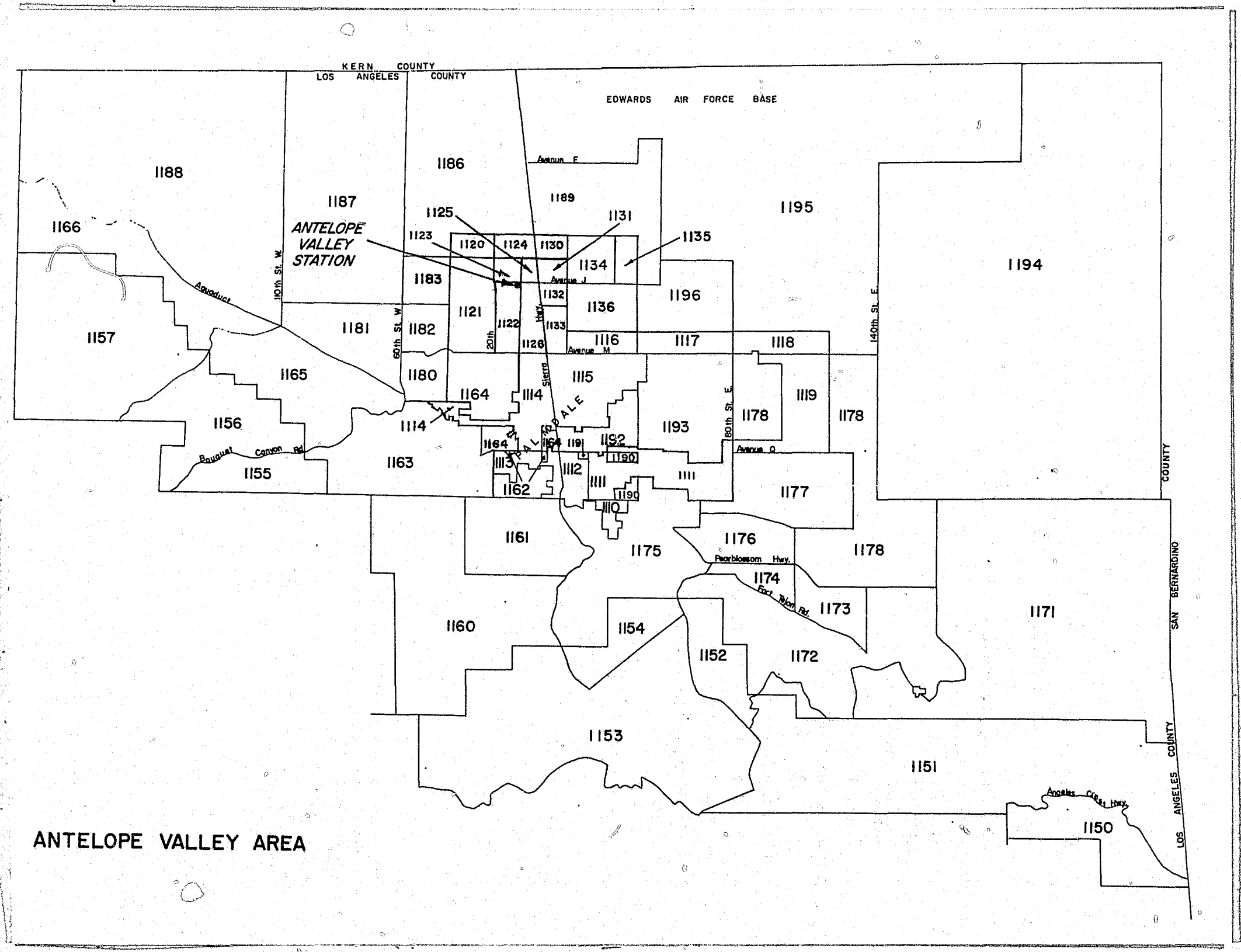

ANTELOPE VALLEY AREA



ANTELOPE VALLEY STATION

SYNOPSIS

	FISCAL YEAR 1979-80	FISCAL YEAR 1978-79	PERCENT CHANGE	PROJECTION 1980-81
<b>PART I OFFENSES</b>				
Crime Rate per 10,000 Population	580.05	551.17	+ 5	
<b>NUMBER OF CASES HANDLED</b>				
Criminal Homicide	14	15	- 7	14
Forcible Rape	56	40	+ 40	50
Robbery	91	77	+ 18	105
Aggravated Assault	502	489	+ 3	540
Burglary	1,852	1,847	-	2,125
Larceny Theft	2,581	2,311	+ 12	2,560
Grand Theft Auto	426	386	+ 10	370
<b>TOTAL CASES HANDLED</b>	<b>14,446</b>	<b>14,013</b>	<b>+ 3</b>	<b>14,660</b>
<b>ADULT ARRESTS</b>	<b>3,162</b>	<b>3,413</b>	<b>- 7</b>	<b>3,860</b>
<b>JUVENILE ARRESTS</b>	<b>1,316</b>	<b>1,600</b>	<b>- 18</b>	<b>1,815</b>
<b>CASE ASSIGNMENTS TO ADULT DETECTIVES</b>	<b>8,481</b>	<b>7,485</b>	<b>+ 13</b>	<b>11,755*</b>
<b>CASE ASSIGNMENTS TO JUVENILE DETECTIVES</b>	<b>2,621</b>	<b>3,026</b>	<b>- 13</b>	

\*Case Assignments to Adult and Juvenile Detectives.

	AREA IN SQUARE MILES	POPULATION		PERCENT CHANGE	CRIME RATE PER 10,000 PART I OFFENSES		
		1979-80	1978-79		1979-80	1978-79	PERCENT CHANGE
Total Area	1,283.58	95,198	93,709	+ 2	580.05	551.17	+ 5
Unincorporated Area	1,191.68	38,335	37,667	+ 2	413.72	420.79	- 2
Lancaster	37.05	46,009	45,625	+ 1	610.97	573.59	+ 7
Palmdale	54.85	10,854	10,417	+ 4	1,036.48	924.45	+ 12

	1979-80 CASES	1978-79 CASES	1979-80 RATE PER 10,000	1978-79 RATE PER 10,000	PERCENT CHANGE
Criminal Homicide	14	15	1.47	1.60	- 8
Forcible Rape	56	40	5.88	4.27	+ 38
Robbery	91	77	9.56	8.22	+ 16
Aggravated Assault	502	489	52.73	52.18	+ 1
Burglary	1,852	1,847	194.54	197.10	- 1
Larceny Theft	2,581	2,311	271.12	246.61	+ 10
Grand Theft Auto	426	386	44.75	41.19	+ 9
<b>Total</b>	<b>5,522</b>	<b>5,165</b>	<b>580.05</b>	<b>551.17</b>	<b>+ 5</b>

ANTELOPE VALLEY STATION  
MOST FREQUENT CASES HANDLED

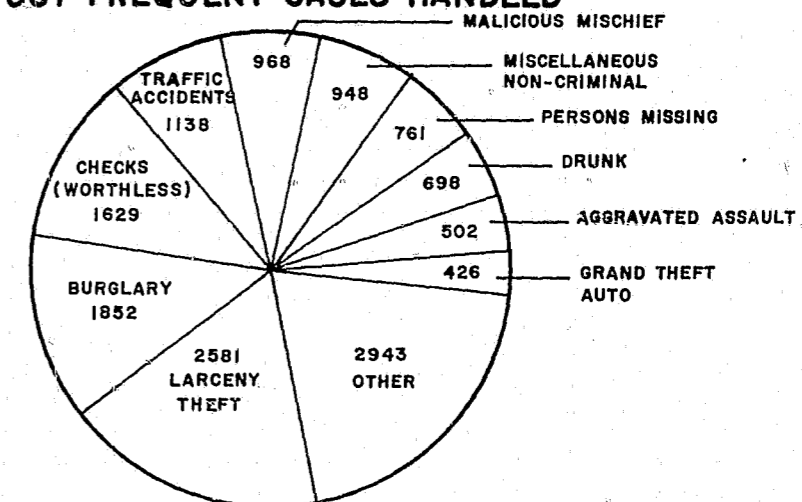

CASES HANDLED BY LOCATION

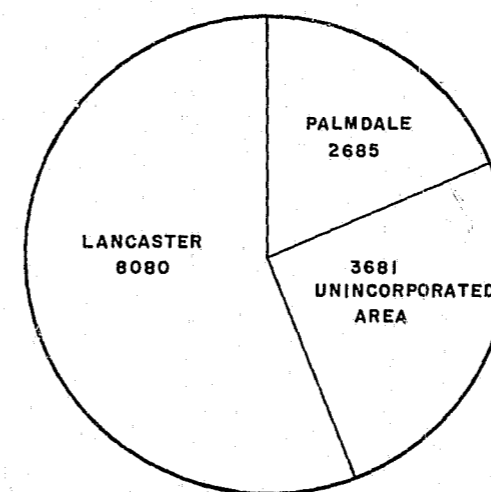

MOST FREQUENT ARRESTS

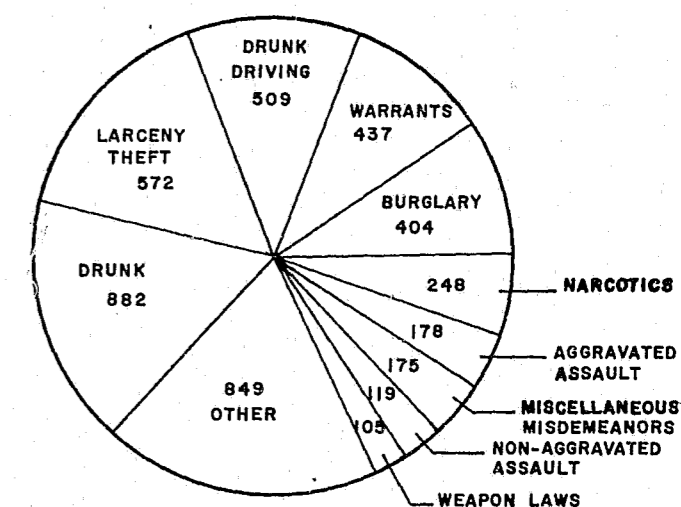

CRIME RATE

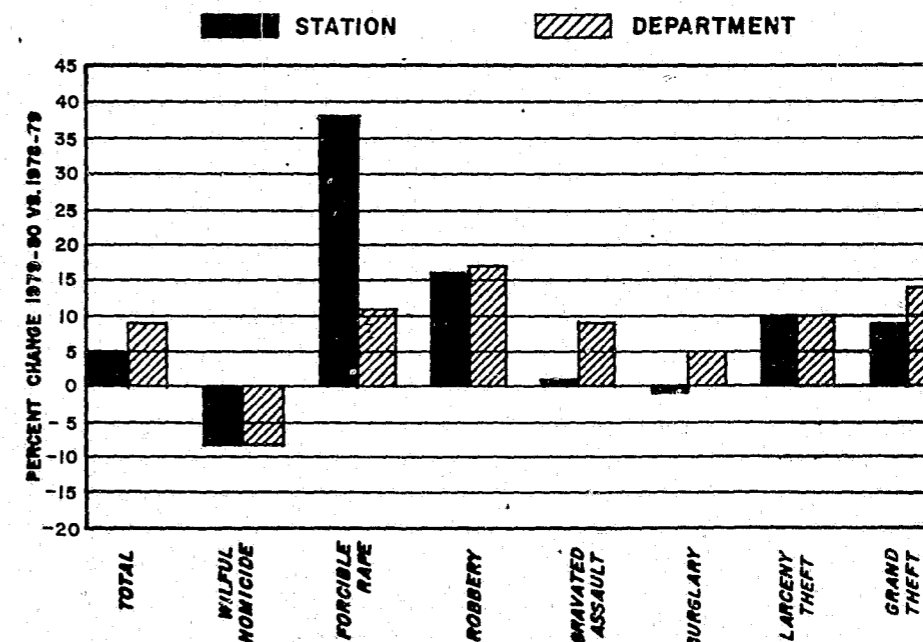

ANTELOPE VALLEY STATION

	CASES AND ARRESTS			CASE ASSIGNMENTS	
	CASES HANDLED	ADULTS ARRESTED	JUVENILES ARRESTED	ADULT DETECTIVES	JUVENILE DETECTIVES
Fiscal Year 1979-80	14,446	3,162	1,316	8,481	2,621
Fiscal Year 1978-79	14,013	3,413	1,600	7,485	3,026
Fiscal Year 1977-78	12,831	3,422	1,710	7,511	3,286
PERCENT CHANGE LAST TWO YEARS	+ 3	- 7	- 18	+ 13	- 13
PROJECTION	14,660	3,860	1,815	TOTAL:	11,755

PART I OFFENSES	CASES HANDLED	ADULTS ARRESTED	JUVENILES ARRESTED	ADULT DETECTIVES	JUVENILE DETECTIVES
	Criminal Homicide	14	14	1	-
Forcible Rape	56	15	2	32	25
Robbery	91	42	22	83	12
Aggravated Assault	502	147	31	380	102
Burglary	1,852	176	228	1,683	189
Larceny Theft	2,581	342	230	1,916	667
Grand Theft Auto	426	28	46	484	37
Sub-Total	5,522	764	560	4,578	1,032

ALL OTHER OFFENSES	CASES HANDLED	ADULTS ARRESTED	JUVENILES ARRESTED	ADULT DETECTIVES	JUVENILE DETECTIVES
	Checks (Worthless)	1,629	18	-	1,627
Forgery	75	22	8	46	3
Sex Felonies	38	14	4	3	38
Sex Misdemeanors	78	15	40	8	66
Assaults, Non-Aggravated	391	78	41	284	91
Weapon Laws	112	84	21	59	24
Defrauding, Misdemeanor	24	2	-	19	2
Offenses Against Family	8	2	-	-	7
Narcotics	305	133	115	7	77
Liquor Laws	75	15	17	-	29
Drunk	698	815	67	33	44
Disorderly Conduct	256	41	12	143	39
Loitering	22	-	-	1	24
Gambling	1	1	-	-	-
Drunk Driving	419	475	34	16	17
Vehicle Laws	129	60	42	23	42
Malicious Mischief	968	12	25	735	208
Arson	106	9	22	3	11
Warrants	-	427	10	-	-
Receiving Stolen Property	22	52	30	23	7
Federal Offenses W/O Money	13	1	2	13	1
Federal Offenses With Money	19	-	-	17	4
Felonies, Miscellaneous	122	41	17	97	19
Misdemeanors, Miscellaneous	116	81	94	42	24
Sub-Total	5,626	2,398	601	3,199	777

NON-CRIMINAL	CASES HANDLED	ADULTS ARRESTED	JUVENILES ARRESTED	ADULT DETECTIVES	JUVENILE DETECTIVES
	Persons Missing	761	-	79	24
Juvenile, Non-Criminal	22	-	76	-	22
Commitments	-	-	-	-	-
Miscellaneous, Non-Criminal	948	-	-	523	140
Suicide and Attempt	80	-	-	56	5
Mentally Ill	38	-	-	2	-
Accidents, Traffic	1,138	-	-	-	-
Accidents, Miscellaneous	203	-	-	99	5
Persons Dead	108	-	-	-	-
Sub-Total	3,298	-	155	704	812

ANTELOPE VALLEY STATION

	Antelope Valley - Uninc.			City of Palmdale			City of Lancaster*		
	CASES HANDLED	ADULTS ARRESTED	JUVENILES ARRESTED	CASES HANDLED	ADULTS ARRESTED	JUVENILES ARRESTED	CASES HANDLED	ADULTS ARRESTED	JUVENILES ARRESTED
Fiscal Year 1979-80	3,681	592	326	2,685	728	233	8,080	1,842	757
Fiscal Year 1978-79	3,689	642	415	2,500	663	330	7,824	2,108	855
Fiscal Year 1977-78	8,085	2,023	1,061	2,488	895	358	2,258	504	291
PERCENT CHANGE LAST TWO YEARS	-	- 8	- 21	+ 7	+ 10	- 29	+ 3	- 13	- 11
PROJECTION									

PART I OFFENSES	CASES HANDLED	ADULTS ARRESTED	JUVENILES ARRESTED	ADULT DETECTIVES	JUVENILE DETECTIVES
	Criminal Homicide	6	7	-	1
Forcible Rape	16	5	1	11	3
Robbery	24	8	9	20	8
Aggravated Assault	210	55	15	99	36
Burglary	636	53	63	397	38
Larceny Theft	579	32	29	490	35
Grand Theft Auto	115	6	9	107	2
Sub-Total	1,586	166	126	1,125	122

ALL OTHER OFFENSES	CASES HANDLED	ADULTS ARRESTED	JUVENILES ARRESTED	ADULT DETECTIVES	JUVENILE DETECTIVES
	Checks (Worthless)	282	2	-	119
Forgery	2	1	-	19	3
Sex Felonies	17	6	2	1	1
Sex Misdemeanors	8	2	10	15	5
Assaults, Non-Aggravated	119	15	20	78	21
Weapon Laws	39	28	6	21	16
Defrauding, Misdemeanor	1	-	-	7	2
Offenses Against Family	2	-	-	1	-
Narcotics	77	41	23	71	22
Liquor Laws	7	2	4	20	5
Drunk	117	142	16	180	217
Disorderly Conduct	72	4	3	49	7
Loitering	4	-	-	5	-
Gambling	-	-	-	-	-
Drunk Driving	37	48	3	125	139
Vehicle Laws	25	7	4	25	16
Malicious Mischief	266	4	3	155	1
Arson	47	2	5	11	2
Warrants	-	73	4	-	114
Receiving Stolen Property	6	13	6	6	14
Federal Offenses W/Out Money	2	1	2	-	-
Federal Offenses With Money	8	-	-	1	-
Felonies, Miscellaneous	30	7	8	26	4
Misdemeanors, Miscellaneous	45	28	31	16	14
Sub-Total	1,213	426	150	951	606

NON-CRIMINAL	CASES HANDLED	ADULTS ARRESTED	JUVENILES ARRESTED	ADULT DETECTIVES	JUVENILE DETECTIVES
	Persons Missing	441	-	31	96
Juvenile, Non-Criminal	11	-	19	4	-
Commitments	-	-	-	-	-
Miscellaneous, Non-Criminal	319	-	-	172	-
Suicide and Attempt	22	-	-	20	-
Mentally Ill	13	-	-	7	-
Accidents, Traffic	-	-	-	260	-
Accidents, Miscellaneous	43	-	-	34	-
Persons Dead	33	-	-	16	-
Sub-Total	882	-	50	609	-

\*Data collection began March, 1978.

ANTELOPE VALLEY STATION  
PART I OFFENSES BY REPORTING DISTRICT

REPORTING DISTRICT	REPORTED OFFENSES	CRIMINAL HOMICIDE	FORCIBLE RAPE	ROBBERY	AGGRAVATED ASSAULT	BURGLARY	LARCENY THEFT	GRAND THEFT AUTO
STATION TOTAL	5522	14	56	91	502	1852	2581	426
Palmdale								
1110	6	-	-	-	-	-	4	2
1111	199	-	2	-	16	66	95	15
1112	581	-	5	11	50	219	241	55
1113	260	1	4	4	23	98	107	23
1114	40	-	-	-	5	9	24	2
1115	33	-	-	-	5	4	16	8
1116	1	-	-	-	-	-	1	-
1117	3	-	-	-	-	-	1	2
1118	1	-	-	-	-	1	-	-
1119	1	-	-	-	-	-	1	-
Lancaster								
1120	9	-	-	-	1	1	7	-
1121	233	-	3	2	10	80	121	17
1122	335	-	-	3	16	60	233	23
1123	133	1	3	2	8	50	58	11
1124	284	1	3	5	31	103	119	22
1125	412	1	3	17	23	100	230	34
1126	493	1	3	8	27	123	296	35
1130	185	1	4	4	14	48	96	18
1131	330	-	4	2	26	116	159	23
1132	188	-	-	2	11	59	111	5
1133	33	-	-	1	6	15	8	3
1134	106	2	1	-	7	43	45	8
1135	18	-	1	-	4	5	5	3
1136	52	-	-	1	9	16	24	2
Unincorporated								
1150	8	-	1	-	-	1	6	-
1151	18	-	-	-	2	7	8	1
1152	4	-	-	-	-	1	3	-
1153	15	1	1	1	1	3	8	-
1154	1	-	-	-	-	1	-	-
1155	5	-	-	-	2	2	1	-

ANTELOPE VALLEY STATION  
PART I OFFENSES BY REPORTING DISTRICT (CONTINUED)

REPORTING DISTRICT	REPORTED OFFENSES	CRIMINAL HOMICIDE	FORCIBLE RAPE	ROBBERY	AGGRAVATED ASSAULT	BURGLARY	LARCENY THEFT	GRAND THEFT AUTO
Unincorporated (Continued)								
1156	16	-	-	2	3	6	4	1
1157	47	-	1	2	5	16	19	4
1160	76	-	1	-	11	42	21	1
1161	22	-	-	-	4	6	9	3
1162	42	-	-	1	15	9	15	2
1163	5	-	-	-	-	2	2	1
1164	156	-	-	2	8	76	59	11
1165	15	-	-	-	-	6	9	-
1166	9	-	-	-	-	7	1	1
1170	3	-	-	-	-	-	3	-
1171	17	1	-	-	1	6	7	2
1172	22	-	-	-	1	17	3	1
1173	31	1	1	1	3	19	5	1
1174	36	-	1	-	5	19	8	3
1175	61	-	2	2	10	18	22	7
1176	104	-	3	3	13	47	28	10
1177	103	-	-	1	26	40	23	13
1178	36	1	-	-	7	8	20	-
1180	40	-	-	-	3	11	25	1
1181	44	-	-	-	4	7	28	5
1182	190	-	3	5	17	62	92	11
1183	19	-	-	-	8	3	8	-
1186	29	-	-	-	7	13	5	4
1187	42	-	-	-	10	11	15	6
1188	14	-	-	-	1	5	8	-
1189	7	-	-	-	1	2	4	-
1190	123	1	-	1	14	53	45	9
1191	8	-	-	-	2	1	5	-
1192	52	-	1	-	13	16	17	5
1193	2	-	1	-	-	1	-	-
1194	87	-	-	1	8	58	14	6
1195	43	-	-	1	4	16	20	2
1196	15	-	-	1	-	9	4	1
1199	19	1	-	-	1	9	5	3

ANTELOPE VALLEY STATION

PART I OFFENSES CLEARED

ACTUAL KNOWN OFFENSES	STATION TOTAL	UNINC.	PALMDALE	LANCASTER
TOTAL PART I OFFENSES	5470	1574	1111	2785
Number Cleared	1330	406	272	652
Percent Cleared	24.3	25.8	24.5	23.4
CRIMINAL HOMICIDE	14	6	1	7
Number Cleared	12	6	-	6
Percent Cleared	85.7	100.0	-	85.7
FORCIBLE RAPE	56	16	11	29
Number Cleared	29	7	8	14
Percent Cleared	51.8	43.8	72.7	48.3
ROBBERY	90	24	20	46
Number Cleared	47	20	8	19
Percent Cleared	52.2	83.3	40.0	41.3
AGGRAVATED ASSAULT	502	210	99	193
Number Cleared	333	132	70	131
Percent Cleared	66.3	62.9	70.7	67.9
BURLGARY	1838	633	396	809
Number Cleared	467	138	92	237
Percent Cleared	25.4	21.8	23.2	29.3
LARCENY THEFT	2559	572	482	1505
Number Cleared	356	76	71	209
Percent Cleared	13.9	13.3	14.7	13.9
GRAND THEFT AUTO	411	113	102	196
Number Cleared	86	27	23	36
Percent Cleared	20.9	23.9	22.5	18.4

STOLEN AND RECOVERED PROPERTY

	AMOUNT STOLEN	AMOUNT RECOVERED	PERCENT
TOTAL	\$2,582,892	\$ 670,104	25.9
Robbery	60,811	41,035	67.5
Burglary	1,215,133	145,101	11.9
Larceny Theft	655,597	118,778	18.1
Auto Theft	650,743	365,190	56.1
Rape	608	-	-

ANTELOPE VALLEY STATION

TRAFFIC ACCIDENT AND ENFORCEMENT SUMMARY

STATION TOTAL	TRAFFIC ACCIDENTS	
	1979-80	1978-79
Total	1,188	1,154
Fatality	12	4
Injury	533	567
Non-Injury	593	583
<u>PALMDALE</u>		
Total	260	245
Fatality	4	1
Injury	130	146
Non-Injury	126	98
<u>LANCASTER</u>		
Total	878	909
Fatality	8	3
Injury	403	421
Non-Injury	467	485

CRESCENTA VALLEY AREA

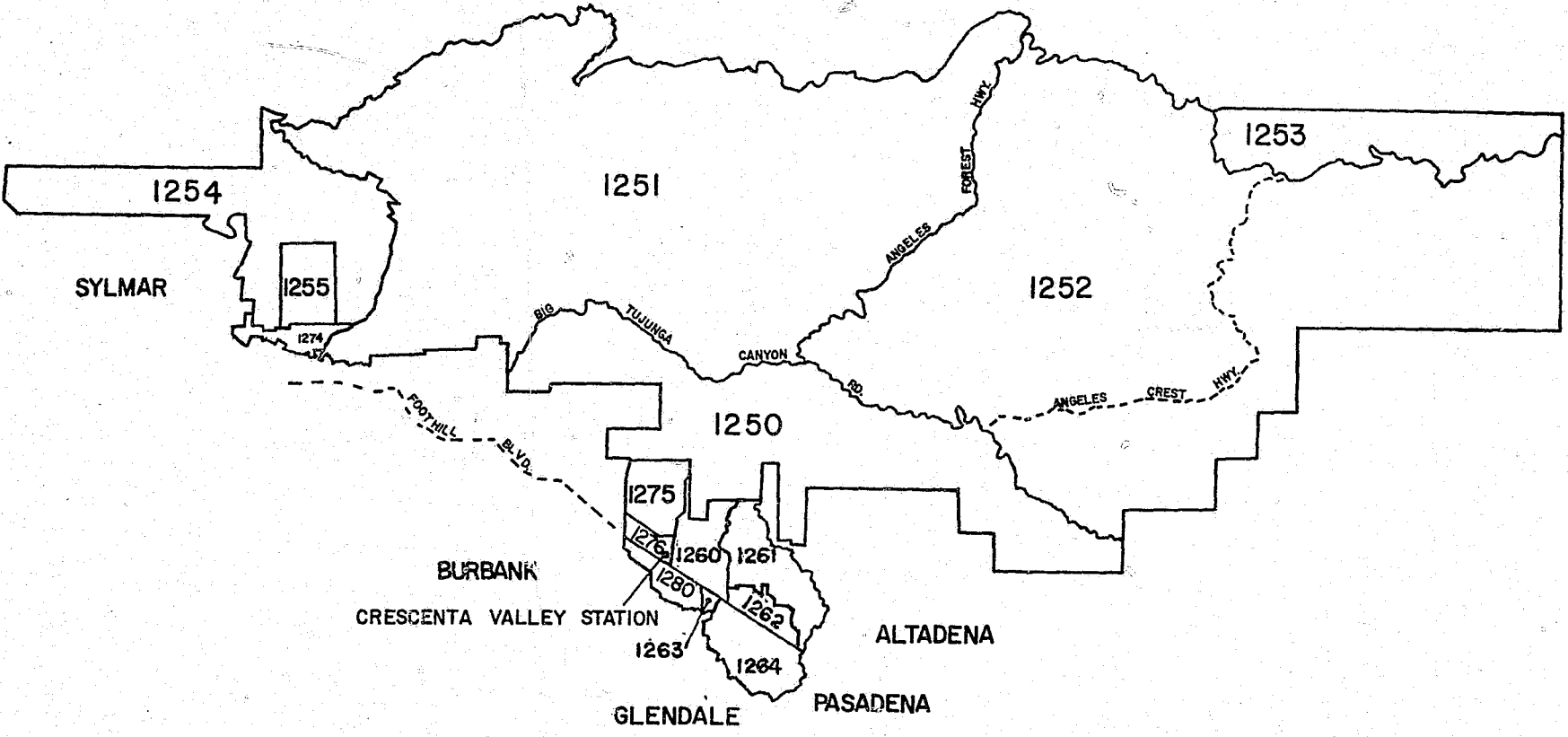

**CRESCENTA VALLEY STATION**

**SYNOPSIS**

	FISCAL YEAR 1979-80	FISCAL YEAR 1978-79	PERCENT CHANGE	PROJECTION 1980-81
<b>PART I OFFENSES</b>				
Cr. me Rate per 10,000 Population	297.35	309.90	- 4	
<b>NUMBER OF CASES HANDLED</b>				
Criminal Homicide	4	6	- 33	5
Forcible Rape	8	13	- 38	10
Robbery	21	34	- 38	25
Aggravated Assault	98	88	+ 11	110
Burglary	472	507	- 7	475
Larceny Theft	488	506	- 4	500
Grand Theft Auto	105	79	+ 33	90
<b>TOTAL CASES HANDLED</b>	<b>3,957</b>	<b>4,055</b>	<b>- 2</b>	<b>3,915</b>
<b>ADULT ARRESTS</b>	<b>1,432</b>	<b>1,296</b>	<b>+ 10</b>	<b>1,320</b>
<b>JUVENILE ARRESTS</b>	<b>372</b>	<b>420</b>	<b>- 11</b>	<b>550</b>
<b>CASE ASSIGNMENTS TO ADULT DETECTIVES</b>	<b>2,553</b>	<b>2,497</b>	<b>+ 2</b>	<b>2,800*</b>
<b>CASE ASSIGNMENTS TO JUVENILE DETECTIVES</b>	<b>182</b>	<b>235</b>	<b>- 23</b>	

\*Case Assignments to Adult and Juvenile Detectives.

	AREA IN SQUARE MILES	POPULATION		PERCENT CHANGE	CRIME RATE PER 10,000 PART I OFFENSES		
		1979-80	1978-79		1979-80	1978-79	PERCENT CHANGE
Total Area	249.32	40,222	39,787	+ 1	297.35	309.90	- 4
Unincorporated Area	240.71	18,236	18,363	- 1	312.02	361.05	- 14
La Canada Flintridge	8.61	21,986	21,424	+ 3	285.18	266.06	+ 7

	1979-80 CASES	1978-79 CASES	1979-80 RATE PER 10,000	1978-79 RATE PER 10,000	PERCENT CHANGE
Criminal Homicide	4	6	0.99	1.51	- 34
Forcible Rape	8	13	1.99	3.27	- 39
Robbery	21	34	5.22	8.55	- 39
Aggravated Assault	98	88	24.36	22.12	+ 10
Burglary	472	507	117.35	127.43	- 8
Larceny Theft	488	506	121.33	127.18	- 5
Grand Theft Auto	105	79	26.10	19.86	+ 31
<b>Total</b>	<b>1,196</b>	<b>1,233</b>	<b>297.35</b>	<b>309.90</b>	<b>- 4</b>

**CRESCENTA VALLEY STATION  
MOST FREQUENT CASES HANDLED**

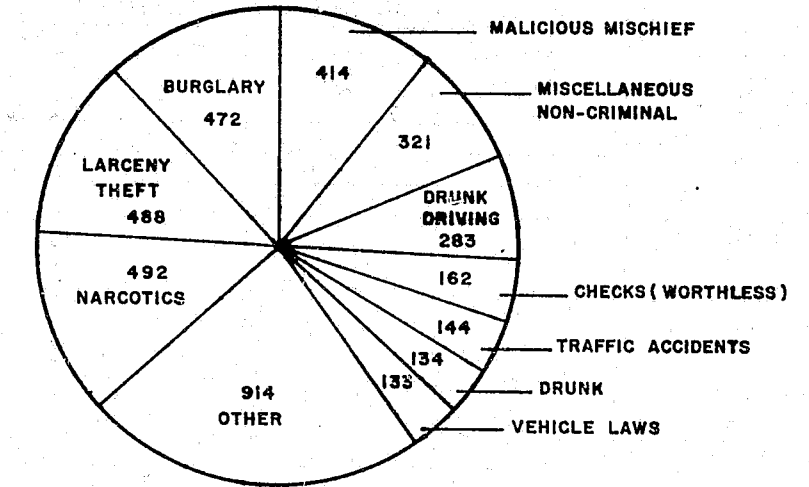

**CASES HANDLED BY LOCATION**

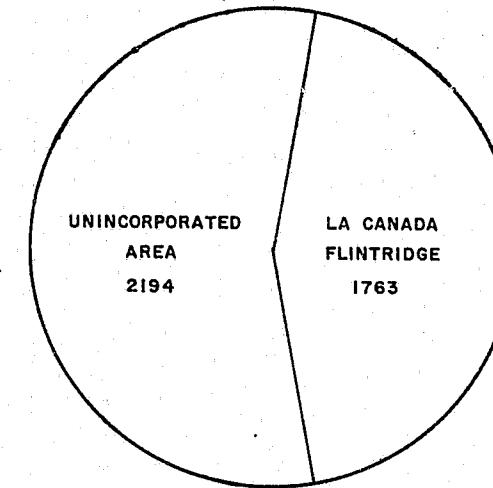

**MOST FREQUENT ARRESTS**

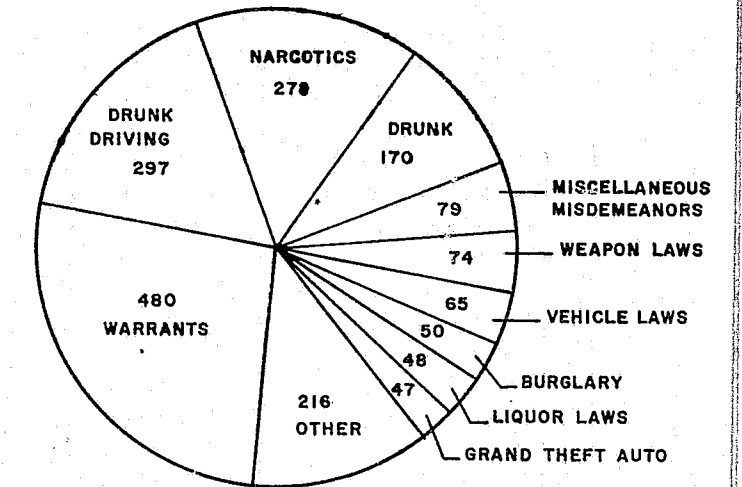

**CRIME RATE**

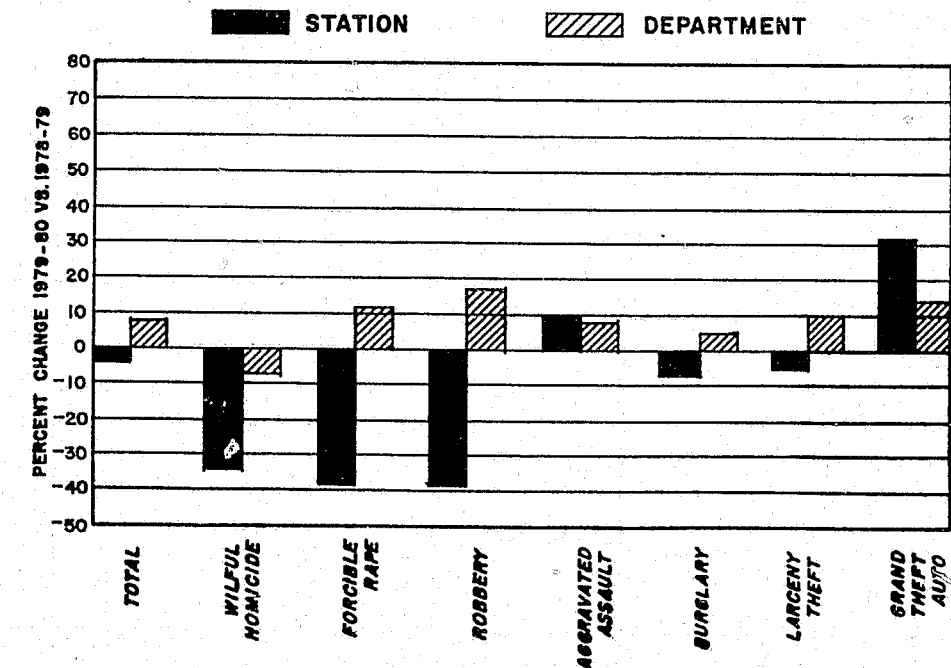



CRESCENTA VALLEY STATION

	CASES AND ARRESTS			CASE ASSIGNMENTS	
	CASES HANDLED	ADULTS ARRESTED	JUVENILES ARRESTED	ADULT DETECTIVES	JUVENILE DETECTIVES
Fiscal Year 1979-80	3,957	1,432	372	2,553	182
Fiscal Year 1978-79	4,055	1,296	420	2,497	235
Fiscal Year 1977-78	3,486	1,268	523	2,192	167
PERCENT CHANGE LAST TWO YEARS	- 2	+ 10	- 11	+ 2	- 23
PROJECTION	3,915	1,320	550	TOTAL:	2,800

PART I OFFENSES	CASES AND ARRESTS			CASE ASSIGNMENTS	
	CASES HANDLED	ADULTS ARRESTED	JUVENILES ARRESTED	ADULT DETECTIVES	JUVENILE DETECTIVES
Criminal Homicide	4	1	-	-	-
Forcible Rape	8	3	-	10	-
Robbery	21	8	1	21	-
Aggravated Assault	98	28	7	103	-
Burglary	472	28	22	480	1
Larceny Theft	488	8	32	392	102
Grand Theft Auto	105	20	27	154	2
Sub-Total	1,196	96	89	1,160	105

ALL OTHER OFFENSES	CASES AND ARRESTS			CASE ASSIGNMENTS	
	CASES HANDLED	ADULTS ARRESTED	JUVENILES ARRESTED	ADULT DETECTIVES	JUVENILE DETECTIVES
Checks (Worthless)	162	1	-	163	-
Forgery	23	6	-	5	-
Sex Felonies	5	2	-	6	1
Sex Misdemeanors	21	9	3	19	1
Assaults, Non-Aggravated	61	21	4	57	2
Weapon Laws	108	65	9	82	1
Defrauding, Misdemeanor	2	2	-	1	-
Offenses Against Family	-	-	-	-	-
Narcotics	492	163	115	53	7
Liquor Laws	65	14	34	41	5
Drunk	134	148	22	30	4
Disorderly Conduct	42	8	1	31	2
Loitering	1	-	-	1	-
Gambling	1	-	-	-	-
Drunk Driving	283	289	8	12	1
Vehicle Laws	133	48	17	53	1
Malicious Mischief	414	4	13	411	3
Arson	36	4	-	4	1
Warrants	-	479	1	-	-
Receiving Stolen Property	13	18	7	13	2
Federal Offenses W/O Money	2	-	-	2	-
Federal Offenses With Money	5	-	-	5	-
Felonies, Miscellaneous	27	11	1	22	-
Misdemeanors, Miscellaneous	34	44	35	25	-
Sub-Total	2,064	1,336	270	1,036	31

NON-CRIMINAL	CASES AND ARRESTS			CASE ASSIGNMENTS	
	CASES HANDLED	ADULTS ARRESTED	JUVENILES ARRESTED	ADULT DETECTIVES	JUVENILE DETECTIVES
Persons Missing	118	-	10	78	17
Juvenile, Non-Criminal	3	-	3	3	-
Commitments	-	-	-	-	-
Miscellaneous, Non-Criminal	321	-	-	220	27
Suicide and Attempt	23	-	-	18	-
Mentally Ill	13	-	-	3	-
Accidents, Traffic	144	-	-	-	-
Accidents, Miscellaneous	43	-	-	34	2
Persons Dead	32	-	-	1	-
Sub-Total	697	-	13	357	46

CRESCENTA VALLEY STATION

	Crescenta Valley-Uninc.			City of La Canada/Flintridge			CASES HANDLED	ADULTS ARRESTED	JUVENILES ARRESTED
	CASES HANDLED	ADULTS ARRESTED	JUVENILES ARRESTED	CASES HANDLED	ADULTS ARRESTED	JUVENILES ARRESTED			
Fiscal Year 1979-80	2,194	912	233	1,763	520	139			
Fiscal Year 1978-79	2,283	807	271	1,772	489	149			
Fiscal Year 1977-78	1,997	802	339	1,489	466	184			
PERCENT CHANGE LAST TWO YEARS	- 4	+ 13	- 14	- 1	+ 6	- 7			
PROJECTION									

PART I OFFENSES	Crescenta Valley-Uninc.			City of La Canada/Flintridge			CASES HANDLED	ADULTS ARRESTED	JUVENILES ARRESTED
	CASES HANDLED	ADULTS ARRESTED	JUVENILES ARRESTED	CASES HANDLED	ADULTS ARRESTED	JUVENILES ARRESTED			
Criminal Homicide	4	1	-	-	-	-			
Forcible Rape	6	2	-	2	1	-			
Robbery	8	8	-	13	-	1			
Aggravated Assault	69	18	7	29	10	-			
Burglary	224	16	16	248	12	6			
Larceny Theft	192	7	20	296	1	12			
Grand Theft Auto	66	17	21	39	3	6			
Sub-Total	569	69	64	627	27	25			

ALL OTHER OFFENSES	Crescenta Valley-Uninc.			City of La Canada/Flintridge			CASES HANDLED	ADULTS ARRESTED	JUVENILES ARRESTED
	CASES HANDLED	ADULTS ARRESTED	JUVENILES ARRESTED	CASES HANDLED	ADULTS ARRESTED	JUVENILES ARRESTED			
Checks (Worthless)	77	1	-	85	-	-			
Forgery	14	2	-	9	4	-			
Sex Felonies	4	2	-	1	-	-			
Sex Misdemeanors	11	6	-	10	3	3			
Assaults, Non-Aggravated	35	8	1	26	13	3			
Weapon Laws	87	47	5	21	18	4			
Defrauding, Misdemeanor	1	2	-	1	-	-			
Offenses Against Family	-	-	-	-	-	-			
Narcotics	339	114	81	153	49	34			
Liquor Laws	36	7	21	29	7	13			
Drunk	83	93	13	51	55	9			
Disorderly Conduct	17	3	-	25	5	1			
Loitering	-	-	-	1	-	-			
Gambling	1	-	-	-	-	-			
Drunk Driving	192	191	3	91	98	5			
Vehicle Laws	77	33	6	56	15	11			
Malicious Mischief	199	4	3	215	-	10			
Arson	24	3	-	12	1	-			
Warrants	-	271	1	-	208	-			
Receiving Stolen Property	10	14	3	3	4	4			
Federal Offenses W/Out Money	1	-	-	1	-	-			
Federal Offenses With Money	1	-	-	4	-	-			
Felonies, Miscellaneous	17	10	1	10	1	-			
Misdemeanors, Miscellaneous	16	32	18	18	12	17			
Sub-Total	1,242	843	156	822	493	114			

NON-CRIMINAL	Crescenta Valley-Uninc.			City of La Canada/Flintridge			CASES HANDLED	ADULTS ARRESTED	JUVENILES ARRESTED
	CASES HANDLED	ADULTS ARRESTED	JUVENILES ARRESTED	CASES HANDLED	ADULTS ARRESTED	JUVENILES ARRESTED			
Persons Missing	94	-	10	24	-	-			
Juvenile, Non-Criminal	3	-	3	-	-	-			
Commitments	-	-	-	-	-	-			
Miscellaneous, Non-Criminal	217	-	-	104	-	-			
Suicide and Attempt	13	-	-	10	-	-			
Mentally Ill	12	-	-	1	-	-			
Accidents, Traffic	-	-	-	144	-	-			
Accidents, Miscellaneous	27	-	-	16	-	-			
Persons Dead	17	-	-	15	-	-			
Sub-Total	383	-	13	314	-	-			

CRESCENTA VALLEY STATION  
PART I OFFENSES BY REPORTING DISTRICT

REPORTING DISTRICT	REPORTED OFFENSES	CRIMINAL HOMICIDE	FORCIBLE RAPE	ROBBERY	AGGRAVATED ASSAULT	BURGLARY	LARCENY THEFT	GRAND THEFT AUTO
STATION TOTAL	1196	4	8	21	98	472	488	105
La Canada Flintridge								
1260	108	-	-	2	4	61	36	5
1261	94	-	2	1	3	43	41	4
1262	199	-	-	6	9	51	119	14
1263	17	-	-	-	-	8	8	1
1264	209	-	-	4	13	85	92	15
Unincorporated								
1250	37	1	4	2	6	7	13	4
1251	19	1	2	-	6	1	7	2
1252	12	1	-	-	2	2	7	-
1253	4	-	-	-	-	-	4	-
1254	21	1	-	-	10	6	3	1
1255	17	-	-	1	1	9	4	2
1274	6	-	-	-	-	4	1	1
1275	91	-	-	1	6	39	33	12
1276	132	-	-	1	13	55	47	16
1280	230	-	-	3	25	101	73	28

CRESCENTA VALLEY STATION

PART I OFFENSES CLEARED

ACTUAL KNOWN OFFENSES	STATION TOTAL	UNINCORPORATED	LA CANADA FLINTRIDGE
TOTAL PART I OFFENSES	1192	568	624
Number Cleared	195	116	79
Percent Cleared	16.4	20.4	12.7
CRIMINAL HOMICIDE	4	4	-
Number Cleared	3	3	-
Percent Cleared	75.0	75.0	-
FORCIBLE RAPE	8	6	2
Number Cleared	4	4	-
Percent Cleared	50.0	66.7	-
ROBBERY	21	8	13
Number Cleared	3	2	1
Percent Cleared	14.3	25.0	7.7
AGGRAVATED ASSAULT	98	69	29
Number Cleared	51	35	16
Percent Cleared	52.0	50.7	55.2
BURGLARY	468	223	245
Number Cleared	56	36	20
Percent Cleared	12.0	16.1	8.2
LARCENY THEFT	488	192	296
Number Cleared	66	31	35
Percent Cleared	13.5	16.1	11.8
GRAND THEFT AUTO	105	66	39
Number Cleared	12	5	7
Percent Cleared	11.4	7.6	17.9

STOLEN AND RECOVERED PROPERTY

	AMOUNT STOLEN	AMOUNT RECOVERED	PERCENT
TOTAL	\$1,092,404	\$ 107,902	9.9
Robbery	15,052	69	0.5
Burglary	678,255	22,259	3.3
Larceny Theft	201,067	11,469	5.7
Auto Theft	198,030	74,105	37.4

CRESCENTA VALLEY STATION

TRAFFIC ACCIDENT AND ENFORCEMENT SUMMARY

<u>STATION TOTAL</u>	<u>TRAFFIC ACCIDENTS</u>	
	<u>1979-80</u>	<u>1978-79</u>
Total	144	179
Fatality	-	1
Injury	76	87
Non-Injury	68	91
<u>LA CANADA-FLINTRIDGE</u>		
Total	144	179
Fatality	-	1
Injury	76	87
Non-Injury	68	91

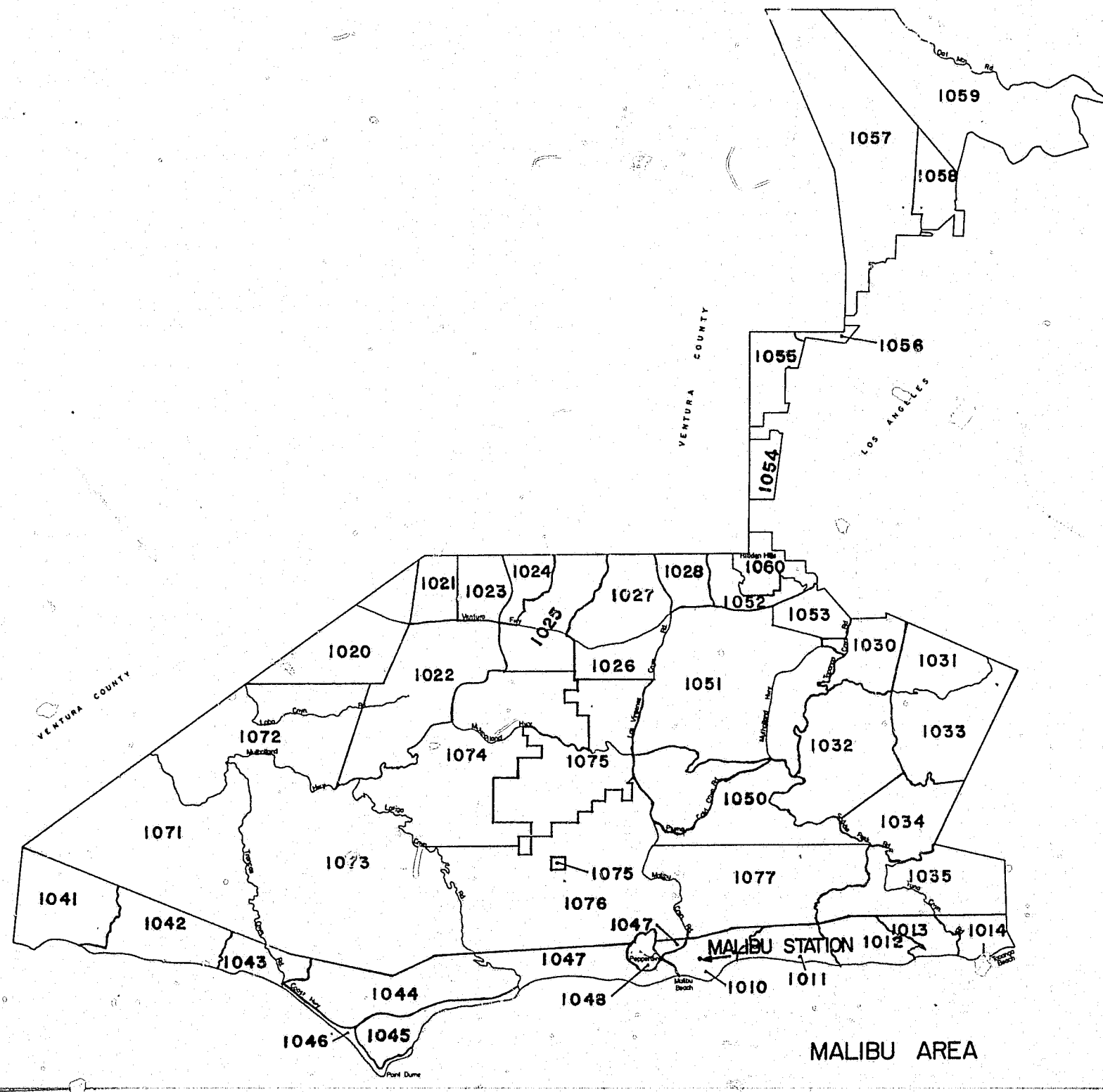

MALIBU STATION

SYNOPSIS

	FISCAL YEAR 1979-80	FISCAL YEAR 1978-79	PERCENT CHANGE	PROJECTION 1980-81
<b>PART I OFFENSES</b>				
Crime Rate per 10,000 Population	518.81	492.13	+ 5	
<b>NUMBER OF CASES HANDLED</b>				
Criminal Homicide	9	5	+ 80	8
Forcible Rape	31	32	- 3	35
Robbery	41	39	+ 5	45
Aggravated Assault	188	183	+ 3	195
Burglary	1,085	978	+ 11	1,070
Larceny Theft	1,291	1,256	+ 3	1,305
Grand Theft Auto	216	165	+ 31	190
<b>TOTAL CASES HANDLED</b>	<b>6,170</b>	<b>8,283</b>	<b>- 26</b>	<b>7,815</b>
ADULT ARRESTS	1,851	3,850	- 52	3,425
JUVENILE ARRESTS	373	676	- 45	620
CASE ASSIGNMENTS TO ADULT DETECTIVES	4,814	4,689	+ 3	5,350*
CASE ASSIGNMENTS TO JUVENILE DETECTIVES	189	427	- 56	

\*Case Assignments to Adult and Juvenile Detectives.

	AREA IN SQUARE MILES	POPULATION		PERCENT CHANGE	CRIME RATE PER 10,000 PART I OFFENSES		
		1979-80	1978-79		1979-80	1978-79	PERCENT CHANGE
Total Area	188.53	55,145	54,010	+ 2	518.81	492.13	+ 5
Unincorporated Area	187.04	53,307	52,161	+ 2	529.95	502.87	+ 5
Hidden Hills	1.49	1,838	1,849	- 1	195.87	189.29	+ 3

	1979-80 CASES	1978-79 CASES	1979-80 RATE PER 10,000	1978-79 RATE PER 10,000	PERCENT CHANGE
Criminal Homicide	9	5	1.63	0.93	+ 75
Forcible Rape	31	32	5.62	5.92	- 5
Robbery	41	39	7.43	7.22	+ 3
Aggravated Assault	188	183	34.09	33.88	+ 1
Burglary	1,085	978	196.75	181.08	+ 9
Larceny Theft	1,291	1,256	234.11	232.55	+ 1
Grand Theft Auto	216	165	39.17	30.55	+ 28
<b>Total</b>	<b>2,861</b>	<b>2,658</b>	<b>518.81</b>	<b>492.13</b>	<b>+ 5</b>

MALIBU STATION  
MOST FREQUENT CASES HANDLED

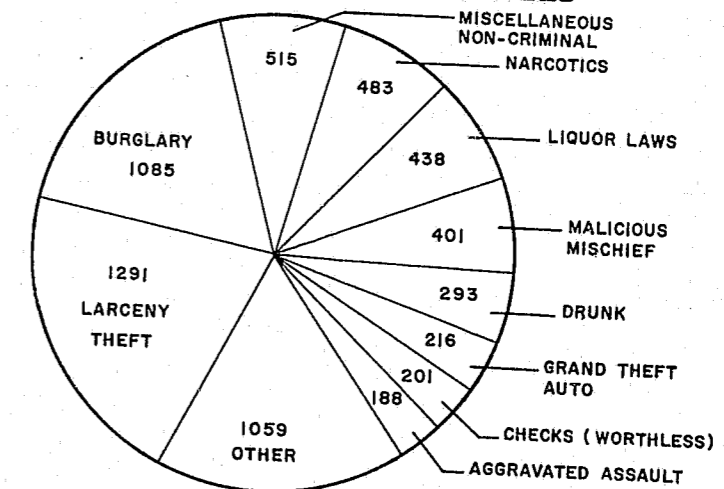

CASES HANDLED BY LOCATION

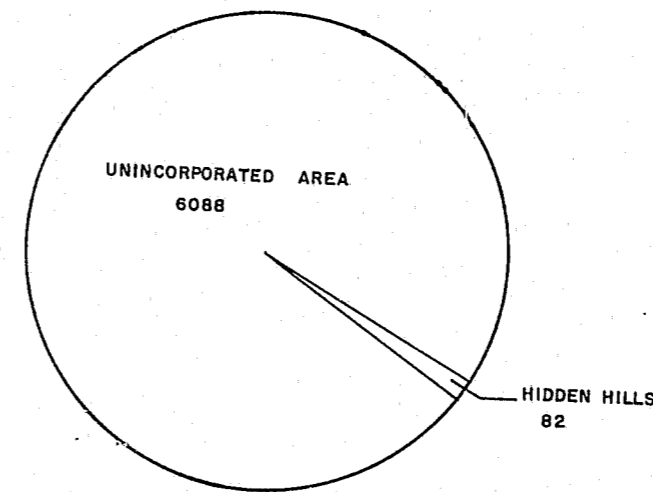

MOST FREQUENT ARRESTS

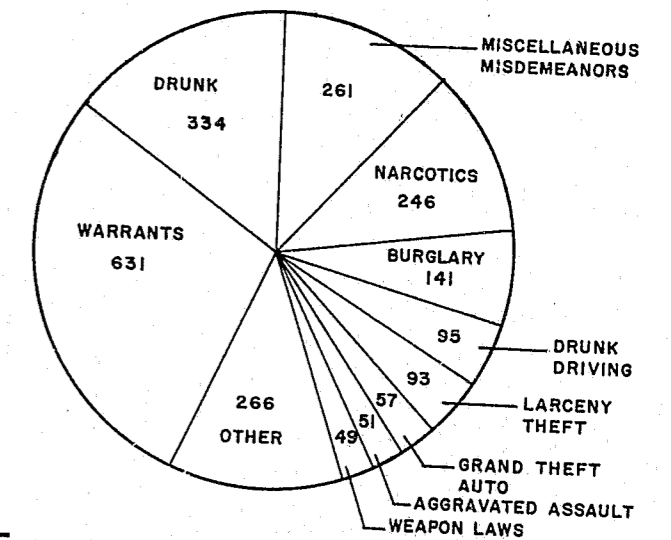

CRIME RATE

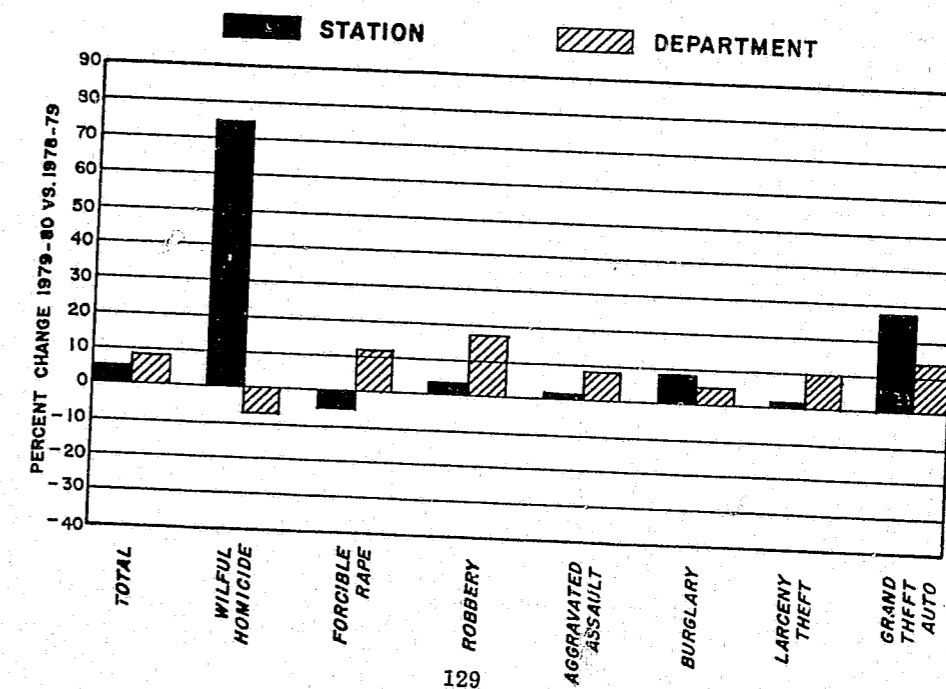

MALIBU STATION

Fiscal Year 1979-80  
 Fiscal Year 1978-79  
 Fiscal Year 1977-78  
 PERCENT CHANGE LAST TWO YEARS  
 PROJECTION

CASES AND ARRESTS			CASE ASSIGNMENTS	
CASES HANDLED	ADULTS ARRESTED	JUVENILES ARRESTED	ADULT DETECTIVES	JUVENILE DETECTIVES
6,170	1,851	373	4,814	189
8,283	3,850	676	4,689	427
7,875	3,755	827	4,228	393
- 26	- 52	- 45	+ 3	- 56
7,815	3,425	620	TOTAL:	5,350

PART I OFFENSES	CASES HANDLED	ADULTS ARRESTED	JUVENILES ARRESTED	ADULT DETECTIVES	JUVENILE DETECTIVES
	Criminal Homicide	9	-	-	-
Forcible Rape	31	13	1	35	-
Robbery	41	20	4	46	1
Aggravated Assault	188	41	10	187	-
Burglary	1,085	89	52	1,087	4
Larceny Theft	1,291	61	32	1,237	76
Grand Theft Auto	216	40	17	284	5
Sub-Total	2,861	264	116	2,876	86

ALL OTHER OFFENSES	CASES HANDLED	ADULTS ARRESTED	JUVENILES ARRESTED	ADULT DETECTIVES	JUVENILE DETECTIVES
	Checks (Worthless)	201	-	-	199
Forgery	38	5	1	9	-
Sex Felonies	6	5	-	6	-
Sex Misdemeanors	29	3	-	24	3
Assaults, Non-Aggravated	113	25	6	102	6
Weapon Laws	59	39	10	43	-
Defrauding, Misdemeanor	17	2	-	14	-
Offenses Against Family	-	-	-	-	-
Narcotics	483	158	88	53	13
Liquor Laws	438	17	23	274	4
Drunk	293	306	28	26	7
Disorderly Conduct	106	7	4	87	2
Loitering	1	-	-	-	1
Gambling	-	1	-	-	-
Drunk Driving	85	90	5	3	2
Vehicle Laws	57	34	12	20	3
Malicious Mischief	401	3	4	390	5
Arson	41	3	1	10	-
Warrants	-	625	6	-	-
Receiving Stolen Property	7	27	11	19	1
Federal Offenses W/O Money	4	-	-	4	-
Federal Offenses With Money	12	-	-	12	-
Felonies, Miscellaneous	56	12	5	52	-
Misdemeanors, Miscellaneous	126	225	36	62	1
Sub-Total	2,573	1,587	240	1,409	48

NON-CRIMINAL	CASES HANDLED	ADULTS ARRESTED	JUVENILES ARRESTED	ADULT DETECTIVES	JUVENILE DETECTIVES
	Persons Missing	146	-	10	101
Juvenile, Non-Criminal	5	-	7	3	-
Commitments	-	-	-	-	-
Miscellaneous, Non-Criminal	515	-	-	402	28
Suicide and Attempt	21	-	-	17	-
Mentally Ill	8	-	-	2	-
Accidents, Traffic	7	-	-	-	-
Accidents, Miscellaneous	10	-	-	4	-
Persons Dead	24	-	-	-	-
Sub-Total	736	-	17	529	55

MALIBU STATION

Fiscal Year 1979-80  
 Fiscal Year 1978-79  
 Fiscal Year 1977-78  
 PERCENT CHANGE LAST TWO YEARS  
 PROJECTION

	Malibu-Unincorporated			City of Hidden Hills			CASES HANDLED	ADULTS ARRESTED	JUVENILES ARRESTED
	CASES HANDLED	ADULTS ARRESTED	JUVENILES ARRESTED	CASES HANDLED	ADULTS ARRESTED	JUVENILES ARRESTED			
Fiscal Year 1979-80	6,088	1,840	369	82	11	4			
Fiscal Year 1978-79	8,165	3,999	664	118	11	15			
Fiscal Year 1977-78	7,794	3,742	823	81	13	4			
PERCENT CHANGE LAST TWO YEARS	- 25	- 52	- 44	- 31	-	- 73			
PROJECTION									

PART I OFFENSES	CASES HANDLED	ADULTS ARRESTED	JUVENILES ARRESTED	CASES HANDLED	ADULTS ARRESTED	JUVENILES ARRESTED
	Criminal Homicide	9	-	-	-	-
Forcible Rape	30	13	1	1	-	-
Robbery	41	20	4	-	-	-
Aggravated Assault	187	41	10	1	-	-
Burglary	1,065	88	51	20	1	1
Larceny Theft	1,277	61	32	14	-	-
Grand Theft Auto	216	40	15	-	-	2
Sub-Total	2,825	263	113	36	1	3

ALL OTHER OFFENSES	CASES HANDLED	ADULTS ARRESTED	JUVENILES ARRESTED	CASES HANDLED	ADULTS ARRESTED	JUVENILES ARRESTED
	Checks (Worthless)	201	-	-	-	-
Forgery	38	5	1	-	-	-
Sex Felonies	6	5	-	-	-	-
Sex Misdemeanors	29	3	-	-	-	-
Assaults, Non-Aggravated	111	25	6	2	-	-
Weapon Laws	59	39	10	-	-	-
Defrauding, Misdemeanor	17	2	-	-	-	-
Offenses Against Family	-	-	-	-	-	-
Narcotics	481	158	87	2	-	1
Liquor Laws	437	17	23	1	-	-
Drunk	291	303	28	2	3	-
Disorderly Conduct	103	6	4	3	1	-
Loitering	1	-	-	-	-	-
Gambling	-	1	-	-	-	-
Drunk Driving	85	90	5	-	-	-
Vehicle Laws	54	33	12	3	1	-
Malicious Mischief	388	3	4	13	-	-
Arson	41	3	1	-	-	-
Warrants	-	620	6	-	5	-
Receiving Stolen Property	7	27	11	-	-	-
Federal Offenses W/Out Money	4	-	-	-	-	-
Federal Offenses With Money	11	-	-	1	-	-
Felonies, Miscellaneous	56	12	5	-	-	-
Misdemeanors, Miscellaneous	125	225	36	1	-	-
Sub-Total	2,545	1,577	239	28	10	1

NON-CRIMINAL	CASES HANDLED	ADULTS ARRESTED	JUVENILES ARRESTED	CASES HANDLED	ADULTS ARRESTED	JUVENILES ARRESTED
	Persons Missing	140	-	10	6	-
Juvenile, Non-Criminal	5	-	7	-	-	-
Commitments	-	-	-	-	-	-
Miscellaneous, Non-Criminal	510	-	-	5	-	-
Suicide and Attempt	21	-	-	-	-	-
Mentally Ill	8	-	-	-	-	-
Accidents, Traffic	-	-	-	7	-	-
Accidents, Miscellaneous	10	-	-	-	-	-
Persons Dead	24	-	-	-	-	-
Sub-Total	718	-	17	18	-	-



MALIBU STATION  
PART I OFFENSES BY REPORTING DISTRICT

REPORTING DISTRICT	REPORTED OFFENSES	CRIMINAL HOMICIDE	FORCIBLE RAPE	ROBBERY	AGGRAVATED ASSAULT	BURGLARY	LARCENY THEFT	GRAND THEFT AUTO
STATION TOTAL	2861	9	31	41	188	1085	1291	216
Hidden Hills								
1060	36	-	1	-	1	20	14	-
Unincorporated								
1010	215	1	2	1	19	48	122	22
1011	130	-	-	3	10	48	55	14
1012	104	-	1	-	4	43	39	17
1013	81	-	-	-	12	28	28	13
1014	81	-	2	2	6	24	40	7
1020	291	-	-	3	14	133	124	17
1021	121	-	-	6	5	56	46	8
1022	37	-	1	-	5	7	22	2
1023	67	-	-	2	2	16	44	3
1024	72	-	-	-	4	26	37	5
1025	171	-	2	5	11	56	87	10
1026	82	-	1	2	2	36	34	7
1027	42	1	-	-	1	24	12	4
1028	38	-	-	-	4	23	11	-
1030	104	1	1	2	6	56	34	4
1031	31	-	-	-	-	19	10	2
1032	32	-	2	-	-	18	9	3
1033	60	-	-	2	4	33	16	5
1034	75	-	-	1	6	40	22	6
1035	1	-	-	-	-	1	-	-
1041	72	2	1	1	-	8	60	-
1042	25	-	-	-	2	8	11	4
1043	69	-	2	-	5	24	34	4
1044	99	-	2	2	3	34	51	7
1045	134	-	2	1	19	39	58	15
1046	100	-	1	2	9	14	67	7
1047	72	-	1	-	2	23	40	6
1048	33	-	3	-	2	12	15	1
1050	40	1	-	-	2	13	19	5

MALIBU STATION  
PART I OFFENSES BY REPORTING DISTRICT (CONTINUED)

REPORTING DISTRICT	REPORTED OFFENSES	CRIMINAL HOMICIDE	FORCIBLE RAPE	ROBBERY	AGGRAVATED ASSAULT	BURGLARY	LARCENY THEFT	GRAND THEFT AUTO
Unincorporated (Continued)								
1051	45	1	1	2	2	12	26	1
1052	24	-	1	-	1	8	13	1
1053	109	-	-	1	3	52	43	10
1054	20	-	1	-	4	10	4	1
1055	9	-	-	-	-	6	3	-
1056	12	-	1	1	-	6	4	-
1057	14	-	-	-	1	10	3	-
1058	11	1	-	1	1	6	1	1
1059	11	-	-	-	8	-	3	-
1071	7	-	-	-	1	2	4	-
1072	7	1	-	1	1	3	-	1
1073	9	-	-	-	1	4	1	3
1074	42	-	1	-	3	22	16	-
1075	2	-	-	-	1	-	1	-
1076	10	-	1	-	1	7	1	-
1077	14	-	-	-	-	7	7	-

MALIBU STATION

PART I OFFENSES CLEARED

ACTUAL KNOWN OFFENSES	STATION TOTAL	UNINCORPORATED	HIDDEN HILLS
TOTAL PART I OFFENSES	2848	2812	36
Number Cleared	455	451	4
Percent Cleared	16.0	16.0	11.1
CRIMINAL HOMICIDE	8	8	-
Number Cleared	3	3	-
Percent Cleared	37.5	37.5	-
FORCIBLE RAPE	31	30	1
Number Cleared	15	15	-
Percent Cleared	48.4	50.0	-
ROBBERY	41	41	-
Number Cleared	12	12	-
Percent Cleared	29.3	29.3	-
AGGRAVATED ASSAULT	188	187	1
Number Cleared	131	131	-
Percent Cleared	69.7	70.1	-
BURGLARY	1083	1063	20
Number Cleared	157	153	4
Percent Cleared	14.5	14.4	20.0
LARCENY THEFT	1284	1270	14
Number Cleared	111	111	-
Percent Cleared	8.6	8.7	-
GRAND THEFT AUTO	213	213	-
Number Cleared	26	26	-
Percent Cleared	12.2	12.2	-

STOLEN AND RECOVERED PROPERTY

	AMOUNT STOLEN	AMOUNT RECOVERED	PERCENT
TOTAL	\$4,645,493	\$ 383,970	8.3
Robbery	63,988	134	0.2
Burglary	2,787,418	84,731	3.0
Larceny Theft	1,074,949	69,380	6.5
Auto Theft	719,138	229,725	31.9

MALIBU STATION

TRAFFIC ACCIDENT AND ENFORCEMENT SUMMARY

STATION TOTAL	TRAFFIC ACCIDENTS	
	1979-80	1978-79
Total		
Fatality	7	-
Injury	-	-
Non-Injury	3	-
HIDDEN HILLS		
Total		
Fatality	7	-
Injury	-	-
Non-Injury	3	-
	4	-

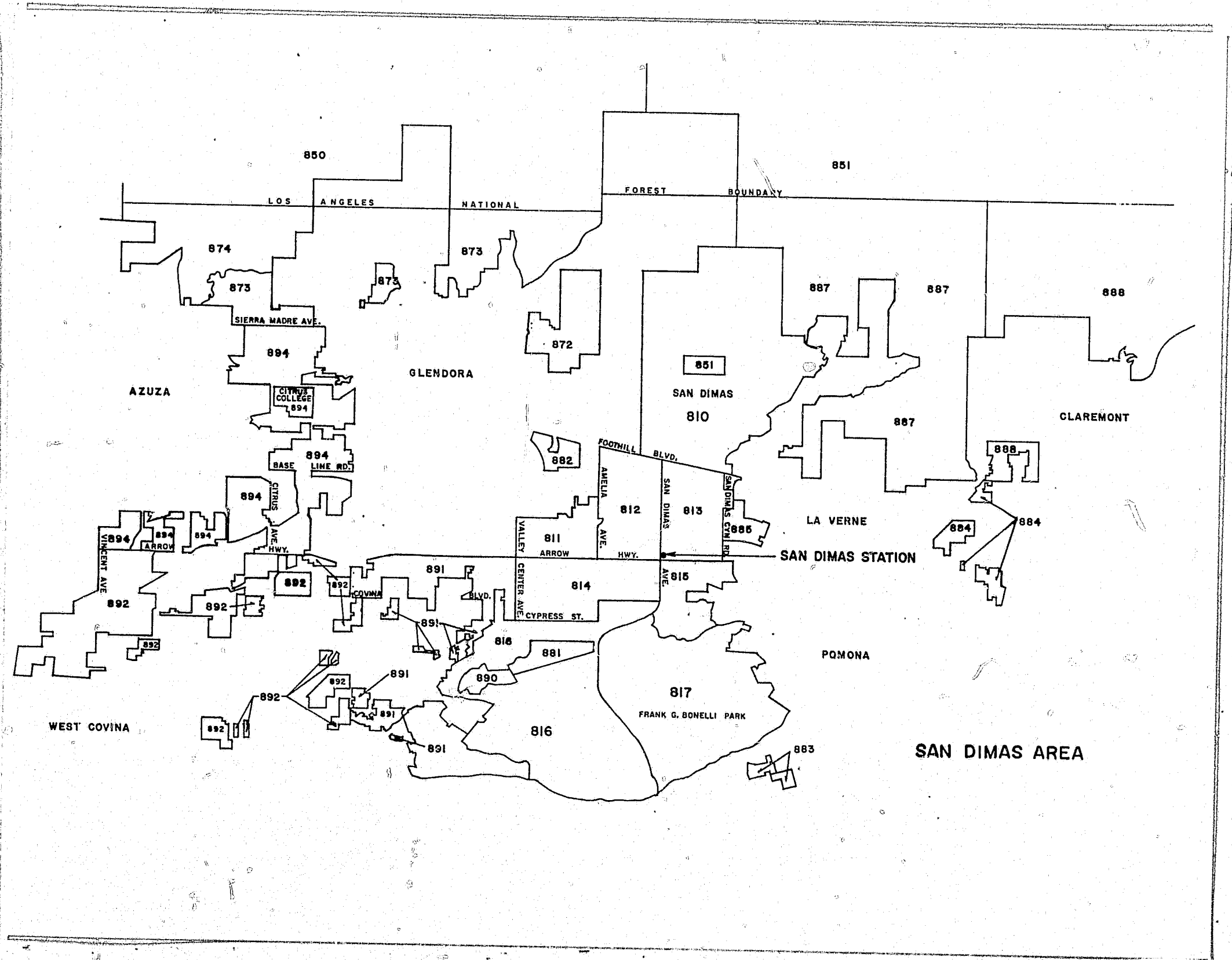

**SAN DIMAS STATION**

**SYNOPSIS**

	FISCAL YEAR 1979-80	FISCAL YEAR 1978-79	PERCENT CHANGE	PROJECTION 1980-81
<b>PART I OFFENSES</b>				
Crime Rate per 10,000 Population	370.34	380.11	- 3	
<b>NUMBER OF CASES HANDLED</b>				
Criminal Homicide	10	10	-	10
Forcible Rape	34	33	+ 3	40
Robbery	62	61	+ 2	70
Aggravated Assault	283	375	- 25	345
Burglary	1,309	1,373	- 5	1,490
Larceny Theft	1,397	1,338	+ 4	1,430
Grand Theft Auto	204	186	+ 10	205
<b>TOTAL CASES HANDLED</b>	<b>7,439</b>	<b>7,394</b>	<b>+ 1</b>	<b>7,580</b>
ADULT ARRESTS	2,089	2,033	-	2,170
JUVENILE ARRESTS	629	835	- 25	840
CASE ASSIGNMENTS TO ADULT DETECTIVES	4,482	4,325	+ 4	5,690*
CASE ASSIGNMENTS TO JUVENILE DETECTIVES	1,445	1,392	- 15	

\*Case Assignments to Adult and Juvenile Detectives;

	AREA IN SQUARE MILES	POPULATION		PERCENT CHANGE	CRIME RATE PER 10,000 PART I OFFENSES		
		1979-80	1978-79		1979-80	1978-79	PERCENT CHANGE
Total Area	220.94	89,081	88,817	-	370.34	380.11	- 3
Unincorporated Area	205.59	67,581	68,436	- 1	313.99	343.53	- 9
San Dimas	15.35	21,500	20,381	+ 5	547.44	502.92	+ 9

	1979-80 CASES	1978-79 CASES	1979-80 RATE PER 10,000	1978-79 RATE PER 10,000	PERCENT CHANGE
Criminal Homicide	10	10	1.12	1.13	- 1
Forcible Rape	34	33	3.82	3.72	+ 3
Robbery	62	61	6.96	6.87	+ 1
Aggravated Assault	283	375	31.77	42.22	- 25
Burglary	1,309	1,373	146.94	154.59	- 5
Larceny Theft	1,397	1,338	156.82	150.65	+ 4
Grand Theft Auto	204	186	22.90	20.94	+ 9
Total	3,299	3,376	370.34	380.11	- 3

**SAN DIMAS STATION  
MOST FREQUENT CASES HANDLED**

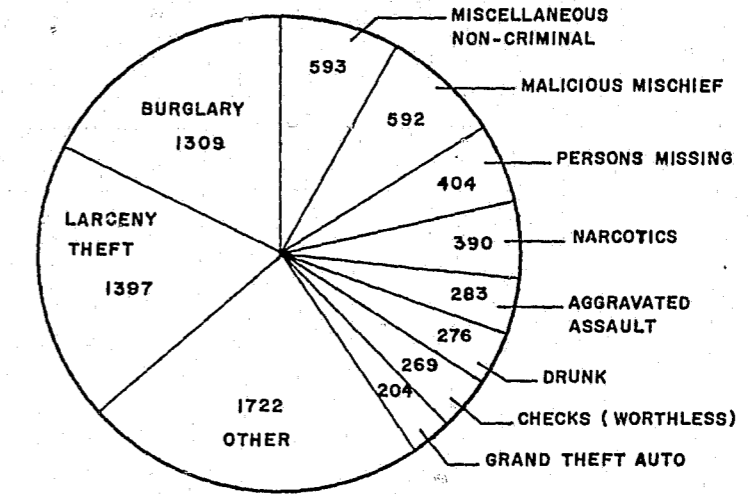

**CASES HANDLED BY LOCATION**

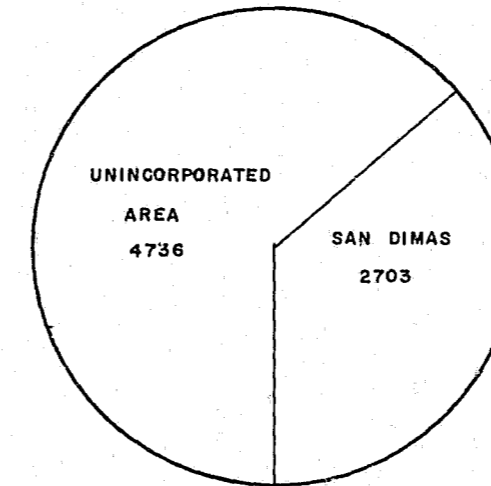

**MOST FREQUENT ARRESTS**

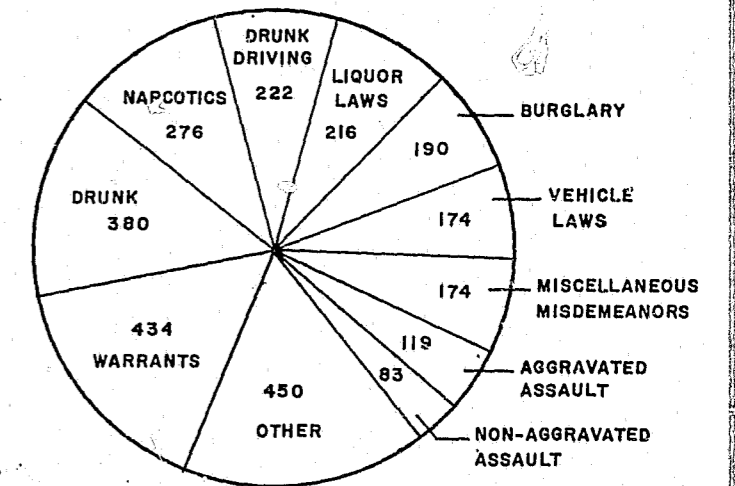

**CRIME RATE**

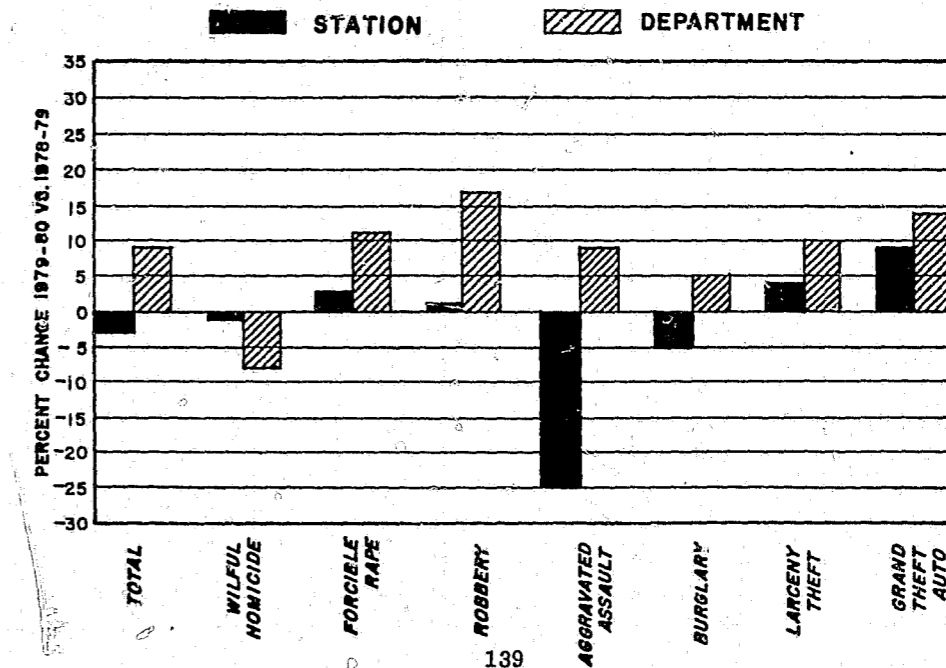

SAN DIMAS STATION

	CASES AND ARRESTS			CASE ASSIGNMENTS	
	CASES HANDLED	ADULTS ARRESTED	JUVENILES ARRESTED	ADULT DETECTIVES	JUVENILE DETECTIVES
Fiscal Year 1979-80	7,439	2,089	629	4,432	1,445
Fiscal Year 1978-79	7,394	2,083	835	4,325	1,692
Fiscal Year 1977-78	7,144	2,159	863	3,930	1,439
PERCENT CHANGE LAST TWO YEARS	+ 1	-	- 25	+ 4	- 15
PROJECTION	7,580	2,170	840	TOTAL:	5,690

PART I OFFENSES	Criminal Homicide	10	4	-	-	-
	Forcible Rape	34	4	-	24	10
	Robbery	62	16	1	63	4
	Aggravated Assault	283	100	19	224	45
	Burglary	1,309	76	114	1,214	94
	Larceny Theft	1,397	32	31	1,054	358
	Grand Theft Auto	204	31	19	249	21
	Sub-Total	3,299	263	184	2,828	532

ALL OTHER OFFENSES	Checks (Worthless)	269	-	-	265	-
	Forgery	29	4	-	4	5
	Sex Felonies	20	4	-	11	13
	Sex Misdemeanors	54	11	8	14	40
	Assaults, Non-Aggravated	178	72	11	135	36
	Weapon Laws	83	61	14	43	20
	Defrauding, Misdemeanor	2	1	-	1	-
	Offenses Against Family	8	2	-	2	5
	Narcotics	390	207	69	5	32
	Liquor Laws	188	123	93	3	74
	Drunk	276	328	52	5	41
	Disorderly Conduct	138	43	6	98	12
	Loitering	11	-	-	-	8
	Gambling	4	6	-	-	-
	Drunk Driving	189	215	7	6	4
	Vehicle Laws	193	140	34	26	36
	Malicious Mischief	592	13	6	475	95
	Arson	51	2	3	5	6
	Warrants	-	425	9	-	-
	Receiving Stolen Property	17	14	15	14	6
Federal Offenses W/O Money	5	-	1	2	3	
Federal Offenses With Money	13	-	-	13	-	
Felonies, Miscellaneous	-	30	5	39	2	
Misdemeanors, Miscellaneous	60	125	49	22	19	
Sub-Total	2,835	1,826	382	1,188	457	

NON-CRIMINAL	Persons Missing	404	-	-	21	361
	Juvenile, Non-Criminal	12	-	63	-	11
	Commitments	-	-	-	-	-
	Miscellaneous, Non-Criminal	593	-	-	403	78
	Suicide and Attempt	29	-	-	23	3
	Mentally Ill	20	-	-	3	-
	Accidents, Traffic	199	-	-	-	-
	Accidents, Miscellaneous	32	-	-	16	3
Persons Dead	16	-	-	-	-	
Sub-Total	1,305	-	63	466	456	

SAN DIMAS STATION

	San Dimas-Unincorporated			City of San Dimas			CASES HANDLED	ADULTS ARRESTED	JUVENILES ARRESTED
	CASES HANDLED	ADULTS ARRESTED	JUVENILES ARRESTED	CASES HANDLED	ADULTS ARRESTED	JUVENILES ARRESTED			
Fiscal Year 1979-80	4,751	1,311	387	2,703	778	242			
Fiscal Year 1978-79	4,968	1,467	547	2,426	616	288			
Fiscal Year 1977-78	4,907	1,555	530	2,237	604	333			
PERCENT CHANGE LAST TWO YEARS	- 5	- 11	- 29	+ 11	+ 26	- 16			
PROJECTION									

PART I OFFENSES	Criminal Homicide	7	1	-	3	3	-	-	-
	Forcible Rape	24	2	-	10	2	-	-	-
	Robbery	39	10	1	23	6	-	-	-
	Aggravated Assault	187	71	15	96	29	4	-	-
	Burglary	851	55	67	458	21	47	-	-
	Larceny Theft	871	16	21	526	16	10	-	-
	Grand Theft Auto	143	23	13	61	8	6	-	-
	Sub-Total	2,122	178	117	1,177	85	67	-	-

ALL OTHER OFFENSES	Checks (Worthless)	199	-	-	70	-	-	-	-
	Forgery	18	3	-	11	1	-	-	-
	Sex Felonies	15	3	-	5	1	-	-	-
	Sex Misdemeanors	36	7	4	18	4	4	-	-
	Assaults, Non-Aggravated	134	51	8	44	21	3	-	-
	Weapon Laws	57	46	10	26	15	4	-	-
	Defrauding, Misdemeanor	2	1	-	-	-	-	-	-
	Offenses Against Family	5	-	-	3	2	-	-	-
	Narcotics	300	150	46	90	57	23	-	-
	Liquor Laws	104	77	57	84	46	36	-	-
	Drunk	183	213	37	93	115	15	-	-
	Disorderly Conduct	98	30	4	40	13	2	-	-
	Loitering	4	-	-	7	-	-	-	-
	Gambling	3	5	-	1	1	-	-	-
	Drunk Driving	126	144	4	63	71	3	-	-
	Vehicle Laws	126	98	22	67	42	12	-	-
	Malicious Mischief	382	6	5	210	7	1	-	-
	Arson	37	2	3	14	-	-	-	-
	Warrants	-	239	3	-	186	6	-	-
	Receiving Stolen Property	9	6	6	8	8	9	-	-
Federal Offenses W/Out Money	2	-	-	3	-	1	-	-	
Federal Offenses With Money	3	-	-	10	-	-	-	-	
Felonies, Miscellaneous	17	17	1	28	13	4	-	-	
Misdemeanors, Miscellaneous	47	35	28	33	90	21	-	-	
Sub-Total	1,907	1,133	238	928	693	144	-	-	

NON-CRIMINAL	Persons Missing	264	-	-	140	-	-	-	-
	Juvenile, Non-Criminal	7	-	32	5	-	31	-	-
	Commitments	-	-	-	-	-	-	-	-
	Miscellaneous, Non-Criminal	377	-	-	216	-	-	-	-
	Suicide and Attempt	20	-	-	9	-	-	-	-
	Mentally Ill	10	-	-	10	-	-	-	-
	Accidents, Traffic	-	-	-	199	-	-	-	-
	Accidents, Miscellaneous	15	-	-	17	-	-	-	-
Persons Dead	14	-	-	2	-	-	-	-	
Sub-Total	707	-	32	598	-	31	-	-	

SAN DIMAS STATION  
PART I OFFENSES BY REPORTING DISTRICT

REPORTING DISTRICT	REPORTED OFFENSES	CRIMINAL HOMICIDE	FORCIBLE RAPE	ROBBERY	AGGRAVATED ASSAULT	BURGLARY	LARCENY THEFT	GRAND THEFT AUTO
STATION TOTAL	3299	10	34	62	283	1309	1397	204
San Dimas								
810	68	1	2	-	11	24	25	5
811	78	-	-	2	3	40	27	6
812	214	2	2	5	12	101	79	13
813	245	-	-	10	21	98	107	9
814	221	-	2	2	22	88	99	8
815	89	-	1	2	5	26	51	4
816	157	-	1	-	13	67	62	14
817	105	-	2	2	9	14	76	2
Unincorporated								
820	33	-	1	-	2	5	20	5
850	88	2	6	2	13	20	37	8
851	28	2	-	-	6	7	12	1
872	3	-	1	-	1	-	1	-
873	12	-	-	1	5	4	2	-
874	8	1	-	-	2	1	3	1
881	4	-	-	-	-	2	1	1
882	15	-	1	-	-	7	4	3
883	53	-	1	-	9	29	12	2
884	46	-	-	-	-	36	9	1
885	26	-	-	-	4	13	8	1
887	29	-	-	-	2	20	6	1
888	29	-	2	-	3	13	7	4
890	5	-	-	-	-	3	2	-
891	496	-	5	9	27	197	233	25
892	619	1	3	19	53	232	276	35
893	52	-	1	-	4	25	20	2
894	576	1	3	8	56	237	218	53

SAN DIMAS STATION  
PART I OFFENSES CLEARED

ACTUAL KNOWN OFFENSES	STATION TOTAL	UNINCORPORATED	SAN DIMAS
TOTAL PART I OFFENSES	3291	2115	1176
Number Cleared	517	330	187
Percent Cleared	15.7	15.6	15.9
CRIMINAL HOMICIDE	9	6	3
Number Cleared	5	3	2
Percent Cleared	55.6	50.0	66.7
FORCIBLE RAPE	34	24	10
Number Cleared	23	15	8
Percent Cleared	67.6	62.5	80.0
ROBBERY	62	39	23
Number Cleared	13	3	10
Percent Cleared	21.0	7.7	43.5
AGGRAVATED ASSAULT	283	187	96
Number Cleared	191	118	73
Percent Cleared	67.5	63.1	76.0
BURGLARY	1305	847	458
Number Cleared	180	129	51
Percent Cleared	13.8	15.2	11.1
LARCENY THEFT	1395	870	525
Number Cleared	93	55	38
Percent Cleared	6.7	6.3	7.2
GRAND THEFT AUTO	203	142	61
Number Cleared	12	7	5
Percent Cleared	5.9	4.9	8.2

STOLEN AND RECOVERED PROPERTY

	AMOUNT STOLEN	AMOUNT RECOVERED	PERCENT
TOTAL	\$2,326,361	\$ 257,180	11.1
Robbery	24,754	9,170	37.0
Burglary	1,510,935	102,096	6.8
Larceny Theft	484,917	26,245	5.4
Auto Theft	302,815	119,669	39.5
Rape	2,940	-	-



SAN DIMAS STATION

TRAFFIC ACCIDENT AND ENFORCEMENT SUMMARY

STATION TOTAL	TRAFFIC ACCIDENTS	
	1979-80	1978-79
Total	199	176
Fatality	2	3
Injury	104	77
Non-Injury	93	96
<u>SAN DIMAS</u>		
Total	199	176
Fatality	2	3
Injury	104	77
Non-Injury	93	96

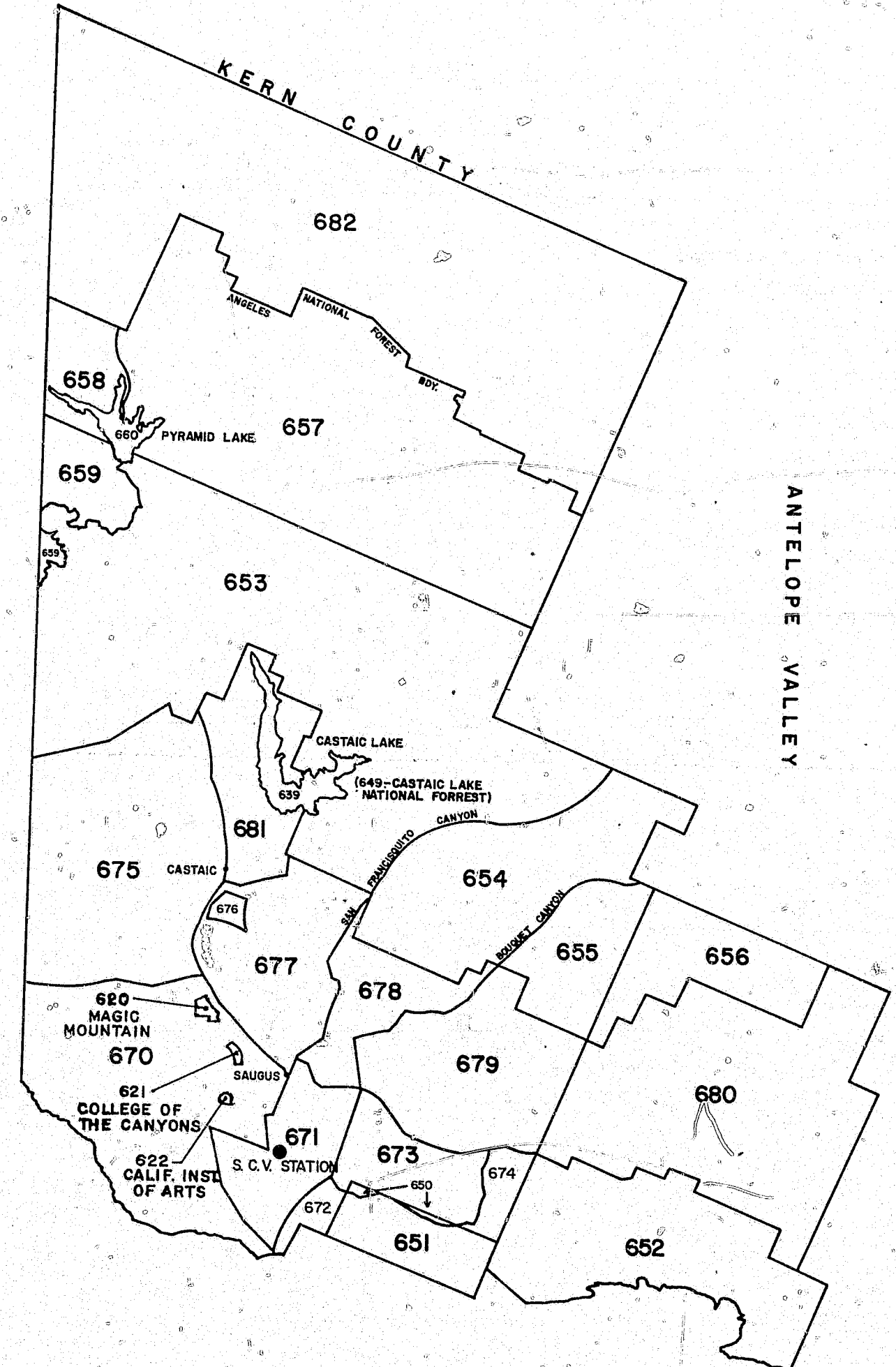

SANTA CLARITA VALLEY STATION

SYNOPSIS

	FISCAL YEAR 1979-80	FISCAL YEAR 1978-79	PERCENT CHANGE	PROJECTION 1980-81
<b>PART I OFFENSES</b>				
Crime Rate per 10,000 Population	505.60	487.22	+ 4	
<b>NUMBER OF CASES HANDLED</b>				
Criminal Homicide	8	8	-	7
Forcible Rape	44	22	+100	30
Robbery	78	73	+ 7	90
Aggravated Assault	394	284	+ 39	335
Burglary	1,036	1,177	- 12	1,160
Larceny Theft	1,677	1,483	+ 13	1,555
Grand Theft Auto	358	303	+ 18	345
<b>TOTAL CASES HANDLED</b>	<b>8,035</b>	<b>7,484</b>	<b>+ 7</b>	<b>7,995</b>
<b>ADULT ARRESTS</b>	<b>1,576</b>	<b>1,391</b>	<b>+ 13</b>	<b>1,705</b>
<b>JUVENILE ARRESTS</b>	<b>859</b>	<b>881</b>	<b>- 2</b>	<b>955</b>
<b>CASE ASSIGNMENTS TO ADULT DETECTIVES</b>	<b>6,557</b>	<b>5,984</b>	<b>+ 10</b>	<b>6,805*</b>
<b>CASE ASSIGNMENTS TO JUVENILE DETECTIVES</b>	<b>372</b>	<b>515</b>	<b>- 28</b>	

\*Case Assignments to Adult and Juvenile Detectives.

	AREA IN SQUARE MILES	POPULATION		PERCENT CHANGE	CRIME RATE PER 10,000 PART I OFFENSES		
		1979-80	1978-79		1979-80	1978-79	PERCENT CHANGE
Total Area	725.67	71,104	68,758	+ 3	505.60	487.22	+ 4

	1979-80 CASES	1978-79 CASES	1979-80 RATE PER 10,000	1978-79 RATE PER 10,000	PERCENT CHANGE
Criminal Homicide	8	8	1.13	1.16	- 3
Forcible Rape	44	22	6.19	3.20	+ 93
Robbery	78	73	10.97	10.62	+ 3
Aggravated Assault	394	284	55.41	41.30	+ 34
Burglary	1,036	1,177	145.70	171.18	- 15
Larceny Theft	1,677	1,483	235.85	215.68	+ 9
Grand Theft Auto	358	303	50.35	44.07	+ 14
<b>Total</b>	<b>3,595</b>	<b>3,350</b>	<b>505.60</b>	<b>487.22</b>	<b>+ 4</b>

SANTA CLARITA VALLEY STATION  
MOST FREQUENT CASES HANDLED

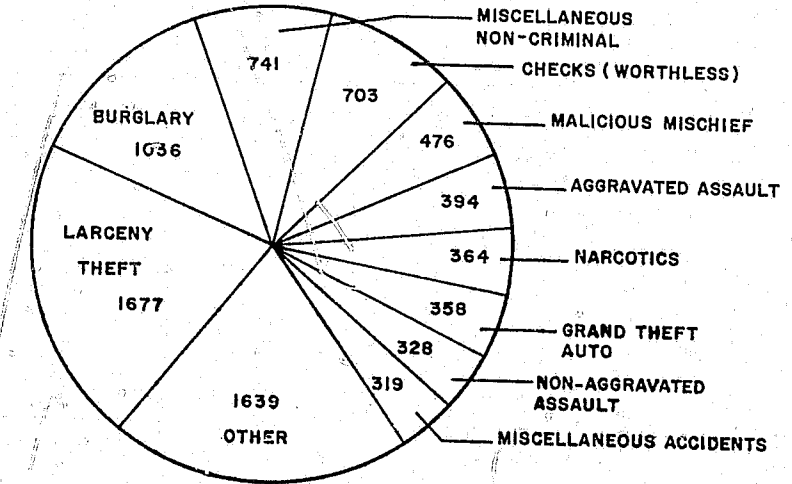

MOST FREQUENT ARRESTS

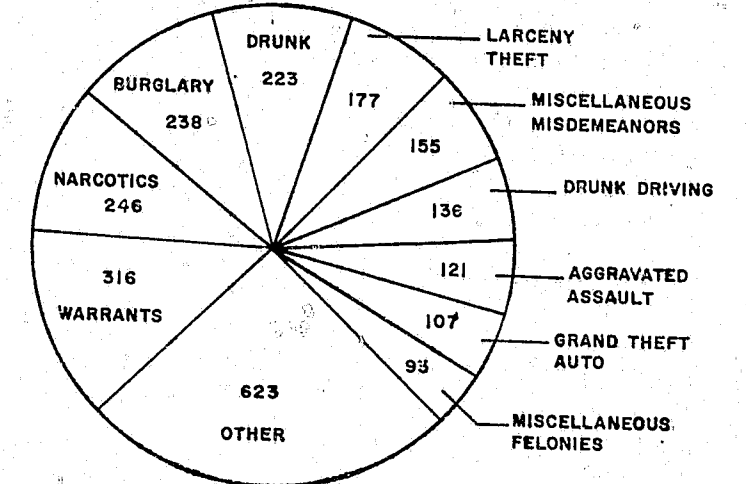

CRIME RATE

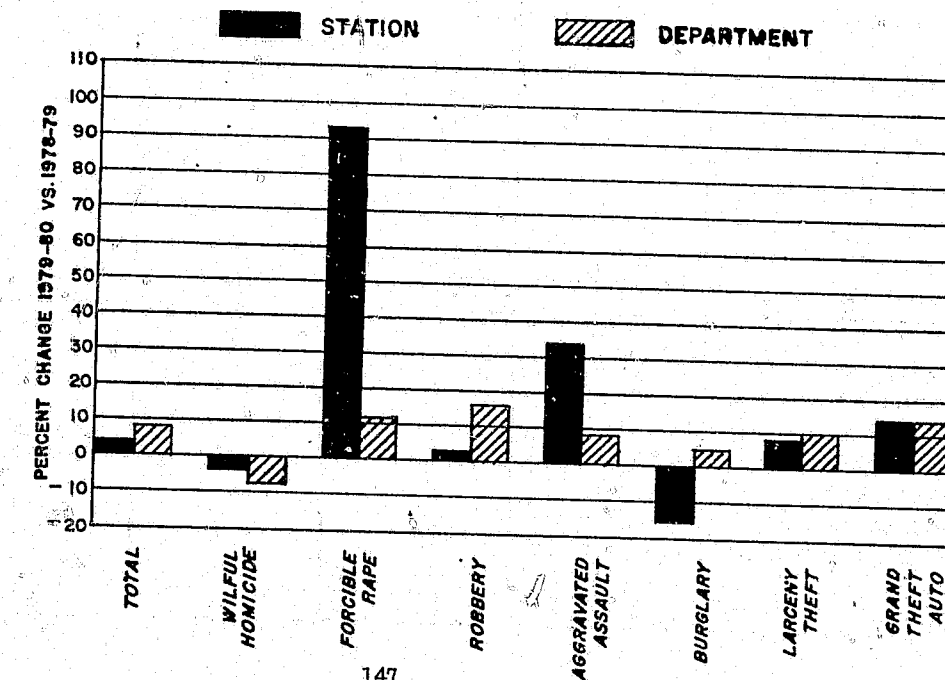

SANTA CLARITA VALLEY STATION

	CASES AND ARRESTS			CASE ASSIGNMENTS	
	CASES HANDLED	ADULTS ARRESTED	JUVENILES ARRESTED	ADULT DETECTIVES	JUVENILE DETECTIVES
Fiscal Year 1979-80	8,035	1,576	859	6,557	372
Fiscal Year 1978-79	7,484	1,391	881	5,984	515
Fiscal Year 1977-78	7,306	1,627	1,055	4,625	349
PERCENT CHANGE LAST TWO YEARS	+ 7	+ 13	- 2	+ 10	- 28
PROJECTION	7,995	1,705	955	TOTAL:	6,805

PART I OFFENSES					
	CASES HANDLED	ADULTS ARRESTED	JUVENILES ARRESTED	ADULT DETECTIVES	JUVENILE DETECTIVES
Criminal Homicide	8	3	-	-	-
Forcible Rape	44	13	-	45	1
Robbery	78	55	24	82	-
Aggravated Assault	394	90	31	389	2
Burglary	1,036	116	122	1,046	3
Larceny Theft	1,677	63	114	1,458	236
Grand Theft Auto	358	53	54	445	5
Sub-Total	3,595	393	345	3,465	247

ALL OTHER OFFENSES					
	CASES HANDLED	ADULTS ARRESTED	JUVENILES ARRESTED	ADULT DETECTIVES	JUVENILE DETECTIVES
Checks (Worthless)	703	4	2	702	-
Forgery	49	10	-	17	-
Sex Felonies	29	6	-	28	1
Sex Misdemeanors	32	3	9	24	5
Assaults, Non-Aggravated	328	35	9	307	-
Weapon Laws	90	52	17	75	4
Defrauding, Misdemeanor	15	5	-	10	-
Offenses Against Family	8	-	-	9	-
Narcotics	364	151	95	70	6
Liquor Laws	56	43	27	27	4
Drunk	201	185	38	41	3
Disorderly Conduct	57	13	3	53	-
Loitering	4	-	-	4	-
Gambling	1	5	-	-	-
Drunk Driving	158	128	8	26	2
Vehicle Laws	100	37	23	59	3
Malicious Mischief	476	5	14	457	3
Arson	74	7	4	16	-
Warrants	-	312	4	1	-
Receiving Stolen Property	27	46	39	30	1
Federal Offenses W/O Money	7	1	-	7	-
Federal Offenses With Money	7	-	-	10	-
Felonies, Miscellaneous	97	74	19	81	-
Misdemeanors, Miscellaneous	107	61	94	70	6
Sub-Total	2,990	1,183	405	2,124	38

NON-CRIMINAL					
	CASES HANDLED	ADULTS ARRESTED	JUVENILES ARRESTED	ADULT DETECTIVES	JUVENILE DETECTIVES
Persons Missing	316	-	30	254	21
Juvenile, Non-Criminal	17	-	79	19	-
Commitments	-	-	-	-	-
Miscellaneous, Non-Criminal	741	-	-	580	64
Suicide and Attempt	17	-	-	17	-
Mentally Ill	26	-	-	3	-
Accidents, Traffic	-	-	-	-	-
Accidents, Miscellaneous	319	-	-	95	2
Persons Dead	14	-	-	-	-
Sub-Total	1,450	-	109	968	87

SANTA CLARITA VALLEY STATION

PART I OFFENSES BY REPORTING DISTRICT

REPORTING DISTRICT	REPORTED OFFENSES	CRIMINAL HOMICIDE	FORCIBLE RAPE	ROBBERY	AGGRAVATED ASSAULT	BURGLARY	LARCENY THEFT	GRAND THEFT AUTO
STATION TOTAL	3595	8	44	78	394	1036	1677	358
Unincorporated								
620	108	1	-	4	9	3	58	33
621	9	-	-	-	1	2	6	-
622	15	-	-	-	2	7	3	3
639	12	-	-	-	2	1	8	1
649	2	1	-	-	1	-	-	-
650	1	-	-	-	-	1	-	-
651	9	-	2	-	-	5	2	-
652	3	-	-	-	-	2	1	-
653	17	2	-	3	2	3	6	1
654	10	-	1	-	1	4	3	1
655	6	-	-	1	-	2	2	1
656	1	-	-	-	-	1	-	-
657	2	-	1	-	-	-	1	-
658	3	-	-	-	-	-	2	1
659	2	-	-	1	-	1	-	-
660	8	-	-	-	1	3	4	-
670	564	2	3	12	28	162	308	49
671	674	-	6	17	51	206	333	61
672	3	-	-	-	-	-	2	1
673	88	1	-	3	7	32	36	9
674	19	-	-	-	3	8	7	1
675	132	1	4	2	28	34	47	16
676	115	-	2	8	90	7	7	1
677	126	-	2	1	17	25	63	18
678	350	-	2	3	29	110	169	37
679	945	-	13	10	69	291	457	105
680	168	-	2	1	17	73	64	11
681	76	-	-	2	12	21	39	2
682	127	-	6	10	24	32	49	6

SANTA CLARITA VALLEY STATION

PART I OFFENSES CLEARED

	STATION TOTAL
<u>ACTUAL KNOWN OFFENSES</u>	
TOTAL PART I OFFENSES	3539
Number Cleared	888
Percent Cleared	25.1
CRIMINAL HOMICIDE	8
Number Cleared	2
Percent Cleared	25.0
FORCIBLE RAPE	44
Number Cleared	26
Percent Cleared	59.1
ROBBERY	77
Number Cleared	44
Percent Cleared	57.1
AGGRAVATED ASSAULT	390
Number Cleared	299
Percent Cleared	76.7
BURGLARY	1024
Number Cleared	192
Percent Cleared	18.8
LARCENY THEFT	1640
Number Cleared	260
Percent Cleared	15.9
GRAND THEFT AUTO	356
Number Cleared	65
Percent Cleared	18.3

STOLEN AND RECOVERED PROPERTY

	AMOUNT STOLEN	AMOUNT RECOVERED	PERCENT
<u>TOTAL</u>	\$2,669,517	\$ 469,839	17.6
Robbery	72,636	1,599	2.2
Burglary	1,230,924	79,007	6.4
Larceny Theft	757,653	64,188	8.5
Auto Theft	607,840	324,585	53.4
Rape	464	460	99.1

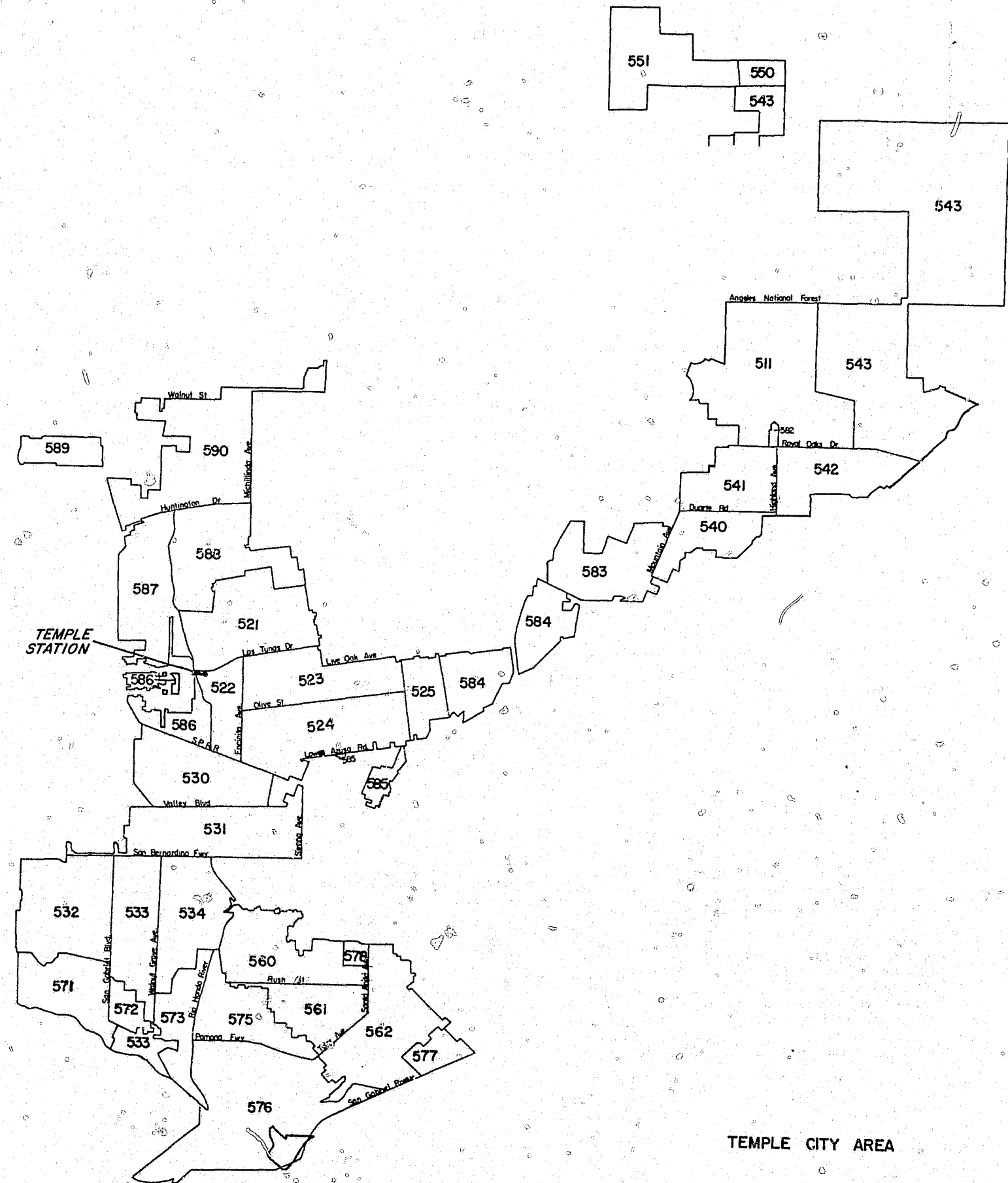

TEMPLE STATION

SYNOPSIS

	FISCAL YEAR 1979-80	FISCAL YEAR 1978-79	PERCENT CHANGE	PROJECTION 1980-81
<b>PART I OFFENSES</b>				
Crime Rate per 10,000 Population	606.81	525.75	+ 15	
<b>NUMBER OF CASES HANDLED</b>				
Criminal Homicide	14	14	-	15
Forcible Rape	81	59	+ 37	70
Robbery	387	333	+ 16	390
Aggravated Assault	885	738	+ 20	830
Burglary	2,772	2,731	+ 2	2,810
Larceny Theft	3,907	3,123	+ 25	3,250
Grand Theft Auto	746	647	+ 15	655
<b>TOTAL CASES HANDLED</b>	<b>19,488</b>	<b>18,314</b>	<b>+ 6</b>	<b>18,950</b>
<b>ADULT ARRESTS</b>	<b>7,043</b>	<b>5,892</b>	<b>+ 20</b>	<b>6,900</b>
<b>JUVENILE ARRESTS</b>	<b>1,624</b>	<b>1,565</b>	<b>+ 4</b>	<b>1,710</b>
<b>CASE ASSIGNMENTS TO ADULT DETECTIVES</b>	<b>9,365</b>	<b>7,722</b>	<b>+ 21</b>	<b>14,315*</b>
<b>CASE ASSIGNMENTS TO JUVENILE DETECTIVES</b>	<b>4,754</b>	<b>4,938</b>	<b>- 4</b>	

\*Case Assignments to Adult and Juvenile Detectives.

	AREA IN SQUARE MILES	POPULATION			CRIME RATE PER 10,000 PART I OFFENSES		
		1979-80	1978-79	PERCENT CHANGE	1979-80	1978-79	PERCENT CHANGE
Total Area	62.46	144,889	145,411	-	606.81	525.75	+ 15
Unincorporated Area	42.47	46,917	47,103	-	474.67	398.28	+ 19
Bradbury	2.00	912	807	+ 13	274.12	421.31	- 35
Duarte	6.58	15,188	14,883	+ 2	616.28	620.84	- 1
Rosemead	4.93	39,120	39,373	- 1	783.49	630.13	+ 24
South El Monte	2.69	15,198	15,371	- 1	1,003.42	941.38	+ 7
Temple City	3.79	27,554	27,874	- 1	368.00	316.78	+ 16

	1979-80 CASES	1978-79 CASES	1979-80 RATE PER 10,000	1978-79 RATE PER 10,000	PERCENT CHANGE
Criminal Homicide	14	14	0.97	0.96	+ 1
Forcible Rape	81	59	5.59	4.06	+ 38
Robbery	387	333	26.71	22.90	+ 17
Aggravated Assault	885	738	61.08	50.75	+ 20
Burglary	2,772	2,731	191.32	187.81	+ 2
Larceny Theft	3,907	3,123	269.65	214.77	+ 26
Grand Theft Auto	746	647	51.49	44.49	+ 16
<b>Total</b>	<b>8,792</b>	<b>7,645</b>	<b>606.81</b>	<b>525.75</b>	<b>+ 15</b>

CONTINUED

2 OF 4

### TEMPLE STATION MOST FREQUENT CASES HANDLED

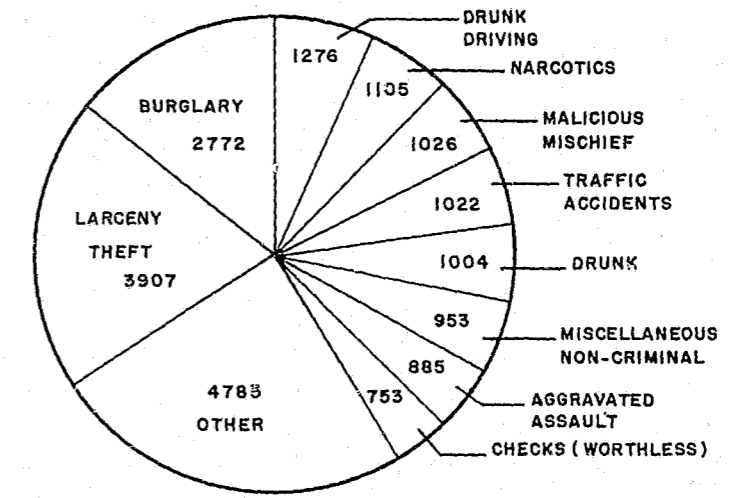

### CASES HANDLED BY LOCATION

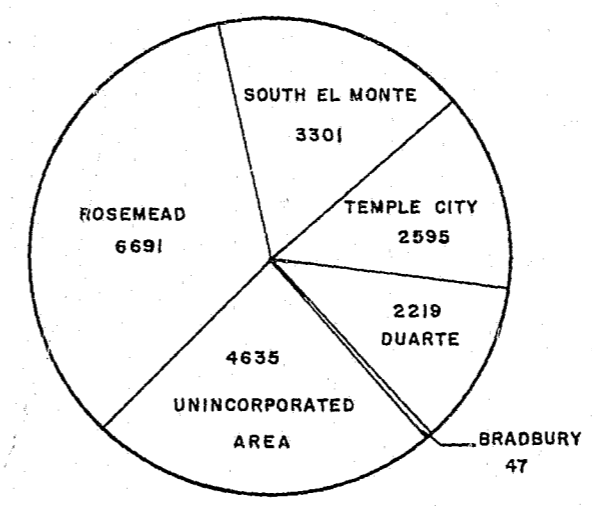

### MOST FREQUENT ARRESTS

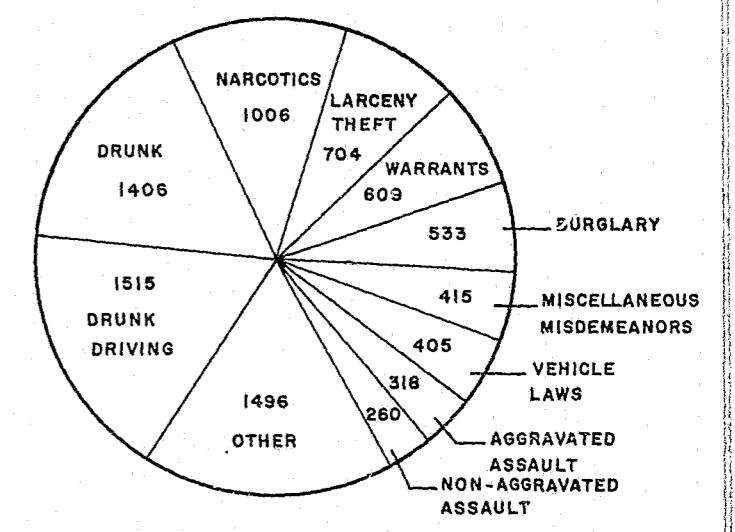

### CRIME RATE

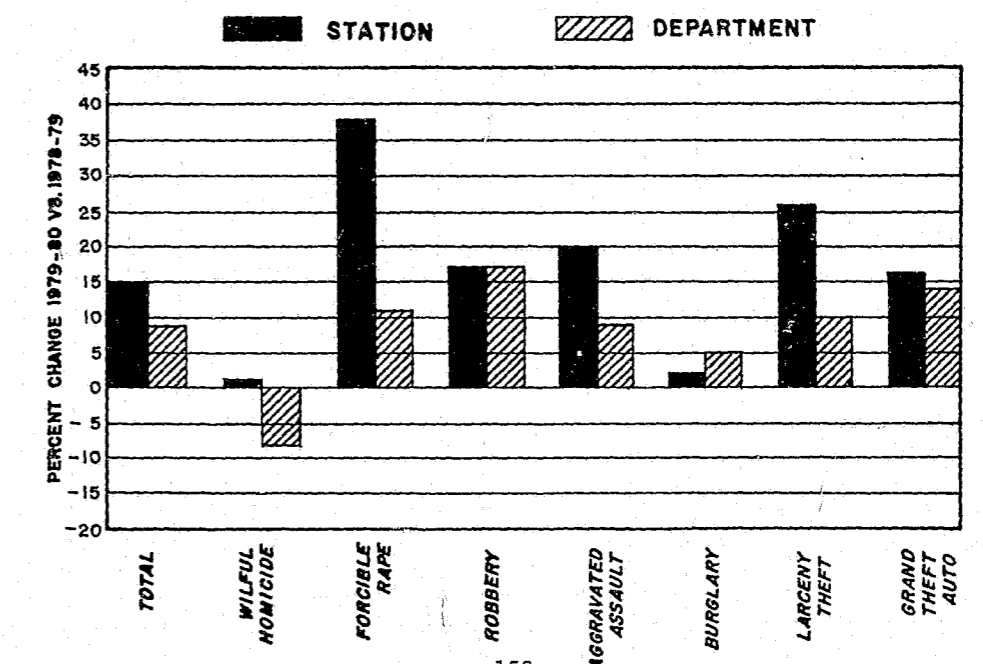



TEMPLE STATION

	CASES AND ARRESTS			CASE ASSIGNMENTS	
	CASES HANDLED	ADULTS ARRESTED	JUVENILES ARRESTED	ADULT DETECTIVES	JUVENILE DETECTIVES
Fiscal Year 1979-80	19,488	7,043	1,624	9,365	4,754
Fiscal Year 1978-79	18,314	5,892	1,565	7,722	4,938
Fiscal Year 1977-78	18,617	6,533	1,705	6,790	5,799
PERCENT CHANGE LAST TWO YEARS	+ 6	+ 20	+ 4	+ 21	- 4
PROJECTION	18,950	6,900	1,710	TOTAL:	14,315

PART I OFFENSES	Criminal Homicide	14	6	-	-	-
	Forcible Rape	81	19	2	14	73
	Robbery	387	130	49	62	336
	Aggravated Assault	885	264	54	109	764
	Burglary	2,772	320	213	2,789	39
	Larceny Theft	3,907	519	185	3,280	663
	Grand Theft Auto	746	120	68	944	19
	Sub-Total	8,792	1,378	571	7,198	1,894

ALL OTHER OFFENSES	Checks (Worthless)	753	3	-	754	-
	Forgery	172	19	5	15	2
	Sex Felonies	33	16	4	1	31
	Sex Misdemeanors	170	121	16	1	108
	Assaults, Non-Aggravated	481	214	46	276	178
	Weapon Laws	214	160	41	16	128
	Defrauding, Misdemeanor	19	4	2	10	6
	Offenses Against Family	20	3	-	-	18
	Narcotics	1,105	866	140	15	71
	Liquor Laws	230	65	77	3	82
	Drunk	1,004	1,254	152	37	140
	Disorderly Conduct	189	108	25	4	102
	Loitering	21	-	-	-	27
	Gambling	7	8	1	-	1
	Drunk Driving	1,276	1,478	37	37	24
	Vehicle Laws	480	323	82	45	53
	Malicious Mischief	1,026	34	55	53	949
	Arson	59	5	-	7	1
	Warrants	-	598	11	-	-
Receiving Stolen Property	53	85	39	77	8	
Federal Offenses W/O Money	2	-	-	1	1	
Federal Offenses With Money	3	-	-	4	-	
Felonies, Miscellaneous	144	91	12	62	82	
Misdemeanors, Miscellaneous	208	210	205	22	71	
Sub-Total	7,669	5,665	950	1,440	2,083	

NON-CRIMINAL	Persons Missing	706	-	14	19	557
	Juvenile, Non-Criminal	15	-	89	2	14
	Commitments	-	-	-	-	-
	Miscellaneous, Non-Criminal	953	-	-	671	142
	Suicide and Attempt	56	-	-	7	38
	Mentally Ill	54	-	-	1	2
	Accidents, Traffic	1,022	-	-	-	-
	Accidents, Miscellaneous	113	-	-	27	24
Persons Dead	108	-	-	-	-	
Sub-Total	3,027	-	103	727	777	

TEMPLE STATION

	Temple-Unincorporated			City of Bradbury			City of Duarte		
	CASES HANDLED	ADULTS ARRESTED	JUVENILES ARRESTED	CASES HANDLED	ADULTS ARRESTED	JUVENILES ARRESTED	CASES HANDLED	ADULTS ARRESTED	JUVENILES ARRESTED
Fiscal Year 1979-80	4,635	1,788	466	47	7	8	2,219	751	181
Fiscal Year 1978-79	4,117	1,267	379	66	9	2	2,201	648	195
Fiscal Year 1977-78	4,615	1,969	547	55	5	5	2,040	581	150
PERCENT CHANGE LAST TWO YEARS	+ 13	+ 41	+ 23	- 29	- 22	+300	+ 1	+ 16	- 7
PROJECTION									

PART I OFFENSES	Criminal Homicide	4	2	-	-	-	1	-	-
	Forcible Rape	34	10	1	-	-	8	4	-
	Robbery	83	35	13	-	-	38	7	1
	Aggravated Assault	244	82	17	3	1	92	33	7
	Burglary	806	111	53	14	-	323	30	34
	Larceny Theft	862	56	34	7	-	418	44	22
	Grand Theft Auto	194	24	20	1	2	56	7	5
	Sub-Total	2,227	320	138	25	3	936	125	69

ALL OTHER OFFENSES	Checks (Worthless)	95	-	-	-	-	142	-	-
	Forgery	27	7	2	-	-	14	-	-
	Sex Felonies	8	1	2	-	-	4	2	1
	Sex Misdemeanors	88	88	9	1	-	11	10	1
	Assaults, Non-Aggravated	109	49	2	1	-	52	13	6
	Weapon Laws	63	46	12	-	-	25	20	2
	Defrauding, Misdemeanor	8	1	2	-	-	1	-	-
	Offenses Against Family	5	-	-	-	-	3	1	-
	Narcotics	336	249	48	1	-	110	60	23
	Liquor Laws	75	28	34	-	-	30	9	15
	Drunk	257	350	39	1	1	116	150	12
	Disorderly Conduct	69	30	11	1	-	29	8	2
	Loitering	7	-	-	-	-	1	-	-
	Gambling	6	5	1	-	-	-	1	-
	Drunk Driving	189	229	9	-	-	164	193	3
	Vehicle Laws	116	80	9	1	2	64	41	15
	Malicious Mischief	240	11	15	5	-	129	4	6
	Arson	9	2	-	1	-	6	-	-
	Warrants	-	163	6	-	1	-	63	-
	Receiving Stolen Property	23	30	14	-	-	7	10	4
Federal Offenses W/Out Money	-	-	-	-	-	-	-	-	
Federal Offenses With Money	1	-	-	-	-	1	-	-	
Felonies, Miscellaneous	25	27	3	-	-	13	6	1	
Misdemeanors, Miscellaneous	79	72	82	2	-	25	35	14	
Sub-Total	1,835	1,468	300	14	4	4	947	626	105

NON-CRIMINAL	Persons Missing	210	-	-	1	-	56	-	2
	Juvenile, Non-Criminal	2	-	28	-	-	1	-	5
	Commitments	-	-	-	-	-	-	-	-
	Miscellaneous, Non-Criminal	277	-	-	2	-	96	-	-
	Suicide and Attempt	19	-	-	1	-	3	-	-
	Mentally Ill	13	-	-	-	-	2	-	-
	Accidents, Traffic	-	-	-	3	-	152	-	-
	Accidents, Miscellaneous	17	-	-	1	-	19	-	-
Persons Dead	35	-	-	-	-	7	-	-	
Sub-Total	573	-	28	8	-	336	-	7	

TEMPLE STATION

	City of Rosemead			City of South El Monte			Temple City		
	CASES HANDLED	ADULTS ARRESTED	JUVENILES ARRESTED	CASES HANDLED	ADULTS ARRESTED	JUVENILES ARRESTED	CASES HANDLED	ADULTS ARRESTED	JUVENILES ARRESTED
Fiscal Year 1979-80	6,691	2,452	574	3,301	1,219	220	2,595	826	175
Fiscal Year 1978-79	6,380	2,289	556	3,220	1,018	242	2,330	661	191
Fiscal Year 1977-78	5,949	2,033	528	3,296	1,158	271	2,662	787	204
PERCENT CHANGE LAST TWO YEARS PROJECTION	+ 5	+ 7	+ 3	+ 3	+ 20	- 9	+ 11	+ 25	- 8

PART I OFFENSES	City of Rosemead	City of South El Monte	Temple City
	CASES HANDLED	ADULTS ARRESTED	JUVENILES ARRESTED
Criminal Homicide	2	-	-
Forcible Rape	23	1	1
Robbery	147	35	22
Aggravated Assault	293	87	20
Burglary	854	96	81
Larceny Theft	1,450	380	77
Grand Theft Auto	296	48	21
Sub-Total	3,065	597	222

ALL OTHER OFFENSES	City of Rosemead	City of South El Monte	Temple City
	CASES HANDLED	ADULTS ARRESTED	JUVENILES ARRESTED
Checks (Worthless)	269	-	-
Forgery	50	2	2
Sex Felonies	8	4	-
Sex Misdemeanors	30	15	5
Assaults, Non-Aggravated	184	89	19
Weapon Laws	59	44	17
Defrauding, Misdemeanor	4	1	-
Offenses Against Family	4	-	-
Narcotics	350	283	42
Liquor Laws	65	16	17
Drunk	380	442	61
Disorderly Conduct	47	40	11
Loitering	6	-	-
Gambling	-	1	-
Drunk Driving	459	520	11
Vehicle Laws	145	98	30
Malicious Mischief	332	9	27
Arson	20	1	-
Warrants	-	161	-
Receiving Stolen Property	13	27	13
Federal Offenses W/Out Money	1	-	-
Federal Offenses With Money	1	-	-
Felonies, Miscellaneous	47	36	7
Misdemeanors, Miscellaneous	45	66	59
Sub-Total	2,518	1,855	321

NON-CRIMINAL	City of Rosemead	City of South El Monte	Temple City
	CASES HANDLED	ADULTS ARRESTED	JUVENILES ARRESTED
Persons Missing	336	-	4
Juvenile, Non-Criminal	5	-	27
Commitments	-	-	-
Miscellaneous, Non-Criminal	214	-	-
Suicide and Attempt	15	-	10
Mentally Ill	26	-	10
Accidents, Traffic	433	-	-
Accidents, Miscellaneous	42	-	-
Persons Dead	37	-	-
Sub-Total	1,108	-	31

TEMPLE STATION  
PART I OFFENSES BY REPORTING DISTRICT

REPORTING DISTRICT	REPORTED OFFENSES	CRIMINAL HOMICIDE	FORCIBLE RAPE	ROBBERY	AGGRAVATED ASSAULT	BURGLARY	LARCENY THEFT	GRAND THEFT AUTO
STATION TOTAL	8792	14	81	387	885	2772	3907	746
Bradbury								
511	25	-	-	-	3	14	7	1
Temple City								
521	297	-	3	8	11	114	144	17
522	211	1	1	6	14	43	138	8
523	226	1	1	6	8	82	120	8
524	218	-	1	8	36	72	91	10
525	62	-	-	1	3	27	27	4
Rosemead								
530	516	-	5	20	32	140	288	31
531	854	1	7	33	49	169	547	48
532	827	1	4	41	99	280	293	109
533	541	-	4	37	54	169	214	63
534	327	-	3	16	59	96	108	45
Duarte								
540	177	-	2	3	26	70	64	12
541	366	-	2	20	42	88	197	17
542	264	1	2	14	14	91	123	19
543	129	-	2	1	10	74	34	8
South El Monte								
560	594	-	3	39	78	163	231	77
561	228	-	-	6	19	77	102	24
562	703	2	7	45	84	197	317	51
Unincorporated								
550	30	-	-	3	12	3	5	7
551	16	-	1	1	3	7	2	2
571	193	1	5	12	21	73	53	28
572	40	-	1	2	2	20	13	2
573	25	-	1	1	6	10	6	1
574	6	-	2	-	-	4	-	-
575	13	-	-	4	1	1	7	-
576	80	1	8	9	8	8	35	11

TEMPLE STATION

PART I OFFENSES BY REPORTING DISTRICT (CONTINUED)

REPORTING DISTRICT	REPORTED OFFENSES	CRIMINAL HOMICIDE	FORCIBLE RAPE	ROBBERY	AGGRAVATED ASSAULT	BURGLARY	LARCENY THEFT	GRAND THEFT AUTO
Unincorporated (Continued)								
577	22	-	-	1	5	8	7	1
578	28	-	1	-	8	9	8	2
582	1	-	-	-	-	-	1	-
583	326	1	4	9	71	133	78	30
584	218	-	-	5	13	94	86	20
585	57	-	1	2	6	23	24	1
586	152	-	-	2	9	76	48	17
587	126	-	1	3	6	68	43	5
588	355	-	2	6	30	127	156	34
589	54	-	1	1	3	22	21	6
590	485	1	6	22	40	120	269	27

TEMPLE STATION

PART I OFFENSES CLEARED

ACTUAL KNOWN OFFENSES	STATION TOTAL	UNINC.	BRADBURY	DUARTE
TOTAL PART I OFFENSES	8765	2222	25	932
Number Cleared	1620	448	5	186
Percent Cleared	18.5	20.2	20.0	20.0
CRIMINAL HOMICIDE	14	4	-	1
Number Cleared	9	1	-	-
Percent Cleared	64.3	25.0	-	-
FORCIBLE RAPE	81	34	-	8
Number Cleared	21	11	-	3
Percent Cleared	25.9	32.4	-	37.5
ROBBERY	387	83	-	58
Number Cleared	97	22	-	13
Percent Cleared	25.1	26.5	-	34.2
AGGRAVATED ASSAULT	885	244	3	92
Number Cleared	473	126	2	65
Percent Cleared	53.4	51.6	66.7	70.7
BURGLARY	2762	801	14	322
Number Cleared	471	135	1	58
Percent Cleared	17.1	16.9	7.1	18.0
LARCENY THEFT	3895	862	7	415
Number Cleared	407	107	-	43
Percent Cleared	10.4	12.4	-	10.4
GRAND THEFT AUTO	741	194	1	56
Number Cleared	142	46	2	4
Percent Cleared	19.2	23.7	100.0	7.1

STOLEN AND RECOVERED PROPERTY

	AMOUNT STOLEN	AMOUNT RECOVERED	PERCENT
TOTAL	\$5,199,297	\$717,546	13.8
Robbery	237,694	12,736	5.4
Burglary	2,587,326	155,418	6.0
Larceny Theft	1,256,809	82,122	6.5
Auto Theft	1,117,261	467,272	41.8
Rape	207	-	-

TEMPLE STATION

PART I OFFENSES CLEARED (CONTINUED)

ACTUAL KNOWN OFFENSES	ROSEMEAD	SOUTH EL MONTE	TEMPLE CITY
TOTAL PART I OFFENSES	3061	1520	1005
Number Cleared	560	257	164
Percent Cleared	18.3	16.9	16.3
CRIMINAL HOMICIDE	2	5	2
Number Cleared	3	3	2
Percent Cleared	100.0	60.0	100.0
FORCIBLE RAPE	23	10	6
Number Cleared	3	4	-
Percent Cleared	13.0	40.0	-
ROBBERY	147	90	29
Number Cleared	31	27	4
Percent Cleared	21.1	30.0	13.8
AGGRAVATED ASSAULT	293	181	72
Number Cleared	171	72	37
Percent Cleared	58.4	39.8	51.4
BURGLARY	854	434	337
Number Cleared	145	64	68
Percent Cleared	17.0	14.7	20.2
LARCENY THEFT	1446	649	516
Number Cleared	151	66	40
Percent Cleared	10.4	10.2	7.8
GRAND THEFT AUTO	296	151	43
Number Cleared	56	21	13
Percent Cleared	18.9	13.9	30.2

TEMPLE STATION

TRAFFIC ACCIDENT AND ENFORCEMENT SUMMARY

STATION TOTAL	TRAFFIC ACCIDENTS	
	1979-80	1978-79
Total	1,022	1,209
Fatality	5	6
Injury	552	573
Non-Injury	465	630
<u>DUARTE</u>		
Total	152	179
Fatality	-	1
Injury	79	85
Non-Injury	73	93
<u>BRADBURY</u>		
Total	3	4
Fatality	-	-
Injury	1	2
Non-Injury	2	2
<u>SOUTH EL MONTE</u>		
Total	252	317
Fatality	1	4
Injury	138	134
Non-Injury	113	179
<u>TEMPLE CITY</u>		
Total	182	213
Fatality	-	1
Injury	100	112
Non-Injury	82	100
<u>ROSEMEAD</u>		
Total	433	496
Fatality	4	-
Injury	234	240
Non-Injury	195	256

RESERVE FORCES

The information contained in this report gives an account of the various activities performed by the Sheriff's Reserve Forces during the 1979-80 Fiscal Year as it compares to the 1978-79 Fiscal Year.

The total number of hours worked by all Reserve components reflects a slight decrease for this period. The overall complement of the Reserves as well as the average number of hours worked per year per Deputy, also decreased.

Through the efforts of the Reserves, the monetary savings to the county taxpayer for 1979-80 was \$5,264,348.\*

\*Based upon hourly rate of a Deputy III, Step 3, with an Intermediate P. O. S. T. Certification +25% benefits.

162

	TOTAL	RESERVE (UNIFORMED)	POSSE	MOUNTAIN RESCUE	EXPLORERS
<b>TOTAL HOURS WORKED</b>					
Fiscal Year 1979-80	425402	258124	66370	16882	84026
Fiscal Year 1978-79	508290	270681	92940	18744	125925
Percent Change	- 16	- 5	- 29	- 10	- 33
<b>REPLACING REGULAR DEPUTIES</b>					
Fiscal Year 1979-80	250206	166861	21708	9129	52508
Fiscal Year 1978-79	315409	191963	39874	12549	71023
Percent Change	- 21	- 13	- 46	- 27	- 26
<b>EDUCATIONAL AND ADMINISTRATIVE DUTIES</b>					
Fiscal Year 1979-80	175196	91263	44662	7753	31518
Fiscal Year 1978-79	192881	78718	53066	6195	54902
Percent Change	- 9	+ 16	- 16	+ 25	- 43
<b>AVERAGE NUMBER OF RESERVE DEPUTIES</b>					
Fiscal Year 1979-80	1517	817	301	124	275
Fiscal Year 1978-79	1702	826	317	113	446
Percent Change	- 11	- 1	- 5	+ 10	- 38
<b>AVERAGE NUMBER OF HOURS WORKED PER YEAR PER DEPUTY</b>					
Fiscal Year 1979-80	280	316	220	136	306
Fiscal Year 1978-79	299	328	293	166	282
Percent Change	- 6	- 4	- 25	- 18	+ 9

SEARCH AND RESCUE OPERATIONS

FISCAL YEAR 1979-80

	MALIBU STATION	ALTADENA STATION	ANTELOPE VALLEY STATION	CRESCENTA VALLEY STATION	SAN DIMAS STATION	SANTA CLARITA VALLEY STATION (SYLMAR)	SIERRA MADRE (TEMPLE STATION)	AVALON STATION
SEARCH AND RESCUE OPERATIONS	100	22	16	71	65	13	64	14
NUMBER OF VICTIMS INVOLVED	199	37	23	110	111	25	131	12
NUMBER OF VICTIMS INJURED	61	4	6	31	34	4	63	4
NUMBER OF DEATHS	13	3	-	10	14	1	4	1
TOTAL NUMBER OF PERSONNEL INVOLVED	304	163	105	657	604	102	525	52
TOTAL MAN HOURS	2539	671	733	2535	3102	450	6078	241
ASSISTANCE TO OUTSIDE AGENCIES	32	1	1	4	6	-	10	-
ASSISTANCE TO OTHER LASD	-	6	-	8	3	6	20	-

163



**Chapter 5**

**FIELD OPERATIONS  
DIVISION  
WEST**

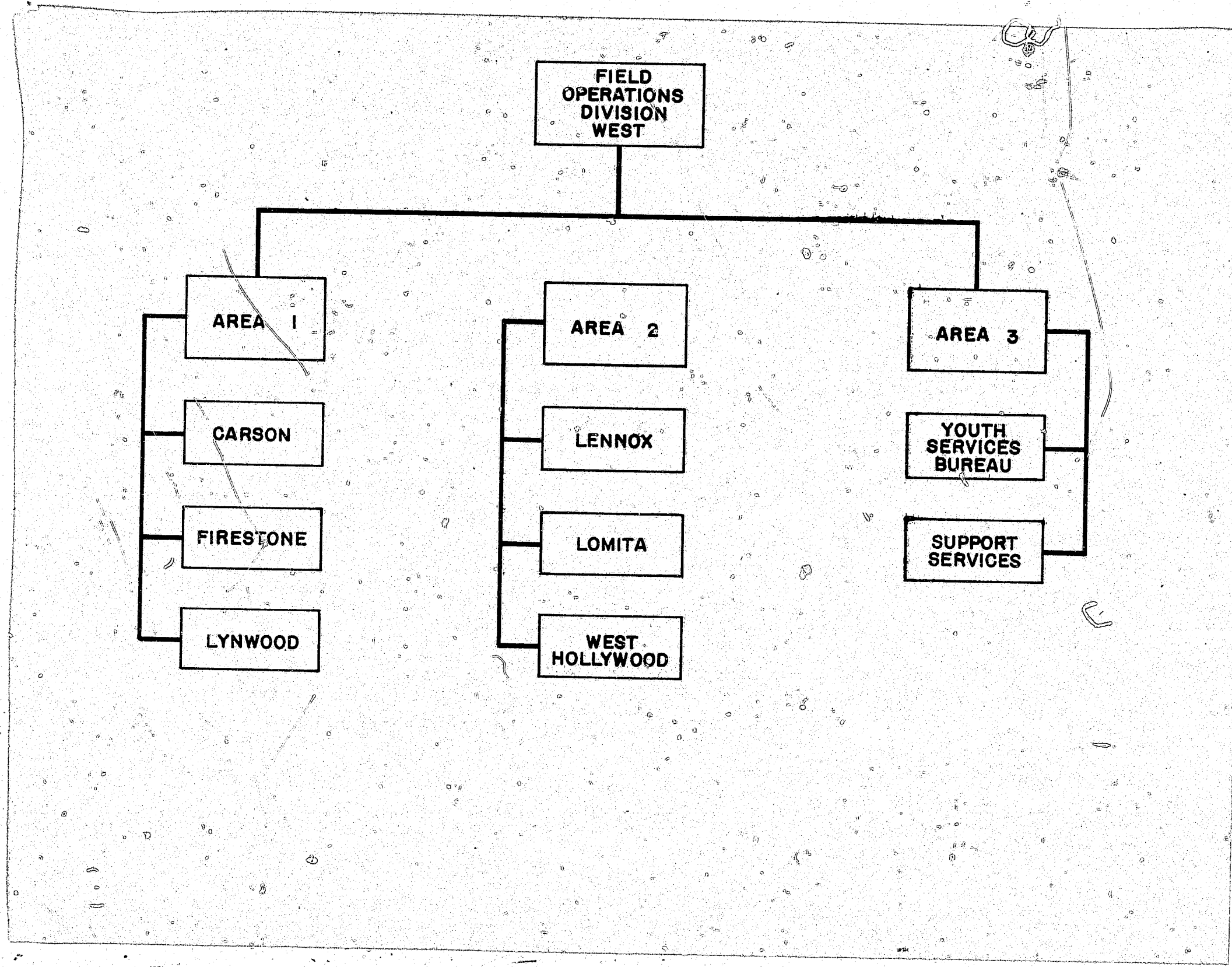

BUDGETED PERSONNEL FOR FIELD OPERATIONS DIVISION WEST

	DIVISION ADMINISTRATION	CARSON-DOMINGUEZ STATION	FIRESTONE STATION	LENNOX STATION	LOMITA STATION	LYNWOOD STATION	WEST HOLLYWOOD STATION	YOUTH SERVICES BUREAU
CHIEF	1							
INSPECTOR	3							
CAPTAIN		1	1	1	1	1	1	1
LIEUTENANT	1	7	8	8	6	7	6	2
SERGEANT	2	24	22	40	19	24	21	8
SERGEANT (GRANT FUNDED)								2
DEPUTY SHERIFF IV	3	21	18	30	14	17	14	14
DEPUTY SHERIFF III	1	105.7	55	129	58	75	47	12
DEPUTY SHERIFF III (GRANT FUNDED)								12
DEPUTY SHERIFF II		10	12	22	1	10	10	
RESEARCH ANALYST II	1							
SENIOR STAFF AID						1		
STAFF ASSISTANT I ADMINISTRATIVE ASSISTANT I (GRANT FUNDED)								1
SERVICES ASSISTANT, SHERIFF		2	1	2	1	2	1	.5
SUPERVISING SHERIFF STATION CLERK		1	1	1	1	1	1	
INTERMEDIATE STENOGRAPHIC SECRETARY	1							
PARKING CONTROL OFFICER SHERIFF STATION CLERK II			1	2		2	4	
		13	10	15	7	12	11	
SENIOR CLERK								1
STENOGRAPHIC SECRETARY INTERMEDIATE STENOGRAPHER	2	1	1	1	1	1	1	1
INTERMEDIATE INTERMEDIATE TYPIST CLERK	1							.5
								4
LAW ENFORCEMENT INTERN		2	2	2	2	2	2	
MATRON	26							
CROSSING GUARD					5			
TOTAL	42	187.7	132	253	116	155	119	59

FIELD OPERATIONS DIVISION WEST

SYNOPSIS

	FISCAL YEAR 1979-80	FISCAL YEAR 1978-79	PERCENT CHANGE
<b>PART I OFFENSES</b>			
Crime Rate per 10,000 Population	859.24	765.86	+ 12
<b>NUMBER OF CASES HANDLED</b>			
Criminal Homicide	132	132	-
Forcible Rape	537	503	+ 7
Robbery	3,219	2,745	+ 17
Aggravated Assault	4,680	4,134	+ 13
Burglary	13,606	12,390	+ 10
Larceny Theft	13,545	12,238	+ 11
Grand Theft Auto	5,844	5,061	+ 15
<b>TOTAL CASES HANDLED</b>	<b>80,890</b>	<b>76,997</b>	<b>+ 5</b>
<b>ADULT ARRESTS</b>	<b>28,698</b>	<b>29,687</b>	<b>- 3</b>
<b>JUVENILE ARRESTS</b>	<b>7,464</b>	<b>7,773</b>	<b>- 4</b>
<b>CASE ASSIGNMENTS TO ADULT DETECTIVES</b>	<b>59,942</b>	<b>53,566</b>	<b>+ 12</b>
<b>CASE ASSIGNMENTS TO JUVENILE DETECTIVES</b>	<b>2,278</b>	<b>3,658</b>	<b>- 38</b>

	AREA IN SQUARE MILES	POPULATION		PERCENT CHANGE	CRIME RATE PER 10,000 PART I OFFENSES		
		1979-80	1978-79		1979-80	1978-79	PERCENT CHANGE
Total Area	82.84	483,718	485,766	-	859.24	765.86	+ 12
Unincorporated Area	36.29	269,644	270,938	-	992.64	870.61	+ 14
Contract Cities	46.55	214,074	214,828	-	691.21	633.76	+ 9

	1979-80 CASES	1978-79 CASES	1979-80 RATE PER 10,000	1978-79 RATE PER 10,000	PERCENT CHANGE
Criminal Homicide	132	132	2.73	2.72	-
Forcible Rape	537	503	11.10	10.35	+ 7
Robbery	3,219	2,745	66.55	56.51	+ 18
Aggravated Assault	4,680	4,134	96.75	85.10	+ 14
Burglary	13,606	12,390	281.28	255.06	+ 10
Larceny Theft	13,545	12,238	280.02	251.93	+ 11
Grand Theft Auto	5,844	5,061	120.81	104.19	+ 16
Total	41,563	37,203	859.24	765.86	+ 12

FIELD OPERATIONS DIVISION WEST  
MOST FREQUENT CASES HANDLED

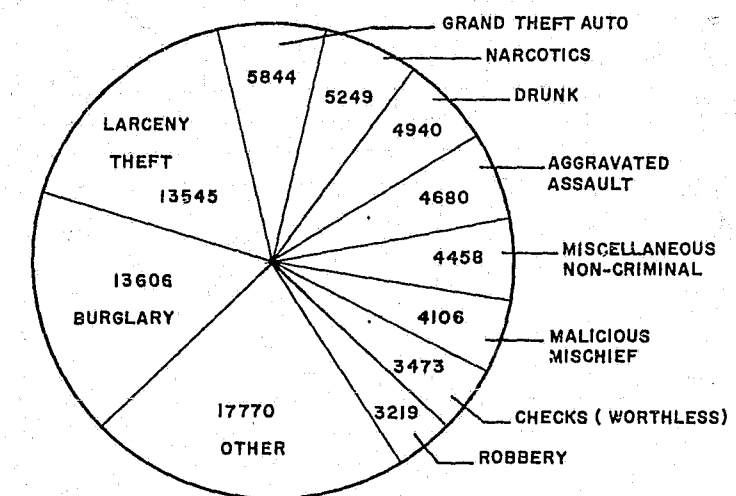

CASES HANDLED BY LOCATION

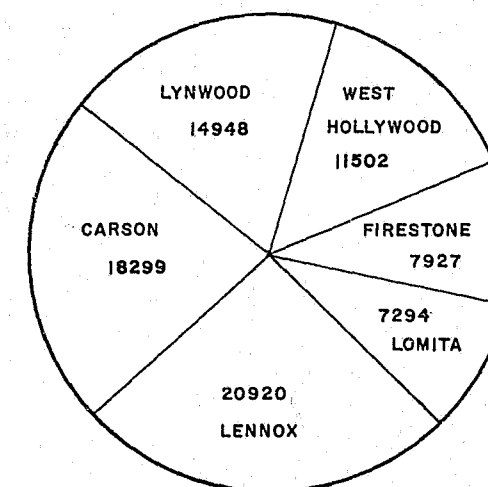

MOST FREQUENT ARRESTS

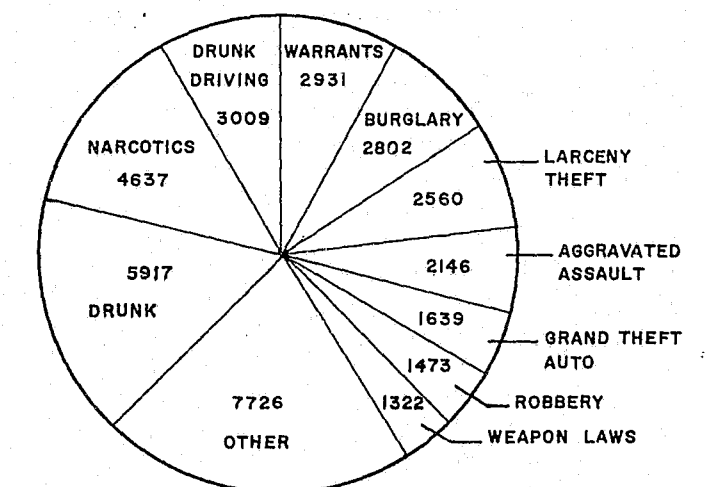

CRIME RATE

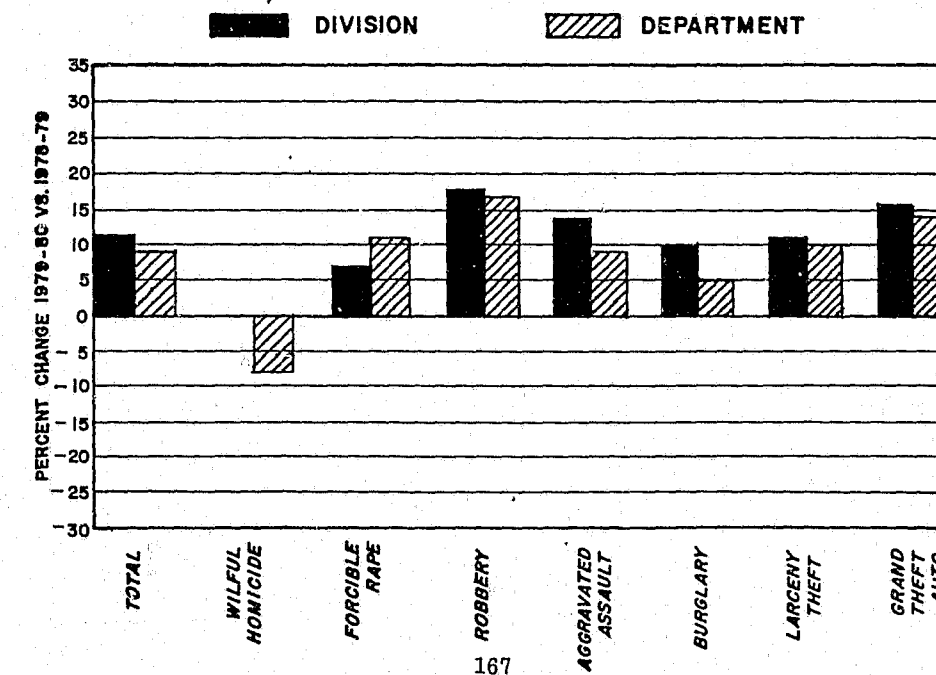

FIELD OPERATIONS DIVISION WEST

	CASES AND ARRESTS			CASE ASSIGNMENTS	
	CASES HANDLED	ADULTS ARRESTED	JUVENILES ARRESTED	ADULT DETECTIVES	JUVENILE DETECTIVES
Fiscal Year 1979-80	80,890	28,698	7,464	59,942	2,278
Fiscal Year 1978-79	76,997	29,687	7,773	53,566	3,658
Fiscal Year 1977-78	75,060	32,839	8,726	50,421	4,678
PERCENT CHANGE LAST TWO YEARS	+ 5	- 3	- 4	+ 12	- 38
PROJECTION					

PART I OFFENSES	CASES HANDLED	ADULTS ARRESTED	JUVENILES ARRESTED	ADULT DETECTIVES	JUVENILE DETECTIVES
	Criminal Homicide	132	73	16	-
Forcible Rape	537	174	39	552	1
Robbery	3,219	950	523	3,276	49
Aggravated Assault	4,680	1,706	440	4,476	57
Burglary	13,608	1,389	1,413	13,672	70
Larceny Theft	13,545	1,791	769	12,396	1,265
Grand Theft Auto	5,844	1,116	523	7,156	45
Sub-Total	41,563	7,199	3,723	41,523	1,487

ALL OTHER OFFENSES	CASES HANDLED	ADULTS ARRESTED	JUVENILES ARRESTED	ADULT DETECTIVES	JUVENILE DETECTIVES
	Checks (Worthless)	3,473	16	3	3,474
Forgery	935	153	18	104	-
Sex Felonies	142	80	24	122	6
Sex Misdemeanors	874	1,068	159	218	24
Assaults, Non-Aggravated	1,703	632	135	1,597	24
Weapon Laws	1,380	1,061	261	804	29
Defrauding, Misdemeanor	82	32	3	50	1
Offenses Against Family	96	8	-	71	6
Narcotics	5,249	3,931	676	437	81
Liquor Laws	238	85	101	72	12
Drunk	4,940	5,451	466	425	83
Disorderly Conduct	703	330	137	418	16
Loitering	51	-	-	33	9
Gambling	157	185	13	6	1
Drunk Driving	2,588	2,918	91	127	6
Vehicle Laws	1,066	710	207	346	32
Malicious Mischief	4,106	124	127	3,782	103
Arson	511	25	15	31	1
Warrants	-	2,888	43	1	-
Receiving Stolen Property	329	585	306	537	10
Federal Offenses W/O Money	25	-	-	25	-
Federal Offenses With Money	43	-	-	43	-
Felonies, Miscellaneous	537	424	60	498	5
Misdemeanors, Miscellaneous	604	763	299	198	16
Sub-Total	29,832	21,499	3,144	13,419	465

NON-CRIMINAL	CASES HANDLED	ADULTS ARRESTED	JUVENILES ARRESTED	ADULT DETECTIVES	JUVENILE DETECTIVES
	Persons Missing	1,630	-	126	1,173
Juvenile, Non-Criminal	59	-	471	55	9
Commitments	-	-	-	-	-
Miscellaneous, Non-Criminal	4,458	-	-	3,482	192
Suicide and Attempt	135	-	-	97	-
Mentally Ill	342	-	-	38	-
Accidents, Traffic	2,255	-	-	-	-
Accidents, Miscellaneous	272	-	-	150	4
Persons Dead	344	-	-	-	-
Sub-Total	9,495	-	597	4,995	326

FIELD OPERATIONS DIVISION WEST

PART I OFFENSES CLEARED

ACTUAL KNOWN OFFENSES	NUMBER CLEARED	PERCENT CLEARED
TOTAL PART I OFFENSES	41432	
Number Cleared	8340	
Percent Cleared	20.1	
CRIMINAL HOMICIDE	119	
Number Cleared	84	
Percent Cleared	70.6	
FORCIBLE RAPE	536	
Number Cleared	300	
Percent Cleared	56.0	
ROBBERY	3214	
Number Cleared	958	
Percent Cleared	29.8	
AGGRAVATED ASSAULT	4680	
Number Cleared	3043	
Percent Cleared	65.0	
BURGLARY	13570	
Number Cleared	1888	
Percent Cleared	13.9	
LARCENY THEFT	13493	
Number Cleared	1427	
Percent Cleared	10.6	
GRAND THEFT AUTO	5820	
Number Cleared	640	
Percent Cleared	11.0	

STOLEN AND RECOVERED PROPERTY

	AMOUNT STOLEN	AMOUNT RECOVERED	PERCENT
TOTAL	\$36,672,195	\$ 7,626,868	20.8
Robbery	2,596,179	100,998	3.9
Burglary	15,148,621	621,866	4.1
Larceny Theft	8,204,776	725,647	8.8
Auto Theft	10,699,079	6,178,355	57.7
Rape	23,540	2	-

TRAFFIC ACCIDENT AND ENFORCEMENT SUMMARY

TOTAL	TRAFFIC ACCIDENTS	
	1979-80	1978-79
TOTAL	2,255	2,517
Fatality	24	16
Injury	1,302	1,423
Non-Injury	929	1,078

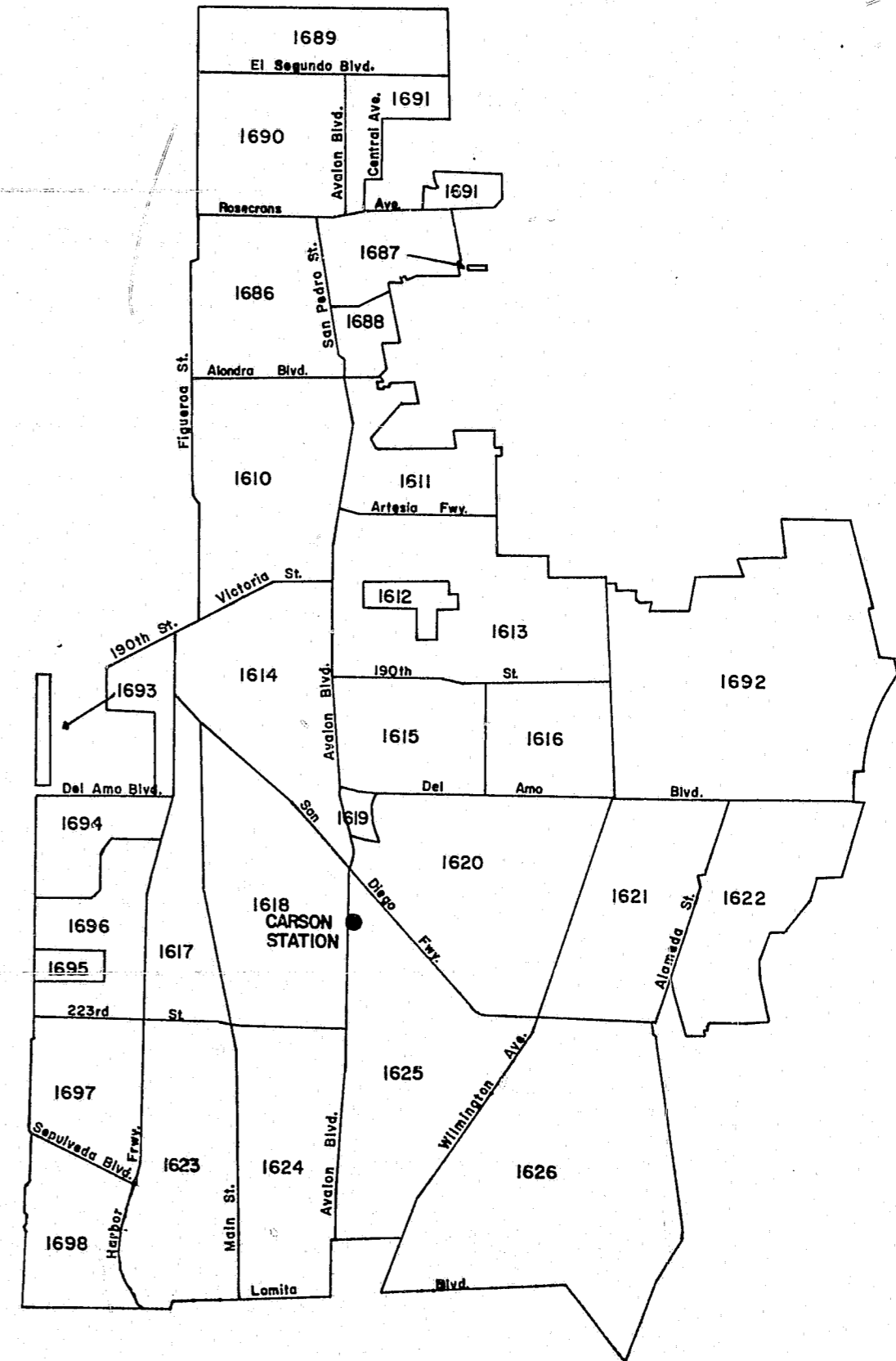

CARSON AREA



**CARSON STATION**

**SYNOPSIS**

	FISCAL YEAR 1979-80	FISCAL YEAR 1978-79	PERCENT CHANGE	PROJECTION 1980-81
<b>PART I OFFENSES</b>				
Crime Rate per 10,000 Population	866.97	741.91	+ 17	
<b>NUMBER OF CASES HANDLED</b>				
Criminal Homicide	35	18	+ 94	25
Forcible Rape	62	75	- 17	70
Robbery	461	441	+ 5	485
Aggravated Assault	866	764	+ 13	925
Burglary	3,057	2,626	+ 16	2,675
Larceny Theft	3,871	3,373	+ 15	3,620
Grand Theft Auto	1,619	1,279	+ 27	1,205
<b>TOTAL CASES HANDLED</b>	<b>18,299</b>	<b>17,138</b>	<b>+ 7</b>	<b>18,130</b>
<b>ADULT ARRESTS</b>	<b>4,800</b>	<b>4,925</b>	<b>- 3</b>	<b>5,905</b>
<b>JUVENILE ARRESTS</b>	<b>1,443</b>	<b>1,519</b>	<b>- 5</b>	<b>1,885</b>
<b>CASE ASSIGNMENTS TO ADULT DETECTIVES</b>	<b>14,150</b>	<b>12,599</b>	<b>+ 12</b>	<b>15,025*</b>
<b>CASE ASSIGNMENTS TO JUVENILE DETECTIVES</b>	<b>426</b>	<b>660</b>	<b>- 35</b>	

\*Case Assignments to Adult and Juvenile Detectives.

	AREA IN SQUARE MILES	POPULATION		PERCENT CHANGE	CRIME RATE PER 10,000 PART I OFFENSES		
		1979-80	1978-79		1979-80	1978-79	PERCENT CHANGE
Total Area	28.32	115,010	115,593	- 1	866.97	741.91	+ 17
Unincorporated Area	9.08	36,821	37,094	- 1	1,037.45	848.92	+ 22
Carson	19.24	78,189	78,499	-	786.68	691.35	+ 14

	1979-80 CASES	1978-79 CASES	1979-80 RATE PER 10,000	1978-79 RATE PER 10,000	PERCENT CHANGE
Criminal Homicide	35	18	3.04	1.56	+ 95
Forcible Rape	62	75	5.39	6.49	- 17
Robbery	461	441	40.08	38.15	+ 5
Aggravated Assault	866	764	75.30	66.09	+ 14
Burglary	3,057	2,626	265.80	227.18	+ 17
Larceny Theft	3,871	3,373	336.58	291.80	+ 15
Grand Theft Auto	1,619	1,279	140.77	110.65	+ 27
<b>Total</b>	<b>9,971</b>	<b>8,576</b>	<b>866.97</b>	<b>741.91</b>	<b>+ 17</b>

**CARSON STATION  
MOST FREQUENT CASES HANDLED**

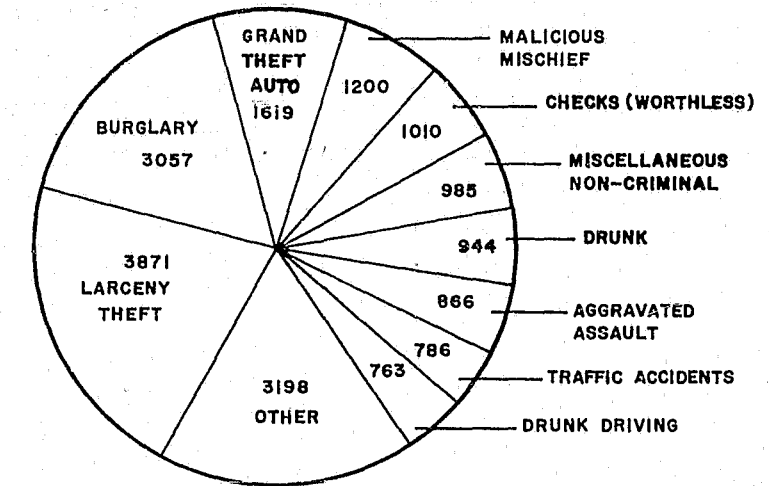

**CASES HANDLED BY LOCATION**

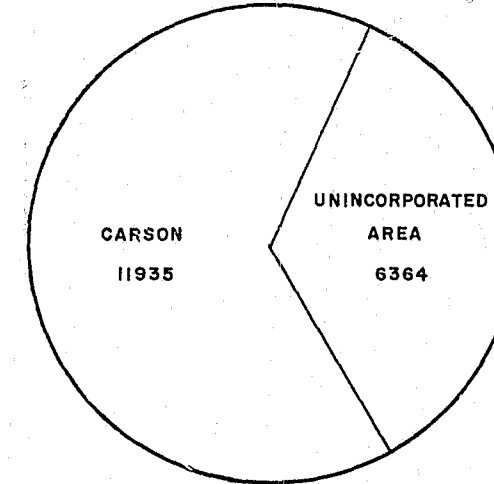

**MOST FREQUENT ARRESTS**

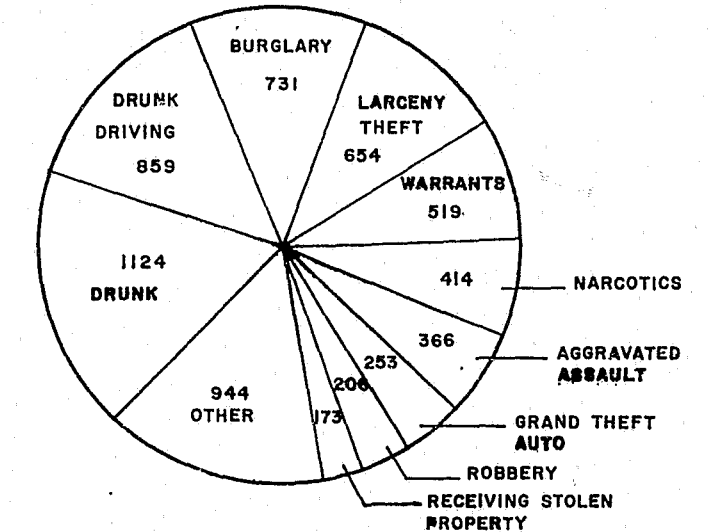

**CRIME RATE**

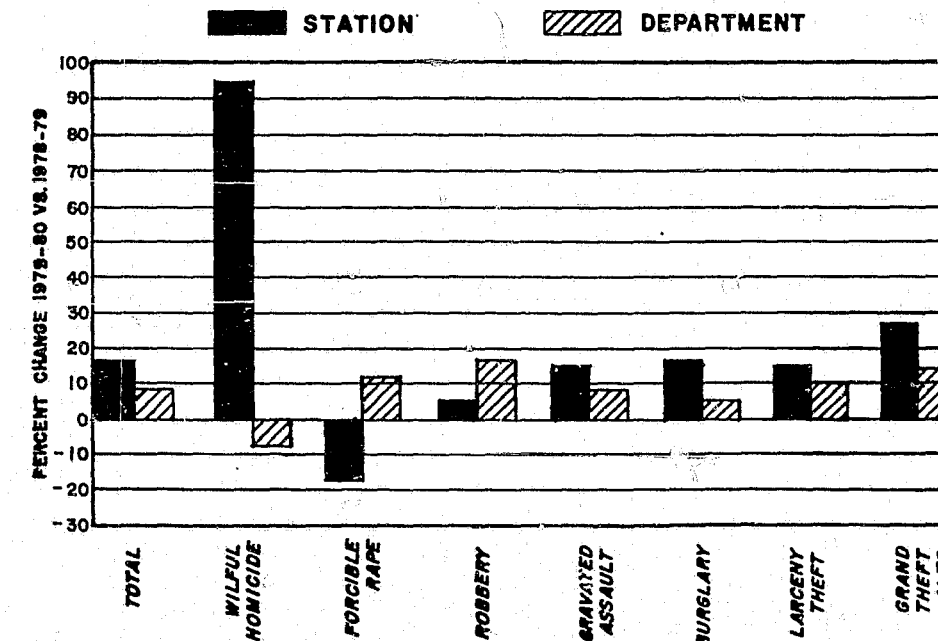

CARSON STATION

	CASES AND ARRESTS			CASE ASSIGNMENTS	
	CASES HANDLED	ADULTS ARRESTED	JUVENILES ARRESTED	ADULT DETECTIVES	JUVENILE DETECTIVES
Fiscal Year 1979-80	18,299	4,800	1,443	14,150	426
Fiscal Year 1978-79	17,138	4,925	1,519	12,599	660
Fiscal Year 1977-78	17,494	5,410	1,998	12,973	1,651
PERCENT CHANGE LAST TWO YEARS	+ 7	- 3	- 5	+ 12	- 35
PROJECTION	18,130	5,905	1,885	TOTAL:	15,025

PART I OFFENSES	CASES HANDLED	ADULTS ARRESTED	JUVENILES ARRESTED	ADULT DETECTIVES	JUVENILE DETECTIVES
	Criminal Homicide	35	16	5	-
Forcible Rape	62	27	3	65	-
Robbery	461	131	75	467	1
Aggravated Assault	866	293	73	837	2
Burglary	3,057	322	409	3,083	-
Larceny Theft	3,871	480	174	3,521	357
Grand Theft Auto	1,619	167	86	1,768	-
Sub-Total	9,971	1,436	825	9,741	360

ALL OTHER OFFENSES	CASES HANDLED	ADULTS ARRESTED	JUVENILES ARRESTED	ADULT DETECTIVES	JUVENILE DETECTIVES
	Checks (Worthless)	1,010	3	-	1,009
Forgery	219	27	1	12	-
Sex Felonies	34	18	7	28	-
Sex Misdemeanors	50	12	7	48	-
Assaults, Non-Aggravated	296	94	20	284	-
Weapon Laws	170	125	35	102	-
Defrauding, Misdemeanor	17	1	-	13	-
Offenses Against Family	16	1	-	10	1
Narcotics	530	329	85	56	2
Liquor Laws	22	2	10	8	-
Drunk	944	1,004	120	127	2
Disorderly Conduct	116	50	17	60	-
Loitering	2	-	-	1	-
Gambling	17	20	1	1	-
Drunk Driving	763	833	26	26	-
Vehicle Laws	134	75	16	44	-
Malicious Mischief	1,200	31	26	1,143	3
Arson	123	4	5	8	-
Warrants	-	512	7	-	-
Receiving Stolen Property	58	99	74	99	-
Federal Offenses W/O Money	3	-	-	3	-
Federal Offenses With Money	7	-	-	7	-
Felonies, Miscellaneous	128	72	7	123	-
Misdemeanors, Miscellaneous	66	52	34	39	-
Sub-Total	5,925	3,364	498	3,251	8

NON-CRIMINAL	CASES HANDLED	ADULTS ARRESTED	JUVENILES ARRESTED	ADULT DETECTIVES	JUVENILE DETECTIVES
	Persons Missing	412	-	20	348
Juvenile, Non-Criminal	12	-	100	12	-
Commitments	-	-	-	-	-
Miscellaneous, Non-Criminal	985	-	-	732	53
Suicide and Attempt	16	-	-	14	-
Mentally Ill	76	-	-	22	-
Accidents, Traffic	786	-	-	-	-
Accidents, Miscellaneous	73	-	-	30	1
Persons Dead	43	-	-	-	-
Sub-Total	2,403	-	120	1,158	58

CARSON STATION

	Carson-Unincorporated			City of Carson			CASES HANDLED	ADULTS ARRESTED	JUVENILES ARRESTED
	CASES HANDLED	ADULTS ARRESTED	JUVENILES ARRESTED	CASES HANDLED	ADULTS ARRESTED	JUVENILES ARRESTED			
Fiscal Year 1979-80	6,364	1,804	500	11,935	2,996	943			
Fiscal Year 1978-79	5,581	1,771	426	11,557	3,154	1,093			
Fiscal Year 1977-78	5,814	2,109	655	11,680	3,301	1,343			
PERCENT CHANGE LAST TWO YEARS	+ 14	+ 2	+ 17	+ 3	- 5	- 14			
PROJECTION									

PART I OFFENSES	CASES HANDLED	ADULTS ARRESTED	JUVENILES ARRESTED	CASES HANDLED	ADULTS ARRESTED	JUVENILES ARRESTED
	Criminal Homicide	18	6	3	17	10
Forcible Rape	26	9	2	36	18	1
Robbery	210	61	35	251	70	40
Aggravated Assault	353	110	22	513	183	51
Burglary	1,082	123	147	1,975	199	262
Larceny Theft	1,394	214	66	2,477	266	108
Grand Theft Auto	737	75	41	882	92	45
Sub-Total	3,820	593	316	6,151	838	509

ALL OTHER OFFENSES	CASES HANDLED	ADULTS ARRESTED	JUVENILES ARRESTED	CASES HANDLED	ADULTS ARRESTED	JUVENILES ARRESTED
	Checks (Worthless)	409	1	-	601	2
Forgery	59	6	-	160	21	1
Sex Felonies	10	5	1	24	13	6
Sex Misdemeanors	16	3	4	34	9	3
Assaults, Non-Aggravated	91	31	6	205	63	14
Weapon Laws	86	68	13	84	57	22
Defrauding, Misdemeanor	5	1	-	12	-	-
Offenses Against Family	8	1	-	8	-	-
Narcotics	289	203	40	241	126	45
Liquor Laws	4	-	1	18	2	9
Drunk	383	404	24	561	600	96
Disorderly Conduct	36	22	1	80	28	16
Loitering	2	-	-	-	-	-
Gambling	16	18	1	1	2	-
Drunk Driving	90	105	3	673	728	23
Vehicle Laws	35	28	3	99	47	13
Malicious Mischief	396	11	8	804	20	18
Arson	45	1	2	78	3	3
Warrants	-	181	2	-	331	5
Receiving Stolen Property	24	55	21	34	44	53
Federal Offenses W/Out Money	1	-	-	2	-	-
Federal Offenses With Money	4	-	-	3	-	-
Felonies, Miscellaneous	34	29	1	94	43	6
Misdemeanors, Miscellaneous	26	33	13	40	19	21
Sub-Total	2,069	1,206	144	3,856	2,158	354

NON-CRIMINAL	CASES HANDLED	ADULTS ARRESTED	JUVENILES ARRESTED	CASES HANDLED	ADULTS ARRESTED	JUVENILES ARRESTED
	Persons Missing	127	-	2	285	-
Juvenile, Non-Criminal	6	-	38	6	-	62
Commitments	-	-	-	-	-	-
Miscellaneous, Non-Criminal	278	-	-	707	-	-
Suicide and Attempt	5	-	-	11	-	-
Mentally Ill	31	-	-	45	-	-
Accidents, Traffic	-	-	-	786	-	-
Accidents, Miscellaneous	7	-	-	66	-	-
Persons Dead	21	-	-	22	-	-
Sub-Total	475	-	40	1,928	-	80

CARSON STATION  
PART I OFFENSES BY REPORTING DISTRICT

REPORTING DISTRICT	REPORTED OFFENSES	CRIMINAL HOMICIDE	FORCIBLE RAPE	ROBBERY	AGGRAVATED ASSAULT	BURGLARY	LARCENY THEFT	GRAND THEFT AUTO
STATION TOTAL	9971	35	62	461	866	3057	3871	1619
Carson								
1610	397	-	1	11	37	129	154	65
1611	246	1	-	9	4	77	98	57
1612	6	-	-	1	-	-	4	1
1613	172	-	-	12	8	48	78	26
1614	402	-	4	23	48	123	159	45
1615	620	4	6	26	50	237	208	89
1616	368	-	1	5	28	142	110	82
1617	373	1	3	17	35	122	151	44
1618	542	2	1	23	60	193	212	51
1619	364	2	2	20	10	21	264	45
1620	474	-	3	27	30	135	216	63
1621	134	-	-	3	6	37	66	22
1622	362	-	2	16	35	122	126	61
1623	407	-	2	11	29	178	153	34
1624	687	2	3	34	70	242	256	80
1625	515	5	8	13	59	153	194	83
1626	82	-	-	-	4	16	28	34
Unincorporated								
1686	429	1	1	20	22	111	171	103
1687	244	-	5	18	35	75	57	54
1688	99	-	2	6	9	14	43	25
1689	459	4	5	41	70	169	96	84
1690	497	4	2	38	53	138	151	111
1691	293	2	3	27	29	92	83	57
1692	458	2	2	12	11	134	174	123
1693	47	-	-	-	3	20	18	6
1694	212	3	2	7	33	66	79	22
1695	110	1	1	1	22	6	50	29
1696	256	1	2	20	26	77	97	33
1697	489	-	1	7	29	126	256	70
1698	227	-	-	13	11	54	129	20

CARSON STATION  
PART I OFFENSES CLEARED

ACTUAL KNOWN OFFENSES	STATION TOTAL	UNINCORPORATED	CARSON
TOTAL PART I OFFENSES	9939	3808	6131
Number Cleared	1922	776	1146
Percent Cleared	19.3	20.4	18.7
CRIMINAL HOMICIDE	33	16	17
Number Cleared	21	6	15
Percent Cleared	63.6	37.5	88.2
FORCIBLE RAPE	61	26	35
Number Cleared	48	21	27
Percent Cleared	78.7	80.8	77.1
ROBBERY	459	208	251
Number Cleared	172	74	98
Percent Cleared	37.5	35.6	39.0
AGGRAVATED ASSAULT	866	353	513
Number Cleared	594	256	338
Percent Cleared	68.6	72.5	65.9
BURGLARY	3044	1075	1969
Number Cleared	464	158	306
Percent Cleared	15.2	14.7	15.5
LARCENY THEFT	3857	1393	2464
Number Cleared	433	158	275
Percent Cleared	11.2	11.3	11.2
GRAND THEFT AUTO	1619	737	882
Number Cleared	190	103	87
Percent Cleared	11.7	14.0	9.9

STOLEN AND RECOVERED PROPERTY

	AMOUNT STOLEN	AMOUNT RECOVERED	PERCENT
TOTAL	\$10,949,027	\$ 2,359,058	21.5
Robbery	681,645	11,585	1.7
Burglary	3,875,842	145,722	3.8
Larceny Theft	3,250,077	241,635	7.4
Auto Theft	3,133,294	1,960,086	62.6
Rape	8,169	-	-

CARSON STATION

TRAFFIC ACCIDENT AND ENFORCEMENT SUMMARY

<u>STATION TOTAL</u>	<u>TRAFFIC ACCIDENTS</u>	
	<u>1979-80</u>	<u>1978-79</u>
<b>Total</b>	786	936
Fatality	10	8
Injury	483	543
Non-Injury	293	385
<u>CARSON</u>		
<b>Total</b>	786	936
Fatality	10	8
Injury	483	543
Non-Injury	293	385

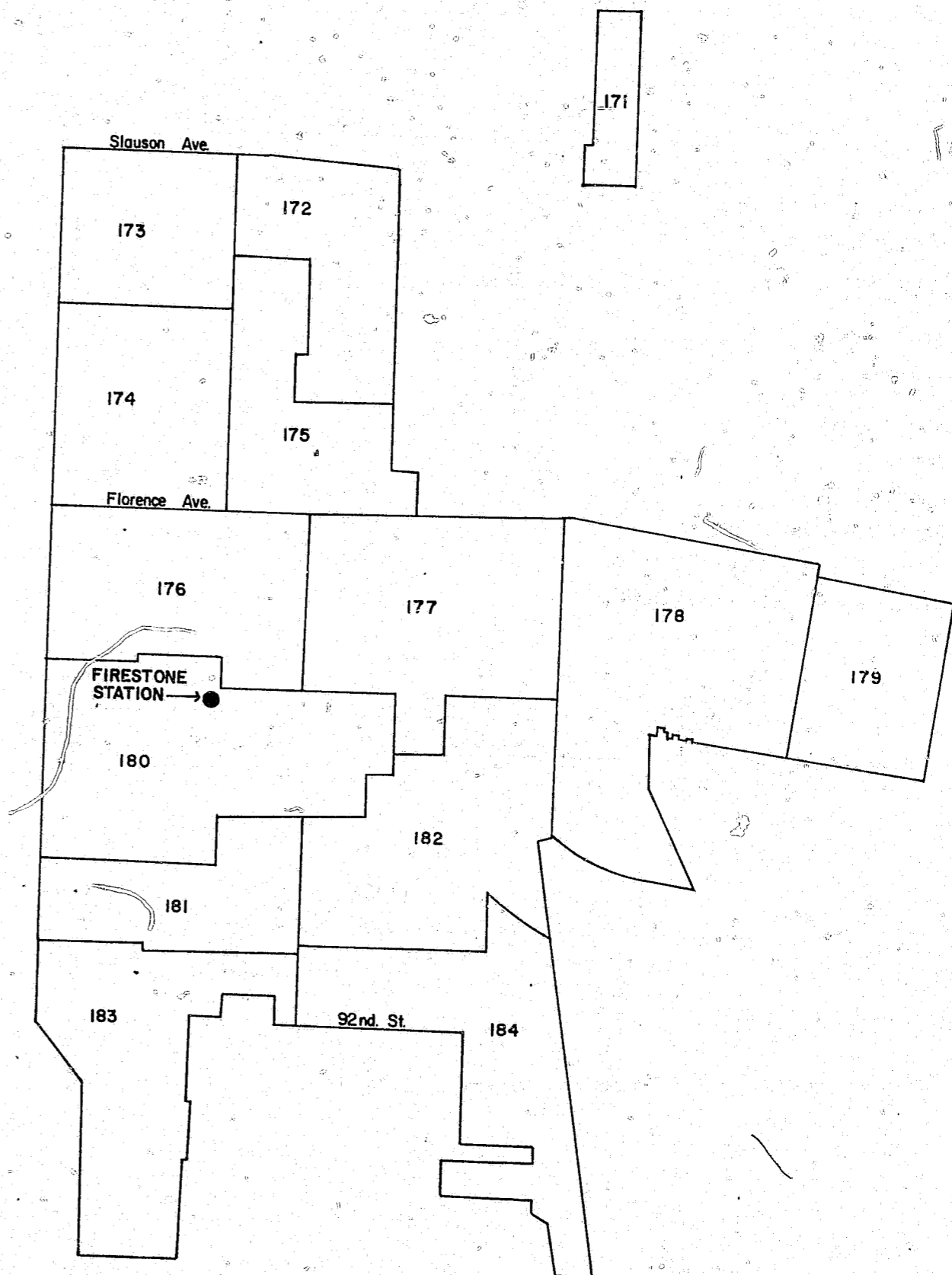

FIRESTONE AREA

**FIRESTONE STATION**

**SYNOPSIS**

	FISCAL YEAR 1979-80	FISCAL YEAR 1978-79	PERCENT CHANGE	PROJECTION 1980-81
<b>PART I OFFENSES</b>				
Crime Rate per 10,000 Population	763.11	683.64	+ 12	
<b>NUMBER OF CASES HANDLED</b>				
Criminal Homicide	20	27	- 26	25
Forcible Rape	63	69	- 9	55
Robbery	461	395	+ 17	415
Aggravated Assault	829	776	+ 7	815
Burglary	1,111	1,044	+ 6	875
Larceny Theft	880	700	+ 26	745
Grand Theft Auto	482	418	+ 15	330
<b>TOTAL CASES HANDLED</b>	<b>7,927</b>	<b>8,314</b>	<b>- 5</b>	<b>7,840</b>
<b>ADULT ARRESTS</b>	<b>4,946</b>	<b>5,689</b>	<b>- 13</b>	<b>6,220</b>
<b>JUVENILE ARRESTS</b>	<b>1,151</b>	<b>1,418</b>	<b>- 19</b>	<b>1,410</b>
<b>CASE ASSIGNMENTS TO ADULT DETECTIVES</b>	<b>5,279</b>	<b>4,495</b>	<b>+ 17</b>	<b>5,730*</b>
<b>CASE ASSIGNMENTS TO JUVENILE DETECTIVES</b>	<b>457</b>	<b>1,021</b>	<b>- 55</b>	

\*Case Assignments to Adult and Juvenile Detectives.

	AREA IN SQUARE MILES	POPULATION		PERCENT CHANGE	CRIME RATE PER 10,000 PART I OFFENSES		
		1979-80	1978-79		1979-80	1978-79	PERCENT CHANGE
Total Area	4.22	50,399	50,158	-	763.11	683.64	+ 12

	1979-80 CASES	1978-79 CASES	1979-80 RATE PER 10,000	1978-79 RATE PER 10,000	PERCENT CHANGE
Criminal Homicide	20	27	3.97	5.38	- 26
Forcible Rape	63	69	12.50	13.76	- 9
Robbery	461	395	91.47	78.75	+ 16
Aggravated Assault	829	776	164.49	154.71	+ 6
Burglary	1,111	1,044	220.44	209.14	+ 6
Larceny Theft	880	700	174.61	139.56	+ 25
Grand Theft Auto	482	418	95.64	83.34	+ 15
<b>Total</b>	<b>3,846</b>	<b>3,429</b>	<b>763.11</b>	<b>683.64</b>	<b>+ 12</b>

**FIRESTONE STATION  
MOST FREQUENT CASES HANDLED**

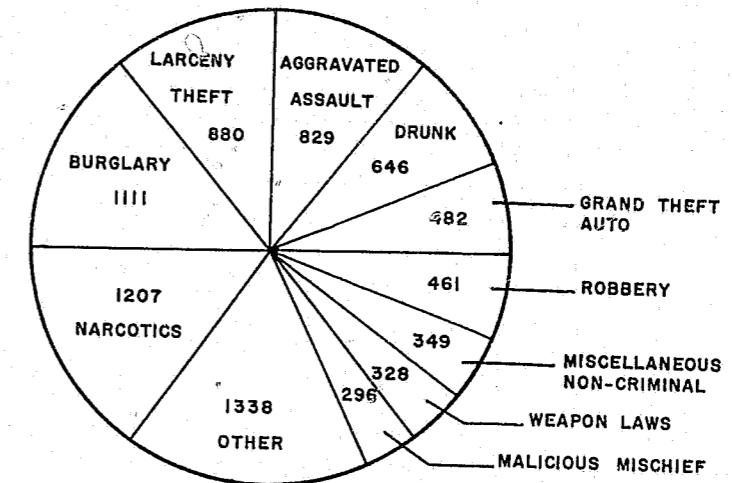

**MOST FREQUENT ARRESTS**

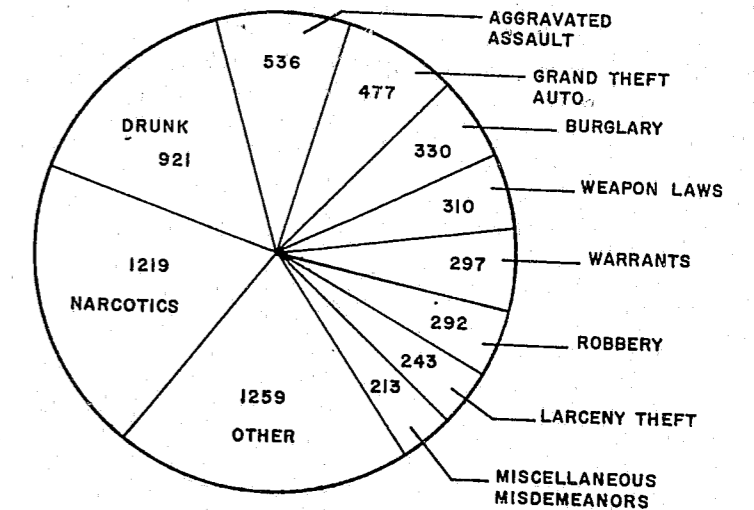

**CRIME RATE**

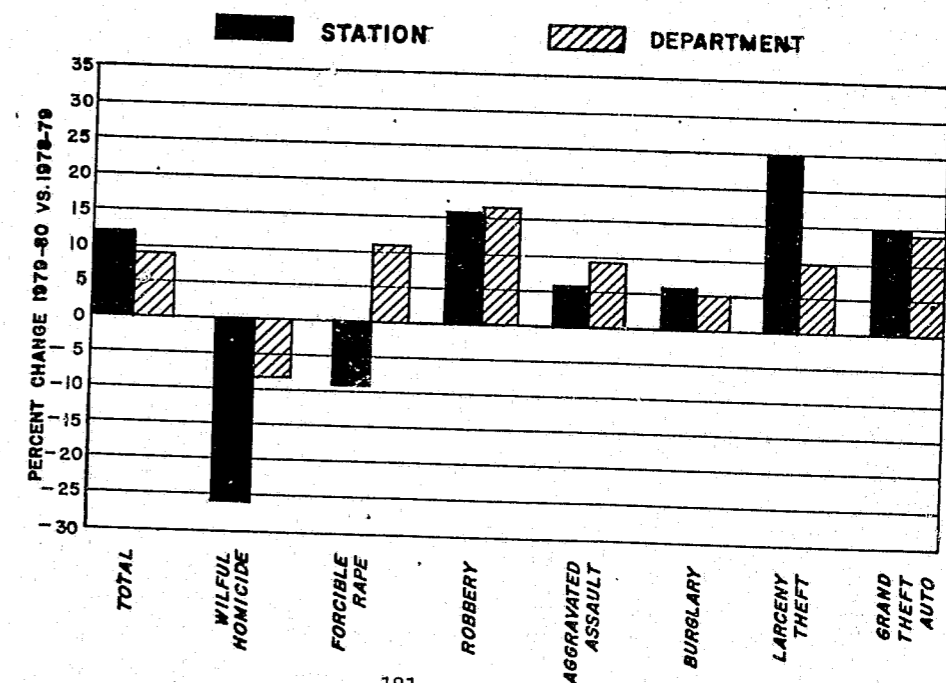

FIRESTONE STATION

	CASES AND ARRESTS			CASE ASSIGNMENTS	
	CASES HANDLED	ADULTS ARRESTED	JUVENILES ARRESTED	ADULT DETECTIVES	JUVENILE DETECTIVES
Fiscal Year 1979-80	7,927	4,946	1,151	5,279	457
Fiscal Year 1978-79	8,314	5,689	1,418	4,495	1,021
Fiscal Year 1977-78	9,173	7,057	1,598	4,180	1,454
PERCENT CHANGE LAST TWO YEARS	- 5	- 13	- 19	+ 17	- 55
PROJECTION	7,840	6,220	1,410	TOTAL:	5,730

PART I OFFENSES						
	Criminal Homicide	20	20	-	-	-
	Forcible Rape	63	29	13	62	-
	Robbery	431	187	105	452	30
	Aggravated Assault	829	430	106	771	41
	Burglary	1,111	179	151	1,088	41
	Larceny Theft	880	138	105	787	114
	Grand Theft Auto	482	364	113	768	26
Sub-Total	3,846	1,347	593	3,928	252	

ALL OTHER OFFENSES						
	Checks (Worthless)	46	1	-	49	-
	Forgery	114	36	2	16	-
	Sex Felonies	14	8	5	12	2
	Sex Misdemeanors	20	10	8	14	3
	Assaults, Non-Aggravated	155	99	21	128	10
	Weapon Laws	328	251	59	154	18
	Defrauding, Misdemeanor	4	2	-	-	1
	Offenses Against Family	18	1	-	10	3
	Narcotics	1,207	1,080	139	61	33
	Liquor Laws	51	19	19	9	7
	Drunk	646	869	52	55	17
	Disorderly Conduct	52	84	20	18	6
	Loitering	11	-	-	7	2
	Gambling	46	69	5	2	1
	Drunk Driving	93	157	4	4	-
	Vehicle Laws	161	149	34	39	11
	Malicious Mischief	296	10	27	254	21
	Arson	69	6	3	3	-
	Warrants	-	296	1	-	-
Receiving Stolen Property	58	147	34	98	2	
Federal Offenses W/O Money	1	-	-	2	-	
Federal Offenses With Money	3	-	-	3	-	
Felonies, Miscellaneous	35	127	16	32	4	
Misdemeanors, Miscellaneous	65	178	35	19	5	
Sub-Total	3,493	3,599	484	989	146	

NON-CRIMINAL						
	Persons Missing	154	-	2	69	46
	Juvenile, Non-Criminal	2	-	72	2	1
	Commitments	-	-	-	-	-
	Miscellaneous, Non-Criminal	349	-	-	277	10
	Suicide and Attempt	6	-	-	3	-
	Mentally Ill	21	-	-	-	-
	Accidents, Traffic	-	-	-	-	-
Accidents, Miscellaneous	14	-	-	11	2	
Persons Dead	42	-	-	-	-	
Sub-Total	588	-	74	362	59	

FIRESTONE STATION  
PART I OFFENSES BY REPORTING DISTRICT

REPORTING DISTRICT	REPORTED OFFENSES	CRIMINAL HOMICIDE	FORCIBLE RAPE	ROBBERY	AGGRAVATED ASSAULT	BURGLARY	LARCENY THEFT	GRAND THEFT AUTO
STATION TOTAL	3846	20	63	461	829	1111	880	482
Unincorporated								
171	58	-	1	7	15	8	18	9
172	133	-	5	23	22	33	21	29
173	274	1	1	32	63	65	80	32
174	351	5	9	43	73	120	68	33
175	224	2	2	35	40	67	49	29
176	543	-	14	66	129	139	137	58
177	278	3	4	45	68	56	63	39
178	447	3	5	40	61	150	112	76
179	76	1	-	3	14	34	20	4
180	430	1	8	37	106	147	82	49
181	235	1	4	35	49	64	49	33
182	335	2	5	42	67	99	74	46
183	243	-	3	25	74	77	38	26
184	218	1	2	27	48	52	69	19
185	1	-	-	1	-	-	-	-



FIRESTONE STATION

PART I OFFENSES CLEARED

ACTUAL KNOWN OFFENSES	STATION TOTAL
TOTAL PART I OFFENSES	3839
Number Cleared	1355
Percent Cleared	35.3
CRIMINAL HOMICIDE	20
Number Cleared	18
Percent Cleared	90.0
FORCIBLE RAPE	63
Number Cleared	46
Percent Cleared	73.0
ROBBERY	461
Number Cleared	190
Percent Cleared	41.2
AGGRAVATED ASSAULT	829
Number Cleared	649
Percent Cleared	78.3
BURGLARY	1108
Number Cleared	226
Percent Cleared	20.4
LARCENY THEFT	879
Number Cleared	155
Percent Cleared	17.6
GRAND THEFT AUTO	479
Number Cleared	71
Percent Cleared	14.8

STOLEN AND RECOVERED PROPERTY

	AMOUNT STOLEN	AMOUNT RECOVERED	PERCENT
TOTAL	\$1,506,827	\$ 291,980	19.4
Robbery	109,413	12,996	11.9
Burglary	566,769	22,269	3.9
Larceny Theft	285,922	43,421	15.2
Auto Theft	543,301	213,294	39.3
Rape	1,422	-	-

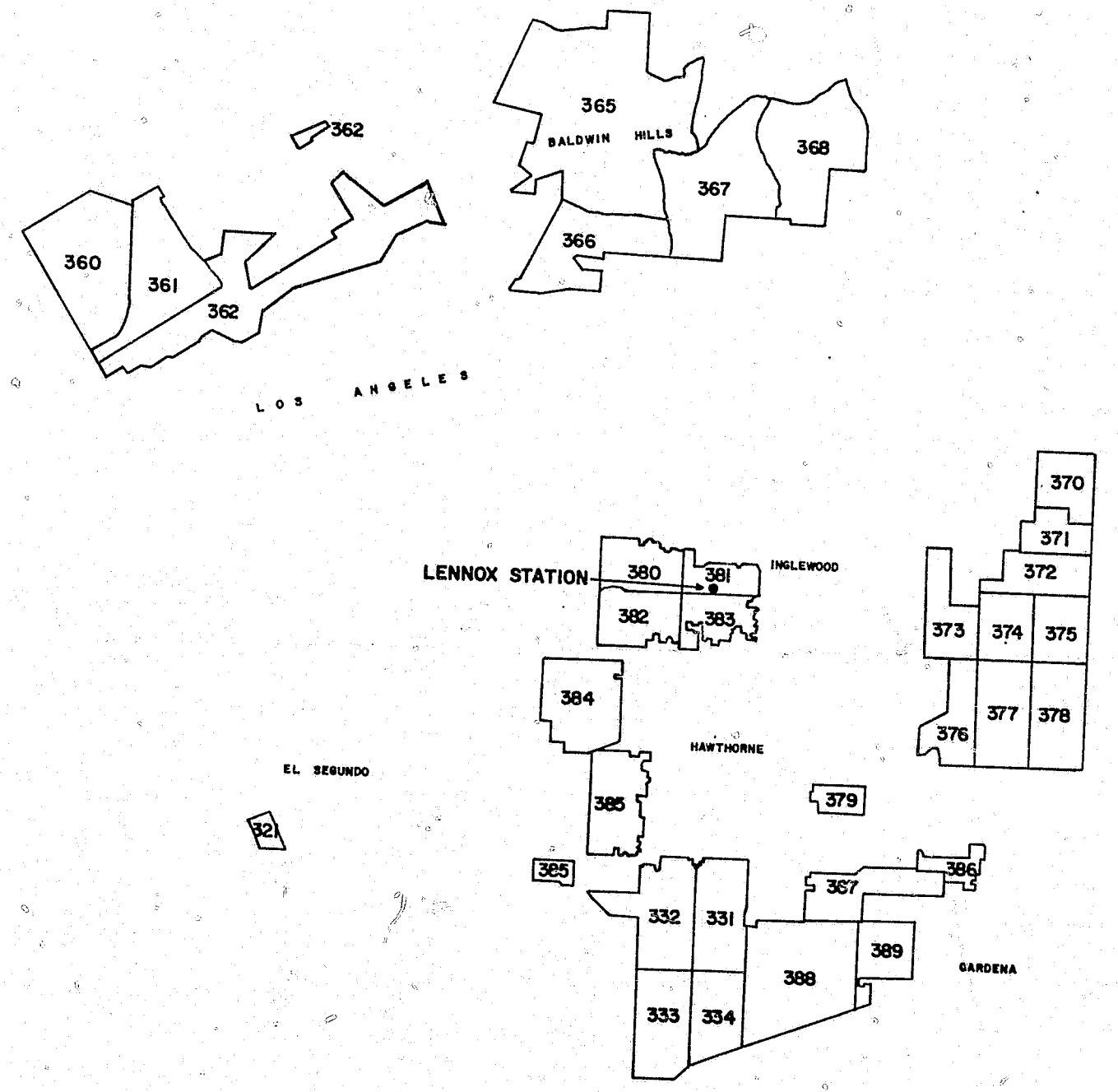

LENNOX AREA

LENNOX STATION

SYNOPSIS

	FISCAL YEAR 1979-80	FISCAL YEAR 1978-79	PERCENT CHANGE	PROJECTION 1980-81
<b>PART I OFFENSES</b>				
Crime Rate per 10,000 Population	924.39	864.01	+ 7	
<b>NUMBER OF CASES HANDLED</b>				
Criminal Homicide	38	42	- 10	40
Forcible Rape	209	150	+ 39	190
Robbery	1,066	921	+ 16	1,010
Aggravated Assault	1,375	1,198	+ 15	1,285
Burglary	4,057	3,975	+ 2	3,855
Larceny Theft	3,338	3,181	+ 5	3,090
Grand Theft Auto	1,701	1,512	+ 13	1,395
<b>TOTAL CASES HANDLED</b>	<b>20,920</b>	<b>19,542</b>	<b>+ 7</b>	<b>20,010</b>
ADULT ARRESTS	6,070	6,600	- 8	7,860
JUVENILE ARRESTS	2,116	1,897	+ 12	2,055
CASE ASSIGNMENTS TO ADULT DETECTIVES	16,723	15,075	+ 11	18,020*
CASE ASSIGNMENTS TO JUVENILE DETECTIVES	480	601	- 20	

\*Case Assignments to Adult and Juvenile Detectives.

	AREA IN SQUARE MILES	POPULATION		PERCENT CHANGE	CRIME RATE PER 10,000 PART I OFFENSES		
		1979-80	1978-79		1979-80	1978-79	PERCENT CHANGE
Total Area	16.35	127,479	127,070	-	924.39	864.01	+ 7
Unincorporated Area	14.42	104,266	103,961	-	947.96	883.50	+ 7
Lawndale	1.93	23,213	23,109	-	818.51	776.32	+ 5

	1979-80 CASES	1978-79 CASES	1979-80 RATE PER 10,000	1978-79 RATE PER 10,000	PERCENT CHANGE
Criminal Homicide	38	42	2.98	3.31	- 10
Forcible Rape	209	150	16.39	11.80	+ 39
Robbery	1,066	921	83.62	72.48	+ 15
Aggravated Assault	1,375	1,198	107.86	94.28	+ 14
Burglary	4,057	3,975	318.25	312.82	+ 2
Larceny Theft	3,338	3,181	261.85	250.33	+ 5
Grand Theft Auto	1,701	1,512	133.43	118.99	+ 12
<b>Total</b>	<b>11,784</b>	<b>10,979</b>	<b>924.39</b>	<b>864.01</b>	<b>+ 7</b>

LENNOX STATION  
MOST FREQUENT CASES HANDLED

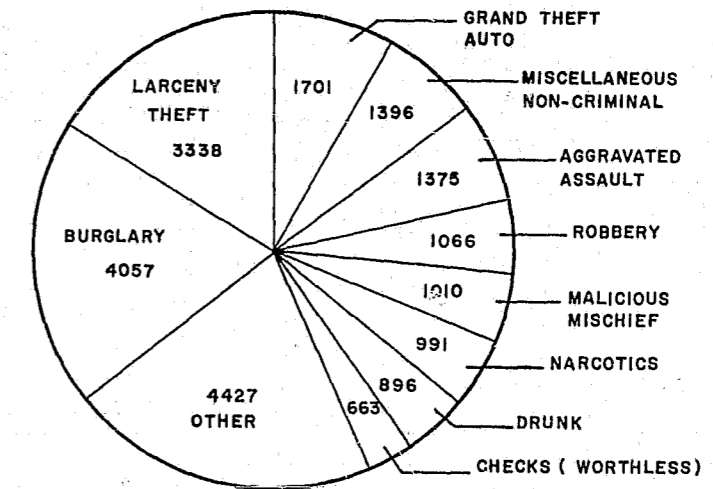

CASES HANDLED BY LOCATION

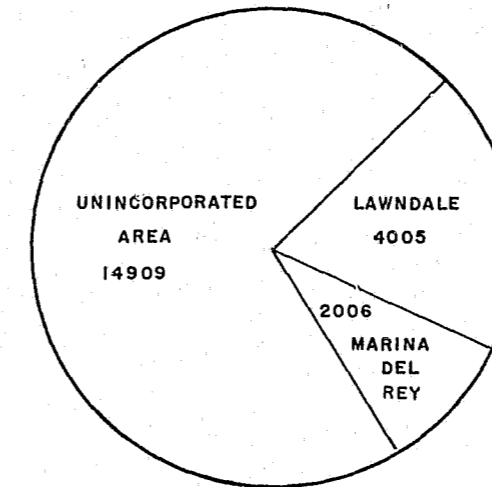

MOST FREQUENT ARRESTS

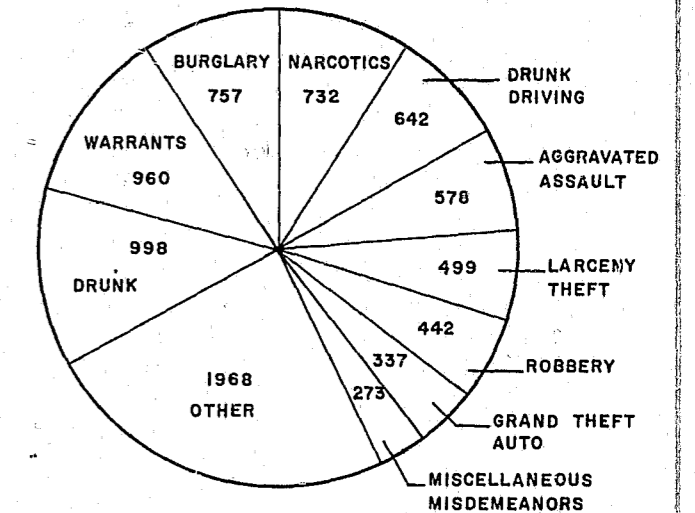

CRIME RATE

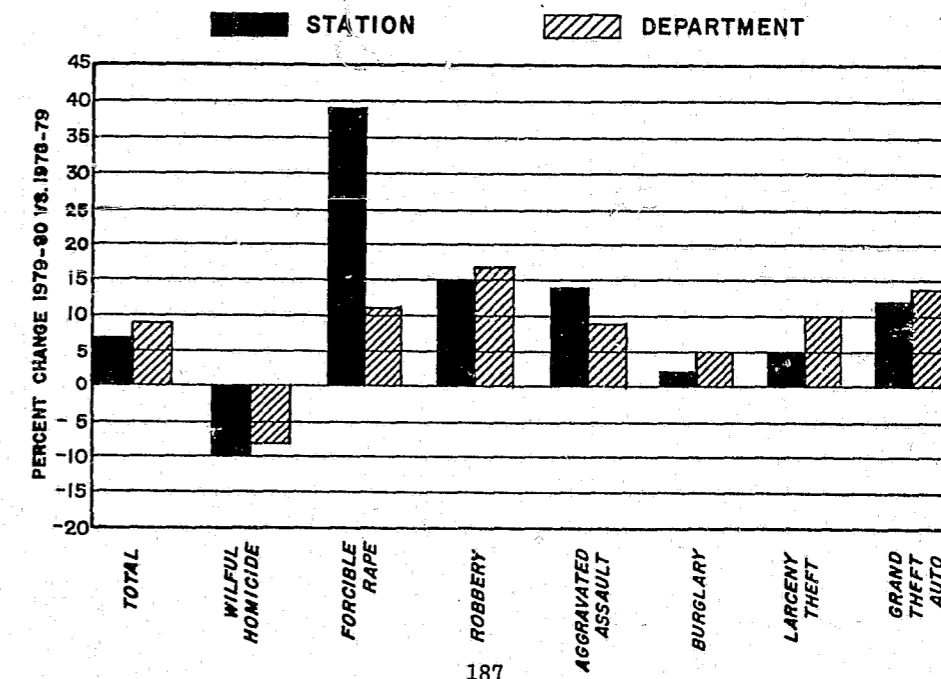

LENNOX STATION

Fiscal Year 1979-80  
 Fiscal Year 1978-79  
 Fiscal Year 1977-78  
 PERCENT CHANGE LAST TWO YEARS  
 PROJECTION

	CASES AND ARRESTS			CASE ASSIGNMENTS	
	CASES HANDLED	ADULTS ARRESTED	JUVENILES ARRESTED	ADULT DETECTIVES	JUVENILE DETECTIVES
Fiscal Year 1979-80	20,920	6,070	2,116	16,723	480
Fiscal Year 1978-79	19,542	6,600	1,897	15,075	601
Fiscal Year 1977-78	19,351	7,950	2,089	13,776	417
PERCENT CHANGE LAST TWO YEARS	+ 7	- 8	+ 12	+ 11	- 20
PROJECTION	20,010	7,860	2,055	TOTAL:	18,020

PART I OFFENSES	Criminal Homicide	38	13	6	-	-
	Forcible Rape	209	64	12	217	-
	Robbery	1,066	245	197	1,099	1
	Aggravated Assault	1,375	436	142	1,317	-
	Burglary	4,057	327	430	4,097	1
	Larceny Theft	3,338	332	167	2,961	398
	Grand Theft Auto	1,701	206	131	2,122	-
	Sub-Total	11,784	1,623	1,085	11,813	400

ALL OTHER OFFENSES	Checks (Worthless)	662	9	3	661	-
	Forgery	216	36	4	27	-
	Sex Felonies	41	25	6	38	-
	Sex Misdemeanors	150	164	55	39	-
	Assaults, Non-Aggravated	541	206	61	528	3
	Weapon Laws	276	171	92	203	1
	Defrauding, Misdemeanor	21	5	-	16	-
	Offenses Against Family	28	3	-	20	1
	Narcotics	991	586	146	116	4
	Liquor Laws	54	12	23	22	-
	Drunk	896	931	67	66	1
	Disorderly Conduct	205	74	59	129	1
	Loitering	16	-	-	13	-
	Gambling	62	63	5	3	-
	Drunk Driving	565	634	8	20	1
	Vehicle Laws	276	164	69	120	1
	Malicious Mischief	1,010	38	36	951	5
	Arson	121	5	3	9	-
	Warrants	-	945	15	1	-
Receiving Stolen Property	71	87	79	117	-	
Federal Offenses W/O Money	6	-	-	6	-	
Federal Offenses With Money	9	-	-	9	-	
Felonies, Miscellaneous	150	104	20	145	-	
Misdemeanors, Miscellaneous	178	185	88	67	-	
Sub-Total	6,556	4,447	845	3,351	18	

NON-CRIMINAL	Persons Missing	481	-	46	367	14
	Juvenile, Non-Criminal	12	-	140	19	1
	Commitments	-	-	-	-	-
	Miscellaneous, Non-Criminal	1,396	-	-	1,065	47
	Suicide and Attempt	57	-	-	40	-
	Mentally Ill	152	-	-	-	-
	Accidents, Traffic	309	-	-	-	-
	Accidents, Miscellaneous	74	-	-	61	-
	Persons Dead	115	-	-	-	-
	Sub-Total	2,580	-	186	1,559	62

LENNOX STATION

Fiscal Year 1979-80  
 Fiscal Year 1978-79  
 Fiscal Year 1977-78  
 PERCENT CHANGE LAST TWO YEARS  
 PROJECTION

	Lennox-Unincorporated			City of Lawndale			Marina Del Rey		
	CASES HANDLED	ADULTS ARRESTED	JUVENILES ARRESTED	CASES HANDLED	ADULTS ARRESTED	JUVENILES ARRESTED	CASES HANDLED	ADULTS ARRESTED	JUVENILES ARRESTED
Fiscal Year 1979-80	14,909	4,647	1,747	4,005	1,039	282	2,006	384	87
Fiscal Year 1978-79	14,018	5,147	1,592	3,719	1,056	248	1,805	387	57
Fiscal Year 1977-78	14,116	6,334	1,728	3,527	1,195	282	1,708	421	79
PERCENT CHANGE LAST TWO YEARS	+ 6	- 10	+ 10	+ 8	- 3	+ 14	+ 11	- 1	+ 53
PROJECTION									

PART II OFFENSES	Criminal Homicide	34	10	5	2	3	1	2	-	-
	Forcible Rape	171	54	12	23	6	-	15	4	-
	Robbery	856	197	179	157	31	9	53	17	9
	Aggravated Assault	1,168	367	128	172	59	12	35	10	4
	Burglary	3,032	235	340	666	44	61	359	48	29
	Larceny Theft	1,987	213	119	659	83	28	692	36	20
	Grand Theft Auto	1,253	181	120	221	19	10	227	6	1
	Sub-Total	8,501	1,257	901	1,900	245	121	1,383	121	63

ALL OTHER OFFENSES	Checks (Worthless)	493	8	3	137	-	-	33	1	-
	Forgery	111	30	2	71	2	-	34	4	2
	Sex Felonies	29	21	6	12	4	-	-	-	-
	Sex Misdemeanors	134	152	43	22	9	9	4	3	3
	Assaults, Non-Aggravated	403	152	53	111	44	7	27	10	1
	Weapon Laws	240	147	81	31	19	11	5	5	1
	Defrauding, Misdemeanor	7	3	-	5	1	-	9	1	-
	Offenses Against Family	22	2	-	6	-	-	-	1	-
	Narcotics	812	484	120	107	56	20	72	46	6
	Liquor Laws	46	11	27	6	1	1	2	-	-
	Drunk	695	716	55	158	169	12	43	46	-
	Disorderly Conduct	129	60	47	40	12	12	36	2	-
	Loitering	14	-	-	2	-	-	-	-	-
	Gambling	62	63	5	-	-	-	-	-	-
	Drunk Driving	281	334	4	233	245	4	51	65	-
	Vehicle Laws	206	121	48	65	36	19	5	7	2
	Malicious Mischief	734	29	24	184	8	8	92	1	4
	Arson	94	3	3	24	2	-	3	-	-
	Warrants	-	720	11	-	159	4	-	66	-
	Receiving Stolen Property	50	76	56	21	8	23	-	3	-
	Federal Offenses W/Out Money	3	-	-	2	-	-	1	-	-
	Federal Offenses With Money	7	-	-	2	-	-	-	-	-
	Felonies, Miscellaneous	101	94	18	33	6	1	16	4	1
Misdemeanors, Miscellaneous	150	164	70	15	13	16	13	8	2	
Sub-Total	4,823	3,390	676	1,237	794	147	446	263	22	

NON-CRIMINAL	Persons Missing	367	-	40	101	-	5	13	-	1
	Juvenile, Non-Criminal	13	-	130	1	-	9	2	-	1
	Commitments	-	-	-	-	-	-	-	-	-
	Miscellaneous, Non-Criminal	957	-	-	309	-	-	130	-	-
	Suicide and Attempt	38	-	-	17	-	-	2	-	-
	Mentally Ill	100	-	-	20	-	-	12	-	-
	Accidents, Traffic	-	-	-	309	-	-	-	-	-
	Accidents, Miscellaneous	41	-	-	27	-	-	6	-	-
	Persons Dead	69	-	-	34	-	-	12	-	-
	Sub-Total	1,585	-	170	818	-	14	177	-	2

LENNOX STATION  
PART I OFFENSES BY REPORTING DISTRICT

REPORTING DISTRICT	REPORTED OFFENSES	CRIMINAL HOMICIDE	FORCIBLE RAPE	ROBBERY	AGGRAVATED ASSAULT	BURGLARY	LARCENY THEFT	GRAND THEFT AUTO
STATION TOTAL	11784	38	209	1066	1375	4057	3338	1701
Lawndale								
331	619	1	8	58	50	179	271	52
332	439	-	4	34	38	140	157	66
333	502	1	8	39	58	202	126	68
334	340	-	3	26	26	145	105	35
Marina Del Rey								
360	1039	2	13	37	31	305	472	179
361	239	-	1	10	3	35	165	25
362	105	-	1	6	1	19	55	23
Unincorporated								
321	136	-	3	8	21	45	42	17
363	3	-	-	-	-	1	-	2
364	10	-	-	1	-	2	5	2
365	204	-	2	11	8	71	81	31
366	332	-	6	38	12	160	70	46
367	392	-	9	58	20	140	104	61
368	374	-	7	38	19	158	82	70
370	505	3	12	60	106	183	72	69
371	462	3	14	64	89	171	78	43
372	588	2	27	70	130	207	77	75
373	399	3	5	39	43	171	75	63
374	408	2	6	44	88	137	86	45
375	632	3	19	43	166	252	81	68
376	210	-	5	24	14	46	93	28
377	343	1	6	37	51	119	78	51
378	561	4	11	73	72	196	102	103
379	59	-	1	1	8	32	11	6
380	469	5	9	26	76	145	109	99
381	272	1	2	14	45	83	77	50
382	370	1	6	25	41	124	116	57
383	432	1	4	38	50	138	126	75

LENNOX STATION  
PART I OFFENSES BY REPORTING DISTRICT (CONTINUED)

REPORTING DISTRICT	REPORTED OFFENSES	CRIMINAL HOMICIDE	FORCIBLE RAPE	ROBBERY	AGGRAVATED ASSAULT	BURGLARY	LARCENY THEFT	GRAND THEFT AUTO
Unincorporated (Continued)								
384	169	-	1	23	15	60	43	27
385	247	-	-	22	22	100	79	24
386	116	-	5	17	12	22	36	24
387	355	5	5	39	25	116	116	49
388	320	-	5	33	17	100	113	52
389	133	-	1	10	18	53	35	16

LENNOX STATION

PART I OFFENSES CLEARED

ACTUAL KNOWN OFFENSES	STATION TOTAL	UNINC.	LAWNDALE	MARINA DEL REY
TOTAL PART I OFFENSES	11745	8474	1893	1378
Number Cleared	2164	1678	339	147
Percent Cleared	18.4	19.8	17.9	10.7
CRIMINAL HOMICIDE	33	30	2	1
Number Cleared	21	19	1	1
Percent Cleared	63.6	63.3	50.0	100.0
FORCIBLE RAPE	209	171	23	15
Number Cleared	116	92	18	6
Percent Cleared	55.5	53.8	78.3	40.0
ROBBERY	1063	853	157	53
Number Cleared	261	213	32	11
Percent Cleared	24.6	25.6	20.4	20.8
AGGRAVATED ASSAULT	1375	1168	172	35
Number Cleared	834	704	106	24
Percent Cleared	60.7	60.3	61.6	68.6
BURGLARY	4048	3026	663	359
Number Cleared	466	321	102	43
Percent Cleared	11.5	10.6	15.4	12.0
LARCENY THEFT	3326	1979	658	689
Number Cleared	320	211	60	49
Percent Cleared	9.6	10.7	9.1	7.1
GRAND THEFT AUTO	1691	1247	218	226
Number Cleared	146	113	20	13
Percent Cleared	8.6	9.1	9.2	5.8

STOLEN AND RECOVERED PROPERTY

	AMOUNT STOLEN	AMOUNT RECOVERED	PERCENT
TOTAL	\$9,344,848	\$1,612,807	17.3
Robbery	564,064	22,684	4.0
Burglary	3,991,509	149,136	3.7
Larceny Theft	1,924,536	277,560	14.4
Auto Theft	2,863,940	1,163,425	40.6
Rape	799	2	0.3

LENNOX STATION

TRAFFIC ACCIDENT AND ENFORCEMENT SUMMARY

STATION TOTAL	TRAFFIC ACCIDENTS	
	1979-80	1978-79
Total	309	335
Fatality	1	-
Injury	166	185
Non-Injury	142	150
LAWNDALE		
Total	309	335
Fatality	1	-
Injury	166	185
Non-Injury	142	150

1752

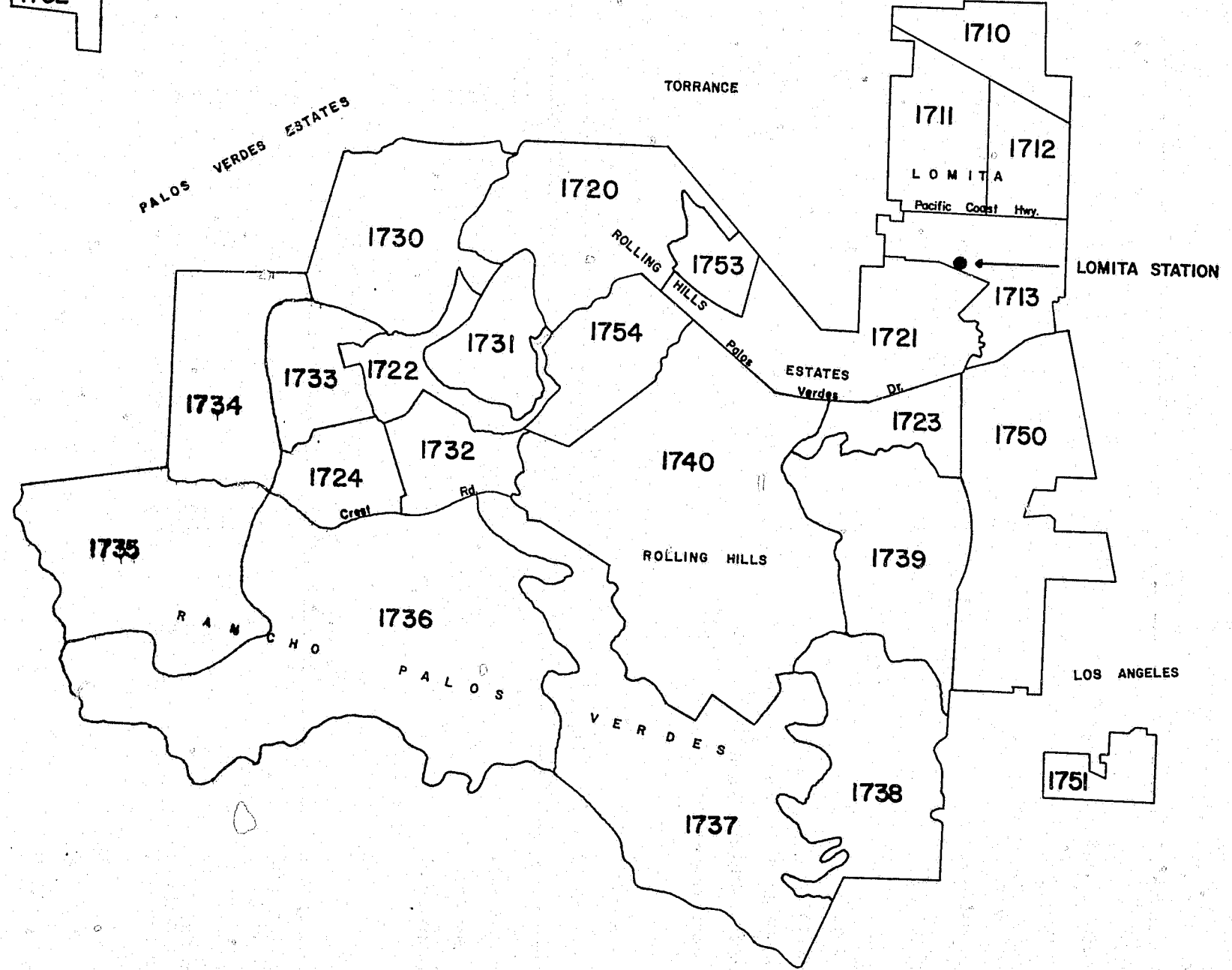

LOMITA AREA



**LOMITA STATION**

**SYNOPSIS**

	FISCAL YEAR 1979-80	FISCAL YEAR 1978-79	PERCENT CHANGE	PROJECTION 1980-81
<b>PART I OFFENSES</b>				
Crime Rate per 10,000 Population	346.05	321.60	+ 8	
<b>NUMBER OF CASES HANDLED</b>				
Criminal Homicide	3	2	+ 50	3
Forcible Rape	22	25	- 12	25
Robbery	72	75	- 4	90
Aggravated Assault	202	214	- 6	265
Burglary	1,316	1,186	+ 11	1,120
Larceny Theft	1,198	1,173	+ 2	1,100
Grand Theft Auto	242	201	+ 20	225
<b>TOTAL CASES HANDLED</b>	<b>7,294</b>	<b>7,663</b>	<b>- 5</b>	<b>7,755</b>
<b>ADULT ARRESTS</b>	<b>1,783</b>	<b>2,116</b>	<b>- 16</b>	<b>2,370</b>
<b>JUVENILE ARRESTS</b>	<b>562</b>	<b>593</b>	<b>- 5</b>	<b>675</b>
<b>CASE ASSIGNMENTS TO ADULT DETECTIVES</b>	<b>5,195</b>	<b>5,094</b>	<b>+ 2</b>	<b>5,795*</b>
<b>CASE ASSIGNMENTS TO JUVENILE DETECTIVES</b>	<b>199</b>	<b>308</b>	<b>- 35</b>	

\*Case Assignments to Adult and Juvenile Detectives.

	AREA IN SQUARE MILES	POPULATION		PERCENT CHANGE	CRIME RATE PER 10,000 PART I OFFENSES		
		1979-80	1978-79		1979-80	1978-79	PERCENT CHANGE
Total Area	23.06	88,281	89,427	- 1	346.05	321.60	+ 8
Unincorporated Area	2.53	14,555	15,282	- 5	380.63	324.56	+ 17
Lomita	1.89	20,452	20,015	+ 2	530.51	465.15	+ 14
Rancho Palos Verdes	12.31	42,222	42,466	- 1	228.08	255.97	- 11
Rolling Hills	2.99	2,246	2,211	+ 2	209.26	262.32	- 20
Rolling Hills Estates	3.34	8,806	9,453	- 7	461.05	321.59	+ 43

	1979-80 CASES	1978-79 CASES	1979-80 RATE PER 10,000	1978-79 RATE PER 10,000	PERCENT CHANGE
Criminal Homicide	3	2	0.34	0.22	+ 55
Forcible Rape	22	25	2.49	2.80	- 11
Robbery	72	75	8.16	8.39	- 3
Aggravated Assault	202	214	22.88	23.93	- 4
Burglary	1,316	1,186	149.07	132.62	+ 12
Larceny Theft	1,198	1,173	135.70	131.17	+ 3
Grand Theft Auto	242	201	27.41	22.48	+ 22
<b>Total</b>	<b>3,055</b>	<b>2,876</b>	<b>346.05</b>	<b>321.60</b>	<b>+ 8</b>

**LOMITA STATION  
MOST FREQUENT CASES HANDLED**

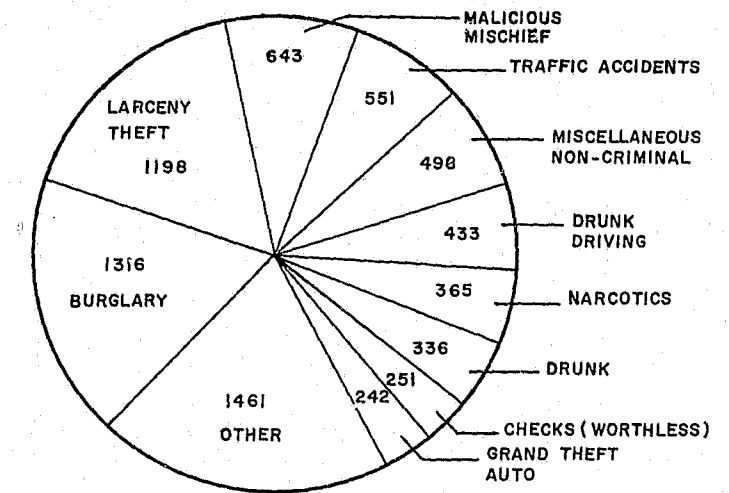

**CASES HANDLED BY LOCATION**

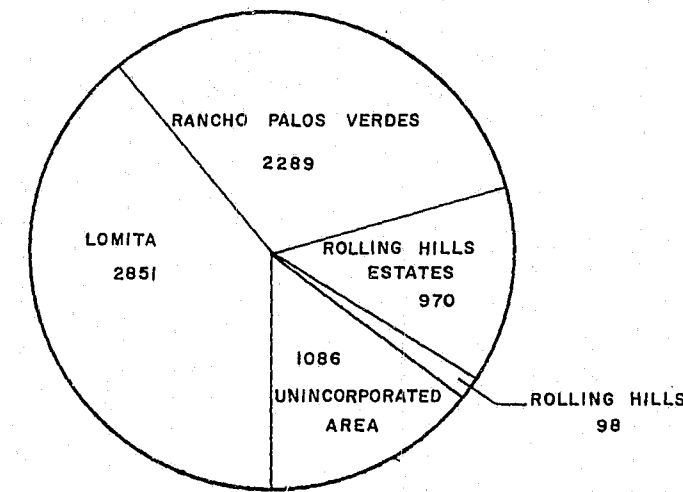

**MOST FREQUENT ARRESTS**

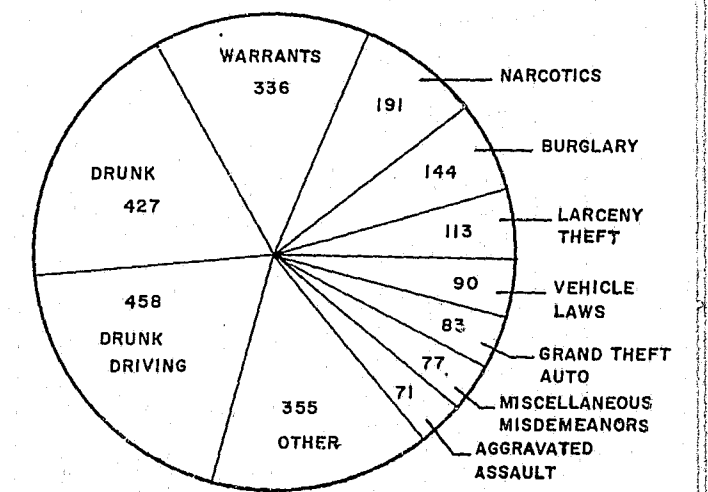

**CRIME RATE**

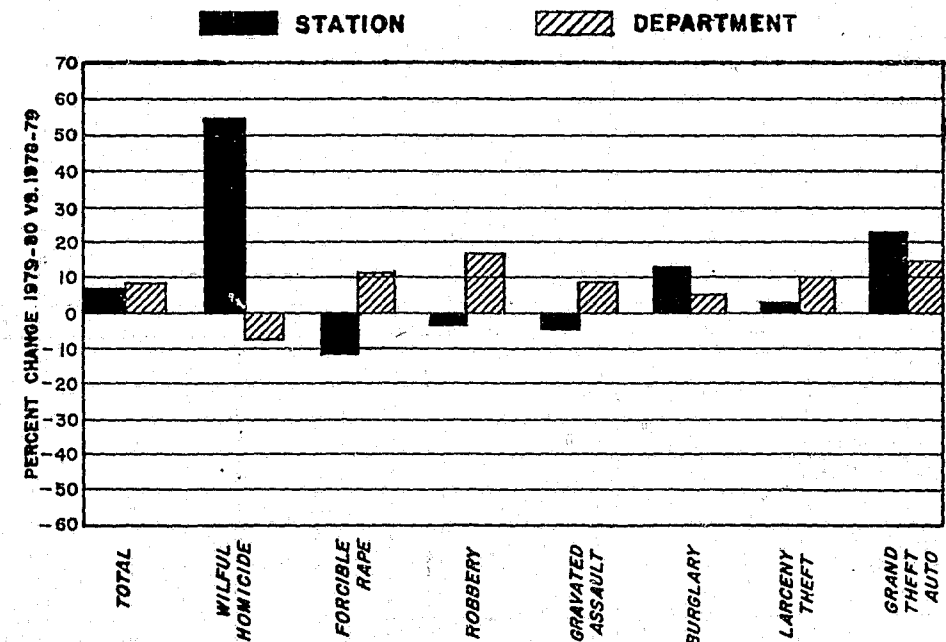

LOMITA STATION

Fiscal Year 1979-80  
 Fiscal Year 1978-79  
 Fiscal Year 1977-78  
 PERCENT CHANGE LAST TWO YEARS  
 PROJECTION

CASES AND ARRESTS			CASE ASSIGNMENTS	
CASES HANDLED	ADULTS ARRESTED	JUVENILES ARRESTED	ADULT DETECTIVES	JUVENILE DETECTIVES
7,294	1,783	562	5,195	199
7,666	2,116	593	5,094	308
6,908	2,123	660	4,683	253
- 5	- 16	- 5	+ 2	- 35
7,755	2,370	675	TOTAL:	5,795

PART I OFFENSES	CASES AND ARRESTS		CASE ASSIGNMENTS	
	CASES HANDLED	ADULTS ARRESTED	JUVENILES ARRESTED	ADULT DETECTIVES
Criminal Homicide	3	-	-	-
Forcible Rape	22	6	-	23
Robbery	72	26	8	74
Aggravated Assault	202	58	13	197
Burglary	1,316	68	76	1,324
Larceny Theft	1,198	51	62	1,075
Grand Theft Auto	242	43	40	318
Sub-Total	3,055	252	199	3,011

ALL OTHER OFFENSES	CASES AND ARRESTS		CASE ASSIGNMENTS	
	CASES HANDLED	ADULTS ARRESTED	JUVENILES ARRESTED	ADULT DETECTIVES
Checks (Worthless)	251	-	-	251
Forgery	62	6	3	14
Sex Felonies	12	6	1	13
Sex Misdemeanors	61	7	8	57
Assaults, Non-Aggravated	146	35	11	137
Weapon Laws	62	34	13	47
Defrauding, Misdemeanor	6	-	3	6
Offenses Against Family	6	1	-	5
Narcotics	365	132	59	44
Liquor Laws	29	12	14	14
Drunk	336	380	47	50
Disorderly Conduct	114	15	14	104
Loitering	8	-	-	7
Gambling	1	1	-	-
Drunk Driving	433	429	29	39
Vehicle Laws	116	59	31	48
Malicious Mischief	643	8	7	623
Arson	42	4	1	5
Warrants	-	330	6	-
Receiving Stolen Property	11	23	17	24
Federal Offenses W/O Money	8	-	-	7
Federal Offenses With Money	10	-	-	10
Felonies, Miscellaneous	51	21	13	46
Misdemeanors, Miscellaneous	49	28	49	26
Sub-Total	2,822	1,531	326	1,577

NON-CRIMINAL	CASES AND ARRESTS		CASE ASSIGNMENTS	
	CASES HANDLED	ADULTS ARRESTED	JUVENILES ARRESTED	ADULT DETECTIVES
Persons Missing	177	-	9	134
Juvenile, Non-Criminal	4	-	28	4
Commitments	-	-	-	-
Miscellaneous, Non-Criminal	498	-	-	427
Suicide and Attempt	21	-	-	12
Mentally Ill	47	-	-	2
Accidents, Traffic	551	-	-	-
Accidents, Miscellaneous	64	-	-	28
Persons Dead	55	-	-	-
Sub-Total	1,417	-	37	607

LOMITA STATION

Fiscal Year 1979-80  
 Fiscal Year 1978-79  
 Fiscal Year 1977-78  
 PERCENT CHANGE LAST TWO YEARS  
 PROJECTION

Lomita-Unincorporated			City of Lomita			City of Rancho Palos Verdes		
CASES HANDLED	ADULTS ARRESTED	JUVENILES ARRESTED	CASES HANDLED	ADULTS ARRESTED	JUVENILES ARRESTED	CASES HANDLED	ADULTS ARRESTED	JUVENILES ARRESTED
1,086	205	86	2,851	952	211	2,289	438	194
1,022	235	100	3,008	1,255	211	2,552	431	193
1,122	420	136	2,625	1,092	248	2,210	416	202
+ 6	- 13	- 14	- 5	- 24	-	- 10	+ 2	+ 1

PART I OFFENSES	Lomita-Unincorporated		City of Lomita		City of Rancho Palos Verdes	
	CASES HANDLED	ADULTS ARRESTED	CASES HANDLED	ADULTS ARRESTED	CASES HANDLED	ADULTS ARRESTED
Criminal Homicide	1	-	-	-	2	-
Forcible Rape	2	1	9	3	7	1
Robbery	12	3	37	16	13	7
Aggravated Assault	28	6	107	30	48	17
Burglary	230	15	416	31	473	18
Larceny Theft	236	13	424	14	338	11
Grand Theft Auto	45	4	92	22	82	12
Sub-Total	554	42	1,085	116	963	66

ALL OTHER OFFENSES	Lomita-Unincorporated		City of Lomita		City of Rancho Palos Verdes	
	CASES HANDLED	ADULTS ARRESTED	CASES HANDLED	ADULTS ARRESTED	CASES HANDLED	ADULTS ARRESTED
Checks (Worthless)	29	-	147	-	21	-
Forgery	18	1	22	3	4	1
Sex Felonies	2	-	6	3	2	1
Sex Misdemeanors	5	1	35	3	13	2
Assaults, Non-Aggravated	38	5	62	12	37	16
Weapon Laws	5	3	23	16	26	13
Defrauding, Misdemeanor	1	-	4	-	-	-
Offenses Against Family	-	-	3	1	3	-
Narcotics	46	8	156	77	116	34
Liquor Laws	4	-	11	-	11	9
Drunk	49	53	201	232	61	71
Disorderly Conduct	8	2	36	-	56	13
Loitering	1	-	3	-	2	-
Gambling	1	1	-	-	-	-
Drunk Driving	42	40	251	258	79	76
Vehicle Laws	27	9	41	32	28	11
Malicious Mischief	97	3	179	3	281	1
Arson	10	-	9	2	16	-
Warrants	-	31	-	168	-	88
Receiving Stolen Property	2	-	7	10	2	12
Federal Offenses W/Out Money	-	-	3	-	3	-
Federal Offenses With Money	-	-	2	-	4	-
Felonies, Miscellaneous	9	1	26	11	11	7
Misdemeanors, Miscellaneous	5	5	16	5	19	17
Sub-Total	399	163	1,243	836	795	372

NON-CRIMINAL	Lomita-Unincorporated		City of Lomita		City of Rancho Palos Verdes	
	CASES HANDLED	ADULTS ARRESTED	CASES HANDLED	ADULTS ARRESTED	CASES HANDLED	ADULTS ARRESTED
Persons Missing	37	-	69	-	58	-
Juvenile, Non-Criminal	1	-	3	-	17	-
Commitments	-	-	-	-	-	-
Miscellaneous, Non-Criminal	69	-	171	-	188	-
Suicide and Attempt	3	-	5	-	12	-
Mentally Ill	11	-	16	-	17	-
Accidents, Traffic	-	-	215	-	211	-
Accidents, Miscellaneous	4	-	26	-	21	-
Persons Dead	8	-	18	-	24	-
Sub-Total	133	-	523	-	531	-

LOMITA STATION (Continued)

	City of Rolling Hills			City of Rolling Hills Estates			CASES HANDLED	ADULTS ARRESTED	JUVENILES ARRESTED
	CASES HANDLED	ADULTS ARRESTED	JUVENILES ARRESTED	CASES HANDLED	ADULTS ARRESTED	JUVENILES ARRESTED			
Fiscal Year 1979-80	98	8	4	970	180	67			
Fiscal Year 1978-79	130	9	10	954	186	79			
Fiscal Year 1977-78	123	11	1	828	184	73			
PERCENT CHANGE LAST TWO YEARS PROJECTION	- 25	- 11	- 60	+ 2	- 3	- 15			

PART I OFFENSES	City of Rolling Hills			City of Rolling Hills Estates			CASES HANDLED	ADULTS ARRESTED	JUVENILES ARRESTED
	CASES HANDLED	ADULTS ARRESTED	JUVENILES ARRESTED	CASES HANDLED	ADULTS ARRESTED	JUVENILES ARRESTED			
Criminal Homicide	-	-	-	-	-	-			
Forcible Rape	-	-	-	4	1	-			
Robbery	-	-	1	10	-	-			
Aggravated Assault	2	-	-	17	5	-			
Burglary	28	1	1	169	3	7			
Larceny Theft	17	-	1	183	13	18			
Grand Theft Auto	-	-	-	23	5	3			
Sub-Total	47	1	3	406	27	28			

ALL OTHER OFFENSES	City of Rolling Hills			City of Rolling Hills Estates			CASES HANDLED	ADULTS ARRESTED	JUVENILES ARRESTED
	CASES HANDLED	ADULTS ARRESTED	JUVENILES ARRESTED	CASES HANDLED	ADULTS ARRESTED	JUVENILES ARRESTED			
Checks (Worthless)	8	-	-	46	-	-			
Forgery	-	-	-	18	1	-			
Sex Felonies	1	1	-	1	1	1			
Sex Misdemeanors	-	-	-	8	1	-			
Assaults, Non-Aggravated	1	1	-	8	1	1			
Weapon Laws	1	-	-	7	2	1			
Defrauding, Misdemeanor	-	-	-	1	-	-			
Offenses Against Family	-	-	-	-	-	-			
Narcotics	-	-	-	47	13	8			
Liquor Laws	-	-	-	3	3	1			
Drunk	1	1	-	24	23	4			
Disorderly Conduct	6	-	-	8	-	-			
Loitering	-	-	-	2	-	-			
Gambling	-	-	-	-	-	-			
Drunk Driving	1	1	-	60	54	6			
Vehicle Laws	1	-	-	19	7	2			
Malicious Mischief	11	1	-	75	-	-			
Arson	3	-	-	4	2	-			
Warrants	-	1	-	-	42	-			
Receiving Stolen Property	-	1	-	-	-	-			
Federal Offenses W/Out Money	-	-	-	2	-	-			
Federal Offenses With Money	-	-	-	4	-	-			
Felonies, Miscellaneous	-	-	-	5	2	5			
Misdemeanors, Miscellaneous	-	-	-	9	1	5			
Sub-Total	34	7	-	351	153	34			

NON-CRIMINAL	City of Rolling Hills			City of Rolling Hills Estates			CASES HANDLED	ADULTS ARRESTED	JUVENILES ARRESTED
	CASES HANDLED	ADULTS ARRESTED	JUVENILES ARRESTED	CASES HANDLED	ADULTS ARRESTED	JUVENILES ARRESTED			
Persons Missing	1	-	-	12	-	2			
Juvenile, Non-Criminal	-	-	1	-	-	3			
Commitments	-	-	-	-	-	-			
Miscellaneous, Non-Criminal	6	-	-	64	-	-			
Suicide and Attempt	-	-	-	1	-	-			
Mentally Ill	1	-	-	2	-	-			
Accidents, Traffic	8	-	-	117	-	-			
Accidents, Miscellaneous	-	-	-	13	-	-			
Persons Dead	1	-	-	4	-	-			
Sub-Total	17	-	1	213	-	5			

LOMITA STATION

PART I OFFENSES BY REPORTING DISTRICT

REPORTING DISTRICT	REPORTED OFFENSES	CRIMINAL HOMICIDE	FORCIBLE RAPE	ROBBERY	AGGRAVATED ASSAULT	BURGLARY	LARCENY THEFT	GRAND THEFT AUTO
STATION TOTAL	3055	3	22	72	202	1316	1198	242
Lomita								
1710	187	-	-	4	18	70	79	16
1711	360	-	1	12	31	142	145	29
1712	188	-	-	5	19	65	78	21
1713	350	-	8	16	39	139	122	26
Rolling Hills Estates								
1720	85	-	3	1	1	49	29	2
1721	79	-	-	1	13	34	29	2
1722	200	-	-	7	-	67	113	13
1723	15	-	-	-	-	7	6	2
1724	27	-	1	1	3	12	6	4
Rancho Palos Verdes								
1730	121	-	-	3	3	82	26	7
1731	47	-	-	1	1	22	19	4
1732	52	-	-	-	3	35	10	4
1733	178	-	3	1	6	90	62	16
1734	126	-	-	-	5	54	45	22
1735	90	-	-	4	2	40	39	5
1736	135	2	1	2	9	46	62	13
1737	73	-	1	1	3	36	25	7
1738	88	-	2	1	16	38	29	2
1739	53	-	-	-	-	30	21	2
Rolling Hills								
1740	47	-	-	-	2	28	17	-
Unincorporated								
1750	333	-	-	10	21	155	129	18
1751	126	-	1	2	4	32	68	19
1752	42	-	-	-	-	22	16	4
1753	25	-	-	-	2	6	14	3
1754	28	1	1	-	1	15	9	1

LOMITA STATION

PART I OFFENSES CLEARED

ACTUAL KNOWN OFFENSES	STATION TOTAL	UNINC.	LOMITA	ROLLING HILLS ESTATE	RANCHO PALOS VERDES	ROLLING HILLS
TOTAL PART I OFFENSES	3036	552	1077	405	956	46
Number Cleared	478	67	196	48	162	5
Percent Cleared	15.7	12.1	18.2	11.9	16.9	10.9
CRIMINAL HOMICIDE	3	1	-	-	2	-
Number Cleared	1	-	-	-	1	-
Percent Cleared	33.3	-	-	-	50.0	-
FORCIBLE RAPE	22	2	9	4	7	-
Number Cleared	13	1	4	4	4	-
Percent Cleared	59.1	50.0	44.4	100.0	57.1	-
ROBBERY	72	12	37	10	13	-
Number Cleared	23	4	11	2	6	-
Percent Cleared	31.9	33.3	29.7	20.0	46.2	-
AGGRAVATED ASSAULT	202	28	107	17	48	2
Number Cleared	138	21	71	11	35	-
Percent Cleared	68.3	75.0	66.4	64.7	72.9	-
BURGLARY	1308	230	412	168	471	27
Number Cleared	175	22	59	18	73	3
Percent Cleared	13.4	9.6	14.3	10.7	15.5	11.1
LARCENY THEFT	1189	234	422	183	333	17
Number Cleared	109	18	40	13	36	2
Percent Cleared	9.2	7.7	9.5	7.1	10.8	11.8
GRAND THEFT AUTO	240	45	90	23	82	-
Number Cleared	19	1	11	-	7	-
Percent Cleared	7.9	2.2	12.2	-	8.5	-

STOLEN AND RECOVERED PROPERTY

	AMOUNT STOLEN	AMOUNT RECOVERED	PERCENT
TOTAL	\$3,277,897	\$308,414	9.4
Robbery	215,875	3,046	1.4
Burglary	2,062,945	65,810	3.2
Larceny Theft	592,302	42,493	7.2
Auto Theft	406,715	197,065	48.5
Rape	60	-	-

LOMITA STATION

TRAFFIC ACCIDENT AND ENFORCEMENT SUMMARY

STATION TOTAL	TRAFFIC ACCIDENTS	
	1979-80	1978-79
Total	551	651
Fatality	6	-
Injury	375	419
Non-Injury	170	232
<u>LOMITA</u>		
Total	215	227
Fatality	-	-
Injury	147	133
Non-Injury	68	94
<u>RANCHO PALOS VERDES</u>		
Total	211	249
Fatality	6	-
Injury	145	164
Non-Injury	60	85
<u>ROLLING HILLS</u>		
Total	8	14
Fatality	-	-
Injury	3	10
Non-Injury	5	4
<u>ROLLING HILLS ESTATE</u>		
Total	117	161
Fatality	-	-
Injury	80	112
Non-Injury	37	49

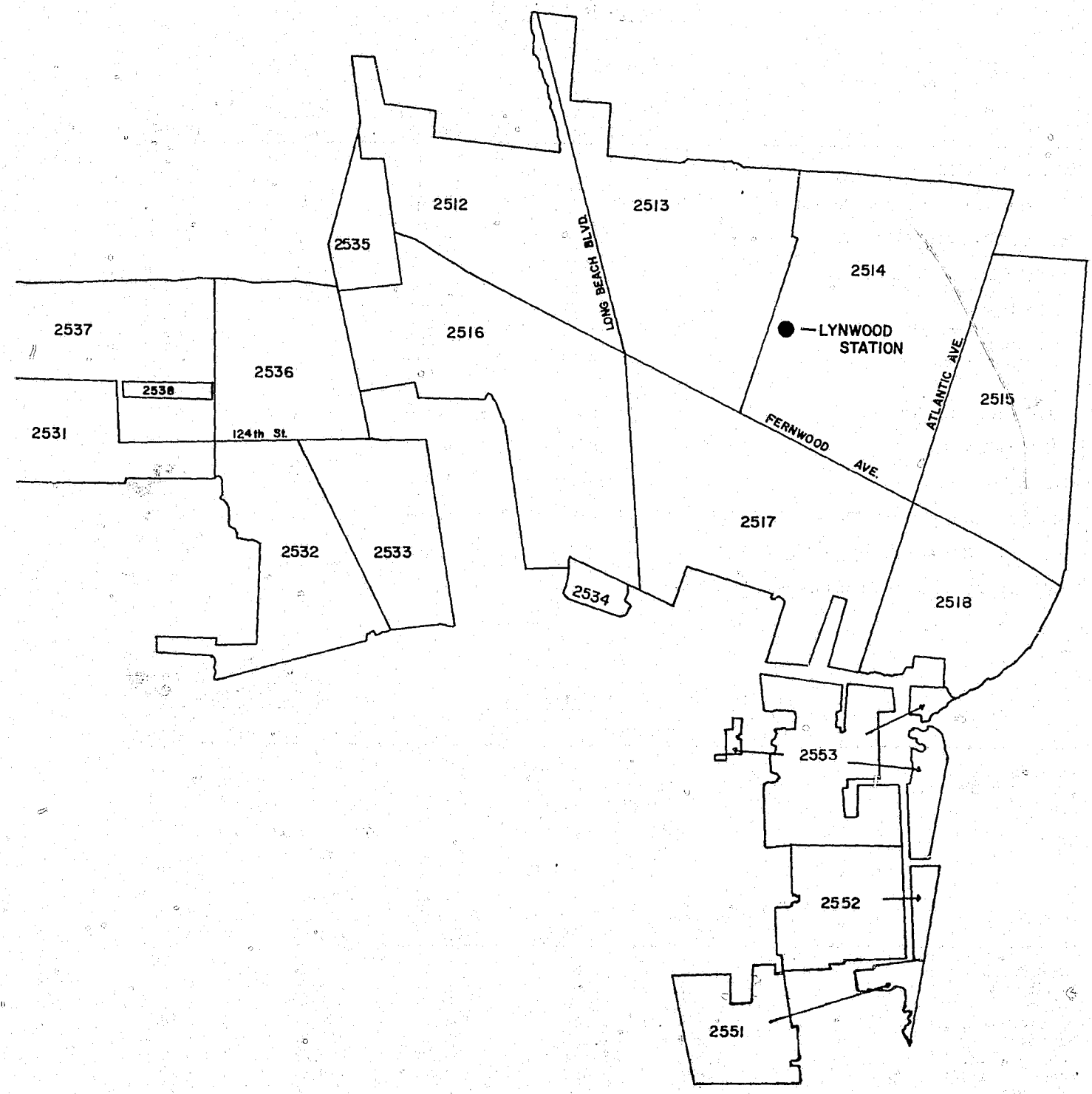

LYNWOOD AREA

**LYNWOOD STATION**

**SYNOPSIS**

	FISCAL YEAR 1979-80	FISCAL YEAR 1978-79	PERCENT CHANGE	PROJECTION 1980-81
<b>PART I OFFENSES</b>				
Crime Rate per 10,000 Population	1,055.11	960.81	+ 10	
<b>NUMBER OF CASES HANDLED</b>				
Criminal Homicide	30	37	- 19	35
Forcible Rape	109	104	+ 5	100
Robbery	672	560	+ 20	630
Aggravated Assault	1,119	954	+ 17	1,050
Burglary	2,264	2,183	+ 4	2,255
Larceny Theft	1,995	1,844	+ 8	1,900
Grand Theft Auto	981	896	+ 9	990
<b>TOTAL CASES HANDLED</b>	<b>14,948</b>	<b>14,183</b>	<b>+ 5</b>	<b>15,075</b>
ADULT ARRESTS	5,951	6,143	- 3	6,425
JUVENILE ARRESTS	1,671	1,803	- 7	1,780
CASE ASSIGNMENTS TO ADULT DETECTIVES	10,618	9,559	+ 11	11,200*
CASE ASSIGNMENTS TO JUVENILE DETECTIVES	219	405	- 46	

\*Case Assignments to Adult and Juvenile Detectives.

	AREA IN SQUARE MILES	POPULATION		PERCENT CHANGE	CRIME RATE PER 10,000 PART I OFFENSES		
		1979-80	1978-79		1979-80	1978-79	PERCENT CHANGE
Total Area	7.72	67,955	68,463	- 1	1,055.11	930.81	+ 10
Unincorporated Area	2.87	29,009	29,388	- 1	1,008.31	872.46	+ 16
Lynwood	4.85	38,946	39,075	-	1,089.97	1,027.26	+ 6

	1979-80 CASES	1978-79 CASES	1978-80 RATE PER 10,000	1978-79 RATE PER 10,000	PERCENT CHANGE
Criminal Homicide	30	37	4.41	5.40	- 18
Forcible Rape	109	104	16.04	15.19	+ 6
Robbery	672	560	98.89	81.80	+ 21
Aggravated Assault	1,119	954	164.67	139.35	+ 18
Burglary	2,264	2,183	333.16	318.86	+ 4
Larceny Theft	1,995	1,844	293.58	269.34	+ 9
Grand Theft Auto	981	896	144.36	130.87	+ 10
<b>Total</b>	<b>7,170</b>	<b>6,578</b>	<b>1,055.11</b>	<b>960.81</b>	<b>+ 10</b>

**LYNWOOD STATION  
MOST FREQUENT CASES HANDLED**

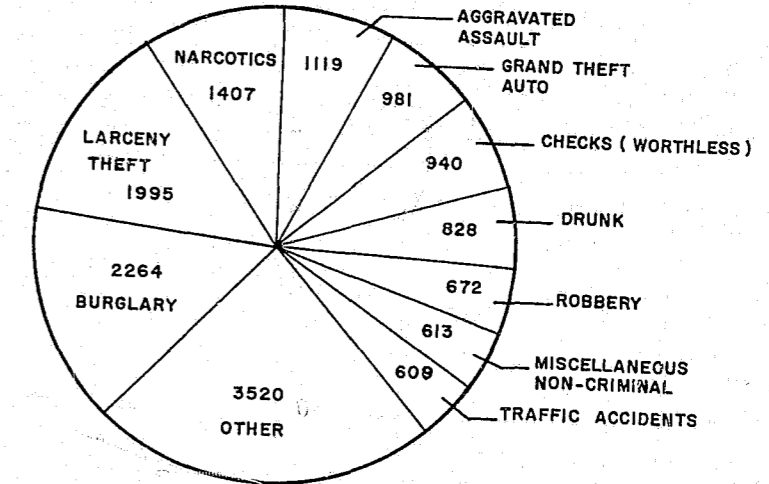

**CASES HANDLED BY LOCATION**

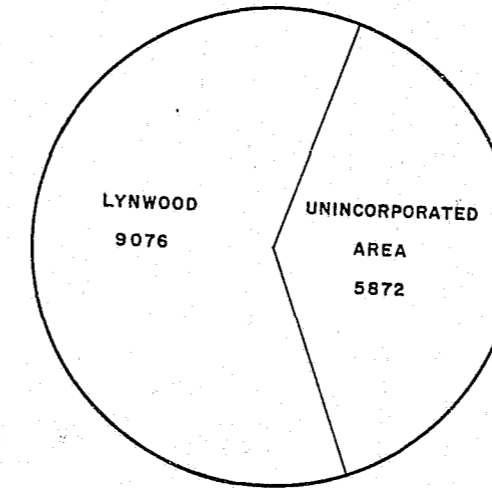

**MOST FREQUENT ARRESTS**

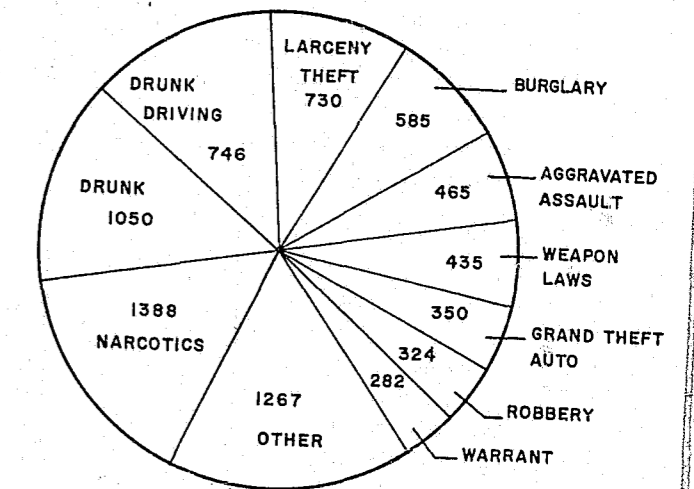

**CRIME RATE**

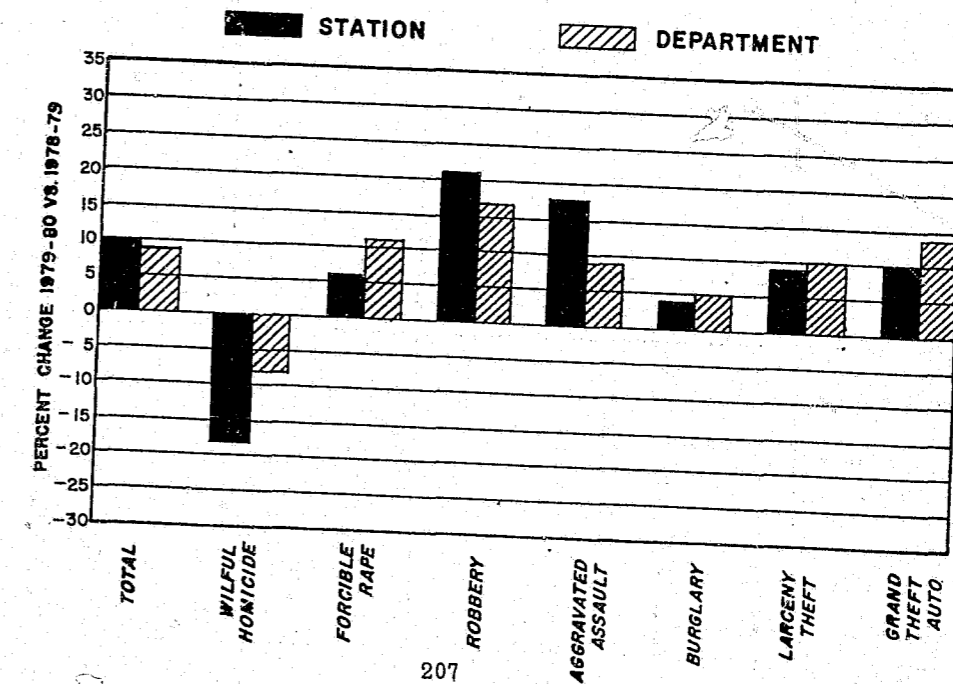



LYNWOOD STATION

Fiscal Year 1979-80  
 Fiscal Year 1978-79  
 Fiscal Year 1977-78  
 PERCENT CHANGE LAST TWO YEARS  
 PROJECTION

CASES AND ARRESTS			CASE ASSIGNMENTS	
CASES HANDLED	ADULTS ARRESTED	JUVENILES ARRESTED	ADULT DETECTIVES	JUVENILE DETECTIVES
14,948	5,951	1,671	10,618	219
14,183	6,143	1,803	9,559	405
13,997	6,161	1,939	9,458	401
+ 5	- 3	- 7	+ 11	- 46
15,075	6,425	1,780	TOTAL:	11,200

PART I OFFENSES	CASES AND ARRESTS			CASE ASSIGNMENTS	
	CASES HANDLED	ADULTS ARRESTED	JUVENILES ARRESTED	ADULT DETECTIVES	JUVENILE DETECTIVES
Criminal Homicide	30	21	4	-	-
Forcible Rape	109	28	10	110	-
Robbery	672	214	110	692	3
Aggravated Assault	1,119	371	94	1,078	1
Burglary	2,264	287	298	2,274	7
Larceny Theft	1,995	519	211	1,833	173
Grand Theft Auto	981	228	122	1,237	-
Sub-Total	7,170	1,668	849	7,224	184

ALL OTHER OFFENSES	CASES AND ARRESTS			CASE ASSIGNMENTS	
	CASES HANDLED	ADULTS ARRESTED	JUVENILES ARRESTED	ADULT DETECTIVES	JUVENILE DETECTIVES
Checks (Worthless)	940	3	-	938	-
Forgery	126	18	1	13	-
Sex Felonies	30	14	5	26	-
Sex Misdemeanors	36	28	38	23	-
Assaults, Non-Aggravated	315	121	16	289	-
Weapon Laws	435	379	56	192	1
Defrauding, Misdemeanor	5	-	-	5	-
Offenses Against Family	27	2	-	26	-
Narcotics	1,407	1,201	187	135	-
Liquor Laws	51	26	25	19	-
Drunk	828	939	111	78	1
Disorderly Conduct	74	60	25	26	-
Loitering	6	-	-	5	-
Gambling	29	28	-	-	-
Drunk Driving	606	725	21	36	-
Vehicle Laws	198	123	37	76	-
Malicious Mischief	526	16	26	490	1
Arson	124	4	2	6	-
Warrants	-	271	11	-	-
Receiving Stolen Property	114	172	93	166	1
Federal Offenses W/O Money	3	-	-	2	-
Federal Offenses With Money	6	-	-	6	-
Felonies, Miscellaneous	79	51	4	68	1
Misdemeanors, Miscellaneous	72	102	52	25	-
Sub-Total	6,037	4,283	710	2,650	5

NON-CRIMINAL	CASES AND ARRESTS			CASE ASSIGNMENTS	
	CASES HANDLED	ADULTS ARRESTED	JUVENILES ARRESTED	ADULT DETECTIVES	JUVENILE DETECTIVES
Persons Missing	343	-	1	252	9
Juvenile, Non-Criminal	17	-	111	17	-
Commitments	-	-	-	-	-
Miscellaneous, Non-Criminal	613	-	-	443	21
Suicide and Attempt	16	-	-	9	-
Mentally Ill	34	-	-	7	-
Accidents, Traffic	609	-	-	-	-
Accidents, Miscellaneous	42	-	-	16	-
Persons Dead	67	-	-	-	-
Sub-Total	1,741	-	112	744	30

LYNWOOD STATION

Fiscal Year 1979-80  
 Fiscal Year 1978-79  
 Fiscal Year 1977-78  
 PERCENT CHANGE LAST TWO YEARS  
 PROJECTION

Lynwood-Unincorporated			City of Lynwood			CASES HANDLED	ADULTS ARRESTED	JUVENILES ARRESTED
CASES HANDLED	ADULTS ARRESTED	JUVENILES ARRESTED	CASES HANDLED	ADULTS ARRESTED	JUVENILES ARRESTED			
5,872	2,755	702	9,076	3,196	969			
5,436	2,816	745	8,747	3,327	1,058			
5,257	2,876	828	8,740	3,285	1,111			
+ 8	- 2	- 6	+ 4	- 4	- 8			

PART I OFFENSES	Lynwood-Unincorporated			City of Lynwood			CASES HANDLED	ADULTS ARRESTED	JUVENILES ARRESTED
	CASES HANDLED	ADULTS ARRESTED	JUVENILES ARRESTED	CASES HANDLED	ADULTS ARRESTED	JUVENILES ARRESTED			
Criminal Homicide	13	12	1	17	9	3			
Forcible Rape	52	16	3	57	12	7			
Robbery	306	113	56	366	101	54			
Aggravated Assault	606	184	46	513	187	48			
Burglary	946	102	121	1,318	185	177			
Larceny Theft	589	86	41	1,406	433	170			
Grand Theft Auto	413	140	61	568	88	61			
Sub-Total	2,925	653	329	4,245	1,015	520			

ALL OTHER OFFENSES	Lynwood-Unincorporated			City of Lynwood			CASES HANDLED	ADULTS ARRESTED	JUVENILES ARRESTED
	CASES HANDLED	ADULTS ARRESTED	JUVENILES ARRESTED	CASES HANDLED	ADULTS ARRESTED	JUVENILES ARRESTED			
Checks (Worthless)	130	2	-	810	1	-			
Forgery	39	3	-	87	12	1			
Sex Felonies	13	3	3	17	11	2			
Sex Misdemeanors	11	4	4	25	24	34			
Assaults, Non-Aggravated	134	52	10	181	69	6			
Weapon Laws	270	245	31	165	134	25			
Defrauding, Misdemeanor	-	-	-	5	-	-			
Offenses Against Family	14	-	-	13	2	-			
Narcotics	944	835	102	463	366	85			
Liquor Laws	18	16	14	33	10	11			
Drunk	340	413	44	488	526	67			
Disorderly Conduct	29	25	10	45	35	15			
Loitering	3	-	-	3	-	-			
Gambling	26	21	-	3	7	-			
Drunk Driving	108	169	7	498	556	14			
Vehicle Laws	64	36	14	134	87	23			
Malicious Mischief	198	6	6	328	10	20			
Arson	61	2	2	63	2	-			
Warrants	-	88	6	-	183	5			
Receiving Stolen Property	65	101	47	49	71	46			
Federal Offenses W/Out Money	1	-	-	2	-	-			
Federal Offenses With Money	1	-	-	5	-	-			
Felonies, Miscellaneous	17	30	3	62	21	1			
Misdemeanors, Miscellaneous	27	48	17	45	54	35			
Sub-Total	2,513	2,102	320	3,524	2,181	390			

NON-CRIMINAL	Lynwood-Unincorporated			City of Lynwood			CASES HANDLED	ADULTS ARRESTED	JUVENILES ARRESTED
	CASES HANDLED	ADULTS ARRESTED	JUVENILES ARRESTED	CASES HANDLED	ADULTS ARRESTED	JUVENILES ARRESTED			
Persons Missing	134	-	-	209	-	1			
Juvenile, Non-Criminal	5	-	53	12	-	58			
Commitments	-	-	-	-	-	-			
Miscellaneous, Non-Criminal	245	-	-	368	-	-			
Suicide and Attempt	10	-	-	6	-	-			
Mentally Ill	12	-	-	22	-	-			
Accidents, Traffic	-	-	-	609	-	-			
Accidents, Miscellaneous	4	-	-	38	-	-			
Persons Dead	24	-	-	43	-	-			
Sub-Total	434	-	53	1,307	-	59			

LYNWOOD STATION  
PART I OFFENSES BY REPORTING DISTRICT

REPORTING DISTRICT	REPORTED OFFENSES	CRIMINAL HOMICIDE	FORCIBLE RAPE	ROBBERY	AGGRAVATED ASSAULT	BURGLARY	LARCENY THEFT	GRAND THEFT AUTO
STATION TOTAL	7170	30	109	672	1119	2264	1995	981
Lynwood								
2512	725	2	10	43	68	170	353	74
2513	801	3	11	84	104	233	264	102
2514	818	5	5	69	60	213	354	112
2515	332	1	5	30	38	130	87	41
2516	685	1	9	58	121	234	151	111
2517	617	4	12	49	85	245	130	92
2518	267	1	5	28	37	93	67	36
Unincorporated								
2531	141	-	3	14	24	43	39	18
2532	389	2	10	36	101	119	56	65
2533	255	3	3	26	52	102	32	37
2534	39	-	3	2	13	16	3	2
2535	117	-	1	17	23	31	26	19
2536	243	2	8	43	73	55	30	32
2537	288	1	6	35	87	77	49	33
2538	158	1	3	8	14	17	72	43
2551	293	1	2	32	61	116	43	38
2552	501	1	7	53	82	145	155	58
2553	501	2	6	40	76	225	84	68

LYNWOOD STATION

PART I OFFENSES CLEARED

ACTUAL KNOWN OFFENSES	STATION TOTAL	UNINCORPORATED	LYNWOOD
TOTAL PART I OFFENSES	7156	2924	4232
Number Cleared	1610	708	902
Percent Cleared	22.5	24.2	21.3
CRIMINAL HOMICIDE	25	12	13
Number Cleared	17	7	10
Percent Cleared	68.0	58.3	76.9
FORCIBLE RAPE	109	52	57
Number Cleared	46	16	30
Percent Cleared	42.2	30.8	52.6
ROBBERY	672	306	366
Number Cleared	216	93	118
Percent Cleared	32.1	32.0	32.2
AGGRAVATED ASSAULT	1119	606	513
Number Cleared	643	340	303
Percent Cleared	57.5	56.1	59.1
BURGLARY	2264	946	1318
Number Cleared	371	157	214
Percent Cleared	16.4	16.6	16.2
LARCENY THEFT	1939	589	1400
Number Cleared	207	55	152
Percent Cleared	10.4	9.3	10.9
GRAND THEFT AUTO	978	413	565
Number Cleared	110	35	75
Percent Cleared	11.2	8.5	13.3

STOLEN AND RECOVERED PROPERTY

	AMOUNT STOLEN	AMOUNT RECOVERED	PERCENT
TOTAL	\$3,315,724	\$ 812,337	24.5
Robbery	310,704	23,814	7.7
Burglary	1,348,172	61,059	4.5
Larceny Theft	495,966	51,085	10.3
Auto Theft	1,160,076	676,379	58.3
Rape	806	-	-

LYNWOOD STATION

TRAFFIC ACCIDENT AND ENFORCEMENT SUMMARY

<u>STATION TOTAL</u>	<u>TRAFFIC ACCIDENTS</u>	
	<u>1979-80</u>	<u>1978-79</u>
Total	609	595
Fatality	7	8
Injury	278	276
Non-Injury	324	311
<u>LYNWOOD</u>		
Total	609	595
Fatality	7	8
Injury	278	276
Non-Injury	324	311

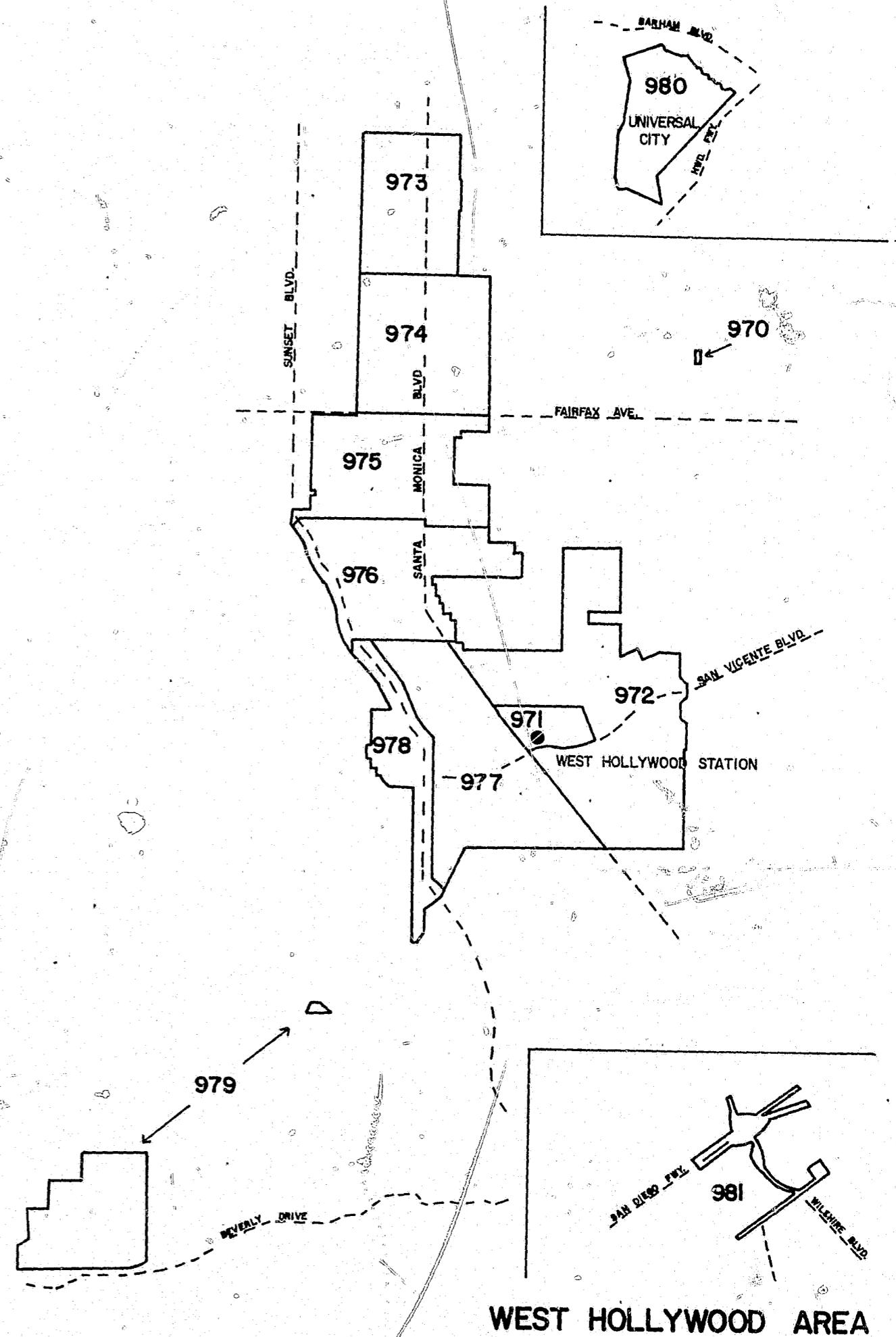

WEST HOLLYWOOD AREA

WEST HOLLYWOOD STATION

SYNOPSIS

	FISCAL YEAR 1979-80	FISCAL YEAR 1978-79	PERCENT CHANGE	PROJECTION 1980-81
<b>PART I OFFENSES</b>				
Crime Rate per 10,000 Population	1,658.38	1,359.29	+ 22	
<b>NUMBER OF CASES HANDLED</b>				
Criminal Homicide	6	6	-	6
Forcible Rape	72	80	- 10	65
Robbery	487	353	+ 38	390
Aggravated Assault	289	228	+ 27	230
Burglary	1,801	1,376	+ 31	1,490
Larceny Theft	2,263	1,967	+ 15	2,025
Grand Theft Auto	819	755	+ 8	695
<b>TOTAL CASES HANDLED</b>	<b>11,502</b>	<b>10,154</b>	<b>+ 13</b>	<b>10,090</b>
ADULT ARRESTS	5,148	4,214	+ 22	4,615
JUVENILE ARRESTS	521	543	- 4	435
CASE ASSIGNMENTS TO ADULT DETECTIVES	7,977	6,744	+ 18	8,670*
CASE ASSIGNMENTS TO JUVENILE DETECTIVES	497	663	- 25	

\*Case Assignment to Adult and Juvenile Detectives.

	AREA IN SQUARE MILES	POPULATION		PERCENT CHANGE	CRIME RATE PER 10,000 PART I OFFENSES		
		1979-80	1978-79		1979-80	1978-79	PERCENT CHANGE
Total Area	3.17	34,594	35,055	- 1	1,658.38	1,359.29	+ 22

	1979-80 CASES	1978-79 CASES	1979-80 RATE PER 10,000	1978-79 RATE PER 10,000	PERCENT CHANGE
Criminal Homicide	6	6	1.73	1.71	+ 1
Forcible Rape	72	80	20.81	22.82	- 9
Robbery	487	353	140.78	100.70	+ 40
Aggravated Assault	289	228	83.54	65.04	+ 28
Burglary	1,801	1,376	520.61	392.53	+ 33
Larceny Theft	2,263	1,967	654.16	561.12	+ 17
Grand Theft Auto	819	755	236.75	215.38	+ 10
<b>Total</b>	<b>5,737</b>	<b>4,765</b>	<b>1,658.38</b>	<b>1,359.29</b>	<b>+ 22</b>

WEST HOLLYWOOD STATION  
MOST FREQUENT CASES HANDLED

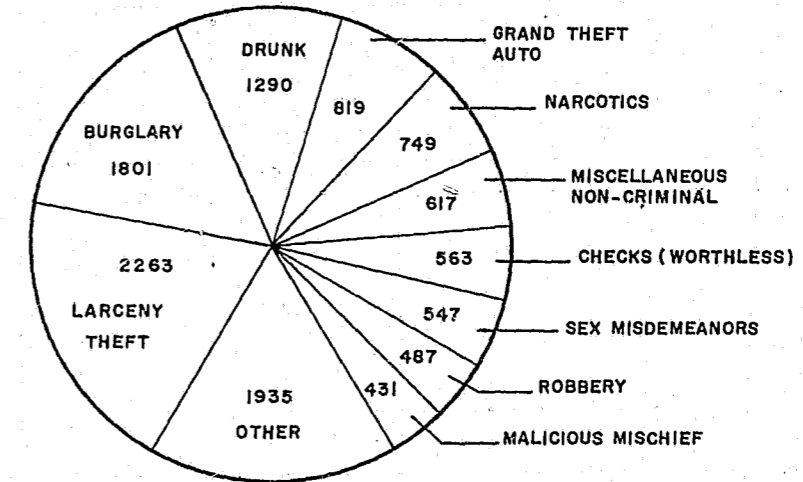

MOST FREQUENT ARRESTS

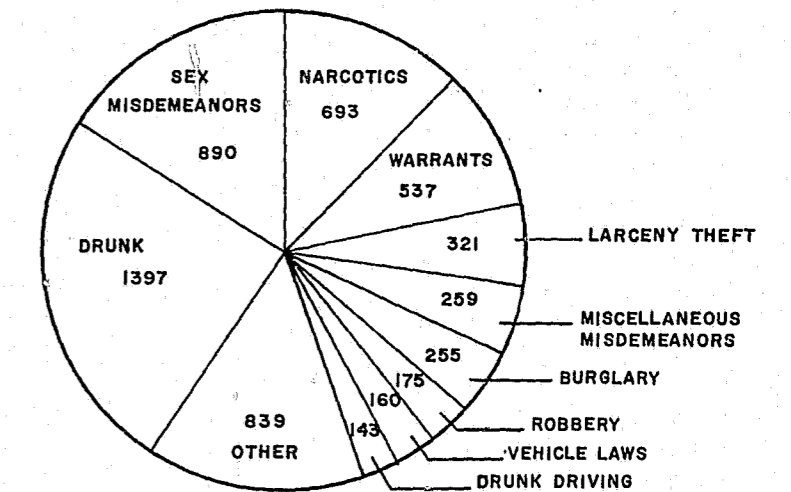

CRIME RATE

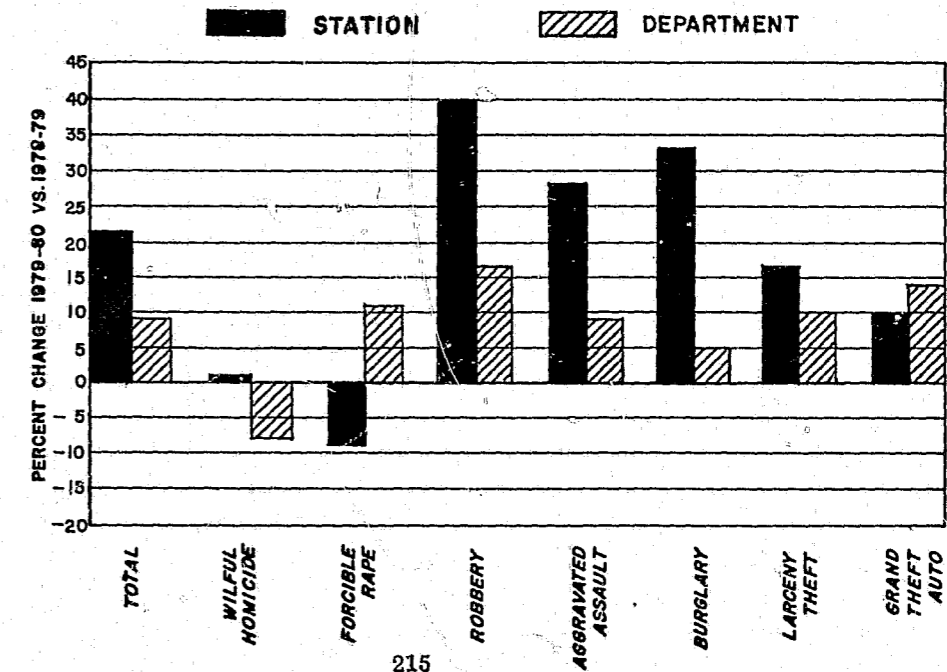

WEST HOLLYWOOD STATION

	CASES AND ARRESTS			CASE ASSIGNMENTS	
	CASES HANDLED	ADULTS ARRESTED	JUVENILES ARRESTED	ADULT DETECTIVES	JUVENILE DETECTIVES
Fiscal Year 1979-80	11,502	5,148	521	7,977	497
Fiscal Year 1978-79	10,154	4,214	543	6,744	683
Fiscal Year 1977-78	8,137	4,138	442	5,351	502
PERCENT CHANGE LAST TWO YEARS	+ 13	+ 22	- 4	+ 18	- 25
PROJECTION	10,090	4,615	435	TOTAL:	8,670

PART I OFFENSES	Criminal Homicide	6	3	1	-	-
	Forcible Rape	72	20	1	75	1
Robbery	487	147	28	492	14	
Aggravated Assault	289	118	12	276	13	
Burglary	1,801	206	49	1,806	20	
Larceny Theft	2,263	271	50	2,219	80	
Grand Theft Auto	819	103	31	943	19	
Sub-Total	5,737	873	172	5,811	147	

ALL OTHER OFFENSES	Checks (Worthless)	563	-	-	566	-
	Forgery	193	30	7	22	-
Sex Felonies	71	9	-	5	3	
Sex Misdemeanors	547	847	43	7	20	
Assaults, Non-Aggravated	250	77	6	236	10	
Weapon Laws	109	101	5	106	9	
Defrauding, Misdemeanor	29	24	-	10	-	
Offenses Against Family	1	-	-	-	1	
Narcotics	749	633	60	25	41	
Liquor Laws	31	14	5	-	5	
Drunk	1,290	1,328	69	49	61	
Disorderly Conduct	142	47	2	81	9	
Loitering	8	-	-	-	6	
Gambling	2	4	2	-	-	
Drunk Driving	128	140	3	2	3	
Vehicle Laws	181	140	20	19	19	
Malicious Mischief	431	21	5	321	72	
Arson	32	2	1	-	1	
Warrants	-	534	3	-	-	
Receiving Stolen Property	17	57	9	27	6	
Federal Offenses W/O Money	4	-	-	5	-	
Federal Offenses With Money	8	-	-	8	-	
Felonies, Miscellaneous	94	49	-	84	-	
Misdemeanors, Miscellaneous	174	218	41	22	11	
Sub-Total	4,999	4,275	281	1,601	277	

NON-CRIMINAL	Persons Missing	63	-	48	3	46
	Juvenile, Non-Criminal Commitments	8	-	20	1	7
Miscellaneous, Non-Criminal	617	-	-	538	20	
Suicide and Attempt	19	-	-	19	-	
Mentally Ill	32	-	-	-	-	
Accidents, Traffic	-	-	-	-	-	
Accidents, Miscellaneous	5	-	-	4	-	
Persons Dead	22	-	-	-	-	
Sub-Total	766	-	68	565	73	

WEST HOLLYWOOD STATION  
PART I OFFENSES BY REPORTING DISTRICT

REPORTING DISTRICT	REPORTED OFFENSES	CRIMINAL HOMICIDE	FORCIBLE RAPE	ROBBERY	AGGRAVATED ASSAULT	BURGLARY	LARCENY THEFT	GRAND THEFT AUTO
STATION TOTAL	5737	6	72	487	289	1801	2263	819
Unincorporated								
970	11	-	1	2	2	2	3	1
971	11	-	-	-	3	1	7	-
972	850	-	4	72	20	335	321	98
973	477	-	4	55	31	124	187	76
974	606	-	14	57	35	236	153	111
975	1123	1	18	102	67	254	555	126
976	877	2	9	86	41	337	267	135
977	856	-	15	64	26	317	288	146
978	633	3	7	47	61	180	259	76
979	1	-	-	-	-	1	-	-
980	277	-	-	1	2	12	218	44
981	15	-	-	1	1	2	5	6

WEST HOLLYWOOD STATION

PART I OFFENSES CLEARED

ACTUAL KNOWN OFFENSES	STATION TOTAL
TOTAL PART I OFFENSES	5717
Number Cleared	811
Percent Cleared	14.2
CRIMINAL HOMICIDE	5
Number Cleared	6
Percent Cleared	100.0
FORCIBLE RAPE	72
Number Cleared	31
Percent Cleared	43.1
ROBBERY	487
Number Cleared	96
Percent Cleared	19.7
AGGRAVATED ASSAULT	289
Number Cleared	185
Percent Cleared	64.0
BURGLARY	1798
Number Cleared	186
Percent Cleared	10.3
LARCENY THEFT	2253
Number Cleared	203
Percent Cleared	9.0
GRAND THEFT AUTO	813
Number Cleared	104
Percent Cleared	12.8

STOLEN AND RECOVERED PROPERTY

	AMOUNT STOLEN	AMOUNT RECOVERED	PERCENT
TOTAL	\$8,277,872	\$2,242,272	27.1
Robbery	714,478	26,873	3.8
Burglary	3,303,384	177,870	5.4
Larceny Theft	1,655,973	69,423	4.2
Auto Theft	2,591,753	1,968,106	75.9
Rape	12,284	-	-

YOUTH SERVICES BUREAU

ACTIVITY SUMMARY

The Youth Services Bureau is composed of four separate Details with widely diverse and varying responsibilities.

JUVENILE LIAISON DETAIL

This Unit works directly with the various components of the Juvenile Justice System. The monitoring and processing of court documents, and management of the witness on-call process at two juvenile courts are also responsibilities of the Detail. The Juvenile Justice Center, a unique program that unites every element of the system in making dispositional decisions by panel discussion, also has a representative from this Unit.

Departmental Juvenile Court Petition Requests

	Detained	Released	Total	% Change from last year
Part I Felonies	1479	3377	4856	-
All Other Felonies	316	1457	1773	+ 14%
All Misdemeanors	491	3781	4272	- 16%
601 WIC (Status Offenders)	-	3	3	- 70%
300 WIC (Dependents)	983	240	1223	+ 5%
Total	3269	8858	12127	- 4%

Witness On-Call/Los Padrinos Juvenile Court

	LASD	Other Police	Total
Officers Placed On-Call	1573	464	2037
Officers Called In	448	109	557
Percentage Called In	28%	23%	27%
Officer Dollars Saved	\$7204.05	\$3081.30	\$10285.35
Officer Hours Saved	845	317	1162
Civilians Placed On-Call	-	-	197
Civilians Called In	-	-	70
Percentage Called In	-	-	36%
Civilian Hours Saved	-	-	678

Witness On-Call/Pomona Juvenile Court

	LASD	Other Police	Total
Officers Placed On-Call	567	1134	1701
Officers Called In	105	235	340
Percentage Called In	19%	21%	20%
Officer Dollars Saved	\$5669.45	\$12002.15	\$17671.60
Officer Hours Saved	665	1231.25	1896.25
Civilians Placed On-Call	-	-	682
Civilians Called In	-	-	124
Percentage Called In	-	-	18%
Civilian Hours Saved	-	-	1862.5

Juvenile Justice Center Disposition Panel

	LASD	Other Police	Total
Cases Referred to Justice Center Panel	1012	2054	3066
Petitions Filed	557	1380	1937
Percentage of Cases Filed	55%	67%	63%



YOUTH SERVICES BUREAU

**CHILD ABUSE DETAIL**

The Unit is responsible for the investigation and disposition of all physical abuse cases reported within the jurisdiction of the Department. Additionally, some sexual abuse cases from selected stations were investigated by the Detail. Station and Advanced Officer Training in child abuse is also the responsibility of this Unit. This Detail experienced a 25% increase in cases reported.

Cases Reported	1304	Complaints Obtained/Rejected	134/16
Assigned to Investigators	947	Complaints Not Sought	14
Referred/Unfounded	357	Detained Petitions	450
Children Detained	548	Released Petitions	69
Suspects Arrested	173		

Cases by Station

Station	Cases	Station	Cases
Firestone	51	Antelope Valley	95
East Los Angeles	136	Crescenta Valley	8
Lennox	100	Lakewood	200
Norwalk	103	Industry	87
Temple	73	Pico Rivera	34
Santa Clarita Valley	34	Carson	95
Altadena	20	Lomita	32
San Dimas	34	Lynwood	103
West Hollywood	7	Avalon	1
Malibu	4	Outside Police Departments	87
		<b>TOTAL</b>	<b>1304</b>

Public Appearance Speaking Engagements: 72

**DELINQUENCY PREVENTION DETAIL**

This Unit is responsible for monitoring and in many stations, administering the diversion program. Not only are community agencies evaluated on services rendered, but success rates are also studied.

Juvenile Diverted (Arrested and Non-Arrested)	2110
Diversion Rate of all Juveniles	8%
Recidivism Rate of all Diverted Juveniles	19.6%

**STREET GANG DETAIL**

This Unit is responsible for information and intelligence gathering in those station areas with street gang problems. The flow of communication between stations and other agencies, providing expertise in gang society, and maintenance of the Integrated Gang Information System are all functions of the Unit.

The Unit also assists station commanders, upon request, with particularly critical gang problems. This would include amusement parks, beaches, and other locations which may attract gang members in large numbers. A highly mobile force of gang experts, composed of Headquarters Gang Detail and Operation Safe Streets, can be reassigned, on short notice, to any location to suppress gang activity.

**OPERATION SAFE STREETS**

This program is reducing gang violence in selected areas through intensive selective enforcement aimed at the criminal activity of target gangs.

Total Cases Handled	838	Criminal Filings	668
Target Gangs	684	Complaints	297
Associated Gangs	154	Petitions	371
Total Arrests	756	Convictions	452
Patrol	505	Adults	225
Operation Safe Streets	251	Juveniles	227

# Chapter 6

## ADMINISTRATIVE DIVISION

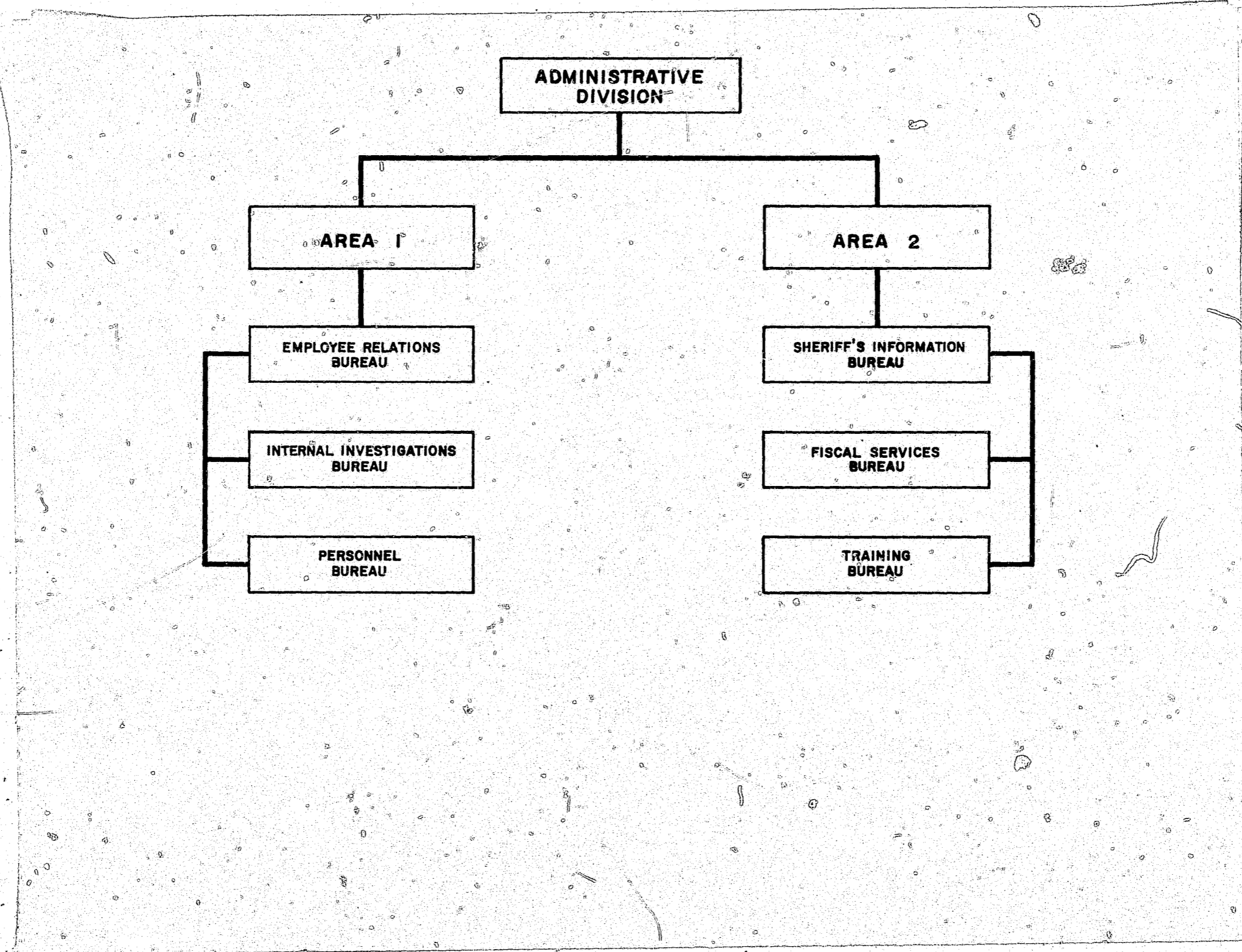

ADMINISTRATIVE DIVISION

PERSONNEL ASSIGNMENTS

July 1, 1979

	TITLE	NUMBER OF POSITIONS	
DIVISION ADMINISTRATION	Chief	1	
	Inspector	2	
	Sergeant	3	
	Intermediate Stenographic Secretary	1	
	Stenographic Secretary	2	
COMMUNITY SERVICES BUREAU	Captain	1	
	Lieutenant	1	
	Sergeant	5	
	Deputy Sheriff IV	7	
	Deputy Sheriff III	6	
	Public Information Assistant	1	
	Services Assistant	1	
	Stenographic Secretary	1	
	Intermediate Stenographer	3	
	Programmed Typewriter Operator	1	
	EMPLOYEE RELATIONS BUREAU	Captain	1
Lieutenant		3	
Sergeant		5	
Deputy Sheriff IV		4	
Deputy Sheriff III		2	
Departmental Employee Relations Representative		1	
Administrative Assistant II		1	
Staff Assistant I		1	
Senior Typist-Clerk		1	
Stenographic Secretary		1	
Intermediate Typist-Clerk		2	
FISCAL SERVICES BUREAU		Captain	1
		Lieutenant	1
	Sergeant	1	
	Deputy Sheriff IV	2	
	Fiscal Officer II	1	
	Accounting Officer III	2	
	Department Facilities Planner I	1	
	Supervising Administrative Assistant I	1	
	Accountant III	3	
	Records Management Analyst	1	
	Administrative Assistant II	3	
	Accountant II	4	
	Facilities Planning Assistant	1	
	Supervising Personal Property Custodian	1	
	Procurement Assistant II	1	
	Accountant I	1	
	Storekeeper III	1	
	Administrative Assistant I	2	
	Accounting Technician II	2	
	Senior Personal Property Custodian	1	
	Procurement Assistant I	1	
	Inventory Control Assistant II	1	
	Medium Truck Driver	1	
	Intermediate Stenographic Secretary	1	
	Accounting Technician I	4	
	Procurement Aid	1	
	Inventory Control Assistant I	2	
	Store Helper	3	
Personal Property Custodian	12		
Senior Clerk	3		
Senior Typist-Clerk	1		
Stenographic Secretary	1		
Account Clerk II	10		

ADMINISTRATIVE DIVISION

PERSONNEL ASSIGNMENTS (CONTINUED)

July 1, 1979

	TITLE	NUMBER OF POSITIONS	
FISCAL SERVICES BUREAU (Continued)	Intermediate Stenographer	2	
	Account Clerk I	2	
	Bookkeeping Machine Operator	1	
	Intermediate Clerk	1	
	Intermediate Typist-Clerk	2	
INTERNAL INVESTIGATIONS BUREAU	Captain	1	
	Lieutenant	2	
	Sergeant	11	
	Deputy Sheriff IV	6	
	Supervising Stenographer I	1	
	Stenographic Secretary	1	
	Intermediate Stenographer	3	
	Intermediate Typist-Clerk	2	
	PERSONNEL BUREAU	Captain	1
		Lieutenant	2
Sergeant-At-Arms		1	
Sergeant		4	
Deputy Sheriff IV		4	
Deputy Sheriff III		8	
Head Departmental Personnel Technician		1	
Departmental Personnel Technician		2	
Principal Departmental Personnel Assistant		1	
Supervising Payroll Clerk IV		1	
Senior Departmental Personnel Assistant		2	
Services Assistant		1	
Supervising Payroll Clerk I		1	
Departmental Personnel Assistant		5	
Intermediate Supervisory Clerk		1	
Payroll Clerk II		4	
Senior Typist-Clerk		7	
Stenographic Secretary		1	
Assistant Payroll Clerk II		14	
Assistant Payroll Clerk I		1	
Intermediate Typist-Clerk	7		
TRAINING BUREAU	Captain	1	
	Lieutenant	3	
	Sergeant	7	
	Deputy Sheriff IV	15	
	Deputy Sheriff III	20	
	Deputy Sheriff Trainee	59, 5	
	Graphic Arts Coordinator	1	
	Photographer II	1	
	Staff Assistant I	1	
	Storekeeper II	1	
	Storekeeper I	1	
	Store Helper	1	
	Stenographic Secretary	1	
	Intermediate Stenographer	1	
	Assistant Payroll Clerk I	2	
	Intermediate Typist-Clerk	2	
	BUDGETED SPECIAL POSITIONS	Lieutenant	3
Sergeant		1	

EMPLOYEE RELATIONS BUREAU

EMPLOYEE RELATIONS SECTION

Month	J	A	S	O	N	D	J	F	M	A	M	J
Contacts	50	17	40	25	19	16	11	14	5	8	13	10
Grievances	3*	13	7	4	7	5	24	15	8	11	12	10

During the Fiscal Year 1979-80, employee representative organizations made two hundred and twenty-eight (228) contacts with the Employee Relations Section. These communications were separate from the negotiating table and involved employee complaints and inquiries about this Department's policy and procedures.

One hundred and nineteen (119) formal grievances were processed during Fiscal Year 1979-80.\*

Administration of each Memoranda of Understanding is coordinated by this Section.

Employee Relations Section staff participated, both as guest speakers and as students, at various employer-employee relations related training programs. The staff also participated as trainers and trainees with other law enforcement agencies in Employee Relations Workshops, Strike Contingency Planning, and Negotiating Strategies.

\*The total grievances listed above do not include the "Work Stoppage" grievances filed regarding "A" days and "X" days for July 12-13, 1979. They are as follows:

Eight hundred and seventy-nine (879) grievances filed on the issue of "A" days.  
Forty-seven (47) grievances filed on the "X" days issue.

LEGAL SECTION

During Fiscal Year 1979-80, this Section conducted legal research to aid in the formulation of Departmental policies and procedures.

Responded to special requests from Departmental members for information of a legal nature affecting line and staff operations, both formally and informally. This Section completed 150 formal research projects.

Provided Departmental liaison with the County Counsel and the District Attorney.

Prepared 14 requests for formal and informal County Counsel opinions dealing with various matters affecting the Sheriff's Department.

Assisted the EPC Legislative Section by analyzing the potential impact of pending legislation and by drafting suggested amendments to both pending legislation and current laws affecting law enforcement.

Provided 832 Penal Code training classes to approximately 150 individuals from outside agencies (including Probation Officers, firemen, security guards, etc.); and training classes in constitutional law, evidence and criminal procedure at the Sheriff's Training Bureau.

CIVIL SERVICE ADVOCATE

The Department Civil Service Advocate represents the Department in all matters coming before the Civil Service Commission, excluding matters related to Civil Service Examinations.

Number of Department matters coming before the Commission, including examination appeals . . . . .	577
Number of hearings granted, including examination appeals . . . . .	30
Number of non-examination petitions for hearings . . . . .	43
Non-examination related petitions for hearing denied . . . . .	17
Non-examination related petitions for hearing granted . . . . .	26
Hearings in which Department sustained . . . . .	14
Hearings in which Department not sustained . . . . .	3
Hearings resolved through negotiated settlement . . . . .	2
Total number of hearing days . . . . .	75
Requests for medical reevaluation approved . . . . .	0

MANUALS AND ORDERS SECTION

During Fiscal Year 1979-80, this Section prepared, distributed, and was responsible for the maintenance of over 660 Department Policy and Procedures Manuals.

Researched, wrote, routed for approval, and distributed Temporary Departmental Orders.

Assisted Divisions/Bureaus in the development of Unit Manuals.

Reviewed all Departmental publications to ensure that information was consistent and not in conflict with the Manual of Policy and Procedures.

Started revisions to the Department's Timekeeping Manual, the updating and maintenance of which was transferred to this Section from the Personnel Bureau.

Provided assistance to other agencies in the formulation of Manuals and Procedures.

Temporary Departmental Orders completed . . . . .	23
Special projects completed . . . . .	51
Manual Chapters revised and distributed . . . . .	6
Manual Chapters under revision for reprinting . . . . .	7
Department Manuals prepared for Stations/Bureaus . . . . .	35
Department Manuals prepared for outside agencies . . . . .	4
Page Audits completed . . . . .	43

HEALTH AND WELFARE SECTION

<u>INDUSTRIAL INJURIES</u>	<u>Pool</u>	<u>Exec.</u>	<u>Admin.</u>	<u>Civil</u>	<u>Custody</u>	<u>Detective</u>	<u>FOD East</u>	<u>FOD West</u>	<u>FOD North.</u>	<u>Technical Services</u>	<u>TOTAL INJURIES</u>
Training:											
Physical	0	1	50	4	18	3	42	17	16	6	157
Other	0	3	10	6	24	6	19	17	22	5	112
Traffic Accident	0	2	3	1	1	5	50	23	19	7	111
Assaults :											
Hand	0	0	1	7	219	13	127	109	97	12	585
Weapon	0	0	0	1	2	1	10	8	5	1	28
Gun	0	0	1	0	5	2	3	5	3	0	19
Muscle Strain	0	3	13	11	72	24	70	46	57	20	316
Heart Disease	0	0	3	2	16	8	22	9	11	9	80
Falls/Slips :											
Facility	0	2	19	7	178	15	54	43	39	40	397
Other	0	1	2	8	7	13	54	33	28	2	148
Animal Bites	0	0	1	0	7	0	10	7	17	2	44
Comm. Disease	0	0	0	2	1	1	12	13	4	1	34
Mental Illness	0	0	0	0	25	1	3	4	1	1	35
Miscellaneous :											
Preventable:											
Police	0	0	0	0	3	0	6	1	1	0	11
General	0	0	1	5	6	3	6	8	5	12	46
Unpreventable:											
Police	0	0	3	4	31	21	77	53	48	2	239
General	0	0	14	3	45	13	23	27	24	10	159
<b>TOTAL INJURIES:</b>	<b>0</b>	<b>12</b>	<b>121</b>	<b>61</b>	<b>660</b>	<b>129</b>	<b>588</b>	<b>423</b>	<b>397</b>	<b>130</b>	<b>2521</b>
<u>RETIREMENT</u>		<u>Regular Service</u>		<u>Service Disability</u>		<u>Non-Service Disability</u>					<u>TOTAL</u>
Safety Members		102		49		2					153
General Members		37		3		7					47
<b>TOTAL</b>		<b>139</b>		<b>52</b>		<b>9</b>					<b>200</b>
<u>ADDITIONAL ASSIGNMENTS</u>		<u>Industrial Injuries</u>		<u>Deaths On-Duty</u>		<u>Deaths Off-Duty</u>	<u>Insurance Applications</u>	<u>Extended Illness</u>	<u>Damaged Property Claims</u>		<u>TOTAL</u>
Safety Members		2801		1		2	1297	179	85		4365
General Members		275		0		0	745	40	3		1061
<b>TOTAL</b>		<b>3076</b>		<b>1</b>		<b>2</b>	<b>2040</b>	<b>219</b>	<b>88</b>		<b>5426</b>

225



DEPARTMENT BUDGETS

	FISCAL YEAR 1980-81	FISCAL YEAR 1979-80	PERCENT CHANGE
<b>SALARY AND EMPLOYEE BENEFITS</b>			
Sheriff	\$204,585,744	\$120,401,317	+ 70
Custody	59,550,480	40,681,113	+ 46
Total	\$264,136,224*	\$161,082,430	+ 64
<b>SERVICES, SUPPLIES AND OTHER CHARGES</b>			
Sheriff	\$ 20,153,841	\$ 14,621,048	+ 38
Custody	18,624,351	16,282,894	+ 14
Total	\$ 38,778,192	\$ 30,903,942	+ 25
<b>FIXED ASSETS-EQUIPMENT</b>			
Sheriff	\$ 1,937,837	\$ 1,854,269	+ 5
Custody	683,752	116,469	+487
Total	\$ 2,621,589	\$ 1,970,738	+ 33
<b>COST APPLIED</b>			
Sheriff	\$ 641,868	\$ 511,789	+ 25
Custody	2,514,472	1,376,263	+ 83
Total	\$ 3,156,340	\$ 1,888,052	+ 67
<b>REVENUE</b>			
Total	\$ 43,945,734	\$ 38,528,356	+ 14
<b>CAPITAL PROJECTS</b>			
Sheriff	\$ 7,011,184	\$ 798,701	+778
Custody	510,000	-	+100
Total	\$ 7,521,184	\$ 798,701	+842

\*Increase due to the addition of Employee Benefits to the Department's budget from General County Cost.

INTERNAL INVESTIGATIONS BUREAU

**TOTAL INVESTIGATIONS\***

Incidents	150	
Founded	53	35.33%
Unfounded	97	64.67%

**ON-DUTY INCIDENTS**

Incidents	108	
Founded	26	24.07%
Unfounded	82	75.93%

**OFF-DUTY INCIDENTS**

Incidents	42	
Founded	27	64.29%
Unfounded	15	35.71%

**COURT DISCOVERY UNIT**

Motions processed during Calendar Year 1979	519
---	-----

**CIVIL CLAIMS UNIT**

Civil Claims investigated	797
---------------------------	-----

\*Figures reflect case investigations concluded in Calendar Year 1979.

PERSONNEL BUREAU

PRE-EMPLOYMENT BACKGROUNDS	Investigations	Disqualified	Percentage
Deputy Sheriff Trainee	684	56	8
Reserve Deputy Sheriff	145	15	10
Civilian Employees	656	77	12
Harbor Patrol	6	1	17
Security Guards	27	2	7
Reinstatements	46	2	4
Others	95	-	-
<b>TOTAL</b>	<b>1659</b>	<b>153</b>	<b>9</b>
<b>Termination Interviews</b>			
Sworn Employees			541
Civilian Employees			504
<b>Reinstatement Interviews</b>			
Sworn Employees			12
Civilian Employees			26
<b>Cadets Retained in Civilian Positions</b>			21

PERSONNEL BUREAU

PERSONNEL/PAYROLL

Incoming Reports	1,172
Outgoing Reports	1,212
Change of Status Reports	2,744
Promotions	962
Restorations	43
Demotions	94
Absence Reports	10,262
Location Changes	10,718
Step Advances	
Sworn Personnel	702
Non-Sworn Personnel	683
Total	1,385
Pay Check Distribution	
Sworn Personnel (Regular Pay)	127,776
Non-Sworn Personnel (Regular Pay)	39,756
Total	167,532
Update Master Employee Record Cards	
Sworn Personnel	5,403
Reserve Personnel	1,175
Non-Sworn Personnel	1,674
Total	8,252
Retirement Forms	629
Advance Vacation Pay Requests Form	264

ADMINISTRATIVE DIVISION

SHERIFF'S INFORMATION BUREAU

WORKLOAD	FISCAL YEAR 1979-80
<b>ADMINISTRATIVE SECTION</b>	
Correspondence prepared by all sections	1,849
Departmental tours and public appearances assigned	884
News Releases	69
Sheriff's Bulletins	14
Unit Commander's Letter	5
Super Facts	8
<b>OPERATIONS SECTION</b>	
Sheriff's Operational Log Entries	2,822
Press (Code 20) Releases	1,256
Press (Code 20) Media Interviews (Telephone and Recorded Interviews)	4,533
Emergency Broadcast System Tests	104
Media Monitoring Assignments	345
<b>PRESS LIAISON SECTION</b>	
Liaison contacts with News Media	3,568
Liaison contacts with Patrol Stations and Local Press	280
Press Passes Processed	1,354
Field Liaison Assignments	142
Headquarters Assignments	121
<b>COMMUNITY RELATIONS LIAISON SECTION</b>	
Media Public Service	
Programs coordinated	78
Contacts made	182
Community Service	
Projects	36
Personal appearances	23
TTY contacts	180
Displays coordinated	9
Special Events coordinated	33
Documentary Art	
Number of Participating Illustrators	155
Number of Illustrations to date	204
Number of Showings	6
<b>INTERNATIONAL LIAISON</b>	
Consular Corps Credentials issued	210
Translations	42
Tours	41
Assistance to other agencies	40

TRAINING BUREAU

CADET TRAINING

FISCAL YEAR  
1979-80

<b>BASIC ACADEMY</b>	
L. A. S. D. Cadets Entering Classes #196-200	363
L. A. S. D. Cadets Graduating	189
Percent Graduated	52.07%
Participating Agency Cadets Entering Classes #196-200	198
Participating Agency Cadets Graduating	138
Number of Participating Agencies	54
Percent Graduating	69.70%
Total Graduated	327
Total Percent Graduated	58.29%
<b>RESERVE TRAINING</b>	
L. A. S. D. Cadets Entering Class #50	47
L. A. S. D. Cadets Graduating	33
Percent Graduated	70.21%
Participating Agency Cadets Entering Class #50	59
Participating Agency Cadets Graduating	30
Number of Participating Agencies	13
Percent Graduated	50.85%
Total Graduated	63
Total Percent Graduated	59.43%
L. A. S. D. Cadets Entering Specialist Classes #27 and #28	57
L. A. S. D. Cadets Graduating	50
Percent Graduated	87.72%
<b>EXPLORER TRAINING</b>	
L. A. S. D. Cadets Entering Classes #23 and #24	244
L. A. S. D. Cadets Graduating	199
Percent Graduated	81.56%
Participating Agency Cadets Entering Classes #23 and #24	103
Participating Agency Cadets Graduating	51
Number of Participating Agencies	15
Percent Graduated	49.51%
Total Graduated	250
Total Percent Graduated	72.05%
<b>WEAPONS TRAINING</b>	
<b>WAYSIDE - ALL PURPOSE RANGE (TRAINING)</b>	
L. A. S. D. Personnel	8,363
Participating Agency Personnel	763
Total	9,126
<b>WAYSIDE - PISTOL RANGE (QUALIFICATION)</b>	
L. A. S. D. Personnel	4,858
Participating Agency Personnel	497
Total	5,355
<b>MIRA LOMA RANGE (QUALIFICATION)</b>	
L. A. S. D. Personnel	729
Participating Agency Personnel	41
Total	770
<b>ACADEMY RANGE (QUALIFICATION)</b>	
L. A. S. D. Personnel	25,877
Participating Agency Personnel	7,219
Remedial Firearms Training	73
Total	32,969

TRAINING BUREAU

FISCAL YEAR  
1979-80

WEAPONS TRAINING (CONTINUED)

TEAR GAS TRAINING

L. A. S. D. Personnel	663
Participating Agency Personnel	137
Total	800

RANGE DEMONSTRATIONS

Number of Demonstrations	12
Man Hours	7.5
Total Attendance	1,004

ENTIRE RANGE OPERATION

Total Side Arm Courses Fired	48,771
Total Shotgun Courses Fired	9,536
Total Special Weapons Courses Fired	894
Total Night Courses Fired	1,677
Total Weapons Inspected	4,478
Total Weapons Tested	2,264
Total Weapons Repaired	2,280
Total Number of Rounds Expended	2,949,000

TOTAL PERSONNEL TRAINED - WEAPONS TRAINING  
(Excluding cadets, 24-hour training and 832 P. C. classes)

3,479

ADVANCED TRAINING

ADVANCED OFFICER TRAINING

24-HOUR MANDATORY TRAINING

L. A. S. D. Personnel	5,239
Participating Agency Personnel	21
Total	5,260

ADVANCED OFFICER TRAINING - 10 CLASSES

L. A. S. D. Personnel	250
Participating Agency Personnel	-
Total	250

NET DEMONSTRATIONS AND TRAINING

L. A. S. D. Personnel	540
Participating Agency Personnel	20
Total	560

PR-24 INSTRUCTORS COURSE - 3 CLASSES

L. A. S. D. Personnel	65
Participating Agency Personnel	53
Total	118

TOTAL PERSONNEL TRAINED - ADVANCED OFFICER TRAINING

4,477

DRIVER TRAINING

L. A. S. D. Personnel Trained	892
Participating Agency Personnel Trained	359
Total Attendance for: Tours of Pomona Facility	34
Man Hours	204

TOTAL PERSONNEL TRAINED - DRIVER TRAINING (Including cadets)

1,251

TRAINING BUREAU

FISCAL YEAR  
1979-80

ADVANCED TRAINING (CONTINUED)

TECHNICAL SCHOOLS

ADVANCED NARCOTICS INVESTIGATION - 1 CLASS

L. A. S. D. Personnel	
Participating Agency Personnel	21
Total	12
	33

ARREST AND FIREARMS - 832 P. C. - 9 CLASSES

L. A. S. D. Personnel	
Participating Agency Personnel	-
Total	281
	281

BASIC NARCOTICS INVESTIGATION - 2 CLASSES

L. A. S. D. Personnel	
Participating Agency Personnel	19
Total	21
	40

CAPTAIN'S STRESS SEMINAR - 2 CLASSES

L. A. S. D. Personnel	
Participating Agency Personnel	52
Total	-
	52

C. P. R. - 4 CLASSES

L. A. S. D. Personnel	
Participating Agency Personnel	160
Total	-
	160

COMMERCIAL VEHICLE ENFORCEMENT - 2 CLASSES

L. A. S. D. Personnel	
Participating Agency Personnel	12
Total	11
	23

CRIMINAL INVESTIGATION I - 2 CLASSES

L. A. S. D. Personnel	
Participating Agency Personnel	13
Total	32
	45

CRIMINAL INVESTIGATION II - 2 CLASSES

L. A. S. D. Personnel	
Participating Agency Personnel	30
Total	20
	50

FIRST AID - 4 CLASSES

L. A. S. D. Personnel	
Participating Agency Personnel	190
Total	-
	190

HOSTAGE NEGOTIATION TRAINING - 1 CLASS

L. A. S. D. Personnel	
Participating Agency Personnel	-
Total	15
	15

INTOXILIZER TRAINING - 1 CLASS

L. A. S. D. Personnel	
Participating Agency Personnel	54
Total	-
	54

TRAINING BUREAU

ADVANCED TRAINING (CONTINUED)	FISCAL YEAR 1979-80
TECHNICAL SCHOOLS (Continued)	
INVESTIGATION TRAINING FOR PERSONNEL BUREAU - 1 CLASS	
L. A. S. D. Personnel	23
Participating Agency Personnel	-
Total	23
JAIL OPERATIONS (40 HOURS) - 3 CLASSES	
L. A. S. D. Personnel	178
Participating Agency Personnel	16
Total	194
JAIL OPERATIONS (80 HOURS) - 1 CLASS	
L. A. S. D. Personnel	1
Participating Agency Personnel	17
Total	18
JUVENILE CONTROL - 1 CLASS	
L. A. S. D. Personnel	7
Participating Agency Personnel	2
Total	9
JUVENILE JUSTICE SEMINAR - 1 CLASS	
L. A. S. D. Personnel	33
Participating Agency Personnel	48
Total	81
LAW ENFORCEMENT INTERN SEMINAR - 1 CLASS	
L. A. S. D. Personnel	18
Participating Agency Personnel	-
Total	18
LIEUTENANT'S STRESS SEMINAR	
L. A. S. D. Personnel	126
Participating Agency Personnel	-
Total	126
MIDDLE MANAGEMENT - 3 CLASSES (COORDINATION ONLY)	
Classes Given by California State University, Northridge	
L. A. S. D. Personnel	15
PATROL SCHOOL - 5 CLASSES	
L. A. S. D. Personnel	144
Participating Agency Personnel	-
Total	144
RADAR ENFORCEMENT - 4 CLASSES	
L. A. S. D. Personnel	96
Participating Agency Personnel	114
Total	210
RAPE SPEAKER TRAINING - 1 CLASS	
L. A. S. D. Personnel	9
Participating Agency Personnel	9
Total	18

TRAINING BUREAU

ADVANCED TRAINING (CONTINUED)	FISCAL YEAR 1979-80
TECHNICAL SCHOOLS (Continued)	
SECRETARIAL SEMINAR - 2 CLASSES	
L. A. S. D. Personnel	121
Participating Agency Personnel	-
Total	121
SERGEANT'S STRESS SEMINAR - 5 CLASSES	
L. A. S. D. Personnel	305
Participating Agency Personnel	-
Total	305
SERGEANT SUPERVISORY - 2 CLASSES	
L. A. S. D. Personnel	16
Participating Agency Personnel	43
Total	59
SUPERVISION FOR CIVILIANS IN LAW ENFORCEMENT - 1 CLASS	
L. A. S. D. Personnel	25
Participating Agency Personnel	-
Total	25
TEACHER TRAINING - 3 CLASSES	
L. A. S. D. Personnel	44
Participating Agency Personnel	8
Total	52
TRAFFIC ACCIDENT INVESTIGATION - 2 CLASSES	
L. A. S. D. Personnel	28
Participating Agency Personnel	30
Total	58
TOTAL PERSONNEL TRAINED - TECHNICAL SCHOOLS	
	<u>2,404</u>
TOTAL PERSONNEL TRAINED BY THE TRAINING BUREAU	
	<u>12,682</u>
OPERATIONS	
GRAPHIC ARTS	
Number of Projects Completed	644
Total Man Hours Involved	8,007
LOGISTICS	
Safety Equipment Issued	3,997
Uniform Purchase Orders Processed	2,629
VISUAL AIDS SECTION	
Number of Films Produced	-
Number of Films Loaned	4,852
Number of Persons Viewing Films	50,280
Handouts Reproduced	80,753
ACADEMY TOURS	
Number of Tours	25
Number of Man Hours	50
Total Attendance	420

TRAINING BUREAU

OPERATIONS (CONTINUED)

FISCAL YEAR  
1979-80

P. O. S. T. CERTIFICATION

Number of Certificates Processed 828

REIMBURSEMENT FOR TRAINING

Number of Requests Processed 5,967

REIMBURSEMENT FOR EDUCATION

Number of Requests Processed 188

SPOUSAL CAREER ORIENTATION

Number in Attendance in Classes 16-18 48

GRADUATIONS

Number of Graduations 9  
 Number of Man Hours 540  
 Number in Attendance  
     Cadet Class #195 through #199 3,930  
     Reserve Class #49 and #50 1,572  
     Explorer Class #23 and #24 1,636  
 Total Attendance 7,138

FAMILY NIGHT ACTIVITIES

Number in Attendance (Cadet Class #195 - #199) 2,375  
 Number in Attendance (Explorer Class #23 and #24) 1,072  
 Total 3,447

PEACE OFFICERS' MEMORIAL SERVICE

Number in Attendance 550

HONOR GUARD DETAILS

Number of Events 10  
 Number of Personnel 180

SPECIAL ATHLETIC EVENTS

PHYSICAL ABILITY TESTING

L. A. S. D. Personnel 675  
 Participating Agency Personnel 800

POLICE OLYMPICS

Number of "Open" Participants (21-33 years) 55  
 Number of "Senior" Participants (34-43 years) 42  
 Number of "Master" Participants (44 years +) 24  
 Number of Male Participants 300  
 Number of Female Participants 30  
 Total Number of Participants 330

INTER-DEPARTMENT SPORTING EVENTS

Number of Sporting Events Coordinated 83  
 Number of Personnel Participating 1,400

INTRA-DEPARTMENT SPORTING EVENTS

Number of Sporting Events Coordinated 7  
 Number of Personnel Participating 400

**CONTINUED**

**3 OF 4**



**Chapter 7**

**TECHNICAL  
SERVICES  
DIVISION**

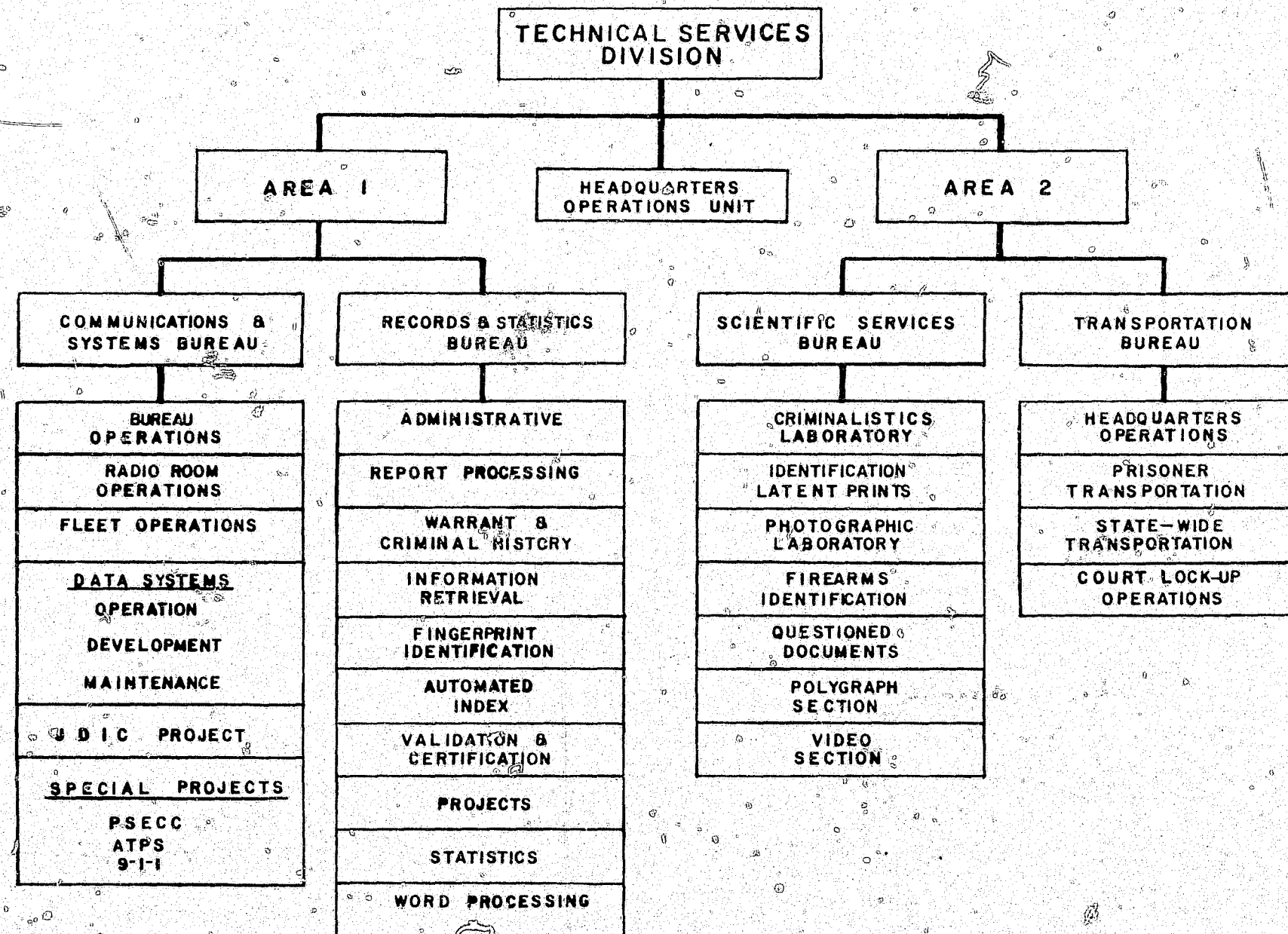

TECHNICAL SERVICES DIVISION

PERSONNEL ASSIGNMENTS

July 1, 1979

	TITLE	NUMBER OF POSITIONS
DIVISION ADMINISTRATION	Division Chief	1
	Inspector	2
	Lieutenant	1
	Sergeant	2
	Administrative Assistant II	1
	Intermediate Stenographic Secretary	1
	Stenographic Secretary	1
	Programmed Typewriter Operator	1
COMMUNICATIONS AND SYSTEMS BUREAU	Captain	1
	Lieutenant	6
	Sergeant	11
	Deputy Sheriff IV	6
	Deputy Sheriff III	1
	Departmental Data Processing Manager II	1
	Communications Engineer	1
	EDP Program Supervisor	2
	Head, Fleet Operations, Sheriff	1
	EDP Programmer Analyst II	4
	Data Systems Analyst	2
	Assistant Automotive Equipment Coordinator	2
	EDP Programmer Analyst I	3
	Supervising Computer Equipment Operator	1
	Computer System Operator	5
	Services Assistant	3
	Supervising Communications System Operator	6
	Computer Equipment Operator	3
	Communications System Operator	59
	Senior Data Conversion Equipment Operator	3
	Stenographic Secretary	1
	Intermediate Stenographer	3
	Data Conversion Equipment Operator I	11
Assistant Payroll Clerk I	2	
Transcriber Typist	1	
Intermediate Typist-Clerk	3	
RECORDS AND STATISTICS BUREAU	Captain	1
	Lieutenant	3
	Sergeant	4
	Deputy Sheriff IV	4
	Deputy Sheriff III	2
	Deputy Sheriff I	1
	Administrative Assistant III	1
	Data Systems Analyst	1
	Research Analyst II, Behavioral Sciences	1
	Supervising Statistical Analyst	1
	Chief Clerk	1
	Statistical Analyst	1
	Supervising Teletype Operator	3
	Services Assistant	2
	Chief, Teletype Operations	1
	Supervising Fingerprint Classifier	3
	Intermediate Supervising Clerk	6
	Supervising Stenographer I	1
	Microfilm Technician	1
	Senior Statistical Clerk	1
	Fingerprint Classifier	17
	Supervising Clerk	3
	Supervising Typist-Clerk	7

TECHNICAL SERVICES DIVISION

PERSONNEL ASSIGNMENTS (CONTINUED)

July 1, 1980

	TITLE	NUMBER OF POSITIONS
RECORDS AND STATISTICS BUREAU (Continued)	Senior Clerk	30
	Senior Typist-Clerk	2
	Stenographic Secretary	1
	Teletype Operator	3
	Statistical Clerk	3
	Assistant Payroll Clerk I	2
	Intermediate Clerk	23
	Intermediate Typist-Clerk	90
	Typist-Clerk	3
	SCIENTIFIC SERVICES BUREAU	Captain
Lieutenant		2
Sergeant		10
Deputy Sheriff IV		26
Deputy Sheriff III		3
Deputy Sheriff II		3
Chief Criminalist		1
Supervising Criminalist		1
Criminalist III		7
Chief Photographer		1
Criminalist II		25
Supervising Photographer		1
Photographer II		12
Services Assistant		1
Fingerprint Classifier		2
Senior Clerk		1
Stenographic Secretary		1
Intermediate Stenographer	3	
Assistant Payroll Clerk I	1	
Intermediate Typist-Clerk	4	
TRANSPORTATION BUREAU	Captain	1
	Lieutenant	5
	Sergeant	13
	Deputy Sheriff IV	21
	Deputy Sheriff III	32
	Deputy Sheriff II	180
	Assistant Automotive Equipment Coordinator	1
	Services Assistant	2
	Senior Statistical Clerk	1
	Stenographic Secretary	1
	Assistant Payroll Clerk I	1
	Intermediate Typist-Clerk	1
	Matron	8

TECHNICAL SERVICES DIVISION

RECORDS AND STATISTICS BUREAU

	FISCAL YEAR 1979-80	FISCAL YEAR 1978-79	PERCENT CHANGE
ARCHIVES UNIT			
Information Requests	5,898	14,926	- 60
AUTOMATED INDEX			
Fingerprint Cards Received	83,460	112,240	- 26
Entries into Personal History Index/ No Prior Contact	48,631	43,983	+ 11
Entries into Arrest Trailer File Purged from Personal History Index/ Arrest Trailer File	81,396	112,240	- 27
Arrest Disposition Reports Received	1,973	2,392	- 18
Arrest Disposition Reports Added to Arrest Trailer File	52,280	59,974	- 13
Arrest Disposition Reports Received/ Not Entered due to Missing Fingerprint Card	38,422	46,068	- 17
Yellow Manual CII Rap Sheet Processed	20,926	13,906	+ 50
Entries from Yellow Manual CII Rap Sheets Added to Arrest Trailer File	13,371	8,200	+ 63
	40,798	25,546	+ 60
AUTOMATED WANTS/WARRANTS SYSTEM UNIT			
Bookings	195,777	185,350	+ 6
Warrants Received	180,558	158,207	+ 14
Warrants Served	55,089	48,685	+ 13
Warrants Recalled	117,411	116,774	+ 1
Blanket Recalls	21,722	15,629	+ 39
CENTRAL CORRESPONDENCE UNIT			
Insurance Reports Request/Traffic	2,632	2,524	+ 4
Arrest Report Requests	2,687	3,072	- 13
Arrest Disposition Request	7,704	8,429	- 9
Immigration and Miscellaneous Clearances	610	829	- 26
CII-15 Subsequent Disposition	11,184	1,377	+712
Records and Wants Checks	24,269	19,668	+ 23
Sealing Orders	343	431	- 20
BIKE UNIT			
New Bicycle Registrants	5,761	7,759	- 26
Stolen Bicycle Forms	1,458	2,252	- 35
Recovered Bicycle Forms	301	392	- 23
Bicycle Phone Inquiries	189	301	- 37
Miscellaneous Mail	-	939	-100
CERTIFICATION DESK			
Records Copied and Certified	2,211	3,309	- 33
Confidential Reports	761	940	- 19
Motions of Discovery	455	415	+ 10
COUNTER UNIT			
Records Checked	21,290	36,713	- 42
Polaroid Photos Taken	3,793	3,415	+ 11
Registrants	463	295	+ 57
Mug Orders	403	233	+ 73
Citizens Fingerprinted (Public Counter)	15,042	2,143	+602

TECHNICAL SERVICES DIVISION

RECORDS AND STATISTICS BUREAU (CONTINUED)

	FISCAL YEAR 1979-80	FISCAL YEAR 1978-79	PERCENT CHANGE
<b>DOCUMENT DUPLICATION UNIT</b>			
Copies (Xeroxed, Sorted and Distributed)	1,509,802	2,676,288	- 44
<b>FINGERPRINT UNIT</b>			
Criminal Fingerprints Classified	60,795	53,842	+ 13
Fingerprint Verifications	81,419	59,314	+ 37
Deceased Notification/Cards Purged	431	187	+130
New Fingerprint Cards Added to File	33,522	39,248	- 15
Fingerprint Cards on File	1,718,381	1,685,290	+ 2
Facsimile Cards Received*	38,456	-	-
Criminal Aliases Discovered through Facsimile Cards*	1,228	-	-
Fingerprints Microfilmed	39,900	39,000	+ 2
<b>INFORMATION RETRIEVAL UNIT</b>			
Records Checks	24,973	40,719	- 39
<b>REPORT PROCESSING UNIT</b>			
Reports Received for Filing	555,817	482,405	+ 15
Release Jackets	182,428	181,411	+ 1

\*New function performed by unit.

TECHNICAL SERVICES DIVISION

SCIENTIFIC SERVICES BUREAU

	FISCAL YEAR 1979-80
<b>CRIMINALISTICS LABORATORY</b>	
<u>Cases Submitted to Sheriff's Criminalistics Laboratory</u>	
Sheriff's Department Cases	16,881
Non-Contract Cities Cases	13,528
State Agency Cases	7,029
Federal Agency Cases	4
Other Department Cases	24
Total Cases Submitted	37,466
<u>Court - Criminalistics Laboratory</u>	
Total Court Appearances	766
Total Manhours in Court	2,962
<u>TYPES OF EXAMINATION BY INDIVIDUAL SECTIONS*</u>	
<u>Physical Section - Total Cases Submitted**</u>	
Chemical Identification	752
Fibers	19
Glass	22
Gunshot Residue	16
Hair	232
Paint	55
Physical or Print Comparison	64
Semen**	54
Soil	395
Toluene	26
Field Investigations	392
Manhours for Field Investigations	40
Court Appearances	171
Manhours in Court	38
	161
<u>Arson/Explosives Section - Total Cases Submitted</u>	
Chemical Identification	555
Explosives	147
Flammables	112
Physical Comparison	342
Field Investigations	191
Manhours for Field Investigations	20
Court Appearances	116
Manhours in Court	37
	137
<u>Serology Section - Total Cases Submitted**</u>	
Blood	1,201
Saliva	435
Semen (blood grouping)***	20
Field Investigations	832
Manhours for Field Investigations	78
Court Appearances	376
Manhours in Court	72
	337
<u>Toxicology Section - Total Cases Submitted</u>	
Alcoholic Content	16,371
Barbiturates	430
Blood Alcohol	369
Opiates	12,073
PCP	1,222
Others (Valium, Quaalude, Amphetamines, etc.)	1,383
Court Appearances	647
Manhours in Court	169
	766
<u>Breath Section</u>	
Instrument Accuracy Determinations	561
Instrument Repairs	195
Manhours in Repairs	346
Court Appearances	197
Manhours in Court	652

\*Total cases do not necessarily agree with the number of tests listed for each section.  
 \*\*All rape cases transferred to Serology in December, 1979.  
 \*\*\*Includes all types of rape cases.

TECHNICAL SERVICES DIVISION

SCIENTIFIC SERVICES BUREAU

FISCAL YEAR  
1979-80

CRIMINALISTICS LABORATORY (CONTINUED)

<u>Narcotic Section - Total Cases Submitted</u>	18,164
Amphetamines	943
Barbiturates	765
Cocaine	1,359
Codeine	532
Heroin	754
Marijuana	5,740
Methylphenidate (Ritalin)	40
Methaqualone (Quaalude, etc.)	245
Clandestine Laboratory Investigations	55
Manhours in Clandestine Laboratory Investigations	285
Court Appearances	253
Manhours in Court	891
PCP	6,529
Other(s)	4,670

Firearms Identification Section

Firearms Cases Submitted	1,243
Comparisons made from Cases Submitted	3,495
Firearms Examined	1,120
Obliterated Data and Miscellaneous Examinations	103
Powder Patterns Distance Determinations	48
Field Investigations	41
Manhours in Court	469

Video Section

Video Taped Line-Ups	325
Surveillances	6
Demonstrations and Field Activities	7
Evidence Documentations	19
Tape Reproductions	15
Production Minutes*	325
Manhours in Court	95.5

Questioned Documents Section

Questioned Documents Cases Submitted	2,635
Documents Analyzed from Cases Submitted	34,077
Manhours in Court	372

Polygraph Section

Polygraph Examinations Administered	1,373
Manhours in Court	44
Lectures Conducted	5
Cases Handled	382

IDENTIFICATION SECTION

Latent Print Requests	27,426
Latent Prints Developed	4,429
Fingerprint Comparisons	1,722,695
Persons Identified	831
Crime Scene Photographs Taken	2,799
Manhours in Court	1,433.5

PHOTOGRAPHIC LABORATORY

Black and White Negatives Processed	210,803
Black and White Prints Developed	81,837
Color Negatives Processed	99,453
Color Prints Developed	118,471
Studio Manhours	3,409
Field Manhours	2,142
Shooting Assignments	1,163
Requests Outside Agencies	1,595
Maintenance and Repair Manhours**	1,078

\*Information available since January, 1979 (Video).  
\*\*Information available since January, 1980 (Photo).

TECHNICAL SERVICES DIVISION

TRANSPORTATION BUREAU

PRISONER AND PERSONNEL TRANSPORTATION

SHERIFF'S LOCATIONS

	MALE	FEMALE	TOTAL
Firestone			
East Los Angeles	3674	349	4023
Lennox	3010	85	3095
Norwalk	2115	268	2383
Temple	2589	273	2862
Santa Clarita Valley	1584	158	1742
Altadena	572	26	598
San Dimas	382	36	418
West Hollywood	551	33	584
Malibu	900	201	1101
Antelope Valley	350	15	365
Crescenta Valley	552	47	599
Lakewood	374	14	388
Industry	2302	216	2518
Pico Rivera	2222	165	2387
Carson	681	51	732
Lomita	1751	235	1986
Lynwood	381	50	431
Detention Camps	1952	171	2123
Wayside Honor Rancho	583	-	583
Mira Loma	52320	-	52320
Biscailuz Center	1395	-	1395
Sybil Brand	9994	-	9994
Jails	-	28063	28063
Total	3708	-	3708
Total Male and Female Prisoners	93942	30456	-
Prisoners Transported - Sheriff's Locations and Police Departments Total			124398
			187755

POLICE DEPARTMENT

	MALE	FEMALE	TOTAL
Los Angeles			
Other Police Departments	60750	1792	62542
Total	780	35	815
Total Male and Female Prisoners	61530	1827	-
			63357



TECHNICAL SERVICES DIVISION

TRANSPORTATION BUREAU

PRISONER AND PERSONNEL TRANSPORTATION (CONTINUED)

SPECIAL DETAIL ITEMS

Special Court Transportation		1631
Forthwiths		1939
Assistance to Other Sheriff's Divisions		242
Administrative	212	
Civil	6	
Other	24	
<b>Total</b>		<b>3812</b>

SPECIAL DETAIL ITEMS

Assistance to Other County Departments		196
Courts (Juries)	192	
Others	4	
Assist Police		70
Equipment Loans		164
Miscellaneous (Detail)		710
<b>Total</b>		<b>1140</b>

LOCATION	MALE	FEMALE
Municipal and Superior Courts	441345	48114
United States Court	-	-
<b>Total Courts</b>	<b>441345</b>	<b>48114</b>
Los Angeles County University of Southern California Medical Center (General Hospital)	5253	1269
Juvenile Hall	3975	250
<b>Total</b>	<b>4228</b>	<b>1519</b>
<b>Combined Totals</b>	<b>450573</b>	<b>49633</b>

LOCATION	MALE & FEMALE COMBINED
California State Institutions	8024
Others - Out of County	5171
<b>Total</b>	<b>13195</b>
State Hospitals	1659
All Other Hospitals	-
<b>Total</b>	<b>1659</b>
<b>Combined Totals</b>	<b>14854</b>

244

<u>TOTAL PRISONERS TRANSPORTED</u>	<u>MALE &amp; FEMALE TOTALS</u>
Courts, Juvenile Hall and Los Angeles County University of Southern California Medical Center (General Hospital)	500206
Sheriff's Locations and Police Departments	187755
State Institutions and Hospitals	14854
<b>Grand Total - People Transported</b>	<b>702815</b>

Chapter 8

CUSTODY  
DIVISION

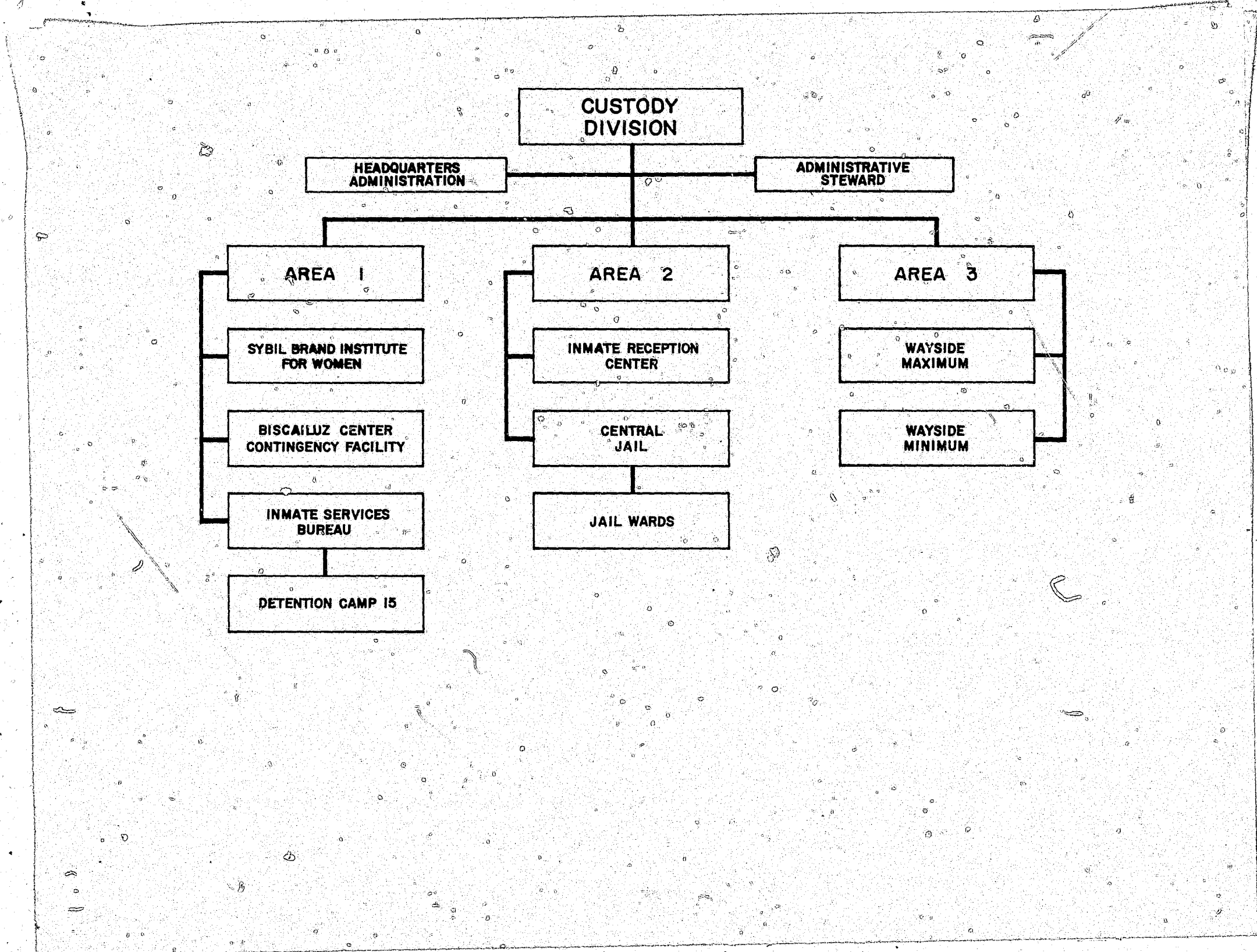

CUSTODY DIVISION

PERSONNEL ASSIGNMENTS

July 1, 1979

	TITLE	NUMBER OF POSITIONS
DIVISION ADMINISTRATION	Division Chief	1
	Inspector	3
	Lieutenant	1
	Sergeant	2
	Deputy Sheriff IV	3
	Deputy Sheriff III	2
	Chief, Food Service, Sheriff	1
	Assistant Chief, Food Service, Sheriff	1
	Intermediate Stenographic Secretary	1
	Stenographic Secretary	2
	Intermediate Stenographer	1
	Intermediate Typist-Clerk	1
	BISCALUZ CENTER	Captain
Lieutenant		2
Sergeant		5
Deputy Sheriff IV		5
Deputy Sheriff III		15
Deputy Sheriff II		13
Deputy Sheriff I		29
Food Production Manager I		1
Head Cook		1
Storekeeper II		1
Medium Truck Driver		1
Senior Cook		6
Stenographic Secretary		1
Custodian Working Supervisor		1
Assistant Payroll Clerk I		1
Intermediate Typist-Clerk		2
CENTRAL JAIL		Captain
	Lieutenant	9
	Sergeant	27
	Deputy Sheriff IV	53
	Deputy Sheriff III	140
	Deputy Sheriff II	159
	Deputy Sheriff I	281
	Corrections Officer	21
	Food Production Manager II	1
	Chief Cook	1
	Senior Butcher	1
	Head Cook	1
	Storekeeper II	2
	Butcher	1
	Storekeeper I	1
	Store Helper	3
	Senior Cook	27
	Interpreter	1
	Senior Typist-Clerk	1
	Stenographic Secretary	1
	Assistant Payroll Clerk I	2
	Intermediate Typist-Clerk	5
	Intermediate Food Service Worker	3
INMATE RECEPTION CENTER	Captain	1
	Lieutenant	5
	Sergeant	10
	Deputy Sheriff IV	8
	Deputy Sheriff III	14
	Deputy Sheriff II	90
	Deputy Sheriff I	6
	Corrections Officer	2
	Staff Assistant I	1

CUSTODY DIVISION

PERSONNEL ASSIGNMENTS (CONTINUED)

July 1, 1979

	TITLE	NUMBER OF POSITIONS	
INMATE RECEPTION CENTER (Continued)	Laundry Supervisor I	4	
	Senior Cashier	1	
	Intermediate Supervising Clerk	2	
	Intermediate Supervising Typist-Clerk	7	
	Supervising Personal Property Worker	2	
	Senior Clerk	82	
	Senior Typist-Clerk	3	
	Stenographic Secretary	1	
	Personal Property Worker	25	
	Intermediate Cashier	8	
	Assistant Payroll Clerk I	2	
	Intermediate Clerk	33	
	Intermediate Typist-Clerk	41	
	Cashier	16	
	Cashier-Clerk	3	
	SYBIL BRAND INSTITUTE FOR WOMEN	Captain	1
		Lieutenant	7
Sergeant		14	
Deputy Sheriff IV		10	
Deputy Sheriff III		31	
Deputy Sheriff II		45	
Deputy Sheriff I		80	
Corrections Officer		1	
Food Production Manager I		1	
Head Cook		1	
Laundry Supervisor I		1	
Medium Truck Driver		1	
Intermediate Supervising Typist-Clerk		1	
Senior Cook		8	
Senior Clerk		10	
Stenographic Secretary		1	
Intermediate Cashier		1	
Intermediate Stenographer		2	
Jail Elevator Operator		3	
Intermediate Typist-Clerk		23	
Cashier	1		
INMATE SERVICES BUREAU / DETENTION CAMPS	Captain	1	
	Lieutenant	2	
	Sergeant	7	
	Deputy Sheriff IV	3	
	Deputy Sheriff III	7	
	Deputy Sheriff II	2	
	Deputy Sheriff I	5	
	Corrections Officer	13	
	Accountant III	1	
	Rehabilitation Counselor I	3	
	Head Cook	1	
	Accounting Technician II	1	
	Senior Sales Clerk	1	
	Camp Clerk	1	
	Intermediate Sales Clerk	3	
	Storekeeper I	1	
	Sales Clerk	17	
	Senior Cook	1	
	Stenographic Secretary	1	
	Rehabilitation-Counselor Aid	3	
Intermediate Clerk	2		
Intermediate Typist-Clerk	8		

CUSTODY DIVISION

PERSONNEL ASSIGNMENTS (CONTINUED)

July 1, 1979

	TITLE	NUMBER OF POSITIONS
WAYSIDE HONOR RANCHO Minimum Security	Captain	1
	Lieutenant	4
	Sergeant	10
	Deputy Sheriff IV	3
	Deputy Sheriff III	10
	Deputy Sheriff II	12
	Deputy Sheriff I	17
	Corrections Officer	34
	Farm Manager	1
	Supervising Power Equipment Operator	1
	Power Equipment Operator	1
	Food Production Manager II	1
	Dairy Supervisor	1
	Vocational Workshop Instructor	1
	Farm Supervisor II	3
	Institutional Gardening Manager	1
	Head Plant Nursery Worker	1
	Senior Butcher	1
	Farm Supervisor I	6
	Combination Truck Driver	3
	Head Cook	1
	Head Clerk	1
	Heavy Truck Driver	2
	Storekeeper II	2
	Medium Truck Driver	3
	Storekeeper I	1
	Senior Cook	7
	Supervising Clerk	1
	Stenographic Secretary	1
	Account Clerk II	1
	Personal Property Worker	1
	Assistant Payroll Clerk I	1
	Intermediate Clerk	3
	Intermediate Typist-Clerk	1
Cashier	1	
Senior Laundry Worker	1	
Stenographer	1	
Cashier-Clerk	1	
WAYSIDE HONOR RANCHO Maximum Security	Captain	1
	Lieutenant	6
	Sergeant	7
	Deputy Sheriff IV	7
	Deputy Sheriff III	15
	Deputy Sheriff II	33
	Deputy Sheriff I	49
	Corrections Officer	17
	Laundry Supervisor	1
	Head Baker	1
	Chief Cook	1
	Laundry Supervisor II	1
	Combination Truck Driver	4
	Senior Baker	4
	Storekeeper II	1
	Laundry Supervisor I	3
	Storekeeper I	2
Washroom Supervisor	3	
Senior Cook	7	
Linen Room Supervisor II	1	

CUSTODY DIVISION

PERSONNEL ASSIGNMENTS (CONTINUED)

July 1, 1979

	TITLE	NUMBER OF POSITIONS
WAYSIDE HONOR RANCHO (Continued) Maximum Security	Senior Washing Equipment Operator	5
	Supervising Typist-Clerk	1
	Stenographic Secretary	1
	Assistant Payroll Clerk I	1
	Intermediate Typist-Clerk	1
	Intermediate Clerk	1
	Senior Laundry Worker	6
	Stenographer	1
MEDICAL SERVICES	Chief Physician III, M. D.	1
	Physician Specialist, M. D.	10
	Physician Specialist, M. D., 3/4 Time	1
	Senior Dentist	1
	Dentist	3
	Director of Nursing	1
	Pharmacy Services Chief I	1
	Medical Services Administrator	1
	Pharmacist	1
	Medical Technology Supervisor II	1
	Assistant Nursing Director	3
	Nurse Training Consultant	1
	Nurse Practitioner	1
	Medical Technologist II	1
	Nursing Instructor	2
	Medical Technologist I	7
	Supervising Staff Nurse II	6
	Supervising Radiologic Technologist II	1
	Senior Staff Nurse	29
	Medical Records Director I	1
	Dietetics Advisor	1
	Supervising Staff Nurse I	22
	Nursing Care Specialist I	1
	Staff Nurse	63
	Supervising Radiologic Technologist I	1
	Procurement Assistant I	1
	Radiologic Technologist	7
	Medical Records Supervisor I	1
	Intermediate Stenographic Secretary	1
	Storekeeper I	1
	Nursing Assistant	22
	Hospital Unit Coordinator	2
	Intermediate Supervising Typist-Clerk	1
Custodian Supervisor	1	
Pharmacy Helper	2	
Medical Stenographer	3	
Phlebotomy Technician I	1	
Senior Typist-Clerk	2	
Custodian Working Supervisor	2	
Intermediate Stenographer	3	
Medical Transcriber-Typist	1	
Dental Assistant	3	
Assistant Payroll Clerk I	1	
Intermediate Typist-Clerk	12	
Nursing Attendant II	12	
Custodian	8	
Darkroom Attendant	1	

CUSTODY DIVISION

DAILY AVERAGE NUMBER OF INMATES IN CUSTODY OF THE SHERIFF

	FISCAL YEAR 1979-80	FISCAL YEAR 1978-79	PERCENT CHANGE
TOTAL AVERAGE IN CUSTODY	8915	8588	+ 4
Male	8192	7888	+ 4
Female	723	700	+ 3
CENTRAL JAIL	5135	4680	+ 10
DETENTION CAMPS - TOTAL	64	115	- 44
HALL OF JUSTICE JAIL/BISCAILUZ CENTER	357	480	- 17
WEEKENDERS - HOJJ/BISCAILUZ CENTER	175	193	- 9
MIRA LOMA	-	465	N. C.
SHERIFF'S STATION - TOTAL	277	241	+ 15
Male Holds	242	213	+ 14
Female Holds	35	28	+ 25
SHERIFF'S STATION TRUSTIES	123	108	+ 14
SYBIL BRAND INSTITUTE FOR WOMEN	683	667	+ 2
WAYSIDE HONOR RANCHO	2056	1644	+ 25
Minimum Security	1061*	767	+ 38
Maximum Security	995	877	+ 13
USC MEDICAL CENTER - TOTAL	45	45	-
Male	40	40	-
Female	5	5	-

\*Includes 67 from Mira Loma.

Note: Hall of Justice Jail was closed October, 1979, and Biscailuz Center reopened. Mira Loma also closed at the beginning of this fiscal year.



CUSTODY DIVISION

INMATE BOOKING AND PLACEMENT

Average Daily Population - All facilities	8,915
Total number of inmates transported to and from Municipal and Superior Courts	489,459
Total number of inmates sentenced 3-14 days	16,323.6
Total number of inmates sentenced 15-30 days	6,514.8
Total number of inmates sentenced over 30 days	12,370.8
Total number of sentenced inmates interviewed and placed in work assignments	36,975
Total number of pre-trial inmates interviewed and assigned	70,002

INMATE ACTIVITIES

Inmate Education Program

Number of inmates involved in educational and vocational programs	31,990
Number of veteran students (VA benefits)	41
Number of Certificates of Achievement	1,478
Number of high school graduation, G. E. D. and high school equivalencies issued	492
Total ADA Units - Fiscal Year 1979-80	\$ 1,189.26
Total ADA Income - Fiscal Year 1979-80	\$923,079.82

Inmate Vocational Program

Number of Vocational Certificates issued	871
--	-----

Counselor/Counseling Program

Number of inmates accepted into Counselor/Counseling program	1,202
Terminations	1,013
Total caseload	3,465
Total inmate contacts	4,983
Number of tests administered	161
Employment referrals	219
Educational/vocational referrals	280
Residence referrals	169
Reentry project referrals	-
Other	1,543

CUSTODY DIVISION

MEDICAL SERVICES

Number of inmates treated at sick call	1,374,074
Number of inmates examined by physician	62,800
New bookings processed by radiology, laboratory and nursing	124,291
Emergency calls	12,575
Trusties health inspection	44,240
Injuries reported	9,238
Court orders (medical, psychiatric) processed	2,888
Physiotherapy clinic patients seen	8,848
Patients admitted - All wards	12,959
Average monthly nursing hour ratio	.480
Medical records opened	188,484
Patient index cards typed	27,093
L. C. M. C. appointments processed	5,099
Medical documents filed	161,763
In-service classes held	375
In-service class time hours	6,718
In-service class man hours	9,192
Number of staff attending in-service	1,700
In-service floor orientation man hours	3,680
Syphilis diagnosed and treated	911
Gonorrhea diagnosed and treated	1,120
Tuberculosis diagnosed and active	60
Tuberculosis diagnosed and inactive	108
Radiological procedures	122,625
Dental procedures	19,931
Dental patients seen	16,104
Pharmacy/central supply items dispensed	40,627
Laboratory tests performed	443,896

PSYCHOLOGICAL SERVICES

Number of inmates interviewed re: Mental Illness	24,338
Number of inmates interviewed re: Drug Abuse	3,894
Number of inmates interviewed re: Alcohol Abuse	2,434
Number of inmates interviewed re: Mental Retardation	339

CUSTODY DIVISION

PSYCHOLOGICAL SERVICES (CONTINUED)

Number of inmates admitted	93
Number of inmates discharged	94
Number of Inpatient days	2,763

CHAPLAIN SERVICES

Number of religious services held	565
Total attendance	44,583
Number of Sunday school and Bible classes held	695
Total attendance	14,818
Number of counseling interviews	19,219
Number of family contacts	872
Number of follow-up contacts	1,040
Literature distributed	27,997
Number of hospital calls	594
Number of contacts	6,140
Number of court orders processed	290
Number of ministers visiting inmates in Attorney Room	5,200

CULINARY SERVICES

Total meals budgeted	8,693,519
Average cost per meal budgeted	0.7888
Total expenditure for food budgeted	6,857,604

VISITING AND ATTORNEY ROOM SERVICES

Total social visits	942,669
Total attorney and non-social visits	70,089

COMMUNITY INVOLVEMENTS

Number of persons touring facilities	2,037
Number of community volunteer agency meetings and programs held	410
Number of entertainment group appearances	19

PRODUCTION

Laundry	8,761,591 pounds
Cement blocks	5,525
Print shop production	1,663,958
Fabrication production	41,972

CUSTODY DIVISION

PRODUCTION (CONTINUED)

Shoe shop repair	6,929 pairs
Bakery goods	
Bread	1,062,676 loaves
Coffee Cake	4,446 dozen
Donuts	105,233 dozen
Bread Rolls	119,432 dozen
Cookies	223,589 dozen
Milk	368,470 gallons
Beef	51,595 pounds
Pork	85,859 pounds
Alfalfa Baled	1,032,275 tons
Alfalfa Green	3,479,108 tons
Ensilage	-
Nursery	5,952 plants
Compost	-
Fertilizer	1,674 cubic yards
Dolls	2,809
Sewing Fabricated	58,743
Estimated savings to County from above products	\$ 1,068,923.94

REDUCTION OF FIRE HAZARDS

Fire roads constructed and rebuilt	2,152 hours
Firebreaks cleared	-
Roadside and telephone line hazards reduced	21,904 hours
Trees planted	40,912
Total man hours devoted to fire suppression	12,256
Total man hours in fire suppression	103,064
Other construction	25,840 hours
Estimated tax dollars savings	\$ 541,086

CASH AND BOND TRANSACTIONS

Deposits to Prisoners' Trust Account (Treasurer)	\$ 4,731,492.20
Disbursements to Prisoners' Trust Account (Treasurer)	\$ 4,673,402.50
Bail and fine monies deposited to Bank of America	\$ 6,532,781.35
Number of bonds transmitted to various courts	27,293
Face value of bonds transmitted to various courts	\$50,512,093.20
Total number of single transactions	855,388
Number of bail/fine transmitted to courts	23,062

**Chapter 9**

**DETECTIVE  
DIVISION**

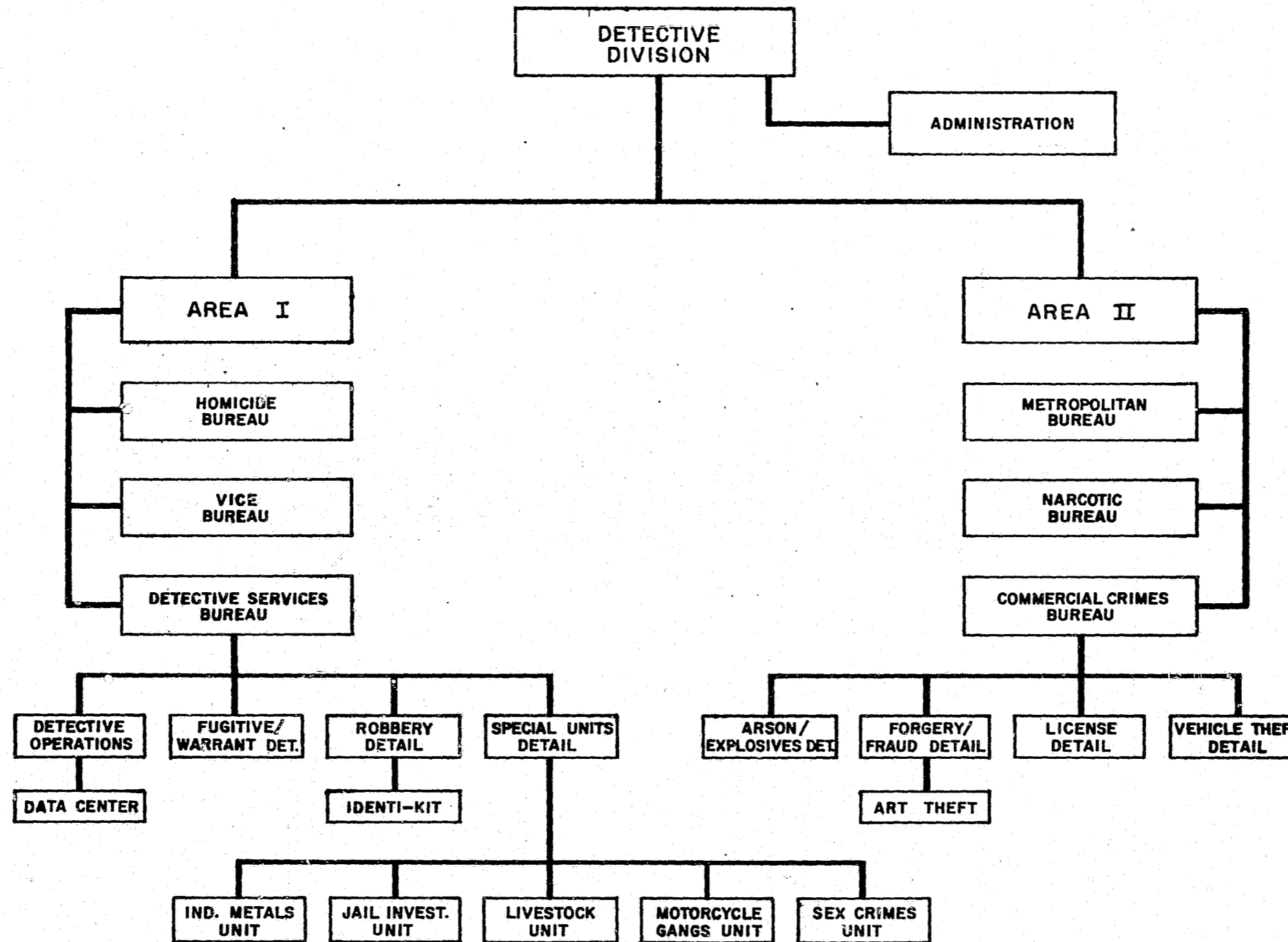

DETECTIVE DIVISION

PERSONNEL ASSIGNMENTS

July 1, 1979

	TITLE	NUMBER OF POSITIONS	
DIVISION ADMINISTRATION	Division Chief	1	
	Inspector-Area I	1	
	Inspector-Area II	1	
	Inspector-Area III	1	
	Lieutenant	1	
	Sergeant	1	
	Deputy Sheriff III	1	
	Staff Assistant I	1	
	Intermediate Stenographic Secretary	2	
	Stenographic Secretary	1	
	Intermediate Typist-Clerk	1	
	COMMERCIAL CRIMES BUREAU	Captain	1
		Lieutenant	5
Sergeant		33	
Deputy Sheriff IV		13	
Deputy Sheriff III		17	
Senior Typist-Clerk		1	
Stenographic Secretary		1	
Intermediate Stenographer		5	
Intermediate Typist-Clerk		4	
Intermediate Clerk		1	
DETECTIVE SERVICES BUREAU	Captain	1	
	Lieutenant	4	
	Sergeant	18	
	Deputy Sheriff IV	6	
	Deputy Sheriff III	31	
	Stenographic Secretary	1	
	Intermediate Stenographer	6	
	Supervising Teletype Operator	1	
	Teletype Operator	3	
	Intermediate Typist-Clerk	1	
	Senior Staff Aid	1	
	Matron	2	
HOMICIDE BUREAU	Captain	1	
	Lieutenant	7	
	Sergeant	28	
	Deputy Sheriff IV	24	
	Deputy Sheriff III	17	
	Stenographic Reporter	1	
	Services Assistant	1	
	Supervising Stenographer I	1	
	Stenographic Secretary	1	
	Intermediate Stenographer	6	
	Assistant Payroll Clerk I	1	
	Transcriber Typist	3	
	Intermediate Typist-Clerk	1	
METROPOLITAN BUREAU	Captain	1	
	Lieutenant	3	
	Lieutenant (Grant Funded)	2	
	Sergeant	5	
	Sergeant (Grant Funded)	4	
	Deputy Sheriff IV (Grant Funded)	3	
	Deputy Sheriff III	27	
	Deputy Sheriff III (Grant Funded)	17	
	Administrative Assistant II (Grant Funded)	0.5	
	Statistical Analyst (Grant Funded)	0.5	
	Stenographic Secretary	1	
Intermediate Stenographer	1		

DETECTIVE DIVISION

PERSONNEL ASSIGNMENTS (CONTINUED)

July 1, 1979

	TITLE	NUMBER OF POSITIONS
NARCOTICS BUREAU	Captain	1
	Lieutenant	4
	Sergeant	25
	Sergeant (Grant Funded)	1
	Deputy Sheriff IV	18
	Deputy Sheriff III	65
	Deputy Sheriff III (Grant Funded)	2.5
	Deputy Sheriff II	1
	Deputy Sheriff II (Grant Funded)	1
	Services Assistant	1
	Supervising Stenographer I	1
	Stenographic Secretary	1
	Intermediate Stenographer	5
	Assistant Payroll Clerk I	1
Intermediate Typist-Clerk	1	
VICE BUREAU	Captain	1
	Lieutenant	3
	Sergeant	13
	Deputy Sheriff IV	12
	Deputy Sheriff III	34
	Deputy Sheriff II	3
	Stenographic Secretary	1
	Intermediate Stenographer	3
Intermediate Typist-Clerk	2	

CASE ASSIGNMENTS TO DETECTIVE BUREAUS

	GRAND TOTAL	HOMICIDE BUREAU	DETECTIVE SERVICES BUREAU			
			TOTAL DETECTIVE SERVICES BUREAU	FUGITIVE WARRANT	SPECIAL UNITS DETAIL	NOBBERY DETAIL
Fiscal Year 1979-80	52,695	2,595	25,143	18,846	6,190	107
Fiscal Year 1978-79	54,132*	2,865	24,299	20,146	4,064	89
PERCENT CHANGE LAST TWO YEARS	- 3	- 9	+ 3	- 6	+ 52	+ 20
PROJECTION	47,820	2,760	21,180	15,260	5,835	85

PART I OFFENSES	DETECTIVE SERVICES BUREAU					
	GRAND TOTAL	HOMICIDE BUREAU	TOTAL DETECTIVE SERVICES BUREAU	FUGITIVE WARRANT	SPECIAL UNITS DETAIL	NOBBERY DETAIL
Criminal Homicide	338	338	-	-	-	-
Forcible Rape	7	-	6	-	6	-
Robbery	173	2	156	-	57	99
Aggravated Assault	697	33	641	4	635	2
Burglary	59	1	39	-	39	-
Larceny Theft	334	1	125	1	123	1
Grand Theft Auto	123	4	5	-	5	-
Sub-Total	1,731	379	972	5	865	102

ALL OTHER OFFENSES	DETECTIVE SERVICES BUREAU					
	GRAND TOTAL	HOMICIDE BUREAU	TOTAL DETECTIVE SERVICES BUREAU	FUGITIVE WARRANT	SPECIAL UNITS DETAIL	NOBBERY DETAIL
Checks (Worthless)	99	-	-	-	-	-
Forgery	2,874	-	9	5	4	-
Sex Felonies	85	-	77	-	77	-
Sex Misdemeanors	857	-	3	-	3	-
Assaults, Non-Aggravated	951	1	940	2	938	-
Weapon Laws	90	1	24	1	23	-
Defrauding, Misdemeanor	4	-	2	-	2	-
Offenses Against Family	3	1	-	-	-	-
Narcotics	14,597	7	75	3	72	-
Liquor Laws	14	-	2	-	2	-
Drunk	195	1	99	6	93	-
Disorderly Conduct	20	-	16	2	14	-
Loitering	1	-	1	-	1	-
Gambling	324	-	-	-	-	-
Drunk Driving	76	3	9	-	9	-
Vehicle Laws	188	-	7	-	7	-
Malicious Mischief	67	-	61	-	61	-
Arson	1,465	-	18	-	18	-
Warrants	18,514	-	18,514	18,514	-	-
Receiving Stolen Property	36	-	8	-	8	-
Federal Offenses W/O Money	8	-	4	-	4	-
Federal Offenses With Money	2	-	1	-	1	-
Felonies, Miscellaneous	303	7	157	108	48	1
Misdemeanors, Miscellaneous	74	2	10	1	9	-
Sub-Total	40,847	23	20,037	18,642	1,394	1

NON-CRIMINAL	DETECTIVE SERVICES BUREAU					
	GRAND TOTAL	HOMICIDE BUREAU	TOTAL DETECTIVE SERVICES BUREAU	FUGITIVE WARRANT	SPECIAL UNITS DETAIL	NOBBERY DETAIL
Persons Missing	1,042	989	36	1	35	-
Juvenile, Non-Criminal	2	-	2	1	1	-
Commitments	-	-	-	-	-	-
Miscellaneous, Non-Criminal	6,649	34	2,896	28	2,865	3
Suicide and Attempt	247	135	102	1	101	-
Mentally Ill	171	7	164	159	5	-
Accidents, Traffic	-	-	-	-	-	-
Accidents, Miscellaneous	949	11	930	9	921	-
Persons Dead	1,057	1,017	4	-	3	1
Sub-Total	10,117	2,193	4,134	199	3,931	4

\*Includes 150 case assignments to Burglary Detail that was disbanded April 15, 1979.

CASE ASSIGNMENTS TO DETECTIVE BUREAUS

NARCOTIC BUREAU	VICE BUREAU	COMMERCIAL CRIMES BUREAU				
		TOTAL COMMERCIAL CRIMES BUREAU	LICENSE DETAIL	ARSON/EXPLOSIVES DETAIL	FORGERY / FRAUD DETAIL	VEHICLE THEFT DETAIL
15,584	1,314	7,059	684	2,799	3,119	457
18,254	1,725	6,839	772	2,972	2,661	434
- 9	- 24	+ 3	- 11	- 6	+ 17	+ 5
15,290	1,540	7,050	650	2,635	3,305	460

-	-	-	-	-	-	-
1	-	-	-	-	-	-
7	-	8	-	2	3	-
16	3	4	-	1	3	3
4	-	15	-	6	6	3
15	2	191	-	6	126	59
1	-	113	-	6	126	59
44	5	331	-	1	2	110
				16	140	175

1	-	98	-	-	98	-
80	3	2,782	1	1	2,779	1
-	7	1	-	1	-	-
3	849	2	-	2	-	-
7	1	2	-	-	2	-
57	-	8	-	7	1	-
1	-	1	-	-	1	-
2	-	-	-	-	1	-
14,506	3	-	-	-	-	-
9	-	6	1	2	3	-
86	6	3	3	-	-	-
3	-	1	-	-	-	3
-	-	-	-	-	-	-
59	315	9	-	-	9	-
4	-	5	-	-	1	4
1	-	177	1	-	1	175
10	1	5	-	4	-	1
-	-	1,436	-	1,418	1	17
9	-	-	-	-	-	-
3	-	19	-	1	17	1
-	-	1	-	-	1	-
3	4	132	-	-	1	-
10	15	37	25	106	22	4
				9	3	-
14,854	1,204	4,729	31	1,552	2,940	206

14	-	3	-	1	1	1
-	-	-	-	-	-	-
-	-	-	-	-	-	-
1,630	103	1,986	652	1,224	37	73
9	-	1	-	-	1	-
-	-	-	-	-	-	-
1	-	7	-	-	-	-
32	2	2	1	4	-	2
1,686	105	1,999	653	1,231	39	76



COMMERCIAL CRIMES BUREAU

ARSON/EXPLOSIVES DETAIL

This highly skilled unit applies its expertise to the investigation of arson, fires involving death and personal injury, major alarm fires, explosions, and bombings.

The Unit investigates and prosecutes cases involving automatic weapons and silencers.

The Detail provides the County with trained bomb disposal personnel and has a mission to regulate and dispose of hazardous explosives.

The Detail also assists in the issuance of permits for the use and transportation of legal explosives.

WORKLOAD	FISCAL YEAR 1979-80	FISCAL YEAR 1978-79	PERCENT CHANGE
<b>INVESTIGATIONS</b>			
Fires	2711	2875	- 6
Explosions	60	62	- 3
Explosives	239	214	+ 12
Suspicious Packages	63	62	+ 2
Weapons	15	22	- 32
Explosives Permits	183	199	- 8
<b>Total</b>	<b>3271</b>	<b>3434</b>	<b>- 5</b>
<b>SPECIAL INVESTIGATIONS</b>			
K-9 Explosives Detection Team	94	77	+ 22
Assistance to Other Agencies and Details	49	61	- 20
Fires	107	110	- 3
Explosives			
<b>Total</b>	<b>250</b>	<b>248</b>	<b>+ 1</b>
<b>TRAINING MAN HOURS</b>			
Fires	1508	2488	- 39
Explosives	2068	1872	+ 10
Other	153	235	- 35
<b>Total</b>	<b>3729</b>	<b>4595</b>	<b>- 19</b>
<b>LECTURES AND SPEECHES</b>	<b>318 hrs.</b>	<b>292 hrs.</b>	<b>+ 9</b>
<b>ARRESTS</b>			
Detail	139	181	- 23
Patrol	179	169	+ 6
<b>Total</b>	<b>318</b>	<b>350</b>	<b>- 9</b>
<b>COMPLAINTS</b>	<b>264</b>	<b>243</b>	<b>+ 9</b>
<b>RELEASED</b>	<b>60</b>	<b>107</b>	<b>- 44</b>
<b>ILLEGAL WEAPONS</b>	<b>4</b>	<b>6</b>	<b>- 33</b>

COMMERCIAL CRIMES BUREAU

FORGERY FRAUD DETAIL

The Forgery-Fraud Detail is made up of three units, each of which is assigned separate responsibilities.

The Forgery Investigation Unit is assigned worthless document cases which include forged checks, warrants, and other bank instruments, misuse of credit cards, and forged prescriptions.

The Central Check Index is responsible for receiving, coordination and distribution of forged, account closed, non-sufficient fund checks, credit card cases, and forged prescriptions. Information received from all Sheriff's Stations and thirty-six other Los Angeles County police agencies is correlated, indexed and available for use by investigators.

The Fraud Unit is charged with the responsibility to investigate illegal acts whose purpose is to obtain money or property, or to obtain business or personal advantage. These acts include frauds, embezzlements, buncoes, unfair business practices, thefts by use of computers, and thefts of trade secrets.

WORKLOAD	FISCAL YEAR 1979-80	FISCAL YEAR 1978-79	PERCENT CHANGE
<b>INVESTIGATIONS</b>			
Forgery Unit*	6,529	5,927	+ 10
Central Check Index**	23,018	22,411	+ 3
Fraud Unit	205	279	- 27
<b>ARRESTS</b>			
Forgery Unit	71	84	- 15
Patrol (Forgery)	719	874	- 18
Fraud Unit	33	38	- 13
Patrol (Fraud)	38	36	+ 6
<b>Total</b>	<b>861</b>	<b>1,032</b>	<b>- 17</b>
<b>SPECIAL INVESTIGATIONS (ASSIST OTHER AGENCIES)</b>			
Forgery Unit	1,330	1,658	- 20
Central Check Index	7,862	9,427	- 17
<b>SPECIAL EVENTS (FORGERY UNIT)</b>			
Lectures	41 hrs.	33 hrs.	+ 24
Complaint Time	1,420	1,425	-
Court Time	1,326	1,147	+ 16
Overtime	889	653	+ 36
Dollar Loss***	\$508,316.00	\$455,393.00	+ 12

\*Number of forged checks and credit cards.

\*\*Number of worthless documents processed.

\*\*\*Dollar loss in reported forged checks, warrants, and other bank instruments. Non-sufficient fund checks and credit card loss not calculated.

COMMERCIAL CRIMES BUREAU

LICENSE DETAIL

The License Detail is charged with the responsibility for investigation of business license applications and enforcing the County's Business License Ordinance #5860, and similar City Business Ordinances in all contract cities. The License Detail is the official representative of the Sheriff's Department at the Business License Commission hearings.

	FISCAL YEAR 1979-80	FISCAL YEAR 1978-79	PERCENT CHANGE
<b>CASE ASSIGNMENTS</b>			
New Applications	3807	3454	+ 10
Renewals	5184	4761	+ 9
Complaint Investigations	495	64	+673
Accusations Filed	6	2	+200
Denials, Suspensions, Revocations	48	165	- 71
<b>FOLLOW-UP INVESTIGATION</b>	4714	4463	+ 6
<b>ENFORCEMENTS</b>			
Warnings	964	975	- 1
Complaints	21	86	- 76
Citations	36	40	- 10
Arrests	-	2	-100
<b>INSPECTIONS</b>	5228	5879	- 11
<b>LIAISON (HOURS)</b>			
Contract Cities	2238	2347.5	- 5
Stations	2307	3394.25	- 32
<b>APPEARANCES</b>			
Court	21	33	- 36
Hours	50.5	52.5	- 4
Personal	18	9	+100
Hours	48	27.5	+ 75

COMMERCIAL CRIMES BUREAU

VEHICLE THEFT DETAIL

Vehicle Theft Detail investigates cases involving the identification of vehicles with altered or missing vehicle identification numbers (VIN).

Periodic inspections are conducted of garages, dismantlers, wrecking yards and motorcycle shops for stolen vehicles and for other violations of law.

The Detail investigates counterfeit registrations and titles, vehicle theft rings, cases involving multiple jurisdictions and conspiracies.

Responsibilities are facilitated by various limited access files containing information identifying vehicles and suspects. Liaison is maintained with state and national vehicle theft investigative agencies and associations. This Detail applies its specialized technical knowledge to the investigation of organized commercial vehicle thefts, stolen or abandoned heavy duty commercial vehicles, constructions equipment, motor homes and campers. Liaison is maintained in all matters pertaining to Sheriff's Department tow service.

The Vehicle Theft Detail also has cargo theft liaison responsibilities for all cargo thefts, hijackings, theft from trailers and containers with cargo and high value shipping dock thefts. Liaison is maintained with the Trucking Industry by attending industry-sponsored meetings and by personal contact with individual company representatives. Liaison is also maintained between all Los Angeles County Sheriff's Stations and other concerned agencies in the Southern California area, facilitating the free flow of cargo theft information.

WORKLOAD	FISCAL YEAR 1979-80	FISCAL YEAR 1978-79	PERCENT CHANGE
<b>INVESTIGATIONS</b>	1,289	1,238	+ 4
<b>CASE DISPOSITIONS</b>			
Stolen Vehicles Recovered	271	261	+ 4
Value of Recovered Vehicles	\$1,641,040	\$1,616,610	+ 2
Value of Additional Recovered Property	39,640	169,435	- 77
Vehicles Identified as Not Stolen	573	1,053	- 46
Unidentified Vehicles	87	91	- 4
<b>SPECIAL INVESTIGATIONS</b>			
Assisting Other Agencies	2,986	3,415	- 13
<b>TRAINING</b>			
Training, Regular	78 hrs.	52 hrs.	+ 50
Training, 24-Hour Mandated*	216 hrs.	-	-
Lectures	17 hrs.	-	+100
<b>COURT TIME</b>	686 hrs.	1,187 hrs.	- 42
<b>TOTAL ARRESTS</b>			
Detail Arrests	235	210	+ 12
Patrol Arrests	41	36	+ 14
	194	174	+ 11

\*Fiscal Year 1979-80 first year required.

DETECTIVE SERVICES BUREAU

FUGITIVE/WARRANT DETAIL

The Fugitive/Warrant Detail is assigned all Superior Court warrants. The Detail is also responsible for: apprehending adult escapees and fugitives from other states; rendition and extradition processes with other states; liaison with the State and County mental health system; forwarding of misdemeanor and felony warrants to other California counties for service and return of defendants to Los Angeles.

WORKLOAD	FISCAL YEAR 1979-80	FISCAL YEAR 1978-79	FISCAL YEAR 1977-78
<b>CASE ASSIGNMENTS</b>			
Superior Court Warrants			
Criminal	7854	7116	7108
Civil	1035	868	790
Out-of-State Warrants	935	977	1085
Out-of-County Warrants	317	321	290
Other L. A. County Warrants	309	395	379
Escape Investigations	286	272	331
Misdemeanor Warrants	8003	8217	8327
Total New Assignments	18789	19627**	20823***
Reactivated Cases	5653	4244	4124
Grand Total of Assignments	24442	23871	24947
<b>CASE DISPOSITIONS</b>			
Cleared with Arrest by:			
Fugitive/Warrant Detail	434	522	981
Other L. A. S. D. Units	1714	1728	1948
Other Agencies	10400	9634	9524
Total Arrests	12548	11884	12453
Inactive Pending Workable Information	6111	8104	8354
Returned to Sender	2223	1724	1175
Recalled by Originator	3005	2944	3308
Grand Total of Dispositions	23887	24656	25290
<b>SPECIAL INVESTIGATIONS</b>			
Extraditions			
Requested	429	509	553
Approved	213	233	292
Denied	218	223	245
Completed	113	94	120
Renditions			
Cases Processed	578	510	616
Arraignments	496	532	604
Completed	349	385	382
Escapes			
Assignments	268	265	340
Complaints Filed	210	198	284
Arrests	247	223	327
Preliminary Hearings	198	183	266
Trials	37	55	42
Other Investigations*	41	-	-

\*Data not available before July 1, 1979.  
\*\*Total includes 1,461 mental health reports.  
\*\*\*Total includes 2,513 mental health reports.

DETECTIVE SERVICES BUREAU

ROBBERY DETAIL

Due to the Detective Division reorganization in April, 1979, Robbery Detail is directly responsible for robberies of banks, savings and loans, finance companies, post offices, credit unions, hijackings and miscellaneous related cases (suspicious circumstances, etc.). The detail continues to gather teletype information and provide that information to station detectives and other police agencies. Additional information is gathered from local, state and national resources and liaison with many robbery investigators associations.

Identi-Kit was transferred to Robbery Detail, April, 1979.

WORKLOAD	FISCAL YEAR 1979-80	FISCAL YEAR 1978-79
PRIMARY CASE ASSIGNMENTS	170	225
		Primary (203)
		Secondary (22)
Breakdown of Total		
Banks and Savings and Loans	131	91
Finance Companies	26	8
Post Offices	-	1
Credit Unions	-	-
Hijackings	9	-
Additional Misc. Assignments	4	8
Pattern and Series Robberies (All Station Areas) July 1, 1978-April 15, 1979	N/A No longer Assigned	117

Of 170 total assigned cases, 89 have been cleared as of June 30, 1980.

LINEUPS CONDUCTED BY ROBBERY DETAIL

Sheriff's Cases	225	163
For Other Agencies	23	591
Total	248	754

LINEUPS CONDUCTED BY OTHER AGENCIES

TOTAL ALL LINEUPS	837	754
COURT ORDERED AMOUNT OF TOTAL	154	148

During 1978-79 and prior years, all lineups were conducted by Robbery Detail. The change occurred July 1, 1979. However, all lineups are coordinated by Robbery Detail. Robbery Detail also continues to physically conduct lineups for LASD, Federal and State Agencies, out of County Agencies and under special circumstances, court ordered lineups continue to increase though at a substantially reduced rate.

WORKLOAD	FISCAL YEAR 1979-80	FISCAL YEAR 1978-79
<b>CASE DISPOSITIONS</b>		
Custodies Handled	89	70
Patrol Arrests	27	34
Detail Arrests	28	36
Other Agency Arrests	34	-
Cases Filed	14	29
Detail Arrests	2	15
Patrol Arrests	12	14

Cases filed reflect only those cases that are filed in the State Court system. Robbery Detail and the FBI work closely together in the investigation and apprehension of suspects involved in robberies of financial institutions (banks, savings and loan and some credit unions) covered under both Federal and State Laws.

DETECTIVE SERVICES BUREAU

ROBBERY DETAIL (CONTINUED)

At the culmination of investigation of Federal Bank Law violators, it is normal procedure for Robbery Detail to have criminal filings against suspects initiated by the FBI through the United States Attorney General and the Federal Courts.

WORKLOAD	FISCAL YEAR 1979-80	FISCAL YEAR 1978-79
Cases Cleared	170	302
Sheriff's	113	148
Other Agencies	57	154
SPECIAL INVESTIGATIONS		
Robbery Teletypes (Processing and Coordination)	19847	18649
Gun Permit Investigations	105	110
Assistance to Other Agencies	131	No Record Previously Kept
TRAINING ATTENDED		
Seminars and Meetings (Hours)	209	199
CRIME PREVENTION (NUMERICAL)		
Bank Inspections	8	12
Bank Lectures and Presentations	10	21
Total	18	33

IDENTI-KIT SECTION

COMMERCIAL CRIMES BUREAU

Arson/Explosives	4	10
Forgery Detail	1	8
Fraud Detail	-	17

DETECTIVE SERVICES BUREAU

Robbery Detail	102	59
Fugitive Detail	1	-

HOMICIDE BUREAU

	7	13
--	---	----

METROPOLITAN BUREAU

	6	8
--	---	---

STATION DETECTIVES

Altadena	99	81
Antelope Valley	56	35
Carson	269	361
Crescenta Valley	29	64
East Los Angeles	165	178
Firestone	137	133
Industry	134	150
Lakewood	281	296
Lennox	124	341
Lomita	116	97
Lynwood	109	78
Malibu	33	30
Norwalk	280	192
Pico Rivera	160	111
San Dimas	160	117
Santa Clarita	45	43
Temple	140	126
West Hollywood	578	616
Total	3036	3164

DETECTIVE SERVICES BUREAU

IDENTI-KIT SECTION (CONTINUED)

WORKLOAD	FISCAL YEAR 1979-80	FISCAL YEAR 1978-79
OTHER AGENCIES		
Beverly Hills	-	1
California State License Bureau	3	6
Culver City	3	3
District Attorney's Office	-	1
Hawaii Police Department	-	3
Irwindale	-	2
L. A. Police Department	14	3
Maywood	2	-
Montebello	11	9
Palos Verdes	2	-
Torrance	1	-
Vernon	2	3
Whittier	13	8
Total	51	39
Grand Total	3087	3203

Though cases assigned appear to indicate a downward trend from the previous year, it should be noted that robberies of banks, other financial institutions and hijackings have increased by 62 cases or 57%. Comparison should no longer be made with pattern and series cases as they are station assignments and not Robbery Detail.

The trend in the increased amount of bank and financial institution robberies is expected to continue its upward climb with no sign of a letup and will most probably accelerate due to current economic conditions.

It should be noted that prior to the Detective Division reorganization, 16 investigators were assigned to Robbery Detail and though the workload has increased greatly and in all probability will continue to increase, only 8 investigators have been assigned to Robbery Detail since July 1, 1980. This shortage will ultimately result in a reduction in the quality of investigation, apprehension of suspects and clearing of cases.

DETECTIVE SERVICES BUREAU

SPECIAL UNITS DETAIL

The Detail consists of five specialized units providing investigative and information services to Sheriff's Station Detectives and to other policing jurisdictions. Jail Investigations Unit investigates crimes occurring in the Civic Center jail facilities. Motorcycle Gang Unit develops information on outlaw gang activities and also investigates gang-related crimes. The Sex Crimes Unit assists in the investigation of sex offenses, particularly those involving a series and pattern or multiple jurisdictions and maintains files of sex offenses, offenders and methods of operation. Livestock Unit investigates all thefts of cattle, horses, etc., and tack. They inspect sales locations throughout Southern California. Industrial Metals inspects all resale metal locations in Los Angeles County. They are responsible for cases involving large thefts of metal.

WORKLOAD	FISCAL YEAR 1979-80	FISCAL YEAR 1978-79	FISCAL YEAR 1977-78
<b>JAIL CRIMES UNIT</b>			
Jail Crimes General	2089	1079	1612
Jail Sex Crimes	100	80	77
Complaints Issued	247	262	164
Rejections	148	240	147
<b>MOTORCYCLE GANG UNIT</b>			
New Members Identified	1451	2569	N. A.
Information Searches Requested	2125	1783	1871
Criminal Suspects Identified	290	164	N. A.
Field Investigations and Contacts	1046	2156	1990
<b>SEX CRIMES UNIT</b>			
Sex Offender, M. O. File Searched	7686	2817	2793
Field Investigations	646	548	657
Sex Offender, M. O. Recorded, Indexed and Filed	10161	3122	3016
Assistance to Outside Agencies	545	284	321
<b>LIVESTOCK UNIT</b>			
Criminal Cases	147	260	N. A.
Arrests	4	22	N. A.
Inspections of Auctions, Tack Shops	276	480	N. A.
Non-Criminal Cases	74	200	N. A.
<b>INDUSTRIAL METALS UNIT</b>			
Arrest (Information provided or actually taken in custody)	118	66	N. A.
Property Recovered	\$854,259.00	\$743,700.00	N. A.

DETECTIVE DIVISION

HOMICIDE BUREAU

The Homicide Bureau is a specialized bureau employing unique investigative and evidence-handling expertise in such cases as homicides, accidental, narcotic overdose, suicide, and other sudden and unexplained deaths; kidnapping where ransom, extortion or victim injuries exist; missing and unidentified adults, including missing juveniles where there is suspicion of foul play, and gunshot injuries involving department personnel.

The Homicide Bureau also provides investigative expertise to independent cities, when requested, in homicides, other death investigations, and in officer involved shooting incidents.

MAJOR INVESTIGATIONS

The cases included in this category involve an immediate response by two or more homicide investigators, intensive investigation over a period of days or weeks, and the preparation of extensive written reports. The majority of the Homicide Bureau's investigative effort is expended in this area.

	FISCAL YEAR 1979-80	FISCAL YEAR 1978-79	PERCENT CHANGE
<b>CRIMINAL HOMICIDE</b>			
Contract Cities and Unincorporated Area	309	322	
Conducted for Other Cities or Agencies	87	55	
Total Criminal Homicides	396	377	+ 5
<b>OFFICER INVOLVED SHOOTINGS</b>			
Sheriff's Personnel	44		
Conducted for Other Agencies	15		
Total Officer Involved Shootings	59	41	+ 44
<b>KIDNAPPINGS</b>	3	3	
<b>EXTORTIONS</b>	1	4	
<b>TOTAL MAJOR CASES</b>	459	425	+ 8

NON-CRIMINAL INVESTIGATIONS

These cases require a response by one or more investigators, a thorough investigation lasting one to several days to insure that no criminal circumstances were involved, and preparation of a follow-up report(s).

	FISCAL YEAR 1979-80	FISCAL YEAR 1978-79	PERCENT CHANGE
<b>Accidental Deaths (Except Traffic)</b>	263	196	
Suicides	230	260	
Drug Overdose	90	92	
Miscellaneous (Crib Deaths, Suspicious Deaths, etc.)	120	38	
Total Non-Criminal Investigations	703	586	+ 20

MISSING PERSONS

These investigations vary considerably depending upon the circumstances. An adult missing with no evidence of foul play normally involves several hours of investigation, follow-up reports, and oft-times a personal contact with relatives. A missing juvenile with foul play suspected can require a massive response of available personnel and days of investigation.

	FISCAL YEAR 1979-80	FISCAL YEAR 1978-79	PERCENT CHANGE
Missing Persons	1,370	1,331	+ 3

OTHER ASSIGNMENTS

These cases do not require a response by Homicide investigators. A brief investigation is conducted by phone to insure no suspicious circumstances are involved and a liaison maintained with the Coroner's Office pending the results of the post-mortem examination.

	FISCAL YEAR 1979-80	FISCAL YEAR 1978-79	PERCENT CHANGE
Natural Deaths	937	976	
Traffic Fatalities	93	102	
Total Other Assignments	1,035	1,078	- 4

DETECTIVE DIVISION

METROPOLITAN BUREAU

This Bureau is comprised of trained Detectives who operate in a flexible decentralized team structure to assist other Detective Division Units and Station Detectives. Examples of the services performed by the Bureau include provision of a detective task force, special circumstances security for individuals or locations, surveillance operations and others.

WORK LOAD FISCAL YEAR 1979-80	MAN HOURS
<b>BUREAU FUNCTIONS</b>	
Administrative Duties (Captain, Op. Lieutenant, Op. Sergeant)	4,652
Operations Duties (2 Op. Lieutenants, Watch Deputy, 1 Secretary)	4,265
Court Appearances	809
Special Security Operations	2,555
Training	1,826
<b>Total</b>	<b>14,107</b>
<b>ASSISTANCE TO OTHER UNITS</b>	
Detective Services Bureau	351
Watch Commander's Desk	258
Fugitive/Warrant Detail	332
Robbery Detail	
Commercial Crimes Bureau	6,722
Forgery/Fraud Detail	244
Vehicle Theft Detail	6,093
Homicide Bureau	532
Narcotic Bureau	
Field Operations Division East	3,669
Industry Station	1,735
Lakewood Station	3,741
Norwalk Station	
Field Operations Division West	4,793
Carson Station	292
Lennox Station	636
Lomita Station	258
Lynwood Station	312
West Hollywood Station	67
Youth Services Bureau	
Field Operations Division North	487
Altadena Station	289
Antelope Valley Station	3,228
Crescenta Valley Station	3,116
Malibu Station	1,124
San Dimas Station	2,786
Santa Clarita Valley Station	1,440
Temple Station	
<b>Total</b>	<b>8,299</b>
<b>SPECIAL ASSIGNMENTS</b>	
<b>Total</b>	<b>50,804</b>
<b>WORK LOAD TOTAL MAN HOURS</b>	<b>64,911</b>
<b>ARRESTS AND PROPERTY RECOVERED</b>	
Misdemeanor Arrests	17
Felony Arrests	113
<b>Total Number of Arrests</b>	<b>130</b>
Property Recovered	\$1,233,544.50
Cases Cleared	182
<b>DETECTIVE DIVISION RESERVE COMPANY</b>	<b>303</b>

NARCOTICS BUREAU

The Bureau investigates cases involving the illegal use, addiction, possession, sale and transportation of controlled substances. It also gathers and disseminates narcotic information, coordinates disposal of controlled substances, participates in narcotics task forces and provides training in controlled substances for local law enforcement and other governmental organizations.

	TOTAL*	ADULT	JUVENILE
<b>ARRESTS MADE BY</b>			
Narcotics Bureau	2250	2068	182
Sheriff's Stations	15429	12632	2797
<b>Total</b>	<b>17679</b>	<b>14700</b>	<b>2979</b>
<b>ARREST BY CHARGE</b>			
Heroin Sale	60	60	-
Heroin Sale to Juvenile	1	1	-
Possession Heroin/Intent to Sell	225	219	6
Heroin Possession	274	269	5
Influence Heroin	2128	2116	12
Cocaine Sale	102	102	-
Cocaine Sale to Juvenile	1	1	-
Possession Cocaine/Intent to Sell	263	257	6
Cocaine Possession	959	890	69
Other Opiates Sale	10	9	1
Other Opiates Sale to Juvenile	-	-	-
Other Opiates Possession with Intent to Sell	2	1	1
Possession of Other Opiates	102	95	7
Hashish Oil Sale	-	-	-
Hashish Oil Sale to Juvenile	-	-	-
Possession Hashish Oil/Intent to Sell	5	4	1
Hashish Oil Possession	55	48	7
Hashish Sale	14	12	2
Hashish Sale to Juvenile	1	1	-
Possession Hashish/Intent to Sell	102	84	18
Hashish Possession	760	571	189
Marijuana Sale	137	86	51
Sale of Marijuana to Juvenile	16	13	3
Possession of Marijuana/Intent to Sell	666	539	127
Marijuana Possession	1975	414	1561
Harvesting/Cultivating Marijuana	403	330	73
Methadone Sale	-	-	-
Possession Methadone/Intent to Sell	2	2	-
Methadone Possession	15	15	-
Barbiturates Sale	7	7	-
Barbiturates Sale to Juvenile	-	-	-
Possession of Barbiturates/Intent to Sell	23	20	3
Barbiturates Possession	297	276	21
Manufacturing Phencyclidine	58	58	-
Phencyclidine Sale	117	113	4
Phencyclidine Sale to Juvenile	10	8	2
Phencyclidine Possession/Intent to Sell	1123	1041	82
Phencyclidine Possession	3327	2971	356
LSD Sale	2	-	2
LSD Sale to Juvenile	1	1	-
Possession of LSD/Intent to Sell	38	32	6
LSD Possession	92	65	27
Quaalude Sale	6	3	3
Possession Quaalude/Intent to Sell	20	17	3
Quaalude Possession	100	90	10
Amphetamine Sale	29	24	5
Sale of Amphetamine to Juvenile	2	2	-
Possession of Amphetamine/Intent to Sell	128	110	18
Amphetamine Possession	820	748	72
Peyote (Mescaline) Sale	-	-	-
Peyote Sale to Juvenile	-	-	-
Peyote Possession/Intent to Sell	1	1	-
Peyote Possession	5	4	1
Codeine Sale to Juvenile	-	-	-
Possession Codeine/Intent to Sell	-	-	-
Codeine Possession	-	-	-
Driving Under Influence/Narcotics	18	18	-
Other Narcotic Felony	432	420	12
Federal Violation	6	6	-
Illegal Use/Under Influence/Narcotics	51	50	1
Illegal Possession/Narcotic Paraphernalia	173	169	4
Driving Under Influence of Dangerous Drugs	64	61	3
Other Narcotic Misdemeanor	201	178	23
Civil Commitment	-	-	-
<b>Total</b>	<b>15429</b>	<b>12632</b>	<b>2797</b>

\*These figures do not include arrests made in independent cities.



NARCOTICS BUREAU

ARRESTS OF ADULTS AND JUVENILES BY LOCATION OF OCCURRENCE

	ADULTS	JUVENILES		ADULTS	JUVENILES
Alhambra	8		Rolling Hills*	1	-
Arcadia	2	1	Rolling Hills Estates*	20	17
Artesia*	38	23	Rosemead*	335	49
Avalon*	-	-	San Dimas*	67	28
Azusa	9	-	San Gabriel	5	-
Baldwin Park	23	1	Santa Fe Springs*	155	35
Bell	11	1	Santa Monica	2	-
Bellflower*	304	95	South El Monte*	259	26
Bell Gardens	4	-	Signal Hill	4	-
Beverly Hills	2	-	South Gate	9	1
Burbank	35	1	South Pasadena	1	-
Carson*	169	58	Temple City*	68	14
Claremont	-	-	Torrance	4	-
Cerritos*	53	55	Vernon	-	-
Compton	173	12	Walnut*	13	7
Commerce*	164	25	West Covina	19	-
Covina	-	-	Whittier	12	1
Culver City	8	-	Other, Non-Contract Cities	22	-
Downey	3	-			
Duarte*	70	25	CITIES TOTAL	5643	1306
El Monte	86	1			
El Segundo	-	-			
Gardena	12	-	UNINCORPORATED AREA		
Glendale	3	-			
Glendora	2	-	Firestone	1196	143
Hawaiian Gardens*	39	16	East Los Angeles	1339	210
Hawthorne	6	3	Lennox	588	164
Hermosa Beach	3	-	Norwalk	180	49
Hidden Hills*	1	1	Temple	201	52
Huntington Park	36	-	Santa Clarita Valley	268	118
Industry*	49	16	Altadena	279	85
Inglewood	54	2	San Dimas	163	45
Irwindale	-	-	West Hollywood	761	73
Lakewood*	152	82	Malibu	227	86
La Canada Flintridge*	65	38	Antelope Valley	57	21
La Mirada*	118	38	Crescenta Valley	147	88
Lancaster*	106	68	Lakewood	4	-
La Puente*	127	33	Industry	335	171
La Verne	6	1	Pico Rivera	46	33
Lawndale*	74	26	Carson	274	46
Lomita*	101	29	Lomita	15	8
Los Angeles	670	34	Avalon	-	-
Long Beach	19	2	Lynwood	909	99
Lynwood*	464	91	All Other Areas**	1402	71
Manhattan Beach	-	-			
Marina Del Rey	78	10	UNINCORPORATED AREA		
Maywood	11	-			
Monrovia	18	1	TOTAL	8391	1562
Montebello	30	6			
Monterey Park	14	1	GRAND TOTAL	14034	2868
Norwalk*	692	126			
Palmdale*	40	37			
Palos Verdes Estates	-	-			
Paramount*	139	71			
Pasadena	70	2			
Pico Rivera*	223	58			
Pomona	6	-			
Rancho Palos Verdes*	52	38			
Redondo Beach	-	-			

\*Sheriff's Department Contract Cities, all other Cities are independent, except the District of Marina Del Rey.  
 \*\*Includes the following crews: Administrative, Intelligence, Juvenile East, Juvenile West, and Major Violation.

NARCOTICS BUREAU

ADDITIONAL CHARGES

Forcible Rape		Non-Narcotic
Robbery		1
Burglary		31
Grand Theft		47
Grand Theft Auto		8
Forgery		15
Other Felonies		9
Other Misdemeanors		85
Total		225
		421
Heroin		Narcotic
Cocaine		3
Hashish Oil		14
Hashish		3
Marijuana		13
Methadone		55
Barbiturates		2
LSD		12
Amphetamine		7
Peyote		26
Phencyclidine (PCP)		2
Methaqualone		7
Total		6
		150

EVIDENCE CONFISCATED

Heroin		
Cocaine	7,424.01	Grams
Codeine (Units)	36,353.74	Grams
Codeine (Powder)	4,826	Units
Codeine (Liquid)	9	Grams
Marijuana	390	Milliliters
Marijuana Plants	575,785	Grams
Marijuana Cigarettes	7,994	Plants
Marijuana Thai Sticks	9,809.75	Units
Hashish	718	Units
Hashish Oil	22,213.87	Grams
Amphetamines (Units)	243.46	Milliliters
Amphetamines (Powder)	408,570.5	Units
Barbiturates (Units)	1,762.9	Grams
Barbiturates (Powder)	9,315	Units
LSD (Units)	6.4	Grams
LSD (Liquid)	4,931.5	Units
Phencyclidine (Powder)	2	Milliliters
Phencyclidine (Liquid)	11,007.05	Grams
Phencyclidine (Cigarettes)	124,846.13	Milliliters
Phencyclidine (Plant Material)	8,420.65	Units
Methaqualone (Units)	8,646.6	Grams
Methaqualone (Powder)	24,470.5	Units
Peyote (Powder)	9.5	Grams
Peyote (Buttons)	379.5	Grams
Opium	1,032	Buttons
Opium Poppies	13,526	Grams
Unidentified Powder	260	Plants
Unidentified Pills	14,773.5	Grams
	95,394.5	Units

DETECTIVE DIVISION

VICE BUREAU

	GRAND TOTAL	TOTAL UNINCORPORATED AREA	TOTAL CONTRACT CITIES	TOTAL NON-CONTRACT CITIES
INVESTIGATIONS*	26,104	13,424	6,488	6,192
INSPECTIONS**	3,120	1,853	784	483
MAN HOURS EXPENDED	60,086:30	30,047:45	15,374:15	14,664:30
TOTAL ARRESTS***				
Bookmaking	405	195	8	202
Prostitution	1,039	878	12	149
Gambling	220	194	12	14
Pornography	-	-	-	-
Lewd Conduct	254	146	41	67
Miscellaneous Felonies	1	1	-	-
Miscellaneous				
Misdemeanors	195	185	2	8
Nudity	8	8	-	-
MAN HOURS EXPENDED (Court Appearances)	5,314:15 755			

\* Investigations include actions taken as the result of information and/or complaints received.

\*\* Inspections include routine checks of bars, theaters, arcades, etc.

\*\*\* Arrest figures include citations issued in lieu of booking.

# Chapter 10

# CIVIL DIVISION

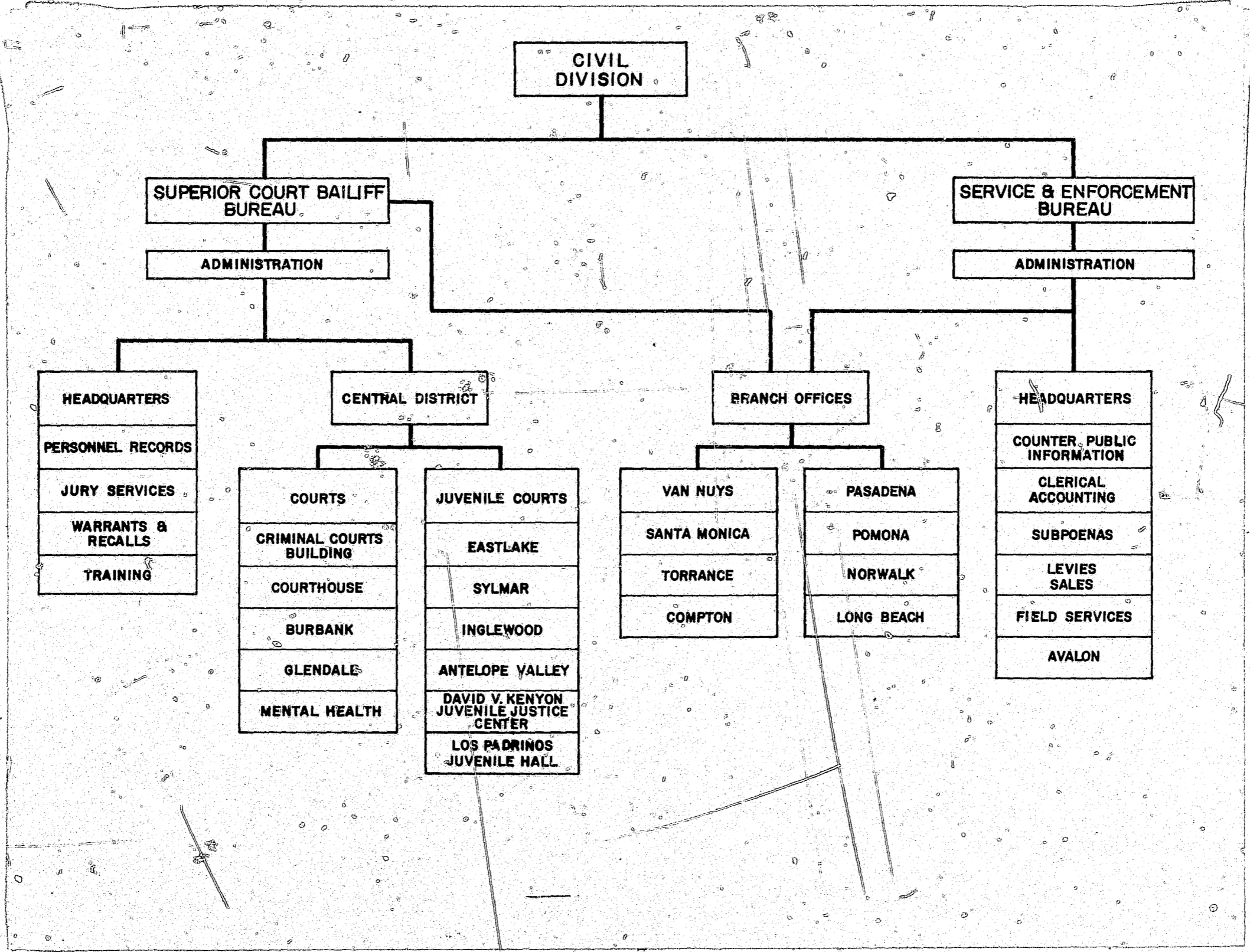

CIVIL DIVISION

PERSONNEL ASSIGNMENTS

July 1, 1979

	TITLE	NUMBER OF POSITIONS
DIVISION ADMINISTRATION	Division Chief	1
	Inspector	1
	Lieutenant	1
	Intermediate Stenographic Secretary	1
SERVICE AND ENFORCEMENT BUREAU	Captain	1
	Lieutenant	2
	Sergeant	12
	Deputy Sheriff IV	6
	Deputy Sheriff III	12
	Deputy Sheriff II	37
	Accounting Technician II	1
	Head Clerk	1
	Services Assistant	1
	Senior Clerk	10
	Senior Typist-Clerk	6
	Stenographic Secretary	1
	Account Clerk II	1
	Intermediate Cashier	1
	Assistant Payroll Clerk I	1
Intermediate Typist-Clerk	16	
SUPERIOR COURT BAILIFF'S BUREAU	Captain	1
	Lieutenant	1
	Sergeant	4
	Deputy Sheriff IV	14
	Deputy Sheriff III	22
	Deputy Sheriff II	229
	Deputy Sheriff I	5
	Stenographic Secretary	1
	Assistant Payroll Clerk I	1

CIVIL DIVISION  
SERVICE AND ENFORCEMENT BUREAU

TYPE OF PROCESS	FISCAL YEAR		LOS	LONG	SANTA	NORWALK	PASADENA	POMONA	TORRANCE	VAN	COMPTON	
	1979-80	1978-79	ANGELES	BEACH	MONICA							NUYS
TOTAL												
Fiscal Year 1979-80	230024	-	137260	222	12290	2945	10411	9020	8648	6905	18596	23727
Fiscal Year 1978-79	-	214318	125579	261	10446	2006	9887	9365	8226	10309	17661	20578
Percent Change	+ 7	-	+ 9	- 15	+ 18	+ 47	+ 5	- 4	+ 5	- 33	+ 5	+ 15
PAID SERVICES												
Garnishment	8507	8355	4494	16	754	-	530	361	244	860	906	342
Summons and Complaints	16557	15853	7387	47	1185	-	1185	1090	1081	1467	2243	872
Order to Show Cause	7029	6845	2568	45	1118	-	138	399	107	790	722	1142
Levy (Cars) & Personal Property	157	205	157	-	-	-	-	-	-	-	-	-
Levy (Business)	1331	1235	1328	-	-	-	1	1	-	-	1	-
Levy (Real Estate)	343	279	343	-	-	-	-	-	-	-	-	-
Writ of Possession C & D	43	50	43	-	-	-	-	-	-	-	-	-
Writ of Possession RE	522	797	498	-	19	-	-	-	-	-	-	-
Miscellaneous	9292	9087	5833	1	482	-	436	547	441	265	1110	177
Civil Subpoenas	1248	1617	492	5	83	-	139	109	93	81	197	44
Not Found/No Service	10394/ 3133	9114/ 2217	4380/ 1505	-/ -	886/ 207	-/ -	467/ 105	715/ 138	619/ 66	784/ 176	1584/ 617	959/ 319
2/6 FREE SERVICES	152650	149314	89414	108	7556	2945	7410	5660	5992	2482	11211	19872
Criminal Subpoenas	41082	39033	12910	86	1890	2073	1267	1626	528	1700	2739	16263
Jury Summons	-	40	-	-	-	-	-	-	-	-	-	-
Not Found/No Service	5528/ 4105	4820/ 2748	1839/ 1405	-/ -	461/ 242	445/ 284	245/ 209	309/ 190	74/ 62	352/ 200	387/ 307	1416/ 1206
JUVENILE COURT PROCESS												
Documents Served	40166	39911	17313	22	3960	104	4578	2828	4310	126	6094	831
Law Enforcement Services	50039	52926	50039	-	-	-	-	-	-	-	-	-
Not Found/No Service	7047/ 4683	6452/ 3384	3556/ 2352	-/ -	692/ 311	25/ 14	671/ 440	418/ 289	637/ 381	60/ 44	904/ 780	84/ 72
DISTRICT ATTORNEY PROCESS*												
Conversion Orders	1863	1327	1863	-	-	-	-	-	-	-	-	-
Summons and Complaints	3647	897	3647	-	-	-	-	-	-	-	-	-
Judgements	3999	1220	3999	-	-	-	-	-	-	-	-	-
Order to Show Cause	261	653	261	-	-	-	-	-	-	-	-	-
Citations	2181	1435	2181	-	-	-	-	-	-	-	-	-
Minute Orders	54	21	54	-	-	-	-	-	-	-	-	-
Not Found/No Service	5880/ 933	3375/ 422	5880/ 933	-	-	-	-	-	-	-	-	-

\*Data available since January, 1979.

CIVIL DIVISION

SERVICE AND ENFORCEMENT BUREAU

REVENUE AND MILES	COLLECTIONS	EARNED FEES	TOTAL MILES	AVERAGE MILES PER SERVICE
TOTAL				
Fiscal Year 1979-80	\$6,222,155.46	\$321,646.84	525,559	2.92
Fiscal Year 1978-79	5,447,826.78	299,883.93	524,732	3.25
LOS ANGELES	4,799,400.21	161,262.89	134,467	1.54
AVALON	2,581.57	960.50	114	0.51
LONG BEACH	203,597.42	29,271.17	36,712	2.99
SANTA MONICA	-	-	29,455	-
NORWALK	167,519.40	16,991.95	34,971	3.36
PASADENA	128,218.63	17,459.90	44,727	4.96
POMONA	136,002.61	11,829.00	48,345	5.59
TORRANCE	312,235.68	30,071.75	46,386	6.72
VAN NUYS	371,979.19	35,692.62	102,492	5.51
COMPTON	\$ 100,620.75	\$ 18,107.06	47,890	2.02

SUPERIOR COURT BAILIFF BUREAU

Function

Superior Court Sessions Bailiff-Attended  
Sequestered Juries Bailiff-Attended

FISCAL YEAR  
1979-80

44,105  
14 (59 days)

Total Manhours Expended

Trial Security  
Security Investigations  
Security Surveys

2,490  
1,071  
706



INDEX

Accidents, Traffic, 11, 35, 44, 54, 62, 74, 84,  
92, 101, 117, 126, 135, 144, 161, 169, 178,  
193, 203, 212  
Administrative Division, 221-236  
Administrative Staff, 27  
Adult Arrest Dispositions, 17  
Adults Arrested by Charge, Sex and Age, 18-21  
Aero Bureau, 31, 93  
Aggravated Assault, 12, 14  
Altadena Station, 97, 103-103  
Antelope Valley Station, 97, 109-117  
Arson, 26  
Arson/Explosives Detail, 259, 260  
Artesia, 67, 70, 72, 74  
Auto Theft: See Grand Theft Auto  
Auto Theft Detail: See Vehicle Theft Detail  
Avalon, 41-44  
Avalon Station, 31, 37-44  
Average Daily Number of Inmates in Custody, 249  
  
Bellflower, 67, 70, 72, 74  
Bradbury, 155, 157, 159, 161  
Budgets, Department, 226  
Burglary, 12, 14  
  
Cash and Bond Transaction, 253  
Carson, 175-178  
Carson Station, 165, 171-178  
Central Jail, 245, 249  
Cerritos, 68, 70, 73, 74  
Chaplain Services, 252  
City of Commerce, 59-62  
City of Industry, 49, 51, 53, 54  
City of Industry Station, 31, 45-54  
Civil Division, 275-277  
Civil Service Advocate, 224  
Commerce, City of, 59-62  
Commercial Crimes Bureau, 256, 259, 260-263  
Community Involvements, 252  
Community Services Bureau, 221  
Contract Cities: See Individual City  
Contract Law Enforcement Bureau, 31, 94  
Crescenta Valley Station, 97, 119-126  
Crime Rate Comparison, 13-15  
Criminal Homicide, 12, 13  
Criminalistics Laboratory, 241-242  
Culinary Services, 252  
Custody Division, 245-254  
  
Daily Average Number of Inmates in Custody, 249  
Department Budgets, 226  
Department Criminal Activity Synopsis, 6  
Department Synopsis, 1-26  
Detective Division, 255-274  
Detective Services Bureau, 256, 258, 264-268  
Detention Camps, 246, 249  
Dispositions, Adult Arrest, 17  
Dispositions, Juvenile Arrest, 24  
Duarte, 155, 157, 159, 161  
  
East Los Angeles Station, 31, 55-62  
Emergency Services Detail, 96  
Employee Relations Bureau, 221, 223-225  
Executive Office of the Sheriff, 27-29  
Explosives Detail: See Arson/Explosives Detail

Field Operations Division East, 31-96  
Field Operations Division North, 97-163  
Field Operations Division West, 165-220  
Fire Hazard, Reduction of, 253  
Firestone Station, 165, 179-184  
Fiscal Services Bureau, 221, 226  
Flintridge, 123-126  
Forcible Rape, 12, 13  
Forgery/Fraud Detail, 259, 261  
Fraud Detail: See Forgery/Fraud Detail  
Fugitive/Warrant Detail, 258, 264  
  
Grand Theft Auto, 12, 15  
Graphs  
    Part I Offenses  
        Percent Change Five-Year Comparison, 12  
        Total Arrest by Age, 16  
        Total Arrest, Ten-Year Comparison, 16  
  
Hall of Justice, 249  
Hawaiian Gardens, 68, 70, 73, 74  
Health and Welfare Section, 225  
Hidden Hills, 131, 132, 134, 135  
Homicide Bureau, 256, 258, 269  
Homicide, Criminal, 12, 13  
  
Identification Section, 242  
Identi-Kit Unit, 266  
Industrial Relations Bureau, 28, 29  
Industry, City of, 49, 51, 53, 54  
Information Bureau, Sheriff's, 230  
Inmate Activities, 250  
Inmate Booking and Placement, 250  
Inmate Reception Center, 245-246  
Internal Investigations Bureau, 222, 227  
  
Jail, Central, 245, 249  
Juvenile Arrest Disposition, 24  
Juveniles Arrested by Charge, Sex and Age, 22-23  
  
La Canada, 123-126  
La Habra Heights, 49, 51, 53, 54  
La Mirada, 79, 81, 83, 84  
La Puente, 50, 51, 53, 54  
Lakewood, 68, 70, 73, 74  
Lakewood Station, 31, 63-74  
Lancaster, 113, 114, 116, 117  
Larceny Theft, 12, 14  
Laundry, Production, 252  
Lawndale, 189, 190, 192, 193  
Legal Section, 223  
Lennox Station, 165, 185-193  
License Detail, 259, 262  
Lomita, 199, 201, 202, 203  
Lomita Station, 165, 195-203  
Lynwood, 209-212  
Lynwood Station, 165, 205-212  
  
Malibu Station, 97, 127-135  
Manuals and Orders, 224  
Map of Los Angeles County Sheriff's Department  
    Station Boundaries, 1  
Marina Del Rey, 189, 190, 192  
Medical Services, 248, 251  
Metropolitan Bureau, 256, 270  
Mira Loma, 249

INDEX

Narcotics Bureau, 257, 259, 271-273  
Norwalk, 79, 81, 83, 84  
Norwalk Station, 31, 75-84  
  
Palmdale, 113, 114, 116, 117  
Paramount, 69, 71, 73, 74  
Payroll Section, 229  
Personnel Bureau, 222, 228-229  
Photographic Laboratory, 242  
Pico Rivera, 89-92  
Pico Rivera Station, 31, 85-92  
Pre-Employment Backgrounds, 228  
Processes Served, Types of, 276  
Production, 252-253  
Psychological Services, 251-252  
  
Rancho Palos Verdes, 199, 201-203  
Rape, Forcible, 12, 13  
Records and Statistics Bureau, 237-238, 239-240  
Reduction of Fire Hazards, 253  
Reserve Forces, 97, 162-163  
Revenue and Miles, 277  
Robbery, 12, 13  
Robbery Detail, 258, 265-267  
Rolling Hills, 200-203  
Rolling Hills Estates, 200-203  
Rosemead, 156, 157, 160, 161  
  
San Dimas, 141-144  
San Dimas Station, 97, 137-144  
Santa Clarita Valley Station, 97, 145-150  
Santa Fe Springs, 80, 81, 83, 84  
Scientific Services, 238, 241-242  
Search and Rescue Operations, 163  
Service and Enforcement Bureau, 275, 276-277  
Sheriff, Executive Office of, 27-29  
Sheriff's Information Bureau, 230  
South El Monte, 156, 157, 160, 161  
Special Enforcement Bureau, 31, 95-96  
Special Units Detail, 258, 268  
Superior Court Bailiff Bureau, 275, 277  
Sybil Brand Institute, 246, 249

Technical Services Division, 237-244  
Temple City, 156, 157, 160, 161  
Temple Station, 97, 151-161  
Theft, Larceny: See Larceny Theft  
Training Bureau, 222, 231-236  
Transportation Bureau, 238, 243-244  
Types of Processes Served, 276  
  
USC Medical Center, 249  
  
Vehicle Theft Detail, 259, 263  
Vice Bureau, 257, 259, 274  
Visiting and Attorney Room Services, 252  
  
Walnut, 50, 51, 53, 54  
Wayside Honor Rancho, 247-248, 249  
West Hollywood Station, 165, 213-218  
  
Youth Services Bureau, 219-220