

National Criminal Justice Reference Service

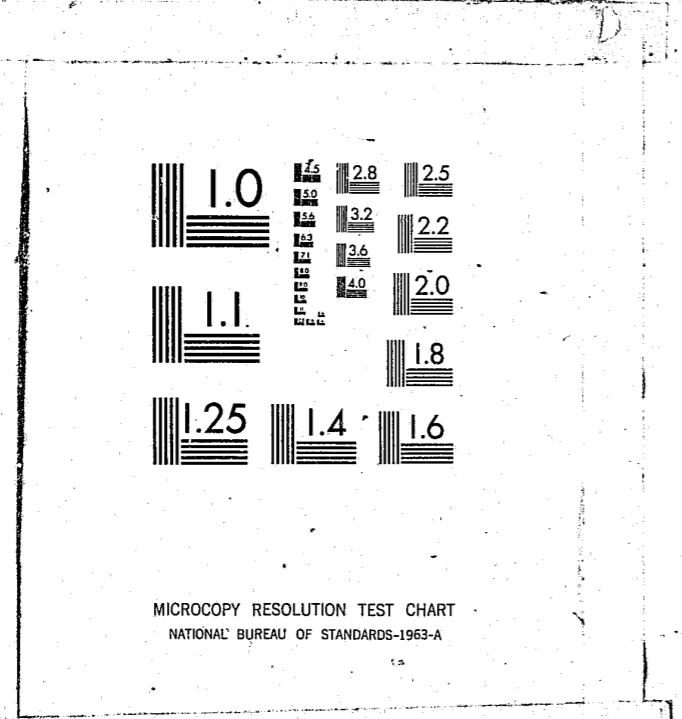

This microfiche was produced from documents received for inclusion in the NCJRS data base. Since NCJRS cannot exercise control over the physical condition of the documents submitted, the individual frame quality will vary. The resolution chart on this frame may be used to evaluate the document quality.



MICROCOPY RESOLUTION TEST CHART
NATIONAL BUREAU OF STANDARDS-1963-A

Microfilming procedures used to create this fiche comply with the standards set forth in 41CFR 101-11.504.

Points of view or opinions stated in this document are those of the author(s) and do not represent the official position or policies of the U. S. Department of Justice.

National Institute of Justice
United States Department of Justice
Washington, D. C. 20531

DATE FILMED

9/04/81

Federal Judicial Workload Statistics

For the twelve-month period
ended December 31, 1979

75247

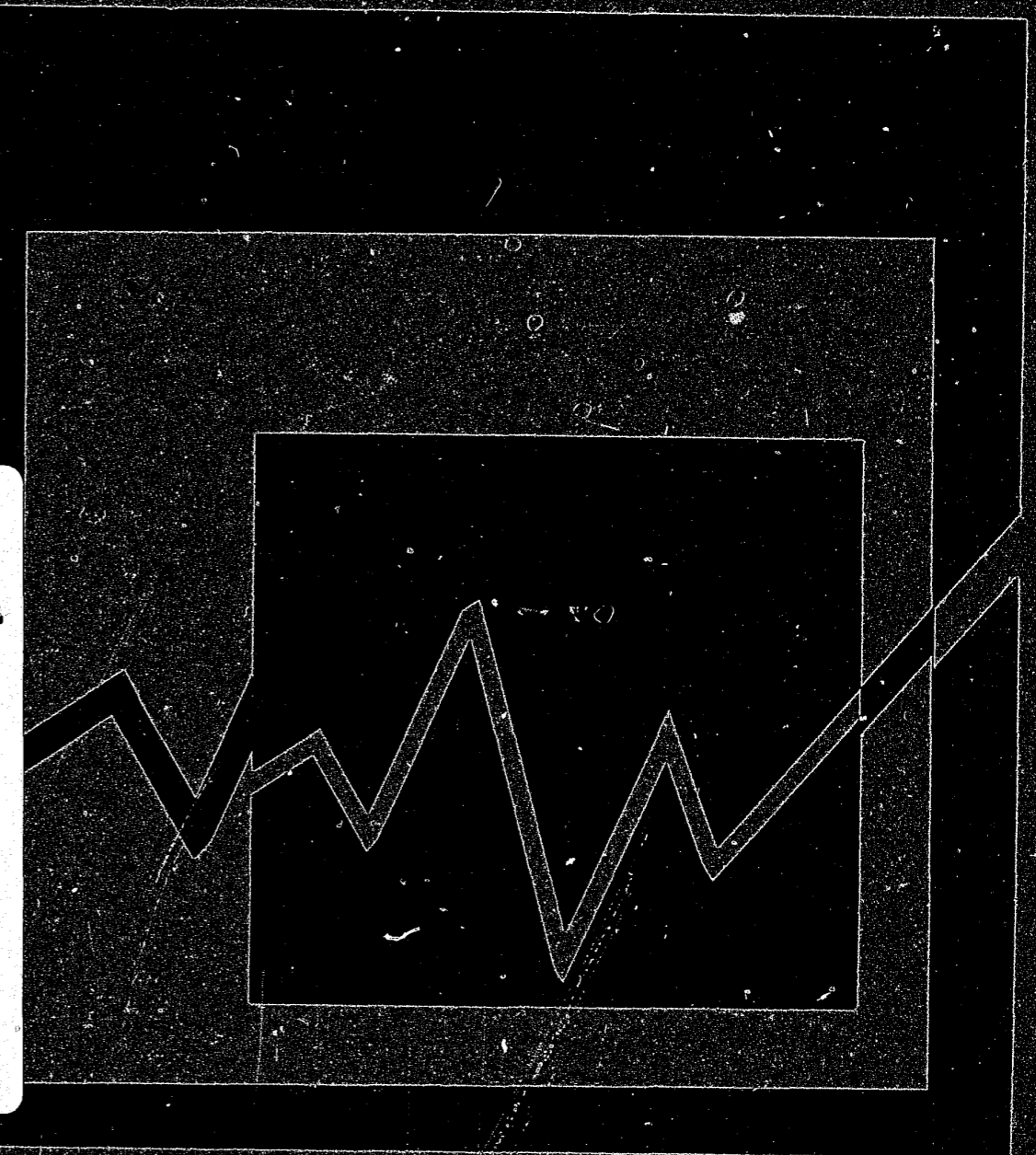

FEDERAL JUDICIAL WORKLOAD STATISTICS

*DURING THE TWELVE-MONTH PERIOD
ENDED DECEMBER 31, 1979*

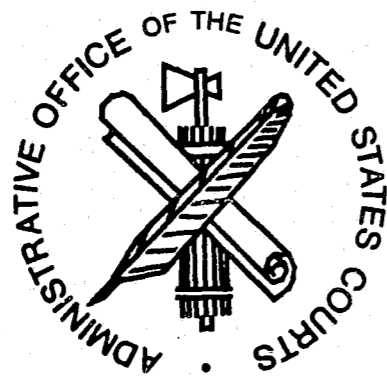

PREPARED BY THE
ADMINISTRATIVE OFFICE OF
THE UNITED STATES COURTS
STATISTICAL ANALYSIS AND REPORTS DIVISION
WASHINGTON, D.C. 20544

Table of Contents

	Page
U.S. Court of Appeals	
Summary of Workload	1
Filings	1
Dispositions	3
Pending Caseload Up 15.1 Percent Over 1978	3
Cases Disposed of After Oral Hearing or Submission	3
U.S. District Courts	
Civil	
Summary of Caseload	5
Civil Filings	5
Civil Filings by Basis of Jurisdiction	8
Civil Filings by Nature of Suit	8
Civil Terminations	9
Civil Pending Caseload	9
Civil Cases Pending Three Years or More On December 31	9
Prisoner Petitions Filed By District (Twelve-Month Period Ended June 30, 1979)	11
Criminal	
Summary of Workload	15
Criminal Filings in Major Offense Groups	16
Criminal Filings by Nature of Proceedings	16
Criminal Filings by District	17
Terminations Down 10.5 Percent	17
Pending Caseload Down 4.3 Percent	18
Juror Utilization (Report for Six-Month Period, July 1 to December 31, 1979)	
Grand Jury	22
Petit Jury	23
Federal Public/Community Defenders (Report for Six-Month Period, July 1 to December 31, 1979)	
Federal Public Defenders	25
Community Defender Organizations	26
U.S. Bankruptcy Courts	
Bankruptcy Reform Act of 1978	27
Summary of Workload	27
Federal Probation System	
Summary of Workload	30
Received for Supervision	31
Persons Under Supervision as of December 31	31
Institutional Releasees Rise	31
Offenses of Persons Under Supervision	32
Cases Under Submission in the Courts of Appeals and Other Federal Courts	34
Cases and Motions Under Advisement in the District Courts	35
United States Magistrates	37

NCJRS

JAN 29 1981

ACQUISITIONS

Text Tables

Table	Page
1 Appeals commenced, by circuit, 1975-1979 (Six-Month Period).....	1
2 Cases commenced, terminated, and pending, 1978-1979.....	2
3 Source of appeals in the U.S. Courts of Appeals, 1978-1979.....	3
4 Civil cases commenced, terminated, and pending, 1972-1979 (Six-Month Period).....	5
5 Civil cases commenced, terminated, and pending, 1978-1979.....	6
6 Civil filings by basis of jurisdiction, 1978-1979.....	8
7 Civil filings for recovery of overpayments and enforcement of judgments, 1977-1979.....	8
8 Age of civil cases pending, 1971-1979.....	10
9 Federal and state prisoner petition cases filed (Twelve-Month Period ended June 30, 1979).....	12
10 Criminal cases filed, terminated, and pending.....	15
11 Method by which cases are commenced in U.S. District Courts.....	16
12 Criminal cases filed, terminated, and pending, 1978-1979 (Half Years).....	20
13 Grand juror statistics - national totals, 1975-1979 (Six-Month Period).....	22
14 Proceedings by indictment and grand jury sessions, 1975-1979 (Six-Month Period).....	23
15 National petit juror usage, 1975-1979 (Six-Month Period).....	24
16 Bankruptcy caseload, 1978-1979.....	27
17 Bankruptcy cases filed by quarter, 1975-1979.....	28
18 Proceedings commenced under the bankruptcy code (Three-Month Period October - December 1979).....	29
19 Persons received for and removed from supervision, 1978-1979.....	30
20 Percentage of persons under supervision, 1978-1979.....	32
21 Cases under submission more than three months on December 31, 1979.....	34
22 District judges reporting cases held under advisement as of December 31, 1979.....	35
23 Cases and motions held under advisement over 60 days on December 31, 1979, and which have not been reported as decided.....	36
24 Duties handled by magistrates, 1978-1979.....	38

Table of Contents
Appendix Tables
(Period covered, unless otherwise indicated, is for the
twelve month period ended December 31, 1979)

Table	Page
U.S. Courts of Appeals	
B-1 Cases commenced and terminated, by circuit.....	A-2
B-3 Source of appeals and original proceedings commenced by circuit, 1975-1979.....	A-5
U.S. District Courts	
Civil	
C-1 Cases commenced, terminated and pending.....	A-8
C-2 Cases commenced, by basis of jurisdiction and nature of suit.....	A-10
C-3 Cases commenced, by nature of suit and district.....	A-12
C-3a Cases pending, by nature of suit and district.....	A-16
C-4 Cases terminated, by nature of suit and action taken.....	A-20
C-6a Civil cases pending, by district and length of time.....	A-22
C-6b Land condemnation cases pending, by district and length of time pending.....	A-24
Criminal	
D-1 Cases Criminal cases commenced, terminated and pending, by district.....	A-26
D-1 Defendants Criminal defendants commenced, terminated and pending, by district.....	A-30
D-2 Criminal cases and defendants commenced by major offense (excludes transfers).....	A-34
D-3 Cases Criminal cases commenced (excludes transfers), by offense and district.....	A-36
D-3 Defendants Criminal defendants commenced (excludes transfers), by offense and district.....	A-44
D-8 Cases All criminal cases pending, by major offense and district.....	A-52
D-8 Felony Cases Felony criminal cases pending, by major offense and district.....	A-56
Probation	
E-1 Persons received for and removed from supervision, by district.....	A-60
E-2 Persons under supervision, by district.....	A-64
E-3 Persons under supervision, by offense and district.....	A-66
Bankruptcy	
F-1 Bankruptcy law cases filed, terminated and pending.....	A-70
F-1 BC Bankruptcy code cases filed, terminated and pending.....	A-72
F-2 BC Voluntary and involuntary bankruptcy code cases commenced, by chapter.....	A-74
F-3 BC Business and non-business bankruptcy code cases commenced, by chapter.....	A-78
Grand and Petit Jurors	
J-1 Grand juror usage, July 1 - December 31, 1979.....	A-82
J-2 Petit juror usage, July 1 - December 31, 1979.....	A-84
Federal Public Defenders	
K-1 Statistical summary of activities, by district, July 1 - December 31, 1979.....	A-86
Community Defender Organizations	
L-1 Statistical summary of activities, by district, July 1 - December 31, 1979.....	A-89
U.S. Magistrates	
M-1 Misdemeanor cases- defendants disposed of, by nature of offense.....	A-90
M-2 Misdemeanor cases - defendants disposed of, by type of disposition.....	A-92
M-3 Matters disposed of, pursuant to 28 U.S.C. 636(a).....	A-94
M-4 Matters disposed of, pursuant to 28 U.S.C. 636(b), exclusive of evidentiary proceedings.....	A-96
M-5 Evidentiary proceedings conducted, pursuant to 28 U.S.C. 636(b).....	A-98

U.S. COURTS OF APPEALS

Summary of Workload

During the twelve month period ended December 31, 1979, case filings in the U.S. Courts of Appeals rose to 21,680, an increase of 10.8 percent over the previous year. Case dispositions also increased, although at a slower rate; 19,049 cases were terminated, 5.1 percent more than in 1978. In 1979, a total of 2,631 more cases were filed than were closed. These combined with an already sizable backlog to expand the pending caseload by 15.1 percent, to 20,034. Table 1 provides a comparison, by circuit, of Court of Appeals activity during the six-month periods July - December, 1975 - 1979. Table 2 provides a comparison, by circuit, of Court of Appeals activity in 1978 and 1979.

Table 1
United States Courts of Appeals. Appeals Commenced, by Circuit
Six Month Periods July - December, 1975 - 1979

Circuit	July - December				
	1975	1976	1977	1978	1979
Total	9,026	9,465	9,295	9,941	11,402
District of Columbia	663	594	577	723	872
First Circuit	261	279	290	308	375
Second Circuit	912	1,074	893	948	997
Third Circuit	761	859	790	840	1,012
Fourth Circuit	751	778	804	981	1,178
Fifth Circuit	1,812	1,747	1,659	1,899	2,002
Sixth Circuit	760	846	857	916	994
Seventh Circuit	592	678	643	883	879
Eighth Circuit	523	588	483	432	573
Ninth Circuit	1,461	1,394	1,647	1,415	1,790
Tenth Circuit	530	628	652	596	730

Filings

Overall, cases filed in the U.S. Courts of Appeals increased at a rate of 10.8 percent over 1978. The 1979 total of 21,680 filings represents an increase of 2,116 cases over the 1978 total of 19,564.

Ten of the eleven circuits showed an increase in the number of cases filed. The largest increases over 1978 were shown in the Eighth Circuit (18.8 percent), the Ninth Circuit (18.1 percent), the Tenth Circuit (17.8 percent), D.C. Circuit (16.8 percent), and the Fourth Circuit (16.5 percent). The single circuit to record a decrease in filings was the Seventh, where filings declined from 1,720 in 1978 to 1,599 in 1979, a drop of 7.0 percent.

Much of the overall increase in filings can be attributed to a 13.9 percent rise in civil appeals, and particularly to a substantial increase of appeals (16.2 percent) in private civil filings. Civil appeals involving the U.S. rose at a slower rate (9.3 percent), while filings in criminal cases increased only 2.9 percent.

Table 2
 United States Courts of Appeals
 Cases Commenced, Terminated, and Pending
 For the Twelve Month Periods Ended December 31, 1978 and 1979

Circuit	Filings			Terminations			Pending December 31		
	1978	1979	Percent Change	1978	1979	Percent Change	1978	1979	Percent Change
Total	19,564	21,680	10.8	18,130	19,049	5.1	17,403	20,034	15.1
District of Columbia	1,339	1,564	16.8	1,147	1,284	11.9	1,370	1,650	20.4
First	581	666	14.6	637	578	-9.3	302	390	29.1
Second	1,856	2,107	13.5	1,839	2,151	17.0	793	749	-5.5
Third	1,717	1,874	9.1	1,794	1,771	-1.3	1,258	1,361	8.2
Fourth	1,821	2,122	16.5	1,565	1,946	24.3	1,540	1,716	11.4
Fifth	3,747	3,957	5.6	3,311	3,508	5.9	3,684	4,133	12.2
Sixth	1,854	1,967	6.1	1,526	1,568	2.7	1,903	2,302	21.0
Seventh	1,720	1,599	-7.0	1,515	1,392	-8.2	1,149	1,356	18.0
Eighth	935	1,111	18.8	1,065	922	-13.4	428	617	44.2
Ninth	2,867	3,385	18.1	2,610	2,851	9.2	3,867	4,401	13.8
Tenth	1,127	1,328	17.8	1,121	1,078	-3.8	1,109	1,359	22.5

Bankruptcy appeals showed a small advance, up 1.4 percent, while the number of administrative agency appeals rose by 9.4 percent. Finally, original proceedings, which declined both in 1977 and 1978, rose from 461 cases in calendar year 1978 to 572 in 1979, for an increase of 24.1 percent.

Table 3
Source of Appeals in U. S. Courts of Appeals
For the Twelve Month Periods Ended
December 31, 1978 and 1979

Source	Cases Commenced		Percent Change
	1978	1979	
Total Appeals.....	19,564	21,680	10.8
U. S. District Courts.....	15,973	17,718	10.9
Criminal	4,282	4,405	2.9
Civil	11,691	13,313	13.9
U. S.	3,975	4,344	9.3
Private	7,716	8,969	16.2
Bankruptcy	419	425	1.4
Administrative Appeals.....	2,711	2,965	9.4
Original Proceedings.....	461	572	24.1

Dispositions

The total number of case dispositions in the courts of appeals grew from the 18,130 reported in 1978 to 19,049 in 1979, an overall increase of 5.1 percent. However, of the eleven circuits, six closed more cases than they did in 1978, and five closed fewer. The largest individual increases were seen in the Fourth Circuit (24.3 percent more cases terminated than in 1978) and the Second Circuit (a gain of 17.0 percent over the previous year). Other circuits reporting a higher 1979 figure for terminations were D.C., the Fifth, Sixth and Ninth Circuits.

Among circuits terminating fewer cases, the greatest drops were shown in the Eighth Circuit (13.4 percent fewer cases than in 1978), the First (9.3 percent fewer), and the Seventh (8.2 percent fewer). Smaller decreases in dispositions were reported by the Third and Tenth Circuits.

Pending Caseload Up 15.1 Percent Over 1978

In calendar year 1979, the pending caseload for all circuits rose by 2,631 to 20,034, an increase of 15.1 percent over 1978. Only one circuit, the Second, with a decline of 5.5 percent, was able to reduce its backlog of pending cases, from 793 in 1978 to 749 in 1979. Most circuits showed increases of 10 percent or more, with five circuits topping 20 percent: Eighth Circuit (44.2 percent), First Circuit (29.1 percent), Tenth Circuit (22.5 percent), Sixth Circuit (21.0 percent) and D.C. Circuit (20.4 percent).

Cases Disposed of After Oral Hearing or Submission

The number of cases that were disposed of after oral hearing or submission rose from 8,899 in 1978 to 9,605 in 1979, an increase of 7.9 percent. Of all 1979 case dispositions, 50.4 percent fall into this category. Cases terminated without oral hearing or submission rose 10.7 percent — 6,665 in 1979, compared to 6,020 the year before. Totals for consolidated cases dropped 13.4 percent from 1978 when 3,211 cases were disposed of by consolidation; only 2,779 were terminated in this way in 1979.

U.S. DISTRICT COURTS

CIVIL

Summary of Caseload

During the twelve month period ended December 31, 1979, a total of 162,469 civil cases were filed in the district courts, an increase of 12.5 percent over the 144,400 cases filed during the same period last year. Similarly, the number of cases terminated rose to 151,465, a rise of 12.1 percent over 1978. Despite the significant increase in terminations, the pending civil caseload continued to rise, increasing 6.4 percent from 173,100 in 1978 to 184,104 in 1979. This pending caseload is the largest ever in the district courts. Table 5 provides a comparison, by district, of the civil workload in the district courts in 1978 and 1979. Table 4 provides a comparison of the workload during the six-month periods July - December, 1972 - 1979. Appendix Table C1 provides more detailed information on the civil workload in the district courts for the twelve month period ended December 31, 1979.

Table 4
United States District Courts
Civil Cases Commenced, Terminated, and Pending
Six-Month Periods, July - December, 1972 - 1979

July- December	Commenced	Terminated	Pending December 31
1972	47,625	46,313	102,344
1973	49,043	46,275	104,101
1974	55,952	49,750	113,432
1975	65,061	51,053	133,775
1976	62,394	54,211	149,618
1977	68,420	58,228	163,798
1978	73,951	66,573	173,827
1979	81,754	74,715	184,104
Percent Change 1979 over 1978	10.6	12.2	5.9

Civil Filings

The 162,469 civil cases filed in the district courts during the twelve month period ended December 31, 1979, represents the largest influx of cases during any comparable twelve month period. A number of districts showed tremendous increases in civil filings over the same period a year ago. The most dramatic increases were experienced in the Ninth and Tenth Circuits, with California, Southern; Washington, Western and Utah experiencing increases of 85.3 percent, 80.1 percent, and 67.2 percent, respectively. These increases are largely the result of rises in the number of U.S. contract actions and U.S. land condemnation actions. Despite the 12.5 percent overall increase in the number of filings, sixteen districts experienced declines in the number of civil filings. The largest declines were in Guam (down 63.6 percent) and Massachusetts (down 15.3 percent). These declines were largely the result of reductions in the number of land condemnation filings in Guam and in I.C.C. case filings in Massachusetts. Additional data on civil filings by district can be found in Appendix Table C3.

Civil Filings by Basis of Jurisdiction

Table 6 provides a comparison by basis of jurisdiction of civil cases filed in the district courts during the twelve month periods ended December 31, 1978 and 1979. The most substantial increase in filings in the district courts was in U.S. plaintiff cases which increased 46.7 percent over 1978. This is directly related to the increased activity on the part of the federal government in filing cases for recovery of overpayments and enforcement of judgments. This increased activity, related mostly to delinquent or defaulted student loans, caused the number of such cases to jump from 4,666 in 1978 to 13,223 in 1979, a rise of 183.4 percent. The only category experiencing a decline was local jurisdiction, which dropped 7.4 percent. Appendix Table C2 provides more detailed information on filings by jurisdiction.

Table 6
United States District Courts, Civil Filings
By Basis of Jurisdiction

Jurisdiction	January - December		Percent Change
	1978	1979	
Total.....	144,400	162,469	12.5
United States Cases			
U.S. Plaintiff	25,118	36,856	46.7
U.S. Defendant.....	24,213	24,222	-
Private Cases			
Federal Question	61,273	63,840	4.2
Diversity of			
Citizenship	32,665	36,504	11.7
Local Jurisdiction.....	1,131	1,047	-7.4

Civil Filings by Nature of Suit

During the twelve month period ended December 31, 1979, a total of 162,469 civil cases were filed in the district courts, an increase of 18,069 cases over the previous year. This large rise in filings was highlighted by increased activity in several case types. As indicated previously, efforts by the federal government to recover delinquent or defaulted student loans has led to a significant increase in the number of cases related to recovery of overpayments and enforcement of judgments. The greatest activity in these type cases is centered in seven districts as shown in Table 7. This table illustrates the tremendous increase in these cases in the last two years.

Table 7
United States District Courts, Civil Filings
For Recovery of Overpayments and Enforcements of Judgments

District	January - December		
	1977	1978	1979
Total	964	4,666	13,223
Michigan, Eastern	15	84	1,256
California, Northern	26	131	774
Louisiana, Eastern	30	189	733
Washington, Western	15	44	440
Florida, Middle	33	273	567
California, Southern	1	170	372
California, Central	25	264	349
All Other Districts	819	3,511	8,732

Other case types with significant increases over 1978 were cases related to medical malpractice (up 60.0 percent), negotiable instruments (up 30.8 percent), banks and banking (up 25.7 percent) and the Freedom of Information Act of 1974 (up 24.5 percent). Despite the overall increase in filings, some case types declined. Among the most substantial drops were Agricultural Acts cases (down 60.9 percent), and Black Lung cases (down 41.6 percent). Additional data on civil filings, by type, are provided in Appendix Tables C2 and C3.

Civil Terminations

As was the case with civil filings, cases closed in the district courts increased greatly during the twelve month period ended December 31, 1979, with civil terminations rising to 151,465, an increase of 16,402 cases over the same period in 1978. This overall rise in civil terminations was led by significant increases in two case types: recovery of overpayments and enforcement of judgments (up 268.3 percent from 2,620 in 1978 to 9,650 in 1979), and U.S. tort actions (up 20.9 percent).

For the twelve month period ended December 31, 1979, increases were experienced in 70 districts and decreases in 25. The overall increase in cases closed was led by Arkansas, Eastern (up 83.7 percent), Utah (up 82.5 percent) and Georgia, Southern (up 71.5 percent). The most severe decline was in West Virginia, Southern, where terminations dropped 46.6 percent from 1,789 terminations in 1978 to only 955 in 1979, largely the result of an extensive drop off in the number of Black Lung cases handled by the court. Additional data on terminations is provided in Appendix Table C4.

Civil Pending Caseload

During the twelve month period ended December 31, 1979, the number of civil cases filed in the district courts exceeded the number closed by 11,004 cases. Therefore, despite the substantial increase in the disposition rate in the district courts, the total pending civil caseload increased 6.4 percent to 184,104 cases as of December 31, 1979. This represents the largest pending caseload ever in the district courts.

Despite the continuing growth of the overall pending caseload, 13 districts were able to reduce their pending civil cases. The most notable reduction was in Massachusetts where, due to a concerted effort to eliminate pending I.C.C. cases, the total pending caseload was reduced 19.8 percent, from 13,398 in 1978 to 10,742 in 1979.

Because of the large influx of cases into the courts, several districts experienced increases in their pending civil caseload. The most significant increases were in California, Southern (up 53.8 percent), Washington, Western (up 32.9 percent) and the District of Columbia (up 31.1 percent). The largest increase in California, Southern was in U.S. land condemnation cases (up from 11 to 509). In Washington, Western the biggest increase was in pending U.S. contract actions (up from 107 in 1978 to 624). In the District of Columbia, a large increase was experienced in pending U.S. tort actions, up from 313 to 853 in 1979. Additional data on the pending civil caseload can be found in Appendix Table C3A.

Civil Cases Pending Three Years or More On December 31

As the pending civil caseload in the districts has steadily increased, so have the number of cases pending three years or more. As of December 31, 1979, there were 21,661 civil cases which had been pending three years or more, an increase of 11.4 percent over 1978. These cases now represent 11.8 percent of the total pending civil caseload. As depicted in Table 8, the number of civil cases pending three years or more is at an all-time high. The impact of these cases has been felt most in the First Circuit, where 36.0 percent of the pending civil caseload (land condemnation excluded) has been pending three years or more, and most specifically in Massachusetts, where these cases represent 48.8 percent of the pending caseload. Conversely, several districts have a very small percentage of these cases: Vermont (0.6 percent), Tennessee, Eastern (1.1 percent) and Wyoming (1.6 percent). Appendix Tables 6A and 6B provide detailed data, by district, on the length of time pending in the district courts for civil cases.

Table 8
U.S. District Courts
Age of Civil Cases Pending on December 31, 1971-1979

December 31	Total	Less than 1 year	1 to 2 years	2 to 3 years	3 years and over
Total:					
1971	102,521	56,944	23,967	11,020	10,590
1972	102,344	58,874	23,677	10,587	9,206
1973	104,101	61,448	23,850	10,408	8,395
1974	113,432	69,400	25,216	10,211	8,605
1975	133,775	83,425	29,936	11,506	8,908
1976	149,618	85,330	37,814	15,291	11,183
1977	163,798	90,059	39,200	19,645	14,894
1978	173,827	94,057	40,437	19,897	19,436
1979	184,104	102,584	39,822	20,073	21,661
Percent change from 1978	5.9	9.0	-1.5	0.9	11.4
Civil:					
1971	100,449	56,332	23,492	10,723	9,902
1972	100,453	58,297	23,280	10,267	8,609
1973	102,207	60,694	23,499	10,200	7,814
1974	111,339	68,424	24,774	10,029	8,112
1975	130,359	81,264	29,406	11,267	8,442
1976	146,232	83,590	37,006	14,963	10,673
1977	155,874	84,582	37,976	19,056	14,260
1978	163,420	88,838	36,794	19,174	18,614
1979	173,361	98,122	36,790	17,863	20,586
Percent change from 1978	6.1	10.5	-0.1	-6.8	10.6
Land Condemnation:					
1971	2,072	612	475	297	688
1972	1,891	577	397	320	597
1973	1,894	754	351	208	581
1974	2,093	976	442	182	493
1975	3,416	2,161	530	239	486
1976	3,386	1,740	808	328	510
1977	7,924	5,477	1,224	589	634
1978	10,407	5,219	3,643	723	822
1979	10,743	4,426	3,032	2,210	1,075
Percent change from 1978	3.2	-15.2	-16.8	205.7	30.8
Percentage distribution of the total					
1971	100.0	55.5	23.4	10.7	10.3
1972	100.0	57.5	23.1	10.3	9.0
1973	100.0	59.0	22.9	10.0	8.1
1974	100.0	61.2	22.2	9.0	7.6
1975	100.0	62.4	22.4	8.6	6.7
1976	100.0	57.0	25.3	10.2	7.5
1977	100.0	55.0	23.9	12.0	9.1
1978	100.0	54.1	23.3	11.4	11.2
1979	100.0	55.7	21.6	10.9	11.8

Prisoner Petitions Filed By District - Twelve Month Period Ended June 30, 1979

The accompanying table shows prisoner petitions filed, by district, during the year ended June 30, 1979. Corresponding tables on prisoner petitions filed for the twelve month periods ended June 30, 1969 through 1977 were published in Federal Judicial Workload Statistics for the twelve month period ended December 31, 1977. Corresponding data for the period ended June 30, 1978 was published in the December 31, 1978 edition of the Federal Judicial Workload Statistics.

Table 9
United States District Courts
Federal and State Prisoner Petition Cases Filed
During the Twelve Month Period Ended June 30, 1979

Circuit and District	Federal Prisoner Petitions				State Prisoner Petitions		
	Motions To Vacate Sentence	Habeas Corpus	Civil Rights	Mandamus and Other	Habeas Corpus	Civil Rights	Mandamus and Other
Total all districts	1,907	1,577	588	427	7,123	11,195	184
District of Columbia	49	47	60	38	34	40	3
First Circuit	26	16	2	2	150	216	4
Maine	-	-	-	-	14	7	-
Massachusetts	18	12	1	2	69	63	2
New Hampshire	-	1	-	-	22	28	-
Rhode Island	2	2	1	-	21	57	-
Puerto Rico	6	1	-	-	24	61	2
Second Circuit	158	187	48	19	595	897	5
Connecticut	23	121	30	8	55	176	1
New York:							
Northern	1	-	1	-	59	153	-
Eastern	65	17	5	5	157	120	2
Southern	53	47	12	2	232	279	1
Western	14	1	-	2	85	144	-
Vermont	2	1	-	2	7	25	1
Third Circuit	189	187	88	66	455	814	16
Delaware	6	-	1	-	30	121	3
New Jersey	59	5	-	10	139	222	2
Pennsylvania:							
Eastern	66	6	5	1	138	170	1
Middle	11	170	81	55	75	150	8
Western	47	6	1	-	63	150	-
Virgin Islands	-	-	-	-	10	1	2
Fourth Circuit	188	37	34	6	1,133	2,571	12
Maryland	51	1	3	1	272	511	-
North Carolina:							
Eastern	17	16	10	-	143	398	-
Middle	13	-	1	-	86	91	1
Western	13	3	1	1	95	64	-
South Carolina	29	3	2	-	11	83	1
Virginia:							
Eastern	44	10	14	2	333	923	10
Western	4	1	3	-	139	361	-
West Virginia:							
Northern	3	-	-	-	48	104	-
Southern	14	3	-	2	30	36	-
Fifth Circuit	433	262	70	92	2,076	2,894	46
Alabama:							
Northern	35	3	1	-	90	106	-
Middle	12	11	1	-	122	224	1
Southern	6	2	-	1	46	135	-
Florida:							
Northern	14	18	6	5	78	217	2
Middle	22	5	4	2	310	705	2
Southern	42	36	10	2	238	121	1
Georgia:							
Northern	46	81	19	59	104	71	13
Middle	10	-	-	1	57	37	1
Southern	6	-	-	-	69	133	3
Louisiana:							
Eastern	24	2	2	1	126	133	4
Middle	4	-	1	-	55	209	1
Western	14	-	-	-	76	26	-
Mississippi:							
Northern	5	2	-	-	20	36	-
Southern	7	-	-	1	14	6	-
Texas:							
Northern	46	37	9	1	254	140	3
Eastern	7	26	12	4	54	51	1
Southern	59	13	1	4	233	431	12
Western	74	25	4	11	125	113	2
Canal Zone	-	1	-	-	5	-	-

Table 9
United States District Courts
Federal and State Prisoner Petition Cases Filed
During the Twelve Month Period Ended June 30, 1979

Circuit and District	Federal Prisoner Petitions				State Prisoner Petitions		
	Motions To Vacate Sentence	Habeas Corpus	Civil Rights	Mandamus and Other	Habeas Corpus	Civil Rights	Mandamus and Other
Sixth Circuit	223	124	77	32	838	1,158	21
Kentucky:							
Eastern	29	25	28	7	37	19	-
Western	16	2	-	-	59	71	3
Michigan:							
Eastern	76	16	6	2	173	310	5
Western	7	1	3	-	58	155	-
Ohio:							
Northern	29	4	1	2	132	68	5
Southern	25	4	5	3	229	343	2
Tennessee:							
Eastern	13	1	4	1	55	103	1
Middle	13	1	1	1	50	25	1
Western	15	70	29	16	45	64	4
Seventh Circuit	82	188	114	51	430	825	16
Illinois:							
Northern	28	38	8	19	196	323	8
Central	8	58	43	11	33	82	-
Southern	2	17	8	1	33	109	2
Indiana:							
Northern	24	-	6	2	46	82	1
Southern	11	56	28	14	29	25	1
Wisconsin:							
Eastern	9	3	2	-	51	102	-
Western	-	16	19	4	42	102	4
Eighth Circuit	137	120	25	56	361	615	16
Arkansas:							
Eastern	11	-	3	-	55	161	1
Western	-	-	-	-	5	11	-
Iowa:							
Northern	8	3	-	-	8	22	-
Southern	12	-	1	-	19	95	1
Minnesota	22	15	2	4	30	22	1
Missouri:							
Eastern	30	4	3	1	79	80	2
Western	17	96	15	48	106	148	9
Nebraska	19	-	-	-	39	52	2
North Dakota	7	1	-	-	1	7	-
South Dakota	11	1	1	3	19	17	-
Ninth Circuit	281	250	22	11	727	569	14
Alaska	1	1	-	-	7	3	-
Arizona	59	12	1	2	124	94	1
California:							
Northern	1	17	-	1	113	60	-
Eastern	25	1	5	1	77	62	-
Central	89	167	7	4	173	81	2
Southern	39	11	2	-	18	4	1
Hawaii	1	3	-	-	4	4	-
Idaho	2	1	1	-	7	30	-
Montana	5	-	-	-	19	10	2
Nevada	10	5	1	1	44	55	-
Oregon	17	2	1	-	49	99	4
Washington:							
Eastern	7	8	1	-	44	49	1
Western	25	21	2	2	47	14	2
Guam	-	1	1	-	-	4	1
Northern Mariana Islands	-	-	-	-	1	-	-
Tenth Circuit	141	159	48	54	324	596	31
Colorado	13	26	7	1	86	155	4
Kansas	44	64	8	44	29	67	21
New Mexico	32	6	1	-	67	124	1
Oklahoma:							
Northern	16	-	-	-	21	6	-
Eastern	7	1	1	-	24	78	-
Western	15	60	28	9	78	69	4
Utah	9	2	2	-	17	28	-
Wyoming	5	-	1	-	2	69	1

CRIMINAL

Summary of Workload

During the twelve months ended December 31, 1979, criminal cases prosecuted in the U. S. district courts continued a downward trend. This calendar year, the total filings dropped to 30,106, a 10.3 percent decrease compared to the 33,573 case filings a year ago.

Although the 30,763 cases terminated this year represents a substantial decline of 10.5 percent when compared to the 1978 total of 34,381, cases terminated still exceeded the filings by 657 cases. This resulted in 14,662 cases pending as of December 31, 1979, a decline of 4.3 percent or 657 cases compared to those pending on the criminal dockets just one year ago.

The accompanying table shows the changes in the criminal caseflow since 1965 by six month periods, from July - December and January - June. From July 1, 1979 through December 31, 1979, 13,542 cases were filed - a drop of 13.0 percent compared to the 15,562 cases filed during July - December 1978.

Table 10
Criminal Cases Filed, Terminated, and Pending
12 Month Periods Ended June 30, by Half Years (Includes Transfers)

Years Ending June 30	Filed		Terminated		Pending	
	July- December	January- June	July- December	January- June	Dec. 31	June 30
1965	15,724	17,610	14,196	17,882	11,106	10,834
1966	15,151	16,343	14,255	16,389	11,730	11,684
1967	15,054	17,153	13,737	16,613	13,001	13,541
1968	15,298	17,273	14,121	17,228	14,718	14,763
1969	16,719	18,694	14,705	17,701	16,777	17,770
1970	18,740	21,219	16,368	20,451	20,141	20,910
1971	19,723	23,434	17,831	21,751	22,802	24,485
1972	23,179	25,875	21,798	26,303	25,866	25,438
1973	19,910	22,524	19,858	23,598	25,490	24,416
1974	18,713	21,041	19,723	21,803	23,406	22,644
1975	20,354	22,928	20,546	22,969	22,452	22,411
1976	20,222	19,988	21,055	21,810	21,578	19,756
1977	21,099	20,303	21,524	22,496	19,389	17,150
1978	17,972	18,011	19,029	18,257	16,127	15,865
1979	15,562	16,564	*16,124	16,755	*15,319	15,124
1980	13,542		14,008		14,662	
Percent Change, December 1980/1979			-13.0	-13.1	-4.3	

*Revised.

Criminal Filings in Major Offense Groups

Criminal filings (exclusive of transfers) dropped 9.9 percent during the current year compared to one year ago. Most major offense groups (as shown in the Appendix Table D-2) shared in this decline. Notably, weapons and firearms filings outpaced all groups with its substantial numerical decrease of 1,323 cases - a drop of 60.4 percent from last year. Forgery and counterfeiting and fraud prosecutions also showed decreases during the year of 813 and 343 cases, respectively. Declines were also seen in the prosecution of both white collar embezzlement crimes and larceny and theft violations. Filings in these offense groups fell behind last year's totals by 319 cases each or a downturn of 17.8 percent in embezzlement and 9.0 percent in larceny and theft prosecutions. Other offenses that experienced substantial declines during the current year were: Marihuana under the Drug Abuse Prevention and Control Act and auto thefts. Filings for these two offenses dropped by 256 cases (27.8 percent) and 198 cases (34.8 percent), respectively.

The decline in the prosecution of auto theft violators and weapons and firearms offenders indicates a growing trend in selective prosecution. For example, for several years, federal prosecution of auto theft violators, as a whole, has declined as a result of joy-rider type offenders being diverted from the federal courts to the state and local authorities for prosecution. On the other hand, the operation of auto theft rings that are connected with organized crime receive the close scrutiny of federal investigative and prosecutorial authorities. Also, the steady decline noted in weapons and firearms filings may be attributed to the Bureau of Alcohol, Tobacco and Firearms recommending prosecution by local and state authorities of first time offenders while electing to have the federal authorities prosecute repeat offenders and convicted felons in the Federal district courts.

Criminal Filings by Nature of Proceedings

Table D-2 in the Appendix provides the method by which cases are commenced in the U. S. district courts. The accompanying table provides a comparison of the nature of proceedings in the U. S. district courts for the last two years.

Table 11
Method by Which Cases Are Commenced in
U. S. District Courts

Type of Proceeding	12-Months Ended December 31		Percent Change
	1978	1979	
Total	32,342	29,137	-9.9
Indictment	20,412	17,225	-15.6
Information-Indictment Waived	988	388	-60.7
Information-Other	9,224	9,814	6.4
Remanded from Appellate Court	108	112	3.7
Removed from State Court	56	47	-16.1
Reopened/Reinstated	172	131	-23.8
Appeal from U. S. Magistrates	141	132	-6.4
Juvenile Delinquency Proceedings	60	93	55.0
Consept before Magistrate	1,181	1,183	0.2
Other ¹	-	12	-

¹Other includes five retrials after a mistrial and seven cases remanded from the Court of Appeals for retrial. This data was not separately recorded prior to August 1979.

The majority of criminal cases (exclusive of transfers) continue to be brought into the district courts by indictment (59.1 percent). Compared to last year, however, 3,187 fewer indictments (-15.6 percent) were reported.

Criminal Filings by District

During the current year, 73 districts mirrored the overall downward trend, thereby accounting for the 10.3 percent national drop in filings (including transfers). The remaining 22 districts recorded increases. The largest increase, 76.6 percent or 157 cases, was seen in Puerto Rico. The increase in this district is attributed to immigration filings which jumped from 21 cases in 1978 to 169 this calendar year. A similar rise occurred in New York, Western where case filings increased 72.4 percent over the previous year (mainly due to 103 more larceny prosecutions during the year). Michigan, Western had the greatest decrease in case filings of 50.5 percent due primarily to declines in forgery and counterfeiting (-22), fraud (-19), larceny (-18), and embezzlement (-10) filings.

Districts that recorded increases of more than 30 percent in filings were:

Filings (includes transfers)
for twelve months ended December 31

District	1978	1979	Percent Increase in Filings
Puerto Rico	205	362	76.6
New York, Western	181	312	72.4
Wisconsin, Western	73	104	42.5
Colorado	470	638	35.7
Oklahoma, Northern	117	156	33.3
Georgia, Southern	651	859	32.0
Nevada	109	143	31.2

For the same period seven districts had decreases greater than 35 percent in case filings:

Filings (includes transfers)
for twelve months ended December 31

District	1978	1979	Percent Decrease in Filings
Michigan, Western	192	95	50.5
Iowa, Southern	288	150	47.9
Louisiana, Middle	66	36	45.5
Indiana, Northern	192	105	45.3
Illinois, Eastern	180	111	38.3
Texas, Western	984	626	36.4
Oklahoma, Eastern	130	83	36.2

Terminations Down 10.5 Percent

The 30,763 terminations continue to outpace the number of filings (30,106) during the current year. However, terminations continued to decrease compared to the previous year with a 10.5 percent drop.

During the current year 26 districts increased their termination rate compared to one year ago. Of the 26 districts, Guam, along with three other districts made impressive strides with increases of more than 50 percent in terminations:

District	1978	1979	Percent Increase in Terminations
Guam	40	91	127.5
Georgia, Southern.....	565	975	72.6
Puerto Rico	216	363	68.1
New York, Western.....	207	317	53.1

Sixty-nine districts recorded fewer terminations this year. Twelve of the sixty-nine showed declines of more than 30 percent:

District	1978	1979	Percent Decrease in Terminations
Louisiana, Middle	76	41	46.1
Texas, Western.....	1,041	624	40.1
Rhode Island	85	54	36.5
Mississippi, Northern	75	48	36.0
Mississippi, Southern.....	101	65	35.6
Arkansas, Eastern.....	270	176	34.8
Kansas.....	337	220	34.7
Montana	200	131	34.5
Florida, Middle.....	535	366	31.6
Washington, Western.....	974	675	30.7
Pennsylvania, Eastern.....	463	323	30.2
Indiana, Southern	196	137	30.1

Pending Caseload Down 4.3 Percent

The higher number of criminal cases terminated compared to criminal cases filed resulted in a moderate 4.3 percent drop in the pending caseload. Georgia, Southern led the 54 districts that lowered their pending caseload at the close of this year with a decline of 74.8 percent. Three districts followed Georgia, Southern's lead with a reduced pending caseload greater than 60 percent:

District	1978	1979	Percent Decrease in Pending
Georgia, Southern.....	155	39	74.8
Canal Zone	89	26	70.8
Iowa, Southern	104	31	70.2
Oklahoma, Eastern	34	12	64.7

Thirty-six districts recorded increases in their pending cases while five districts remain unchanged. The largest increase (82.1 percent) was in Tennessee, Eastern, which had a drop in both filings (-8.9 percent) and terminations (-18.9 percent). No other district came close to Tennessee, Eastern's mark. The remaining districts' increases ranged from a high of 63.2 percent in Nebraska (which experienced an increase of 12.9 percent in filings and a decrease of 18.3 percent in terminations) to a low of 0.5 percent in Texas, Western. Five districts recorded increases greater than 30 percent in pending criminal cases at the close of 1979:

District	1978	1979	Percent Decrease in Pending
Tennessee, Eastern.....	28	51	82.1
Nebraska	38	62	63.2
Wisconsin, Western.....	31	44	41.9
Ohio, Southern	65	86	32.3
Alaska	33	43	30.3

JUROR UTILIZATION

(REPORT FOR SIX-MONTH PERIOD - JULY 1 TO DECEMBER 31, 1979)

Grand Jury

Grand jury activity increased in the six-month period ended December 31, 1979. As shown in the accompanying table, the total number of grand jury sessions convened rose by 5.6 percent from 4,439 in 1978 to 4,689 in 1979. Increases were also recorded in the number of jurors and hours in session. The number of jurors in session increased by 6.9 percent from 87,002 in 1978 to 93,046 in 1979, while the number of hours in session increased by 5.4 percent from 23,209 in 1978 to 24,469 in 1979. These increases can be attributed at least partially to the courts' efforts to reduce the time between a defendant's arrest and subsequent indictment in accordance with the mandates of the Speedy Trial Act of 1974.

Table 13
United States District Courts
Grand Juror Statistics - National Totals
For the Six-Month Periods Ended December 31, 1975 - 1979

Grand Jurors and Juries	1975	1976	1977	1978	1979	1979 Over 1978	
						Increase (Decrease)	Percent Change
Total Number Of:							
Sessions Convened	3,908	4,188	4,108	4,439	4,689	250	5.6
Jurors in Session	77,329	82,818	80,642	87,002	93,046	6,044	6.9
Hours in Session	20,818	22,244	21,431	23,209	24,469	1,260	5.4
Average Number Of:							
Jurors Per Session	19.8	19.8	19.6	19.6	19.8	-	-
Hours Per Session	5.33	5.31	5.22	5.23	5.22	-	-
Total Number of Grand Juries:							
In Existence	446	493	482	506	528	22	4.3
Impaneled	144	150	144	143	141	(2)	-1.4
Discharged	124	147	152	137	157	20	14.6

Appendix Table J-1, "Grand Juror Usage", presents data for each district on the number of grand juries in existence, the number of sessions convened, the number of jurors in attendance, and the number of hours in session.

Nationally, 528 grand juries were reported in existence during the six-month period ended December 31, 1979. This is an increase of 4.3 percent over the 506 reported in 1978. Thirty-three districts reported more grand juries in existence in 1979 than 1978. New York, Southern and New York, Eastern reported the largest number of grand juries with 38 and 37, respectively. At the other end of the scale, eighteen of the 92 districts with grand jury activity reported one in existence during this time. The districts of the Virgin Islands, Canal Zone, and Northern Mariana Islands reported no grand juries in existence in 1979.

The Southern District of New York continues to report the most grand jury activity. This district recorded the greatest number of sessions convened - 425, the largest number of jurors in session - 8,580, as well as the highest number of hours in session - 2,025. North Dakota falls at the other end of the scale with its one grand jury reporting four sessions convened involving 77 grand jurors for total of 17 hours.

Table J-1 also indicates the average number of jurors for each session convened within a district as well as the average number of hours per session. Sixteen to 23 grand jurors must be present to conduct a grand jury session. The national average was 19.8 jurors per session with averages in the individual districts ranging from 18.1 jurors in Iowa, Southern to 22.8 jurors in West Virginia, Northern. The average hours per session ranged from a low of 3.64 hours in New York, Northern to a high of 7.75 in both Virginia, Western and Alaska. The national average remained stable at approximately 5.22 hours per session.

The table, "Proceedings by Indictment and Grand Jury Sessions", indicates that 7,841 cases were commenced by indictment in the period July - December 1979 as compared to 9,146 during the same period in 1978, a decrease of 14.3 percent. The number of defendants proceeded against by indictment also decreased in this report period. In 1979, 11,960 defendants were proceeded against by indictment, a drop of 4.7 percent from the 12,553 reported in 1978. The average number of defendants indicted per grand jury session continued to decline in 1979. In 1978 an average of 2.83 defendants were proceeded against, while in 1979 this figure dropped to 2.55. In addition, the number of cases commenced as a result of each grand jury session dropped from 2.06 in 1978 to 1.67 in 1979.

Table 14
United States District Courts
Proceedings by Indictment and Grand Jury Sessions
For the Six-Month Periods Ended December 31, 1975 - 1979

July through December	Proceedings Commenced by Indictment			Grand Jury Sessions Convened	Average Defendants Indicted per Grand Jury Session	Hours in Session	Average Hours per Session
	Cases	Defendants	Average Defendants per Case				
1975	12,838	19,150	1.49	3,908	4.90	20,818	5.33
1976	12,095	17,558	1.45	4,188	4.19	22,244	5.31
1977	11,242	16,267	1.45	4,108	3.96	21,431	5.22
1978	9,146	12,553	1.37	4,439	2.83	23,209	5.23
1979	7,841	11,960	1.53	4,689	2.55	24,469	5.22

Petit Jury

The accompanying table, "National Petit Juror Usage", summarizes national trends in juror utilization for the six-month periods ended December 31, 1975 through 1979. There were 266,408 prospective jurors available during the current six-month period, a 3.5 percent increase over 1978. The percent of jurors selected or serving increased to 60.1 percent, while the percent challenged dropped to 15.1 percent.

The percent of jurors not selected, serving or challenged increased slightly to 24.8 percent. This category has been further classified to show the number of jurors who are in travel status. During this report period 2,022 jurors were reported in travel.

The number of jury trial days also increased during this report period. In 1978 there were 13,133 jury trial days, while in 1979 there were 13,786, an increase of 5.0 percent. Once again the number of jury trial days was almost evenly divided between civil (47.7 percent) and criminal (52.3 percent).

Appendix Table J-2, "Petit Juror Usage", provides, by district, a breakdown of the total available jurors and jury trial days. The percent of jurors selected for or serving on a jury trial ranged from highs of 82.6 percent in North Carolina, Western and 80.1 percent in Alabama, Southern to a low of 8.9 percent in the Northern Mariana Islands. Fifty-six districts reported 60 percent or more of the available jurors in this category.

In the category of jurors challenged either for cause or peremptorily, the Northern Mariana Islands reported the high of 46.5 percent, while at the other end of the scale New York, Northern reported 6.1 percent. Nationally, 15.1 percent of all available jurors were reported as challenged.

The Northern Mariana Islands and Tennessee, Middle recorded highs of 44.6 percent and 44.4 percent in the category of jurors not selected, serving or challenged. In contrast, Alabama, Southern and Oklahoma, Eastern reported 0.9 percent and 0.8 percent, respectively. Fifty districts reported jurors in travel status during this six-month period. Twenty-three of these districts reported less than 1 percent of their jurors in this category, while Puerto Rico reported the high of 15.7 percent of jurors in travel status.

The percentage of criminal jury trials ranged from a high of 100.0 percent in Oklahoma, Eastern to a low of 3.6 percent in Iowa, Northern.

The Juror Utilization Index (J.U.I.) is the average number of jurors on hand for each jury trial day. The national J.U.I. decreased from 19.60 in 1978 to 19.32 in 1979. Fifty-five districts reported improvement in their J.U.I.'s. The Virgin Islands reported a J.U.I. of 29.39 in 1979, while in contrast Iowa, Northern and Delaware reported J.U.I.'s of 11.98 and 11.70, respectively. Fifty-two of the 93 districts (55.9 percent) reporting jury trial days had J.U.I.'s less than the national J.U.I. of 19.32.

Table 15
United States District Courts
National Petit Juror Usage
For the Six-Month Periods Ended December 31, 1975 - 1979

Petit Jurors	1975	1976	1977	1978	1979	1979 Over 1978	
						Increase (Decrease)	Percent Change
Total Available	276,663	271,847	266,527	257,433	266,408	8,975	3.5
Selected or Serving	164,788	164,156	161,372	151,684	160,160	8,476	5.6
Percent	59.6	60.4	60.5	59.0	60.1	-	-
Challenged	43,438	42,794	40,753	42,074	40,110	(1,964)	-4.7
Percent	15.7	15.7	15.3	16.3	15.1	-	-
Not Selected, Serving or Challenged	68,437	64,897	64,402	63,675	66,138	2,463	3.9
Percent	24.7	23.9	24.2	24.7	24.8	-	-
In Travel Status*	-	-	-	-	2,022	-	-
Jury Trial Days	13,924	13,883	13,345	13,133	13,786	653	5.0
Criminal	8,293	8,034	7,843	6,849	7,210	361	5.3
Percent	59.6	57.9	58.8	52.2	52.3	-	-
Civil	5,631	5,849	5,502	6,284	6,576	292	4.6
Percent	40.4	42.1	41.2	47.8	47.7	-	-

*The 2,022 jurors in travel status are included in the category of jurors not selected, serving or challenged. This breakdown was not available prior to July 1979.

**FEDERAL PUBLIC/COMMUNITY DEFENDERS
(REPORT FOR SIX-MONTH PERIOD - JULY 1 TO DECEMBER 31, 1979)**

As of December 31, 1979, there were thirty-one federal public defender and seven community defender organizations in operation. Appendix tables K-1 and L-1 provide detailed statistical information on the case activity of these offices during the six-month period ended December 31, 1979. The information is classified into three major categories of representations: criminal, appeals, and other (includes habeas corpus, parole/probation revocation, witness, and motions to correct or reduce sentence). The statistics in tables K-1 and L-1 only cover representations by federal public/community defender offices and therefore exclude representations provided by private panel attorneys under the Criminal Justice Act of 1964. These statistics are available in a separate report.

Federal Public Defenders

Federal public defenders were assigned 6,872 new cases during the six-month period ended December 31, 1979, an increase of 185 cases, or 2.8 percent, over the 6,687 cases opened during the same period last year. The number of cases opened by the individual offices ranged from a high of 681 in California, Central to a low of 49 in Florida, Northern.

Of the thirty¹ offices in operation during the entire six-month periods ended December 31, 1978 and 1979, fifteen recorded increases in their case openings. Puerto Rico recorded the largest increase with a rise of 114.8 percent. Ohio, Northern and Florida, Northern recorded the largest decreases with declines of 50.0 percent and 31.9 percent, respectively.

The majority of matters assigned to federal public defenders were representations of criminal defendants before a magistrate or in the district court. In 1979, 4,148, or 60.4 percent, of the cases opened involved such matters. This is a decrease of 3.2 percent from the 4,285 criminal matters reported in 1978.

Appeals cases accounted for 3.2 percent of the caseload of the defenders in 1979; while "other representations" accounted for 36.4 percent. Approximately 15 percent (318 cases) of the "other representations" opened during this period were court directed representations of inmates of the U.S. Medical Center for Federal Prisoners at Springfield, Missouri handled by the Missouri, Western office. This is a decline of 22.1 percent from the 408 such representations opened in 1978.

Federal public defenders closed 6,614 cases, a 2.1 percent decrease from the 6,757 closed in 1978. Of this total, 4,055 (61.3 percent) were criminal cases, 193 (2.9 percent) were appeals cases, and 2,366 (35.8 percent) were "other representations". California, Central closed 690 cases during this six-month period, while the office in Illinois, Central and Southern closed only 40 cases.

The average number of hours in court per closed case remained at 1.6. In the individual offices this average ranged from a low of 0.6 hours in Missouri, Western to a high of 5.0 hours in Tennessee, Middle. The high average in Tennessee, Middle is the result of an extortion and rackets case which involved 280 hours of court time. Without this case Tennessee, Middle would have recorded an average of approximately 0.7 hours in court per closed case.

The pending caseload for the federal public defender offices rose from 3,170 in 1978 to 3,370 in 1979, an increase of 6.3 percent. Seventeen of the thirty-one offices reported an increase in their pending caseload at the end of this reporting period.

¹The federal public defender in Minnesota began reporting in September 1978.

Community Defender Organizations

A total of 3,273 cases were opened by the seven community defender organizations during the six-month period ended December 31, 1979. This was an increase of 11.6 percent over the 2,933 cases opened a year ago. Of the total number of cases opened, 2,368 (72.3 percent) were criminal cases, 111 (3.4 percent) were appeals cases, and 794 (24.3 percent) were "other representations".

California, Southern recorded the largest number of case openings with 1,407. This is an increase of 827 cases, or 142.6 percent, over the 580 cases opened by this office a year ago. Most of this increase can be attributed to the approximately 600 representations of aliens before a magistrate at the complaint level. California, Southern did not report on such cases prior to February 1979. These cases represented 42.6 percent of all cases opened by this defender organization. At the other end of the scale, Georgia, Northern recorded 138 case openings, a decrease of 11.5 percent from the 156 cases opened in 1978. Five of the seven defender organizations recorded decreases in their case openings. These decreases ranged from 11.5 percent in Georgia, Northern to 45.0 percent in Illinois, Northern.

The number of cases closed by community defender organizations increased by 7.0 percent during this period. Most of this increase can be attributed to the 95.9 percent increase in case closings in California, Southern. The significant increase in case closings in this district is also directly related to the reporting of representations of aliens before a magistrate at the complaint level.

Of the 3,461 cases disposed of by the community defender offices in 1979, California, Southern disposed of 1,424, or 41.1 percent. The New York organization disposed of 943 cases, or 27.2 percent of the total. At the other end of the scale, Oregon disposed of 132 cases during this time.

The average number of hours in court per closed case dropped dramatically from 3.3 hours in 1978 to just 1.8 hours in 1979. The largest decline was in the average hours for criminal cases which dropped from 4.4 in 1978 to 2.1 in 1979. California, Southern recorded the lowest average in this category with 1.1 hours; while Pennsylvania, Eastern recorded a high of 3.1 hours.

The 11.6 percent increase in the number of cases opened accompanied by the 7.0 percent increase in the number of cases closed resulted in a decrease of 16.1 percent in the number of cases pending as of December 31, 1979. Six of the seven offices recorded a decrease in their pending caseload with Illinois, Northern recording the largest of 39.1 percent. Oregon recorded an increase of 19.0 percent in its pending caseload.

BANKRUPTCY

Bankruptcy Reform Act of 1978

The twelve month period ended December 31, 1979 was a very significant period for bankruptcy activity in the United States courts. The Bankruptcy Reform Act of 1978 (Public Law 95-598, 92 STAT, 2549 approved November 6, 1978), which represents the first major revision of the bankruptcy laws since 1938, became effective on October 1, 1979. The major change implemented by the Reform Act was to upgrade the jurisdiction of the United States bankruptcy courts to include matters handled by other courts. Other significant changes initiated by the Reform Act include the following:

1. Allowing a husband and wife to file a single joint petition in liquidation cases instead of separate petitions
2. Enacting a single reorganization chapter, Chapter 11, to replace Chapters VIII, X, XI, XII
3. Enacting a totally revised Chapter 13 (in place of Chapter XIII), a relief chapter for the adjustment of debts of individuals which expands the number of persons eligible for relief and enhances the relief available to the debtors
4. A new appellate procedure that among other things permits direct appeal to the United States Courts of Appeals
5. Creates new and more liberal Federal exemption provisions and options for the debtor

Because of the significant changes implemented by the Reform Act, it is necessary to distinguish between those cases filed prior to the changes and those filed after. For purposes of this discussion and all related bankruptcy tables in this report, cases filed prior to October 1, 1979 will be referred to as "Bankruptcy Law" cases and those filed on or after October 1, 1979 will be referred to as "Bankruptcy Code" cases.

Summary of Workload

During the twelve month period ended December 31, 1979, 241,838 bankruptcy cases were filed in the bankruptcy courts, an increase of 16.1 percent over the 208,278 cases filed during the same period last year. These 241,838 case filings include 185,815 Bankruptcy Law cases and 56,023 Bankruptcy Code cases. Unlike the bankruptcy filing activity, the number of bankruptcy cases terminated dropped 4.4 percent from 209,082 cases in 1978 to 199,792 in 1979. The current figure includes 199,588 Bankruptcy Law cases and 204 Bankruptcy Code cases. As a result of the increasing filings and decreasing terminations, the pending bankruptcy caseload increased to 285,799 as of December 31, 1979, a rise of 17.2 percent. This pending caseload includes 229,980 Bankruptcy Law cases and 55,819 Bankruptcy Code cases. Table 16 provides a comparison of the total bankruptcy workload in 1978 and 1979. Appendix Tables F1 and F1BC provide more detailed information on the bankruptcy workload for the twelve month period ended December 31, 1979. (Appendix tables in this report are organized into two groups. F1 refers to Bankruptcy Law cases and F1BC, F2BC and F3BC reference activity under the Bankruptcy Reform Act, referred to as the new Bankruptcy Code (BC) in this report).

The impact of the Bankruptcy Reform Act on the bankruptcy caseload in the federal courts can be determined, to some extent, by comparing the number of cases filed during the three-month periods October - December, 1978 - 1979. Table 17 provides a comparison of bankruptcy cases commenced, by quarter, for statistical years 1975 - 1979.

Table 16
Bankruptcy Caseload
Twelve Month Period Ended December 31, 1978 and 1979

Year	Pending January 1	Filings	Terminations	Pending December 31
1978	244,557	208,278	209,082	243,753
1979	243,753	*241,838	*199,792	*285,799
Percent Change	-0.3	16.1	-4.4	17.2

*Includes Bankruptcy Code Oct-Dec 1979
56,023 204 55,819

Table 17
Bankruptcy Cases Filed By Quarter

Year	(Jan-Mar)	(Apr-Jun)	(July-Sept)	(Oct-Dec)	Total
1975	67,994	69,832	60,987	66,783	265,596
1976	59,597	59,182	54,261	53,860	226,900
1977	51,649	54,629	52,531	49,541	208,350
1978	47,454	*53,425	52,098	55,275	208,252
1979	55,544	*63,559	*66,247	**56,488	241,838
Percent Change 1979 over					
1978	17.0	19.0	27.2	2.2	16.1
1977	7.5	16.3	26.1	14.0	16.1
1976	-6.8	7.4	22.1	4.9	6.6
1975	-18.3	-9.0	8.6	-15.4	-8.9

*Adjusted

**Bankruptcy Code Filings 56,023; Bankruptcy Law Reopens 465

The actual number of bankruptcy cases filed during October - December 1979 was 56,488, a slight increase over the 55,275 cases filed during the same period a year ago. However, the latter figure includes separate filings for a husband and wife, while the figure for 1979 includes many instances where the husband and wife filed a joint petition. Of the 56,488 bankruptcy cases filed, 19,980 cases, or 35.4 percent, were joint petitions. Any comparison of the filing caseload after October 1, 1979 with a previous period must make allowance for these cases, since in many instances, the work involved with one joint petition is equivalent to two individual cases. Additional data on Bankruptcy Code cases filed during the three month period ended December 31, 1979 is provided in Appendix Tables F2BC and F3BC.

In addition to the original bankruptcy cases filed in the U.S. bankruptcy courts, adversary proceedings may arise out of any of these cases and be filed with the court. During the three month period ended December 31, 1979, a total of 3,086 such cases were filed. Table 18 provides the number of adversary proceedings filed, by district, during each of the months October - December, 1979. The most extensive adversary proceeding activity during the three month period occurred in Colorado with 214 filings and California Central with 205.

Table 18
United States Bankruptcy Courts
Proceedings Commenced Under The Bankruptcy Code
During The Three Month Period October - December 1979

Circuit and District	October				November				December				Total			
	October	November	December	Total	October	November	December	Total	October	November	December	Total	October	November	December	Total
Total all districts	236	1,099	1,751	3,086	Sixth Circuit				48	173	292	513				
District of Columbia	-	3	2	5	Kentucky:											
First Circuit	17	31	62	110	Eastern				7	5	7	19				
Maine	-	2	5	7	Western				-	36	26	62				
Massachusetts	11	20	44	75	Michigan:											
New Hampshire	-	-	-	-	Eastern				2	44	44	90				
Rhode Island	3	5	6	14	Western				4	3	15	22				
Puerto Rico	3	4	7	14	Ohio:											
Second Circuit	9	38	73	120	Northern				2	13	38	53				
Connecticut	2	13	22	37	Southern				6	13	43	62				
New York:					Tennessee:											
Northern	1	3	6	10	Eastern				18	41	67	126				
Eastern	2	11	17	30	Middle				9	14	36	59				
Southern	2	9	12	23	Western				-	4	16	20				
Western	2	1	10	13	Seventh Circuit				19	139	225	383				
Vermont	-	1	6	7	Illinois:											
Third Circuit	11	79	133	223	Northern				5	54	77	136				
Delaware	-	2	4	6	Central				4	44	52	100				
New Jersey	2	27	49	78	Southern				-	1	5	6				
Pennsylvania:					Indiana:											
Eastern	7	13	22	42	Northern				1	2	17	20				
Middle	2	10	9	21	Southern				5	27	46	78				
Western	-	27	49	76	Wisconsin:											
Virgin Islands	-	-	-	-	Eastern				4	10	20	34				
Fourth Circuit	36	56	101	193	Western				-	1	8	9				
Maryland	10	11	7	28	Eighth Circuit				15	73	88	176				
North Carolina:					Arkansas:											
Eastern	7	2	16	25	Eastern				4	26	12	42				
Middle	-	1	1	2	Western				3	-	4	7				
Western	-	3	7	10	Iowa:											
South Carolina	-	2	1	3	Northern				-	3	9	12				
Virginia:					Southern				2	4	3	9				
Eastern	1	19	52	72	Minnesota:											
Western	5	5	11	21	Eastern				2	9	7	18				
West Virginia:					Missouri:											
Northern	1	-	1	2	Eastern				-	-	8	8				
Southern	12	13	5	30	Western				4	21	21	46				
Fifth Circuit	47	183	284	514	Nebraska				-	5	16	21				
Alabama:					North Dakota				-	-	3	3				
Northern	8	34	48	90	South Dakota				-	5	5	10				
Middle	-	15	16	31	Ninth Circuit				22	164	286	472				
Southern	1	4	8	13	Alaska				-	2	4	6				
Florida:					Arizona				-	16	20	36				
Northern	1	3	1	5	California:											
Middle	2	37	52	91	Northern				2	15	44	61				
Southern	1	3	9	13	Eastern				4	20	16	40				
Georgia:					Central				6	74	125	205				
Northern	13	28	43	84	Southern				-	6	9	15				
Middle	-	8	18	26	Hawaii				-	1	3	4				
Southern	-	6	19	25	Idaho				-	1	11	12				
Louisiana:					Montana				-	1	2	3				
Eastern	-	2	4	6	Nevada				1	-	3	4				
Middle	-	-	1	1	Oregon				4	19	22	45				
Western	-	-	4	4	Washington:											
Mississippi:					Eastern				1	-	2	3				
Northern	-	2	12	14	Western				4	9	24	37				
Southern	-	8	4	12	Guam				-	-	1	1				
Texas:					Northern Mariana Islands				-	-	-	-				
Northern	9	18	21	48	Tenth Circuit				12	160	205	377				
Eastern	2	4	3	9	Colorado				3	107	104	214				
Southern	9	4	4	17	Kansas				6	25	35	66				
Western	1	7	17	25	New Mexico				3	7	17	27				
Canal Zone	-	-	-	-	Oklahoma:											
					Northern				-	12	18	30				
					Eastern				-	-	2	2				
					Western				-	6	8	14				
					Utah				-	1	11	12				
					Wyoming				-	2	10	12				

FEDERAL PROBATION SYSTEM

Summary of Workload

Persons under the supervision of the Federal Probation System declined by 1,492 or 2.2 percent from 66,641 at the end of 1978 to 65,149 this year. Persons received for supervision, excluding transfers, numbered 31,798, a decrease of 3,472 or 9.8 percent compared to last year. There were 33,778 persons removed from supervision other than by transfer, a drop of 1,712 or 4 percent from the number of persons removed during last year. Table E-1 in the appendix shows persons received and removed by district during the twelve month period ended December 31, 1979. Table 19 shows a comparison of the 1979 and 1978 totals by type of supervision.

Table 19
Persons Received For and Removed From Supervision During the
Twelve-Month Periods Ended December 31, 1978 and 1979

Type of Supervision	1978	1979	Percent change 1979 over 1978
Persons under supervision on January 1st	66,415	*66,922	0.8
Persons received for supervision (total)	43,312	39,601	-8.6
Total less, Transfers	35,270	31,798	-9.8
Court probation	15,550	12,694	-18.4
Parole	6,186	7,094	14.7
Mandatory release	3,426	2,944	-14.1
Special parole ¹	2,039	2,005	-1.7
U. S. Magistrate probation	5,699	4,702	-17.5
Pretrial diversion ²	2,205	2,203	-0.1
Military parole	165	156	-5.5
Persons removed from supervision (total)	43,086	41,374	-4.0
Total, less transfers	35,044	33,778	-3.6
Court probation	17,014	15,396	-9.5
Parole	5,837	5,878	0.7
Mandatory release	3,094	3,086	-0.3
Special parole ¹	1,416	1,768	24.9
U.S. Magistrate probation	5,428	5,204	-4.1
Pretrial diversion ²	2,004	2,304	15.0
Military parole	251	142	-43.4
Persons under supervision on December 31st (Total)	66,641	65,149	-2.2
Court probation	38,190	35,590	-6.8
Parole	12,801	14,124	10.3
Mandatory release	1,942	1,860	-4.2
Special parole ¹	3,884	4,249	9.4
U.S. Magistrate probation	7,282	6,851	-5.9
Pretrial diversion ²	2,317	2,232	-3.7
Military parole	225	243	8.0

¹ Special parole granted under provisions of the Drug Abuse Prevention and Control Act of 1970.

² Also referred to as deferred prosecution or "Brooklyn Plan."

* Revised

Received for Supervision

Probationers received on terms imposed by district court judges continued to decline, with 2,856 (18.4 percent) fewer received for supervision this year than last. Probationers received on terms imposed by U. S. magistrates declined nearly as much on a percentage basis, down 17.5 percent or 997 persons.

The number of parolees received for supervision in 1979 increased by 908 or 14.7 percent compared to 1978, while there was a decline of 482 or 14.1 percent in the number of mandatory releasees received. Persons received on special parole terms decreased by 34 or 1.7 percent, the first time that this category has decreased since its establishment in the E-1 Table of the 1975 Annual Report of the Director.

The number of persons received on military parole and pretrial diversion remained nearly the same as last year.

Persons Under Supervision as of December 31

The number of probationers under supervision continues to decline with the reduction in criminal prosecutions. Persons under supervision from court probation and magistrate probation decreased by 2,600 (6.8 percent) and 431 (5.9 percent), respectively. Other decreases included 85 (3.7 percent) fewer persons serving under conditions of pretrial diversion and 82 (4.2 percent) fewer persons serving mandatory release terms.

The number of parolees under supervision continued to increase significantly with 1,323 (10.3 percent) more persons than last year. The number of special parolees showed an increase of 365 (9.4 percent), although the rate of increase has begun to decline. (See last year's December 31 report for information concerning the effects of special parole terms on the supervision caseload.)

Persons serving on military parole increased slightly from 225 at the end of 1978 to 243 at the end of this year. Table E-2 in the appendix shows the number of persons under supervision on December 31, 1979 by district and type of supervision.

Institutional Releasees Rise

The accompanying table shows that persons serving terms after release from institutions now account for 31.4 percent of all persons under supervision. These persons generally require more time from supervising probation officers in the administration of their cases.

Table 20
Percentage of Persons Under Supervision
by Type of Supervision on December 31

Type of Supervision	Percentage of Total	
	1978	1979
Total	100.0	100.0
From District Courts	71.7	68.6
Court Probation	57.3	54.6
Pretrial Diversion	3.5	3.4
U. S. Magistrate Probation	10.9	10.5
From Institutions	28.3	31.4
Parole	19.2	21.7
Mandatory Release	2.9	2.9
Military Parole	0.3	0.4
Special Parole	5.8	6.5

Parolees have increased from 19.2 percent of the total caseload in 1978 to 21.7 percent at the close of this year. Special parolees now comprise 6.5 percent of all persons under supervision, compared to 5.8 percent last year. Mandatory releasees and military parolees have remained constant at 2.9 percent and 0.4 percent of the total, respectively.

Exclusive of the Territory of Guam, the proportion of institutional releasees under supervision on December 31, 1979 within the individual districts ranged from a low of 9.8 percent of the caseload in Northern New York to more than half (51.7 percent) of all persons under supervision in Eastern Michigan. Institutional releasees make up 40 percent or more of the caseload for the ten districts listed below:

District	Percentage of Institutional Releasees Under Supervision on December 31, 1979
Michigan, Eastern.....	51.7
Minnesota	48.1
Indiana, Northern.....	45.0
Texas, Western.....	43.9
Oklahoma, Western.....	42.8
Missouri, Eastern.....	42.1
Kansas.....	41.8
Florida, Southern.....	41.6
Washington, Western.....	40.3
Arizona.....	40.0

Offenses of Persons Under Supervision

Table E-3 in the appendix shows all persons under supervision on December 31, 1979 by district and offense. The accompanying graph shows a comparison by 11 major offense groupings of the number serving probationary terms and the number serving the remainder of institutional sentences.

Nearly three-fourths (73.2 percent) of those persons whose supervision on December 31 had resulted from violent or forceful crimes such as homicide, robbery, assault or burglary were institutional releasees, while 93 percent of the persons under supervision for embezzlement or fraud were serving probationary terms. More than 61 percent of the persons under supervision for drug offenses were parolees, military parolees, mandatory releasees or special parolees. (all of whom are drug offenders)

Viewed from a different perspective, nearly two-thirds (13,526 or 65.9 percent) of the 20,532 institutional releasees under supervision on December 31, 1979 had committed a crime of force or violence or was a drug offender. Of the remaining 7,006 persons being supervised after institutional release, 4,044 (57.7 percent) had been involved in grand larceny (including auto theft), forgery, or counterfeiting.

In contrast, more than one-third of all persons serving terms of probation at year's end had been involved in the non-violent crimes of embezzlement, fraud, postal offense (other than theft), or violation of immigration laws. The proportion rises to more than one-half when larceny is added, which includes a large number of probationers supervised after conviction for petty thefts.

Federal Probation System Persons under Supervision by Offense* as of December 31, 1979

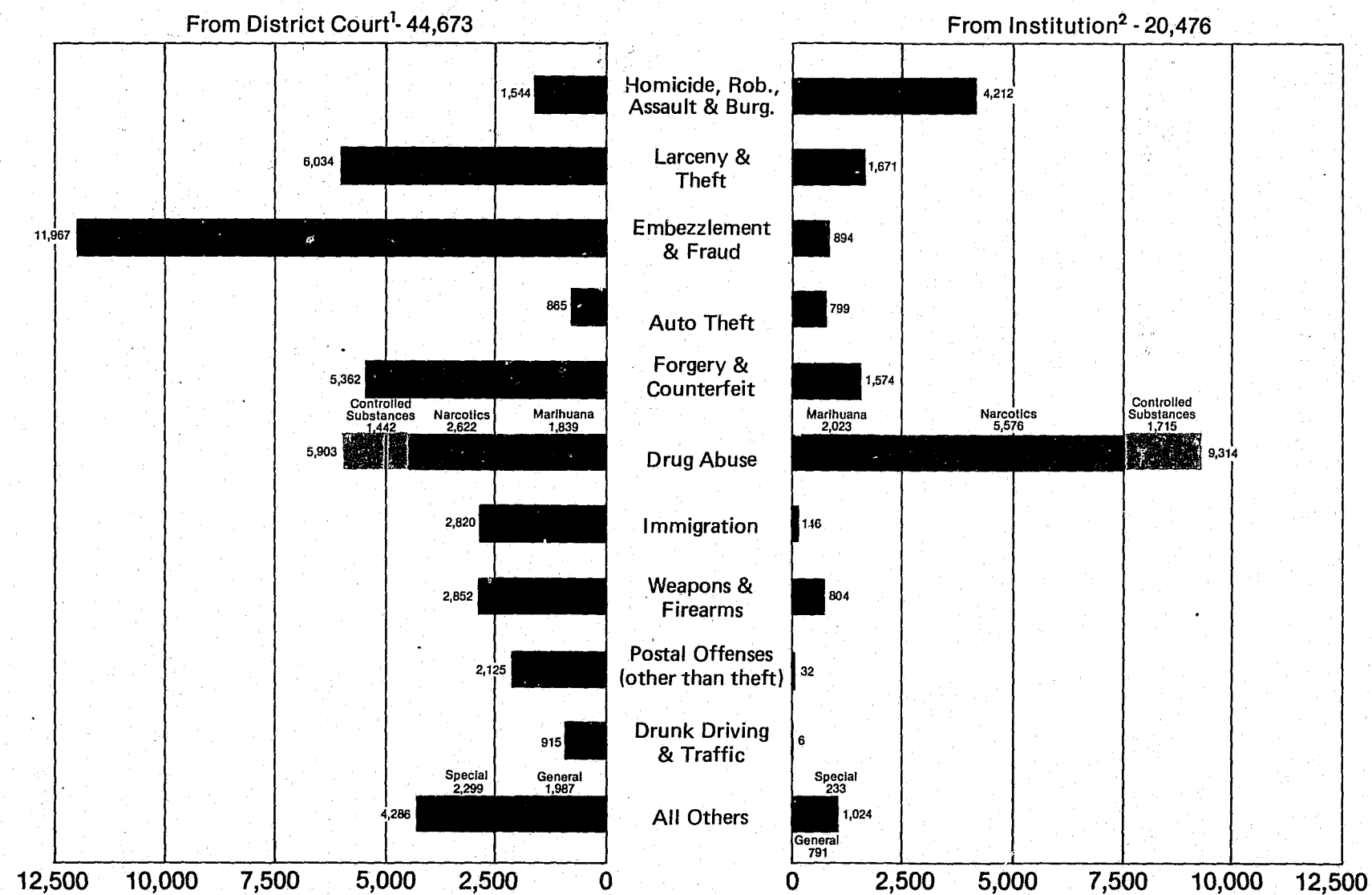

33

*Classified by most serious offense.

¹Includes persons serving probation terms imposed by a U.S. district court judge or a U.S. magistrate and persons serving under conditions of pretrial diversion.

²Includes persons serving on parole, military parole, mandatory release and special parole.

**Cases Under Submission in the Courts of Appeals
and Other Federal Courts**

There were 428 cases under submission over ninety days on December 31, 1979 in the United States Courts of Appeals. This was a slight decrease of 12 cases, or 2.7 percent below the 440 cases reported on December 31, 1978. This total does not include those cases awaiting the submission of additional memoranda or briefs, or awaiting an opinion in another case.

The Second, Fifth, Seventh, Eighth and Ninth circuits reduced the number of cases pending over 90 days, while the remaining circuits reported increases ranging from a one case increase in the Third Circuit to a 27 case increase in the District of Columbia. A total of 131 cases, or 30.6 percent of all cases under submission, were reported by judges of the Ninth Circuit.

Of the 428 cases reported under submission, 205, or 47.9 percent, had been held under submission more than three but less than six months; 108, or 25.2 percent, had been held more than six but less than nine months; 68, or 15.9 percent, had been held more than nine months but less than one year; and 47, or 11.0 percent, had been held under submission more than one year as shown in the following table. The 47 cases pending more than one year were reported by five circuits: the District of Columbia, Fifth, Seventh, Ninth and Tenth circuits. The Fifth Circuit had only one such case, while the Ninth Circuit reported 20, or 42.6 percent of all cases pending over one year.

The Court of Claims, the Temporary Emergency Court of Appeals, and the Court of Customs and Patent Appeals reported no cases under submission as of December 31, 1979.

Table 21
Cases Under Submission More Than Three
Months as of December 31, 1979

Court	Total	More than 3 but less than 6 months	More than 6 but less than 9 months	More than 9 months but less than 1 year	More than 1 year
Total	428	205	108	68	47
Courts of Appeals					
District of Columbia	62	22	13	14	13
First	11	8	3	-	-
Second.....	13	10	3	-	-
Third.....	1	1	-	-	-
Fourth.....	21	3	13	5	-
Fifth.....	57	35	16	5	1
Sixth.....	9	-	6	3	-
Seventh.....	39	12	11	6	10
Eighth.....	9	8	1	-	-
Ninth.....	131	69	27	15	20
Tenth.....	75	37	15	20	3
Court of Claims	-	-	-	-	-
Temporary Emergency Court of Appeals	-	-	-	-	-
Court of Customs and Patent Appeals	-	-	-	-	-

Cases and Motions Under Advisement in the District Courts

Cases and motions held under advisement over 60 days by U. S. district judges increased 34.2 percent from 1,166 matters on December 31, 1978 to 1,565 matters on December 31, 1979. The following table shows that 515 district judges, including 98 senior judges, reported on the status of matters before the court and of these, 60.4 percent, or 311 judges, reported having no matters held under advisement more than 60 days. The number of active judges who did not report decreased from 22 in 1978 to 17 in 1979.

A total of 204 district judges reported 671 cases and 894 motions held under advisement more than 60 days. As in previous years, the majority of matters reported (69.6 percent) had been held less than six months.

The average number of matters held under advisement ranged from 1.3 matters for each of the 9 judges of the District of Columbia to 24.1 matters each for Seventh Circuit district judges. The average was 7.7 matters for each of the 204 judges reporting matters under advisement.

Table 22
District Judges Reporting on Cases Held Under Advisement
as of December 31, 1979

Circuit	Total Judges reporting	Senior Judges reporting	Judges* not reporting	Judges having no cases over 60 days	Judges having cases over 60 days
Total	515	98	17	311	204
District of Columbia	19	6	1	10	9
First	19	2	1	8	11
Second.....	58	12	1	23	35
Third.....	55	7	-	37	18
Fourth.....	38	5	1	26	12
Fifth.....	102	15	5	66	36
Sixth.....	45	7	2	25	20
Seventh.....	35	6	1	21	14
Eighth.....	40	9	-	22	18
Ninth.....	72	21	4	50	22
Tenth.....	32	8	1	23	9

*Does not include Senior Judges.

The number of cases and motions under advisement increased in all but the District of Columbia and the Fifth Circuit. The Sixth Circuit showed the largest increase in pending matters with 329 matters under advisement on December 31, 1979, compared to 150 matters in 1978, an increase of 179 cases. The Fifth Circuit showed a decrease of 16 pending cases from 137 on December 31, 1978 to 121 on December 31, 1979. The District of Columbia remained unchanged with 12 cases.

There were 467 cases and 623 motions which had been held under advisement more than 60 days but less than six months; 130 cases and 189 motions which had been held more than six months but less than one year; and 74 cases and 82 motions held more than one year.

Cases and motions held under advisement more than one year totalled 156 or 10.0 percent of all matters reported on December 31, 1979. The Sixth Circuit with 60 reported the greatest number of such matters, while only the Tenth Circuit had no matters pending over one year. Cases and motions held under advisement over 60 days on December 31, 1979, excluding those matters since reported as decided, were distributed by circuit as follows:

Table 23
Cases and Motions Held Under Advisement Over 60 Days
On December 31, 1979
And Which Have Not Been Reported As Decided

Circuit	Total held over 60 days		Held over 60 days not more than 6 months		Held over 6 months not more than 1 year		Held over 1 year	
	Cases	Motions	Cases	Motions	Cases	Motions	Cases	Motions
Total	671	894	467	623	130	189	74	82
District of Columbia	4	8	2	8	-	-	2	-
First	55	57	28	37	13	10	14	10
Second	107	123	81	98	23	24	3	1
Third	24	43	16	32	7	9	1	2
Fourth	35	48	25	29	4	19	6	-
Fifth	66	55	31	42	17	9	18	4
Sixth	93	236	44	118	35	72	14	46
Seventh	149	188	140	140	3	35	6	13
Eighth	70	50	55	36	10	8	5	6
Ninth	47	65	31	64	11	1	5	-
Tenth	21	21	14	19	7	2	-	-

UNITED STATES MAGISTRATES

As of December 31, 1979 the Judicial Conference had authorized 201 full-time United States magistrate positions, 264 part-time positions, and 20 combination positions in which clerks of court, deputy clerks or bankruptcy judges perform magistrate duties.

Magistrates disposed of 93,480 misdemeanor cases in 1979, including 12,654 above the level of petty offense. Of these non-petty offenses, 8,175 involved serious traffic violation charges such as driving while intoxicated. There were 1,727 theft cases, 508 fraud, 488 food and drug, and 434 mail cases. Of the 80,826 petty offenses disposed of by magistrates, 53,499 were traffic violations. There were 13,627 immigration cases, 4,972 hunting, fishing and camping offenses and 2,239 drunk and disorderly charges.

Among the misdemeanor defendants 18,712 received a full trial on the merits; 62,319 defendants pled guilty; and 12,449 cases were dismissed in open court by the magistrates.

United States magistrates conducted 67,584 precommitment proceedings in felony cases during 1979. This includes applications for 10,064 arrest warrants, 4,587 search warrants and 1,645 summonses. Magistrates held a total of 40,377 bail hearings: 28,587 were for initial appearances, 9,995 for material witnesses and 1,795 for probation violations. Magistrates also reported conducting 5,218 bail reviews, 4,141 preliminary examinations and 1,552 removal hearings.

During 1979 magistrates disposed of 117,516 "additional duties" under 28 U.S.C. Section 636(b). Criminal matters included 17,914 post-indictment arraignments, 8,389 criminal pretrial conferences, 11,020 motions and 918 final probation revocation hearings. Among civil "additional duties" magistrates handled 11,610 prisoner petitions, 22,508 pretrial conferences, 42,237 motions and 4,204 social security reviews.

Magistrates also conducted 3,151 evidentiary proceedings during 1979. These included 521 criminal hearings, 819 civil hearings, 700 prisoner hearings, 156 E.E.O.C. cases referred to magistrates as special masters, and 372 other special master references. Magistrates also conducted 125 civil jury trials and 458 non-jury trials.

The accompanying table compares the nature and volume of the duties performed by United States magistrates during the twelve month period ended December 31, 1979 with the previous year. Magistrates handled a total of 281,731 duties in 1979, a drop of 4.6 percent from 1978. Misdemeanors above the level of petty increased by 3.0 percent in 1979, while petty offenses fell 8 percent. Precommitment proceedings in criminal cases were down 6.9 percent from last year. Criminal "additional duties" declined by 9.6 percent while "additional duties" performed in civil cases increased by 2.6 percent over 1978.

Appendix Tables M-1 through M-5 present additional detailed statistics on the work of the United States magistrates during calendar year 1979.

Table 24
 Duties Handled by Magistrates During
 The Twelve Month Periods Ended December 31, 1978 and 1979

Activity	Year Ended December 31		Percent Change 1979 over 1978
	1979	1978	
Total All Matters	281,731	295,366	-4.6
Trial Jurisdiction	93,480	100,131	-6.6
Minor offenses other than petty offenses	12,654	12,289	3.4
Petty offenses	80,826	87,842	-8.0
Preliminary Proceedings in			
Criminal Cases	67,584	72,570	-6.9
Search warrants	4,587	4,569	0.4
Summonses	1,645	1,230	33.7
Arrest warrants	10,064	12,989	-22.5
Bail proceedings	40,377	41,328	-2.3
Initial appearances	28,587	32,250	-11.4
Probation appearances	1,795	1,754	2.3
Material witnesses	9,995	7,324	36.5
Bail reviews	5,218	5,787	-9.8
Preliminary examinations	4,141	4,985	-16.9
Removal hearings	1,552	1,682	-7.7
Criminal	38,432	42,498	-9.6
Post-indictment arraignments	17,914	20,605	-13.1
Pretrial conferences	3,389	4,262	-20.5
Motions-A	9,496	9,469	0.3
Motions-B	1,524	1,430	6.6
Probation revocations	918	941	-2.4
Grand jury sessions	2,055	1,625	26.5
Evidentiary hearings	521	n/a	-24.7
Other matters	2,615	4,166	
Civil	82,235	80,167	2.6
Prisoner petitions			
State habeas	4,434	4,545	-2.4
Federal habeas	1,879	2,103	-10.7
Civil rights	5,297	5,785	-8.4
Evidentiary hearings in prisoner cases	700	453	54.5
Pretrial conferences	22,508	25,188	-10.6
Motions-A	32,764	28,540	14.8
Motions-B	4,473	3,497	28.0
Special master reports	528	636	-17.0
Civil trials	583	581	0.3
Social security reviews	4,204	4,053	3.7
Evidentiary Hearings	819	n/a	1.7
Other matters	4,046	4,786	

**APPENDIX
 OF
 DETAILED
 STATISTICAL TABLES**

***DURING THE TWELVE-MONTH PERIOD
 ENDED DECEMBER 31, 1979***

TABLE B 1. UNITED STATES COURTS OF APPEALS
 CASES COMMENCED AND TERMINATED DURING THE TWELVE MONTH PERIOD ENDED DEC. 31, 1979, BY CIRCUIT

CIRCUIT AND NATURE OF PROCEEDING	CASES PENDING JAN. 1 1979	CASES COM- MENCED	CASES TERMI- NATED	CASES PENDING DEC. 31 1979	CASES DISPOSED OF BY CONSOLI- DATION	CASES DISPOSED OF WITHOUT HEARING OR SUBMISSION	CASES DISPOSED OF AFTER HEARING OR SUBMISSION					PERCENT REVERSED OR DENIED*
							TOTAL	AFFIRMED OR GRANTED	DIS- MISSED	REVERSED OR DENIED	OTHER	
ALL CIRCUITS.....	17,403	21,680	19,049	20,034	2,779	6,665	9,605	7,352	403	1,615	235	16.8
CRIMINAL.....	3,284	4,405	4,219	3,470	761	683	2,775	2,367	47	321	40	11.6
UNITED STATES CIVIL.....	3,558	4,344	3,777	4,125	436	1,375	1,966	1,444	93	371	58	18.9
PRIVATE CIVIL.....	7,389	8,969	7,593	8,765	993	2,830	3,770	2,819	194	675	82	17.9
BANKRUPTCY.....	394	425	379	440	91	130	158	111	16	28	3	17.7
ADMINISTRATIVE APPEALS....	2,676	2,965	2,550	3,091	479	1,139	932	611	53	216	52	23.2
ORIGINAL PROCEEDINGS.....	102	572	531	143	19	508	4	-	-	4	-	-
DISTRICT OF COLUMBIA..	1,370	1,564	1,284	1,650	362	494	428	317	19	63	29	14.7
CRIMINAL.....	95	119	101	113	13	22	66	56	-	6	4	9.1
UNITED STATES CIVIL.....	434	542	417	559	98	174	145	99	7	29	10	20.0
PRIVATE CIVIL.....	127	198	138	187	29	59	50	40	2	7	1	14.0
BANKRUPTCY.....	2	2	1	3	-	1	-	-	-	-	-	-
ADMINISTRATIVE APPEALS....	706	676	600	782	221	212	167	122	10	21	14	12.6
ORIGINAL PROCEEDINGS.....	6	27	27	6	1	26	-	-	-	-	-	-
FIRST CIRCUIT.....	302	666	578	390	83	172	323	237	16	57	13	17.6
CRIMINAL.....	56	154	106	104	23	32	51	38	-	13	-	25.5
UNITED STATES CIVIL.....	55	138	125	68	11	38	76	60	3	8	5	10.5
PRIVATE CIVIL.....	125	269	242	152	34	59	149	113	9	20	7	13.4
BANKRUPTCY.....	8	34	23	19	6	7	10	8	-	1	1	-
ADMINISTRATIVE APPEALS....	57	54	64	47	9	18	37	18	4	15	-	40.5
ORIGINAL PROCEEDINGS.....	1	17	18	-	-	18	-	-	-	-	-	-
SECOND CIRCUIT.....	793	2,107	2,151	749	338	772	1,041	850	26	130	35	12.5
CRIMINAL.....	199	463	478	184	138	49	291	265	5	16	5	5.5
UNITED STATES CIVIL.....	118	307	314	111	29	111	174	142	4	26	2	14.9
PRIVATE CIVIL.....	361	956	977	340	133	386	458	362	15	71	10	15.5
BANKRUPTCY.....	25	62	71	16	12	21	38	30	1	6	1	15.8
ADMINISTRATIVE APPEALS....	79	224	215	88	23	112	80	51	1	11	17	13.8
ORIGINAL PROCEEDINGS.....	11	95	96	10	3	93	-	-	-	-	-	-

A-2

TABLE B 1. UNITED STATES COURTS OF APPEALS
 CASES COMMENCED AND TERMINATED DURING THE TWELVE MONTH PERIOD ENDED DEC. 31, 1979, BY CIRCUIT

CIRCUIT AND NATURE OF PROCEEDING	CASES PENDING JAN. 1 1979	CASES COM- MENCED	CASES TERMI- NATED	CASES PENDING DEC. 31 1979	CASES DISPOSED OF BY CONSOLI- DATION	CASES DISPOSED OF WITHOUT HEARING OR SUBMISSION	CASES DISPOSED OF AFTER HEARING OR SUBMISSION					PERCENT REVERSED OR DENIED*
							TOTAL	AFFIRMED OR GRANTED	DIS- MISSED	REVERSED OR DENIED	OTHER	
THIRD CIRCUIT.....	1,258	1,874	1,771	1,361	325	651	795	601	32	153	5	19.2
CRIMINAL.....	261	307	364	204	107	66	191	169	2	18	2	9.4
UNITED STATES CIVIL.....	280	461	366	375	44	142	180	137	11	29	3	16.1
PRIVATE CIVIL.....	494	810	720	584	102	277	341	262	15	62	2	18.2
BANKRUPTCY.....	64	30	72	22	38	19	15	9	1	5	-	-
ADMINISTRATIVE APPEALS.....	145	209	197	157	32	97	68	24	3	39	2	57.4
ORIGINAL PROCEEDINGS.....	14	57	52	19	2	50	-	-	-	-	-	-
FOURTH CIRCUIT.....	1,540	2,122	1,946	1,716	251	1,057	638	485	13	119	21	18.4
CRIMINAL.....	259	379	313	325	76	81	156	144	1	10	1	6.4
UNITED STATES CIVIL.....	338	308	392	254	47	191	154	104	6	37	7	24.0
PRIVATE CIVIL.....	735	1,208	1,027	916	79	697	251	183	5	55	8	21.9
BANKRUPTCY.....	-	-	-	-	-	-	-	-	-	-	-	-
ADMINISTRATIVE APPEALS.....	206	177	172	211	49	48	75	54	1	15	5	20.0
ORIGINAL PROCEEDINGS.....	2	50	42	10	-	40	2	-	-	2	-	-
FIFTH CIRCUIT.....	3,684	3,957	3,508	4,133	332	969	2,207	1,650	119	403	35	18.2
CRIMINAL.....	845	928	979	794	42	137	800	656	23	109	12	13.6
UNITED STATES CIVIL.....	518	610	575	553	30	198	347	254	16	71	6	20.5
PRIVATE CIVIL.....	1,869	1,795	1,494	2,170	195	397	902	634	71	185	12	20.5
BANKRUPTCY.....	65	104	52	117	2	26	24	18	2	4	-	-
ADMINISTRATIVE APPEALS.....	380	458	349	489	62	154	133	88	7	33	5	24.8
ORIGINAL PROCEEDINGS.....	7	62	59	10	1	57	1	-	-	1	-	-
SIXTH CIRCUIT.....	1,903	1,967	1,568	2,302	53	609	906	725	28	130	23	14.3
CRIMINAL.....	252	355	325	282	5	52	268	227	2	36	3	13.4
UNITED STATES CIVIL.....	445	442	329	558	9	106	214	160	7	41	6	19.2
PRIVATE CIVIL.....	872	902	688	1,086	24	278	386	308	17	47	14	12.2
BANKRUPTCY.....	37	20	24	33	4	6	14	13	-	1	-	-
ADMINISTRATIVE APPEALS.....	294	217	178	333	11	143	24	17	2	5	-	-
ORIGINAL PROCEEDINGS.....	3	31	24	10	-	24	-	-	-	-	-	-
SEVENTH CIRCUIT.....	1,149	1,599	1,392	1,356	261	400	731	576	23	127	5	17.4
CRIMINAL.....	263	310	288	285	75	52	161	146	1	13	1	8.1
UNITED STATES CIVIL.....	180	315	243	252	35	78	130	97	5	27	1	20.8
PRIVATE CIVIL.....	548	722	626	644	130	150	346	271	11	63	1	18.2
BANKRUPTCY.....	22	36	27	31	9	10	8	6	1	1	-	-
ADMINISTRATIVE APPEALS.....	134	189	182	141	7	89	86	56	5	23	2	26.7
ORIGINAL PROCEEDINGS.....	2	27	26	3	5	21	-	-	-	-	-	-

A-3

TABLE B 1. UNITED STATES COURTS OF APPEALS
 CASES COMMENCED AND TERMINATED DURING THE TWELVE MONTH PERIOD ENDED DEC. 31, 1979, BY CIRCUIT

CIRCUIT AND NATURE OF PROCEEDING	CASES PENDING JAN. 1 1979	CASES COM- MENCED	CASES TERMI- NATED	CASES PENDING DEC. 31 1979	CASES DISPOSED OF BY CONSOLI- DATION	CASES DISPOSED OF WITHOUT HEARING OR SUBMISSION	CASES DISPOSED OF AFTER HEARING OR SUBMISSION					PERCENT REVERSED OR DENIED*
							TOTAL	AFFIRMED OR GRANTED	DIS- MISSED	REVERSED OR DENIED	OTHER	
EIGHTH CIRCUIT.....	428	1,111	922	617	122	245	555	433	17	100	5	18.0
CRIMINAL.....	76	193	193	76	37	17	139	122	3	14	-	10.1
UNITED STATES CIVIL.....	88	250	211	127	18	68	125	85	5	30	5	24.0
PRIVATE CIVIL.....	209	518	407	320	55	105	247	191	7	49	-	19.8
BANKRUPTCY.....	-	3	1	2	1	-	-	-	-	-	-	-
ADMINISTRATIVE APPEALS...	55	128	96	87	11	41	44	35	2	7	-	15.9
ORIGINAL PROCEEDINGS.....	-	19	14	5	-	14	-	-	-	-	-	-
NINTH CIRCUIT.....	3,867	3,385	2,851	4,401	535	1,033	1,283	940	50	250	43	19.5
CRIMINAL.....	702	844	796	750	210	126	460	374	3	75	8	16.3
UNITED STATES CIVIL.....	873	668	555	986	93	216	246	172	14	50	10	20.3
PRIVATE CIVIL.....	1,575	1,093	868	1,800	159	332	377	263	16	80	18	21.2
BANKRUPTCY.....	136	106	83	159	16	35	32	21	5	5	1	15.6
ADMINISTRATIVE APPEALS...	532	518	405	645	50	187	168	110	12	40	6	23.8
ORIGINAL PROCEEDINGS.....	49	156	144	61	7	137	-	-	-	-	-	-
TENTH CIRCUIT.....	1,109	1,311	1,078	1,359	117	263	698	538	60	83	17	11.8
CRIMINAL.....	276	353	276	353	35	49	192	170	7	11	4	5.7
UNITED STATES CIVIL.....	229	303	250	282	22	53	175	134	15	23	3	13.1
PRIVATE CIVIL.....	474	498	406	566	53	90	263	192	26	36	9	13.7
BANKRUPTCY.....	35	28	25	38	3	5	17	6	6	5	-	-
ADMINISTRATIVE APPEALS...	88	115	92	111	4	38	50	36	6	7	1	14.0
ORIGINAL PROCEEDINGS.....	7	31	29	9	-	28	1	-	-	1	-	-

* PERCENT NOT SHOWN WHERE THE TOTAL NUMBER OF CASES DISPOSED OF AFTER HEARING OR SUBMISSION IS LESS THAN 25. NO PERCENTAGES OF CASES REVERSED OR DENIED HAS BEEN COMPUTED FOR ORIGINAL PROCEEDINGS BECAUSE OF THEIR DIFFERENCE FROM APPEALS, NOR HAVE THEY BEEN INCLUDED IN THE PERCENTAGE OF TOTAL APPEALS REVERSED OR DENIED.

A-4

TABLE B 3. UNITED STATES COURTS OF APPEALS
SOURCE OF APPEALS AND ORIGINAL PROCEEDINGS COMMENCED, BY CIRCUIT
FOR THE TWELVE MONTH PERIODS ENDED DEC. 31, 1975, 1976, 1977, 1978, AND 1979

SOURCE	1975	1976	1977	1978	1979
TOTAL APPEALS.....	17,620	18,847	18,948	19,564	21,680
UNITED STATES DISTRICT COURTS.....	14,342	15,538	15,663	15,973	17,718
BANKRUPTCY.....	249	311	351	419	425
BOARDS AND COMMISSIONS, TOTAL.....	2,540	2,457	2,422	2,711	2,965
THE TAX COURT OF THE UNITED STATES.....	223	245	217	235	298
CIVIL AERONAUTICS BOARD.....	49	41	45	57	43
FEDERAL COMMUNICATIONS COMMISSION.....	262	136	108	76	106
FEDERAL ENERGY REGULATORY COMMISSION.....	271	297	241	123	350
FEDERAL TRADE COMMISSION.....	16	20	6	51	67
NATIONAL LABOR RELATIONS BOARD.....	645	654	786	870	929
SECRETARY OF AGRICULTURE.....	7	5	10	7	12
SECURITIES AND EXCHANGE COMMISSION.....	12	22	26	14	13
IMMIGRATION AND NATURALIZATION SERVICE.....	425	313	280	223	208
ALL OTHER BOARDS AND COMMISSIONS.....	630	724	703	1,055	939
ORIGINAL PROCEEDINGS.....	489	541	512	461	572
DISTRICT OF COLUMBIA CIRCUIT.....	1,291	1,191	1,158	1,339	1,564
UNITED STATES DISTRICT COURT.....	609	664	623	574	843
BANKRUPTCY.....	1		5	3	2
THE TAX COURT OF THE UNITED STATES.....	7	4	5	5	7
NATIONAL LABOR RELATIONS BOARD.....	47	34	32	37	49
ALL OTHER BOARDS AND COMMISSIONS.....	602	461	466	554	620
ORIGINAL PROCEEDINGS.....	25	28	27	25	27
FIRST CIRCUIT.....	492	582	574	581	666
MAINE.....	12	16	23	16	24
MASSACHUSETTS.....	214	294	218	219	297
NEW HAMPSHIRE.....	45	41	39	23	40
RHODE ISLAND.....	37	35	39	48	61
PUERTO RICO.....	106	103	147	151	139
BANKRUPTCY.....	10	12	13	23	34
THE TAX COURT OF THE UNITED STATES.....	7	6	2	5	6
NATIONAL LABOR RELATIONS BOARD.....	24	30	44	42	20
ALL OTHER BOARDS AND COMMISSIONS.....	23	30	42	37	28
ORIGINAL PROCEEDINGS.....	14	15	7	17	17
SECOND CIRCUIT.....	1,837	2,060	1,882	1,856	2,107
CONNECTICUT.....	123	129	149	122	153
NEW YORK.....					
NORTHERN.....	56	71	46	44	49
EASTERN.....	341	355	321	389	441
SOUTHERN.....	828	967	892	835	921
WESTERN.....	80	97	92	106	133
VERMONT.....	23	25	42	13	29
BANKRUPTCY.....	26	43	36	67	62
THE TAX COURT OF THE UNITED STATES.....	33	49	15	15	42
NATIONAL LABOR RELATIONS BOARD.....	88	113	99	127	99
ALL OTHER BOARDS AND COMMISSIONS.....	163	125	107	78	83
ORIGINAL PROCEEDINGS.....	76	86	83	60	95
THIRD CIRCUIT.....	1,472	1,719	1,660	1,717	1,674
DELAWARE.....	61	73	49	67	77
NEW JERSEY.....	308	353	341	322	406
PENNSYLVANIA.....					
EASTERN.....	393	517	516	476	537
MIDDLE.....	99	123	118	120	179
WESTERN.....	274	287	298	317	309
VIRGIN ISLANDS.....	80	65	55	45	70
BANKRUPTCY.....	27	47	39	108	30
THE TAX COURT OF THE UNITED STATES.....	15	18	12	18	23
NATIONAL LABOR RELATIONS BOARD.....	48	60	73	72	80
ALL OTHER BOARDS AND COMMISSIONS.....	131	124	100	105	106
ORIGINAL PROCEEDINGS.....	36	52	59	47	57

TABLE B 3. UNITED STATES COURTS OF APPEALS
SOURCE OF APPEALS AND ORIGINAL PROCEEDINGS COMMENCED, BY CIRCUIT
FOR THE TWELVE MONTH PERIODS ENDED DEC. 31, 1975, 1976, 1977, 1978, AND 1979

SOURCE	1975	1976	1977	1978	1979
FOURTH CIRCUIT.....	1,384	1,491	1,682	1,821	2,122
MARYLAND.....	240	267	315	336	337
NORTH CAROLINA.....					
EASTERN.....	102	66	82	131	243
MIDDLE.....	73	61	84	70	76
WESTERN.....	102	93	103	84	98
SOUTH CAROLINA.....	169	152	141	138	206
VIRGINIA.....					
EASTERN.....	386	473	523	495	670
WESTERN.....	84	119	146	200	144
WEST VIRGINIA.....					
NORTHERN.....	47	36	39	59	56
SOUTHERN.....	54	65	89	67	65
BANKRUPTCY.....	7	3	4		
THE TAX COURT OF THE UNITED STATES.....	11	15	17	18	19
NATIONAL LABOR RELATIONS BOARD.....	28	39	31	55	55
ALL OTHER BOARDS AND COMMISSIONS.....	59	68	80	128	103
ORIGINAL PROCEEDINGS.....	22	34	28	40	50
FIFTH CIRCUIT.....	3,547	3,564	3,475	3,747	3,957
ALABAMA.....					
NORTHERN.....	155	163	173	173	173
MIDDLE.....	66	100	69	83	64
SOUTHERN.....	54	65	61	62	92
FLORIDA.....					
NORTHERN.....	67	77	70	71	61
MIDDLE.....	225	209	208	300	285
SOUTHERN.....	423	400	383	432	358
GEORGIA.....					
NORTHERN.....	297	331	298	314	347
MIDDLE.....	116	95	108	73	110
SOUTHERN.....	83	75	60	59	91
LOUISIANA *.....					
EASTERN.....	304	303	294	292	335
MIDDLE.....	51	43	48	39	72
WESTERN.....	119	129	122	120	146
MISSISSIPPI.....					
NORTHERN.....	77	72	59	68	58
SOUTHERN.....	117	98	89	127	165
TEXAS.....					
NORTHERN.....	313	323	299	307	315
EASTERN.....	54	52	82	75	98
SOUTHERN.....	328	289	321	354	331
WESTERN.....	252	236	239	240	214
CANAL ZONE.....	19	14	30	42	18
BANKRUPTCY.....	33	54	71	71	104
THE TAX COURT OF THE UNITED STATES.....	45	38	45	47	31
NATIONAL LABOR RELATIONS BOARD.....	76	65	116	103	115
ALL OTHER BOARDS AND COMMISSIONS.....	213	265	161	225	312
ORIGINAL PROCEEDINGS.....	60	68	69	70	62
SIXTH CIRCUIT.....	1,528	1,714	1,838	1,854	1,967
KENTUCKY.....					
EASTERN.....	124	121	127	130	110
WESTERN.....	100	102	98	134	161
MICHIGAN.....					
EASTERN.....	311	317	412	357	416
WESTERN.....	38	56	46	53	59
OHIO.....					
NORTHERN.....	285	267	279	238	336
SOUTHERN.....	167	289	282	311	260
TENNESSEE.....					
EASTERN.....	93	79	87	130	113
MIDDLE.....	77	79	105	96	103
WESTERN.....	120	111	132	149	141
BANKRUPTCY.....	13	22	27	21	20
THE TAX COURT OF THE UNITED STATES.....	9	25	30	17	25
NATIONAL LABOR RELATIONS BOARD.....	93	99	95	105	114
ALL OTHER BOARDS AND COMMISSIONS.....	70	117	94	92	78
ORIGINAL PROCEEDINGS.....	28	30	24	21	31

TABLE B 3. UNITED STATES COURTS OF APPEALS
SOURCE OF APPEALS AND ORIGINAL PROCEEDINGS COMMENCED, BY CIRCUIT
FOR THE TWELVE MONTH PERIODS ENDED DEC. 31, 1975, 1976, 1977, 1978, AND 1979

SOURCE	1975	1976	1977	1978	1979
SEVENTH CIRCUIT.....	1,183	1,333	1,351	1,720	1,599
ILLINOIS.....					
NORTHERN.....	515	570	634	804	688
EASTERN.....	67	68	57	58	95
SOUTHERN.....	44	79	61	136	105
INDIANA.....					
NORTHERN.....	108	125	130	166	140
SOUTHERN.....	106	104	123	119	121
WISCONSIN.....					
EASTERN.....	86	125	109	132	147
WESTERN.....	32	43	42	40	51
BANKRUPTCY.....	22	32	18	23	36
THE TAX COURT OF THE UNITED STATES.....	15	14	14	21	21
NATIONAL LABOR RELATIONS BOARD.....	66	60	60	96	99
ALL OTHER BOARDS AND COMMISSIONS.....	55	60	74	82	69
ORIGINAL PROCEEDINGS.....	67	53	29	43	27
EIGHTH CIRCUIT.....	993	1,145	1,018	935	1,111
ARKANSAS.....					
EASTERN.....	88	101	94	70	149
WESTERN.....	29	40	26	35	56
IOWA.....					
NORTHERN.....	56	33	51	36	28
SOUTHERN.....	49	70	45	38	66
MINNESOTA.....	141	151	147	150	144
MISSOURI.....					
EASTERN.....	239	258	242	231	232
WESTERN.....	128	156	127	106	105
NEBRASKA.....	84	121	88	74	78
NORTH DAKOTA.....	29	42	30	46	44
SOUTH DAKOTA.....	41	55	40	49	59
BANKRUPTCY.....	3	4			3
THE TAX COURT OF THE UNITED STATES.....	7	12	6	12	16
NATIONAL LABOR RELATIONS BOARD.....	34	29	54	44	70
ALL OTHER BOARDS AND COMMISSIONS.....	34	49	48	26	42
ORIGINAL PROCEEDINGS.....	31	24	20	18	19
NINTH CIRCUIT.....	2,886	2,840	3,158	2,867	3,385
ALASKA.....					
EASTERN.....	33	52	84	51	40
WESTERN.....	279	280	259	243	258
CALIFORNIA.....					
NORTHERN.....	359	381	447	408	439
EASTERN.....	117	87	92	105	119
CENTRAL.....	563	570	652	570	702
SOUTHERN.....	304	286	300	214	218
HAWAII.....					
EASTERN.....	42	59	63	66	71
WESTERN.....	39	50	50	59	54
MONTANA.....	57	60	50	57	62
NEVADA.....	90	108	92	94	103
OREGON.....	138	123	150	133	166
WASHINGTON.....					
EASTERN.....	27	56	48	41	53
WESTERN.....	144	187	215	181	286
GUAM.....					
EASTERN.....	34	13	29	25	30
NORTHERN MARIANA.....					
EASTERN.....	78	53	94	83	106
WESTERN.....					
THE TAX COURT OF THE UNITED STATES.....	68	49	63	66	90
NATIONAL LABOR RELATIONS BOARD.....	125	105	148	158	193
ALL OTHER BOARDS AND COMMISSIONS.....	287	212	207	221	235
ORIGINAL PROCEEDINGS.....	102	109	115	92	156
TENTH CIRCUIT.....	1,007	1,208	1,152	1,127	1,328
COLORADO.....					
EASTERN.....	153	216	223	231	340
WESTERN.....	219	147	127	126	139
NEW MEXICO.....	122	148	137	163	197
OKLAHOMA.....					
NORTHERN.....	57	79	84	45	73
EASTERN.....	27	36	43	70	60
WESTERN.....	196	214	201	217	164
UTAH.....					
EASTERN.....	77	127	104	93	93
WYOMING.....					
EASTERN.....	29	41	44	20	28
WESTERN.....	6	15	8	11	18
THE TAX COURT OF THE UNITED STATES.....	16	20	34	31	35
NATIONAL LABOR RELATIONS BOARD.....	35	47	40	58	62
ALL OTHER BOARDS AND COMMISSIONS.....					

TABLE C 1. UNITED STATES DISTRICT COURTS
CIVIL CASES COMMENCED, TERMINATED AND PENDING FOR THE TWELVE MONTH PERIOD ENDED DEC. 31, 1979

Red. 5-57%

CIRCUIT AND DISTRICT	TOTAL CIVIL CASES				U.S. CIVIL CASES				PRIVATE CIVIL CASES			
	PENDING DEC. 31 1978	COM- MENCED	TERMI- NATED	PENDING DEC. 31 1979	PENDING DEC. 31 1978	COM- MENCED	TERMI- NATED	PENDING DEC. 31 1979	PENDING DEC. 31 1978	COM- MENCED	TERMI- NATED	PENDING DEC. 31 1979
TOTAL ALL DISTRICTS..	173,100	162,469	151,465	184,104	51,964	61,078	54,962	58,080	121,136	101,391	96,503	126,024
DISTRICT OF COLUMBIA..	2,171	3,643	2,968	2,846	1,278	2,331	1,693	1,916	893	1,312	1,275	930
FIRST CIRCUIT.....	17,335	7,229	9,462	15,102	2,735	2,343	2,226	2,852	14,600	4,886	7,236	12,250
MAINE.....	588	431	335	684	261	157	144	274	327	274	191	410
MASSACHUSETTS.....	13,398	2,565	5,221	10,742	1,360	860	767	1,453	12,038	1,705	4,454	9,289
NEW HAMPSHIRE.....	529	426	488	467	123	98	152	69	406	328	336	398
RHODE ISLAND.....	973	700	598	1,075	250	169	146	273	723	531	452	802
PUERTO RICO.....	1,847	3,107	2,820	2,134	741	1,059	1,017	783	1,106	2,048	1,803	1,351
SECOND CIRCUIT.....	17,143	14,631	13,752	18,022	3,636	4,191	3,657	4,170	13,507	10,440	10,095	13,852
CONNECTICUT.....	2,637	1,763	1,588	2,812	552	598	519	631	2,085	1,165	1,069	2,181
NEW YORK NORTHERN.....	1,053	887	609	1,331	276	268	159	385	777	619	450	946
NEW YORK EASTERN.....	3,830	3,362	3,361	3,831	1,186	1,415	1,332	1,269	2,644	1,947	2,029	2,562
NEW YORK SOUTHERN.....	8,098	7,237	6,967	8,368	1,100	1,235	1,110	1,225	6,998	6,002	5,857	7,143
NEW YORK WESTERN.....	1,209	1,047	907	1,349	416	516	401	531	793	531	506	818
VERMONT.....	316	335	320	331	106	159	136	129	210	176	184	202
THIRD CIRCUIT.....	12,085	13,843	13,563	12,365	2,388	3,834	4,059	2,163	9,697	10,009	9,504	10,202
DELAWARE.....	554	639	632	561	112	232	222	122	442	407	410	439
NEW JERSEY.....	3,012	3,832	3,626	3,218	818	1,328	1,370	776	2,194	2,504	2,256	2,442
PENNSYLVANIA EASTERN.....	4,605	4,993	4,709	4,889	611	790	835	566	3,994	4,203	3,874	4,323
PENNSYLVANIA MIDDLE.....	1,065	1,634	1,718	981	398	792	879	311	667	842	839	670
PENNSYLVANIA WESTERN.....	1,808	2,064	2,209	1,663	423	671	731	363	1,385	1,393	1,478	1,300
VIRGIN ISLANDS.....	1,041	681	669	1,053	26	21	22	25	1,015	660	647	1,028
FOURTH CIRCUIT.....	13,299	14,754	13,185	14,868	4,983	5,024	4,746	5,261	8,316	9,730	8,439	9,607
MARYLAND.....	2,281	2,478	2,142	2,617	589	647	615	621	1,692	1,831	1,527	1,996
NO. CAROLINA EASTERN.....	1,049	1,413	1,232	1,230	415	571	535	451	634	842	657	779
NO. CAROLINA MIDDLE.....	872	797	830	839	248	352	400	200	624	445	430	639
NO. CAROLINA WESTERN.....	612	738	661	689	167	238	243	162	445	500	418	527
SOUTH CAROLINA.....	2,378	2,590	2,262	2,706	980	1,153	1,080	1,053	1,398	1,437	1,182	1,653
VIRGINIA EASTERN.....	1,664	3,389	3,289	1,764	354	685	655	384	1,310	2,704	2,634	1,380
VIRGINIA WESTERN.....	1,161	1,551	1,421	1,291	419	589	571	437	742	962	850	854
W. VIRGINIA NORTHERN.....	641	469	393	717	257	151	105	303	384	318	288	414
W. VIRGINIA SOUTHERN.....	2,641	1,329	955	3,015	1,554	638	542	1,650	1,087	691	413	1,365
FIFTH CIRCUIT.....	43,356	39,437	36,073	46,720	14,389	13,600	13,087	14,902	28,967	25,837	22,986	31,818
ALABAMA NORTHERN.....	1,417	1,772	1,681	1,508	300	518	501	317	1,117	1,254	1,180	1,191
ALABAMA MIDDLE.....	397	900	768	529	84	194	197	81	313	706	571	448
ALABAMA SOUTHERN.....	484	766	640	610	87	121	131	77	397	645	509	533
FLORIDA NORTHERN.....	477	732	751	658	133	253	258	128	344	479	493	350
FLORIDA MIDDLE.....	3,489	3,478	3,088	3,879	1,025	1,434	1,303	1,156	2,464	2,044	1,785	2,723
FLORIDA SOUTHERN.....	9,631	7,177	7,068	9,740	7,454	4,829	4,913	7,370	2,177	2,348	2,155	2,370
GEORGIA NORTHERN.....	2,757	2,889	2,606	3,040	557	694	710	541	2,200	2,195	1,896	2,499
GEORGIA MIDDLE.....	548	874	782	640	132	294	249	177	416	580	533	463
GEORGIA SOUTHERN.....	1,075	1,000	1,103	972	260	333	339	254	815	667	764	718
LOUISIANA EASTERN.....	6,229	5,319	4,664	6,884	538	1,180	890	828	5,691	4,139	3,774	6,056
LOUISIANA MIDDLE.....	611	638	493	756	80	123	108	95	531	515	385	661
LOUISIANA WESTERN.....	1,818	1,803	1,530	2,091	349	495	431	413	1,469	1,308	1,099	1,678
MISSISSIPPI NORTHERN.....	793	852	869	776	273	281	295	259	520	571	574	517
MISSISSIPPI SOUTHERN.....	1,518	1,525	1,477	1,566	469	509	574	402	1,049	1,016	901	1,164
TEXAS NORTHERN.....	3,203	2,571	2,472	3,302	675	578	572	681	2,528	1,993	1,900	2,621
TEXAS EASTERN.....	2,089	1,725	1,334	2,480	564	466	422	608	1,525	1,259	912	1,872
TEXAS SOUTHERN.....	4,562	3,572	3,059	5,075	838	739	745	832	3,724	2,833	2,314	4,243
TEXAS WESTERN.....	1,609	1,310	1,053	1,866	532	531	416	647	1,077	779	637	1,219
CANAL ZONE.....	649	534	635	548	39	28	31	36	610	506	604	512

*Includes only 11 months of data.

TABLE C 1. UNITED STATES DISTRICT COURTS
CIVIL CASES COMMENCED, TERMINATED AND PENDING FOR THE TWELVE MONTH PERIOD ENDED DEC. 31, 1979

CIRCUIT AND DISTRICT	TOTAL CIVIL CASES				U.S. CIVIL CASES				PRIVATE CIVIL CASES			
	PENDING DEC. 31 1978	COM- MENCED	TERMI- NATED	PENDING DEC. 31 1979	PENDING DEC. 31 1978	COM- MENCED	TERMI- NATED	PENDING DEC. 31 1979	PENDING DEC. 31 1978	COM- MENCED	TERMI- NATED	PENDING DEC. 31 1979
SIXTH CIRCUIT.....	19,374	17,251	15,302	21,323	8,048	7,755	6,845	8,958	11,326	9,496	8,457	12,365
KENTUCKY EASTERN.....	3,689	1,148	860	3,977	2,949	751	590	3,110	740	397	270	867
KENTUCKY WESTERN.....	1,309	1,115	1,033	1,391	475	420	398	497	834	695	635	894
MICHIGAN EASTERN.....	4,844	5,567	4,837	5,574	1,371	2,707	2,223	1,855	3,473	2,860	2,614	3,719
MICHIGAN WESTERN.....	1,980	900	586	2,294	866	385	168	1,083	1,114	515	418	1,211
OHIO NORTHERN.....	2,921	3,171	2,834	3,258	815	1,358	1,145	1,028	2,106	1,813	1,689	2,230
OHIO SOUTHERN.....	2,529	2,455	2,313	2,671	939	1,072	1,183	828	1,590	1,383	1,130	1,843
TENNESSEE EASTERN.....	560	1,085	1,103	542	149	343	366	126	411	742	737	416
TENNESSEE MIDDLE.....	728	818	795	751	268	350	386	232	460	468	409	519
TENNESSEE WESTERN.....	814	992	941	865	216	369	386	199	598	623	555	666
SEVENTH CIRCUIT...	11,322	12,026	10,958	12,390	2,748	3,815	3,419	3,144	8,574	8,211	7,539	9,246
ILLINOIS NORTHERN....	4,687	5,572	5,116	5,143	687	1,079	920	846	4,000	4,493	4,196	4,297
ILLINOIS CENTRAL.....	698	900	888	710	210	366	399	177	488	534	489	533
ILLINOIS SOUTHERN....	1,031	934	885	1,080	369	316	335	350	662	618	550	730
INDIANA NORTHERN....	1,386	1,288	1,054	1,620	485	584	469	600	901	704	585	1,020
INDIANA SOUTHERN....	1,587	1,711	1,533	1,765	363	820	666	517	1,224	891	867	1,248
WISCONSIN EASTERN....	1,111	1,096	1,042	1,165	323	485	455	353	788	611	587	812
WISCONSIN WESTERN....	822	525	440	907	311	165	175	301	511	360	265	606
EIGHTH CIRCUIT.....	10,060	9,727	9,268	10,519	3,118	4,315	3,916	3,517	6,942	5,412	5,352	7,002
ARKANSAS EASTERN.....	1,845	1,127	1,451	1,521	503	418	517	404	1,342	709	934	1,117
ARKANSAS WESTERN....	846	577	541	882	347	254	240	361	499	323	301	521
IOWA NORTHERN.....	304	422	388	338	89	188	169	108	215	234	219	230
IOWA SOUTHERN.....	803	851	757	897	209	414	350	273	594	437	407	624
MINNESOTA.....	1,633	1,420	1,180	1,873	509	713	458	764	1,124	707	722	1,109
MISSOURI EASTERN....	1,220	1,757	1,744	1,233	275	545	573	247	945	1,212	1,171	986
MISSOURI WESTERN....	1,893	1,769	1,665	1,997	748	918	908	758	1,145	851	757	1,239
NEBRASKA.....	823	919	837	905	188	380	311	257	635	539	526	648
NORTH DAKOTA.....	262	424	379	307	112	273	230	155	150	151	149	152
SOUTH DAKOTA.....	431	461	326	566	138	212	160	190	293	249	166	376
NINTH CIRCUIT.....	19,784	21,515	19,019	22,280	6,759	10,325	8,104	8,980	13,025	11,190	10,915	13,300
ALASKA.....	597	464	451	610	223	145	151	217	374	319	300	393
ARIZONA.....	1,760	1,453	1,427	1,786	602	717	676	643	1,158	736	751	1,143
CALIFORNIA NORTHERN..	2,988	4,127	3,502	3,613	848	2,032	1,385	1,495	2,140	2,095	2,117	2,118
CALIFORNIA EASTERN..	1,406	1,392	1,128	1,670	618	780	580	818	788	612	548	852
CALIFORNIA CENTRAL..	4,972	5,127	5,510	4,589	1,450	1,926	2,019	1,357	3,522	3,201	3,451	3,232
CALIFORNIA SOUTHERN..	1,097	2,088	1,498	1,687	497	1,657	1,056	1,098	600	431	442	589
HAWAII.....	965	647	666	946	224	170	164	230	741	477	502	716
IDAHO.....	599	755	649	705	298	486	435	349	301	269	214	356
MONTANA.....	513	527	464	576	159	239	202	196	354	288	262	380
NEVADA.....	618	587	447	758	160	157	131	186	458	430	316	572
OREGON.....	1,279	1,617	1,175	1,721	349	569	399	519	930	1,048	776	1,202
WASHINGTON EASTERN..	552	442	422	572	256	192	170	278	296	250	252	294
WASHINGTON WESTERN..	1,806	2,058	1,464	2,400	676	1,179	688	1,167	1,130	879	776	1,233
GUAM.....	579	164	163	580	399	68	46	421	180	96	117	159
NORTHERN MARIANAS....	53	67	53	67	-	8	2	6	53	59	51	61
TENTH CIRCUIT.....	7,171	8,413	7,915	7,669	1,882	3,545	3,210	2,217	5,289	4,868	4,705	5,452
COLORADO.....	1,496	1,848	1,666	1,678	329	760	635	454	1,167	1,088	1,031	1,224
KANSAS.....	1,875	1,583	1,403	2,055	513	696	621	588	1,362	887	782	1,467
NEW MEXICO.....	810	977	1,065	722	193	296	330	159	617	681	735	563
OKLAHOMA NORTHERN..	645	759	657	747	184	391	278	297	461	368	379	450
OKLAHOMA EASTERN....	368	452	466	354	107	196	211	92	261	256	255	262
OKLAHOMA WESTERN....	1,000	1,468	1,403	1,005	264	510	518	256	736	898	885	749
UTAH.....	754	983	878	859	213	537	451	299	541	446	427	560
WYOMING.....	223	403	377	249	79	159	166	72	144	244	211	177

TABLE C 2. U.S. DISTRICT COURTS
CIVIL CASES COMMENCED, BY BASIS OF JURISDICTION AND NATURE OF SUIT
FOR THE TWELVE MONTH PERIODS ENDED DEC. 31, 1978 AND 1979

NATURE OF SUIT	1978	1979					
		TOTAL	U.S. CASES		PRIVATE CASES		
			PLAINTIFF	DEFENDANT	FEDERAL QUESTION	DIVERSITY OF CITIZENSHIP	LOCAL JURISDICTION
TOTAL CASES.....	144,400	162,469	36,856	24,222	63,840	36,504	1,047
CONTRACT ACTIONS, TOTAL.....	29,740	43,595	19,313	718	5,712	17,746	106
INSURANCE.....	3,251	3,520	7	49	37	3,417	10
MARINE.....	4,434	4,761	20	19	4,721	-	1
MILLER ACT.....	896	860	-	-	860	-	-
NEGOTIABLE INSTRUMENTS.....	2,139	2,795	1,890	12	6	888	2
RECOVERY OF OVERPAYMENTS AND ENFORCEMENT OF JUDGMENTS.....	4,666	13,223	13,009	23	6	183	2
OTHER CONTRACT ACTIONS.....	14,354	18,433	4,387	615	82	13,258	91
REAL PROPERTY ACTIONS, TOTAL.....	11,844	12,107	9,148	433	1,382	1,082	62
CONDEMNATION OF LAND.....	5,763	6,032	5,933	50	30	15	4
FORECLOSURE.....	4,518	4,491	2,988	-	1,193	279	31
RENT, LEASE, AND EJECTMENT.....	279	323	110	17	-	186	10
TORTS TO LAND.....	446	490	37	47	159	246	1
OTHER REAL PROPERTY ACTIONS.....	838	771	80	319	-	356	16
TORT ACTIONS, TOTAL.....	27,496	30,461	167	3,542	8,763	17,674	315
PERSONAL INJURY:							
AIRPLANE.....	1,132	1,070	-	105	18	941	6
ASSAULT, LIBEL, AND SLANDER.....	667	699	-	48	20	621	10
EMPLOYERS' LIABILITY ACT.....	1,581	1,696	-	-	1,696	-	-
MARINE.....	4,828	4,895	-	141	3,863	883	8
MOTOR VEHICLE.....	5,845	6,210	-	534	26	5,555	95
MEDICAL MALPRACTICE.....	400	640	-	233	-	404	3
OTHER PERSONAL INJURY.....	8,493	10,054	-	2,238	49	7,632	135
PERSONAL PROPERTY DAMAGE:							
FRAUD INCLUDING TRUTH IN LENDING.....	2,801	3,098	98	12	2,430	553	5
OTHER PERSONAL PROPERTY DAMAGE.....	1,749	2,099	69	231	661	1,085	53
ACTIONS UNDER STATUTES, TOTAL.....	74,358	75,564	8,228	19,524	47,783	-	29
ANTITRUST.....	1,318	1,478	38	11	1,429	-	-
BANKRUPTCY SUITS:							
TRUSTEE.....	358	229	-	-	229	-	-
TRANSFER (915B).....	91	107	-	-	107	-	-
APPEAL (801).....	1,309	1,350	5	26	1,319	-	-
BANKS AND BANKING.....	148	186	17	27	142	-	-
CIVIL RIGHTS:							
VOTING.....	179	119	6	3	110	-	-
JOBS.....	5,725	4,963	187	410	4,366	-	-
ACCOMMODATIONS.....	441	405	21	13	371	-	-
WELFARE.....	199	186	-	34	152	-	-
OTHER CIVIL RIGHTS.....	6,766	6,954	29	773	6,150	-	2
COMMERCE (ICC RATES, ETC.).....	1,807	1,186	68	18	1,100	-	-
NARCOTIC ADDICT REHABILITATION ACT.....	42	-	-	-	-	-	-
ECONOMIC STABILIZATION ACT.....	43	45	12	21	12	-	-
ENVIRONMENTAL MATTERS.....	523	588	266	214	108	-	-

A-10

TABLE C 2. U.S. DISTRICT COURTS
CIVIL CASES COMMENCED, BY BASIS OF JURISDICTION AND NATURE OF SUIT
FOR THE TWELVE MONTH PERIODS ENDED DEC. 31, 1978 AND 1979

NATURE OF SUIT	1978	1979						
		TOTAL	U.S. CASES		PRIVATE CASES			
			PLAINTIFF	DEFENDANT	FEDERAL QUESTION	DIVERSITY OF CITIZENSHIP	LOCAL JURISDICTION	
ACTIONS UNDER STATUTES, CONTINUED								
DEPORTATION.....	147	132	-	132	-	-	-	-
PRISONER PETITIONS:								
MOTIONS TO VACATE SENTENCE.....	1,968	1,611	-	1,611	-	-	-	-
PAROLE COMMISSION REVIEW.....	78	78	-	78	-	-	-	-
PRISON OFFICIALS - HABEAS CORPUS.....	8,580	8,595	-	1,489	7,099	-	-	7
PRISON OFFICIALS - MANDAMUS, ETC.....	649	476	-	317	159	-	-	-
CIVIL RIGHTS.....	10,982	12,366	-	597	11,769	-	-	-
FORFEITURE AND PENALTY:								
AGRICULTURAL ACTS.....	64	25	25	-	-	-	-	-
FOOD AND DRUG ACT.....	472	531	531	-	-	-	-	-
LIQUOR LAWS.....	5	3	3	-	-	-	-	-
RAILROAD AND TRUCKING REGULATIONS.....	8	11	11	-	-	-	-	-
AIR TRAFFIC REGULATIONS.....	54	38	38	-	-	-	-	-
OCCUPATIONAL SAFETY AND HEALTH ACT.....	282	199	199	-	-	-	-	-
OTHER FORFEITURE AND PENALTY SUITS.....	2,115	1,905	1,905	-	-	-	-	-
LABOR LAWS:								
FAIR LABOR STANDARDS ACT.....	1,691	1,831	1,302	24	505	-	-	-
LABOR MANAGEMENT RELATIONS ACT.....	3,973	4,099	275	65	3,759	-	-	-
LABOR MANAGEMENT REPORTING AND DISCLOSURE ACT.....	212	231	71	4	156	-	-	-
RAILWAY LABOR ACT.....	197	194	1	1	192	-	-	-
OTHER LABOR LITIGATION.....	1,942	2,219	259	156	1,804	-	-	-
PROTECTED PROPERTY RIGHTS:								
COPYRIGHT.....	1,127	1,333	-	-	1,333	-	-	-
PATENT.....	875	833	-	21	812	-	-	-
TRADEMARK.....	1,281	1,516	-	-	1,516	-	-	-
SECURITIES, COMMODITIES, AND EXCHANGES.....	1,620	1,632	147	13	1,472	-	-	-
SOCIAL SECURITY LAWS:								
BLACK LUNG CASES.....	445	260	-	260	-	-	-	-
OTHER (SEE TEXT FOR DETAILED ANALYSIS).....	9,089	9,279	-	9,279	-	-	-	-
STATE REAPPORTIONMENT SUITS.....	4	2	-	-	2	-	-	-
TAX SUITS.....	3,190	3,483	2,187	1,276	-	-	-	20
CUSTOMER CHALLENGE.....	-	12	-	12	-	-	-	-
FREEDOM OF INFORMATION ACT OF 1974.....	583	726	-	711	15	-	-	-
OTHER STATUTORY ACTIONS.....	3,776	4,157	634	1,928	1,595	-	-	-
OTHER ACTIONS, TOTAL.....	962	742	-	5	200	2	-	535
DOMESTIC RELATIONS.....	334	199	-	-	-	-	-	199
INSANITY.....	109	122	-	-	-	-	-	122
PROBATE.....	35	17	-	-	-	-	-	17
SUITS INVOLVING LOCAL OFFICIALS.....	244	207	-	5	200	2	-	-
OTHER.....	240	197	-	-	-	-	-	197

A-11

TABLE C 3. U.S. DISTRICT COURTS
CIVIL CASES COMMENCED, BY NATURE OF SUIT AND DISTRICT
FOR THE TWELVE MONTH PERIOD ENDED DEC. 31, 1979

CIRCUIT AND DISTRICT	TOTAL CIVIL CASES	UNITED STATES CASES																
		TOTAL U.S. CIVIL	CONTRACT	LAND CONDEMNATION	OTHER REAL PROPERTY	TORT ACTIONS	ANTI-TRUST	CIVIL RIGHTS	PRISONER PETITIONS				FORFEITURES AND PENALTIES	LABOR SUITS	NARA	SOCIAL SECURITY	TAX SUITS	ALL OTHER
									MOTIONS TO VACATE SENTENCE	HABEAS CORPUS	CIVIL RIGHTS	MAN-DAMUS AND OTHER						
TOTAL ALL DISTRICTS..	162,469	61,078	20,831	5,983	3,598	3,789	49	1,476	1,011	1,489	597	395	2,703	2,158	-	9,539	3,475	4,265
DISTRICT OF COLUMBIA..	3,643	2,331	394	1	11	708	4	207	44	35	51	17	8	37	-	58	14	742
FIRST CIRCUIT.....	7,229	2,343	536	5	142	94	2	44	21	13	1	1	121	229	-	752	128	234
MAINE.....	431	157	30	-	37	6	-	8	-	-	-	-	11	12	-	31	6	16
MASSACHUSETTS.....	2,565	860	208	5	14	42	1	40	15	12	-	-	54	84	-	158	84	139
NEW HAMPSHIRE.....	426	98	1	-	9	8	-	4	-	-	-	-	2	24	-	41	2	7
RHODE ISLAND.....	700	169	34	-	-	14	1	5	-	1	-	-	6	10	-	45	28	25
PUERTO RICO.....	3,107	1,059	263	-	82	24	-	7	6	-	1	1	48	97	-	477	6	47
SECOND CIRCUIT.....	14,631	4,191	1,073	9	150	361	4	141	126	176	45	22	321	301	-	763	289	499
CONNECTICUT.....	1,763	598	53	2	18	45	-	25	8	107	24	8	26	26	-	94	48	114
NEW YORK NORTHERN.....	887	268	56	-	27	32	-	6	-	-	2	-	24	24	-	55	12	30
NEW YORK EASTERN.....	3,362	1,415	450	7	20	138	-	35	58	19	3	7	124	86	-	311	45	112
NEW YORK SOUTHERN.....	7,237	1,235	219	-	19	108	4	61	48	48	14	5	107	131	-	210	64	197
NEW YORK WESTERN.....	1,047	516	260	-	38	30	-	12	11	2	2	2	36	13	-	56	22	32
VERMONT.....	335	159	35	-	28	8	-	2	-	-	-	-	4	21	-	37	18	5
THIRD CIRCUIT.....	13,843	3,834	1,099	13	206	294	8	69	146	170	87	49	144	213	-	653	391	292
DELAWARE.....	639	232	107	1	11	25	1	2	5	-	2	-	13	14	-	11	18	22
NEW JERSEY.....	3,832	1,328	489	-	107	110	4	27	38	4	-	8	61	48	-	215	120	97
PENNSYLVANIA EASTERN.....	4,993	790	83	-	40	94	2	27	44	3	3	1	34	59	-	181	137	82
PENNSYLVANIA MIDDLE.....	1,634	792	208	12	25	29	1	5	13	157	82	40	7	33	-	89	59	32
PENNSYLVANIA WESTERN.....	2,064	671	209	-	20	32	-	8	46	6	-	-	26	55	-	156	56	57
VIRGIN ISLANDS.....	681	21	3	-	3	4	-	-	-	-	-	-	3	4	-	1	1	2
FOURTH CIRCUIT.....	14,754	5,024	1,391	147	428	229	2	112	162	34	39	8	517	177	-	1,268	261	249
MARYLAND.....	2,478	647	53	19	47	58	-	28	51	1	3	-	30	33	-	129	117	78
NO. CAROLINA EASTERN.....	1,413	571	357	15	5	15	-	13	15	14	8	1	22	32	-	40	14	20
NO. CAROLINA MIDDLE.....	797	352	232	2	4	6	-	5	12	-	1	-	7	6	-	48	20	9
NO. CAROLINA WESTERN.....	738	238	117	2	-	10	-	5	13	3	1	1	6	1	-	65	7	8
SOUTH CAROLINA.....	2,590	1,153	261	29	356	35	2	11	22	1	2	-	10	10	-	361	17	36
VIRGINIA EASTERN.....	3,389	685	243	4	7	80	-	36	32	10	18	3	21	34	-	87	61	49
VIRGINIA WESTERN.....	1,551	589	67	2	3	12	-	9	4	1	2	-	79	20	-	354	13	23
W. VIRGINIA NORTHERN.....	149	151	8	57	2	1	-	3	5	1	2	-	5	14	-	46	1	6
W. VIRGINIA SOUTHERN.....	1,329	638	53	17	4	12	-	3	8	3	2	3	337	27	-	138	11	20
FIFTH CIRCUIT.....	39,437	13,600	3,299	4,233	1,024	517	3	272	381	226	72	73	492	284	-	1,472	630	622
ALABAMA NORTHERN.....	1,772	518	150	12	5	26	-	15	41	4	1	-	25	15	-	181	29	14
ALABAMA MIDDLE.....	900	194	80	5	7	14	-	11	10	5	1	1	7	8	-	24	7	14
ALABAMA SOUTHERN.....	766	121	31	-	3	5	-	3	3	3	-	-	6	11	-	35	10	11
FLORIDA NORTHERN.....	732	253	60	12	85	14	-	6	5	11	6	2	4	6	-	27	8	7
FLORIDA MIDDLE.....	3,478	1,434	543	2	270	71	2	20	26	2	1	1	62	36	-	112	119	67
FLORIDA SOUTHERN.....	7,177	4,829	241	3,945	60	63	-	22	68	29	10	3	177	31	-	71	32	97
GEORGIA NORTHERN.....	2,889	694	48	-	122	41	1	38	35	71	20	48	19	15	-	125	32	79
GEORGIA MIDDLE.....	874	294	42	25	77	10	-	8	14	-	-	-	8	3	-	66	18	23
GEORGIA SOUTHERN.....	1,000	333	148	3	51	11	-	3	5	1	1	1	5	6	-	63	15	20
LOUISIANA EASTERN.....	5,319	1,180	763	3	62	63	-	20	13	2	-	-	32	25	-	91	60	46
LOUISIANA MIDDLE.....	638	123	58	2	17	2	-	4	2	-	1	-	4	3	-	22	2	6
LOUISIANA WESTERN.....	1,803	495	93	21	149	27	-	10	14	1	-	-	12	10	-	119	15	24
MISSISSIPPI NORTHERN.....	852	281	109	45	53	5	-	4	3	2	1	1	2	5	-	38	5	9
MISSISSIPPI SOUTHERN.....	1,525	509	287	-	60	22	-	4	8	2	1	-	9	15	-	74	9	20
TEXAS NORTHERN.....	2,571	578	106	29	6	28	-	29	39	27	10	3	17	24	-	124	73	63
TEXAS EASTERN.....	1,725	466	123	109	3	17	-	14	4	24	11	2	8	11	-	111	13	16
TEXAS SOUTHERN.....	3,572	739	205	7	7	39	-	36	35	15	1	5	69	36	-	95	109	80
TEXAS WESTERN.....	1,310	531	104	13	7	45	-	25	56	28	7	6	22	26	-	94	73	25
CANAL ZONE.....	534	28	8	-	-	14	-	-	-	-	-	-	4	-	-	-	-	1

TABLE C 3. U.S. DISTRICT COURTS
CIVIL CASES COMMENCED, BY NATURE OF SUIT AND DISTRICT
FOR THE TWELVE MONTH PERIOD ENDED DEC. 31, 1979

CIRCUIT AND DISTRICT	PRIVATE CASES																
	TOTAL PRI- VATE CIVIL	CON- TRACT	REAL PROP- ERTY	FELA	MARINE PERSONAL INJURY	MOTOR VEHICLE PERSONAL INJURY	OTHER PERSONAL INJURY	OTHER TORT ACTIONS	ANTI- TRUST	CIVIL RIGHTS	COM- MERCE	PRISONER PETITIONS			COPYRIGHT PATENT TRADEMARK	LABOR SUITS	ALL OTHER
												HABEAS CORPUS	CIVIL RIGHTS	HAN- DAMUS AND OTHER			
TOTAL ALL DISTRICTS..	101,391	23,564	2,526	1,696	4,754	5,676	9,839	4,787	1,429	1,151	1,100	7,106	11,769	159	3,661	6,416	5,758
DISTRICT OF COLUMBIA..	1,312	312	15	10	6	77	156	47	15	263	6	19	48	2	23	246	67
FIRST CIRCUIT.....	4,886	927	1,226	67	142	168	519	129	58	560	64	145	259	4	176	222	220
MAINE.....	274	76	3	21	4	16	34	10	5	30	2	22	23	-	11	8	9
MASSACHUSETTS.....	1,705	414	11	46	94	78	247	41	33	242	10	63	57	1	111	145	112
NEW HAMPSHIRE.....	328	92	5	-	-	25	71	15	5	24	2	28	22	-	16	6	17
RHODE ISLAND.....	531	113	-	-	8	31	51	49	7	101	3	16	62	-	27	26	37
PUERTO RICO.....	2,048	232	207	-	36	18	116	14	8	163	47	16	95	3	11	37	45
SECOND CIRCUIT.....	10,440	3,192	41	272	761	387	812	379	185	929	56	662	815	2	782	453	712
CONNECTICUT.....	1,165	193	9	31	3	44	155	168	14	162	8	55	158	-	65	41	59
NEW YORK NORTHERN.....	619	87	4	51	2	16	39	24	10	54	3	78	161	-	40	26	24
NEW YORK EASTERN.....	1,947	370	10	75	108	152	253	34	44	241	3	156	101	2	140	105	153
NEW YORK SOUTHERN.....	6,002	2,455	13	82	645	129	299	131	110	368	34	303	293	-	505	225	410
NEW YORK WESTERN.....	531	51	2	32	3	22	41	15	5	74	8	64	81	-	22	53	58
VERMONT.....	176	36	3	1	-	24	25	7	2	30	-	6	21	-	10	3	8
THIRD CIRCUIT.....	10,009	2,293	133	393	309	1,010	1,192	332	216	875	200	464	836	16	324	718	698
DELAWARE.....	407	45	3	1	9	28	31	5	3	28	-	35	135	3	29	23	29
NEW JERSEY.....	2,504	605	17	15	34	257	303	47	40	270	130	148	201	1	168	126	142
PENNSYLVANIA EASTERN.....	4,203	1,058	39	338	238	476	512	152	145	350	45	140	182	1	77	273	177
PENNSYLVANIA MIDDLE.....	842	138	8	4	-	89	108	34	10	95	2	60	172	7	15	48	52
PENNSYLVANIA WESTERN.....	1,393	374	6	35	27	83	113	49	18	117	23	74	143	1	33	243	54
VIRGIN ISLANDS.....	660	73	60	-	1	77	125	45	-	15	-	7	3	3	2	5	244
FOURTH CIRCUIT.....	9,730	1,736	71	104	219	737	808	381	69	796	42	1,134	2,748	12	187	421	265
MARYLAND.....	1,831	428	12	38	37	128	121	38	27	160	10	191	452	-	46	80	63
NO. CAROLINA EASTERN.....	842	76	2	-	11	25	22	9	1	60	5	148	442	-	13	16	12
NO. CAROLINA MIDDLE.....	445	57	1	-	-	17	19	33	5	55	2	83	99	-	14	28	32
NO. CAROLINA WESTERN.....	500	123	3	1	-	29	47	20	3	64	1	71	77	-	33	17	11
SOUTH CAROLINA.....	1,437	392	9	11	11	249	316	111	11	102	4	361	74	1	28	30	27
VIRGINIA EASTERN.....	2,704	354	15	16	146	118	117	86	12	184	14	361	1,130	10	35	34	72
VIRGINIA WESTERN.....	962	125	6	14	1	81	67	29	6	79	1	120	356	-	13	50	14
W. VIRGINIA NORTHERN.....	318	53	5	4	-	16	22	5	1	20	-	57	93	-	-	35	6
W. VIRGINIA SOUTHERN.....	691	128	18	30	13	74	77	50	3	72	5	32	25	-	5	131	28
FIFTH CIRCUIT.....	25,837	6,219	375	170	2,799	1,179	2,245	2,068	272	2,389	209	1,955	3,094	34	547	946	1,336
ALABAMA NORTHERN.....	1,254	388	41	2	3	107	101	84	4	149	8	93	121	-	12	110	31
ALABAMA MIDDLE.....	706	125	17	-	-	55	42	14	1	58	2	124	229	1	3	11	24
ALABAMA SOUTHERN.....	645	155	26	4	60	46	41	30	3	44	-	38	150	-	4	19	25
FLORIDA NORTHERN.....	479	75	4	-	7	5	28	9	4	57	2	61	176	-	15	9	27
FLORIDA MIDDLE.....	2,044	365	14	4	25	31	68	67	20	205	4	255	746	1	74	72	93
FLORIDA SOUTHERN.....	2,348	1,000	14	-	63	21	62	52	44	151	71	193	136	2	121	219	199
GEORGIA NORTHERN.....	2,195	494	14	7	-	127	153	665	14	249	15	93	96	9	50	81	128
GEORGIA MIDDLE.....	580	110	9	3	1	61	45	105	1	79	1	57	53	-	11	14	31
GEORGIA SOUTHERN.....	667	143	12	1	19	62	73	4	58	1	65	98	-	5	20	21	
LOUISIANA EASTERN.....	4,139	1,016	97	31	1,419	149	303	419	34	194	10	134	185	6	27	49	66
LOUISIANA MIDDLE.....	515	45	8	1	26	24	41	16	1	26	-	52	241	1	5	11	17
LOUISIANA WESTERN.....	1,308	225	19	14	473	63	118	73	4	121	4	83	36	1	12	29	33
MISSISSIPPI NORTHERN.....	571	179	10	-	14	66	52	24	1	83	3	36	67	-	3	16	17
MISSISSIPPI SOUTHERN.....	1,016	289	18	4	33	103	235	126	3	116	5	16	6	-	9	19	34
TEXAS NORTHERN.....	1,993	583	20	14	12	77	218	72	24	217	30	247	150	1	77	113	138
TEXAS EASTERN.....	1,259	133	17	49	197	84	416	46	5	123	5	68	58	-	6	25	27
TEXAS SOUTHERN.....	2,833	706	25	20	357	47	151	117	88	337	43	215	427	11	82	90	119
TEXAS WESTERN.....	779	123	9	16	1	34	66	29	17	121	5	123	121	-	31	32	51
CANAL ZONE.....	506	65	1	-	91	17	20	29	-	1	-	2	-	-	-	7	255

TABLE C 3. U.S. DISTRICT COURTS
CIVIL CASES COMMENCED, BY NATURE OF SUIT AND DISTRICT
FOR THE TWELVE MONTH PERIOD ENDED DEC. 31, 1979

CIRCUIT AND DISTRICT	UNITED STATES CASES																		
	TOTAL CIVIL CASES	TOTAL U.S. CIVIL	CONTRACT	LAND CONDEMNATION	OTHER REAL PROPERTY	TORT ACTIONS	ANTI-TRUST	CIVIL RIGHTS	PRISONER PETITIONS				FORFEITURES AND PENALTIES	LABOR SUITS	NARA	SOCIAL SECURITY	TAX SUITS	ALL OTHER	
									MOTIONS TO VACATE SENTENCE	HABEAS CORPUS	CIVIL RIGHTS	MANDAMUS AND OTHER							
SIXTH CIRCUIT.....	17,251	7,755	2,544	219	582	257	7	134	213	125	61	26	227	282	-	2,427	318	333	
KENTUCKY EASTERN.....	1,148	751	152	20	32	10	-	7	24	41	15	6	53	12	-	334	12	33	
KENTUCKY WESTERN.....	1,115	420	118	44	17	15	-	4	25	-	-	-	17	14	-	126	13	27	
MICHIGAN EASTERN.....	5,567	2,707	1,494	1	22	54	1	21	64	25	11	-	31	76	-	771	64	72	
MICHIGAN WESTERN.....	900	385	88	4	5	29	-	10	11	2	2	-	3	26	-	186	9	10	
OHIO NORTHERN.....	3,171	1,358	213	57	306	57	4	26	29	7	-	-	44	53	-	346	144	72	
OHIO SOUTHERN.....	2,455	1,072	239	6	185	28	2	29	25	5	5	-	19	52	-	396	39	42	
TENNESSEE EASTERN.....	1,085	343	24	19	8	32	-	6	7	1	5	-	43	20	-	127	16	35	
TENNESSEE MIDDLE.....	818	350	99	62	3	16	-	8	17	-	-	-	12	9	-	99	11	13	
TENNESSEE WESTERN.....	992	369	117	6	4	16	-	23	11	44	23	19	5	20	-	42	10	29	
SEVENTH CIRCUIT.....	12,026	3,815	1,368	81	285	187	9	83	86	222	143	64	169	127	-	446	281	264	
ILLINOIS NORTHERN.....	5,572	1,079	235	1	41	66	7	56	36	47	13	21	81	62	-	165	62	166	
ILLINOIS CENTRAL.....	900	366	177	2	21	11	1	3	8	32	25	3	5	6	-	36	21	15	
ILLINOIS SOUTHERN.....	934	316	47	11	29	13	-	5	7	55	18	18	4	8	-	49	11	9	
INDIANA NORTHERN.....	1,288	584	236	63	66	14	1	6	24	-	3	2	22	16	-	78	33	20	
INDIANA SOUTHERN.....	1,711	820	440	3	64	22	-	3	4	60	29	17	44	8	-	79	20	27	
WISCONSIN EASTERN.....	1,096	485	220	1	28	29	-	7	7	2	1	-	12	16	-	28	116	18	
WISCONSIN WESTERN.....	525	165	13	-	36	12	-	3	-	26	22	3	1	11	-	11	18	9	
EIGHTH CIRCUIT.....	9,727	4,315	2,090	176	263	158	-	83	107	116	27	63	124	108	-	504	306	190	
ARKANSAS EASTERN.....	1,127	418	157	3	93	13	-	8	11	1	1	-	11	12	-	86	8	14	
ARKANSAS WESTERN.....	577	254	96	10	41	8	-	5	1	1	-	-	21	5	-	52	6	8	
IOWA NORTHERN.....	422	188	91	-	29	12	-	-	8	-	-	-	7	2	-	18	11	10	
IOWA SOUTHERN.....	851	414	232	3	20	9	-	5	15	-	1	-	4	3	-	25	91	6	
MINNESOTA.....	1,420	713	360	6	11	42	-	16	18	18	1	4	35	14	-	83	65	40	
MISSOURI EASTERN.....	1,757	545	254	14	15	18	-	14	20	4	3	1	16	33	-	97	26	30	
MISSOURI WESTERN.....	1,769	918	372	117	4	20	-	18	16	90	20	55	13	21	-	92	37	43	
NEBRASKA.....	919	380	225	6	26	12	-	7	8	-	-	-	7	17	-	26	29	17	
NORTH DAKOTA.....	424	273	179	15	17	11	-	5	3	-	-	-	3	1	-	4	27	8	
SOUTH DAKOTA.....	461	212	124	2	7	13	-	5	7	2	1	3	7	-	-	21	6	14	
NINTH CIRCUIT.....	21,515	10,325	4,643	878	283	739	7	230	232	218	26	16	484	340	-	1,010	619	600	
ALASKA.....	464	145	21	-	16	17	-	6	-	-	-	-	23	4	-	4	24	30	
ARIZONA.....	1,453	717	306	5	32	46	-	15	41	10	4	3	21	53	-	74	70	37	
CALIFORNIA NORTHERN.....	4,127	2,032	1,234	5	10	148	3	42	6	11	-	1	41	79	-	261	97	94	
CALIFORNIA EASTERN.....	1,392	780	335	20	21	76	1	21	19	1	3	3	26	42	-	116	58	38	
CALIFORNIA CENTRAL.....	5,127	1,926	582	3	17	200	1	59	80	138	8	2	171	79	-	275	131	180	
CALIFORNIA SOUTHERN.....	2,088	1,657	623	741	5	68	1	16	28	11	6	-	46	12	-	49	23	28	
HAWAII.....	647	170	71	1	2	29	-	7	8	2	6	-	9	5	-	6	5	26	
IDAHO.....	755	486	278	16	52	27	-	7	3	6	-	-	14	5	-	13	49	22	
MONTANA.....	527	239	135	11	26	13	-	6	3	-	-	-	3	2	-	8	16	14	
NEVADA.....	587	157	6	2	8	15	-	10	8	2	1	2	17	13	-	15	23	35	
OREGON.....	1,617	569	222	34	20	48	-	11	17	3	2	-	22	9	-	116	39	26	
WASHINGTON EASTERN.....	442	192	73	9	17	15	-	5	7	9	1	-	5	6	-	31	6	8	
WASHINGTON WESTERN.....	2,058	1,179	746	6	53	36	1	23	18	27	1	5	72	23	-	42	77	49	
GUAM.....	164	68	7	25	2	-	-	1	-	-	-	-	14	8	-	-	1	9	
NORTHERN MARIANAS.....	67	8	4	-	-	-	-	-	-	-	-	-	-	-	-	-	-	4	
TENTH CIRCUIT.....	8,413	3,545	1,594	221	224	165	3	81	93	154	45	56	96	60	-	186	318	249	
COLORADO.....	1,848	760	354	11	7	34	-	29	11	32	15	3	32	8	-	31	133	60	
KANSAS.....	1,583	696	330	10	59	15	-	8	35	60	7	36	8	20	-	26	30	52	
NEW MEXICO.....	977	296	94	3	37	24	-	19	14	10	1	1	10	10	-	32	14	27	
OKLAHOMA NORTHERN.....	759	391	105	161	32	12	-	4	6	1	-	-	3	5	-	21	27	14	
OKLAHOMA EASTERN.....	452	196	92	19	26	11	-	1	6	1	1	-	2	4	-	25	3	5	
OKLAHOMA WESTERN.....	1,408	510	172	14	36	37	2	18	14	48	19	16	26	8	-	33	32	35	
UTAH.....	983	537	376	1	14	27	1	2	5	2	1	-	12	3	-	14	40	39	
WYOMING.....	403	159	71	2	13	5	-	-	2	-	1	-	3	2	-	4	39	17	

TABLE C 3. U.S. DISTRICT COURTS
CIVIL CASES COMMENCED, BY NATURE OF SUIT AND DISTRICT
FOR THE TWELVE MONTH PERIOD ENDED DEC. 31, 1979

CIRCUIT AND DISTRICT	PRIVATE CASES																
	TOTAL PRIVATE CIVIL	CONTRACT	REAL PROPERTY	FELA	MARINE PERSONAL INJURY	MOTOR VEHICLE PERSONAL INJURY	OTHER PERSONAL INJURY	OTHER TORT ACTIONS	ANTI-TRUST	CIVIL RIGHTS	COMMERCE	PRISONER PETITIONS			COPYRIGHT PATENT TRADEMARK	LABOR SUITS	ALL OTHER
												HABEAS CORPUS	CIVIL RIGHTS	MAN-DAMUS AND OTHER			
SIXTH CIRCUIT.....	9,496	1,946	103	202	112	512	1,011	300	82	1,416	97	837	1,109	25	266	1,023	455
KENTUCKY EASTERN.....	397	121	10	7	5	29	35	13	3	48	7	43	21	-	3	35	17
KENTUCKY WESTERN.....	695	141	19	2	22	50	54	42	5	65	31	52	96	3	10	75	28
MICHIGAN EASTERN.....	2,860	691	26	47	20	99	372	58	18	375	18	224	322	5	114	352	119
MICHIGAN WESTERN.....	515	70	1	12	11	16	65	7	3	64	6	48	137	1	17	28	29
OHIO NORTHERN.....	1,813	353	18	96	34	111	159	65	18	360	19	127	60	8	52	247	86
OHIO SOUTHERN.....	1,383	194	15	21	13	39	78	26	21	179	8	196	282	5	32	197	77
TENNESSEE EASTERN.....	742	176	9	8	-	94	116	33	4	100	-	52	73	-	6	51	18
TENNESSEE MIDDLE.....	468	65	2	7	1	28	63	25	4	93	3	53	41	2	22	16	43
TENNESSEE WESTERN.....	623	135	3	2	6	46	69	31	4	132	5	42	77	1	10	22	38
SEVENTH CIRCUIT....	8,211	1,887	216	120	54	447	649	213	120	1,223	158	433	961	16	290	939	485
ILLINOIS NORTHERN....	4,493	1,156	148	46	27	155	293	108	92	699	113	168	354	6	194	613	321
ILLINOIS CENTRAL.....	534	91	8	1	2	31	39	13	2	80	11	26	132	-	13	61	24
ILLINOIS SOUTHERN....	618	86	7	31	13	43	74	7	3	32	22	52	161	3	5	60	15
INDIANA NORTHERN....	704	137	15	7	-	102	103	19	5	120	5	57	51	1	11	50	21
INDIANA SOUTHERN....	891	254	30	28	8	84	74	36	9	116	2	32	43	2	26	79	68
WISCONSIN EASTERN....	611	109	3	5	2	21	36	22	6	114	5	52	126	-	26	60	24
WISCONSIN WESTERN....	360	54	5	2	2	11	30	8	3	62	-	46	94	4	11	16	12
EIGHTH CIRCUIT.....	5,412	1,117	84	111	32	437	698	265	90	727	87	349	633	17	127	368	270
ARKANSAS EASTERN.....	709	119	16	9	5	67	88	17	5	133	6	52	129	1	6	27	29
ARKANSAS WESTERN....	323	94	13	1	-	52	73	9	1	31	4	10	10	-	2	13	10
IOWA NORTHERN.....	234	52	3	2	-	17	33	6	4	33	5	6	43	-	4	18	8
IOWA SOUTHERN.....	437	67	15	12	-	25	43	14	5	55	6	28	109	-	16	25	17
MINNESOTA.....	707	156	3	13	7	38	122	27	39	84	19	36	24	1	32	54	52
MISSOURI EASTERN....	1,212	287	13	-	18	106	155	90	11	150	11	82	93	4	26	125	41
MISSOURI WESTERN....	851	132	8	5	2	43	97	26	15	120	25	91	149	9	23	60	46
NEBRASKA.....	539	107	2	58	-	50	49	42	5	65	10	24	48	1	10	39	29
NORTH DAKOTA.....	151	38	3	6	-	8	13	11	3	28	1	3	6	-	1	4	26
SOUTH DAKOTA.....	249	65	8	5	-	31	25	23	2	28	-	17	22	1	7	3	12
NINTH CIRCUIT.....	11,190	2,663	129	178	314	353	1,086	480	265	1,426	104	791	728	10	840	896	927
ALASKA.....	319	99	4	5	15	7	29	13	8	32	2	9	4	-	4	72	16
ARIZONA.....	736	147	10	10	-	41	43	20	21	115	-	107	95	2	34	32	59
CALIFORNIA NORTHERN..	2,095	505	11	8	100	42	189	64	95	341	13	127	61	-	130	229	180
CALIFORNIA EASTERN..	612	110	12	6	3	20	52	9	6	112	2	89	89	-	15	52	35
CALIFORNIA CENTRAL..	3,201	788	14	103	65	71	276	98	76	349	52	181	91	1	489	237	310
CALIFORNIA SOUTHERN..	431	110	4	1	29	7	17	13	8	87	5	13	9	1	25	37	65
HAWAII.....	477	144	23	-	20	50	58	17	10	32	1	7	6	-	27	39	42
IDAHO.....	269	60	7	6	-	15	24	44	4	39	6	2	35	-	5	10	12
MONTANA.....	288	69	6	26	2	38	44	15	3	29	8	16	8	-	4	9	11
NEVADA.....	430	72	12	2	-	20	43	9	3	82	4	44	54	-	23	33	29
OREGON.....	1,048	201	15	5	48	28	83	138	17	106	6	86	158	4	38	75	40
WASHINGTON EASTERN..	250	33	3	3	-	2	13	7	3	25	-	47	84	1	4	14	11
WASHINGTON WESTERN..	879	283	6	3	32	11	206	31	11	73	4	60	30	1	42	55	31
GUAM.....	96	30	1	-	-	-	-	-	-	3	1	3	4	-	-	2	52
NORTHERN MARIANAS....	59	12	1	-	-	1	9	2	-	1	-	-	-	-	-	-	33
TENTH CIRCUIT.....	4,868	1,272	133	69	6	369	663	193	57	547	77	317	538	21	99	184	323
COLORADO.....	1,088	248	6	11	-	40	94	14	13	174	47	75	173	2	45	64	82
KANSAS.....	887	226	16	10	1	50	244	31	8	110	15	32	61	15	11	24	33
NEW MEXICO.....	681	143	18	5	-	53	66	50	8	74	3	78	89	1	7	25	60
OKLAHOMA NORTHERN..	368	152	8	-	1	38	37	20	4	27	1	23	3	-	7	16	31
OKLAHOMA EASTERN....	256	51	14	2	-	36	28	13	1	11	1	23	67	-	1	4	4
OKLAHOMA WESTERN....	898	295	43	6	3	48	114	39	6	96	8	73	53	2	10	16	46
UTAH.....	446	100	9	32	-	31	41	19	15	44	1	10	37	-	18	33	56
WYOMING.....	244	57	-19	3	-	33	39	7	2	11	1	3	55	1	-	2	11

TABLE C 3A. U.S. DISTRICT COURTS
CIVIL CASES PENDING, BY NATURE OF SUIT AND DISTRICT AS OF DEC. 31, 1979

CIRCUIT AND DISTRICT	UNITED STATES CASES																		
	TOTAL CIVIL CASES	TOTAL U.S. CIVIL	CON-TRACT	LAND CONDEM-NATION	OTHER REAL PROP-ERTY	TORT ACTIONS	ANTI-TRUST	CIVIL RIGHTS	PRISONER PETITIONS				FORFEIT-URES AND PENAL-TIES	LABOR SUITS	NARA	SOCIAL SECURITY	TAX SUITS	ALL OTHER	
									MOTIONS TO VACATE SENTENCE	HABEAS CORPUS	CIVIL RIGHTS	MAN-DAMUS AND OTHER							
TOTAL ALL DISTRICTS..	184,104	58,080	10,083	10,552	2,964	4,490	89	2,130	1,026	657	460	264	2,103	2,091	3	13,528	3,173	4,467	
DISTRICT OF COLUMBIA..	2,846	1,916	162	2	13	853	5	205	40	9	13	3	3	43	-	40	9	516	
FIRST CIRCUIT.....	15,102	2,852	443	57	211	179	3	114	28	8	3	5	96	240	-	988	162	315	
MAINE.....	684	274	46	4	91	13	-	8	-	-	-	-	8	27	-	52	11	14	
MASSACHUSETTS.....	10,742	1,453	226	53	40	107	2	83	22	8	2	-	61	143	-	356	124	226	
NEW HAMPSHIRE.....	467	69	1	-	6	5	-	3	-	-	-	-	2	22	-	21	4	5	
RHODE ISLAND.....	1,075	273	40	-	-	26	1	13	-	-	-	-	6	22	-	115	18	32	
PUERTO RICO.....	2,134	783	130	-	74	28	-	7	6	-	1	5	19	26	-	444	5	38	
SECOND CIRCUIT.....	18,022	4,170	768	17	224	437	12	198	73	77	39	15	247	256	-	999	304	504	
CONNECTICUT.....	2,812	631	55	3	30	77	2	36	2	48	13	3	26	35	-	126	47	128	
NEW YORK NORTHERN.....	1,331	385	66	4	31	51	2	10	-	-	1	-	20	34	-	87	34	45	
NEW YORK EASTERN.....	3,831	1,269	256	7	44	150	3	49	34	8	3	4	114	63	-	376	56	102	
NEW YORK SOUTHERN.....	8,368	1,225	165	2	45	120	5	77	27	19	21	5	66	84	-	303	103	183	
NEW YORK WESTERN.....	1,349	531	206	1	59	31	-	20	10	2	1	2	17	18	-	72	54	38	
VERMONT.....	331	129	20	-	15	8	-	6	-	-	-	-	4	22	-	35	10	8	
THIRD CIRCUIT.....	12,365	2,163	323	49	149	235	10	95	59	26	43	12	76	150	-	546	162	228	
DELAWARE.....	561	122	26	1	9	11	2	5	1	-	2	-	4	10	-	11	7	33	
NEW JERSEY.....	3,218	776	133	20	88	91	3	25	21	1	1	5	27	33	-	205	54	69	
PENNSYLVANIA EASTERN.....	4,889	566	41	8	26	81	4	44	31	-	2	-	17	39	-	154	52	67	
PENNSYLVANIA MIDDLE.....	981	311	60	14	11	13	-	4	3	24	38	7	7	24	-	66	20	20	
PENNSYLVANIA WESTERN.....	1,663	363	60	6	9	33	1	17	2	1	-	-	20	42	-	108	27	37	
VIRGIN ISLANDS.....	1,053	25	3	-	6	6	-	-	1	-	-	-	1	2	-	2	2	2	
FOURTH CIRCUIT.....	14,868	5,261	570	442	305	234	4	163	146	16	20	4	522	175	3	2,126	250	281	
MARYLAND.....	2,617	621	26	56	41	54	2	57	42	-	3	-	18	26	-	120	101	75	
NO. CAROLINA EASTERN.....	1,230	451	130	108	6	24	-	16	5	5	4	-	11	25	-	57	20	40	
NO. CAROLINA MIDDLE.....	839	200	61	11	3	7	-	11	8	-	-	-	6	16	-	40	21	16	
NO. CAROLINA WESTERN.....	689	162	33	2	-	6	-	12	11	2	2	-	3	2	-	76	5	8	
SOUTH CAROLINA.....	2,706	1,053	135	51	235	98	1	21	16	1	1	-	13	12	-	445	19	45	
VIRGINIA EASTERN.....	1,764	384	68	8	7	58	-	22	24	5	5	1	14	20	3	71	48	30	
VIRGINIA WESTERN.....	1,291	437	49	7	3	11	1	13	3	-	-	-	93	22	-	198	14	23	
W. VIRGINIA NORTHERN.....	717	303	16	106	4	1	-	4	3	-	3	-	7	16	-	127	7	9	
W. VIRGINIA SOUTHERN.....	3,015	1,650	52	93	6	15	-	7	34	3	2	3	357	36	-	992	15	35	
FIFTH CIRCUIT.....	46,720	14,902	1,631	7,400	565	747	8	450	274	127	53	73	367	349	-	1,605	644	629	
ALABAMA NORTHERN.....	1,508	317	64	17	5	23	-	21	16	1	1	-	16	9	-	100	30	14	
ALABAMA MIDDLE.....	529	81	17	5	5	11	-	11	3	2	-	1	4	5	-	7	8	8	
ALABAMA SOUTHERN.....	610	77	15	-	3	5	-	9	1	3	-	-	1	5	-	25	6	4	
FLORIDA NORTHERN.....	458	128	24	10	33	13	-	4	1	2	3	1	3	2	-	22	5	5	
FLORIDA MIDDLE.....	3,879	1,156	394	12	181	95	3	34	14	1	3	2	63	54	-	131	95	74	
FLORIDA SOUTHERN.....	9,740	7,370	47	6,775	36	58	-	32	65	12	6	1	100	40	-	84	45	69	
GEORGIA NORTHERN.....	3,040	541	54	1	60	61	1	47	14	31	13	38	9	17	-	112	25	58	
GEORGIA MIDDLE.....	640	177	16	26	37	15	-	13	8	-	-	-	5	4	-	33	12	8	
GEORGIA SOUTHERN.....	972	259	57	6	31	37	-	13	6	-	-	-	4	5	-	60	13	14	
LOUISIANA EASTERN.....	6,884	828	376	16	37	97	1	36	9	-	1	1	28	37	-	92	39	58	
LOUISIANA MIDDLE.....	756	95	6	15	8	4	-	8	1	-	-	-	5	6	-	31	3	8	
LOUISIANA WESTERN.....	2,091	413	28	58	71	35	-	11	7	1	-	-	9	14	-	130	26	23	
MISSISSIPPI NORTHERN.....	776	259	40	111	20	5	-	10	2	1	1	1	1	1	-	52	7	7	
MISSISSIPPI SOUTHERN.....	1,566	402	107	7	14	91	-	21	1	1	1	-	6	5	-	113	10	25	
TEXAS NORTHERN.....	3,302	681	78	39	3	37	1	44	45	23	11	2	12	32	-	157	110	87	
TEXAS EASTERN.....	2,480	608	70	202	3	25	-	24	6	12	4	-	6	14	-	211	11	19	
TEXAS SOUTHERN.....	5,375	822	138	26	8	60	2	63	37	7	2	11	71	57	-	116	132	102	
TEXAS WESTERN.....	1,864	447	95	74	10	49	-	54	44	30	7	13	23	40	-	109	67	32	
CANAL ZONE.....	548	36	5	-	-	26	-	2	-	-	-	-	1	1	-	-	-	1	

TABLE C 3A. U.S. DISTRICT COURTS
CIVIL CASES PENDING, BY NATURE OF SUIT AND DISTRICT AS OF DEC. 31, 1979

CIRCUIT AND DISTRICT	PRIVATE CASES																
	TOTAL PRIVATE CIVIL	CON-TRACT	REAL PROP-ERTY	FELA	MARINE PERSONAL INJURY	MOTOR VEHICLE PERSONAL INJURY	OTHER PERSONAL INJURY	OTHER TORT ACTIONS	ANTI-TRUST	CIVIL RIGHTS	COM-MERCE	PRISONER PETITIONS			COPYRIGHT TRADEMARK	LABOR SUITS	ALL OTHER
												HABEAS CORPUS	CIVIL RIGHTS	MAN-DAMUS AND OTHER			
TOTAL ALL DISTRICTS..	126,324	28,042	2,173	2,296	6,879	6,831	14,244	5,718	3,024	17,023	6,228	4,692	10,140	92	4,166	6,992	7,484
DISTRICT OF COLUMBIA..	930	236	14	8	2	56	150	20	70	143	5	5	13	1	23	117	67
FIRST CIRCUIT.....	12,250	1,596	477	156	408	324	1,089	189	128	1,096	5,298	113	330	3	235	412	396
MAINE.....	413	125	10	36	11	36	57	16	8	40	4	2	24	-	10	10	21
MASSACHUSETTS.....	9,279	938	25	119	295	168	640	95	90	659	5,261	80	164	2	175	297	281
NEW HAMPSHIRE.....	398	102	9	-	-	43	123	21	10	37	2	7	13	-	8	8	15
RHODE ISLAND.....	832	186	6	1	17	56	116	36	11	171	2	16	60	-	31	49	45
PUERTO RICO.....	1,351	245	427	-	85	21	153	21	9	189	29	8	69	1	11	49	34
SECOND CIRCUIT.....	13,852	3,779	66	400	1,068	548	1,434	692	372	1,522	59	437	999	3	816	525	1,132
CONNECTICUT.....	2,181	351	14	33	11	99	362	373	36	410	9	41	174	-	91	81	96
NEW YORK NORTHERN.....	946	157	7	100	5	40	81	49	22	110	5	29	179	-	62	58	42
NEW YORK EASTERN.....	2,562	451	14	134	222	189	433	63	104	314	5	86	114	1	159	104	169
NEW YORK SOUTHERN.....	7,143	2,678	17	91	817	160	442	183	183	507	33	198	385	1	462	220	766
NEW YORK WESTERN.....	818	104	11	41	13	32	76	15	22	148	7	80	119	-	38	60	52
VERMONT.....	202	38	3	1	-	28	40	9	5	33	-	3	28	1	4	2	7
THIRD CIRCUIT.....	10,202	2,220	140	383	349	1,098	1,564	331	318	1,393	130	180	661	10	356	503	866
DELAWARE.....	439	58	2	3	19	60	47	7	10	50	1	13	64	1	54	20	30
NEW JERSEY.....	2,442	571	13	14	40	248	373	44	51	339	77	61	221	3	174	119	94
PENNSYLVANIA EASTERN.....	4,323	973	35	324	255	479	663	161	219	446	35	63	187	1	72	190	220
PENNSYLVANIA MIDDLE.....	670	137	7	7	-	93	102	32	13	76	3	19	103	2	13	25	38
PENNSYLVANIA WESTERN.....	1,300	359	7	35	28	93	150	42	25	166	14	16	82	-	41	147	95
VIRGIN ISLANDS.....	1,028	122	76	-	7	125	229	45	-	16	-	8	4	3	2	2	389
FOURTH CIRCUIT.....	9,607	1,919	122	151	218	792	1,143	394	124	1,233	31	746	1,539	3	220	687	285
MARYLAND.....	1,996	401	14	33	45	132	150	42	50	258	8	183	511	-	42	75	52
NO. CAROLINA EASTERN.....	779	129	4	1	14	45	39	18	7	132	3	90	240	-	21	22	14
NO. CAROLINA MIDDLE.....	639	109	11	-	-	26	45	39	11	155	1	67	59	-	27	56	33
NO. CAROLINA WESTERN.....	527	101	3	-	-	22	45	20	2	94	1	62	73	-	30	24	30
SOUTH CAROLINA.....	1,653	481	16	2	13	226	401	88	25	157	4	50	55	1	48	40	46
VIRGINIA EASTERN.....	1,383	244	14	10	121	70	139	55	10	144	6	136	325	2	26	26	52
VIRGINIA WESTERN.....	854	162	10	21	-	118	106	35	11	109	1	37	132	-	17	82	13
W. VIRGINIA NORTHERN.....	414	75	14	10	1	30	39	9	1	40	-	39	83	-	4	62	7
W. VIRGINIA SOUTHERN.....	1,365	217	36	74	24	123	179	88	7	144	7	62	61	-	5	300	38
FIFTH CIRCUIT.....	31,818	7,358	559	222	4,082	1,426	3,190	2,258	677	4,063	171	1,530	3,017	31	620	1,075	1,539
ALABAMA NORTHERN.....	1,191	373	36	-	3	101	98	79	9	237	9	35	62	-	11	104	34
ALABAMA MIDDLE.....	448	81	73	-	-	42	27	9	3	47	1	30	110	-	2	5	18
ALABAMA SOUTHERN.....	533	123	16	2	71	30	27	25	2	51	-	34	121	-	2	15	14
FLORIDA NORTHERN.....	330	72	6	-	4	3	25	7	6	77	2	14	69	-	12	5	28
FLORIDA MIDDLE.....	2,723	525	21	8	72	32	107	98	51	353	8	253	875	3	77	121	119
FLORIDA SOUTHERN.....	2,370	862	23	-	89	23	93	66	119	188	35	157	136	1	156	186	236
GEORGIA NORTHERN.....	2,499	592	25	8	-	178	238	615	60	322	16	59	65	6	58	102	155
GEORGIA MIDDLE.....	463	101	12	2	1	45	50	59	2	104	-	21	21	-	12	11	22
GEORGIA SOUTHERN.....	718	136	13	1	18	59	94	53	5	86	-	58	146	2	6	23	21
LOUISIANA EASTERN.....	6,056	1,475	150	43	2,091	238	566	588	91	367	12	73	166	1	27	66	102
LOUISIANA MIDDLE.....	661	73	13	2	41	30	78	17	13	79	-	30	237	-	7	19	22
LOUISIANA WESTERN.....	1,678	293	28	19	610	90	201	6	6	165	5	54	36	-	19	36	50
MISSISSIPPI NORTHERN.....	517	157	11	1	14	61	49	1	3	105	-	16	54	-	4	11	13
MISSISSIPPI SOUTHERN.....	1,164	318	26	4	43	113	269	110	72	169	4	20	14	-	9	24	33
TEXAS NORTHERN.....	2,621	717	33	20	9	97	320	92	72	418	23	246	169	3	86	130	186
TEXAS EASTERN.....	1,872	209	19	62	344	134	585	60	14	232	3	72	65	1	8	36	34
TEXAS SOUTHERN.....	4,243	968	43	27	566	66	219	189	177	776	45	236	539	13	93	140	146
TEXAS WESTERN.....	1,219	211	13	23	2	65	118	55	36	284	8	122	132	1	31	39	79
CANAL ZONE.....	512	72	1	-	104	19	26	52	-	3	-	-	-	-	-	10	225

A-17

TABLE C 6B. U.S. DISTRICT COURTS
LAND CONDEMNATION CASES PENDING
BY DISTRICT AND LENGTH OF TIME PENDING
AS OF DEC. 31, 1979

CIRCUIT AND DISTRICT	TOTAL	LENGTH OF TIME PENDING				
		LESS THAN 1 YEAR	1 TO 2 YEARS	2 TO 3 YEARS	3 YEARS AND OVER	
					NUMBER	PERCENT*
TOTAL ALL DISTRICTS..	10,743	4,426	3,032	2,210	1,075	10.0
DISTRICT OF COLUMBIA..	10	7	-	2	1	-
FIRST CIRCUIT.....	59	5	5	6	43	72.9
MAINE.....	4	-	-	-	4	-
MASSACHUSETTS.....	55	5	5	6	39	70.9
NEW HAMPSHIRE.....	-	-	-	-	-	-
RHODE ISLAND.....	-	-	-	-	-	-
PUERTO RICO.....	-	-	-	-	-	-
SECOND CIRCUIT.....	17	7	6	-	4	-
CONNECTICUT.....	3	2	1	-	-	-
NEW YORK NORTHERN.....	4	-	2	-	2	-
NEW YORK EASTERN.....	7	5	1	-	1	-
NEW YORK SOUTHERN.....	2	-	2	-	-	-
NEW YORK WESTERN.....	1	-	-	-	1	-
VERMONT.....	-	-	-	-	-	-
THIRD CIRCUIT.....	57	17	10	6	24	42.1
DELAWARE.....	1	1	-	-	-	-
NEW JERSEY.....	20	-	1	-	19	-
PENNSYLVANIA EASTERN..	9	1	7	1	-	-
PENNSYLVANIA MIDDLE..	14	12	-	-	2	-
PENNSYLVANIA WESTERN..	6	-	2	3	1	-
VIRGIN ISLANDS.....	7	3	-	2	2	-
FOURTH CIRCUIT.....	449	145	188	39	77	17.1
MARYLAND.....	62	21	36	-	5	8.1
NO. CAROLINA EASTERN..	109	14	70	14	11	10.1
NO. CAROLINA MIDDLE..	11	2	5	1	3	-
NO. CAROLINA WESTERN..	2	2	-	-	-	-
SOUTH CAROLINA.....	51	29	15	7	-	-
VIRGINIA EASTERN.....	8	4	2	2	-	-
VIRGINIA WESTERN.....	7	2	5	-	-	-
W. VIRGINIA NORTHERN..	106	54	42	3	7	6.6
W. VIRGINIA SOUTHERN..	93	17	13	12	51	54.8
FIFTH CIRCUIT.....	7,477	3,064	2,108	1,888	417	5.6
ALABAMA NORTHERN.....	21	10	2	5	4	-
ALABAMA MIDDLE.....	71	5	66	-	-	-
ALABAMA SOUTHERN.....	-	-	-	-	-	-
FLORIDA NORTHERN.....	10	10	-	-	-	-
FLORIDA MIDDLE.....	12	1	6	3	2	-
FLORIDA SOUTHERN.....	6,775	2,790	1,841	1,787	357	5.3
GEORGIA NORTHERN.....	1	-	1	-	-	-
GEORGIA MIDDLE.....	32	24	5	-	3	9.4
GEORGIA SOUTHERN.....	6	3	3	-	-	-
LOUISIANA EASTERN.....	16	3	12	1	-	-
LOUISIANA MIDDLE.....	15	2	11	2	-	-
LOUISIANA WESTERN.....	58	18	28	12	-	-
MISSISSIPPI NORTHERN..	111	44	27	32	8	7.2
MISSISSIPPI SOUTHERN..	8	1	5	1	1	-
TEXAS NORTHERN.....	39	25	14	-	-	-
TEXAS EASTERN.....	202	109	72	19	2	1.0
TEXAS SOUTHERN.....	26	6	2	10	8	30.8
TEXAS WESTERN.....	74	13	13	16	32	43.2
CANAL ZONE.....	-	-	-	-	-	-

TABLE C 6B. U.S. DISTRICT COURTS
LAND CONDEMNATION CASES PENDING
BY DISTRICT AND LENGTH OF TIME PENDING
AS OF DEC. 31, 1979

CIRCUIT AND DISTRICT	TOTAL	LENGTH OF TIME PENDING				
		LESS THAN 1 YEAR	1 TO 2 YEARS	2 TO 3 YEARS	3 YEARS AND OVER	
					NUMBER	PERCENT*
SIXTH CIRCUIT.....	482	180	140	62	100	20.7
KENTUCKY EASTERN.....	148	20	19	22	87	58.8
KENTUCKY WESTERN.....	69	44	1	18	6	8.7
MICHIGAN EASTERN.....	5	2	2	-	1	-
MICHIGAN WESTERN.....	121	4	97	18	2	1.7
OHIO NORTHERN.....	59	39	16	3	1	1.7
OHIO SOUTHERN.....	8	6	-	-	2	-
TENNESSEE EASTERN.....	10	8	1	-	1	-
TENNESSEE MIDDLE.....	56	53	2	1	-	-
TENNESSEE WESTERN.....	6	4	2	-	-	-
SEVENTH CIRCUIT...	275	75	87	35	78	28.4
ILLINOIS NORTHERN....	1	1	-	-	-	-
ILLINOIS CENTRAL.....	2	-	2	-	-	-
ILLINOIS SOUTHERN....	17	11	3	2	1	-
INDIANA NORTHERN....	178	58	76	24	20	11.2
INDIANA SOUTHERN....	16	5	5	1	5	-
WISCONSIN EASTERN....	-	-	-	-	-	-
WISCONSIN WESTERN....	61	-	1	8	52	85.2
EIGHTH CIRCUIT.....	413	130	142	91	50	12.1
ARKANSAS EASTERN.....	39	3	5	22	9	23.1
ARKANSAS WESTERN.....	29	10	8	2	9	31.0
IOWA NORTHERN.....	-	-	-	-	-	-
IOWA SOUTHERN.....	17	1	13	3	-	-
MINNESOTA.....	44	6	26	9	3	6.8
MISSOURI EASTERN.....	22	7	2	3	10	-
MISSOURI WESTERN.....	224	83	74	52	15	6.7
NEBRASKA.....	9	6	3	-	-	-
NORTH DAKOTA.....	18	12	6	-	-	-
SOUTH DAKOTA.....	11	2	5	-	4	-
NINTH CIRCUIT.....	1,185	637	286	50	212	17.9
ALASKA.....	11	-	-	3	8	-
ARIZONA.....	82	5	12	11	54	65.9
CALIFORNIA NORTHERN..	26	5	15	5	1	3.8
CALIFORNIA EASTERN...	58	22	9	7	20	34.5
CALIFORNIA CENTRAL...	15	5	6	2	2	-
CALIFORNIA SOUTHERN..	511	505	1	-	5	1.0
HAWAII.....	3	1	1	1	-	-
IDAHO.....	64	14	14	11	25	39.1
MONTANA.....	18	10	4	1	3	-
NEVADA.....	8	2	2	-	4	-
OREGON.....	59	29	22	2	6	10.2
WASHINGTON EASTERN...	45	8	21	2	14	31.1
WASHINGTON WESTERN...	36	5	5	4	22	61.1
GUAM.....	249	26	174	1	48	19.3
NORTHERN MARIANAS....	-	-	-	-	-	-
TENTH CIRCUIT.....	319	159	60	31	69	21.6
COLORADO.....	14	10	1	1	2	-
KANSAS.....	77	10	19	22	26	33.8
NEW MEXICO.....	19	3	2	1	13	-
OKLAHOMA NORTHERN....	144	100	26	5	13	9.0
OKLAHOMA EASTERN.....	25	21	3	1	-	-
OKLAHOMA WESTERN.....	36	12	8	1	15	41.7
UTAH.....	2	1	1	-	-	-
WYOMING.....	2	2	-	-	-	-

* PERCENT NOT COMPUTED WHEN THERE ARE LESS THAN 25 CASES

TABLE D-1 CASES, U.S. DISTRICT COURTS
CRIMINAL CASES COMMENCED AND TERMINATED DURING THE TWELVE MONTH PERIOD ENDED DEC 31, 1979

CIRCUIT AND DISTRICT	PENDING JAN 1, 1979					COMMENCED							
	TOTAL	FELONY	OTHER MISDEMEANORS	MINOR	OTHER*	TOTAL COMMENCED	ORIGINAL PROCEEDINGS					RE-OPENS	TRANSFERS
							TOTAL	FELONY	OTHER MISDEMEANORS	MINOR	OTHER*		
TOTAL ALL DISTRICTS..	15,319	13,474	414	1,254	177	30,106	28,874	18,930	1,019	8,156	769	263	969
DISTRICT OF COLUMBIA..	282	274	4	4	-	644	636	594	21	21	-	2	6
FIRST CIRCUIT.....	455	352	15	81	7	989	965	726	28	125	86	3	21
MAINE.....	66	63	2	1	-	72	70	50	6	12	2	-	2
MASSACHUSETTS.....	258	173	7	73	5	462	444	342	10	88	4	2	16
NEW HAMPSHIRE.....	16	13	1	1	1	39	37	30	5	-	2	-	2
RHODE ISLAND.....	51	44	3	4	-	54	53	35	5	12	1	-	1
PUERTO RICO.....	64	59	2	2	1	362	361	269	2	13	77	1	-
SECOND CIRCUIT....	1,777	1,642	39	82	14	2,340	2,198	1,596	69	485	48	60	82
CONNECTICUT.....	104	101	3	-	-	152	146	119	12	13	2	2	4
NEW YORK NORTHERN....	83	78	2	-	3	150	143	93	10	25	15	-	7
NEW YORK EASTERN....	711	652	21	36	2	673	647	393	15	235	4	4	22
NEW YORK SOUTHERN....	674	620	11	36	7	1,005	920	809	21	72	18	48	37
NEW YORK WESTERN....	125	115	-	8	2	312	297	144	8	137	6	5	10
VERMONT.....	80	76	2	2	-	48	45	38	3	3	1	1	2
THIRD CIRCUIT.....	862	745	39	73	5	1,620	1,538	1,222	69	223	24	29	53
DELAWARE.....	31	29	-	-	2	95	88	49	3	35	1	-	7
NEW JERSEY.....	241	163	11	66	1	576	542	341	33	153	15	6	28
PENNSYLVANIA EASTERN..	187	172	11	2	2	294	270	251	11	7	1	14	10
PENNSYLVANIA MIDDLE..	62	59	3	-	-	107	102	81	6	14	1	1	4
PENNSYLVANIA WESTERN..	163	150	13	-	-	241	229	210	12	5	2	8	4
VIRGIN ISLANDS.....	178	172	1	5	-	307	307	290	4	9	4	-	-
FOURTH CIRCUIT....	1,011	820	31	129	31	3,379	3,281	1,656	112	1,356	157	19	79
MARYLAND.....	287	224	6	45	12	913	896	374	29	453	40	3	14
NO. CAROLINA EASTERN..	118	107	9	2	-	184	168	157	3	3	5	5	11
NO. CAROLINA MIDDLE..	39	32	5	2	-	210	205	191	11	2	1	1	4
NO. CAROLINA WESTERN..	50	44	4	-	2	180	166	148	5	9	4	3	11
SOUTH CAROLINA.....	164	159	3	2	-	288	276	235	13	26	2	1	11
VIRGINIA EASTERN....	221	140	3	65	13	1,203	1,191	255	27	318	91	2	10
VIRGINIA WESTERN....	36	33	-	1	2	163	156	119	8	18	11	1	6
W. VIRGINIA NORTHERN..	25	23	1	-	1	69	66	56	7	2	1	1	2
W. VIRGINIA SOUTHERN..	71	58	-	12	1	169	157	121	5	25	2	2	10
FIFTH CIRCUIT.....	3,015	2,724	70	194	27	7,363	7,112	4,508	223	2,254	127	41	210
ALABAMA NORTHERN....	118	114	1	2	1	486	465	290	6	166	3	4	17
ALABAMA MIDDLE.....	60	32	1	25	2	216	209	108	5	91	5	3	4
ALABAMA SOUTHERN....	36	36	-	-	-	84	80	78	2	-	-	-	4
FLORIDA NORTHERN....	55	48	6	1	-	107	101	88	5	5	3	3	3
FLORIDA MIDDLE.....	183	164	7	10	2	408	377	292	60	15	10	4	27
FLORIDA SOUTHERN....	621	608	7	2	4	630	572	540	5	13	14	4	54
GEORGIA NORTHERN....	142	136	3	2	1	299	278	238	26	11	3	3	18
GEORGIA MIDDLE.....	44	41	-	3	-	1,101	1,096	79	7	980	30	2	3
GEORGIA SOUTHERN....	155	41	4	108	2	859	858	88	5	763	2	-	1
LOUISIANA EASTERN....	106	100	2	1	3	277	263	233	6	22	2	6	8
LOUISIANA MIDDLE....	18	17	-	1	-	36	35	32	2	-	1	1	-
LOUISIANA WESTERN....	50	42	2	5	1	145	138	112	4	16	6	2	5
MISSISSIPPI NORTHERN..	15	14	-	1	-	50	47	42	5	-	-	-	3
MISSISSIPPI SOUTHERN..	31	29	1	1	-	75	73	42	9	19	3	-	2
TEXAS NORTHERN.....	172	156	8	5	3	434	415	373	15	26	1	2	17
TEXAS EASTERN.....	65	62	1	-	2	140	133	109	9	15	-	-	7
TEXAS SOUTHERN.....	689	683	1	5	-	1,207	1,182	1,158	6	14	4	6	19
TEXAS WESTERN.....	366	334	17	9	6	626	607	489	18	71	29	1	18
CANAL ZONE.....	89	67	9	13	-	183	183	117	28	27	11	-	-

TABLE D-1 CASES. U.S. DISTRICT COURTS
CRIMINAL CASES COMMENCED AND TERMINATED DURING THE TWELVE MONTH PERIOD ENDED DEC 31, 1979

TOTAL TERMI- NATED	TERMINATED							PENDING DEC 31, 1979					CIRCUIT AND DISTRICT
	ORIGINAL PROCEEDINGS					RE- OPENS	TRANS- FERS	TOTAL	FELONY	OTHER MISDE- MEANORS	MINOR	OTHER*	
	TOTAL	FELONY	OTHER MISDE- MEANORS	MINOR	OTHER*								
30,763	29,530	19,007	1,063	8,320	1,140	276	957	14,662	12,783	357	1,337	185	TOTAL ALL DISTRICTS.
666	652	618	11	22	1	3	11	260	239	15	6	-	DISTRICT OF COLUMBIA.
1,012	977	656	32	153	136	3	32	432	364	12	50	6	FIRST CIRCUIT.
90	87	68	4	8	7	-	3	48	39	4	5	-	MAINE.
466	440	305	12	117	6	2	24	254	206	5	39	4	MASSACHUSETTS.
39	39	30	6	1	2	-	-	16	14	1	-	-	NEW HAMPSHIRE.
54	51	34	6	11	-	-	3	51	44	2	4	1	RHODE ISLAND.
363	360	219	4	16	121	1	2	63	61	-	2	-	PUERTO RICO.
2,345	2,243	1,653	63	466	61	57	45	1,772	1,571	44	140	17	SECOND CIRCUIT.
138	127	111	7	4	5	3	8	118	98	8	12	-	CONNECTICUT.
129	126	86	7	18	15	-	3	104	85	5	10	4	NEW YORK NORTHERN.
727	713	471	11	218	13	3	11	657	561	17	76	3	NEW YORK EASTERN.
994	931	807	28	79	17	48	15	685	632	9	34	10	NEW YORK SOUTHERN.
317	307	148	7	142	10	3	7	120	110	3	7	-	NEW YORK WESTERN.
40	39	30	3	5	1	-	1	88	85	2	1	-	VERMONT.
1,752	1,695	1,313	81	261	40	23	34	730	651	26	47	6	THIRD CIRCUIT.
92	87	44	3	26	14	-	5	34	33	-	1	-	DELAWARE.
605	589	341	36	193	19	4	12	212	168	9	33	2	NEW JERSEY.
323	300	280	11	8	1	13	10	158	146	8	2	2	PENNSYLVANIA EASTERN.
98	95	73	9	12	1	-	3	71	67	2	2	-	PENNSYLVANIA MIDDLE.
277	267	244	19	4	-	6	4	127	117	5	3	2	PENNSYLVANIA WESTERN.
357	357	331	3	18	5	-	-	128	120	2	6	-	VIRGIN ISLANDS.
3,411	3,300	1,611	111	1,358	220	21	90	979	788	32	142	17	FOURTH CIRCUIT.
916	889	357	23	456	53	8	19	284	215	10	49	10	MARYLAND.
197	187	165	14	5	3	1	9	105	99	3	1	2	NO. CAROLINA EASTERN.
200	187	175	8	3	1	1	12	49	45	3	1	-	NO. CAROLINA MIDDLE.
187	175	141	9	11	14	3	9	43	41	1	1	-	NO. CAROLINA WESTERN.
305	286	234	14	29	9	2	17	147	140	3	4	-	SOUTH CAROLINA.
1,195	1,178	236	24	800	118	3	14	229	141	5	80	3	VIRGINIA EASTERN.
165	161	120	6	19	16	1	3	34	29	2	2	1	VIRGINIA WESTERN.
63	61	54	5	1	1	-	2	31	26	3	1	1	W. VIRGINIA NORTHERN.
183	176	129	8	34	5	2	5	57	52	2	3	-	W. VIRGINIA SOUTHERN.
7,225	6,538	4,136	215	2,388	199	50	237	3,153	2,937	78	95	43	FIFTH CIRCUIT.
497	479	333	5	167	4	4	14	107	101	1	4	1	ALABAMA NORTHERN.
227	214	96	8	98	12	4	9	49	32	-	17	-	ALABAMA MIDDLE.
89	83	80	3	-	-	-	6	31	31	-	-	-	ALABAMA SOUTHERN.
102	92	73	5	9	5	1	9	60	58	1	1	-	FLORIDA NORTHERN.
366	331	241	37	26	27	3	32	225	200	19	2	4	FLORIDA MIDDLE.
456	432	392	12	12	16	3	21	795	773	12	5	5	FLORIDA SOUTHERN.
300	275	240	20	13	2	4	21	141	129	8	2	2	GEORGIA NORTHERN.
1,099	1,093	86	5	975	27	1	5	46	34	1	7	4	GEORGIA MIDDLE.
975	967	87	4	872	4	-	8	39	35	3	1	-	GEORGIA SOUTHERN.
254	244	212	6	23	3	8	2	129	119	2	6	2	LOUISIANA EASTERN.
41	35	27	2	4	1	1	5	13	12	1	-	-	LOUISIANA MIDDLE.
149	138	114	6	18	-	2	9	46	35	1	3	7	LOUISIANA WESTERN.
48	43	39	4	-	-	-	5	17	15	1	1	-	MISSISSIPPI NORTHERN.
65	59	37	6	15	1	4	2	41	29	5	5	2	MISSISSIPPI SOUTHERN.
414	381	341	15	20	5	3	30	192	170	9	12	1	TEXAS NORTHERN.
151	146	126	7	12	1	-	5	54	46	3	4	1	TEXAS EASTERN.
1,122	1,079	1,003	5	29	42	11	32	774	767	3	3	1	TEXAS SOUTHERN.
624	601	482	31	61	27	1	22	368	334	3	18	13	TEXAS WESTERN.
246	246	157	34	36	19	-	-	26	17	5	4	-	CANAL ZONE.

A-27

CONTINUED

1 OF 3

TABLE D-1 CASES, U.S. DISTRICT COURTS
CRIMINAL CASES COMMENCED AND TERMINATED DURING THE TWELVE MONTH PERIOD ENDED DEC 31, 1979

CIRCUIT AND DISTRICT	PENDING JAN 1, 1979					COMMENCED							
	TOTAL	FELONY	OTHER MISDE-MEANORS	MINOR	OTHER*	TOTAL COM-MENCED	ORIGINAL PROCEEDINGS					RE-OPENS	TRANS-FERS
							TOTAL	FELONY	OTHER MISDE-MEANORS	MINOR	OTHER*		
SIXTH CIRCUIT.....	1,239	1,107	50	51	31	2,464	2,360	1,780	94	403	83	24	80
KENTUCKY EASTERN.....	96	88	3	2	3	187	179	150	5	8	16	5	3
KENTUCKY WESTERN.....	103	79	7	16	1	507	483	209	7	259	8	10	14
MICHIGAN EASTERN.....	425	384	16	13	12	495	475	398	35	11	31	4	16
MICHIGAN WESTERN.....	114	109	1	3	1	95	91	81	1	5	4	1	3
OHIO NORTHERN.....	152	137	8	5	2	300	280	253	13	14	-	1	19
OHIO SOUTHERN.....	65	60	3	1	1	247	237	220	6	8	3	-	10
TENNESSEE EASTERN.....	28	21	2	2	3	154	147	122	8	11	6	1	6
TENNESSEE MIDDLE.....	99	86	3	6	4	215	208	111	9	76	12	2	5
TENNESSEE WESTERN.....	157	143	7	3	4	264	260	236	10	11	3	-	4
SEVENTH CIRCUIT....	987	943	18	17	9	1,176	1,102	945	78	50	29	15	59
ILLINOIS NORTHERN....	612	585	9	14	4	461	427	352	22	9	4	7	27
ILLINOIS CENTRAL.....	71	68	-	-	3	111	103	89	6	6	2	3	5
ILLINOIS SOUTHERN....	48	48	-	-	-	102	98	86	2	3	7	2	2
INDIANA NORTHERN....	86	86	-	-	-	105	97	89	2	6	-	2	6
INDIANA SOUTHERN....	63	55	5	2	1	141	135	101	18	12	4	-	6
WISCONSIN EASTERN....	76	70	4	1	1	152	145	113	22	8	2	1	6
WISCONSIN WESTERN....	31	31	-	-	-	104	97	75	6	6	10	-	7
EIGHTH CIRCUIT....	706	577	25	95	9	1,881	1,802	1,158	74	520	50	13	66
ARKANSAS EASTERN.....	52	48	2	1	1	178	174	152	9	8	5	1	3
ARKANSAS WESTERN.....	34	31	2	1	-	79	79	65	-	5	9	-	-
IOWA NORTHERN.....	24	22	-	-	2	57	54	42	1	5	6	1	2
IOWA SOUTHERN.....	104	74	4	25	1	150	146	91	11	40	4	-	4
MINNESOTA.....	123	113	4	4	2	179	168	153	8	5	2	-	11
MISSOURI EASTERN.....	64	58	3	1	2	172	163	142	12	6	3	3	6
MISSOURI WESTERN.....	142	76	6	60	-	638	617	173	17	426	1	6	15
NEBRASKA.....	38	37	1	-	-	140	123	110	6	3	4	-	17
NORTH DAKOTA.....	26	25	1	-	-	95	92	79	5	8	-	1	2
SOUTH DAKOTA.....	99	93	2	3	1	193	186	151	5	14	16	1	6
NINTH CIRCUIT.....	4,331	3,720	106	473	32	6,235	5,938	3,711	163	1,976	88	45	252
ALASKA.....	33	25	5	3	-	87	86	53	11	22	-	-	1
ARIZONA.....	790	775	2	7	6	558	515	483	12	16	4	12	31
CALIFORNIA NORTHERN..	241	208	16	12	5	412	377	293	17	51	16	1	34
CALIFORNIA EASTERN..	247	222	6	18	1	381	358	293	6	48	11	-	23
CALIFORNIA CENTRAL..	674	656	7	9	2	1,073	985	884	32	59	10	4	84
CALIFORNIA SOUTHERN..	1,263	1,250	5	7	1	752	712	644	29	34	5	9	31
HAWAII.....	499	88	40	369	2	1,454	1,450	83	10	1,344	13	1	3
IDAHO.....	31	20	4	3	4	115	111	97	7	5	2	1	3
MONTANA.....	51	48	1	1	1	131	120	110	2	5	3	4	7
NEVADA.....	78	76	1	1	-	143	137	124	7	5	1	2	4
OREGON.....	107	103	1	2	1	237	219	174	14	29	2	6	12
WASHINGTON EASTERN..	39	38	1	-	-	142	137	136	-	-	1	1	4
WASHINGTON WESTERN..	223	157	16	41	9	664	645	255	16	358	16	4	15
GUAM.....	48	47	1	-	-	76	76	73	-	-	3	-	-
NORTHERN MARIANAS....	7	7	-	-	-	10	10	9	-	-	1	-	-
TENTH CIRCUIT.....	654	570	17	55	12	2,015	1,942	1,034	88	743	77	12	61
COLORADO.....	149	132	5	6	6	638	617	204	21	355	37	2	19
KANSAS.....	105	99	4	2	-	221	214	176	9	28	1	2	5
NEW MEXICO.....	162	148	1	10	3	204	199	150	12	33	4	2	3
OKLAHOMA NORTHERN..	33	32	-	1	-	156	145	116	10	16	3	-	11
OKLAHOMA EASTERN.....	34	30	2	2	-	83	81	53	10	17	1	2	-
OKLAHOMA WESTERN.....	73	48	1	24	-	450	436	166	4	264	2	4	10
UTAH.....	76	62	3	8	3	176	167	109	15	24	19	-	9
WYOMING.....	22	19	1	2	-	87	83	60	7	6	10	-	4

TABLE D-1 CASES, U.S. DISTRICT COURTS
CRIMINAL CASES COMMENCED AND TERMINATED DURING THE TWELVE MONTH PERIOD ENDED DEC 31, 1979

TOTAL TERMINATED	TERMINATED							PENDING DEC 31, 1979					CIRCUIT AND DISTRICT
	ORIGINAL PROCEEDINGS					RE-OPENS ^a	TRANS-FERS	TOTAL	FELONY	OTHER MISDE-MEANORS	MINOR	OTHER*	
	TOTAL	FELONY	OTHER MISDE-MEANORS	MINOR	OTHER*								
2,671	2,539	1,893	119	398	129	30	102	1,032	928	22	59	23	SIXTH CIRCUIT.
192	181	141	8	9	23	4	7	91	87	-	3	1	KENTUCKY EASTERN.
506	483	223	12	231	17	10	7	104	68	1	35	-	KENTUCKY WESTERN.
641	627	520	41	25	41	6	8	279	260	7	4	8	MICHIGAN EASTERN.
141	130	114	-	9	7	1	10	68	60	3	1	4	MICHIGAN WESTERN.
351	335	291	18	22	4	1	15	101	96	4	1	-	OHIO NORTHERN.
226	214	196	6	11	1	-	12	86	79	2	2	3	OHIO SOUTHERN.
131	118	89	10	13	4	2	11	51	49	-	-	2	TENNESSEE EASTERN.
231	212	116	8	65	23	1	18	83	68	3	9	3	TENNESSEE MIDDLE.
252	239	203	16	13	7	5	8	169	161	2	4	2	TENNESSEE WESTERN.
1,412	1,343	1,172	72	67	32	20	49	751	695	26	13	17	SEVENTH CIRCUIT.
630	608	556	26	21	5	10	12	443	426	7	4	6	ILLINOIS NORTHERN.
137	126	113	4	6	3	3	8	45	41	2	-	2	ILLINOIS CENTRAL.
112	103	92	2	2	7	2	7	38	37	-	1	-	ILLINOIS SOUTHERN.
139	134	126	-	8	-	2	3	52	49	2	1	-	INDIANA NORTHERN.
137	126	99	13	11	3	2	9	67	51	11	3	2	INDIANA SOUTHERN.
166	157	113	20	15	9	1	8	62	57	3	1	1	MISSOURI EASTERN.
91	89	73	7	4	5	-	2	44	34	1	3	6	MISSOURI WESTERN.
1,983	1,906	1,213	91	538	64	16	61	604	506	15	80	3	EIGHTH CIRCUIT.
176	167	138	8	13	8	1	8	54	52	2	-	-	ARKANSAS EASTERN.
91	91	72	2	5	12	-	-	22	22	-	-	-	ARKANSAS WESTERN.
67	64	48	2	5	9	1	2	14	13	1	-	-	IOWA NORTHERN.
223	209	130	12	61	6	1	13	31	25	1	4	1	IOWA SOUTHERN.
207	203	179	12	8	4	-	4	95	88	4	2	1	MINNESOTA.
172	164	140	14	6	4	3	5	64	62	2	-	-	MISSOURI EASTERN.
643	619	177	21	420	1	8	16	137	68	3	66	-	MISSOURI WESTERN.
116	110	97	8	1	4	-	6	62	60	-	2	-	NEBRASKA.
93	91	79	6	6	-	1	1	28	25	1	2	-	NORTH DAKOTA.
195	188	153	6	13	16	1	6	97	91	1	4	1	SOUTH DAKOTA.
6,186	5,937	3,687	176	1,914	160	39	210	4,380	3,627	69	643	41	NINTH CIRCUIT.
77	74	46	10	18	-	-	3	43	30	4	9	-	ALASKA.
583	558	513	14	14	17	6	19	765	750	5	6	4	ARIZONA.
422	383	290	22	59	12	6	33	231	192	5	24	10	CALIFORNIA NORTHERN.
411	400	321	8	48	23	-	11	217	193	2	21	1	CALIFORNIA EASTERN.
1,023	969	861	25	66	17	3	51	724	689	16	15	4	CALIFORNIA CENTRAL.
775	753	635	35	47	36	6	16	1,240	1,224	7	7	2	CALIFORNIA SOUTHERN.
1,358	1,340	84	4	1,238	14	1	17	595	65	15	511	4	HAWAII.
113	105	86	8	7	4	1	7	33	28	1	2	2	IDAHO.
131	128	116	3	8	1	2	1	51	44	1	1	5	MONTANA.
129	112	101	6	3	2	2	15	92	87	3	2	-	NEVADA.
232	215	164	11	36	4	1	10	112	100	6	5	1	OREGON.
193	145	138	4	-	3	7	7	28	28	-	-	-	WASHINGTON EASTERN.
675	652	233	25	370	24	4	19	212	161	4	40	7	WASHINGTON WESTERN.
91	90	86	1	-	3	-	1	33	33	-	-	-	GUAM.
13	13	13	-	-	-	-	-	4	3	-	-	1	NORTHERN MARIANAS.
2,100	2,000	1,055	92	755	98	14	86	569	477	18	62	12	TENTH CIRCUIT.
647	626	198	21	358	49	2	19	140	122	6	9	3	COLORADO.
220	204	159	12	31	2	1	15	106	95	5	6	-	KANSAS.
254	247	182	12	40	13	-	7	112	104	-	8	-	NEW MEXICO.
162	144	113	10	15	6	-	18	27	26	1	-	-	OKLAHOMA NORTHERN.
105	95	64	12	18	1	5	5	12	10	-	2	-	OKLAHOMA EASTERN.
454	438	163	6	267	2	6	10	69	42	-	26	1	OKLAHOMA WESTERN.
171	168	117	13	23	15	-	3	81	59	5	9	8	UTAH.
87	78	59	6	3	10	-	9	22	16	1	2	-	WYOMING.

* PRIMARILY PETTY OFFENSES TRIED BY A JUDGE.
a INCLUDES APPEALS FROM MAGISTRATES, RE-OPENS AND REMANDS.

TABLE D-1 DEFENDANTS, U.S. DISTRICT COURTS
CRIMINAL DEFENDANTS COMMENCED AND TERMINATED DURING THE TWELVE MONTH PERIOD ENDED DEC 31, 1979

CIRCUIT AND DISTRICT	PENDING JAN 1, 1979					COMMENCED							RE-OPENS	TRANS-FERS
	TOTAL	FELONY	OTHER MISDE-MEANORS	MINOR	OTHER*	TOTAL COM-MENCED	ORIGINAL PROCEEDINGS							
							TOTAL	FELONY	OTHER MISDE-MEANORS	MINOR	OTHER*			
TOTAL ALL DISTRICTS..	21,551	19,346	488	1,307	410	40,525	39,054	28,410	1,169	8,364	1,111	376	1,095	
DISTRICT OF COLUMBIA..	363	355	4	4	-	813	805	761	23	21	-	2	6	
FIRST CIRCUIT.....	708	586	27	88	7	1,359	1,333	1,068	29	150	86	5	21	
MAINE.....	157	149	6	2	-	92	90	63	6	19	2	-	2	
MASSACHUSETTS.....	365	271	12	77	5	674	656	549	10	93	4	2	16	
NEW HAMPSHIRE.....	19	15	1	2	1	48	46	39	5	-	2	-	2	
RHODE ISLAND.....	66	56	5	5	-	75	74	49	6	18	1	-	1	
PUERTO RICO.....	101	95	3	2	1	470	467	368	2	20	77	3	-	
SECOND CIRCUIT.....	3,023	2,867	48	94	14	3,366	3,204	2,553	81	507	63	73	89	
CONNECTICUT.....	177	173	4	-	-	213	207	177	12	16	2	2	4	
NEW YORK NORTHERN.....	106	100	3	-	3	202	193	142	10	25	16	-	9	
NEW YORK EASTERN.....	1,356	1,289	24	41	2	992	966	697	18	247	4	4	22	
NEW YORK SOUTHERN.....	1,065	1,000	15	43	7	1,475	1,378	1,257	28	74	19	57	40	
NEW YORK WESTERN.....	202	192	-	8	2	401	380	221	10	141	8	9	12	
VERMONT.....	117	113	2	2	-	83	80	59	3	4	14	1	2	
THIRD CIRCUIT.....	1,131	995	47	73	16	2,396	2,286	1,945	81	233	27	51	59	
DELAWARE.....	50	37	-	-	13	110	103	64	3	35	1	-	7	
NEW JERSEY.....	316	238	11	66	1	807	767	556	35	160	16	10	30	
PENNSYLVANIA EASTERN.....	282	241	17	2	2	576	542	512	21	7	2	23	11	
PENNSYLVANIA MIDDLE.....	68	65	3	-	-	148	142	121	6	14	1	2	4	
PENNSYLVANIA WESTERN.....	205	192	13	-	-	358	335	315	12	6	2	16	7	
VIRGIN ISLANDS.....	210	202	3	5	-	397	397	377	4	11	5	-	-	
FOURTH CIRCUIT.....	1,327	1,117	37	140	33	4,371	4,261	2,590	127	1,379	165	24	86	
MARYLAND.....	358	292	6	48	12	1,154	1,137	609	30	456	42	3	14	
NO. CAROLINA EASTERN.....	154	138	14	2	-	269	252	241	3	3	5	6	11	
NO. CAROLINA MIDDLE.....	51	44	5	2	-	331	325	308	14	2	1	1	5	
NO. CAROLINA WESTERN.....	63	54	5	-	4	264	247	227	7	9	4	6	11	
SOUTH CAROLINA.....	258	253	3	2	-	536	523	475	20	26	2	1	12	
VIRGINIA EASTERN.....	263	181	3	66	13	1,285	1,268	320	28	828	92	2	15	
VIRGINIA WESTERN.....	49	46	-	1	2	192	184	140	8	20	16	2	6	
W. VIRGINIA NORTHERN.....	32	30	1	-	1	105	102	92	7	2	1	1	2	
W. VIRGINIA SOUTHERN.....	99	79	-	19	1	235	223	178	10	33	2	2	10	
FIFTH CIRCUIT.....	4,392	4,072	85	205	30	10,243	9,908	7,185	247	2,290	186	80	255	
ALABAMA NORTHERN.....	143	139	1	2	1	614	589	412	6	168	3	6	19	
ALABAMA MIDDLE.....	62	34	1	25	2	270	263	159	6	93	5	3	4	
ALABAMA SOUTHERN.....	67	67	-	-	-	132	128	126	2	-	-	-	4	
FLORIDA NORTHERN.....	72	65	6	1	-	165	151	138	5	5	3	3	11	
FLORIDA MIDDLE.....	258	234	12	10	2	600	555	468	62	15	10	6	39	
FLORIDA SOUTHERN.....	977	959	12	2	4	1,167	1,077	1,039	9	14	15	19	71	
GEORGIA NORTHERN.....	189	182	3	3	1	412	390	347	28	11	4	3	19	
GEORGIA MIDDLE.....	59	56	-	3	-	1,214	1,209	133	7	586	83	2	3	
GEORGIA SOUTHERN.....	184	63	6	113	2	922	921	136	6	776	3	-	1	
LOUISIANA EASTERN.....	170	164	2	1	3	408	388	356	8	22	2	11	9	
LOUISIANA MIDDLE.....	27	26	-	1	-	57	56	53	2	-	1	1	-	
LOUISIANA WESTERN.....	60	52	2	5	1	213	202	170	5	20	7	5	6	
MISSISSIPPI NORTHERN.....	18	17	-	1	-	59	54	49	5	-	-	-	5	
MISSISSIPPI SOUTHERN.....	51	49	1	1	-	90	88	53	9	22	4	-	2	
TEXAS NORTHERN.....	244	221	10	10	3	685	665	621	17	26	1	2	18	
TEXAS EASTERN.....	98	95	1	-	2	224	217	191	9	17	-	-	7	
TEXAS SOUTHERN.....	1,043	1,036	2	5	-	1,870	1,836	1,808	9	15	4	15	19	
TEXAS WESTERN.....	575	540	17	9	9	933	911	784	24	73	30	4	18	
CANAL ZONE.....	95	73	9	13	-	208	208	142	28	27	11	-	-	

TABLE D-1 DEFENDANTS. U.S. DISTRICT COURTS
CRIMINAL DEFENDANTS COMMENCED AND TERMINATED DURING THE TWELVE MONTH PERIOD ENDED DEC 31, 1979

TOTAL TERMI- NATED	TERMINATED							PENDING DEC 31, 1979					CIRCUIT AND DISTRICT
	ORIGINAL PROCEEDINGS					RE- OPENS	TRANS- FERS	TOTAL	FELONY	OTHER MISDE- MEANORS	MINOR	OTHER*	
	TOTAL	FELONY	OTHER MISDE- MEANORS	MINOR	OTHER*								
41,132	39,589	28,006	1,269	8,599	1,715	393	1,150	20,944	18,794	432	1,388	330	TOTAL ALL DISTRICTS.
834	820	786	11	22	1	3	11	342	319	17	6	-	DISTRICT OF COLUMBIA.
1,442	1,405	1,052	36	177	140	3	34	625	538	21	60	6	FIRST CIRCUIT.
166	163	139	5	9	10	-	3	83	64	7	12	-	MAINE.
691	663	521	12	123	7	2	26	348	292	10	42	4	MASSACHUSETTS.
46	46	36	6	2	2	-	-	21	19	1	-	-	NEW HAMPSHIRE.
80	77	51	8	18	-	-	3	61	53	3	4	1	RHODE ISLAND.
459	456	305	5	25	121	1	2	112	110	-	2	-	PUERTO RICO.
3,414	3,291	2,629	81	498	83	74	49	2,975	2,752	52	152	19	SECOND CIRCUIT.
197	186	169	7	5	5	3	8	193	170	8	15	-	CONNECTICUT.
185	182	136	8	20	18	-	3	123	104	5	10	4	NEW YORK NORTHERN.
1,061	1,047	789	14	229	15	3	11	1,287	1,182	19	83	3	NEW YORK EASTERN.
1,469	1,389	1,236	39	93	21	62	18	1,071	1,013	13	35	10	NEW YORK SOUTHERN.
415	401	234	10	145	12	6	8	188	175	5	8	-	NEW YORK WESTERN.
87	86	65	3	6	12	-	1	113	108	2	1	2	VERMONT.
2,460	2,379	1,955	99	271	54	36	45	1,067	981	31	49	6	THIRD CIRCUIT.
118	111	57	3	26	25	-	7	42	41	-	1	-	DELAWARE.
810	792	534	37	201	20	6	12	315	267	10	34	2	NEW JERSEY.
578	544	509	25	8	2	18	16	280	264	12	2	2	PENNSYLVANIA EASTERN.
118	113	90	10	12	1	-	5	98	94	2	2	-	PENNSYLVANIA MIDDLE.
388	371	347	19	5	-	12	5	175	165	5	3	2	PENNSYLVANIA WESTERN.
448	448	418	5	19	6	-	-	159	150	2	7	-	VIRGIN ISLANDS.
4,293	4,153	2,369	146	1,399	239	27	113	1,405	1,211	33	143	18	FOURTH CIRCUIT.
1,099	1,070	529	24	462	55	8	21	413	344	10	49	10	MARYLAND.
261	249	223	18	5	3	1	11	162	155	4	1	2	NO. CAROLINA EASTERN.
288	268	253	11	3	1	1	19	94	90	3	1	-	NO. CAROLINA MIDDLE.
275	258	211	12	12	23	8	9	52	50	1	1	-	NO. CAROLINA WESTERN.
541	511	435	32	32	12	2	28	253	246	3	4	-	SOUTH CAROLINA.
1,278	1,261	302	29	812	118	3	14	270	181	5	80	4	VIRGINIA EASTERN.
204	199	149	6	23	21	2	3	37	31	2	3	1	VIRGINIA WESTERN.
101	99	92	5	1	1	-	2	36	31	3	1	1	W. VIRGINIA NORTHERN.
246	238	175	9	49	5	2	6	88	83	2	3	-	W. VIRGINIA SOUTHERN.
9,846	9,470	6,445	249	2,447	329	82	294	4,789	4,549	93	100	47	FIFTH CIRCUIT.
614	594	417	5	168	4	5	15	143	136	1	5	1	ALABAMA NORTHERN.
278	265	142	10	101	12	4	9	54	36	-	18	-	ALABAMA MIDDLE.
151	142	139	3	-	-	-	9	48	48	-	-	-	ALABAMA SOUTHERN.
152	136	117	5	9	5	1	15	85	83	1	1	-	FLORIDA NORTHERN.
516	473	370	47	28	28	5	38	342	317	19	2	4	FLORIDA MIDDLE.
757	713	669	12	14	18	13	31	1,387	1,356	20	5	6	FLORIDA SOUTHERN.
392	365	325	22	14	4	5	22	209	197	8	2	2	GEORGIA NORTHERN.
1,192	1,186	121	5	91	79	1	5	81	68	1	7	5	GEORGIA MIDDLE.
1,051	1,042	141	6	890	5	1	8	55	50	4	1	-	GEORGIA SOUTHERN.
378	362	326	8	25	3	12	4	200	190	2	6	2	LOUISIANA EASTERN.
48	51	42	2	2	5	1	6	26	25	1	-	-	LOUISIANA MIDDLE.
200	188	160	6	22	-	3	9	73	60	2	3	8	LOUISIANA WESTERN.
59	52	48	4	-	-	-	7	18	16	1	1	-	MISSISSIPPI NORTHERN.
91	80	55	6	18	1	7	4	50	37	5	5	3	MISSISSIPPI SOUTHERN.
637	595	546	20	22	7	4	38	292	265	11	15	1	TEXAS NORTHERN.
224	219	197	7	14	1	-	5	98	90	3	4	1	TEXAS EASTERN.
1,845	1,790	1,634	9	40	107	19	36	1,068	1,059	5	3	1	TEXAS SOUTHERN.
976	942	810	38	63	31	1	33	532	497	4	18	13	TEXAS WESTERN.
275	275	186	34	36	19	-	-	28	19	5	4	-	CANAL ZONE.

TABLE D-1 DEFENDANTS, U.S. DISTRICT COURTS
CRIMINAL DEFENDANTS COMMENCED AND TERMINATED DURING THE TWELVE MONTH PERIOD ENDED DEC 31, 1979

CIRCUIT AND DISTRICT	PENDING JAN 1, 1979					TOTAL COM- MENCED	COMMENCED						RE- OPENSE	TRANS- FERS
	TOTAL	FELONY	OTHER MISDE- MEANORS	MINOR	OTHER*		ORIGINAL PROCEEDINGS							
							TOTAL	FELONY	OTHER MISDE- MEANORS	MINOR	OTHER*			
SIXTH CIRCUIT.....	1,818	1,666	56	56	40	3,438	3,331	2,646	115	429	141	27	80	
KENTUCKY EASTERN.....	141	129	5	2	5	305	296	261	7	8	20	6	3	
KENTUCKY WESTERN.....	135	109	7	18	1	605	579	294	8	269	8	12	14	
MICHIGAN EASTERN.....	646	602	17	14	13	747	727	608	53	12	54	4	16	
MICHIGAN WESTERN.....	169	161	1	4	3	171	167	157	1	5	4	1	3	
OHIO NORTHERN.....	190	175	8	5	2	395	375	344	13	18	-	1	19	
OHIO SOUTHERN.....	80	75	3	1	1	358	348	329	6	10	3	-	10	
TENNESSEE EASTERN.....	37	26	5	3	3	213	206	180	8	11	7	1	6	
TENNESSEE MIDDLE.....	137	124	3	6	4	261	254	152	9	79	14	2	5	
TENNESSEE WESTERN.....	283	265	7	3	8	383	379	321	10	17	31	-	4	
SEVENTH CIRCUIT...	1,319	1,248	20	17	34	1,734	1,650	1,473	88	55	34	20	64	
ILLINOIS NORTHERN.....	801	773	10	14	4	756	717	674	29	9	5	9	30	
ILLINOIS CENTRAL.....	93	90	-	-	3	147	139	124	6	7	2	3	5	
ILLINOIS SOUTHERN.....	72	71	1	-	-	143	139	127	2	3	7	2	2	
INDIANA NORTHERN.....	111	111	-	-	-	150	140	132	2	6	-	4	6	
INDIANA SOUTHERN.....	92	84	5	2	1	218	211	171	21	15	4	-	7	
WISCONSIN EASTERN.....	116	85	4	1	26	188	179	147	22	8	2	2	7	
WISCONSIN WESTERN.....	34	34	-	-	-	132	125	98	6	7	14	-	7	
EIGHTH CIRCUIT....	880	744	28	98	10	2,308	2,223	1,500	87	531	105	14	71	
ARKANSAS EASTERN.....	70	65	3	1	1	225	221	185	9	9	18	1	3	
ARKANSAS WESTERN.....	47	44	2	1	-	142	142	84	-	7	51	-	-	
IOWA NORTHERN.....	35	33	-	-	2	66	63	49	1	7	6	1	2	
IOWA SOUTHERN.....	105	75	4	25	1	180	176	117	13	42	4	-	4	
MINNESOTA.....	174	163	4	5	2	243	232	207	17	6	2	-	11	
MISSOURI EASTERN.....	82	75	3	1	3	204	195	174	12	6	3	3	6	
MISSOURI WESTERN.....	174	107	6	61	-	705	682	236	18	427	1	7	16	
NEBRASKA.....	43	40	3	-	-	190	170	154	7	5	4	-	20	
NORTH DAKOTA.....	31	30	1	-	-	118	114	101	5	8	-	1	3	
SOUTH DAKOTA.....	119	112	2	4	1	235	228	193	5	14	16	1	6	
NINTH CIRCUIT.....	5,765	4,956	119	477	213	8,073	7,713	5,312	190	1,995	216	63	297	
ALASKA.....	44	35	6	3	-	105	104	68	12	24	-	-	1	
ARIZONA.....	996	981	2	7	6	793	737	702	14	16	5	19	37	
CALIFORNIA NORTHERN...	310	273	20	12	5	608	557	465	21	52	15	2	49	
CALIFORNIA EASTERN...	304	277	7	19	1	496	473	403	7	50	13	-	23	
CALIFORNIA CENTRAL...	853	833	8	10	2	1,461	1,353	1,243	37	62	11	6	102	
CALIFORNIA SOUTHERN...	1,798	1,783	5	7	3	1,144	1,097	1,021	33	37	6	14	33	
HAWAII.....	524	113	40	369	2	1,472	1,468	99	10	1,344	15	1	3	
IDAHO.....	35	24	4	3	4	143	139	124	8	5	2	1	3	
MONTANA.....	53	50	1	1	1	160	147	137	2	5	3	6	7	
NEVADA.....	121	119	1	1	-	231	220	203	11	5	1	3	8	
OREGON.....	142	138	1	2	1	318	300	254	15	29	2	6	12	
WASHINGTON EASTERN...	40	38	2	-	-	162	157	156	-	-	1	1	4	
WASHINGTON WESTERN...	485	233	21	43	188	863	844	325	20	366	133	4	15	
GUAM.....	50	49	1	-	-	107	107	103	-	-	4	-	-	
NORTHERN MARIANAS....	10	10	-	-	-	10	10	9	-	-	1	-	-	
TENTH CIRCUIT.....	825	740	17	55	13	2,424	2,340	1,377	101	774	88	17	67	
COLORADO.....	180	163	5	6	6	715	693	276	23	357	37	3	19	
KANSAS.....	122	116	4	2	-	274	266	228	9	28	1	3	5	
NEW MEXICO.....	204	190	1	10	3	268	262	206	12	40	4	2	4	
OKLAHOMA NORTHERN...	49	48	-	1	-	184	172	135	11	23	3	-	12	
OKLAHOMA EASTERN.....	54	50	2	2	-	114	108	77	10	20	1	4	2	
OKLAHOMA WESTERN.....	86	61	1	24	-	537	521	246	6	267	2	5	11	
UTAH.....	104	89	3	8	4	226	216	137	18	33	28	-	10	
WYOMING.....	26	23	1	2	-	106	102	72	12	6	12	-	4	

TABLE D-1 DEFENDANTS, U.S. DISTRICT COURTS
CRIMINAL DEFENDANTS COMMENCED AND TERMINATED DURING THE TWELVE MONTH PERIOD ENDED DEC 31, 1979

TOTAL TERMINATED	TERMINATED							PENDING DEC 31, 1979					CIRCUIT AND DISTRICT
	ORIGINAL PROCEEDINGS					RE-OPENS ^a	TRANS-FERS	TOTAL	FELONY	OTHER MISDE-MEANRS	MINOR	OTHER*	
	TOTAL	FELONY	OTHER MISDE-MEANRS	MINOR	OTHER*								
3,676	3,512	2,761	144	425	182	41	123	1,580	1,442	29	66	43	SIXTH CIRCUIT.
292	281	229	13	10	29	4	7	154	150	-	3	1	KENTUCKY EASTERN.
602	575	302	12	244	17	12	15	138	101	1	36	-	KENTUCKY WESTERN.
913	894	752	53	27	62	6	13	480	449	14	4	13	MICHIGAN EASTERN.
230	216	196	2	9	9	1	13	110	100	3	2	5	MICHIGAN WESTERN.
444	424	376	20	24	4	1	19	141	134	4	3	-	OHIO NORTHERN.
294	281	261	6	13	1	-	13	144	136	2	3	3	OHIO SOUTHERN.
185	167	131	13	13	10	2	16	65	63	-	-	2	TENNESSEE EASTERN.
281	261	161	8	67	25	1	19	117	101	3	10	3	TENNESSEE MIDDLE.
435	413	353	17	18	25	14	8	231	208	2	5	16	TENNESSEE WESTERN.
1,990	1,907	1,698	75	75	59	27	56	1,063	994	34	14	21	SEVENTH CIRCUIT.
919	891	835	27	22	7	12	16	638	614	14	4	6	ILLINOIS NORTHERN.
181	168	152	4	9	3	3	10	59	55	2	-	2	ILLINOIS CENTRAL.
151	142	130	3	2	7	2	7	64	63	-	1	-	ILLINOIS SOUTHERN.
202	193	185	-	8	-	6	3	59	56	2	1	-	INDIANA NORTHERN.
214	203	173	14	13	3	2	9	96	78	12	4	2	INDIANA SOUTHERN.
216	205	136	20	15	34	2	9	88	83	3	1	1	WISCONSIN EASTERN.
107	105	87	7	6	5	-	2	59	45	1	3	10	WISCONSIN WESTERN.
2,443	2,358	1,588	98	553	119	17	68	745	636	24	82	3	EIGHTH CIRCUIT.
227	217	171	8	17	21	1	9	68	66	2	-	-	ARKANSAS EASTERN.
157	157	94	2	7	54	-	-	32	32	-	-	-	ARKANSAS WESTERN.
87	84	66	2	7	9	1	2	14	13	1	-	-	IOWA NORTHERN.
248	231	148	14	63	6	1	16	37	31	1	4	1	IOWA SOUTHERN.
295	289	263	12	10	4	-	6	122	106	13	2	1	MINNESOTA.
211	202	178	14	6	4	4	5	75	73	2	-	-	MISSOURI EASTERN.
718	694	249	22	422	1	8	16	161	92	3	66	-	MISSOURI WESTERN.
154	147	131	11	6	4	-	7	79	75	-	4	-	NEBRASKA.
119	117	104	7	6	-	1	1	30	27	1	2	-	NORTH DAKOTA.
227	220	184	6	14	16	1	6	127	121	1	4	1	SOUTH DAKOTA.
8,178	7,858	5,294	223	1,947	394	58	262	5,660	4,779	78	650	153	NINTH CIRCUIT.
101	98	66	12	20	-	-	3	48	35	4	9	-	ALASKA.
848	806	758	15	16	17	11	31	941	926	5	6	4	ARIZONA.
592	542	440	25	63	14	14	36	326	282	9	24	11	CALIFORNIA NORTHERN.
537	525	439	11	49	26	-	12	263	236	2	23	2	CALIFORNIA EASTERN.
1,361	1,302	1,178	31	69	24	4	55	953	914	17	18	4	CALIFORNIA CENTRAL.
1,267	1,232	1,061	53	56	62	11	24	1,675	1,657	7	7	4	CALIFORNIA SOUTHERN.
1,392	1,374	1,115	4	1,238	17	1	17	604	74	15	511	4	HAWAII.
145	137	116	9	8	4	1	7	33	28	1	2	2	IDAHO.
150	147	135	3	8	1	2	1	63	54	1	1	7	MONTANA.
201	178	165	8	3	2	2	21	151	143	6	2	-	NEVADA.
293	275	220	13	38	4	7	11	167	154	7	5	1	OREGON.
165	157	149	5	-	3	1	7	37	37	-	-	-	WASHINGTON EASTERN.
1,000	962	334	33	379	216	4	34	348	189	4	42	113	WASHINGTON WESTERN.
110	107	102	1	-	4	-	3	47	47	-	-	-	GUAM.
16	16	16	-	-	-	-	-	4	3	-	-	1	NORTHERN MARIANAS.
2,556	2,436	1,429	107	785	115	25	95	693	593	20	66	14	TENTH CIRCUIT.
737	715	283	23	360	49	3	19	158	140	6	9	3	COLORADO.
267	249	199	15	31	4	2	16	129	118	5	6	-	KANSAS.
334	326	250	12	46	18	-	8	138	127	-	11	-	NEW MEXICO.
200	181	142	11	22	6	-	19	33	32	1	-	-	OKLAHOMA NORTHERN.
150	132	96	13	22	1	13	5	18	16	-	2	-	OKLAHOMA EASTERN.
527	506	226	8	270	2	7	14	96	69	-	26	1	OKLAHOMA WESTERN.
235	231	161	16	31	23	-	4	95	69	6	10	10	UTAH.
106	96	72	9	3	12	-	10	26	22	2	2	-	WYOMING.

* PRIMARILY PETTY OFFENSES TRIED BY A JUDGE.
a INCLUDES APPEALS FROM MAGISTRATES, RE-OPENS AND REMANDS.

TABLE D-2 DEFENDANTS AND CASES, U.S. DISTRICT COURTS
CRIMINAL DEFENDANTS AND CASES COMMENCED BY MAJOR OFFENSE (EXCLUDES TRANSFERS) DURING THE TWELVE MONTH PERIOD ENDED DEC 31, 1979

NATURE OF PROCEEDING AND OFFENSE	TOTAL		FELONY		OTHER MISDEMEANORS		MINOR		OTHER*	
	DEFEN- DANTS	CASES	DEFEN- DANTS	CASES	DEFEN- DANTS	CASES	DEFEN- DANTS	CASES	DEFEN- DANTS	CASES
TOTAL.....	39,430	29,137	28,761	19,175	1,179	1,024	8,373	8,165	1,117	773
PROCEEDINGS COMMENCED BY										
INDICTMENT.....	26,488	17,225	25,874	16,725	304	233	244	212	66	55
INFORMATION--INDICTMENT WAIVED.....	425	388	420	393	5	5	-	-	-	-
INFORMATION--OTHER.....	10,621	9,814	1,894	1,655	833	754	6,953	6,793	941	612
REMANDED FROM APPELLATE COURT.....	179	112	171	106	1	1	3	3	4	2
REMOVED FROM STATE COURT.....	60	47	44	31	-	-	14	14	2	2
REOPENED/REINSTATED.....	179	131	162	119	9	4	6	6	2	2
APPEAL FROM U.S. MAGISTRATE.....	134	132	-	-	-	-	41	41	93	91
JUVENILE DELINQUENCY PROCEEDINGS.....	112	93	94	76	1	1	14	13	3	3
CONSENT BEFORE MAGISTRATE.....	1,214	1,183	84	68	26	26	1,098	1,083	6	6
RETRIAL ON MISTRIAL.....	6	5	6	5	-	-	-	-	-	-
RETRIAL--REMAND FROM APPEALS COURT.....	12	7	12	7	-	-	-	-	-	-
GENERAL OFFENSES										
HOMICIDE TOTAL.....	198	160	195	157	-	-	3	3	-	-
MURDER 1ST DEGREE.....	96	64	96	64	-	-	-	-	-	-
MURDER 2ND DEGREE.....	35	31	35	31	-	-	-	-	-	-
MANSLAUGHTER.....	67	65	64	62	-	-	3	3	-	-
ROBBERY, TOTAL.....	1,631	1,202	1,631	1,202	-	-	-	-	-	-
BANK.....	1,513	1,122	1,513	1,122	-	-	-	-	-	-
POSTAL.....	69	47	69	47	-	-	-	-	-	-
OTHER.....	49	33	49	33	-	-	-	-	-	-
ASSAULT.....	613	526	492	410	7	7	48	47	66	62
BURGLARY--BREAKING AND ENTERING, TOTAL.....	191	154	188	152	-	-	3	2	-	-
BANK.....	2	1	2	1	-	-	-	-	-	-
POSTAL.....	48	37	48	37	-	-	-	-	-	-
INTERSTATE SHIPMENTS.....	-	-	-	-	-	-	-	-	-	-
OTHER.....	141	116	138	114	-	-	3	2	-	-
LARCENY AND THEFT, TOTAL.....	3,971	3,223	2,582	1,878	-	-	1,386	1,342	3	3
BANK.....	142	109	135	103	-	-	7	6	-	-
POSTAL.....	952	773	945	766	-	-	7	7	-	-
INTERSTATE SHIPMENTS.....	452	272	424	250	-	-	28	22	-	-
OTHER U.S. PROPERTY.....	1,371	1,233	474	364	-	-	897	869	-	-
TRANSPORTATION, ETC., OF STOLEN PROPERTY.....	364	213	364	213	-	-	-	-	-	-
OTHER.....	690	623	240	182	-	-	447	438	3	3
EMBEZZLEMENT, TOTAL.....	1,626	1,476	1,392	1,247	-	-	234	229	-	-
BANK.....	905	833	813	742	-	-	92	91	-	-
POSTAL.....	241	239	201	199	-	-	40	40	-	-
OTHER.....	480	404	378	306	-	-	102	98	-	-
FRAUD, TOTAL.....	5,814	4,631	4,410	3,294	734	686	665	646	5	5
INCOME TAX.....	1,508	1,338	856	717	571	540	81	81	-	-
LENDING INSTITUTION.....	500	411	472	388	-	-	28	23	-	-
POSTAL.....	1,339	878	1,337	876	-	-	2	2	-	-
VETERANS AND ALLOTMENTS.....	19	19	19	19	-	-	-	-	-	-
SECURITIES AND EXCHANGE.....	19	17	19	17	-	-	-	-	-	-
SOCIAL SECURITY.....	344	330	-	-	95	87	249	243	-	-
FALSE PERSONATION.....	56	48	48	40	8	8	-	-	-	-
NATIONALITY LAWS.....	220	197	220	197	-	-	-	-	-	-
PASSPORT FRAUD.....	51	50	51	50	-	-	-	-	-	-
FALSE CLAIMS AND STATEMENTS.....	893	682	873	666	15	11	2	2	3	3
OTHER.....	865	661	515	324	45	40	303	295	2	2
AUTO THEFT.....	572	371	556	357	2	2	14	12	-	-

TABLE D-2 DEFENDANTS AND CASES, U.S. DISTRICT COURTS
 CRIMINAL DEFENDANTS AND CASES COMMENCED BY MAJOR OFFENSE (EXCLUDES TRANSFERS) DURING THE TWELVE MONTH PERIOD ENDED DEC 31, 1979

NATURE OF PROCEEDING AND OFFENSE	TOTAL		FELONY		OTHER MISDEMEANORS		MINOR		OTHER*	
	DEFEN- DANTS	CASES	DEFEN- DANTS	CASES	DEFEN- DANTS	CASES	DEFEN- DANTS	CASES	DEFEN- DANTS	CASES
FORGERY AND COUNTERFEITING, TOTAL.....	3,286	2,527	3,267	2,509	-	-	19	18	-	-
TRANSPORTATION OF FORGED SECURITIES.....	294	204	294	204	-	-	-	-	-	-
POSTAL FORGERY.....	132	103	132	103	-	-	-	-	-	-
OTHER FORGERY.....	2,090	1,699	2,073	1,683	-	-	17	16	-	-
COUNTERFEITING.....	770	521	768	519	-	-	2	2	-	-
SEX OFFENSES, TOTAL.....	173	148	158	133	-	-	14	14	1	1
RAPE.....	121	107	121	107	-	-	-	-	-	-
OTHER.....	52	41	37	26	-	-	14	14	1	1
DRUG ABUSE PREVENTION AND CONTROL ACT, TOTAL...	6,769	2,987	6,557	2,814	158	120	53	52	1	1
MARIJUANA.....	1,711	664	1,597	556	62	57	52	51	-	-
DRUGS.....	3,548	1,588	3,512	1,561	35	26	1	1	-	-
CONTROLLED SUBSTANCES.....	1,510	735	1,448	697	61	37	-	-	1	1
MISCELLANEOUS GENERAL OFFENSES, TOTAL.....	8,693	7,679	3,448	2,462	34	28	5,012	4,992	199	197
BRIBERY.....	176	124	164	117	12	7	-	-	-	-
DRUNK DRIVING AND TRAFFIC.....	4,987	4,978	-	-	20	20	4,778	4,769	189	189
ESCAPE.....	1,060	959	1,029	941	-	-	31	28	-	-
EXTORTION, RACKETEERING, AND THREATS.....	727	330	705	314	-	-	22	16	-	-
GAMBLING AND LOTTERY.....	185	34	185	34	-	-	-	-	-	-
KIDNAPPING.....	112	70	112	70	-	-	-	-	-	-
PERJURY.....	160	135	160	135	-	-	-	-	-	-
WEAPONS AND FIREARMS.....	1,107	867	1,074	834	-	-	33	33	-	-
OTHER.....	179	172	19	17	2	1	148	146	10	8
SPECIAL OFFENSES										
IMMIGRATION LAWS.....	2,673	1,910	2,549	1,804	1	-	19	19	104	87
LIQUOR, INTERNAL REVENUE.....	40	26	34	20	1	1	5	5	-	-
FEDERAL STATUTES, TOTAL.....	3,180	2,117	1,302	736	242	180	898	784	738	417
AGRICULTURAL ACTS.....	383	298	156	123	86	60	84	70	57	45
ANTITRUST VIOLATIONS.....	150	19	150	19	-	-	-	-	-	-
FOOD AND DRUG ACT.....	175	120	70	49	-	-	104	70	1	1
MIGRATORY BIRD LAWS.....	254	77	22	13	-	-	-	-	232	64
MOTOR CARRIER ACT.....	66	58	7	3	11	8	3	2	45	45
NATIONAL DEFENSE LAWS.....	2	2	2	2	-	-	-	-	-	-
CIVIL RIGHTS.....	220	82	191	67	1	1	28	14	-	-
CONTEMPT.....	56	46	-	-	-	-	56	46	-	-
CUSTOMS LAWS.....	166	112	160	106	1	1	5	5	-	-
POSTAL LAWS.....	333	309	49	40	-	-	107	105	177	164
OTHER.....	1,375	994	495	314	143	110	511	472	226	98

* PRIMARILY PETTY OFFENSES TRIED BY A JUDGE.

TABLE D-3 CASES, U.S. DISTRICT COURTS
CRIMINAL CASES COMMENCED (EXCLUDES TRANSFERS) DURING THE TWELVE MONTH PERIOD ENDED DEC 31, 1979

CIRCUIT AND DISTRICT	TOTAL	GENERAL OFFENSES								
		HOMICIDE	ROBBERY	ASSAULT	BURGLARY	LARCENY	EMBEZ- ZLEMENT	FRAUD	AUTO THEFT	FORGERY AND COUNTER- FEITING
TOTAL ALL DISTRICTS..	29,137	160	1,202	526	154	3,223	1,476	4,631	371	2,527
FELONY ONLY.....	19,175	157	1,202	410	152	1,878	1,247	3,294	357	2,509
DISTRICT OF COLUMBIA..	638	1	32	3	-	47	24	103	3	50
FELONY ONLY.....	596	1	32	3	-	41	20	94	3	49
FIRST CIRCUIT.....	968	1	11	8	-	138	45	209	6	108
FELONY ONLY.....	729	1	11	5	-	79	35	161	6	108
MAINE.....	70	1	-	2	-	10	7	17	1	18
FELONY ONLY.....	50	-	-	2	-	9	3	8	1	18
MASSACHUSETTS.....	446	-	6	3	-	114	28	107	2	61
FELONY ONLY.....	344	-	6	2	-	61	22	84	2	61
NEW HAMPSHIRE.....	37	-	3	-	-	2	1	16	2	3
FELONY ONLY.....	30	-	3	-	-	2	1	11	2	3
RHODE ISLAND.....	53	-	-	2	-	9	2	23	1	10
FELONY ONLY.....	35	-	-	-	-	4	2	14	1	10
PUERTO RICO.....	362	-	2	1	-	3	7	46	-	16
FELONY ONLY.....	270	-	2	1	-	3	7	44	-	16
SECOND CIRCUIT.....	2,258	-	95	15	3	386	159	569	6	205
FELONY ONLY.....	1,647	-	95	13	3	191	112	370	6	203
CONNECTICUT.....	148	-	7	2	-	14	16	53	-	11
FELONY ONLY.....	121	-	7	2	-	13	15	34	-	11
NEW YORK NORTHERN.....	143	-	1	1	-	9	22	34	-	8
FELONY ONLY.....	93	-	1	-	-	9	17	14	-	8
NEW YORK EASTERN.....	651	-	26	7	2	138	28	148	2	41
FELONY ONLY.....	395	-	26	6	2	41	6	78	2	41
NEW YORK SOUTHERN.....	968	-	50	5	1	111	70	257	2	125
FELONY ONLY.....	851	-	50	5	1	110	67	182	2	124
NEW YORK WESTERN.....	302	-	8	-	-	113	20	69	2	18
FELONY ONLY.....	148	-	8	-	-	17	6	57	2	17
VERMONT.....	46	-	3	-	-	1	3	8	-	2
FELONY ONLY.....	39	-	3	-	-	1	1	5	-	2
THIRD CIRCUIT.....	1,567	15	66	39	20	204	103	477	13	155
FELONY ONLY.....	1,251	15	66	29	20	187	82	270	13	155
DELAWARE.....	88	-	3	1	-	11	3	41	4	6
FELONY ONLY.....	49	-	3	1	-	8	3	8	4	6
NEW JERSEY.....	548	-	11	9	1	45	37	238	4	54
FELONY ONLY.....	347	-	11	5	1	37	23	94	4	54
PENNSYLVANIA EASTERN..	284	-	13	3	-	31	17	80	3	24
FELONY ONLY.....	265	-	13	3	-	28	16	70	3	24
PENNSYLVANIA MIDDLE..	103	2	7	1	1	5	12	34	-	5
FELONY ONLY.....	82	2	7	1	1	2	6	27	-	5
PENNSYLVANIA WESTERN..	237	-	19	1	-	15	26	66	2	50
FELONY ONLY.....	218	-	19	1	-	15	26	53	2	50
VIRGIN ISLANDS.....	307	13	13	24	18	97	8	18	-	16
FELONY ONLY.....	290	13	13	18	18	97	8	18	-	16

TABLE D-3 CASES. U.S. DISTRICT COURTS
 CRIMINAL CASES COMMENCED (EXCLUDES TRANSFERS) DURING THE TWELVE MONTH PERIOD ENDED DEC 31, 1979

GENERAL OFFENSES—CONTINUED						SPECIAL OFFENSES				CIRCUIT AND DISTRICT
DAPCA (DRUG) LAWS			WEAPONS AND FIRE- ARMS	TRAFFIC	OTHER	IMMI- GRATION LAWS	LIQUOR, INTER- NAL REVENUE	POSTAL LAWS*	OTHER	
MARI- HUANA	NAR- COTICS	CONTROL- LED SUB- STANCES								
664	1,588	735	867	4,978	1,982	1,910	26	309	1,808	TOTAL ALL DISTRICTS.
556	1,561	697	834	-	1,761	1,804	20	40	696	FELONY ONLY.
17	122	126	44	-	51	4	-	2	9	DISTRICT OF COLUMBIA.
17	119	117	44	-	50	-	-	-	6	FELONY ONLY.
20	49	18	27	2	44	174	1	8	99	FIRST CIRCUIT.
18	48	18	26	-	43	119	1	1	49	FELONY ONLY.
1	1	1	4	-	-	1	-	1	5	MAINE.
1	1	1	4	-	-	1	-	-	-	FELONY ONLY.
10	21	13	17	2	32	4	1	3	22	MASSACHUSETTS.
8	20	13	17	-	31	4	1	1	11	FELONY ONLY.
1	1	3	2	-	1	-	-	1	1	NEW HAMPSHIRE.
1	1	3	2	-	1	-	-	-	-	FELONY ONLY.
-	-	1	3	-	-	-	-	2	-	RHODE ISLAND.
-	-	1	3	-	-	-	-	-	-	FELONY ONLY.
8	26	-	1	-	11	169	-	1	71	PUERTO RICO.
8	26	-	-	-	11	114	-	-	38	FELONY ONLY.
28	254	77	58	2	125	78	1	98	99	SECOND CIRCUIT.
26	252	74	58	-	117	68	1	2	56	FELONY ONLY.
-	14	2	7	-	13	2	-	2	5	CONNECTICUT.
-	14	2	7	-	12	2	-	-	2	FELONY ONLY.
6	3	9	2	2	3	27	-	8	8	NEW YORK NORTHERN.
5	3	7	2	-	3	18	-	-	6	FELONY ONLY.
10	116	5	17	-	26	11	-	48	26	NEW YORK EASTERN.
10	116	4	17	-	23	11	-	1	11	FELONY ONLY.
8	109	52	26	-	75	22	1	19	35	NEW YORK SOUTHERN.
7	107	52	26	-	71	22	1	1	23	FELONY ONLY.
-	8	7	4	-	7	5	-	21	20	NEW YORK WESTERN.
-	8	7	4	-	7	5	-	-	10	FELONY ONLY.
4	4	2	2	-	1	11	-	-	5	VERMONT.
4	4	2	2	-	1	10	-	-	4	FELONY ONLY.
18	51	61	48	21	142	41	-	15	78	THIRD CIRCUIT.
14	51	59	48	-	139	40	-	2	61	FELONY ONLY.
2	3	5	6	2	-	-	-	-	1	DELAWARE.
2	3	5	6	-	-	-	-	-	-	FELONY ONLY.
6	21	10	18	9	33	10	-	14	28	NEW JERSEY.
4	21	10	18	-	32	10	-	1	22	FELONY ONLY.
-	16	38	9	-	21	5	-	-	24	PENNSYLVANIA EASTERN.
-	16	36	9	-	20	5	-	-	22	FELONY ONLY.
3	-	3	3	1	24	-	-	-	2	PENNSYLVANIA MIDDLE.
1	-	3	3	-	24	-	-	-	-	FELONY ONLY.
5	11	5	6	-	16	1	-	1	13	PENNSYLVANIA WESTERN.
5	11	5	6	-	15	1	-	1	8	FELONY ONLY.
2	-	-	6	9	48	25	-	-	10	VIRGIN ISLANDS.
2	-	-	6	-	48	24	-	-	9	FELONY ONLY.

A-37

TABLE D-3 CASES, U.S. DISTRICT COURTS
CRIMINAL CASES COMMENCED (EXCLUDES TRANSFERS) DURING THE TWELVE MONTH PERIOD ENDED DEC 31, 1979

CIRCUIT AND DISTRICT	TOTAL	GENERAL OFFENSES								
		HOMICIDE	ROBBERY	ASSAULT	BURGLARY	LARCENY	EMBEZ- ZLEMENT	FRAUD	AUTO THEFT	FORGERY AND COUNTER- FEITING
FOURTH CIRCUIT.....	3,300	9	194	81	10	611	161	385	62	274
FELONY ONLY.....	1,674	9	194	48	10	191	137	263	48	264
MARYLAND.....	899	1	62	23	-	173	25	83	11	10
FELONY ONLY.....	377	1	62	15	-	34	24	57	10	10
NO. CAROLINA EASTERN..	173	2	20	8	2	14	14	29	3	42
FELONY ONLY.....	162	2	20	6	2	14	14	28	3	42
NO. CAROLINA MIDDLE..	206	-	33	1	1	40	16	27	3	44
FELONY ONLY.....	192	-	33	1	1	40	16	18	3	44
NO. CAROLINA WESTERN..	169	1	29	8	-	23	14	23	4	42
FELONY ONLY.....	151	1	29	8	-	22	12	20	4	42
SOUTH CAROLINA.....	277	1	11	3	1	31	21	67	12	64
FELONY ONLY.....	236	1	11	3	1	29	20	37	12	64
VIRGINIA EASTERN.....	1,193	4	22	35	1	292	49	89	17	32
FELONY ONLY.....	256	4	22	12	1	26	30	52	4	22
VIRGINIA WESTERN.....	157	-	6	3	1	22	14	27	10	21
FELONY ONLY.....	120	-	6	3	1	10	13	22	10	21
W. VIRGINIA NORTHERN..	67	-	-	-	-	3	3	14	-	4
FELONY ONLY.....	57	-	-	-	-	3	3	6	-	4
W. VIRGINIA SOUTHERN..	159	-	11	-	4	13	5	26	2	15
FELONY ONLY.....	123	-	11	-	4	13	5	23	2	15
FIFTH CIRCUIT.....	7,153	11	122	61	55	475	289	838	84	613
FELONY ONLY.....	4,548	10	122	47	55	336	272	669	84	611
ALABAMA NORTHERN.....	469	-	9	1	2	60	20	47	24	85
FELONY ONLY.....	294	-	9	1	2	59	20	39	24	85
ALABAMA MIDDLE.....	212	-	5	-	1	32	12	28	7	19
FELONY ONLY.....	111	-	5	-	1	12	12	23	7	19
ALABAMA SOUTHERN.....	80	-	7	-	1	10	3	20	2	22
FELONY ONLY.....	78	-	7	-	1	10	3	18	2	22
FLORIDA NORTHERN.....	104	-	2	4	1	12	6	18	1	17
FELONY ONLY.....	91	-	2	2	1	11	6	12	1	17
FLORIDA MIDDLE.....	381	-	14	5	1	26	24	91	5	74
FELONY ONLY.....	295	-	14	4	1	26	23	61	5	74
FLORIDA SOUTHERN.....	576	-	9	6	-	12	39	74	3	75
FELONY ONLY.....	544	-	9	5	-	11	39	68	3	75
GEORGIA NORTHERN.....	281	2	11	4	-	13	16	96	6	35
FELONY ONLY.....	241	2	11	3	-	12	16	70	6	35
GEORGIA MIDDLE.....	1,098	-	6	1	-	13	4	18	4	10
FELONY ONLY.....	81	-	6	-	-	9	4	12	4	10
GEORGIA SOUTHERN.....	858	-	7	2	-	20	9	13	6	20
FELONY ONLY.....	88	-	7	2	-	16	9	10	6	19
LOUISIANA EASTERN.....	269	-	11	2	-	39	21	55	2	44
FELONY ONLY.....	239	-	11	2	-	37	20	49	2	44
LOUISIANA MIDDLE.....	36	1	-	-	-	6	7	9	1	-
FELONY ONLY.....	33	1	-	-	-	6	7	7	1	-
LOUISIANA WESTERN.....	140	1	1	1	1	26	20	22	6	15
FELONY ONLY.....	114	1	1	1	1	15	19	19	6	15
MISSISSIPPI NORTHERN..	47	-	-	1	1	1	4	17	1	8
FELONY ONLY.....	42	-	-	1	1	1	4	13	1	8
MISSISSIPPI SOUTHERN..	73	-	1	-	-	3	4	13	1	8
FELONY ONLY.....	42	-	1	-	-	3	4	13	1	8
TEXAS NORTHERN.....	417	-	11	3	1	47	28	99	6	74
FELONY ONLY.....	375	-	11	3	1	33	22	84	6	74
TEXAS EASTERN.....	133	-	1	1	4	24	10	21	2	24
FELONY ONLY.....	109	-	1	1	4	23	8	7	2	24
TEXAS SOUTHERN.....	1,188	-	12	8	1	19	48	124	6	38
FELONY ONLY.....	1,164	-	12	8	1	14	45	121	6	38
TEXAS WESTERN.....	608	4	14	12	2	78	13	53	1	43
FELONY ONLY.....	490	3	14	9	2	23	11	38	1	42
CANAL ZONE.....	183	3	1	10	39	29	-	6	-	2
FELONY ONLY.....	117	3	1	5	39	15	-	5	-	2

TABLE D-3 CASES, U.S. DISTRICT COURTS
CRIMINAL CASES COMMENCED (EXCLUDES TRANSFERS) DURING THE TWELVE MONTH PERIOD ENDED DEC 31, 1979

GENERAL OFFENSES--CONTINUED						SPECIAL OFFENSES				CIRCUIT AND DISTRICT
DAPCA (DRUG) LAWS			WEAPONS AND FIRE- ARMS	TRAFFIC	OTHER	IMMI- GRATION LAWS	LIQUOR, INTER- NAL REVENUE	POSTAL LAWS*	OTHER	
MARI- HUANA	NAR- COTICS	CONTROL- LED SUB- STANCES								
77	79	56	94	706	262	8	12	10	209	FOURTH CIRCUIT. FELONY ONLY.
31	75	48	81	--	150	7	9	2	107	
22	42	25	13	280	42	2	--	--	85	MARYLAND. FELONY ONLY.
4	42	19	13	--	31	2	--	--	53	
5	1	1	5	1	10	1	--	2	13	NO. CAROLINA EASTERN. FELONY ONLY.
5	1	1	5	--	9	1	--	--	9	
--	5	1	9	--	11	1	7	2	5	NO. CAROLINA MIDDLE. FELONY ONLY.
1	4	1	9	--	11	1	7	1	2	
1	--	--	4	3	4	--	3	1	9	NO. CAROLINA WESTERN. FELONY ONLY.
1	--	--	4	--	4	--	--	--	4	
16	3	3	11	--	15	--	--	2	16	SOUTH CAROLINA. FELONY ONLY.
16	3	3	11	--	14	--	--	1	10	
27	17	11	28	416	118	4	--	1	30	VIRGINIA EASTERN. FELONY ONLY.
2	16	10	15	--	33	3	--	--	4	
3	1	5	8	6	7	--	2	1	20	VIRGINIA WESTERN. FELONY ONLY.
--	1	4	8	--	6	--	2	--	13	
1	5	5	2	--	25	--	--	--	5	W. VIRGINIA NORTHERN. FELONY ONLY.
1	5	5	2	--	24	--	--	--	4	
2	5	5	14	--	30	--	--	1	26	W. VIRGINIA SOUTHERN. FELONY ONLY.
2	3	5	14	--	18	--	--	--	8	
365	331	148	176	1,930	472	795	7	53	328	FIFTH CIRCUIT. FELONY ONLY.
335	327	143	169	--	413	783	7	12	153	
1	2	4	23	158	10	--	1	1	21	ALABAMA NORTHERN. FELONY ONLY.
1	2	4	23	--	9	--	1	1	14	
6	1	4	4	64	13	--	--	1	15	ALABAMA MIDDLE. FELONY ONLY.
5	1	4	3	--	12	--	--	--	6	
4	2	1	3	--	3	--	--	--	2	ALABAMA SOUTHERN. FELONY ONLY.
4	2	1	3	--	3	--	--	--	2	
5	6	6	2	--	18	1	--	1	4	FLORIDA NORTHERN. FELONY ONLY.
5	6	5	2	--	18	1	--	1	1	
16	16	8	14	6	21	2	--	11	47	FLORIDA MIDDLE. FELONY ONLY.
16	16	8	13	--	20	2	--	1	11	
59	138	12	18	--	24	65	--	16	26	FLORIDA SOUTHERN. FELONY ONLY.
59	138	12	17	--	24	64	--	3	17	
2	17	12	16	1	34	2	--	1	13	GEORGIA NORTHERN. FELONY ONLY.
1	17	12	16	--	33	2	--	--	5	
7	1	2	8	966	13	--	4	4	37	GEORGIA MIDDLE. FELONY ONLY.
7	1	2	8	--	9	--	4	--	5	
6	1	2	6	698	51	--	1	1	15	GEORGIA SOUTHERN. FELONY ONLY.
4	1	2	5	--	3	--	1	--	3	
11	16	10	4	--	21	8	--	1	24	LOUISIANA EASTERN. FELONY ONLY.
11	16	10	4	--	20	8	--	--	5	
2	--	5	--	--	1	1	--	1	2	LOUISIANA MIDDLE. FELONY ONLY.
2	--	5	--	--	1	1	--	--	2	
1	2	1	6	1	16	1	--	--	18	LOUISIANA WESTERN. FELONY ONLY.
--	2	1	6	--	16	1	--	--	9	
--	--	--	--	--	9	--	--	1	4	MISSISSIPPI NORTHERN. FELONY ONLY.
1	2	--	3	--	2	--	--	3	3	
1	2	--	3	--	2	--	--	--	4	MISSISSIPPI SOUTHERN. FELONY ONLY.
17	21	12	11	--	60	12	--	2	13	
17	21	11	9	--	60	12	--	1	10	TEXAS NORTHERN. FELONY ONLY.
3	--	6	3	--	18	1	--	2	13	
3	--	6	3	--	17	1	--	1	8	TEXAS EASTERN. FELONY ONLY.
105	57	32	33	--	103	563	--	2	37	
105	56	32	33	--	103	559	--	1	30	TEXAS SOUTHERN. FELONY ONLY.
72	41	28	21	21	43	136	1	5	20	
67	41	26	21	--	42	131	1	2	16	TEXAS WESTERN. FELONY ONLY.
46	8	3	1	15	12	3	--	--	5	
25	5	2	--	--	12	1	--	--	2	CANAL ZONE. FELONY ONLY.

A-39

TABLE D-3 CASES, U.S. DISTRICT COURTS
CRIMINAL CASES COMMENCED (EXCLUDES TRANSFERS) DURING THE TWELVE MONTH PERIOD ENDED DEC 31, 1979

CIRCUIT AND DISTRICT	TOTAL	GENERAL OFFENSES								
		HOMICIDE	ROBBERY	ASSAULT	BURGLARY	LARCENY	EMBEZ- ZLEMENT	FRAUD	AUTO THEFT	FORGERY AND COUNTER- FEITING
SIXTH CIRCUIT.....	2,384	7	132	33	6	456	133	449	76	350
FELONY ONLY.....	1,803	6	132	22	6	221	123	330	76	349
KENTUCKY EASTERN.....	184	-	14	4	4	19	12	18	8	21
FELONY ONLY.....	154	-	14	2	4	18	9	11	8	21
KENTUCKY WESTERN.....	493	3	10	14	-	249	9	43	9	29
FELONY ONLY.....	219	2	10	7	-	30	8	33	9	28
MICHIGAN EASTERN.....	479	-	18	8	1	31	15	132	4	89
FELONY ONLY.....	402	-	18	6	1	29	15	102	4	89
MICHIGAN WESTERN.....	92	-	6	1	-	7	9	23	-	16
FELONY ONLY.....	82	-	6	1	-	6	7	22	-	16
OHIO NORTHERN.....	281	1	34	2	-	35	29	66	10	39
FELONY ONLY.....	254	1	34	2	-	34	29	44	10	39
OHIO SOUTHERN.....	237	1	28	-	1	47	28	49	5	32
FELONY ONLY.....	220	1	28	-	1	47	25	38	5	32
TENNESSEE EASTERN.....	148	1	7	1	-	22	8	26	34	11
FELONY ONLY.....	123	1	7	1	-	21	8	11	34	11
TENNESSEE MIDDLE.....	210	-	9	-	-	18	6	34	5	24
FELONY ONLY.....	113	-	9	-	-	10	5	23	5	24
TENNESSEE WESTERN.....	260	1	6	3	-	28	17	58	1	89
FELONY ONLY.....	236	1	6	3	-	26	17	46	1	89
SEVENTH CIRCUIT....	1,117	6	43	23	2	118	81	291	16	136
FELONY ONLY.....	960	5	43	20	2	111	73	212	16	136
ILLINOIS NORTHERN....	434	1	11	4	1	52	29	116	1	54
FELONY ONLY.....	399	1	11	3	1	52	28	96	1	54
ILLINOIS CENTRAL.....	106	-	2	-	-	5	12	22	2	17
FELONY ONLY.....	92	-	2	-	-	3	12	16	2	17
ILLINOIS SOUTHERN....	100	3	4	2	-	13	6	17	4	13
FELONY ONLY.....	88	3	4	2	-	12	4	15	4	13
INDIANA NORTHERN....	99	-	9	-	-	13	5	19	2	14
FELONY ONLY.....	91	-	9	-	-	11	5	15	2	14
INDIANA SOUTHERN....	135	1	10	6	-	12	9	31	2	16
FELONY ONLY.....	101	1	10	5	-	10	7	12	2	16
WISCONSIN EASTERN....	146	1	4	8	1	14	14	57	2	17
FELONY ONLY.....	114	-	4	8	1	14	11	34	2	17
WISCONSIN WESTERN....	97	-	3	3	-	9	6	29	3	5
FELONY ONLY.....	75	-	3	2	-	9	6	24	3	5
EIGHTH CIRCUIT....	1,815	26	69	65	18	153	94	296	25	174
FELONY ONLY.....	1,171	26	69	60	18	143	87	193	25	173
ARKANSAS EASTERN....	175	-	11	2	-	21	14	37	4	33
FELONY ONLY.....	153	-	11	1	-	20	14	25	4	33
ARKANSAS WESTERN....	79	-	2	3	1	13	7	11	6	17
FELONY ONLY.....	65	-	2	3	1	11	7	9	6	17
IOWA NORTHERN.....	55	-	1	-	-	3	2	17	2	3
FELONY ONLY.....	43	-	1	-	-	2	2	16	2	3
IOWA SOUTHERN.....	146	-	6	1	-	17	5	55	2	10
FELONY ONLY.....	91	-	6	1	-	15	4	21	2	10
MINNESOTA.....	168	-	31	5	-	4	13	35	-	9
FELONY ONLY.....	153	-	31	5	-	4	10	28	-	9
MISSOURI EASTERN....	166	-	4	-	-	20	18	37	2	27
FELONY ONLY.....	144	-	4	-	-	19	18	21	2	27
MISSOURI WESTERN....	623	1	10	3	-	16	17	44	4	32
FELONY ONLY.....	179	1	10	3	-	15	17	27	4	32
NEBRASKA.....	123	-	1	3	-	20	7	21	4	23
FELONY ONLY.....	110	-	1	3	-	19	7	18	4	23
NORTH DAKOTA.....	93	5	1	7	10	8	6	12	-	16
FELONY ONLY.....	80	5	1	7	10	7	3	7	-	15
SOUTH DAKOTA.....	187	20	2	41	7	31	5	27	1	4
FELONY ONLY.....	152	20	2	37	7	31	5	21	1	4

TABLE D-3 CASES. U.S. DISTRICT COURTS
CRIMINAL CASES COMMENCED (EXCLUDES TRANSFERS) DURING THE TWELVE MONTH PERIOD ENDED DEC 31, 1979

GENERAL OFFENSES—CONTINUED						SPECIAL OFFENSES				CIRCUIT AND DISTRICT
DAPCA (DRUG) LAWS			WEAPONS AND FIRE- ARMS	TRAFFIC	OTHER	IMMI- GRATION LAWS	LIQUOR, INTER- NAL REVENUE	POSTAL LAWS*	OTHER	
MARI- HUANA	NAR- COTICS	CONTROL- LED SUB- STANCES								
22	73	41	139	64	178	43	3	54	125	SIXTH CIRCUIT.
20	69	39	133	-	170	38	2	8	59	FELONY ONLY.
1	2	2	21	1	30	1	-	8	18	KENTUCKY EASTERN.
1	2	2	21	-	30	1	-	2	8	FELONY ONLY.
14	5	5	20	11	40	4	1	-	27	KENTUCKY WESTERN.
13	5	5	19	-	35	4	1	-	10	FELONY ONLY.
3	45	15	23	-	18	29	1	19	28	MICHIGAN EASTERN.
3	43	13	22	-	16	24	-	1	16	FELONY ONLY.
1	1	5	4	1	7	2	-	3	6	MICHIGAN WESTERN.
1	1	5	4	-	7	2	-	1	3	FELONY ONLY.
1	3	3	29	-	12	4	1	-	12	OHIO NORTHERN.
-	3	3	29	-	12	4	1	-	9	FELONY ONLY.
-	2	6	11	-	17	-	-	5	5	OHIO SOUTHERN.
-	2	6	11	-	17	-	-	2	5	FELONY ONLY.
-	1	-	16	-	10	-	-	7	4	TENNESSEE EASTERN.
-	1	-	16	-	10	-	-	-	1	FELONY ONLY.
2	7	2	8	48	23	-	-	11	13	TENNESSEE MIDDLE.
2	5	2	4	-	22	-	-	-	2	FELONY ONLY.
-	7	3	7	3	21	3	-	1	12	TENNESSEE WESTERN.
-	7	3	7	-	21	3	-	1	5	FELONY ONLY.
8	103	17	68	10	84	38	-	12	61	SEVENTH CIRCUIT.
6	103	17	67	-	82	38	-	1	28	FELONY ONLY.
1	58	9	31	-	23	14	-	6	23	ILLINOIS NORTHERN.
1	58	9	30	-	22	14	-	1	17	FELONY ONLY.
1	7	1	5	2	11	14	-	-	5	ILLINOIS CENTRAL.
-	7	-	5	-	11	14	-	-	2	FELONY ONLY.
-	4	-	7	2	14	5	-	3	3	ILLINOIS SOUTHERN.
-	4	-	7	-	14	5	-	-	1	FELONY ONLY.
3	13	4	5	1	7	2	-	-	2	INDIANA NORTHERN.
3	13	4	5	-	7	2	-	-	1	FELONY ONLY.
3	16	3	4	-	11	1	-	3	7	INDIANA SOUTHERN.
2	16	3	4	-	10	1	-	-	2	FELONY ONLY.
-	5	-	6	-	7	2	-	-	8	WISCONSIN EASTERN.
-	5	-	6	-	7	2	-	-	3	FELONY ONLY.
-	-	-	10	5	11	-	-	-	13	WISCONSIN WESTERN.
-	-	-	10	-	11	-	-	-	2	FELONY ONLY.
14	86	51	49	423	111	33	-	14	114	EIGHTH CIRCUIT.
14	86	51	49	-	105	31	-	3	38	FELONY ONLY.
4	13	11	4	-	9	1	-	1	10	ARKANSAS EASTERN.
4	13	11	4	-	8	1	-	-	4	FELONY ONLY.
1	-	-	1	1	2	-	-	-	14	ARKANSAS WESTERN.
1	-	-	1	-	2	-	-	-	5	FELONY ONLY.
-	-	1	3	-	6	4	-	4	9	IOWA NORTHERN.
-	-	1	3	-	6	4	-	-	3	FELONY ONLY.
-	3	1	2	-	10	7	-	5	22	IOWA SOUTHERN.
-	3	1	2	-	10	7	-	1	8	FELONY ONLY.
-	26	10	13	-	13	-	-	1	8	MINNESOTA.
-	25	10	13	-	12	-	-	1	4	FELONY ONLY.
2	24	9	6	-	8	-	-	-	9	MISSOURI EASTERN.
2	24	9	6	-	7	-	-	-	6	FELONY ONLY.
4	12	16	8	418	28	-	-	3	7	MISSOURI WESTERN.
4	12	16	8	-	27	-	-	1	2	FELONY ONLY.
3	3	-	3	-	7	20	-	-	8	NEBRASKA.
3	3	-	3	-	7	18	-	-	1	FELONY ONLY.
-	4	1	7	-	11	1	-	-	4	NORTH DAKOTA.
-	4	1	7	-	11	1	-	-	1	FELONY ONLY.
-	1	2	2	4	17	-	-	-	23	SOUTH DAKOTA.
-	1	2	2	-	15	-	-	-	4	FELONY ONLY.

A-41

TABLE D-3 CASES, U.S. DISTRICT COURTS
 CRIMINAL CASES COMMENCED (EXCLUDES TRANSFERS) DURING THE TWELVE MONTH PERIOD ENDED DEC 31, 1979

CIRCUIT AND DISTRICT	TOTAL	GENERAL OFFENSES								
		HOMICIDE	ROBBERY	ASSAULT	BURGLARY	LARCENY	EMBEZ- ZLEMENT	FRAUD	AUTO THEFT	FORGERY AND COUNTER- FEITING
NINTH CIRCUIT.....	5,983	64	402	141	31	470	281	721	37	328
FELONY ONLY.....	3,752	64	402	115	30	282	212	531	37	327
ALASKA.....	86	-	8	3	-	13	7	21	-	1
FELONY ONLY.....	53	-	8	2	-	4	7	7	-	1
ARIZONA.....	527	29	12	32	4	18	15	74	10	14
FELONY ONLY.....	495	29	12	30	4	16	15	57	10	14
CALIFORNIA NORTHERN..	378	-	25	7	4	28	37	95	2	40
FELONY ONLY.....	294	-	25	3	3	23	37	53	2	40
CALIFORNIA EASTERN...	358	1	45	13	2	49	15	48	2	52
FELONY ONLY.....	293	1	45	10	2	25	12	41	2	52
CALIFORNIA CENTRAL...	989	2	174	12	-	81	80	212	7	96
FELONY ONLY.....	888	2	174	10	-	65	74	156	7	96
CALIFORNIA SOUTHERN..	721	-	39	12	2	34	10	41	4	41
FELONY ONLY.....	653	-	39	11	2	24	7	32	4	40
HAWAII.....	1,451	-	2	12	1	82	2	22	-	7
FELONY ONLY.....	84	-	2	3	1	21	1	16	-	7
IDAHO.....	112	4	3	2	-	11	11	19	-	11
FELONY ONLY.....	98	4	3	2	-	11	8	14	-	11
MONTANA.....	124	9	3	18	13	28	5	13	-	4
FELONY ONLY.....	113	9	3	16	13	27	5	12	-	4
NEVADA.....	139	2	26	5	-	9	4	36	2	11
FELONY ONLY.....	126	2	26	5	-	8	4	33	2	11
OREGON.....	225	4	27	7	-	37	28	57	2	8
FELONY ONLY.....	178	4	27	7	-	26	17	45	2	8
WASHINGTON EASTERN...	138	1	5	6	1	8	5	20	4	12
FELONY ONLY.....	137	1	5	6	1	8	5	20	4	12
WASHINGTON WESTERN...	649	-	32	8	-	68	58	61	3	30
FELONY ONLY.....	258	-	32	7	-	20	16	43	3	30
GUAM.....	76	11	1	1	1	4	4	2	1	1
FELONY ONLY.....	73	11	1	1	1	4	4	2	1	1
NORTHERN MARIANAS....	10	1	-	3	3	-	-	-	-	-
FELONY ONLY.....	9	1	-	2	3	-	-	-	-	-
TENTH CIRCUIT.....	1,954	20	36	57	9	165	106	293	43	134
FELONY ONLY.....	1,044	20	36	48	8	96	94	201	43	134
COLORADO.....	619	-	13	11	1	25	22	53	8	21
FELONY ONLY.....	204	-	13	10	1	20	19	39	8	21
KANSAS.....	216	1	6	11	3	17	18	52	2	27
FELONY ONLY.....	178	1	6	11	3	15	17	36	2	27
NEW MEXICO.....	201	10	5	10	3	20	16	29	13	7
FELONY ONLY.....	152	10	5	8	3	11	15	11	13	7
OKLAHOMA NORTHERN...	145	2	1	1	-	10	7	40	3	32
FELONY ONLY.....	116	2	1	1	-	6	7	31	3	32
OKLAHOMA EASTERN....	83	-	-	-	-	11	8	19	4	7
FELONY ONLY.....	55	-	-	-	-	5	7	11	4	7
OKLAHOMA WESTERN....	440	3	5	10	-	50	14	37	7	27
FELONY ONLY.....	170	3	5	7	-	17	9	31	7	27
UTAH.....	167	4	6	7	1	21	20	52	2	11
FELONY ONLY.....	109	4	6	6	-	13	19	34	2	11
WYOMING.....	83	-	-	7	1	11	1	11	4	2
FELONY ONLY.....	60	-	-	5	1	9	1	8	4	2

A-42

TABLE D-3 CASES. U.S. DISTRICT COURTS
CRIMINAL CASES COMMENCED (EXCLUDES TRANSFERS) DURING THE TWELVE MONTH PERIOD ENDED DEC 31, 1979

GENERAL OFFENSES--CONTINUED						SPECIAL OFFENSES				CIRCUIT AND DISTRICT
DAPCA (DRUG) LAWS			WEAPONS AND FIRE- ARMS	TRAFFIC	OTHER	IMMI- GRATION LAWS	LIQUOR, INTER- NAL REVENUE	POSTAL LAWS*	OTHER	
MARI- HUANA	NAR- COTICS	CONTROL- LED SUB- STANCES								
76	359	109	104	1,528	420	643	-	25	244	NINTH CIRCUIT. FELONY ONLY.
63	350	101	102	-	403	631	-	5	97	
1	11	6	1	3	-	3	-	-	8	ALASKA. FELONY ONLY.
-	11	5	1	-	-	3	-	-	4	ARIZONA. FELONY ONLY.
13	44	12	16	6	81	136	-	1	10	CALIFORNIA NORTHERN. FELONY ONLY.
13	44	11	16	-	81	136	-	-	7	CALIFORNIA EASTERN. FELONY ONLY.
4	34	14	11	10	23	20	-	6	18	CALIFORNIA CENTRAL. FELONY ONLY.
4	34	11	11	-	21	17	-	-	10	CALIFORNIA SOUTHERN. FELONY ONLY.
2	19	7	6	10	20	46	-	3	18	HAWAII. FELONY ONLY.
2	19	7	5	-	18	44	-	1	7	IDAHO. FELONY ONLY.
10	60	18	26	3	124	49	-	10	25	MONTANA. FELONY ONLY.
10	60	18	26	-	122	49	-	4	15	NEVADA. FELONY ONLY.
28	70	18	5	-	77	300	-	-	40	OREGON. FELONY ONLY.
17	64	16	4	-	75	295	-	-	23	WASHINGTON EASTERN. FELONY ONLY.
-	17	2	3	1,274	8	-	-	1	18	WASHINGTON WESTERN. FELONY ONLY.
-	17	2	3	-	6	-	-	-	5	GUAM. FELONY ONLY.
-	12	1	6	-	-	27	-	-	5	NORTHERN MARIANAS. FELONY ONLY.
-	12	-	6	-	-	27	-	-	-	
2	-	1	2	1	15	2	-	-	8	
2	-	1	2	-	13	2	-	-	4	
2	6	3	5	1	18	2	-	1	6	
2	6	3	5	-	15	2	-	-	2	
1	9	6	2	1	12	12	-	2	10	
1	9	6	2	-	11	11	-	-	2	
6	18	9	9	-	7	24	-	-	3	
6	18	9	9	-	7	24	-	-	2	
5	32	11	7	219	24	21	-	-	70	
4	29	11	7	-	23	20	-	-	13	
2	27	1	5	-	8	1	-	1	5	
2	27	1	5	-	8	1	-	-	3	
-	-	-	-	-	3	-	-	-	-	
-	-	-	-	-	3	-	-	-	-	
19	81	31	60	292	93	53	2	18	442	TENTH CIRCUIT. FELONY ONLY.
12	81	30	57	-	89	49	-	4	42	
-	32	4	4	45	9	17	-	10	344	COLORADO. FELONY ONLY.
-	32	4	3	-	9	14	-	-	11	
-	6	4	11	18	20	5	-	3	12	
-	6	4	11	-	20	5	-	3	11	
5	7	5	10	13	18	22	-	1	7	
5	7	5	10	-	18	21	-	1	2	
-	4	2	14	-	1	7	1	1	19	
-	4	2	14	-	1	7	-	-	5	
5	1	5	4	-	5	-	-	-	14	
2	1	4	4	-	5	-	-	-	5	
5	24	5	10	212	24	-	1	-	6	
3	24	5	8	-	23	-	-	-	1	
1	1	-	3	2	6	2	-	3	25	
-	1	-	3	-	5	2	-	-	3	
3	6	6	4	2	10	-	-	-	15	
2	6	6	4	-	8	-	-	-	4	

* OBSTRUCTING MAIL, MAILING NON-MAILABLE MATERIAL
AND OTHER POSTAL REGULATIONS.

TABLE D-3 DEFENDANTS. U.S. DISTRICT COURTS
 CRIMINAL DEFENDANTS COMMENCED (EXCLUDES TRANSFERS) DURING THE TWELVE MONTH PERIOD ENDED DEC 31, 1979

CIRCUIT AND DISTRICT	TOTAL	GENERAL OFFENSES								
		HOMICIDE	ROBBERY	ASSAULT	BURGLARY	LARCENY	EMBEZ- ZLEMENT	FRAUD	AUTO THEFT	FORGERY AND COUNTER- FEITING
TOTAL ALL DISTRICTS..	39,430	198	1,631	613	191	3,971	1,626	5,814	572	3,286
FELONY ONLY.....	28,761	195	1,631	492	188	2,582	1,392	4,410	556	3,267
DISTRICT OF COLUMBIA..	807	1	32	7	-	56	24	121	3	54
FELONY ONLY.....	763	1	32	7	-	50	20	112	3	53
FIRST CIRCUIT.....	1,338	1	12	18	-	192	47	248	10	129
FELONY ONLY.....	1,073	1	12	15	-	126	37	197	10	129
MAINE.....	90	1	-	2	-	11	7	20	1	20
FELONY ONLY.....	63	1	-	2	-	10	3	11	1	20
MASSACHUSETTS.....	658	-	7	3	-	161	28	129	3	72
FELONY ONLY.....	551	-	7	2	-	106	22	105	3	72
NEW HAMPSHIRE.....	46	-	3	-	-	2	1	17	4	3
FELONY ONLY.....	39	-	3	-	-	2	1	12	4	3
RHODE ISLAND.....	74	-	-	2	-	15	4	27	2	15
FELONY ONLY.....	49	-	-	-	-	5	4	16	2	15
PUERTO RICO.....	470	-	2	11	-	3	7	55	-	19
FELONY ONLY.....	371	-	2	11	-	3	7	53	-	19
SECOND CIRCUIT.....	3,277	-	161	15	4	458	173	691	6	275
FELONY ONLY.....	2,616	-	161	13	4	254	124	488	6	272
CONNECTICUT.....	209	-	14	2	-	20	18	66	-	13
FELONY ONLY.....	179	-	14	2	-	19	17	47	-	13
NEW YORK NORTHERN....	193	-	1	1	-	9	24	36	-	8
FELONY ONLY.....	142	-	1	-	-	9	19	16	-	8
NEW YORK EASTERN....	970	-	41	7	3	160	31	191	2	48
FELONY ONLY.....	699	-	41	6	3	56	7	120	2	48
NEW YORK SOUTHERN....	1,435	-	85	5	1	150	76	297	2	175
FELONY ONLY.....	1,307	-	85	5	1	149	73	219	2	178
NEW YORK WESTERN....	389	-	15	-	-	118	21	91	2	25
FELONY ONLY.....	229	-	15	-	-	20	7	79	2	23
VERMONT.....	81	-	5	-	-	1	3	10	-	2
FELONY ONLY.....	60	-	5	-	-	1	1	7	-	2
THIRD CIRCUIT.....	2,337	27	94	45	27	294	114	582	23	231
FELONY ONLY.....	1,996	27	94	34	27	276	93	368	23	231
DELAWARE.....	103	-	3	1	-	13	3	42	8	6
FELONY ONLY.....	64	-	3	1	-	10	3	9	8	6
NEW JERSEY.....	777	-	24	10	1	78	46	280	4	82
FELONY ONLY.....	566	-	24	6	1	69	32	130	4	82
PENNSYLVANIA EASTERN..	565	-	19	5	-	50	17	115	7	36
FELONY ONLY.....	535	-	19	5	-	47	16	104	7	36
PENNSYLVANIA MIDDLE..	144	4	8	1	2	7	12	42	-	8
FELONY ONLY.....	123	4	8	1	2	4	6	35	-	8
PENNSYLVANIA WESTERN..	351	-	22	1	-	18	28	79	4	80
FELONY ONLY.....	331	-	22	1	-	18	28	66	4	80
VIRGIN ISLANDS.....	397	23	18	27	24	128	8	24	-	19
FELONY ONLY.....	377	23	18	20	24	128	8	24	-	19

A-44

TABLE D-3 DEFENDANTS. U.S. DISTRICT COURTS
CRIMINAL DEFENDANTS COMMENCED (EXCLUDES TRANSFERS) DURING THE TWELVE MONTH PERIOD ENDED DEC 31, 1979

GENERAL OFFENSES--CONTINUED						SPECIAL OFFENSES				CIRCUIT AND DISTRICT
DAPCA (DRUG) LAWS			WEAPONS AND FIRE- ARMS	TRAFFIC	OTHER	IMMI- GRATION LAWS	LIQUOR, INTER- NAL REVENUE	POSTAL LAWS*	OTHER	
MARI- HUANA	NAR- COTICS	CONTROL- LED SUB- STANCES								
1,711	3,548	1,510	1,107	4,987	2,772	2,673	40	333	2,847	TOTAL ALL DISTRICTS.
1,597	3,512	1,448	1,074	-	2,532	2,549	34	49	1,253	FELONY ONLY.
27	183	152	52	-	61	4	-	2	28	DISTRICT OF COLUMBIA.
27	178	143	52	-	60	-	-	-	25	FELONY ONLY.
109	91	39	32	2	92	183	3	9	121	FIRST CIRCUIT.
107	90	39	31	-	91	128	3	2	55	FELONY ONLY.
1	5	1	4	-	-	4	-	1	12	MAINE.
1	5	1	4	-	-	4	-	-	-	FELONY ONLY.
44	45	29	22	-	77	5	3	4	24	MASSACHUSETTS.
42	44	29	22	-	76	5	3	2	11	FELONY ONLY.
4	2	5	2	-	1	-	-	1	1	NEW HAMPSHIRE.
4	2	5	2	-	1	-	-	-	-	FELONY ONLY.
-	-	4	3	-	-	-	-	2	-	RHODE ISLAND.
-	-	4	3	-	-	-	-	-	-	FELONY ONLY.
60	39	-	1	-	14	174	-	1	84	PUERTO RICO.
60	39	-	-	-	14	119	-	-	44	FELONY ONLY.
51	627	177	83	2	178	124	1	101	150	SECND CIRCUIT.
49	625	174	83	-	170	100	1	2	90	FELONY ONLY.
-	26	3	14	-	17	4	-	2	10	CONNECTICUT.
-	26	3	14	-	16	4	-	-	4	FELONY ONLY.
7	6	23	3	2	3	50	-	8	12	NEW YORK NORTHERN.
6	6	21	3	-	3	40	-	-	10	FELONY ONLY.
17	292	7	22	-	53	11	-	49	36	NEW YORK EASTERN.
17	292	6	22	-	50	11	-	1	17	FELONY ONLY.
15	272	128	33	-	92	26	1	20	53	NEW YORK SOUTHERN.
14	270	128	33	-	88	26	1	1	34	FELONY ONLY.
-	27	10	8	-	12	6	-	22	32	NEW YORK WESTERN.
-	27	10	8	-	12	6	-	-	20	FELONY ONLY.
12	4	6	3	-	1	27	-	-	7	VERMONT.
12	4	6	3	-	1	13	-	-	5	FELONY ONLY.
58	121	136	76	22	229	61	1	16	180	THIRD CIRCUIT.
54	121	128	76	-	226	59	1	3	155	FELONY ONLY.
3	3	10	8	2	-	-	-	-	1	DELAWARE.
3	3	10	8	-	-	-	-	-	-	FELONY ONLY.
26	48	15	19	9	57	12	1	14	51	NEW JERSEY.
24	48	15	19	-	56	12	1	1	42	FELONY ONLY.
-	40	98	28	-	48	5	-	-	97	PENNSYLVANIA EASTERN.
-	40	90	28	-	47	5	-	-	91	FELONY ONLY.
3	-	5	3	1	46	-	-	-	2	PENNSYLVANIA MIDDLE.
1	-	5	3	-	46	-	-	-	-	FELONY ONLY.
24	30	8	9	-	27	1	-	2	18	PENNSYLVANIA WESTERN.
24	30	8	9	-	26	1	-	2	12	FELONY ONLY.
2	-	-	9	10	51	43	-	-	11	VIRGIN ISLANDS.
2	-	-	9	-	51	41	-	-	10	FELONY ONLY.

A-45

TABLE D-3 DEFENDANTS, U.S. DISTRICT COURTS
CRIMINAL DEFENDANTS COMMENCED (EXCLUDES TRANSFERS) DURING THE TWELVE MONTH PERIOD ENDED DEC 31, 1979

CIRCUIT AND DISTRICT	TOTAL	GENERAL OFFENSES								
		HOMICIDE	ROBBERY	ASSAULT	BURGLARY	LARCENY	EMBEZ- ZLEMENT	FRAUD	AUTO THEFT	FORGERY AND COUNTER- FEITING
FOURTH CIRCUIT.....	4,285	13	279	92	12	707	171	486	120	383
FELONY ONLY.....	2,613	13	279	58	12	283	146	360	104	373
MARYLAND.....	1,140	1	82	26	-	190	30	101	18	14
FELONY ONLY.....	612	1	82	17	-	49	29	75	17	14
NO. CAROLINA EASTERN.....	258	2	27	12	-	18	14	44	3	48
FELONY ONLY.....	247	2	27	10	2	18	14	43	3	48
NO. CAROLINA MIDDLE.....	326	-	45	1	1	71	18	37	3	76
FELONY ONLY.....	309	-	45	1	1	71	18	26	3	76
NO. CAROLINA WESTERN.....	253	2	54	8	-	36	14	25	8	72
FELONY ONLY.....	233	2	54	8	-	35	12	22	8	72
SOUTH CAROLINA.....	524	4	15	3	1	47	21	90	56	97
FELONY ONLY.....	476	4	15	3	1	45	20	59	56	97
VIRGINIA EASTERN.....	1,270	4	32	38	1	302	52	96	19	32
FELONY ONLY.....	321	4	32	15	1	35	32	59	4	22
VIRGINIA WESTERN.....	186	-	7	4	2	24	14	34	11	23
FELONY ONLY.....	142	-	7	4	2	11	13	28	11	23
W. VIRGINIA NORTHERN.....	103	-	-	-	-	3	3	22	-	4
FELONY ONLY.....	93	-	-	-	-	3	3	14	-	4
W. VIRGINIA SOUTHERN.....	225	-	17	-	5	16	5	37	2	17
FELONY ONLY.....	180	-	17	-	5	16	5	34	2	17
FIFTH CIRCUIT.....	9,988	15	160	70	65	584	339	1,085	125	786
FELONY ONLY.....	7,264	14	160	56	65	438	322	912	125	784
ALABAMA NORTHERN.....	595	-	19	6	2	79	21	64	37	109
FELONY ONLY.....	418	-	19	6	2	78	21	55	37	109
ALABAMA MIDDLE.....	266	-	6	-	1	32	14	34	9	24
FELONY ONLY.....	162	-	6	-	1	12	14	29	9	24
ALABAMA SOUTHERN.....	128	-	9	-	1	11	3	25	2	26
FELONY ONLY.....	126	-	9	-	1	11	3	23	2	26
FLORIDA NORTHERN.....	154	-	3	4	1	16	6	22	1	27
FELONY ONLY.....	141	-	3	4	1	15	6	16	1	27
FLORIDA MIDDLE.....	561	-	18	5	1	34	24	112	8	94
FELONY ONLY.....	473	-	18	4	1	34	23	82	8	94
FLORIDA SOUTHERN.....	1,096	-	9	6	-	16	44	89	3	112
FELONY ONLY.....	1,058	-	9	5	-	15	44	83	3	112
GEORGIA NORTHERN.....	393	6	14	6	-	22	18	112	10	41
FELONY ONLY.....	350	6	14	5	-	21	18	85	10	41
GEORGIA MIDDLE.....	1,211	-	8	1	-	19	4	22	4	12
FELONY ONLY.....	135	-	8	-	-	11	4	16	4	12
GEORGIA SOUTHERN.....	921	-	11	2	-	25	14	15	7	23
FELONY ONLY.....	136	-	11	2	-	20	14	12	7	22
LOUISIANA EASTERN.....	399	-	14	2	-	44	39	77	2	47
FELONY ONLY.....	367	-	14	2	-	42	38	71	2	47
LOUISIANA MIDDLE.....	57	1	-	-	-	7	9	11	1	2
FELONY ONLY.....	54	1	-	-	-	7	9	9	1	2
LOUISIANA WESTERN.....	207	1	1	1	1	26	21	26	9	19
FELONY ONLY.....	175	1	1	1	1	15	20	23	5	19
MISSISSIPPI NORTHERN.....	54	-	-	1	1	4	4	17	1	12
FELONY ONLY.....	49	-	-	1	1	4	4	13	1	12
MISSISSIPPI SOUTHERN.....	88	-	2	-	-	9	5	28	3	12
FELONY ONLY.....	53	-	2	-	-	3	4	14	3	12
TEXAS NORTHERN.....	667	-	11	4	1	61	34	188	5	94
FELONY ONLY.....	623	-	11	4	1	47	28	173	9	94
TEXAS EASTERN.....	217	-	1	1	4	30	11	22	4	34
FELONY ONLY.....	191	-	1	1	4	28	9	8	4	34
TEXAS SOUTHERN.....	1,851	-	15	8	2	28	54	148	14	44
FELONY ONLY.....	1,823	-	15	8	2	23	51	145	14	44
TEXAS WESTERN.....	915	4	18	13	2	87	14	66	1	51
FELONY ONLY.....	788	3	18	10	2	32	12	49	1	50
CANAL ZONE.....	208	3	1	10	-	34	-	7	-	3
FELONY ONLY.....	142	3	1	5	48	20	-	6	-	3

TABLE D-3 DEFENDANTS, U.S. DISTRICT COURTS
 CRIMINAL DEFENDANTS COMMENCED (EXCLUDES TRANSFERS) DURING THE TWELVE MONTH PERIOD ENDED DEC 31, 1979

GENERAL OFFENSES—CONTINUED						SPECIAL OFFENSES				CIRCUIT AND DISTRICT
DAPCA (DRUG) LAWS			WEAPONS AND FIRE- ARMS	TRAFFIC	OTHER	IMMI- GRATION LAWS	LIQUOR, INTER- NAL REVENUE	POSTAL LAWS*	OTHER	
MARI- HUANA	NAR- COTICS	CONTROL- LED SUB- STANCES								
210	195	131	122	707	346	8	14	10	279	FOURTH CIRCUIT. FELONY ONLY.
164	191	122	109	-	228	7	11	2	151	
32	118	74	18	281	51	2	-	-	102	MARYLAND.
14	118	68	18	-	40	2	-	-	68	FELONY ONLY.
47	2	2	5	1	13	1	-	2	15	NO. CAROLINA EASTERN.
47	2	2	5	-	12	1	-	-	11	FELONY ONLY.
-	9	4	10	-	30	1	-	2	9	NO. CAROLINA MIDDLE.
-	8	4	10	-	30	1	-	1	5	FELONY ONLY.
3	-	-	5	3	4	-	3	1	15	NO. CAROLINA WESTERN.
3	-	-	5	-	4	-	-	-	8	FELONY ONLY.
89	9	7	20	-	30	-	-	2	33	SOUTH CAROLINA.
89	9	7	20	-	29	-	-	1	21	FELONY ONLY.
27	34	20	31	416	123	4	-	1	38	VIRGINIA EASTERN.
3	33	18	18	-	38	3	-	-	5	FELONY ONLY.
-	1	9	8	6	7	-	2	1	30	VIRGINIA WESTERN.
-	1	8	8	-	6	-	2	-	18	FELONY ONLY.
2	9	7	2	-	44	-	-	-	7	W. VIRGINIA NORTHERN.
2	9	7	2	-	43	-	-	-	6	FELONY ONLY.
7	13	8	23	-	44	-	-	1	30	W. VIRGINIA SOUTHERN.
7	11	8	23	-	26	-	-	-	9	FELONY ONLY.
918	782	376	241	1,936	625	1,197	14	58	612	FIFTH CIRCUIT.
886	778	367	234	-	563	1,185	14	13	348	FELONY ONLY.
2	7	7	24	158	21	-	2	1	36	ALABAMA NORTHERN.
2	7	7	24	-	20	-	2	1	28	FELONY ONLY.
17	1	11	6	64	13	-	-	1	33	ALABAMA MIDDLE.
17	1	11	5	-	12	-	-	-	21	FELONY ONLY.
32	5	2	5	-	4	-	-	-	3	ALABAMA SOUTHERN.
32	5	2	5	-	4	-	-	-	3	FELONY ONLY.
26	9	11	2	-	20	1	-	1	4	FLORIDA NORTHERN.
26	9	10	2	-	20	1	-	1	1	FELONY ONLY.
60	33	12	15	6	22	3	-	11	103	FLORIDA MIDDLE.
60	33	12	14	-	21	3	-	1	65	FELONY ONLY.
253	316	31	33	-	40	81	-	17	46	FLORIDA SOUTHERN.
253	316	31	32	-	40	80	-	3	32	FELONY ONLY.
2	59	25	17	1	37	?	-	2	19	GEORGIA NORTHERN.
1	59	25	17	-	36	-	-	-	10	FELONY ONLY.
13	3	20	8	967	25	-	6	4	95	GEORGIA MIDDLE.
13	3	20	8	-	21	-	6	-	9	FELONY ONLY.
26	2	2	9	703	55	-	4	1	22	GEORGIA SOUTHERN.
24	2	2	8	-	5	-	4	-	3	FELONY ONLY.
38	33	27	6	-	34	8	-	1	27	LOUISIANA EASTERN.
38	33	27	6	-	33	8	-	1	6	FELONY ONLY.
6	-	10	-	-	6	1	-	1	2	LOUISIANA MIDDLE.
6	-	10	-	-	6	1	-	-	2	FELONY ONLY.
6	14	2	6	1	22	2	-	-	49	LOUISIANA WESTERN.
4	14	2	6	-	22	2	-	-	35	FELONY ONLY.
-	-	-	-	-	9	-	-	1	4	MISSISSIPPI NORTHERN.
-	-	-	-	-	9	-	-	1	3	FELONY ONLY.
1	3	-	3	-	2	-	-	4	16	MISSISSIPPI SOUTHERN.
1	3	-	3	-	2	-	-	-	6	FELONY ONLY.
32	93	20	15	-	70	19	-	2	14	TEXAS NORTHERN.
32	93	17	13	-	70	19	-	1	11	FELONY ONLY.
18	-	7	5	-	50	1	-	2	27	TEXAS EASTERN.
18	-	7	5	-	49	1	-	1	21	FELONY ONLY.
181	125	126	56	-	123	851	-	2	64	TEXAS SOUTHERN.
181	124	126	56	-	122	857	-	1	54	FELONY ONLY.
153	70	60	30	21	58	215	2	7	43	TEXAS WESTERN.
147	70	56	30	-	57	210	2	3	36	FELONY ONLY.
52	9	3	1	15	14	3	-	-	5	CANAL ZONE.
31	6	2	-	-	14	1	-	-	2	FELONY ONLY.

A-47

TABLE D-3 DEFENDANTS. U.S. DISTRICT COURTS
CRIMINAL DEFENDANTS COMMENCED (EXCLUDES TRANSFERS) DURING THE TWELVE MONTH PERIOD ENDED DEC 31, 1979

CIRCUIT AND DISTRICT	TOTAL	GENERAL OFFENSES								FORGERY AND COUNTER- FEITING
		HOMICIDE	ROBBERY	ASSAULT	BURGLARY	LARCENY	EMBEZ- ZLEMENT	FRAUD	AUTO THEFT	
SIXTH CIRCUIT.....	3,358	8	191	35	9	552	149	596	128	426
FELONY ONLY.....	2,672	7	191	24	9	313	138	466	128	425
KENTUCKY EASTERN.....	302	-	22	4	7	21	12	23	15	26
FELONY ONLY.....	266	-	22	2	7	20	9	14	15	26
KENTUCKY WESTERN.....	591	4	14	15	-	261	9	59	10	36
FELONY ONLY.....	306	3	14	8	-	41	8	49	10	55
MICHIGAN EASTERN.....	731	-	27	9	1	43	20	178	9	99
FELONY ONLY.....	612	-	27	7	1	40	20	141	9	99
MICHIGAN WESTERN.....	168	-	9	1	-	11	9	35	-	20
FELONY ONLY.....	158	-	9	1	-	10	7	34	-	20
OHIO NORTHERN.....	376	1	37	2	-	46	30	80	18	44
FELONY ONLY.....	345	1	37	2	-	44	30	57	18	44
OHIO SOUTHERN.....	348	1	45	-	1	70	36	66	14	47
FELONY ONLY.....	329	1	45	-	1	69	32	55	14	47
TENNESSEE EASTERN.....	207	1	12	1	-	36	10	36	55	14
FELONY ONLY.....	181	1	12	1	-	35	10	21	55	14
TENNESSEE MIDDLE.....	256	-	12	-	-	19	6	41	6	25
FELONY ONLY.....	154	-	12	-	-	11	5	30	6	25
TENNESSEE WESTERN.....	379	1	13	3	-	45	17	78	1	115
FELONY ONLY.....	321	1	13	3	-	43	17	65	1	115
SEVENTH CIRCUIT....	1,670	10	68	31	2	175	87	381	36	176
FELONY ONLY.....	1,493	9	68	28	2	167	79	293	36	176
ILLINOIS NORTHERN....	726	1	17	5	1	83	29	162	1	75
FELONY ONLY.....	683	1	17	4	1	83	28	135	1	75
ILLINOIS CENTRAL.....	142	-	3	-	-	8	14	32	2	20
FELONY ONLY.....	127	-	3	-	-	6	14	26	2	20
ILLINOIS SOUTHERN....	141	3	6	3	-	16	7	24	14	15
FELONY ONLY.....	129	3	6	3	-	15	5	22	14	15
INDIANA NORTHERN....	144	-	10	-	-	18	5	26	3	17
FELONY ONLY.....	136	-	10	-	-	16	5	22	3	17
INDIANA SOUTHERN....	211	5	24	8	-	18	10	35	9	22
FELONY ONLY.....	171	5	24	7	-	15	8	15	9	22
WISCONSIN EASTERN....	181	1	4	12	1	20	16	63	2	19
FELONY ONLY.....	149	-	4	12	1	20	13	40	2	19
WISCONSIN WESTERN....	125	-	4	3	-	12	6	39	5	8
FELONY ONLY.....	98	-	4	2	-	12	6	33	5	8
EIGHTH CIRCUIT.....	2,237	29	90	81	23	211	100	346	27	217
FELONY ONLY.....	1,514	29	90	76	23	199	93	238	27	216
ARKANSAS EASTERN....	222	-	13	2	-	24	14	42	4	39
FELONY ONLY.....	186	-	13	1	-	23	14	30	4	39
ARKANSAS WESTERN....	142	-	2	3	1	16	8	20	6	25
FELONY ONLY.....	84	-	2	3	1	12	8	18	6	25
IOWA NORTHERN.....	64	-	4	-	-	3	2	20	2	3
FELONY ONLY.....	50	-	4	-	-	2	2	18	2	3
IOWA SOUTHERN.....	176	-	9	1	-	22	5	59	2	19
FELONY ONLY.....	117	-	9	1	-	20	4	22	2	19
MINNESOTA.....	232	-	36	11	-	6	14	39	-	11
FELONY ONLY.....	207	-	36	11	-	6	11	32	-	11
MISSOURI EASTERN....	198	-	6	-	-	22	18	44	3	28
FELONY ONLY.....	177	-	6	-	-	21	18	28	3	28
MISSOURI WESTERN....	689	1	14	3	-	33	21	59	5	40
FELONY ONLY.....	243	1	14	3	-	32	21	41	5	40
NEBRASKA.....	170	-	1	3	-	22	7	22	4	24
FELONY ONLY.....	154	-	1	3	-	21	7	15	4	24
NORTH DAKOTA.....	115	5	3	7	12	10	6	14	-	21
FELONY ONLY.....	102	5	3	7	12	9	3	9	-	20
SOUTH DAKOTA.....	229	23	2	51	10	53	5	27	1	7
FELONY ONLY.....	194	23	2	47	10	53	5	21	1	7

A-48

TABLE D-3 DEFENDANTS, U.S. DISTRICT COURTS
CRIMINAL DEFENDANTS COMMENCED (EXCLUDES TRANSFERS) DURING THE TWELVE MONTH PERIOD ENDED DEC 31, 1979

GENERAL OFFENSES--CONTINUED						SPECIAL OFFENSES				CIRCUIT AND DISTRICT
DAPCA (DRUG) LAWS			WEAPONS AND FIRE- ARMS	TRAFFIC	OTHER	IMMI- GRATION LAWS	LIQUOR, INTER- NAL REVENUE	POSTAL LAWS*	OTHER	
MARI- HUANA	NAR- COTICS	CONTR- LED SUB- STANCES								
77	204	87	172	64	289	46	5	61	259	SIXTH CIRCUIT. FELONY ONLY.
75	200	84	166	-	275	41	4	10	116	
1	7	6	38	1	70	3	-	13	33	KENTUCKY EASTERN. FELONY ONLY.
1	7	6	38	-	70	3	-	3	23	KENTUCKY WESTERN. FELONY ONLY.
39	7	10	23	11	48	4	2	-	39	MICHIGAN EASTERN. FELONY ONLY.
38	7	10	22	-	43	4	2	-	12	MICHIGAN WESTERN. FELONY ONLY.
10	131	23	28	-	31	30	1	19	72	OHIO NORTHERN. FELONY ONLY.
10	129	20	27	-	25	25	-	1	31	OHIO SOUTHERN. FELONY ONLY.
22	21	11	5	1	8	2	-	3	10	TENNESSEE EASTERN. FELONY ONLY.
22	21	11	5	-	8	2	-	1	7	TENNESSEE MIDDLE. FELONY ONLY.
1	7	12	32	-	35	4	2	-	25	TENNESSEE WESTERN. FELONY ONLY.
-	5	12	32	-	35	4	2	-	20	
-	5	12	13	-	22	-	-	6	10	
-	2	-	16	-	12	-	-	3	10	
-	2	-	16	-	12	-	-	8	4	
3	17	2	9	48	40	-	-	11	17	
3	15	2	5	-	37	-	-	-	3	
1	7	11	8	3	23	3	-	1	49	
1	7	11	8	-	23	3	-	1	9	
10	220	54	84	10	150	62	-	13	101	SEVENTH CIRCUIT. FELONY ONLY.
7	220	52	83	-	148	62	-	1	62	
1	119	33	39	-	67	29	-	7	57	ILLINOIS NORTHERN. FELONY ONLY.
1	119	33	38	-	66	29	-	1	51	ILLINOIS CENTRAL. FELONY ONLY.
2	13	1	5	2	13	22	-	-	5	ILLINOIS SOUTHERN. FELONY ONLY.
-	13	1	5	-	13	22	-	-	2	INDIANA NORTHERN. FELONY ONLY.
-	12	-	7	2	20	6	-	3	3	INDIANA SOUTHERN. FELONY ONLY.
-	12	-	7	-	20	6	-	-	1	WISCONSIN EASTERN. FELONY ONLY.
3	30	9	9	1	9	2	-	-	2	WISCONSIN WESTERN. FELONY ONLY.
3	30	9	9	-	9	2	-	-	1	
4	30	11	4	-	18	1	-	3	9	
3	30	9	4	-	17	1	-	-	2	
-	16	-	6	-	11	2	-	-	8	
-	16	-	6	-	11	2	-	-	3	
-	-	-	14	5	12	-	-	-	17	
-	-	-	14	-	12	-	-	-	2	
57	139	81	54	423	126	34	-	17	182	EIGHTH CIRCUIT. FELONY ONLY.
57	139	72	54	-	120	32	-	6	43	
5	25	15	4	-	9	1	-	1	24	ARKANSAS EASTERN. FELONY ONLY.
5	25	15	4	-	8	1	-	-	4	ARKANSAS WESTERN. FELONY ONLY.
1	-	-	1	1	2	-	-	-	56	IOWA NORTHERN. FELONY ONLY.
1	-	-	1	-	2	-	-	-	5	IOWA SOUTHERN. FELONY ONLY.
-	-	3	3	-	6	4	-	4	10	MISSOURI EASTERN. FELONY ONLY.
-	-	3	3	-	6	4	-	-	3	MISSOURI WESTERN. FELONY ONLY.
4	5	1	3	-	10	7	-	5	24	NEBRASKA. FELONY ONLY.
4	5	1	3	-	10	7	-	1	9	NORTH DAKOTA. FELONY ONLY.
-	44	26	13	-	17	-	-	4	11	SOUTH DAKOTA. FELONY ONLY.
-	44	17	-	-	16	-	-	4	6	
6	31	10	-	-	14	-	-	-	10	
6	31	10	6	-	13	-	-	-	7	
4	18	21	12	418	29	-	-	3	8	
4	18	21	12	-	28	-	-	1	2	
37	8	-	3	-	7	21	-	-	11	
37	8	-	3	-	7	19	-	-	1	
-	7	3	7	-	15	1	-	-	4	
-	7	3	7	-	15	1	-	-	1	
-	1	2	2	4	17	-	-	-	24	
-	1	2	2	-	15	-	-	-	5	

TABLE D-3 DEFENDANTS. U.S. DISTRICT COURTS
CRIMINAL DEFENDANTS COMMENCED (EXCLUDES TRANSFERS) DURING THE TWELVE MONTH PERIOD ENDED DEC 31, 1979

CIRCUIT AND DISTRICT	TOTAL	GENERAL OFFENSES								
		HOMICIDE	ROBBERY	ASSAULT	BURGLARY	LARCENY	EMBEZ- ZLEMENT	FRAUD	AUTO THEFT	FORGERY AND COUNTER- FEITING
NINTH CIRCUIT.....	7,776	72	495	157	37	539	297	928	45	439
FELONY ONLY.....	5,365	72	495	128	36	347	228	725	45	439
ALASKA.....	104	-	12	3	-	14	7	23	-	1
FELONY ONLY.....	68	-	12	2	-	4	7	7	-	1
ARIZONA.....	756	30	13	37	5	23	16	100	14	18
FELONY ONLY.....	721	30	13	35	5	21	16	83	14	18
CALIFORNIA NORTHERN...	559	-	27	7	8	36	45	118	2	57
FELONY ONLY.....	467	-	27	3	7	30	45	72	2	57
CALIFORNIA EASTERN...	473	1	60	15	2	51	17	60	2	77
FELONY ONLY.....	403	1	60	11	2	27	14	53	2	77
CALIFORNIA CENTRAL...	1,359	4	221	12	-	99	85	297	7	123
FELONY ONLY.....	1,249	4	221	10	-	82	79	237	7	123
CALIFORNIA SOUTHERN...	1,111	-	44	14	2	37	10	53	5	61
FELONY ONLY.....	1,031	-	44	13	2	27	7	44	5	60
HAWAII.....	1,469	-	3	14	1	85	2	24	-	7
FELONY ONLY.....	100	-	3	3	1	24	1	18	-	7
IDAHO.....	140	4	5	2	-	13	11	21	-	13
FELONY ONLY.....	125	4	5	2	-	13	8	15	-	13
MONTANA.....	153	10	6	19	14	37	5	14	-	4
FELONY ONLY.....	140	10	6	17	14	36	5	13	-	4
NEVADA.....	223	2	26	5	-	11	4	53	5	20
FELONY ONLY.....	206	2	26	5	-	10	4	48	5	20
OREGON.....	306	4	34	9	-	42	28	76	2	12
FELONY ONLY.....	258	4	34	9	-	31	17	64	2	12
WASHINGTON EASTERN...	158	1	7	6	1	8	5	20	4	12
FELONY ONLY.....	157	1	7	6	1	8	5	20	4	12
WASHINGTON WESTERN...	848	-	36	10	-	79	58	67	3	33
FELONY ONLY.....	328	-	36	9	-	30	16	49	3	33
GUAM.....	107	15	1	1	1	4	4	2	1	1
FELONY ONLY.....	103	15	1	1	1	4	4	2	1	1
NORTHERN MARIANAS...	10	1	-	3	3	-	-	-	-	-
FELONY ONLY.....	9	1	-	2	3	-	-	-	-	-
TENTH CIRCUIT.....	2,357	22	49	62	12	203	125	350	45	170
FELONY ONLY.....	1,392	22	49	53	10	129	112	251	49	170
COLORADO.....	696	-	16	11	1	27	24	63	8	24
FELONY ONLY.....	277	-	16	10	1	22	20	47	8	24
KANSAS.....	269	3	7	12	3	27	27	67	3	34
FELONY ONLY.....	231	3	7	12	3	25	26	51	3	34
NEW MEXICO.....	264	10	7	14	5	24	16	33	15	9
FELONY ONLY.....	208	10	7	12	5	15	15	15	15	9
OKLAHOMA NORTHERN...	172	2	1	1	-	12	7	44	3	36
FELONY ONLY.....	135	2	1	1	-	8	7	33	3	36
OKLAHOMA EASTERN...	112	-	-	-	-	16	10	20	4	9
FELONY ONLY.....	81	-	-	-	-	9	9	12	4	9
OKLAHOMA WESTERN...	526	3	12	10	-	59	14	50	10	38
FELONY ONLY.....	251	3	12	7	-	24	9	43	10	38
UTAH.....	216	4	6	7	2	25	26	62	2	18
FELONY ONLY.....	137	4	6	6	-	15	25	42	2	18
WYOMING.....	102	-	-	7	1	13	1	11	4	2
FELONY ONLY.....	72	-	-	5	1	11	1	8	4	2

A-50

TABLE D-3 DEFENDANTS. U.S. DISTRICT COURTS
CRIMINAL DEFENDANTS COMMENCED (EXCLUDES TRANSFERS) DURING THE TWELVE MONTH PERIOD ENDED DEC 31, 1979

GENERAL OFFENSES—CONTINUED						SPECIAL OFFENSES				CIRCUIT AND DISTRICT
DAPCA (DRUG) LAWS			WEAPONS AND FIRE- ARMS	TRAFFIC	OTHER	IMMI- GRATION LAWS	LIQUOR, INTER- NAL REVENUE	POSTAL LAWS*	OTHER	
MARI- HUANA	NAR- COTICS	CONTROL- LED SUB- STANCES								
162	821	224	121	1,529	563	884	-	27	436	NINTH CIRCUIT. FELONY ONLY.
147	805	215	119	-	543	869	-	5	148	
1	19	7	1	3	-	3	-	-	10	ALASKA.
-	19	6	1	-	-	3	-	-	6	FELONY ONLY.
60	97	28	17	6	86	193	-	1	12	ARIZONA.
59	97	27	17	-	86	191	-	-	9	FELONY ONLY.
6	97	24	13	10	56	21	-	6	26	CALIFORNIA NORTHERN.
6	97	21	13	-	54	18	-	-	15	FELONY ONLY.
4	41	20	6	10	21	57	-	3	26	CALIFORNIA EASTERN.
4	41	20	5	-	19	55	-	1	11	FELONY ONLY.
23	146	30	32	3	149	77	-	11	40	CALIFORNIA CENTRAL.
23	146	30	32	-	146	77	-	4	28	FELONY ONLY.
44	151	58	8	-	129	439	-	-	56	CALIFORNIA SOUTHERN.
32	140	56	7	-	127	433	-	-	34	FELONY ONLY.
-	27	2	3	1,274	8	-	-	1	18	HAWAII.
-	27	2	3	-	6	-	-	-	5	FELONY ONLY.
-	31	1	6	-	-	28	-	-	5	IDAHO.
-	31	-	6	-	-	28	-	-	-	FELONY ONLY.
2	-	1	3	1	24	2	-	-	11	MONTANA.
2	-	1	3	-	20	2	-	-	7	FELONY ONLY.
5	29	7	8	1	32	3	-	1	11	NEVADA.
5	29	7	8	-	29	3	-	-	5	FELONY ONLY.
2	36	17	2	1	15	13	-	2	11	OREGON.
2	36	17	2	-	14	12	-	-	2	FELONY ONLY.
6	36	9	9	-	7	24	-	-	3	WASHINGTON EASTERN.
6	36	9	9	-	7	24	-	-	2	FELONY ONLY.
7	58	19	8	220	25	23	-	-	202	WASHINGTON WESTERN.
6	53	18	8	-	24	22	-	-	21	FELONY ONLY.
2	53	1	5	-	8	1	-	2	5	GUAM.
2	53	1	5	-	8	1	-	-	3	FELONY ONLY.
-	-	-	-	-	3	-	-	-	-	NORTHERN MARIANAS.
-	-	-	-	-	3	-	-	-	-	FELONY ONLY.
32	165	53	70	292	113	70	2	19	499	TENTH CIRCUIT.
24	165	52	67	-	108	66	-	5	60	FELONY ONLY.
-	72	7	4	45	12	21	-	10	351	COLORADO.
-	72	7	3	-	12	18	-	-	17	FELONY ONLY.
-	8	5	11	18	21	5	-	4	14	KANSAS.
-	8	5	11	-	21	5	-	4	13	FELONY ONLY.
13	14	5	12	13	21	34	-	1	18	NEW MEXICO.
13	14	5	12	-	21	33	-	1	6	FELONY ONLY.
-	4	2	19	-	6	7	1	1	26	OKLAHOMA NORTHERN.
-	4	2	19	-	6	7	-	-	6	FELONY ONLY.
8	4	10	4	-	8	-	-	-	19	OKLAHOMA EASTERN.
5	4	9	4	-	8	-	-	-	8	FELONY ONLY.
6	51	15	12	212	24	-	1	-	9	OKLAHOMA WESTERN.
4	51	15	10	-	23	-	-	-	2	FELONY ONLY.
1	1	-	3	2	9	3	-	3	42	UTAH.
-	1	-	3	-	8	3	-	-	4	FELONY ONLY.
4	11	9	5	2	12	-	-	-	20	WYOMING.
2	11	9	5	-	9	-	-	-	4	FELONY ONLY.

* OBSTRUCTING MAIL, MAILING NON-MAILABLE MATERIAL
AND OTHER POSTAL REGULATIONS.

TABLE D-8 CASES, U.S. DISTRICT COURTS
ALL CRIMINAL CASES PENDING ON DEC 31, 1979 BY MAJOR OFFENSE AND DISTRICT

CIRCUIT AND DISTRICT	GENERAL OFFENSES								
	TOTAL	HOMICIDE	ROBBERY	ASSAULT	BURGLARY	LARCENY	EMBEZ- ZLEMENT	FRAUD	AUTO THEFT
TOTAL ALL DISTRICTS..	14,662	81	519	226	44	1,121	491	2,118	228
DISTRICT OF COLUMBIA.	260	2	13	1	1	14	4	42	1
FIRST CIRCUIT.....	432	1	8	8	1	75	19	79	5
MAINE.....	48	1	1	2	1	12	1	10	1
MASSACHUSETTS.....	254	-	6	2	-	56	13	41	2
NEW HAMPSHIRE.....	16	-	1	-	-	-	1	6	1
RHODE ISLAND.....	51	-	-	1	-	5	2	16	1
PUERTO RICO.....	63	-	-	3	-	2	2	6	-
SECOND CIRCUIT.....	1,772	1	69	10	1	165	67	339	7
CONNECTICUT.....	118	-	8	1	-	9	8	44	1
NEW YORK NORTHERN.....	104	-	-	1	-	6	6	22	2
NEW YORK EASTERN.....	657	1	19	6	1	83	18	77	1
NEW YORK SOUTHERN.....	685	-	33	2	-	56	27	151	3
NEW YORK WESTERN.....	120	-	5	-	-	7	8	39	-
VERMONT.....	88	-	4	-	-	4	-	6	-
THIRD CIRCUIT.....	730	8	33	22	8	94	30	167	10
DELAWARE.....	34	-	2	-	-	6	-	5	4
NEW JERSEY.....	212	-	5	3	-	19	11	72	2
PENNSYLVANIA EASTERN.....	158	-	8	3	-	15	6	39	2
PENNSYLVANIA MIDDLE.....	71	1	5	1	1	3	1	13	-
PENNSYLVANIA WESTERN.....	127	-	9	-	-	13	8	32	2
VIRGIN ISLANDS.....	128	7	4	15	7	38	4	6	-
FOURTH CIRCUIT.....	979	6	79	22	1	118	40	146	33
MARYLAND.....	284	1	35	8	-	30	11	35	10
NO. CAROLINA EASTERN.....	105	2	9	3	-	4	11	13	1
NO. CAROLINA MIDDLE.....	49	-	5	-	-	10	2	12	2
NO. CAROLINA WESTERN.....	43	-	5	3	-	7	2	8	5
SOUTH CAROLINA.....	147	2	3	2	1	15	2	31	9
VIRGINIA EASTERN.....	229	1	12	6	-	40	8	26	3
VIRGINIA WESTERN.....	34	-	4	-	-	5	3	3	3
W. VIRGINIA NORTHERN.....	31	-	-	-	-	1	-	7	-
W. VIRGINIA SOUTHERN.....	57	-	6	-	-	6	1	11	-
FIFTH CIRCUIT.....	3,153	3	54	27	8	171	117	368	56
ALABAMA NORTHERN.....	107	-	2	-	2	22	1	18	11
ALABAMA MIDDLE.....	49	-	-	-	-	5	3	3	3
ALABAMA SOUTHERN.....	31	-	4	-	-	-	2	6	1
FLORIDA NORTHERN.....	60	-	1	-	-	8	4	10	-
FLORIDA MIDDLE.....	225	-	9	-	-	15	11	47	4
FLORIDA SOUTHERN.....	795	1	7	7	-	12	22	73	8
GEORGIA NORTHERN.....	141	1	6	2	-	5	9	38	3
GEORGIA MIDDLE.....	46	-	2	-	-	-	1	5	4
GEORGIA SOUTHERN.....	39	-	3	-	-	4	5	7	2
LOUISIANA EASTERN.....	129	-	4	-	-	16	8	17	2
LOUISIANA MIDDLE.....	13	-	-	-	-	-	3	3	-
LOUISIANA WESTERN.....	46	1	2	1	-	4	4	5	2
MISSISSIPPI NORTHERN.....	17	-	-	-	1	-	1	3	-
MISSISSIPPI SOUTHERN.....	41	-	-	1	-	1	3	13	1
TEXAS NORTHERN.....	192	-	6	-	1	23	11	46	2
TEXAS EASTERN.....	54	-	2	-	-	11	1	8	2
TEXAS SOUTHERN.....	774	-	2	7	-	13	21	40	10
TEXAS WESTERN.....	368	-	6	6	-	23	7	25	1
CANAL ZONE.....	26	-	-	2	4	9	-	1	-

TABLE D-8 CASES. U.S. DISTRICT COURTS
ALL CRIMINAL CASES PENDING ON DEC 31, 1979 BY MAJOR OFFENSE AND DISTRICT

FORGERY AND COUNTER- FEITING	GENERAL OFFENSES--CONTINUED						SPECIAL OFFENSES				CIRCUIT AND DISTRICT
	DAPCA (DRUG) LAWS			WEAPONS AND FIRE- ARMS	TRAFFIC	OTHER	IMMI- GRATION LAWS	LIQUOR, INTER- NAL REVENUE	POSTAL LAWS*	OTHER	
	MARI- HUANA	NAR- COTICS	CONTROL- LED SUB- STANCES								
1,148	1,098	2,095	535	565	753	2,029	788	8	108	707	TOTAL ALL DISTRICTS.
13	9	69	41	22	-	23	1	-	1	3	DISTRICT OF COLUMBIA.
45	20	44	19	25	3	43	8	1	4	24	FIRST CIRCUIT.
6	2	2	1	2	-	2	-	-	-	4	MAINE.
24	14	19	13	16	3	25	3	1	2	14	MASSACHUSETTS.
1	-	1	2	-	-	2	-	-	1	-	NEW HAMPSHIRE.
10	-	3	2	6	-	3	1	-	1	-	RHODE ISLAND.
4	4	19	1	1	-	11	4	-	-	6	PUERTO RICO.
114	38	451	93	47	1	163	67	-	40	99	SECOND CIRCUIT.
8	-	12	2	8	-	11	3	-	1	2	CONNECTICUT.
2	2	4	5	7	1	6	28	-	2	10	NEW YORK NORTHERN.
34	25	238	25	10	-	37	9	-	26	46	NEW YORK EASTERN.
57	5	180	46	15	-	75	9	-	9	17	NEW YORK SOUTHERN.
8	2	12	6	4	-	7	3	-	2	17	NEW YORK WESTERN.
5	4	5	8	3	-	27	15	-	-	7	VERMONT.
72	15	50	39	31	4	93	10	-	3	41	THIRD CIRCUIT.
6	1	1	2	5	-	2	-	-	-	-	DELAWARE.
24	2	16	8	8	-	19	6	-	2	15	NEW JERSEY.
8	3	16	26	7	-	10	1	-	-	14	PENNSYLVANIA EASTERN.
7	3	-	1	2	-	32	-	-	-	1	PENNSYLVANIA MIDDLE.
20	4	17	2	2	-	9	-	-	1	8	PENNSYLVANIA WESTERN.
7	2	-	-	7	4	21	3	-	-	3	VIRGIN ISLANDS.
103	40	63	31	65	68	95	2	1	4	62	FOURTH CIRCUIT.
9	10	33	14	14	32	23	-	-	2	17	MARYLAND.
19	6	4	4	7	1	6	-	1	-	14	NO. CAROLINA EASTERN.
13	-	-	-	1	-	2	-	-	1	1	NO. CAROLINA MIDDLE.
6	-	-	1	3	-	1	-	-	-	2	NO. CAROLINA WESTERN.
32	10	2	4	12	-	13	-	-	1	8	SOUTH CAROLINA.
12	9	17	4	17	34	28	2	-	-	10	VIRGINIA EASTERN.
5	2	1	-	5	1	1	-	-	-	1	VIRGINIA WESTERN.
3	1	5	1	3	-	8	-	-	-	2	W. VIRGINIA NORTHERN.
4	2	1	3	3	-	13	-	-	-	7	W. VIRGINIA SOUTHERN.
277	371	447	114	153	33	499	280	1	17	157	FIFTH CIRCUIT.
26	-	3	1	8	-	6	-	-	-	7	ALABAMA NORTHERN.
3	4	-	-	3	14	9	-	-	-	2	ALABAMA MIDDLE.
4	5	-	2	4	-	1	-	1	-	1	ALABAMA SOUTHERN.
7	5	4	1	1	-	17	-	-	1	1	FLORIDA NORTHERN.
36	22	15	5	12	-	17	2	-	4	25	FLORIDA MIDDLE.
62	101	234	18	27	-	130	56	-	5	32	FLORIDA SOUTHERN.
17	4	14	6	15	1	18	-	-	-	2	GEORGIA NORTHERN.
4	3	-	2	3	5	7	-	-	-	10	GEORGIA MIDDLE.
5	3	2	-	4	1	2	-	-	-	1	GEORGIA SOUTHERN.
20	5	13	11	5	-	14	4	-	-	10	LOUISIANA EASTERN.
2	1	1	2	-	-	-	-	-	-	1	LOUISIANA MIDDLE.
6	2	2	1	2	1	5	1	-	-	7	LOUISIANA WESTERN.
3	-	-	-	5	-	3	-	-	-	1	MISSISSIPPI NORTHERN.
4	3	1	1	4	-	3	-	-	2	4	MISSISSIPPI SOUTHERN.
19	7	21	8	4	-	32	5	-	1	6	TEXAS NORTHERN.
9	3	1	4	4	-	7	-	-	-	4	TEXAS EASTERN.
24	133	90	21	37	-	193	153	-	2	28	TEXAS SOUTHERN.
26	65	45	31	15	10	32	59	-	2	15	TEXAS WESTERN.
-	5	1	-	-	1	3	-	-	-	-	CANAL ZONE.

A-53

TABLE D-8 CASES. U.S. DISTRICT COURTS
ALL CRIMINAL CASES PENDING ON DEC 31, 1979 BY MAJOR OFFENSE AND DISTRICT

CIRCUIT AND DISTRICT	GENERAL OFFENSES								
	TOTAL	HOMICIDE	ROBBERY	ASSAULT	BURGLARY	LARCENY	EMBEZ- ZLEMENT	FRAUD	AUTO THEFT
SIXTH CIRCUIT.....	1,032	3	48	17	4	126	44	194	47
KENTUCKY EASTERN.....	91	-	6	1	2	4	7	8	3
KENTUCKY WESTERN.....	104	1	3	1	-	32	2	16	6
MICHIGAN EASTERN.....	279	-	5	6	-	19	8	66	2
MICHIGAN WESTERN.....	68	-	1	6	1	6	1	17	-
OHIO NORTHERN.....	101	-	10	1	-	19	11	17	6
OHIO SOUTHERN.....	86	-	11	1	1	13	5	14	2
TENNESSEE EASTERN.....	51	1	5	-	-	2	1	4	24
TENNESSEE MIDDLE.....	83	-	6	-	-	10	3	15	4
TENNESSEE WESTERN.....	169	1	1	2	-	21	6	37	-
SEVENTH CIRCUIT....	751	4	29	8	2	68	29	153	12
ILLINOIS NORTHERN....	443	1	6	4	1	38	17	92	-
ILLINOIS CENTRAL.....	45	-	2	-	1	5	1	9	2
ILLINOIS SOUTHERN....	38	-	1	-	-	5	1	6	4
INDIANA NORTHERN....	52	-	10	-	-	5	3	5	-
INDIANA SOUTHERN....	67	1	6	3	-	6	-	17	3
WISCONSIN EASTERN....	62	2	3	1	-	5	6	13	2
WISCONSIN WESTERN....	44	-	1	-	-	4	1	11	1
EIGHTH CIRCUIT.....	604	15	24	35	6	63	30	97	7
ARKANSAS EASTERN.....	54	-	4	-	-	8	2	6	-
ARKANSAS WESTERN.....	22	-	-	3	-	2	6	3	1
IOWA NORTHERN.....	14	1	-	-	-	2	-	5	-
IOWA SOUTHERN.....	31	-	2	-	-	7	-	6	-
MINNESOTA.....	95	-	10	1	-	3	3	19	1
MISSOURI EASTERN.....	64	-	1	-	-	7	5	9	-
MISSOURI WESTERN....	137	-	5	2	-	5	6	12	2
NEBRASKA.....	62	-	-	-	1	8	4	14	3
NORTH DAKOTA.....	28	4	-	3	4	1	1	3	-
SOUTH DAKOTA.....	97	10	2	26	1	20	3	20	-
NINTH CIRCUIT.....	4,380	31	148	62	9	182	88	428	31
ALASKA.....	43	-	2	2	-	1	2	11	-
ARIZONA.....	765	10	7	11	1	14	8	40	8
CALIFORNIA NORTHERN..	231	-	15	4	-	10	15	53	1
CALIFORNIA EASTERN..	217	2	15	6	1	17	15	35	2
CALIFORNIA CENTRAL..	724	2	54	7	2	50	21	145	8
CALIFORNIA SOUTHERN..	1,240	-	13	9	-	6	-	32	5
HAWAII.....	595	-	3	6	-	36	2	13	-
IDAHO.....	33	3	-	3	-	2	4	6	-
MONTANA.....	51	7	1	6	2	12	1	8	-
NEVADA.....	92	2	10	1	-	5	1	24	1
OREGON.....	112	3	11	3	-	15	6	29	4
WASHINGTON EASTERN..	28	-	2	-	-	1	1	3	1
WASHINGTON WESTERN..	212	-	15	-	-	11	12	28	1
GUAM.....	33	2	-	2	1	2	-	1	-
NORTHERN MARIANAS....	4	-	-	2	2	-	-	-	-
TENTH CIRCUIT.....	569	7	14	14	3	45	23	105	19
COLORADO.....	140	-	7	4	1	10	7	25	3
KANSAS.....	106	1	1	1	2	11	1	30	2
NEW MEXICO.....	112	4	2	3	-	7	1	5	8
OKLAHOMA NORTHERN..	27	1	-	-	-	-	4	4	1
OKLAHOMA EASTERN....	12	-	-	-	-	2	2	2	1
OKLAHOMA WESTERN....	69	-	2	2	-	7	1	5	2
UTAH.....	81	1	2	2	-	5	6	30	2
WYOMING.....	22	-	-	2	-	3	1	4	-

TABLE D-8 CASES, U.S. DISTRICT COURTS
ALL CRIMINAL CASES PENDING ON DEC 31, 1979 BY MAJOR OFFENSE AND DISTRICT

FORGERY AND COUNTER- FEITING	GENERAL OFFENSES--CONTINUED						SPECIAL OFFENSES				CIRCUIT AND DISTRICT
	DAPCA (DRUG) LAWS			WEAPONS AND FIRE- ARMS	TRAFFIC	OTHER	IMMI- GRATION LAWS	LIQUOR, INTER- NAL REVENUE	POSTAL LAWS*	OTHER	
	MARI- HUANA	NAR- COTICS	CONTROL- LED SUB- STANCES								
160	12	92	36	58	10	106	13	1	15	46	SIXTH CIRCUIT.
10	-	-	1	13	-	26	-	-	2	8	KENTUCKY EASTERN.
4	2	3	3	4	-	19	1	-	-	4	KENTUCKY WESTERN.
33	4	58	19	13	3	17	10	-	6	13	MICHIGAN EASTERN.
11	2	9	2	4	-	2	1	-	-	4	MICHIGAN WESTERN.
9	1	4	1	9	-	8	1	1	-	5	OHIO NORTHERN.
14	-	2	6	4	-	8	-	-	3	3	OHIO SOUTHERN.
6	-	1	-	1	-	4	-	-	2	-	TENNESSEE EASTERN.
7	2	8	2	5	4	11	-	-	2	4	TENNESSEE MIDDLE.
66	1	7	2	5	2	13	-	-	-	5	TENNESSEE WESTERN.
75	11	184	7	40	3	60	26	-	6	34	SEVENTH CIRCUIT.
39	8	152	3	20	-	22	18	-	2	20	ILLINOIS NORTHERN.
7	-	5	-	1	-	7	2	-	2	1	ILLINOIS CENTRAL.
6	1	4	1	3	-	6	-	-	-	-	ILLINOIS SOUTHERN.
4	-	9	2	5	-	7	1	-	-	1	INDIANA NORTHERN.
8	2	7	1	2	-	5	2	-	2	2	INDIANA SOUTHERN.
9	-	7	-	3	-	7	2	-	-	2	WISCONSIN EASTERN.
2	-	-	-	6	3	6	1	-	-	8	WISCONSIN WESTERN.
63	11	49	21	20	65	63	6	-	2	27	EIGHTH CIRCUIT.
9	1	9	7	1	-	4	-	-	-	3	ARKANSAS EASTERN.
4	-	-	-	-	-	1	-	-	-	2	ARKANSAS WESTERN.
2	-	4	1	1	-	2	2	-	-	1	IOWA NORTHERN.
5	5	16	7	5	-	3	1	-	1	3	IOWA SOUTHERN.
11	1	14	2	2	-	13	-	-	1	6	MINNESOTA.
11	1	4	3	6	64	10	1	-	-	2	MISSOURI EASTERN.
15	3	1	-	1	-	11	1	-	-	4	MISSOURI WESTERN.
5	-	1	1	1	-	8	2	-	-	2	NEBRASKA.
1	-	-	-	2	1	9	-	-	-	2	NORTH DAKOTA.
										2	SOUTH DAKOTA.
174	554	573	113	81	534	831	355	4	13	169	NINTH CIRCUIT.
1	-	8	5	-	2	4	2	-	-	3	ALASKA.
14	185	77	11	12	-	309	44	-	1	13	ARIZONA.
18	5	32	11	9	7	30	5	-	3	13	CALIFORNIA NORTHERN.
29	5	18	8	9	8	18	15	-	-	14	CALIFORNIA EASTERN.
50	68	130	19	27	2	54	37	4	6	38	CALIFORNIA CENTRAL.
20	263	230	39	5	-	348	227	-	1	42	CALIFORNIA SOUTHERN.
6	2	16	-	1	493	9	-	-	-	8	HAWAII.
3	-	2	1	2	-	2	4	-	-	3	IDAHO.
4	-	-	-	1	1	5	1	-	-	2	MONTANA.
6	4	9	6	2	-	13	3	-	-	5	NEVADA.
5	1	7	6	3	1	10	1	-	1	6	OREGON.
3	1	8	-	2	-	1	3	-	-	2	WASHINGTON EASTERN.
15	20	24	6	5	20	23	13	-	1	18	WASHINGTON WESTERN.
-	-	12	1	3	-	7	-	-	-	2	GUAM.
-	-	-	-	-	-	-	-	-	-	-	NORTHERN MARIANAS.
52	17	73	21	23	32	53	20	-	3	45	TENTH CIRCUIT.
15	4	25	5	4	2	9	2	-	2	15	COLORADO.
16	2	6	2	4	1	12	2	-	-	10	KANSAS.
3	6	29	4	4	4	17	10	-	1	4	NEW MEXICO.
4	-	2	3	1	-	1	6	-	-	-	OKLAHOMA NORTHERN.
2	1	1	1	-	-	-	-	-	-	-	OKLAHOMA EASTERN.
6	3	6	1	4	23	5	-	-	-	2	OKLAHOMA WESTERN.
5	1	3	-	4	1	5	-	-	-	14	UTAH.
1	-	1	5	-	1	4	-	-	-	-	WYOMING.

* OBSTRUCTING MAIL, MAILING NON-MAILABLE MATERIAL
AND OTHER POSTAL REGULATIONS.

TABLE D-8 FELONY CASES, U.S. DISTRICT COURTS
 FELONY CRIMINAL CASES PENDING ON DEC 31, 1979 BY MAJOR OFFENSE AND DISTRICT

CIRCUIT AND DISTRICT	GENERAL OFFENSES								
	TOTAL	HOMICIDE	ROBBERY	ASSAULT	BURGLARY	LARCENY	EMBEZ- ZLEMENT	FRAUD	AUTO THEFT
TOTAL ALL DISTRICTS..	12,783	79	518	190	44	888	446	1,728	225
DISTRICT OF COLUMBIA.	239	2	13	1	1	13	4	37	1
FIRST CIRCUIT.....	364	1	8	7	1	58	9	58	5
MAINE.....	39	1	1	2	1	12	1	5	1
MASSACHUSETTS.....	206	-	6	2	-	39	3	31	2
NEW HAMPSHIRE.....	14	-	1	-	-	-	1	5	1
RHODE ISLAND.....	44	-	-	-	-	5	2	11	1
PUERTO RICO.....	61	-	-	3	-	2	-	6	-
SECOND CIRCUIT.....	1,571	1	69	8	1	124	53	259	7
CONNECTICUT.....	98	-	8	1	-	7	8	29	1
NEW YORK NORTHERN.....	85	-	-	-	-	6	5	11	2
NEW YORK EASTERN.....	561	1	19	5	1	47	9	58	1
NEW YORK SOUTHERN.....	632	-	33	2	-	54	26	118	3
NEW YORK WESTERN.....	110	-	5	-	-	6	5	37	-
VERMONT.....	85	-	4	-	-	4	-	6	-
THIRD CIRCUIT.....	651	8	33	17	8	91	26	119	10
DELAWARE.....	33	-	2	-	-	6	-	4	4
NEW JERSEY.....	168	-	5	3	-	16	7	41	2
PENNSYLVANIA EASTERN.....	146	-	8	2	-	15	6	33	2
PENNSYLVANIA MIDDLE.....	67	1	5	1	1	3	1	9	-
PENNSYLVANIA WESTERN.....	117	-	9	-	-	13	8	26	2
VIRGIN ISLANDS.....	120	7	4	11	7	38	4	6	-
FOURTH CIRCUIT.....	788	6	79	19	1	71	39	122	31
MARYLAND.....	215	1	35	5	-	14	10	30	9
NO. CAROLINA EASTERN.....	99	2	9	3	-	4	11	12	1
NO. CAROLINA MIDDLE.....	45	-	5	-	-	10	2	8	2
NO. CAROLINA WESTERN.....	41	-	5	3	-	7	2	7	5
SOUTH CAROLINA.....	140	2	3	2	1	15	2	28	9
VIRGINIA EASTERN.....	141	1	12	6	-	11	8	20	2
VIRGINIA WESTERN.....	29	-	4	-	-	3	3	3	3
W. VIRGINIA NORTHERN.....	26	-	-	-	-	1	-	4	-
W. VIRGINIA SOUTHERN.....	52	-	6	-	-	6	1	10	-
FIFTH CIRCUIT.....	2,937	3	53	23	8	138	116	314	55
ALABAMA NORTHERN.....	101	-	2	-	2	21	1	15	11
ALABAMA MIDDLE.....	32	-	-	-	-	4	3	3	3
ALABAMA SOUTHERN.....	31	-	4	-	-	-	2	6	1
FLORIDA NORTHERN.....	58	-	1	-	-	7	4	9	-
FLORIDA MIDDLE.....	200	-	9	1	-	15	11	44	4
FLORIDA SOUTHERN.....	773	1	7	6	-	12	22	62	8
GEORGIA NORTHERN.....	129	1	6	1	-	5	9	29	3
GEORGIA MIDDLE.....	34	-	2	-	-	-	1	5	4
GEORGIA SOUTHERN.....	35	-	3	-	-	4	5	5	2
LOUISIANA EASTERN.....	119	-	3	-	-	15	8	17	2
LOUISIANA MIDDLE.....	12	-	2	-	-	-	3	2	-
LOUISIANA WESTERN.....	35	1	2	1	-	2	4	4	1
MISSISSIPPI NORTHERN.....	15	-	-	-	1	-	1	2	-
MISSISSIPPI SOUTHERN.....	29	-	-	1	-	1	3	7	1
TEXAS NORTHERN.....	170	-	6	-	1	13	11	37	2
TEXAS EASTERN.....	46	-	-	-	-	10	1	4	2
TEXAS SOUTHERN.....	767	-	2	7	-	13	21	39	10
TEXAS WESTERN.....	334	-	6	5	-	9	6	23	1
CANAL ZONE.....	17	-	-	1	4	7	-	1	-

TABLE D-8 FELONY CASES, U.S. DISTRICT COURTS
 FELONY CRIMINAL CASES PENDING ON DEC 31, 1979 BY MAJOR OFFENSE AND DISTRICT

FORGERY AND COUNTER- FEITING	GENERAL OFFENSES--CONTINUED					SPECIAL OFFENSES					CIRCUIT AND DISTRICT
	DAPCA (DRUG) LAWS			WEAPONS AND FIRE- ARMS	TRAFFIC	OTHER	IMMI- GRATICN LAWS	LIQUOR, INTER- NAL REVENUE	POSTAL LAWS*	OTHER	
	MARI- HUANA	NAR- COTICS	CONTROL- LED SUB- STANCES								
1,143	1,072	2,082	518	557	3	2,000	770	8	35	477	TOTAL ALL DISTRICTS.
12	9	66	34	22	-	22	-	-	-	2	DISTRICT OF COLUMBIA.
45	20	44	19	24	-	41	8	1	1	14	FIRST CIRCUIT.
6	2	2	1	2	-	2	-	-	-	-	MAINE.
24	14	19	13	16	-	23	3	1	1	9	MASSACHUSETTS.
1	-	1	2	-	-	2	-	-	-	-	NEW HAMPSHIRE.
10	-	3	2	6	-	3	1	-	-	-	RHODE ISLAND.
4	4	19	1	-	-	11	4	-	-	5	PUERTO RICO.
114	38	447	93	47	-	156	61	-	16	77	SECOND CIRCUIT.
8	-	12	2	8	-	10	3	-	-	1	CONNECTICUT.
2	2	4	5	7	-	6	25	-	-	10	NEW YORK NORTHERN.
34	25	238	26	10	-	34	8	-	13	32	NEW YORK EASTERN.
57	5	176	46	15	-	74	8	-	2	13	NEW YORK SOUTHERN.
8	2	12	6	4	-	7	3	-	1	14	NEW YORK WESTERN.
5	4	5	8	3	-	25	14	-	-	7	VERMONT.
72	15	50	38	31	-	93	10	-	1	29	THIRD CIRCUIT.
6	1	1	2	5	-	2	-	-	-	-	DELAWARE.
24	2	16	8	8	-	19	6	-	-	11	NEW JERSEY.
8	3	16	25	7	-	10	1	-	-	10	PENNSYLVANIA EASTERN.
7	3	-	1	2	-	32	-	-	-	1	PENNSYLVANIA MIDDLE.
20	4	17	2	2	-	9	-	-	1	4	PENNSYLVANIA WESTERN.
7	2	-	-	7	-	21	3	-	-	3	VIRGIN ISLANDS.
103	27	63	30	60	-	87	2	1	2	45	FOURTH CIRCUIT.
9	6	33	13	13	-	21	-	-	1	15	MARYLAND.
19	6	4	4	7	-	5	-	1	-	11	NO. CAROLINA EASTERN.
13	-	-	-	1	-	2	-	-	1	1	NO. CAROLINA MIDDLE.
6	-	-	1	3	-	1	-	-	-	1	NO. CAROLINA WESTERN.
32	10	2	4	12	-	12	-	-	-	6	SOUTH CAROLINA.
12	2	17	4	13	-	25	2	-	-	6	VIRGINIA EASTERN.
5	-	1	-	5	-	1	-	-	-	1	VIRGINIA WESTERN.
3	1	5	1	3	-	7	-	-	-	1	W. VIRGINIA NORTHERN.
4	2	1	3	3	-	13	-	-	-	3	W. VIRGINIA SOUTHERN.
275	365	447	112	153	-	498	276	1	5	95	FIFTH CIRCUIT.
26	-	3	1	8	-	6	-	-	-	5	ALABAMA NORTHERN.
2	4	-	-	3	-	9	-	-	-	1	ALABAMA MIDDLE.
4	5	-	2	4	-	1	-	1	-	1	ALABAMA SOUTHERN.
7	5	4	1	1	-	17	-	-	1	1	FLORIDA NORTHERN.
36	22	15	5	12	-	17	2	-	-	7	FLORIDA MIDDLE.
62	101	234	18	27	-	130	55	-	2	26	FLORIDA SOUTHERN.
17	4	14	6	15	-	18	-	-	-	1	GEORGIA NORTHERN.
4	3	-	2	3	-	7	-	-	-	3	GEORGIA MIDDLE.
5	3	2	-	4	-	2	-	-	-	-	GEORGIA SOUTHERN.
19	5	13	11	5	-	14	4	-	-	3	LOUISIANA EASTERN.
2	1	1	2	-	-	-	-	-	-	1	LOUISIANA MIDDLE.
6	1	2	1	2	-	5	1	-	-	2	LOUISIANA WESTERN.
3	-	-	-	5	-	3	-	-	-	-	MISSISSIPPI NORTHERN.
4	3	1	1	4	-	3	-	-	-	-	MISSISSIPPI SOUTHERN.
19	7	21	7	4	-	32	5	-	-	5	TEXAS NORTHERN.
9	3	1	4	4	-	7	-	-	-	1	TEXAS EASTERN.
24	133	90	21	37	-	193	152	-	1	24	TEXAS SOUTHERN.
26	64	45	30	15	-	32	57	-	1	14	TEXAS WESTERN.
-	1	1	-	-	-	2	-	-	-	-	CANAL ZONE.

A-57

TABLE D-8 FELONY CASES, U.S. DISTRICT COURTS
 FELONY CRIMINAL CASES PENDING ON DEC 31, 1979 BY MAJOR OFFENSE AND DISTRICT

CIRCUIT AND DISTRICT	GENERAL OFFENSES								
	TOTAL	HOMICIDE	ROBBERY	ASSAULT	BURGLARY	LARCENY	EMBEZ- ZLEMENT	FRAUD	AUTO THEFT
SIXTH CIRCUIT.....	928	3	48	14	4	96	41	168	47
KENTUCKY EASTERN.....	87	-	6	1	2	3	6	7	3
KENTUCKY WESTERN.....	68	1	3	1	-	5	1	14	6
MICHIGAN EASTERN.....	260	-	5	6	-	19	8	59	2
MICHIGAN WESTERN.....	60	-	1	4	1	6	1	14	-
OHIO NORTHERN.....	96	-	10	1	-	19	11	14	6
OHIO SOUTHERN.....	79	-	11	-	1	13	5	10	2
TENNESSEE EASTERN.....	49	1	5	-	-	2	1	4	24
TENNESSEE MIDDLE.....	68	-	6	-	-	9	2	13	4
TENNESSEE WESTERN.....	161	1	1	1	-	20	6	33	-
SEVENTH CIRCUIT...	695	3	29	6	2	64	28	129	12
ILLINOIS NORTHERN....	426	1	6	2	1	37	16	86	-
ILLINOIS CENTRAL.....	41	-	2	-	1	5	1	7	2
ILLINOIS SOUTHERN....	37	-	1	-	-	4	1	6	4
INDIANA NORTHERN....	49	-	10	-	-	4	3	3	-
INDIANA SOUTHERN....	51	1	6	3	-	5	-	7	3
WISCONSIN EASTERN....	57	1	3	1	-	5	6	10	2
WISCONSIN WESTERN....	34	-	1	-	-	4	1	10	1
EIGHTH CIRCUIT....	506	15	24	34	6	63	29	82	7
ARKANSAS EASTERN.....	52	-	4	-	-	8	2	4	-
ARKANSAS WESTERN....	22	-	-	3	-	2	6	3	1
IOWA NORTHERN.....	13	1	-	-	-	2	-	5	-
IOWA SOUTHERN.....	25	-	2	-	-	7	-	4	-
MINNESOTA.....	88	-	10	1	-	3	2	16	1
MISSOURI EASTERN.....	62	-	1	-	-	7	5	7	-
MISSOURI WESTERN....	68	-	5	2	-	5	6	9	2
NEBRASKA.....	60	-	-	-	1	8	4	14	3
NORTH DAKOTA.....	25	4	-	3	4	1	1	2	-
SOUTH DAKOTA.....	91	10	2	25	1	20	3	18	-
NINTH CIRCUIT.....	3,627	30	148	49	9	134	78	359	31
ALASKA.....	30	-	2	1	-	1	2	4	-
ARIZONA.....	750	10	7	9	1	12	8	35	8
CALIFORNIA NORTHERN..	192	-	15	2	-	8	15	36	1
CALIFORNIA EASTERN...	193	1	15	5	1	13	13	34	2
CALIFORNIA CENTRAL...	689	2	54	7	2	46	20	127	8
CALIFORNIA SOUTHERN..	1,224	-	13	9	-	4	-	30	5
HAWAII.....	65	-	3	3	-	9	1	11	-
IDAHO.....	28	3	-	3	-	2	4	5	-
MONTANA.....	44	7	1	4	2	12	1	7	-
NEVADA.....	87	2	10	1	-	4	1	22	1
OREGON.....	100	3	11	2	-	15	4	24	4
WASHINGTON EASTERN..	28	-	2	-	-	1	1	3	1
WASHINGTON WESTERN..	161	-	15	-	-	5	8	20	1
GUAM.....	33	2	-	2	1	2	-	1	-
NORTHERN MARIANAS....	3	-	-	1	2	-	-	-	-
TENTH CIRCUIT.....	477	7	14	12	3	36	23	81	19
COLORADO.....	122	-	7	4	1	8	7	19	3
KANSAS.....	95	1	1	1	2	11	1	20	2
NEW MEXICO.....	104	4	2	3	-	5	1	4	8
OKLAHOMA NORTHERN...	26	1	-	-	-	-	4	3	1
OKLAHOMA EASTERN....	10	-	-	-	-	1	2	1	1
OKLAHOMA WESTERN....	42	-	2	1	-	5	1	5	2
UTAH.....	59	1	2	1	-	3	6	25	2
WYOMING.....	19	-	-	2	-	3	1	4	-

A-58

TABLE D-8 FELONY CASES. U.S. DISTRICT COURTS
FELONY CRIMINAL CASES PENDING ON DEC 31, 1979 BY MAJOR OFFENSE AND DISTRICT

FORGERY AND COUNTER- FEITING	GENERAL OFFENSES--CONTINUED					SPECIAL OFFENSES					CIRCUIT AND DISTRICT
	DAPCA (DRUG) LAWS			WEAPONS AND FIRE- ARMS	TRAFFIC	OTHER	IMMI- GRATION LAWS	LIQUOR, INTER- NAL REVENUE	POSTAL LAWS*	OTHER	
	MARI- HUANA	NAR- COTICS	CONTROL- LED SUB- STANCES								
160	12	89	35	57	-	105	13	1	2	33	SIXTH CIRCUIT.
10	-	-	1	13	-	26	-	-	1	8	KENTUCKY EASTERN.
4	2	3	3	3	-	18	1	-	-	3	KENTUCKY WESTERN.
33	4	56	18	13	-	17	10	-	1	9	MICHIGAN EASTERN.
11	2	9	2	4	-	2	1	-	-	2	MICHIGAN WESTERN.
9	1	4	1	9	-	6	1	1	-	3	OHIO NORTHERN.
14	-	2	6	4	-	8	-	-	-	3	OHIO SOUTHERN.
6	-	1	-	1	-	4	-	-	-	-	TENNESSEE EASTERN.
7	2	7	2	5	-	11	-	-	-	-	TENNESSEE MIDDLE.
66	1	7	2	5	-	13	-	-	-	5	TENNESSEE WESTERN.
75	11	184	6	40	-	60	24	-	-	22	SEVENTH CIRCUIT.
39	8	152	3	20	-	22	17	-	-	16	ILLINOIS NORTHERN.
7	-	5	-	1	-	7	2	-	-	1	ILLINOIS CENTRAL.
6	1	4	1	3	-	6	-	-	-	-	ILLINOIS SOUTHERN.
4	-	9	2	5	-	7	1	-	-	1	INDIANA NORTHERN.
8	2	7	-	2	-	5	1	-	-	1	INDIANA SOUTHERN.
9	-	7	-	3	-	7	2	-	-	1	WISCONSIN EASTERN.
2	-	-	-	6	-	6	1	-	-	2	WISCONSIN WESTERN.
62	11	49	20	20	-	63	6	-	1	14	EIGHTH CIRCUIT.
9	1	9	7	1	-	4	-	-	-	3	ARKANSAS EASTERN.
4	-	-	-	-	-	1	-	-	-	2	ARKANSAS WESTERN.
-	-	-	-	-	-	2	2	-	-	-	IOWA NORTHERN.
2	-	4	1	1	-	3	1	-	-	-	IOWA SOUTHERN.
5	5	16	6	5	-	13	-	-	1	4	MINNESOTA.
11	1	14	2	2	-	10	-	-	-	2	MISSOURI EASTERN.
11	1	4	3	6	-	11	1	-	-	2	MISSOURI WESTERN.
15	3	1	-	1	-	8	2	-	-	-	NEBRASKA.
4	-	1	1	1	-	2	-	-	-	1	NORTH DAKOTA.
1	-	-	-	2	-	9	-	-	-	-	SOUTH DAKOTA.
173	548	570	110	80	3	825	350	4	6	120	NINTH CIRCUIT.
1	-	8	4	-	-	4	2	-	-	1	ALASKA.
14	183	77	11	12	-	308	43	-	1	11	ARIZONA.
18	5	32	10	9	-	29	5	-	-	7	CALIFORNIA NORTHERN.
29	5	18	8	8	1	17	15	-	-	8	CALIFORNIA EASTERN.
50	67	130	19	27	2	52	37	4	4	31	CALIFORNIA CENTRAL.
19	260	227	39	5	-	348	224	-	-	41	CALIFORNIA SOUTHERN.
6	2	16	-	1	-	9	-	-	-	4	HAWAII.
3	-	2	-	2	-	-	4	-	-	-	IDAHO.
4	-	-	-	1	-	4	1	-	-	-	MONTANA.
6	4	9	6	2	-	13	3	-	-	3	NEVADA.
5	1	7	6	3	-	10	1	-	1	3	OREGON.
3	1	8	-	2	-	1	3	-	-	2	WASHINGTON EASTERN.
15	20	24	6	5	-	23	12	-	-	7	WASHINGTON WESTERN.
-	-	12	1	3	-	7	-	-	-	2	GUAM.
-	-	-	-	-	-	-	-	-	-	-	NORTHERN MARIANAS.
52	16	73	21	23	-	50	20	-	1	26	TENTH CIRCUIT.
15	4	25	5	4	-	9	2	-	-	9	COLORADO.
16	2	6	2	6	-	12	2	-	-	10	KANSAS.
3	6	29	4	4	-	17	10	-	1	3	NEW MEXICO.
4	-	2	3	1	-	1	6	-	-	-	OKLAHOMA NORTHERN.
2	1	1	1	-	-	-	-	-	-	-	OKLAHOMA EASTERN.
6	3	6	1	4	-	5	-	-	-	1	OKLAHOMA WESTERN.
5	-	3	-	4	-	4	-	-	-	3	UTAH.
1	-	1	5	-	-	2	-	-	-	-	WYOMING.

* OBSTRUCTING MAIL, MAILING NON-MAILABLE MATERIAL
AND OTHER POSTAL REGULATIONS.

TABLE E 1. FEDERAL PROBATION SYSTEM
 PERSONS RECEIVED FOR AND REMOVED FROM SUPERVISION
 DURING THE TWELVE MONTH PERIOD ENDED DECEMBER 31, 1979

CIRCUIT AND DISTRICT	PERSONS UNDER SUPERVISION JAN. 1, 1979	RECEIVED FOR SUPERVISION									
		TOTAL RECEIVED	TOTAL LESS TRANSFERS	COURT PROBATION	PRE-TRIAL DIVERSION	U.S. MAGISTRATE PROBATION	PAROLE	MANDATORY RELEASE	MILITARY PAROLE	SPECIAL PAROLE	RECEIVED BY TRANSFER
TOTAL ALL DISTRICTS..	66,922	39,601	31,798	12,694	2,203	4,702	7,094	2,944	156	2,005	7,803
DISTRICT OF COLUMBIA.	1,973	1,017	866	351	-	79	308	94	-	34	151
FIRST CIRCUIT.....	1,836	1,179	1,015	463	181	118	129	59	10	55	164
MAINE.....	105	107	96	70	8	-	10	4	1	3	11
MASSACHUSETTS.....	1,152	743	653	275	142	82	77	38	4	35	90
NEW HAMPSHIRE.....	76	64	41	27	5	-	6	1	-	2	23
RHODE ISLAND.....	130	87	76	26	3	22	11	8	1	5	11
PUERTO RICO.....	373	178	149	65	23	14	25	8	4	10	29
SECOND CIRCUIT.....	5,630	3,650	3,005	1,408	259	439	410	276	13	200	645
CONNECTICUT.....	495	256	202	121	8	1	30	28	2	12	54
NEW YORK NORTHERN.....	242	197	148	88	22	15	9	6	4	4	49
NEW YORK EASTERN.....	2,351	1,363	1,058	321	134	217	196	112	4	74	305
NEW YORK SOUTHERN.....	2,022	1,427	1,226	718	90	69	136	112	1	100	201
NEW YORK WESTERN.....	427	351	320	124	-	136	33	16	2	9	31
VERMONT.....	93	56	51	36	5	1	6	2	-	1	5
THIRD CIRCUIT.....	5,674	2,553	2,151	982	101	346	419	159	10	134	402
DELAWARE.....	199	111	95	35	11	18	20	5	-	6	16
NEW JERSEY.....	1,649	908	703	278	49	172	100	55	3	46	205
PENNSYLVANIA EASTERN.....	2,289	763	668	334	4	76	126	61	5	62	95
PENNSYLVANIA MIDDLE.....	321	145	111	50	5	24	25	4	-	3	34
PENNSYLVANIA WESTERN.....	933	484	437	197	28	56	103	34	2	17	47
VIRGIN ISLANDS.....	283	142	137	88	4	-	45	-	-	-	5
FOURTH CIRCUIT.....	6,558	3,807	3,242	1,124	132	1,059	671	153	12	91	565
MARYLAND.....	1,583	1,032	914	202	-	443	191	50	1	27	118
NO. CAROLINA EASTERN.....	746	460	393	114	18	180	57	9	2	13	67
NO. CAROLINA MIDDLE.....	666	271	211	75	18	13	74	23	1	7	60
NO. CAROLINA WESTERN.....	695	405	357	106	18	156	58	7	2	10	48
SOUTH CAROLINA.....	959	489	423	230	22	54	90	16	1	10	66
VIRGINIA EASTERN.....	1,013	694	559	184	23	165	136	32	3	16	135
VIRGINIA WESTERN.....	451	225	183	108	19	29	23	2	1	1	42
W. VIRGINIA NORTHERN.....	140	78	63	37	3	1	16	4	1	1	15
W. VIRGINIA SOUTHERN.....	305	153	139	68	11	18	26	10	-	6	14
FIFTH CIRCUIT.....	15,256	9,555	7,525	2,680	507	1,223	1,780	719	30	586	2,030
ALABAMA NORTHERN.....	989	501	448	221	26	12	126	49	-	14	53
ALABAMA MIDDLE.....	322	172	133	65	-	9	38	11	3	7	39
ALABAMA SOUTHERN.....	334	151	112	65	-	2	30	7	-	8	39
FLORIDA NORTHERN.....	258	182	124	23	2	38	46	4	1	10	58
FLORIDA MIDDLE.....	1,213	803	565	188	30	55	179	58	3	52	238
FLORIDA SOUTHERN.....	1,317	813	597	223	21	26	129	77	3	118	216
GEORGIA NORTHERN.....	1,146	703	576	163	23	141	154	57	3	35	127
GEORGIA MIDDLE.....	507	224	182	49	24	31	49	16	4	9	42
GEORGIA SOUTHERN.....	354	230	191	51	11	94	23	9	-	3	39
LOUISIANA EASTERN.....	815	461	412	154	44	51	93	42	1	27	49
LOUISIANA MIDDLE.....	162	92	75	18	8	9	29	11	-	-	17
LOUISIANA WESTERN.....	501	308	229	101	53	25	22	19	1	8	79
MISSISSIPPI NORTHERN.....	217	95	53	28	2	5	15	2	-	1	42
MISSISSIPPI SOUTHERN.....	332	173	131	39	7	35	27	17	1	5	42
TEXAS NORTHERN.....	1,772	1,144	805	279	123	15	224	117	1	46	339
TEXAS EASTERN.....	391	281	174	93	22	15	19	20	2	3	107
TEXAS SOUTHERN.....	2,698	1,706	1,450	614	36	258	278	117	4	143	256
TEXAS WESTERN.....	1,665	1,302	1,058	196	52	400	248	71	3	88	244
CANAL ZONE.....	263	214	210	110	23	2	51	15	-	9	4

A-60

TABLE E 1. FEDERAL PROBATION SYSTEM
 PERSONS RECEIVED FOR AND REMOVED FROM SUPERVISION
 DURING THE TWELVE MONTH PERIOD ENDED DECEMBER 31, 1979

TOTAL RE- MOVED	REMOVED FROM SUPERVISION									PERSONS UNDER SUPER- VISION DEC. 31 1979	CIRCUIT AND DISTRICT
	TOTAL LESS TRANS- FERS	COURT PROBA- TION	PRE- TRIAL DIVER- SION	U.S. MAGIS- TRATE PROBA- TION	PAROLE	MANDA- TORY RELEASE	MILI- TARY PAROLE	SPECIAL PAROLE	REMOVED BY TRANS- FER		
41,374	33,778	15,396	2,304	5,204	5,878	3,086	142	1,768	7,596	65,149	TOTAL ALL DISTRICTS..
1,060	967	330	-	243	276	88	-	30	93	1,930	DISTRICT OF COLUMBIA.
1,219	1,031	495	170	113	129	50	5	69	188	1,796	FIRST CIRCUIT.....
90	61	42	8	1	7	3	-	-	29	122	MAINE.....
772	675	309	127	76	79	30	3	51	97	1,123	MASSACHUSETTS.....
55	40	22	4	4	5	2	1	2	15	85	NEW HAMPSHIRE.....
109	90	48	4	13	18	7	-	-	19	108	RHODE ISLAND.....
193	165	74	27	19	20	8	1	16	28	358	PUERTO RICO.....
3,634	2,903	1,470	297	300	357	273	12	194	731	5,646	SECOND CIRCUIT.....
287	261	164	12	6	36	35	-	8	26	464	CONNECTICUT.....
195	163	83	30	27	12	5	-	6	32	244	NEW YORK NORTHERN.....
1,273	1,053	497	55	156	167	104	6	68	220	2,441	NEW YORK EASTERN.....
1,513	1,129	564	195	48	109	115	3	95	384	1,936	NEW YORK SCUTHERN.....
296	254	141	-	60	24	12	2	15	42	482	NEW YORK WESTERN.....
70	43	21	5	3	9	2	1	2	27	79	VERMONT.....
3,158	2,757	1,234	165	736	335	156	4	127	401	5,069	THIRD CIRCUIT.....
157	132	54	16	31	17	7	-	7	25	153	DELAWARE.....
973	831	345	32	273	98	49	1	33	142	1,584	NEW JERSEY.....
1,231	1,105	426	87	346	113	56	1	76	126	1,821	PENNSYLVANIA EASTERN..
195	158	101	4	20	26	5	-	2	37	271	PENNSYLVANIA MIDDLE..
481	414	215	24	66	59	39	2	9	67	936	PENNSYLVANIA WESTERN..
121	117	93	2	-	22	-	-	-	4	304	VIRGIN ISLANDS.....
3,879	3,177	1,267	126	944	571	172	21	76	702	6,486	FOURTH CIRCUIT.....
1,110	910	240	-	461	135	44	6	24	200	1,505	MARYLAND.....
447	350	151	11	109	61	12	2	4	97	759	NO. CAROLINA EASTERN..
342	296	154	25	23	63	23	3	5	46	595	NO. CAROLINA MIDDLE..
376	309	126	14	102	50	10	-	7	67	724	NO. CAROLINA WESTERN..
474	395	205	27	50	75	21	4	13	79	974	SOUTH CAROLINA.....
661	533	206	9	149	111	35	5	18	128	1,046	VIRGINIA EASTERN.....
228	187	102	25	29	27	4	-	-	41	448	VIRGINIA WESTERN.....
56	43	23	1	6	8	3	1	1	13	162	W. VIRGINIA NORTHERN..
185	154	60	14	15	41	20	-	4	31	273	W. VIRGINIA SOUTHERN..
9,734	7,744	3,261	499	1,276	1,436	756	37	479	1,990	15,077	FIFTH CIRCUIT.....
583	497	272	33	28	102	50	2	10	86	907	ALABAMA NORTHERN.....
208	176	84	2	23	46	15	3	3	32	286	ALABAMA MIDDLE.....
186	144	97	1	2	32	7	1	4	42	299	ALABAMA SOUTHERN.....
164	112	33	3	20	37	9	-	10	52	276	FLORIDA NORTHERN.....
835	666	304	27	51	157	71	-	56	169	1,181	FLORIDA MIDDLE.....
824	698	321	16	33	119	89	4	116	126	1,306	FLORIDA SOUTHERN.....
805	707	248	56	162	145	61	3	32	98	1,044	GEORGIA NORTHERN.....
327	289	184	19	30	39	13	-	4	38	404	GEORGIA MIDDLE.....
277	232	96	8	100	16	9	1	2	45	307	GEORGIA SOUTHERN.....
433	367	146	51	26	82	38	1	23	66	843	LOUISIANA EASTERN.....
98	81	34	8	7	19	11	1	1	17	156	LOUISIANA MIDDLE.....
316	263	107	64	40	23	17	3	9	53	493	LOUISIANA WESTERN.....
114	95	62	3	18	6	3	1	2	19	198	MISSISSIPPI NORTHERN..
203	164	65	6	53	25	12	1	2	39	302	MISSISSIPPI SOUTHERN..
1,066	847	344	67	96	187	117	5	31	219	1,850	TEXAS NORTHERN.....
254	169	88	23	12	21	19	2	4	85	418	TEXAS EASTERN.....
1,602	1,229	499	45	288	179	125	5	88	373	2,802	TEXAS SOUTHERN.....
1,264	847	189	45	281	184	74	4	70	417	1,703	TEXAS WESTERN.....
175	161	88	22	6	17	16	-	12	14	302	CANAL ZONE.....

TABLE E 1. FEDERAL PROBATION SYSTEM
 PERSONS RECEIVED FOR AND REMOVED FROM SUPERVISION
 DURING THE TWELVE MONTH PERIOD ENDED DECEMBER 31, 1979

CIRCUIT AND DISTRICT	PERSONS UNDER SUPERVISION JAN. 1, 1979	RECEIVED FOR SUPERVISION									
		TOTAL RECEIVED	TOTAL LESS TRANSFERS	COURT PROBATION	PRE-TRIAL DIVERSION	U.S. MAGISTRATE PROBATION	PAROLE	MANDATORY RELEASE	MILITARY PAROLE	SPECIAL PAROLE	RECEIVED BY TRANSFER
SIXTH CIRCUIT.....	6,403	3,506	2,982	1,167	129	193	920	374	24	175	524
KENTUCKY EASTERN.....	450	245	197	71	7	7	76	31	1	4	48
KENTUCKY WESTERN.....	583	392	338	139	52	30	85	28	2	2	54
MICHIGAN EASTERN.....	1,871	951	855	277	-	11	303	151	5	108	96
MICHIGAN WESTERN.....	399	233	188	82	11	23	55	8	2	7	45
OHIO NORTHERN.....	1,169	492	430	198	18	11	130	54	3	16	62
OHIO SOUTHERN.....	696	393	315	105	-	28	119	51	4	8	78
TENNESSEE EASTERN.....	444	229	179	60	1	53	42	20	2	1	50
TENNESSEE MIDDLE.....	338	244	195	59	32	24	53	14	1	12	49
TENNESSEE WESTERN.....	453	327	285	176	8	6	57	17	4	17	42
SEVENTH CIRCUIT....	4,508	2,441	1,989	869	251	62	461	189	9	148	452
ILLINOIS NORTHERN....	2,367	1,123	960	441	149	2	176	98	2	92	163
ILLINOIS CENTRAL.....	370	205	163	78	8	16	40	13	-	8	42
ILLINOIS SOUTHERN....	296	205	153	46	15	25	42	15	2	8	52
INDIANA NORTHERN....	564	283	221	69	17	-	87	26	1	21	62
INDIANA SOUTHERN....	531	311	247	114	12	14	72	22	3	10	64
WISCONSIN EASTERN....	275	223	179	89	37	5	34	8	1	5	44
WISCONSIN WESTERN....	105	91	66	32	13	-	10	7	-	4	25
EIGHTH CIRCUIT....	3,539	2,164	1,775	711	177	82	464	213	16	112	389
ARKANSAS EASTERN....	441	220	184	104	16	6	32	13	3	10	36
ARKANSAS WESTERN....	175	137	98	61	7	1	18	7	2	2	39
IOWA NORTHERN.....	167	86	76	34	9	5	20	4	-	4	10
IOWA SOUTHERN.....	169	145	114	50	17	6	24	9	-	8	31
MINNESOTA.....	533	327	284	79	10	15	91	42	2	45	43
MISSOURI EASTERN....	760	437	385	86	64	23	134	56	5	17	52
MISSOURI WESTERN....	569	384	311	119	26	14	85	46	1	20	73
NEBRASKA.....	256	154	114	48	19	1	24	15	3	4	40
NORTH DAKOTA.....	184	114	88	67	3	1	15	2	-	-	26
SOUTH DAKOTA.....	285	160	121	63	6	10	21	19	-	2	39
NINTH CIRCUIT.....	12,251	7,508	5,678	2,243	365	949	1,156	552	25	388	1,830
ALASKA.....	239	99	76	41	4	4	13	6	-	8	23
ARIZONA.....	1,405	845	702	228	54	98	171	76	2	73	143
CALIFORNIA NORTHERN..	1,578	998	715	197	94	156	139	81	2	46	283
CALIFORNIA EASTERN...	1,081	664	449	193	40	83	83	26	3	21	218
CALIFORNIA CENTRAL...	4,118	2,005	1,437	625	37	62	359	210	10	134	568
CALIFORNIA SOUTHERN..	1,108	1,075	942	372	18	354	110	45	-	43	133
HAWAII.....	255	145	114	79	-	12	14	4	1	4	31
IDAHO.....	189	146	100	54	14	2	22	6	-	2	46
MONTANA.....	271	159	121	68	12	3	27	10	-	1	38
NEVADA.....	326	210	122	67	12	9	19	8	2	5	88
OREGON.....	567	381	279	84	19	70	68	24	1	13	102
WASHINGTON EASTERN..	231	157	114	35	32	17	23	5	1	1	43
WASHINGTON WESTERN..	841	594	484	181	29	79	107	48	3	37	110
GUAM.....	42	27	23	19	-	-	1	3	-	-	4
TENTH CIRCUIT.....	3,294	2,221	1,570	696	101	152	376	156	7	82	651
COLORADO.....	797	442	297	129	-	17	91	35	3	22	145
KANSAS.....	556	360	263	82	25	25	79	36	3	13	97
NEW MEXICO.....	523	411	261	111	27	24	55	32	1	11	150
OKLAHOMA NORTHERN....	263	189	145	79	4	15	30	11	-	6	44
OKLAHOMA EASTERN....	180	120	74	39	-	15	13	2	-	5	46
OKLAHOMA WESTERN....	525	352	261	81	9	42	83	24	-	22	91
UTAH.....	304	207	171	128	10	4	15	11	-	3	36
WYOMING.....	146	140	98	47	26	10	10	5	-	-	42

TABLE E 1. FEDERAL PROBATION SYSTEM
 PERSONS RECEIVED FOR AND REMOVED FROM SUPERVISION
 DURING THE TWELVE MONTH PERIOD ENDED DECEMBER 31, 1979

TOTAL RE- MOVED	REMOVED FROM SUPERVISION									PERSONS UNDER SUPER- VISION DEC. 31 1979	CIRCUIT AND DISTRICT
	TOTAL LESS TRANS- FERS	COURT PROBA- TION	PRE- TRIAL DIVER- SION	U.S. MAGIS- TRATE PROBA- TION	PAROLE	MANDA- TORY RELEASE	MILI- TARY PAROLE	SPECIAL PAROLE	REMOVED BY TRANS- FER		
3,904	3,378	1,615	205	257	767	348	21	165	526	6,005	SIXTH CIRCUIT.....
262	211	104	7	6	64	23	2	5	51	433	KENTUCKY EASTERN.....
421	339	185	44	21	67	17	-	5	82	554	KENTUCKY WESTERN.....
1,126	1,030	407	68	48	261	148	2	96	96	1,696	MICHIGAN EASTERN.....
274	235	135	13	33	32	14	1	7	39	358	MICHIGAN WESTERN.....
598	536	318	19	15	108	55	8	13	62	1,063	OHIO NORTHERN.....
417	362	155	2	49	89	48	5	14	55	672	OHIO SOUTHERN.....
273	232	100	4	56	52	18	-	2	41	400	TENNESSEE EASTERN.....
239	193	67	39	21	45	14	-	7	46	343	TENNESSEE MIDDLE.....
294	240	144	9	8	49	11	3	16	54	486	TENNESSEE WESTERN.....
2,555	2,142	1,070	196	119	402	230	10	115	413	4,394	SEVENTH CIRCUIT...
1,210	1,024	522	99	41	158	135	4	65	186	2,280	ILLINOIS NORTHERN....
213	169	71	13	30	36	15	-	4	44	362	ILLINOIS CENTRAL.....
168	139	53	5	23	39	11	1	7	29	333	ILLINOIS SOUTHERN....
322	273	134	21	2	73	23	1	19	49	525	INDIANA NORTHERN....
338	286	148	17	18	66	26	3	8	52	504	INDIANA SOUTHERN....
219	186	104	36	1	20	14	-	11	33	279	WISCONSIN EASTERN....
85	65	38	5	4	10	6	1	1	20	111	WISCONSIN WESTERN....
2,345	1,952	969	199	92	380	221	9	82	393	3,358	EIGHTH CIRCUIT.....
279	226	140	13	6	43	18	-	6	53	382	ARKANSAS EASTERN.....
106	81	48	7	5	10	10	-	1	25	206	ARKANSAS WESTERN.....
126	102	62	19	8	9	3	-	1	24	127	IOWA NORTHERN.....
113	91	43	6	7	23	8	1	3	22	201	IOWA SOUTHERN.....
303	275	103	12	19	56	43	-	42	28	557	MINNESOTA.....
480	412	155	73	14	109	49	5	7	68	717	MISSOURI EASTERN....
397	331	147	13	20	77	56	1	17	66	556	MISSOURI WESTERN....
207	179	79	49	6	26	13	2	4	28	203	NEBRASKA.....
127	83	63	1	2	11	5	-	1	44	171	NORTH DAKOTA.....
207	172	129	6	5	16	16	-	-	35	238	SOUTH DAKOTA.....
7,612	5,971	2,862	339	885	903	619	13	350	1,641	12,147	NINTH CIRCUIT.....
164	131	82	12	2	17	10	1	7	33	174	ALASKA.....
901	719	306	51	68	135	99	2	58	182	1,349	ARIZONA.....
1,021	853	308	73	235	118	88	1	30	168	1,555	CALIFORNIA NORTHERN..
627	451	259	18	71	59	26	1	17	176	1,121	CALIFORNIA EASTERN..
2,121	1,754	954	39	163	281	223	2	92	367	4,002	CALIFORNIA CENTRAL..
988	635	287	9	159	64	56	1	59	353	1,195	CALIFORNIA SOUTHERN..
135	104	63	3	10	15	5	-	8	31	265	HAWAII.....
129	92	52	8	8	13	7	-	4	37	206	IDAHO.....
172	144	91	9	12	21	10	-	1	28	258	MONTANA.....
202	141	76	16	8	22	11	1	7	61	334	NEVADA.....
344	276	109	36	42	50	23	3	11	70	604	OREGON.....
176	127	56	26	12	19	6	1	7	49	212	WASHINGTON EASTERN..
618	536	212	39	95	88	53	-	49	82	817	WASHINGTON WESTERN..
14	10	7	-	-	1	2	-	-	4	55	GUAM.....
2,274	1,756	823	108	239	322	173	10	81	518	3,241	TENTH CIRCUIT.....
478	368	171	11	47	69	36	1	33	110	761	COLORADO.....
440	363	148	47	31	72	49	2	14	77	476	KANSAS.....
349	261	109	13	35	53	32	3	16	88	585	NEW MEXICO.....
192	148	84	7	12	28	13	-	4	44	260	OKLAHOMA NORTHERN..
111	67	35	1	11	14	4	-	2	44	189	OKLAHOMA EASTERN....
365	295	106	4	89	60	24	3	9	70	512	OKLAHOMA WESTERN....
201	163	123	7	6	18	9	-	-	38	310	UTAH.....
138	91	47	18	8	8	6	1	3	47	148	WYOMING.....

A-63

TABLE E 3. FEDERAL PROBATION SYSTEM
PERSONS UNDER SUPERVISION BY DISTRICT AND OFFENSE, DECEMBER 31, 1979

CIRCUIT AND DISTRICT	TOTAL	GENERAL OFFENSES							
		HOMICIDE	ROBBERY	ASSAULT	BURGLARY	LARCENY	EMBEZ- ZLEMENT	FRAUD	AUTO THEFT
TOTAL ALL DISTRICTS..	65,149	322	4,155	767	512	7,705	3,950	8,911	1,664
DISTRICT OF COLUMBIA.	1,931	16	206	24	44	237	70	237	18
FIRST CIRCUIT.....	1,795	3	96	24	3	298	128	246	32
MAINE.....	121	-	7	1	1	11	14	26	5
MASSACHUSETTS.....	1,123	-	58	12	1	222	78	156	17
NEW HAMPSHIRE.....	85	1	6	-	-	9	5	21	4
RHODE ISLAND.....	108	1	5	2	-	10	8	21	3
PUERTO RICO.....	358	1	20	9	1	46	23	22	3
SECOND CIRCUIT.....	5,646	10	338	24	17	874	337	888	63
CONNECTICUT.....	464	2	31	2	1	65	50	54	12
NEW YORK NORTHERN.....	244	-	9	3	1	12	43	57	8
NEW YORK EASTERN.....	2,441	2	152	6	5	393	123	379	24
NEW YORK SOUTHERN.....	1,936	3	113	9	10	291	90	313	12
NEW YORK WESTERN.....	482	2	32	3	-	109	21	68	6
VERMONT.....	79	1	1	1	-	4	10	17	1
THIRD CIRCUIT.....	5,069	25	389	61	54	512	306	966	79
DELAWARE.....	153	-	13	2	1	25	15	26	2
NEW JERSEY.....	1,584	1	76	13	8	166	110	423	32
PENNSYLVANIA EASTERN..	1,821	2	158	9	10	173	85	280	23
PENNSYLVANIA MIDDLE..	271	1	24	2	-	23	27	58	3
PENNSYLVANIA WESTERN..	936	1	92	4	7	52	59	175	10
VIRGIN ISLANDS.....	304	20	26	31	28	73	10	4	9
FOURTH CIRCUIT.....	6,486	17	434	122	42	898	429	875	186
MARYLAND.....	1,505	3	133	33	10	197	74	167	36
NO. CAROLINA EASTERN..	759	-	30	17	6	91	57	120	10
NO. CAROLINA MIDDLE..	595	-	41	5	2	107	41	63	5
NO. CAROLINA WESTERN..	724	1	54	30	6	89	42	70	23
SOUTH CAROLINA.....	974	-	48	13	5	133	69	174	51
VIRGINIA EASTERN.....	1,046	9	97	16	8	191	77	135	25
VIRGINIA WESTERN.....	448	4	16	6	2	44	42	60	13
W. VIRGINIA NORTHERN..	162	-	9	-	-	20	16	38	13
W. VIRGINIA SOUTHERN..	273	-	6	2	3	26	11	48	10
FIFTH CIRCUIT.....	15,077	38	539	110	140	1,564	815	1,634	452
ALABAMA NORTHERN.....	907	-	36	5	8	151	50	60	103
ALABAMA MIDDLE.....	286	-	3	5	5	55	25	40	11
ALABAMA SOUTHERN.....	299	-	11	1	2	32	17	32	18
FLORIDA NORTHERN.....	276	2	14	2	3	29	19	36	7
FLORIDA MIDDLE.....	1,181	2	60	9	3	142	59	183	47
FLORIDA SOUTHERN.....	1,306	2	45	9	1	83	65	188	22
GEORGIA NORTHERN.....	1,044	8	69	3	2	110	61	170	59
GEORGIA MIDDLE.....	404	2	20	3	2	51	18	60	17
GEORGIA SOUTHERN.....	307	-	10	4	-	68	11	36	8
LOUISIANA EASTERN.....	843	3	32	3	-	123	110	115	14
LOUISIANA MIDDLE.....	156	-	14	-	-	42	20	14	1
LOUISIANA WESTERN.....	493	2	13	8	3	77	53	79	17
MISSISSIPPI NORTHERN..	198	1	9	5	-	17	13	29	16
MISSISSIPPI SOUTHERN..	302	1	7	6	3	34	14	44	15
TEXAS NORTHERN.....	1,850	4	67	4	6	234	93	271	51
TEXAS EASTERN.....	418	1	21	5	4	67	35	49	6
TEXAS SOUTHERN.....	2,802	4	62	17	-	86	104	141	25
TEXAS WESTERN.....	1,703	4	34	15	5	102	33	77	15
CANAL ZONE.....	302	2	12	6	93	61	15	10	-

A-66

TABLE E 3. FEDERAL PROBATION SYSTEM
PERSONS UNDER SUPERVISION BY DISTRICT AND OFFENSE, DECEMBER 31, 1979

FORGERY AND COUNTER- FEITING	GENERAL OFFENSES--CONTINUED						SPECIAL OFFENSES				CIRCUIT AND DISTRICT
	DAPCA (DRUG) LAWS			WEAPONS AND FIRE- ARMS	TRAFFIC	OTHER	IMMI- GRATION LAWS	LIQUOR, INTER- NAL REVENUE	POSTAL LAWS*	OTHER	
	HARI- HUANA	NAR- COTICS	CONYROL- LED SUB- STANCES								
6,936	3,862	8,198	3,157	3,656	921	2,778	2,966	327	2,157	2,205	TOTAL ALL DISTRICTS.
154	49	287	185	126	62	109	-	-	91	16	DISTRICT OF COLUMBIA.
219	53	238	97	120	24	67	15	-	46	86	FIRST CIRCUIT.
20	7	6	5	6	1	1	1	-	7	2	MAINE.
122	24	126	63	100	23	59	4	-	23	35	MASSACHUSETTS.
9	5	10	4	4	-	2	-	-	-	5	NEW HAMPSHIRE.
19	6	8	6	6	-	3	-	-	5	5	RHODE ISLAND.
49	11	88	19	4	-	2	10	-	11	39	PUERTO RICO.
632	110	1,030	296	207	6	253	51	1	376	133	SECOND CIRCUIT.
42	15	55	23	33	1	58	2	-	8	10	CONNECTICUT.
21	6	12	13	11	-	8	11	-	19	10	NEW YORK NORTHERN.
284	54	443	99	79	2	97	24	-	230	45	NEW YORK EASTERN.
230	27	479	119	55	2	64	13	-	66	40	NEW YORK SOUTHERN.
45	5	31	31	23	1	25	-	1	53	26	NEW YORK WESTERN.
10	3	10	11	6	-	1	1	-	-	2	VERMONT.
541	99	582	290	244	23	340	34	1	379	144	THIRD CIRCUIT.
25	2	10	5	9	1	3	2	-	9	3	DELAWARE.
152	23	189	60	81	4	105	19	-	80	42	NEW JERSEY.
193	35	267	166	79	5	81	3	-	194	58	PENNSYLVANIA EASTERN.
25	3	16	11	7	2	25	-	1	27	16	PENNSYLVANIA MIDDLE.
132	17	97	38	50	3	104	4	-	69	22	PENNSYLVANIA WESTERN.
14	19	3	10	18	8	22	6	-	-	3	VIRGIN ISLANDS.
766	156	370	198	551	452	295	5	143	228	319	FOURTH CIRCUIT.
81	32	153	59	75	216	91	3	-	58	84	MARYLAND.
91	23	32	24	61	100	26	-	25	23	23	NO. CAROLINA EASTERN.
110	8	17	24	33	7	18	1	65	25	23	NO. CAROLINA MIDDLE.
130	35	20	12	53	68	27	-	13	17	34	NO. CAROLINA WESTERN.
150	25	27	10	95	10	36	-	10	61	57	SOUTH CAROLINA.
93	20	82	33	110	45	49	1	1	23	31	VIRGINIA EASTERN.
59	7	17	11	73	6	19	-	25	11	33	VIRGINIA WESTERN.
25	-	4	8	12	-	8	-	-	1	8	W. VIRGINIA NORTHERN.
27	6	18	17	39	-	21	-	4	9	26	W. VIRGINIA SOUTHERN.
1,549	1,793	1,887	524	858	109	540	1,498	146	388	493	FIFTH CIRCUIT.
193	16	55	34	106	10	33	1	25	3	18	ALABAMA NORTHERN.
37	12	16	9	23	3	9	-	4	6	23	ALABAMA MIDDLE.
57	9	31	14	37	1	19	-	15	-	3	ALABAMA SOUTHERN.
35	22	43	10	7	15	18	-	1	2	11	FLORIDA NORTHERN.
163	79	137	67	62	7	71	22	3	42	23	FLORIDA MIDDLE.
130	130	388	63	32	1	56	24	3	24	40	FLORIDA SOUTHERN.
114	44	75	40	77	17	61	4	15	77	38	GEORGIA NORTHERN.
52	14	12	9	52	5	30	-	22	24	11	GEORGIA MIDDLE.
34	10	6	8	12	36	10	1	15	22	16	GEORGIA SOUTHERN.
48	21	142	39	55	1	52	5	2	29	49	LOUISIANA EASTERN.
18	7	5	5	12	-	6	-	-	7	5	LOUISIANA MIDDLE.
76	14	22	3	31	1	21	-	1	10	62	LOUISIANA WESTERN.
23	3	4	5	33	3	11	-	12	2	12	MISSISSIPPI NORTHERN.
32	16	19	9	49	-	10	1	19	17	6	MISSISSIPPI SOUTHERN.
271	161	188	61	83	1	41	253	1	20	40	TEXAS NORTHERN.
66	31	18	8	28	-	17	32	6	9	15	TEXAS EASTERN.
116	814	368	70	93	-	33	785	-	17	67	TEXAS SOUTHERN.
79	332	340	65	66	6	28	369	2	77	54	TEXAS WESTERN.
5	58	18	5	-	2	14	1	-	-	-	CANAL ZONE.

A-67

TABLE E 3. FEDERAL PROBATION SYSTEM
PERSONS UNDER SUPERVISION BY DISTRICT AND OFFENSE, DECEMBER 31, 1979

CIRCUIT AND DISTRICT	TOTAL	GENERAL OFFENSES							
		HOMICIDE	ROBBERY	ASSAULT	BURGLARY	LARCENY	EMBEZ- ZLEMENT	FRAUD	AUTO THEFT
SIXTH CIRCUIT.....	6,005	15	585	38	10	755	368	902	287
KENTUCKY EASTERN.....	433	1	33	-	2	68	13	41	29
KENTUCKY WESTERN.....	554	1	57	7	1	71	29	68	52
MICHIGAN EASTERN.....	1,696	4	175	11	3	181	61	253	44
MICHIGAN WESTERN.....	358	1	23	2	-	66	38	52	12
OHIO NORTHERN.....	1,063	2	115	10	3	149	120	173	29
OHIO SOUTHERN.....	672	2	91	3	1	99	53	108	35
TENNESSEE EASTERN.....	400	1	26	-	-	39	17	49	52
TENNESSEE MIDDLE.....	343	1	33	-	-	33	19	57	14
TENNESSEE WESTERN.....	486	2	32	5	-	49	18	101	20
SEVENTH CIRCUIT....	4,394	9	280	21	8	616	327	761	135
ILLINOIS NORTHERN....	2,280	7	133	11	3	301	167	463	47
ILLINOIS CENTRAL.....	362	-	19	1	-	49	47	57	5
ILLINOIS SOUTHERN....	333	-	13	1	2	55	27	49	12
INDIANA NORTHERN....	525	1	30	3	-	94	22	43	14
INDIANA SOUTHERN....	504	1	50	3	1	76	27	50	46
WISCONSIN EASTERN....	279	-	26	2	1	25	22	72	4
WISCONSIN WESTERN....	111	-	9	-	1	16	15	27	7
EIGHTH CIRCUIT.....	3,358	52	211	82	48	531	200	454	114
ARKANSAS EASTERN....	382	2	19	2	-	76	32	46	16
ARKANSAS WESTERN....	206	3	18	2	1	43	6	32	15
IOWA NORTHERN.....	127	3	4	-	2	15	14	27	-
IOWA SOUTHERN.....	201	1	19	-	-	38	6	30	6
MINNESOTA.....	557	2	39	3	-	46	30	75	14
MISSOURI EASTERN....	717	4	37	10	3	136	48	100	22
MISSOURI WESTERN....	556	2	50	2	2	63	35	76	27
NEBRASKA.....	203	2	11	1	1	43	12	19	8
NORTH DAKOTA.....	171	8	6	12	19	24	7	26	2
SOUTH DAKOTA.....	238	25	8	50	20	47	10	23	4
NINTH CIRCUIT.....	12,147	112	930	174	118	1,074	729	1,529	192
ALASKA.....	174	2	11	5	2	19	23	8	1
ARIZONA.....	1,349	42	53	48	6	89	36	120	21
CALIFORNIA NORTHERN..	1,555	5	169	16	16	123	121	205	20
CALIFORNIA EASTERN..	1,121	6	70	11	8	127	71	129	16
CALIFORNIA CENTRAL..	4,002	13	381	27	5	332	247	599	77
CALIFORNIA SOUTHERN..	1,195	2	34	7	2	53	34	73	9
HAWAII.....	265	2	21	5	3	34	10	33	-
IDAHO.....	206	5	6	4	4	26	19	21	5
MONTANA.....	258	17	6	20	60	55	12	20	1
NEVADA.....	334	2	23	1	-	33	13	61	7
OREGON.....	604	3	59	7	8	83	65	88	18
WASHINGTON EASTERN..	212	4	8	8	-	19	14	38	3
WASHINGTON WESTERN..	817	9	86	15	4	74	53	132	14
GUAM.....	55	-	3	-	-	7	11	2	-
NORTHERN MARIANAS....	-	-	-	-	-	-	-	-	-
TENTH CIRCUIT.....	3,241	-	147	87	28	346	241	419	106
COLORADO.....	761	1	41	14	4	74	64	89	30
KANSAS.....	476	8	34	3	2	55	25	70	17
NEW MEXICO.....	585	13	7	42	6	43	38	33	8
OKLAHOMA NORTHERN....	260	1	11	2	1	37	17	41	9
OKLAHOMA EASTERN....	189	-	5	-	4	17	8	26	11
OKLAHOMA WESTERN....	512	-	32	6	5	75	33	54	26
UTAH.....	310	1	16	13	3	28	42	83	1
WYOMING.....	148	1	1	7	3	17	14	23	4

TABLE E 3. FEDERAL PROBATION SYSTEM
PERSONS UNDER SUPERVISION BY DISTRICT AND OFFENSE, DECEMBER 31, 1979

GENERAL OFFENSES—CONTINUED							SPECIAL OFFENSES				CIRCUIT AND DISTRICT
FORGERY AND COUNTER- FEITING	DAPCA (DRUG) LAWS			WEAPONS AND FIRE- ARMS	TRAFFIC	OTHER	IMMI- GRATION LAWS	LIQUOR, INTER- NAL REVENUE	POSTAL LAWS*	OTHER	
	MARI- HUANA	NAR- COTICS	CONTROL- LED SUB- STANCES								
858	149	680	224	401	31	257	14	25	173	233	SIXTH CIRCUIT.
50	5	10	9	65	1	45	-	7	25	29	KENTUCKY EASTERN.
90	26	23	12	43	5	30	-	2	2	35	KENTUCKY WESTERN.
177	36	418	147	65	-	44	6	-	36	35	MICHIGAN EASTERN.
46	13	29	10	20	-	13	3	-	16	14	MICHIGAN WESTERN.
165	22	54	14	91	1	52	2	-	16	45	OHIO NORTHERN.
100	12	48	12	32	3	30	-	-	19	24	OHIO SOUTHERN.
55	8	19	5	33	17	16	2	14	28	19	TENNESSEE EASTERN.
46	16	36	5	33	3	11	-	-	25	11	TENNESSEE MIDDLE.
129	11	43	10	19	1	16	1	2	6	21	TENNESSEE WESTERN.
453	108	599	249	278	7	205	143	2	90	103	SEVENTH CIRCUIT.
216	44	313	168	112	-	84	111	1	29	70	ILLINOIS NORTHERN.
54	14	19	11	24	2	26	9	-	18	7	ILLINOIS CENTRAL.
29	6	29	6	37	1	26	3	-	29	8	ILLINOIS SOUTHERN.
51	12	131	29	54	1	27	11	-	1	1	INDIANA NORTHERN.
50	21	70	26	29	3	30	4	-	5	12	INDIANA SOUTHERN.
43	9	30	5	16	-	8	3	1	8	4	WISCONSIN EASTERN.
10	2	7	4	6	-	4	2	-	-	1	WISCONSIN WESTERN.
433	98	430	146	214	10	158	21	3	56	97	EIGHTH CIRCUIT.
89	9	20	7	27	-	16	-	-	4	17	ARKANSAS EASTERN.
47	5	7	3	6	1	7	1	3	1	5	ARKANSAS WESTERN.
23	4	6	3	12	-	3	1	-	7	3	IOWA NORTHERN.
19	5	21	10	13	-	8	5	-	3	17	IOWA SOUTHERN.
32	28	146	48	43	-	20	3	-	19	9	MINNESOTA.
92	14	120	25	47	2	28	1	-	9	19	MISSOURI EASTERN.
59	21	77	39	40	5	33	3	-	8	14	MISSOURI WESTERN.
34	10	23	9	8	-	11	7	-	3	1	NEBRASKA.
31	-	7	1	4	-	15	-	-	1	8	NORTH DAKOTA.
7	2	3	1	14	2	17	-	-	1	4	SOUTH DAKOTA.
992	1,033	1,712	796	454	176	443	937	3	265	478	NINTH CIRCUIT.
8	7	34	24	5	3	6	-	-	3	13	ALASKA.
58	309	214	53	51	1	51	140	-	11	46	ARIZONA.
137	124	214	90	25	49	58	57	-	56	70	CALIFORNIA NORTHERN.
160	58	119	64	62	37	42	71	-	34	36	CALIFORNIA EASTERN.
349	279	536	289	158	28	137	320	2	68	155	CALIFORNIA CENTRAL.
50	137	178	130	14	38	34	311	-	41	48	CALIFORNIA SOUTHERN.
24	8	53	12	21	4	24	2	-	1	8	HAWAII.
21	9	25	6	22	-	7	16	-	2	8	IDAHO.
16	5	9	4	6	1	11	1	-	1	13	MONTANA.
41	18	45	21	22	3	20	7	-	6	11	NEVADA.
48	24	60	36	31	2	19	4	-	18	31	OREGON.
24	8	31	22	5	-	3	4	-	13	8	WASHINGTON EASTERN.
48	45	188	40	29	10	29	3	1	9	28	WASHINGTON WESTERN.
8	2	6	5	3	-	2	1	-	2	3	GUAM.
-	-	-	-	-	-	-	-	-	-	-	NORTHERN MARIANAS.
339	214	383	152	203	21	111	248	3	65	103	TENTH CIRCUIT.
47	44	135	45	27	2	26	84	-	19	15	COLORADO.
64	20	58	19	24	5	20	24	-	17	11	KANSAS.
31	46	67	26	39	7	20	123	-	6	30	NEW MEXICO.
47	12	27	12	21	-	7	2	-	7	6	OKLAHOMA NORTHERN.
23	35	10	7	26	-	4	5	2	-	6	OKLAHOMA EASTERN.
72	39	59	35	33	1	14	5	1	8	14	OKLAHOMA WESTERN.
41	5	16	4	16	3	13	3	-	7	15	UTAH.
14	13	11	4	17	3	7	2	-	1	6	WYOMING.

* OBSTRUCTING MAIL, MAILING NON-MAILABLE MATERIAL
AND OTHER POSTAL REGULATIONS.

Table F-1.
Bankruptcy Law Cases Filed, Terminated and Pending
During The Twelve Month Period Ended December 31, 1979

Circuit and District	Pending December 31, 1978	Filed ¹	Terminated	Pending December 31, 1979
Total all districts	243,753	185,815	199,588	229,980
District of Columbia	571	199	191	579
First Circuit	8,789	3,808	5,360	7,237
Maine	2,295	822	1,039	2,048
Massachusetts	4,559	1,893	2,761	3,691
New Hampshire	376	443	399	420
Rhode Island	598	325	574	349
Puerto Rico	961	325	557	729
Second Circuit	20,553	11,892	13,067	19,378
Connecticut	2,156	1,520	1,888	1,788
New York:				
Northern	2,736	2,244	2,076	2,904
Eastern	4,934	3,002	2,903	5,033
Southern	4,400	1,879	2,407	3,872
Western	6,255	3,061	3,578	5,738
Vermont	72	186	215	43
Third Circuit	8,993	6,666	6,705	8,954
Delaware	258	234	286	206
New Jersey	3,516	2,605	3,089	3,032
Pennsylvania:				
Eastern	3,334	1,862	1,410	3,786
Middle	743	873	970	646
Western	1,095	1,082	934	1,243
Virgin Islands	47	10	16	41
Fourth Circuit	21,053	13,380	14,072	20,361
Maryland	2,085	1,819	1,635	2,269
North Carolina:				
Eastern	2,558	1,420	1,370	2,608
Middle	4,138	1,576	1,544	4,170
Western	3,033	742	733	3,042
South Carolina	326	426	468	284
Virginia:				
Eastern	3,483	4,241	4,990	2,734
Western	4,489	2,142	2,116	4,515
West Virginia:				
Northern	460	360	423	397
Southern	481	654	793	342
Fifth Circuit	38,881	27,622	30,948	35,555
Alabama:				
Northern	8,686	3,957	4,825	7,818
Middle	2,099	1,223	1,249	2,073
Southern	1,986	925	1,296	1,615
Florida:				
Northern	527	436	438	525
Middle	1,888	2,821	2,617	2,092
Southern	1,271	1,234	1,549	956
Georgia:				
Northern	4,312	3,895	4,551	3,656
Middle	2,096	1,854	2,017	1,933
Southern	1,368	881	1,162	1,087
Louisiana:				
Eastern	1,153	1,573	1,768	958
Middle	588	472	491	569
Western	2,631	1,935	1,903	2,563
Mississippi:				
Northern	457	694	724	427
Southern	2,489	1,529	1,884	2,134
Texas:				
Northern	2,430	1,273	1,404	2,299
Eastern	426	223	306	343
Southern	1,983	937	1,076	1,844
Western	2,491	1,860	1,688	2,663
Canal Zone	-	-	-	-

Table F-1.
Bankruptcy Law Cases Filed, Terminated and Pending
During The Twelve Month Period Ended December 31, 1979

Circuit and District	Pending December 31, 1978	Filed ¹	Terminated	Pending December 31, 1979
Sixth Circuit	35,170	30,001	31,257	33,914
Kentucky:				
Eastern	2,019	1,255	1,481	1,793
Western	3,932	2,888	3,271	3,549
Michigan:				
Eastern	5,015	4,272	4,906	4,381
Western	2,077	1,833	1,640	2,270
Ohio:				
Northern	7,202	6,070	5,582	7,690
Southern	7,363	6,422	6,913	6,872
Tennessee:				
Eastern	2,436	2,514	2,731	2,219
Middle	2,025	2,050	1,836	2,239
Western	3,101	2,697	2,897	2,901
Seventh Circuit	23,741	25,171	27,059	21,853
Illinois:				
Northern	11,790	10,017	9,427	12,380
Central	858	3,150	3,335	673
Southern	3,038	999	1,664	2,373
Indiana:				
Northern	1,416	2,554	3,082	888
Southern	2,693	5,293	5,825	2,161
Wisconsin:				
Eastern	2,713	1,894	2,284	2,323
Western	1,233	1,264	1,442	1,055
Eighth Circuit	17,667	13,340	15,951	15,056
Arkansas:				
Eastern	2,090	1,214	1,253	2,051
Western	204	389	360	333
Iowa:				
Northern	1,271	1,024	1,259	1,036
Southern	1,488	1,235	1,886	837
Minnesota	6,237	2,839	3,449	5,627
Missouri:				
Eastern	1,668	1,767	1,853	1,582
Western	2,613	2,278	2,933	1,958
Nebraska	1,164	1,647	2,059	752
North Dakota	562	491	525	528
South Dakota	270	456	374	352
Ninth Circuit	54,853	41,290	41,584	54,559
Alaska	338	348	301	385
Arizona	4,824	2,926	3,077	4,673
California:				
Northern	11,079	7,303	6,345	11,837
Eastern	8,420	5,221	4,614	9,027
Central	11,904	11,813	13,735	9,982
Southern	4,925	2,738	2,268	5,395
Hawaii	640	423	418	645
Idaho	1,842	1,454	1,743	1,553
Montana	678	736	697	717
Nevada	1,702	1,199	1,345	1,556
Oregon	2,919	3,056	3,353	2,622
Washington:				
Eastern	1,968	1,084	831	2,221
Western	3,579	2,970	2,641	3,908
Guam	34	19	16	37
Northern Mariana Islands	1	-	-	1
Tenth Circuit	13,482	12,446	13,394	12,534
Colorado	4,320	3,121	3,817	3,624
Kansas	4,197	3,185	3,583	3,799
New Mexico	992	1,137	1,266	863
Oklahoma:				
Northern	1,198	1,231	1,019	1,410
Eastern	248	373	369	252
Western	836	1,881	1,815	902
Utah	1,385	1,208	1,148	1,445
Wyoming	306	310	377	239

¹Includes only cases commenced during the months January - September 1979, prior to the implementation of the Bankruptcy Reform Act of 1978 on October 1, 1979. Cases commenced on or after October 1, 1979 are included in Table F1BC.

Table F1BC.
Bankruptcy Code Cases* Filed, Terminated and Pending
During The Three Month Period October - December 1979

Circuit and District	Filed	Terminated	Pending December 31, 1979	Joint Petitions Filed
Total all districts	56,023	204	55,819	19,980
District of Columbia	130	-	130	10
First Circuit	1,075	14	1,061	348
Maine	214	-	214	72
Massachusetts	480	1	479	133
New Hampshire	78	-	78	29
Rhode Island	173	1	172	63
Puerto Rico	130	12	118	51
Second Circuit	3,651	3	3,648	994
Connecticut	394	-	394	90
New York:				
Northern	705	-	705	224
Eastern	1,102	-	1,102	315
Southern	510	2	508	61
Western	906	1	905	286
Vermont	34	-	34	18
Third Circuit	1,857	1	1,856	785
Delaware	74	-	74	33
New Jersey	709	1	708	224
Pennsylvania:				
Eastern	530	-	530	248
Middle	215	-	215	122
Western	323	-	323	157
Virgin Islands	6	-	6	1
Fourth Circuit	3,806	8	3,798	1,445
Maryland	650	-	650	176
North Carolina:				
Eastern	428	2	426	227
Middle	494	-	494	252
Western	268	-	268	148
South Carolina	146	2	144	50
Virginia:				
Eastern	1,024	3	1,021	309
Western	525	1	524	187
West Virginia:				
Northern	97	-	97	38
Southern	174	-	174	58
Fifth Circuit	7,500	43	7,557	2,360
Alabama:				
Northern	1,381	2	1,379	209
Middle	395	-	395	83
Southern	208	1	207	50
Florida:				
Northern	92	-	92	23
Middle	617	-	617	249
Southern	302	-	302	45
Georgia:				
Northern	1,084	2	1,082	291
Middle	587	3	584	143
Southern	306	3	301	79
Louisiana:				
Eastern	386	1	385	136
Middle	115	-	115	55
Western	419	-	419	186
Mississippi:				
Northern	145	26	119	46
Southern	351	-	351	122
Texas:				
Northern	315	1	314	138
Eastern	45	-	45	29
Southern	233	1	232	93
Western	619	1	618	383
Canal Zone	-	-	-	-

Table F1BC.
Bankruptcy Code Cases* Filed, Terminated and Pending
During The Three Month Period October - December 1979

Circuit and District	Filed	Terminated	Pending December 31, 1979	Joint Petitions Filed
Sixth Circuit	10,700	24	10,676	3,508
Kentucky:				
Eastern	395	-	395	168
Western	1,048	1	1,047	508
Michigan:				
Eastern	1,610	-	1,610	253
Western	799	2	797	256
Ohio:				
Northern	2,141	-	2,141	798
Southern	2,173	1	2,172	767
Tennessee:				
Eastern	858	1	857	293
Middle	689	-	689	233
Western	987	19	968	232
Seventh Circuit	7,833	24	7,809	2,627
Illinois:				
Northern	3,748	8	3,740	1,048
Central	951	4	947	467
Southern	250	-	250	108
Indiana:				
Northern	669	11	658	205
Southern	1,293	1	1,292	482
Wisconsin:				
Eastern	598	-	598	183
Western	324	-	324	134
Eighth Circuit	3,780	66	3,714	1,567
Arkansas:				
Eastern	343	1	342	153
Western	90	1	89	45
Iowa:				
Northern	257	-	257	118
Southern	331	1	330	146
Minnesota	810	-	810	332
Missouri:				
Eastern	624	-	624	184
Western	630	63	567	247
Nebraska	467	-	467	236
North Dakota	97	-	97	49
South Dakota	131	-	131	57
Ninth Circuit	12,388	9	12,379	4,859
Alaska	95	-	95	26
Arizona	739	1	738	342
California:				
Northern	2,395	-	2,395	776
Eastern	1,318	1	1,317	561
Central	3,707	-	3,707	1,238
Southern	776	-	776	348
Hawaii	137	-	137	51
Idaho	334	1	333	218
Montana	148	1	147	81
Nevada	378	-	378	140
Oregon	906	-	906	441
Washington:				
Eastern	414	-	414	167
Western	1,035	5	1,030	469
Guam	6	-	6	3
Northern Mariana Islands	-	-	-	-
Tenth Circuit	3,203	12	3,191	1,477
Colorado	899	3	896	360
Kansas	725	-	725	406
New Mexico	254	9	245	149
Oklahoma:				
Northern	275	-	275	106
Eastern	82	-	82	27
Western	458	-	458	191
Utah	430	-	430	208
Wyoming	80	-	80	30

*Only those cases filed after implementation of the Bankruptcy Reform Act on October 1, 1979.

TABLE F3BC. (CONTINUED)
U.S. BANKRUPTCY COURTS. BUSINESS, NON BUSINESS AND SECTION 304
BANKRUPTCY CODE CASES COMMENCED, BY CHAPTER OF THE BANKRUPTCY CODE
DURING THE THREE MONTH PERIOD ENDED DECEMBER 31, 1979

CIRCUIT AND DISTRICT	TOTAL FILINGS	BUSINESS							
		TOTAL FILINGS	CHAPTER 7	CHAPTER 7 STOCK BROKER	CHAPTER 7 COMMODITY BROKER	CHAPTER 9	CHAPTER 11	CHAPTER 11 RAILROAD	CHAPTER 13
SIXTH CIRCUIT.....	10,700	755	585	2	2	-	79	-	87
KENTUCKY EASTERN.....	395	61	52	-	-	-	6	-	3
KENTUCKY WESTERN.....	1,048	25	22	-	-	-	2	-	1
MICHIGAN EASTERN.....	1,610	96	67	1	-	-	22	-	6
MICHIGAN WESTERN.....	799	89	70	-	-	-	3	-	16
OHIO NORTHERN.....	2,141	133	100	-	2	-	15	-	16
OHIO SOUTHERN.....	2,173	140	122	-	-	-	8	-	10
TENNESSEE EASTERN.....	858	68	48	1	-	-	8	-	11
TENNESSEE MIDDLE.....	689	94	71	-	-	-	11	-	12
TENNESSEE WESTERN.....	987	49	33	-	-	-	4	-	12
SEVENTH CIRCUIT....	7,833	722	560	-	-	-	103	-	59
ILLINOIS NORTHERN....	3,748	280	196	-	-	-	54	-	30
ILLINOIS CENTRAL....	951	139	112	-	-	-	5	-	22
ILLINOIS SOUTHERN....	250	49	48	-	-	-	1	-	-
INDIANA NORTHERN....	669	56	54	-	-	-	1	-	1
INDIANA SOUTHERN....	1,293	113	80	-	-	-	31	-	2
WISCONSIN EASTERN....	598	71	59	-	-	-	10	-	2
WISCONSIN WESTERN....	324	14	11	-	-	-	1	-	2
EIGHTH CIRCUIT....	3,780	621	519	2	1	-	54	-	45
ARKANSAS EASTERN.....	343	20	6	-	-	-	7	-	7
ARKANSAS WESTERN.....	90	18	9	-	-	-	2	-	7
IOWA NORTHERN.....	257	80	68	-	-	-	5	-	7
IOWA SOUTHERN.....	331	39	37	-	-	-	-	-	2
MINNESOTA.....	810	133	120	2	1	-	9	-	1
MISSOURI EASTERN.....	624	77	74	-	-	-	3	-	-
MISSOURI WESTERN.....	630	82	64	-	-	-	16	-	2
NEBRASKA.....	467	99	83	-	-	-	6	-	10
NORTH DAKOTA.....	97	27	24	-	-	-	3	-	-
SOUTH DAKOTA.....	131	46	34	-	-	-	3	-	9
NINTH CIRCUIT.....	12,388	1,677	1,316	-	-	-	207	-	154
ALASKA.....	95	35	24	-	-	-	10	-	1
ARIZONA.....	739	167	144	-	-	-	15	-	8
CALIFORNIA NORTHERN..	2,395	263	185	-	-	-	39	-	39
CALIFORNIA EASTERN...	1,318	230	181	-	-	-	24	-	25
CALIFORNIA CENTRAL...	3,707	357	292	-	-	-	48	-	17
CALIFORNIA SOUTHERN..	776	69	52	-	-	-	10	-	7
HAWAII.....	137	14	5	-	-	-	8	-	1
IDAHO.....	334	83	62	-	-	-	1	-	20
MONTANA.....	148	23	18	-	-	-	4	-	1
NEVADA.....	378	65	46	-	-	-	15	-	4
OREGON.....	906	136	121	-	-	-	5	-	10
WASHINGTON EASTERN..	414	98	85	-	-	-	6	-	7
WASHINGTON WESTERN..	1,035	133	97	-	-	-	22	-	14
GUAM.....	6	4	4	-	-	-	-	-	-
NORTHERN MARIANAS....	-	-	-	-	-	-	-	-	-
TENTH CIRCUIT.....	3,203	455	379	-	-	-	26	-	50
COLORADO.....	899	109	79	-	-	-	9	-	21
KANSAS.....	725	128	111	-	-	-	3	-	14
NEW MEXICO.....	254	41	35	-	-	-	5	-	1
OKLAHOMA NORTHERN....	275	24	24	-	-	-	-	-	-
OKLAHOMA EASTERN....	82	22	22	-	-	-	-	-	-
OKLAHOMA WESTERN....	458	30	29	-	-	-	1	-	-
UTAH.....	430	94	72	-	-	-	8	-	14
WYOMING.....	80	7	7	-	-	-	-	-	-

TABLE F3BC. (CONTINUED)
U.S. BANKRUPTCY COURTS. BUSINESS, NON BUSINESS AND SECTION 304
BANKRUPTCY CODE CASES COMMENCED, BY CHAPTER OF THE BANKRUPTCY CODE
DURING THE THREE MONTH PERIOD ENDED DECEMBER 31, 1979

CIRCUIT AND DISTRICT	NON BUSINESS				SECTION 304
	TOTAL FILINGS	CHAPTER 7	CHAPTER 11	CHAPTER 13	
SIXTH CIRCUIT.....	9,945	7,012	10	2,923	-
KENTUCKY EASTERN.....	334	251	-	83	-
KENTUCKY WESTERN.....	1,023	839	1	183	-
MICHIGAN EASTERN.....	1,514	1,252	6	256	-
MICHIGAN WESTERN.....	710	392	-	318	-
OHIO NORTHERN.....	2,008	1,536	-	472	-
OHIO SOUTHERN.....	2,033	1,532	1	500	-
TENNESSEE EASTERN.....	790	424	1	365	-
TENNESSEE MIDDLE.....	595	398	1	196	-
TENNESSEE WESTERN....	938	388	-	550	-
SEVENTH CIRCUIT....	7,111	5,366	18	1,727	-
ILLINOIS NORTHERN....	3,468	2,125	4	1,339	-
ILLINOIS CENTRAL....	812	662	1	149	-
ILLINOIS SOUTHERN....	201	174	-	27	-
INDIANA NORTHERN....	613	575	2	36	-
INDIANA SOUTHERN....	1,180	1,140	1	39	-
WISCONSIN EASTERN....	527	433	1	93	-
WISCONSIN WESTERN....	310	257	9	44	-
EIGHTH CIRCUIT....	3,159	2,544	2	613	-
ARKANSAS EASTERN.....	323	38	1	284	-
ARKANSAS WESTERN....	72	32	-	40	-
IOWA NORTHERN.....	177	156	1	20	-
IOWA SOUTHERN.....	292	272	-	20	-
MINNESOTA.....	677	604	-	73	-
MISSOURI EASTERN....	547	530	-	17	-
MISSOURI WESTERN....	548	439	-	109	-
NEBRASKA.....	368	330	-	38	-
NORTH DAKOTA.....	70	70	-	-	-
SOUTH DAKOTA.....	85	73	-	12	-
NINTH CIRCUIT.....	10,710	8,313	20	2,377	1
ALASKA.....	60	51	3	6	-
ARIZONA.....	572	548	-	24	-
CALIFORNIA NORTHERN..	2,132	1,446	1	685	-
CALIFORNIA EASTERN...	1,088	786	1	301	-
CALIFORNIA CENTRAL...	3,350	3,012	5	333	-
CALIFORNIA SOUTHERN..	707	380	1	326	-
HAWAII.....	123	64	-	59	-
IDAHO.....	251	170	-	81	-
MONTANA.....	125	121	-	4	-
NEVADA.....	313	300	-	13	-
OREGON.....	770	669	-	101	-
WASHINGTON EASTERN..	316	233	1	82	-
WASHINGTON WESTERN..	901	531	8	362	1
GUAM.....	2	2	-	-	-
NORTHERN MARIANAS....	-	-	-	-	-
TENTH CIRCUIT.....	2,748	2,181	2	565	-
COLORADO.....	790	507	-	283	-
KANSAS.....	597	420	1	176	-
NEW MEXICO.....	213	196	-	17	-
OKLAHOMA NORTHERN....	251	248	-	3	-
OKLAHOMA EASTERN....	60	59	-	1	-
OKLAHOMA WESTERN....	428	418	1	9	-
UTAH.....	336	268	-	68	-
WYOMING.....	73	65	-	8	-

CONTINUED

2 OF 3

Table K-1. Federal Public Defender Organizations
Summary of Representations by District
July 1 - December 31, 1979

Representations by District	Pending July 1, 1979	Cases Opened	Cases Closed			Pending December 31, 1979
			Number	Hours in Court ¹		
				Total	Average per Case	
TOTAL	3,112	6,872	6,614	10,764	1.6	3,370
Criminal	1,784	4,148	4,055	9,142	2.3	1,877
Appeals	446	225	193	134	0.7	478
Other ²	882	2,499	2,366	1,488	0.6	1,015
ARIZONA	169	456	461	502	1.1	164
Criminal	99	333	317	431	1.4	115
Appeals	27	16	19	18	0.9	24
Other	43	107	125	54	0.4	25
CALIFORNIA, NORTHERN	196	370	353	438	1.2	213
Criminal	150	277	268	356	1.3	159
Appeals	18	5	2	4	2.0	21
Other	28	88	83	77	0.9	33
CALIFORNIA, EASTERN	155	441	465	484	1.0	131
Criminal	84	181	188	314	1.7	77
Appeals	8	7	4	-	-	11
Other	63	253	273	170	0.6	43
CALIFORNIA, CENTRAL	321	681	690	1,486	2.2	312
Criminal	177	393	368	1,249	3.4	202
Appeals	40	20	16	26	1.6	44
Other	104	268	306	211	0.7	66
COLORADO	77	155	143	196	1.4	89
Criminal	30	91	84	184	2.2	37
Appeals	16	21	14	1	0.1	23
Other	31	43	45	11	0.2	29
CONNECTICUT	57	91	77	279	3.6	71
Criminal	22	53	37	169	4.6	38
Appeals	2	2	3	12	4.0	1
Other	33	36	37	99	2.7	32
FLORIDA, NORTHERN	25	49	48	76	1.6	26
Criminal	16	30	27	51	1.9	19
Appeals	2	2	2	4	2.0	2
Other	7	17	19	22	1.2	5
FLORIDA, MIDDLE	121	198	154	283	1.8	165
Criminal	44	130	109	241	2.2	65
Appeals	17	6	6	1	0.2	17
Other	60	62	39	42	1.1	83
FLORIDA, SOUTHERN	371	488	396	764	1.9	463
Criminal	180	192	246	590	2.4	126
Appeals	42	8	14	17	1.2	36
Other	149	288	136	157	1.2	301
GEORGIA, SOUTHERN	13	232	216	296	1.4	29
Criminal	13	211	199	262	1.3	25
Appeals	-	3	2	-	-	1
Other	-	18	15	34	2.3	3

Table K-1. Federal Public Defender Organizations
Summary of Representations by District
July 1 - December 31, 1979
(continued)

Representations by District	Pending July 1, 1979	Cases Opened	Cases Closed			Pending December 31, 1979
			Number	Hours in Court ¹		
				Total	Average per Case	
TOTAL: ILLINOIS	19	50	40	71	1.8	29
Criminal	12	34	28	71	2.5	18
Appeals	3	4	3	-	-	4
Other	4	12	9	-	-	7
ILLINOIS, CENTRAL	-	1	-	-	-	1
Criminal	-	-	-	-	-	-
Appeals	-	-	-	-	-	-
Other	-	1	-	-	-	1
ILLINOIS, SOUTHERN	19	49	40	71	1.8	28
Criminal	12	34	28	71	2.5	18
Appeals	3	4	3	-	-	4
Other	4	11	9	-	-	6
KANSAS	56	146	134	272	2.0	68
Criminal	29	105	93	236	2.5	41
Appeals	15	8	4	4	1.0	19
Other	12	33	37	33	0.9	8
KENTUCKY, EASTERN	33	113	88	334	3.8	58
Criminal	19	57	49	301	6.1	27
Appeals	7	1	2	1	0.5	6
Other	7	55	37	33	0.9	25
LOUISIANA, EASTERN	55	114	114	258	2.3	55
Criminal	37	72	75	222	3.0	34
Appeals	2	5	2	-	-	5
Other	16	37	37	37	1.0	16
MARYLAND	121	228	201	181	0.9	148
Criminal	80	158	135	163	1.2	103
Appeals	16	9	9	1	0.1	16
Other	25	61	57	18	0.3	29
MINNESOTA	34	91	80	141	1.8	45
Criminal	24	63	53	134	2.5	34
Appeals	3	5	2	-	-	6
Other	7	23	25	7	0.3	5
MISSOURI, WESTERN	94	547	545	336	0.6	96
Criminal	36	80	79	265	3.4	37
Appeals	8	8	10	5	0.5	6
Other ³	50	459	456	67	0.1	53
NEVADA	66	143	146	217	1.5	63
Criminal	47	86	89	173	1.9	44
Appeals	7	3	4	13	3.3	6
Other	12	54	53	32	0.6	13
NEW JERSEY	234	267	300	569	1.9	201
Criminal	154	143	177	465	2.6	120
Appeals	8	17	14	-	-	11
Other	72	107	109	105	1.0	70
NEW MEXICO	93	130	113	208	1.8	110
Criminal	17	45	49	178	3.6	13
Appeals	38	17	11	4	0.4	44
Other	38	68	53	26	0.5	53

Table K-1. Federal Public Defender Organizations
Summary of Representations by District
July 1 - December 31, 1979
(continued)

Representations by District	Pending July 1, 1979	Cases Opened	Cases Closed			Pending December 31, 1979
			Number	Hours in Court ¹		
				Total	Average per Case	
OHIO, NORTHERN.....	68	71	72	144	2.0	67
Criminal.....	41	47	47	131	2.8	41
Appeals.....	8	4	5	1	0.2	7
Other.....	19	20	20	12	0.6	19
PENNSYLVANIA, WESTERN.....	42	137	115	322	2.8	64
Criminal.....	19	65	47	285	6.1	37
Appeals.....	10	7	3	-	-	14
Other.....	13	65	65	37	0.6	13
PUERTO RICO.....	21	131	136	201	1.5	16
Criminal.....	20	122	128	192	1.5	14
Appeals.....	-	-	-	-	-	-
Other.....	1	9	8	9	1.1	2
SOUTH CAROLINA.....	37	118	101	233	2.3	54
Criminal.....	28	101	87	221	2.5	42
Appeals.....	9	5	4	1	0.3	10
Other.....	-	12	10	11	1.1	2
TENNESSEE, MIDDLE.....	33	64	65	324	5.0	32
Criminal.....	22	41	38	313	8.2	25
Appeals.....	4	4	5	2	0.4	3
Other.....	7	19	22	9	0.4	4
TENNESSEE, WESTERN.....	54	113	131	5	1.6	36
Criminal.....	42	91	102	201	2.0	31
Appeals.....	4	3	3	4	1.3	4
Other.....	8	19	26	10	0.4	1
TEXAS, SOUTHERN.....	122	423	403	479	1.2	142
Criminal.....	91	341	315	434	1.4	117
Appeals.....	10	7	7	1	0.1	10
Other.....	21	75	81	44	0.5	15
TEXAS, WESTERN.....	107	244	245	422	1.7	106
Criminal.....	75	182	182	376	2.1	75
Appeals.....	18	7	8	10	1.3	17
Other.....	14	55	55	37	0.7	14
VIRGIN ISLANDS.....	83	170	155	500	3.2	98
Criminal.....	73	143	132	469	3.6	84
Appeals.....	6	7	3	3	1.0	10
Other.....	4	20	20	28	1.4	4
WASHINGTON, WESTERN.....	203	360	365	376	1.0	198
Criminal.....	81	247	266	322	1.2	62
Appeals.....	97	11	11	5	0.5	97
Other.....	25	102	88	49	0.6	39
WEST VIRGINIA, SOUTHERN.....	32	51	62	158	2.5	21
Criminal.....	22	34	41	147	3.6	15
Appeals.....	1	3	1	-	-	3
Other.....	9	14	20	12	0.6	3

¹Detail may not add to total due to rounding to whole hours.

²Other representations include court directed prisoner representations, bail/presentment, witness, probation revocation, and parole revocation representations.

³Includes 318 court directed prisoner representations of inmates of the U.S. Medical Center for Federal Prisoners at Springfield, Missouri.

Table L-1. Community Defender Organizations
Summary of Representations by District
July 1 - December 31, 1979

Representations by District	Pending July 1, 1979	Cases Opened	Cases Closed			Pending December 31, 1979
			Number	Hours in Court ¹		
				Total	Average per Case	
TOTAL.....	1,729	3,273	3,461	6,263	1.8	1,541
Criminal.....	1,111	2,368	2,548	5,412	2.1	931
Appeals.....	137	111	104	89	0.9	144
Other ²	481	794	809	763	0.9	466
CALIFORNIA, SOUTHERN.....	263	1,407	1,424	1,627	1.1	246
Criminal ³	159	1,170	1,185	1,418	1.2	144
Appeals.....	26	15	16	24	1.5	25
Other.....	78	222	223	186	0.8	77
GEORGIA, NORTHERN.....	86	138	156	380	2.4	68
Criminal.....	43	73	91	334	3.7	25
Appeals.....	17	14	9	4	0.4	22
Other.....	26	51	56	42	0.8	21
ILLINOIS, NORTHERN.....	166	216	265	318	1.2	117
Criminal.....	114	168	204	273	1.3	78
Appeals.....	5	2	4	2	0.5	3
Other.....	47	46	57	44	0.8	36
MICHIGAN, EASTERN.....	327	259	334	475	1.4	252
Criminal.....	196	185	237	427	1.8	144
Appeals.....	28	7	18	-	-	17
Other.....	103	67	79	48	0.6	91
TOTAL: NEW YORK.....	594	883	943	2,574	2.7	534
Criminal.....	469	596	666	2,345	3.5	399
Appeals.....	26	43	36	28	0.8	33
Other.....	99	244	241	202	0.8	102
NEW YORK, EASTERN.....	275	325	388	949	2.4	212
Criminal.....	245	254	312	888	2.8	187
Appeals.....	-	-	-	-	-	-
Other.....	30	71	76	61	0.8	25
2ND CIRCUIT.....	31	48	42	37	0.9	37
Criminal.....	-	-	-	-	-	-
Appeals.....	26	43	36	28	0.8	33
Other.....	5	5	6	10	1.7	4
NEW YORK, SOUTHERN.....	288	510	513	1,588	3.1	285
Criminal.....	224	342	354	1,457	4.1	212
Appeals.....	-	-	-	-	-	-
Other.....	64	168	159	132	0.8	73
OREGON.....	109	161	132	256	1.9	138
Criminal.....	25	87	68	182	2.7	44
Appeals.....	23	15	10	23	2.3	28
Other.....	61	59	54	51	0.9	66
PENNSYLVANIA, EASTERN.....	184	209	207	633	3.1	186
Criminal.....	105	89	97	434	4.5	97
Appeals.....	12	15	11	9	0.8	16
Other.....	67	105	99	190	1.9	73

¹Detail may not add to total due to rounding to whole hours.

²Other representations include court directed prisoner representations, bail/presentment, witness, probation revocation, and parole revocation representations.

³Includes approximately 600 representations of aliens before a magistrate at the

END