

70002

HONOLULU POLICE DEPARTMENT

1979



Statistical Report

City and County of Honolulu

Honolulu, Hawaii

Honolulu Police Department
ANNUAL STATISTICAL REPORT

1979

Prepared and produced by the Research and Development Division

July 1980

NOV 1980

AUG 1981

RESEARCH DIVISION

TABLE OF CONTENTS

	<u>PAGE</u>
COMPARATIVE SUMMARY OF THE ANNUAL REPORT	1
DEPARTMENT RESOURCES	
Miscellaneous Personnel and Financial Data	2
Salary Scale	3-4
MISCELLANEOUS DATA	
Firearms Registration Section	5
CRIMES AND CLEARANCES	
Index Crimes	6
Offenses and Offenses Cleared <i>(Graph)</i>	7
OFFENSES KNOWN TO THE POLICE AND THEIR DISPOSITION	
Total All Districts - Oahu	8
District I	9
District II	10
District III	11
District IV	12
Crimes Against Property <i>(Graph)</i>	13
Crimes Against Property and Value of Property Stolen and Recovered	14
Property by Type and Value and Auto Thefts	15
Autos Stolen and Recovered by Month <i>(Graph)</i>	16
Distribution of Offenses by Month <i>(Graph)</i>	17
DISTRIBUTION OF ACTUAL OFFENSES BY MONTH	
Total All Districts - Oahu	18
District I	19
District II	20
District III	21
District IV	22
Distribution of Offenses by Time of Day <i>(Graph)</i>	23
Distribution of Offenses by Day of Week <i>(Graph)</i>	24
DISTRIBUTION OF OFFENSES BY TIME AND DAY OF WEEK	
Total - Island of Oahu	25
Outside Jurisdiction	26
District I	27
District II	28
District III	29
District IV	30

	<u>PAGE</u>
CRIMES AND CLEARANCES <i>(Continued)</i>	
BEAT REPORT - DISTRIBUTION OF OFFENSES BY BEAT	
District I	31-37
District II	38
District III	39-40
District IV	41-42
Crime Index Rate per 100,000 Population and per 100,000 De Facto Population	43
POLICE DISTRICTS - BEATS <i>(Maps)</i>	44-45
ADULT ARRESTS AND DISPOSITIONS	
Number and Disposition of Persons Arrested	46
District and Circuit Court Dispositions of Persons Charged	47
Age, Sex and Race of Persons Arrested	48-53
JUVENILE ARRESTS AND DISPOSITIONS	
Number and Disposition of Juvenile Arrests	54
Family Court Dispositions of Juveniles Referred	55
Age, Sex and Race of Persons Arrested	56-59
Juvenile Arrests by Schools - Total Part I and Part II Offenses <i>(Except Traffic)</i>	60-64
TRAFFIC - MOTOR VEHICLE ACCIDENTS	
Summary of Motor Vehicle Accidents	65
Major Motor Vehicle Accidents by Time and Day of Occurrence	66
Major Motor Vehicle Accidents by Types	67
Age and Sex of Drivers Involved in Major Motor Vehicle Accidents	68
Comparative Data of Traffic Accident and Death Ratios	69
Age of Persons Injured and Killed	70
Contributing Circumstances - Road Surface Condition - Light Conditions	71

COMPARATIVE SUMMARY - ANNUAL REPORT

1977 - 1979

COMPARATIVE SUMMARY OF THE ANNUAL REPORT

	<u>1977</u>	<u>1978</u>	<u>1979</u>
Numerical Strength of Department as of December 31	1,814	1,810	1,765
Departmental Operating Expenditures	\$ 35,435,382	\$ 37,848,586	\$ 38,455,649
Per Capita Operating Costs	\$ 49.38	\$ 52.43	\$ 52.75
Appointments	96	82	96
Separations from Service	99	95	100
Number of Employees Injured	227	490	784
Number of Days Lost Due to Injuries	6,593	4,736	6,000
Actual Number of Part I Offenses	46,389	51,273	52,310
Rate per 1,000 Population	65	71	72
Number of Part I Offenses Cleared	11,460	11,955	10,844
Percent of Part I Offenses Cleared	24.7	23.3	20.7
Actual Number of Part II Offenses	56,758	66,748	71,136
Rate per 1,000 Population	79	92	98
Number of Part II Offenses Cleared	41,178	51,550	52,334
Percent of Part II Offenses Cleared	72.6	77.2	73.6
<u>REPORTS AND COMPLAINTS RECEIVED (EXCLUDING TRAFFIC)</u>			
Part I Offenses	47,388	52,255	53,250
Part II Offenses	57,062	67,618	73,395
Miscellaneous Public Complaints	30,340	55,350	71,342
Outside Jurisdiction	1,517	1,885	1,696
Major Motor Vehicle Traffic Accident Reports	12,129	13,974	14,446
Minor Motor Vehicle Traffic Accident Reports	13,633	14,298	13,941
Other Motor Vehicle Accidents	4,937	5,297	5,398
Value of Property Reported Stolen	\$ 20,955,978	\$ 27,645,652	\$ 33,794,491
Value of Stolen Property Recovered	\$ 4,820,813	\$ 6,220,899	\$ 9,596,711
Percent of Stolen Property Recovered	23.0	22.5	28.4
Number of Automobiles Stolen	3,786	4,413	5,732
Number of Automobiles Recovered	2,959	3,169	4,071
Fatal Accidents	84	100	105
Non-Fatal/Injury Accidents	6,345	6,899	7,134
Property Damage Only Accidents	5,764	6,890	7,111
Total Persons Killed in Motor Vehicle Traffic Accidents	90	108	118
Total Persons Injured in Motor Vehicle Traffic Accidents	9,096	9,689	10,181
Total Firearms Registered	18,797	16,571	17,641
Total Permits Issued to Purchase Firearms	6,222	5,456	5,716

DEPARTMENT RESOURCES

MISCELLANEOUS PERSONNEL AND FINANCIAL DATA

1979

Departmental Operating Expenses

\$38,455,649

Cost Per Capita

Annually \$52.75

Per Day \$.14

The above figures are based on an unofficial population estimate by the Department of Planning and Economic Development

Population

729,084

Number of Employees Injured

784

Number of Days Lost Due to Injuries

6,000

Ratio of Population Per Police Officer

498

DEPARTMENTAL SALARY SCALE

DECEMBER 31, 1979

<u>RANK</u>	<u>AUTHORIZED STRENGTH</u>	<u>CLASSIFICATION</u>	<u>ANNUAL</u>	
			<u>SALARY</u>	<u>RANGE</u>
Chief of Police	1	NC	\$42,924	42,924
Deputy Chief of Police	1	NC	40,776	40,776
Assistant Chief of Police	4	SR 31	24,096	35,940
Inspector of Police	3	29	22,092	32,832
Metropolitan Police Major	21	27	20,280	30,024
Metropolitan Police Captain	23	25	18,648	27,504
Metropolitan Police Lieutenant	66	23	17,160	25,176
Metropolitan Police Sergeant	217	21	15,828	23,076
Metropolitan Detective	135	21	15,828	23,076
Metropolitan Police Officer	912	18	14,040	20,280
Police Services Officer II	106	15	12,468	17,880
Police Services Officer I	9	11	10,752	15,192
Police Matron	6	15	12,468	17,880
Police Commission Executive Officer	1	28	20,280	30,852
Police Helicopter Pilot	4	26	19,464	28,716
Radio Engineer	1	26	18,528	28,092
Criminalist IV	1	26	18,528	28,092
Criminalist III	2	24	16,896	25,596
Police Commission Investigator	1	24	16,896	25,596
Accountant V	2	24	16,896	25,596
Radio Technician III	1	24	16,896	25,596
Automotive Equipment Superintendent I	1	24	16,896	25,596
Criminalist II	1	21	14,760	22,260
Radio Technician II	1	21	14,760	22,260
Statistician	1	21	14,760	22,260
Data Analyst II	1	21	14,760	22,260
Research Analyst II	1	21	14,760	22,260
QST Documents Examiner	1	21	14,760	22,260
Private Secretary II	1	20	14,112	21,252
Automotive Repair Superintendent I	1	FI 10	13,848	16,404
Radio Technician I	5	SR 19	13,488	20,280
Artist III	1	19	13,488	20,280
Firearms Technician	1	19	13,488	20,280
Audio Visual Technician	1	18	12,912	19,380
Accountant III	1	18	12,912	19,380
Property & Supply Manager	1	18	12,912	19,380
Police Evidence Custodian II	1	18	12,912	19,380
Police Evidence Specialist II	4	18	12,912	19,380
Supervising Police Radio Dispatcher	1	18	12,912	19,380
Data Processing Systems Analyst I	1	18	12,912	19,380
Research Analyst I	3	18	12,912	19,380
Private Secretary I	1	18	12,912	19,380

<u>RANK</u>	<u>AUTHORIZED STRENGTH</u>	<u>CLASSIFICATION</u>	<u>ANNUAL SALARY</u>	<u>RANGE</u>
Photo Lab Technician	1	SR 17	\$12,348	18,528
Secretary-Reporter	1	17	12,348	18,528
Police Reporter	8	15	11,304	16,896
Assistant Property & Supply Manager	1	15	11,304	16,896
Police Evidence Specialist I	6	15	11,304	16,896
Personnel Clerk II	1	15	11,304	16,896
Police Radio Dispatcher II	55	15	11,304	16,896
Police Reports Reviewer II	10	15	11,304	16,896
Fingerprint ID Technician	2	15	11,304	16,896
Police Evidence Custodian I	3	14	10,824	16,140
Secretary II	6	14	10,824	16,140
Secretary I	18	13	10,356	15,432
Personnel Clerk I	6	13	10,356	15,432
Pre-Audit Clerk II	1	13	10,356	15,432
Library Technician III	1	13	10,356	15,432
Police Radio Dispatcher I	16	12	9,924	14,760
Police Reports Reviewer I	2	12	9,924	14,760
Senior Account Clerk	4	12	9,924	14,760
Storekeeper II	1	12	9,924	14,760
Fingerprint Classifier II	7	12	9,924	14,760
Pre-Audit Clerk I	4	11	9,516	14,112
Police Records Clerk I	5	11	9,516	14,112
Senior Clerk Stenographer	5	11	9,516	14,112
Telephone Operator IV	1	11	9,516	14,112
Senior Clerk	2	10	9,096	13,488
Storekeeper I	1	10	9,096	13,488
Property & Inventory Clerk	1	10	9,096	13,488
Statistics Clerk I	1	10	9,096	13,488
Senior Clerk Typist	14	10	9,096	13,488
Clerk Stenographer	4	09	8,724	12,912
Telephone Operator III	5	09	8,724	12,912
Assistant Storekeeper	1	08	8,352	12,348
Clerk Typist	14	08	8,352	12,348
Clerk	10	08	8,352	12,348
Telephone Operator II	12	07	8,016	11,808
Messenger II	1	06	7,704	11,304
Microphotographer	1	05	7,380	10,824
Radio Mechanic	1	WB 11	12,396	14,316
Lead Auto Mechanic	2	WF 10	12,828	14,844
Auto Mechanic	7	WB 10	12,000	13,812
Lead Printing Press Operator I	1	WF 08	11,712	13,512
Cook III	1	08	11,712	13,512
Printing Press Operator I	1	WB 08	10,956	12,588
Cook II	1	08	10,956	12,588
Lubrication Worker	2	05	9,720	11,076
Auto Mechanic Helper	1	05	9,720	11,076
Service Station Attendant II	1	WF 03	9,444	10,752
Service Station Attendant I	6	WB 03	8,880	10,080

MISCELLANEOUS DATA

FIREARMS REGISTRATION SECTION

1978 - 1979

	<u>1978</u>	<u>1979</u>
GUNS REGISTERED	16,571	17,641
GUN PERMITS ISSUED	5,456	5,716
SPECIAL POLICE COMMISSION (<i>Naval Base</i>)	66	49
SPECIAL POLICE COMMISSION (<i>Regular</i>)	36	160
SHOOTING GALLERY PERMITS ISSUED	1	1
FIRECRACKER PERMITS ISSUED (<i>Regular</i>)	158	168
FIRECRACKER PERMITS ISSUED (<i>1 Month</i>)	157	3
FIRECRACKER PERMITS ISSUED (<i>6 Months</i>)	13	45
FIRECRACKER PERMITS ISSUED (<i>Public Display</i>)	17	22
PRESS PASSES ISSUED	160	130

CRIMES AND CLEARANCES

INDEX CRIMES *

CATEGORY	CRIME INDEX OFFENSES			CRIME INDEX CLEARANCES			
	1978	1979	Per Cent Change	Total	1978 Per Cent	Total	1979 Per Cent
VIOLENT CRIMES	1,997	2,178	+ 9.1	734	36.8	696	32.0
Murder	35	49	+ 40.0	16	45.7	32	65.3
Rape	181	225	+ 24.3	80	44.2	84	37.3
Robbery	1,478	1,555	+ 5.2	492	33.3	429	27.6
Aggravated Assault	303	349	+ 15.2	146	48.2	151	43.3
PROPERTY CRIMES	49,162	50,012	+ 1.7	11,148	22.7	10,096	20.2
Burglary	13,712	12,664	- 7.6	3,909	28.5	2,941	23.2
Theft	31,037	31,616	+ 1.9	6,658	21.5	6,563	20.8
Auto Theft	4,413	5,732	+ 29.9	581	13.2	592	10.3
TOTAL	51,159	52,190	+ 2.0	11,882	23.2	10,792	20.7

Index Crimes are the seven major offenses of Murder, Forcible Rape, Robbery, Aggravated Assault, Burglary, Larceny and Auto Theft. The Crime Index Offenses, as determined by the FBI, were selected as a measuring device because, as a group, they represent the most common local crime problem. The offenses of Murder, Forcible Rape, Aggravated Assault, and Robbery make up the Violent Crime Category. The offenses of Burglary, Larceny and Auto Theft make up the Property Crime Category.

OFFENSES AND OFFENSES CLEARED FOR OAHU; 1979

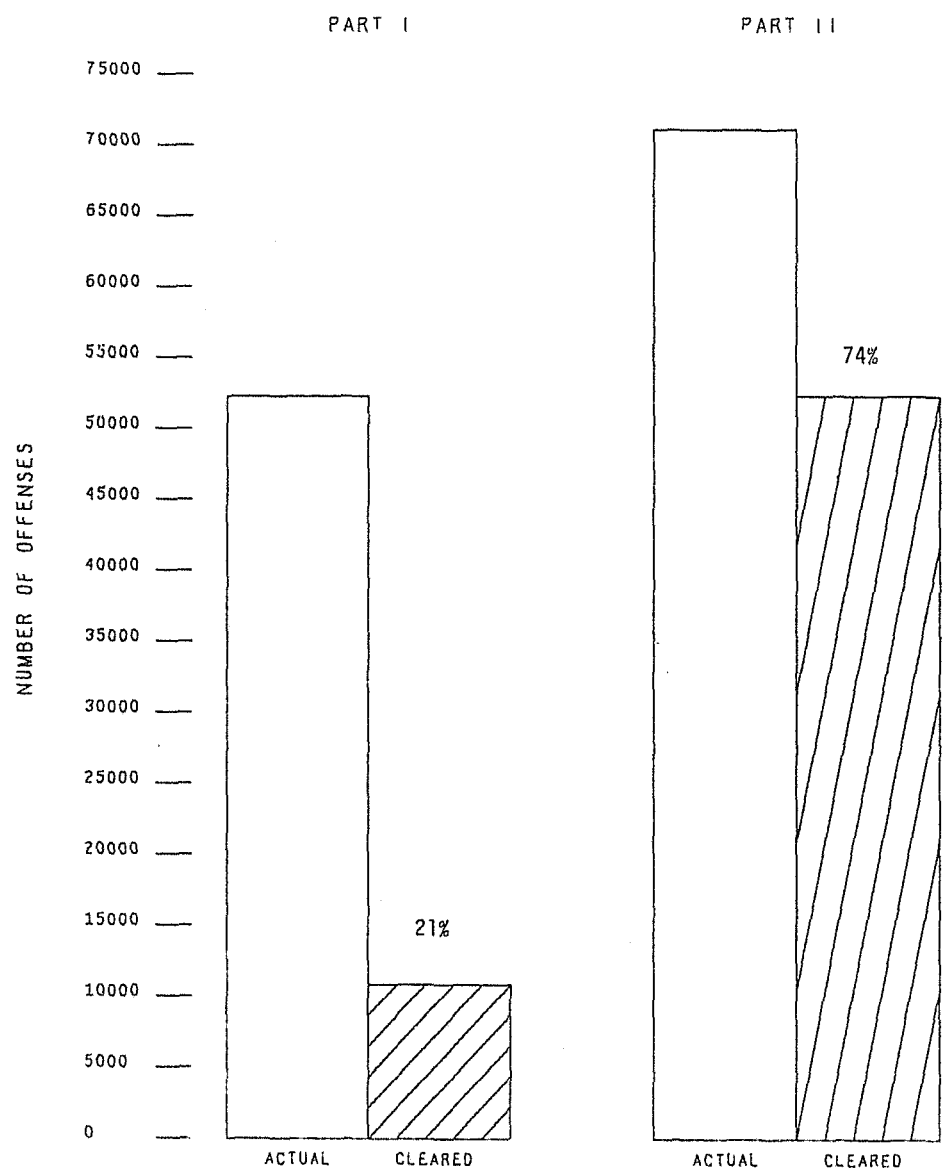

OFFENSES KNOWN TO POLICE AND THEIR DISPOSITION (EXCLUDING TRAFFIC)

1979

TOTAL ALL DISTRICTS - OAHU

UNIFORM CLASSIFICATION OF OFFENSES	OFFENSES REPORTED OR KNOWN	UNFOUNDED	ACTUAL OFFENSES	CLEARED BY ARREST OR OTHERWISE	ADULT OFFENSES CLEARED	JUVENILE OFFENSES CLEARED	PREV YR CASES CLEARED	TOTAL OFFENSES CLEARED	PER CENT OFFENSES CLEARED
<u>PART I CLASSES</u>									
1A MURDER & NN MANSLAUGHTER	49	0	49	30	29	1	2	32	65
1B MANSLAUGHTER (NEGLIGENT)	122	2	120	45	43	2	7	52	43
2 RAPE	234	9	225	75	71	4	9	84	37
3 ROBBERY	1,583	28	1,555	352	277	75	77	429	28
4 AGGRAVATED ASSAULT	351	2	349	140	132	8	11	151	43
5 BURGLARY	12,817	153	12,664	1,895	862	1,033	1,046	2,941	23
6A LARCENY I OVER \$200	9,044	188	8,856	1,104	747	357	586	1,690	19
6B LARCENY II \$50 - \$200	8,773	90	8,683	856	615	241	90	946	11
6C LARCENY III \$ 5 - \$ 50	9,619	55	9,564	2,576	1,431	1,145	61	2,637	28
6D LARCENY III UNDER \$ 5	4,525	12	4,513	1,276	675	601	14	1,290	29
7 AUTO THEFT	6,133	401	5,732	491	296	195	101	592	10
TOTAL PART I CLASSES	53,250	940	52,310	8,840	5,178	3,662	2,004	10,844	21
<u>PART II CLASSES</u>									
8 OTHER ASSAULTS	7,722	67	7,655	4,587	4,273	314	40	4,627	60
9 ARSON	411	1	410	32	23	9	3	35	09
10 FORGERY & COUNTERFEITING	463	10	453	127	123	4	110	237	52
11 FRAUD	1,675	38	1,637	712	693	19	146	858	52
12 EMBEZZLEMENT	43	1	42	15	14	1	13	28	67
13 STOLEN PROP RECVG ETC	69	0	69	42	39	3	7	49	71
14 VANDALISM	9,664	7	9,657	1,416	1,277	139	18	1,434	15
15 WEAPONS	526	6	520	362	335	27	26	388	75
16 PROSTITUTION	451	1	450	419	393	26	2	421	94
17 SEX OFFENSES	536	11	525	174	161	13	24	198	38
18 DRUG LAWS	3,081	63	3,018	2,294	2,210	84	184	2,478	82
19 GAMBLING	660	3	657	513	505	8	15	528	80
20 OFFENSES AGAINST FAMILY	285	10	275	168	144	24	10	178	65
21 DRIVING INTOXICATED	2,204	0	2,204	2,125	2,101	24	3	2,128	97
22 LIQUOR LAWS	231	3	228	219	178	41	0	219	96
24 DISORDERLY CONDUCT	7,424	1,479	5,945	5,781	5,748	33	6	5,787	97
26 ALL OTHER OFFENSES	37,950	559	37,391	28,273	26,414	1,859	4,468	32,741	88
TOTAL PART II CLASSES	73,395	2,259	71,136	47,259	44,631	2,628	5,075	52,334	74
TOTAL BOTH CLASSES	126,645	3,199	123,446	56,099	49,809	6,290	7,079	63,178	51

OFFENSES KNOWN TO POLICE AND THEIR DISPOSITION (EXCLUDING TRAFFIC)

1979

DISTRICT 1

UNIFORM CLASSIFICATION OF OFFENSES	OFFENSES REPORTED OR KNOWN	UNFOUNDED	ACTUAL OFFENSES	CLEARED BY ARREST OR OTHERWISE	ADULT OFFENSES CLEARED	JUVENILE OFFENSES CLEARED	PREV YR CASES CLEARED	TOTAL OFFENSES CLEARED	PER CENT OFFENSES CLEARED
<u>PART I CLASSES</u>									
1A MURDER & NN MANSLAUGHTER	32	0	32	22	22	0	2	24	75
1B MANSLAUGHTER (NEGLIGENT)	52	1	51	19	18	1	3	22	43
2 RAPE	136	5	131	37	36	1	4	41	31
3 ROBBERY	1,203	22	1,181	265	221	44	57	322	27
4 AGGRAVATED ASSAULT	236	1	235	90	85	5	4	94	40
5 BURGLARY	7,664	117	7,547	920	585	335	574	1,494	20
6A LARCENY I OVER \$200	5,914	141	5,773	735	530	205	318	1,053	18
6B LARCENY II \$50 - \$200	5,504	59	5,445	595	450	145	66	661	12
6C LARCENY III \$ 5 - \$ 50	6,050	44	6,006	1,645	1,035	610	41	1,686	28
6D LARCENY III UNDER \$ 5	2,971	10	2,961	822	505	317	7	829	28
7 AUTO THEFT	3,811	308	3,503	335	218	117	54	389	11
TOTAL PART I CLASSES	33,573	708	32,865	5,485	3,705	1,780	1,130	6,615	20
<u>PART II CLASSES</u>									
8 OTHER ASSAULTS	4,764	42	4,722	2,769	2,621	148	21	2,790	59
9 ARSON	198	0	198	17	15	2	3	20	10
10 FORGERY & COUNTERFEITING	365	8	357	92	89	3	71	163	46
11 FRAUD	1,312	29	1,283	614	602	12	108	722	56
12 EMBEZZLEMENT	37	1	36	13	13	0	9	22	61
13 STOLEN PROP RECVG ETC	48	0	48	30	30	0	3	33	69
14 VANDALISM	5,332	5	5,327	853	786	67	13	866	16
15 WEAPONS	354	5	349	236	221	15	19	255	73
16 PROSTITUTION	447	1	446	416	390	26	2	418	94
17 SEX OFFENSES	343	10	333	106	101	5	7	113	34
18 DRUG LAWS	1,579	43	1,536	993	951	42	164	1,157	75
19 GAMBLING	295	0	295	170	170	0	14	184	62
20 OFFENSES AGAINST FAMILY	170	3	167	102	85	17	4	106	63
21 DRIVING INTOXICATED	1,895	0	1,895	1,836	1,815	21	3	1,839	97
22 LIQUOR LAWS	199	3	196	189	156	33	0	189	96
24 DISORDERLY CONDUCT	5,022	1,047	3,975	3,835	3,813	22	3	3,838	97
26 ALL OTHER OFFENSES	26,213	434	25,779	20,535	19,564	971	3,150	23,685	92
TOTAL PART II CLASSES	48,573	1,631	46,942	32,806	31,422	1,384	3,594	36,400	78
TOTAL BOTH CLASSES	82,146	2,339	79,807	38,291	35,127	3,164	4,724	43,015	54

OFFENSES KNOWN TO POLICE AND THEIR DISPOSITION (EXCLUDING TRAFFIC)

1979

DISTRICT 2

UNIFORM CLASSIFICATION OF OFFENSES	OFFENSES REPORTED OR KNOWN	UNFOUNDED	ACTUAL OFFENSES	CLEARED BY ARREST OR OTHERWISE	ADULT OFFENSES CLEARED	JUVENILE OFFENSES CLEARED	PREV YR CASES CLEARED	TOTAL OFFENSES CLEARED	PER CENT OFFENSES CLEARED
<u>PART I CLASSES</u>									
1A MURDER & NN MANSLAUGHTER	3	0	3	1	1	0	0	1	33
1B MANSLAUGHTER (NEGLIGENT)	16	0	16	2	2	0	0	2	13
2 RAPE	20	1	19	9	9	0	0	9	47
3 ROBBERY	49	2	47	9	7	2	2	11	23
4 AGGRAVATED ASSAULT	23	0	23	12	12	0	1	13	57
5 BURGLARY	726	5	721	124	24	100	32	156	22
6A LARCENY I OVER \$200	421	10	411	30	18	12	62	92	22
6B LARCENY II \$50-\$200	510	6	504	38	24	14	3	41	08
6C LARCENY III \$5-\$50	486	1	485	103	53	50	2	105	22
6D LARCENY III UNDER \$5	204	0	204	55	22	33	0	55	27
7 AUTO THEFT	305	19	286	23	9	14	7	30	10
TOTAL PART I CLASSES	2,763	44	2,719	406	181	225	109	515	19
<u>PART II CLASSES</u>									
8 OTHER ASSAULTS	488	0	488	311	291	20	3	314	64
9 ARSON	35	0	35	1	1	0	0	1	03
10 FORGERY & COUNTERFEITING	24	1	23	11	11	0	13	24	104
11 FRAUD	39	2	37	6	6	0	0	6	16
12 EMBEZZLEMENT	0	0	0	0	0	0	1	1	00
13 STOLEN PROP RECVG ETC	4	0	4	3	2	1	0	3	75
14 VANDALISM	572	0	572	82	77	5	0	82	14
15 WEAPONS	51	0	51	40	38	2	2	42	82
16 PROSTITUTION	2	0	2	1	1	0	0	1	50
17 SEX OFFENSES	39	0	39	7	7	0	0	7	18
18 DRUG LAWS	570	5	565	501	498	3	9	510	90
19 GAMBLING	72	0	72	70	70	0	0	70	97
20 OFFENSES AGAINST FAMILY	13	1	12	6	5	1	2	8	67
21 DRIVING INTOXICATED	56	0	56	54	52	2	0	54	96
22 LIQUOR LAWS	5	0	5	5	5	0	0	5	100
24 DISORDERLY CONDUCT	129	4	125	119	117	2	0	119	95
26 ALL OTHER OFFENSES	2,323	5	2,318	1,670	1,563	107	398	2,068	89
TOTAL PART II CLASSES	4,422	18	4,404	2,887	2,744	143	428	3,315	75
TOTAL BOTH CLASSES	7,185	62	7,123	3,293	2,925	368	537	3,830	54

OFFENSES KNOWN TO POLICE AND THEIR DISPOSITION (EXCLUDING TRAFFIC)

1979

DISTRICT 3

UNIFORM CLASSIFICATION OF OFFENSES	OFFENSES REPORTED OR KNOWN	<u>UNFOUNDED</u>	ACTUAL OFFENSES	CLEARED BY ARREST OR OTHERWISE	ADULT OFFENSES CLEARED	JUVENILE OFFENSES CLEARED	PREV YR CASES CLEARED	TOTAL OFFENSES CLEARED	PER CENT OFFENSES CLEARED
<u>PART I CLASSES</u>									
1A MURDER & NN MANSLAUGHTER	10	0	10	4	3	1	0	4	40
1B MANSLAUGHTER (NEGLIGENT)	30	1	29	13	12	1	3	16	55
2 RAPE	43	2	41	15	13	2	2	17	41
3 ROBBERY	216	2	214	54	32	22	12	66	31
4 AGGRAVATED ASSAULT	68	1	67	26	25	1	5	31	46
5 BURGLARY	2,648	14	2,634	544	149	395	261	805	31
6A LARCENY I OVER \$200	1,446	11	1,435	196	110	86	159	355	25
6B LARCENY II \$50-\$200	1,596	11	1,585	156	98	58	17	173	11
6C LARCENY III \$5-\$50	2,069	3	2,066	682	267	415	16	698	34
6D LARCENY III UNDER \$5	889	1	888	284	90	194	5	289	33
7 AUTO THEFT	1,520	48	1,472	100	51	49	36	136	09
TOTAL PART I CLASSES	10,535	94	10,441	2,074	850	1,224	516	2,590	25
<u>PART II CLASSES</u>									
8 OTHER ASSAULTS	1,547	22	1,525	900	814	86	7	907	59
9 ARSON	124	1	123	6	2	4	0	6	05
10 FORGERY & COUNTERFEITING	46	0	46	18	18	0	15	33	72
11 FRAUD	225	3	222	51	46	5	27	78	35
12 EMBEZZLEMENT	5	0	5	1	1	0	1	2	40
13 STOLEN PROP RECVG ETC	13	0	13	7	5	2	0	7	54
14 VANDALISM	2,367	2	2,365	256	222	34	5	261	11
15 WEAPONS	87	1	86	61	53	8	2	63	73
16 PROSTITUTION	2	0	2	2	2	0	0	2	100
17 SEX OFFENSES	92	1	91	35	30	5	9	44	48
18 DRUG LAWS	550	7	543	483	467	16	5	488	90
19 GAMBLING	209	1	208	196	190	6	1	197	95
20 OFFENSES AGAINST FAMILY	79	3	76	48	42	6	3	51	67
21 DRIVING INTOXICATED	102	0	102	92	92	0	0	92	90
22 LIQUOR LAWS	15	0	15	14	13	1	0	14	93
24 DISORDERLY CONDUCT	1,246	205	1,041	1,032	1,024	8	3	1,035	99
26 ALL OTHER OFFENSES	5,291	69	5,222	3,406	2,974	432	576	3,982	76
TOTAL PART II CLASSES	12,000	315	11,685	6,608	5,995	613	654	7,262	62
TOTAL BOTH CLASSES	22,535	409	22,126	8,682	6,845	1,837	1,170	9,852	45

OFFENSES KNOWN TO POLICE AND THEIR DISPOSITION (EXCLUDING TRAFFIC)

1979

DISTRICT 4

UNIFORM CLASSIFICATION OF OFFENSES	OFFENSES REPORTED OR KNOWN	<u>UNFOUNDED</u>	<u>ACTUAL OFFENSES</u>	<u>CLEARED BY ARREST OR OTHERWISE</u>	<u>ADULT OFFENSES CLEARED</u>	<u>JUVENILE OFFENSES CLEARED</u>	<u>PREV YR CASES CLEARED</u>	<u>TOTAL OFFENSES CLEARED</u>	<u>PER CENT OFFENSES CLEARED</u>
<u>PART I CLASSES</u>									
1A MURDER & NN MANSLAUGHTER	4	0	4	3	3	0	0	3	75
1B MANSLAUGHTER (NEGLIGENT)	24	0	24	11	11	0	1	12	50
2 RAPE	35	1	34	14	13	1	3	17	50
3 ROBBERY	115	2	113	24	17	7	6	30	27
4 AGGRAVATED ASSAULT	24	0	24	12	10	2	1	13	54
5 BURGLARY	1,779	17	1,762	307	104	203	179	486	28
6A LARCENY I OVER \$200	1,263	26	1,237	143	89	54	47	190	15
6B LARCENY II \$50-\$200	1,163	14	1,149	67	43	24	4	71	06
6C LARCENY III \$5-\$50	1,014	7	1,007	146	76	70	2	148	15
6D LARCENY III UNDER \$5	461	1	460	115	58	57	2	117	25
7 AUTO THEFT	497	26	471	33	18	15	4	37	08
TOTAL PART I CLASSES	6,379	94	6,285	875	442	433	249	1,124	18
<u>PART II CLASSES</u>									
8 OTHER ASSAULTS	923	3	920	607	547	60	9	616	67
9 ARSON	54	0	54	8	5	3	0	8	15
10 FORGERY & COUNTERFEITING	28	1	27	6	5	1	11	17	63
11 FRAUD	99	4	95	41	39	2	11	52	55
12 EMBEZZLEMENT	1	0	1	1	0	1	2	3	300
13 STOLEN PROP RECVG ETC	4	0	4	2	2	0	4	6	150
14 VANDALISM	1,393	0	1,393	225	192	33	0	225	16
15 WEAPONS	34	0	34	25	23	2	3	28	82
16 PROSTITUTION	0	0	0	0	0	0	0	0	0
17 SEX OFFENSES	62	0	62	26	23	3	8	34	55
18 DRUG LAWS	382	8	374	317	294	23	6	323	86
19 GAMBLING	84	2	82	77	75	2	0	77	94
20 OFFENSES AGAINST FAMILY	23	3	20	12	12	0	1	13	65
21 DRIVING INTOXICATED	151	0	151	143	142	1	0	143	95
22 LIQUOR LAWS	12	0	12	11	4	7	0	11	92
24 DISORDERLY CONDUCT	1,027	223	804	795	794	1	0	795	99
26 ALL OTHER OFFENSES	4,123	51	4,072	2,662	2,313	349	344	3,006	74
TOTAL PART II CLASSES	8,400	295	8,105	4,958	4,470	488	399	5,357	66
TOTAL BOTH CLASSES	14,779	389	14,390	5,833	4,912	921	643	6,481	45

CRIME AGAINST PROPERTY
TOTAL DOLLAR LOSS FOR OAHU - 1979

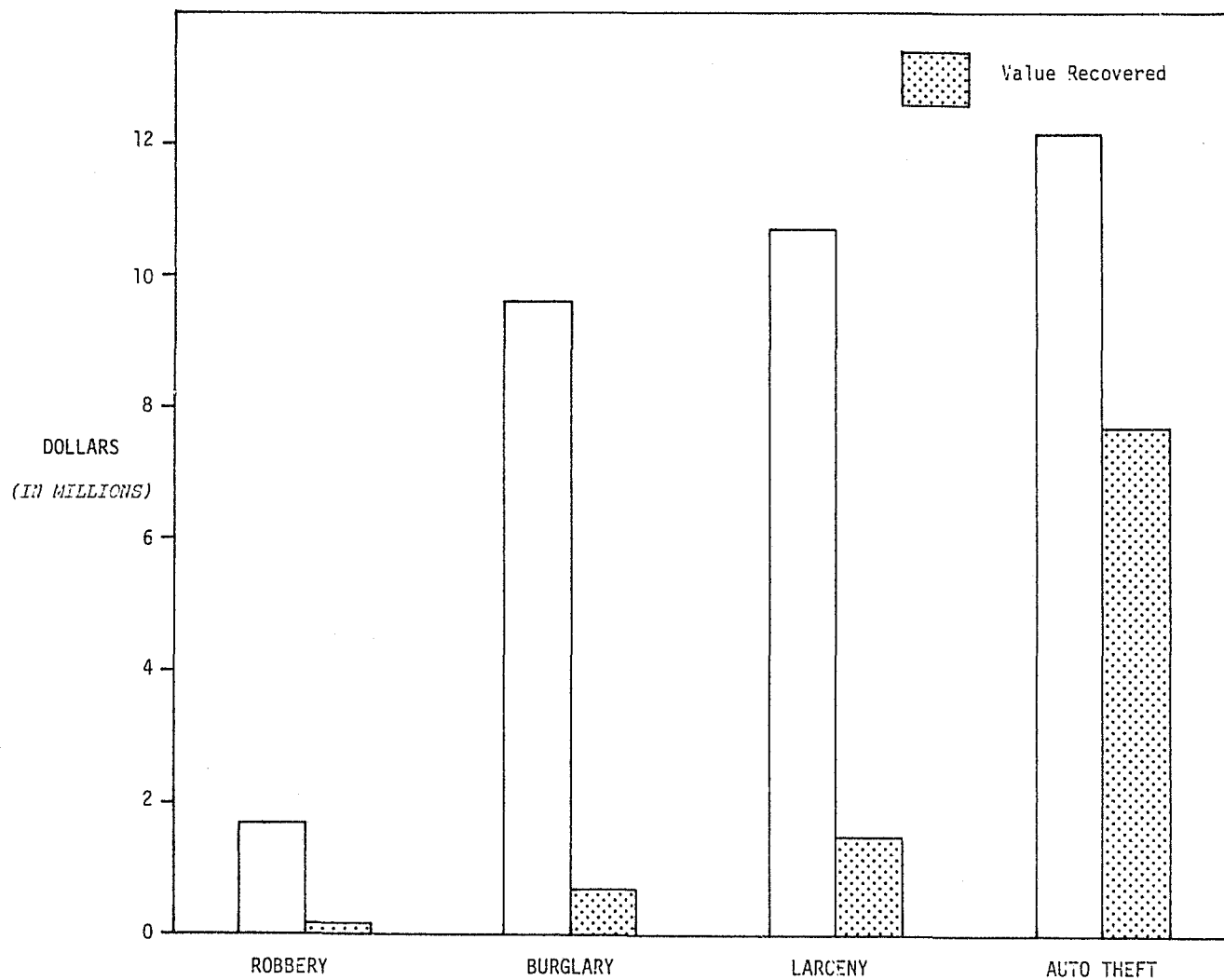

NUMBER OF OFFENSES AND VALUE OF PROPERTY STOLEN AND RECOVERED
BY TYPES OF OFFENSES FOR OAHU

1979

	PROPERTY STOLEN			PROPERTY RECOVERED		
	OFFENSES	TOTAL VALUE	AVE. VALUE	OFFENSES	TOTAL VALUE	AVE. VALUE
ROBBERY						
HIGHWAY	339	97,245	287	29	38,589	1,331
COMMERCIAL HOUSE	164	565,111	3,446	20	11,942	597
OIL STATION	34	16,210	477	1	174	174
CHAIN STORE	45	83,408	1,854	10	4,051	405
RESIDENCE	132	312,718	2,369	19	17,312	911
BANK	73	161,111	2,207	9	15,535	1,726
MISCELLANEOUS	669	332,810	497	95	106,522	1,121
UNSPECIFIED	99	127,152	1,284	8	1,142	143
TOTAL	1,555	1,695,765	1,091	191	195,267	1,022
BURGLARY						
RESIDENCE						
COMMITTED DURING NIGHT	3,055	2,310,029	756	222	136,139	613
COMMITTED DURING DAY	5,829	5,303,622	910	330	324,671	984
NON-RESIDENCE						
COMMITTED DURING NIGHT	1,458	971,414	666	98	146,997	1,500
COMMITTED DURING DAY	2,322	1,040,759	448	76	59,013	776
TOTAL	12,664	9,625,824	760	726	666,820	918
LARCENY						
OVER \$200	8,856	9,402,847	1,062	1,005	1,372,861	1,366
\$50 - \$200	8,683	1,000,770	115	979	97,607	100
\$5 - \$50	9,564	273,748	29	2,602	49,838	19
UNDER \$5	4,513	17,884	4	1,187	6,041	5
TOTAL	31,616	10,695,249	338	5,773	1,526,347	264
TYPES OF LARCENIES						
POCKET-PICKING	294	94,302	321	53	21,021	397
PURSE SNATCHING	441	195,679	444	93	26,061	280
SHOP LIFTING	4,357	459,115	105	3,569	168,206	47
THEFT FROM AUTO	7,567	3,311,734	438	469	198,798	424
AUTO ACCESSORIES	6,020	653,520	109	191	17,694	93
BICYCLES	2,407	475,863	198	485	156,604	323
FROM BUILDING	5,028	2,998,736	596	438	720,743	1,646
FROM COIN OPERATED MACHINE	340	17,902	53	14	1,532	109
ALL OTHERS	5,162	2,488,398	482	461	215,688	468
TOTAL	31,616	10,695,249	338	5,773	1,526,347	264

PROPERTY BY TYPE AND VALUE

1979

<u>TYPE OF PROPERTY</u>	<u>STOLEN</u>	<u>RECOVERED</u>
A CURRENCY, NOTES, ETC.	5,513,244	822,348
B JEWELRY & PRECIOUS METALS	7,443,444	421,503
C CLOTHING & FURS	520,498	78,453
D LOCAL STOLEN MOTOR VEHICLES	12,154,892	7,735,104
E OFFICE EQUIPMENT	231,190	15,171
F TV, RADIO, CAMERA, ETC.	2,965,784	97,608
G FIREARMS	106,595	7,734
H HOUSEHOLD GOODS	246,255	4,791
I CONSUMABLE GOODS	231,425	18,048
J LIVESTOCK	10,408	1,698
K MISCELLANEOUS	4,370,756	394,253
TOTALS	33,794,491	9,596,711

AUTO THEFTS

	<u>TOTAL</u>	<u>JAN</u>	<u>FEB</u>	<u>MAR</u>	<u>APR</u>	<u>MAY</u>	<u>JUN</u>	<u>JUL</u>	<u>AUG</u>	<u>SEP</u>	<u>OCT</u>	<u>NOV</u>	<u>DEC</u>
AUTOS REPORTED STOLEN	5,732	403	471	556	453	476	472	580	477	414	443	471	516
AUTOS RECOVERED	4,071	315	278	339	312	371	358	405	377	339	292	333	352
A. LOCALLY	4,009	309	270	335	306	368	349	405	370	333	289	327	348
B. OTHER JURISDICTION	62	6	8	4	6	3	9	0	7	6	3	6	4

LENGTH OF TIME BEFORE RECOVERY

ONE DAY	1,719
TWO TO THREE DAYS	584
FOUR TO SEVEN DAYS	407
EIGHT TO THIRTY DAYS	443
OVER THIRTY DAYS	315
NOT ASCERTAINED	603

CONDITION OF VEHICLES WHEN RECOVERED

DRIVEABLE	1,993
DRIVEABLE STRIP	84
DRIVEABLE WRECK	64
DRIVEABLE STRIP & WRECK	15
NOT DRIVEABLE	583
NOT DRIVEABLE STRIP	341
NOT DRIVEABLE WRECK	185
NOT DRIVEABLE STRIP & WRECK	181
UNKNOWN	625

AUTOS STOLEN AND RECOVERED BY MONTH FOR OAHU 1979

(AUTOS STOLEN: SOLID LINE, AUTOS RECOVERED: DASHED LINE)

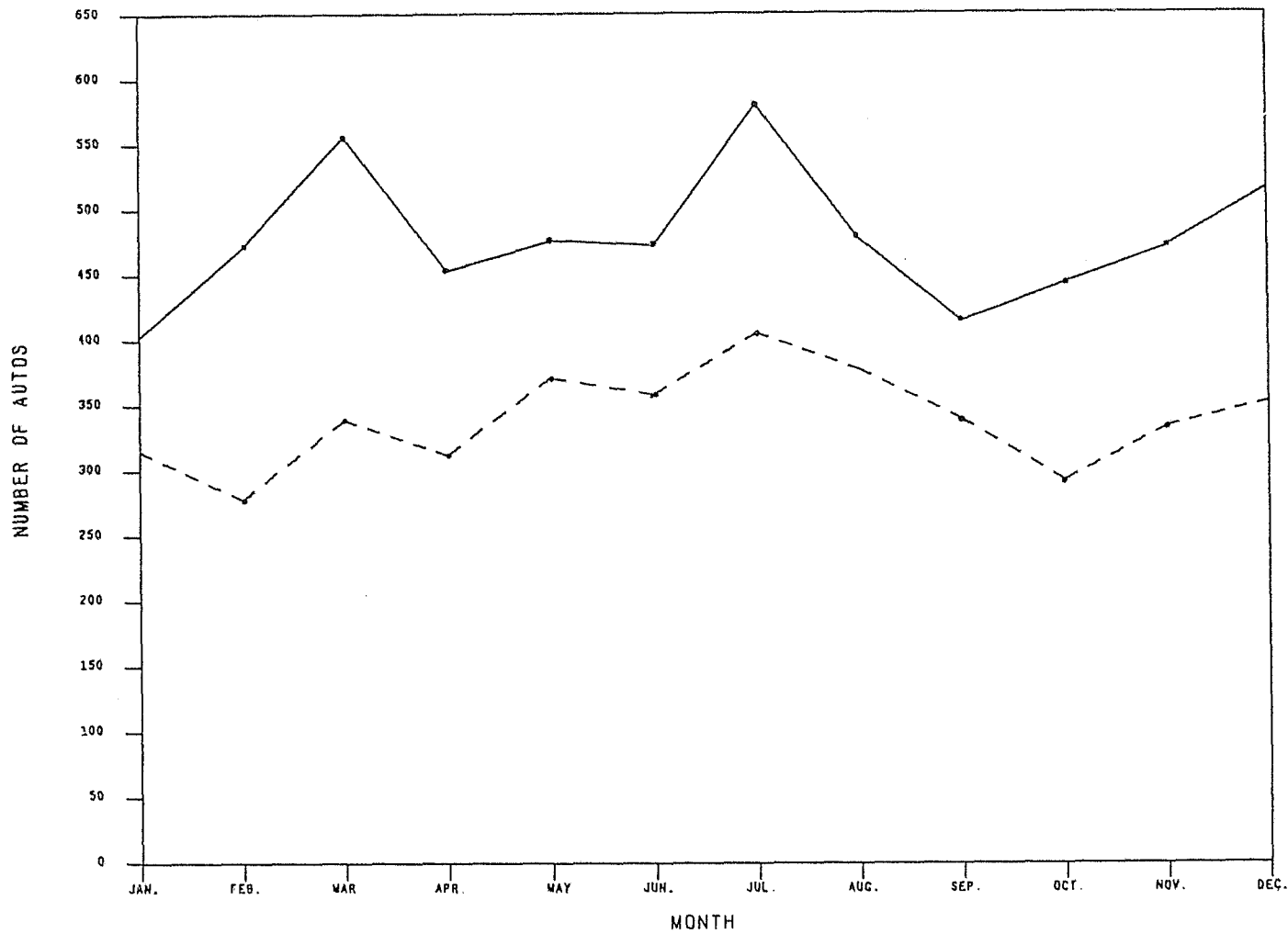

DISTRIBUTION OF OFFENSES BY MONTH FOR OAHU 1979

(PART I OFFENSES: SOLID LINE, PART II OFFENSES: DASHED LINE)

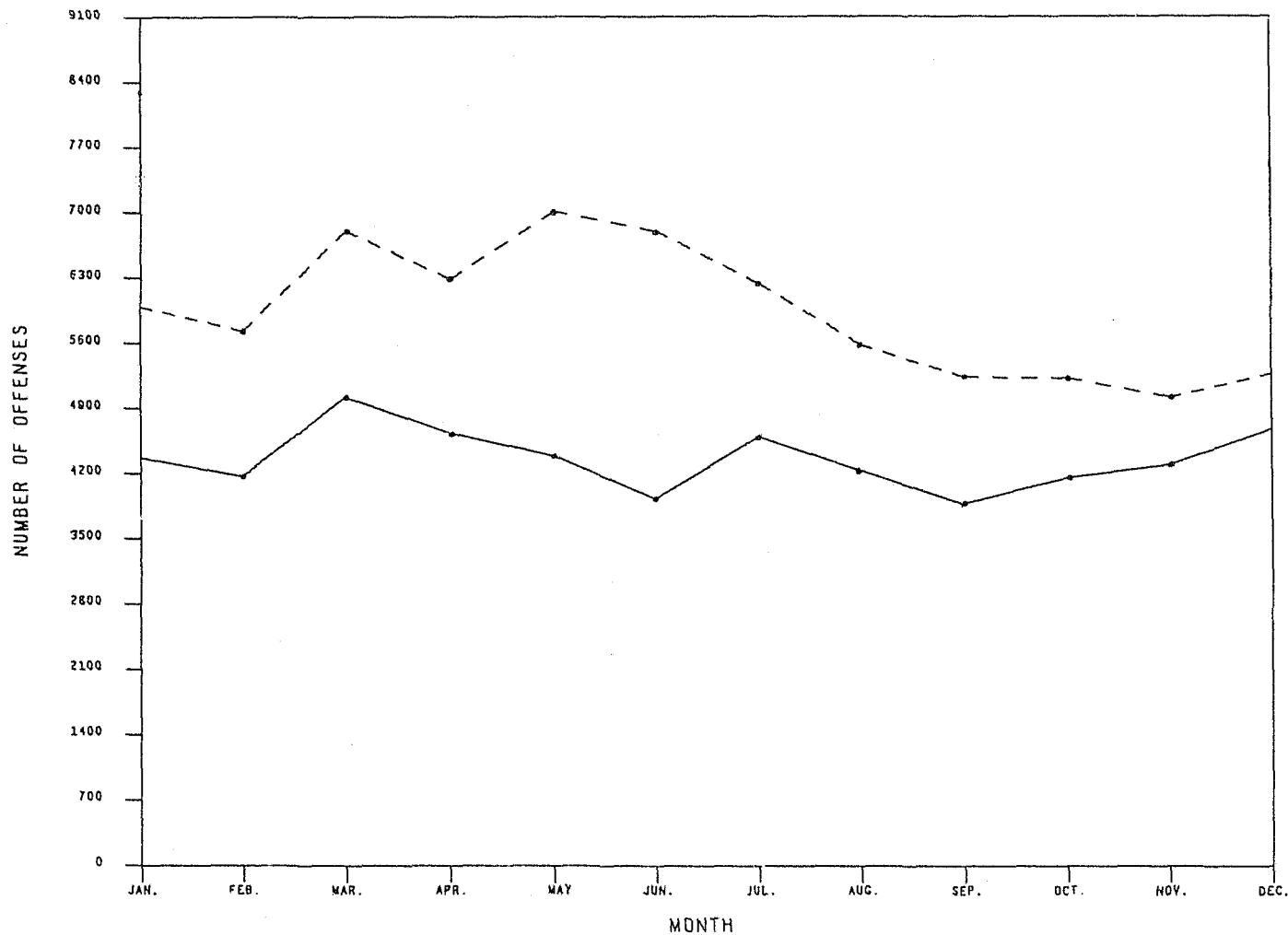

DISTRIBUTION OF ACTUAL OFFENSES BY MONTH (EXCLUDING TRAFFIC)

1979

TOTAL ALL DISTRICTS - OAHU

UNIFORM CLASSIFICATION OF OFFENSES		<u>TOTAL</u>	<u>JAN</u>	<u>FEB</u>	<u>MAR</u>	<u>APR</u>	<u>MAY</u>	<u>JUN</u>	<u>JUL</u>	<u>AUG</u>	<u>SEP</u>	<u>OCT</u>	<u>NOV</u>	<u>DEC</u>
<u>PART I CLASSES</u>														
1A	MURDER & NN MANSLAUGHTER	49	1	4	4	9	4	4	5	3	5	1	4	5
1B	MANSLAUGHTER (NEGLIGENT)	120	16	6	12	7	4	10	10	11	4	6	17	17
2	RAPE	225	13	10	12	13	18	15	16	30	21	23	25	29
3	ROBBERY	1,555	156	119	136	120	141	121	162	128	130	125	107	110
4	AGGRAVATED ASSAULT	349	34	14	34	28	32	25	41	44	29	16	18	34
5	BURGLARY	12,664	1,197	1,096	1,287	1,063	1,051	877	1,032	913	959	1,002	1,028	1,159
6A	LARCENY I OVER \$200	8,856	766	626	745	740	736	644	795	744	661	796	806	797
6B	LARCENY II \$50-\$200	8,683	722	683	825	737	727	668	781	739	647	678	723	753
6C	LARCENY III \$5-\$50	9,564	749	819	909	841	829	752	801	787	745	714	733	885
6D	LARCENY III UNDER \$5	4,513	313	322	501	625	373	338	370	351	251	345	354	370
7	AUTO THEFT	5,732	403	471	556	453	476	472	580	477	414	443	471	516
TOTAL PART I CLASSES		52,310	4,370	4,170	5,021	4,636	4,391	3,926	4,593	4,227	3,866	4,149	4,286	4,675
<u>PART II CLASSES</u>														
8	OTHER ASSAULTS	7,655	571	557	716	715	744	687	660	644	559	579	555	668
9	ARSON	410	35	41	35	26	43	37	39	24	24	32	27	47
10	FORGERY & COUNTERFEITING	453	53	34	43	35	35	38	37	40	26	26	50	36
11	FRAUD	1,637	141	142	145	147	158	132	137	139	110	108	118	160
12	EMBEZZLEMENT	42	5	1	2	2	7	4	7	1	3	4	4	2
13	STOLEN PROP RECVG ETC	69	4	3	10	3	9	5	8	1	8	6	3	9
14	VANDALISM	9,657	739	758	935	771	877	840	872	824	660	786	781	814
15	WEAPONS	520	42	31	39	51	56	35	52	40	43	43	38	50
16	PROSTITUTION	450	51	39	57	16	23	23	32	43	47	39	43	37
17	SEX OFFENSES	525	65	43	40	44	43	25	45	43	45	64	38	30
18	DRUG LAWS	3,018	211	189	225	152	278	551	238	333	293	213	212	123
19	GAMBLING	657	51	72	100	87	49	39	46	64	32	15	56	46
20	OFFENSES AGAINST FAMILY	275	20	18	27	28	25	13	25	23	28	24	21	23
21	DRIVING INTOXICATED	2,204	156	206	283	211	200	133	128	127	193	204	199	164
22	LIQUOR LAWS	228	17	13	16	11	28	26	25	16	33	20	10	13
24	DISORDERLY CONDUCT	5,945	487	542	650	535	666	578	434	486	473	409	332	353
26	ALL OTHER OFFENSES	37,391	3,338	3,035	3,480	3,450	3,765	3,629	3,446	2,724	2,651	2,646	2,527	2,700
TOTAL PART II CLASSES		71,136	5,986	5,724	6,803	6,284	7,006	6,795	6,231	5,572	5,228	5,218	5,014	5,275
TOTAL BOTH CLASSES		123,446	10,356	9,894	11,824	10,920	11,397	10,721	10,824	9,799	9,094	9,367	9,300	9,950

DISTRIBUTION OF ACTUAL OFFENSES BY MONTH (EXCLUDING TRAFFIC)

1979

DISTRICT I

UNIFORM CLASSIFICATION OF OFFENSES	TOTAL	JAN	FEB	MAR	APR	MAY	JUN	JUL	AUG	SEP	OCT	NOV	DEC
<u>PART I CLASSES</u>													
1A MURDER & NN MANSLAUGHTER	32	1	3	2	8	2	3	2	2	4	0	3	2
1B MANSLAUGHTER (NEGLIGENT)	51	9	2	7	3	3	6	4	3	1	2	4	7
2 RAPE	131	8	5	8	12	5	10	11	13	11	15	13	20
3 ROBBERY	1,181	111	85	104	89	101	101	133	95	101	84	85	92
4 AGGRAVATED ASSAULT	235	23	9	24	15	24	15	25	31	22	10	12	25
5 BURGLARY	7,547	719	631	663	617	609	515	611	582	648	625	622	705
6A LARCENY I OVER \$200	5,773	496	384	459	445	499	440	523	514	443	510	534	526
6B LARCENY II \$50-\$200	5,445	414	431	498	438	470	406	505	480	422	423	461	497
6C LARCENY III \$5-\$50	6,006	453	503	567	525	547	447	541	525	472	442	433	551
6D LARCENY III UNDER \$5	2,961	191	203	329	373	243	225	259	235	173	217	265	248
7 AUTO THEFT	3,503	236	258	312	274	302	301	339	306	259	282	293	341
TOTAL PART I CLASSES	32,865	2,661	2,514	2,973	2,799	2,805	2,469	2,953	2,786	2,556	2,610	2,725	3,014
<u>PART II CLASSES</u>													
8 OTHER ASSAULTS	4,722	337	333	433	444	466	418	443	415	335	346	332	420
9 ARSON	198	12	24	20	15	25	14	14	15	7	17	9	26
10 FORGERY & COUNTERFEITING	357	42	29	34	29	30	24	33	28	20	19	42	27
11 FRAUD	1,283	120	117	112	121	130	100	110	110	76	84	87	116
12 EMBEZZLEMENT	36	4	1	1	1	6	3	7	1	2	4	4	2
13 STOLEN PROP RECVG ETC	48	3	1	5	2	4	4	8	0	7	5	1	8
14 VANDALISM	5,327	368	400	529	425	503	495	493	480	368	411	401	454
15 WEAPONS	349	38	22	29	37	30	22	35	24	29	22	25	36
16 PROSTITUTION	446	51	39	56	16	22	22	31	43	47	39	43	37
17 SEX OFFENSES	333	39	26	25	26	19	20	38	27	24	42	26	21
18 DRUG LAWS	1,536	139	129	150	126	139	90	143	151	160	107	113	89
19 GAMBLING	295	4	16	50	45	12	14	18	49	20	10	43	14
20 OFFENSES AGAINST FAMILY	167	12	14	16	16	12	3	15	17	19	15	14	14
21 DRIVING INTOXICATED	1,895	143	190	267	188	108	82	112	112	182	188	178	145
22 LIQUOR LAWS	196	16	13	11	9	21	23	23	11	31	18	10	10
24 DISORDERLY CONDUCT	3,975	339	353	443	362	445	331	265	308	339	295	234	256
26 ALL OTHER OFFENSES	25,779	2,293	2,063	2,430	2,501	2,655	2,686	2,415	1,762	1,748	1,718	1,664	1,844
TOTAL PART II CLASSES	46,942	3,960	3,775	4,611	4,363	4,627	4,351	4,203	3,553	3,414	3,340	3,226	3,519
TOTAL BOTH CLASSES	79,807	6,621	6,289	7,584	7,162	7,432	6,820	7,156	6,339	5,970	5,950	5,951	6,533

DISTRIBUTION OF ACTUAL OFFENSES BY MONTH (EXCLUDING TRAFFIC)

1979
DISTRICT 2

UNIFORM CLASSIFICATION OF OFFENSES	<u>TOTAL</u>	<u>JAN</u>	<u>FEB</u>	<u>MAR</u>	<u>APR</u>	<u>MAY</u>	<u>JUN</u>	<u>JUL</u>	<u>AUG</u>	<u>SEP</u>	<u>OCT</u>	<u>NOV</u>	<u>DEC</u>
<u>PART I CLASSES</u>													
1A MURDER & NN MANSLAUGHTER	3	0	0	0	1	0	0	1	1	0	0	0	0
1B MANSLAUGHTER (NEGLIGENT)	16	0	0	0	1	0	1	0	4	0	1	8	1
2 RAPE	19	2	1	1	0	4	0	1	2	0	2	3	3
3 ROBBERY	47	4	3	3	3	6	3	2	4	1	9	6	3
4 AGGRAVATED ASSAULT	23	2	0	1	1	3	1	1	6	3	0	1	4
5 BURGLARY	721	60	63	64	59	73	63	74	68	25	54	57	61
6A LARCENY I OVER \$200	411	36	28	27	39	29	33	43	27	29	48	34	38
6B LARCENY II \$50-\$200	504	50	36	30	61	46	50	38	45	47	41	26	34
6C LARCENY III \$5-\$50	485	41	44	43	42	48	50	36	37	36	42	35	31
6D LARCENY III UNDER \$5	204	11	6	23	45	24	16	14	12	11	24	5	13
7 AUTO THEFT	286	19	31	21	22	21	22	37	18	18	36	26	15
TOTAL PART I CLASSES	2,719	225	212	213	274	254	239	247	224	170	257	201	203
<u>PART II CLASSES</u>													
8 OTHER ASSAULTS	488	39	43	44	46	46	51	41	35	42	38	29	34
9 ARSON	35	3	3	2	0	1	2	3	2	5	2	4	1
10 FORGERY & COUNTERFEITING	23	7	0	1	1	1	1	1	3	2	4	1	8
11 FRAUD	37	3	4	2	2	3	3	2	4	2	5	1	1
12 EMBEZZLEMENT	0	0	0	0	0	0	0	0	0	0	0	0	6
13 STOLEN PROP RECVG ETC	4	0	0	1	0	1	0	0	0	0	1	0	0
14 VANDALISM	572	50	45	52	43	43	37	64	59	44	57	47	31
15 WEAPONS	51	0	2	4	5	5	2	8	6	5	6	4	4
16 PROSTITUTION	2	0	0	1	0	0	1	0	0	0	0	0	0
17 SEX OFFENSES	39	6	2	4	5	1	1	1	2	8	5	1	3
18 DRUG LAWS	565	45	27	27	7	62	230	13	32	38	47	24	13
19 GAMBLING	72	5	9	6	8	10	14	12	1	3	2	2	0
20 OFFENSES AGAINST FAMILY	12	2	0	0	0	1	2	1	2	0	0	1	1
21 DRIVING INTOXICATED	56	6	5	5	6	3	5	5	5	4	5	4	3
22 LIQUOR LAWS	5	0	0	1	0	0	1	0	0	0	2	0	1
24 DISORDERLY CONDUCT	125	6	4	8	15	17	8	22	13	9	6	10	7
26 ALL OTHER OFFENSES	2,318	184	196	185	228	249	211	226	209	168	161	145	156
TOTAL PART II CLASSES	4,404	356	340	343	366	443	569	399	373	332	341	273	269
TOTAL BOTH CLASSES	7,123	581	552	556	640	697	808	646	597	502	598	474	472

DISTRIBUTION OF ACTUAL OFFENSES BY MONTH (EXCLUDING TRAFFIC)

1979

DISTRICT 3

UNIFORM CLASSIFICATION OF OFFENSES		<u>TOTAL</u>	<u>JAN</u>	<u>FEB</u>	<u>MAR</u>	<u>APR</u>	<u>MAY</u>	<u>JUN</u>	<u>JUL</u>	<u>AUG</u>	<u>SEP</u>	<u>OCT</u>	<u>NOV</u>	<u>DEC</u>
<u>PART I CLASSES</u>														
1A	MURDER & NN MANSLAUGHTER	10	0	1	1	0	1	1	2	0	0	1	1	2
1B	MANSLAUGHTER (NEGLIGENT)	29	4	3	2	2	1	1	2	3	2	1	3	5
2	RAPE	41	1	3	2	1	6	3	2	6	5	3	5	4
3	ROBBERY	214	23	22	21	18	25	11	20	24	12	18	10	10
4	AGGRAVATED ASSAULT	67	7	4	7	10	2	5	11	3	4	5	5	4
5	BURGLARY	2,634	244	226	322	242	225	181	227	171	151	194	223	228
6A	LARCENY I OVER \$200	1,435	133	133	156	142	111	100	109	90	79	110	138	134
6B	LARCENY II \$50 -\$200	1,585	160	131	179	142	109	127	117	115	108	122	146	129
6C	LARCENY III \$ 5 -\$ 50	2,066	169	184	205	181	151	170	128	147	158	158	189	226
6D	LARCENY III UNDER \$ 5	888	63	81	99	140	74	60	59	63	40	72	62	75
7	AUTO THEFT	1,472	108	150	173	117	118	108	158	90	96	100	126	128
TOTAL PART I CLASSES		10,441	912	938	1,167	995	823	767	835	712	655	784	908	945
<u>PART II CLASSES</u>														
8	OTHER ASSAULTS	1,525	120	105	140	159	144	144	112	110	114	134	106	137
9	ARSON	123	15	9	8	10	13	13	16	3	7	10	10	9
10	FORGERY & COUNTERFEITING	46	2	2	8	4	3	10	1	7	2	2	1	4
11	FRAUD	222	9	11	23	18	17	17	18	17	27	12	27	26
12	EMBEZZLEMENT	5	1	0	1	1	1	1	0	0	0	0	0	0
13	STOLEN PROP RECVG ETC	13	1	1	3	0	3	1	0	1	1	0	2	0
14	VANDALISM	2,365	184	201	212	188	198	194	185	167	163	203	230	240
15	WEAPONS	86	1	6	2	7	16	10	7	9	7	11	3	7
16	PROSTITUTION	2	0	0	0	0	1	0	1	0	0	0	0	0
17	SEX OFFENSES	91	9	9	5	9	12	3	5	9	10	9	6	5
18	DRUG LAWS	543	6	10	38	8	50	187	20	92	61	21	41	9
19	GAMBLING	208	26	27	26	12	23	11	16	13	8	3	11	32
20	OFFENSES AGAINST FAMILY	76	5	3	9	9	7	8	7	4	4	7	5	8
21	DRIVING INTOXICATED	102	6	6	6	7	27	7	5	8	5	8	10	7
22	LIQUOR LAWS	15	1	0	1	2	1	2	1	5	1	0	0	1
24	DISORDERLY CONDUCT	1,041	86	99	96	103	113	157	96	95	56	57	46	37
26	ALL OTHER OFFENSES	5,222	519	453	467	401	463	409	489	445	402	425	388	361
TOTAL PART II CLASSES		11,685	991	942	1,045	938	1,092	1,174	979	985	868	902	886	883
TOTAL BOTH CLASSES		22,126	1,903	1,880	2,212	1,933	1,915	1,941	1,814	1,697	1,523	1,686	1,794	1,828

DISTRIBUTION OF ACTUAL OFFENSES BY MONTH (EXCLUDING TRAFFIC)

1979

DISTRICT 4

UNIFORM CLASSIFICATION OF OFFENSES		<u>TOTAL</u>	<u>JAN</u>	<u>FEB</u>	<u>MAR</u>	<u>APR</u>	<u>MAY</u>	<u>JUN</u>	<u>JUL</u>	<u>AUG</u>	<u>SEP</u>	<u>OCT</u>	<u>NOV</u>	<u>DEC</u>
<u>PART I CLASSES</u>														
1A	MURDER & NN MANSLAUGHTER	4	0	0	1	0	1	0	0	0	1	0	0	1
1B	MANSLAUGHTER (NEGLIGENT)	24	3	1	3	1	0	2	4	1	1	2	2	4
2	RAPE	34	2	1	1	0	3	2	2	9	5	3	4	2
3	ROBBERY	113	18	9	8	10	9	6	7	5	16	14	6	5
4	AGGRAVATED ASSAULT	24	2	1	2	2	3	4	4	4	0	1	0	1
5	BURGLARY	1,762	174	176	238	145	144	118	120	92	135	129	126	165
6A	LARCENY I OVER \$200	1,237	101	81	103	114	97	71	120	113	110	128	100	99
6B	LARCENY II \$50 -\$200	1,149	98	85	118	96	102	85	121	99	70	92	90	93
6C	LARCENY III \$ 5 -\$ 50	1,007	86	88	94	93	83	85	96	78	79	72	76	77
6D	LARCENY III UNDER \$ 5	460	48	32	50	67	32	37	38	41	27	32	22	34
7	AUTO THEFT	471	40	32	50	40	35	41	46	63	41	25	26	32
TOTAL PART I CLASSES		6,285	572	506	668	568	509	451	558	505	485	498	452	513
<u>PART II CLASSES</u>														
8	OTHER ASSAULTS	920	75	76	99	66	88	74	64	84	68	61	88	77
9	ARSON	54	5	5	5	1	4	8	6	4	5	3	4	4
10	FORGERY & COUNTERFEITING	27	2	3	0	1	1	3	2	2	2	1	6	4
11	FRAUD	95	9	10	8	6	8	12	7	8	5	7	3	12
12	EMBEZZLEMENT	1	0	0	0	0	0	0	0	0	1	0	0	0
13	STOLEN PROP RECVG ETC	4	0	1	1	1	1	0	0	0	0	0	0	0
14	VANDALISM	1,393	137	112	142	115	133	114	130	118	85	115	103	89
15	WEAPONS	34	3	1	4	2	5	1	2	1	2	4	6	3
16	PROSTITUTION	0	0	0	0	0	0	0	0	0	0	0	0	0
17	SEX OFFENSES	62	11	6	6	4	11	1	1	5	3	8	5	1
18	DRUG LAWS	374	21	23	10	11	27	44	62	58	34	38	34	12
19	GAMBLING	82	16	20	18	22	4	0	0	1	1	0	0	0
20	OFFENSES AGAINST FAMILY	20	1	1	2	3	5	0	2	0	3	2	1	0
21	DRIVING INTOXICATED	151	1	5	5	10	62	39	6	2	2	3	7	9
22	LIQUOR LAWS	12	0	0	3	0	6	0	1	0	1	0	0	1
24	DISORDERLY CONDUCT	804	56	81	103	55	91	82	51	70	69	51	42	53
26	ALL OTHER OFFENSES	4,072	342	323	398	320	398	323	316	308	333	342	330	339
TOTAL PART II CLASSES		8,105	679	667	804	617	844	701	650	661	614	635	629	604
TOTAL BOTH CLASSES		14,390	1,251	1,173	1,472	1,185	1,353	1,152	1,208	1,166	1,099	1,133	1,081	1,117

DISTRIBUTION OF OFFENSES BY TIME OF DAY FOR OAHU 1979
(PART I OFFENSES: SOLID LINE, PART II OFFENSES: DASHED LINE)

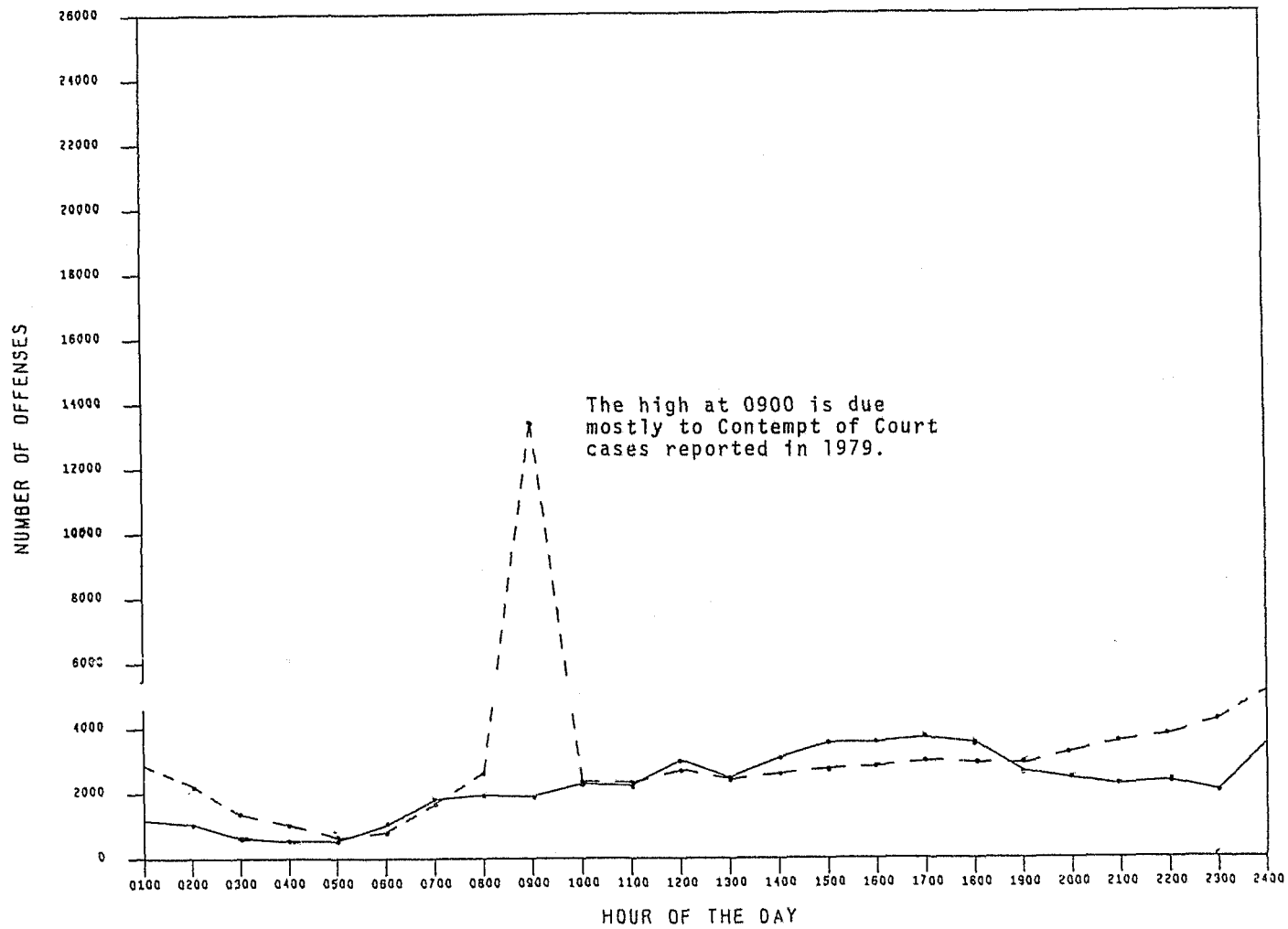

DISTRIBUTION OF OFFENSES BY DAY OF WEEK FOR OAHU 1979

(PART I OFFENSES - SOLID LINE, PART II OFFENSES - DASHED LINE)

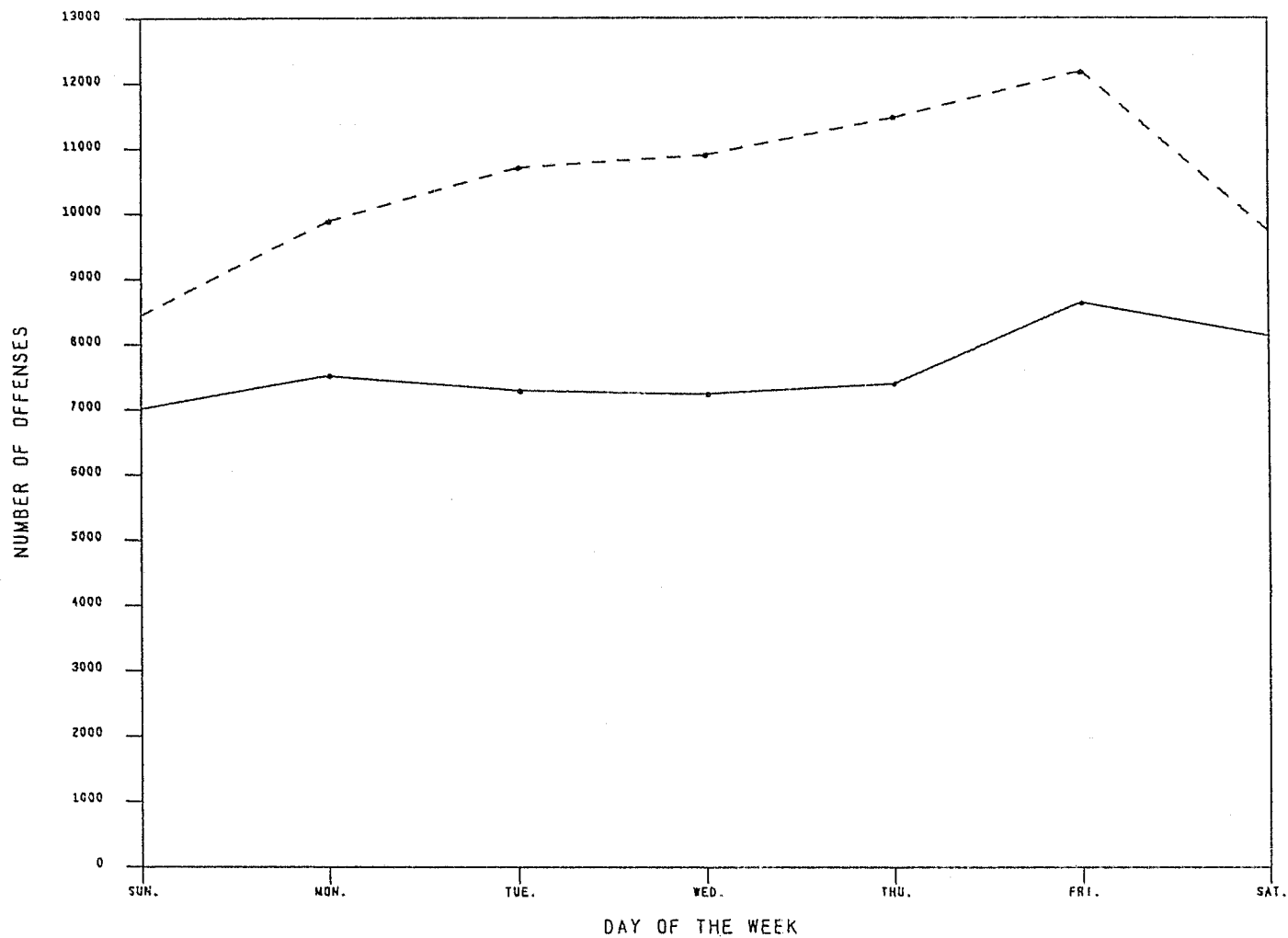

BEAT REPORT

1979

TOTAL ALL DISTRICTS - OAHU

OFFENSES	TOTAL CASES	FIRST WATCH				SECOND WATCH				THIRD WATCH				DAY OCCURRED						
		2300 0059	0100 0259	0300 0459	0500 0659	0700 0859	0900 1059	1100 1259	1300 1459	1500 1659	1700 1859	1900 2059	2100 2259	SUN	MON	TUE	WED	THU	FRI	SAT
MURDER/MANSLAUGHTER	49	11	2	0	3	5	0	1	0	4	6	10	7	11	6	8	4	10	3	7
NEGLIGENT HOMICIDE	122	24	14	6	12	7	3	4	7	9	6	15	15	18	15	17	9	16	23	24
FORCIBLE RAPE	234	39	31	31	21	5	5	8	5	15	15	26	33	40	30	25	35	31	34	39
ROBBERY	1,583	162	171	83	43	45	73	127	155	148	134	213	229	224	250	201	235	206	233	234
ASSAULT - 1ST & 2ND	351	54	50	14	7	13	12	15	18	28	36	57	47	61	52	42	29	40	54	73
BURGLARY	12,817	1249	671	397	700	1491	1138	988	858	1483	1819	1067	956	1547	1800	1796	1707	1786	2364	1817
LARCENY - OVER \$200	9,044	1019	286	154	168	457	739	1054	1138	1380	1270	692	687	1213	1262	1253	1303	1291	1396	1326
LARCENY - OVER \$ 50	8,773	919	284	137	168	562	712	954	1024	1259	1200	836	718	1165	1220	1186	1229	1262	1338	1373
LARCENY - \$5 TO \$50	9,619	723	304	146	181	539	793	1206	1390	1526	1218	878	715	1244	1377	1343	1259	1340	1519	1537
LARCENY - UNDER \$ 5	4,525	469	123	71	83	297	394	527	548	648	617	440	308	621	642	575	588	641	705	753
AUTO THEFT	6,133	862	328	134	179	348	324	367	402	565	917	854	853	866	872	852	836	767	983	957
TOTAL PART I	53,250	5531	2264	1173	1565	3769	4193	5251	5545	7065	7238	5088	4568	7010	7526	7298	7234	7390	8652	8140
OTHER ASSAULTS	7,722	1085	849	408	132	308	380	538	618	685	813	837	1069	1182	974	941	1034	1054	1176	1361
ARSON	411	63	43	31	12	14	20	29	23	39	30	46	61	64	65	57	47	54	68	56
FORGERY	463	151	1	3	1	40	83	54	42	35	22	25	6	37	86	62	64	63	104	47
FRAUD	1,675	448	59	34	29	110	172	171	126	143	126	141	116	225	250	225	265	216	259	235
EMBEZZLEMENT	43	20	0	0	0	3	3	4	3	2	4	3	1	7	4	8	4	9	9	2
STOLEN PROPERTY	69	3	4	4	0	3	5	9	4	9	12	4	12	13	8	12	4	14	9	9
VANDALISMS	9,664	1292	647	281	213	521	543	576	723	1141	1339	1085	1303	1308	1298	1206	1214	1202	1694	1652
WEAPONS OFFENSES	526	87	61	44	18	17	20	25	41	31	60	47	75	72	79	68	68	63	74	102
PROSTITUTION	451	155	71	2	0	1	0	8	6	7	5	60	136	41	11	49	88	84	99	79
SEX OFFENSES	536	62	25	15	20	45	42	56	73	84	53	28	33	69	99	91	62	84	75	56
NARCOTIC DRUG LAWS	3,081	184	62	29	21	149	457	578	632	314	228	205	222	163	394	479	662	698	488	197
GAMBLING	660	15	12	6	1	26	47	169	156	94	62	35	37	189	60	42	46	77	81	165
FAMILY OFFENSES	285	48	11	6	1	10	30	30	22	32	29	34	32	43	55	31	31	44	36	45
DRIVING UNDER INFLUENCE	2,204	734	697	218	10	2	8	6	11	41	59	149	269	246	70	182	416	424	469	397
LIQUOR LAWS	231	49	7	0	0	8	8	7	12	16	16	50	58	34	27	24	27	36	43	40
DISORDERLY	7,424	2256	1132	438	199	209	187	246	207	326	394	595	1235	1343	885	799	878	949	1108	1462
ALL OTHER OFFENSES	34,253	2355	1338	810	604	2182	13434	2271	2036	2207	2208	2411	2397	2915	4922	5837	5528	5909	5753	3389
DELINQUENT CHILD/MINOR	3,697	360	84	34	202	688	307	254	283	361	425	394	305	416	609	603	470	501	550	448
TOTAL PART II	73,395	9367	5103	2363	1463	4336	15746	5031	5018	5567	5885	6149	7367	8457	9896	10716	10908	11481	12195	9742
MISCELLANEOUS REPORTS	71,342	9906	5317	3142	2473	5102	5554	5423	5123	6945	7180	7331	7846	10082	9976	9765	9754	10050	10833	10882
MAJOR ACCIDENTS	14,430	1533	1100	771	660	1124	935	1092	1313	1795	1694	1229	1184	1931	1881	1869	1898	1942	2351	2558
MINOR ACCIDENTS	14,468	1026	552	271	479	1398	1344	1694	1641	2188	1719	1162	994	1586	2044	2034	2076	2022	2513	2193
NON TRAFFIC ACCIDENTS	5,328	379	195	94	87	353	562	726	765	743	594	454	376	634	756	698	705	765	906	864
GRAND TOTAL	232,213	27742	14531	7814	6727	16082	28334	19217	19405	24303	24310	21413	22335	29700	32079	32380	32575	33650	37450	34379

BEAT REPORT

1979

OUTSIDE JURISDICTION

OFFENSES	TOTAL CASES	FIRST WATCH				SECOND WATCH				THIRD WATCH				DAY OCCURRED						
		2300 0059	0100 0259	0300 0459	0500 0659	0700 0859	0900 1059	1100 1259	1300 1459	1500 1659	1700 1859	1900 2059	2100 2259	SUN	MON	TUE	WED	THU	FRI	SAT
MURDER/MANSLAUGHTER	0	0	0	0	0	0	0	0	0	0	0	0	0	0	0	0	0	0	0	0
NEGLIGENT HOMICIDE	0	0	0	0	0	0	0	0	0	0	0	0	0	0	0	0	0	0	0	0
FORCIBLE RAPE	5	0	0	1	0	0	0	0	1	2	0	1	2	0	0	0	0	2	1	1
ROBBERY	5	1	1	0	0	0	0	0	2	0	1	0	1	1	0	0	1	1	1	1
ASSAULT - 1ST & 2ND	3	1	0	0	0	0	0	0	0	0	2	0	2	0	0	0	0	0	1	1
BURGLARY	11	4	0	1	0	1	0	0	3	1	1	0	3	1	2	1	1	2	1	1
LARCENY - OVER \$200	87	23	2	1	1	8	3	14	8	9	6	7	5	19	12	16	9	10	11	10
LARCENY - OVER \$ 50	42	7	2	1	0	5	6	8	5	3	2	1	2	2	3	9	6	5	7	10
LARCENY - \$5 TO \$50	39	8	0	0	2	2	3	8	7	2	1	3	3	5	2	4	4	6	3	15
LARCENY - UNDER \$ 5	79	15	2	1	2	13	5	10	10	7	7	4	3	6	17	8	9	9	10	20
AUTO THEFT	190	27	13	0	13	19	9	7	5	20	38	19	20	20	32	28	18	32	26	34
TOTAL PART I	461	86	20	5	18	48	26	47	35	47	57	38	34	60	68	67	47	64	62	93
OTHER ASSAULTS	31	4	1	1	0	2	1	6	2	1	4	4	5	8	3	2	5	2	6	5
ARSON	0	0	0	0	0	0	0	0	0	0	0	0	0	0	0	0	0	0	0	0
FORGERY	7	4	0	0	0	0	1	1	1	0	0	0	0	0	0	0	1	1	3	2
FRAUD	14	8	0	0	0	1	2	2	1	0	0	0	0	1	2	2	5	2	1	1
EMBEZZLEMENT	0	0	0	0	0	0	0	0	0	0	0	0	0	0	0	0	0	0	0	0
STOLEN PROPERTY	0	0	0	0	0	0	0	0	0	0	0	0	0	0	0	0	0	0	0	0
VANDALISMS	15	1	0	1	0	0	2	1	1	3	3	1	2	3	1	2	3	1	1	4
WEAPONS OFFENSES	0	0	0	0	0	0	0	0	0	0	0	0	0	0	0	0	0	0	0	0
PROSTITUTION	1	1	0	0	0	0	0	0	0	0	0	0	0	0	0	0	0	0	1	0
SEX OFFENSES	3	1	0	0	0	0	0	0	0	1	1	0	0	0	0	0	1	1	0	1
NARCOTIC DRUG LAWS	67	2	0	0	0	2	10	11	18	15	8	1	0	2	0	3	1	60	1	0
GAMBLING	0	0	0	0	0	0	0	0	0	0	0	0	0	0	0	0	0	0	0	0
FAMILY OFFENSES	6	4	0	0	0	0	0	1	0	0	0	0	1	0	0	0	2	1	0	3
DRIVING UNDER INFLUENCE	0	0	0	0	0	0	0	0	0	0	0	0	0	0	0	0	0	0	0	0
LIQUOR LAWS	0	0	0	0	0	0	0	0	0	0	0	0	0	0	0	0	0	0	0	0
DISORDERLY	0	0	0	0	0	0	0	0	0	0	0	0	0	0	0	0	0	0	0	0
ALL OTHER OFFENSES	53	6	4	1	0	7	5	9	4	6	4	2	5	5	6	8	4	12	10	8
DELINQUENT CHILD/MINOR	79	30	2	1	7	12	4	5	5	1	6	3	3	13	11	9	13	10	13	10
TOTAL PART II	276	61	7	4	7	24	25	36	32	26	26	12	16	32	23	26	35	90	36	34
MISCELLANEOUS REPORTS	959	312	12	6	80	162	65	82	46	66	53	33	42	86	174	171	136	147	143	102
MAJOR ACCIDENTS	18	1	2	2	0	0	1	2	1	0	6	0	3	2	0	3	3	2	4	4
MINOR ACCIDENTS	5	0	1	0	0	1	1	1	0	0	0	0	1	1	1	1	0	0	2	0
NON TRAFFIC ACCIDENTS	3	0	0	0	1	0	0	0	1	0	0	0	1	0	2	1	0	0	0	0
GRAND TOTAL	1,722	460	42	17	106	235	118	168	115	139	142	83	97	181	268	269	221	303	247	233

BEAT REPORT

1979

TOTAL - DISTRICT 1

<u>OFFENSES</u>	TOTAL CASES	<u>FIRST WATCH</u>				<u>SECOND WATCH</u>				<u>THIRD WATCH</u>				<u>DAY OCCURRED</u>						
		2300 0059	0100 0259	0300 0459	0500 0659	0700 0859	0900 1059	1100 1259	1300 1459	1500 1659	1700 1859	1900 2059	2100 2259	SUN	MON	TUE	WED	THU	FRI	SAT
MURDER/MANSLAUGHTER	32	9	2	0	3	2	0	1	0	1	4	6	4	6	5	5	3	6	2	5
NEGLIGENT HOMICIDE	52	14	2	5	5	1	1	1	2	4	3	4	10	10	6	11	4	5	8	8
FORCIBLE RAPE	136	21	17	21	15	3	2	2	2	7	11	18	17	24	15	18	16	17	21	25
ROBBERY	1,203	125	135	73	35	30	59	93	105	106	99	167	176	176	204	146	173	152	171	181
ASSAULT - 1ST & 2ND	236	38	35	11	3	11	9	10	14	20	20	38	27	35	35	25	18	27	41	55
BURGLARY	7,664	810	460	308	354	812	682	599	508	806	1072	662	591	937	1088	1094	1047	1020	1346	1132
LARCENY - OVER \$200	5,914	721	223	125	124	321	469	623	651	838	853	488	478	764	853	809	847	847	928	866
LARCENY - OVER \$ 50	5,504	605	200	91	103	347	454	567	610	785	751	528	463	685	771	753	786	820	835	854
LARCENY - \$5 TO \$50	5,050	487	212	106	125	350	487	707	829	945	768	564	470	721	864	845	805	849	982	984
LARCENY - UNDER \$ 5	2,971	326	91	49	55	195	248	327	336	413	400	308	223	389	390	385	391	432	488	496
AUTO THEFT	3,811	503	187	76	114	241	211	241	264	379	601	519	475	532	555	494	526	495	622	587
TOTAL PART I	33,573	3659	1564	865	936	2313	2622	3171	3321	4304	4532	3302	2934	4279	4786	4585	4616	4670	5444	5193
OTHER ASSAULTS	4,764	726	616	316	89	163	220	302	322	399	475	485	651	737	592	583	651	655	702	844
ARSON	198	26	19	18	9	6	9	12	13	16	15	23	32	26	27	24	28	29	33	31
FORGERY	365	118	1	3	1	29	60	46	36	27	16	22	6	29	68	45	50	50	90	33
FRAUD	1,312	377	40	24	18	99	146	138	94	103	93	99	81	158	209	182	207	176	213	167
EMBEZZLEMENT	37	16	0	0	0	2	3	4	3	2	3	3	1	6	4	5	4	8	8	2
STOLEN PROPERTY	48	3	3	3	0	1	4	6	2	6	7	2	11	9	7	8	4	9	5	6
VANDALISMS	5,332	751	391	170	133	267	301	318	365	585	745	601	705	781	751	673	635	670	923	899
WEAPONS OFFENSES	354	58	43	33	12	10	12	17	32	18	31	31	57	44	60	46	42	43	61	58
PROSTITUTION	447	153	71	2	0	1	0	8	6	7	5	60	134	41	11	48	88	83	98	78
SEX OFFENSES	343	39	17	14	11	31	30	41	46	50	33	12	19	46	70	50	45	52	49	31
NARCOTIC DRUG LAWS	1,579	151	54	20	15	49	131	233	220	180	162	163	201	119	197	230	274	312	293	154
GAMBLING	295	9	8	3	0	11	22	33	47	54	51	30	27	41	26	32	24	70	66	36
FAMILY OFFENSES	170	31	10	4	0	2	17	18	12	20	18	16	22	27	31	20	20	22	24	26
DRIVING UNDER INFLUENCE	1,895	646	659	208	9	2	6	4	9	26	39	90	197	215	56	146	362	373	402	341
LIQUOR LAWS	199	38	5	0	0	8	7	7	7	15	13	44	55	29	25	20	24	31	34	36
DISORDERLY	5,022	1482	818	335	151	162	129	162	125	190	267	393	808	904	615	540	599	644	752	968
ALL OTHER OFFENSES	24,323	1734	1015	642	475	1759	9199	1585	1377	1551	1485	1751	1750	2005	3378	4155	3753	4315	4315	2402
DELINQUENT CHILD/MINOR	1,890	222	53	16	66	351	164	138	151	175	192	193	169	241	314	302	236	251	317	229
TOTAL PART II	48,573	6580	3823	1811	989	2953	10460	3072	2867	3424	3650	4018	4926	5458	6441	7109	7046	7793	8385	6341
MISCELLANEOUS REPORTS	45,432	6225	3359	2010	1641	3272	3581	3523	3268	4473	4499	4679	4902	6158	6520	6277	6217	6535	6945	6780
MAJOR ACCIDENTS	8,933	908	609	461	370	768	647	725	828	1138	1053	720	706	1081	1206	1218	1244	1214	1505	1465
MINOR ACCIDENTS	10,285	703	364	173	284	1052	1018	1262	1172	1575	1224	780	678	1035	1459	1528	1502	1479	1788	1494
NON TRAFFIC ACCIDENTS	3,465	260	126	69	61	243	368	486	500	475	383	282	212	395	485	459	470	513	597	546
GRAND TOTAL	150,261	18335	9845	5389	4281	10601	18696	12239	11956	15389	15391	13781	14358	18406	20897	21176	21095	22204	24664	21819

BEAT REPORT

1979

TOTAL - DISTRICT 2

OFFENSES	TOTAL CASES	FIRST WATCH				SECOND WATCH				THIRD WATCH				DAY OCCURRED						
		2300 0059	0100 0259	0300 0459	0500 0659	0700 0859	0900 1059	1100 1259	1300 1459	1500 1659	1700 1859	1900 2059	2100 2259	SUN	MON	TUE	WED	THU	FRI	SAT
MURDER/MANSLAUGHTER	3	0	0	0	0	1	0	0	0	1	0	1	0	1	1	0	1	0	0	0
NEGLIGENT HOMICIDE	16	3	5	0	0	0	0	1	1	1	1	3	1	0	1	1	1	3	3	7
FORCIBLE RAPE	20	3	2	2	2	0	1	1	2	3	0	0	4	1	2	2	5	4	1	5
ROBBERY	49	3	8	3	3	2	2	4	3	0	3	9	9	6	9	9	4	5	7	9
ASSAULT - 1ST & 2ND	23	4	5	0	1	0	2	0	0	1	2	6	2	8	3	3	2	1	0	6
BURGLARY	726	73	19	12	64	83	41	56	52	79	112	75	60	95	114	106	97	102	119	93
LARCENY - OVER \$200	421	45	5	1	8	33	46	39	46	73	56	34	35	52	49	60	66	57	63	74
LARCENY - OVER \$ 50	510	50	19	2	16	36	47	53	65	77	58	52	35	75	77	69	55	71	79	84
LARCENY - \$5 TO \$50	486	40	14	6	7	20	38	59	72	83	76	35	36	74	72	66	56	68	70	80
LARCENY - UNDER \$ 5	204	16	4	2	8	14	24	17	28	29	35	15	12	28	30	23	36	26	32	29
AUTO THEFT	305	48	19	10	12	14	16	16	13	27	40	36	54	58	34	44	40	36	48	45
TOTAL PART I	2,763	285	100	38	121	203	217	246	282	374	383	266	248	398	392	383	363	373	422	432
OTHER ASSAULTS	488	63	58	24	6	13	16	32	41	35	62	61	77	72	71	55	59	62	68	101
ARSON	35	7	5	2	0	0	1	2	2	3	2	8	3	7	7	4	1	5	8	3
FORGERY	24	7	0	0	0	3	4	2	1	1	4	2	0	1	7	3	3	4	5	1
FRAUD	39	3	1	0	0	0	2	3	3	6	9	7	5	8	6	2	2	7	7	7
EMBEZZLEMENT	0	0	0	0	0	0	0	0	0	0	0	0	0	0	0	0	0	0	0	0
STOLEN PROPERTY	4	0	0	0	0	0	1	0	1	0	1	1	0	0	1	1	0	0	1	1
VANDALISMS	572	65	34	18	18	34	28	26	47	82	85	60	75	63	63	65	82	71	119	109
WEAPONS OFFENSES	51	9	7	4	0	1	3	1	6	6	10	2	2	7	7	8	7	8	6	8
PROSTITUTION	2	2	0	0	0	0	0	0	0	0	0	0	0	0	0	0	0	0	1	1
SEX OFFENSES	39	3	2	0	3	3	2	2	6	8	6	2	2	4	6	9	2	8	6	4
NARCOTIC DRUG LAWS	570	8	0	4	1	31	91	125	217	44	26	20	3	9	35	87	180	186	58	15
GAMBLING	72	0	0	3	0	0	0	20	32	7	7	3	0	35	5	0	1	1	3	27
FAMILY OFFENSES	13	2	0	0	0	0	0	2	3	0	1	3	2	2	2	2	2	2	1	2
DRIVING UNDER INFLUENCE	56	15	7	5	0	0	0	0	2	6	5	8	8	13	0	3	12	7	9	12
LIQUOR LAWS	5	1	0	0	0	0	0	0	1	1	1	1	0	1	1	0	1	0	1	1
DISORDERLY	129	43	19	4	6	1	3	6	2	8	3	16	18	27	13	10	24	12	16	27
ALL OTHER OFFENSES	2,126	119	68	34	23	63	1125	107	106	98	126	130	127	190	422	530	165	467	160	192
DELINQUENT CHILD/MINOR	197	23	3	2	13	28	19	10	17	17	24	24	17	15	31	35	24	33	41	18
TOTAL PART II	4,422	370	204	100	70	177	1295	338	487	322	372	348	339	454	677	814	565	873	510	529
MISCELLANEOUS REPORTS	1,755	241	73	53	57	209	206	138	148	200	170	130	130	241	237	234	281	243	266	253
MAJOR ACCIDENTS	917	115	93	40	36	51	50	58	94	106	108	84	82	144	124	98	100	124	135	192
MINOR ACCIDENTS	727	68	35	9	25	47	50	79	89	122	79	64	60	89	89	85	106	105	143	110
NON TRAFFIC ACCIDENTS	289	20	14	4	2	20	26	35	34	35	36	32	31	43	39	41	41	40	35	50
GRAND TOTAL	10,873	1099	519	244	311	707	1844	894	1134	1159	1148	924	890	1369	1558	1655	1456	1758	1511	1566

BEAT REPORT

1979

TOTAL - DISTRICT 3

OFFENSES	TOTAL CASES	FIRST WATCH				SECOND WATCH				THIRD WATCH				DAY OCCURRED						
		2300 0059	0100 0259	0300 0459	0500 0659	0700 0859	0900 1059	1100 1259	1300 1459	1500 1659	1700 1859	1900 2059	2100 2259	SUN	MON	TUE	WED	THU	FRI	SAT
MURDER/MANSLAUGHTER	10	2	0	0	0	1	0	0	0	1	2	2	2	4	0	2	0	1	1	2
NEGLIGENT HOMICIDE	30	7	4	0	6	1	1	2	2	0	1	4	2	6	5	2	3	5	4	5
FORCIBLE RAPE	43	12	8	3	3	0	1	3	1	3	1	5	3	10	9	3	9	4	5	3
ROBBERY	216	23	20	5	3	10	8	20	29	26	23	22	27	26	27	26	37	36	32	32
ASSAULT - 1ST & 2ND	68	8	7	3	3	0	1	4	4	4	11	9	14	14	13	9	5	8	11	8
BURGLARY	2,648	195	122	53	177	354	238	190	168	382	374	210	185	277	363	353	353	385	558	359
LARCENY - OVER \$200	1,446	139	40	20	18	47	110	191	208	257	204	109	103	209	200	206	205	204	196	226
LARCENY - \$50 TO \$200	1,596	155	45	34	26	103	138	191	181	211	228	151	133	210	207	219	216	222	260	262
LARCENY - UNDER \$50	2,069	131	54	25	29	107	181	314	339	330	252	175	132	276	299	286	261	299	322	326
AUTO THEFT	889	71	17	13	12	55	83	113	125	143	123	86	48	139	145	106	100	123	122	154
	1,520	233	90	38	45	71	72	79	95	118	200	231	248	200	217	243	204	188	230	238
TOTAL PART I	10,535	976	407	194	322	749	833	1107	1152	1475	1419	1004	897	1371	1485	1455	1393	1475	1741	1615
OTHER ASSAULTS	1,547	182	104	46	20	85	96	124	153	159	176	177	225	239	198	199	200	213	232	266
ARSON	124	23	10	8	3	5	8	11	7	14	8	9	18	19	24	19	12	15	20	15
FORGERY	46	16	0	0	0	5	14	3	2	4	1	1	0	4	8	8	6	5	6	9
FRAUD	225	49	13	5	7	7	22	20	16	21	18	25	22	35	24	34	38	26	26	42
EMBEZZLEMENT	5	4	0	0	0	1	0	0	0	0	0	0	0	1	0	2	0	1	1	0
STOLEN PROPERTY	13	0	1	1	0	2	0	2	1	3	2	0	1	3	0	2	0	5	1	2
VANDALISMS	2,367	286	143	66	34	144	136	157	197	295	313	274	322	340	313	293	313	290	409	409
WEAPONS OFFENSES	87	13	8	5	6	6	3	4	3	6	15	11	7	19	8	9	15	6	4	26
PROSTITUTION	2	0	0	0	0	0	0	0	0	0	0	0	2	0	0	1	0	1	0	0
SEX OFFENSES	92	13	2	1	5	6	7	8	8	17	10	9	6	12	13	15	9	17	13	13
NARCOTIC DRUG LAWS	550	12	2	2	2	51	156	124	113	48	14	13	13	22	88	111	138	114	67	10
GAMBLING	209	4	4	0	1	11	20	88	50	23	2	2	4	102	22	2	20	4	8	51
FAMILY OFFENSES	79	14	1	2	1	5	8	6	6	9	10	9	8	11	15	7	8	16	10	12
DRIVING UNDER INFLUENCE	102	31	16	3	0	0	1	1	0	2	12	23	13	8	8	8	15	22	24	17
LIQUOR LAWS	15	7	0	0	0	0	0	0	2	0	1	2	3	3	1	2	1	3	3	2
DISORDERLY	1,246	395	157	54	23	19	32	37	49	63	65	94	258	232	145	130	140	147	190	262
ALL OTHER OFFENSES	4,326	303	159	93	55	214	1551	342	316	318	329	314	332	437	674	707	894	518	631	465
DELINQUENT CHILD/MINOR	965	70	16	12	71	191	73	67	68	99	124	100	74	97	159	161	125	134	165	124
TOTAL PART II	12,000	1422	636	298	228	752	2127	994	991	1081	1100	1063	1308	1584	1700	1710	1934	1537	1810	1725
MISCELLANEOUS REPORTS	13,451	1883	1068	653	470	905	964	956	937	1215	1410	1428	1562	2098	1802	1751	1836	1799	2007	2158
MAJOR ACCIDENTS	2,620	311	204	165	158	166	116	167	223	314	301	256	239	385	314	332	318	366	425	480
MINOR ACCIDENTS	2,096	150	100	65	106	191	162	203	217	287	249	193	173	268	292	259	285	283	362	347
NON TRAFFIC ACCIDENTS	1,015	63	35	14	15	60	110	126	149	153	116	85	89	126	146	127	132	136	173	175
GRAND TOTAL	41,717	4805	2450	1389	1299	2823	4312	3553	3669	4525	4595	4029	4268	5832	5739	5634	5898	5596	6518	6500

BEAT REPORT

1979

TOTAL - DISTRICT 4

OFFENSES	TOTAL CASES	FIRST WATCH				SECOND WATCH				THIRD WATCH				DAY OCCURRED						
		2300 0059	0100 0259	0300 0459	0500 0659	0700 0859	0900 1059	1100 1259	1300 1459	1500 1659	1700 1859	1900 2059	2100 2259	SUN	MON	TUE	WED	THU	FRI	SAT
MURDER/MANSLAUGHTER	4	0	0	0	0	1	0	0	0	1	0	1	1	0	0	1	0	3	0	0
NEGLIGENT HOMICIDE	24	0	3	1	1	5	1	0	2	4	1	4	2	2	3	3	1	3	8	4
FORCIBLE RAPE	35	3	4	5	1	2	1	2	0	2	3	3	9	5	4	2	5	6	7	6
ROBBERY	115	11	8	2	2	3	4	10	18	16	9	15	17	16	10	20	21	13	23	12
ASSAULT - 1ST & 2ND	24	4	3	0	0	2	0	1	0	3	3	4	4	4	1	5	4	4	2	4
BURGLARY	1,779	171	70	24	105	242	177	143	130	216	261	120	120	238	235	243	210	279	341	233
LARCENY - OVER \$200	1,263	114	18	8	18	56	114	201	233	212	157	61	71	188	160	178	185	183	209	160
LARCENY - OVER \$ 50	1,163	109	20	10	23	76	73	143	168	186	163	105	87	195	165	145	172	149	164	173
LARCENY - \$5 TO \$50	1,014	65	24	9	20	62	87	126	150	168	122	104	77	173	142	146	137	124	145	147
LARCENY - UNDER \$ 5	461	56	11	7	8	33	39	70	59	63	59	31	25	65	77	61	61	60	63	74
AUTO THEFT	497	78	32	10	8	22	25	31	30	41	76	68	76	76	66	71	66	48	83	87
TOTAL PART I	6,379	611	193	76	186	504	521	727	790	912	854	516	489	962	863	875	862	872	1045	900
OTHER ASSAULTS	923	114	71	22	17	47	48	80	102	92	100	114	116	134	113	104	124	124	174	150
ARSON	54	7	9	3	0	3	2	4	1	6	5	6	8	12	7	10	6	5	7	7
FORGERY	28	10	0	0	0	3	5	3	3	3	1	0	0	3	3	6	5	4	3	4
FRAUD	99	19	5	5	4	4	2	10	13	13	6	10	8	24	11	7	18	7	13	19
EMBEZZLEMENT	1	0	0	0	0	0	0	0	0	0	1	0	0	0	0	1	0	0	0	0
STOLEN PROPERTY	4	0	0	0	0	0	0	1	0	0	2	1	0	1	0	1	0	0	2	0
VANDALISMS	1,393	190	79	27	28	76	78	75	114	179	196	150	201	214	171	175	184	171	243	235
WEAPONS OFFENSES	34	7	3	2	0	0	2	3	0	1	4	3	9	2	4	5	4	6	3	10
PROSTITUTION	0	0	0	0	0	0	0	0	0	0	0	0	0	0	0	0	0	0	0	0
SEX OFFENSES	62	7	4	0	1	5	3	5	13	9	4	5	6	7	10	17	6	7	7	8
NARCOTIC DRUG LAWS	382	13	6	3	3	18	79	96	82	42	26	9	5	13	74	51	70	86	70	18
GAMBLING	84	2	0	0	0	4	5	28	27	10	2	0	6	11	7	8	1	2	4	51
FAMILY OFFENSES	23	1	0	0	0	3	5	4	1	3	0	6	0	3	7	2	1	4	1	5
DRIVING UNDER INFLUENCE	151	42	15	2	1	0	1	1	0	7	3	28	51	10	6	25	27	22	34	27
LIQUOR LAWS	12	3	2	0	0	0	1	0	2	0	1	3	0	1	0	2	1	2	5	1
DISORDERLY	1,027	336	138	45	19	27	23	41	31	65	59	92	151	180	112	119	115	146	150	205
ALL OTHER OFFENSES	3,478	199	96	41	51	146	1559	237	237	240	268	216	188	283	448	445	716	609	647	330
DELINQUENT CHILD/MINOR	645	45	12	4	52	118	51	39	47	70	85	77	45	63	105	105	85	83	127	77
TOTAL PART II	8,400	995	440	154	176	454	1864	627	673	740	763	720	794	961	1078	1083	1363	1278	1490	1147
MISCELLANEOUS REPORTS	10,704	1557	817	426	305	716	803	806	770	1057	1101	1094	1252	1585	1417	1503	1420	1473	1615	1691
MAJOR ACCIDENTS	1,960	199	194	105	96	139	122	142	168	237	232	169	157	321	237	221	236	238	286	421
MINOR ACCIDENTS	1,360	105	53	24	64	108	114	150	163	204	167	125	83	194	204	162	183	155	220	242
NON TRAFFIC ACCIDENTS	559	36	20	7	9	30	58	79	82	80	59	55	44	70	86	71	62	76	101	93
GRAND TOTAL	29,362	3503	1717	792	836	1951	3482	2531	2646	3230	3176	2679	2819	4093	3885	3915	4126	4092	4757	4494

BEAT REPORT

1979

DISTRICT 1

OFFENSES	BEAT 20	BEAT 21	BEAT 22	BEAT 23	BEAT 24	BEAT 25	BEAT 26	BEAT 27	BEAT 28	BEAT 29	BEAT 30
MURDER/MANSLAUGHTER	0	2	0	0	0	1	0	1	2	1	2
NEGLIGENT HOMICIDE	1	1	2	2	0	2	1	2	1	0	0
FORCIBLE RAPE	1	4	1	2	0	2	1	1	2	0	3
ROBBERY	5	12	11	2	1	16	14	4	19	21	12
ASSAULT - 1ST & 2ND	0	9	1	1	2	3	2	5	10	7	6
BURGLARY	41	182	43	31	33	100	98	37	134	82	126
LARCENY - OVER \$200	17	96	236	16	44	107	16	17	34	49	94
LARCENY - OVER \$ 50	23	111	147	20	28	68	36	44	54	43	69
LARCENY - \$5 TO \$50	10	134	136	13	52	66	38	31	54	66	54
LARCENY - UNDER \$ 5	6	108	52	5	41	30	16	13	26	35	39
AUTO THEFT	25	194	93	24	32	97	17	39	32	43	76
TOTAL PART I	129	853	722	116	233	492	239	194	368	347	481
OTHER ASSAULTS	16	114	51	14	17	68	56	48	90	88	74
ARSON	1	7	3	1	2	7	3	3	5	2	4
FORGERY	0	2	9	0	4	3	0	0	1	11	1
FRAUD	0	11	27	0	14	21	6	3	10	21	7
EMBEZZLEMENT	0	0	0	0	1	3	0	0	0	1	0
STOLEN PROPERTY	0	1	0	0	0	1	0	0	0	0	0
VANDALISMS	30	214	95	43	40	89	81	72	120	104	85
WEAPONS OFFENSES	3	7	5	2	2	7	1	1	5	3	7
PROSTITUTION	0	0	0	0	0	1	0	0	0	0	0
SEX OFFENSES	0	12	11	0	0	1	6	0	5	0	3
NARCOTIC DRUG LAWS	10	33	61	6	1	11	2	23	9	14	6
GAMBLING	0	5	2	2	2	1	1	0	4	4	0
FAMILY OFFENSES	6	7	3	2	0	2	0	4	7	0	3
DRIVING UNDER INFLUENCE	39	41	19	15	12	12	11	10	10	17	14
LIQUOR LAWS	0	0	2	0	0	4	1	0	0	1	0
DISORDERLY	19	172	27	12	6	11	17	40	46	45	19
ALL OTHER OFFENSES	67	456	173	40	89	224	83	120	153	190	156
DELINQUENT CHILD/MINOR	17	146	33	9	3	3	81	41	56	33	12
TOTAL PART II	208	1,228	521	146	193	469	349	365	521	534	391
MISCELLANEOUS REPORTS	203	1,289	541	193	452	584	442	493	692	777	833
MAJOR ACCIDENTS	87	287	194	107	222	158	107	122	144	256	182
MINOR ACCIDENTS	57	283	245	88	240	255	124	112	157	249	189
NON TRAFFIC ACCIDENTS	3	106	78	4	34	73	37	21	40	62	28
GRAND TOTAL	687	4,046	2,301	654	1,374	2,031	1,298	1,307	1,922	2,225	2,104

BEAT REPORT

1979

DISTRICT 1

OFFENSES	BEAT 31	BEAT 32	BEAT 33	BEAT 34	BEAT 35	BEAT 36	BEAT 37	BEAT 38	BEAT 39	BEAT 40	BEAT 41
MURDER/MANSLAUGHTER	0	1	0	1	3	0	0	0	1	2	1
NEGLIGENT HOMICIDE	0	2	2	0	3	3	1	0	4	0	2
FORCIBLE RAPE	1	3	4	0	0	0	3	4	1	3	1
ROBBERY	2	14	29	6	25	6	6	10	44	63	41
ASSAULT - 1ST & 2ND	1	1	8	3	10	3	3	2	6	18	7
BURGLARY	65	54	110	49	117	44	66	145	130	104	78
LARCENY - OVER \$200	16	40	39	47	98	34	106	44	54	106	101
LARCENY - OVER \$ 50	26	43	57	54	92	34	50	49	82	151	91
LARCENY - \$5 TO \$50	27	84	87	111	86	28	26	88	94	155	95
LARCENY - UNDER \$ 5	15	78	38	101	42	13	11	34	73	61	41
AUTO THEFT	33	44	53	41	74	17	5	77	79	115	67
TOTAL PART I	186	364	427	413	550	182	277	453	568	778	525
OTHER ASSAULTS	13	50	87	30	113	26	4	72	87	289	112
ARSON	2	3	3	5	4	0	2	3	11	1	2
FORGERY	0	2	7	3	9	0	0	0	8	8	38
FRAUD	1	7	22	17	12	1	2	2	6	39	192
EMBEZZLEMENT	0	0	0	2	0	0	0	1	0	0	3
STOLEN PROPERTY	0	0	1	0	1	0	0	0	1	2	0
VANDALISMS	61	59	82	41	108	31	25	84	116	150	62
WEAPONS OFFENSES	2	2	6	5	6	3	0	2	6	42	8
PROSTITUTION	0	0	0	0	3	0	0	1	7	140	11
SEX OFFENSES	2	1	3	2	2	2	1	9	6	7	6
NARCOTIC DRUG LAWS	8	11	4	8	6	12	7	7	13	31	14
GAMBLING	0	5	1	5	8	0	0	0	2	9	0
FAMILY OFFENSES	3	4	4	0	4	1	0	1	2	3	0
DRIVING UNDER INFLUENCE	2	35	38	12	48	29	61	27	50	126	54
LIQUOR LAWS	0	1	1	0	0	0	0	1	4	11	4
DISORDERLY	24	60	73	11	29	41	26	75	48	66	34
ALL OTHER OFFENSES	81	138	128	46	145	99	52	180	247	287	7,505
DELINQUENT CHILD/MINOR	21	29	17	5	28	15	0	20	92	33	10
TOTAL PART II	220	407	477	192	526	260	180	485	706	1,244	8,055
MISCELLANEOUS REPORTS	290	537	668	454	955	371	343	719	653	881	535
MAJOR ACCIDENTS	39	196	182	79	214	122	91	231	163	105	94
MINOR ACCIDENTS	42	157	159	92	206	87	62	217	167	262	191
NON TRAFFIC ACCIDENTS	17	61	76	80	73	16	3	50	35	80	69
GRAND TOTAL	794	1,722	1,989	1,310	2,524	1,038	956	2,155	2,292	3,350	9,469

BEAT REPORT

1979

DISTRICT 1

OFFENSES	BEAT 42	BEAT 43	BEAT 44	BEAT 45	BEAT 46	BEAT 47	BEAT 48	BEAT 49	BEAT 50	BEAT 51	BEAT 52
MURDER/MANSLAUGHTER	0	0	2	0	2	0	1	0	0	0	0
NEGLIGENT HOMICIDE	0	0	0	0	2	3	0	0	3	0	0
FORCIBLE RAPE	0	0	0	0	4	1	4	1	2	1	1
ROBBERY	7	9	0	12	13	9	4	3	11	6	6
ASSAULT - 1ST & 2ND	1	0	2	5	1	5	1	3	3	2	2
BURGLARY	60	31	52	98	103	131	75	97	225	75	36
LARCENY - OVER \$200	26	35	13	44	68	118	35	39	63	20	30
LARCENY - OVER \$ 50	37	50	21	41	90	88	45	64	99	35	22
LARCENY - \$5 TO \$50	33	44	21	48	93	111	38	46	85	40	37
LARCENY - UNDER \$ 5	13	26	13	27	49	36	10	44	72	20	31
AUTO THEFT	30	39	13	73	64	107	16	68	127	24	13
TOTAL PART I	207	234	137	348	489	609	229	365	690	223	178
OTHER ASSAULTS	38	26	11	41	90	42	44	28	86	26	18
ARSON	1	0	1	4	1	7	2	0	3	0	1
FORGERY	2	16	1	1	2	15	0	0	0	10	15
FRAUD	6	24	2	2	13	33	4	2	7	3	3
EMBEZZLEMENT	1	1	0	0	0	1	0	0	1	1	0
STOLEN PROPERTY	1	0	0	0	0	1	0	1	2	0	3
VANDALISMS	28	32	23	66	103	105	35	71	101	41	29
WEAPONS OFFENSES	4	4	3	5	2	1	6	2	6	0	1
PROSTITUTION	6	1	0	0	1	0	0	0	0	1	1
SEX OFFENSES	4	2	2	6	2	3	2	1	6	1	0
NARCOTIC DRUG LAWS	4	11	7	7	17	7	9	7	11	4	6
GAMBLING	0	0	0	0	0	7	0	0	0	0	2
FAMILY OFFENSES	0	0	0	1	5	2	0	1	3	0	0
DRIVING UNDER INFLUENCE	26	33	5	19	73	89	1	10	36	40	32
LIQUOR LAWS	1	1	1	1	0	1	1	0	0	0	0
DISORDERLY	10	7	67	89	32	12	51	135	208	23	14
ALL OTHER OFFENSES	104	931	67	119	363	229	81	212	403	132	278
DELINQUENT CHILD/MINOR	6	2	14	13	13	6	11	9	15	1	10
TOTAL PART II	242	1,091	204	374	717	561	247	479	888	283	413
MISCELLANEOUS REPORTS	223	385	269	471	695	763	333	513	1,190	231	283
MAJOR ACCIDENTS	40	77	57	153	262	223	64	70	225	140	85
MINOR ACCIDENTS	95	123	51	106	290	342	54	95	250	170	144
NON TRAFFIC ACCIDENTS	24	50	3	15	75	72	5	20	45	44	39
GRAND TOTAL	831	1,960	721	1,467	2,528	2,570	932	1,542	3,288	1,091	1,142

BEAT REPORT

1979

DISTRICT 1

OFFENSES	BEAT 53	BEAT 54	BEAT 55	BEAT 56	BEAT 57	BEAT 58	BEAT 59	BEAT 60	BEAT 61	BEAT 62	BEAT 63
MURDER/MANSLAUGHTER	2	1	0	0	0	1	0	0	0	1	0
NEGLECT HOMICIDE	0	0	0	0	1	0	1	1	0	1	0
FORCIBLE RAPE	1	0	3	0	0	5	0	2	4	5	4
ROBBERY	9	5	28	21	9	66	20	27	27	33	42
ASSAULT - 1ST & 2ND	3	1	0	1	0	3	2	4	3	0	6
BURGLARY	19	31	158	93	47	97	13	182	108	210	211
LARCENY - OVER \$200	53	25	85	64	57	242	76	118	75	215	167
LARCENY - OVER \$ 50	63	41	87	80	47	319	74	102	70	118	122
LARCENY - \$5 TO \$50	79	39	151	149	53	831	81	86	61	122	119
LARCENY - UNDER \$ 5	53	10	54	95	21	244	79	52	23	38	43
AUTO THEFT	23	29	71	53	40	201	44	72	73	82	58
TOTAL PART I	305	182	637	556	275	2,009	390	646	444	825	772
OTHER ASSAULTS	55	32	86	70	19	116	73	90	102	109	153
ARSON	2	0	1	4	2	1	0	5	1	3	6
FORGERY	8	0	14	4	3	22	3	6	3	9	12
FRAUD	27	1	30	21	7	95	9	43	21	28	45
EMBEZZLEMENT	2	0	2	0	3	7	0	1	0	2	0
STOLEN PROPERTY	1	0	1	2	0	1	1	2	2	0	2
VANDALISMS	76	37	93	80	48	98	39	112	86	76	88
WEAPONS OFFENSES	14	0	7	2	1	15	2	7	16	10	12
PROSTITUTION	5	0	5	5	0	4	0	21	9	1	44
SEX OFFENSES	4	7	7	2	5	10	3	5	3	1	8
NARCOTIC DRUG LAWS	419	7	22	19	3	20	17	29	16	14	64
GAMBLING	116	1	34	2	0	1	0	2	1	1	0
FAMILY OFFENSES	6	1	0	4	0	3	0	2	3	5	1
DRIVING UNDER INFLUENCE	38	42	89	25	37	83	45	12	18	5	16
LIQUOR LAWS	2	0	1	0	0	5	16	1	3	4	7
DISORDERLY	22	3	31	40	10	44	10	79	101	29	105
ALL OTHER OFFENSES	300	72	312	352	147	354	100	670	336	290	463
DELINQUENT CHILD/MINOR	53	12	31	12	3	9	10	9	9	10	5
TOTAL PART II	1,150	215	766	544	288	888	328	1,096	730	597	1,031
MISCELLANEOUS REPORTS	994	181	570	425	293	660	402	802	667	571	987
MAJOR ACCIDENTS	126	59	146	93	81	126	125	78	115	70	71
MINOR ACCIDENTS	195	86	239	176	107	253	158	121	216	136	179
NON TRAFFIC ACCIDENTS	67	38	82	76	30	327	108	55	30	72	27
GRAND TOTAL	2,837	761	2,440	1,970	1,074	4,263	1,511	2,798	2,202	2,271	3,067

BEAT REPORT

1979

DISTRICT 1

OFFENSES	BEAT 64	BEAT 65	BEAT 66	BEAT 67	BEAT 68	BEAT 69	BEAT 70	BEAT 71	BEAT 72	BEAT 73	BEAT 74
MURDER/MANSLAUGHTER	0	1	1	0	0	0	0	0	0	0	0
NEGLIGENT HOMICIDE	0	0	0	0	0	1	0	0	0	2	0
FORCIBLE RAPE	4	4	3	5	1	2	4	6	0	3	0
ROBBERY	38	31	43	39	11	47	55	34	3	8	5
ASSAULT - 1ST & 2ND	4	2	13	3	2	7	6	5	0	0	1
BURGLARY	276	190	130	224	112	231	251	107	81	94	124
LARCENY - OVER \$200	152	120	227	249	53	241	252	139	39	94	48
LARCENY - OVER \$ 50	108	98	143	133	41	156	160	120	49	120	51
LARCENY - \$5 TO \$50	86	76	146	96	43	129	130	123	42	80	38
LARCENY - UNDER \$ 5	25	39	42	26	20	45	58	44	12	33	35
AUTO THEFT	41	44	45	23	18	32	53	87	19	50	53
TOTAL PART I	734	605	793	798	301	891	969	665	245	484	355
OTHER ASSAULTS	129	123	168	124	55	202	143	83	11	35	40
ARSON	0	4	1	0	6	6	11	1	0	2	0
FORGERY	9	10	18	9	1	5	2	1	0	2	1
FRAUD	30	26	72	52	10	34	26	14	4	4	8
EMBEZZLEMENT	0	0	1	0	0	0	0	0	0	0	0
STOLEN PROPERTY	2	0	2	1	1	0	1	0	0	0	0
VANDALISMS	55	60	75	45	48	71	136	72	48	89	51
WEAPONS OFFENSES	4	7	10	2	3	7	9	6	0	5	1
PROSTITUTION	11	21	73	13	9	28	17	0	0	0	1
SEX OFFENSES	1	8	7	5	8	3	9	3	3	6	13
NARCOTIC DRUG LAWS	49	24	73	34	17	54	44	20	3	9	6
GAMBLING	0	0	0	0	1	0	3	1	0	1	0
FAMILY OFFENSES	2	4	0	2	2	0	4	1	0	0	2
DRIVING UNDER INFLUENCE	6	8	11	3	4	9	11	9	2	7	12
LIQUOR LAWS	12	1	10	18	2	26	22	12	0	0	0
DISORDERLY	53	64	41	24	60	57	79	89	70	96	108
ALL OTHER OFFENSES	335	320	485	419	205	471	490	203	112	214	371
DELINQUENT CHILD/MINOR	14	10	9	9	16	19	14	11	61	4	152
TOTAL PART II	712	690	1,056	760	448	992	1,021	526	314	474	766
MISCELLANEOUS REPORTS	545	611	635	487	363	605	672	588	512	725	857
MAJOR ACCIDENTS	30	68	44	11	26	37	113	92	89	110	144
MINOR ACCIDENTS	72	130	128	44	32	112	151	108	43	128	165
NON TRAFFIC ACCIDENTS	23	23	61	44	14	36	40	38	16	68	22
GRAND TOTAL	2,116	2,127	2,717	2,144	1,184	2,673	2,966	2,017	1,219	1,989	2,309

BEAT REPORT

1979

DISTRICT 1

OFFENSES	BEAT 75	BEAT 76	BEAT 77	BEAT 78	BEAT 79	BEAT 80	BEAT 81	BEAT 82	BEAT 83	BEAT 84	BEAT 85
MURDER/MANSLAUGHTER	0	0	0	0	1	0	0	0	0	0	1
NEGLIGENT HOMICIDE	2	0	0	0	0	1	0	0	0	0	2
FORCIBLE RAPE	3	3	3	2	1	1	0	1	0	0	2
ROBBERY	10	15	25	5	3	23	14	10	3	14	9
ASSAULT - 1ST & 2ND	1	5	2	3	6	2	3	2	0	1	0
BURGLARY	111	148	176	78	97	50	31	57	56	79	100
LARCENY - OVER \$200	52	71	120	34	22	35	19	26	14	56	62
LARCENY - OVER \$ 50	66	97	143	44	45	42	24	28	18	102	59
LARCENY - \$5 TO \$50	98	83	115	49	55	52	27	29	22	147	74
LARCENY - UNDER \$ 5	60	51	65	35	32	28	9	29	11	59	20
AUTO THEFT	33	65	83	26	32	24	28	23	19	38	15
TOTAL PART I	436	538	732	276	294	258	155	205	143	496	344
OTHER ASSAULTS	48	88	124	34	48	40	33	44	8	40	26
ARSON	3	1	3	3	7	0	0	2	0	3	5
FORGERY	5	0	7	0	1	5	9	5	0	9	0
FRAUD	9	27	22	8	4	18	7	8	0	24	0
EMBEZZLEMENT	0	0	0	0	0	0	0	0	0	3	0
STOLEN PROPERTY	1	0	2	0	0	0	0	1	2	1	1
VANDALISMS	68	118	172	61	101	71	45	52	29	64	57
WEAPONS OFFENSES	3	9	7	1	5	3	4	3	0	2	2
PROSTITUTION	2	2	1	0	0	1	0	0	0	0	0
SEX OFFENSES	9	7	7	4	1	3	4	2	0	9	10
NARCOTIC DRUG LAWS	3	16	32	5	7	11	5	8	3	15	3
GAMBLING	4	2	24	0	0	36	0	0	5	0	0
FAMILY OFFENSES	29	5	5	0	5	0	0	3	0	4	1
DRIVING UNDER INFLUENCE	48	51	42	4	3	16	20	8	1	19	3
LIQUOR LAWS	1	1	3	0	2	4	0	2	0	1	1
DISORDERLY	131	194	365	124	179	81	55	99	97	115	81
ALL OTHER OFFENSES	245	396	724	193	205	178	105	147	133	196	185
DELINQUENT CHILD/MINOR	70	23	44	13	52	6	29	14	9	141	15
TOTAL PART II	679	941	1,584	450	560	473	316	398	287	646	390
MISCELLANEOUS REPORTS	834	1,249	1,709	656	781	798	450	594	388	698	716
MAJOR ACCIDENTS	189	230	259	153	116	155	107	101	49	141	74
MINOR ACCIDENTS	198	234	277	129	80	144	104	112	28	96	53
NON TRAFFIC ACCIDENTS	87	69	91	51	22	37	28	19	6	92	16
GRAND TOTAL	2,423	3,261	4,652	1,715	1,853	1,865	1,160	1,429	901	2,169	1,593

BEAT REPORT

1979

DISTRICT 1

OFFENSES	BEAT 86	BEAT 87	BEAT 88	BEAT 89	BEAT 90	BEAT 91	BEAT 92	BEAT 93	BEAT 94	BEAT 000	TOTAL
MURDER/MANSLAUGHTER	0	0	0	0	0	0	0	0	0	0	32
NEGLIGENT HOMICIDE	0	0	0	1	0	0	0	1	1	0	52
FORCIBLE RAPE	0	0	0	1	3	0	0	1	3	5	136
ROBBERY	5	3	2	3	0	6	1	0	3	5	1,203
ASSAULT - 1ST & 2ND	0	2	0	0	0	2	2	2	1	3	236
BURGLARY	119	133	57	64	120	223	63	5	45	11	7,664
LARCENY - OVER \$200	44	61	21	25	87	88	22	135	140	87	5,914
LARCENY - OVER \$ 50	61	59	19	34	96	109	27	51	72	42	5,504
LARCENY - \$5 TO \$50	45	43	36	25	56	66	23	28	47	39	6,050
LARCENY - UNDER \$ 5	24	22	11	16	28	46	19	9	8	79	2,971
AUTO THEFT	34	19	15	15	28	45	5	3	9	190	3,811
TOTAL PART I	332	342	161	184	418	585	162	235	329	461	33,573
OTHER ASSAULTS	39	21	20	19	43	40	12	7	12	31	4,764
ARSON	6	2	1	1	4	4	1	0	2	0	198
FORGERY	1	0	4	0	0	2	0	0	0	7	365
FRAUD	5	5	3	0	6	21	1	1	2	14	1,312
EMBEZZLEMENT	0	0	0	0	0	0	0	0	0	0	37
STOLEN PROPERTY	1	0	0	0	1	0	0	3	1	0	48
VANDALISMS	83	57	30	33	87	112	26	9	33	15	5,332
WEAPONS OFFENSES	2	2	1	1	2	1	1	4	2	0	354
PROSTITUTION	0	0	0	0	0	0	0	0	0	1	447
SEX OFFENSES	4	28	3	4	4	4	5	1	2	3	343
NARCOTIC DRUG LAWS	7	4	6	11	8	10	2	3	3	67	1,579
GAMBLING	0	0	0	0	0	0	0	0	0	0	295
FAMILY OFFENSES	0	1	0	0	0	0	0	0	0	6	170
DRIVING UNDER INFLUENCE	38	14	42	25	14	5	2	0	2	0	1,895
LIQUOR LAWS	2	0	0	0	1	2	0	0	1	0	199
DISORDERLY	147	158	65	50	144	159	35	2	37	0	5,022
ALL OTHER OFFENSES	189	145	90	100	136	187	56	12	49	53	24,323
DELINQUENT CHILD/MINOR	14	3	5	8	26	39	8	1	5	79	1,890
TOTAL PART II	538	440	270	252	476	586	149	43	151	276	48,573
MISCELLANEOUS REPORTS	821	796	434	333	547	651	247	126	232	959	45,432
MAJOR ACCIDENTS	115	74	91	109	98	119	17	35	51	18	8,933
MINOR ACCIDENTS	94	49	85	81	74	54	15	8	25	5	10,285
NON TRAFFIC ACCIDENTS	31	14	24	15	12	80	3	9	21	3	3,465
GRAND TOTAL	1,931	1,715	1,065	974	1,625	2,075	593	456	809	1,722	150,261

BEAT REPORT

1979

DISTRICT 2

OFFENSES	BEAT 220	BEAT 221	BEAT 222	BEAT 223	BEAT 224	BEAT 225	BEAT 226	BEAT 227	BEAT 228	BEAT 229	BEAT 230	TOTAL
MURDER/MANSLAUGHTER	0	0	0	1	0	0	0	1	0	0	1	3
NEGLIGENT HOMICIDE	1	2	1	0	0	0	8	1	0	2	1	16
FORCIBLE RAPE	1	3	1	3	4	4	1	2	0	0	1	20
ROBBERY	1	1	2	5	8	14	2	4	4	3	5	49
ASSAULT - 1ST & 2ND	0	2	0	2	6	7	0	2	2	1	1	23
BURGLARY	90	122	55	90	56	80	25	99	35	20	54	726
LARCENY - OVER \$200	35	50	15	17	30	20	13	60	22	39	120	421
LARCENY - OVER \$ 50	56	95	39	36	49	38	16	45	21	19	96	510
LARCENY - \$5 TO \$50	35	111	36	22	85	24	24	50	23	20	56	486
LARCENY - UNDER \$ 5	9	51	12	16	33	19	13	10	12	8	21	204
AUTO THEFT	34	31	45	12	27	29	21	46	16	15	29	305
TOTAL PART I	262	468	206	204	298	235	123	320	135	127	385	2,763
OTHER ASSAULTS	17	46	24	44	110	94	22	47	31	15	38	488
ARSON	1	2	1	4	5	3	5	10	4	0	0	35
FORGERY	2	5	0	1	8	1	1	0	6	0	0	24
FRAUD	1	5	1	1	10	3	0	1	15	0	2	39
EMBEZZLEMENT	0	0	0	0	0	0	0	0	0	0	0	0
STOLEN PROPERTY	0	1	2	0	1	0	0	0	0	0	0	4
VANDALISMS	51	88	36	48	106	65	29	48	41	19	41	572
WEAPONS OFFENSES	2	3	1	1	18	6	1	3	10	2	4	51
PROSTITUTION	0	0	1	0	1	0	0	0	0	0	0	2
SEX OFFENSES	8	8	0	6	4	0	3	2	2	2	4	39
NARCOTIC DRUG LAWS	9	15	26	54	85	24	32	128	115	50	32	570
GAMBLING	1	2	3	1	4	1	10	7	43	0	0	72
FAMILY OFFENSES	1	1	4	2	3	0	0	2	0	0	0	13
DRIVING UNDER INFLUENCE	2	7	8	2	12	7	8	3	4	2	1	56
LIQUOR LAWS	0	0	0	0	0	2	0	0	0	2	1	5
DISORDERLY	7	14	18	20	20	26	2	13	2	1	6	129
ALL OTHER OFFENSES	68	127	229	70	788	154	91	85	448	18	48	2,126
DELINQUENT CHILD/MINOR	17	42	12	20	31	11	12	19	7	0	26	197
TOTAL PART II	187	366	366	274	1,206	397	216	368	728	111	203	4,422
MISCELLANEOUS REPORTS	141	215	193	147	264	168	110	216	83	58	160	1,755
MAJOR ACCIDENTS	57	69	76	50	105	92	122	143	71	52	80	917
MINOR ACCIDENTS	30	52	57	42	172	101	98	43	53	35	44	727
NON TRAFFIC ACCIDENTS	9	41	24	17	103	22	13	19	24	4	13	289
GRAND TOTAL	686	1,211	922	734	2,148	1,015	682	1,109	1,094	387	885	10,873

BEAT REPORT

1979

DISTRICT 3

OFFENSES	BEAT 319	BEAT 320	BEAT 321	BEAT 322	BEAT 323	BEAT 324	BEAT 325	BEAT 326	BEAT 327	BEAT 328	BEAT 329
MURDER/MANSLAUGHTER	0	1	1	0	0	0	1	0	1	1	2
NEGLIGENT HOMICIDE	1	0	1	3	4	0	8	1	1	1	2
FORCIBLE RAPE	5	7	5	0	0	4	4	4	1	4	3
ROBBERY	16	9	15	4	4	16	5	6	14	20	14
ASSAULT - 1ST & 2ND	6	6	6	2	2	4	2	1	6	10	9
BURGLARY	153	202	198	103	85	126	119	112	191	290	205
LARCENY - OVER \$200	291	83	91	45	35	163	62	21	31	116	65
LARCENY - OVER \$ 50	166	106	101	50	50	123	71	46	60	133	108
LARCENY - \$5 TO \$50	112	88	185	45	34	132	41	46	56	198	97
LARCENY - UNDER \$ 5	60	44	95	28	18	59	36	24	22	104	38
AUTO THEFT	60	87	95	29	23	95	95	33	32	313	92
TOTAL PART I	870	633	793	309	255	722	444	294	415	1,190	635
OTHER ASSAULTS	71	125	166	56	56	80	46	56	102	205	99
ARSON	4	17	11	7	7	8	10	8	14	14	7
FORGERY	1	0	8	1	0	0	1	1	0	6	0
FRAUD	2	2	21	1	52	7	1	7	0	30	4
EMBEZZLEMENT	1	0	1	0	0	0	0	0	0	1	0
STOLEN PROPERTY	1	1	0	0	0	0	0	1	1	2	1
VANDALISMS	90	154	131	79	72	177	126	101	130	363	159
WEAPONS OFFENSES	4	10	7	3	0	3	0	3	2	15	8
PROSTITUTION	0	0	0	0	0	0	0	0	0	2	0
SEX OFFENSES	4	2	3	3	4	2	2	4	4	19	3
NARCOTIC DRUG LAWS	30	54	43	60	35	48	13	30	45	21	46
GAMBLING	0	8	14	83	2	1	2	75	7	4	0
FAMILY OFFENSES	4	4	4	5	1	9	1	2	5	16	4
DRIVING UNDER INFLUENCE	0	3	3	0	0	4	8	3	0	5	23
LIQUOR LAWS	0	1	1	1	1	3	0	1	0	2	0
DISORDERLY	41	60	61	46	34	51	67	46	57	296	73
ALL OTHER OFFENSES	151	240	504	176	101	117	118	168	147	295	197
DELINQUENT CHILD/MINOR	19	63	70	48	59	39	34	52	76	120	81
TOTAL PART II	423	744	1,048	569	424	549	429	558	590	1,416	705
MISCELLANEOUS REPORTS	493	817	1,125	580	440	548	723	555	542	2,181	1,122
MAJOR ACCIDENTS	39	77	142	84	86	118	288	68	85	190	291
MINOR ACCIDENTS	35	52	113	48	48	64	111	63	68	232	243
NON TRAFFIC ACCIDENTS	19	39	71	15	12	27	15	32	16	173	78
GRAND TOTAL	1,879	2,362	3,292	1,605	1,265	2,028	2,010	1,570	1,716	5,382	3,074

BEAT REPORT

1979

DISTRICT 3

OFFENSES	BEAT 330	BEAT 331	BEAT 332	BEAT 333	BEAT 334	BEAT 335	TOTAL
MURDER/MANSLAUGHTER	0	2	0	1	0	0	10
NEGLIGENT HOMICIDE	2	2	1	2	1	0	30
FORCIBLE RAPE	3	0	0	1	1	1	43
ROBBERY	12	25	12	17	9	18	216
ASSAULT - 1ST & 2ND	3	4	3	1	3	0	68
BURGLARY	161	253	110	104	145	91	2,648
LARCENY - OVER \$200	59	113	67	113	46	45	1,446
LARCENY - OVER \$ 50	74	145	69	172	45	77	1,596
LARCENY - \$5 TO \$50	82	204	93	518	59	79	2,069
LARCENY - UNDER \$ 5	48	100	35	139	19	20	889
AUTO THEFT	70	102	83	202	43	66	1,520
TOTAL PART I	514	950	473	1,270	371	397	10,535
OTHER ASSAULTS	76	122	74	92	42	79	1,547
ARSON	5	3	0	2	4	3	124
FORGERY	0	6	1	19	2	0	46
FRAUD	6	9	24	52	6	1	225
EMBEZZLEMENT	1	0	0	1	0	0	5
STOLEN PROPERTY	0	1	1	1	1	2	13
VANDALISMS	147	205	120	132	80	101	2,367
WEAPONS OFFENSES	2	10	9	1	5	5	87
PROSTITUTION	0	0	0	0	0	0	2
SEX OFFENSES	7	11	7	7	5	5	92
NARCOTIC DRUG LAWS	37	23	23	19	17	6	550
GAMBLING	1	2	1	2	4	3	209
FAMILY OFFENSES	8	7	5	1	2	1	79
DRIVING UNDER INFLUENCE	8	21	3	7	7	7	102
LIQUOR LAWS	0	2	1	1	0	1	15
DISORDERLY	75	106	92	46	46	49	1,246
ALL OTHER OFFENSES	201	1,244	181	238	128	120	4,326
DELINQUENT CHILD/MINOR	88	68	34	53	25	36	965
TOTAL PART II	662	1,840	576	674	374	419	12,000
MISCELLANEOUS REPORTS	745	1,276	731	723	412	438	13,451
MAJOR ACCIDENTS	161	326	152	156	174	183	2,620
MINOR ACCIDENTS	155	278	139	161	147	139	2,096
NON TRAFFIC ACCIDENTS	34	144	68	180	51	41	1,015
GRAND TOTAL	2,271	4,814	2,139	3,164	1,529	1,617	41,717

BEAT REPORT

1979

DISTRICT 4

OFFENSES	BEAT 420	BEAT 421	BEAT 422	BEAT 423	BEAT 424	BEAT 425	BEAT 426	BEAT 427	BEAT 428	BEAT 429	BEAT 430
MURDR/MANSLAUGHTER	0	0	0	0	0	0	0	0	0	1	0
NEGLIGENT HOMICIDE	0	0	2	3	0	2	3	0	3	1	3
FORCIBLE RAPE	1	1	0	1	2	2	2	2	2	6	8
ROBBERY	2	4	3	4	20	11	14	5	18	5	10
ASSAULT - 1ST & 2ND	1	0	0	1	1	1	5	1	2	1	3
BURGLARY	20	53	52	113	204	137	200	71	185	80	165
LARCENY - OVER \$200	358	118	33	30	111	69	70	42	68	49	79
LARCENY - OVER \$ 50	156	80	35	38	152	75	105	58	82	47	109
LARCENY - \$5 TO \$50	95	78	24	31	174	89	76	48	51	39	105
LARCENY - UNDER \$ 5	37	18	9	10	87	28	39	22	35	14	72
AUTO THEFT	15	12	8	12	72	22	63	21	53	23	86
TOTAL PART I	685	364	166	243	823	436	577	270	499	266	640
OTHER ASSAULTS	27	24	23	38	86	59	179	43	73	29	107
ARSON	0	1	4	2	8	4	7	4	7	1	2
FORGERY	0	0	0	0	6	1	2	7	3	1	5
FRAUD	0	0	2	5	14	6	7	2	27	9	13
EMBEZZLEMENT	0	0	0	0	0	0	1	0	0	0	0
STOLEN PROPERTY	0	0	0	0	1	2	0	0	0	0	1
VANDALISMS	59	56	36	57	206	78	189	96	135	58	138
WEAPONS OFFENSES	0	1	3	0	4	1	8	4	6	3	2
PROSTITUTION	0	0	0	0	0	0	0	0	0	0	0
SEX OFFENSES	3	2	1	4	4	7	7	6	6	2	6
NARCOTIC DRUG LAWS	10	12	16	8	41	15	36	24	28	30	36
GAMBLING	1	65	1	0	1	2	6	0	2	2	1
FAMILY OFFENSES	1	2	1	0	1	2	2	1	1	1	1
DRIVING UNDER INFLUENCE	3	1	1	52	9	12	28	17	7	8	1
LIQUOR LAWS	1	0	0	0	1	2	4	1	1	0	1
DISORDERLY	3	26	17	52	130	106	154	58	94	54	124
ALL OTHER OFFENSES	43	98	57	144	229	136	225	124	171	91	1,683
DELINQUENT CHILD/MINOR	33	23	50	23	68	31	69	30	35	41	125
TOTAL PART II	184	311	212	385	809	464	924	417	596	330	2,246
MISCELLANEOUS REPORTS	226	237	285	528	1,369	836	1,315	508	876	737	1,455
MAJOR ACCIDENTS	57	30	74	242	161	108	154	74	193	233	178
MINOR ACCIDENTS	23	34	41	143	146	98	171	68	117	158	154
NON TRAFFIC ACCIDENTS	12	12	12	13	85	43	76	23	50	13	117
GRAND TOTAL	1,187	988	790	1,554	3,393	1,985	3,217	1,360	2,331	1,737	4,790

BEAT REPORT

1979

DISTRICT 4

OFFENSES	BEAT 431	BEAT 432	BEAT 433	BEAT 434	BEAT 435	BEAT 436	TOTAL
MURDER/MANSLAUGHTER	0	0	0	2	1	0	4
NEGLIGENT HOMICIDE	2	1	2	0	0	2	24
FORCIBLE RAPE	1	0	1	1	4	1	35
ROBBERY	7	2	3	2	4	1	115
ASSAULT - 1ST & 2ND	2	1	1	1	1	2	24
BURGLARY	180	45	41	84	92	57	1,779
LARCENY - OVER \$200	57	38	28	38	44	31	1,263
LARCENY - OVER \$ 50	72	36	24	31	41	22	1,163
LARCENY - \$5 TO \$50	70	29	14	36	28	27	1,014
LARCENY - UNDER \$ 5	29	12	10	12	18	9	461
AUTO THEFT	50	11	4	10	23	12	497
TOTAL PART I	470	175	128	217	256	164	6,379
OTHER ASSAULTS	78	21	18	58	35	25	923
ARSON	6	4	0	0	3	1	54
FORGERY	1	0	1	0	0	1	28
FRAUD	4	0	1	2	1	6	99
EMBEZZLEMENT	0	0	0	0	0	0	1
STOLEN PROPERTY	0	0	0	0	0	0	4
VANDALISMS	92	43	19	44	57	30	1,393
WEAPONS OFFENSES	1	0	0	0	0	1	34
PROSTITUTION	0	0	0	0	0	0	0
SEX OFFENSES	7	1	0	2	3	1	62
NARCOTIC DRUG LAWS	39	35	12	24	8	8	382
GAMBLING	2	1	0	0	0	0	84
FAMILY OFFENSES	7	0	2	1	0	0	23
DRIVING UNDER INFLUENCE	4	1	3	1	2	1	151
LIQUOR LAWS	0	0	0	0	1	0	12
DISORDERLY	91	18	21	39	30	10	1,027
ALL OTHER OFFENSES	208	63	37	67	68	34	3,478
DELINQUENT CHILD/MINOR	55	10	5	26	15	6	645
TOTAL PART II	595	197	119	264	223	124	8,400
MISCELLANEOUS REPORTS	901	234	203	500	324	170	10,704
MAJOR ACCIDENTS	150	107	64	54	55	26	1,960
MINOR ACCIDENTS	85	36	15	25	28	18	1,360
NON TRAFFIC ACCIDENTS	29	10	4	14	27	19	559
GRAND TOTAL	2,230	759	533	1,074	913	521	29,362

CRIME INDEX* RATE PER 100,000 RESIDENT POPULATION**
AND PER 100,000 DE FACTO POPULATION**

UNIFORM CLASSIFICATION OF OFFENSES	1975		1976		1977		1978		1979	
	TOTAL RESIDENT	TOTAL DE FACTO	TOTAL RESIDENT	TOTAL DE FACTO	TOTAL RESIDENT	TOTAL DE FACTO	TOTAL RESIDENT	TOTAL DE FACTO	TOTAL RESIDENT	TOTAL DE FACTO***
<u>PART I CLASSES</u>										
MURDER & NN MANSLAUGHTER	8.2	7.8	5.6	5.3	6.3	5.8	4.8	4.5	6.7	6.1
RAPE	22.8	21.6	21.0	19.7	24.7	23.0	25.1	23.2	30.9	28.2
ROBBERY	147.0	139.0	151.9	142.4	151.3	140.8	204.7	189.1	213.3	195.1
AGGRAVATED ASSAULT	44.1	41.7	49.9	46.8	46.7	43.4	42.0	38.8	47.9	43.8
BURGLARY	1,883.7	1,781.3	1,893.3	1,774.7	1,830.4	1,703.3	1,899.3	1,754.1	1,737.0	1,583.6
LARCENY	3,470.5	3,281.9	3,614.8	3,388.5	3,864.7	3,596.4	4,299.1	3,970.4	4,336.4	3,965.9
AUTO THEFT	592.4	560.3	597.6	560.2	527.6	491.0	611.3	564.5	786.2	719.0
TOTAL	6,168.7	5,833.6	6,334.1	5,937.5	6,451.7	6,003.8	7,086.3	6,544.6	7,158.3	6,546.7

* Crime Index consists of Murder and Non-Negligent Manslaughter, Forcible Rape, Robbery, Aggravated Assault, Burglary, Larceny and Auto Theft.

** SOURCE: Unofficial estimate by Department of Planning and Economic Development, State of Hawaii.

*** DE FACTO: Excludes residents temporarily absent; includes visitors present.

CONTINUED

1 OF 2

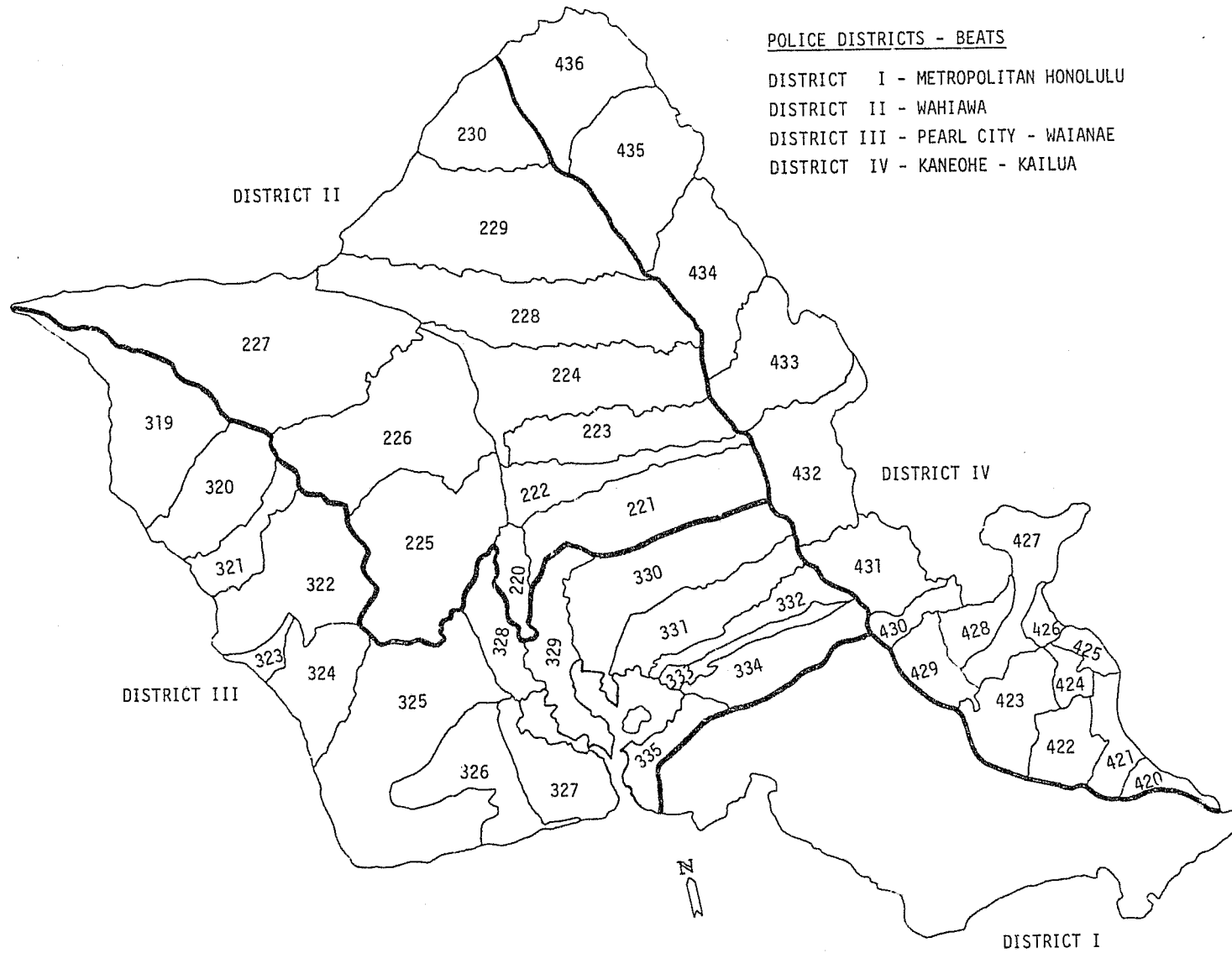

"Map not drawn to scale"

DISTRICT I - HONOLULU
BEAT MAP

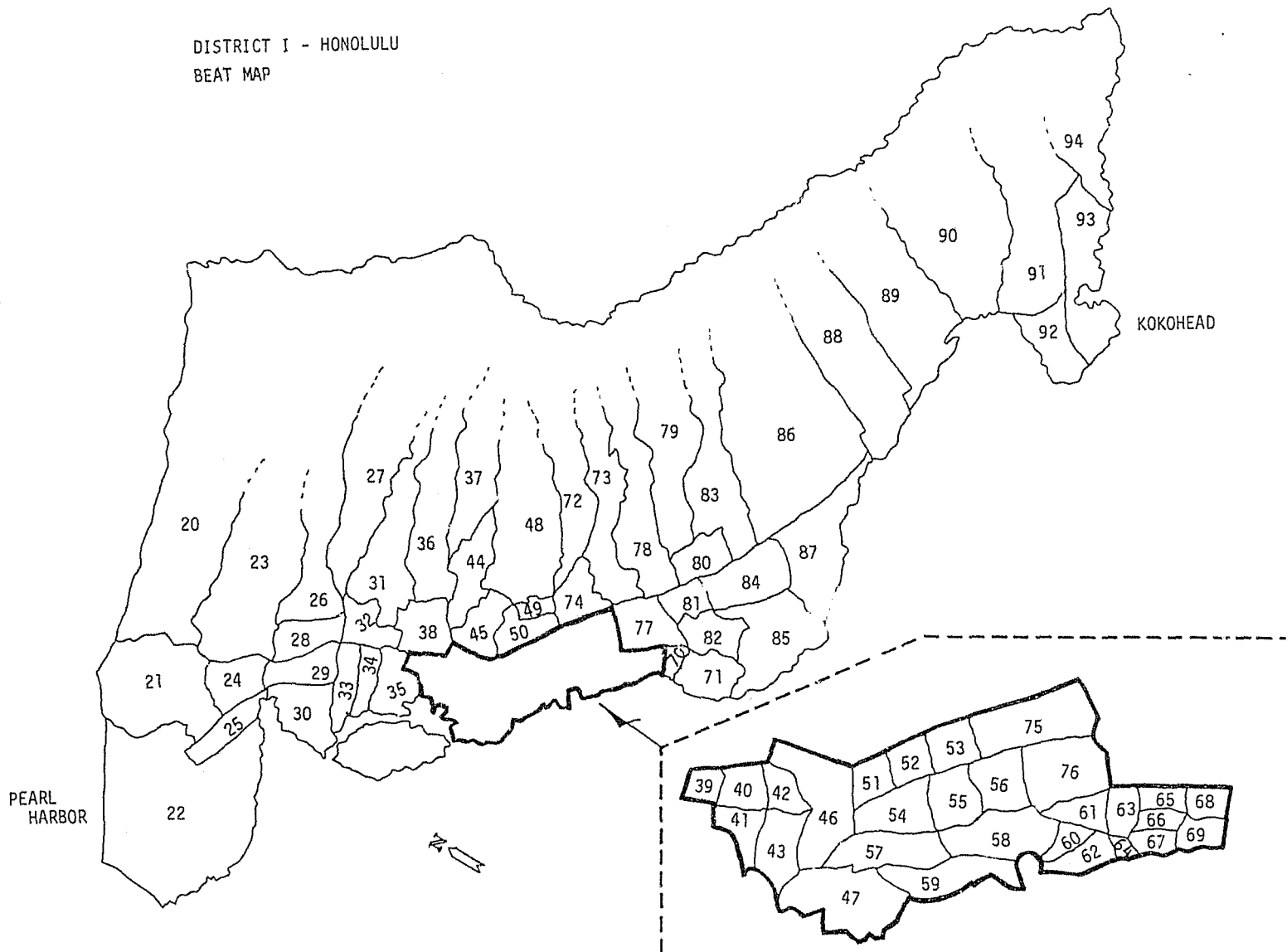

"Map not drawn to scale"

STATISTICS ON PERSONS ARRESTED

Arrest numbers and dispositions are presented in this report because they are primarily of interest to our police department.

The arrested persons disposition figures were compiled from the dispositions received from the courts. Therefore, these figures were printed solely for our purposes and should be viewed as approximations, not exact counts. Actual and detailed dispositions are maintained by the Courts and the Office of the Prosecutor.

ADULT ARRESTS AND DISPOSITIONS

NUMBER AND DISPOSITION OF PERSONS ARRESTED - ADULTS*
1979

	TOTAL ARRESTED	TOTAL RELEASED	TOTAL CHARGED	GUILTY AS CHARGED	GUILTY OF LESSER OFFENSE	DISPOSED OF OTHERWISE	TOTAL DISPOSITION	PER CENT CONVICTIONS	
<u>PART I CLASSES</u>									
1A	MURDER & NN MANSLAUGHTER	57	12	45	1	0	22	04	
1B	MANSLAUGHTER (NEGLIGENT)	5	0	5	1	0	1	50	
2	FORCIBLE RAPE	70	31	39	7	0	35	17	
3	ROBBERY	336	169	167	42	5	202	249	
4	AGGRAVATED ASSAULT	166	84	82	20	2	100	122	
5	BURGLARY	452	223	229	56	2	258	316	
6A	LARCENY I OVER \$200	343	203	140	32	0	221	253	
6B	LARCENY II \$50 - \$200	375	41	334	102	0	130	232	
6C	LARCENY III UNDER \$50	1,132	40	1,092	386	0	285	671	
6D	LARCENY III UNDER \$ 5	703	31	672	256	0	158	414	
7	AUTO THEFT	356	226	130	24	0	245	269	
	TOTAL PART I CLASSES	3,995	1,060	2,935	927	9	1,657	2,593	36
<u>PART II CLASSES</u>									
8	OTHER ASSAULTS	632	54	578	196	0	272	468	42
9	ARSON (PROPERTY DAMAGE)	15	8	7	3	0	8	11	27
10	FORGERY & COUNTERFEITING	105	23	82	39	0	35	74	53
11	FRAUD	232	35	197	50	0	88	138	36
12	EMBEZZLEMENT	4	0	4	0	0	0	0	00
13	STOLEN PROPERTY	59	29	30	1	0	37	38	03
14	VANDALISM (PROPERTY DAMAGE)	199	34	165	48	0	79	127	38
15	WEAPONS	445	121	324	72	0	216	288	25
16	PROSTITUTION	425	2	423	237	0	112	349	68
17	SEX OFFENSES	49	11	38	6	0	21	27	22
18	NARCOTIC DRUG LAWS	974	264	710	192	4	482	678	29
19	GAMBLING	1,157	67	1,090	508	0	405	913	56
20	OFFENSES AGAINST FAMILY	9	0	9	0	0	5	5	00
21	DRIVING INTOXICATED	1,952	28	1,924	1,339	0	136	1,475	91
22	LIQUOR LAWS	202	3	199	125	0	52	177	71
24	DISORDERLY CONDUCT	658	10	648	288	1	196	485	60
26	ALL OTHER OFFENSES	7,485	167	7,318	3,752	1	1,375	5,128	73
	TOTAL PART II CLASSES	14,602	856	13,746	6,856	6	3,519	10,381	66
	TOTAL BOTH CLASSES	18,597	1,916	16,681	7,783	15	5,176	12,974	60

*Although this report indicates the number of dispositions made by the Courts, it does not represent the actual specific disposition of each case nor should it be relied upon for accuracy.

Detailed statistics are maintained by the Courts and the Office of the Prosecutor.

DISTRICT AND CIRCUIT COURT DISPOSITIONS OF PERSONS CHARGED - ADULTS*

1979

<u>PART I CLASSES</u>		<u>TOTAL DISPOSITION</u>	<u>CONVICTED</u>	<u>DISPOSED OF OTHERWISE</u>	<u>FINE</u>	<u>JAIL</u>	<u>PROBATION SUSPENDED SENTENCE</u>	<u>OTHER CONVICTIONS</u>	<u>BAIL FORFEITURES</u>	<u>DISCHARGED</u>	<u>STRICKEN N/P</u>
1A	MURDER & NN MANSLAUGHTER	20	1	19	0	1	0	0	0	17	2
1B	MANSLAUGHTER (NEGLIGENT)	1	1	0	0	0	1	0	0	0	0
2	FORCIBLE RAPE	46	10	36	0	9	1	0	1	32	3
3	ROBBERY	240	43	197	0	15	28	0	0	175	22
4	AGGRAVATED ASSAULT	115	20	95	4	9	7	0	1	86	8
5	BURGLARY	307	56	251	3	10	43	0	3	231	17
6A	LARCENY I OVER \$200	248	32	216	6	2	24	0	1	206	9
6B	LARCENY II \$50-\$200	230	103	127	56	24	22	1	31	76	20
6C	LARCENY III UNDER \$50	665	386	279	292	40	54	0	102	158	19
6D	LARCENY III UNDER \$ 5	398	256	142	140	38	77	1	23	88	31
7	AUTO THEFT	263	24	239	5	4	15	0	0	232	7
TOTAL PART I CLASSES		2,533	932	1,601	506	152	272	2	162	1,301	138
<u>PART II CLASSES</u>											
8	OTHER ASSAULTS	450	196	254	143	19	34	0	43	168	43
9	ARSON (PROPERTY DAMAGE)	11	3	8	3	0	0	0	0	8	0
10	FORGERY & COUNTERFEITING	72	39	33	0	1	38	0	0	23	10
11	FRAUD	134	50	84	10	15	25	0	15	55	14
12	EMBEZZLEMENT	0	0	0	0	0	0	0	0	0	0
13	STOLEN PROPERTY	37	1	36	1	0	0	0	1	33	2
14	VANDALISM (PROPERTY DAMAGE)	118	48	70	20	6	22	0	6	54	10
15	WEAPONS	284	72	212	35	9	28	0	12	167	33
16	PROSTITUTION	341	237	104	183	25	24	5	24	63	17
17	SEX OFFENSES	25	6	19	1	3	2	0	0	15	4
18	NARCOTIC DRUG LAWS	665	191	474	80	15	96	0	53	352	69
19	GAMBLING	909	508	401	477	0	31	0	22	285	94
20	OFFENSES AGAINST FAMILY	5	0	5	0	0	0	0	1	3	1
21	DRIVING INTOXICATED	1,469	1,337	132	1,270	6	17	44	14	104	14
22	LIQUOR LAWS	177	125	52	87	7	31	0	9	39	4
24	DISORDERLY CONDUCT	447	288	159	204	19	65	0	60	81	18
26	ALL OTHER OFFENSES	5,071	3,753	1,318	3,155	119	468	11	621	559	138
TOTAL PART II CLASSES		10,215	6,854	3,361	5,669	244	881	60	881	2,009	471
TOTAL BOTH CLASSES		12,748	7,786	4,962	6,175	396	1,153	62	1,043	3,310	609

**Although this report indicates the number of dispositions made by the Courts, it does not represent the actual specific disposition of each case nor should it be relied upon for accuracy.*

Detailed statistics are maintained by the Courts and the Office of the Prosecutor.

AGE, SEX AND RACE OF PERSONS ARRESTED
18 YEARS OF AGE AND OVER

1979

CLASSIFICATION OF OFFENSES	SEX	18	19	20	21	22	23	24	25-29	30-34	35-39	40-44	45-49	50-54	55-59
MURDER & NN MANSLAUGHTER	M	3	3	4	6	6	1	4	13	6	3	1	1	0	0
	F	0	0	0	0	1	1	0	0	0	1	2	1	0	0
MANSLAUGHTER (NEGLIGENT)	M	0	2	1	0	1	0	0	0	1	0	0	0	0	0
	F	0	0	0	0	0	0	0	0	0	0	0	0	0	0
FORCIBLE RAPE	M	3	1	4	8	5	11	5	14	6	3	3	0	0	5
	F	0	0	1	1	0	0	0	0	0	0	0	0	0	0
ROBBERY	M	36	37	26	19	26	26	27	64	19	10	4	1	2	0
	F	4	2	0	1	2	0	4	15	6	4	0	0	0	0
AGGRAVATED ASSAULT	M	9	6	12	10	6	10	9	27	18	21	8	6	1	2
	F	0	1	4	1	3	1	3	4	2	0	1	0	0	0
BURGLARY	M	64	47	46	37	35	30	24	65	33	12	6	1	4	0
	F	4	1	1	0	8	7	3	18	2	0	0	1	1	1
LARCENY - THEFT	M	173	159	134	107	92	97	68	282	145	60	52	43	41	37
	F	83	55	60	65	58	67	61	187	89	53	29	48	31	29
LARCENY I OVER \$200	M	34	33	46	19	22	17	9	45	15	7	8	6	2	0
	F	2	5	7	9	13	9	7	18	7	1	0	0	0	1
LARCENY II \$50-\$200	M	37	22	22	16	17	12	6	46	16	10	3	3	1	1
	F	11	9	9	17	12	14	12	36	14	8	3	11	4	3
LARCENY III UNDER \$50	M	66	65	39	39	32	33	23	97	61	32	22	19	17	16
	F	50	29	35	34	27	34	34	104	54	33	16	25	18	16
LARCENY III UNDER \$ 5	M	36	39	27	33	21	35	30	94	53	31	19	15	21	20
	F	20	12	9	5	6	10	8	29	14	11	10	12	9	9
AUTO THEFT	M	83	41	43	39	21	19	16	32	14	9	2	3	1	1
	F	9	8	2	0	2	1	2	4	2	2	0	0	0	0
OTHER ASSAULTS	M	34	66	51	56	43	47	23	113	57	27	15	9	3	4
	F	4	3	5	8	8	4	4	15	10	5	4	5	3	1
ARSON (PROPERTY DAMAGE)	M	0	0	2	1	0	0	0	3	1	4	0	0	0	1
	F	0	0	0	0	0	0	0	1	1	0	1	0	0	0
FORGERY & COUNTERFEITING	M	0	0	9	0	3	13	2	13	11	2	3	0	0	1
	F	1	0	3	10	6	1	9	15	0	0	0	1	0	1

AGE, SEX AND RACE OF PERSONS ARRESTED
18 YEARS OF AGE AND OVER

1979

CLASSIFICATION OF OFFENSES		SEX	60-64	OVER 64	TOTAL	CAUC	CHNSE	FIL	HAWN	JPNSE	KOREAN	NEGRO	SAMOAN	OTHERS
MURDER & NN MANSLAUGHTER	01A	M	0	0	51	14	0	8	5	6	1	1	7	9
		F	0	0	6	2	0	0	2	0	0	0	1	1
MANSLAUGHTER (NEGLIGENT)	01B	M	0	0	5	1	0	2	1	0	0	0	1	0
		F	0	0	0	0	0	0	0	0	0	0	0	0
FORCIBLE RAPE	02	M	0	0	68	18	1	11	9	1	2	11	8	7
		F	0	0	2	1	0	0	0	0	0	1	0	0
ROBBERY	03	M	0	1	298	100	7	26	62	17	1	11	43	31
		F	0	0	38	9	2	0	11	6	0	4	5	1
AGGRAVATED ASSAULT	04	M	0	1	146	49	2	17	15	6	7	10	24	16
		F	0	0	20	4	0	1	2	0	0	7	1	5
BURGLARY	05	M	0	0	404	149	12	30	102	26	6	33	14	32
		F	1	0	48	27	1	2	10	2	1	2	0	3
LARCENY - THEFT	TOTAL 06	M	32	54	1,596	628	66	173	250	144	26	79	82	148
		F	21	21	957	370	53	96	119	87	33	49	68	82
LARCENY I OVER \$200	06A	M	1	0	264	92	9	20	67	12	6	16	20	22
		F	0	0	79	30	2	9	10	6	0	17	0	5
LARCENY II \$50 -\$200	06B	M	0	0	212	72	5	15	49	16	3	15	15	22
		F	0	0	163	60	7	10	12	19	5	14	12	24
LARCENY III UNDER \$50	06C	M	10	24	595	246	27	68	75	56	5	26	31	61
		F	13	15	537	211	37	55	76	43	21	13	41	40
LARCENY III UNDER \$ 5	06D	M	21	30	525	218	25	70	59	60	12	22	16	43
		F	8	6	178	69	7	22	21	19	7	5	15	13
AUTO THEFT	07	M	0	0	324	82	11	24	104	22	5	13	20	43
		F	0	0	32	16	1	4	6	4	1	0	0	0
OTHER ASSAULTS	08	M	3	2	553	169	17	42	126	28	11	36	59	65
		F	0	0	79	27	4	3	16	8	5	3	5	8
ARSON (PROPERTY DAMAGE)	09	M	0	0	12	5	0	0	4	2	0	1	0	0
		F	0	0	3	2	0	0	0	1	0	0	0	0
FORGERY & COUNTERFEITING	10	M	0	1	58	23	0	5	11	1	0	14	2	2
		F	0	0	47	33	0	9	2	1	0	0	1	1

AGE, SEX AND RACE OF PERSONS ARRESTED
18 YEARS OF AGE AND OVER

1979

CLASSIFICATION OF OFFENSES		SEX	18	19	20	21	22	23	24	25-29	30-34	35-39	40-44	45-49	50-54	55-59
FRAUD		M	9	9	11	7	10	6	10	32	44	16	6	5	11	6
	11	F	1	4	3	6	0	2	5	13	3	3	4	1	1	1
EMBEZZLEMENT		M	0	0	0	0	0	0	0	1	2	0	0	0	0	0
	12	F	0	0	0	0	0	0	0	0	0	0	1	0	0	0
STOLEN PROPERTY		M	3	4	7	2	6	4	6	13	4	6	2	0	0	0
	13	F	1	0	0	0	0	0	0	0	0	1	0	0	0	0
VANDALISM (PROPERTY DAMAGE)		M	23	20	13	17	14	9	10	40	14	5	7	1	3	0
	14	F	0	0	3	1	1	2	1	7	3	3	1	0	0	0
WEAPONS		M	26	19	38	30	34	28	21	84	52	38	23	13	9	2
	15	F	0	1	1	3	2	3	1	5	3	0	0	0	0	0
PROSTITUTION		M	6	13	6	0	4	5	8	4	6	2	1	1	3	2
	16	F	28	25	50	42	60	36	35	69	15	1	2	0	0	0
SEX OFFENSES		M	3	2	2	2	5	2	2	10	7	7	3	0	1	2
	17	F	0	0	0	0	0	0	0	0	0	0	0	0	0	0
NARCOTIC DRUG LAWS		M	72	78	71	68	69	55	44	174	92	53	29	14	16	3
	TOTAL 18	F	11	13	8	10	6	9	11	37	17	5	5	0	3	0
OPIUM/COCAINE & DERIVATIVES (POS)		M	2	3	2	3	6	4	4	18	8	8	5	0	1	0
	18A	F	2	1	1	1	0	0	4	9	0	1	0	0	0	0
MARIJUANA (POS)		M	54	53	48	36	48	28	21	79	37	12	8	4	3	0
	18B	F	4	8	4	6	2	1	3	9	0	2	2	0	1	0
SYNTHETIC NARCOTICS (POS)		M	0	1	0	2	1	1	0	1	1	1	0	0	0	0
	18C	F	2	1	0	0	0	0	0	1	1	0	0	0	0	0
OTHER DANGEROUS NON-NARCOTIC DRUG (POS)		M	0	1	1	1	0	0	0	0	1	0	1	0	0	0
	18D	F	0	0	0	0	1	0	0	0	1	0	0	0	0	0
OPIUM/COCAINE & DERIVATIVES (DIS)		M	0	0	2	1	1	0	5	3	3	7	2	3	0	0
	18E	F	0	1	0	1	0	0	0	1	1	0	0	0	0	0
MARIJUANA (DIS)		M	10	9	6	5	2	6	1	12	6	1	2	0	0	0
	18F	F	1	1	1	0	0	1	0	1	3	0	2	0	0	0

POS=POSSESSION
DIS=DISTRIBUTION

AGE, SEX AND RACE OF PERSONS ARRESTED
18 YEARS OF AGE AND OVER

1979

CLASSIFICATION OF OFFENSES		SEX	60-64	OVER 64	TOTAL	CAUC	CHNSE	FIL	HAWN	JPNSE	KOREAN	NEGRO	SAMOAN	OTHERS
FRAUD	11	M	1	1	184	109	1	1	7	12	5	26	1	22
		F	0	1	48	23	2	6	7	6	1	2	0	1
EMBEZZLEMENT	12	M	0	0	3	1	0	1	0	1	0	0	0	0
		F	0	0	1	1	0	0	0	0	0	0	0	0
STOLEN PROPERTY	13	M	0	0	57	19	2	5	7	5	0	9	7	3
		F	0	0	2	0	1	0	0	1	0	0	0	0
VANDALISM (PROPERTY DAMAGE)	14	M	1	0	177	68	3	16	31	11	3	4	17	24
		F	0	0	22	5	4	0	5	3	2	1	0	2
WEAPONS	15	M	1	8	426	145	10	69	64	43	5	33	14	43
		F	0	0	19	7	0	3	2	2	0	4	1	0
PROSTITUTION	16	M	0	0	61	10	3	4	23	3	1	3	5	9
		F	1	0	364	197	5	15	21	4	6	84	6	26
SEX OFFENSES	17	M	1	0	49	15	2	5	6	3	2	6	2	8
		F	0	0	0	0	0	0	0	0	0	0	0	0
NARCOTIC DRUG LAWS	TOTAL 18	M	1	0	839	350	24	42	123	108	6	94	15	77
		F	0	0	135	82	3	7	17	8	0	9	2	7
OPIUM/COCAINE & DERIVATIVES (POS)	18A	M	0	0	64	27	2	1	8	9	1	10	1	5
		F	0	0	19	12	0	2	1	0	0	2	0	2
MARIJUANA (POS)	18B	M	1	0	432	184	11	27	73	47	4	39	13	34
		F	0	0	42	17	1	5	9	4	0	1	2	3
SYNTHETIC NARCOTICS (POS)	18C	M	0	0	8	1	0	0	2	2	1	2	0	0
		F	0	0	5	4	0	0	0	0	0	0	0	1
OTHER DANGEROUS NON-NARCOTIC DRUG (POS)	18D	M	0	0	5	1	0	1	0	1	0	1	1	0
		F	0	0	2	2	0	0	0	0	0	0	0	0
OPIUM/COCAINE & DERIVATIVES (DIS)	18E	M	0	0	27	10	0	0	0	7	0	2	0	8
		F	0	0	4	3	0	0	0	0	0	1	0	0
MARIJUANA (DIS)	18F	M	0	0	60	35	1	0	10	6	0	3	0	5
		F	0	0	10	8	0	0	2	0	0	0	0	0

POS=POSSESSION
DIS=DISTRIBUTION

AGE, SEX AND RACE OF PERSONS ARRESTED
18 YEARS OF AGE AND OVER

1979

CLASSIFICATION OF OFFENSES		SEX	18	19	20	21	22	23	24	25-29	30-34	35-39	40-44	45-49	50-54	55-59	
SYNTHETIC NARCOTICS (DIS)	18G	M	0	0	0	0	0	0	0	1	0	0	0	0	0	0	
		F	0	0	0	0	0	0	0	0	0	1	0	0	0	0	0
OTHER DANGEROUS NON-NARCOTIC DRUG (DIS)	18H	M	0	0	1	0	0	1	0	0	0	1	0	0	0	0	0
		F	0	0	0	0	0	0	0	0	0	0	0	0	0	0	0
UNSPECIFIED		M	6	11	11	20	11	15	13	60	36	23	11	7	12	3	
		F	2	1	2	2	3	7	4	16	10	2	1	0	2	0	
GAMBLING	TOTAL 19	M	13	10	7	27	12	23	9	129	130	147	95	109	120	87	
		F	0	1	0	0	0	4	0	4	8	18	9	4	6	5	
BOOKMAKING	19D	M	0	0	0	0	0	0	0	0	0	0	1	0	5	0	
		F	0	0	0	0	0	0	0	0	0	0	0	0	0	0	
NUMBERS AND LOTTERY	19B	M	0	0	0	6	0	0	0	0	0	0	1	0	1	0	
		F	0	0	0	0	0	0	0	0	0	0	0	0	0	0	
ALL OTHER GAMBLING	19	M	13	10	7	21	12	23	9	129	130	147	93	109	114	87	
		F	0	1	0	0	0	4	0	4	8	18	9	4	6	5	
OFFENSES AGAINST FAMILY	20	M	2	1	1	0	0	0	2	0	1	0	0	1	1	0	
		F	0	0	0	0	0	0	0	0	0	0	0	0	0	0	
DRIVING INTOXICATED	21	M	27	62	66	85	69	77	58	287	255	230	182	156	137	63	
		F	2	4	2	6	4	5	2	20	21	16	17	7	7	6	
LIQUOR LAWS	22	M	22	21	16	17	19	11	8	26	12	11	9	7	9	2	
		F	1	3	1	0	1	1	0	1	2	1	0	0	0	0	
DISORDERLY CONDUCT	24	M	30	58	47	41	40	30	27	103	50	24	18	12	13	3	
		F	12	6	7	7	6	7	7	7	39	19	10	9	4	7	3
ALL OTHER OFFENSES	26	M	257	538	572	589	475	435	359	1,222	619	431	226	198	128	66	
		F	57	65	82	117	137	106	92	257	129	58	59	35	21	7	
TOTAL			1,116	1,389	1,422	1,446	1,300	1,196	982	3,462	1,931	1,322	839	688	583	341	

DIS=DISTRIBUTION

AGE, SEX AND RACE OF PERSONS ARRESTED
18 YEARS OF AGE AND OVER

1979

CLASSIFICATION OF OFFENSES		SEX	60-64	OVER 64	TOTAL	CAUC	CHNSE	FIL	HAWN	JPNSE	KOREAN	NEGRO	SAMOAN	OTHERS
SYNTHETIC NARCOTICS (DIS)	18G	M	0	0	1	1	0	0	0	0	0	0	0	0
		F	0	0	1	0	1	0	0	0	0	0	0	0
OTHER DANGEROUS NON-NARCOTIC DRUG (DIS)	18H	M	0	0	3	3	0	0	0	0	0	0	0	0
		F	0	0	0	0	0	0	0	0	0	0	0	0
UNSPECIFIED		M	0	0	239	88	10	13	30	36	0	37	0	25
		F	0	0	52	36	1	0	5	4	0	5	0	1
GAMBLING	TOTAL 19	M	30	136	1,084	84	59	542	53	251	20	5	14	56
		F	5	9	73	6	8	27	8	9	5	0	1	9
BOOKMAKING	19D	M	0	0	6	0	0	0	0	6	0	0	0	0
		F	0	0	0	0	0	0	0	0	0	0	0	0
NUMBERS AND LOTTERY	19B	M	0	0	8	6	0	0	0	2	0	0	0	0
		F	0	0	0	0	0	0	0	0	0	0	0	0
ALL OTHER GAMBLING	19	M	30	136	1,070	78	59	542	53	243	20	5	14	56
		F	5	9	73	6	8	27	8	9	5	0	1	9
OFFENSES AGAINST FAMILY	20	M	0	0	9	3	0	1	1	2	0	0	0	2
		F	0	0	0	0	0	0	0	0	0	0	0	0
DRIVING INTOXICATED	21	M	48	30	1,832	743	54	107	180	479	53	38	51	127
		F	0	1	120	59	0	6	19	14	15	2	2	3
LIQUOR LAWS	22	M	0	1	191	75	4	17	33	15	0	16	14	17
		F	0	0	11	7	0	1	0	0	1	0	0	2
DISORDERLY CONDUCT	24	M	11	5	512	176	14	51	89	39	11	35	36	61
		F	3	0	146	62	3	7	23	16	11	8	5	11
ALL OTHER OFFENSES	26	M	34	108	6,257	2,564	148	914	779	459	73	573	238	509
		F	3	3	1,228	584	34	94	225	63	22	65	54	87
TOTAL			197	383	18,597	7,124	561	2,394	2,580	1,919	341	1,292	826	1,560

DIS=DISTRIBUTION

JUVENILE ARRESTS AND DISPOSITIONS

NUMBER AND DISPOSITION OF JUVENILE ARRESTS

1979

		RELEASED WITHOUT CHARGES	COUNSELED AND RELEASED	DEPARTMENT SOCIAL SERVICES	SALVATION ARMY FACILITY CHILDREN	HAWAII YOUTH CORRECTIONAL FACILITY	OTHER AGENCIES	FAMILY COURT
<u>PART I CLASSES</u>								
1A	MURDER & NN MANSLAUGHTER	3	0	0	0	0	0	1
1B	MANSLAUGHTER (NEGLIGENT)	1	0	0	0	0	0	1
2	FORCIBLE RAPE	16	3	0	0	0	0	13
3	ROBBERY	190	93	0	0	0	0	90
4	AGGRAVATED ASSAULT	19	11	1	0	0	0	4
5	BURGLARY	638	255	3	0	0	0	364
6A	LARCENY I OVER \$200	268	117	11	0	0	0	134
6B	LARCENY II \$50-\$200	370	24	178	0	0	0	155
6C	LARCENY III UNDER \$50	1,380	41	1,044	0	0	0	294
6D	LARCENY III UNDER \$ 5	713	36	499	0	0	0	173
7	AUTO THEFT	532	362	0	0	0	0	159
	TOTAL PART I CLASSES	4,130	942	1,736	0	0	0	1,388
<u>PART II CLASSES</u>								
8	OTHER ASSAULTS	448	23	132	0	0	0	290
9	ARSON (PROPERTY DAMAGE)	19	2	4	0	0	0	13
10	FORGERY & COUNTERFEITING	8	2	0	0	0	0	6
11	FRAUD	29	10	1	0	0	0	18
12	EMBEZZLEMENT	1	0	0	0	0	0	1
13	STOLEN PROPERTY	6	2	1	0	0	0	2
14	VANDALISM (PROPERTY DAMAGE)	224	35	85	0	0	0	104
15	WEAPONS	43	13	7	0	0	0	23
16	PROSTITUTION	24	0	2	0	0	0	22
17	SEX OFFENSES	17	8	1	0	0	0	8
18	NARCOTIC DRUG LAWS	172	35	48	0	0	0	87
19	GAMBLING	109	13	50	0	0	0	46
20	OFFENSES AGAINST FAMILY	1	0	0	0	0	0	1
21	DRIVING INTOXICATED	32	5	0	0	0	26	1
22	LIQUOR LAWS	81	0	54	0	0	0	27
24	DISORDERLY CONDUCT	52	4	16	0	0	0	32
26	ALL OTHER OFFENSES	568	64	145	0	0	8	341
27	DELINQUENT CHILD	1,531	18	152	2	0	1	1,358
	TOTAL PART II CLASSES	3,365	234	698	2	0	35	2,380
	TOTAL BOTH CLASSES	7,495	1,176	2,434	2	0	35	3,768

FAMILY COURT DISPOSITIONS OF JUVENILES REFERRED*

1979

	<u>REFERRED DURING YEAR</u>	<u>PROBATION OR PROTECTIVE SUPERVISION</u>	<u>COUNSELED AND RELEASED</u>	<u>HAWAII YOUTH CORRECTIONAL FACILITY</u>	<u>SALVATION ARMY FACILITY CHILDREN</u>	<u>DEPARTMENT SOCIAL SERVICES</u>	<u>DISCHARGED OR OTHER DISPOSITION</u>	<u>ALL OTHERS</u>
<u>PART I CLASSES</u>								
1A	MURDER & NN MANSLAUGHTER	1	0	0	0	0	0	0
1B	MANSLAUGHTER (NEGLIGENT)	1	0	0	0	0	0	0
2	FORCIBLE RAPE	13	0	0	0	0	0	5
3	ROBBERY	90	0	1	0	0	0	59
4	AGGRAVATED ASSAULT	4	0	0	0	0	0	2
5	BURGLARY	364	0	23	0	0	0	203
6A	LARCENY I OVER \$200	134	0	2	0	0	0	65
6B	LARCENY II \$50 -\$200	153	0	19	0	0	0	82
6C	LARCENY III UNDER \$50	294	0	68	0	0	0	130
6D	LARCENY III UNDER \$ 5	173	0	37	0	0	0	91
7	AUTO THEFT	159	0	5	0	0	0	86
	TOTAL PART I CLASSES	1,386	0	155	0	0	0	723
<u>PART II CLASSES</u>								
8	OTHER ASSAULTS	290	0	26	0	0	0	155
9	ARSON (PROPERTY DAMAGE)	13	0	4	0	0	0	8
10	FORGERY & COUNTERFEITING	6	0	0	0	0	0	4
11	FRAUD	18	0	1	0	0	0	13
12	EMBEZZLEMENT	1	0	0	0	0	0	1
13	STOLEN PROPERTY	2	0	0	0	0	0	1
14	VANDALISM (PROPERTY DAMAGE)	104	0	19	0	0	0	46
15	WEAPONS	23	0	5	0	0	0	13
16	PROSTITUTION	22	0	5	0	0	0	14
17	SEX OFFENSES	8	0	2	0	0	0	2
18	NARCOTIC DRUG LAWS	87	0	22	0	0	0	25
19	GAMBLING	46	0	9	0	0	0	22
20	OFFENSES AGAINST FAMILY	1	0	0	0	0	0	1
21	DRIVING INTOXICATED	1	0	0	0	0	0	0
22	LIQUOR LAWS	27	0	11	0	0	0	7
24	DISORDERLY	32	0	7	0	0	0	14
26	ALL OTHER OFFENSES	340	0	95	0	0	0	163
27	DELINQUENT CHILD	1,355	0	144	0	0	0	910
	TOTAL PART II CLASSES	2,376	0	350	0	0	2	1,399
	TOTAL BOTH CLASSES	3,762	0	505	0	0	2	2,122

*Although this report indicates the number of dispositions made by the Family Court, it does not represent the actual specific disposition of each case nor should it be relied upon for accuracy. Detailed statistics are maintained by the Family Court.

AGE, SEX AND RACE OF PERSONS ARRESTED
UNDER 18 YEARS OF AGE

1979

CLASSIFICATION OF OFFENSES	SEX	AGE							TOTAL UNDER 18	CAUC	CHNSE	FIL	HAWN	JPNSE	KOREAN	NEGRO	SAMOAN	ALL OTHER
		UNDER 10	10-12	13-14	15	16	17											
MURDER & NN MANSLAUGHTER	M	0	0	0	1	0	2	3	0	0	1	0	1	0	0	0	0	1
	F	0	0	0	0	0	0	0	0	0	0	0	0	0	0	0	0	0
MANSLAUGHTER (NEGLIGENT)	M	0	0	0	0	0	1	1	0	0	0	0	0	0	0	0	0	1
	F	0	0	0	0	0	0	0	0	0	0	0	0	0	0	0	0	0
FORCIBLE RAPE	M	0	0	3	5	5	3	16	0	0	1	6	0	0	0	0	1	8
	F	0	0	0	0	0	0	0	0	0	0	0	0	0	0	0	0	0
ROBBERY	M	0	4	50	27	43	46	170	12	0	12	25	4	0	0	0	17	100
	F	0	0	12	2	4	2	20	2	0	0	1	0	0	0	0	0	17
AGGRAVATED ASSAULT	M	1	1	1	4	4	8	19	1	0	3	3	0	1	0	3	8	
	F	0	0	0	0	0	0	0	0	0	0	0	0	0	0	0	0	
BURGLARY	M	12	57	184	125	118	88	584	79	3	32	63	20	23	5	27	332	
	F	1	2	16	16	15	4	54	6	0	3	6	3	0	1	1	34	
LARCENY - THEFT	M	76	295	516	366	286	258	1797	255	36	256	154	148	22	17	103	806	
	F	19	113	321	183	177	121	934	139	12	96	68	70	12	5	45	487	
LARCENY I OVER \$200	M	0	24	52	44	42	77	239	24	3	26	35	15	0	2	11	123	
	F	0	2	8	7	4	8	29	5	0	1	3	1	0	1	1	17	
LARCENY II \$50-\$200	M	6	30	75	46	57	44	258	33	6	43	23	13	3	2	17	118	
	F	1	12	39	20	28	12	112	14	2	11	7	9	1	0	8	60	
LARCENY III UNDER \$50	M	31	125	238	188	114	85	781	118	15	113	61	75	10	7	43	339	
	F	11	69	209	120	113	77	599	86	8	61	41	51	7	2	28	315	
LARCENY III UNDER \$ 5	M	39	116	151	88	73	52	519	80	12	74	35	45	9	6	32	226	
	F	7	30	65	36	32	24	194	34	2	23	17	9	4	2	8	95	
AUTO THEFT	M	0	24	113	115	99	110	461	20	2	45	68	15	1	4	27	279	
	F	0	4	23	19	14	11	71	3	0	7	10	1	0	0	2	48	
OTHER ASSAULTS	M	1	13	95	59	90	112	370	36	2	30	32	23	0	4	43	200	
	F	0	2	27	27	13	9	78	6	0	10	6	2	0	1	11	42	
ARSON (PROPERTY DAMAGE)	M	1	3	1	6	5	0	16	2	0	2	2	0	0	0	0	10	
	F	1	0	1	1	0	0	3	0	0	1	0	0	0	0	0	2	

AGE, SEX AND RACE OF PERSONS ARRESTED
UNDER 18 YEARS OF AGE

1979

CLASSIFICATION OF OFFENSES	SEX	AGE							TOTAL UNDER 18	CAUC	CHNSE	FIL	HAWN	JPNSE	KOREAN	NEGRO	SAMOAN	ALL OTHER
		UNDER 10	10-12	13-14	15	16	17	18										
FORGERY & COUNTERFEITING	M	0	1	1	0	2	1	5	3	0	0	0	0	0	0	1	0	1
	F	0	0	1	2	0	0	3	0	0	0	0	0	0	0	2	0	1
FRAUD	M	0	1	2	4	4	8	19	6	0	0	1	0	0	0	3	9	
	F	0	0	2	2	3	3	10	4	0	0	0	0	0	0	1	5	
EMBEZZLEMENT	M	0	0	0	0	0	1	1	0	0	0	0	0	0	1	0	0	
	F	0	0	0	0	0	0	0	0	0	0	0	0	0	0	0	0	
STOLEN PROPERTY	M	0	0	0	2	1	3	6	0	0	0	0	1	0	0	0	5	
	F	0	0	0	0	0	0	0	0	0	0	0	0	0	0	0	0	
VANDALISM (PROPERTY DAMAGE)	M	5	16	42	40	43	47	193	45	3	14	23	7	2	1	9	89	
	F	0	0	12	10	7	2	31	8	1	2	1	0	0	0	1	18	
WEAPONS	M	0	0	1	10	17	12	40	9	0	3	4	5	2	0	1	16	
	F	0	0	0	0	3	0	3	0	0	0	0	0	0	0	0	3	
PROSTITUTION	M	0	0	1	4	5	6	16	0	0	1	3	0	0	0	0	12	
	F	0	0	0	0	2	6	8	5	0	0	0	0	0	0	0	3	
SEX OFFENSES	M	0	3	3	5	4	2	17	6	0	0	2	0	0	0	1	8	
	F	0	0	0	0	0	0	0	0	0	0	0	0	0	0	0	0	
NARCOTIC DRUG LAWS	M	1	6	28	26	41	44	146	36	0	2	10	12	1	0	2	83	
	F	0	0	9	2	6	9	26	10	1	0	0	2	0	0	0	13	
OPIUM/COCAINE & DERIVATIVES (POS)	M	0	0	0	0	2	2	4	0	0	0	0	0	0	0	0	4	
	F	0	0	0	0	0	0	0	0	0	0	0	0	0	0	0	0	
MARIJUANA (POS)	M	1	6	26	26	27	35	121	31	0	1	10	9	1	0	1	68	
	F	0	0	9	2	6	4	21	6	1	0	0	2	0	0	0	12	
SYNTHETIC NARCOTICS (POS)	M	0	0	0	0	1	0	1	0	0	0	0	0	0	0	0	1	
	F	0	0	0	0	0	0	0	0	0	0	0	0	0	0	0	0	
OTHER DANGEROUS NON-NARCOTIC DRUG (POS)	M	0	0	0	0	0	0	0	0	0	0	0	0	0	0	0	0	
	F	0	0	0	0	0	0	0	0	0	0	0	0	0	0	0	0	

POS=POSSESSION

AGE, SEX AND RACE OF PERSONS ARRESTED
UNDER 18 YEARS OF AGE

1979

CLASSIFICATION OF OFFENSES	SEX	AGE							TOTAL UNDER 18	CAUC	CHNSE	FIL	HAWN	JPNSE	KOREAN	NEGRO	SAMOAN	ALL OTHER
		UNDER 10	10-12	13-14	15	16	17	18										
OPIUM/COCAINE & DERIVATIVES (DIS)	M	0	0	0	0	0	0	0	0	0	0	0	0	0	0	0	0	0
	18E F	0	0	0	0	0	0	0	0	0	0	0	0	0	0	0	0	0
MARIJUANA (DIS)	M	0	0	1	0	7	5	13	4	0	0	0	2	0	0	1	6	
	18F F	0	0	0	0	0	0	0	0	0	0	0	0	0	0	0	0	
SYNTHETIC NARCOTICS (DIS)	M	0	0	0	0	0	0	0	0	0	0	0	0	0	0	0	0	
	18G F	0	0	0	0	0	0	0	0	0	0	0	0	0	0	0	0	
OTHER DANGEROUS NON-NARCOTIC DRUG (DIS)	M	0	0	0	0	0	0	0	0	0	0	0	0	0	0	0	0	
	18H F	0	0	0	0	0	0	0	0	0	0	0	0	0	0	0	0	
UNSPECIFIED	M	0	0	1	0	4	2	7	1	0	1	0	1	0	0	0	4	
	F	0	0	0	0	0	5	5	4	0	0	0	0	0	0	0	1	
GAMBLING	M	0	4	38	21	27	18	108	9	0	8	19	2	0	0	11	59	
	TOTAL 19 F	0	0	0	0	0	1	1	0	0	0	0	0	0	0	0	1	
BOOKMAKING	M	0	0	0	0	0	0	0	0	0	0	0	0	0	0	0	0	
	19D F	0	0	0	0	0	0	0	0	0	0	0	0	0	0	0	0	
NUMBERS AND LOTTERY	M	0	0	0	0	0	0	0	0	0	0	0	0	0	0	0	0	
	19B F	0	0	0	0	0	0	0	0	0	0	0	0	0	0	0	0	
ALL OTHER GAMBLING	M	0	4	38	21	27	18	108	9	0	8	19	2	0	0	11	59	
	19 F	0	0	0	0	0	1	1	0	0	0	0	0	0	0	0	1	
OFFENSES AGAINST FAMILY	M	0	0	0	0	0	0	0	0	0	0	0	0	0	0	0	0	
	20 F	0	0	1	0	0	0	1	0	0	0	0	0	0	0	0	1	
DRIVING INTOXICATED	M	0	1	0	1	7	20	29	8	1	2	1	4	1	1	1	10	
	21 F	0	0	0	0	0	3	3	1	0	0	0	0	0	0	0	2	
LIQUOR LAWS	M	0	0	6	14	21	34	75	18	1	6	2	6	0	0	5	37	
	22 F	0	0	1	0	2	3	6	1	1	2	0	0	0	0	0	2	
DISORDERLY CONDUCT	M	0	3	4	7	14	12	40	7	1	1	4	1	0	3	5	18	
	24 F	0	1	2	2	2	5	12	3	0	1	0	0	0	0	2	6	
ALL OTHER OFFENSES	M	5	45	103	109	104	122	488	70	5	33	50	23	4	4	37	262	
	26 F	6	11	19	13	16	15	80	12	1	2	13	4	0	0	5	43	

DIS=DISTRIBUTION

AGE, SEX AND RACE OF PERSONS ARRESTED
UNDER 18 YEARS OF AGE

1979

CLASSIFICATION OF OFFENSES	SEX	AGE							TOTAL UNDER 18	CAUC	CHNSE	FIL	HAWN	JPNSE	KOREAN	NEGRO	SAMOAN	ALL OTHER
		UNDER 10	10-12	13-14	15	16	17	18										
DELINQUENT CHILD	M	9	51	226	165	125	117	693	136	3	22	101	23	7	17	38	346	
	F	1	23	258	268	199	89	838	168	4	31	97	15	3	7	27	486	
CURFEW-LOITERING	M	2	7	19	16	2	2	48	6	0	0	6	1	1	2	7	25	
	F	0	3	9	5	0	0	17	4	0	0	2	0	0	0	1	10	
RUNAWAY	M	6	35	136	89	61	48	375	68	3	10	54	15	3	11	17	194	
	F	1	14	188	188	139	60	590	103	3	22	76	10	2	3	21	350	
INCORRIGIBLE	M	0	5	43	33	29	35	145	33	0	7	22	3	2	1	5	72	
	F	0	5	34	47	33	11	130	26	1	4	13	5	1	4	2	74	
INJURIOUS BEHAVIOR	M	1	4	28	26	31	30	120	28	0	5	18	4	1	3	7	54	
	F	0	1	27	28	27	17	100	34	0	5	6	0	0	0	3	52	
OTHERS	M	0	0	0	1	2	2	5	1	0	0	1	0	0	0	2	1	
	F	0	0	0	0	0	1	1	1	0	0	0	0	0	0	0	0	
GRAND TOTAL			139	684	2123	1663	1528	1358	7495	1126	77	629	775	392	79	74	429	3914

PINS: Replaced by INJURIOUS BEHAVIOR

JUVENILE ARRESTS BY SCHOOL

1979

PART I & PART II OFFENSES (EXCEPT TRAFFIC)

PUBLIC SCHOOLS

HONOLULU DISTRICT

PART I PART II

ALA WAI 2
 ANUENUE 4
 CENTRAL INTERMEDIATE 76
 DOLE INTERMEDIATE 104
 FARRINGTON COMMUNITY 2
 FARRINGTON HIGH 144
 FERN 2
 HAWAII SCHOOL FOR DEAF AND BLIND 1
 JARRETT INTERMEDIATE 20
 JEFFERSON 1
 KAAHUMANU 2
 KAEWAI 6
 KAHALA 2
 KAIMUKI HIGH 63
 KAIMUKI INTERMEDIATE 59
 KAIOLI 28
 KAIULANI 7
 KALAKAUA INTERMEDIATE 89
 KALANI HIGH 50
 KALIHI 5
 KALIHI KAI 9
 KALIHI UKA 5
 KALIHI WAENA 14
 KAPALAMA 5
 KAULUWELA 6

HONOLULU DISTRICT

PART I PART II

KAWANANAKOA 28
 KAISER HIGH SCHOOL 82
 LANAKILA 1
 LIHOLIHO 1
 LIKELIKE 9
 LINCOLN 2
 LINEKONA 1
 LUNALILO 2
 MAEMAE 1
 MANOA 2
 MCKINLEY HIGH 131
 NIU VALLEY INTERMEDIATE 25
 NOELANI 1
 NUUANU 1
 PALOLO 4
 PAUOA 4
 PUUHALE 2
 ROOSEVELT HIGH 77
 ROYAL 2
 STEVENSONS INTERMEDIATE 40
 WAIALAE 1
 WAIKIKI 0
 WASHINGTON INTERMEDIATE 86
 WILSON 1

PART I PART II

TOTAL

1,210 786

JUVENILE ARRESTS BY SCHOOL

1979

PART I & PART II OFFENSES (EXCEPT TRAFFIC)

PUBLIC SCHOOLS

<u>LEEWARD OAHU DISTRICT</u>	<u>PART I</u>	<u>PART II</u>	<u>CENTRAL OAHU DISTRICT</u>	<u>PART I</u>	<u>PART II</u>
AHRENS	9	0	AIEA ELEMENTARY	0	2
BARBERS POINT	2	0	AIEA HIGH	76	72
CAMPBELL HIGH	127	102	AIEA INTERMEDIATE	40	17
EWA BEACH ELEMENTARY	1	0	ALIAMANU	9	1
HIGHLANDS	49	32	ALIAMANU INTERMEDIATE	36	11
HONOWAI	5	0	HALEIWA	0	1
ILIMA	53	28	HICKAM	1	0
KAIMILOA ELEMENTARY	4	0	KAALA	2	1
LEHUA	1	0	KIPAPA	7	1
MAILI	6	1	LEILEHUA	73	40
MAKAHA	5	1	MAKALAPA ELEMENTARY	1	1
NANAIKAPONO	0	1	MILILANI HIGH	69	39
NANAKULI	130	72	MILILANI-UKA ELEMENTARY	3	0
PALISADES	3	0	MILILANI-WAENA ELEMENTARY	11	0
PEARL CITY	3	1	MOANALUA	4	2
PEARL CITY HIGHLANDS	20	10	MOANALUA HIGH SCHOOL	71	62
PEARL CITY HIGH SCHOOL	84	68	MOANALUA INTERMEDIATE	15	5
POHAKEA	1	0	NIMITZ	1	0
WAIANAЕ	12	1	PEARL HARBOR	6	0
WAIANAЕ HIGH	182	142	PEARL HARBOR KAI	6	0
WAIANAЕ INTERMEDIATE	84	31	PEARL RIDGE ELEMENTARY	1	0
WAIАU ELEMENTARY	2	0	RADFORD	43	27
WAIPAHU	9	8	RED HILL	0	1
WAIPAHU HIGH	115	61	SALT LAKE	14	3
WAIPAHU INTERMEDIATE	93	46	SCOTT	6	0
			WAHIAWA ELEMENTARY	5	0
			WAHIAWA INTERMEDIATE	16	6
			WAIALUA	2	3
			WAIALUA HIGH	22	29
			WAIMALU	3	0
			WHEELER ELEMENTARY	6	0
			WHEELER INTERMEDIATE	25	6
TOTAL	1,000	605	TOTAL	574	330

JUVENILE ARRESTS BY SCHOOL

1979

PART I & PART II OFFENSES (EXCEPT TRAFFIC)

PUBLIC SCHOOLS

<u>WINDWARD OAHU DISTRICT</u>	<u>PART I</u>	<u>PART II</u>
AIKAHI	1	0
CASTLE HIGH	128	84
ENCHANTED LAKE	1	0
HEEIA	3	0
KAHUKU HIGH AND ELEMENTARY	54	15
KAILUA	12	8
KAILUA HIGH	137	91
KAILUA INTERMEDIATE	39	56
KAINALU	1	0
KALAHEO HILLSIDE INTERMEDIATE	79	81
KANEOHE	4	1
KAPUNAHALA	1	1
KEOLU	1	0
KING INTERMEDIATE	43	49
LANIKAI	1	1
PARKER	2	1
PUOHALA	1	0
WAIAMANALO ELEMENTARY AND INTERMEDIATE	7	12
ALL OTHER PUBLIC SCHOOLS	2	1
TOTAL	517	401

JUVENILE ARRESTS BY SCHOOL

1979

PART I & PART II OFFENSES (EXCEPT TRAFFIC)

PRIVATE SCHOOLS

<u>HONOLULU DISTRICT</u>	<u>PART I</u>	<u>PART II</u>	<u>CENTRAL OAHU DISTRICT</u>	<u>PART I</u>	<u>PART II</u>
DAMIEN MEMORIAL HIGH	23	9	ST MICHAELS	1	0
EPIPHANY	1	0			
HAWAII BAPTIST ACADEMY	4	0			
HAWAII SCHOOL FOR GIRLS	5	0			
HAWAIIAN MISSION ACADEMY HIGH	6	4	TOTAL	1	0
HAWAIIAN MISSION ELEMENTARY	0	2			
HOLY TRINITY	2	0			
HONOLULU JUNIOR ACADEMY	5	3			
IOLANI	16	0			
ISLAND PARADISE	0	1			
KAMEHAMEHA HIGH SCHOOL DIVISION	17	10	<u>LEeward OAHU DISTRICT</u>		
KAMEHAMEHA INTERMEDIATE DIVISION	8	1			
MARYKNOLL GRADE	5	2	OUR LADY OF GOOD COUNSEL	6	1
MARYKNOLL HIGH	9	2	ST JOSEPHS	3	0
MID-PACIFIC INSTITUTE	17	4			
OUR REDEEMER LUTHERAN	3	3			
PUNAHOU ACADEMY HIGH	13	0			
PUNAHOU JUNIOR SCHOOL	10	0	TOTAL	9	1
SACRED HEARTS ACADEMY GRADE	3	0			
SACRED HEARTS ACADEMY HIGH	6	1			
SACRED HEARTS CONVENT SCHOOL	0	1			
ST ANTHONYS (PUUHALE ROAD)	4	2			
ST AUGUSTINE	4	1			
ST FRANCIS CONVENT	3	3	<u>WINDWARD OAHU DISTRICT</u>		
ST JOHN THE BAPTIST	5	1			
ST LOUIS HIGH	19	11	KAILUA MISSION	1	0
ST PATRICK	2	0	ST ANN	6	0
ST THERESAS	5	0	ST ANTHONY (KAILUA)	1	0
STAR OF THE SEA ELEMENTARY	1	0	WINDWARD PREPARATORY	1	2
STAR OF THE SEA HIGH	7	2	ALL OTHER PRIVATE SCHOOLS	6	3
UNIVERSITY LAB SCHOOL (HIGH)	2	1			
TOTAL	205	73	TOTAL	15	5

JUVENILE ARRESTS BY SCHOOL

1979

PART I & PART II OFFENSES (EXCEPT TRAFFIC)

PRIVATE SCHOOLS

<u>SPECIAL EDUCATION</u>	<u>PART I</u>	<u>PART II</u>	<u>TOTAL</u>	<u>PART I</u>	<u>PART II</u>
DIAMOND HEAD CHILD DEVELOPMENT CENTER	4	6	NON-STUDENT	304	424
KALIHI-PALAMA CHILDRENS DAY	63	70	OUTSIDE ISLE STUDENT	34	14
OLOMANA (SPECIAL SCHOOL)	43	82	OUT OF STATE STUDENT	57	35
ST FRANCIS HOSPITAL			UNKNOWN	0	1
CHILD DEVELOPMENT CENTER	0	1			
SPECIAL EDUCATION CENTER OF OAHU	0	1			
ALL OTHER SPECIAL SCHOOLS	49	52			
TOTAL	159	212			

COLLEGES

PRIVATE AND PUBLIC

HAWAII LOA COLLEGE	0	1			
HONOLULU COMMUNITY COLLEGE	2	0			
KAPIOLANI COMMUNITY COLLEGE	3	3			
LEEWARD COMMUNITY COLLEGE	1	3			
UNIVERSITY OF HAWAII	1	1	GRAND TOTAL	4,092	2,895
TOTAL	7	8			

TRAFFIC-MOTOR VEHICLE ACCIDENTS

SUMMARY OF MOTOR VEHICLE ACCIDENTS

1979

	<u>MAJOR</u>	<u>MINOR</u>	<u>NON-TRAFFIC</u>	<u>TOTAL</u>
MOTOR VEHICLE ACCIDENTS	14,446	13,941	5,398	33,785
Pedestrian Involved	648	7	87	742
Injured	9,786	10	301	10,097
Drinking Involved	1,667	623	228	2,518
Drunk Driving	312	93	52	457
Night Casualties	6,456	3,224	1,640	11,320
Rear-End Collision	3,531	4,165	283	7,979
Service Personnel Involved	1,088	978	284	2,350

	<u>1979</u>	<u>1978</u>
Traffic Deaths	118	108
Non-Traffic Deaths	3	8
Total	121	116

SOURCE: HPD - T.A.I.S. Traffic Division

Traffic data found on succeeding pages was provided by the Traffic Engineering Section, Department of Transportation, State of Hawaii. Any disparity found in the figures for similar categories are due to different collection procedures.

MAJOR MOTOR VEHICLE ACCIDENTS BY TIME AND DAY OF OCCURRENCE

HOUR <u>BEGINNING</u>	TOTAL ACCIDENTS		MONDAY		TUESDAY		WEDNESDAY		THURSDAY		FRIDAY		SATURDAY		SUNDAY	
	ALL	FATAL	ALL	FATAL	ALL	FATAL	ALL	FATAL	ALL	FATAL	ALL	FATAL	ALL	FATAL	ALL	FATAL
00 Midnight	570	8	51	2	57	1	63		57	1	62	2	152		128	2
01 1:00	508	3	65		42	1	46		67		55	1	124	1	109	
02 2:00	570	6	47	2	42		44		63		63		179	3	132	1
03 3:00	383	4	29		30		30	1	33		52		117	1	92	2
04 4:00	380	3	32		30	1	40	2	30		44		105		99	
05 5:00	255	4	29		36	1	31		23		31		58	2	47	1
06 6:00	406	6	62	2	70	2	80		62		63	2	32		37	
07 7:00	589	2	91		95		116		86	1	124	1	47		30	
08 8:00	538	4	74		72	1	108		83	1	95	1	68		38	1
09 9:00	436	1	70	1	66		60		50		66		80		44	
10 10:00	496	2	68	1	67		72		71		80	1	87		51	
11 11:00	563	2	72		92		81		82		80		97	1	59	1
12 Noon	525	2	76		75		67	1	79	1	59		89		80	
13 1:00	538	2	67	1	58		77		77		79	1	88		92	
14 2:00	751	7	97	1	104		102		111	3	127	1	115	2	95	
15 3:00	837	5	111	1	138	1	114		121		150	1	120	2	83	
16 4:00	970	4	167		145		137		126	1	158	1	134	2	103	
17 5:00	933	2	147		127		112		149		161		124		113	2
18 6:00	725	2	103		89		104	1	93	1	130		117		89	
19 7:00	644	5	88		74	1	88	1	98		139		97	1	60	2
20 8:00	575	7	71	1	75	2	72	1	75		104	1	89	1	89	1
21 9:00	542	6	67		73	2	63	1	77		121	1	80		61	2
22 10:00	633	8	72	1	69		76		79	3	141	2	117	2	79	
23 11:00	670	10	65	1	77	2	71	1	94	2	139	3	151	1	73	
24 Not Stated	313		44		49		35		34		38		70		43	
TOTALS	14,350	105	1,865	14	1,852	15	1,889	9	1,920	14	2,361	19	2,537	19	1,926	15

NUMBER OF MAJOR MOTOR VEHICLE ACCIDENTS BY TYPES

1979

<u>MAJOR MOTOR VEHICLE ACCIDENTS (INVOLVING)</u>	<u>TOTAL</u>	<u>FATAL</u>	<u>NON-FATAL INJURY</u>	<u>PROPERTY DAMAGE</u>
1. Overturning	184	2	97	85
2. Other Non-Collision	213	2	193	18
3. Pedestrian	665	30	635	0
4. Motor Vehicle In Transport	8,362	28	4,032	4,302
5. Motor Vehicle On Other Roadway	4	0	2	2
6. Parked Motor Vehicle	1,386	5	336	1,045
7. Pedalcyclist	352	1	351	0
8. Animal	16	0	7	9
9. Fixed And Other Object	3,168	37	1,481	1,650
TOTALS	14,350	105	7,134	7,111

COMPARISON OF NUMBER OF PERSONS KILLED AND INJURED BY TYPES OF MAJOR MOTOR VEHICLE ACCIDENTS

<u>MAJOR MOTOR VEHICLE ACCIDENTS (INVOLVING)</u>	<u>1979</u>			<u>1978</u>		
	<u>ACCIDENT</u>	<u>KILLED</u>	<u>INJURED</u>	<u>ACCIDENT</u>	<u>KILLED</u>	<u>INJURED</u>
1. Overturning	184	2	154	171	2	153
2. Other Non-Collision	213	2	208	220	3	222
3. Pedestrian	665	31	682	658	18	673
4. Motor Vehicle In Transport	8,362	34	6,367	8,287	34	6,082
5. Motor Vehicle On Other Roadway	4	0	5	13	2	15
6. Parked Motor Vehicle	1,386	8	435	1,228	3	391
7. Pedalcyclist	352	1	367	342	1	352
8. Animal	16	0	8	16	0	8
9. Fixed And Other Object	3,168	40	1,955	2,954	45	1,793
TOTALS	14,350	118	10,181	13,889	108	9,689

NUMBER OF DRIVERS INVOLVED IN MAJOR MOTOR VEHICLE ACCIDENTS BY AGE & SEX
(Excluding Drivers of parked cars in proper parking locations)

1979

<u>AGE OF DRIVER</u>	<u>ALL ACCIDENTS</u>	<u>FATALS</u>	<u>NON-FATAL INJURY</u>	<u>OTHER - NO INJURY</u>
17 & Younger	1,525	3	808	714
18 - 19	1,904	13	928	963
20 - 24	4,846	42	2,500	2,304
25 - 34	6,103	38	3,221	2,844
35 - 44	2,946	16	1,640	1,290
45 - 54	2,059	13	1,104	942
55 - 64	1,433	6	792	635
65 - 74	635	7	338	290
75 & Older	136	0	71	65
Not Stated	1,614	5	634	975
TOTALS	23,201*	143**	12,036***	11,022****
 <u>SEX OF DRIVER</u>				
Male	16,458	107	8,526	7,825
Female	5,852	32	3,209	2,611
Not Stated	891	4	301	586
TOTALS	23,201	143	12,036	11,022

* Total number of drivers involved in accidents

** Total number of drivers involved in fatal accidents, not the number of persons killed

*** Total number of drivers involved in Non-Fatal accidents but injuries involved

**** Total number of drivers involved in accidents in which no one was injured or killed

COMPARATIVE DATA OF TRAFFIC ACCIDENTS AND DEATHS PER 100,000 RESIDENT
AND DE FACTO POPULATION AND PER 10,000 REGISTERED VEHICLES

YEAR	MAJOR ACCIDENTS	TRAFFIC DEATHS	*RESIDENT POPULATION C&C	MAJOR ACCIDENTS PER 100,000 RESIDENT POPULATION	TRAFFIC FATALITY PER 100,000 RESIDENT POPULATION	*DE FACTO POPULATION C&C	MAJOR ACCIDENTS PER 100,000 DE FACTO POPULATION	TRAFFIC FATALITY PER 100,000 DE FACTO POPULATION	REGISTERED MOTOR VEHICLES	MAJOR ACCIDENTS PER 10,000 REGISTERED VEHICLES	TRAFFIC FATALITY PER 10,000 REGISTERED MOTOR VEHICLES
1970	15,092	118	633,183	2383.5	18.6	649,600	2323.3	18.2	328,110	460.0	3.6
1971	14,800	115	650,539	2275.0	17.7	674,600	2193.9	17.0	341,547	433.3	3.4
1972	14,758	90	669,403	2204.7	13.4	699,800	2108.9	12.9	356,066	414.5	2.5
1973	15,784	82	688,895	2291.2	11.9	725,900	2174.4	11.3	377,832	417.8	2.2
1974	11,793	89	697,445	1690.9	12.8	739,900	1593.9	12.0	383,855	307.2	2.3
1975	10,796	95	705,382	1530.5	13.5	745,900	1447.4	12.7	393,119	274.6	2.4
1976	10,914	97	713,533	1529.6	13.6	761,200	1433.8	12.7	416,092	262.3	2.3
1977	12,129	90	717,566	1690.3	12.5	771,100	1572.9	11.7	441,319	274.8	2.0
1978	13,974	108	721,944	1935.6	15.0	781,700	1787.6	13.8	451,210	309.7	2.4
1979	14,446	118	729,084	1981.4	16.2	797,200	1812.1	14.8	470,813	306.8	2.5

*SOURCE: Unofficial population estimate by Department of Planning and Economic Development

AGE OF PERSONS INJURED AND KILLED

1979

<u>AGE GROUP</u>	<u>PERSONS INJURED</u>			<u>PERSONS KILLED</u>		
	<u>TOTAL</u>	<u>MALE</u>	<u>FEMALE</u>	<u>TOTAL</u>	<u>MALE</u>	<u>FEMALE</u>
0 - 4	319	180	139	4	2	2
5 - 14	767	450	317	5	4	1
15 - 19	1,579	987	592	15	8	7
20 - 24	2,084	1,335	749	34	28	6
25 - 34	2,273	1,301	972	21	14	7
35 - 44	1,060	590	470	6	5	1
45 - 54	779	395	384	10	5	5
55 - 64	585	302	283	7	5	2
65 - Over	407	213	194	12	9	3
Not Stated	328	173	155	4	4	0
TOTALS	10,181	5,926	4,255	118	84	34

CIRCUMSTANCES OF MAJOR MOTOR VEHICLE TRAFFIC ACCIDENTS

1979

<u>CONTRIBUTING CIRCUMSTANCES</u>		<u>ROAD SURFACE CONDITIONS</u>	
Excessive Speed	1,010	Dry	11,531
Failed To Yield Right of Way	2,091	Wet	2,755
Passed Stop Sign	143	Not Stated	<u>64</u>
Disregarded Traffic Signal	294	TOTAL	14,350
Drove Left Of Center	175		
Improper Overtaking	121		
Followed Too Closely	883		
Made Improper Turn	240		
Had Been Drinking	1,836		
Other Improper Driving	4,840		
Pedestrian Error	113		
Inadequate Brakes	<u>141</u>		
TOTAL	11,887		
		<u>LIGHT CONDITIONS</u>	
		Daylight	7,787
		Dawn Or Dusk	584
		Darkness	<u>5,979</u>
		TOTAL	14,350

END