

DEPARTMENT
OF
PUBLIC SAFETY



65731

STATISTICAL
ANNUAL REPORT

1979

CITY OF SUNNYVALE
DEPARTMENT OF PUBLIC SAFETY

YEAR OF 1979

1979 ANNUAL STATISTICAL REPORT

| <u>SECTION</u> | <u>CONTENTS</u> | <u>PAGE</u> |
|----------------|--------------------------------------|-------------|
| I | ORGANIZATION AND PERSONNEL | 1 - 2 |
| II | 1979 STATISTICAL DATA | 3-10 |
| III | 1978 - 1979 STATISTICAL COMPARISON | 11-16 |
| IV | 1970 - 1979 STATISTICAL COMPARISON | 17-21 |
| V | 1979 CRIME BREAKDOWN | 22-25 |
| VI | 1979 ARREST BREAKDOWN | 26-28 |
| VII | 1979 ACTIVITY SUMMARY | 29-30 |
| VIII | OTHER JURISDICTION CRIME COMPARISONS | 31-33 |

NCJRS

MAR 4 1980

ACQUISITIONS

Compiled by:
M. Rodriguez
Principal Office Assistant
January 21, 1980

CITY OF SUNNYVALE
DEPARTMENT OF PUBLIC SAFETY

AUTHORIZED
PERSONNEL: 223

YEAR OF 1979
SECTION I
PAGE 1

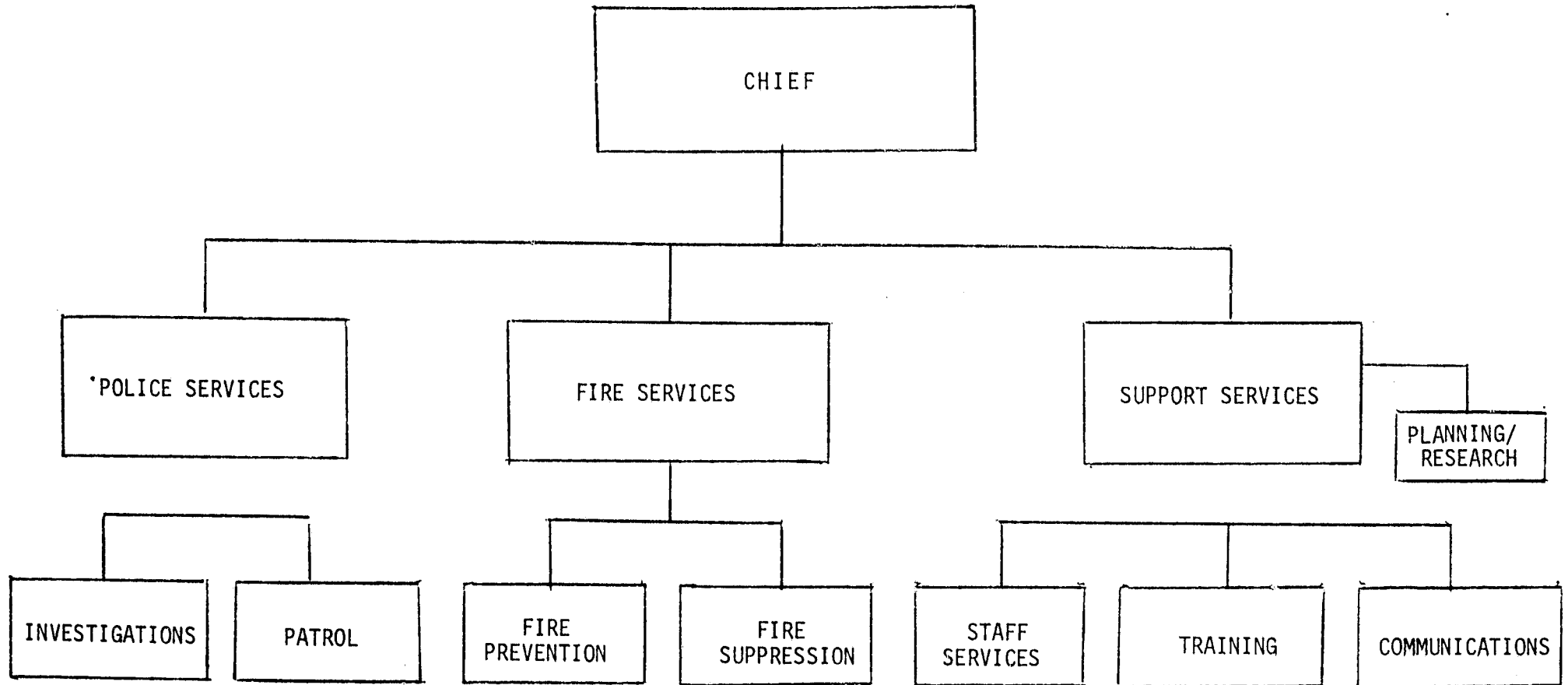

DEPARTMENT PERSONNEL STRENGTH

| <u>UNIFORM PERSONNEL</u> | <u>AUTHORIZED 1978 (FY 78-79)</u> | <u>AUTHORIZED 1979 (FY 79-80)</u> | <u>ACTUAL AS OF 12-31-79</u> |
|--------------------------------------|---------------------------------------|---------------------------------------|----------------------------------|
| Chief | 1 | 1 | 1 |
| Commanders | 3 | 3 | 2 |
| Captains | 6 | 6 | 6 |
| Lieutenants | 35 | 35 | 35 |
| Public Safety Officers | 135 | 145 | 138 |
| TOTAL | 180 | 190 | 182 |
| <u>CIVILIAN PERSONNEL</u> | | | |
| Administrative Assistants | 2 | 2 | 1 |
| Communications Supervisors | 1 | 1 | 1 |
| Communications Officers | 9 | 10 | 10 |
| Clerks/Secretaries | 15 | 18 | 18 |
| Maintenance Worker | | 1 | |
| Public Safety Property Clerk | 1 | 1 | 1 |
| TOTAL | * 28 | 33 | 31 |
| <u>TOTAL DEPARTMENT STRENGTH</u> | * 208 | 223 | 213 |
| <u>TEMPORARY PERSONNEL</u> | | | |
| Cadets | 8 | 6 | 4 |
| Crossing Guards | 23 | 18 | 18 |
| PSO-In-Training | 10 | 8 | 8 |
| TOTAL | 41 | 32 | 30 |

*Adjusted figure due to change in reporting format

SUMMARY OF DEPARTMENT ACTIVITIES

| | | |
|-----------------------|-------------------|-------------|
| City Square Mileage | December 31, 1979 | 22.957 |
| Acres Annexed in 1979 | | 2.4 approx. |
| Population | January 1, 1979 | 107,183 |
| | December 31, 1979 | 107,195 |

PERSONNEL STRENGTH

| | |
|------------------------------------|-----|
| Actual as of December 31, 1979 | 213 |
| Authorized (Fiscal Year 1979-1980) | 223 |

DEPARTMENT BUDGET AUTHORIZED (FISCAL 1979-1980) \$9,735,250

| | |
|--------------------|-------------|
| Personnel Services | \$8,299,756 |
| Capital Outlay | \$ 104,750 |
| Other Expenses | \$1,330,744 |

FLEET VEHICLES

77

| | |
|--|----|
| Police | 28 |
| Detective | 9 |
| Fire Prevention | 5 |
| Pickup Truck | 2 |
| Van | 4 |
| Fire Equipment | 14 |
| Supervisor | 5 |
| Crime Prevention (Temp. Grant Project) | 10 |

DEPARTMENTAL ACTIVITY

Calls for Service (increase over 1978 - 4,479 or 7.4%) 60,500

ARREST - TOTAL 4,273

ADULT 2,682

JUVENILE 1,591

Juvenile Hall (Custody and Referrals) 1,250

602's 1,185

601's 65

Handled Within the Department 341

602's 160

601's 181

Citations Issued 22,673

Moving 17,360

Parking 5,313

Traffic Accidents 2,806

Fires 887

Fire Prevention Inspections 11,064

Fire Loss \$1,199,286

Warrants Served 2,656

Subpoenae Issued 790

Abandoned Vehicles Investigated 3,713

POLICE DIVISION

| | | |
|---|-------|-----------|
| Murder & Non-Negligent Manslaughter | 4 | |
| Forcible Rape | 30 | |
| Robbery | 95 | |
| Aggravated Assault | 106 | |
| Burglary | 1,051 | |
| Larceny-Theft | 4,463 | |
| Auto Theft | 473 | |
| | <hr/> | |
| CRIME INDEX TOTAL | | 6,222 |
| * Manslaughter by Negligence | | 2 |
| * Other Assaults - Not Aggravated | | 318 |
| | | |
| TOTAL PART I CRIMES | | 6,542 |
| * PART I CRIMES PER 100,000 POPULATION | | * 5,804.4 |
| | | |
| * FBI UNIFORM CRIME REPORTING PER 100,000 Population Ratio does not include Manslaughter by Negligence and Other Assaults - Not Aggravated | | |

POLICE DIVISION

ARREST ANALYSIS

| <u>PART I CLASS</u> | <u>PERSONS ARRESTED</u> |
|--|-----------------------------|
| Murder & Non-Negligent Homicide | 3 |
| Manslaughter by Negligence | |
| Forcible Rape | 14 |
| Robbery | 33 |
| Aggravated Assault | 66 |
| Burglary | 273 |
| Larceny (except Auto Theft) | 832 |
| Auto Theft | 73 |
| | <hr/> |
| TOTAL - PART I | 1,294 |
| | |
| <u>PART II CLASS</u> | |
| Other Assaults | 161 |
| Arson | 15 |
| Forgery & Counterfeiting | 7 |
| Fraud & Embezzlement | 15 |
| Stolen Property - Buying, Receiving | 74 |
| Vandalism | 95 |
| Weapons - Carrying, Possessing, etc. | 70 |
| Prostitution & Commercialized Vice | 2 |
| Sex Offenses, except Rape & Prostitution | 38 |
| Narcotic Drug Laws | 259 |
| Gambling | |
| Offenses Against Family/Children | |
| Driving While Intoxicated | 578 |
| Liquor Laws | 55 |
| Drunkenness | 240 |
| Disorderly Conduct | 45 |
| Vagrancy | |
| All Other Offenses | 868 |
| | <hr/> |
| TOTAL - PART II | 2,522 |
| | |
| GRAND TOTAL | 3,816 |

* Adults and Juveniles
(Arrests where charges were filed)

POLICE DIVISION

TRAFFIC SUMMARY

MOTOR VEHICLE ACCIDENTS 2,806

| | |
|---|-------|
| Fatal Accidents (includes 3 Pedestrian Accidents) | 16 |
| Injury Accidents (includes 47 Pedestrian and 95 Bicycle Accidents) | 947 |
| Property Damage Accidents | 1,843 |

TRAFFIC CITATIONS, COMPLAINTS AND ARRESTS 23,252

| | |
|-----------------------------------|--------|
| Hazardous Violations | |
| At Accidents | 911 |
| Non-Accidents | 16,297 |
| Driving While Intoxicated Arrests | 579 |

| | |
|--------------------------|-------|
| Non-Hazardous Violations | 152 |
| Parking Violations | 5,313 |

TRAFFIC FATALITIES & INJURED PARTIES

| | |
|-----------------|-------|
| Fatalities | 16 |
| Injured Parties | 1,274 |

* ENFORCEMENT INDEX - MODIFIED 18.47

(Number of Hazardous Traffic Arrests vs
Fatal and Non-Fatal Injury Accidents)

** TRAFFIC LOSS \$8,842,000

| | | | | |
|------------------|-------|---|-------------|-------------|
| Fatal Accidents | 16 | @ | \$135,000 = | \$2,160,000 |
| Injury Accidents | 947 | @ | \$ 5,500 = | \$5,208,500 |
| Property Damage | 1,843 | @ | \$ 800 = | \$1,474,400 |

* Index figure does not include Hazardous Violation Complaints obtained, due to change in Department policy during 1965.

** Cost per accident figures derived from National Traffic Safety Memo #113, dated July, 78.

FIRE DIVISION

TOTAL FIRES

887

BUILDING FIRES

298

| | |
|-------------------------|-----|
| Public Assembly | 10 |
| Educational | 4 |
| Institutional | 1 |
| Dwellings 1 & 2 | 118 |
| Apartments | 86 |
| Rooming-Boarding Houses | |
| Hotel, Inn | 3 |
| Motor Hotel, Motel | 1 |
| Mobile Homes, Trailers | 12 |
| Other Residential | 3 |
| Mercantile/Offices | 18 |
| Utilities/Laboratories | 8 |
| Industrial | 24 |
| Storage | 10 |

OTHER FIRES

589

| | |
|-------------------------|-----|
| Construction Unoccupied | 5 |
| Special Structures | |
| Outdoor Properties | 372 |
| Railroad Property | |
| Road Property | |
| Transport Vehicle | 183 |
| Special Vehicle | 29 |

FIRE DIVISION

| | | |
|-------------------------------------|-------|-------|
| <u>TOTAL CALLS OTHER THAN FIRES</u> | | 3,234 |
| RESCUE SERVICES | 2,445 | |
| Resuscitator | 47 | |
| Inhalator | 306 | |
| First Aid | 694 | |
| Extricate | 35 | |
| Standby | 346 | |
| CPR | 65 | |
| Ambulance Assist | 300 | |
| No Service Rendered | 652 | |
| OTHER THAN RESCUE | 789 | |
| Hazardous Condition | 249 | |
| Public Service Call | 96 | |
| Alarm, No Fire | 350 | |
| False Alarm, Malicious | 30 | |
| Electrical Failure | 31 | |
| Other | 33 | |
| Total Alarms - IN CITY | | 4,170 |
| Total Alarms - OUT OF CITY | | 77 |
| GRAND TOTAL - ALL ALARMS | | 4,247 |

FIRE DIVISION

| | | |
|-------------------------------------|-----------|-------------|
| <u>TOTAL FIRE LOSS</u> | | \$1,199,286 |
| Building Loss (Property) | \$746,418 | |
| Building Loss (Contents) | \$384,215 | |
| Other Loss (Property) | \$ 67,008 | |
| Other Loss (Contents) | \$ 1,645 | |
| Citizens Killed by Fire | | 2 |
| Citizens Injured by Fire | | 24 |
| Personnel Killed by Fire | | |
| Personnel Injured by Fire | | 8 |
| * Fires per 1,000 Population | | 8.28 |
| * Fire Loss per 1,000 Population | \$ | 11,188 |
| Average Fire Loss per Building Fire | \$ | 3,794 |
| * Fire Loss per Capita | \$ | 11.19 |

FIRE PREVENTION

| | |
|--------------------------------|--------|
| Inspections | 11,064 |
| Re-Inspections | 3,940 |
| Number of Violations Dectected | 10,371 |
| Violations Corrected | 8,085 |
| Permits Issued | 487 |
| Complaints Investigated | 87 |
| Plan Checks | 1,540 |
| Lectures and Demonstrations | 292 |
| Total Audience | 8,092 |

* Population 107,195 (as of December, 1979)

LOSS DUE TO TRAFFIC, FIRE AND CRIME

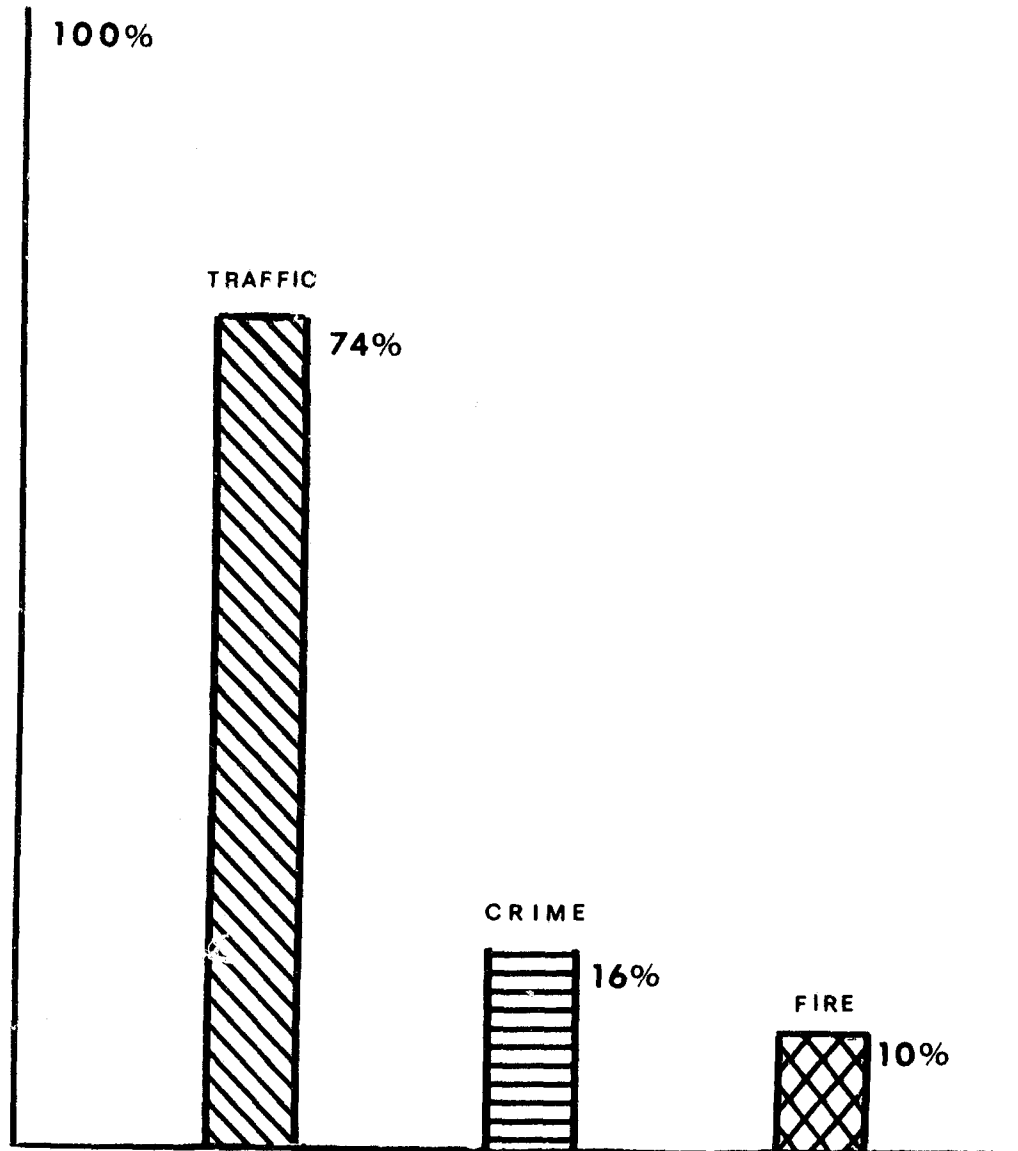

| | |
|--------------|--------------|
| TOTAL LOSS - | \$11,930,620 |
| Crime Loss - | \$ 1,888,434 |
| Fire Loss - | \$ 1,199,286 |

Traffic Loss figures derived from National Traffic Safety Memo #113 dated July, 1978

| | | | | | |
|--------------------|-------|---|-----------|---|--------------|
| Fatal Accidents - | 16 | @ | \$135,000 | = | \$ 2,160,000 |
| Injury Accidents - | 947 | @ | \$ 5,500 | = | \$ 5,208,500 |
| Property Damage - | 1,842 | @ | \$ 800 | = | \$ 1,474,400 |

SUMMARY OF DEPARTMENT ACTIVITIES
1978 - 1979

| | <u>1978</u> | <u>1979</u> | <u>NUMBER</u> <u>CHANGE</u> | <u>PERCENT</u> <u>CHANGE</u> | 1978-1979 <u>-%</u> | <u>0%</u> | <u>+</u> |
|-----------------------------|-------------|-------------|--------------------------------|---------------------------------|------------------------|-----------|----------|
| Population (as of 12-31) | 107,183 | 107,195 | + 12 | | | | |
| Personnel (actual 12-31) | 207 | 213 | + 6 | + 3% | | | |
| *(authorized) | ***208 | 223 | + 15 | + 7% | | | |
| Per 1,000 Population | 1.95 | 2.06 | + 11 | + 6% | | | |
| * Personnel Service Budget | \$7,871,802 | \$8,299,756 | +427,954 | + 5% | | | |
| * Capital Outlay | \$ 36,865 | \$ 104,750 | + 67,885 | + 54% | | | |
| * Other Expenses | \$1,329,719 | \$1,330,744 | + 1,025 | | | | |
| Arrests | 3,393 | 4,273 | + 880 | + 26% | | | |
| ** Calls for Service | 56,021 | 60,500 | + 4,479 | + 8% | | | |
| Accidents | 2,618 | 2,806 | + 188 | + 7% | | | |
| Traffic Citations | | | | | | | |
| Moving | 12,756 | 17,360 | + 4,604 | + 36% | | | |
| Parking | 4,675 | 5,313 | + 638 | + 14% | | | |
| Fires | 820 | 887 | + 67 | + 8% | | | |
| Fire Prevention Inspections | 10,801 | 11,064 | + 263 | + 2% | | | |

Scale: 1/16" = 2%

* Fiscal Year Figures (July thru June)
** Includes Fire, Emergency, Police and Public Works
*** Adjusted figure due to change in reporting format

POLICE DIVISION
PART I CRIME
1978 - 1979

| <u>CLASSIFICATION OF OFFENSES</u> | <u>1978</u> | <u>1979</u> | <u>NUMBER CHANGE</u> | <u>PERCENT CHANGE</u> |
|-------------------------------------|-------------|-------------|--------------------------|---------------------------|
| Murder & Non-negligent Manslaughter | 5 | 4 | - 1 | - 20% |
| Forcible Rape | 21 | 30 | + 9 | + 43% |
| Robbery | 122 | 95 | - 27 | - 22% |
| Aggravated Assault | 125 | 106 | - 19 | - 15% |
| Burglary | 1,145 | 1,051 | - 94 | - 8% |
| Larceny - Theft | 3,466 | 4,463 | + 997 | + 29% |
| Auto Theft | <u>482</u> | <u>473</u> | <u>+ 9</u> | <u>+ 2%</u> |
| CRIME INDEX TOTAL | 5,366 | 6,222 | + 856 | + 16% |
| Manslaughter by Negligence | 1 | 2 | + 1 | + 100% |
| Other Assaults - Not Aggravated | <u>298</u> | <u>318</u> | <u>+ 20</u> | <u>+ 7%</u> |
| TOTAL PART I OFFENSES | 5,665 | 6,542 | + 878 | + 16% |

POLICE DIVISION
TRAFFIC SUMMARY
1978 - 1979

| | <u>1978</u> | <u>1979</u> | | <u>NUMBER CHANGE</u> | <u>PERCENT CHANGE</u> |
|---|-------------|-------------|---|--------------------------|---------------------------|
| <u>MOTOR VEHICLE ACCIDENTS (TOTAL)</u> | 2,618 | 2,806 | + | 188 | + 7% |
| Fatal Accidents | 13 | 16 | + | 3 | + 23% |
| Injury Accidents | 878 | 947 | + | 69 | + 8% |
| Property Damage Accidents | 1,727 | 1,843 | + | 116 | + 7% |
| <u>TRAFFIC CITATIONS (TOTAL)</u> | 17,431 | 22,673 | + | 5,242 | + 30% |
| Hazardous Violations | 12,594 | 17,208 | + | 4,614 | + 37% |
| Non-Hazardous Violations | 162 | 152 | - | 10 | - 6% |
| Parking Violations | 4,675 | 5,313 | + | 638 | + 14% |
| <u>DRIVING WHILE INTOXICATED</u> | | | | | |
| Total Arrest | 581 | 579 | - | 2 | - 0% |
| <u>TRAFFIC FATALITIES & INJURED PARTIES</u> | | | | | |
| Fatalities | 15 | 16 | + | 1 | + 7% |
| Injured Parties | 1,095 | 1,274 | + | 179 | + 16% |
| <u>TRAFFIC LOSS (TOTAL) *</u> | \$6,908,690 | \$8,842,900 | | +1,924,210 | + 28% |
| Fatal Accidents | \$1,625,000 | \$2,160,000 | + | 535,000 | + 33% |
| Injury Accidents | \$4,126,600 | \$5,208,500 | + | 1,081,900 | + 26% |
| Property Damage | \$1,157,090 | \$1,474,400 | + | 317,310 | + 27% |

* Dollar Value figured from costs supplied by the National Safety Council Memo #113 dated July 1977 and July 1978.

FIRE DIVISION
1978 - 1979

| | <u>1978</u> | <u>1979</u> | <u>NUMBER</u> <u>CHANGE</u> | <u>PERCENT</u> <u>CHANGE</u> |
|-------------------------|-------------|-------------|--------------------------------|---------------------------------|
| <u>TOTAL FIRES</u> | <u>820</u> | <u>887</u> | + 67 | + 8% |
| BUILDING FIRES | 308 | 298 | - 10 | - 3% |
| Public Assembly | 11 | 10 | - 1 | - 9% |
| Educational | 4 | 4 | | |
| Institutional | 1 | 1 | | |
| Dwellings 1 & 2 | 135 | 118 | - 17 | - 13% |
| Apartments | 85 | 86 | + 1 | + 1% |
| Rooming-Boarding Houses | - | - | | |
| Hotel, Inn | 2 | 3 | + 1 | + 50% |
| Motor Hotel, Motel | 1 | 1 | | |
| Mobile Homes, Trailers | 8 | 12 | + 4 | + 50% |
| Other Residential | - | 3 | + 3 | + 300% |
| Mercantile/Offices | 14 | 18 | + 4 | + 22% |
| Utilities/Laboratories | 8 | 8 | | |
| Industrial | 27 | 24 | - 3 | - 11% |
| Storage | 12 | 10 | - 2 | - 17% |
| OTHER FIRES | 512 | 589 | + 77 | + 15% |
| Construction Unoccupied | 6 | 5 | - 1 | - 17% |
| Special Structures | 2 | - | - 2 | - 100% |
| Outdoor Properties | 312 | 372 | + 60 | + 19% |
| Railroad Property | - | - | | |
| Road Property | 12 | - | - 12 | - 100% |
| Transport Vehicle | 174 | 183 | + 9 | + 5% |
| Special Vehicle | 6 | 29 | + 23 | + 383% |

CITY OF SUNNYVALE
DEPARTMENT OF PUBLIC SAFETY

YEAR OF 1979
SECTION III
PAGE 15

FIRE DIVISION
1978 - 1979

| | <u>1978</u> | <u>1979</u> | <u>NUMBER</u> <u>CHANGE</u> | <u>PERCENT</u> <u>CHANGE</u> |
|-------------------------------------|--------------|--------------|--------------------------------|---------------------------------|
| <u>TOTAL CALLS OTHER THAN FIRES</u> | <u>2,986</u> | <u>3,234</u> | + 248 | + 8% |
| RESCUE SERVICES | 2,170 | 2,445 | + 275 | + 13% |
| Resuscitator | 11 | 47 | + 36 | + 327% |
| Inhalator | 282 | 306 | + 24 | + 9% |
| First Aid | 457 | 694 | + 237 | + 52% |
| Extricate | 34 | 35 | + 1 | + 3% |
| Standby | 390 | 346 | - 44 | - 11% |
| CPR | 76 | 65 | - 11 | - 15% |
| Ambulance Assist | 282 | 300 | + 18 | + 6% |
| No Service Rendered | 628 | 652 | + 24 | + 4% |
| OTHER THAN RESCUE | 816 | 789 | - 27 | - 3% |
| Hazardous Condition | 298 | 249 | - 49 | - 16% |
| Public Service Call | 101 | 96 | - 5 | - 5% |
| Alarm, No Fire | 383 | 350 | - 33 | - 9% |
| False Alarm, Malicious | 37 | 30 | - 7 | - 19% |
| Electrical Failure | 21 | 31 | + 10 | + 48% |
| Other | 26 | 33 | + 7 | + 27% |
| Total Alarms - IN CITY | <u>3,720</u> | <u>4,170</u> | + 450 | + 12% |
| Total Alarms - OUT OF CITY | <u>86</u> | <u>77</u> | - 9 | - 11% |
| GRAND TOTAL - ALL ALARMS | 3,806 | 4,247 | + 441 | + 12% |

CITY OF SUNNYVALE
DEPARTMENT OF PUBLIC SAFETY

YEAR OF 1979
SECTION III
PAGE 16

FIRE DIVISION
1978 - 1979

| | <u>1978</u> | <u>1979</u> | <u>NUMBER</u> <u>CHANGE</u> | <u>PERCENT</u> <u>CHANGE</u> |
|--|-------------|-------------|--------------------------------|---------------------------------|
| <u>TOTAL FIRE LOSS</u> | \$1,404,931 | \$1,199,286 | -205,645 | - 15% |
| Building Loss (Property) | \$ 922,737 | \$ 746,418 | -176,019 | - 19% |
| Building Loss (Contents) | \$ 444,335 | \$ 384,215 | - 60,120 | - 14% |
| Other Loss (Property) | \$ 34,718 | \$ 67,008 | + 32,290 | + 93% |
| Other Loss (Contents) | \$ 3,141 | \$ 1,645 | - 1,496 | - 48% |
| | | | | |
| Citizens Killed by Fire | 2 | 2 | | |
| Citizens Injured by Fire | 8 | 24 | + 16 | + 200% |
| Personnel Killed by Fire | - | - | | |
| Personnel Injured by Fire | 20 | 8 | - 12 | - 60% |
| | | | | |
| * Fires per 1,000 Pop. | 7.65 | 8.28 | + 6.3 | + 8% |
| * Fire Loss per 1,000 Pop. | \$ 13,108 | \$ 11,188 | - 1,920 | - 15% |
| Average fire Loss per Building Fire | \$ 4,438 | \$ 3,794 | - 644 | - 15% |
| * Fire Loss per Capita | 13.11 | 11.19 | - 1.92 | - 15% |

FIRE PREVENTION

| | | | | |
|-------------------------------|--------|--------|---------|--------|
| Inspections | 10,801 | 11,064 | + 263 | + 2% |
| Re-Inspections | 4,976 | 3,940 | - 1,036 | - 21% |
| Number of Violations Detected | 11,837 | 10,371 | - 1,466 | - 12% |
| Violations Corrected | 9,722 | 8,085 | - 1,637 | - 17% |
| Permits Issued | 100 | 487 | + 387 | + 387% |
| Complaints Investigated | 243 | 87 | - 156 | - 64% |
| Plan Checks | 795 | 1,540 | + 745 | + 94% |
| Lectures and Demonstrations | 264 | 292 | + 28 | + 11% |
| Total Audience | 7,016 | 8,092 | + 1,076 | + 15% |

* Population 107,183 as of December, 1978 and 107,195 as of December, 1979

CITY OF SUNNYVALE
DEPARTMENT OF PUBLIC SAFETY

POLICE DIVISION
FBI COMPARATIVE PART I CRIME DATA

YEAR OF 1979
SECTION IV
PAGE 17

| | 1970 | 1971 | 1972 | 1973* | 1974 | 1975 | 1976 | 1977 | 1978 | 1979 |
|----------------------------|------------|---------|---------|---------|---------|---------|---------|-----------|-----------|-----------|
| CRIMINAL HOMICIDE | 2 | 2 | 4 | 2 | 4 | 2 | 3 | 3 | 5 | 4 |
| Cleared by Arrest | 2 | 2 | 4 | 2 | 4 | 1 | 4 | 2 | 4 | 2 |
| Percent | 100% | 100% | 100% | 100% | 100% | 50% | 133% | 67% | 80% | 50% |
| FORCIBLE RAPE | 13 | 10 | 28 | 24 | 15 | 34 | 17 | 18 | 21 | 30 |
| Cleared by Arrest | 7 | 2 | 25 | 17 | 10 | 18 | 26 | 7 | 16 | 10 |
| Percent | 54% | 20% | 89% | 71% | 67% | 53% | 153% | 39% | 76% | 33% |
| ROBBERY | 35 | 41 | 58 | 49 | 96 | 102 | 102 | 123 | 122 | 95 |
| Cleared by Arrest | 18 | 22 | 35 | 23 | 44 | 40 | 30 | 22 | 44 | 28 |
| Percent | 51% | 54% | 60% | 47% | 46% | 39% | 29% | 18% | 36% | 30% |
| AGGRAVATED ASSAULT | 62 | 66 | 74 | 85 | 87 | 88 | 100 | 87 | 125 | 106 |
| Cleared by Arrest | 43 | 54 | 60 | 63 | 71 | 68 | 58 | 80 | 75 | 66 |
| Percent | 69% | 82% | 81% | 74% | 82% | 77% | 58% | 57% | 60% | 62% |
| BURGLARY | 655 | 752 | 1,016 | 1,112 | 1,330 | 1,275 | 1,217 | 1,274 | 1,145 | 1,051 |
| Cleared by Arrest | 191 | 292 | 313 | 252 | 455 | 377 | 476 | 347 | 385 | 316 |
| Percent | 29% | 39% | 31% | 23% | 34% | 30% | 39% | 27% | 34% | 30% |
| LARCENY-THEFT | 3,954 | 3,555 | 3,057 | 3,468 | 3,658 | 4,068 | 3,675 | 3,045 | 3,466 | 4,463 |
| Cleared by Arrest | 479 | 380 | 303 | 221 | 316 | 572 | 482 | 308 | 504 | 792 |
| Percent | 12% | 11% | 10% | 6% | 9% | 14% | 13% | 10% | 15% | 18% |
| AUTO THEFT | 364 | 363 | 308 | 415 | 368 | 413 | 396 | 416 | 482 | 473 |
| Cleared by Arrest | 82 | 74 | 75 | 72 | 58 | 84 | 91 | 68 | 68 | 86 |
| Percent | 23% | 20% | 24% | 17% | 16% | 20% | 23% | 16% | 14% | 18% |
| CRIME INDEX TOTAL | 5,086 | 4,788 | 4,545 | 5,155 | 5,558 | 5,982 | 5,510 | 4,966 | 5,366 | 6,222 |
| Cleared by Arrest | 822 | 826 | 818 | 650 | 958 | 1,160 | 1,167 | 806 | 1,096 | 1,300 |
| Percent | 16% | 17% | 18% | 12% | 17% | 19% | 21% | 16% | 20% | 21% |
| Rate per 100,000 | 4,937.8 | 4,946.2 | 4,509.9 | 4,886.2 | 5,278.2 | 5,622.1 | 5,178.5 | 4,667.2 | 5,006.4 | 5,804.4 |
| MANSLAUGHTER BY NEGLIGENCE | 2 | | 2 | 1 | | | 3 | 1 | 1 | 2 |
| Cleared by Arrest | 2 | | 2 | 1 | | | 3 | 1 | 1 | |
| Percent | 100% | | 100% | 100% | | | 100% | 100% | 100% | |
| OTHER ASSAULTS | 205 | 184 | 158 | 215 | 238 | 270 | 322 | 317 | 298 | 318 |
| Cleared by Arrest | 113 | 91 | 95 | 109 | 116 | 161 | 185 | 155 | 136 | 156 |
| Percent | 55% | 49% | 60% | 51% | 49% | 60% | 57% | 49% | 46% | 49% |
| TOTAL PART I OFFENSES | 5,293 | 4,972 | 4,705 | 5,371 | 5,796 | 6,252 | 5,835 | 5,284 | 5,665 | 6,542 |
| Cleared by Arrest | 937 | 917 | 915 | 760 | 1,074 | 1,321 | 1,355 | 960 | 1,233 | 1,456 |
| Percent | 18% | 18% | 19% | 14% | 19% | 21% | 23% | 18% | 22% | 22% |
| CRIME LOSS | \$ 381,571 | 444,398 | 538,538 | 565,755 | 626,369 | 793,487 | 947,048 | 1,129,483 | 1,285,704 | 1,888,434 |

* Format changed in 1973 to comply with FBI Reporting

CITY OF SUNNYVALE
DEPARTMENT OF PUBLIC SAFETY

POLICE DIVISION
CALIFORNIA BCS COMPARATIVE 7 MAJOR CRIMES DATA

YEAR OF 1979
SECTION IV
PAGE 18

| | 1970 | 1971 | 1972 | 1973 | 1974 | 1975 | 1976 | 1977 | 1978 | 1979 |
|----------------------|-------|-------|-------|-------|-------|-------|-------|-------|-------|-------|
| CRIMINAL HOMICIDE | 2 | 2 | 4 | 2 | 4 | 2 | 3 | 3 | 5 | 4 |
| Cleared by Arrest | 2 | 2 | 4 | 2 | 4 | 1 | 4 | 2 | 4 | 2 |
| Percent | 100% | 100% | 100% | 100% | 100% | 50% | 133% | 67% | 80% | 50% |
| FORCIBLE RAPE | 13 | 10 | 28 | 24 | 15 | 34 | 17 | 18 | 21 | 30 |
| Cleared by Arrest | 7 | 2 | 25 | 17 | 10 | 18 | 26 | 7 | 16 | 10 |
| Percent | 54 | 20% | 89% | 71% | 67% | 53% | 153% | 39% | 76% | 33% |
| ROBBERY | 35 | 41 | 58 | 49 | 96 | 102 | 102 | 123 | 122 | 95 |
| Cleared by Arrest | 18 | 22 | 35 | 23 | 44 | 40 | 30 | 22 | 44 | 28 |
| Percent | 51% | 54% | 60% | 47% | 46% | 39% | 29% | 18% | 36% | 30% |
| AGGRAVATED ASSAULT | 62 | 66 | 74 | 85 | 87 | 88 | 100 | 87 | 125 | 106 |
| Cleared by Arrest | 43 | 54 | 60 | 63 | 71 | 68 | 58 | 50 | 75 | 66 |
| Percent | 69% | 82% | 81% | 74% | 82% | 77% | 58% | 57% | 60% | 62% |
| BURGLARY | 655 | 752 | 1,016 | 1,112 | 1,330 | 1,275 | 1,217 | 1,274 | 1,145 | 1,051 |
| Cleared by Arrest | 191 | 292 | 313 | 252 | 455 | 377 | 476 | 347 | 385 | 316 |
| Percent | 29% | 39% | 31% | 23% | 34% | 30% | 39% | 27% | 34% | 30% |
| LARCENY - OVER \$200 | 155 | 155 | 126 | 153 | 242 | 294 | 364 | 309 | 385 | 646 |
| Cleared by Arrest | 15 | 20 | 28 | 20 | 32 | 24 | 47 | 29 | 26 | 62 |
| Percent | 10% | 13% | 22% | 13% | 13% | 8% | 13% | 9% | 7% | 10% |
| AUTO THEFT | 364 | 363 | 308 | 415 | 368 | 413 | 396 | 416 | 482 | 473 |
| Cleared by Arrest | 82 | 74 | 75 | 72 | 58 | 84 | 91 | 68 | 62 | 86 |
| Percent | 23% | 20% | 24% | 17% | 16% | 20% | 23% | 16% | 14% | 18% |
| 7 MAJOR CRIMES TOTAL | 1,286 | 1,389 | 1,614 | 1,840 | 2,142 | 2,208 | 2,199 | 2,230 | 2,285 | 2,408 |
| Cleared by Arrest | 358 | 466 | 540 | 449 | 674 | 612 | 732 | 525 | 618 | 570 |
| Percent | 28% | 34% | 33% | 24% | 31% | 28% | 33% | 24% | 28% | 24% |

COMPARATIVE SUMMARY OF DEPARTMENT ACTIVITY
1970 - - - 1979

| | 1970 | 1971 | 1972 | 1973 | 1974 | 1975 | 1976 | 1977 | 1978 | 1979 |
|-----------------------------|--------------|-----------|-----------|-----------|-----------|-----------|-----------|-----------|-----------|-----------|
| Population (on 1-1-79) | 103,000 | 96,800 | 100,777 | 105,500 | 105,300 | 106,400 | 106,400 | 106,400 | 107,183 | 107,195 |
| Personnel (actual 12/31) | 183 | 191 | 194 | 189 | 194 | 198 | 203 | 198 | 207 | 213 |
| * (authorized) | 185 | 185 | 187 | 188 | 190 | 202 | 203 | 212 | **208 | 223 |
| Per 1,000 Pop. | 1.80 | 1.91 | 1.86 | 1.78 | 1.80 | 1.90 | 1.91 | 1.97 | 1.96 | 2.08 |
| BUDGET* | | | | | | | | | | |
| Personnel Services | \$ 3,033,859 | 3,221,252 | 3,635,773 | 4,179,713 | 4,558,548 | 5,616,686 | 6,416,502 | 7,193,802 | 7,871,802 | 8,299,756 |
| Capital Outlay | 13,831 | 10,343 | 38,820 | 4,159 | 45,660 | 25,987 | 52,020 | 61,499 | 36,865 | 104,750 |
| Other Expenses | 486,260 | 678,336 | 778,346 | 724,334 | 816,842 | 1,036,453 | 1,104,490 | 1,328,144 | 1,329,719 | 1,330,774 |
| Arrests | 4,230 | 3,474 | 3,012 | 2,799 | 3,107 | 3,212 | 3,147 | 2,858 | 3,393 | 4,273 |
| Calls for Service | 39,901 | 41,709 | 44,301 | 46,908 | 53,442 | 54,067 | 56,701 | ***53,966 | 56,021 | 60,500 |
| Accidents | 1,745 | 1,774 | 1,678 | 1,933 | 2,071 | 2,071 | 2,146 | 2,318 | 2,618 | 2,806 |
| Moving Citations | 13,397 | 16,474 | 11,964 | 11,321 | 10,411 | 10,023 | 10,427 | 8,278 | 12,756 | 17,360 |
| Parking Citations | 8,411 | 6,352 | 6,021 | 6,599 | 6,172 | 3,215 | 2,827 | 3,153 | 4,675 | 5,313 |
| Fires | 774 | 775 | 605 | 711 | 769 | 854 | 824 | 757 | 820 | 887 |
| Fire Prevention Insp. | 7,921 | 8,663 | 10,378 | 10,548 | 9,114 | 10,414 | 10,307 | 10,692 | 10,801 | 11,064 |
| Fire Loss | \$ 485,510 | 390,144 | 670,810 | 391,637 | 1,295,309 | 1,761,957 | 950,751 | 1,159,053 | 1,404,931 | 1,199,286 |
| Fire Loss per Capita | \$ 4.71 | 3.96 | 6.54 | 3.57 | 12.30 | 16.60 | 8.94 | 10.89 | 13.11 | 11.19 |
| Fire Fatalities | | | | | | | | | | |
| Citizens | 1 | 2 | 1 | | 2 | 1 | 4 | | 2 | 2 |
| Personnel | | | | | | | 2 | | | |

*Fiscal Year Figures (July to June)

**Adjusted figure due to change in reporting format

***Began automated Case# Generation resulting in fewer assigned cases.

COMPARATIVE SUMMARY OF DEPARTMENT ACTIVITIES
 PERCENTAGE OF CHANGE
 10 YEAR PERIOD
 1970 - 1979

| | | |
|-----------------------------|------------|--------|
| POPULATION | | + 4% |
| PERSONNEL (Actual) | | + 16% |
| UNIFORMED PATROL POLICE | (92 - 100) | + 9% |
| UNIFORMED FIRE | (65 - 82) | + 26% |
| NON-UNIFORMED | (26 - 30) | + 15% |
| BUDGET * | | |
| PERSONAL SERVICES | | + 58% |
| CAPITAL OUTLAY | | + 657% |
| OTHER EXPENSES | | + 174% |
| ARRESTS | | + 1% |
| FBI INDEX CRIMES | | |
| CRIMINAL HOMICIDE | | + 100% |
| FORCIBLE RAPE | | + 131% |
| ROBBERY | | + 171% |
| AGGRAVATED ASSAULT | | + 71% |
| BURGLARY | | + 61% |
| LARCENY - THEFT | | + 13% |
| AUTO THEFT | | + 30% |
| CALLS FOR SERVICE | | + 52% |
| ACCIDENTS | | + 61% |
| MOVING CITATIONS | | + 30% |
| PARKING CITATIONS | | - 37% |
| FIRE DIVISION RESPONSES | | + 156% |
| FIRE PREVENTION INSPECTIONS | | + 40% |

Scale: 1/4" = 100%

* Fical Year Figure

COMPARATIVE SUMMARY OF DEPARTMENT ACTIVITIES
PERCENTAGE OF CHANGE
5 YEAR PERIOD
1975 - 1978

| | | | | |
|-----------------------------|------------|--|---|------|
| POPULATION | | | + | 1% |
| PERSONNEL (Actual) | | | + | 8% |
| UNIFORMED PATROL POLICE | (98 - 100) | | + | 2% |
| UNIFORMED FIRE | (71 - 82) | | + | 16% |
| NON-UNIFORMED | (29 - 30) | | + | 3% |
| BUDGET * | | | | |
| PERSONAL SERVICES | | | + | 48% |
| CAPITAL OUTLAY | | | + | 303% |
| OTHER EXPENSES | | | + | 28% |
| ARRESTS | | | + | 33% |
| FBI INDEX CRIMES | | | | |
| CRIMINAL HOMICIDE | | | + | 100% |
| FORCIBLE RAPE | | | - | 12% |
| ROBBERY | | | + | 7% |
| AGGRAVATED ASSAULT | | | + | 21% |
| BURGLARY | | | - | 21% |
| LARCENY - THEFT | | | + | 10% |
| AUTO THEFT | | | + | 15% |
| CALLS FOR SERVICE | | | + | 12% |
| ACCIDENTS | | | + | 36% |
| MOVING CITATIONS | | | + | 73% |
| PARKING CITATIONS | | | + | 65% |
| FIRE DIVISION RESPONSES | | | + | 51% |
| FIRE PREVENTION INSPECTIONS | | | + | 6% |

Scale: 1/2" = 100%

* Fiscal Year Figure

CITY OF SUNNYVALE
DEPARTMENT OF PUBLIC SAFETY

CRIME BREAKDOWN
OFFENSES WITH VALUE LOSS

YEAR OF 1979
SECTION V
PAGE 22

| | Offenses Reported | Unfounded | Actual Offenses | Offenses Cleared | By Juvenile | Value Stolen | Value Recovered |
|---------------------------------------|----------------------|-----------|--------------------|---------------------|----------------|-----------------|--------------------|
| <u>HOMICIDE</u> | | | | | | | |
| a. Murder & Non-Neg. Manslaughter | 4 | | 4 | 2 | | \$ 1,500 | |
| b. Negligent Manslaughter | 2 | | 2 | | | | |
| <u>FORCIBLE RAPE</u> | | | | | | | |
| a. Rape by Force | 23 | 2 | 21 | 6 | | | |
| b. Assault/Attempt to Rape | 10 | 1 | 9 | 4 | | \$ 10 | |
| <u>ROBBERY</u> | | | | | | | |
| a. Highway | 8 | | 8 | 1 | 1 | \$ 24,340 | \$ 3 |
| b. Commercial House | 29 | | 29 | 7 | | 111,392 | 511 |
| c. Service Station | 9 | | 9 | 3 | | 1,576 | 305 |
| d. Chain Store | 4 | | 4 | 3 | | 684 | 144 |
| e. Residence | 13 | | 13 | 3 | | 11,686 | 10,325 |
| f. Bank | 6 | | 6 | 2 | | 117,787 | |
| g. Other | 26 | | 26 | 9 | 6 | 4,569 | 3 |
| <u>BURGLARY</u> | | | | | | | |
| a. Residence by Force | 500 | 8 | 492 | 126 | 33 | \$254,564 | \$ 17,118 |
| b. Residence - No Force | 198 | 14 | 184 | 78 | 25 | 125,489 | 25,482 |
| c. Residence - Attempts | 14 | | 14 | 14 | 4 | | |
| d. Commercial by Force | 261 | 3 | 258 | 44 | 9 | 267,575 | 45,045 |
| e. Commercial - No Force | 71 | 3 | 68 | 31 | 6 | 86,531 | 6,663 |
| f. Commercial - Attempts | 11 | 2 | 9 | 8 | 2 | | |
| g. Schools by Force | 16 | | 16 | 9 | 8 | 2,052 | 624 |
| h. Schools - No Force | 11 | 1 | 10 | 6 | 5 | 1,978 | 1 |
| <u>AUTO THEFT</u> | | | | | | | |
| a. Stolen Locally | 540 | 67 | 473 | | | \$826,098 | |
| b. Stolen Locally Recovd Locally | 165 | 1 | 164 | 42 | 23 | | \$178,133 |
| c. Stolen Locally Recovd Other Agency | 204 | 1 | 203 | 18 | 4 | | 369,974 |
| d. Recovered for Other Agency | 128 | | 128 | 27 | 7 | | 170,110 |

(Cont'd next page)

CITY OF SUNNYVALE
DEPARTMENT OF PUBLIC SAFETY

CRIME BREAKDOWN
OFFENSES WITH VALUE LOSS (cont'd)

YEAR OF 1979
SECTION V
PAGE 23

| | Offenses Reported | Unfounded | Actual Offenses | Offenses Cleared | By Juvenile | Value Stolen | Value Recovered |
|-------------------------------|----------------------|-----------|--------------------|---------------------|----------------|-----------------|--------------------|
| <u>THEFT (except auto)</u> | | | | | | | |
| a. Pick Pocket | 2 | | 2 | | | \$ 12 | \$ |
| b. Purse Snatching | 7 | | 7 | | | 1,112 | |
| c. Shoplifting | 687 | | 687 | 587 | 245 | 29,842 | 16,044 |
| d. From Auto | 415 | 4 | 411 | 21 | 8 | 85,359 | 6,613 |
| e. Auto parts and accessories | 1,514 | 3 | 1,511 | 63 | 25 | 135,459 | 7,376 |
| f. Bicycles | 597 | 1 | 596 | 27 | 22 | 31,774 | 5,167 |
| g. From Buildings | 16 | | 16 | 1 | | 5,345 | 420 |
| h. Coin operating machines | 7 | | 7 | 2 | 2 | 590 | 70 |
| i. All Other | 1,244 | 18 | 1,226 | 91 | 31 | 542,007 | 92,376 |
| 1. THEFT OVER \$200 | 661 | 15 | 646 | 62 | 16 | \$678,816 | \$103,799 |
| 2. THEFT \$50 to \$200 | 1,094 | 6 | 1,088 | 107 | 30 | \$103,662 | \$ 10,571 |
| 3. THEFT UNDER \$50 | 2,734 | 5 | 2,729 | 623 | 287 | \$ 49,022 | \$ 8,696 |

CRIME BREAKDOWN
OFFENSES WITH NO VALUE LOSS - FELONIES

| | <u>Offenses Reported</u> | <u>Unfounded</u> | <u>Actual Offenses</u> | <u>Clear By Arrest</u> | <u>By Juveniles</u> |
|-----------------------------------|------------------------------|------------------|----------------------------|----------------------------|-------------------------|
| <u>ASSAULT</u> | | | | | |
| a. Gun | 29 | | 29 | 16 | 1 |
| b. Knife or Cutting Instrument | 30 | 1 | 29 | 15 | 1 |
| c. Other Dangerous Weapon | 25 | | 25 | 15 | 3 |
| d. Hands, Fist, Feet | 23 | | 23 | 20 | 2 |
| <u>NARCOTICS</u> | | | | | |
| a. Marijuana | 34 | | 34 | 24 | 8 |
| b. Heroin | 31 | | 31 | 27 | |
| c. Dangerous Drugs | 27 | | 27 | 26 | 3 |
| d. Other | 2 | | 2 | 2 | |
| <u>UNLAWFUL INTERCOURSE</u> | 7 | | 7 | | |
| <u>ANNOYING CHILDREN</u> | 22 | | 22 | 17 | 6 |
| <u>ALL OTHER SEX</u> | 2 | | 2 | 1 | |
| <u>FORGERY</u> | 60 | | 60 | 9 | |
| <u>CHECK OFFENSES</u> | 39 | | 39 | 7 | |
| <u>FRAUD</u> | 23 | 1 | 22 | 13 | |
| <u>EMBEZZLEMENT</u> | 17 | 2 | 15 | 7 | |
| <u>REC. STOLEN PROPERTY</u> | 60 | | 60 | 51 | 25 |
| <u>ARSON</u> | 96 | | 96 | 52 | 47 |
| <u>WEAPONS LAW</u> | 99 | | 99 | 70 | 20 |
| <u>ALL OTHER FELONIES</u> | 95 | 1 | 94 | 20 | 5 |

CRIME BREAKDOWN
OFFENSES WITH NO VALUE LOSS - MISDEMEANORS

| | <u>Offenses Reported</u> | <u>Unfounded</u> | <u>Actual Offenses</u> | <u>Cleared By Arrest</u> | <u>By Juvenile</u> |
|---------------------------|------------------------------|------------------|----------------------------|------------------------------|------------------------|
| Assault & Battery | 322 | 4 | 318 | 156 | 40 |
| Drug Offenses - Marijuana | 95 | | 95 | 93 | 56 |
| All Other | 15 | | 15 | 14 | 2 |
| Annoying Children | 32 | | 32 | 7 | 2 |
| Indecent Exposure | 145 | | 145 | 13 | 2 |
| All Other Sex | 3 | | 3 | 2 | 2 |
| Vandalism | 296 | 1 | 295 | 81 | 50 |
| Liquor Laws | 40 | | 40 | 33 | 11 |
| Disturbing the Peace | 89 | | 89 | 51 | 11 |
| Gambling | | | | | |
| Illegal Entry | 214 | 9 2 | 205 | 37 | 12 |
| Run-aways | 210 | | 208 | 225 | 225 |
| Incorrigibles | 23 | | 23 | 18 | 18 |
| All Other Misdemeanors | 754 | 2 | 752 | 337 | 83 |
| All Other Non-Criminal | 964 | | 964 | | |
| Abandoned Vehicles Towed | 833 | 28 | 805 | | |

ARREST BREAKDOWN - JUVENILES

| | BOYS | GIRLS | TOTAL | Handled Within Dept. | Other Agencies | Cited to Appear | Juv. Hall |
|----------------------|--------------|------------|--------------|----------------------------|-------------------|--------------------|--------------|
| Homicide | | | | | | | |
| Robbery | 13 | 4 | 17 | 4 | | 3 | 10 |
| Aggravated Assault | 13 | 2 | 15 | | | 4 | 11 |
| Burglary | 152 | 14 | 166 | 11 | | 78 | 77 |
| Grand Theft | 14 | 1 | 15 | | | 11 | 4 |
| Auto Theft | 46 | 5 | 51 | 6 | | 19 | 26 |
| Stolen Property | 42 | 4 | 46 | 1 | | 33 | 12 |
| Forgery/Checks | | | | | | | |
| Fraud/Embezzlement | | | | | | | |
| Rape-Forcible | | | | | | | |
| Sex-All Other | 13 | 1 | 14 | | | 8 | 6 |
| Narcotics | | | | | | | |
| Marijuana/Felony | 10 | 3 | 13 | 1 | | 3 | 9 |
| Marijuana/Misd. | 77 | 19 | 96 | 5 | | 90 | 1 |
| Heroin | | | | | | | |
| Dangerous Drugs | 3 | 3 | 6 | | | 1 | 5 |
| Other | 3 | 11 | 14 | | | 12 | 2 |
| Assault-All Other | 42 | 12 | 54 | 3 | | 29 | 22 |
| Petty Theft | 233 | 196 | 429 | 73 | | 336 | 20 |
| Weapons Law | 21 | 1 | 22 | 2 | | 17 | 3 |
| Illegal Entry | 17 | 9 | 26 | 3 | | 21 | 2 |
| Drunk Driving | 10 | 1 | 11 | | | 9 | 2 |
| Drunkenness | 21 | 3 | 24 | 8 | | 14 | 2 |
| Hit & Run | 13 | 3 | 16 | | | 16 | |
| Arson | 11 | 1 | 12 | 2 | | 9 | 1 |
| Malicious Mischief | 84 | 4 | 88 | 14 | | 68 | 6 |
| Disturbing the Peace | 10 | 11 | 21 | 6 | | 14 | 1 |
| Liquor Laws | 27 | | 27 | | | 26 | 1 |
| Run-aways | 76 | 135 | 211 | 166 | | 13 | 32 |
| Incorrigible | 13 | 12 | 25 | 7 | | 1 | 17 |
| Loitering & Curfew | 8 | 2 | 10 | 8 | | 1 | 1 |
| All Other Offense | 136 | 26 | 162 | 21 | | 105 | 36 |
| <u>TOTALS</u> | <u>1,108</u> | <u>483</u> | <u>1,591</u> | <u>341</u> | | <u>941</u> | <u>309</u> |
| Protective Custody | 18 | 30 | 48 | | 48 | | |

ARREST BREAKDOWN - ADULT FELONIES

| | MALE | FEMALE | TOTAL | RELEASED | OTHER JURIS. | CHARGED MISD. | CHARGED FELONY |
|-----------------------|------|--------|-------|----------|--------------|---------------|----------------|
| Homicide | 2 | | 2 | | | | 2 |
| Manslgtr Non-Veh. | 1 | | 1 | | | 1 | |
| Manslgtr Veh. | | | | | | | |
| Robbery | 18 | 2 | 20 | | | 1 | 19 |
| Aggravated Assault | 58 | 6 | 64 | 13 | | 21 | 30 |
| Burglary | 112 | 7 | 119 | 3 | | 15 | 101 |
| Grand Theft (Ex.Auto) | 41 | 8 | 49 | 1 | | 22 | 26 |
| Auto Theft | 38 | 2 | 39 | 12 | | 4 | 24 |
| Rec. Stolen Property | 28 | 3 | 31 | 2 | | 15 | 14 |
| Forgery/Checks | 6 | 2 | 8 | 1 | | 1 | 6 |
| Fraud/Embezzlement | 7 | 1 | 8 | 3 | | 3 | 2 |
| Rape-Forcible | 15 | | 15 | 1 | | | 14 |
| Unlawful Intercourse | 1 | | 1 | | | | 1 |
| Indecent Exposure | | | | | | | |
| Annoying Children | 9 | 1 | 10 | | | 1 | 9 |
| All Other Sex | 1 | | 1 | | | 1 | |
| Narcotics | | | | | | | |
| Marijuana | 17 | 3 | 20 | 1 | | 6 | 13 |
| Heroin | 19 | 2 | 21 | 1 | | 5 | 15 |
| Dangerous Drugs | 15 | 3 | 18 | 2 | | 6 | 10 |
| Other Drug Laws | 1 | 1 | 2 | | | 2 | |
| Weapons Law | 28 | | 28 | 2 | | 19 | 7 |
| Drunk Driving Injury | 4 | 1 | 5 | | | 4 | 1 |
| Hit & Run Injury | 3 | 2 | 5 | | | 1 | 4 |
| Arson | 4 | 1 | 5 | | | 1 | 4 |
| Escape | | | | | | | |
| Kidnapping | | 1 | 1 | | | | 1 |
| Bookmaking | | | | | | | |
| All Other Felonies | 30 | 4 | 34 | 9 | | 9 | 16 |
| TOTAL | 458 | 50 | 508 | 51 | | 138 | 319 |
| Felony Enroutes | 66 | 8 | 74 | | 74 | | |

ARREST BREAKDOWN - ADULT MISDEMEANORS

| | MALE | FEMALE | TOTAL | RELEASED | OTHER JURIS. | CHARGED MISD. |
|------------------------------|-------|--------|-------|----------|--------------|---------------|
| Assault and Battery | 134 | 15 | 150 | 43 | | 107 |
| Petty Theft | 158 | 261 | 419 | 4 | | 415 |
| Check Offense | | | | | | |
| Fraud | 10 | 1 | 11 | 1 | | 10 |
| Drunkenness | 228 | 14 | 242 | 2 | | 240 |
| Prostitution | | 2 | 2 | | | 2 |
| Other Sex | | | | | | |
| Annoying Children | 6 | | 6 | 1 | | 5 |
| Obscene Matter | | | | | | |
| Indecent Exposure | 7 | | 7 | | | 7 |
| Gambling | | | | | | |
| Malicious Mischief | 23 | 1 | 24 | 5 | | 19 |
| Disturbing the Peace | 41 | 4 | 45 | 15 | | 30 |
| Drunk Driving | 493 | 70 | 563 | 1 | | 562 |
| Hit & Run Non-Injury | 66 | 16 | 82 | | | 82 |
| Liquor Laws | 28 | | 28 | | | 28 |
| Traffic Custody | 160 | 10 | 170 | | | 170 |
| Drug Offenses | | | | | | |
| Marijuana | 41 | 7 | 48 | 1 | | 47 |
| All Other | 28 | 4 | 32 | | | 32 |
| Weapons Laws | 23 | 2 | 25 | 1 | | 24 |
| Illegal Entry | 68 | 26 | 94 | 8 | | 86 |
| All Other Misdemeanors | 89 | 7 | 96 | 9 | | 87 |
| Court Warrants | 117 | 13 | 130 | | | 130 |
| <u>TOTALS</u> | 1,720 | 454 | 2,174 | 91 | | 2,083 |
| Sunnyvale Traffic Warrants | 23 | 3 | 26 | | | 26 |
| Outside Misdemeanor Warrants | 779 | 81 | 860 | | 860 | |

ACTIVITY SUMMARY

| | |
|-----------------------|-------------|
| REPORTED OFFENSES | 11,498 |
| ACTUAL OFFENSES | 11,318 |
| Cleared by Arrest | 2,710 |
| By Juveniles | 1,114 |
| TOTAL PROPERTY STOLEN | \$2,670,331 |

| | |
|-------------------------------|-----------|
| Currency, Notes, etc. | \$384,530 |
| Jewelry and Precious Metals | 250,237 |
| Clothing and Furs | 23,429 |
| Vehicles | 857,148 |
| Office Equipment | 48,454 |
| T.V.'s, Radios, Stereos, etc. | 205,759 |
| Firearms | 17,610 |
| Household Goods | 49,303 |
| Consumable Goods | 18,271 |
| Miscellaneous | 815,590 |

| | |
|--------------------------|------------|
| TOTAL PROPERTY RECOVERED | \$ 781,897 |
|--------------------------|------------|

| | |
|-------------------------------|-----------|
| Currency, Notes, etc. | \$ 64,817 |
| Jewelry and Precious Metals | 7,539 |
| Clothing and Furs | 5,400 |
| Vehicles | 576,527 |
| Office Equipment | 409 |
| T.V.'s, Radios, Stereos, etc. | 12,369 |
| Firearms | 2,047 |
| Household Goods | 1,538 |
| Consumable Goods | 1,501 |
| Miscellaneous | 109,750 |

ACTIVITY SUMMARY

| | | |
|--|-------|---------|
| ARREST - TOTAL | | 5,281 |
| ADULTS | 3,642 | |
| Criminal | 2,682 | |
| Traffic | 26 | |
| Enroutes | 934 | |
| JUVENILES | 1,639 | |
| Handled Within the Dept. | 341 | |
| Cited to Appear | 941 | |
| Juvenile Hall | 309 | |
| Released to Welfare Agency (Custody Only) | 48 | |
| JUVENILE DIVERSION PROGRAM | | 850 |
| WARRANTS RECEIVED | | 1,268 |
| Sunnyvale Warrants | 1,161 | |
| Enroute Warrants | 107 | |
| WARRANTS SERVED | | 2,656 |
| Sunnyvale Warrants | 1,088 | |
| Enroute Warrants | 1,568 | |
| FIELD INTERROGATIONS | | 2,044 |
| PATROL MILES | | 698,764 |
| ABANDONED VEHICLES TOWED | | 964 |
| ABANDONED VEHICLES INVESTIGATED | | 3,713 |
| STOLEN BICYCLES | | 596 |
| STOLEN BICYCLES RECOVERED | | 71 |
| SUBPOENAE ISSUED | | 790 |

SANTA CLARA COUNTY CRIME STATISTICS

FIGURES SHOW 3/4 YEAR COMPARISONS - JANUARY THROUGH SEPTEMBER

| CITIES | (POP.) | MURDER & NON NEG. MANSLGTER | MANSLGTER BY NEG. | RAPE | ROBBERY | ASSAULT | BURGLARY | LARCENY | AUTO THEFT |
|-----------------------------|----------------|-----------------------------------|----------------------|-----------|-----------|------------|------------|--------------|---------------|
| Unincorporated | 123,200 | 7 | 1 | 28 | 78 | 400 | 1,156 | 1,440 | 243 |
| Cupertino | 23,500 | 1 | | 2 | 22 | 58 | 245 | 737 | 51 |
| Los Altos Hills | 7,450 | | | 2 | | 7 | 46 | 40 | 5 |
| Monte Sereno | 3,290 | | | | | 2 | 19 | 10 | 2 |
| Saratoga | 29,750 | | | 1 | 8 | 22 | 197 | 249 | 32 |
| SUB TOTAL SHERIFF'S DEPT | | 8 | 1 | 33 | 108 | 489 | 1,663 | 2,476 | 333 |
| Campbell | 25,250 | | | 11 | 44 | 174 | 487 | 1,442 | 149 |
| Gilroy | 19,900 | | | 1 | 25 | 156 | 363 | 935 | 77 |
| Los Altos | 26,800 | | | 4 | 11 | 50 | 247 | 332 | 42 |
| Los Gatos | 23,400 | 2 | | 4 | 31 | 100 | 396 | 834 | 146 |
| Milpitas | 35,350 | 2 | 1 | 8 | 23 | 212 | 447 | 898 | 176 |
| Morgan Hill | 15,950 | 1 | | 2 | 8 | 87 | 224 | 473 | 59 |
| Mountain View | 56,300 | | 2 | 10 | 59 | 150 | 524 | 2,602 | 253 |
| Palo Alto | 54,500 | 1 | | 18 | 78 | 128 | 785 | 2,335 | 180 |
| San Jose | 598,000 | 34 | 1 | 303 | 980 | 4,589 | 8,728 | 17,330 | 2,997 |
| Santa Clara | 83,900 | 6 | | 28 | 71 | 303 | 1,093 | 2,899 | 327 |
| SUNNYVALE | 107,183 | 2 | .. | 23 | 61 | 308 | 769 | 3,230 | 364 |
| GRAND TOTAL | | 56 | 5 | 445 | 1,499 | 6,746 | 15,732 | 35,786 | 5,103 |

CRIMES REPORTED
BY SELECTED LAW ENFORCEMENT AGENCIES IN CALIFORNIA^a

January Through September 1978/1979

| Selected agencies | Time period and percent change | FBI Crime Index ^b | California Seven Major Offenses ^b | Crimes against persons | | | | | Crimes against property | | | |
|--|--------------------------------|------------------------------|--|------------------------|------------------|---------------|---------|--------------------|-------------------------|----------|------------------------|---------------------|
| | | | | Total | Willful homicide | Forcible rape | Robbery | Aggravated assault | Total | Burglary | Theft (\$200 and over) | Motor vehicle theft |
| Total selected agencies | Third quarter 1978 | 623,698 | 408,825 | 72,638 | 1,227 | 5,214 | 31,693 | 34,504 | 336,187 | 199,960 | 68,359 | 67,868 |
| | Third quarter 1979 | 667,884 | 439,590 | 80,593 | 1,335 | 5,442 | 35,765 | 38,051 | 358,997 | 200,275 | 85,493 | 73,220 |
| | Percent change | 7.1 | 7.5 | 11.0 | 8.8 | 4.4 | 12.8 | 10.3 | 6.8 | .2 | 25.1 | 7.9 |
| Total selected police departments ^c | Third quarter 1978 | 464,691 | 302,198 | 54,732 | 892 | 3,918 | 26,699 | 23,223 | 247,466 | 141,815 | 49,156 | 56,495 |
| | Third quarter 1979 | 499,601 | 326,188 | 61,779 | 956 | 4,000 | 30,286 | 26,537 | 264,409 | 142,724 | 61,667 | 60,018 |
| | Percent change | 7.5 | 7.9 | 12.9 | 7.2 | 2.1 | 13.4 | 14.3 | 6.8 | .6 | 25.5 | 6.2 |
| Total selected sheriffs' departments | Third quarter 1978 | 159,007 | 106,627 | 17,906 | 335 | 1,296 | 4,994 | 11,281 | 88,721 | 58,145 | 19,203 | 11,373 |
| | Third quarter 1979 | 168,283 | 113,402 | 18,814 | 379 | 1,442 | 5,479 | 11,514 | 94,588 | 57,551 | 23,826 | 13,211 |
| | Percent change | 5.8 | 6.4 | 5.1 | 13.1 | 11.3 | 9.7 | 2.1 | 6.6 | -1.0 | 24.1 | 16.2 |
| Anaheim Police Department Pop. - 207,000 | Third quarter 1978 | 11,273 | 6,984 | 846 | 7 | 74 | 397 | 368 | 6,138 | 4,053 | 1,077 | 1,008 |
| | Third quarter 1979 | 12,651 | 7,842 | 894 | 6 | 77 | 443 | 368 | 6,948 | 4,235 | 1,508 | 1,205 |
| | Percent change | 12.2 | 12.3 | 5.7 | - | 4.1 | 11.6 | .0 | 13.2 | 4.5 | 40.0 | 19.5 |
| Berkeley Police Department 111,500 | Third quarter 1978 | 9,004 | 4,011 | 706 | 11 | 68 | 380 | 247 | 3,305 | 2,346 | 362 | 59 |
| | Third quarter 1979 | 9,667 | 4,384 | 781 | 5 | 58 | 459 | 259 | 3,603 | 2,342 | 460 | 80 |
| | Percent change | 7.4 | 9.3 | 10.6 | - | -14.7 | 20.8 | 4.9 | 9.0 | -2 | 27.1 | 34.2 |
| Fremont Police Department 122,700 | Third quarter 1978 | 6,365 | 3,380 | 336 | 3 | 33 | 87 | 213 | 3,044 | 1,923 | 745 | 376 |
| | Third quarter 1979 | 6,635 | 3,560 | 373 | 4 | 27 | 81 | 261 | 3,187 | 1,899 | 844 | 44 |
| | Percent change | 4.2 | 5.3 | 11.0 | - | - | -6.9 | 22.5 | 4.7 | -1.2 | 13.3 | 18.8 |
| Fresno Police Department 198,400 | Third quarter 1978 | 16,689 | 10,590 | 1,423 | 31 | 83 | 743 | 566 | 9,167 | 5,354 | 2,242 | 1,571 |
| | Third quarter 1979 | 17,352 | 11,023 | 1,467 | 36 | 103 | 778 | 550 | 9,556 | 5,219 | 2,505 | 1,832 |
| | Percent change | 4.0 | 4.1 | 3.1 | - | 24.1 | 4.7 | -2.8 | 4.2 | -2.5 | 11.7 | 16.6 |
| Garden Grove Police Department 118,600 | Third quarter 1978 | 6,490 | 4,261 | 531 | 3 | 42 | 233 | 253 | 3,730 | 2,447 | 758 | 52 |
| | Third quarter 1979 | 7,064 | 4,537 | 563 | 0 | 39 | 280 | 244 | 3,974 | 2,481 | 1,002 | 49 |
| | Percent change | 8.8 | 6.5 | 6.0 | - | - | 20.2 | -3.6 | 6.5 | 1.4 | 32.2 | -6.5 |
| Glendale Police Department 134,600 | Third quarter 1978 | 4,973 | 2,974 | 297 | 6 | 11 | 146 | 134 | 2,677 | 1,558 | 571 | 548 |
| | Third quarter 1979 | 5,319 | 3,181 | 358 | 1 | 13 | 191 | 153 | 2,823 | 1,569 | 672 | 58 |
| | Percent change | 7.0 | 7.0 | 20.5 | - | - | 30.8 | 14.2 | 5.5 | .7 | 17.7 | 5.2 |
| Huntington Beach Police Department 165,800 | Third quarter 1978 | 7,385 | 4,409 | 397 | 3 | 41 | 123 | 230 | 4,012 | 2,407 | 970 | 635 |
| | Third quarter 1979 | 7,679 | 4,617 | 442 | 7 | 63 | 150 | 222 | 4,175 | 2,310 | 1,187 | 678 |
| | Percent change | 4.0 | 4.7 | 11.3 | - | - | 22.0 | -3.5 | 4.1 | -4.0 | 22.4 | 6.1 |
| Long Beach Police Department 349,000 | Third quarter 1978 | 20,530 | 15,194 | 2,624 | 54 | 192 | 1,470 | 908 | 12,570 | 7,343 | 2,194 | 3,038 |
| | Third quarter 1979 | 21,765 | 15,973 | 2,937 | 43 | 195 | 1,675 | 1,024 | 13,036 | 7,143 | 2,942 | 2,951 |
| | Percent change | 6.0 | 5.1 | 11.9 | -20.4 | 1.6 | 13.9 | 12.8 | 3.7 | -2.7 | 34.1 | -2.7 |
| Los Angeles Police Department 2,801,900 | Third quarter 1978 | 170,611 | 123,455 | 26,744 | 457 | 1,836 | 12,251 | 12,200 | 96,711 | 51,542 | 18,422 | 26,749 |
| | Third quarter 1979 | 189,896 | 138,365 | 31,322 | 537 | 1,823 | 14,637 | 14,325 | 107,043 | 54,722 | 23,363 | 28,951 |
| | Percent change | 11.3 | 12.1 | 17.1 | 17.5 | -7 | 19.5 | 17.4 | 10.7 | 6.2 | 26.8 | 8.5 |
| Oakland Police Department 329,900 | Third quarter 1978 | - | - | - | - | - | - | - | - | - | - | - |
| | Third quarter 1979 | - | - | - | - | - | - | - | - | - | - | - |
| | Percent change | - | - | - | - | - | - | - | - | - | - | - |
| Pasadena Police Department 107,100 | Third quarter 1978 | 7,560 | 4,634 | 953 | 14 | 72 | 450 | 417 | 3,681 | 2,355 | 644 | 682 |
| | Third quarter 1979 | 7,735 | 4,736 | 1,071 | 9 | 68 | 481 | 513 | 3,665 | 2,201 | 807 | 657 |
| | Percent change | 2.3 | 2.2 | 12.4 | - | -5.6 | 6.9 | 23.0 | -4 | -6.5 | 25.3 | -3.7 |
| Riverside Police Department 162,800 | Third quarter 1978 | 10,177 | 6,777 | 1,043 | 15 | 90 | 293 | 645 | 5,734 | 3,452 | 1,517 | 76 |
| | Third quarter 1979 | 10,004 | 5,818 | 1,037 | 12 | 54 | 278 | 693 | 4,781 | 2,849 | 1,261 | 67 |
| | Percent change | -1.7 | -14.2 | -6 | - | -40.0 | -5.1 | 7.4 | -16.6 | -17.5 | -16.9 | -12.3 |
| Sacramento Police Department 264,400 | Third quarter 1978 | 21,481 | 13,787 | 2,389 | 47 | 166 | 1,170 | 1,006 | 11,398 | 7,004 | 2,372 | 2,022 |
| | Third quarter 1979 | 23,375 | 14,953 | 2,430 | 35 | 174 | 1,187 | 1,034 | 12,523 | 7,176 | 3,393 | 1,951 |
| | Percent change | 8.8 | 8.5 | 1.7 | - | 4.8 | 1.5 | 2.8 | 9.9 | 2.5 | 43.0 | -3.2 |
| San Bernardino Police Department 107,000 | Third quarter 1978 | 10,333 | 5,870 | 1,089 | 17 | 72 | 468 | 532 | 4,781 | 2,865 | 1,153 | 763 |
| | Third quarter 1979 | 10,377 | 6,092 | 1,148 | 23 | 71 | 560 | 494 | 4,944 | 2,832 | 1,103 | 1,009 |
| | Percent change | .4 | 3.8 | 5.4 | - | -1.4 | 19.7 | -7.1 | 3.4 | -1.2 | -4.3 | 32.2 |
| San Diego Police Department 825,700 | Third quarter 1978 | 49,101 | 28,090 | 3,249 | 49 | 233 | 1,753 | 1,214 | 24,841 | 14,696 | 5,153 | 4,99 |
| | Third quarter 1979 | 54,173 | 30,957 | 4,050 | 78 | 258 | 2,176 | 1,538 | 26,907 | 14,780 | 6,666 | 5,461 |
| | Percent change | 10.3 | 10.2 | 24.7 | - | 10.7 | 24.1 | 26.7 | 8.3 | .6 | 29.4 | 9.4 |
| San Francisco Police Department 657,200 | Third quarter 1978 | 51,905 | 35,235 | 7,660 | 98 | 432 | 4,710 | 2,420 | 27,575 | 13,471 | 7,403 | 6,70 |
| | Third quarter 1979 | 52,361 | 36,388 | 7,911 | 76 | 478 | 4,694 | 2,663 | 28,477 | 12,925 | 9,255 | 6,29 |
| | Percent change | .9 | 3.3 | 3.3 | -22.4 | 10.6 | -3 | 10.0 | 3.3 | -4.1 | 25.0 | -6.0 |
| San Jose Police Department 598,000 | Third quarter 1978 | 30,846 | 15,929 | 2,068 | 32 | 280 | 874 | 882 | 13,861 | 10,135 | 1,139 | 2,587 |
| | Third quarter 1979 | 31,446 | 15,574 | 2,392 | 34 | 301 | 978 | 1,079 | 13,182 | 8,726 | 1,455 | 3,000 |
| | Percent change | 1.9 | -2.2 | 15.7 | - | 7.5 | 11.9 | 22.3 | -4.9 | -13.9 | 27.7 | 16.2 |

CRIMES REPORTED - Continued
BY SELECTED LAW ENFORCEMENT AGENCIES IN CALIFORNIA^a

January Through September 1978/1979

| Selected agencies | Time period and percent change | FBI Crime Index ^b | California Seven Major Offenses ^b | Crimes against persons | | | | | Crimes against property | | | |
|---|--|------------------------------|--|------------------------|--------------------|--------------------|------------------------|------------------------|--------------------------|-------------------------|------------------------|------------------------|
| | | | | Total | Willful homicide | Forcible rape | Robbery | Aggravated assault | Total | Burglary | Theft (\$200 and over) | Motor vehicle theft |
| Santa Ana Police Department Pop. - 186,800 | Third quarter 1978 Third quarter 1979 Percent change | 11,867 12,377 4.3 | 6,169 6,710 8.8 | 851 947 11.3 | 16 20 — | 48 61 — | 444 507 14.2 | 343 359 4.7 | 5,318 5,763 8.4 | 3,951 4,073 3.1 | 548 609 11.1 | 819 1,081 32.0 |
| Stockton Police Department 131,100 | Third quarter 1978 Third quarter 1979 Percent change | 9,140 9,748 6.7 | 5,745 6,192 7.8 | 902 950 5.3 | 22 22 — | 80 62 -22.5 | 433 429 -0.9 | 367 437 19.1 | 4,843 5,242 8.2 | 2,727 2,950 8.2 | 955 1,395 46.1 | 1,161 897 -22.7 |
| Sunnyvale Police Department 107,183 | Third quarter 1978 Third quarter 1979 Percent change | 4,028 4,532 12.5 | 1,732 1,759 1.6 | 200 169 -15.5 | 3 2 — | 22 23 — | 84 61 -27.4 | 91 83 -8.8 | 1,532 1,590 3.8 | 909 769 -15.4 | 252 457 81.3 | 371 364 -1.9 |
| Torrance Police Department 127,500 | Third quarter 1978 Third quarter 1979 Percent change | 4,933 5,445 10.4 | 2,972 3,527 18.7 | 424 537 26.6 | 4 6 — | 43 52 — | 190 241 26.8 | 187 238 27.3 | 2,548 2,990 17.3 | 1,277 1,523 19.3 | 679 783 15.3 | 592 684 15.5 |
| Alameda County Sheriff's Department 1,098,600 | Third quarter 1978 Third quarter 1979 Percent change | 3,757 3,984 6.0 | 2,605 2,785 6.9 | 284 391 37.7 | 6 4 — | 31 43 — | 104 138 32.7 | 143 206 44.1 | 2,321 2,394 3.1 | 1,483 1,294 -12.7 | 531 711 33.9 | 307 389 26.7 |
| Contra Costa County Sheriff's Department 618,200 | Third quarter 1978 Third quarter 1979 Percent change | 6,480 6,539 .9 | 3,837 3,939 2.7 | 408 395 -3.2 | 6 13 — | 36 38 — | 116 116 .0 | 250 228 -8.8 | 3,429 3,544 3.4 | 2,547 2,444 -4.0 | 869 1,089 25.3 | 13 11 — |
| Fresno County Sheriff's Department 479,700 | Third quarter 1978 Third quarter 1979 Percent change | 8,429 8,320 -1.3 | 6,288 6,190 -1.6 | 877 1,065 21.4 | 24 19 — | 56 89 58.9 | 229 273 19.2 | 568 684 20.4 | 5,411 5,125 -5.3 | 3,569 3,067 -14.1 | 1,318 1,460 10.8 | 524 598 14.1 |
| Kern County Sheriff's Department 372,500 | Third quarter 1978 Third quarter 1979 Percent change | 9,662 10,318 6.8 | 5,689 5,912 3.9 | 921 1,026 11.4 | 25 21 — | 71 87 — | 240 279 16.2 | 585 639 9.2 | 4,768 4,886 2.5 | 2,976 2,733 -8.2 | 1,222 1,478 20.9 | 570 675 18.4 |
| Los Angeles County Sheriff's Department 7,125,700 | Third quarter 1978 Third quarter 1979 Percent change | 40,941 42,755 4.4 | 31,401 33,103 5.7 | 8,283 9,316 13.4 | 134 152 13.4 | 437 505 15.6 | 2,199 2,505 13.9 | 5,513 5,154 -6.5 | 23,118 24,667 7.6 | 14,813 15,135 2.2 | 3,872 4,704 21.5 | 4,433 5,024 13.3 |
| Orange County Sheriff's Department 1,851,000 | Third quarter 1978 Third quarter 1979 Percent change | 7,929 7,998 .9 | 5,066 4,907 -3.1 | 527 499 -5.3 | 7 5 — | 64 47 -26.6 | 142 130 -8.5 | 314 317 1.0 | 4,539 4,408 -2.9 | 3,220 2,913 -9.5 | 828 917 10.7 | 491 578 17.7 |
| Riverside County Sheriff's Department 619,900 | Third quarter 1978 Third quarter 1979 Percent change | 13,308 14,720 10.6 | 8,284 9,124 10.1 | 1,049 1,191 13.5 | 21 33 — | 83 71 -14.5 | 302 314 4.0 | 643 773 20.2 | 7,235 7,933 9.6 | 4,965 5,033 1.4 | 1,436 1,829 27.4 | 834 1,071 28.4 |
| Sacramento County Sheriff's Department 745,400 | Third quarter 1978 Third quarter 1979 Percent change | 22,856 24,694 8.0 | 12,776 14,199 11.1 | 1,684 1,646 -2.3 | 27 32 — | 150 145 -3.3 | 740 697 -5.8 | 767 772 .7 | 11,092 12,553 13.2 | 6,252 6,361 1.7 | 3,210 4,150 29.3 | 1,630 2,042 25.3 |
| San Bernardino County Sheriff's Department 787,300 | Third quarter 1978 Third quarter 1979 Percent change | 14,798 16,582 12.1 | 10,134 11,295 11.5 | 1,353 1,469 8.6 | 32 39 — | 121 141 16.5 | 321 314 -2.2 | 879 975 10.9 | 8,781 9,826 11.9 | 6,046 6,351 5.0 | 1,651 2,243 35.9 | 1,084 1,232 13.7 |
| San Diego County Sheriff's Department 1,767,500 | Third quarter 1978 Third quarter 1979 Percent change | 11,925 12,912 8.3 | 8,578 9,697 13.0 | 1,039 1,235 18.9 | 22 11 — | 86 102 18.6 | 251 364 45.0 | 680 758 11.5 | 7,539 8,462 12.2 | 4,817 5,093 5.7 | 1,632 2,194 34.4 | 1,090 1,175 7.8 |
| San Joaquin County Sheriff's Department 316,600 | Third quarter 1978 Third quarter 1979 Percent change | 4,870 5,118 5.1 | 3,011 3,163 5.0 | 418 469 12.2 | 8 16 — | 49 56 — | 110 125 13.6 | 251 272 8.4 | 2,593 2,694 3.9 | 1,895 1,915 1.1 | 698 779 11.6 | 0 0 — |
| Santa Barbara County Sheriff's Department 293,700 | Third quarter 1978 Third quarter 1979 Percent change | 4,515 5,143 13.9 | 2,176 2,276 4.6 | 268 231 -13.8 | 5 3 — | 22 29 — | 40 39 — | 201 160 -20.4 | 1,908 2,045 7.2 | 1,350 1,420 5.2 | 543 610 12.3 | 15 15 — |
| Santa Clara County Sheriff's Department 1,235,300 | Third quarter 1978 Third quarter 1979 Percent change | 3,730 3,180 -14.7 | 2,603 2,299 -11.7 | 355 342 -3.7 | 5 9 — | 40 28 — | 87 78 -10.3 | 223 227 1.8 | 2,248 1,957 -12.9 | 1,523 1,156 -24.1 | 478 558 16.7 | 247 243 -1.6 |
| Sonoma County Sheriff's Department 274,300 | Third quarter 1978 Third quarter 1979 Percent change | 3,605 3,589 -.4 | 2,548 2,641 3.6 | 258 318 23.3 | 6 8 — | 37 32 — | 82 64 -22.0 | 133 214 60.9 | 2,290 2,323 1.4 | 1,690 1,592 -5.8 | 577 712 23.4 | 23 19 — |
| Ventura County Sheriff's Department 488,900 | Third quarter 1978 Third quarter 1979 Percent change | 2,202 2,431 10.4 | 1,631 1,792 9.9 | 182 221 21.4 | 7 14 — | 13 29 — | 31 43 — | 131 135 3.1 | 1,449 1,571 8.4 | 999 1,040 4.1 | 338 392 16.0 | 112 139 24.1 |

^a Tables are based on data available at time of publication. Supplemental changes will be shown in subsequent publications.
^b Total FBI Crime Index includes all thefts regardless of value. The California Seven Major Offense total does not include thefts under \$200.
^c Represents California police jurisdictions included in the Federal Bureau of Investigation's quarterly release.
 Note: Dash indicates either that data are unavailable or percents have not been calculated because the base number is less than 50.

END