

63230

NOLULU POLICE DEPARTMENT

1978



STATISTICAL REPORT

City and County of Honolulu

Honolulu, Hawaii

Honolulu Police Department

ANNUAL STATISTICAL REPORT

1978

ACQUISITIONS

NOV 16 1979

MCJRS

Prepared and produced by the Research and Development Division

August 1979

TABLE OF CONTENTS

	<u>PAGE</u>
COMPARATIVE SUMMARY OF THE ANNUAL REPORT	1
DEPARTMENT RESOURCES	
Miscellaneous Personnel and Financial Data	2
Salary Scale	3-5
MISCELLANEOUS DATA	
Firearms Registration Section	6
Driver License Section	7
CRIMES AND CLEARANCES	
Index Crimes	8
Offenses and Offenses Cleared <i>(Graph)</i>	9
OFFENSES KNOWN TO THE POLICE AND THEIR DISPOSITION	
Total All Districts - Oahu	10
District I	11
District II	12
District III	13
District IV	14
Crimes Against Property <i>(Graph)</i>	15
Number of Offenses and Value of Property Stolen and Recovered	16
Property By Type and Value and Auto Thefts	17
Autos Stolen and Recovered by Month <i>(Graph)</i>	18
Distribution of Offenses by Month <i>(Graph)</i>	19
DISTRIBUTION OF ACTUAL OFFENSES BY MONTH	
Total All Districts - Oahu	20
District I	21
District II	22
District III	23
District IV	24
Distribution of Offenses by Time of Day <i>(Graph)</i>	25
Distribution of Offenses by Day of Week <i>(Graph)</i>	26
DISTRIBUTION OF OFFENSES BY TIME AND DAY OF WEEK	
Total - Island of Oahu	27
Outside Jurisdiction	28
District I	29
District II	30
District III	31
District IV	32

	<u>Page</u>
CRIMES AND CLEARANCES <i>(Continued)</i>	
BEAT REPORT - DISTRIBUTION OF OFFENSES BY BEAT	
District I	33-39
District II	40
District III	41-42
District IV	43-44
Crime Index Rate per 100,000 Population and per 100,000 De Facto Population	45
POLICE DISTRICTS - BEATS <i>(Maps)</i>	46-47
ADULT ARRESTS AND DISPOSITIONS	
Number and Disposition of Persons Arrested	48
District and Circuit Court Dispositions of Persons Charged	49
Age, Sex and Race of Persons Arrested	50-55
JUVENILE ARRESTS AND DISPOSITIONS	
Number and Disposition of Juvenile Arrests	56
Family Court Dispositions of Juveniles Referred	57
Age, Sex and Race of Persons Arrested	58-61
Juvenile Arrests by Schools - Total Part I and Part II Offenses <i>(Except Traffic)</i>	62-66
TRAFFIC - MOTOR VEHICLE ACCIDENTS	
Summary of Motor Vehicle Accidents	67
Motor Vehicle Accidents by Time and Day of Occurrence	68
Motor Vehicle Accidents by Types	69
Number of Drivers Involved in Motor Vehicle Accidents by Age & Sex	70
Comparative Data of Traffic Accident and Death Ratios	71
Age of Persons Injured and Killed	72
Contributing Circumstances - Road Surface Condition - Light Condition	73

COMPARATIVE SUMMARY - ANNUAL REPORT

1976 - 1978

COMPARATIVE SUMMARY OF THE ANNUAL REPORT

	1976	1977	1978
Numerical Strength of Department as of December 31	1,825	1,814	1,810
Departmental Operating Expenditures	\$ 32,001,510	\$ 35,435,382	\$ 37,848,586
Per Capita Operating Costs	\$ 44.55	\$ 49.09	\$ 52.60
Appointments	134	96	82
Separations from Service	116	99	95
Number of Employees Injured	389	227	490
Number of Days Lost Due to Injuries	9,008	6,593	4,736
Actual Number of Part I Offenses	45,307	46,389	51,273
Rate per 1,000 Population	63	64	71
Number of Part I Offenses Cleared	12,747	11,460	11,955
Percent of Part I Offenses Cleared	28.1	24.7	23.3
Actual Number of Part II Offenses	49,182	56,758	66,748
Rate per 1,000 Population	68	79	93
Number of Part II Offenses Cleared	37,815	41,178	51,550
Percent of Part II Offenses Cleared	76.9	72.6	77.2
<u>REPORTS AND COMPLAINTS RECEIVED (Excluding Traffic)</u>			
Part I Offenses	46,286	47,388	52,255
Part II Offenses	49,246	57,062	67,618
Miscellaneous Public Complaints	24,529	30,340	55,350
Outside Jurisdiction	1,530	1,517	1,885
Major Motor Vehicle Traffic Accident Reports	10,914	12,129	13,974
Minor Motor Vehicle Traffic Accident Reports	12,438	13,633	14,293
Other Motor Vehicle Accidents	4,197	4,937	5,297
Value of Property Reported Stolen (Excluding Automobiles).....	\$ 14,438,703	\$ 15,473,290	\$ 20,151,142
Value of Stolen Property Recovered (Excluding Automobiles)	\$ 1,375,430	\$ 1,496,173	\$ 1,817,153
Percent of Stolen Property Recovered	9.5	9.7	9.0
Number of Automobiles Stolen	4,264	3,786	4,413
Number of Automobiles Recovered	3,494	2,959	3,169
Fatal Accidents	88	84	100
Non-Fatal/Injury Accidents	5,965	6,345	6,899
Property Damage Only Accidents	5,200	5,764	6,890
Total Persons Killed in Motor Vehicle Traffic Accidents	97	90	108
Total Persons Injured in Motor Vehicle Traffic Accidents	8,818	9,096	9,689
License to Operate Motor Vehicle Issued	190,706	171,772	112,363
Total Firearms Registered ..	19,218	18,797	16,571
Total Permits Issued to Purchase Firearms	5,528	6,222	5,456

DEPARTMENT RESOURCES

MISCELLANEOUS PERSONNEL AND FINANCIAL DATA

1978

Departmental Operating Expenses

\$37,848,586

Cost Per Capita

Annually \$52.60

Per Day \$.14

The above figures are based on an unofficial population estimate by the Department of Planning and Economic Development

Population

719,600

Number of Employees Injured

490

Number of Days Lost Due to Injuries

4,736

Ratio of Population Per Police Officer

496

DEPARTMENTAL SALARY SCALE

DECEMBER 31, 1978

<u>RANK</u>	<u>AUTHORIZED STRENGTH</u>	<u>CLASSIFICATION</u>	<u>ANNUAL SALARY</u>	<u>RANGE</u>
Chief of Police	1	NC	\$39,876	39,876
Deputy Chief of Police	1	NC	37,884	37,884
Assistant Chief of Police	4	SR 31	22,308	33,276
Inspector of Police	3	29	20,460	30,396
Metropolitan Police Major	21	27	18,780	27,804
Metropolitan Police Captain	23	25	17,268	25,464
Metropolitan Police Lieutenant	66	23	15,888	23,316
Metropolitan Police Sergeant	219	21	14,652	21,372
Metropolitan Detective	133	21	14,652	21,372
Metropolitan Police Officer	965	18	12,996	18,780
Police Services Officer II	53	15	11,544	16,560
Police Services Officer I	12	11	9,960	14,064
Police Matron	6	15	11,544	16,560
Police Commission Executive Officer	1	28	18,732	28,608
Police Helicopter Pilot	4	26	18,024	26,592
Radio Engineer	1	26	17,088	24,864
Criminalist II	1	26	17,088	24,864
Police Commission Investigator	1	24	15,564	23,700
Accountant V	2	24	15,564	23,700
Radio Technician III	1	24	15,564	23,700
Automotive Equipment Superintendent I	1	24	15,564	23,700
Chief Licensing Examiner & Inspector	1	23	14,856	22,608
Criminalist I	4	21	13,572	20,580
Radio Technician II	1	21	13,572	20,580
Statistician	1	21	13,572	20,580
Data Analyst II	1	21	13,572	20,580
Research Analyst II	1	21	13,572	20,580
Automotive Repair Superintendent I	1	FI 10	12,648	15,204
Radio Technician I	5	SR 19	12,384	18,732
Supervising Motor Vehicle Control Inspector	1	19	12,384	18,732
Supervising Driver License Examiner	1	19	12,384	18,732
Graphic Artist III	1	19	12,384	18,732
Firearms Training Specialist	1	19	12,384	18,732
Motor Vehicle Financial Responsibility Supervisor	1	19	12,384	18,732
Accountant III	1	18	11,844	17,892
Property & Supply Manager	1	18	11,844	17,892
Police Evidence Custodian II	1	18	11,844	17,892
Police Evidence Specialist II	4	18	11,844	17,892
Supervising Police Radio Dispatcher	1	18	11,844	17,892
Data Processing Systems Analyst I	1	18	11,844	17,892
Private Secretary II	1	18	11,844	17,892

<u>RANK</u>	<u>AUTHORIZED STRENGTH</u>	<u>CLASSIFICATION</u>	<u>ANNUAL SALARY RANGE</u>	
Photo Lab Technician	1	SR 17	\$11,316	17,088
Motor Vehicle Inspector II	2	17	11,316	17,088
Secretary-Reporter	1	17	11,316	17,088
Motor Vehicle Inspector I	14	16	10,812	16,308
Private Secretary I	1	16	10,812	16,308
Police Reporter	8	15	10,344	15,564
Assistant Property & Supply Manager	1	15	10,344	15,564
Driver License Examiner	15	15	10,344	15,564
Police Evidence Specialist I	6	15	10,344	15,564
Personnel Clerk II	1	15	10,344	15,564
Police Radio Dispatcher II	69	15	10,344	15,564
Police Reports Reviewer II	11	15	10,344	15,564
Fingerprint ID Technician	2	15	10,344	15,564
Supervising Driver License Clerk	1	14	9,888	14,856
Police Evidence Custodian I	3	14	9,888	14,856
Secretary II	6	14	9,888	14,856
Secretary I	18	13	9,456	14,196
Personnel Clerk I	6	13	9,456	14,196
Pre-Audit Clerk II	1	13	9,456	14,196
Police Radio Dispatcher I	12	12	9,048	13,572
Police Reports Reviewer I	2	12	9,048	13,572
Senior Account Clerk	4	12	9,048	13,572
Storekeeper II	1	12	9,048	13,572
Fingerprint Classifier II	7	12	9,048	13,572
Pre-Audit Clerk I	4	11	8,664	12,960
Library Technician II	1	11	8,664	12,960
Police Records Clerk I	5	11	8,664	12,960
Senior Clerk Stenographer	4	11	8,664	12,960
Telephone Operator IV	1	11	8,664	12,960
Senior Clerk	2	10	8,280	12,384
Storekeeper I	1	10	8,280	12,384
Property & Inventory Clerk	1	10	8,280	12,384
Financial Responsibility Clerk I	6	10	8,280	12,384
Driver License Clerk	22	10	8,280	12,384
Statistics Clerk I	1	10	8,280	12,384
Senior Clerk Typist	17	10	8,280	12,384
Clerk Stenographer	5	09	7,932	11,844
Telephone Operator III	5	09	7,932	11,844
Assistant Storekeeper	1	08	7,584	11,316
Clerk Typist	20	08	7,584	11,316
Clerk	6	08	7,584	11,316
Telephone Operator II	13	07	7,272	10,812
Messenger II	1	06	6,972	10,344
Microphotographer	1	05	6,672	9,888

<u>RANK</u>	<u>AUTHORIZED STRENGTH</u>	<u>CLASSIFICATION</u>	<u>ANNUAL SALARY RANGE</u>	
Radio Mechanic	1	WB 11	\$11,196	13,116
Lead Auto Mechanic	2	WF 10	11,628	13,644
Auto Mechanic	6	WB 10	10,800	12,612
Lead Printing Press Operator I	1	WF 08	10,512	12,312
Cook III	1	08	10,512	12,312
Printing Press Operator I	1	WB 08	9,756	11,388
Cook II	1	08	9,756	11,388
Trades Apprentice IV	1	08	9,756	11,388
Lubrication Worker	2	05	8,520	9,876
Auto Mechanic Helper	1	05	8,520	9,876
Service Station Attendant II	1	WF 03	8,244	9,552
Service Station Attendant I	6	WB 03	7,680	8,880

MISCELLANEOUS DATA

FIREARMS REGISTRATION SECTION

1977 - 1978

	<u>1977</u>	<u>1978</u>
GUNS REGISTERED	18,797	16,571
GUN PERMITS ISSUED	6,222	5,456
SPECIAL POLICE COMMISSION (NAVAL BASE)	112	66
SPECIAL POLICE COMMISSION (REGULAR)	130	36
SHOOTING GALLERY PERMITS ISSUED	1	1
FIRECRACKER PERMITS ISSUED (REGULAR)	150	158
FIRECRACKER PERMITS ISSUED (1 MONTH)	169	157
*FIRECRACKER PERMITS ISSUED (6 MONTHS)	0	13
FIRECRACKER PERMITS ISSUED (PUBLIC DISPLAY)	16	17
PRESS PASSES ISSUED	153	160

**In 1977, six (6) months permits were not issued.*

ANNUAL REPORT OF DRIVER LICENSE SECTION

1978

RECAPITULATION

<u>RELICENSE</u>	<u>ITEMS</u>	<u>REVENUES</u>
4 YR @ \$4.00	3,770	\$ 15,080.00
2 YR @ \$2.00	<u>1,492</u>	<u>2,984.00</u>
TOTAL	5,262	\$ 18,064.00
<u>RENEWAL</u>		
4 YR @ \$4.00	39,280	\$157,120.00
2 YR @ \$2.00	<u>44,562</u>	<u>89,124.00</u>
TOTAL	83,842	\$246,244.00
<u>NEW LICENSE - ROAD TEST</u>		
4 YR @ \$4.00	7,866	\$ 31,464.00
2 YR @ \$2.00	<u>15,393</u>	<u>30,786.00</u>
TOTAL	23,259	\$ 62,250.00
TOTAL OPERATOR'S LICENSES ISSUED	112,363	\$326,558.00
TOTAL INSTRUCTION PERMITS @ \$1.00	74,908	74,908.00
TOTAL DUPLICATE LICENSES @ \$1.00	20,408	20,408.00
TOTAL CHAUFFEUR ITEMS	<u>1,348</u>	<u>1,348.00</u>
GRAND TOTAL	<u>209,027</u>	<u>\$423,222.00</u>

CRIMES AND CLEARANCES

INDEX CRIMES *

CATEGORY	<u>CRIME INDEX OFFENSES</u>			<u>CRIME INDEX CLEARANCES</u>			
	1977	1978	Per Cent Change	Total 1977	Per Cent	Total 1978	Per Cent
VIOLENT CRIMES	1,643	1,997	+ 21.5	651	39.6	734	36.8
Murder	45	35	- 22.2	28	62.2	16	45.7
Rape	177	181	+ 2.3	86	48.6	80	44.2
Robbery	1,086	1,478	+ 36.1	382	35.2	492	33.3
Aggravated Assault	335	303	- 9.6	155	46.3	146	48.2
PROPERTY CRIMES	44,652	49,162	+ 10.1	10,756	24.1	11,148	22.7
Burglary	13,134	13,712	+ 4.4	3,717	28.3	3,909	28.5
Theft	27,732	31,037	+ 11.9	6,401	23.1	6,658	21.5
Auto Theft	3,786	4,413	+ 16.6	638	16.9	581	13.2
TOTAL	46,295	51,159	+ 10.5	11,407	24.6	11,882	23.2

* Index Crimes are the seven major offenses of Murder, Forcible Rape, Robbery, Aggravated Assault, Burglary, Larceny and Auto Theft. The Crime Index Offenses, as determined by the FBI, were selected as a measuring device because, as a group, they represent the most common local crime problem. The offenses of Murder, Forcible Rape, Aggravated Assault, and Robbery make up the Violent Crime Category. The offenses of Burglary, Larceny and Auto Theft make up the Property Crime Category.

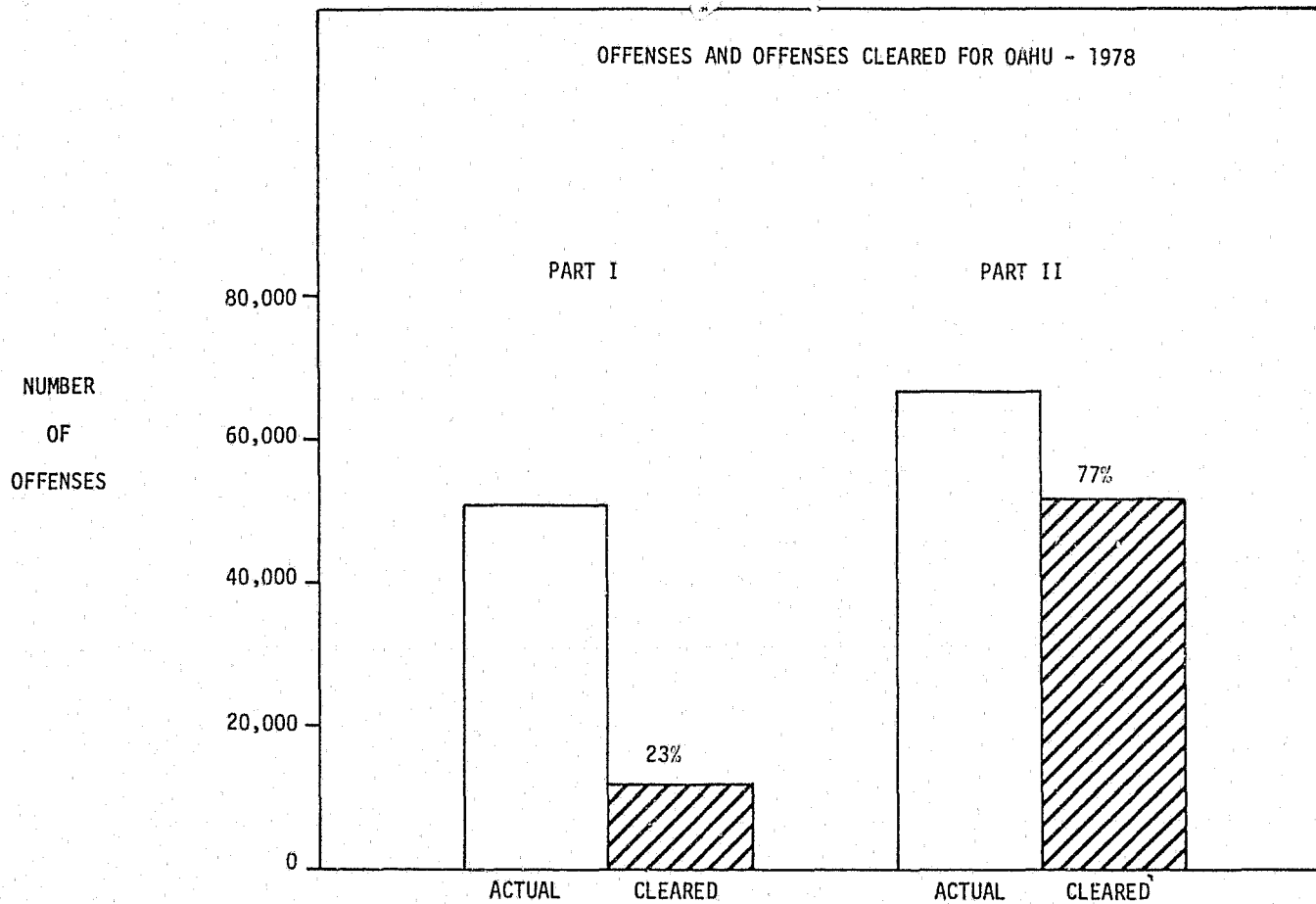

OFFENSES KNOWN TO POLICE AND THEIR DISPOSITION (EXCLUDING TRAFFIC)

1978

TOTAL ALL DISTRICTS - OAHU

UNIFORM CLASSIFICATION OF OFFENSES	OFFENSES REPORTED OR KNOWN	UNFOUNDED	ACTUAL OFFENSES	CLEARED BY ARREST OR OTHERWISE	ADULT OFFENSES CLEARED	JUVENILE OFFENSES CLEARED	PREV YR CASES CLEARED	TOTAL OFFENSES CLEARED	PER CENT OFFENSES CLEARED
<u>PART I CLASSES</u>									
1A MURDER & NN MANSLAUGHTER	35	0	35	15	14	1	1	16	46
1B MANSLAUGHTER (NEGLIGENT)	116	2	114	64	61	3	9	73	64
2 RAPE	192	11	181	70	62	8	10	80	44
3 ROBBERY	1,512	34	1,478	423	333	90	69	492	33
4 AGGRAVATED ASSAULT	303	0	303	132	121	11	14	146	48
5 BURGLARY	13,894	182	13,712	2,273	1,322	951	1,636	3,909	29
6A LARCENY I OVER \$200	8,136	156	7,980	1,148	880	268	421	1,569	20
6B LARCENY II \$50 - \$200	8,728	98	8,630	899	657	242	103	1,002	12
6C LARCENY III \$5 - \$50	9,857	91	9,766	2,499	1,472	1,027	86	2,585	26
6D LARCENY III UNDER \$5	4,685	24	4,661	1,471	766	705	31	1,502	32
7 AUTO THEFT	4,797	384	4,413	456	304	152	125	587	13
TOTAL PART I CLASSES	52,255	982	51,273	9,450	5,992	3,458	2,505	11,955	23
<u>PART II CLASSES</u>									
8 OTHER ASSAULTS	6,904	13	6,891	4,688	4,405	283	59	4,747	69
9 ARSON	327	0	327	33	22	11	2	35	11
10 FORGERY & COUNTERFEITING	755	7	748	227	220	7	108	335	45
11 FRAUD	1,463	20	1,443	676	658	18	126	802	56
12 EMBEZZLEMENT	34	0	34	18	18	0	13	31	91
13 STOLEN PROP RECVG ETC	71	0	71	50	43	7	6	56	79
14 VANDALISM	8,518	2	8,516	1,447	1,335	112	16	1,463	17
15 WEAPONS	455	3	452	349	321	28	37	386	85
16 PROSTITUTION	438	0	438	408	392	16	2	410	94
17 SEX OFFENSES	512	4	508	161	145	16	26	187	37
18 DRUG LAWS	2,359	4	2,355	1,774	1,642	132	173	1,947	83
19 GAMBLING	454	1	453	411	401	10	41	452	100
20 OFFENSES AGAINST FAMILY	193	10	183	136	114	22	8	144	79
21 DRIVING INTOXICATED	2,584	0	2,584	2,531	2,514	17	4	2,535	98
22 LIQUOR LAWS	231	1	230	222	180	42	0	222	97
24 DISORDERLY CONDUCT	6,253	610	5,643	5,436	5,406	30	7	5,443	96
26 ALL OTHER OFFENSES	36,067	195	35,872	28,138	26,179	1,959	4,217	32,355	90
TOTAL PART II CLASSES	67,618	870	66,748	46,705	43,995	2,710	4,845	51,550	77
TOTAL BOTH CLASSES	119,873	1,852	118,021	56,155	49,987	6,168	7,350	63,505	54

OFFENSES KNOWN TO POLICE AND THEIR DISPOSITION (EXCLUDING TRAFFIC)

1978

DISTRICT 1

UNIFORM CLASSIFICATION OF OFFENSES	OFFENSES REPORTED OR KNOWN	UNFOUNDED	ACTUAL OFFENSES	CLEARED BY ARREST OR OTHERWISE	ADULT OFFENSES CLEARED	JUVENILE OFFENSES CLEARED	PREV YR CASES CLEARED	TOTAL OFFENSES CLEARED	PER CENT OFFENSES CLEARED
<u>PART I CLASSES</u>									
1A MURDER & NN MANSLAUGHTER	25	0	25	11	10	1	0	11	44
1B MANSLAUGHTER (NEGLIGENT)	37	1	36	21	19	2	4	25	69
2 RAPE	106	6	100	38	34	4	6	44	44
3 ROBBERY	1,111	21	1,090	310	250	60	52	362	33
4 AGGRAVATED ASSAULT	197	0	197	84	75	9	9	93	47
5 BURGLARY	8,271	126	8,145	1,096	874	222	976	2,072	25
6A LARCENY I OVER \$200	5,294	111	5,183	806	709	97	334	1,140	22
6B LARCENY II \$50-\$200	5,358	67	5,291	588	460	128	63	651	12
6C LARCENY III \$5-\$50	6,097	63	6,034	1,597	1,029	568	52	1,649	27
6D LARCENY III UNDER \$5	2,928	15	2,913	843	529	314	18	861	30
7 AUTO THEFT	3,099	308	2,791	310	219	91	80	390	14
TOTAL PART I CLASSES	32,523	718	31,805	5,704	4,208	1,496	1,594	7,298	23
<u>PART II CLASSES</u>									
8 OTHER ASSAULTS	4,248	7	4,241	2,861	2,710	151	39	2,900	68
9 ARSON	162	0	162	25	17	8	1	26	16
10 FORGERY & COUNTERFEITING	537	7	530	152	152	0	84	236	45
11 FRAUD	1,159	14	1,145	564	550	14	88	652	57
12 EMBEZZLEMENT	32	0	32	17	17	0	11	28	88
13 STOLEN PROP RECVG ETC	45	0	45	34	30	4	2	36	80
14 VANDALISM	4,895	1	4,894	867	817	50	7	874	18
15 WEAPONS	299	3	296	221	207	14	16	237	80
16 PROSTITUTION	434	0	434	404	388	16	2	406	94
17 SEX OFFENSES	307	3	304	93	84	9	14	107	35
18 DRUG LAWS	1,407	3	1,404	1,002	923	79	149	1,151	82
19 GAMBLING	114	0	114	83	81	2	40	123	108
20 OFFENSES AGAINST FAMILY	101	3	98	73	60	13	5	78	80
21 DRIVING INTOXICATED	2,236	0	2,236	2,193	2,179	14	3	2,196	98
22 LIQUOR LAWS	205	0	205	198	164	34	0	198	97
24 DISORDERLY CONDUCT	4,032	315	3,717	3,577	3,559	18	3	3,580	96
26 ALL OTHER OFFENSES	25,558	108	25,450	20,699	19,591	1,108	3,217	23,916	94
TOTAL PART II CLASSES	45,771	464	45,307	33,063	31,529	1,534	3,681	36,744	81
TOTAL BOTH CLASSES	78,294	1,182	77,112	38,767	35,737	3,030	5,275	44,042	57

OFFENSES KNOWN TO POLICE AND THEIR DISPOSITION (EXCLUDING TRAFFIC)

1978

DISTRICT 2

UNIFORM CLASSIFICATION OF OFFENSES	OFFENSES REPORTED OR KNOWN	UNFOUNDED	ACTUAL OFFENSES	CLEARED BY ARREST OR OTHERWISE	ADULT OFFENSES CLEARED	JUVENILE OFFENSES CLEARED	PREV YR CASES CLEARED	TOTAL OFFENSES CLEARED	PER CENT OFFENSES CLEARED
<u>PART I CLASSES</u>									
1B MANSLAUGHTER (NEGLIGENT)	29	0	29	15	15	0	0	15	52
2 RAPE	25	0	25	10	8	2	1	11	44
3 ROBBERY	69	3	66	19	15	4	1	20	30
4 AGGRAVATED ASSAULT	19	0	19	8	7	1	1	9	47
5 BURGLARY	808	9	799	179	67	112	69	248	31
6A LARCENY I OVER \$200	330	10	320	23	16	7	12	35	11
6B LARCENY II \$50 - \$200	488	6	482	39	29	10	19	58	12
6C LARCENY III \$5 - \$ 50	496	4	492	83	47	36	14	97	20
6D LARCENY III UNDER \$5	225	1	224	79	33	46	1	80	36
7 AUTO THEFT	240	11	229	28	19	9	4	32	14
TOTAL PART I CLASSES	2,729	44	2,685	483	256	227	122	605	23
<u>PART II CLASSES</u>									
8 OTHER ASSAULTS	472	0	472	303	285	18	0	303	64
9 ARSON	28	0	28	0	0	0	0	0	00
10 FORGERY & COUNTERFEITING	34	0	34	12	12	0	5	17	50
11 FRAUD	32	1	31	14	14	0	1	15	48
13 STOLEN PROP RECVG ETC	1	0	1	0	0	0	3	3	300
14 VANDALISM	621	0	621	90	83	7	2	92	15
15 WEAPONS	47	0	47	40	36	4	5	45	96
17 SEX OFFENSES	42	0	42	13	12	1	0	13	31
18 DRUG LAWS	433	0	433	384	377	7	8	392	91
19 GAMBLING	33	0	33	33	33	0	0	33	100
20 OFFENSES AGAINST FAMILY	23	1	22	19	17	2	0	19	86
21 DRIVING INTOXICATED	77	0	77	74	73	1	0	74	96
22 LIQUOR LAWS	7	0	7	7	5	2	0	7	100
24 DISORDERLY CONDUCT	142	2	140	131	131	0	0	131	94
26 ALL OTHER OFFENSES	2,147	4	2,143	1,599	1,514	85	272	1,871	87
TOTAL PART II CLASSES	4,139	8	4,131	2,719	2,592	127	296	3,015	73
TOTAL BOTH CLASSES	6,868	52	6,816	3,202	2,848	354	418	3,620	53

OFFENSES KNOWN TO POLICE AND THEIR DISPOSITION (EXCLUDING TRAFFIC)

1978

DISTRICT 3

UNIFORM CLASSIFICATION OF OFFENSES	OFFENSES REPORTED OR KNOWN	UNFOUNDED	ACTUAL OFFENSES	CLEARED BY ARREST OR OTHERWISE	ADULT OFFENSES CLEARED	JUVENILE OFFENSES CLEARED	PREV YR CASES CLEARED	TOTAL OFFENSES CLEARED	PER CENT OFFENSES CLEARED
<u>PART I CLASSES</u>									
1A MURDER & NN MANSLAUGHTER	6	0	6	3	3	0	0	3	50
1B MANSLAUGHTER (NEGLIGENT)	29	1	28	16	16	0	2	18	64
2 RAPE	32	3	29	11	10	1	1	12	41
3 ROBBERY	195	5	190	55	40	16	12	68	36
4 AGGRAVATED ASSAULT	56	0	56	24	24	0	3	27	48
5 BURGLARY	2,673	18	2,655	529	176	353	421	950	36
6A LARCENY I OVER \$200	1,168	11	1,157	178	79	99	49	227	20
6B LARCENY II \$50 - \$200	1,493	11	1,482	169	97	72	8	177	12
6C LARCENY III \$5 - \$50	2,011	13	1,998	630	287	343	6	636	32
6D LARCENY III UNDER \$5	948	4	944	390	130	260	2	392	42
7 AUTO THEFT	1,019	37	982	68	38	30	33	101	10
TOTAL PART I CLASSES	9,630	103	9,527	2,074	900	1,174	537	2,611	27
<u>PART II CLASSES</u>									
8 OTHER ASSAULTS	1,376	5	1,371	955	890	65	11	966	70
9 ARSON	92	0	92	6	4	2	1	7	08
10 FORGERY & COUNTERFEITING	121	0	121	39	34	5	12	51	42
11 FRAUD	149	2	147	62	58	4	20	82	56
12 EMBEZZLEMENT	0	0	0	0	0	0	1	1	00
13 STOLEN PROP RECVG ETC	16	0	16	10	7	3	0	10	63
14 VANDALISM	1,788	0	1,788	280	251	29	2	282	16
15 WEAPONS	58	0	58	45	39	6	8	53	91
16 PROSTITUTION	4	0	4	4	4	0	0	4	100
17 SEX OFFENSES	96	0	96	32	27	5	7	39	41
18 DRUG LAWS	323	1	322	247	221	26	10	257	80
19 GAMBLING	224	1	223	213	210	3	1	214	96
20 OFFENSES AGAINST FAMILY	52	5	47	30	24	6	2	32	68
21 DRIVING INTOXICATED	106	0	106	103	102	1	1	104	98
22 LIQUOR LAWS	10	1	9	8	6	2	0	8	89
24 DISORDERLY CONDUCT	1,575	245	1,330	1,289	1,285	4	3	1,292	97
26 ALL OTHER OFFENSES	5,351	74	5,277	3,715	3,284	431	437	4,152	79
TOTAL PART II CLASSES	11,341	334	11,007	7,038	6,446	592	516	7,554	69
TOTAL BOTH CLASSES	20,971	437	20,534	9,112	7,346	1,766	1,053	10,165	50

OFFENSES KNOWN TO POLICE AND THEIR DISPOSITION (EXCLUDING TRAFFIC)

1978

DISTRICT 4

UNIFORM CLASSIFICATION OF OFFENSES	OFFENSES REPORTED OR KNOWN	UNFOUNDED	ACTUAL OFFENSES	CLEARED BY ARREST OR OTHERWISE	ADULT OFFENSES CLEARED	JUVENILE OFFENSES CLEARED	PREV YR CASES CLEARED	TOTAL OFFENSES CLEARED	PER CENT OFFENSES CLEARED
<u>PART I CLASSES</u>									
1A MURDER & NN MANSLAUGHTER	4	0	4	1	1	0	1	2	50
1B MANSLAUGHTER (NEGLIGENT)	21	0	21	12	11	1	3	15	71
2 RAPE	29	2	27	11	10	1	2	13	48
3 ROBBERY	137	5	132	38	28	10	4	42	32
4 AGGRAVATED ASSAULT	31	0	31	16	15	1	1	17	55
5 BURGLARY	2,142	29	2,113	469	205	264	170	639	30
6A LARCENY I OVER \$200	1,344	24	1,320	141	76	65	26	167	13
6B LARCENY II \$50 - \$200	1,389	14	1,375	103	71	32	13	116	08
6C LARCENY III \$5 - \$ 50	1,253	11	1,242	189	109	80	14	203	16
6D LARCENY III UNDER \$5	584	4	580	159	74	85	10	169	29
7 AUTO THEFT	439	28	411	50	28	22	8	58	14
TOTAL PART I CLASSES	7,373	117	7,256	1,189	628	561	252	1,441	20
<u>PART II CLASSES</u>									
8 OTHER ASSAULTS	808	1	807	569	520	49	9	578	72
9 ARSON	45	0	45	2	1	1	0	2	04
10 FORGERY & COUNTERFEITING	63	0	63	24	22	2	7	31	49
11 FRAUD	123	3	120	36	36	0	17	53	44
12 EMBEZZLEMENT	2	0	2	1	1	0	1	2	100
13 STOLEN PROP RECVG ETC	9	0	9	6	6	0	1	7	78
14 VANDALISM	1,214	1	1,213	210	184	26	5	215	18
15 WEAPONS	51	0	51	43	39	4	8	51	100
17 SEX OFFENSES	67	1	66	23	22	1	5	28	42
18 DRUG LAWS	196	0	196	141	121	20	6	147	75
19 GAMBLING	83	0	83	82	77	5	0	82	99
20 OFFENSES AGAINST FAMILY	17	1	16	14	13	1	1	15	94
21 DRIVING INTOXICATED	165	0	165	161	160	1	0	161	98
22 LIQUOR LAWS	9	0	9	9	5	4	0	9	100
24 DISORDERLY CONDUCT	504	48	456	439	431	8	1	440	96
26 ALL OTHER OFFENSES	3,011	9	3,002	2,125	1,790	335	291	2,416	80
TOTAL PART II CLASSES	6,367	64	6,303	3,885	3,428	457	352	4,237	67
TOTAL BOTH CLASSES	13,740	181	13,559	5,074	4,056	1,018	604	5,678	42

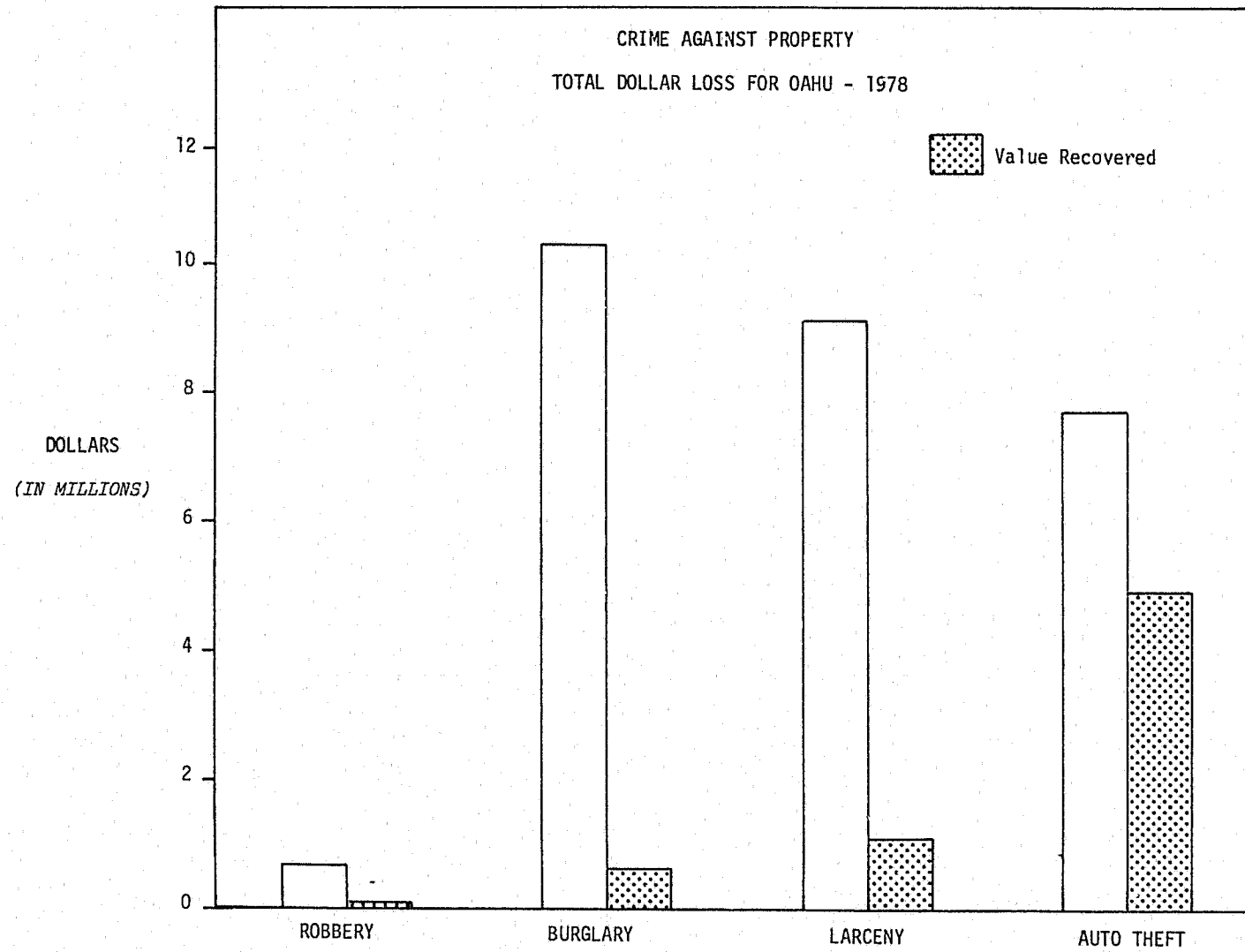

NUMBER OF OFFENSES AND VALUE OF PROPERTY STOLEN AND RECOVERED
BY TYPES OF OFFENSES FOR OAHU
1978

	PROPERTY STOLEN			PROPERTY RECOVERED		
	OFFENSES	TOTAL VALUE	AVE. VALUE	OFFENSES	TOTAL VALUE	AVE. VALUE
ROBBERY						
HIGHWAY	290	49,119	169	32	14,664	458
COMMERCIAL HOUSE	191	238,111	1,247	12	21,886	1,824
OIL STATION	21	5,640	269	5	1,456	291
CHAIN STORE	49	11,283	230	2	50	25
RESIDENCE	128	60,609	474	13	8,584	660
BANK	24	37,016	1,542	1	839	839
MISCELLANEOUS	656	226,371	345	77	46,855	609
UNSPECIFIED	119	56,524	475	4	1,994	499
TOTAL	1,478	684,673	463	146	96,328	660
BURGLARY						
RESIDENCE						
COMMITTED DURING NIGHT	3,245	2,354,475	726	271	136,344	503
COMMITTED DURING DAY	6,507	5,272,542	810	402	325,135	809
NON-RESIDENCE						
COMMITTED DURING NIGHT	1,462	794,403	543	99	109,080	1,102
COMMITTED DURING DAY	2,498	1,925,153	771	110	59,786	544
TOTAL	13,712	10,346,573	755	882	630,345	715
LARCENY						
OVER \$200	7,980	7,834,141	982	1,037	925,058	892
\$50 - \$200	8,630	1,005,143	116	1,107	111,518	101
\$5 - \$50	9,766	265,697	27	2,571	48,873	19
UNDER \$5	4,661	14,915	3	1,339	5,031	4
TOTAL	31,037	9,119,896	294	6,054	1,090,480	180
TYPES OF LARCENIES						
POCKET-PICKING	271	78,265	289	52	10,747	207
PURSE SNATCHING	477	166,225	348	107	31,952	299
SHOP LIFTING	4,110	435,069	106	3,520	105,018	30
THEFT FROM AUTO	7,427	2,914,444	392	570	227,694	399
AUTO ACCESSORIES	5,608	541,673	97	166	11,308	68
BICYCLES	2,387	415,083	174	602	164,912	274
FROM BUILDING	5,136	2,217,867	432	504	247,960	492
FROM COIN OPERATED MACHINE	274	14,567	53	15	603	40
ALL OTHERS	5,347	2,336,703	437	518	290,286	560
TOTAL	31,037	9,119,896	294	6,054	1,090,480	180

PROPERTY BY TYPE AND VALUE

1978

<u>TYPE OF PROPERTY</u>	<u>STOLEN</u>	<u>RECOVERED</u>
A CURRENCY, NOTES, ETC.	4,156,794	176,950
B JEWELRY & PRECIOUS METALS	6,895,856	386,479
C CLOTHING & FURS	443,215	57,451
D LOCAL STOLEN MOTOR VEHICLES	7,746,547	4,944,051
E OFFICE EQUIPMENT	292,610	10,497
F TV, RADIO, CAMERA, ETC.	3,507,433	113,957
G FIREARMS	116,694	6,824
H HOUSEHOLD GOODS	203,243	6,043
I CONSUMABLE GOODS	139,088	12,771
J LIVESTOCK	15,240	1,430
K MISCELLANEOUS	4,128,932	504,446
TOTALS	27,645,652	6,220,899

AUTO THEFTS

	<u>TOTAL</u>	<u>JAN</u>	<u>FEB</u>	<u>MAR</u>	<u>APR</u>	<u>MAY</u>	<u>JUN</u>	<u>JUL</u>	<u>AUG</u>	<u>SEP</u>	<u>OCT</u>	<u>NOV</u>	<u>DEC</u>
AUTOS REPORTED STOLEN	4,413	343	363	336	329	334	306	383	412	355	370	403	479
AUTOS RECOVERED	3,169	255	235	224	235	252	220	286	299	253	284	294	332
A. LOCALLY	3,106	247	232	218	230	248	217	277	294	249	280	288	326
B. OTHER JURISDICTION	63	8	3	6	5	4	3	9	5	4	4	6	6

LENGTH OF TIME BEFORE RECOVERY

ONE DAY	1,275
TWO TO THREE DAYS	440
FOUR TO SEVEN DAYS	293
EIGHT TO THIRTY DAYS	383
OVER THIRTY DAYS	256
NOT ASCERTAINED	522

CONDITION OF VEHICLES WHEN RECOVERED

DRIVEABLE	1,601
DRIVEABLE STRIP	64
DRIVEABLE WRECK	42
DRIVEABLE STRIP & WRECK	12
NOT DRIVEABLE	404
NOT DRIVEABLE STRIP	223
NOT DRIVEABLE WRECK	132
NOT DRIVEABLE STRIP & WRECK	161
UNKNOWN	530

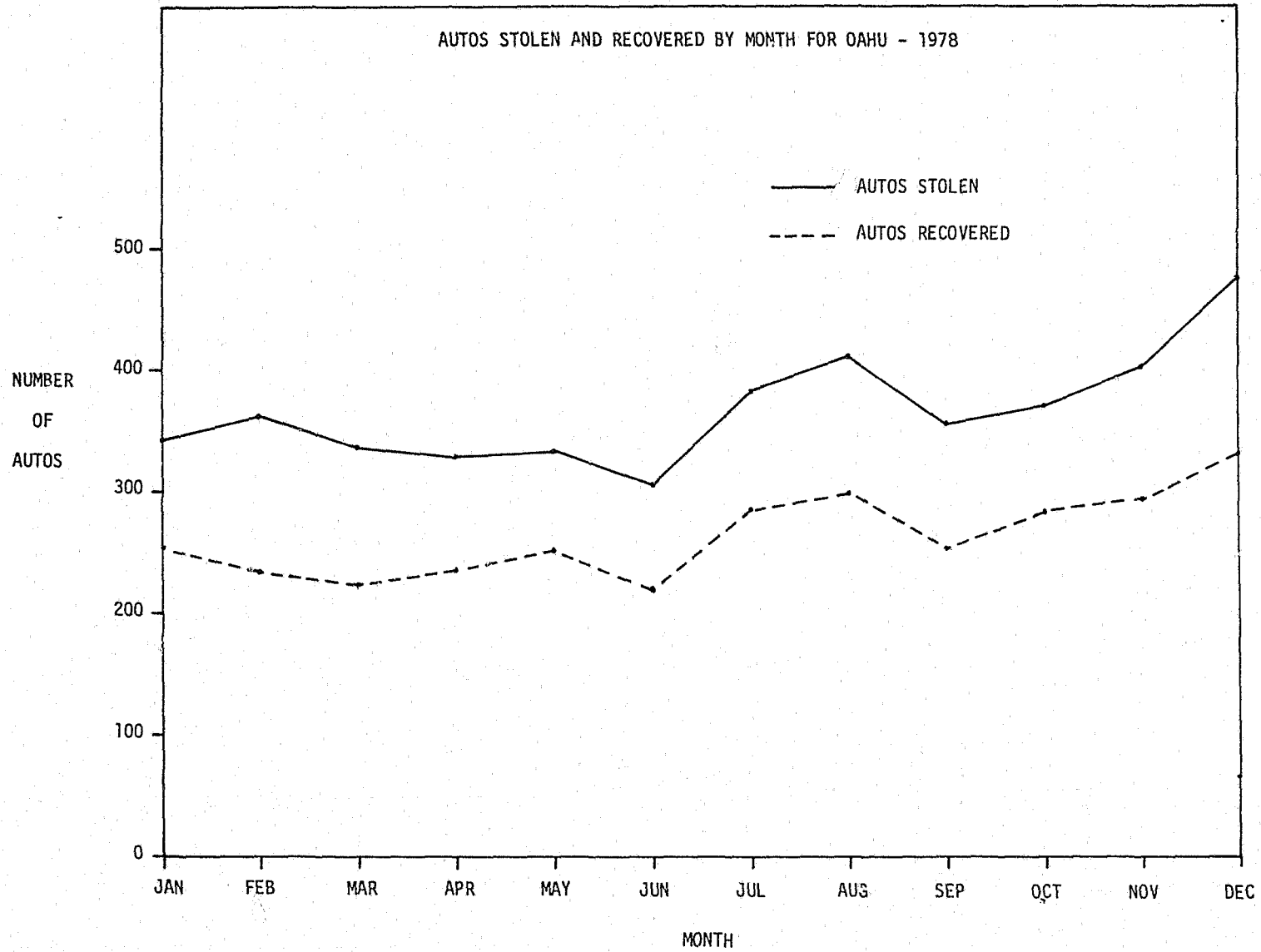

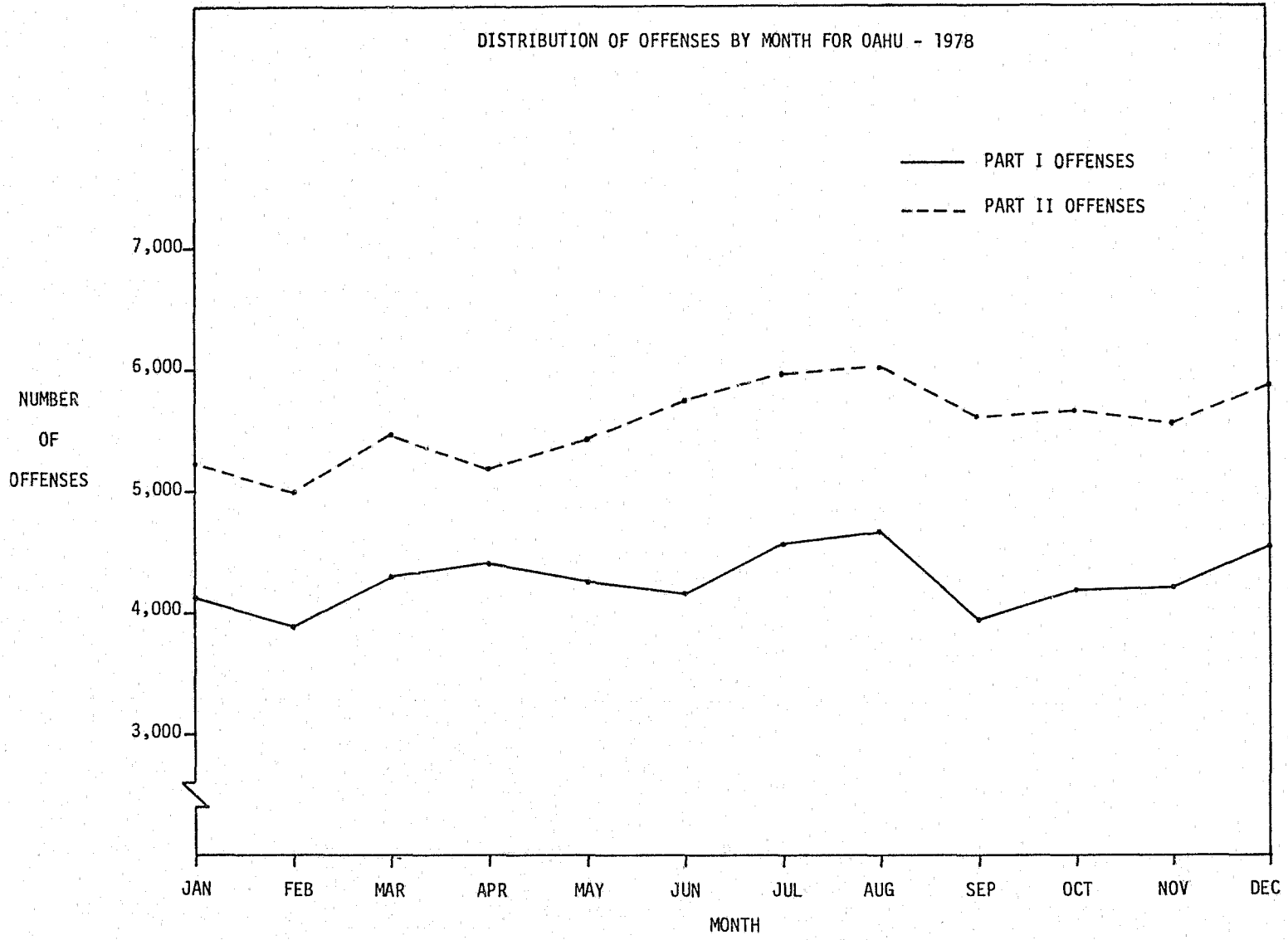

DISTRIBUTION OF ACTUAL OFFENSES BY MONTH (EXCLUDING TRAFFIC)

1978

TOTAL ALL DISTRICTS - OAHU

UNIFORM CLASSIFICATION OF OFFENSES		<u>TOTAL</u>	<u>JAN</u>	<u>FEB</u>	<u>MAR</u>	<u>APR</u>	<u>MAY</u>	<u>JUN</u>	<u>JUL</u>	<u>AUG</u>	<u>SEP</u>	<u>OCT</u>	<u>NOV</u>	<u>DEC</u>
<u>PART I CLASSES</u>														
1A	MURDER & NN MANSLAUGHTER	35	2	2	0	4	4	3	3	3	2	5	5	2
1B	MANSLAUGHTER (NEGLIGENT)	114	5	8	9	6	11	21	12	13	5	5	7	12
2	RAPE	181	15	15	13	14	20	15	16	14	13	16	16	14
3	ROBBERY	1,478	119	104	92	119	137	164	152	139	105	98	81	168
4	AGGRAVATED ASSAULT	303	30	25	24	32	20	24	21	28	28	14	35	22
5	BURGLARY	13,712	1,182	1,144	1,261	1,130	1,186	1,141	1,170	1,111	972	1,104	1,134	1,177
6A	LARCENY I OVER \$200	7,980	605	559	631	586	609	623	733	813	633	698	739	751
6B	LARCENY II \$50 -\$200	8,630	743	632	735	666	693	711	804	865	688	697	681	715
6C	LARCENY III \$5 -\$ 50	9,766	777	755	830	838	812	780	848	871	806	804	799	846
6D	LARCENY III UNDER \$5	4,661	319	295	376	686	438	372	415	387	333	377	301	362
7	AUTO THEFT	4,413	343	363	336	329	334	306	383	412	355	370	403	479
TOTAL PART I CLASSES		51,273	4,140	3,902	4,307	4,410	4,264	4,160	4,557	4,656	3,940	4,188	4,201	4,548
<u>PART II CLASSES</u>														
8	OTHER ASSAULTS	6,891	575	528	552	549	632	578	580	650	558	561	540	588
9	ARSON	327	24	23	26	19	26	36	38	28	26	22	22	37
10	FORGERY & COUNTERFEITING	748	35	67	111	57	82	76	59	63	54	49	51	44
11	FRAUD	1,443	119	96	140	118	141	141	120	118	90	112	119	129
12	EMBEZZLEMENT	34	3	2	5	2	7	4	1	1	2	0	5	2
13	STOLEN PROP RECVG ETC	71	8	2	13	3	3	9	8	9	8	2	2	4
14	VANDALISM	8,516	668	613	659	705	667	750	849	853	731	634	631	756
15	WEAPONS	452	54	30	25	34	32	40	50	43	39	40	29	36
16	PROSTITUTION	438	60	31	15	29	25	9	39	33	66	48	49	34
17	SEX OFFENSES	508	32	53	40	45	47	29	52	49	44	38	41	38
18	DRUG LAWS	2,355	140	105	156	136	159	278	413	239	216	195	182	136
19	GAMBLING	453	18	45	49	64	58	19	31	22	19	27	65	36
20	OFFENSES AGAINST FAMILY	183	18	13	15	22	7	13	22	10	10	15	19	19
21	DRIVING INTOXICATED	2,584	206	281	244	248	135	192	202	234	216	155	218	253
22	LIQUOR LAWS	230	44	11	13	13	14	25	34	21	16	14	11	14
24	DISORDERLY CONDUCT	5,643	439	368	375	374	401	585	524	560	405	508	546	558
26	ALL OTHER OFFENSES	35,872	2,789	2,717	3,029	2,763	2,997	2,959	2,952	3,087	3,101	3,247	3,032	3,199
TOTAL PART II CLASSES		66,748	5,232	4,985	5,467	5,181	5,433	5,743	5,974	6,020	5,601	5,667	5,562	5,883
TOTAL BOTH CLASSES		118,021	9,372	8,887	9,774	9,591	9,697	9,903	10,531	10,676	9,541	9,855	9,763	10,431

DISTRIBUTION OF ACTUAL OFFENSES BY MONTH (EXCLUDING TRAFFIC)

1978

DISTRICT 1

UNIFORM CLASSIFICATION OF OFFENSES	TOTAL	JAN	FEB	MAR	APR	MAY	JUN	JUL	AUG	SEP	OCT	NOV	DEC
<u>PART I CLASSES</u>													
1A MURDER & NN MANSLAUGHTER	25	1	2	0	3	2	3	2	1	2	3	4	2
1B MANSLAUGHTER (NEGLIGENT)	36	3	1	2	3	3	5	2	6	2	1	3	5
2 RAPE	100	9	7	6	8	11	9	10	7	6	10	7	10
3 ROBBERY	1,090	87	73	64	80	99	124	111	106	79	79	61	127
4 AGGRAVATED ASSAULT	197	16	24	20	24	15	18	12	18	16	9	14	11
5 BURGLARY	8,145	678	650	677	606	670	711	739	692	629	696	704	693
6A LARCENY I OVER \$200	5,183	363	336	420	389	420	415	492	497	426	486	477	462
6B LARCENY II \$50-\$200	5,291	434	381	444	398	435	454	478	519	432	442	417	457
6C LARCENY III \$5-\$50	6,034	461	449	460	505	529	503	546	530	505	514	508	524
6D LARCENY III UNDER \$5	2,913	169	179	219	445	289	253	256	244	214	221	183	241
7 AUTO THEFT	2,791	214	219	218	210	221	202	246	260	227	245	262	267
TOTAL PART I CLASSES	31,805	2,435	2,321	2,530	2,671	2,694	2,697	2,894	2,880	2,538	2,706	2,640	2,799
<u>PART II CLASSES</u>													
8 OTHER ASSAULTS	4,241	354	337	336	316	385	338	359	422	348	341	326	379
9 ARSON	162	8	11	16	8	15	16	17	17	14	8	11	21
10 FORGERY & COUNTERFEITING	530	24	42	67	44	57	48	45	49	44	39	40	31
11 FRAUD	1,145	92	80	114	95	104	114	100	93	71	84	94	104
12 EMBEZZLEMENT	32	3	2	5	2	6	4	1	1	2	0	5	1
13 STOLEN PROP RECVG ETC	45	4	1	10	1	1	7	5	6	5	2	2	1
14 VANDALISM	4,894	368	358	369	406	366	408	484	541	414	365	370	445
15 WEAPONS	296	27	21	13	25	19	30	33	26	26	32	19	25
16 PROSTITUTION	434	60	31	15	29	24	9	39	33	64	48	48	34
17 SEX OFFENSES	304	25	39	29	22	24	16	29	27	26	21	21	25
18 DRUG LAWS	1,404	110	92	107	102	81	99	171	148	107	131	145	111
19 GAMBLING	114	7	10	2	7	13	2	10	5	7	7	40	4
20 OFFENSES AGAINST FAMILY	98	15	9	7	9	2	6	12	5	2	10	12	9
21 DRIVING INTOXICATED	2,236	194	266	230	233	122	179	178	197	121	91	203	222
22 LIQUOR LAWS	205	42	10	11	11	10	23	32	16	15	12	11	12
24 DISORDERLY CONDUCT	3,717	284	235	221	210	229	438	415	399	276	318	344	348
26 ALL OTHER OFFENSES	25,450	1,968	1,981	2,156	1,983	2,130	2,097	2,073	2,191	2,238	2,290	2,124	2,219
TOTAL PART II CLASSES	45,307	3,585	3,525	3,708	3,503	3,588	3,834	4,003	4,176	3,780	3,799	3,815	3,991
TOTAL BOTH CLASSES	77,112	6,020	5,846	6,238	6,174	6,282	6,531	6,897	7,056	6,318	6,505	6,455	6,790

DISTRIBUTION OF ACTUAL OFFENSES BY MONTH (EXCLUDING TRAFFIC)

1978

DISTRICT 2

UNIFORM CLASSIFICATION OF OFFENSES		<u>TOTAL</u>	<u>JAN</u>	<u>FEB</u>	<u>MAR</u>	<u>APR</u>	<u>MAY</u>	<u>JUN</u>	<u>JUL</u>	<u>AUG</u>	<u>SEP</u>	<u>OCT</u>	<u>NOV</u>	<u>DEC</u>
<u>PART I CLASSES</u>														
1B	MANSLAUGHTER (NEGLIGENT)	29	0	2	1	1	3	7	5	4	2	0	2	2
2	RAPE	25	1	3	1	0	4	2	2	2	2	2	4	2
3	ROBBERY	66	7	8	0	4	5	10	2	4	8	3	4	11
4	AGGRAVATED ASSAULT	19	3	0	2	1	1	2	1	3	0	2	2	2
5	BURGLARY	799	75	109	68	70	57	51	52	64	50	58	59	86
6A	LARCENY I OVER \$200	320	30	30	22	24	25	22	25	32	20	25	30	35
6B	LARCENY II \$50 - \$200	482	53	38	51	46	54	22	40	53	36	21	39	29
6C	LARCENY III \$5 - \$50	492	43	51	47	45	36	36	37	47	50	35	30	35
6D	LARCENY III UNDER \$5	224	15	12	21	36	17	17	26	12	25	14	12	17
7	AUTO THEFT	229	18	31	17	15	16	11	27	18	22	18	12	24
TOTAL PART I CLASSES		2,685	245	284	230	242	218	180	217	239	215	178	194	243
<u>PART II CLASSES</u>														
8	OTHER ASSAULTS	472	29	38	34	36	44	57	50	46	41	31	36	30
9	ARSON	28	4	1	0	0	2	2	7	3	3	3	1	2
10	FORGERY & COUNTERFEITING	34	1	0	2	2	3	4	3	4	5	2	8	0
11	FRAUD	31	3	3	3	1	3	3	1	4	5	2	3	0
13	STOLEN PROP RECVG ETC	1	1	0	0	0	0	0	0	0	0	0	0	0
14	VANDALISM	621	43	39	55	62	49	64	83	47	57	40	39	43
15	WEAPONS	47	7	1	3	4	4	3	9	4	3	2	4	3
17	SEX OFFENSES	42	1	3	3	3	8	4	2	1	5	2	6	4
18	DRUG LAWS	433	10	5	23	12	39	86	122	44	70	7	10	5
19	GAMBLING	33	7	1	9	6	3	2	0	0	0	0	3	2
20	OFFENSES AGAINST FAMILY	22	0	3	5	2	1	1	4	0	1	1	2	2
21	DRIVING INTOXICATED	77	5	5	5	3	4	2	3	3	15	8	4	20
22	LIQUOR LAWS	7	0	0	0	2	0	0	2	2	0	0	0	1
24	DISORDERLY CONDUCT	140	5	6	5	15	18	17	12	11	16	13	11	11
26	ALL OTHER OFFENSES	2,143	171	158	158	152	189	167	146	184	179	235	184	220
TOTAL PART II CLASSES		4,131	287	263	305	300	367	412	444	353	400	346	311	343
TOTAL BOTH CLASSES		6,816	532	547	535	542	585	592	661	592	615	524	505	586

DISTRIBUTION OF ACTUAL OFFENSES BY MONTH (EXCLUDING TRAFFIC)

1978

DISTRICT 3

UNIFORM CLASSIFICATION OF OFFENSES	TOTAL	JAN	FEB	MAR	APR	MAY	JUN	JUL	AUG	SEP	OCT	NOV	DEC
<u>PART I CLASSES</u>													
1A MURDER & NN MANSLAUGHTER	6	1	0	0	0	2	0	1	1	0	1	0	0
1B MANSLAUGHTER (NEGLIGENT)	28	1	2	4	1	3	5	1	2	1	4	1	3
2 RAPE	29	3	2	4	3	2	3	2	4	2	3	0	1
3 ROBBERY	190	17	10	17	13	18	21	21	21	14	9	8	21
4 AGGRAVATED ASSAULT	56	4	0	2	5	4	3	5	5	11	2	8	7
5 BURGLARY	2,655	255	217	289	246	263	195	216	180	170	218	208	198
6A LARCENY I OVER \$200	1,157	114	93	97	80	75	91	83	134	73	82	96	139
6B LARCENY II \$50 - \$200	1,482	130	104	109	124	100	121	136	159	120	124	117	138
6C LARCENY III \$5 - \$ 50	1,998	169	145	199	180	147	159	162	179	150	161	159	188
6D LARCENY III UNDER \$5	944	95	56	87	134	81	58	79	79	67	82	58	68
7 AUTO THEFT	982	68	82	66	72	73	65	74	77	72	86	96	151
TOTAL PART I CLASSES	9,527	857	711	874	858	768	721	780	841	680	772	751	914
<u>PART II CLASSES</u>													
8 OTHER ASSAULTS	1,371	122	94	121	126	139	125	96	111	99	120	99	119
9 ARSON	92	6	7	9	7	8	12	11	7	6	8	5	6
10 FORGERY & COUNTERFEITING	121	4	12	34	7	12	18	9	6	2	5	2	10
11 FRAUD	147	14	5	9	10	19	18	9	6	10	19	13	15
13 STOLEN PROP RECVG ETC	16	1	1	3	1	2	2	2	1	3	0	0	0
14 VANDALISM	1,788	169	135	131	145	142	162	168	162	157	120	133	164
15 WEAPONS	58	7	4	9	2	7	7	3	8	4	3	3	1
16 PROSTITUTION	4	0	0	0	0	1	0	0	0	2	0	1	0
17 SEX OFFENSES	96	4	5	4	14	9	8	17	12	5	6	7	5
18 DRUG LAWS	322	10	4	15	6	25	85	69	28	28	32	12	8
19 GAMBLING	223	3	31	30	36	28	12	17	9	5	17	14	21
20 OFFENSES AGAINST FAMILY	47	2	1	1	10	3	4	3	4	4	4	4	7
21 DRIVING INTOXICATED	106	1	5	5	8	5	8	11	13	26	15	3	6
22 LIQUOR LAWS	9	0	1	0	0	3	2	0	2	0	0	0	1
24 DISORDERLY CONDUCT	1,330	114	110	125	113	129	98	79	119	93	98	127	125
26 ALL OTHER OFFENSES	5,277	406	364	432	402	435	451	472	484	449	436	464	482
TOTAL PART II CLASSES	11,007	863	779	928	887	967	1,012	966	972	893	883	887	970
TOTAL BOTH CLASSES	20,534	1,720	1,490	1,802	1,745	1,735	1,733	1,746	1,813	1,573	1,655	1,638	1,884

DISTRIBUTION OF ACTUAL OFFENSES BY MONTH (EXCLUDING TRAFFIC)

1978

DISTRICT 4

UNIFORM CLASSIFICATION OF OFFENSES		TOTAL	JAN	FEB	MAR	APR	MAY	JUN	JUL	AUG	SEP	OCT	NOV	DEC
<u>PART I CLASSES</u>														
1A	MURDER & NN MANSLAUGHTER	4	0	0	0	1	0	0	0	1	0	1	1	0
1B	MANSLAUGHTER (NEGLIGENT)	21	1	3	2	1	2	4	4	1	0	0	1	2
2	RAPE	27	2	3	2	3	3	1	2	1	3	1	5	1
3	ROBBERY	132	8	13	11	22	15	9	18	8	4	7	8	9
4	AGGRAVATED ASSAULT	31	7	1	0	2	0	1	3	2	1	1	11	2
5	BURGLARY	2,113	174	168	227	208	196	184	163	175	123	132	163	200
6A	LARCENY I OVER \$200	1,320	98	100	92	93	89	95	133	150	114	105	136	115
6B	LARCENY II \$50 - \$200	1,375	126	109	131	98	104	114	150	134	100	110	108	91
6C	LARCENY III \$5 - \$ 50	1,242	104	110	124	108	100	82	103	115	101	94	102	99
6D	LARCENY III UNDER \$5	580	40	48	49	71	51	44	54	52	27	60	48	36
7	AUTO THEFT	411	43	31	35	32	24	28	36	57	34	21	33	37
TOTAL PART I CLASSES		7,256	603	586	673	639	584	562	666	696	507	532	616	592
<u>PART II CLASSES</u>														
8	OTHER ASSAULTS	807	70	59	61	71	64	58	75	71	70	69	79	60
9	ARSON	45	6	4	1	4	1	6	3	1	3	3	5	8
10	FORGERY & COUNTERFEITING	63	6	13	8	4	10	6	2	4	3	3	1	3
11	FRAUD	120	10	8	14	12	15	6	10	15	4	7	9	10
12	EMBEZZLEMENT	2	0	0	0	0	1	0	0	0	0	0	0	1
13	STOLEN PROP RECVG ETC	9	2	0	0	1	0	0	1	2	0	0	0	3
14	VANDALISM	1,213	88	81	104	92	110	116	114	103	103	109	89	104
15	WEAPONS	51	13	4	0	3	2	0	5	5	6	3	3	7
17	SEX OFFENSES	66	2	6	4	6	6	1	4	9	8	9	7	4
18	DRUG LAWS	196	10	4	11	16	14	8	51	19	11	25	15	12
19	GAMBLING	83	1	3	8	15	14	3	4	8	7	3	8	9
20	OFFENSES AGAINST FAMILY	16	1	0	2	1	1	2	3	1	3	0	1	1
21	DRIVING INTOXICATED	165	6	5	4	4	4	3	10	21	54	41	8	5
22	LIQUOR LAWS	9	2	0	2	0	1	0	0	1	1	2	0	0
24	DISORDERLY CONDUCT	456	36	17	24	36	25	32	18	31	20	79	64	74
26	ALL OTHER OFFENSES	3,002	244	214	283	226	243	244	261	228	235	286	260	278
TOTAL PART II CLASSES		6,303	497	418	526	491	511	485	561	519	528	639	549	579
TOTAL BOTH CLASSES		13,559	1,100	1,004	1,199	1,130	1,095	1,047	1,227	1,215	1,035	1,171	1,165	1,171

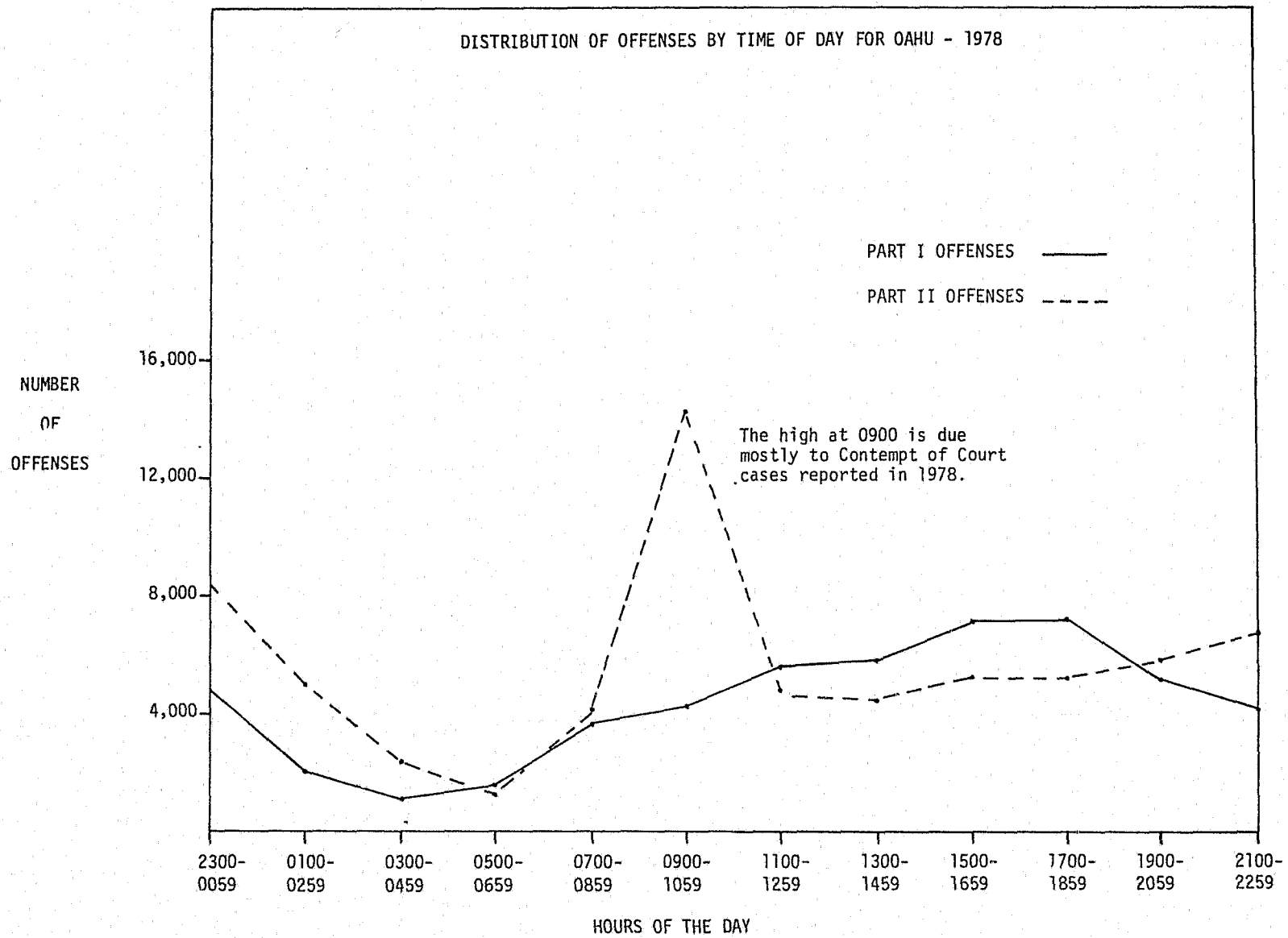

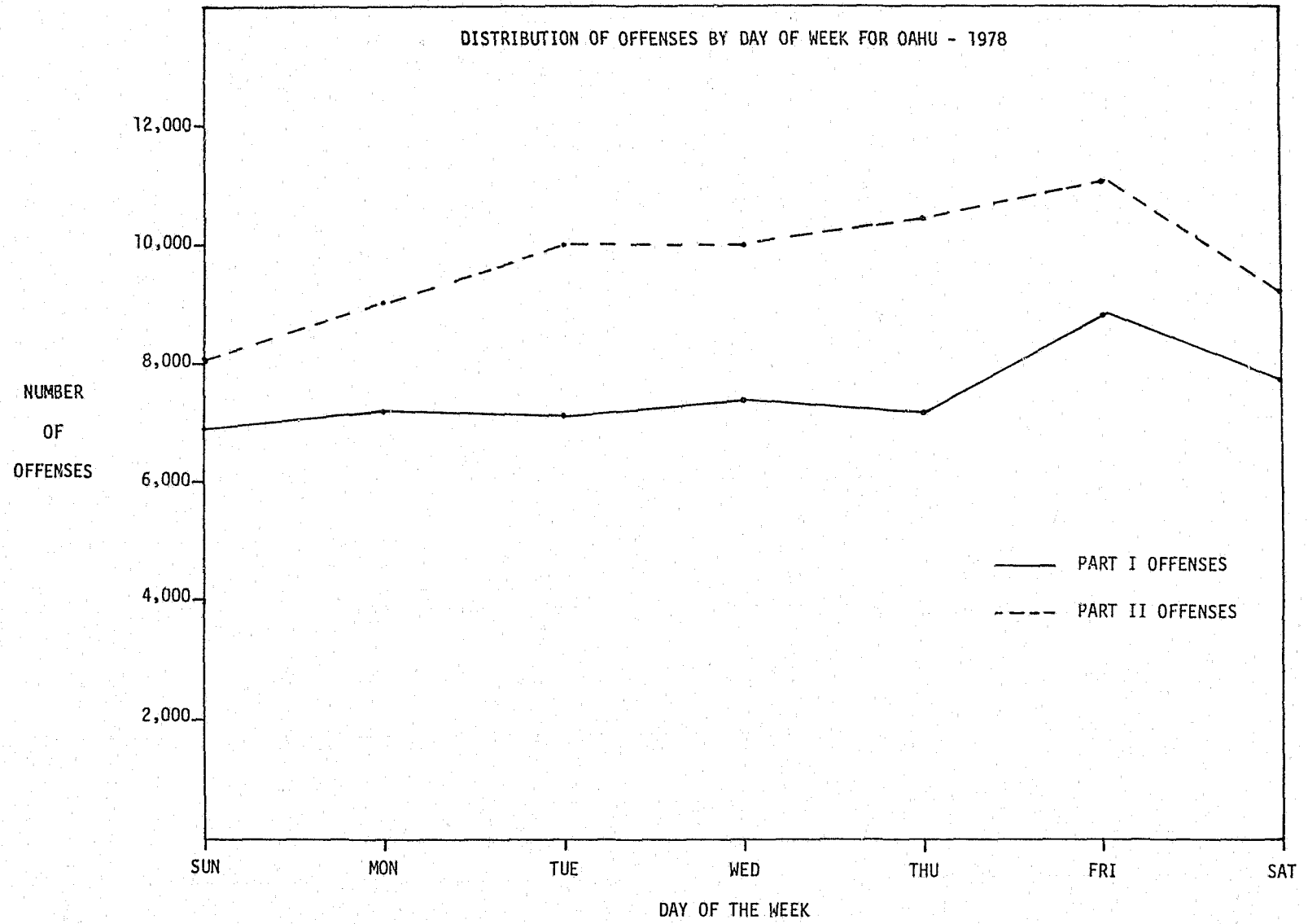

BEAT REPORT

1978

TOTAL ALL DISTRICTS - OAHU

OFFENSES	TOTAL CASES	FIRST WATCH				SECOND WATCH				THIRD WATCH				DAY OCCURRED						
		2300 0059	0100 0259	0300 0459	0500 0659	0700 0859	0900 1059	1100 1259	1300 1459	1500 1659	1700 1859	1900 2059	2100 2259	SUN	MON	TUE	WED	THU	FRI	SAT
MURDER/MANSLAUGHTER	35	2	4	5	2	1	1	3		5	4	4	4	3	7	6	4	5	4	6
NEGLIGENT HOMICIDE	116	14	11	6	7	3	8	7	8	9	7	16	20	19	11	12	14	25	14	21
FORCIBLE RAPE	192	31	28	28	16	2	5	9	10	12	17	10	24	31	23	28	32	28	29	21
ROBBERY	1,512	200	118	68	42	45	68	121	137	140	136	193	244	202	208	229	188	223	238	224
ASSAULT - 1ST & 2ND	303	48	46	23	5	7	8	17	22	26	26	26	49	51	36	37	42	29	46	62
BURGLARY	13,894	1235	613	422	757	1650	1343	1055	1003	1590	1971	1240	1015	1647	1926	1874	1979	1963	2651	1854
LARCENY - OVER \$200	8,136	790	290	138	141	375	676	1018	1122	1229	1142	648	567	1161	1154	1093	1148	1136	1248	1196
LARCENY - OVER \$ 50	8,728	809	281	130	162	557	648	987	1084	1294	1246	854	676	1211	1187	1206	1217	1190	1419	1298
LARCENY - \$5 TO \$50	9,857	671	256	132	166	541	833	1322	1445	1553	1274	950	714	1348	1307	1360	1442	1338	1583	1479
LARCENY - UNDER \$ 5	4,685	444	143	49	77	224	381	580	660	753	643	425	306	607	656	641	632	640	741	768
AUTO THEFT	4,797	647	224	83	134	265	275	354	313	465	718	688	631	627	643	633	698	656	788	752
TOTAL - PART I	52,255	4891	2014	1084	1509	3670	4246	5473	5804	7076	7184	5054	4250	6907	7158	7119	7396	7233	8761	7681
OTHER ASSAULTS	6,904	40	737	366	124	270	370	472	568	604	694	807	952	1004	846	871	943	936	1148	1156
ARSON	327	40	29	14	14	10	20	22	23	27	43	35	50	55	41	46	51	39	50	45
FORGERY	755	176	3	2	1	86	125	120	85	60	46	31	20	57	137	117	120	103	141	80
FRAUD	1,463	332	51	27	12	75	174	181	128	125	122	126	110	164	204	240	200	202	225	228
EMBEZZLEMENT	34	11	0	0	0	3	7	8	4	0	0	1	0	7	2	3	5	5	6	6
STOLEN PROPERTY	71	10	5	6	2	3	6	5	6	9	5	7	7	10	8	6	9	16	10	12
VANDALISMS	8,518	1062	511	209	212	501	463	546	621	1054	1215	996	1128	1248	1160	1090	1078	1080	1477	1385
WEAPONS OFFENSES	455	78	42	40	13	17	35	27	30	36	39	37	61	81	72	63	61	68	53	57
PROSTITUTION	438	145	89	17	1	0	0	13	7	12	6	37	111	36	20	50	83	93	81	75
SEX OFFENSES	512	46	14	17	17	54	44	57	70	70	64	28	31	53	78	67	89	67	91	67
NARCOTIC DRUG LAWS	2,359	228	90	42	19	74	271	361	320	269	176	237	272	160	379	343	378	452	440	207
GAMBLING	454	19	8	7	1	10	59	181	99	36	20	11	3	191	29	14	24	13	38	145
FAMILY OFFENSES	193	30	7	3	2	17	12	16	19	18	26	25	18	20	26	27	19	44	26	31
DRIVING UNDER INFLUENCE	2,584	873	863	274	3	5	2	7	16	33	48	130	330	324	100	162	432	478	572	516
LIQUOR LAWS	231	61	11	2	0	1	0	3	7	13	15	53	65	29	35	29	25	25	43	45
DISORDERLY	6,253	1785	1019	423	190	181	170	200	205	261	314	523	982	1178	750	690	693	785	910	1247
ALL OTHER OFFENSES	32,080	2329	1396	870	550	2001	12197	2129	1930	2052	2038	2305	2283	2994	4486	5588	5195	5380	5136	3301
DELINQUENT CHILD/MINOR	3,987	415	91	48	206	768	313	277	343	372	446	418	290	446	620	647	575	571	663	465
TOTAL - PART II	67,618	8580	4966	2367	1367	4076	14268	4625	4481	5051	5317	5807	6713	8057	8993	10053	9980	10357	11110	9068
MISCELLANEOUS REPORTS	55,350	7381	3569	2073	1911	4355	5077	4983	4575	5419	5370	5273	5364	8056	7721	7601	7579	7817	8230	8346
MAJOR ACCIDENTS	13,937	1360	946	599	615	1156	1060	1136	1424	1815	1561	1101	1164	1842	1885	1821	1905	1837	2321	2326
MINOR ACCIDENTS	14,878	1055	559	282	462	1409	1321	1716	1833	2356	1822	1052	1011	1614	2079	2102	2157	2133	2545	2248
NON TRAFFIC ACCIDENTS	5,266	335	164	94	76	324	544	767	767	751	591	417	436	645	756	718	711	753	860	823
GRAND TOTAL	209,304	23602	12218	6499	5940	14990	26516	18700	18884	22468	21845	18704	18938	27121	28592	29414	29728	30130	33827	30492

BEAT REPORT

1978

OUTSIDE JURISDICTION

OFFENSES	TOTAL CASES	FIRST WATCH				SECOND WATCH				THIRD WATCH				DAY OCCURRED						
		2300 0059	0100 0259	0300 0459	0500 0659	0700 0859	0900 1059	1100 1259	1300 1459	1500 1659	1700 1859	1900 2059	2100 2259	SUN	MON	TUE	WED	THU	FRI	SAT
MURDER/MANSLAUGHTER	0																			
NEGLIGENT HOMICIDE	0																			
FORCIBLE RAPE	5	2	0	0	0	0	0	0	1	1	1	0	0	1	3	0	0	0	0	1
ROBBERY	4	1	0	2	0	0	0	0	0	1	0	0	0	2	0	0	0	1	1	0
ASSAULT - 1ST & 2ND	2	0	0	0	0	0	0	0	0	2	0	0	0	1	0	0	0	0	0	1
BURGLARY	13	2	0	0	1	1	0	0	1	4	3	0	1	3	4	0	1	1	4	0
LARCENY - OVER \$200	91	18	1	1	1	5	10	15	12	15	10	2	1	17	7	12	15	13	13	14
LARCENY - OVER \$ 50	44	4	0	0	0	8	4	4	8	9	4	1	2	12	5	6	5	8	3	5
LARCENY - \$5 TO \$50	34	5	0	0	0	2	0	2	8	5	6	4	2	5	5	5	7	5	3	4
LARCENY - UNDER \$ 5	98	21	4	0	7	9	5	5	9	14	14	5	5	11	12	14	15	12	23	11
AUTO THEFT	198	29	9	1	6	21	8	15	15	20	25	31	18	27	24	22	24	24	45	32
TOTAL - PART I	489	82	14	4	15	46	27	41	54	71	63	43	29	78	58	62	67	64	92	68
OTHER ASSAULTS	18	2	1	1	0	0	2	0	3	2	4	0	3	3	2	2	3	1	4	3
ARSON	0																			
FORGERY	9	4	0	0	0	3	0	0	0	1	0	1	0	0	2	2	0	0	2	3
FRAUD	11	4	0	0	0	0	3	2	1	0	1	0	0	2	1	1	3	2	0	2
EMBEZZLEMENT	0																			
STOLEN PROPERTY	1	0	0	0	0	0	0	0	0	0	1	0	0	0	1	0	0	0	0	0
VANDALISMS	7	1	1	0	1	0	0	0	1	1	2	0	0	1	2	0	0	2	1	1
WEAPONS OFFENSES	3	0	0	0	0	0	0	0	0	1	2	0	0	0	3	0	0	0	0	0
PROSTITUTION	0																			
SEX OFFENSES	3	1	1	0	0	0	0	0	0	0	1	0	0	0	0	0	1	1	1	0
NARCOTIC DRUG LAWS	48	0	0	0	0	0	4	12	20	9	1	1	1	1	41	1	4	0	1	0
GAMBLING	0																			
FAMILY OFFENSES	3	1	0	0	0	0	0	0	1	0	0	1	0	0	0	0	0	1	1	1
DRIVING UNDER INFLUENCE	0																			
LIQUOR LAWS	0																			
DISORDERLY	1	0	0	0	0	0	0	0	0	0	1	0	0	1	0	0	0	0	0	0
ALL OTHER OFFENSES	54	10	0	0	4	4	5	8	5	6	2	6	4	9	6	7	7	10	7	8
DELINQUENT CHILD/MINOR	119	33	1	0	1	22	9	6	13	9	14	5	6	9	16	12	29	16	24	13
TOTAL - PART II	277	56	4	1	6	29	23	28	44	29	29	14	14	26	74	25	47	33	41	31
MISCELLANEOUS REPORTS	1,119	313	17	17	79	198	95	111	79	76	47	50	37	88	225	168	147	180	206	105
MAJOR ACCIDENTS	6	2	0	0	1	0	0	1	0	0	0	0	2	0	0	0	1	1	2	2
MINOR ACCIDENTS	6	3	0	0	0	0	0	2	1	0	0	0	0	0	2	3	0	0	1	0
NON TRAFFIC ACCIDENTS	6	0	0	0	1	0	3	0	0	0	1	0	1	0	1	0	1	1	0	3
GRAND TOTAL	1,903	456	35	22	102	273	148	183	178	176	140	107	83	192	360	258	263	279	342	209

BEAT REPORT

1978

TOTAL - DISTRICT I

OFFENSES	TOTAL CASES	FIRST WATCH				SECOND WATCH				THIRD WATCH				DAY OCCURRED						
		2300 0059	0100 0259	0300 0459	0500 0659	0700 0859	0900 1059	1100 1259	1300 1459	1500 1659	1700 1859	1900 2059	2100 2259	SUN	MON	TUE	WED	THU	FRI	SAT
MURDER/MANSLAUGHTER	25	2	4	4	2	0	0	2	0	5	3	3	0	2	6	2	3	4	3	5
NEGLIGENT HOMICIDE	37	3	5	4	0	2	3	3	2	1	3	3	8	4	6	5	2	6	6	8
FORCIBLE RAPE	106	19	14	15	10	1	1	4	7	7	12	5	11	17	14	18	17	17	13	10
ROBBERY	1,111	144	85	59	33	38	47	89	100	99	103	133	181	149	146	164	147	162	169	174
ASSAULT - 1ST & 2ND	197	27	35	14	4	5	5	9	13	14	21	20	30	28	22	24	31	23	29	40
BURGLARY	8,271	756	432	298	367	896	813	659	553	848	1225	804	620	993	1142	1134	1164	1191	1539	1108
LARCENY - OVER \$200	5,294	544	237	108	93	269	418	662	621	723	758	473	388	753	753	719	764	729	824	752
LARCENY - OVER \$ 50	5,358	513	192	96	112	351	398	588	629	730	761	545	443	736	730	737	774	711	881	789
LARCENY - \$5 TO \$50	6,097	419	189	99	111	327	486	786	878	980	759	592	471	842	822	841	882	848	957	905
LARCENY - UNDER \$ 5	2,928	300	94	37	52	157	235	331	362	445	417	285	213	360	412	424	385	409	488	450
AUTO THEFT	3,099	414	121	54	81	204	199	242	216	316	460	415	377	363	428	432	474	445	509	448
TOTAL - PART I	32,523	3141	1408	788	865	2250	2605	3375	3381	4168	4522	3278	2742	4247	4481	4500	4643	4545	5418	4689
OTHER ASSAULTS	4,248	602	499	282	94	159	203	263	335	333	410	501	567	628	543	535	589	587	685	681
ARSON	162	20	18	8	8	7	9	10	13	19	23	13	14	29	24	20	24	17	25	23
FORGERY	537	120	2	2	1	57	85	92	58	45	30	27	18	37	93	77	86	78	104	62
FRAUD	1,159	257	42	23	9	63	156	158	90	98	93	88	82	127	162	181	163	156	191	179
EMBEZZLEMENT	32	11	0	0	0	3	5	8	4	0	0	1	0	7	2	2	5	5	6	5
STOLEN PROPERTY	45	6	5	5	1	1	4	3	4	5	3	3	5	7	4	4	8	12	3	7
VANDALISMS	4,895	646	310	145	143	285	257	304	359	516	690	584	656	682	662	658	606	651	841	795
WEAPONS OFFENSES	299	45	34	30	5	8	22	19	19	23	26	24	44	45	39	43	47	48	34	43
PROSTITUTION	434	144	88	17	1	0	0	13	6	12	6	37	110	35	20	50	83	92	79	75
SEX OFFENSES	307	24	13	12	12	29	25	38	46	38	32	19	19	36	33	45	56	42	53	42
NARCOTIC DRUG LAWS	1,407	201	71	36	15	36	85	134	145	124	96	214	250	114	210	222	213	228	271	149
GAMBLING	114	11	5	5	1	2	4	17	33	12	13	9	2	44	2	3	3	3	28	31
FAMILY OFFENSES	101	17	3	1	1	7	6	10	8	12	14	10	12	10	16	16	11	19	11	18
DRIVING UNDER INFLUENCE	2,236	776	817	264	2	5	2	5	12	15	23	77	238	268	85	145	387	414	500	437
LIQUOR LAWS	205	56	7	2	0	1	0	3	4	13	13	47	59	28	34	23	22	20	39	39
DISORDERLY	4,032	1062	648	292	138	142	120	143	126	166	214	353	628	753	515	451	413	511	578	811
ALL OTHER OFFENSES	23,337	1749	1026	652	449	1644	8753	1487	1363	1428	1392	1663	1731	2034	3272	4017	3589	3916	4096	2413
DELINQUENT CHILD/MINOR	2,221	262	55	32	95	414	163	151	185	209	243	235	177	257	369	351	332	309	339	264
TOTAL - PART II	45,771	6009	3643	1808	975	2863	9899	2858	2810	3068	3321	3905	4612	5141	6085	6843	6637	7108	7883	6074
MISCELLANEOUS REPORTS	34,813	4253	2124	1308	1137	2862	3383	3321	3056	3493	3270	3314	3292	4798	4930	4947	4858	4982	5217	5081
MAJOR ACCIDENTS	8,651	756	555	324	328	811	727	754	915	1180	985	605	711	1039	1223	1192	1193	1178	1483	1343
MINOR ACCIDENTS	10,545	725	357	184	266	1023	986	1264	1343	1720	1278	690	709	1048	1517	1525	1574	1573	1846	1462
NON TRAFFIC ACCIDENTS	3,457	225	109	70	47	221	348	507	496	503	395	255	281	400	528	468	474	496	570	521
GRAND TOTAL	135,760	15109	8196	4482	3618	10030	17948	12079	12001	14132	13771	12047	12347	16673	18764	19475	19379	19882	22417	19170

BEAT REPORT

1978

TOTAL - DISTRICT 2

OFFENSES	TOTAL CASES	FIRST WATCH				SECOND WATCH				THIRD WATCH				DAY OCCURRED						
		2300 0059	0100 0259	0300 0459	0500 0659	0700 0859	0900 1059	1100 1259	1300 1459	1500 1659	1700 1859	1900 2059	2100 2259	SUN	MON	TUE	WED	THU	FRI	SAT
MURDER/MANSLAUGHTER	0																			
NEGLIGENT HOMICIDE	29	7	4	0	3	0	2	2	1	3	0	4	3	1	1	3	5	7	2	10
FORCIBLE RAPE	25	5	3	4	2	0	0	1	2	1	0	1	6	0	3	3	6	3	6	4
ROBBERY	69	13	4	0	3	0	5	5	10	4	6	7	12	11	10	8	8	13	9	10
ASSAULT - 1ST & 2ND	19	3	1	1	0	0	1	2	2	2	1	2	4	4	2	1	0	2	3	7
BURGLARY	808	67	33	20	73	93	70	64	56	120	106	72	34	102	118	100	114	107	150	117
LARCENY - OVER \$200	330	31	4	3	7	15	32	38	55	63	38	24	20	45	48	56	34	48	45	54
LARCENY - OVER \$ 50	488	47	12	6	9	28	35	54	65	87	68	47	30	72	56	60	82	64	76	78
LARCENY - \$5 TO \$50	496	37	8	4	7	29	43	60	63	73	83	49	40	61	75	62	76	66	79	77
LARCENY - UNDER \$ 5	225	28	5	1	6	13	14	28	37	35	30	23	5	36	35	21	33	32	33	35
AUTO THEFT	240	34	17	2	9	6	10	23	18	21	26	30	44	43	33	28	32	18	46	40
TOTAL - PART I	2,729	272	91	41	119	184	212	277	309	409	358	259	198	375	381	342	390	360	449	432
OTHER ASSAULTS	472	57	64	11	7	9	35	28	41	44	48	43	85	72	52	58	66	73	70	81
ARSON	28	5	1	3	0	0	0	0	0	0	5	2	12	7	2	2	2	4	6	5
FORGERY	34	3	0	0	0	10	10	5	1	4	1	0	0	2	11	6	4	6	3	2
FRAUD	32	4	0	1	0	1	2	4	5	3	4	3	5	4	4	5	5	4	6	4
EMBEZZLEMENT	0																			
STOLEN PROPERTY	1	0	0	0	0	1	0	0	0	0	0	0	0	1	0	0	0	0	0	0
VANDALISMS	621	68	32	20	10	38	29	31	47	76	106	83	81	101	63	78	82	69	128	100
WEAPONS OFFENSES	47	11	1	2	1	3	7	4	3	3	2	6	4	9	10	2	7	6	8	5
PROSTITUTION	0																			
SEX OFFENSES	42	5	1	1	1	5	0	8	2	6	9	2	2	1	10	6	7	5	9	4
NARCOTIC DRUG LAWS	433	12	8	2	0	11	95	110	68	79	34	7	7	11	99	35	76	125	66	21
GAMBLING	33	3	0	0	0	0	0	20	4	4	0	2	0	17	1	0	1	4	0	10
FAMILY OFFENSES	23	4	2	0	0	1	1	3	3	0	4	4	1	3	2	2	3	9	0	4
DRIVING UNDER INFLUENCE	77	34	7	1	1	0	0	0	2	5	4	5	18	16	6	4	9	15	14	13
LIQUOR LAWS	7	1	1	0	0	0	0	0	0	0	0	4	1	0	0	0	0	2	2	3
DISORDERLY	142	43	21	6	3	1	5	2	5	9	10	17	20	20	14	15	17	21	28	27
ALL OTHER OFFENSES	1,939	103	57	46	22	58	992	116	75	92	132	130	116	191	300	560	146	441	144	157
DELINQUENT CHILD/MINOR	208	19	4	2	20	39	17	11	18	27	21	19	11	23	37	33	30	31	37	17
TOTAL - PART II	4,139	372	199	95	65	177	1193	342	274	352	380	327	363	478	611	806	455	815	521	453
MISCELLANEOUS REPORTS	1,543	231	62	27	52	156	161	153	153	198	150	119	81	206	232	226	195	205	242	237
MAJOR ACCIDENTS	925	106	71	43	71	52	51	62	104	103	87	94	81	148	110	108	123	114	141	181
MINOR ACCIDENTS	713	48	36	18	31	56	48	87	88	109	81	70	41	99	89	109	70	98	108	140
NON TRAFFIC ACCIDENTS	277	15	11	1	7	12	19	39	50	42	27	27	27	35	35	37	37	40	44	49
GRAND TOTAL	10,326	1044	470	225	345	637	1684	960	978	1213	1083	896	791	1341	1458	1628	1270	1632	1505	1492

BEAT REPORT

1978

TOTAL - DISTRICT 3

OFFENSES	TOTAL CASES	FIRST WATCH				SECOND WATCH				THIRD WATCH				DAY OCCURRED						
		2300 0059	0100 0259	0300 0459	0500 0659	0700 0859	0900 1059	1100 1259	1300 1459	1500 1659	1700 1859	1900 2059	2100 2259	SUN	MON	TUE	WED	THU	FRI	SAT
MURDER/MANSLAUGHTER	6	0	0	1	0	1	0	1	0	0	1	1	1	0	0	2	1	1	1	1
NEGLIGENT HOMICIDE	29	3	0	1	4	0	3	2	0	1	3	6	6	5	3	1	4	10	3	3
FORCIBLE RAPE	32	6	6	5	1	0	1	1	1	1	3	4	3	9	3	3	3	5	6	3
ROBBERY	195	27	13	8	5	5	8	10	22	18	14	36	29	25	27	32	15	29	38	29
ASSAULT - 1ST & 2ND	56	15	3	7	1	1	1	4	5	5	2	3	9	12	5	8	8	4	8	11
BURGLARY	2,673	225	83	61	176	343	227	186	235	363	354	218	202	319	394	340	379	353	527	361
LARCENY - OVER \$200	1,168	103	23	16	20	36	96	141	170	212	201	86	64	157	149	152	177	171	176	186
LARCENY - OVER \$ 50	1,493	117	40	11	25	87	122	175	199	237	237	133	110	193	214	205	193	210	259	219
LARCENY - \$5 TO \$50	2,011	115	37	19	24	101	188	308	306	305	279	209	120	291	239	283	289	268	324	317
LARCENY - UNDER \$ 5	948	64	29	3	14	29	75	157	173	167	117	69	51	138	130	123	134	111	136	176
AUTO THEFT	1,019	131	59	16	35	38	52	57	46	93	170	174	148	160	120	120	143	147	147	182
TOTAL - PART I	9,630	806	293	148	305	641	773	1042	1157	1402	1381	939	743	1309	1284	1269	1346	1309	1625	1488
OTHER ASSAULTS	1,376	172	95	57	16	65	83	121	125	140	148	179	175	176	163	170	186	185	268	228
ARSON	92	11	8	1	5	2	8	10	7	4	9	10	17	7	10	14	19	12	15	15
FORGERY	121	29	1	0	0	11	24	12	19	6	15	2	2	16	22	22	20	9	23	9
FRAUD	149	28	7	2	1	8	7	14	21	15	15	16	15	15	20	35	17	22	14	26
EMBEZZLEMENT	0																			
STOLEN PROPERTY	16	3	0	1	1	1	0	1	1	1	2	4	1	2	3	2	1	2	3	3
VANDALISMS	1,788	204	110	24	41	95	111	118	128	281	216	208	222	289	244	217	242	210	280	306
WEAPONS OFFENSES	58	11	4	6	2	4	5	2	3	5	7	7	2	19	11	12	2	3	7	4
PROSTITUTION	4	1	1	0	0	0	0	0	1	0	0	0	1	1	0	0	0	1	2	0
SEX OFFENSES	96	9	0	1	2	11	12	6	14	14	15	4	8	8	18	10	22	10	18	10
NARCOTIC DRUG LAWS	323	5	5	3	1	18	69	70	77	33	26	10	6	18	49	67	57	61	48	23
GAMBLING	224	4	3	2	0	3	46	99	40	19	7	0	1	118	25	4	17	3	6	51
FAMILY OFFENSES	52	8	2	2	1	5	1	1	6	4	7	10	5	4	5	8	5	10	12	8
DRIVING UNDER INFLUENCE	106	19	19	4	0	0	0	2	1	8	8	18	27	15	3	11	12	16	23	26
LIQUOR LAWS	10	1	2	0	0	0	0	0	3	0	2	0	2	1	1	4	2	1	1	0
DISORDERLY	1,575	531	251	90	32	20	28	40	59	68	69	112	275	305	181	176	190	202	216	305
ALL OTHER OFFENSES	4,376	325	230	140	51	181	1496	341	309	350	333	346	274	564	639	650	976	550	534	463
DELINQUENT CHILD/MINOR	975	87	21	13	60	195	90	67	89	93	110	98	52	94	140	174	137	149	166	115
TOTAL - PART II	11,341	1448	759	346	213	619	1980	904	903	1041	1019	1024	1085	1652	1534	1576	1905	1446	1636	1592
MISCELLANEOUS REPORTS	13,829	2046	1039	579	533	960	1059	1061	951	1244	1450	1411	1496	2315	1842	1733	1830	1919	1952	2238
MAJOR ACCIDENTS	2,409	274	191	139	138	164	153	166	237	270	239	234	204	339	309	261	347	324	404	425
MINOR ACCIDENTS	2,156	168	103	52	122	206	190	205	228	316	251	175	150	281	270	270	319	275	358	383
NON TRAFFIC ACCIDENTS	924	62	27	12	17	61	104	136	118	131	108	81	67	131	114	125	112	135	148	159
GRAND TOTAL	40,289	4804	2412	1276	1328	2651	4249	3514	3594	4404	4448	3864	3745	6027	5353	5234	5859	5408	6123	6285

BEAT REPORT

1978

TOTAL - DISTRICT 4

OFFENSES	TOTAL CASES	FIRST WATCH				SECOND WATCH				THIRD WATCH				DAY OCCURRED						
		2300 0059	0700 0259	0300 0459	0500 0659	0700 0859	0900 1059	1100 1259	1300 1459	1500 1659	1700 1859	1900 2059	2100 2259	SUN	MON	TUE	WED	THU	FRI	SAT
MURDER/MANSLAUGHTER	4	0	0	0	0	0	1	0	0	0	0	0	3	1	1	2	0	0	0	0
NEGLIGENT HOMICIDE	21	1	2	1	0	1	0	0	5	4	1	3	3	9	1	3	3	2	3	0
FORCIBLE RAPE	29	1	5	4	3	1	3	3	0	3	2	0	4	5	3	4	6	3	4	4
ROBBERY	137	16	16	1	1	2	8	17	5	19	13	17	22	17	25	25	18	19	22	11
ASSAULT - 1ST & 2ND	37	3	7	1	0	1	1	2	2	5	2	1	6	7	7	4	3	0	6	4
BURGLARY	2,142	187	65	43	141	318	233	146	159	259	286	146	159	233	272	300	322	312	435	268
LARCENY - OVER \$200	1,344	112	26	11	21	55	130	177	276	231	145	65	95	206	204	166	173	188	203	204
LARCENY - OVER \$ 50	1,389	132	37	17	16	91	93	170	191	240	180	129	93	210	187	204	168	205	203	212
LARCENY - \$5 TO \$50	1,253	100	22	10	24	84	116	168	198	195	153	100	83	154	171	174	195	156	223	180
LARCENY - UNDER \$ 5	584	52	15	8	5	25	57	64	88	106	79	48	37	73	79	73	80	88	84	107
AUTO THEFT	439	68	27	11	9	17	14	32	33	35	62	69	62	61	62	53	49	46	86	82
TOTAL - PART I	7,373	672	222	107	220	595	656	779	957	1097	923	578	567	976	1012	1008	1017	1019	1269	1072
OTHER ASSAULTS	808	109	79	16	7	37	49	60	67	87	88	84	125	128	88	108	102	91	125	166
ARSON	45	4	2	2	1	1	3	2	3	4	6	10	7	12	5	10	6	6	4	2
FORGERY	63	24	0	0	0	8	6	11	7	5	0	2	0	2	11	12	10	10	11	7
FRAUD	123	43	2	1	2	3	9	5	12	9	10	19	8	18	18	19	15	20	14	19
EMBEZZLEMENT	2	0	0	0	0	0	2	0	0	0	0	0	0	0	0	1	0	0	0	1
STOLEN PROPERTY	9	1	0	0	0	0	2	1	1	3	0	0	1	0	1	0	0	2	4	2
VANDALISMS	1,214	144	59	20	18	83	66	93	87	181	173	121	169	176	191	137	148	150	228	184
WEAPONS OFFENSES	51	11	3	2	5	2	1	2	5	5	4	0	11	8	12	6	5	11	4	5
PROSTITUTION	0																			
SEX OFFENSES	67	8	0	3	2	9	7	5	8	12	8	3	2	8	17	6	4	10	11	11
NARCOTIC DRUG LAWS	196	10	6	1	3	9	22	47	30	33	20	6	9	17	21	19	32	38	55	14
GAMBLING	83	1	0	0	0	5	9	45	22	1	0	0	0	12	1	7	3	3	4	53
FAMILY OFFENSES	17	1	0	0	0	4	4	2	2	2	1	1	0	3	3	1	0	6	3	1
DRIVING UNDER INFLUENCE	165	44	20	5	0	0	0	0	1	5	13	30	47	25	6	2	24	33	35	40
LIQUOR LAWS	9	3	1	0	0	0	0	0	0	0	0	2	3	0	0	2	1	2	1	3
DISORDERLY	504	149	99	35	17	18	17	15	15	18	21	41	59	100	40	48	73	51	88	104
ALL OTHER OFFENSES	2,428	152	83	32	28	118	956	185	183	182	181	166	162	205	275	361	484	473	362	268
DELINQUENT CHILD/MINOR	583	47	11	1	31	120	43	48	51	43	72	66	50	72	74	89	76	82	121	69
TOTAL - PART II	5,367	751	365	118	114	417	1196	521	494	590	597	551	653	786	763	828	983	988	1070	949
MISCELLANEOUS REPORTS	5,165	851	344	159	189	377	474	448	415	484	500	429	495	737	717	695	696	711	819	790
MAJOR ACCIDENTS	1,952	224	129	93	78	129	129	154	168	262	250	168	168	316	243	260	242	221	293	377
MINOR ACCIDENTS	1,464	114	63	28	43	124	107	160	174	211	212	117	111	186	203	198	194	187	233	263
NON TRAFFIC ACCIDENTS	608	33	17	11	5	30	73	85	103	75	61	54	61	79	79	88	88	82	98	94
GRAND TOTAL	22,929	2645	1140	516	649	1672	2635	2147	2311	2719	2543	1897	2055	3080	3017	3077	3220	3208	3782	3545

BEAT REPORT

1978

DISTRICT 1

OFFENSES	BEAT 20	BEAT 21	BEAT 22	BEAT 23	BEAT 24	BEAT 25	BEAT 26	BEAT 27	BEAT 28	BEAT 29	BEAT 30
MURDER/MANSLAUGHTER	0	0	1	0	0	0	0	1	0	0	0
NEGLIGENT HOMICIDE	1	0	1	0	0	2	0	5	1	1	1
FORCIBLE RAPE	0	3	0	0	0	2	2	1	1	1	0
ROBBERY	1	18	6	7	5	13	13	5	24	18	24
ASSAULT - 1ST & 2ND	1	8	1	0	0	3	3	2	3	9	3
BURGLARY	39	257	40	56	36	92	83	60	111	85	105
LARCENY - OVER \$200	10	68	169	11	29	103	11	21	11	37	89
LARCENY - OVER \$ 50	18	121	125	16	27	74	24	39	32	49	48
LARCENY - \$5 TO \$50	10	145	119	14	74	62	20	28	42	57	47
LARCENY - UNDER \$50	12	137	46	8	32	39	9	20	21	33	32
AUTO THEFT	11	211	86	10	30	113	7	21	22	33	54
TOTAL - PART I	103	968	594	122	233	503	172	203	268	323	403
OTHER ASSAULTS	10	106	53	18	15	75	61	61	85	65	49
ARSON	0	5	2	1	1	2	3	0	4	2	8
FORGERY	0	2	9	1	7	4	1	0	1	17	1
FRAUD	1	6	15	1	7	30	6	3	4	15	12
EMBEZZLEMENT	0	0	0	0	5	2	0	0	0	0	1
STOLEN PROPERTY	0	1	2	0	0	0	1	1	0	1	0
VANDALISMS	24	203	108	19	29	99	65	54	97	98	56
WEAPONS OFFENSES	0	6	20	4	5	5	2	3	4	3	1
PROSTITUTION	0	0	0	0	0	1	0	0	0	0	0
SEX OFFENSES	1	10	7	2	0	1	2	1	4	2	3
NARCOTIC DRUG LAWS	2	32	45	3	3	21	3	12	4	1	1
GAMBLING	0	0	1	3	7	0	1	2	3	4	1
FAMILY OFFENSES	2	7	4	0	0	1	1	3	2	3	2
DRIVING UNDER INFLUENCE	13	31	8	11	21	18	9	16	10	27	19
LIQUOR LAWS	1	0	0	0	0	1	0	0	1	1	1
DISORDERLY	6	176	33	17	6	22	29	50	40	53	14
ALL OTHER OFFENSES	59	498	194	32	60	192	69	112	124	138	142
DELINQUENT CHILD/MINOR	20	144	49	16	0	4	70	40	75	28	12
TOTAL - PART II	139	1,227	550	128	166	478	323	358	458	458	323
MISCELLANEOUS REPORTS	191	1,216	603	232	393	541	408	510	607	728	643
MAJOR ACCIDENTS	90	254	167	117	239	166	120	144	151	204	140
MINOR ACCIDENTS	48	278	212	121	266	239	129	109	152	264	158
NON TRAFFIC ACCIDENTS	2	78	82	5	42	102	35	19	58	63	24
GRAND TOTAL	573	4,021	2,208	725	1,339	2,029	1,187	1,343	1,694	2,040	1,691

BEAT REPORT

1978

DISTRICT 1

OFFENSES	BEAT 31	BEAT 32	BEAT 33	BEAT 34	BEAT 35	BEAT 36	BEAT 37	BEAT 38	BEAT 39	BEAT 40	BEAT 41
MURDER/MANSLAUGHTER	0	0	1	0	3	0	0	0	1	0	2
NEGLIGENT HOMICIDE	0	0	0	1	2	1	0	2	0	1	0
FORCIBLE RAPE	0	1	0	0	2	2	2	0	2	5	0
ROBBERY	4	17	22	9	30	2	8	20	48	49	26
ASSAULT - 1ST & 2ND	1	3	10	4	8	0	2	3	2	12	12
BURGLARY	76	86	132	42	171	63	62	137	104	109	57
LARCENY - OVER \$200	16	25	30	25	63	28	128	20	34	95	68
LARCENY - OVER \$ 50	24	35	55	40	68	29	71	60	70	127	100
LARCENY - \$5 TO \$50	21	55	118	121	72	33	45	64	110	107	83
LARCENY - UNDER \$ 5	17	23	38	79	42	13	10	31	62	44	35
AUTO THEFT	13	31	53	23	48	5	13	46	51	76	42
TOTAL - PART I	172	276	459	344	509	176	341	383	484	625	425
OTHER ASSAULTS	24	48	87	33	58	22	11	81	72	228	100
ARSON	0	1	6	1	5	1	1	1	1	3	1
FORGERY	1	3	17	4	13	1	0	1	6	17	48
FRAUD	0	4	15	9	11	1	1	5	9	32	128
EMBEZZLEMENT	0	0	0	0	4	0	0	0	0	1	2
STOLEN PROPERTY	0	0	0	0	0	0	0	0	0	0	1
VANDALISMS	54	63	124	37	86	32	24	79	93	115	58
WEAPONS OFFENSES	0	3	6	5	10	0	1	2	4	24	14
PROSTITUTION	0	0	0	1	0	1	0	1	13	148	9
SEX OFFENSES	2	3	1	2	1	0	0	11	8	10	3
NARCOTIC DRUG LAWS	1	1	2	4	7	2	2	5	14	40	10
GAMBLING	0	1	4	7	3	1	2	1	1	10	2
FAMILY OFFENSES	1	0	1	2	1	1	0	9	1	1	0
DRIVING UNDER INFLUENCE	0	31	22	17	64	16	39	21	94	247	78
LIQUOR LAWS	0	1	3	1	0	2	0	2	2	6	3
DISORDERLY	24	88	47	13	38	50	19	59	12	32	30
ALL OTHER OFFENSES	66	108	154	53	201	76	48	230	264	445	7,235
DELINQUENT CHILD/MINOR	19	26	29	9	14	16	5	38	78	58	11
TOTAL - PART II	192	381	518	198	516	222	153	546	673	1,417	7,733
MISCELLANEOUS REPORTS	271	594	627	395	770	370	372	725	375	585	336
MAJOR ACCIDENTS	41	192	157	79	213	139	88	225	152	92	88
MINOR ACCIDENTS	45	213	163	86	242	86	73	239	190	291	179
NON TRAFFIC ACCIDENTS	15	74	78	66	59	20	7	57	62	84	66
GRAND TOTAL	736	1,730	2,002	1,168	2,309	1,013	1,034	2,175	1,936	3,094	8,827

BEAT REPORT

1978

DISTRICT 1

OFFENSES	BEAT 42	BEAT 43	BEAT 44	BEAT 45	BEAT 46	BEAT 47	BEAT 48	BEAT 49	BEAT 50	BEAT 51	BEAT 52
MURDER/MANSLAUGHTER	0	0	1	0	0	0	0	0	1	0	0
NEGLIGENT HOMICIDE	0	0	0	0	1	1	0	0	1	0	0
FORCIBLE RAPE	1	0	0	0	3	0	3	0	1	1	0
ROBBERY	5	10	3	8	11	5	11	4	10	5	4
ASSAULT - 1ST & 2ND	2	0	1	1	2	4	1	0	2	2	0
BURGLARY	47	24	51	105	88	153	85	112	187	28	46
LARCENY - OVER \$200	31	52	14	46	67	88	51	45	77	22	19
LARCENY - OVER \$ 50	24	52	24	51	82	82	49	67	99	51	22
LARCENY - \$5 TO \$50	26	52	17	63	104	96	56	62	103	43	28
LARCENY - UNDER \$ 5	12	28	14	39	50	38	18	34	78	24	8
AUTO THEFT	19	36	12	38	65	54	7	39	84	30	15
TOTAL - PART I	167	254	137	351	473	521	281	363	643	206	142
OTHER ASSAULTS	26	25	23	40	75	39	26	20	68	14	20
ARSON	1	1	1	3	3	3	3	2	5	2	4
FORGERY	3	35	0	0	2	18	0	1	2	6	6
FRAUD	7	17	0	5	9	31	2	2	7	5	5
EMBEZZLEMENT	0	2	0	0	1	1	0	0	0	0	0
STOLEN PROPERTY	0	0	0	0	0	0	0	2	2	0	1
VANDALISMS	21	31	28	61	101	62	42	71	120	40	32
WEAPONS OFFENSES	0	2	1	0	4	1	3	2	2	0	0
PROSTITUTION	5	0	0	0	2	0	0	0	0	0	0
SEX OFFENSES	1	5	2	5	5	0	5	5	15	0	0
NARCOTIC DRUG LAWS	2	3	5	12	3	4	2	7	15	0	4
GAMBLING	0	0	0	0	0	0	0	0	0	0	0
FAMILY OFFENSES	0	1	0	0	7	0	0	2	1	0	0
DRIVING UNDER INFLUENCE	32	35	2	17	86	80	5	11	27	35	37
LIQUOR LAWS	2	0	0	0	0	1	0	0	0	0	0
DISORDERLY	5	13	49	62	42	9	36	107	117	20	19
ALL OTHER OFFENSES	101	898	73	105	368	282	80	257	457	97	60
DELINQUENT CHILD/MINOR	4	5	18	13	28	2	30	18	28	6	8
TOTAL - PART II	210	1,073	202	323	736	533	234	507	866	225	196
MISCELLANEOUS REPORTS	167	237	202	329	513	375	283	454	1,013	185	136
MAJOR ACCIDENTS	51	55	58	137	255	225	73	80	214	155	68
MINOR ACCIDENTS	87	146	51	113	339	287	61	101	214	152	157
NON TRAFFIC ACCIDENTS	15	25	9	17	50	83	10	16	60	41	41
GRAND TOTAL	697	1,790	659	1,270	2,366	2,024	942	1,521	3,010	964	740

BEAT REPORT

1978

DISTRICT 1

OFFENSES	BEAT 53	BEAT 54	BEAT 55	BEAT 56	BEAT 57	BEAT 58	BEAT 59	BEAT 60	BEAT 61	BEAT 62	BEAT 63
MURDER/MANSLAUGHTER	0	0	1	0	0	0	1	2	1	0	0
NEGLIGENT HOMICIDE	0	0	0	0	1	1	0	0	1	0	0
FORCIBLE RAPE	1	0	2	0	0	1	2	4	3	4	6
ROBBERY	5	8	22	18	11	51	17	30	15	44	21
ASSAULT - 1ST & 2ND	2	0	0	3	0	3	3	1	1	2	3
BURGLARY	33	39	129	100	68	92	23	267	176	208	238
LARCENY - OVER \$200	44	23	84	51	41	219	87	114	82	193	160
LARCENY - OVER \$ 50	53	47	81	95	41	301	63	102	65	131	128
LARCENY - \$5 TO \$50	71	46	85	127	44	849	99	85	70	127	97
LARCENY - UNDER \$ 5	53	17	30	71	18	292	48	51	35	46	45
AUTO THEFT	19	33	50	42	30	165	35	69	53	67	68
TOTAL - PART I	281	213	484	507	254	1,974	378	725	502	822	766
OTHER ASSAULTS	46	35	101	68	18	87	59	124	79	123	144
ARSON	3	2	2	1	0	2	0	4	1	0	5
FORGERY	7	0	23	15	3	34	8	0	1	16	20
FRAUD	30	3	23	25	10	123	13	54	18	27	36
EMBEZZLEMENT	0	0	2	1	0	0	1	1	0	1	1
STOLEN PROPERTY	7	0	2	2	0	2	0	0	0	2	1
VANDALISMS	84	26	93	67	36	78	40	100	71	67	84
WEAPONS OFFENSES	15	0	3	1	2	8	0	10	5	7	9
PROSTITUTION	29	0	1	0	0	4	0	4	4	0	68
SEX OFFENSES	1	2	5	4	1	17	4	2	1	3	1
NARCOTIC DRUG LAWS	386	7	16	12	0	13	10	22	10	18	67
GAMBLING	47	0	1	0	1	0	0	0	3	0	1
FAMILY OFFENSES	4	0	2	1	0	1	0	2	0	2	1
DRIVING UNDER INFLUENCE	64	51	138	47	41	113	32	14	28	10	17
LIQUOR LAWS	4	2	3	0	0	2	5	1	3	5	8
DISORDERLY	13	11	28	27	4	40	4	56	46	16	73
ALL OTHER OFFENSES	171	94	328	254	103	512	139	727	464	300	522
DELINQUENT CHILD/MINOR	60	5	21	16	1	19	2	22	11	17	17
TOTAL - PART II	971	238	792	541	220	1,055	317	1,143	745	614	1,075
MISCELLANEOUS REPORTS	887	118	265	216	129	522	258	470	393	387	622
MAJOR ACCIDENTS	124	50	123	87	69	130	116	84	115	77	69
MINOR ACCIDENTS	237	83	221	174	113	264	139	158	255	152	151
NON TRAFFIC ACCIDENTS	74	35	76	85	47	345	95	64	30	76	36
GRAND TOTAL	2,574	737	1,961	1,610	832	4,290	1,303	2,644	2,040	2,128	2,719

BEAT REPORT

1978

DISTRICT 1

OFFENSES	BEAT 64	BEAT 65	BEAT 66	BEAT 67	BEAT 68	BEAT 69	BEAT 70	BEAT 71	BEAT 72	BEAT 73	BEAT 74
MURDER/MANSLAUGHTER	2	0	0	0	0	1	0	0	0	0	0
NEGLIGENT HOMICIDE	0	1	0	1	0	0	0	1	0	0	1
FORCIBLE RAPE	6	1	3	2	0	3	5	3	0	0	0
ROBBERY	28	41	51	28	10	31	36	31	2	9	3
ASSAULT - 1ST & 2ND	5	4	4	0	4	9	5	2	0	0	2
BURGLARY	275	227	167	250	83	171	196	85	81	104	121
LARCENY - OVER \$200	130	125	191	256	41	214	184	116	36	65	49
LARCENY - OVER \$ 50	85	89	133	160	32	128	179	122	35	102	56
LARCENY - \$5 TO \$50	95	80	166	145	33	138	146	121	36	79	54
LARCENY - UNDER \$ 5	26	27	49	37	37	72	58	49	14	30	35
AUTO THEFT	42	60	32	15	22	24	61	64	9	44	39
TOTAL - PART I	694	655	796	894	262	791	870	594	213	433	360
OTHER ASSAULTS	112	99	184	100	41	110	131	58	9	13	29
ARSON	0	3	2	1	1	1	4	0	2	2	1
FORGERY	20	6	27	8	0	11	7	0	0	4	1
FRAUD	30	32	54	43	6	34	15	4	4	3	6
EMBEZZLEMENT	0	1	2	0	0	1	1	0	0	0	0
STOLEN PROPERTY	1	2	2	1	0	1	0	1	0	0	0
VANDALISMS	45	88	83	32	60	48	115	70	30	44	83
WEAPONS OFFENSES	5	5	3	3	5	10	5	7	0	3	1
PROSTITUTION	14	14	72	9	0	24	8	1	0	0	0
SEX OFFENSES	0	2	3	4	1	3	5	5	2	7	7
NARCOTIC DRUG LAWS	58	23	53	70	6	73	61	48	3	4	4
GAMBLING	0	0	0	1	0	0	0	0	0	0	0
FAMILY OFFENSES	0	1	0	0	0	1	0	3	0	0	3
DRIVING UNDER INFLUENCE	9	11	11	4	2	11	16	17	2	7	9
LIQUOR LAWS	9	3	8	26	0	26	14	15	0	0	1
DISORDERLY	25	61	54	18	67	59	60	50	56	40	111
ALL OTHER OFFENSES	313	285	397	411	220	201	243	157	70	169	362
DELINQUENT CHILD/MINOR	9	20	9	14	12	16	19	8	71	3	174
TOTAL - PART II	650	656	964	745	421	630	704	444	249	299	792
MISCELLANEOUS REPORTS	331	426	507	405	207	482	460	379	423	547	827
MAJOR ACCIDENTS	31	65	32	13	17	40	75	77	74	129	175
MINOR ACCIDENTS	74	136	132	50	28	102	155	112	63	115	163
NON TRAFFIC ACCIDENTS	24	27	61	61	17	38	32	46	12	50	20
GRAND TOTAL	1,804	1,965	2,492	2,168	952	2,083	2,296	1,652	1,034	1,573	2,337

BEAT REPORT

1978

DISTRICT 1

OFFENSES	BEAT 75	BEAT 76	BEAT 77	BEAT 78	BEAT 79	BEAT 80	BEAT 81	BEAT 82	BEAT 83	BEAT 84	BEAT 85
MURDER/MANSLAUGHTER	0	1	0	0	2	0	0	1	0	0	1
NEGLIGENT HOMICIDE	2	1	0	1	0	1	0	0	0	0	0
FORCIBLE RAPE	0	3	4	0	1	1	0	0	2	1	1
ROBBERY	9	10	23	3	7	25	9	4	4	17	13
ASSAULT - 1ST & 2ND	5	2	6	2	1	4	1	4	0	0	2
BURGLARY	91	198	261	95	129	68	49	54	45	68	148
LARCENY - OVER \$200	46	74	100	41	28	29	19	23	12	66	48
LARCENY - OVER \$ 50	59	100	140	55	50	48	31	37	11	88	72
LARCENY - \$5 TO \$50	87	99	154	38	40	59	25	33	17	131	49
LARCENY - UNDER \$ 5	40	50	95	22	19	29	10	18	13	46	18
AUTO THEFT	34	50	74	16	34	30	15	20	15	32	25
TOTAL - PART I	373	588	857	273	311	294	159	194	119	449	377
OTHER ASSAULTS	40	78	115	36	49	46	43	27	9	54	34
ARSON	0	5	6	1	2	3	1	3	0	1	1
FORGERY	13	1	12	3	0	14	5	5	0	13	0
FRAUD	11	22	18	11	4	20	8	9	1	9	0
EMBEZZLEMENT	0	0	0	0	0	0	0	0	0	1	0
STOLEN PROPERTY	0	0	0	0	0	0	0	0	0	1	0
VANDALISMS	53	107	169	59	74	64	41	43	30	63	46
WEAPONS OFFENSES	1	6	8	1	3	2	3	3	1	6	4
PROSTITUTION	0	1	0	0	0	0	0	0	0	0	0
SEX OFFENSES	5	10	9	2	2	5	3	2	1	5	8
NARCOTIC DRUG LAWS	8	10	14	6	7	10	2	10	8	10	5
GAMBLING	1	0	2	1	0	0	0	0	0	0	0
FAMILY OFFENSES	7	4	1	0	4	2	0	2	1	0	0
DRIVING UNDER INFLUENCE	48	61	52	14	3	10	9	8	1	10	6
LIQUOR LAWS	0	2	1	1	0	3	1	1	0	3	19
DISORDERLY	55	200	313	113	85	64	61	94	82	92	62
ALL OTHER OFFENSES	246	559	715	189	148	130	118	136	79	195	134
DELINQUENT CHILD/MINOR	49	39	44	10	48	11	26	29	12	144	16
TOTAL - PART II	537	1,105	1,479	447	429	384	321	372	225	607	336
MISCELLANEOUS REPORTS	652	1,109	1,552	419	431	439	249	346	244	444	419
MAJOR ACCIDENTS	176	-248	227	164	93	168	106	116	44	133	66
MINOR ACCIDENTS	182	268	242	145	55	187	93	118	38	105	48
NON TRAFFIC ACCIDENTS	62	43	83	45	15	51	27	18	5	87	16
GRAND TOTAL	1,982	3,361	4,440	1,493	1,334	1,523	955	1,164	675	1,825	1,262

BEAT REPORT

1978

DISTRICT 1

OFFENSES	BEAT 86	BEAT 87	BEAT 88	BEAT 89	BEAT 90	BEAT 91	BEAT 92	BEAT 93	BEAT 94	BEAT 000	TOTAL
MURDER/MANSLAUGHTER	0	0	0	0	0	0	0	1	0	0	25
NEGLIGENT HOMICIDE	0	0	0	0	0	1	0	0	2	0	37
FORCIBLE RAPE	0	1	0	1	4	0	0	1	2	5	106
ROBBERY	4	4	2	2	2	8	1	2	1	4	1,111
ASSAULT - 1ST & 2ND	3	2	0	1	0	1	0	1	2	2	197
BURGLARY	179	194	72	100	116	220	77	9	23	13	8,271
LARCENY - OVER \$200	40	36	19	15	81	63	20	141	194	91	5,294
LARCENY - OVER \$ 50	61	42	32	36	84	100	38	49	98	44	5,358
LARCENY - \$5 TO \$50	46	25	30	30	69	97	28	49	67	34	6,097
LARCENY - UNDER \$ 5	27	12	11	17	48	50	6	13	20	98	2,928
AUTO THEFT	9	13	9	15	21	26	2	5	15	198	3,099
TOTAL - PART I	369	329	175	217	425	566	172	271	424	489	32,523
OTHER ASSAULTS	29	26	14	28	35	45	3	7	4	18	4,248
ARSON	4	4	4	2	5	2	1	2	1	0	162
FORGERY	3	2	3	2	1	13	0	0	0	9	537
FRAUD	3	11	4	3	4	8	1	2	1	11	1,159
EMBEZZLEMENT	0	0	0	0	0	0	0	0	0	0	32
STOLEN PROPERTY	0	1	0	0	1	2	0	0	2	1	45
VANDALISMS	84	59	41	28	85	106	22	15	29	7	4,895
WEAPONS OFFENSES	7	2	0	0	2	1	0	1	1	3	299
PROSTITUTION	0	0	0	0	0	0	0	0	0	0	434
SEX OFFENSES	4	29	0	4	8	7	1	0	2	3	307
NARCOTIC DRUG LAWS	4	3	5	2	6	9	0	2	2	48	1,407
GAMBLING	1	0	1	0	0	0	0	0	0	0	114
FAMILY OFFENSES	0	0	0	0	0	1	0	1	1	3	101
DRIVING UNDER INFLUENCE	29	18	90	27	12	4	0	1	0	0	2,236
LIQUOR LAWS	1	4	1	1	4	0	0	0	0	0	205
DISORDERLY	113	103	60	45	91	91	27	1	22	1	4,032
ALL OTHER OFFENSES	207	122	77	78	198	148	38	6	40	54	23,337
DELINQUENT CHILD/MINOR	24	15	13	31	45	53	10	10	6	119	2,221
TOTAL - PART II	513	399	313	251	497	490	103	48	111	277	45,771
MISCELLANEOUS REPORTS	522	444	373	249	370	365	132	132	156	1,119	34,813
MAJOR ACCIDENTS	123	86	88	129	89	91	22	26	49	6	8,651
MINOR ACCIDENTS	109	61	58	84	62	53	22	20	21	6	10,545
NON TRAFFIC ACCIDENTS	24	10	25	13	23	55	5	15	13	6	3,457
GRAND TOTAL	1,660	1,329	1,032	943	1,466	1,620	456	512	774	1,903	135,760

BEAT REPORT

1978

DISTRICT 2

OFFENSES	BEAT 220	BEAT 221	BEAT 222	BEAT 223	BEAT 224	BEAT 225	BEAT 226	BEAT 227	BEAT 228	BEAT 229	BEAT 230	TOTAL
MURDER/MANSLAUGHTER	0	0	0	0	0	0	0	0	0	0	0	0
NEGLIGENT HOMICIDE	1	3	1	3	3	8	6	4	0	0	0	29
FORCIBLE RAPE	0	1	2	1	5	4	2	2	1	1	6	25
ROBBERY	2	6	6	7	5	14	8	7	3	4	7	69
ASSAULT - 1ST & 2ND	0	2	3	1	2	5	0	4	0	2	0	19
BURGLARY	65	93	50	167	104	73	27	75	47	29	78	808
LARCENY - OVER \$200	13	25	13	36	36	17	20	35	18	35	82	330
LARCENY - OVER \$ 50	41	57	27	65	57	40	26	67	19	26	63	488
LARCENY - \$5 TO \$50	23	83	40	67	73	35	35	56	15	26	43	496
LARCENY - UNDER \$ 5	3	62	15	17	41	9	19	22	7	7	23	225
AUTO THEFT	10	28	21	13	44	21	17	40	11	7	28	240
TOTAL - PART I	158	360	178	377	370	226	160	312	121	137	330	2,729
OTHER ASSAULTS	14	42	30	59	109	85	24	31	30	14	34	472
ARSON	0	2	1	2	3	4	4	6	5	1	0	28
FORGERY	0	7	0	2	16	0	2	0	7	0	0	34
FRAUD	1	4	2	2	7	4	0	2	6	1	3	32
EMBEZZLEMENT	0	0	0	0	0	0	0	0	0	0	0	0
STOLEN PROPERTY	0	1	0	0	0	0	0	0	0	0	0	1
VANDALISMS	57	97	42	80	99	67	48	48	29	22	32	621
WEAPONS OFFENSES	2	2	2	2	12	11	2	4	1	4	5	47
PROSTITUTION	0	0	0	0	0	0	0	0	0	0	0	0
SEX OFFENSES	4	5	6	9	4	4	4	3	2	0	1	42
NARCOTIC DRUG LAWS	6	13	14	19	25	21	10	215	37	23	50	433
GAMBLING	0	0	1	1	2	2	4	0	22	0	1	33
FAMILY OFFENSES	0	3	1	4	3	4	2	2	1	0	3	23
DRIVING UNDER INFLUENCE	1	2	17	4	10	25	6	3	3	5	1	77
LIQUOR LAWS	0	1	0	0	2	3	1	0	0	0	0	7
DISORDERLY	6	18	23	14	20	36	6	9	3	0	7	142
ALL OTHER OFFENSES	47	96	235	91	830	140	110	85	243	17	45	1,939
DELINQUENT CHILD/MINOR	9	36	15	31	24	7	19	38	7	1	21	208
TOTAL - PART II	147	329	389	320	1,166	413	242	446	396	88	203	4,139
MISCELLANEOUS REPORTS	105	184	148	178	250	151	113	142	82	74	116	1,543
MAJOR ACCIDENTS	40	77	74	51	124	129	127	104	68	52	79	925
MINOR ACCIDENTS	37	56	47	47	167	122	70	43	43	32	49	713
NON TRAFFIC ACCIDENTS	9	44	15	16	74	42	21	17	22	4	13	277
GRAND TOTAL	496	1,050	851	989	2,151	1,083	733	1,064	732	387	790	10,326

BEAT REPORT

1978

DISTRICT 3

OFFENSES	BEAT 319	BEAT 320	BEAT 321	BEAT 322	BEAT 323	BEAT 324	BEAT 325	BEAT 326	BEAT 327	BEAT 328	BEAT 329
MURDER/MANSLAUGHTER	1	0	0	0	0	0	0	0	1	1	1
NEGLIGENT HOMICIDE	1	2	1	0	0	3	3	2	0	3	5
FORCIBLE RAPE	5	2	1	1	2	3	1	0	0	7	2
ROBBERY	8	8	10	6	10	6	6	12	7	18	18
ASSAULT - 1ST & 2ND	1	4	4	2	3	0	4	0	4	9	6
BURGLARY	169	212	166	108	74	84	144	158	218	327	146
LARCENY - OVER \$200	237	100	59	71	29	129	42	34	20	87	52
LARCENY - OVER \$ 50	142	61	110	63	38	137	65	62	50	147	84
LARCENY - \$5 TO \$50	120	109	137	61	44	115	58	79	40	247	121
LARCENY - UNDER \$ 5	65	60	101	31	8	45	21	26	25	117	45
AUTO THEFT	55	43	60	23	12	80	74	23	19	181	56
TOTAL - PART I	804	601	649	366	220	602	418	396	384	1,144	536
OTHER ASSAULTS	77	112	122	73	60	65	62	54	66	185	89
ARSON	3	7	8	8	3	6	7	5	9	11	5
FORGERY	1	1	18	1	10	0	0	11	1	16	4
FRAUD	2	3	21	3	3	1	1	3	0	13	7
EMBEZZLEMENT	0	0	0	0	0	0	0	0	0	0	0
STOLEN PROPERTY	0	1	3	0	1	0	3	1	1	1	0
VANDALISMS	83	139	98	65	48	112	81	84	99	222	124
WEAPONS OFFENSES	4	5	2	0	0	2	3	1	0	13	5
PROSTITUTION	0	0	0	0	0	0	0	0	0	2	0
SEX OFFENSES	5	6	2	1	3	2	2	4	2	10	8
NARCOTIC DRUG LAWS	20	14	46	26	37	12	13	25	18	35	7
GAMBLING	0	9	3	128	8	1	1	37	1	13	15
FAMILY OFFENSES	1	5	4	2	3	1	5	0	2	12	0
DRIVING UNDER INFLUENCE	5	3	2	1	1	3	5	3	2	9	13
LIQUOR LAWS	0	0	0	0	0	0	1	0	1	2	1
DISORDERLY	35	54	77	55	37	46	97	77	68	318	109
ALL OTHER OFFENSES	142	225	430	220	110	94	120	164	146	358	197
DELINQUENT CHILD/MINOR	17	55	86	69	42	38	45	76	83	67	79
TOTAL - PART II	395	639	922	652	366	383	446	545	499	1,287	663
MISCELLANEOUS REPORTS	495	764	903	549	381	504	710	618	622	2,251	1,204
MAJOR ACCIDENTS	27	77	137	85	70	88	218	66	81	182	284
MINOR ACCIDENTS	28	40	128	53	49	59	130	72	72	202	228
NON TRAFFIC ACCIDENTS	20	28	81	17	18	23	18	34	14	137	73
GRAND TOTAL	1,769	2,149	2,820	1,722	1,104	1,659	1,940	1,731	1,672	5,203	2,988

BEAT REPORT

1978

DISTRICT 3

OFFENSES	BEAT 330	BEAT 331	BEAT 332	BEAT 333	BEAT 334	BEAT 335	TOTAL
MURDER/MANSLAUGHTER	0	1	0	0	1	0	6
NEGLIGENT HOMICIDE	3	2	1	0	2	1	29
FORCIBLE RAPE	1	2	1	3	1	0	32
ROBBERY	11	28	11	10	12	14	195
ASSAULT - 1ST & 2ND	2	5	2	2	4	4	56
BURGLARY	181	255	108	111	106	106	2,673
LARCENY - OVER \$200	51	70	44	81	28	34	1,168
LARCENY - OVER \$ 50	80	148	64	149	34	59	1,493
LARCENY - \$5 TO \$50	65	196	83	400	57	79	2,011
LARCENY - UNDER \$ 5	48	113	45	161	17	20	948
AUTO THEFT	34	64	82	138	30	45	1,019
TOTAL - PART I	476	884	441	1,055	292	362	9,630
OTHER ASSAULTS	57	128	63	66	35	62	1,376
ARSON	3	1	3	3	4	6	92
FORGERY	2	9	9	27	11	0	121
FRAUD	4	9	13	55	9	2	149
EMBEZZLEMENT	0	0	0	0	0	0	0
STOLEN PROPERTY	1	1	0	3	0	0	16
VANDALISMS	93	207	95	97	69	72	1,788
WEAPONS OFFENSES	0	10	6	4	2	1	58
PROSTITUTION	0	1	0	1	0	0	4
SEX OFFENSES	14	12	6	10	2	7	96
NARCOTIC DRUG LAWS	15	24	7	8	5	11	323
GAMBLING	2	1	4	0	1	0	224
FAMILY OFFENSES	4	2	9	0	2	0	52
DRIVING UNDER INFLUENCE	10	17	5	2	18	7	106
LIQUOR LAWS	2	1	2	0	0	0	10
DISORDERLY	107	154	116	68	67	90	1,575
ALL OTHER OFFENSES	190	1,199	275	278	113	115	4,376
DELINQUENT CHILD/MINOR	77	96	31	40	31	43	975
TOTAL - PART II	581	1,872	644	662	369	416	11,341
MISCELLANEOUS REPORTS	786	1,484	728	810	479	541	13,829
MAJOR ACCIDENTS	160	292	131	150	188	173	2,409
MINOR ACCIDENTS	122	278	157	188	193	157	2,156
NON TRAFFIC ACCIDENTS	35	134	78	142	44	28	924
GRAND TOTAL	2,160	4,944	2,179	3,007	1,565	1,677	40,289

BEAT REPORT

1978

DISTRICT 4

OFFENSES	BEAT 420	BEAT 421	BEAT 422	BEAT 423	BEAT 424	BEAT 425	BEAT 426	BEAT 427	BEAT 428	BEAT 429	BEAT 430
MURDER/MANSLAUGHTER	0	1	2	0	0	0	0	0	0	0	0
NEGLIGENT HOMICIDE	0	1	0	5	1	2	2	0	0	0	0
FORCIBLE RAPE	0	0	1	1	1	4	2	0	0	2	1
ROBBERY	11	4	2	2	9	7	21	20	24	5	4
ASSAULT - 1ST & 2ND	1	3	1	0	4	4	5	1	0	1	7
BURGLARY	31	66	62	104	204	127	299	129	258	103	168
LARCENY - OVER \$200	450	132	40	36	106	69	74	35	65	35	90
LARCENY - OVER \$ 50	195	86	27	48	178	97	142	75	108	72	132
LARCENY - \$5 TO \$50	126	92	17	43	192	111	113	53	93	49	120
LARCENY - UNDER \$ 5	59	37	10	20	104	37	47	26	44	14	65
AUTO THEFT	17	20	12	12	44	15	53	25	58	33	67
TOTAL - PART I	890	442	174	271	843	473	758	366	650	316	672
OTHER ASSAULTS	24	21	25	42	80	56	134	45	73	36	92
ARSON	2	0	1	1	6	4	5	5	5	0	6
FORGERY	0	0	0	0	20	10	4	1	8	1	11
FRAUD	2	0	2	12	23	5	13	11	21	2	15
EMBEZZLEMENT	0	0	0	0	0	0	0	0	1	0	1
STOLEN PROPERTY	1	2	0	0	1	0	0	0	1	0	1
VANDALISMS	66	55	47	53	131	65	149	97	113	52	124
WEAPONS OFFENSES	2	2	3	0	9	0	9	1	5	4	5
PROSTITUTION	0	0	0	0	0	0	0	0	0	0	0
SEX OFFENSES	0	0	0	2	7	8	13	13	3	2	7
NARCOTIC DRUG LAWS	8	15	16	7	3	21	23	9	14	3	18
GAMBLING	16	44	8	2	0	0	3	1	2	0	0
FAMILY OFFENSES	0	2	1	0	1	1	3	2	1	0	1
DRIVING UNDER INFLUENCE	0	1	4	66	13	10	10	14	18	11	6
LIQUOR LAWS	1	0	0	0	0	2	2	2	2	0	0
DISORDERLY	2	10	5	23	78	52	83	24	65	28	60
ALL OTHER OFFENSES	35	65	50	117	169	92	252	97	115	67	1,039
DELINQUENT CHILD/MINOR	19	21	49	40	68	25	53	28	51	32	98
TOTAL - PART II	178	238	211	365	609	351	756	350	499	238	1,484
MISCELLANEOUS REPORTS	132	108	151	345	582	407	619	245	403	337	736
MAJOR ACCIDENTS	46	47	69	297	156	120	172	93	165	233	138
MINOR ACCIDENTS	23	29	44	191	145	98	164	61	141	163	164
NON TRAFFIC ACCIDENTS	13	14	20	22	78	44	81	36	63	20	125
GRAND TOTAL	1,282	878	669	1,491	2,413	1,493	2,550	1,151	1,921	1,307	3,319

CONTINUED

1 OF 2

BEAT REPORT

1978

DISTRICT 4

OFFENSES	BEAT 431	BEAT 432	BEAT 433	BEAT 434	BEAT 435	BEAT 436	TOTAL
MURDER/MANSLAUGHTER	0	0	0	0	0	1	4
NEGLIGENT HOMICIDE	1	2	0	1	1	2	21
FORCIBLE RAPE	2	2	0	2	3	3	29
ROBBERY	2	2	0	2	3	5	137
ASSAULT - 1ST & 2ND	2	1	0	1	0	0	31
BURGLARY	235	48	39	75	113	81	2,142
LARCENY - OVER \$200	68	40	23	30	23	28	1,344
LARCENY - OVER \$ 50	80	31	22	29	40	27	1,389
LARCENY - \$5 TO \$50	89	40	18	34	43	20	1,253
LARCENY - UNDER \$ 5	49	16	6	26	15	9	584
AUTO THEFT	37	5	8	9	14	10	439
TOTAL - PART I	565	187	116	209	255	186	7,373
OTHER ASSAULTS	55	17	18	43	21	26	808
ARSON	4	0	1	1	0	4	45
FORGERY	0	3	0	2	2	1	63
FRAUD	4	1	0	7	0	5	123
EMBEZZLEMENT	0	0	0	0	0	0	2
STOLEN PROPERTY	1	0	0	1	0	0	9
VANDALISMS	97	35	34	38	27	31	1,214
WEAPONS OFFENSES	3	0	1	5	0	2	51
PROSTITUTION	0	0	0	0	0	0	0
SEX OFFENSES	3	0	4	0	0	5	67
NARCOTIC DRUG LAWS	17	7	14	12	2	7	196
GAMBLING	5	0	0	0	0	2	83
FAMILY OFFENSES	1	1	0	0	0	3	17
DRIVING UNDER INFLUENCE	4	4	2	1	0	1	165
LIQUOR LAWS	0	0	0	0	0	0	9
DISORDERLY	45	6	6	8	7	2	504
ALL OTHER OFFENSES	141	37	21	64	34	33	2,428
DELINQUENT CHILD/MINOR	37	19	5	22	12	4	583
TOTAL - PART II	417	130	106	204	105	126	6,367
MISCELLANEOUS REPORTS	455	116	102	201	135	91	5,165
MAJOR ACCIDENTS	118	106	70	46	41	35	1,952
MINOR ACCIDENTS	93	33	30	33	33	19	1,464
NON TRAFFIC ACCIDENTS	26	10	8	8	23	17	608
GRAND TOTAL	1,674	582	432	701	592	474	22,929

CRIME INDEX* RATE PER 100,000 RESIDENT POPULATION**
AND PER 100,000 DE FACTO POPULATION **

UNIFORM CLASSIFICATION OF OFFENSES	1974		1975		1976		1977		1978	
	TOTAL RESIDENT	TOTAL DE FACTO	TOTAL RESIDENT	TOTAL DE FACTO	TOTAL RESIDENT	TOTAL DE FACTO	TOTAL RESIDENT	TOTAL DE FACTO	TOTAL RESIDENT	TOTAL DE FACTO***
<u>PART I CLASSES</u>										
MURDER & NN MANSLAUGHTER	8.9	8.4	8.2	7.8	5.6	5.3	6.3	5.8	4.9	4.5
RAPE	27.2	25.7	22.8	21.6	21.0	19.7	24.7	23.0	25.2	23.2
ROBBERY	136.4	128.5	147.0	139.0	151.9	142.4	151.3	140.8	205.4	189.7
AGGRAVATED ASSAULT	43.2	40.7	44.1	41.7	49.9	46.8	46.7	43.4	42.1	38.9
BURGLARY	1,869.7	1,762.4	1,883.7	1,781.3	1,893.3	1,774.7	1,830.4	1,703.3	1,905.6	1,759.5
LARCENY	3,479.7	3,280.0	3,470.5	3,281.9	3,614.8	3,388.5	3,864.7	3,596.4	4,313.2	3,982.7
AUTO THEFT	670.3	631.8	592.4	560.3	597.6	560.2	527.6	491.0	613.3	566.3
TOTAL	6,235.3	5,877.6	6,168.7	5,833.6	6,334.1	5,937.5	6,451.7	6,003.8	7,109.6	6,564.7

* Crime Index consists of Murder and Non-Negligent Manslaughter, Forcible Rape, Robbery, Aggravated Assault, Burglary, Larceny and Auto Theft.

** SOURCE: Unofficial estimate by Department of Planning and Economic Development, State of Hawaii.

*** DE FACTO: Excludes residents temporarily absent; includes visitors present.

POLICE DISTRICTS - BEATS

- DISTRICT I - METROPOLITAN HONOLULU
- DISTRICT II - WAHIAWA
- DISTRICT III - PEARL CITY - WAIANAE
- DISTRICT IV - KANEOHE - KAILUA

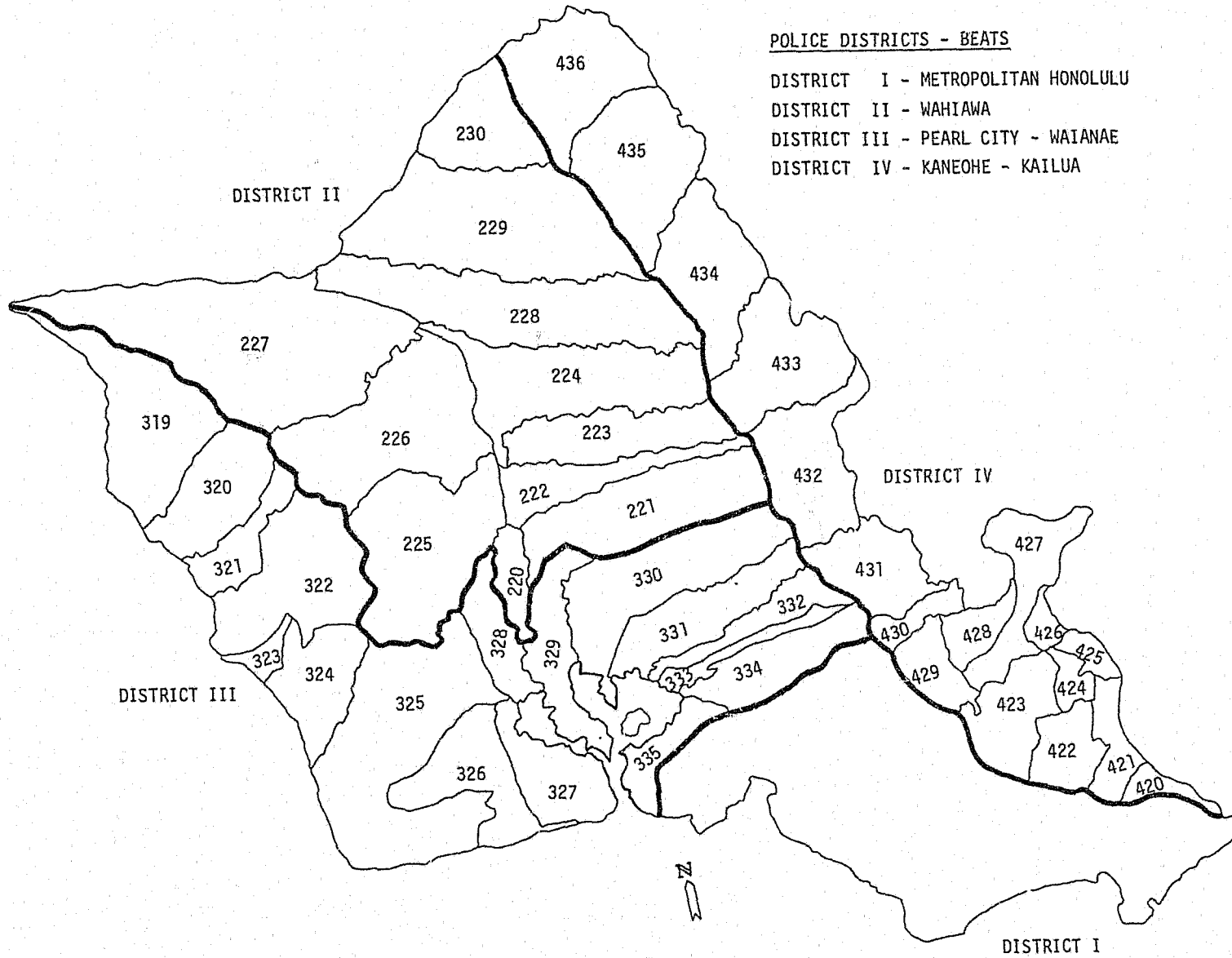

"Map not drawn to scale"

DISTRICT I - HONOLULU
BEAT MAP

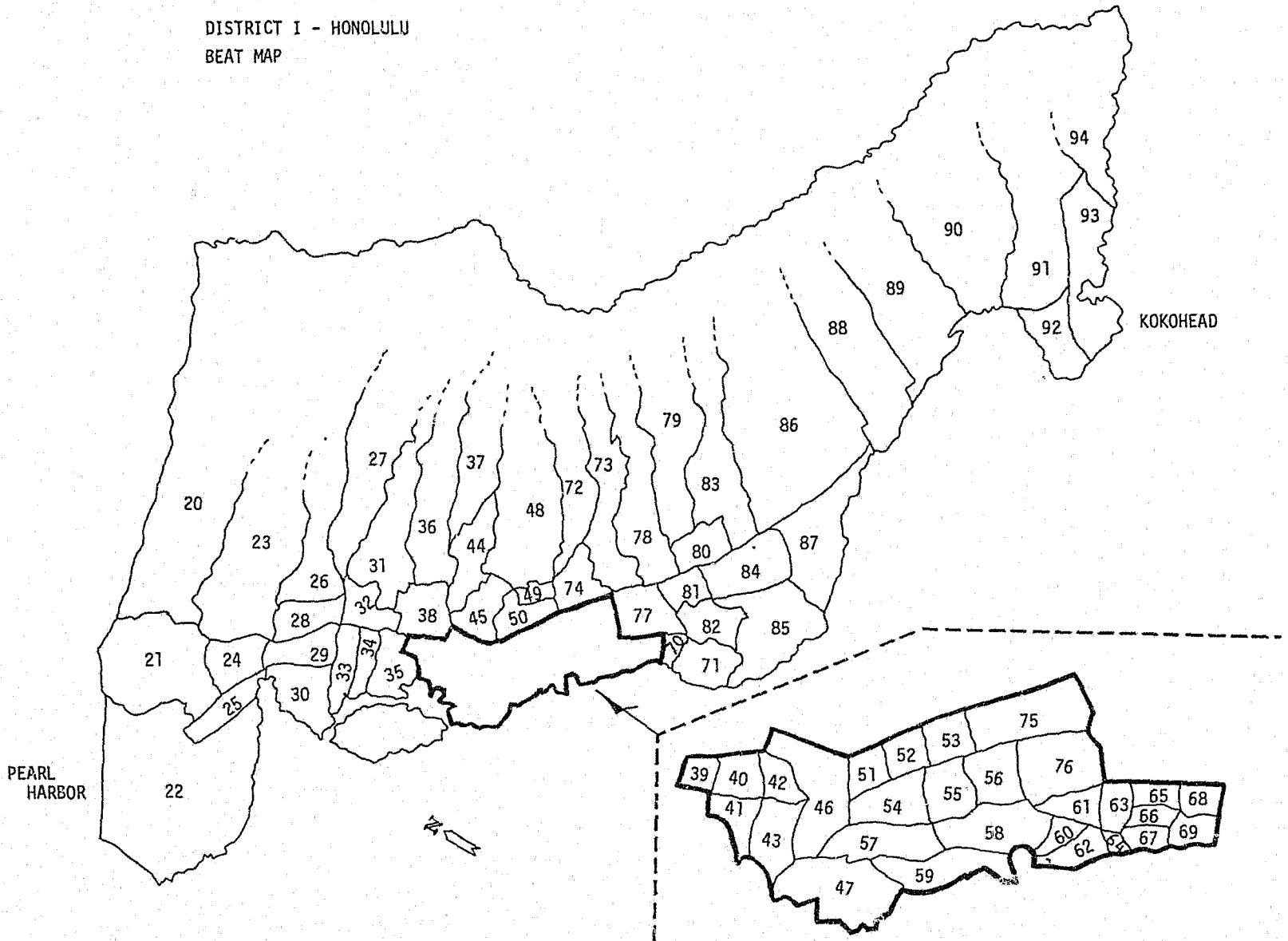

"Map not drawn to scale"

STATISTICS ON PERSONS ARRESTED

ADULT ARRESTS AND DISPOSITIONS

NUMBER AND DISPOSITION OF PERSONS ARRESTED - ADULTS*
1978

<u>PART I CLASSES</u>		<u>TOTAL</u> <u>ARRESTED</u>	<u>TOTAL</u> <u>RELEASED</u>	<u>TOTAL</u> <u>CHARGED</u>	<u>GUILTY AS</u> <u>CHARGED</u>	<u>GUILTY OF</u> <u>LESSER</u> <u>OFFENSE</u>	<u>DISPOSED OF</u> <u>OTHERWISE</u>	<u>TOTAL</u> <u>DISPOSITION</u>	<u>PER CENT</u> <u>CONVICTIONS</u>
1A	MURDER & NN MANSLAUGHTER	48	10	38	3	3	13	19	32
1B	MANSLAUGHTER (NEGLIGENT)	5	0	5	4	2	0	6	100
2	FORCIBLE RAPE	69	32	37	3	1	36	40	10
3	ROBBERY	334	141	193	48	2	161	211	24
4	AGGRAVATED ASSAULT	113	49	64	14	4	56	74	24
5	BURGLARY	624	245	379	129	5	289	423	32
6A	LARCENY I OVER \$200	262	156	106	15	1	164	180	09
6B	LARCENY II \$50 - \$200	327	38	289	85	0	113	198	43
6C	LARCENY III UNDER \$50	1,111	38	1,073	343	0	357	700	49
6D	LARCENY III UNDER \$ 5	792	32	760	226	4	248	478	48
7	AUTO THEFT	263	175	88	18	0	190	208	09
TOTAL PART I CLASSES		3,948	916	3,032	888	22	1,627	2,537	36
 <u>PART II CLASSES</u>									
8	OTHER ASSAULTS	623	55	568	195	2	256	453	43
9	ARSON (PROPERTY DAMAGE)	8	3	5	2	0	4	6	33
10	FORGERY & COUNTERFEITING	150	35	115	53	0	60	113	47
11	FRAUD	217	43	174	41	1	97	139	30
12	EMBEZZLEMENT	4	2	2	1	0	2	3	33
13	STOLEN PROPERTY	53	30	23	4	0	38	42	10
14	VANDALISM (PROPERTY DAMAGE)	192	25	167	55	1	74	130	43
15	WEAPONS	386	123	263	63	1	225	289	22
16	PROSTITUTION	420	5	415	211	0	128	339	62
17	SEX OFFENSES	46	11	35	6	2	18	26	31
18	NARCOTIC DRUG LAWS	1,225	264	961	186	7	624	817	24
19	GAMBLING	966	31	935	420	0	366	786	53
20	OFFENSES AGAINST FAMILY	3	1	2	0	0	2	2	00
21	DRIVING INTOXICATED	2,290	22	2,268	1,622	0	142	1,764	92
22	LIQUOR LAWS	209	0	209	124	0	56	180	69
24	DISORDERLY CONDUCT	678	8	670	292	0	218	510	57
26	ALL OTHER OFFENSES	6,298	146	6,152	2,932	2	1,382	4,316	68
TOTAL PART II CLASSES		13,768	804	12,964	6,207	16	3,692	9,915	63
TOTAL BOTH CLASSES		17,716	1,720	15,996	7,095	38	5,319	12,452	57

*Although this report indicates the number of dispositions made by the Courts, it does not represent the actual specific disposition of each case nor should it be relied upon for accuracy.

Detailed statistics are maintained by the Courts and the Office of the Prosecutor.

DISTRICT AND CIRCUIT COURT DISPOSITIONS OF PERSONS CHARGED - ADULTS*
1978

<u>PART I CLASSES</u>		<u>TOTAL DISPOSITION</u>	<u>CONVICTED</u>	<u>DISPOSED OF OTHERWISE</u>	<u>FINE</u>	<u>JAIL</u>	<u>PROBATION SUSPENDED SENTENCE</u>	<u>OTHER CONVICTIONS</u>	<u>BAIL FORFEITURES</u>	<u>DISCHARGED</u>	<u>STRICKEN N/P</u>
1A	MURDER & NN MANSLAUGHTER	14	3	11	0	3	0	0	0	10	1
1B	MANSLAUGHTER (NEGLIGENT)	4	4	0	0	0	4	0	0	0	0
2	FORCIBLE RAPE	37	3	34	0	2	1	0	0	33	1
3	ROBBERY	202	46	156	5	22	19	0	0	143	13
4	AGGRAVATED ASSAULT	64	14	50	0	4	9	1	0	49	1
5	BURGLARY	407	128	279	4	56	67	1	2	249	28
6A	LARCENY I OVER \$200	177	15	162	1	2	12	0	2	159	1
6B	LARCENY II \$50 -\$200	192	85	107	52	25	8	0	28	74	5
6C	LARCENY III UNDER \$50	687	342	345	233	64	44	1	125	207	13
6D	LARCENY III UNDER \$ 5	465	225	240	114	38	73	0	52	148	40
7	AUTO THEFT	203	18	185	1	6	11	0	0	177	8
TOTAL PART I CLASSES		2,452	883	1,569	410	222	248	3	209	1,249	111
<u>PART II CLASSES</u>											
8	OTHER ASSAULTS	437	194	243	142	23	29	0	41	171	31
9	ARSON (PROPERTY DAMAGE)	6	2	4	1	0	1	0	0	4	0
10	FORGERY & COUNTERFEITING	110	53	57	1	14	38	0	0	35	22
11	FRAUD	130	41	89	20	10	11	0	17	61	11
12	EMBEZZLEMENT	3	1	2	0	0	1	0	0	2	0
13	STOLEN PROPERTY	40	4	36	0	2	2	0	0	31	5
14	VANDALISM (PROPERTY DAMAGE)	114	55	59	28	7	20	0	10	43	6
15	WEAPONS	280	63	217	31	5	27	0	9	170	38
16	PROSTITUTION	335	211	124	176	14	21	0	27	85	12
17	SEX OFFENSES	24	6	18	1	0	5	0	2	14	2
18	NARCOTIC DRUG LAWS	803	184	619	92	18	74	0	69	491	59
19	GAMBLING	784	418	366	317	1	100	0	27	148	191
20	OFFENSES AGAINST FAMILY	2	0	2	0	0	0	0	0	2	0
21	DRIVING INTOXICATED	1,761	1,619	142	1,577	3	32	7	11	105	26
22	LIQUOR LAWS	178	124	54	106	5	13	0	18	29	7
24	DISORDERLY CONDUCT	496	292	204	218	17	57	0	54	123	27
26	ALL OTHER OFFENSES	4,246	2,928	1,318	2,502	151	275	0	655	525	138
TOTAL PART II CLASSES		9,749	6,195	3,554	5,212	270	706	7	940	2,039	575
TOTAL BOTH CLASSES		12,201	7,078	5,123	5,622	492	954	10	1,149	3,288	686

**Although this report indicates the number of dispositions made by the Courts, it does not represent the actual specific disposition of each case nor should it be relied upon for accuracy.*

Detailed statistics are maintained by the Courts and the Office of the Prosecutor.

AGE, SEX AND RACE OF PERSONS ARRESTED
18 YEARS OF AGE AND OVER

1978

CLASSIFICATION OF OFFENSES		SEX	18	19	20	21	22	23	24	25-29	30-34	35-39	40-44	45-49	50-54	55-59
MURDER & NN MANSLAUGHTER	01A	M	2	9	6	1	3	2	1	7	6	2	2	3	1	0
		F	0	0	0	0	0	0	0	0	1	1	1	0	0	0
MANSLAUGHTER (NEGLIGENT)	01B	M	0	0	0	0	0	2	0	0	1	0	0	1	0	0
		F	0	0	0	0	0	0	0	0	0	0	0	0	0	1
FORCIBLE RAPE	02	M	5	2	6	5	8	7	3	14	11	1	1	0	0	1
		F	0	0	0	0	0	0	0	0	0	0	0	0	0	0
ROBBERY	03	M	46	35	34	38	21	22	18	63	27	3	2	3	1	1
		F	2	0	0	1	1	3	0	9	1	2	1	0	0	0
AGGRAVATED ASSAULT	04	M	7	7	6	4	5	4	5	21	13	8	3	5	4	0
		F	2	0	2	0	0	1	0	1	1	4	0	1	0	1
BURGLARY	05	M	83	69	62	39	51	37	19	101	84	16	11	4	0	0
		F	4	4	6	4	2	6	4	12	4	1	0	0	0	0
LARCENY - THEFT	TOTAL 06	M	196	136	132	101	92	81	65	298	122	78	43	33	56	39
		F	97	82	72	60	75	54	51	172	78	45	44	42	23	26
LARCENY I OVER \$200	06A	M	41	22	21	13	13	8	13	46	8	5	4	3	0	1
		F	4	6	7	3	11	5	8	10	5	1	1	2	1	0
LARCENY II \$50 - \$200	06B	M	31	28	21	7	13	6	10	36	15	11	4	5	4	4
		F	15	12	11	5	11	4	7	23	19	8	3	4	2	3
LARCENY III UNDER \$50	06C	M	68	53	50	40	26	27	24	111	42	38	21	6	28	20
		F	55	46	37	35	38	29	24	99	37	24	29	24	15	17
LARCENY III UNDER \$ 5	06D	M	56	33	40	41	40	40	18	105	57	24	14	19	24	14
		F	23	18	17	17	15	16	12	40	17	12	11	12	5	6
AUTO THEFT	07	M	48	50	21	29	23	20	9	20	8	4	2	4	0	0
		F	4	2	3	7	1	1	0	3	0	3	0	0	0	0
OTHER ASSAULTS	08	M	47	48	56	56	33	31	29	116	62	24	27	14	7	3
		F	4	3	4	3	10	1	5	11	11	4	4	2	0	0
ARSON (PROPERTY DAMAGE)	09	M	1	0	2	1	0	0	1	0	2	0	0	0	0	0
		F	0	0	0	0	0	0	0	0	0	0	0	0	0	0
FORGERY & COUNTERFEITING	10	M	3	3	2	9	6	5	2	27	14	4	18	0	3	0
		F	2	3	0	3	27	5	5	8	0	1	0	0	0	0

AGE, SEX AND RACE OF PERSONS ARRESTED
18 YEARS OF AGE AND OVER
1978

CLASSIFICATION OF OFFENSES		SEX	60-64	OVER 64	TOTAL	CAUC	CHNSE	FIL	HAWN	JPNSE	KOREAN	NEGRO	SAMOAN	OTHERS
MURDER & NN MANSLAUGHTER	01A	M	0	0	45	11	0	3	9	2	0	1	14	5
		F	0	0	3	1	0	0	1	0	1	0	0	0
MANSLAUGHTER (NEGLIGENT)	01B	M	0	0	4	0	0	0	0	0	0	2	0	2
		F	0	0	1	1	0	0	0	0	0	0	0	0
FORCIBLE RAPE	02	M	0	5	69	12	0	14	6	6	0	17	3	11
		F	0	0	0	0	0	0	0	0	0	0	0	0
ROBBERY	03	M	0	0	314	71	18	31	50	23	2	32	51	36
		F	0	0	20	8	0	1	4	2	0	1	3	1
AGGRAVATED ASSAULT	04	M	3	5	100	25	3	17	22	5	2	7	4	15
		F	0	0	13	0	0	3	3	2	1	1	1	2
BURGLARY	05	M	0	1	577	199	11	54	103	49	25	28	24	84
		F	0	0	47	24	1	4	3	2	0	7	0	6
LARCENY - THEFT	TOTAL 06	M	26	38	1,536	570	69	137	250	150	16	74	89	181
		F	14	21	956	386	58	83	161	82	23	38	59	66
LARCENY I OVER \$200	06A	M	0	0	198	50	4	10	51	17	3	13	17	33
		F	0	0	64	23	7	4	7	4	1	12	0	6
LARCENY II \$50 -\$200	06B	M	2	1	198	71	6	13	44	22	1	10	11	20
		F	2	0	129	47	8	8	21	17	2	7	5	14
LARCENY III UNDER \$50	06C	M	12	17	583	236	37	55	70	57	10	20	33	65
		F	11	8	528	209	30	46	96	41	14	16	45	31
LARCENY III UNDER \$ 5	06D	M	12	20	557	213	22	59	85	54	2	31	28	63
		F	1	13	235	107	13	25	37	20	6	3	9	15
AUTO THEFT	07	M	1	0	239	75	2	20	72	6	3	8	14	39
		F	0	0	24	9	1	1	9	1	0	1	2	0
OTHER ASSAULTS	08	M	1	6	560	169	18	34	117	32	11	43	49	87
		F	1	0	63	33	3	1	12	1	3	2	3	5
ARSON (PROPERTY DAMAGE)	09	M	1	0	8	5	1	1	0	0	0	0	0	1
		F	0	0	0	0	0	0	0	0	0	0	0	0
FORGERY & COUNTERFEITING	10	M	0	0	96	29	1	9	18	1	0	11	2	25
		F	0	0	54	21	0	3	4	22	0	4	0	0

AGE, SEX AND RACE OF PERSONS ARRESTED
18 YEARS OF AGE AND OVER

1978

CLASSIFICATION OF OFFENSES	SEX	18	19	20	21	22	23	24	25-29	30-34	35-39	40-44	45-49	50-54	55-59
FRAUD	M	9	10	6	16	11	6	1	35	36	25	2	8	3	3
	F	0	2	0	3	7	4	8	13	2	1	2	2	0	1
EMBEZZLEMENT	M	0	0	0	0	0	0	1	0	0	0	1	0	0	0
	F	0	1	0	0	0	1	0	0	0	0	0	0	0	0
STOLEN PROPERTY	M	8	5	2	3	2	3	2	10	5	4	2	2	0	0
	F	0	0	1	1	0	1	0	1	0	1	0	0	0	0
VANDALISM (PROPERTY DAMAGE)	M	19	17	14	10	18	5	8	37	21	8	8	4	3	0
	F	1	3	0	0	0	4	0	0	3	4	0	0	0	1
WEAPONS	M	14	29	27	26	16	26	27	74	57	32	17	14	6	2
	F	1	0	0	2	1	1	0	2	2	8	1	0	0	0
PROSTITUTION	M	5	10	3	3	10	5	4	12	4	2	2	0	1	0
	F	20	23	37	52	43	52	33	69	22	3	2	3	0	0
SEX OFFENSES	M	1	2	2	3	2	4	1	7	9	3	2	2	1	1
	F	0	0	0	0	0	0	0	0	1	0	0	0	0	0
NARCOTIC DRUG LAWS	M	97	125	117	139	75	61	83	209	92	60	21	7	2	1
	F	9	7	18	14	4	19	9	32	13	4	3	0	2	0
OPIUM/COCAINE & DERIVATIVES (POS)	M	5	2	1	12	2	5	8	14	9	6	5	0	0	0
	F	0	1	2	0	1	4	0	3	1	0	0	0	0	0
MARIJUANA (POS)	M	72	92	82	82	40	33	37	105	39	25	7	5	2	0
	F	8	4	11	6	2	7	6	14	4	2	1	0	0	0
SYNTHETIC NARCOTICS (POS)	M	0	0	3	1	1	1	0	8	7	1	0	1	0	0
	F	0	0	1	1	0	0	0	1	0	0	0	0	0	0
OTHER DANGEROUS NON-NARCOTIC DRUG (POS)	M	0	0	0	1	2	1	0	4	2	1	0	0	0	0
	F	0	0	0	0	0	0	0	1	0	0	0	0	0	0
OPIUM/COCAINE & DERIVATIVES (DIS)	M	0	2	7	9	9	4	6	3	4	0	1	0	0	0
	F	1	0	0	0	0	2	0	1	3	0	0	0	0	0
MARIJUANA (DIS)	M	10	6	11	4	3	4	11	12	7	3	2	0	0	0
	F	0	1	0	0	0	0	0	1	0	0	2	0	0	0

POS=POSSESSION
DIS=DISTRIBUTION

AGE, SEX AND RACE OF PERSONS ARRESTED
18 YEARS OF AGE AND OVER
1978

CLASSIFICATION OF OFFENSES		SEX	60-64	OVER 64	TOTAL	CAUC	CHNSE	FIL	HAWN	JPNSE	KOREAN	NEGRO	SAMOAN	OTHERS
FRAUD	11	M	0	0	171	109	0	4	15	5	2	15	6	15
		F	0	1	46	29	0	0	4	5	0	3	0	5
EMBEZZLEMENT	12	M	0	0	2	1	0	0	1	0	0	0	0	0
		F	0	0	2	1	0	1	0	0	0	0	0	0
STOLEN PROPERTY	13	M	0	0	48	13	1	4	11	7	0	3	4	5
		F	0	0	5	4	0	0	1	0	0	0	0	0
VANDALISM (PROPERTY DAMAGE)	14	M	1	1	174	78	3	13	38	13	0	3	5	21
		F	1	1	18	10	0	1	1	2	0	1	1	2
WEAPONS	15	M	1	0	368	124	14	59	49	42	2	31	9	38
		F	0	0	18	4	0	1	9	0	0	1	1	2
PROSTITUTION	16	M	0	0	61	13	1	7	14	7	0	8	5	6
		F	0	0	359	198	4	18	20	7	6	72	5	29
SEX OFFENSES	17	M	0	5	45	16	0	7	1	4	2	4	1	10
		F	0	0	1	1	0	0	0	0	0	0	0	0
NARCOTIC DRUG LAWS	TOTAL 18	M	0	2	1,091	574	24	61	115	108	4	106	18	81
		F	0	0	134	86	1	5	18	10	0	4	0	10
OPIUM/COCAINE & DERIVATIVES (POS)	18A	M	0	0	69	36	3	2	3	12	0	10	0	3
		F	0	0	12	8	0	1	1	1	0	0	0	1
MARIJUANA (POS)	18B	M	0	2	623	331	11	38	81	56	3	46	16	41
		F	0	0	65	43	1	3	7	5	0	4	0	2
SYNTHETIC NARCOTICS (POS)	18C	M	0	0	23	15	1	0	1	1	0	2	0	3
		F	0	0	3	2	0	0	0	0	0	0	0	1
OTHER DANGEROUS NON-NARCOTIC DRUG (POS)	18D	M	0	0	11	2	1	1	1	3	0	2	0	1
		F	0	0	1	1	0	0	0	0	0	0	0	0
OPIUM/COCAINE & DERIVATIVES (DIS)	18E	M	0	0	45	29	3	0	0	4	0	8	0	1
		F	0	0	7	6	0	0	1	0	0	0	0	0
MARIJUANA (DIS)	18F	M	0	0	73	42	0	4	8	7	1	5	1	5
		F	0	0	4	2	0	0	0	2	0	0	0	0

POS=POSSESSION
DIS=DISTRIBUTION

AGE, SEX AND RACE OF PERSONS ARRESTED
18 YEARS OF AGE AND OVER
1978

CLASSIFICATIONS OF OFFENSES		SEX	18	19	20	21	22	23	24	25-29	30-34	35-39	40-44	45-49	50-54	55-59
SYNTHETIC NARCOTICS (DIS)	18G	M	0	2	0	1	1	0	0	1	1	0	0	0	0	0
		F	0	0	0	0	0	0	0	0	0	0	0	0	0	0
OTHER DANGEROUS NON-NARCOTIC DRUG (DIS)	18H	M	0	2	0	2	0	3	1	2	1	4	0	0	0	0
		F	0	0	0	0	0	0	0	0	0	0	0	0	0	0
UNSPECIFIED		M	10	19	13	27	17	10	20	60	22	20	6	1	0	1
		F	0	1	4	7	1	6	3	11	5	2	0	0	2	0
GAMBLING	TOTAL 19	M	12	16	8	12	17	7	13	99	121	117	89	74	93	67
		F	0	2	0	1	5	1	0	10	9	10	7	5	5	3
BOOKMAKING	19D	M	0	0	0	0	0	0	0	1	0	2	3	0	0	2
		F	0	0	0	0	0	0	0	0	0	0	0	0	0	0
NUMBERS AND LOTTERY	19B	M	0	0	0	0	0	0	0	0	0	0	0	0	0	0
		F	0	0	0	0	0	0	0	0	0	0	0	0	0	0
ALL OTHER GAMBLING	19	M	12	16	8	12	17	7	13	98	121	115	86	74	93	65
		F	0	2	0	1	5	1	0	10	9	10	7	5	5	3
OFFENSES AGAINST FAMILY	20	M	0	0	0	0	0	0	0	0	0	2	0	0	0	0
		F	0	0	0	0	0	0	0	0	0	0	0	0	1	0
DRIVING INTOXICATED	21	M	40	66	83	85	72	76	74	343	312	265	202	172	177	96
		F	1	6	3	3	5	3	3	27	28	15	11	19	15	5
LIQUOR LAWS	22	M	27	24	19	22	16	4	13	34	20	9	5	2	4	1
		F	2	1	2	0	0	0	0	1	2	0	0	0	0	0
DISORDERLY CONDUCT	24	M	41	34	37	40	41	29	34	117	50	26	24	20	23	13
		F	5	16	3	5	9	8	8	32	15	11	12	8	3	6
ALL OTHER OFFENSES	26	M	287	498	602	508	393	330	284	958	512	321	203	200	116	87
		F	21	34	75	74	79	89	60	187	97	56	32	17	19	5
TOTAL			1,173	1,384	1,473	1,383	1,184	1,021	883	3,192	1,879	1,188	807	671	569	364

DIS=DISTRIBUTION

AGE, SEX AND RACE OF PERSONS ARRESTED
18 YEARS OF AGE AND OVER
1978

CLASSIFICATION OF OFFENSES		SEX	60-64	OVER 64	TOTAL	CAUC	CHNSE	FIL	HAWN	JPNSE	KOREAN	NEGRO	SAMOAN	OTHERS
SYNTHETIC NARCOTICS (DIS)	18G	M	0	0	6	3	0	0	0	2	0	0	0	1
		F	0	0	0	0	0	0	0	0	0	0	0	0
OTHER DANGEROUS NON-NARCOTIC DRUG (DIS)	18H	M	0	0	15	8	1	2	0	0	0	4	0	0
		F	0	0	0	0	0	0	0	0	0	0	0	0
UNSPECIFIED		M	0	0	226	108	4	14	21	23	0	29	1	26
		F	0	0	42	24	0	1	9	2	0	0	0	6
GAMBLING	TOTAL	M	43	118	906	67	72	514	50	118	16	2	15	52
		F	1	1	60	13	2	10	18	6	2	0	3	6
BOOKMAKING	19D	M	2	0	10	0	1	0	1	6	2	0	0	0
		F	0	0	0	0	0	0	0	0	0	0	0	0
NUMBERS AND LOTTERY	19B	M	0	0	0	0	0	0	0	0	0	0	0	0
		F	0	0	0	0	0	0	0	0	0	0	0	0
ALL OTHER GAMBLING	19	M	41	118	896	67	71	514	49	112	14	2	15	52
		F	1	1	60	13	2	10	18	6	2	0	3	6
OFFENSES AGAINST FAMILY	20	M	0	0	2	0	1	1	0	0	0	0	0	0
		F	0	0	1	0	0	0	0	0	0	0	1	0
DRIVING INTOXICATED	21	M	48	33	2,144	843	48	157	196	560	69	44	57	170
		F	1	1	146	77	8	4	14	22	10	1	1	9
LIQUOR LAWS	22	M	1	0	201	70	0	18	22	9	2	8	43	29
		F	0	0	8	6	0	0	0	2	0	0	0	0
DISORDERLY CONDUCT	24	M	3	2	534	231	11	43	81	32	4	26	31	75
		F	3	0	144	79	0	6	25	3	13	5	1	12
ALL OTHER OFFENSES	26	M	44	96	5,439	2,272	92	798	665	376	57	476	184	519
		F	13	1	859	430	17	79	125	49	15	45	27	72
TOTAL			207	338	17,716	6,998	485	2,227	2,337	1,773	291	1,135	736	1,734

DIS=DISTRIBUTION

JUVENILE ARRESTS AND DISPOSITIONS

NUMBER AND DISPOSITION OF JUVENILE ARRESTS

1978

<u>PART I CLASSES</u>		<u>ARRESTS</u>	<u>RELEASED WITHOUT CHARGES</u>	<u>COUNSELED AND RELEASED</u>	<u>DEPARTMENT SOCIAL SERVICES</u>	<u>SALVATION ARMY FACILITY CHILDREN</u>	<u>HAWAII YOUTH CORRECTIONAL FACILITY</u>	<u>OTHER AGENCIES</u>	<u>FAMILY COURT</u>
1A	MURDER & NN MANSLAUGHTER	3	3	0	0	0	0	0	0
1B	MANSLAUGHTER (NEGLIGENT)	5	0	0	0	0	0	0	5
2	FORCIBLE RAPE	14	3	0	0	0	0	0	11
3	ROBBERY	221	101	0	0	0	0	0	115
4	AGGRAVATED ASSAULT	19	10	3	0	0	0	0	6
5	BURGLARY	859	299	7	0	0	0	0	542
6A	LARCENY I OVER \$200	247	133	4	0	0	0	0	105
6B	LARCENY II \$50 - \$200	418	78	159	0	0	0	0	173
6C	LARCENY III UNDER \$50	1,262	73	891	2	0	0	0	295
6D	LARCENY III UNDER \$ 5	851	46	596	0	0	0	0	209
7	AUTO THEFT	387	252	0	0	0	0	0	125
TOTAL PART I CLASSES		4,286	998	1,660	2	0	0	0	1,586
<u>PART II CLASSES</u>									
8	OTHER ASSAULTS	397	24	102	0	0	0	0	271
9	ARSON (PROPERTY DAMAGE)	12	2	4	0	0	0	0	6
10	FORGERY & COUNTERFEITING	13	3	1	0	0	0	0	7
11	FRAUD	27	0	4	0	0	0	0	22
12	EMBEZZLEMENT	0	0	0	0	0	0	0	0
13	STOLEN PROPERTY	10	3	0	0	0	0	0	7
14	VANDALISM (PROPERTY DAMAGE)	187	19	67	0	0	0	1	99
15	WEAPONS	43	17	6	0	0	0	0	20
16	PROSTITUTION	16	0	3	0	0	0	0	13
17	SEX OFFENSES	29	9	2	2	0	0	0	16
18	NARCOTIC DRUG LAWS	301	30	95	0	0	0	0	164
19	GAMBLING	108	0	50	0	0	0	0	58
20	OFFENSES AGAINST FAMILY	31	0	0	29	0	0	0	1
21	DRIVING INTOXICATED	10	4	0	0	0	0	6	0
22	LIQUOR LAWS	76	10	29	0	0	0	0	37
24	DISORDERLY CONDUCT	41	5	10	0	0	0	0	26
26	ALL OTHER OFFENSES	548	52	160	2	0	0	1	328
26	DELINQUENT CHILD	1,796	26	223	85	0	0	3	1,457
TOTAL PART II CLASSES		3,645	204	756	118	0	0	11	2,532
TOTAL BOTH CLASSES		7,931	1,202	2,416	120	0	0	11	4,118

FAMILY COURT DISPOSITIONS OF JUVENILES REFERRED*

1978

<u>PART I CLASSES</u>		<u>REFERRED DURING YEAR</u>	<u>PROBATION OR PROTECTIVE SUPERVISION</u>	<u>COUNSELED AND RELEASED</u>	<u>HAWAII YOUTH CORRECTIONAL FACILITY</u>	<u>SALVATION ARMY FACILITY CHILDREN</u>	<u>DEPARTMENT SOCIAL SERVICES</u>	<u>DISCHARGED OR OTHER DISPOSITION</u>	<u>ALL OTHERS</u>
1A	MURDER & NN MANSLAUGHTER	0	0	0	0	0	0	0	0
1B	MANSLAUGHTER (NEGLIGENT)	5	0	0	0	0	0	0	4
2	FORCIBLE RAPE	11	0	0	0	0	0	0	2
3	ROBBERY	115	0	3	0	0	0	0	73
4	AGGRAVATED ASSAULT	6	0	0	0	0	0	0	5
5	BURGLARY	542	0	20	0	0	0	0	408
6A	LARCENY I OVER \$200	105	0	5	0	0	0	0	70
6B	LARCENY II \$50 - \$200	173	0	19	0	0	0	0	118
6C	LARCENY III UNDER \$50	295	0	76	0	0	0	1	171
6D	LARCENY III UNDER \$ 5	209	0	51	0	0	0	0	124
7	AUTO THEFT	124	0	7	0	0	0	0	88
TOTAL PART I CLASSES		1,585	0	181	0	0	0	1	1,063
<u>PART II CLASSES</u>									
8	OTHER ASSAULTS	270	0	27	0	0	0	0	194
9	ARSON (PROPERTY DAMAGE)	6	0	0	0	0	0	0	4
10	FORGERY & COUNTERFEITING	7	0	0	0	0	0	0	5
11	FRAUD	22	0	2	0	0	0	0	16
12	EMBEZZLEMENT	0	0	0	0	0	0	0	0
13	STOLEN PROPERTY	7	0	0	0	0	0	0	4
14	VANDALISM (PROPERTY DAMAGE)	98	0	8	0	0	0	0	69
15	WEAPONS	20	0	3	0	0	0	0	15
16	PROSTITUTION	13	0	2	0	0	0	0	9
17	SEX OFFENSES	16	0	2	0	0	0	0	11
18	NARCOTIC DRUG LAWS	164	0	32	0	0	0	0	105
19	GAMBLING	58	0	6	0	0	0	0	49
20	OFFENSES AGAINST FAMILY	1	0	0	0	0	0	0	0
21	DRIVING INTOXICATED	0	0	0	0	0	0	0	0
22	LIQUOR LAWS	37	0	9	0	0	0	0	22
24	DISORDERLY CONDUCT	26	0	4	0	0	0	0	21
25	ALL OTHER OFFENSES	327	1	57	0	0	0	0	223
26	DELINQUENT CHILD	1,449	0	181	0	0	1	1	1,107
TOTAL PART II CLASSES		2,521	1	333	0	0	1	1	1,854
TOTAL BOTH CLASSES		4,106	1	514	0	0	1	2	2,917

*Although this report indicates the number of dispositions made by the Family Court, it does not represent the actual specific disposition of each case nor should it be relied upon for accuracy. Detailed statistics are maintained by the Family Court.

AGE, SEX AND RACE OF PERSONS ARRESTED
UNDER 18 YEARS OF AGE

1978

CLASSIFICATION OF OFFENSES		SEX	10 AND UNDER	11-12	13-14	15	16	17	TOTAL UNDER 18	CAUC	CHNSE	FIL	HAWN	JPNSE	KOREAN	NEGRO	SAMOAN	ALL OTHER
FORGERY & COUNTERFEITING	10	M	0	0	1	0	1	6	8	1	1	1	0	0	0	0	0	5
		F	1	1	1	0	0	2	5	1	0	1	0	1	0	0	0	2
FRAUD	11	M	0	0	2	2	3	8	15	6	1	0	0	0	0	1	0	7
		F	0	0	2	1	6	3	12	7	0	0	0	1	0	0	0	4
EMBEZZLEMENT	12	M	0	0	0	0	0	0	0	0	0	0	0	0	0	0	0	0
		F	0	0	0	0	0	0	0	0	0	0	0	0	0	0	0	0
STOLEN PROPERTY	13	M	0	1	3	0	2	4	10	2	0	0	0	0	0	0	0	8
		F	0	0	0	0	0	0	0	0	0	0	0	0	0	0	0	0
VANDALISM (PROPERTY DAMAGE)	14	M	5	19	52	33	41	27	177	28	2	14	4	10	0	1	13	105
		F	0	1	4	2	0	3	10	1	0	0	1	1	0	0	0	7
WEAPONS	15	M	0	0	12	5	8	16	41	12	0	5	0	2	2	0	3	17
		F	0	0	0	0	2	0	2	0	0	0	1	0	0	0	0	1
PROSTITUTION	16	M	0	0	0	2	5	4	11	0	0	1	0	0	0	0	1	9
		F	0	0	2	0	0	3	5	1	0	0	1	0	0	0	0	3
SEX OFFENSES	17	M	0	2	11	3	3	8	27	8	0	1	0	2	0	0	2	14
		F	0	0	1	0	1	0	2	0	0	0	1	0	0	0	0	1
NARCOTIC DRUG LAWS	18	M	0	10	50	42	65	91	258	78	1	16	5	32	2	2	7	115
TOTAL		F	0	2	10	12	11	8	43	19	1	2	0	2	0	0	0	19
OPIUM/COCAINE & DERIVATIVES (POS)	18A	M	0	0	0	0	0	0	0	0	0	0	0	0	0	0	0	0
		F	0	0	0	0	1	0	1	1	0	0	0	0	0	0	0	0
MARIJUANA (POS)	18B	M	0	10	39	40	59	72	220	65	1	11	5	25	2	1	6	104
		F	0	2	10	10	10	8	40	18	1	2	0	2	0	0	0	17
SYNTHETIC NARCOTICS (POS)	18C	M	0	0	1	0	0	0	1	1	0	0	0	0	0	0	0	0
		F	0	0	0	0	0	0	0	0	0	0	0	0	0	0	0	0
OTHER DANGEROUS NON-NARCOTIC DRUG (POS)	18D	M	0	0	0	1	0	0	1	0	0	0	0	0	0	0	0	1
		F	0	0	0	1	0	0	1	0	0	0	0	0	0	0	0	1

POS=POSSESSION

AGE, SEX AND RACE OF PERSONS ARRESTED
UNDER 18 YEARS OF AGE

1978

CLASSIFICATION OF OFFENSES	SEX	10 AND UNDER	11-12	13-14	15	16	17	TOTAL UNDER 18	CAUC	CHNSE	FIL	HAWN	JPNSE	KOREAN	NEGRO	SAMOAN	ALL OTHER
OPIUM/COCAINE & DERIVATIVES (DIS)	M	0	0	0	0	0	1	1	1	0	0	0	0	0	0	0	0
	18E F	0	0	0	0	0	0	0	0	0	0	0	0	0	0	0	0
MARIJUANA (DIS)	M	0	0	8	1	5	6	20	5	0	3	0	6	0	1	1	4
	18F F	0	0	0	0	0	0	0	0	0	0	0	0	0	0	0	0
SYNTHETIC NARCOTICS (DIS)	M	0	0	0	0	0	1	1	0	0	1	0	0	0	0	0	0
	18G F	0	0	0	0	0	0	0	0	0	0	0	0	0	0	0	0
OTHER DANGEROUS NON-NARCOTIC DRUG (DIS)	M	0	0	0	0	0	0	0	0	0	0	0	0	0	0	0	0
	18H F	0	0	0	0	0	0	0	0	0	0	0	0	0	0	0	0
UNSPECIFIED	M	0	0	2	0	1	11	14	6	0	1	0	1	0	0	0	6
	F	0	0	0	1	0	0	1	0	0	0	0	0	0	0	0	1
GAMBLING	M	0	0	21	32	35	18	106	5	1	13	2	4	1	0	3	77
	TOTAL 19 F	0	0	0	2	0	0	2	0	0	0	0	0	0	0	1	1
BOOKMAKING	M	0	0	0	0	0	0	0	0	0	0	0	0	0	0	0	0
	19D F	0	0	0	0	0	0	0	0	0	0	0	0	0	0	0	0
NUMBERS AND LOTTERY	M	0	0	0	0	0	0	0	0	0	0	0	0	0	0	0	0
	19B F	0	0	0	0	0	0	0	0	0	0	0	0	0	0	0	0
ALL OTHER GAMBLING	M	0	0	21	32	35	18	106	5	1	13	2	4	1	0	3	77
	19 F	0	0	0	2	0	0	2	0	0	0	0	0	0	0	1	1
OFFENSES AGAINST FAMILY	M	12	1	1	0	1	0	15	5	0	1	3	0	0	1	0	5
	20 F	8	1	4	2	1	0	16	3	0	2	0	0	1	0	1	9
DRIVING INTOXICATED	M	0	0	1	0	1	8	10	4	0	0	1	1	0	0	0	4
	21 F	0	0	0	0	0	0	0	0	0	0	0	0	0	0	0	0
LIQUOR LAWS	M	0	0	6	13	15	32	66	18	1	2	0	5	1	0	7	32
	22 F	0	0	1	2	1	6	10	3	0	0	0	2	0	0	0	5
DISORDERLY CONDUCT	M	0	0	5	4	10	17	36	4	0	2	0	0	0	0	4	26
	24 F	0	0	1	2	1	1	5	3	0	0	0	0	0	0	0	2

DIS=DISTRIBUTION

AGE, SEX AND RACE OF PERSONS ARRESTED
UNDER 18 YEARS OF AGE

1978

CLASSIFICATION OF OFFENSES	SEX	10 AND UNDER	11-12	13-14	15	16	17	TOTAL UNDER 18	CAUC	CHNSE	FIL	HAWN	JPNSE	KOREAN	NEGRO	SAMOAN	ALL OTHER
ALL OTHER OFFENSES	M	11	29	110	92	102	111	455	82	2	23	15	22	2	1	22	286
	F	1	3	38	17	16	18	93	13	0	8	2	0	0	0	2	68
DELINQUENT CHILD	M	47	75	289	196	153	134	894	206	9	27	19	42	6	6	31	548
	F	24	25	290	267	203	93	902	195	8	51	13	23	12	6	23	571
CURFEW-LOITERING	M	2	7	41	29	4	2	85	11	0	1	2	9	2	0	4	56
	F	0	1	11	14	1	0	27	7	0	4	1	1	0	0	1	13
RUNAWAY	M	16	48	169	109	75	64	481	96	0	11	4	17	2	3	22	326
	F	1	17	217	179	139	53	606	119	6	34	8	16	6	1	11	405
INCORRIGIBLE	M	0	9	55	39	45	37	185	45	6	6	6	12	1	2	3	104
	F	0	5	34	39	35	21	134	29	1	5	4	3	0	4	1	87
PINS	M	28	9	22	17	28	28	132	50	3	9	7	4	1	1	2	55
	F	23	2	27	33	27	19	131	38	1	8	0	3	6	1	10	64
OTHERS	M	1	2	2	2	1	3	11	4	0	0	0	0	0	0	0	7
	F	0	0	1	2	1	0	4	2	0	0	0	0	0	0	0	2
GRAND TOTAL		319	668	2259	1652	1584	1449	7931	1391	99	524	238	440	91	85	398	4665

PINS=PERSON IN NEED OF SUPERVISION

JUVENILE ARRESTS BY SCHOOL

1978

PART I & PART II OFFENSES (EXCEPT TRAFFIC)

PUBLIC SCHOOLS

<u>HONOLULU DISTRICT</u>	<u>PART I</u>	<u>PART II</u>	<u>HONOLULU DISTRICT</u>	<u>PART I</u>	<u>PART II</u>
AINA HAINA	1	1	KAULUWELA	2	3
ALA WAI	3	0	KAWANANAKOA	32	21
ALIOLANI	1	2	KOKO HEAD	7	0
CENTRAL INTERMEDIATE	75	53	KUHIO	2	0
DOLE INTERMEDIATE	55	49	KAISER HIGH SCHOOL	94	61
FARRINGTON HIGH	138	100	LANAKILA	12	9
FERN	6	0	LIHOLIHO	2	0
HAHAIONE	1	0	LIKELIKE	5	0
HOKULANI	1	0	LILIUOKALANI	1	1
JARRETT INTERMEDIATE	24	23	LINAPUNI	0	1
JEFFERSON	7	9	LINCOLN	0	2
KAHUMANU	3	2	LUNALILO	10	0
KAEWAI	3	2	MAEMAE	2	0
KAHALA	0	1	MCKINLEY HIGH	135	101
KAIMUKI HIGH	114	71	NIU VALLEY INTERMEDIATE	52	29
KAIMUKI INTERMEDIATE	38	39	PALOLO	6	1
KAIOLI	11	74	PAUQA	2	0
KAIULANI	13	1	PUUHALE	3	0
KALAKAUA INTERMEDIATE	68	50	ROOSEVELT HIGH	73	36
KALANI HIGH	50	65	ROYAL	0	4
KALIHI KAI	5	1	STEVENSON INTERMEDIATE	39	44
KALIHI WAENA	2	0	WAIALAE	1	0
KAMILOIKI	9	0	WASHINGTON INTERMEDIATE	98	99
KAPALAMA	2	0			

PART I PART II

TOTAL

1,208

955

JUVENILE ARRESTS BY SCHOOL

1978

PART I & PART II OFFENSES (EXCEPT TRAFFIC)

PUBLIC SCHOOLS

LEEWARD OAHU DISTRICT

	<u>PART I</u>	<u>PART II</u>
AHRENS	8	0
BARBERS POINT	2	1
CAMPBELL HIGH	86	88
EWA BEACH ELEMENTARY	4	1
HIGHLANDS	12	8
HONOWAI	5	4
ILIMA	52	39
IROQUOIS POINT	1	0
KAIMILOA ELEMENTARY	1	0
LEHUA	1	0
MAILI	16	2
MAKAHA	14	1
MAKAKILO	3	4
MANANA	3	0
MOMILANI	1	3
NANAIKAPONO	7	3
NANAKULI	145	54
PALISADES	3	5
PEARL CITY	3	2
PEARL CITY HIGHLANDS	34	42
PEARL CITY HIGH	121	77
POHAKEA	7	3
WAIANA	10	3
WAIANA HIGH	165	140
WAIANA INTERMEDIATE	74	28
WAIU ELEMENTARY	5	0
WAIPAHU	9	9
WAIPAHU HIGH	83	44
WAIPAHU INTERMEDIATE	51	23

TOTAL

926

584

CENTRAL OAHU DISTRICT

	<u>PART I</u>	<u>PART II</u>
AIEA ELEMENTARY	2	0
AIEA HIGH	74	75
AIEA INTERMEDIATE	41	28
ALIAMANU	16	2
ALIAMANU INTERMEDIATE	20	6
HALEIWA	1	0
HALEMANO	3	0
HICKAM	0	1
ILIAHI	0	1
KAALA	2	1
KIPAPA	10	1
LEILEHUA	91	62
MAKALAPA ELEMENTARY	1	0
MILILANI HIGH	66	24
MILILANI-UKA ELEMENTARY	5	0
MILILANI-WAENA ELEMENTARY	2	0
MOANALUA HIGH	56	55
MOANALUA INTERMEDIATE	28	18
NIMITZ	0	1
PEARL HARBOR	2	0
PEARL HARBOR KAI	1	0
PEARL RIDGE ELEMENTARY	2	2
RADFORD	87	53
RED HILL	2	2
SALT LAKE	7	4
SCOTT	1	1
SHAFTER	3	0
WAHIAWA ELEMENTARY	9	5
WAHIAWA INTERMEDIATE	39	8
WAIALUA HIGH	17	20
WEBLING	1	0
WHEELER ELEMENTARY	6	2
WHEELER INTERMEDIATE	27	12

TOTAL

622

384

JUVENILE ARRESTS BY SCHOOL

1978

PART I & PART II OFFENSES (EXCEPT TRAFFIC)

PUBLIC SCHOOLS

<u>WINDWARD OAHU DISTRICT</u>	<u>PART I</u>	<u>PART II</u>
AHUIMANU ELEMENTARY	8	1
CASTLE HIGH	198	104
ENCHANTED LAKE	3	1
HAUULA	1	0
HEEIA	1	0
KAHALUU	4	0
KAHUKU HIGH AND ELEMENTARY	52	21
KAILUA	6	1
KAILUA HIGH	124	101
KAILUA INTERMEDIATE	57	49
KAINALU	6	0
KALAHEO HILLSIDE INTERMEDIATE	50	91
KANEOHE	3	0
KEOLU	4	1
KING INTERMEDIATE	96	46
LANIKAI	2	2
MOKAPU	2	0
PARKER	6	0
POPE	8	2
PUOHALA	7	0
WAIMANALO ELEMENTARY AND INTERMEDIATE	22	9
ALL OTHER PUBLIC SCHOOLS	2	0
TOTAL	662	429

JUVENILE ARRESTS BY SCHOOL

1978

PART I & PART II OFFENSES (EXCEPT TRAFFIC)

PRIVATE SCHOOLS

HONOLULU DISTRICT

DAMIEN MEMORIAL HIGH	17	7
HAWAII BAPTIST ACADEMY	6	7
HAWAII SCHOOL FOR GIRLS	4	0
HAWAIIAN MISSION ACADEMY HIGH	4	4
HOLY TRINITY	1	0
HONOLULU JUNIOR ACADEMY	1	7
IOLANI	5	6
KAIMUKI CHRISTIAN	1	0
KAMEHAMEHA INTERMEDIATE DIVISION	9	2
KAMEHAMEHA HIGH DIVISION	12	7
MARYKNOLL HIGH	6	4
MID-PACIFIC INSTITUTE	17	3
OUR REDEEMER LUTHERAN	4	0
PUNAHOU ACADEMY HIGH	20	10
PUNAHOU JUNIOR	9	8
SACRED HEARTS ACADEMY GRADE	1	1
SACRED HEARTS ACADEMY HIGH	7	0
ST ANDREWS PRIORY	5	3
ST ANTHONYS (PUUHAI'E ROAD)	2	2
ST AUGUSTINE	2	0
ST FRANCIS CONVENT	5	4
ST JOHN THE BAPTIST	1	1
ST LOUIS HIGH	22	12
ST PATRICK	2	0
ST THERESAS	3	0
STAR OF THE SEA HIGH	1	3
UNIVERSITY LAB (HIGH)	2	0

TOTAL

169

91

CENTRAL OAHU DISTRICT

HOLY FAMILY	0	1
OUR LADY OF SORROWS	1	0
ST MICHAELS	2	0
TRINITY LUTHERAN	2	0

TOTAL

5

1

LEEWARD OAHU DISTRICT

OUR LADY OF GOOD COUNSEL	2	1
OUR LADY OF PERPETUAL HELP	2	0
ST JOSEPHS	2	0

TOTAL

6

1

WINDWARD OAHU DISTRICT

KAILUA MISSION	5	1
ST ANN	5	0
ST ANTHONY (KAILUA)	2	1
ALL OTHER PRIVATE SCHOOLS	14	10

TOTAL

26

12

JUVENILE ARRESTS BY SCHOOL

1978

PART I & PART II OFFENSES (EXCEPT TRAFFIC)

PRIVATE SCHOOLS

COLLEGES

SPECIAL EDUCATION

PART I PART II

PRIVATE AND PUBLIC

PART I PART II

DIAMOND HEAD CHILD DEVELOPMENT CENTER	0	2
KALIHI-PALAMA CHILDRENS DAY	36	44
OLOMANA (SPECIAL SCHOOL)	44	67
ST FRANCIS HOSPITAL		
CHILD DEVELOPMENT CENTER	0	1
ALL OTHER SPECIAL SCHOOLS	67	69

HONOLULU COMMUNITY COLLEGE	2	1
KAPIOLANI COMMUNITY COLLEGE	1	1
LEEWARD COMMUNITY COLLEGE	2	1
UNIVERSITY OF HAWAII	4	6

TOTAL	147	183
-------	-----	-----

TOTAL	9	9
-------	---	---

	<u>PART I</u>	<u>PART II</u>
GRAND TOTAL	3,780	2,649

* * * * *

TOTAL NON-STUDENTS	-	791
TOTAL OUTSIDE ISLE	-	39
TOTAL OUT-OF-STATE	-	131
TOTAL NOT INDICATED	-	1



TRAFFIC-MOTOR VEHICLE ACCIDENTS

SUMMARY OF MOTOR VEHICLE ACCIDENTS

	1978			
	<u>MAJOR</u>	<u>MINOR</u>	<u>NON-TRAFFIC</u>	<u>TOTAL</u>
MOTOR VEHICLE ACCIDENTS	13,974	14,298	5,297	33,569
Pedestrian Involved	627	5	97	729
Injured	9,833	0	285	10,118
Drinking Involved	1,447	631	228	2,306
Drunk Driving	300	135	56	491
Night Casualties	5,462	4,467	1,570	11,499
Rear-End Collision	3,427	4,797	220	8,444
Service Personnel Involved	1,179	1,092	268	2,539

	<u>1978</u>	<u>1977</u>
Traffic Deaths	107	90
Non-Traffic Deaths	8	6
Total	115	96

SOURCE: HPD - T.A.I.S. Traffic Division

Traffic data found on succeeding pages was provided by the Traffic Engineering Section, Department of Transportation, State of Hawaii. Any disparity found in the figures for similar categories are due to different collection procedures.

MOTOR VEHICLE ACCIDENTS BY TIME AND DAY OF OCCURRENCE

HOUR	TOTAL ACCIDENTS		MONDAY		TUESDAY		WEDNESDAY		THURSDAY		FRIDAY		SATURDAY		SUNDAY	
	ALL	FATAL	ALL	FATAL	ALL	FATAL	ALL	FATAL	ALL	FATAL	ALL	FATAL	ALL	FATAL	ALL	FATAL
00 Midnight	514	3	50	1	54	1	56		62		59	1	142		91	
01 1:00	474	7	41		46		40		68	1	39	1	126	3	114	2
02 2:00	476	2	41		47		55		58		40		124	1	111	1
03 3:00	307	2	23		23		25		36	1	34		82		84	1
04 4:00	300	2	16		18		32	1	32	1	34		97		71	
05 5:00	243	3	28	1	28		21		26	1	36		47	1	57	
06 6:00	373	3	62		67		65		58	1	57		31	1	33	1
07 7:00	646	2	87	2	111		143		121		104		43		37	
08 8:00	511	2	95		86		97		68		86	1	49	1	30	
09 9:00	455	3	71		62		86		73	2	64	1	59		40	
10 10:00	600	6	100		83	1	67	1	73	2	96		96	1	85	1
11 11:00	575	3	79		87	1	76		87	2	81		105		60	
12 Noon	565	1	100		65		71	1	63		97		95		74	
13 1:00	602	4	86		79	2	86		79	1	86		89		97	1
14 2:00	818	3	144	1	113	1	122	1	113		135		116		75	
15 3:00	843	2	121	1	140		113		135		135		102		97	1
16 4:00	967	3	157		142		143	1	141	1	154		123		107	1
17 5:00	884	3	148		131		114		106		154		132		99	3
18 6:00	670	4	80	1	75		92		83	1	160	2	108		72	
19 7:00	582	7	56		73	1	86	1	67	2	120		91	1	89	2
20 8:00	510	8	71		57	1	55	1	64	1	116	3	77	2	70	
21 9:00	540	10	62	1	73		75	1	56	3	123	1	90	2	61	2
22 10:00	601	6	63		53	1	83		66	2	137	1	122	2	77	
23 11:00	574	11	74	2	65	2	72	3	53	1	114	1	128	2	68	
24 Not Stated	259		30		31		37		24		42		58		37	
TOTALS	13,889	100	1,885	10	1,809	11	1,912	11	1,812	23	2,303	12	2,332	17	1,836	16

NUMBER OF MOTOR VEHICLE ACCIDENTS BY TYPES

1978

<u>MOTOR VEHICLE ACCIDENTS (INVOLVING)</u>	<u>TOTAL</u>	<u>FATAL</u>	<u>NON-FATAL INJURY</u>	<u>PROPERTY DAMAGE</u>
1. Overturning	171	2	104	65
2. Other Non-Collision	220	3	198	19
3. Pedestrian	658	18	640	0
4. Motor Vehicle In Transport	8,287	30	3,927	4,330
5. Motor Vehicle On Other Roadway	13	1	6	6
6. Parked Motor Vehicle	1,228	3	320	905
7. Pedalcyclist	342	1	339	2
8. Animal	16	0	6	10
9. Fixed And Other Object	<u>2,954</u>	<u>42</u>	<u>1,359</u>	<u>1,553</u>
TOTALS	13,889	100	6,899	6,890

COMPARISON OF NUMBER OF PERSONS KILLED AND INJURED BY TYPES OF MOTOR VEHICLE ACCIDENTS

<u>MOTOR VEHICLE ACCIDENTS (INVOLVING)</u>	<u>1978</u>			<u>1977</u>		
	<u>ACCIDENT</u>	<u>KILLED</u>	<u>INJURED</u>	<u>ACCIDENT</u>	<u>KILLED</u>	<u>INJURED</u>
1. Overturning	171	2	153	150	3	110
2. Other Non-Collision	220	3	222	199	2	191
3. Pedestrian	658	18	673	589	22	613
4. Motor Vehicle In Transport	8,287	34	6,082	7,287	30	5,798
5. Motor Vehicle On Other Roadway	13	2	15	7	0	12
6. Parked Motor Vehicle	1,228	3	391	1,015	6	311
7. Pedalcyclist	342	1	352	337	1	338
8. Animal	16	0	8	10	0	6
9. Fixed And Other Object	<u>2,954</u>	<u>45</u>	<u>1,793</u>	<u>2,599</u>	<u>26</u>	<u>1,717</u>
TOTALS	13,889	108	9,689	12,193	90	9,096

NUMBER OF DRIVERS INVOLVED IN MOTOR VEHICLE ACCIDENTS BY AGE & SEX
(Excluding Drivers of parked cars in proper parking locations)

<u>AGE OF DRIVER</u>	<u>ALL ACCIDENTS</u>	<u>FATALS</u>	<u>NON-FATAL INJURY</u>	<u>OTHER - NO INJURY</u>
17 & Younger	1,597	13	822	762
18 - 19	2,019	15	994	1,010
20 - 24	4,792	37	2,435	2,320
25 - 34	5,873	38	3,094	2,741
35 - 44	2,927	10	1,516	1,401
45 - 54	2,254	7	1,195	1,052
55 - 64	1,452	9	775	668
65 - 74	557	6	310	241
75 & Older	169	2	92	75
Not Stated	<u>1,287</u>	<u>2</u>	<u>536</u>	<u>749</u>
TOTALS	22,927*	139**	11,769***	11,019****

<u>SEX OF DRIVER</u>	<u>ALL ACCIDENTS</u>	<u>FATALS</u>	<u>NON-FATAL INJURY</u>	<u>OTHER - NO INJURY</u>
Male	16,345	120	8,323	7,902
Female	5,845	17	3,184	2,644
Not Stated	<u>737</u>	<u>2</u>	<u>262</u>	<u>473</u>
TOTALS	22,927	139	11,769	11,019

* Total number of drivers involved in accidents

** Total number of drivers involved in fatal accidents, not the number of persons killed

*** Total number of drivers involved in Non-Fatal accidents but injuries involved

**** Total number of drivers involved in accidents in which no one was injured or killed

COMPARATIVE DATA OF TRAFFIC ACCIDENTS AND DEATHS PER 100,000 RESIDENT
AND DE FACTO POPULATION AND PER 10,000 REGISTERED VEHICLES

YEAR	MAJOR ACCIDENTS	TRAFFIC DEATHS	*RESIDENT POPULATION C&C	MAJOR ACCIDENTS PER 100,000 RESIDENT POPULATION	TRAFFIC FATALITY PER 100,000 RESIDENT POPULATION	*DE FACTO POPULATION C&C	MAJOR ACCIDENTS PER 100,000 DE FACTO POPULATION	TRAFFIC FATALITY PER 100,000 DE FACTO POPULATION	REGISTERED MOTOR VEHICLES	MAJOR ACCIDENTS PER 10,000 REGISTERED VEHICLES	TRAFFIC FATALITY PER 10,000 REGISTERED MOTOR VEHICLES
1969	13,675	90	618,300	2211.7	14.6	637,800	2144.1	14.1	301,726	453.2	3.0
1970	15,092	118	633,183	2383.5	18.6	649,600	2323.3	18.2	328,110	460.0	3.6
1971	14,800	115	650,539	2275.0	17.7	674,600	2193.9	17.0	341,547	433.3	3.4
1972	14,758	90	669,403	2204.7	13.4	699,800	2108.9	12.9	356,066	414.5	2.5
1973	15,784	82	688,895	2291.2	11.9	725,900	2174.4	11.3	377,832	417.8	2.2
1974	11,793	89	697,445	1690.9	12.8	739,900	1593.9	12.0	383,855	307.2	2.3
1975	10,796	95	705,382	1530.5	13.5	745,900	1447.4	12.7	393,119	274.6	2.4
1976	10,914	97	713,533	1529.6	13.6	761,200	1433.8	12.7	416,092	262.3	2.3
1977	12,129	90	717,566	1690.3	12.5	771,100	1572.9	11.7	441,319	274.8	2.0
1978	13,974	107	719,577	1942.0	14.9	779,300	1793.1	13.7	451,210	309.7	2.4

*SOURCE: Unofficial population estimate by Department of Planning and Economic Development

AGE OF PERSONS INJURED AND KILLED

<u>AGE GROUP</u>	<u>PERSONS INJURED</u>			<u>PERSONS KILLED</u>		
	<u>TOTAL</u>	<u>MALE</u>	<u>FEMALE</u>	<u>TOTAL</u>	<u>MALE</u>	<u>FEMALE</u>
0 - 4	366	202	164	2	1	1
5 - 14	747	444	303	4	1	3
15 - 19	1,515	947	568	16	13	3
20 - 24	1,902	1,233	669	32	29	3
25 - 34	2,084	1,214	870	20	15	5
35 - 44	985	533	452	6	5	1
45 - 54	820	389	431	8	8	0
55 - 64	551	285	266	8	8	0
65 - Over	390	221	169	12	8	4
Not Stated	<u>329</u>	<u>171</u>	<u>158</u>	<u>0</u>	<u>0</u>	<u>0</u>
TOTALS	9,689	5,639	4,050	108	88	20

CIRCUMSTANCES OF MOTOR VEHICLE TRAFFIC ACCIDENTS

1978

<u>CONTRIBUTING CIRCUMSTANCES</u>		<u>ROAD SURFACE CONDITIONS</u>	
Excessive Speed	969	Dry	11,141
Failed To Yield Right Of Way	1,987	Wet	2,637
Passed Stop Sign	140	Not Stated	<u>111</u>
Disregarded Traffic Signal	329	TOTAL	13,889
Drove Left Of Center	241		
Improper Overtaking	109		
Followed Too Closely	930		
Made Improper Turn	225		
Had Been Drinking	1,588		
Other Improper Driving	5,828	Daylight	8,076
Pedestrian Error	155	Dawn Or Dusk	556
Inadequate Brakes	<u>149</u>	Darkness	<u>5,257</u>
TOTAL	12,650		13,889

END