

DEPARTMENT  
OF  
PUBLIC SAFETY

NCJRS

FEB 7 1979

ACQUISITIONS

54323

STATISTICAL  
ANNUAL REPORT

1978

CITY OF SUNNYVALE  
DEPARTMENT OF PUBLIC SAFETY

YEAR OF 1978

1978 ANNUAL STATISTICAL REPORT

<u>SECTION</u>	<u>CONTENTS</u>	<u>PAGE</u>
I	ORGANIZATION AND PERSONNEL	1 -2
II	1978 STATISTICAL DATA	3-10
III	1977 - 1978 STATISTICAL COMPARISON	11-16
IV	1969 - 1978 STATISTICAL COMPARISON	17-21
V	1978 CRIME BREAKDOWN	22-24
VI	1978 ARREST BREAKDOWN	25-27
VII	1978 ACTIVITY SUMMARY	28-29

NCJRS

FEB 7 1979

ACQUISITIONS

Compiled by  
M. Rodriguez  
Principal Office  
Assistant  
January 17, 1979

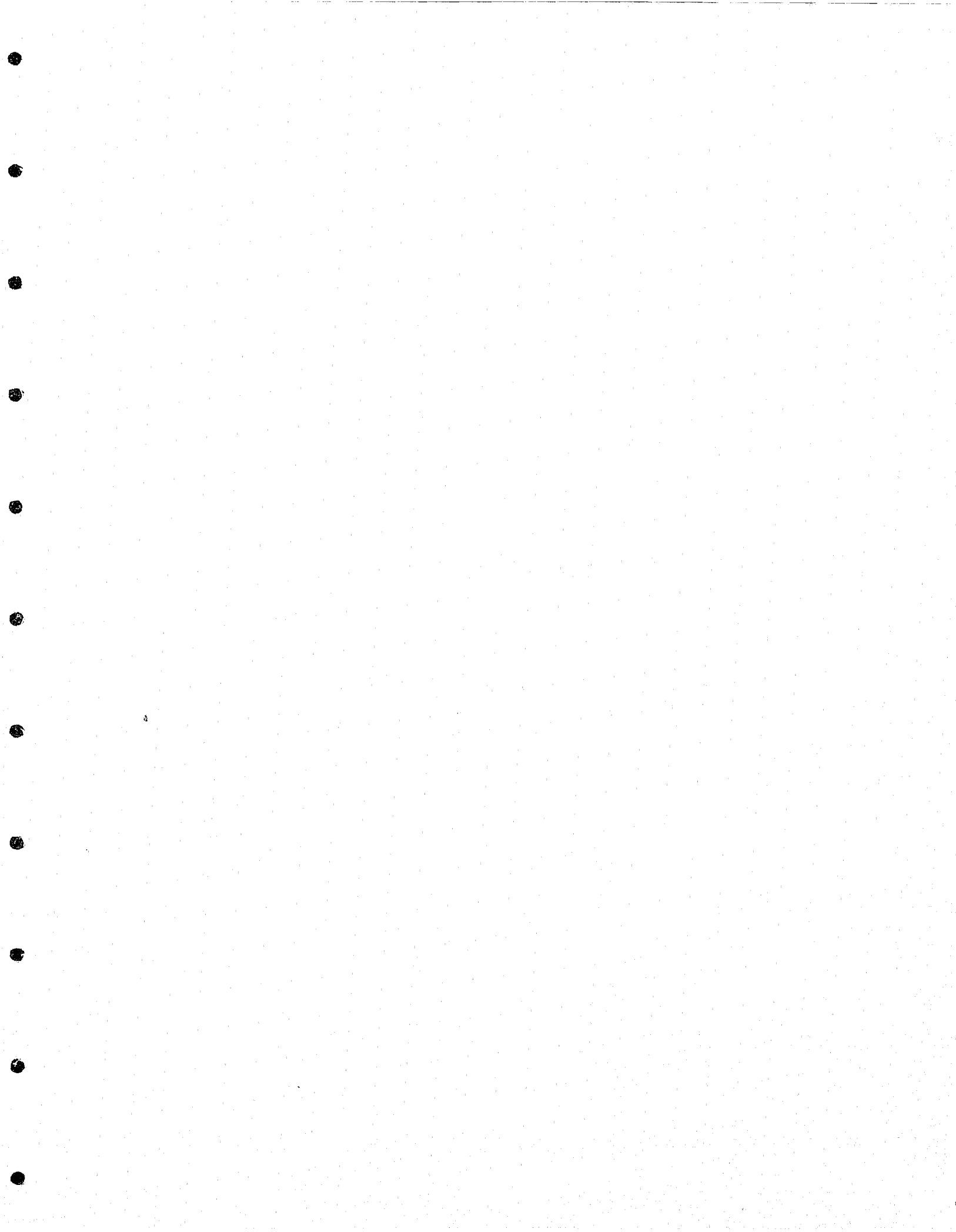

CITY OF SUNNYVALE  
DEPARTMENT OF PUBLIC SAFETY

AUTHORIZED  
PERSONNEL: 210

YEAR OF 1978  
SECTION I  
PAGE 1

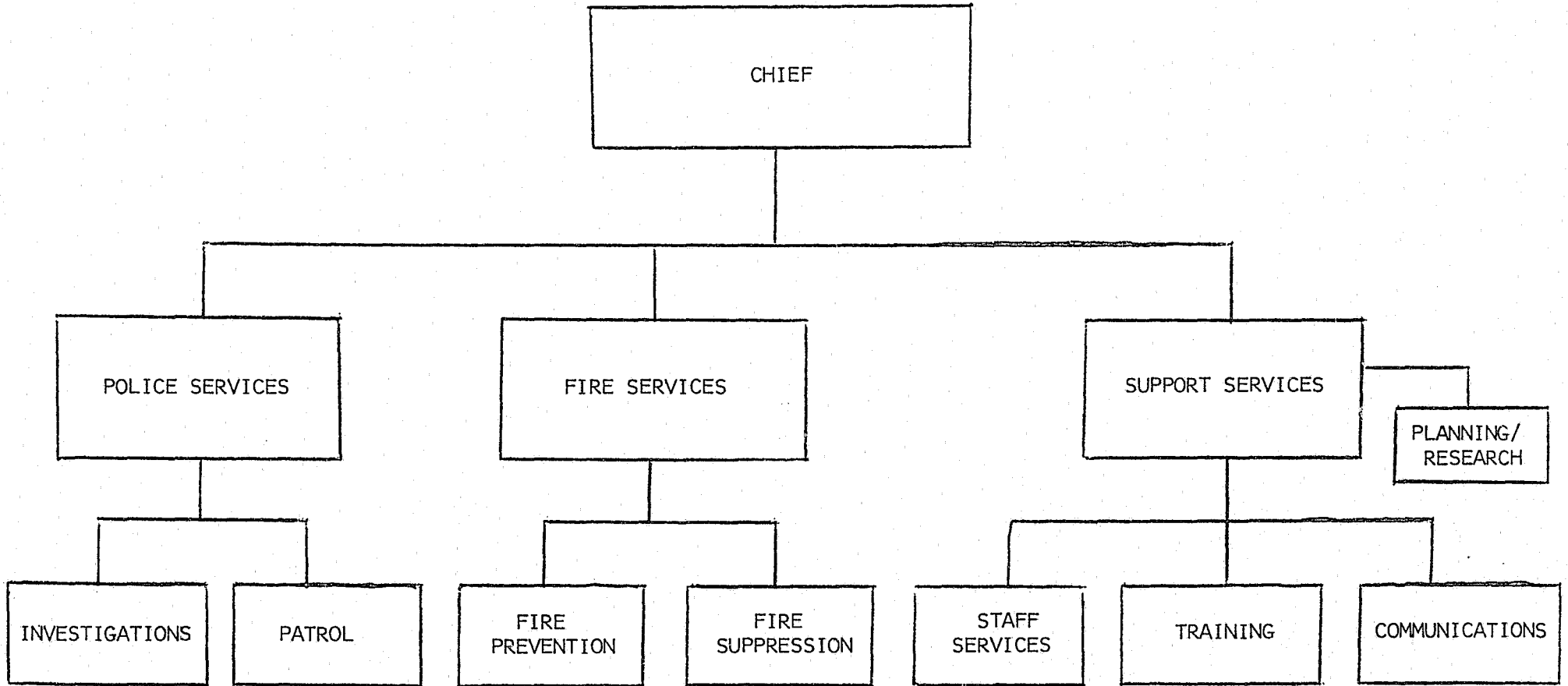

DEPARTMENT PERSONNEL STRENGTH

<u>UNIFORM PERSONNEL</u>	<u>AUTHORIZED 1977</u>	<u>AUTHORIZED 1978</u>	<u>ACTUAL AS OF 12-31-78</u>
Chief	1	1	1
Commanders	3	3	3
Captains	6	6	5
Lieutenants	35	35	35
Public Safety Officers	<u>135</u>	<u>135</u>	<u>135</u>
TOTAL	180	180	179
 <u>CIVILIAN PERSONNEL</u>			
Administrative Assistants	2	2	2
Communications Supervisors	1	1	1
Communications Officers	9	9	9
Clerks/Secretaries	16	16	15
Computer Operator	3	1	0
Public Safety Property Clerk	<u>1</u>	<u>1</u>	<u>1</u>
TOTAL	32	30	38
 <u>TOTAL DEPARTMENT STRENGTH</u>	<u>212</u>	<u>210</u>	<u>207</u>
 <u>TEMPORARY PERSONNEL</u>			
Cadets	19	18	18
Crossing Guards	<u>20</u>	<u>23</u>	<u>23</u>
TOTAL	39	41	41

SUMMARY OF DEPARTMENT ACTIVITIES

City Square Mileage	December 31, 1978	22.952
Acres Annexed in 1978		1.8 approx.
Population	January 1, 1978	106,400
	December 31, 1978	107,183

PERSONNEL STRENGTH

Actual as of December 31, 1978	207
Authorized to December 31, 1978	210

DEPARTMENT BUDGET (FISCAL) 1978-1979 \$9,238,386

Personal Services	\$7,871,802
Capital Outlay	\$ 36,865
Other Expenses	\$1,329,719

FLEET VEHICLES

		63
Patrol	24	
Detective	9	
Fire Prevention	6	
Pickup Truck	2	
Vans	3	
Fire Equipment	14	
Supervisors	5	

DEPARTMENTAL ACTIVITY

Calls for Service (increase over 1977 - 2,055 or 3.8%)		56,021
Arrest - TOTAL		3,393
ADULT	2,248	
JUVENILE	1,145	
Juvenile Hall (Custody and Referrals)	850	
602's	804	
601's	46	
Handled Within the Department	295	
602's	177	
601's	118	

Citations Issued		17,431
Moving	12,756	
Parking	4,675	

Traffic Accidents		2,618
-------------------	--	-------

Fires		820
Fire Prevention Inspections		10,801
Fire Loss		\$1,364,931

Warrants Served		3,153
Subpoenae Issued		766
Abandoned Vehicles Investigated		3,945

PATROL DIVISION

Murder & Non-Negligent Manslaughter	5	
Forcible Rape	21	
Robbery	122	
Aggravated Assault	125	
Burglary	1,145	
Larceny-Theft	3,466	
Auto Theft	482	
		<hr/>
CRIME INDEX TOTAL		5,366
* Manslaughter by Negligence		1
* Other Assaults - Not Aggravated		298
TOTAL PART I CRIMES		5,665
* PART I CRIMES PER 100,000 POPULATION (107,183 as of December 31, 1978)		* 5,255.5
* FBI UNIFORM CRIME REPORTING PER 100,000 Population Ratio does not include Manslaughter by Negligence and Other Assaults - Not Aggravated		

PATROL DIVISION  
ARREST ANALYSIS \*\*

<u>PART I CLASS</u>	<u>PERSONS ARRESTED</u>	
Murder & Non-Negligent Homicide	3	
Manslaughter by Negligence	3	
Forcible Rape	18	
Robbery	32	
Aggravated Assault	69	
Burglary	211	
Larceny (except Auto Theft)	477	
Auto Theft	59	
	<hr/>	
TOTAL - PART I		872
<u>PART II CLASS</u>		
Other Assaults	127	
Arson	5	
Forgery & Counterfeiting	10	
Fraud & Embezzlement	5	
Stolen Property - Buying, Receiving	63	
Vandalism	51	
Weapons - Carrying, Possessing, etc.	51	
Prostitution & Commercialized Vice	4	
Sex Offenses, except Rape & Prostitution	26	
Narcotic Drug Laws	270	
Gambling	4	
Offenses Against Family/Children		
Driving While Intoxicated	578	
Liquor Laws	48	
Drunkenness	100	
Disorderly Conduct	26	
Vagrancy		
All Other Offenses	702	
	<hr/>	
TOTAL - PART II		2,070
GRAND TOTAL		2,942

\*\* Adults and Juveniles just charged



PATROL DIVISION

TRAFFIC SUMMARY

MOTOR VEHICLE ACCIDENTS 2,618

Fatal Accidents 13  
Injury Accidents (includes 51 Pedestrian and  
72 Bicycle Accidents) 878  
Property Damage Accidents 1,727

TRAFFIC CITIATIONS, COMPLAINTS AND ARRESTS 18,012

Hazardous Violations  
At Accidents 844  
Non-Accidents 11,750  
Driving While Intoxicated Arrests 581

Non-Hazardous Violations 162  
Parking Violations 4,675

TRAFFIC FATALITIES & INJURED PARTIES

Fatalities 15  
Injured Parties 1,095

\*\* ENFORCEMENT INDEX - MODIFIED 14.79

(Number of Hazardous Traffic Arrests vs  
Fatal and Non-Fatal Injury Accidents)

\*\*\* TRAFFIC LOSS

Fatal Accidents	13 @	\$125,000	=	\$1,625,000
Injury Accidents	878 @	\$ 4,700	=	\$4,126,600
Property Damage	1,727 @	\$ 670	=	\$1,157,090

\*\* Index figure does not include Hazardous Violation Complaints obtained, due to change in Department policy during 1965.

\*\*\* Cost per accident figures derived from National Traffic Safety Memo #113, dated July, 1977.

FIRE DIVISION

TOTAL FIRES 820

BUILDING FIRES 308

Public Assembly	11
Educational	4
Institutional	1
Dwellings 1 & 2	135
Apartments	85
Rooming-Boarding Houses	
Hotel, Inn	2
Motor Hotel, Motel	1
Mobile Homes, Trailers	8
Other Residential	
Mercantile/Offices	14
Utilities/Laboratories	8
Industrial	27
Storage	12

OTHER FIRES 512

Construction Unoccupied	6
Special Structures	2
Outdoor Properties	312
Railroad Property	
Road Property	12
Transport Vehicle	174
Special Vehicle	6

FIRE DIVISION

TOTAL CALLS OTHER THAN FIRES 2,986

RESCUE SERVICES 2,170

Resuscitator	11
Inhalator	282
First Aid	457
Extricate	34
Standby	390
CPR	76
Ambulance Assist	282
No service Rendered	628

OTHER THAN RESCUE 816

Hazardous Condition	298
Public Service Call	101
Alarm, No Fire	383
False Alarm, Malicious	37
Electrical Failure	21
Other	26

Total Alarms - IN CITY	3,720
Total Alarms - OUT OF CITY	86

GRAND TOTAL - ALL ALARMS 3,806

FIRE DIVISION

TOTAL FIRE LOSS \$1,404,931

Building Loss (Property)	\$922,737
Building Loss (Contents)	\$444,335
Other Loss (Property)	\$ 34,718
Other Loss (Contents)	\$ 3,141

Citizens Killed by Fire	2
Citizens Injured by Fire	8
Personnel Killed by Fire	
Personnel Injured by Fire	20

* Fires per 1,000 Population	7.65
* Fire Loss per 1,000 Population	\$ 13,108
Average Fire Loss per Building Fire	\$ 4,438
* Fire Loss per Capita	\$ 13.11

FIRE PREVENTION

Inspections	10,801
Re-Inspections	4,976
Number of Violations Detected	11,837
Violations Corrected	9,722
Permits Issued	100
Complaints Investigated	243
Plan Checks	795
Lectures and Demonstrations	264
Total Audience	7,016

\* Population 107,183 (as of December, 1978)

LOSS DUE TO TRAFFIC, FIRE AND CRIME

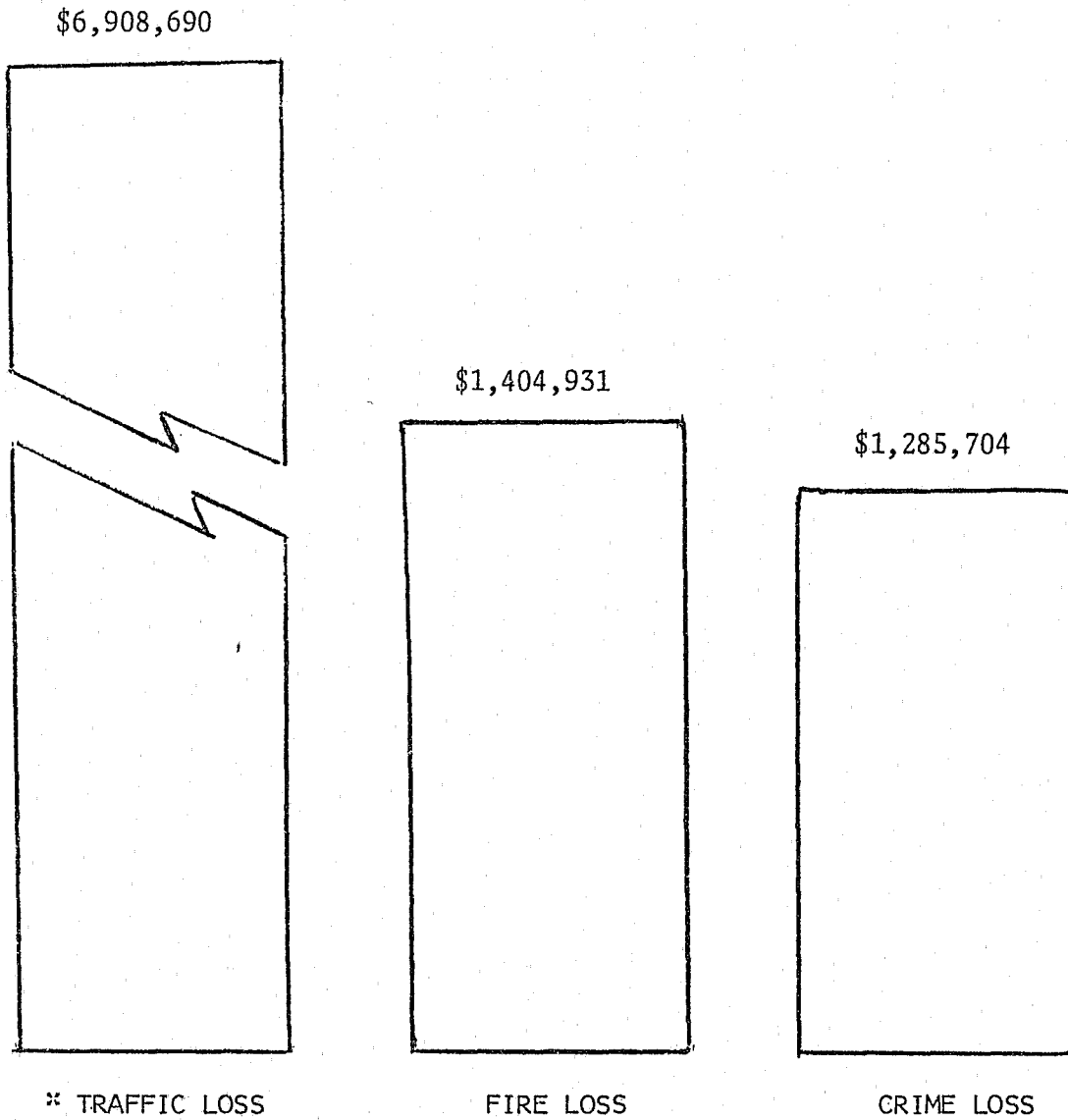

Scale: 1/4" = \$100,000

\*\* Traffic loss figures derived from National Traffic Safety Memo #113, dated July, 1977

Fatal accidents	13	@	\$125,000	=	\$1,625,000
Injury accidents	878	@	\$ 4,700	=	\$4,126,600
Property Damage	1,727	@	\$ 670	=	\$1,157,090

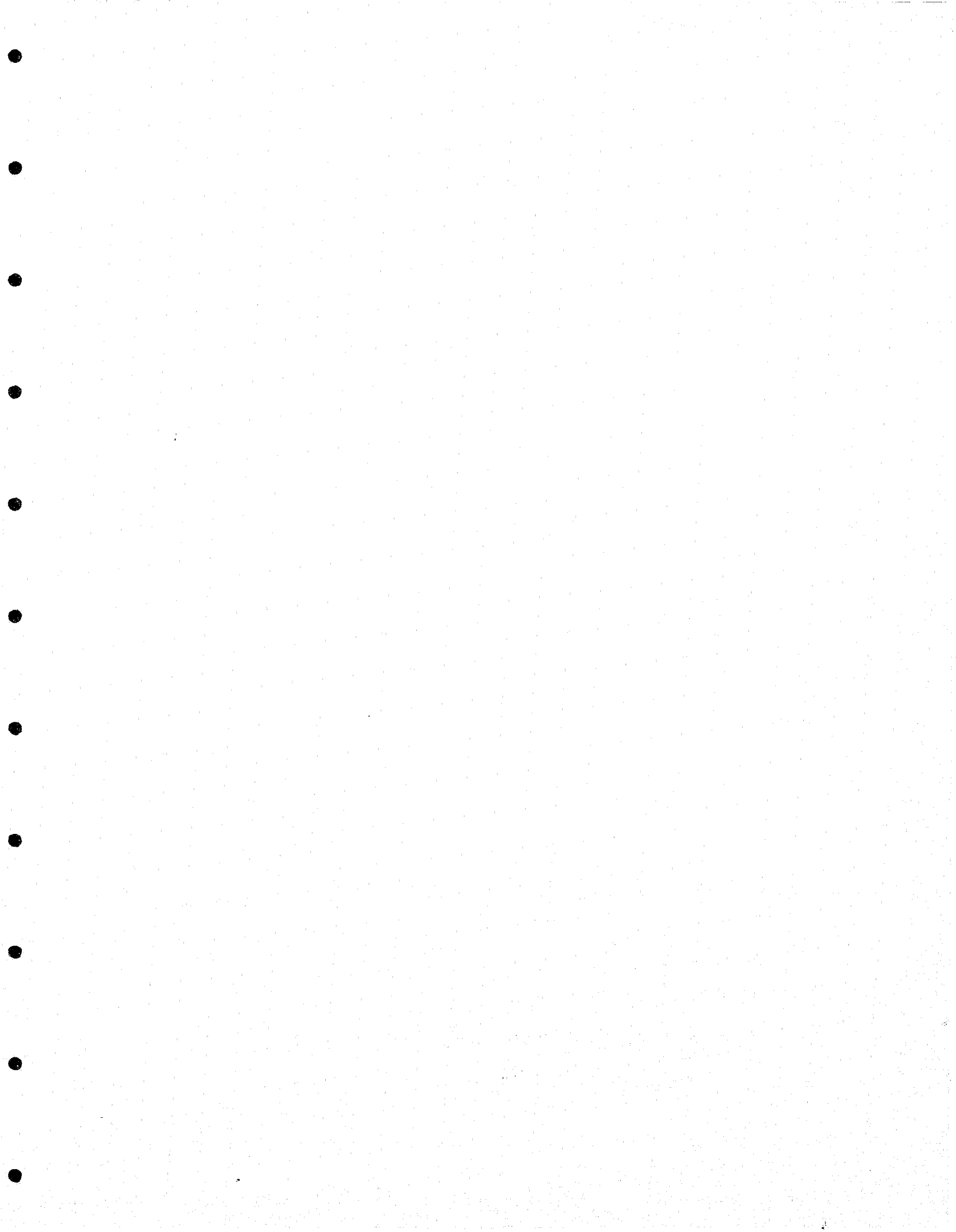

SUMMARY OF DEPARTMENT ACTIVITIES  
1977 - 1978

	<u>1977</u>	<u>1978</u>	<u>NUMBER</u> <u>CHANGE</u>	<u>PERCENT</u> <u>CHANGE</u>	<u>1977-1978</u> <u>-%</u>	<u>0%</u>	<u>+%</u>
Population (as of 12-31)	106,400	107,183	+ 783	+ 1%			
Personnel (actual 12-31)	198	207	+ 9	+ 5%			
*(authorized)	212	210	- 2	- 1%			
Per 1,000 Population	1.99	1.96		0%			
* Personal Service Budget	\$7,193,802	\$7,871,802	+678,000	+ 9%			
* Capital Outlay	\$ 61,499	\$ 36,865	- 24,634	- 40%			
* Other Expenses	\$1,328,144	\$1,329,719	+ 1,575	+ 0%			
Arrests	2,858	3,393	+ 535	+ 19%			
** Calls for Service	53,966	56,021	+ 2,055	+ 4%			
Accidents	2,318	2,618	+ 300	+ 13%			
Traffic Citations							
Moving	8,278	12,756	+ 4,478	+ 54%			
Parking	3,153	4,675	+ 1,522	+ 48%			
Fires	757	820	+ 63	+ 8%			
Fire Prevention Inspections	10,692	10,801	+ 109	+ 1%			

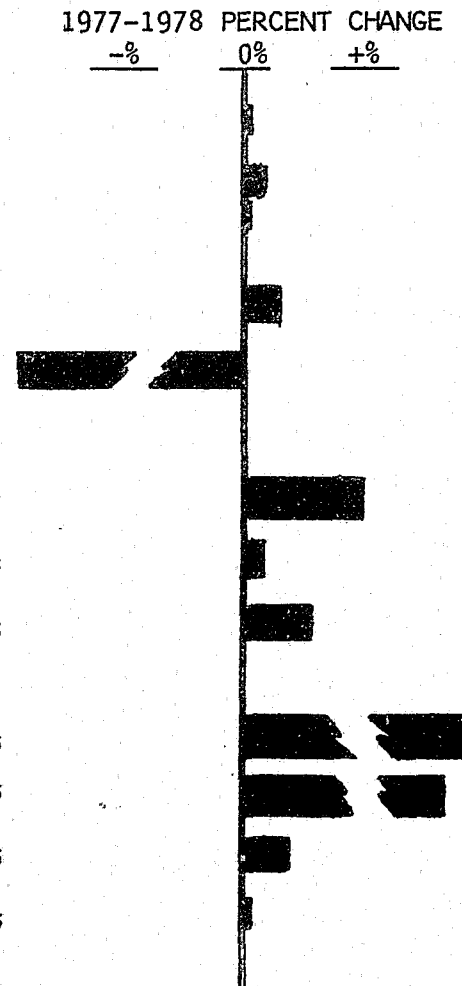

\* Fiscal Year Figures (July thru June)  
\*\* Includes Fire, Emergency, Patrol and Public Works

Scale: 1/16" = 2%

PATROL DIVISION

PART I CRIME  
1977 - 1978

<u>CLASSIFICATION OF OFFENSES</u>	<u>1977</u>	<u>1978</u>	<u>NUMBER CHANGE</u>	<u>PERCENT CHANGE</u>
Murder & Non-negligent manslaughter	3	5	+ 2	+ 67%
Forcible Rape	18	21	+ 3	+ 17%
Robbery	123	122	- 1	- 1%
Aggravated Assault	87	125	+ 38	+ 44%
Burglary	1,274	1,145	- 129	- 10%
Larceny - Theft	3,045	3,466	+ 421	+ 14%
Auto Theft	<u>416</u>	<u>482</u>	<u>+ 66</u>	<u>+ 16%</u>
CRIME INDEX TOTAL	4,966	5,366	+ 400	+ 8%
Manslaughter by Negligence	1	1	-	-
Other Assaults - Not Aggravated	<u>317</u>	<u>298</u>	<u>- 19</u>	<u>- 6%</u>
TOTAL PART I OFFENSES	5,284	5,665	+ 381	+ 7%



PATROL DIVISION

TRAFFIC SUMMARY  
1977 - 1978

	<u>1977</u>	<u>1978</u>		<u>NUMBER CHANGE</u>	<u>PERCENT CHANGE</u>
<u>MOTOR VEHICLE ACCIDENTS (TOTAL)</u>	2,318	2,618	+	300	+ 13%
Fatal Accidents	8	13	+	5	+ 63%
Injury Accidents	751	878	+	127	+ 17%
Property Damage Accidents	1,559	1,727	+	168	+ 11%
<u>TRAFFIC CITATIONS (TOTAL)</u>	11,431	17,431	+	6,000	+ 53%
Hazardous Violations	8,222	12,594	+	4,372	+ 53%
Non-Hazardous Violations	56	162	+	110	+ 196%
Parking Violations	3,153	4,675	+	1,522	+ 48%
<u>DRIVING WHILE INTOXICATED</u>					
Total Arrest	512	581	+	69	+ 14%
<u>TRAFFIC FATALITIES &amp; INJURED PARTIES</u>					
Fatalities	8	15	+	7	+ 88%
Injured Parties	989	1,095	+	106	+ 11%
<u>TRAFFIC LOSS (TOTAL) **</u>	\$4,922,830	\$6,908,690		+1,985,860	+ 40%
Fatal Accidents	\$ 880,000	\$1,625,000	+	744,112	+ 85%
Injury Accidents	\$3,154,200	\$4,126,600	+	972,400	+ 31%
Property Damage	\$ 888,600	\$1,157,090	+	268,490	+ 30%

\*\* Dollar Value figured from costs supplied by the National Safety Council Memo #113 dated July, 1976 and July 1977.

FIRE DIVISION  
1977 - 1978

	<u>1977</u>	<u>1978</u>	<u>NUMBER</u> <u>CHANGE</u>	<u>PERCENT</u> <u>CHANGE</u>
<u>TOTAL FIRES</u>	<u>757</u>	<u>820</u>	+ 63	+ 8%
BUILDING FIRES	260	308	+ 48	+ 19%
Public Assembly	15	11	- 4	- 27%
Educational	7	4	- 3	- 43%
Institutional	-	1	+ 1	+ 100%
Dwellings 1 & 2	109	135	+ 26	+ 24%
Apartments	77	85	+ 8	+ 10%
Rooming-Boarding Houses	-	-		
Hotel, Inn	1	2	+ 1	+ 100%
Motor Hotel, Motel	2	1	- 1	- 50%
Mobile Homes, Trailers	10	8	- 2	- 20%
Other Residential	-	-		
Mercantile/Offices	13	14	+ 1	+ 8%
Utilities/Laboratories	1	8	+ 7	+ 700%
Industrial	16	27	+ 11	+ 69%
Storage	9	12	+ 3	+ 33%
OTHER FIRES	497	512	+ 15	+ 3%
Construction Unoccupied	4	6	+ 2	+ 50%
Special Structures	-	2	+ 2	+ 200%
Outdoor Properties	296	312	+ 16	+ 5%
Railroad Property	-	-		
Road Property	1	12	+ 11	+ 1100%
Transport Vehicle	195	174	- 21	- 11%
Special Vehicle	1	6	+ 5	+ 500%

FIRE DIVISION  
1977 - 1978

	<u>1977</u>	<u>1978</u>	<u>NUMBER</u> <u>CHANGE</u>	<u>PERCENT</u> <u>CHANGE</u>
<u>TOTAL CALLS OTHER THAN FIRES</u>	<u>2,700</u>	<u>2,986</u>	+ 286	+ 11%
RESCUE SERVICES	1,977	2,170	+ 193	+ 10%
Resuscitator	29	11	- 18	- 62%
Inhalator	297	282	- 15	- 5%
First Aid	408	457	+ 49	+ 12%
Extricate	27	34	+ 7	+ 26%
Standby	486	390	- 96	- 20%
CPR	52	76	+ 24	+ 46%
Ambulance Assist	222	282	+ 60	+ 27%
No Service Rendered	456	628	+ 172	+ 38%
OTHER THAN RESCUE	723	816	+ 93	+ 13%
Hazardous Condition	204	298	+ 94	+ 46%
Public Service Call	103	101	- 2	- 2%
Alarm, No Fire	307	383	+ 75	+ 24%
False Alarm, Malicious	55	37	- 18	- 33%
Electrical Failure	20	21	+ 1	+ 5%
Other	34	26	- 8	- 24%
Total Alarms - IN CITY	<u>3,416</u>	<u>3,720</u>	+ 304	+ 9%
Total Alarms - OUT OF CITY	<u>41</u>	<u>86</u>	+ 45	+ 110%
GRAND TOTAL - ALL ALARMS	<u>3,457</u>	<u>3,806</u>	+ 349	+ 10%

FIRE DIVISION  
1977 - 1978

	<u>1977</u>	<u>1978</u>	<u>NUMBER</u> <u>CHANGE</u>	<u>PERCENT</u> <u>CHANGE</u>
<u>TOTAL FIRE LOSS</u>	\$1,159,053	\$1,404,931	+245,878	+ 21%
Building Loss (Property)	\$ 712,327	\$ 922,737	+210,410	+ 30%
Building Loss (Contents)	\$ 407,642	\$ 444,335	+ 36,693	+ 9%
Other Loss (Property)	\$ 37,122	\$ 34,718	- 2,404	- 7%
Other Loss (Contents)	\$ 1,962	\$ 3,141	+ 1,179	+ 60%
Citizens Killed by Fire	-	2	+ 2	+ 200%
Citizens Injured	16	8	- 8	- 50%
Personnel Killed by Fire	-	-		
Personnel Injured by Fire	7	20	+ 13	+ 186%
* Fires per 1,000 Pop.	7.11	7.65	+ .54	+ 8%
* Fire Loss per 1,000 Pop.	\$ 10,893	\$ 13,108	+ 2,215	+ 20%
Average Fire Loss per Building Fire	\$ 4,308	\$ 4,438	+ 130	+ 3%
* Fire Loss per Capita	10.89	13.11	+ 2.88	+ 26%

FIRE PREVENTION

Inspections	10,692	10,801	+ 109	+ 1%
Re-Inspections	4,823	4,976	+ 153	+ 3%
Number of Violations Detected	12,631	11,837	- 794	- 6%
Violations Corrected	9,023	9,722	+ 699	+ 8%
Permits Issued	74	100	+ 26	+ 35%
Complaints Investigated	124	243	+ 119	+ 96%
Plan Checks	790	795	+ 5	+ 1%
Lectures and Demonstrations	212	264	+ 52	+ 25%
Total Audience	8,095	7,016	- 1,079	- 13%

\* Population 107,183 as of December, 1978 and 106,400 as of December, 1977

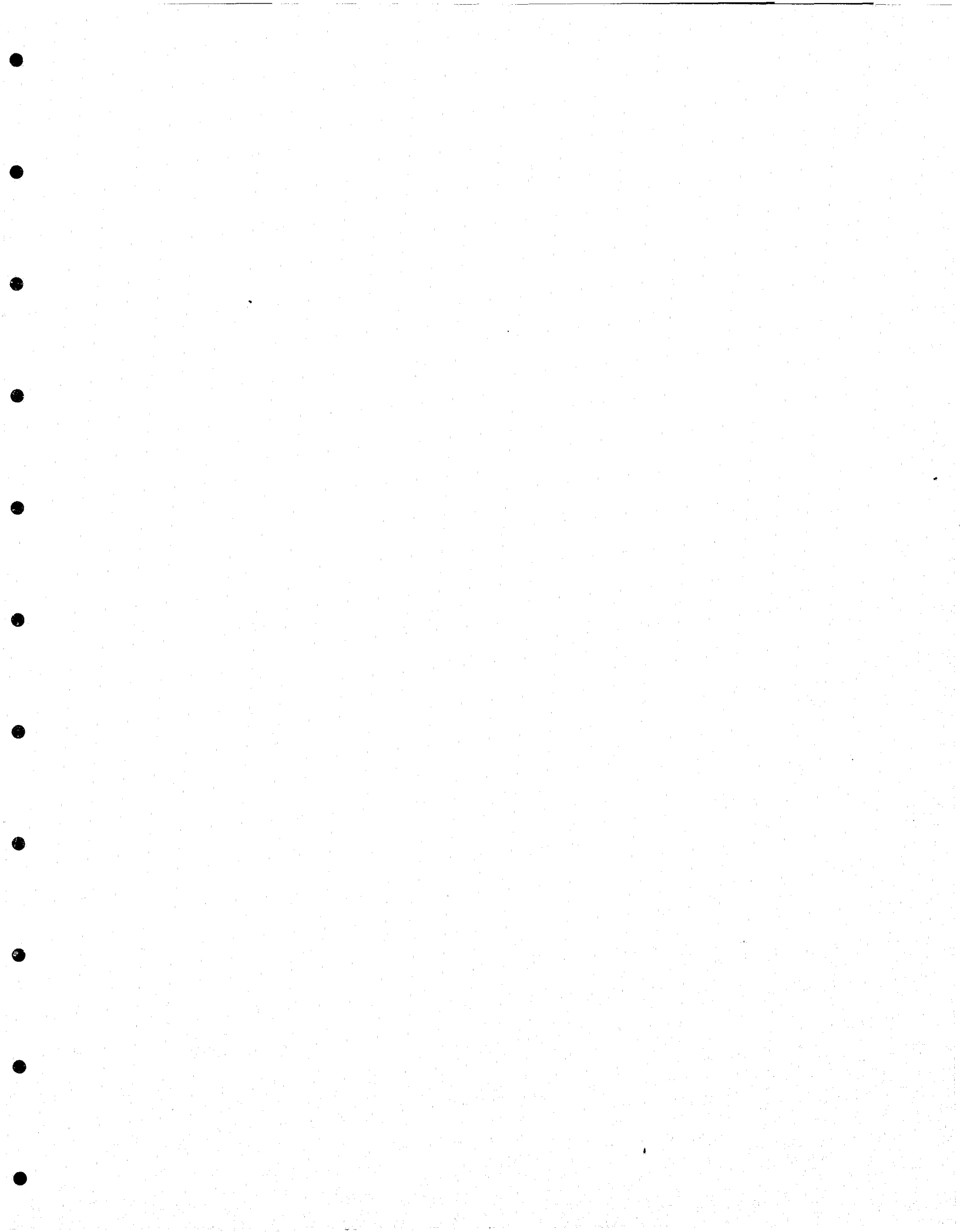

PATROL DIVISION  
FBI COMPARATIVE PART I CRIME DATA

	1969	1970	1971	1972	1973*	1974	1975	1976	1977	1978
CRIMINAL HOMICIDE	1	2	2	4	2	4	2	3	3	5
Cleared by Arrest		2	2	4	2	4	1	4	2	4
Percent		100%	100%	100%	100%	100%	50%	133%	67%	80%
FORCIBLE RAPE	14	13	10	28	24	15	34	17	18	21
Cleared by Arrest	10	7	2	25	17	10	18	26	7	16
Percent	71%	54%	20%	89%	71%	67%	53%	153%	39%	76%
ROBBERY	35	35	41	58	49	96	102	102	123	122
Cleared by Arrest	19	18	22	35	23	44	40	30	22	44
Percent	54%	51%	54%	60%	47%	46%	39%	29%	18%	36%
AGGRAVATED ASSAULT	60	62	66	74	85	87	88	100	87	125
Cleared by Arrest	44	43	54	60	63	71	68	58	50	75
Percent	73%	69%	82%	81%	74%	82%	77%	58%	57%	60%
BURGLARY	554	655	752	1,016	1,112	1,330	1,275	1,217	1,274	1,145
Cleared by Arrest	199	191	292	313	252	455	377	476	347	385
Percent	36%	29%	39%	31%	23%	34%	30%	39%	27%	34%
LARCENY-THEFT	3,584	3,954	3,555	3,057	3,468	3,658	4,068	3,675	3,045	3,466
Cleared by Arrest	306	479	380	303	221	316	572	482	308	504
Percent	9%	12%	11%	10%	6%	9%	14%	13%	10%	15%
AUTO THEFT	359	364	363	308	415	368	413	396	416	482
Cleared by Arrest	71	82	74	75	72	58	84	91	68	68
Percent	20%	23%	20%	24%	17%	16%	20%	23%	16%	14%
CRIME INDEX TOTAL	4,611	5,086	4,788	4,545	5,155	5,558	5,982	5,510	4,966	5,366
Cleared by Arrest	649	822	826	818	650	958	1,160	1,167	806	1,096
Percent	14%	16%	17%	18%	12%	17%	19%	21%	16%	20%
Rate per 100,000	4,725.2	4,937.8	4,946.2	4,509.9	4,886.2	5,278.2	5,622.1	5,178.5	4,667.2	5,006.4
MANSLAUGHTER BY NEGLIGENCE	1	2		2	1			3	1	1
Cleared by Arrest	1	2		2	1			3	1	1
Percent	100%	100%		100%	100%			100%	100%	100%
OTHER ASSAULTS	157	205	184	158	215	238	270	322	317	298
Cleared by Arrest	63	113	91	95	109	116	161	185	155	136
Percent	40%	55%	49%	60%	51%	49%	60%	57%	49%	46%
TOTAL PART I OFFENSES	4,769	5,293	4,972	4,705	5,371	5,796	6,252	5,835	5,284	5,665
Cleared by Arrest	713	937	917	915	760	1,074	1,321	1,355	960	1,233
Percent	15%	18%	18%	19%	14%	19%	21%	23%	18%	22%
CRIME LOSS	\$328,604	381,571	444,398	538,538	565,755	626,369	793,487	947,048	1,029,483	1,285,704

\* Format changed in 1973 to comply with FBI Reporting System

PATROL DIVISION  
CALIFORNIA BCS COMPARATIVE 7 MAJOR CRIMES DATA

	1969	1970	1971	1972	1973	1974	1975	1976	1977	1978
CRIMINAL HOMICIDE	1	2	2	4	2	4	2	3	3	5
Cleared by Arrest		2	2	4	2	4	1	4	2	4
Percent		100%	100%	100%	100%	100%	50%	133%	67%	80%
FORCIBLE RAPE	14	13	10	28	24	15	34	17	18	21
Cleared by Arrest	10	7	2	25	17	10	18	26	7	16
Percent	71%	54%	20%	89%	71%	67%	53%	153%	39%	76%
ROBBERY	35	35	41	58	49	96	102	102	123	122
Cleared by Arrest	19	18	22	35	23	44	40	30	22	44
Percent	54%	51%	54%	60%	47%	46%	39%	29%	18%	36%
AGGRAVATED ASSAULT	60	62	66	74	85	87	88	100	87	125
Cleared by Arrest	44	43	54	60	63	71	68	58	50	75
Percent	73%	69%	82%	81%	74%	82%	77%	58%	57%	60%
BURGLARY	554	655	752	1,016	1,112	1,330	1,275	1,217	1,274	1,145
Cleared by Arrest	199	191	292	313	252	455	377	476	347	385
Percent	36%	29%	39%	31%	23%	34%	30%	39%	27%	34%
LARCENY - OVER \$200	115	155	155	126	153	242	294	364	309	385
Cleared by Arrest	19	15	20	28	20	32	24	47	29	26
Percent	17%	10%	13%	22%	13%	13%	8%	13%	9%	7%
AUTO THEFT	359	364	363	308	415	368	413	396	416	482
Cleared by Arrest	71	82	74	75	72	58	84	91	68	68
Percent	20%	23%	20%	24%	17%	16%	20%	23%	16%	14%
7 MAJOR CRIMES TOTAL	1,138	1,286	1,389	1,614	1,840	2,142	2,208	2,199	2,230	2,285
Cleared by Arrest	362	358	466	540	449	674	612	732	525	618
Percent	32%	28%	34%	33%	24%	31%	28%	33%	24%	28%

COMPARATIVE SUMMARY OF DEPARTMENT ACTIVITY  
1969 - - - 1978

	1969	1970	1971	1972	1973	1974	1975	1976	1977	1978
Population (on 1-1-78)	97,583	103,000	96,800	100,777	105,500	105,300	106,400	106,400	106,400	107,183
Personnel (actual 12/31)	174	183	191	194	189	194	198	203	198	207
*(authorized)	183	185	185	187	188	190	202	203	212	210
Per 1,000 Population	1.88	1.80	1.91	1.86	1.78	1.80	1.90	1.94	1.99	1.96
<b>BUDGET *</b>										
Personal Services	\$ 2,613,119	3,033,859	3,221,252	3,635,773	4,179,713	4,558,548	5,616,686	6,416,502	7,193,802	7,871,802
Capital Outlay	23,168	13,831	10,343	38,820	4,159	45,660	25,987	52,020	61,499	36,865
Other Expenses	403,852	486,260	678,336	778,346	724,334	816,842	1,036,453	1,104,490	1,328,144	1,329,719
Arrests	2,734	4,230	3,474	3,012	2,799	3,107	3,212	3,147	2,858	3,393
Calls for Service	35,623	39,901	41,709	44,301	46,908	53,442	54,067	56,701	53,966	56,021
Accidents	1,936	1,745	1,774	1,678	1,933	2,071	2,071	2,146	2,318	2,618
Moving Citations	14,044	13,397	16,474	11,964	11,321	10,411	10,023	10,427	8,278	12,756
Parking Citations	12,123	8,411	6,352	6,021	6,599	6,172	3,215	2,827	3,153	4,675
Fires	732	774	775	605	711	769	854	824	757	820
Fire Prevention Insp.	8,568	7,921	8,663	10,378	10,548	9,114	10,414	10,307	10,692	10,801
Fire Loss	\$ 512,989	485,510	390,144	670,810	391,637	1,295,309	1,761,957	950,751	1,159,053	1,404,931
Fire Loss per Capita	\$ 5.26	4.71	3.96	6.54	3.57	12.30	16.60	8.94	10.89	13.11
Fire Fatalities										
Citizens	1	1	2	1		2	1	4		2
Personnel								1		

\* Fiscal Year Figures (July to June)



COMPARATIVE SUMMARY OF DEPARTMENT ACTIVITIES  
PERCENTAGE OF CHANGE  
10 YEAR PERIOD  
1969 - 1978

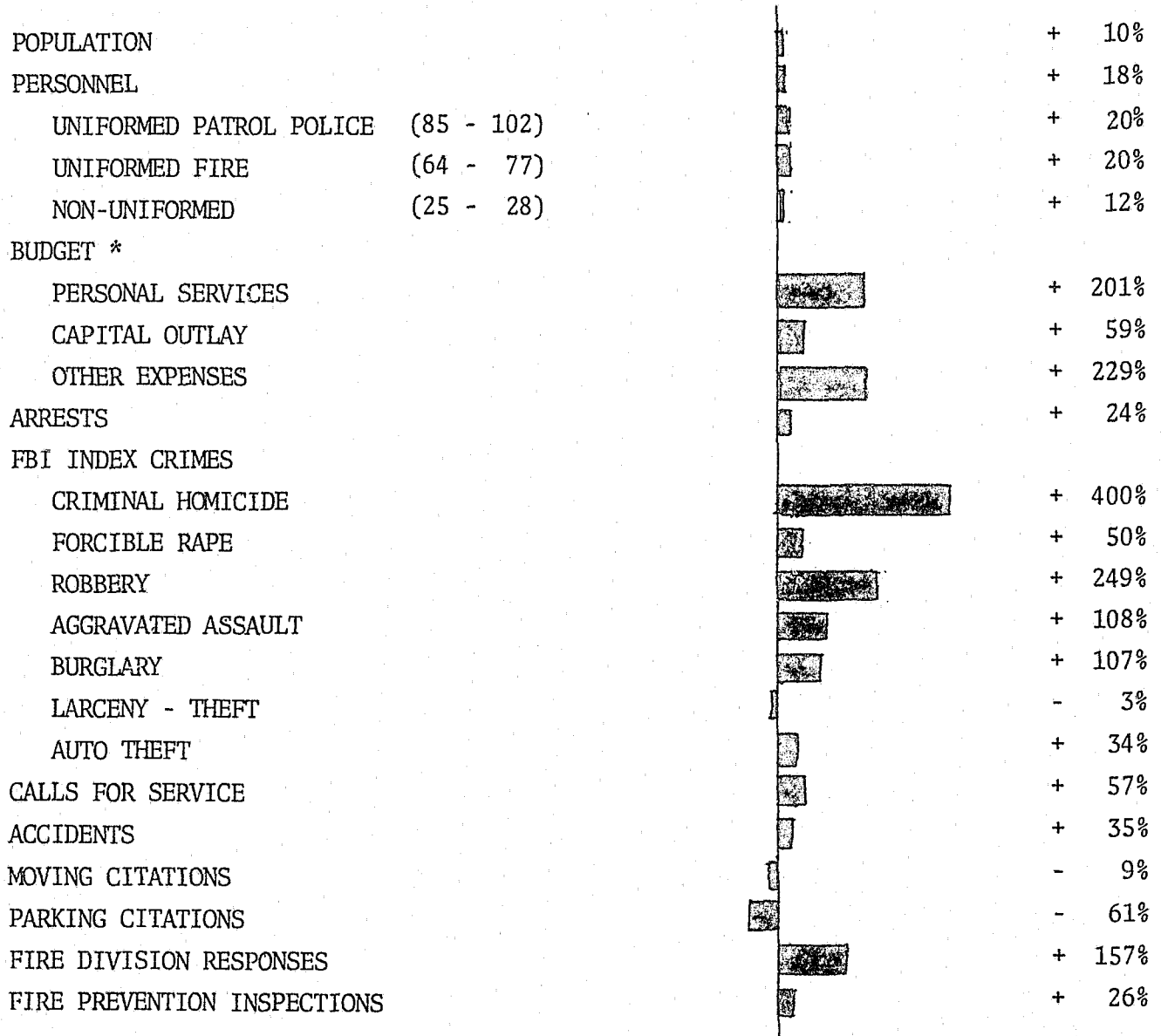

Scale: 1/4" = 100%

\* Fiscal Year Figure

COMPARATIVE SUMMARY OF DEPARTMENT ACTIVITIES  
PERCENTAGE OF CHANGE  
5 YEAR PERIOD  
1974 - 1978

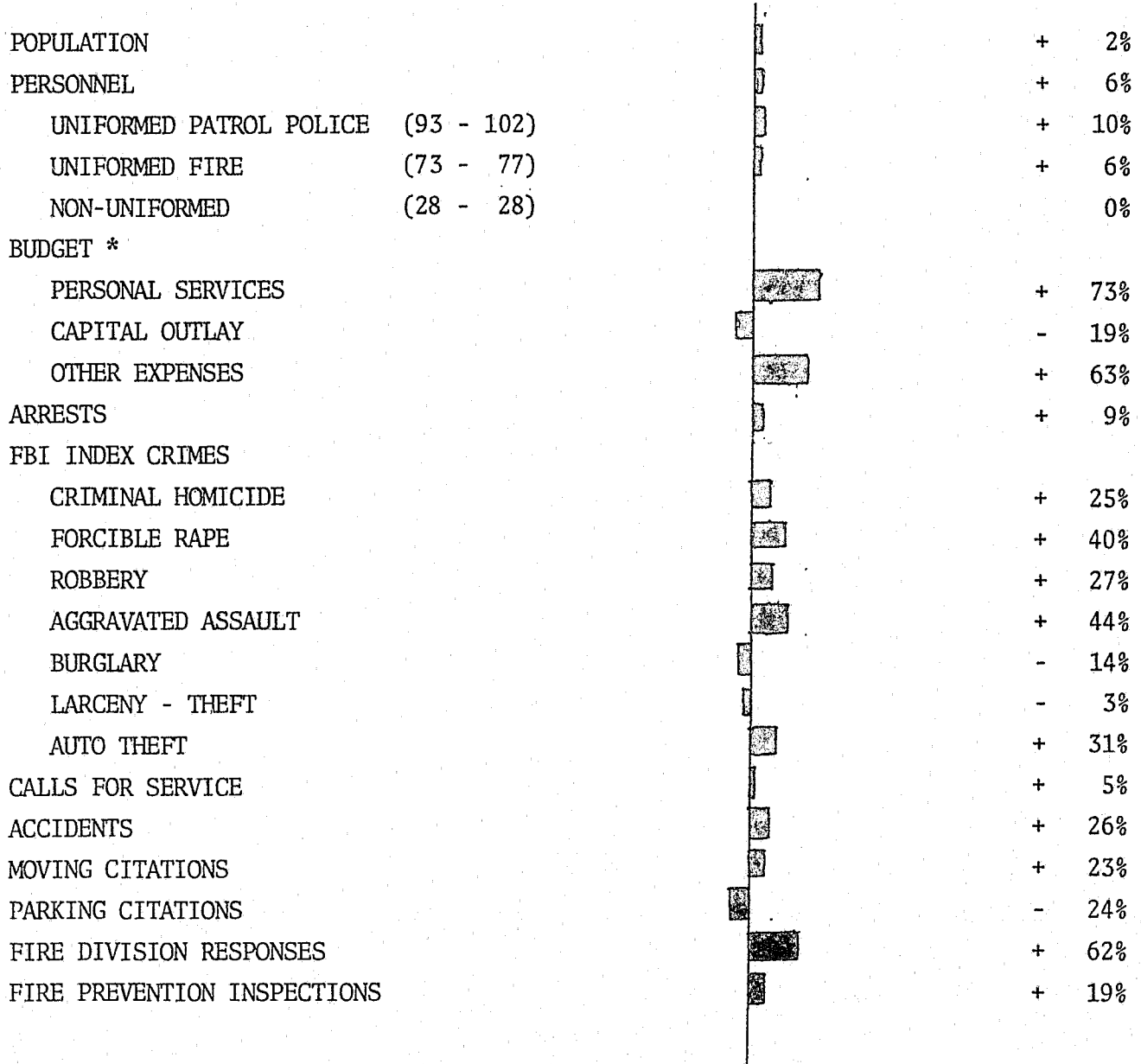

Scale: 1/2" = 100%

\* Fiscal Year Figure

CRIME BREAKDOWN  
OFFENSES WITH VALUE LOSS

	Offenses Reported	Unfounded	Actual Offenses	Offenses Cleared	By Juvenile	Value Stolen	Value Recovered
<u>ROBBERY</u>							
a. Highway	19		19	9	5	\$ 906	\$ 1
b. Commercial House	46		46	19	2	14,175	682
c. Service Station	17		17	3		8,336	268
d. Chain Store	5		5	2	1	344	
e. Residence	3		3	2	1	1,041	
f. Bank	8	1	7	3		5,809	1,200
g. Other	25		25	6	2	2,353	206
<u>BURGLARY</u>							
a. Residence by Force	657	10	647	244	73	\$290,526	6,775
b. Residence - No Force	211	11	200	81	36	96,774	3,146
c. Commercial by Force	194	3	191	26	12	130,658	20,650
d. Commercial - No Force	62	4	58	21	4	36,966	19,404
e. Schools by Force	20		20	2	1	4,375	102
f. Schools - No Force	9		9	3	1	697	
g. Attempts - Residential	15	3	12	8	3		
h. Attempts - Commercial	8		8				
<u>THEFT (except Auto)</u>							
a. Pick Pocket	1		1			\$ 25	\$ 5
b. Purse Snatching	9		9			528	
c. Shoplifting	421	1	420	363	174	7,377	6,233
d. From Auto	358	2	356	18	13	49,627	2,641
e. Auto parts and accessories	1,252	4	1,248	48	18	94,654	5,431
f. Bicycles	446	2	444	14	13	15,952	2,443
g. From Buildings	23		23	2	2	7,251	2,283
h. Coin operating machines	12		12	1	1	422	2
i. All Other	967	14	953	58	27	251,111	18,010
1. THEFT OVER \$200	396	11	385	26	5	\$304,045	\$ 24,327
2. THEFT \$50 to \$200	816	4	812	61	28	\$ 74,663	6,124
3. THEFT UNDER \$50	2,277	8	2,269	417	216	\$ 48,239	6,597
<u>AUTO THEFT</u>							
a. Stolen Locally	537	55	482			\$832,809	
b. Stolen Locally Recovd Locally	141		141	25	16		\$147,452
c. Stolen Locally Recovd Other Agency	206		206	27	8		330,095
d. Recovered for Other Agency	99		99	16	4		141,240

CRIME BREAKDOWN  
OFFENSES WITH NO VALUE LOSS - FELONIES

	<u>Offenses Reported</u>	<u>Unfounded</u>	<u>Actual Offenses</u>	<u>Cleared By Arrest</u>	<u>By Juveniles</u>
<u>HOMICIDE</u>					
a. Murder & Non-Neg. Manslaughter	5		5	4	
b. Neg. Manslaughter	1		1	1	
<u>FORCIBLE RAPE</u>					
a. Rape by Force	21	6	*15	13	
b. Assault to Rape/Att.	8	2	6	3	
c. Unlawful Intercourse	2		2	2	1
<u>ASSAULT</u>					
a. Gun	34		34	23	1
b. Knife or Cutting Instrument	36	1	35	18	2
c. Other Dang. Weapon	39		39	19	3
d. Hands, Fist, Feet	17		17	15	1
<u>NARCOTICS</u>					
a. Marijuana	38		38	27	11
b. Heroin	32		32	27	2
c. Dangerous Drugs	40		40	40	9
d. Other	6		6	5	
<u>FORGERY</u>	52	1	51	8	1
<u>CHECK OFFENSES</u>	59	1	58	23	1
<u>FRAUD</u>	12	1	11	3	
<u>EMBEZZLEMENT</u>	9	2	7	2	1
<u>REC. STOLEN PROPERTY</u>	57	1	56	47	11
<u>ARSON</u>	33		33	4	2
<u>WEAPONS LAW</u>	90	1	89	51	8
<u>ANNOYING CHILDREN</u>	18	2	16	12	2
<u>ALL OTHER SEX</u>	5		5	4	1
<u>ALL OTHER FELONIES</u>	<u>115</u>	<u>1</u>	<u>114</u>	<u>20</u>	<u>4</u>
TOTAL FELONIES	729	19	710	371	61

\* \$17.00 Stolen Value Loss

CRIME BREAKDOWN  
OFFENSES WITH NO VALUE LOSS - MISDEMEANORS

	Offenses Reported	Unfounded	Actual Offenses	Cleared By Arrest	By Juvenile
Assault & Battery	300	2	298	136	40
Drug Offenses - Marijuana	96		96	91	37
All Other	11		11	9	2
Annoying Children	20		20	3	1
Indecent Exposure	120		120	15	4
All Other Sex	4		4	2	
Vandalism	252		252	48	26
Liquor Laws	40		40	28	5
Disturbing the Peace	92	1	91	46	8
Gambling	1		1	1	
Illegal Entry	266	4	262	51	12
Run-aways	175	2	173	179	179
Incorrigibles	15		15	12	12
All Other Misdemeanors	<u>612</u>	<u>5</u>	<u>607</u>	<u>283</u>	<u>71</u>
<u>TOTAL MISDEMEANORS</u>	2,004	14	1,990	904	397
All Other Non-Criminal	787	22	765		
Abandoned Vehicles Towed	871		871		

ARREST BREAKDOWN - JUVENILES

	BOYS	GIRLS	TOTAL	Handled Within Dept.	Other Agencies	Cited to Appear	Juv. Hall
Homicide							
Robbery	10		10			4	6
Aggravated Assault	8		8			3	5
Burglary	118	17	135	13		46	76
Grand Theft	1	2	3			2	1
Auto Theft	38	4	42	5		16	21
Stolen Property	33	3	36	3		18	15
Forgery/Checks	2	1	3				3
Fraud/Embezzlement	1		1			1	
Rape-Forcible	5		5			4	1
Sex-All Other	9		9			5	4
Narcotics							
Marijuana/Felony	11	2	13			8	5
Marijuana/Misd.	56	13	69	6		56	7
Heroin	2		2			1	1
Dangerous Drugs	5	4	9			4	5
Other	6	2	8	4		3	1
Assault-All Other	43	8	51	11		20	20
Petty Theft	165	146	311	84		206	21
Weapons Law	12	3	15	1		7	7
Illegal Entry							
Drunk Driving	13		13	1		10	2
Drunkenness	7		7	6			1
Hit & Run	5	3	8			6	2
Arson	2		2	1		1	
Malicious Mischief	43	5	48	14		32	2
Disturbing the Peace	7	2	9	2		4	3
Liquor Laws	10	2	12			11	1
Run-aways	59	74	133	110		4	19
Incorrigible	6	10	16				16
Loitering & Curfew	12	3	15	8		3	4
All Other Offenses	131	21	152	26		77	49
<u>TOTALS</u>	820	325	1,145	295		552	298
Protective Custody	25	28	53		53		

ARREST BREAKDOWN - ADULT FELONIES

	MALE	FEMALE	TOTAL	RELEASED	OTHER JURIS.	CHARGED MISD.	CHARGED FELONY
Homicide	3		3				3
Manslghtr Non-Veh.	1	1	2			2	
Manslghtr Veh.		1	1				1
Robbery	21	1	22			2	20
Aggravated Assault	62	9	71	10		30	31
Burglary	86	11	97	8		24	65
Grand Theft- Ex. Auto	16	4	20			6	14
Auto Theft	23	1	24	2		3	19
Rec. Stolen Property	41	4	45	15		18	12
Forgery/Checks	6	1	7				7
Fraud/Embezzlement		1	1				1
Rape-Forcible	15		15	2			13
Rape-Statutory							
Indecent Exposure	2		2			2	
Annoying Children	9		9	1			8
All Other Sex	1		1				1
Narcotics							
Marijuana	22	1	23			6	17
Heroin	26	7	33	5		3	25
Dangerous Drugs	32	11	43	6		2	35
Other Drug Laws	4	2	6			1	5
Weapons Law	21		21	5		9	7
Drunk Driving Injury	9	1	10			8	2
Hit & Run Injury	2	1	3			1	2
Arson	3	1	4			1	3
Escape							
Kidnapping		1	1	1			
Bookmaking							
All Other Felonies	<u>36</u>	<u>2</u>	<u>38</u>	<u>9</u>		<u>10</u>	<u>19</u>
TOTAL	441	61	502	64		128	310
Felony Enroutes	63	7	70		70		

ARREST BREAKDOWN - ADULT MISDEMEANORS

	<u>MALE</u>	<u>FEMALE</u>	<u>TOTAL</u>	<u>RELEASED</u>	<u>OTHER JURIS.</u>	<u>CHARGED MISD.</u>
Assault and Battery	112	12	124	37		87
Petty Theft	90	137	228	1		227
Check Offenses						
Fraud	3		3			3
Drunkenness	86	15	101	2		99
Prostitution		4	4			4
Other Sex						
Annoying Children						
Obscene Matter						
Indecent Exposure	7		7	1		6
Gambling	4		4			4
Malicious Mischief	18	1	19	2		17
Disturbing the Peace	37	3	40	21		19
Drunk Driving	474	83	558	2		556
Hit & Run Non-Injury	62	13	75	1		74
Liquor Laws	34	2	36			36
Traffic Custody	133	3	136			136
Drug Offenses						
Marijuana	62	5	67	1		66
All Other	16	3	19			19
Weapons Laws	18	3	21			21
Illegal Entry	50	9	59	6		53
All Other Misdemeanors	89	8	97	18		79
Court Warrants	<u>133</u>	<u>15</u>	<u>148</u>			<u>148</u>
TOTALS	1,428	316	1,746	92		1,654
Sunnyvale Traffic Warrants	78	9	87			87
Outside Misdemeanor Warrants	862	88	951		951	



ACTIVITY SUMMARY

REPORTED OFFENSES		10,162
ACTUAL OFFENSES		9,996
Cleared by Arrest		2,276
By Juveniles		875
TOTAL PROPERTY STOLEN		\$1,852,733
Currency, Notes, etc.	\$187,270	
Jewelry and Precious Metals	120,901	
Clothing and Furs	26,573	
Vehicles	832,809	
Office Equipment	26,747	
T.V.'s, Radios, Stereos, etc.	217,175	
Firearms	17,417	
Household Goods	33,016	
Consumable Goods	6,646	
Miscellaneous	384,179	
TOTAL PROPERTY RECOVERED		\$ 567,029
Currency, Notes, etc.	\$ 3,042	
Jewelry and Precious Metals	9,900	
Clothing and Furs	6,348	
Vehicles	477,547	
Office Equipment	1,491	
T.V.'s, Radios, Stereos, etc.	23,957	
Firearms	2,113	
Household Goods	8,173	
Consumable Goods	458	
Miscellaneous	34,000	

ACTIVITY SUMMARY

ARRESTS - TOTAL		4,554
ADULTS		3,356
Criminal	2,248	
Traffic	87	
Enroutes	1,021	
JUVENILES		1,198
Handled Within the Dept.	295	
Cited to Appear	552	
Juvenile Hall	298	
Released to Welfare Agency (Custody Only)	53	
WARRANTS RECEIVED		2,370
Sunnyvale Warrants	1,685	
Enroute Warrants	685	
WARRANTS SERVED		3,153
Sunnyvale Warrants	1,242	
Enroute Warrants	1,911	
FIELD INTERROGATIONS		1,266
PATROL MILES		813,317
ABANDONED VEHICLES TOWED		871
ABANDONED VEHICLES INVESTIGATED		3,945
STOLEN BICYCLES		444
STOLEN BICYCLES RECOVERED		65
SUBPOENAE ISSUED		766

#### AMENDMENT

Years prior to 1977 a non-automated case number generation was used, which resulted in some minor administrative incidents receiving case numbers which increased the case number total. Calls for services on page 20 for the years 1977 and 1978 reflect automated case numbers.



**END**