

ADMISSIONS TO JUVENILE INSTITUTIONS  
CALENDAR 1977



DEPARTMENT OF HEALTH AND SOCIAL SERVICES

DIVISION OF CORRECTIONS  
OFFICE OF SYSTEMS AND EVALUATION  
MADISON, WISCONSIN 53701

53690

STATISTICAL BULLETIN C-51

AUGUST 1978

S T A T E O F W I S C O N S I N

DEPARTMENT OF HEALTH AND SOCIAL SERVICES

Donald E. Percy, Secretary

DIVISION OF CORRECTIONS

Allyn R. Sielaff, Administrator

Lee Roy Black, Ph.D., Deputy Administrator

OFFICE OF SYSTEMS AND EVALUATION

Paul H. Kusuda, Director

Perry C. Baker, Deputy Director, Statistics and Evaluation Section

Theodore H. Johnson, Deputy Director, Systems Development Section

Juveniles Admitted to  
Division of Corrections Juvenile Institutions  
Calendar Year 1977

HIGHLIGHTS

- \* Burglary and auto theft accounted for 63.2 percent of juvenile male offences. (Table 10)
- \* About two-thirds (64.1 percent) of the juvenile males returned to institutions from aftercare and committed law violations, while about one-half (47.1 percent) of the juvenile females in this category were returned for "absconding or running away." (Table 11)
- \* Decrease (31.1 percent to 22.2 percent) from 1976 to 1977 in the percentage of newly-admitted juvenile males functioning at below normal intelligence level. (Table A)
- \* Decrease (81.8 percent to 64.3 percent) from 1976 to 1977 in the percentage of newly-admitted juvenile females having prior official probation experience. (Table B)
- \* Significant increase from 1976 to 1977 in the total number (from 7 to 84) of newly-admitted juvenile females. (Table B)
- \* Marked increase (22.7 percent to 64.7 percent) from 1976 to 1977 in the percentage of re-admissions from aftercare of non-White juvenile females, although the trend in total numbers of juvenile females in this category continues its downward trend. (Table D)
- \* Substantial decrease (57.2 percent to 18.2 percent) from 1976 to 1977 in the percentage of newly-admitted juvenile females who are state probation violators. (Table E)
- \* Increase from 1976 to 1977 of 11.5 percentage points in Black juvenile male new admissions from Milwaukee County, while there is a decrease of 29.1 percentage points for Black juvenile females in the same category. (Table 8)
- \* Decrease from 1976 to 1977 of 42 percentage points in White juvenile females and an increase of 42 percentage points in Black juvenile females in the re-admission from aftercare category. (Table 9)

This bulletin contains descriptive data regarding male and female juveniles admitted to Wisconsin juvenile correctional institutions during calendar year 1977.

Tables A through D report selected characteristics for the period 1973 through 1977. Table E reports on selected characteristics for newly admitted state probation violators for 1973 through 1977. Tables 1 through 18 contain data relating only to 1977 admissions.

Table A  
Selected Characteristics of Newly Admitted Juvenile Males  
1973 - 1977

Characteristics	1973	1974	1975	1976	1977
Median age on admission	16.3	16.2	16.3	16.3	16.1
Median grade completed	9.2	9.3	9.3	9.3	9.2
Percent non-White	21.6	25.7	24.8	29.5	26.6
Percent with prior official probation experience	84.1	81.2	82.6	83.2	84.9
Percent functioning at below normal intelligence level	33.7	39.1	31.5	31.1	22.2
Total number of newly admitted juvenile males	559	608	553	715	700

There was a marked decrease in the percentage of juvenile males functioning at below average intelligence levels as compared with 1976. Other characteristics remained stable relative to 1976.

Table B  
Selected Characteristics of Newly Admitted Juvenile Females  
1973 - 1977

Characteristics	1973	1974	1975	1976	1977
Median age on admission	15.7	16.2	16.1	15.8	15.8
Median grade completed	9.2	9.5	9.4	9.2	9.5
Percent non-White	22.8	39.3	25.0	46.8	34.4
Percent with prior official probation experience	95.1	84.4	79.2	81.8	64.3
Percent functioning at below normal intelligence level	16.9	14.3	22.9	18.2	16.7
Total number of newly admitted juvenile females	101	77	48	7	34

New admissions for juvenile females increased markedly (1,200 percent) over 1976, resulting in the greatest number of admissions since 1973. Other characteristics remained stable relative to 1976.

Table C  
Selected Characteristics of Juvenile Male Re-Admissions from Aftercare  
1973 - 1977

Characteristics	1973	1974	1975	1976	1977
Median age on re-admission	16.8	16.9	16.8	16.9	16.7
Percent non-White	32.9	30.5	26.8	25.8	23.7
Percent with major reason for return of law violation	77.1	74.9	67.2	74.6	64.1
Total number of juvenile males re-admitted from aftercare	240	207	198	209	181

All characteristics remained relatively stable. The trend in the decrease of the percentage of non-White re-admissions continued.

Table D  
Selected Characteristics of Juvenile Female Re-Admissions from Aftercare  
1973 - 1977

Characteristics	1973	1974	1975	1976	1977
Median age on re-admission	16.3	16.6	16.6	16.6	16.9
Percent non-White	47.6	23.6	41.2	22.7	64.7
Percent with major reason for return of law violation	19.0	14.7	26.5	18.1	35.3
Total number of juvenile females re-admitted from aftercare	42	34	34	22	17

Percentage of re-admissions of non-White juvenile females increased substantially, resulting in the highest percentage in at least the last five years. The overall trend regarding the decrease in numbers of juvenile females re-admitted has continued.

Table E  
 Selected Characteristics of Newly Admitted State Probation Violators  
 1973 - 1977

Characteristics	Juvenile Males					Juvenile Females				
	1973	1974	1975	1976	1977	1973	1974	1975	1976	1977
Median age on admission	16.4	16.3	16.5	16.5	16.1	15.9	16.5	16.3	15.8	16.2
Median grade completed	9.5	9.3	9.3	9.5	9.2	9.4	9.5	10.2	9.2	9.3
Percent non-White	27.2	20.4	16.5	18.0	27.1	36.8	20.0	25.0	57.2	18.2
Percent functioning at below normal intelligence level	27.3	39.1	32.9	9.8	11.9	28.9	-	16.7	-	9.1
Total number of newly admitted state probation violators	22	54	85	61	59	38	15	12	7	11

New admissions of juvenile male state probation violators remained relatively constant from 1976, although it remains significantly higher than five years ago. The percentage of non-White juvenile males increased notably over 1976. New admissions of juvenile female state probation violators increased by 63.6 percent, although the total number remains relatively low. There was a significant decrease in the percentage of non-White juvenile females in this category. Although fluctuating, the percentage of juvenile females functioning at below normal intelligence levels continues its downward trend.

Prepared by: Mark S. Mitchell, Planning Analyst  
 Statistics and Evaluation Section  
 Office of Systems and Evaluation  
 Division of Corrections  
 P.O. Box 669  
 Madison, Wisconsin 53701



Table 1  
 Juvenile Male Admissions to Wisconsin Juvenile Correctional Institutions  
 TYPE OF ADMISSION  
 January 1 - December 31, 1977

Type of Admission	Number							Percent						
	Total	South. Reg.	S.E. Reg.	Milw. Reg.	East. Reg.	West. Reg.	North. Reg.	Total	South. Reg.	S.E. Reg.	Milw. Reg.	East. Reg.	West. Reg.	North. Reg.
Total Number	1,159	134	203	374	154	153	141	100.0	100.0	100.0	100.0	100.0	100.0	100.0
New admissions	700	78	147	230	99	82	64	60.4	58.2	72.4	61.5	64.4	53.6	45.4
New admission, state probation violator	59	6	2	26	7	7	11	5.1	4.5	1.0	6.9	4.5	4.6	7.8
Return from aftercare	181	29	30	48	25	35	14	15.6	21.6	14.8	12.8	16.2	22.9	9.9
Return from aftercare pending hearing	61	6	2	29	6	9	9	5.3	4.5	1.0	7.8	3.9	5.9	6.4
Return from probation pending hearing	24	1	-	18	2	3	-	2.1	0.8	-	4.8	1.3	2.0	-
Return for replacement from aftercare	101	12	21	20	13	10	25	8.7	8.9	10.3	5.4	8.4	6.5	17.7
Return for replacement from probation	33	2	1	3	2	7	18	2.8	1.5	0.5	0.8	1.3	4.5	12.8



Table 1-A  
 Juvenile Female Admissions to Wisconsin Juvenile Correctional Institutions  
 TYPE OF ADMISSION  
 January 1 - December 31, 1977

Type of Admission	Number							Percent						
	Total	South. Reg.	S.E. Reg.	Milw. Reg.	East. Reg.	West. Reg.	North. Reg.	Total	South. Reg.	S.E. Reg.	Milw. Reg.	East. Reg.	West. Reg.	North. Reg.
<u>Total Number</u>	<u>183</u>	<u>17</u>	<u>10</u>	<u>66</u>	<u>22</u>	<u>32</u>	<u>36</u>	<u>100.0</u>	<u>100.0</u>	<u>100.0</u>	<u>100.0</u>	<u>100.0</u>	<u>100.0</u>	<u>100.0</u>
New admission	84	10	7	34	15	12	6	45.9	58.8	70.0	51.5	68.3	37.5	16.7
New admission, state probation violator	11	-	-	4	1	2	4	6.0	-	-	6.1	4.5	6.3	11.1
Return from aftercare	17	2	-	11	1	2	1	9.3	11.8	-	16.7	4.5	6.3	2.8
Return from aftercare pending hearing	7	1	-	2	-	1	3	3.8	5.9	-	3.0	-	3.1	8.3
Return from probation pending hearing	2	-	-	-	-	1	1	1.1	-	-	-	-	3.1	2.8
Return for replacement from aftercare	42	3	2	14	5	8	10	23.0	17.6	20.0	21.2	22.7	25.0	27.8
Return for replacement from probation	20	1	1	1	-	6	11	10.9	5.9	10.0	1.5	-	18.7	30.5

Table 2  
Admissions to Wisconsin Juvenile Correctional Institutions  
INSTITUTION AND TYPE OF ADMISSION  
January 1 - December 31, 1977

Type of Admission	Total	Juvenile Males	Juvenile Females	Institution				
				Ethan Allen School	Lincoln Hills School		Goodland Camp	
					Total	Juvenile Males		Juvenile Females
<u>Total Number</u>	<u>1,342</u>	<u>1,159</u>	<u>183</u>	<u>731</u>	<u>526</u>	<u>428</u>	<u>98</u>	<u>85</u>
New admission	784	700	84	457	280	243	37	47
New admission, state probation violator	70	59	11	37	28	22	6	5
Return from aftercare	198	181	17	114	73	67	6	11
Return from aftercare pending hearing	68	61	7	36	29	25	4	3
Return from probation pending hearing	26	24	2	20	6	4	2	-
Return for replacement from aftercare	143	101	42	61	65	40	25	17
Return for replacement from probation	53	33	20	6	45	27	18	2
<u>Total Percent</u>	<u>100.0</u>	<u>100.0</u>	<u>100.0</u>	<u>100.0</u>	<u>100.0</u>	<u>100.0</u>	<u>100.0</u>	<u>100.0</u>
New admission	58.4	60.4	45.9	62.5	53.2	56.8	37.8	55.3
New admission, state probation violator	5.2	5.1	6.0	5.1	5.3	5.1	6.1	5.9
Return from aftercare	14.8	15.6	9.3	15.6	13.9	15.7	6.1	12.9
Return from aftercare pending hearing	5.1	5.3	3.8	4.9	5.5	5.8	4.1	3.5
Return from probation pending hearing	1.9	2.1	1.1	2.7	1.1	0.9	2.0	-
Return for replacement from aftercare	10.7	8.7	23.0	8.4	12.4	9.4	25.5	20.0
Return for replacement from probation	3.9	2.8	10.9	0.8	8.6	6.3	18.4	2.4

TABLE 3  
 ADMISSIONS TO WISCONSIN JUVENILE CORRECTIONAL INSTITUTIONS BY  
 TYPE OF ADMISSION AND REGION AND COUNTY OF COMMITMENT  
 JANUARY 1 - DECEMBER 31, 1977

REGION AND COUNTY OF COMMITMENT	TOTAL ADMISSION	NEW ADMISSION	NEW ADM. STATE PROBATION VIOLATOR	RETURN FROM AFTERCARE	RETURN FROM AFTERCARE AND PROB. PENDING HEARING	RETURN FROM AFTERCARE OR PROB. FOR REPL. ON MEDICAL CARE	TOTAL JUVENILE MALES	NEW ADMISSION	NEW ADM. STATE PROBATION VIOLATOR	RETURN FROM AFTERCARE	RETURN FROM AFTERCARE AND PROB. PENDING HEARING	RETURN FROM AFTERCARE OR PROB. FOR REPL. ON MEDICAL CARE	TOTAL JUVENILE FEMALES	NEW ADMISSION	NEW ADM. STATE PROBATION VIOLATOR	RETURN FROM AFTERCARE	RETURN FROM AFTERCARE AND PROB. PENDING HEARING	RETURN FROM AFTERCARE OR PROB. FOR REPL. ON MEDICAL CARE
<b>TOTAL</b>	<b>1,342</b>	<b>784</b>	<b>70</b>	<b>198</b>	<b>94</b>	<b>196</b>	<b>1,159</b>	<b>700</b>	<b>59</b>	<b>181</b>	<b>85</b>	<b>134</b>	<b>183</b>	<b>84</b>	<b>11</b>	<b>17</b>	<b>9</b>	<b>62</b>
<b>SOUTHERN REGION</b>	<b>151</b>	<b>88</b>	<b>8</b>	<b>31</b>	<b>8</b>	<b>18</b>	<b>134</b>	<b>78</b>	<b>6</b>	<b>29</b>	<b>7</b>	<b>14</b>	<b>17</b>	<b>10</b>	<b>-</b>	<b>2</b>	<b>1</b>	<b>4</b>
COLUMBIA	3	1	1	1	-	-	3	1	1	1	-	-	-	-	-	-	-	-
DANE	35	26	1	5	-	3	28	21	1	5	-	1	7	5	-	-	-	2
DODGE	8	4	-	4	-	-	8	4	-	4	-	-	-	-	-	-	-	-
GRANT	3	3	-	-	-	-	3	3	-	-	-	-	-	-	-	-	-	-
GREEN	-	-	-	-	-	-	-	-	-	-	-	-	-	-	-	-	-	-
IOWA	5	2	-	1	-	2	5	2	-	1	-	2	-	-	-	-	-	-
JEFFERSON	3	2	-	-	-	1	2	2	-	-	-	-	1	-	-	-	-	1
JUNEAU	7	-	-	4	3	-	7	-	-	4	3	-	-	-	-	-	-	-
LAFAYETTE	1	-	-	1	-	-	-	-	-	-	-	-	1	1	-	1	-	-
RICHLAND	3	3	-	-	-	-	2	2	-	-	-	-	1	1	-	-	-	-
ROCK	70	40	1	15	4	10	64	37	1	14	3	9	6	3	-	1	1	1
SAUK	13	7	3	-	1	2	12	6	3	-	1	2	1	1	-	-	-	-
<b>SOUTHEASTERN REG</b>	<b>213</b>	<b>154</b>	<b>2</b>	<b>30</b>	<b>2</b>	<b>25</b>	<b>203</b>	<b>147</b>	<b>2</b>	<b>30</b>	<b>2</b>	<b>22</b>	<b>10</b>	<b>7</b>	<b>-</b>	<b>-</b>	<b>-</b>	<b>3</b>
KENOSHA	43	33	1	7	-	2	42	33	1	7	-	1	1	-	-	-	-	1
OZAUKEE	3	2	-	1	-	-	3	2	-	1	-	-	-	-	-	-	-	-
RACINE	93	65	1	15	1	11	86	60	1	15	1	9	7	5	-	-	-	2
WALWORTH	12	8	-	1	-	3	12	8	-	1	-	3	-	-	-	-	-	-
WASHINGTON	18	13	-	4	-	1	17	12	-	4	-	1	1	1	-	-	-	-
Waukesha	44	33	-	2	1	8	43	32	-	2	1	8	1	1	-	-	-	-
<b>MILWAUKEE REGION</b>	<b>440</b>	<b>264</b>	<b>30</b>	<b>59</b>	<b>49</b>	<b>38</b>	<b>374</b>	<b>230</b>	<b>26</b>	<b>48</b>	<b>47</b>	<b>23</b>	<b>68</b>	<b>34</b>	<b>4</b>	<b>11</b>	<b>2</b>	<b>15</b>
MILWAUKEE	440	264	30	59	49	38	374	230	26	48	47	23	68	34	4	11	2	15
<b>EASTERN REGION</b>	<b>176</b>	<b>114</b>	<b>8</b>	<b>26</b>	<b>8</b>	<b>20</b>	<b>154</b>	<b>99</b>	<b>7</b>	<b>25</b>	<b>8</b>	<b>15</b>	<b>22</b>	<b>15</b>	<b>1</b>	<b>1</b>	<b>-</b>	<b>5</b>
BROWN	13	11	-	1	-	1	13	11	-	1	-	1	-	-	-	-	-	-
CALUMET	-	-	-	-	-	-	-	-	-	-	-	-	-	-	-	-	-	-
DOOR	3	1	-	1	1	-	3	1	-	1	1	-	-	-	-	-	-	-
FOND DU LAC	19	10	4	1	1	3	17	9	3	1	1	3	2	1	-	-	-	-
GREEN LAKE	1	1	-	-	-	-	-	-	-	-	-	-	1	1	-	-	-	-
KEWAUNEE	-	-	-	-	-	-	-	-	-	-	-	-	-	-	-	-	-	-

TABLE 3 (CONTINUED)

REGION AND COUNTY OF COMMITMENT	TOTAL ADMISSION	NEW ADMISSION	NEW ADM. STATE PROBATION VIOLATOR	RETURN FROM AFTERCARE	RETURN FROM AFTERCARE AND PROB. PENDING HEARING	RETURN FROM AFTERCARE OR PROB. FOR REPL. ON MEDICAL CARE	TOTAL JUVENILE MALES	NEW ADMISSION	NEW ADM. STATE PROBATION VIOLATOR	RETURN FROM AFTERCARE	RETURN FROM AFTERCARE AND PROB. PENDING HEARING	RETURN FROM AFTERCARE OR PROB. FOR REPL. ON MEDICAL CARE	TOTAL JUVENILE FEMALES	NEW ADMISSION	NEW ADM. STATE PROBATION VIOLATOR	RETURN FROM AFTERCARE	RETURN FROM AFTERCARE AND PROB. PENDING HEARING	RETURN FROM AFTERCARE OR PROB. FOR REPL. ON MEDICAL CARE
MAHITOWOC	3	1	1	-	-	1	3	1	1	-	-	1	-	-	-	-	-	-
MARINETTE	13	10	-	2	-	1	13	10	-	2	-	1	-	-	-	-	-	-
MARQUETTE	1	1	-	-	-	-	1	1	-	-	-	-	-	-	-	-	-	-
MEMONONEE	19	14	-	3	-	2	13	8	-	3	-	2	6	6	-	-	-	-
OCONTO	4	4	-	-	-	-	4	4	-	-	-	-	-	-	-	-	-	-
OUTAGAMIE	32	16	3	5	3	5	29	15	3	5	3	3	3	1	-	-	-	2
SHAWANO	9	1	-	4	2	2	6	-	-	3	2	1	3	1	-	1	-	1
SHEBOYGAN	38	28	-	6	1	3	31	23	-	6	1	1	7	5	-	-	-	2
WAUPACA	4	3	-	1	-	-	4	3	-	1	-	-	-	-	-	-	-	-
WAUSHARA	2	2	-	-	-	-	2	2	-	-	-	-	-	-	-	-	-	-
WINNEBAGO	15	11	-	2	-	2	15	11	-	2	-	2	-	-	-	-	-	-
<b>WESTERN REGION</b>	<b>185</b>	<b>94</b>	<b>9</b>	<b>37</b>	<b>14</b>	<b>31</b>	<b>153</b>	<b>82</b>	<b>7</b>	<b>35</b>	<b>12</b>	<b>17</b>	<b>32</b>	<b>12</b>	<b>2</b>	<b>2</b>	<b>2</b>	<b>14</b>
BARRON	12	10	-	-	-	2	11	10	-	-	-	1	1	-	-	-	-	1
BUFFALO	-	-	-	-	-	-	-	-	-	-	-	-	-	-	-	-	-	-
BURNETT	6	3	-	-	-	3	3	3	-	-	-	-	3	-	-	-	-	3
CHIPPEWA	17	4	1	6	2	4	16	4	1	6	2	3	1	-	-	-	-	1
CLARK	6	3	1	1	-	1	6	3	1	1	-	-	-	-	-	-	-	-
CRAWFORD	3	2	1	-	-	-	3	2	1	-	-	-	-	-	-	-	-	-
DUNN	7	4	-	2	1	-	4	2	-	1	1	-	3	2	-	1	-	-
EAU CLAIRE	26	7	3	7	5	4	21	7	2	6	4	2	5	-	1	1	1	2
JACKSON	6	2	1	3	-	-	6	2	1	3	-	-	-	-	-	-	-	-
LACROSSE	30	14	1	7	-	6	22	13	7	-	-	2	8	1	1	-	-	6
MONROE	15	9	-	3	-	3	9	4	-	3	-	2	5	5	-	-	-	1
PEPISH	-	-	-	-	-	-	-	-	-	-	-	-	-	-	-	-	-	-
PIERCE	8	5	-	1	2	-	7	4	-	1	2	-	1	1	-	-	-	-
POLK	11	9	-	-	-	2	10	8	-	-	-	2	1	1	-	-	-	-
RUSK	10	8	-	2	-	-	10	8	-	2	-	-	-	-	-	-	-	-
ST. CROIX	14	5	1	3	2	3	14	5	1	3	2	3	-	-	-	-	-	-
TREMPEALEAU	2	1	-	1	-	-	2	1	-	1	-	-	-	-	-	-	-	-
VERNON	5	2	-	1	2	-	2	-	-	1	1	-	3	2	-	-	1	-
WASHBURN	7	6	-	-	-	1	7	6	-	-	-	1	-	-	-	-	-	-

TABLE 3 (CONCLUDED)

REGION AND COUNTY OF COMMITMENT	TOTAL ADMISSION	NEW ADMISSION	NEW ADM. STATE PROBATION VIOLATOR	RETURN FROM AFTERCARE	RETURN FROM AFTERCARE AND PROB. PENDING HEARING	RETURN FROM AFTERCARE OR PROB. FOR REPL. ON MEDICAL CARE	TOTAL JUVENILE MALES	NEW ADMISSION	NEW ADM. STATE PROBATION VIOLATOR	RETURN FROM AFTERCARE	RETURN FROM AFTERCARE AND PROB. PENDING HEARING	RETURN FROM AFTERCARE OR PROB. FOR REPL. ON MEDICAL CARE	TOTAL JUVENILE FEMALES	NEW ADMISSION	NEW ADM. STATE PROBATION VIOLATOR	RETURN FROM AFTERCARE	RETURN FROM AFTERCARE AND PROB. PENDING HEARING	RETURN FROM AFTERCARE OR PROB. FOR REPL. ON MEDICAL CARE
<b>NORTHERN REGION</b>	<b>177</b>	<b>70</b>	<b>15</b>	<b>15</b>	<b>13</b>	<b>64</b>	<b>141</b>	<b>64</b>	<b>11</b>	<b>14</b>	<b>9</b>	<b>43</b>	<b>36</b>	<b>6</b>	<b>4</b>	<b>1</b>	<b>4</b>	<b>21</b>
ADAMS	5	3	-	-	-	2	4	3	-	-	-	1	1	-	-	-	-	1
ASHLAND	-	-	-	-	-	-	-	-	-	-	-	-	-	-	-	-	-	-
BAYFIELD	2	1	-	-	-	1	2	1	-	-	-	1	-	-	-	-	-	-
DOUGLAS	38	19	4	1	3	11	24	18	1	-	-	5	14	1	3	1	3	6
FLORENCE	2	2	-	-	-	-	2	2	-	-	-	-	-	-	-	-	-	-
FOREST	1	-	-	1	-	-	1	-	-	1	-	-	-	-	-	-	-	-
IRON	-	-	-	-	-	-	-	-	-	-	-	-	-	-	-	-	-	-
LANGLADE	9	7	-	-	-	2	8	7	-	-	-	1	1	-	-	-	-	1
LINCOLN	17	1	2	1	1	12	10	1	1	1	1	6	7	-	1	-	-	6
MARATHON	24	14	-	4	1	5	21	12	-	4	1	4	3	2	-	-	-	1
ONEIDA	13	3	1	2	2	5	8	2	1	2	1	2	5	1	-	-	1	3
PORTAGE	8	3	-	1	1	3	6	3	-	1	1	1	2	-	-	-	-	2
PRICE	5	3	1	-	-	1	5	3	1	-	-	1	-	-	-	-	-	-
SAWYER	2	1	1	-	-	-	2	1	1	-	-	-	-	-	-	-	-	-
TAYLOR	14	1	4	-	1	8	12	-	4	-	1	7	2	1	-	-	-	1
VILAS	13	4	1	2	1	5	12	3	1	2	1	5	1	1	-	-	-	-
WOOD	24	8	1	3	3	9	24	8	1	3	3	9	-	-	-	-	-	-



Addendum to Table 3

Admissions Bulletin - Juvenile Females

All Admissions

I	17/9.26	IV	22/12.02
II	10/5.44	V	32/17.48
III	66/36.06	VI	36/19.66
Total:		<u>183/99.92</u>	

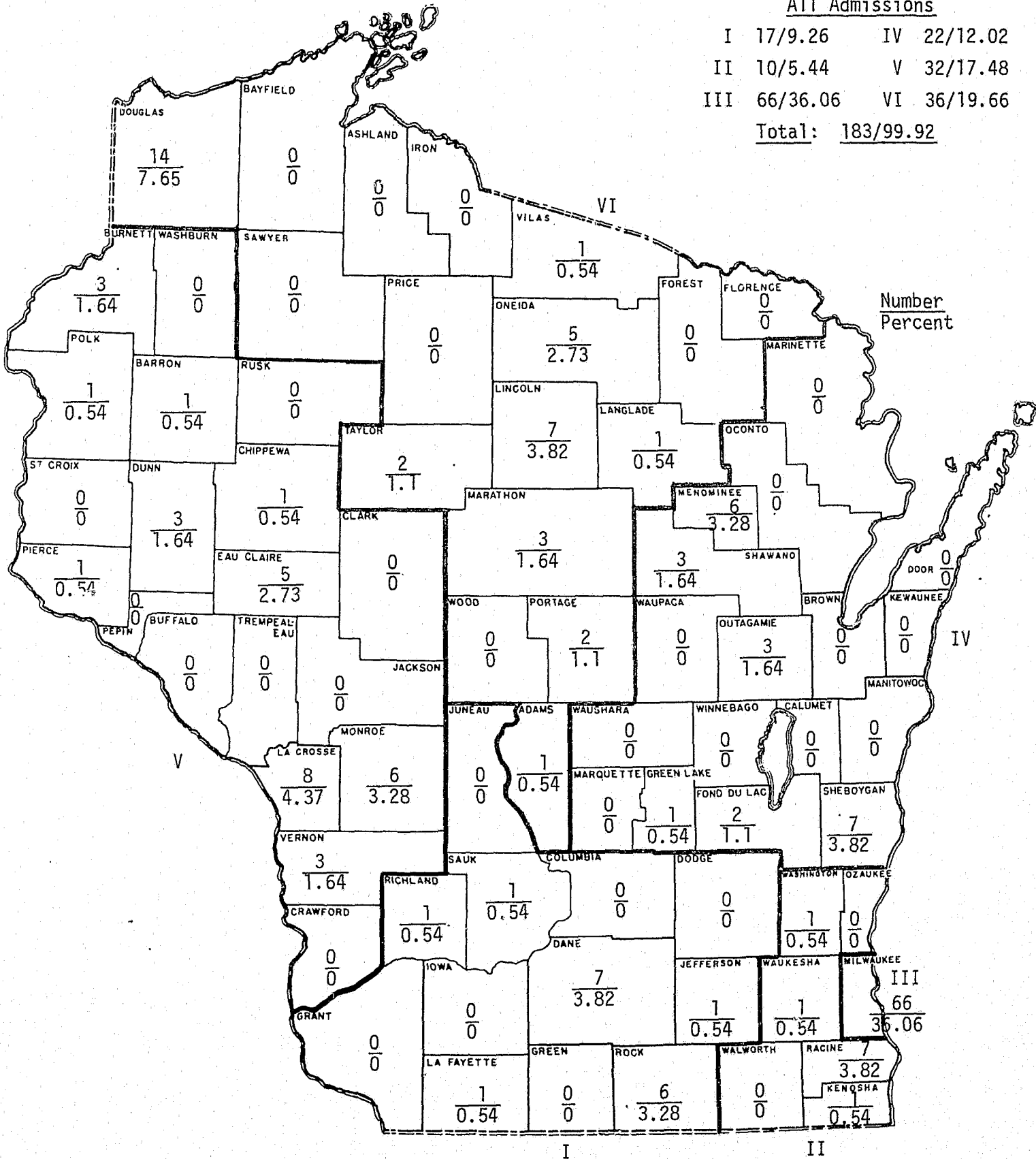

Addendum to Table 3

Admissions Bulletin - Juvenile Males

All Admissions

I	134/11.53	IV	154/13.21
II	203/17.49	V	153/13.09
III	374/32.27	VI	141/12.12
Total: <u>1,159/99.71</u>			

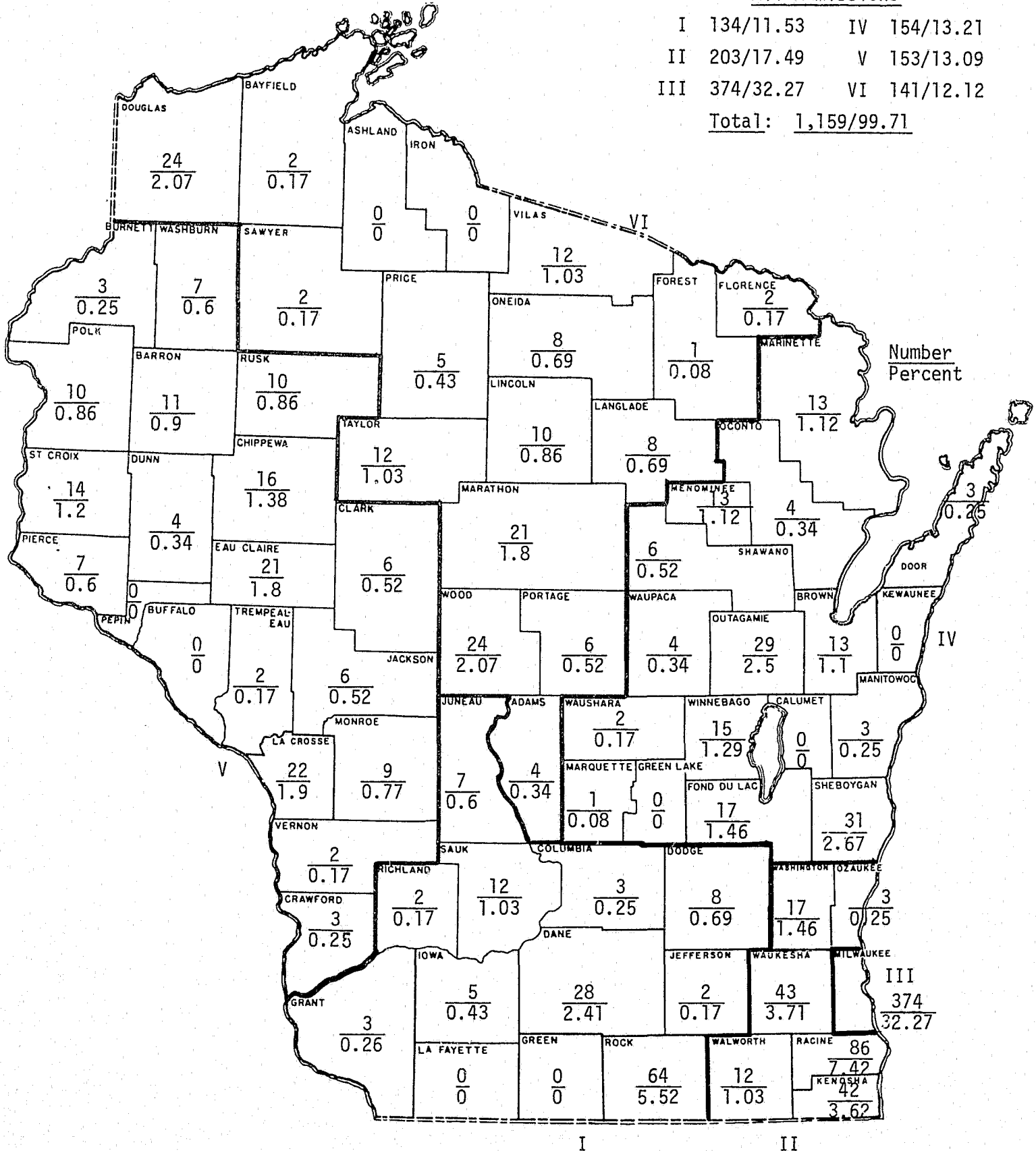



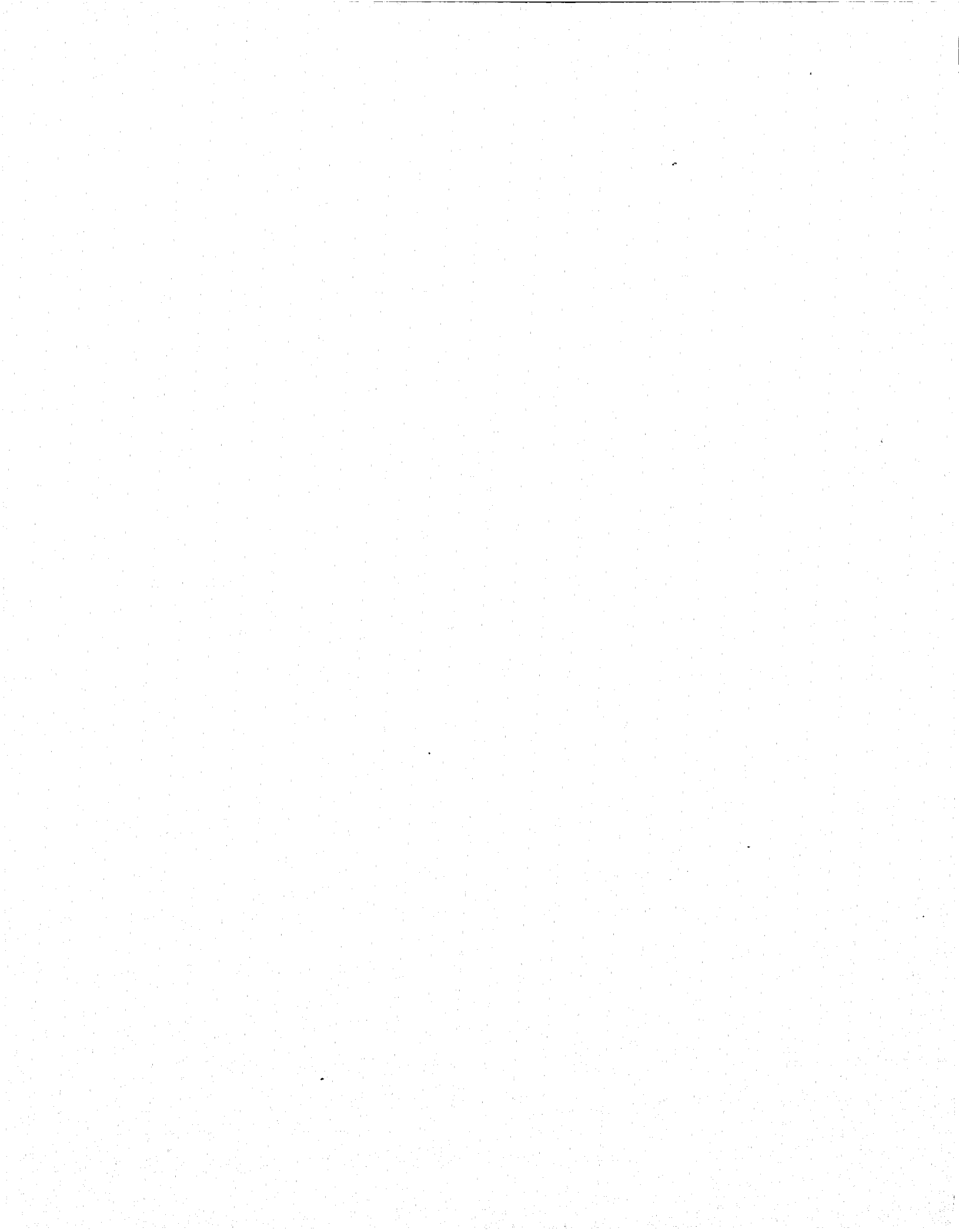

Table 4  
 Admissions to Wisconsin Juvenile Correctional Institutions by  
 INSTITUTION AND AGE ON ADMISSION  
 January 1 - December 31, 1977

Age on Admission	Total	Juvenile Males	Juvenile Females	Institution				
				Ethan Allen School	Lincoln Hills School		Goodland Camp	
					Total	Juvenile Males		Juvenile Females
<u>Total Number</u>	<u>1,342</u>	<u>1,159</u>	<u>183</u>	<u>731</u>	<u>526</u>	<u>428</u>	<u>98</u>	<u>85</u>
12 years	5	5	-	2	3	3	-	-
13 years	50	41	9	27	18	14	4	5
14 years	171	147	24	93	61	54	7	17
15 years	317	283	34	186	113	97	16	18
16 years	477	407	70	253	200	154	46	24
17 years	322	276	46	170	131	106	25	21
<u>Percent</u>	<u>100.0</u>	<u>100.0</u>	<u>100.0</u>	<u>100.0</u>	<u>100.0</u>	<u>100.0</u>	<u>100.0</u>	<u>100.0</u>
12 years	0.4	0.4	-	0.3	0.6	0.7	-	-
13 years	3.7	3.5	4.9	3.7	3.4	3.3	4.1	5.9
14 years	12.7	12.7	13.1	12.7	11.6	12.6	7.1	20.0
15 years	23.6	24.4	18.6	25.4	21.5	22.6	16.3	21.2
16 years	35.6	35.2	38.3	34.6	38.0	36.0	47.0	28.2
17 years	24.0	23.8	25.1	23.3	24.9	24.8	25.5	24.7

Table 5  
 New Admissions to Wisconsin Juvenile Correctional Institutions  
 AGE ON ADMISSION  
 January 1 - December 31, 1977

Age on Admission	Juvenile Males							Juvenile Females						
	Total	South. Reg.	S.E. Reg.	Milw. Reg.	East. Reg.	West. Reg.	North. Reg.	Total	South. Reg.	S.E. Reg.	Milw. Reg.	East. Reg.	West. Reg.	North. Reg.
<u>Total Number</u>	<u>759</u>	<u>84</u>	<u>149</u>	<u>256</u>	<u>106</u>	<u>89</u>	<u>75</u>	<u>95</u>	<u>10</u>	<u>7</u>	<u>38</u>	<u>16</u>	<u>14</u>	<u>10</u>
12 years	4	-	-	2	1	-	1	-	-	-	-	-	-	-
13 years	32	2	6	11	3	6	4	8	1	-	2	3	2	-
14 years	110	9	18	36	27	13	7	18	4	-	6	5	2	1
15 years	201	24	38	61	33	26	19	23	3	3	10	3	2	2
16 years	256	32	46	94	27	31	26	35	2	3	15	4	5	6
17 years	156	17	41	52	15	13	18	11	-	1	5	1	3	1
<u>Total Percent</u>	<u>100.0</u>	<u>100.0</u>	<u>100.0</u>	<u>100.0</u>	<u>100.0</u>	<u>100.0</u>	<u>100.0</u>	<u>100.0</u>	<u>100.0</u>	<u>100.0</u>	<u>100.0</u>	<u>100.0</u>	<u>100.0</u>	<u>100.0</u>
12 years	0.5	-	-	0.8	0.9	-	1.3	-	-	-	-	-	-	-
13 years	4.2	2.4	4.0	4.3	2.8	6.7	5.3	8.4	10.0	-	5.3	18.7	14.3	-
14 years	14.5	10.7	12.1	14.1	25.5	14.6	9.4	18.9	40.0	-	15.8	31.3	14.3	10.0
15 years	26.5	28.6	25.5	23.8	31.1	29.2	25.3	24.2	30.0	42.8	26.3	18.7	14.3	20.0
16 years	33.8	38.1	30.9	36.7	25.5	34.8	34.7	36.9	20.0	42.8	39.5	25.0	35.7	60.0
17 years	20.5	20.2	27.5	20.3	14.2	14.7	24.0	11.6	-	14.4	13.1	6.3	21.4	10.0

Table 6  
 Re-Admissions from Aftercare to Wisconsin Juvenile Correctional Institutions  
 AGE ON ADMISSION  
 January 1 - December 31, 1977

Age on Admission	Juvenile Males							Juvenile Females						
	Total	South. Reg.	S.E. Reg.	Milw. Reg.	East. Reg.	West. Reg.	North. Reg.	Total	South. Reg.	S.E. Reg.	Milw. Reg.	East. Reg.	West. Reg.	North. Reg.
<u>Total Number</u>	<u>181</u>	<u>29</u>	<u>30</u>	<u>48</u>	<u>25</u>	<u>35</u>	<u>14</u>	<u>17</u>	<u>2</u>	-	<u>11</u>	<u>1</u>	<u>2</u>	<u>1</u>
12 years	-	-	-	-	-	-	-	-	-	-	-	-	-	-
13 years	1	1	-	-	-	-	-	-	-	-	-	-	-	-
14 years	12	2	2	3	2	3	-	-	-	-	-	-	-	-
15 years	28	5	10	3	4	5	1	3	-	-	2	1	-	-
16 years	70	10	6	24	8	14	8	6	2	-	2	-	2	-
17 years	70	11	12	18	11	13	5	8	-	-	7	-	-	1
<u>Total Percent</u>	<u>100.0</u>	<u>100.0</u>	<u>100.0</u>	<u>100.0</u>	<u>100.0</u>	<u>100.0</u>	<u>100.0</u>	<u>100.0</u>	<u>100.0</u>	-	<u>100.0</u>	<u>100.0</u>	<u>100.0</u>	<u>100.0</u>
12 years	-	-	-	-	-	-	-	-	-	-	-	-	-	-
13 years	0.5	3.4	-	-	-	-	-	-	-	-	-	-	-	-
14 years	6.6	6.9	6.7	6.3	8.0	8.6	-	-	-	-	-	-	-	-
15 years	15.5	17.2	33.3	6.3	16.0	14.3	7.1	17.6	-	-	18.2	100.0	-	-
16 years	38.7	34.5	20.0	50.0	32.0	40.0	57.2	35.3	100.0	-	18.2	-	100.0	-
17 years	38.7	38.0	40.0	37.4	44.0	37.1	35.7	47.1	-	-	63.6	-	-	100.0

Table 7  
Admissions to Wisconsin Juvenile Correctional Institutions by  
INSTITUTION AND RACE  
January 1 - December 31, 1977

Race	Total	Juvenile Males	Juvenile Females	Institution				Goodland Camp
				Ethan Allen School	Lincoln Hills School			
					Total	Juvenile Males		
<u>Total Number</u>	<u>1,342</u>	<u>1,159</u>	<u>183</u>	<u>731</u>	<u>526</u>	<u>428</u>	<u>98</u>	<u>85</u>
<u>White</u>	<u>945</u>	<u>825</u>	<u>120</u>	<u>458</u>	<u>445</u>	<u>367</u>	<u>78</u>	<u>42</u>
<u>White (Mexican Origin)</u>	<u>33</u>	<u>33</u>	<u>-</u>	<u>29</u>	<u>4</u>	<u>4</u>	<u>-</u>	<u>-</u>
<u>Non-White</u>	<u>364</u>	<u>301</u>	<u>63</u>	<u>244</u>	<u>77</u>	<u>57</u>	<u>20</u>	<u>43</u>
Black	283	238	45	232	11	6	5	40
Native American	80	63	17	12	66	51	15	2
Other	1	-	1	-	-	-	-	1
<u>Percent</u>	<u>100.0</u>	<u>100.0</u>	<u>100.0</u>	<u>100.0</u>	<u>100.0</u>	<u>100.0</u>	<u>100.0</u>	<u>100.0</u>
<u>White</u>	<u>70.4</u>	<u>71.2</u>	<u>65.6</u>	<u>62.7</u>	<u>84.6</u>	<u>85.8</u>	<u>79.6</u>	<u>49.4</u>
<u>White (Mexican Origin)</u>	<u>2.5</u>	<u>2.9</u>	<u>-</u>	<u>4.0</u>	<u>0.8</u>	<u>0.9</u>	<u>-</u>	<u>-</u>
<u>Non-White</u>	<u>27.1</u>	<u>25.9</u>	<u>34.4</u>	<u>33.3</u>	<u>14.6</u>	<u>13.3</u>	<u>20.4</u>	<u>50.6</u>
Black	21.1	20.5	24.6	31.7	2.1	1.4	5.1	47.1
Native American	5.9	5.4	9.3	1.6	12.5	11.9	15.3	2.3
Other	0.1	-	0.5	-	-	-	-	1.2

Table 8  
 New Admissions to Wisconsin Juvenile Correctional Institutions  
 RACE  
 January 1 - December 31, 1977

RACE	Juvenile Males							Juvenile Females						
	Total	South. Reg.	S.E. Reg.	Milw. Reg.	East. Reg.	West. Reg.	North. Reg.	Total	South. Reg.	S.E. Reg.	Milw. Reg.	East. Reg.	West. Reg.	North. Reg.
<u>Total Number</u>	<u>759</u>	<u>84</u>	<u>149</u>	<u>256</u>	<u>106</u>	<u>89</u>	<u>75</u>	<u>95</u>	<u>10</u>	<u>7</u>	<u>38</u>	<u>16</u>	<u>14</u>	<u>10</u>
White	535	74	113	116	84	81	67	59	9	4	16	9	12	9
White (Mexican origin)	22	-	8	11	3	-	-	-	-	-	-	-	-	-
Non-White	202	10	28	129	19	8	8	36	1	3	22	7	2	1
Black	162	9	27	125	-	-	1	24	1	3	20	-	-	-
Native American	40	1	1	4	19	8	7	11	-	-	1	7	2	1
Other	-	-	-	-	-	-	-	1	-	-	1	-	-	-
<u>Total Percent</u>	<u>100.0</u>	<u>100.0</u>	<u>100.0</u>	<u>100.0</u>	<u>100.0</u>	<u>100.0</u>	<u>100.0</u>	<u>100.0</u>	<u>100.0</u>	<u>100.0</u>	<u>100.0</u>	<u>100.0</u>	<u>100.0</u>	<u>100.0</u>
White	70.5	88.1	75.8	45.3	79.2	91.0	89.3	62.1	90.0	57.2	42.1	56.2	85.7	90.0
White (Mexican origin)	2.9	-	5.4	4.3	2.9	-	-	-	-	-	-	-	-	-
Non-White	26.6	11.9	18.8	50.4	17.9	9.0	10.7	37.9	10.0	42.8	57.9	43.8	14.3	10.0
Black	21.3	10.7	18.1	48.8	-	-	1.3	25.3	10.0	42.8	52.7	-	-	-
Native American	5.3	1.2	0.7	1.6	17.9	9.0	9.4	11.6	-	-	2.6	43.8	14.3	10.0
Other	-	-	-	-	-	-	-	1.0	-	-	2.6	-	-	-

Table 9  
 Re-admissions from Aftercare to Wisconsin Juvenile Correctional Institutions  
 RACE

January 1 - December 31, 1977

Race	Juvenile Males							Juvenile Females						
	Total	South Reg.	S.E. Reg.	Milw. Reg.	East. Reg.	West. Reg.	North. Reg.	Total	South Reg.	S.E. Reg.	Milw. Reg.	East. Reg.	West. Reg.	North. Reg.
<u>Total Number</u>	<u>181</u>	<u>29</u>	<u>30</u>	<u>48</u>	<u>25</u>	<u>35</u>	<u>14</u>	<u>17</u>	<u>2</u>	<u>-</u>	<u>11</u>	<u>1</u>	<u>2</u>	<u>1</u>
<u>White</u>	<u>136</u>	<u>28</u>	<u>24</u>	<u>15</u>	<u>21</u>	<u>35</u>	<u>13</u>	<u>6</u>	<u>2</u>	<u>-</u>	<u>2</u>	<u>-</u>	<u>2</u>	<u>-</u>
<u>White (Mexican Origin)</u>	<u>2</u>	<u>-</u>	<u>-</u>	<u>1</u>	<u>1</u>	<u>-</u>	<u>-</u>	<u>-</u>	<u>-</u>	<u>-</u>	<u>-</u>	<u>-</u>	<u>-</u>	<u>-</u>
<u>Non-White</u>	<u>43</u>	<u>1</u>	<u>6</u>	<u>32</u>	<u>3</u>	<u>-</u>	<u>1</u>	<u>11</u>	<u>-</u>	<u>-</u>	<u>9</u>	<u>1</u>	<u>-</u>	<u>1</u>
Black	37	-	6	31	-	-	-	9	-	-	9	-	-	-
Native American	6	1	-	1	3	-	1	2	-	-	-	1	-	1
Other	-	-	-	-	-	-	-	-	-	-	-	-	-	-
<u>Total Percent</u>	<u>100.0</u>	<u>100.0</u>	<u>100.0</u>	<u>100.0</u>	<u>100.0</u>	<u>100.0</u>	<u>100.0</u>	<u>100.0</u>	<u>100.0</u>	<u>-</u>	<u>100.0</u>	<u>100.0</u>	<u>100.0</u>	<u>100.0</u>
<u>White</u>	<u>75.2</u>	<u>96.5</u>	<u>80.0</u>	<u>31.2</u>	<u>84.0</u>	<u>100.0</u>	<u>92.8</u>	<u>35.3</u>	<u>100.0</u>	<u>-</u>	<u>18.2</u>	<u>-</u>	<u>100.0</u>	<u>-</u>
<u>White (Mexican Origin)</u>	<u>1.1</u>	<u>-</u>	<u>-</u>	<u>2.1</u>	<u>4.0</u>	<u>-</u>	<u>-</u>	<u>-</u>	<u>-</u>	<u>-</u>	<u>-</u>	<u>-</u>	<u>-</u>	<u>-</u>
<u>Non-White</u>	<u>23.7</u>	<u>3.5</u>	<u>20.0</u>	<u>66.7</u>	<u>12.0</u>	<u>-</u>	<u>7.2</u>	<u>64.7</u>	<u>-</u>	<u>-</u>	<u>81.8</u>	<u>100.0</u>	<u>-</u>	<u>100.0</u>
Black	20.4	-	20.0	64.6	-	-	-	52.9	-	-	81.8	-	-	-
Native American	3.3	3.5	-	2.1	12.0	-	7.2	11.8	-	-	-	100.0	-	100.0
Other	-	-	-	-	-	-	-	-	-	-	-	-	-	-

Table 10  
 New Admissions and New Admissions-State Probation Violator  
 to Wisconsin Juvenile Correctional Institutions by  
 INSTITUTION AND MAJOR DELINQUENT ACT JUST PRIOR TO ADMISSION  
 January 1 - December 31, 1977

Major Delinquent Act Just Before Admission	Total	Juvenile Males	Juvenile Females	Institution				Goodland Camp
				Ethan Allen School	Lincoln Hills School			
					Total	Juvenile Males		
<u>Total Number</u>	<u>854</u>	<u>759</u>	<u>95</u>	<u>494</u>	<u>308</u>	<u>265</u>	<u>43</u>	<u>52</u>
Murder, all degrees	3	2	1	1	2	1	1	-
Endangering safety, reckless use of weapon	2	2	-	1	1	1	-	-
Assault, battery	56	45	11	33	17	12	5	6
Rape	2	2	-	1	1	1	-	-
Robbery, armed	41	41	-	37	4	4	-	-
Robbery, unarmed	5	5	-	3	2	2	-	-
Carry concealed weapons	6	6	-	4	2	2	-	-
Burglary	347	335	12	222	115	113	2	10
Auto theft	156	146	10	80	72	66	6	4
Other theft	116	96	20	69	33	27	6	14
Receiving stolen property	7	7	-	4	3	3	-	-
Forgery, fraud, extortion	15	11	4	6	7	5	2	2
Arson	4	2	2	-	4	2	2	-
Malicious destruction of property	22	15	7	6	14	9	5	2
Drug offenses	7	4	3	1	5	3	2	1
Other sex offenses	10	8	2	6	2	2	-	2
Prostitution	7	-	7	-	-	-	-	7
Disorderly conduct	8	6	2	4	3	2	1	1
Resisting arrest	2	2	-	1	1	1	-	-
Trespassing	2	2	-	2	-	-	-	-
Traffic offenses	2	2	-	2	-	-	-	-
Bomb threat	1	1	-	1	-	-	-	-
All other offenses	33	19	14	10	20	9	11	3



Table 10 (Concluded)

Major Delinquent Act Just Before Admission	Total	Juvenile Males	Juvenile Females	Institution				Goodland Camp
				Ethan Allen School	Lincoln Hills School		-	
					Total	Juvenile Males		
<u>Total Percent</u>	<u>100.0</u>	<u>100.0</u>	<u>100.0</u>	<u>100.0</u>	<u>100.0</u>	<u>100.0</u>	<u>100.0</u>	<u>100.0</u>
Murder, all degrees	0.4	0.3	1.1	0.2	0.6	0.4	2.3	-
Endangering safety, reckless use of weapons	0.2	0.3	-	0.2	0.4	0.4	-	11.5
Assault, battery	6.6	5.9	11.6	6.7	5.5	4.6	11.6	-
Rape	0.2	0.3	-	0.2	0.4	0.4	-	-
Robbery, armed	4.8	5.4	-	7.5	1.3	1.5	-	-
Robbery, unarmed	0.6	0.7	-	0.6	0.6	0.7	-	-
Carry concealed weapon	0.7	0.8	-	0.8	0.6	0.7	-	-
Burglary	40.6	44.1	12.6	44.9	37.3	42.7	4.7	19.2
Auto theft	18.3	19.1	10.5	16.3	23.4	25.0	13.9	7.7
Other theft	13.6	12.6	21.0	14.0	10.7	10.2	13.9	26.9
Receiving stolen property	0.8	0.9	-	0.8	1.0	1.1	-	-
Forgery, fraud, extortion	1.8	1.4	4.2	1.2	2.3	1.9	4.7	3.9
Arson	0.5	0.3	2.1	-	1.3	0.7	4.7	-
Malicious destruction of property	2.6	2.0	7.4	1.2	4.5	3.4	11.6	3.9
Drug offenses	0.8	0.5	3.2	0.2	1.6	1.1	4.7	1.9
Other sex offenses	1.2	1.1	2.1	1.2	0.6	0.7	-	3.8
Prostitution	0.8	-	7.4	-	-	-	-	13.5
Disorderly conduct	0.9	0.8	2.1	0.8	1.0	0.7	2.3	1.9
Resisting arrest	0.2	0.3	-	0.2	0.4	0.4	-	-
Trespassing	0.2	0.3	-	0.4	-	-	-	-
Traffic offenses	0.2	0.3	-	0.4	-	-	-	-
Bomb threat	0.1	0.1	-	0.2	-	-	-	-
All other offenses	3.9	2.5	14.7	2.0	6.5	3.4	25.6	5.8

Table 11  
 Re-Admissions From Aftercare to Wisconsin Juvenile Correctional Institutions  
 MAJOR REASON FOR RETURN FROM AFTERCARE  
 January 1 - December 31, 1977

Main Reason For Return	Juvenile Males							Juvenile Females						
	Total	South. Reg.	S.E. Reg.	Milw. Reg.	East. Reg.	West. Reg.	North. Reg.	Total	South. Reg.	S.E. Reg.	Milw. Reg.	East. Reg.	West. Reg.	North. Reg.
<u>Total Number</u>	<u>181</u>	<u>29</u>	<u>30</u>	<u>48</u>	<u>25</u>	<u>35</u>	<u>14</u>	<u>17</u>	<u>2</u>	<u>-</u>	<u>11</u>	<u>1</u>	<u>2</u>	<u>1</u>
Absconding or running away	51	12	10	12	7	7	3	8	1	-	5	-	1	1
Law violation	116	17	20	35	14	19	11	6	1	-	3	1	1	-
Behavior problems at parental or relative home	-	-	-	-	-	-	-	-	-	-	-	-	-	-
Behavior problems in foster home	1	-	-	-	-	1	-	-	-	-	-	-	-	-
Poor school adjustment	2	-	-	1	-	1	-	-	-	-	-	-	-	-
Other	11	-	-	-	4	7	-	3	-	-	3	-	-	-
<u>Total Percent</u>	<u>100.0</u>	<u>100.0</u>	<u>100.0</u>	<u>100.0</u>	<u>100.0</u>	<u>100.0</u>	<u>100.0</u>	<u>100.0</u>	<u>100.0</u>	<u>-</u>	<u>100.0</u>	<u>100.0</u>	<u>100.0</u>	<u>100.0</u>
Absconding or running away	28.2	41.4	33.3	25.0	28.0	20.0	21.4	47.1	50.0	-	45.4	-	50.0	100.0
Law violation	64.1	58.6	66.7	72.9	56.0	54.4	78.6	35.3	50.0	-	27.3	100.0	50.0	-
Behavior problems at parental or relative home	-	-	-	-	-	-	-	-	-	-	-	-	-	-
Behavior problems in foster home	0.5	-	-	-	-	2.8	-	-	-	-	-	-	-	-
Poor school adjustment	1.1	-	-	2.1	-	2.8	-	-	-	-	-	-	-	-
Other	6.1	-	-	-	16.0	20.0	-	17.6	-	-	27.3	-	-	-

Table 12  
 New Admissions to Wisconsin Juvenile Correctional Institutions  
 COMPANIONS INVOLVED IN DELINQUENCY  
 January 1 - December 31, 1977

Companions in Delinquency	Juvenile Males							Juvenile Females						
	Total	South. Reg.	S.E. Reg.	Milw. Reg.	East. Reg.	West. Reg.	North. Reg.	Total	South. Reg.	S.E. Reg.	Milw. Reg.	East. Reg.	West. Reg.	North. Reg.
<u>Total Number</u>	<u>759</u>	<u>84</u>	<u>149</u>	<u>256</u>	<u>106</u>	<u>89</u>	<u>75</u>	<u>95</u>	<u>10</u>	<u>7</u>	<u>38</u>	<u>16</u>	<u>14</u>	<u>10</u>
None	236	29	64	68	31	26	18	48	3	3	23	9	5	5
One	245	20	41	90	35	34	25	22	1	3	7	3	6	2
Two or more	278	35	44	98	40	29	32	25	6	1	8	4	3	3
<u>Total Percent</u>	<u>100.0</u>	<u>100.0</u>	<u>100.0</u>	<u>100.0</u>	<u>100.0</u>	<u>100.0</u>	<u>100.0</u>	<u>100.0</u>	<u>100.0</u>	<u>100.0</u>	<u>100.0</u>	<u>100.0</u>	<u>100.0</u>	<u>100.0</u>
None	31.1	34.5	43.0	26.6	29.2	29.2	24.0	50.5	30.0	42.8	60.5	56.3	35.7	50.0
One	32.3	23.8	27.5	35.1	33.0	38.2	33.3	23.2	10.0	42.8	18.4	18.7	42.8	20.0
Two or more	36.6	41.7	29.5	38.3	37.8	32.6	42.7	26.3	60.0	14.4	21.1	25.0	21.5	30.0

Table 13  
 New Admissions to Wisconsin Juvenile Correctional Institutions  
 PRIOR OFFICIAL PROBATION EXPERIENCE  
 January 1 - December 31, 1977

Prior Official Probation Experience	Juvenile Males							Juvenile Females						
	Total	South. Reg.	S.E. Reg.	Milw. Reg.	East. Reg.	West. Reg.	North. Reg.	Total	South. Reg.	S.E. Reg.	Milw. Reg.	East. Reg.	West. Reg.	North. Reg.
<u>Total Number</u>	<u>759</u>	<u>84</u>	<u>149</u>	<u>256</u>	<u>106</u>	<u>89</u>	<u>75</u>	<u>95</u>	<u>10</u>	<u>7</u>	<u>38</u>	<u>16</u>	<u>14</u>	<u>10</u>
Not recorded	107	8	16	25	24	13	21	30	3	2	13	8	3	1
State Dept. of Health and Social Services	82	7	9	39	7	10	10	9	1	-	-	1	3	4
County Social Services Agency	319	38	66	97	47	43	28	47	5	4	23	5	6	4
Private child caring agency	13	-	5	6	2	-	-	-	-	-	-	-	-	-
Parent or relative Juvenile Court Worker	3	1	1	1	-	-	-	-	-	-	-	-	-	-
Other	232	28	52	88	26	22	16	8	1	1	1	2	2	1
	3	2	-	-	-	1	-	1	-	-	1	-	-	-
<u>Total Percent</u>	<u>100.0</u>	<u>100.0</u>	<u>100.0</u>	<u>100.0</u>	<u>100.0</u>	<u>100.0</u>	<u>100.0</u>	<u>100.0</u>	<u>100.0</u>	<u>100.0</u>	<u>100.0</u>	<u>100.0</u>	<u>100.0</u>	<u>100.0</u>
Not recorded	14.1	9.5	10.7	9.8	22.6	14.6	28.0	31.6	30.0	28.6	34.3	50.0	21.4	10.0
State Dept. of Health and Social Services	10.8	8.3	6.1	15.2	6.6	11.2	13.3	9.5	10.0	-	-	6.2	21.4	40.0
County Social Services Agency	42.0	45.3	44.3	37.9	44.3	48.3	37.3	49.5	50.0	57.1	60.5	31.2	42.8	40.0
Private child caring agency	1.7	-	3.4	2.3	1.9	-	-	-	-	-	-	-	-	-
Parent or relative Juvenile Court Worker	0.4	1.2	0.7	0.4	-	-	-	-	-	-	-	-	-	-
Other	30.6	33.3	34.8	34.4	24.6	24.7	21.4	8.4	10.0	14.3	2.6	12.6	14.4	10.0
	0.4	2.4	-	-	-	1.2	-	1.0	-	-	2.6	-	-	-

Table 14  
 New Admission to Wisconsin Juvenile Correctional Institutions  
 PRIOR AGENCY EXPERIENCE OTHER THAN PROBATION  
 January 1 - December 31, 1977

Prior Agency Experience Other than Probation	Juvenile Males							Juvenile Females						
	Total	South. Reg.	S.E. Reg.	Milw. Reg.	East. Reg.	West. Reg.	North. Reg.	Total	South. Reg.	S.E. Reg.	Milw. Reg.	East. Reg.	West. Reg.	North. Reg.
<u>Total Number</u>	<u>759</u>	<u>84</u>	<u>149</u>	<u>256</u>	<u>106</u>	<u>89</u>	<u>75</u>	<u>95</u>	<u>10</u>	<u>7</u>	<u>38</u>	<u>16</u>	<u>14</u>	<u>10</u>
None recorded	335	33	84	124	37	24	33	30	3	2	14	7	3	1
Child Guidance Clinic	55	8	12	8	8	11	8	7	1	-	-	2	2	2
Public child caring agency	123	16	14	29	29	21	14	33	3	1	18	4	4	3
Private child caring agency	80	11	17	37	8	2	5	6	3	1	2	-	-	-
Combination of any two of above items	148	14	19	52	20	28	15	18	-	3	4	3	5	3
Other	18	2	3	6	4	3	-	1	-	-	-	-	-	1
<u>Total Percent</u>	<u>100.0</u>	<u>100.0</u>	<u>100.0</u>	<u>100.0</u>	<u>100.0</u>	<u>100.0</u>	<u>100.0</u>	<u>100.0</u>	<u>100.0</u>	<u>100.0</u>	<u>100.0</u>	<u>100.0</u>	<u>100.0</u>	<u>100.0</u>
None recorded	44.2	39.3	56.4	48.4	34.9	27.0	44.0	31.6	30.0	28.6	36.8	43.7	21.4	10.0
Child Guidance Clinic	7.2	9.5	8.1	3.1	7.5	12.4	10.7	7.4	10.0	-	-	12.5	14.3	20.0
Public child caring agency	16.2	19.0	9.4	11.3	27.4	23.6	18.6	34.7	30.0	14.3	47.4	25.0	28.6	30.0
Private child caring agency	10.5	13.1	11.4	14.5	7.5	2.2	6.7	6.3	30.0	14.3	5.3	-	-	-
Combination of any two of above items	19.5	16.7	12.7	20.3	18.9	31.5	20.0	18.9	-	42.8	10.5	18.8	35.7	30.0
Other	2.4	2.4	2.0	2.4	3.8	3.3	-	1.1	-	-	-	-	-	10.0

Table 15  
 New Admissions to Wisconsin Juvenile Correctional Institutions  
 PUBLIC ASSISTANCE RECEIVED BY YOUTH'S FAMILY  
 January 1 - December 31, 1977

Public Assistance Received by Youth's Family	Juvenile Males							Juvenile Females						
	Total	South. Reg.	S.E. Reg.	Milw. Reg.	East. Reg.	West. Reg.	North. Reg.	Total	South. Reg.	S.E. Reg.	Milw. Reg.	East. Reg.	West. Reg.	North. Reg.
<u>Total Number</u>	<u>759</u>	<u>84</u>	<u>149</u>	<u>256</u>	<u>106</u>	<u>89</u>	<u>75</u>	<u>95</u>	<u>10</u>	<u>7</u>	<u>38</u>	<u>16</u>	<u>14</u>	<u>10</u>
None recorded	557	70	119	159	84	64	61	70	4	5	27	14	12	8
Aid to Dependent Children	142	10	24	82	9	11	6	14	3	2	7	-	-	2
Old Age Assistance	1	-	-	-	-	1	-	-	-	-	-	-	-	-
Aid to the Blind	-	-	-	-	-	-	-	-	-	-	-	-	-	-
Aid to the totally and permanently disabled	17	1	1	5	2	5	3	2	-	-	1	1	-	-
General relief	6	-	2	3	1	-	-	2	1	-	1	-	-	-
Other	36	3	3	7	10	8	5	7	2	-	2	1	2	-
<u>Total Percent</u>	<u>100.0</u>	<u>100.0</u>	<u>100.0</u>	<u>100.0</u>	<u>100.0</u>	<u>100.0</u>	<u>100.0</u>	<u>100.0</u>	<u>100.0</u>	<u>100.0</u>	<u>100.0</u>	<u>100.0</u>	<u>100.0</u>	<u>100.0</u>
None recorded	73.4	83.3	79.9	62.1	79.2	71.9	81.3	73.7	40.0	71.4	71.1	87.4	85.7	80.0
Aid to Dependent Children	18.7	11.9	16.1	32.0	8.5	12.4	8.0	14.7	30.0	28.6	18.4	-	-	20.0
Old Age Assistance	0.1	-	-	-	-	1.1	-	-	-	-	-	-	-	-
Aid to the Blind	-	-	-	-	-	-	-	-	-	-	-	-	-	-
Aid to the totally and permanently disabled	2.2	1.2	0.7	2.0	1.9	5.6	4.0	2.1	-	-	2.6	6.3	-	-
General relief	0.8	-	1.3	1.2	0.9	-	-	2.1	10.0	-	2.6	-	-	-
Other	4.8	3.6	2.0	2.7	9.5	9.0	6.7	7.4	20.0	-	5.3	6.3	14.3	-

Table 16

## New Admissions to Wisconsin Juvenile Correctional Institutions

## HIGHEST GRADE COMPLETED

January 1 - December 31, 1977

Highest Grade Completed	Juvenile Males							Juvenile Females						
	Total	South. Reg.	S.E. Reg.	Milw. Reg.	East. Reg.	West. Reg.	North. Reg.	Total	South. Reg.	S.E. Reg.	Milw. Reg.	East. Reg.	West. Reg.	North. Reg.
Number	759	84	149	256	106	89	75	95	10	7	38	16	14	10
Less than fourth	3	-	1	1	-	1	-	-	-	-	-	-	-	-
Fourth	-	-	-	-	-	-	-	-	-	-	-	-	-	-
Fifth	6	-	1	4	1	-	-	-	-	-	-	-	-	-
Sixth	25	2	1	11	3	5	3	7	1	1	3	1	1	-
Seventh	96	7	14	34	23	11	7	11	-	-	6	2	2	1
Eighth	197	20	35	68	29	25	20	16	2	2	5	5	2	-
Ninth	249	37	54	70	37	28	23	31	4	2	11	3	5	6
Tenth	131	13	32	42	9	15	20	15	1	2	6	1	2	3
Eleventh	15	2	3	5	2	2	1	1	-	-	-	-	1	-
Twelfth or more	1	-	-	-	1	-	-	1	-	-	-	-	1	-
Unknown	36	3	8	21	1	2	1	13	2	-	7	4	-	-
Percent	100.0	100.0	100.0	100.0	100.0	100.0	100.0	100.0	100.0	100.0	100.0	100.0	100.0	100.0
Less than fourth	0.4	-	0.7	0.4	-	1.1	-	-	-	-	-	-	-	-
Fourth	-	-	-	-	-	-	-	-	-	-	-	-	-	-
Fifth	0.8	-	0.7	1.6	0.9	-	-	-	-	-	-	-	-	-
Sixth	3.3	2.4	0.7	4.3	2.9	5.6	4.0	7.4	10.0	14.2	7.9	6.3	7.1	-
Seventh	12.6	8.3	9.4	13.3	21.7	12.4	9.3	11.6	-	-	15.8	12.5	14.3	10.0
Eighth	26.0	23.8	23.4	26.6	27.4	28.1	26.7	16.8	20.0	28.6	13.2	31.2	14.3	-
Ninth	32.8	44.0	36.2	27.3	34.9	31.5	30.7	32.7	40.0	28.6	28.9	18.7	35.8	60.0
Tenth	17.3	15.5	21.5	16.4	8.5	16.9	26.7	15.8	10.0	28.6	15.8	6.3	14.3	30.0
Eleventh	2.0	2.4	2.0	1.9	1.9	2.2	1.3	1.0	-	-	-	-	7.1	-
Twelfth or more	0.1	-	-	-	0.9	-	-	1.0	-	-	-	-	7.1	-
Unknown	4.7	3.6	5.4	8.2	0.9	2.2	1.3	13.7	20.0	-	18.4	25.0	-	-

Table 17  
 New Admissions to Wisconsin Juvenile Correctional Institutions  
 ACHIEVEMENT TEST SCORES  
 January 1 - December 31, 1977

Achievement Test	Juvenile Males							Juvenile Females						
	Total	South. Reg.	S.E. Reg.	Milw. Reg.	East. Reg.	West. Reg.	North. Reg.	Total	South. Reg.	S.E. Reg.	Milw. Reg.	East. Reg.	West. Reg.	North. Reg.
Total Number	759	84	149	256	106	89	75	95	10	7	38	16	14	10
Less than fourth	22	2	4	16	-	-	-	1	-	-	1	-	-	-
Fourth	33	5	2	25	1	-	-	2	-	-	2	-	-	-
Fifth	58	7	18	31	2	-	-	2	1	-	1	-	-	-
Sixth	49	4	15	27	3	-	-	4	1	1	2	-	-	-
Seventh	65	11	21	29	4	-	-	5	-	-	5	-	-	-
Eight	64	12	21	26	5	-	-	3	-	1	2	-	-	-
Ninth	43	7	17	16	3	-	-	3	-	-	3	-	-	-
Tenth	24	3	6	14	1	-	-	2	-	-	1	-	-	-
Eleventh	17	3	4	7	3	-	-	-	-	1	-	-	-	-
Twelfth or more	14	2	8	4	-	-	-	-	-	-	-	-	-	-
Not tested	370	28	33	61	84	89	75	73	8	4	21	16	14	10
Total Percent	100.0	100.0	100.0	100.0	100.0	100.0	100.0	100.0	100.0	100.0	100.0	100.0	100.0	100.0
Less than fourth	2.9	2.4	2.7	6.2	-	-	-	1.0	-	-	2.6	-	-	-
Fourth	4.3	5.9	1.3	9.8	0.9	-	-	2.1	-	-	5.3	-	-	-
Fifth	7.6	8.3	12.1	12.1	1.9	-	-	2.1	10.0	-	2.6	-	-	-
Sixth	6.4	4.8	10.1	10.6	2.8	-	-	4.2	10.0	14.3	5.3	-	-	-
Seventh	8.6	13.1	14.1	11.3	3.8	-	-	5.3	-	-	13.2	-	-	-
Eighth	8.5	14.3	14.1	10.2	4.7	-	-	3.2	-	14.3	5.3	-	-	-
Ninth	5.7	8.3	11.4	6.2	2.8	-	-	3.2	-	-	7.8	-	-	-
Tenth	3.2	3.6	4.0	5.5	0.9	-	-	2.1	-	-	2.6	-	-	-
Eleventh	2.2	3.6	2.7	2.7	2.8	-	-	-	-	14.3	-	-	-	-
Twelfth or more	1.8	2.4	5.4	1.6	-	-	-	-	-	-	-	-	-	-
Not tested	48.8	33.3	22.1	23.8	79.4	100.0	100.0	76.8	80.0	57.1	55.3	100.0	100.0	100.0



Table 18  
 New Admissions to Wisconsin Juvenile Correctional Institutions  
 INTELLIGENCE ESTIMATE  
 January 1 - December 31, 1977

Intelligence Estimate (Current Functioning Level)	Juvenile Males							Juvenile Females						
	Total	South. Reg.	S.E. Reg.	Milw. Reg.	East. Reg.	West. Reg.	North. Reg.	Total	South. Reg.	S.E. Reg.	Milw. Reg.	East. Reg.	West. Reg.	North. Reg.
Total Number	759	84	149	256	106	89	75	95	10	7	38	16	14	10
Superior and above	-	-	-	-	-	-	-	1	-	-	1	-	-	-
Bright normal	18	5	6	3	4	-	-	7	1	1	4	1	-	-
Average or normal	237	36	79	103	16	1	2	18	4	2	12	-	-	-
Dull normal	103	11	33	56	3	-	-	14	-	-	12	2	-	-
Borderline	47	6	6	35	-	-	-	1	-	-	1	-	-	-
Defective	13	2	1	10	-	-	-	-	-	-	-	-	-	-
Not tested	341	24	24	49	83	88	73	54	5	4	8	13	14	10
Total Percent	100.0	100.0	100.0	100.0	100.0	100.0	100.0	100.0	100.0	100.0	100.0	100.0	100.0	100.0
Superior and above	-	-	-	-	-	-	-	1.0	-	-	2.6	-	-	-
Bright normal	2.4	5.9	4.0	1.2	3.8	-	-	7.4	10.0	14.3	10.5	6.3	-	-
Average or normal	31.2	42.8	53.0	40.2	15.1	1.1	2.7	19.0	40.0	28.6	31.6	-	-	-
Dull normal	13.6	13.1	22.2	22.0	2.8	-	-	14.7	-	-	31.6	12.5	-	-
Borderline	6.2	7.2	4.0	13.7	-	-	-	1.0	-	-	2.6	-	-	-
Defective	1.6	2.4	0.7	3.9	-	-	-	-	-	-	-	-	-	-
Not tested	45.0	28.6	16.1	19.0	78.3	98.9	97.3	56.9	50.0	57.1	21.1	81.2	100.0	100.0

Appendix A  
 Ten Counties with Highest Percentage of New Juvenile Admissions  
 COUNTY AND TYPE OF NEW ADMISSION BY SEX  
 January 1 - December 31, 1977

Type of New Admission by Sex	State Total	Balance of State	10 County Total	Milwaukee	Racine	Rock	Kenosha	Waukesha	Sheboygan	Dane	Douglas	Outagamie	LaCrosse
<u>JUVENILE MALE</u>													
Total Number	940	315	625	340	76	52	41	34	29	27	19	23	20
New admission	759	243	516	256	61	38	34	32	23	22	19	18	13
Return from aftercare	181	72	109	48	15	14	7	2	6	5	-	5	7
Percent of State Total	100.0	33.5	66.5	32.3	8.1	5.5	4.4	3.6	3.1	2.9	2.0	2.5	2.1
New admission	80.7	25.8	54.9	33.7	8.0	5.0	4.5	4.2	3.0	2.9	2.5	2.4	1.7
Return from aftercare	19.3	7.7	11.6	26.5	8.3	7.7	3.9	1.1	3.3	2.8	-	2.8	3.9
<u>JUVENILE FEMALE</u>													
Total Number	112	35	77	49	5	4	-	1	5	5	5	1	2
New admission	95	31	64	38	5	3	-	1	5	5	4	1	2
Return from aftercare	17	4	13	11	-	1	-	-	-	-	1	-	-
Percent of State Total	100.0	31.2	68.8	43.7	4.4	3.6	-	0.9	4.5	4.5	4.5	0.9	1.8
New admission	84.8	27.6	57.2	40.0	5.3	3.2	-	1.0	5.3	5.3	4.2	1.0	2.1
Return from aftercare	15.2	3.6	11.6	64.7	-	5.9	-	-	-	-	5.9	-	-

NOTE: The percentages found under each of the ten individual counties represent that county's percentage of the state total for each category.

Appendix B

Ten Counties with Highest Percentage of New Juvenile Admissions

SELECTED CHARACTERISTICS OF NEWLY ADMITTED JUVENILES

January 1 - December 31, 1977

Characteristics	State Total	10 County Total	Percent of State Total	Milwaukee	Racine	Rock	Kenosha	Waukesha	Sheboygan	Dane	Douglas	Outagamie	LaCrosse
<u>Race</u>	<u>854</u>	<u>580</u>	<u>67.9</u>	<u>294</u>	<u>66</u>	<u>41</u>	<u>34</u>	<u>33</u>	<u>28</u>	<u>27</u>	<u>23</u>	<u>19</u>	<u>15</u>
White	594	353	59.4	133	34	35	28	32	23	22	19	14	13
White (Mex. Orig.)	22	21	95.5	11	5	-	3	-	2	-	-	-	-
Non-White	238	206	86.6	150	27	6	3	1	3	5	4	5	2
Black	186	186	100.0	145	27	5	3	-	-	5	1	-	-
Native American	51	20	39.2	5	-	1	-	1	3	-	3	5	2
Other	1	-	-	-	-	-	-	-	-	-	-	-	-
<u>Age</u>	<u>854</u>	<u>580</u>	<u>67.9</u>	<u>294</u>	<u>66</u>	<u>41</u>	<u>34</u>	<u>33</u>	<u>28</u>	<u>27</u>	<u>23</u>	<u>19</u>	<u>15</u>
12 years	4	3	75.0	2	-	-	-	-	-	-	1	-	1
13 years	40	26	65.0	13	3	2	1	2	2	1	1	-	1
14 years	128	84	65.6	42	7	7	6	4	9	3	1	3	2
15 years	224	151	67.4	71	10	11	8	14	12	9	6	2	8
16 years	291	205	70.5	109	28	15	11	5	5	9	12	8	3
17 years	167	111	66.5	57	18	6	8	8	-	5	2	6	1
<u>Companions Involved in Delinquency Just Before Admission</u>	<u>854</u>	<u>580</u>	<u>67.9</u>	<u>294</u>	<u>66</u>	<u>41</u>	<u>34</u>	<u>33</u>	<u>28</u>	<u>27</u>	<u>23</u>	<u>19</u>	<u>15</u>
None	284	191	67.3	91	28	12	13	16	5	13	7	5	1
One	267	183	68.5	97	17	11	12	11	6	6	10	6	7
Two or more	303	206	68.0	106	21	18	9	6	17	8	6	8	7

## Appendix B (Continued)

Characteristics	State Total	10 County Total	Percent of State Total	Milwaukee	Racine	Rock	Kenosha	Waukesha	Sheboygan	Dane	Douglas	Outagamie	LaCros
<u>Prior Official</u>													
<u>Probation Experience</u>	<u>854</u>	<u>580</u>	<u>67.9</u>	<u>294</u>	<u>66</u>	<u>41</u>	<u>34</u>	<u>33</u>	<u>28</u>	<u>27</u>	<u>23</u>	<u>19</u>	<u>15</u>
None recorded	137	86	62.8	38	13	2	2	3	7	4	8	6	3
Division of Corrections	91	58	63.7	39	2	1	6	-	-	4	3	2	1
Co. Soc. Serv. Agency	366	249	68.0	120	25	21	16	15	13	14	9	7	9
Private child caring agency	13	10	76.9	6	2	-	1	1	-	-	-	-	-
Parent or relative	3	3	100.0	1	-	-	1	-	-	1	-	-	-
Juvenile court worker	240	172	71.7	89	24	16	8	14	8	4	3	4	2
Other	4	2	50.0	1	-	1	-	-	-	-	-	-	-
<u>Other Prior</u>													
<u>Agency Experience</u>	<u>854</u>	<u>580</u>	<u>67.9</u>	<u>294</u>	<u>66</u>	<u>41</u>	<u>34</u>	<u>33</u>	<u>28</u>	<u>27</u>	<u>23</u>	<u>19</u>	<u>15</u>
None recorded	365	262	71.8	138	34	16	17	20	12	6	10	7	2
Child guidance clinic	62	30	48.4	8	4	2	-	4	1	6	3	-	2
Public child caring agency	156	102	65.4	47	9	8	4	-	9	8	4	5	8
Private child caring agency	83	65	78.3	39	9	4	5	3	2	2	1	-	-
Combination of above	170	109	64.1	56	9	11	7	5	2	4	5	7	3
Other	18	12	66.7	6	1	-	1	1	2	1	-	-	-
<u>Public Assistance</u>													
<u>Received by Youth's</u>													
<u>Family</u>	<u>854</u>	<u>580</u>	<u>67.9</u>	<u>294</u>	<u>66</u>	<u>41</u>	<u>34</u>	<u>33</u>	<u>28</u>	<u>27</u>	<u>23</u>	<u>19</u>	<u>15</u>
None recorded	627	405	64.6	186	46	31	27	28	22	21	19	14	11
Aid to Dependent Children	156	134	85.9	89	18	6	5	3	1	4	2	4	2
Old Age Assist.	1	1	100.0	-	-	-	-	-	-	-	-	-	1
Aid to the Blind	-	-	-	-	-	-	-	-	-	-	-	-	-
Aid to Totally and Permanently Disab.	19	9	47.4	6	-	1	-	1	1	-	-	-	-
General Relief	8	8	100.0	4	1	-	-	1	1	1	-	-	-
Other	43	23	53.5	9	1	3	2	-	3	1	2	1	1

Appendix B (Concluded)

Characteristics	State Total	10 County Total	Percent of State Total	Milwaukee	Racine	Rock	Kenosha	Waukesha	Sheboygan	Dane	Douglas	Outagamie	LaCrosse
<u>Highest Grade Completed</u>	<u>854</u>	<u>580</u>	<u>67.9</u>	<u>294</u>	<u>66</u>	<u>41</u>	<u>34</u>	<u>33</u>	<u>28</u>	<u>27</u>	<u>23</u>	<u>19</u>	<u>15</u>
Less than fourth	3	2	66.7	1	-	-	-	1	-	-	-	-	-
Fourth	-	-	-	-	-	-	-	-	-	-	-	-	-
Fifth	6	5	83.3	4	1	-	-	-	-	-	-	-	-
Sixth	32	23	71.9	14	-	3	1	1	2	-	2	-	-
Seventh	107	70	65.4	40	5	4	3	3	7	1	1	3	3
Eighth	213	134	62.9	73	12	9	7	9	6	7	4	2	5
Ninth	280	194	69.3	81	25	19	11	12	11	11	10	9	5
Tenth	145	99	67.8	48	19	4	7	5	1	4	5	4	2
Eleventh	16	11	68.8	5	2	1	1	-	-	1	-	1	-
Twelfth or more	2	-	-	-	-	-	-	-	-	-	-	-	-
Unknown	49	42	85.7	28	2	1	4	2	1	3	1	-	-
<u>Achievement Test</u>	<u>854</u>	<u>580</u>	<u>67.9</u>	<u>294</u>	<u>66</u>	<u>41</u>	<u>34</u>	<u>33</u>	<u>28</u>	<u>27</u>	<u>23</u>	<u>19</u>	<u>15</u>
Less than fourth	23	23	100.0	17	3	2	1	-	-	-	-	-	-
Fourth	35	34	97.1	27	1	3	-	1	1	1	-	-	-
Fifth	60	56	93.3	32	10	4	4	3	1	2	-	-	-
Sixth	53	46	86.8	29	3	3	4	5	1	1	-	-	-
Seventh	70	63	90.0	34	10	4	5	2	2	6	-	-	-
Eighth	67	56	83.6	28	7	1	6	6	4	4	-	-	-
Ninth	46	37	80.4	19	5	1	4	3	2	3	-	-	-
Tenth	24	20	83.3	14	2	-	1	2	-	1	-	-	-
Eleventh	19	16	84.2	8	1	2	1	2	1	1	-	-	-
Twelfth or more	14	13	92.8	4	2	-	3	2	-	2	-	-	-
Not tested	443	216	48.8	82	22	21	5	7	16	6	23	19	15
<u>Intelligence Estimate</u>	<u>854</u>	<u>580</u>	<u>67.9</u>	<u>294</u>	<u>66</u>	<u>41</u>	<u>34</u>	<u>33</u>	<u>28</u>	<u>27</u>	<u>23</u>	<u>19</u>	<u>15</u>
Superior and above	1	1	100.0	1	-	-	-	-	-	-	-	-	-
Bright normal	25	20	80.0	7	-	2	1	4	2	4	-	-	-
Average normal	255	215	84.3	115	32	9	20	14	8	15	1	1	-
Dull normal	117	109	93.2	68	11	6	8	10	4	2	-	-	-
Borderline	48	46	95.8	36	3	3	2	-	-	2	-	-	-
Defective	13	13	100.0	10	1	2	-	-	-	-	-	-	-
Not tested	395	176	44.6	57	19	19	3	5	14	4	22	18	15

**END**