

National Criminal Justice Reference Service

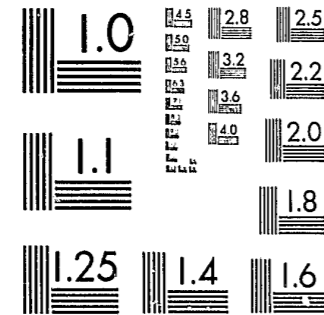

This microfiche was produced from documents received for inclusion in the NCJRS data base. Since NCJRS cannot exercise control over the physical condition of the documents submitted, the individual frame quality will vary. The resolution chart on this frame may be used to evaluate the document quality.



MICROCOPY RESOLUTION TEST CHART
NATIONAL BUREAU OF STANDARDS-1963-A

Microfilming procedures used to create this fiche comply with the standards set forth in 41CFR 101-11.504.

Points of view or opinions stated in this document are those of the author(s) and do not represent the official position or policies of the U. S. Department of Justice.

National Institute of Law Enforcement and Criminal Justice
Law Enforcement Assistance Administration
United States Department of Justice
Washington, D. C. 20531

DATE FILMED

4-8-80

52671

CRIMINAL JUSTICE
SERIES 1070

ASSIGNED TO THE BUREAU OF CRIMINAL JUSTICE
CRIMINAL JUSTICE DIVISION

State of Georgia

DEPARTMENT OF JUSTICE

OFFICE OF THE ATTORNEY GENERAL

STATE OF GEORGIA

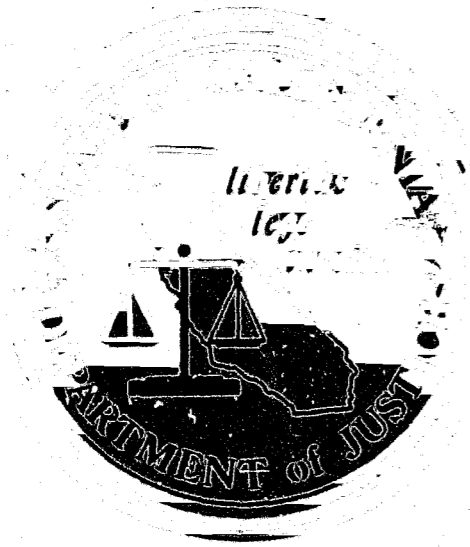

OFFICE OF THE ATTORNEY GENERAL
STATE OF GEORGIA

NCJRS

DEC 4 1978

STATEWIDE PROFILE
TABLE OF CONTENTS

ACQUISITIONS

	Page
Introduction	1
Criminal Justice Data, 1968-1977	5
Criminal Justice Data Footnotes	18
Reference Tables	21
Reference Table Notes	116
Criminal Justice Glossary	123

TABLES

Criminal Justice Data, 1968-1977	
Seven Major Offenses and Clearances Reported by Law Enforcement Agencies . .	5
Adult Felony Arrests Reported by Law Enforcement Agencies	6
Adult Misdemeanor Arrests Reported by Law Enforcement Agencies	7
Juvenile Arrests Reported by Law Enforcement Agencies	8
Adult Probation	9
Juvenile Probation	10
Lower and Superior Court Felony Dispositions Reported by District Attorneys and Courts	11
Dispositions of Adult Felony Arrests as Reported by Law Enforcement Agencies, District Attorneys, and Courts	12
Dispositions of Adult Felony Arrests as Reported Through the Offender-Based Transaction Statistics System	13

TABLE OF CONTENTS -- Continued

	Page
Dispositions and Percents of Adult Felony Arrests as Reported Through the Offender-Based Transaction Statistics System	14
Criminal Justice Expenditures -- Fiscal Year	15
Authorized Full-Time Personnel	16
Persons Under Local Supervision	17
Reference Tables	
Crimes, Seven Major Offenses Reported by Law Enforcement Agencies, 1977, Offense by County	21
Adult Felony Arrests Reported, 1977, Offense by County and Sex	23
Adult Misdemeanor Arrests Reported, 1977, Offense by County and Sex	32
Juvenile Arrests Reported, 1977, Offense by County and Sex	41
Adult and Juvenile Arrests Reported, 1977, Level of Arrest and Law Enforcement Disposition by County and Sex	50
Adult and Juvenile Arrests Reported, 1977, Sex and Law Enforcement Disposition by Specific Offense	59
Adult Probation Active Caseload on December 31, 1977, Type of Court by County	60
Adult Probation Active Caseload on December 31, 1977, Type of Court by Convicted Offense	62
Adults Placed on Probation, January 1 -- December 31, 1977, Type of Court by County	63
Adults Placed on Probation, January 1 -- December 31, 1977, Type of Court by Sex, Race, and Age	65

TABLE OF CONTENTS -- Continued

	Page
Adults Placed on Probation, January 1 -- December 31, 1977, Type of Court by Length of Probation Sentence and Jail as a Condition of Probation	66
Adults Removed From Superior Court Probation, January 1 -- December 31, 1977, Type of Removal by County	67
Adults Removed From Lower Court Probation, January 1 -- December 31, 1977, Type of Removal by County	69
Adults Removed From Probation, January 1 -- December 31, 1977, Type of Court by Type of Removal and Length of Time on Probation	71
Initial Referrals of Juveniles to Probation Departments, 1977, Intake Determination by County	72
Juvenile Court Dispositions Resulting From Initial Petitions, 1977, Juvenile Court Disposition by County	74
Subsequent Petitions Adjudicated While Juveniles Were Under Court Jurisdiction, 1977, Juvenile Court Disposition by County	76
Removals From Juvenile Probation, 1977, Type of Removal by County	78
Status of Active Juvenile Caseload on December 31, 1977, Probation Status by County	80
Disposition of Adult Felony Arrests in 57 Counties, 1977, Type of Disposition by County	82
Disposition of Adult Felony Arrests in 57 Counties, 1977, Type of Disposition by Arrest Offense	89
Disposition of Adult Felony Arrests in 57 Counties, 1977, Type of Disposition by Percent Distribution of Arrest Offense	90
Disposition of Adult Felony Arrests in 57 Counties, 1977, Type of Disposition by Age	91

TABLE OF CONTENTS -- Continued

	Page
Disposition of Adult Felony Arrests in 57 Counties, 1977, Type of Disposition by Percent Distribution of Age	92
Disposition of Adult Felony Arrests in 57 Counties, 1977, Type of Disposition by Race	93
Disposition of Adult Felony Arrests in 57 Counties, 1977, Type of Disposition by Percent Distribution of Race	94
Disposition of Adult Felony Arrests in 57 Counties, 1977, Type of Disposition by Sex	95
Disposition of Adult Felony Arrests in 57 Counties, 1977, Type of Disposition by Percent Distribution of Sex	96
Disposition of Adult Felony Arrests in Superior Courts of 57 Counties, 1977, Prior Criminal Record by Type of Disposition	97
Disposition of Adult Felony Arrests in Superior Courts of 57 Counties, 1977, Existing Criminal Status by Type of Disposition	98
Adult Felony Arrestees Convicted and Sentenced in Courts of 57 Counties, 1977, Convicted Offense by Court of Conviction and Sentence	99
Adult Felony Arrestees Convicted and Sentenced in Courts of 57 Counties, 1977, Percent Distribution of Convicted Offense by Court of Conviction and Sentence	100
Criminal and Civil Commitments to State Institutions, 1977, Felony Offense by Type of Institution	101
Criminal and Civil Commitments to State Institutions, 1977, Felony Offense by County	102
Criminal and Civil Commitments to State Institutions, 1977, Percent Distribution of Felony Offense by County	104

TABLE OF CONTENTS -- Continued

	Page
Superior Court Reopenings, 1977, Subsequent Disposition by Type of Reopening	106
Superior Court Reopenings, 1977, Subsequent Disposition by County	107
Superior Court Reopenings, 1977, Percent Distribution of Subsequent Disposition by County	109
Superior Court Reopenings, 1977, Felony Offense by Type of Reopening	111
Superior Court Reopenings, 1977, Felony Offense by County	112
Superior Court Reopenings, 1977, Percent Distribution of Felony Offense by County	114

INTRODUCTION

The annual Criminal Justice Profile series summarizes and combines data describing the many facets of California's criminal justice system. Separate publications are available for each county and the state. Much of the data presented in the Statewide Profile supplements the Bureau of Criminal Statistics (BCS) annual Crime and Delinquency publication, which is also available upon request. Criminal justice data not provided in either the Profile series or the Crime and Delinquency report may be available from the Bureau on a special request basis.

Each Profile consists of two sections. The first section displays annual criminal justice data for 1968 through 1977 in tabular form. The second section contains additional reference tables displaying selected data for 1977.

Criminal Justice Data

Trend data in the Profile are reported to BCS by state and local agencies and have been summarized for each year. This section provides the individual county or statewide totals for selected criminal justice activities in tabular form. Tables are provided on crimes, arrests, processes, personnel, expenditures, and correctional actions. The 1977 disposition data for adults arrested on felony charges, collected through the Offender-Based Transaction Statistics (OBTS) system, exclude Santa Clara County. This prohibits a total statewide data count. It is anticipated that 1978 disposition data will be available for all counties.

Where used, population data are shown in hundreds and can be converted to original numbers by moving the decimal point two places to the right. For example, the state population for 1977 is shown as 218,960, which converts to a population total of 21,896,000.

Reference Tables

The individual reference tables in this section cover data for 1977 on crimes reported, adult and juvenile arrests, prosecution, and probation. The adult and juvenile arrest data reported on the Monthly Arrest and Citation Register are displayed in each county Profile but are not included in the Statewide Profile. Approximately 96 percent of the total statewide arrests were reported on the Arrest Register in 1977.

Each county publication contains jurisdictional data. The statewide publication relates to California counties.

CRIMINAL JUSTICE DATA 1968-1977

DEPARTMENT OF JUSTICE
BUREAU OF CRIMINAL STATISTICS
DIVISION OF LAW ENFORCEMENT
CRIMINAL JUSTICE PROFILE

STATEWIDE
SEVEN MAJOR OFFENSES AND CLEARANCES REPORTED BY LAW ENFORCEMENT AGENCIES

LINE ITEM	LINE ITEM	1968	1969	1970	1971	1972	1973	1974	1975	1976	1977
POPULATION (HUNDREDS)	00005	195,540	198,560	200,030	202,650	205,240	207,410	209,330	211,130	215,200	218,960
FBI CRIME INDEX	00007	N/A	1,169,863	1,267,459	1,350,455	1,311,104	1,298,267	1,427,007	1,522,829	1,548,314	1,516,842
SEVEN MAJOR OFFENSES	00010	552,750	604,576	652,389	714,685	723,936	740,157	802,945	876,288	907,898	917,350
CRIMES AGAINST PERSONS	00020	80,382	89,191	94,347	104,489	110,600	116,506	127,469	138,400	143,507	152,827
WILLFUL HOMICIDE	00030	1,171	1,376	1,355	1,633	1,789	1,862	1,970	2,196	2,214	2,481
FORCIBLE RAPE	00035	5,419	6,958	6,992	7,281	8,131	8,349	8,480	8,787	9,552	10,715
ROBBERY	00040	36,858	39,212	41,397	47,477	48,834	49,524	52,742	59,747	59,132	62,207
AGGRAVATED ASSAULT	00050	36,934	41,645	44,603	48,098	51,926	56,771	64,277	67,670	72,609	77,424
CRIMES AGAINST PROPERTY	00070	472,368	515,385	558,042	610,196	613,256	623,651	675,476	737,888	764,391	769,531
BURGLARY	00080	299,589	321,749	348,575	391,157	398,465	407,375	431,063	460,433	465,750	462,736
THEFT (\$200 AND OVER)	00090	53,619	62,170	71,838	75,120	75,418	85,053	110,444	136,522	160,564	157,781
MOTOR VEHICLE THEFT	00100	119,160	131,466	137,629	143,911	139,373	131,223	133,169	132,933	138,069	144,014
SEVEN MAJOR OFF PER 100,000	00110	2826.8	3044.8	3261.5	3526.7	3527.3	3568.6	3835.8	4150.5	4210.9	4189.6
CRIMES AGAINST PERSONS	00120	411.1	449.2	471.7	515.6	539.3	561.7	608.0	655.5	666.9	690.0
WILLFUL HOMICIDE	00130	6.0	6.9	6.8	8.1	8.7	9.0	9.4	10.4	10.3	11.3
FORCIBLE RAPE	00135	27.7	35.0	35.0	35.9	39.6	40.3	40.5	41.6	44.4	48.9
ROBBERY	00140	188.5	197.5	207.0	234.3	237.9	230.8	252.0	283.0	274.8	284.1
AGGRAVATED ASSAULT	00150	188.9	209.7	223.0	237.3	253.0	273.7	307.1	320.5	337.4	353.6
CRIMES AGAINST PROPERTY	00170	2415.7	2595.6	2789.8	3011.1	2980.0	3006.9	3226.8	3494.9	3552.0	3491.6
BURGLARY	00180	1532.1	1620.4	1742.6	1930.2	1941.5	1964.1	2063.1	2218.7	2164.3	2113.3
THEFT (\$200 AND OVER)	00190	274.2	313.1	359.1	370.7	367.5	410.1	527.6	646.6	746.1	720.6
MOTOR VEHICLE THEFT	00200	609.4	662.1	688.0	710.1	679.1	632.7	636.2	629.6	641.6	657.7
TOTAL CLEARANCES	00210	124,466	N/A	N/A	N/A	N/A	157,372	N/A	N/A	N/A	N/A
CRIMES AGAINST PERSONS	00215	37,372	44,191	44,081	48,158	49,438	53,124	58,884	60,149	63,377	67,137
WILLFUL HOMICIDE	00220	907	1,037	1,061	1,297	1,309	1,401	1,488	1,617	1,628	1,713
FORCIBLE RAPE	00225	2,707	3,023	3,120	3,319	3,426	3,712	3,873	3,927	4,468	4,949
ROBBERY	00230	10,457	11,095	11,792	13,577	13,992	14,453	15,581	16,542	16,618	17,348
AGGRAVATED ASSAULT	00240	23,301	29,036	28,108	29,965	30,711	33,558	37,946	38,063	40,663	43,127
CRIMES AGAINST PROPERTY	00245	87,094	N/A	N/A	N/A	N/A	104,248	N/A	N/A	N/A	N/A
BURGLARY	00260	56,436	53,567	59,092	67,230	66,443	76,088	79,611	80,982	77,052	73,312
THEFT (\$200 AND OVER)	00270	9,055	N/A	N/A	N/A	N/A	7,616	N/A	N/A	N/A	N/A
MOTOR VEHICLE THEFT	00280	21,603	19,015	18,245	19,738	18,639	20,544	22,431	22,064	22,935	26,412
TOTAL CLEARANCE RATES	00290	22.5	N/A	N/A	N/A	N/A	21.3	N/A	N/A	N/A	N/A
CRIMES AGAINST PERSONS	00295	46.5	49.5	46.7	46.1	44.7	45.6	46.2	43.5	44.2	43.9
WILLFUL HOMICIDE	00300	77.5	75.4	78.3	79.4	73.2	75.2	75.3	73.6	73.5	69.0
FORCIBLE RAPE	00305	50.0	43.4	44.6	45.6	42.1	44.5	45.7	44.7	46.8	46.2
ROBBERY	00310	28.4	28.3	28.5	28.6	28.7	29.2	29.5	27.7	28.1	27.9
AGGRAVATED ASSAULT	00320	63.1	69.7	63.0	62.3	59.1	59.1	59.0	56.2	56.0	55.7
CRIMES AGAINST PROPERTY	00325	18.4	N/A	N/A	N/A	N/A	16.7	N/A	N/A	N/A	N/A
BURGLARY	00340	18.8	16.6	17.0	17.2	16.7	18.7	18.4	17.3	16.5	15.8
THEFT (\$200 AND OVER)	00350	16.9	N/A	N/A	N/A	N/A	9.0	N/A	N/A	N/A	N/A
MOTOR VEHICLE THEFT	00360	18.1	14.5	13.3	13.7	13.4	15.7	16.8	16.6	16.6	18.3

DEPARTMENT OF JUSTICE
BUREAU OF CRIMINAL STATISTICS
DIVISION OF LAW ENFORCEMENT
CRIMINAL JUSTICE PROFILE

STATEWIDE
ADULT FELONY ARRESTS REPORTED BY LAW ENFORCEMENT AGENCIES

LINE ITEM	LINE ITEM	1968	1969	1970	1971	1972	1973	1974	1975	1976	1977
TOTAL ADULT FEL ARRESTS *1	00370	168,789	198,529	214,836	229,476	240,231	239,395	267,904	265,816	224,532	224,961
CRIMES AGAINST PERSONS	00380	36,180	40,175	40,013	43,320	45,689	45,518	51,108	54,377	53,430	55,538
HOMICIDE	00390	1,376	1,492	1,530	1,809	1,995	1,776	2,175	2,213	2,227	2,204
FORCIBLE RAPE	00395	1,874	2,427	2,286	2,544	2,795	2,564	2,705	3,054	3,000	3,064
ROBBERY	00410	13,687	13,508	12,932	14,080	13,904	13,698	14,888	16,005	15,506	15,938
ASSAULT	00420	18,491	21,811	22,340	23,918	25,894	26,540	30,310	31,865	31,511	32,964
KIDNAPPING	00440	752	937	925	969	1,101	940	1,030	1,240	1,186	1,368
CRIMES AGAINST PROPERTY	00450	68,014	72,366	75,518	81,805	78,485	76,353	87,582	94,565	94,108	93,924
BURGLARY	00460	30,851	31,051	33,095	36,522	35,263	34,721	38,962	42,903	41,668	40,059
THEFT	00470	11,120	13,151	14,660	17,073	17,491	18,585	23,519	26,073	26,984	28,227
MOTOR VEHICLE THEFT	00480	15,362	17,215	16,626	16,791	14,809	13,174	14,719	14,581	15,509	16,180
FORGERY, CHECKS, CRED CRDS	00490	10,681	10,949	11,137	11,419	10,922	9,873	10,382	11,008	9,947	9,448
DRUG LAW VIOLATIONS *1	00500	49,274	69,389	81,655	84,384	95,251	96,733	105,771	92,569	50,747	46,889
MARIJUANA *1	00510	31,185	34,408	44,718	42,745	52,027	58,456	66,641	59,408	13,003	12,861
ALL OTHER	00520	18,089	34,981	36,937	41,639	43,224	38,277	39,130	33,161	37,744	34,028
SEX LAW VIOLATIONS	00540	3,345	3,354	3,651	3,739	3,270	3,630	3,657	3,795	3,033	3,289
UNLAWFUL SEX/INTERCOURSE	00550	946	979	848	569	486	466	395	475	336	324
LEWD AND LASCIVIOUS	00560	1,784	1,557	1,368	1,463	1,462	1,354	1,486	1,581	1,430	1,653
ALL OTHER	00585	615	818	1,435	1,707	1,322	1,810	1,776	1,739	1,267	1,312
ALL OTHER	00590	11,976	13,245	13,999	16,228	17,536	17,161	19,786	20,510	23,214	25,321
WEAPONS	00600	2,687	3,314	3,645	4,170	4,429	5,047	6,359	6,463	6,627	7,262
DRUNK-DRIVING	00610	2,613	3,190	3,189	3,286	3,586	3,751	3,471	3,621	3,900	4,558
HIT-AND-RUN	00620	434	438	427	461	928	865	1,049	1,054	1,026	1,112
ESCAPE	00640	894	980	1,063	1,396	1,392	905	897	869	974	1,016
BOOKMAKING	00650	1,523	1,764	1,668	2,096	1,833	1,731	1,691	1,702	1,690	1,540
ARSON	00655	575	563	708	628	818	732	770	985	865	863
ALL OTHER	00660	3,250	2,996	3,299	4,191	4,550	4,130	5,549	5,816	8,132	8,970
ARREST RATE PER 100,000 *1	00680	863.2	999.8	1074.0	1132.4	1170.5	1154.2	1279.8	1259.0	1043.4	1027.4
CRIMES AGAINST PERSONS	00690	185.0	202.3	200.0	213.8	222.6	219.5	244.2	257.6	248.3	253.6
CRIMES AGAINST PROPERTY	00700	347.8	364.5	377.5	403.7	382.4	368.1	418.4	447.9	437.3	429.0
DRUG LAW VIOLATIONS *1	00710	252.0	349.5	408.2	416.4	464.1	466.4	505.3	438.4	235.8	214.1
SEX LAW VIOLATIONS	00715	17.1	16.9	18.3	18.5	15.9	17.5	17.5	18.0	14.1	15.0
ALL OTHER	00720	61.2	66.7	70.0	80.1	85.4	82.7	94.5	97.1	107.9	115.6
TOTAL POLICE DISPOSITIONS	00740	168,789	198,529	214,836	229,476	240,231	239,395	267,904	265,816	224,532	224,961
TO OTHER JURISDICTION	00750	8,350	10,213	9,901	10,245	8,368	6,372	11,652	9,829	8,942	9,060
TOTAL LESS OTHER JURIS	00760	160,439	188,316	204,935	219,231	231,863	233,023	256,252	255,987	215,590	215,901
RELEASED POLICE LEVEL	00770	44,710	49,049	46,245	47,238	46,121	47,341	44,503	42,750	38,313	38,570
TOTAL COMPLAINTS FILED	00780	115,729	139,267	158,690	171,993	185,742	185,682	211,749	213,237	177,277	177,331
MISDEMEANOR	00790	25,285	27,317	29,644	33,827	N/A	N/A	70,185	70,220	55,407	53,012
FELONY	00800	90,444	111,950	129,046	138,166	N/A	N/A	141,564	143,017	121,870	124,319
PERCENT	00810	100.0	100.0	100.0	100.0	100.0	100.0	100.0	100.0	100.0	100.0
RELEASED POLICE LEVEL	00820	27.9	26.0	22.6	21.6	19.9	20.3	17.4	16.7	17.8	17.9
TOTAL COMPLAINTS FILED	00830	72.1	74.0	77.4	78.4	80.1	79.7	82.6	83.3	82.2	82.1
MISDEMEANOR	00840	15.8	14.5	14.5	15.4	N/A	N/A	27.4	27.4	25.7	24.6
FELONY	00850	56.3	59.5	62.9	63.0	N/A	N/A	55.2	55.9	56.5	57.6
MALES	00860	148,363	173,341	187,030	199,493	209,028	208,918	232,289	230,061	192,632	193,071
FEMALES	00870	20,426	25,188	27,806	29,983	31,203	30,477	35,615	35,755	31,900	31,890

DEPARTMENT OF JUSTICE
BUREAU OF CRIMINAL STATISTICS
DIVISION OF LAW ENFORCEMENT
CRIMINAL JUSTICE PROFILE

STATEWIDE
ADULT MISDEMEANOR ARRESTS REPORTED BY LAW ENFORCEMENT AGENCIES

LINE ITEM	LINE ITEM	1968	1969	1970	1971	1972	1973	1974	1975	1976	1977
TOTAL ADULT MISD ARRESTS *1,2	00880	634,817	707,305	742,301	738,549	746,975	781,222	812,067	803,091	869,466	914,464
ASSAULT AND BATTERY	00890	17,028	19,134	20,311	21,500	24,834	24,321	27,795	31,215	33,648	35,520
PETTY THEFT	00900	29,303	32,636	40,554	45,267	44,888	45,118	51,394	58,751	60,150	60,077
CHECKS AND CREDIT CARDS	00905	N/A	N/A	N/A	N/A	N/A	1,973	1,955	1,527	1,689	1,933
DRUG LAW VIOLATIONS *1	00910	15,517	16,827	17,850	18,377	17,889	20,803	24,209	25,821	56,588	59,016
INDECENT EXPOSURE	00915	1,872	2,823	2,645	2,153	2,135	1,937	1,884	1,781	1,831	1,935
ANNOYING CHILDREN	00920	426	526	465	669	888	778	561	648	1,107	1,057
OBSCENE MATTER	00925	656	997	1,408	1,322	1,282	848	685	255	206	110
LEWD CONDUCT	00930	N/A	N/A	N/A	N/A	N/A	4,156	3,585	3,751	4,930	6,265
PROSTITUTION	00935	6,390	6,334	6,618	7,301	7,546	9,122	8,304	8,707	11,082	12,828
DRUNK	00945	236,828	258,151	245,343	233,551	211,252	202,976	206,658	209,251	212,708	228,250
DISORDERLY CONDUCT	00950	7,326	9,568	9,534	8,176	9,596	9,395	9,453	8,455	7,956	8,036
DISTURBING THE PEACE	00955	16,774	18,890	17,383	17,424	16,819	15,326	14,645	11,751	10,996	11,540
DRUNK-DRIVING	00960	140,396	165,396	194,812	192,012	220,279	272,028	268,244	252,120	257,846	270,667
HIT-AND-RUN	00965	2,246	1,710	2,044	2,204	2,554	2,882	3,018	2,800	3,670	4,012
TRAFFIC - CUSTODY	00970	88,560	92,233	94,476	103,592	52,860	93,502	112,277	114,249	116,711	116,014
GAMBLING	00975	1,896	2,856	5,341	5,285	5,623	4,843	4,951	5,090	4,797	3,688
NONSUPPORT	00980	5,342	5,625	5,082	5,398	5,002	3,657	2,479	2,222	1,615	1,274
ALL OTHER *2	00990	64,257	73,594	78,435	74,318	123,528	67,557	69,970	64,697	81,936	92,242
ARREST RATE PER 100,000 *1	00995	3246.5	3562.2	3710.9	3644.5	3639.5	3766.6	3879.4	3803.8	4040.3	4176.4
TOTAL POLICE DISPOSITIONS TO OTHER JURISDICTION	01000 01010	634,817 9,859	707,305 25,713	742,301 28,747	738,549 29,982	746,975 26,026	781,222 28,293	812,067 33,819	803,091 10,308	869,466 14,109	914,464 15,705
TOTAL LESS OTHER JURIS RELEASED POLICE LEVEL	01020 01030	624,958 37,116	681,592 34,333	713,554 36,095	708,567 53,937	720,949 55,497	752,929 67,084	778,248 76,569	792,783 75,643	855,357 85,308	898,759 108,384
MISD COMPLAINTS FILED PERCENT	01040 01045	587,842 100.0	647,259 100.0	677,459 100.0	654,630 100.0	665,452 100.0	685,845 100.0	701,679 100.0	717,140 100.0	770,049 100.0	790,375 100.0
RELEASED POLICE LEVEL MISD COMPLAINTS FILED	01046 01047	5.9 94.1	5.0 95.0	5.1 94.9	7.6 92.4	7.7 92.3	8.9 91.1	9.8 90.2	9.5 90.5	10.0 90.0	12.1 87.9
MALES	01050	572,234	636,797	666,091	660,250	669,190	702,575	717,543	702,858	759,772	798,632
FEMALES	01060	62,583	70,508	76,210	78,299	77,785	78,647	94,524	100,233	109,694	115,832

DEPARTMENT OF JUSTICE
BUREAU OF CRIMINAL STATISTICS
DIVISION OF LAW ENFORCEMENT
CRIMINAL JUSTICE PROFILE

STATEWIDE
JUVENILE ARRESTS REPORTED BY LAW ENFORCEMENT AGENCIES

LINE ITEM	LINE ITEM	1968	1969	1970	1971	1972	1973	1974	1975	1976	1977
TOTAL JUVENILE ARRESTS	01070	366,451	394,118	382,935	379,454	353,232	362,617	408,131	370,950	353,752	313,955
FELONY LEVEL *1,2	01080	N/A	N/A	N/A	N/A	N/A	118,629	134,517	127,842	103,003	102,254
CRIMES AGAINST PERSONS	01085	7,869	8,883	9,447	11,119	13,610	15,249	17,030	17,742	16,398	16,114
HOMICIDE	01090	211	204	182	235	321	280	366	348	327	330
FORCIBLE RAPE	01095	408	508	455	501	644	742	758	664	547	573
ROBBERY	01100	3,811	4,289	4,436	5,137	6,271	7,048	7,605	7,981	6,588	6,373
ASSAULT	01110	3,439	3,882	4,374	5,246	6,374	7,179	8,301	8,749	8,936	8,838
CRIMES AGAINST PROPERTY	01115	N/A	N/A	N/A	N/A	N/A	60,999	70,629	72,871	69,444	70,877
BURGLARY	01116	32,494	34,058	33,640	35,842	36,085	39,888	46,077	47,866	43,887	42,646
THEFT	01117	2,910	3,274	3,641	4,692	5,343	5,985	8,417	10,586	10,922	12,335
MOTOR VEHICLE THEFT	01130	16,731	17,875	17,009	16,764	15,861	14,318	15,296	13,498	13,825	14,946
FORGERY,CHECKS,CRED CARDS	01135	N/A	N/A	N/A	N/A	N/A	808	839	921	810	950
DRUG LAW VIOLATIONS *1	01150	29,947	36,955	36,659	34,800	32,448	35,072	38,125	29,507	9,895	8,108
MARIJUANA *1	01154	16,754	17,052	20,162	18,454	21,034	29,654	32,956	26,349	6,281	4,401
ALL OTHER *1	01155	13,193	19,903	16,497	16,346	11,414	5,418	5,169	3,158	3,614	3,707
ALL OTHER *2	01156	N/A	N/A	N/A	N/A	N/A	7,309	8,733	7,722	7,266	7,155
MISDEMEANOR LEVEL *1*2	01157	N/A	N/A	N/A	N/A	N/A	140,931	165,716	156,971	169,987	169,762
ASSAULT AND BATTERY	01158	N/A	N/A	N/A	N/A	N/A	10,199	12,071	13,099	13,488	13,524
PETTY THEFT	01159	N/A	N/A	N/A	N/A	N/A	50,917	63,715	62,007	56,578	54,402
CHECKS AND CREDIT CARDS	01160	N/A	N/A	N/A	N/A	N/A	81	82	34	47	56
DRUG LAW VIOLATIONS *1	01161	N/A	N/A	N/A	N/A	N/A	6,606	8,163	7,443	19,940	17,694
WEAPONS	01162	N/A	N/A	N/A	N/A	N/A	2,403	2,554	1,764	1,802	1,601
DRUNK-DRIVING	01163	N/A	N/A	N/A	N/A	N/A	1,924	3,737	4,213	4,749	5,328
DRUNK	01164	N/A	N/A	N/A	N/A	N/A	7,701	8,875	9,291	10,644	11,788
DISTURBING THE PEACE	01165	N/A	N/A	N/A	N/A	N/A	9,994	10,718	7,587	6,626	6,235
GLUE SNIFFING	01166	N/A	N/A	N/A	N/A	N/A	2,554	2,052	2,319	2,170	2,820
MALICIOUS MISCHIEF	01167	N/A	N/A	N/A	N/A	N/A	15,846	17,650	16,017	15,036	13,819
LIQUOR LAW VIOLATIONS	01168	N/A	N/A	N/A	N/A	N/A	9,778	10,954	10,139	12,269	13,810
ALL OTHER *2	01169	N/A	N/A	N/A	N/A	N/A	22,928	25,145	23,058	26,638	28,685
DELINQUENT TENDENCIES *2	01170	N/A	N/A	N/A	N/A	N/A	103,057	107,898	86,137	80,762	41,939
ARREST RATE PER 100,000	01171	1874.0	1984.9	1914.4	1872.5	1721.1	1748.3	1949.7	1757.0	1643.8	1433.8
FELONY LEVEL *1,2	01172	N/A	N/A	N/A	N/A	N/A	572.0	642.6	605.5	478.6	467.0
CRIMES AGAINST PERSONS	01173	40.2	44.7	47.2	54.9	66.3	73.5	81.4	84.0	76.2	73.6
CRIMES AGAINST PROPERTY	01174	N/A	N/A	N/A	N/A	N/A	294.1	337.4	345.1	322.7	323.7
DRUG LAW VIOLATIONS *1	01175	153.2	186.1	183.3	171.7	158.1	169.1	182.1	139.8	46.0	37.0
ALL OTHER *2	01176	N/A	N/A	N/A	N/A	N/A	35.2	41.7	36.6	33.8	32.7
MISDEMEANOR LEVEL *1*2	01177	N/A	N/A	N/A	N/A	N/A	679.5	791.6	743.5	789.9	775.3
DELINQUENT TENDENCIES *2	01178	N/A	N/A	N/A	N/A	N/A	496.9	515.4	408.0	375.3	191.5
PERCENT	01180	N/A	N/A	N/A	N/A	N/A	100.0	100.0	100.0	100.0	100.0
FELONY LEVEL *1,2	01190	N/A	N/A	N/A	N/A	N/A	32.7	33.0	34.5	29.1	32.6
MISDEMEANOR LEVEL *1*2	01200	N/A	N/A	N/A	N/A	N/A	38.9	40.6	42.3	48.1	54.1
DELINQUENT TENDENCIES *2	01210	N/A	N/A	N/A	N/A	N/A	28.4	26.4	23.2	22.8	13.4
TOTAL POLICE DISPOSITIONS	01220	366,451	394,118	382,935	379,454	353,232	362,617	408,131	370,950	353,752	313,955
TO OTHER JURISDICTION	01225	14,475	14,118	13,595	14,652	12,435	12,145	13,108	9,396	7,517	6,245
TOTAL LESS OTHER JURIS HANDLED WITHIN DEPARTMENT	01226	351,976	380,000	369,340	364,802	340,797	350,472	395,023	361,554	346,235	307,710
TO JUV CRT OR PROBATION	01230	157,118	160,941	155,073	152,476	142,814	145,155	160,114	144,297	136,478	120,150
MALES	01255	283,255	297,235	285,193	282,429	262,933	272,958	309,456	283,124	269,998	244,516
FEMALES	01256	83,196	96,883	97,742	97,025	90,299	89,659	98,675	87,826	83,754	69,439

DEPARTMENT OF JUSTICE
BUREAU OF CRIMINAL STATISTICS
DIVISION OF LAW ENFORCEMENT
CRIMINAL JUSTICE PROFILE

STATEWIDE
ADULT PROBATION

LINE ITEM	LINE ITEM	1968	1969	1970	1971	1972	1973	1974	1975	1976	1977
SUPERIOR COURT	02045										
ACTIVE CASELOAD DEC 31 *3	02050	46,263	55,124	62,141	68,379	72,757	72,539	71,599	63,753	63,458	61,303
PLACED ON PROBATION	02060	22,401	27,458	34,245	35,766	28,041	24,830	22,936	23,315	22,093	22,736
STRAIGHT PROBATION	02070	12,701	15,988	20,368	19,740	14,200	11,817	9,889	N/A	N/A	6,100
PROBATION AND JAIL	02080	9,700	11,470	13,877	16,026	13,841	13,013	13,047	N/A	N/A	16,636
PERCENT PROBATION AND JAIL	02090	43.3	41.8	40.5	44.8	49.4	52.4	56.9	N/A	N/A	73.2
REMOVALS *4	02100	16,376	18,571	23,987	26,875	27,097	27,748	27,404	N/A	23,745	23,115
TERMINATED	02110	10,647	11,552	14,835	17,192	17,798	18,470	18,522	N/A	15,775	14,914
VIOLATED	02130	5,729	7,019	9,152	9,683	9,299	9,328	8,882	N/A	7,970	8,201
PERCENT VIOLATED	02140	35.0	37.8	38.2	36.0	34.3	33.6	32.4	N/A	33.6	35.5
PERCENT CASELOAD TERMINATED	02150	23.0	21.0	23.9	25.1	24.5	25.4	25.9	N/A	24.9	24.3
PERCENT CASELOAD VIOLATED	02160	12.4	12.7	14.7	14.2	12.8	12.9	12.4	N/A	12.6	13.4
LOWER COURT	02165										
ACTIVE CASELOAD DEC 31 *3	02170	47,019	46,918	54,954	63,699	70,426	77,753	87,288	89,387	88,784	88,284
PLACED ON PROBATION	02180	N/A	N/A	N/A	N/A	N/A	N/A	N/A	N/A	49,086	50,353
STRAIGHT PROBATION	02190	N/A	N/A	N/A	N/A	N/A	N/A	N/A	N/A	N/A	29,272
PROBATION AND JAIL	02200	N/A	N/A	N/A	N/A	N/A	N/A	N/A	N/A	N/A	21,081
PERCENT PROBATION AND JAIL	02210	N/A	N/A	N/A	N/A	N/A	N/A	N/A	N/A	N/A	41.9
REMOVALS *4	02220	N/A	N/A	N/A	N/A	N/A	N/A	N/A	N/A	N/A	45,202
TERMINATED	02230	N/A	N/A	N/A	N/A	N/A	N/A	N/A	N/A	N/A	32,162
VIOLATED	02250	N/A	N/A	N/A	N/A	N/A	N/A	N/A	N/A	N/A	13,040
PERCENT VIOLATED	02260	N/A	N/A	N/A	N/A	N/A	N/A	N/A	N/A	N/A	28.8
PERCENT CASELOAD TERMINATED	02270	N/A	N/A	N/A	N/A	N/A	N/A	N/A	N/A	N/A	36.4
PERCENT CASELOAD VIOLATED	02280	N/A	N/A	N/A	N/A	N/A	N/A	N/A	N/A	N/A	14.8

NOTE: THE 1977 TREND DATA IN THIS TABLE ARE NOT COMPARABLE WITH THOSE PREVIOUSLY PRESENTED IN THE BUREAU OF CRIMINAL STATISTICS PUBLICATION
CRIME AND DELINQUENCY IN CALIFORNIA, 1977 - PART II BECAUSE OF ADJUSTMENTS MADE TO ALAMEDA COUNTY'S DATA.

DEPARTMENT OF JUSTICE
BUREAU OF CRIMINAL STATISTICS
DIVISION OF LAW ENFORCEMENT
CRIMINAL JUSTICE PROFILE

STATEWIDE
JUVENILE PROBATION

LINE ITEM	LINE ITEM	1968	1969	1970	1971	1972	1973	1974	1975	1976	1977
DISPOS INITIAL REFERRALS	01260	141,061	158,335	158,944	168,690	160,904	164,436	178,332	N/A	161,170	149,215
CLOSED	01270	72,113	77,935	84,343	93,591	90,806	89,889	98,657	N/A	89,937	76,192
INFORMAL PROBATION	01280	19,260	22,422	21,564	21,794	22,344	23,868	25,951	N/A	22,252	20,493
PETITIONS FILED	01290	49,688	57,978	53,037	53,305	47,754	50,679	53,724	N/A	48,981	52,530
PERCENT PETITIONS FILED	01300	35.2	36.6	33.4	31.6	29.7	30.8	30.1	N/A	30.4	35.2
DISPOS INITIAL PETITIONS	01310	50,908	60,358	56,569	56,078	51,695	53,385	57,420	N/A	52,795	52,998
DISMISSED, TRANSFERRED, REMAND	01320	13,382	16,690	17,067	17,308	16,356	18,263	19,562	N/A	18,864	18,596
YOUTH AUTHORITY	01330	491	417	379	253	262	302	337	N/A	328	449
PLACED ON PROBATION	01340	37,035	43,251	39,123	38,517	35,077	34,820	37,521	N/A	33,603	33,953
NON-WARD	01350	6,500	7,800	6,965	7,068	6,170	5,545	6,517	N/A	6,282	4,617
FORMAL	01360	30,535	35,451	32,158	31,449	28,907	29,275	31,004	N/A	27,321	29,336
PERCENT PROBATION	01370	72.7	71.7	69.2	68.7	67.9	65.2	65.3	N/A	63.6	64.1
SUBSEQUENT PETITIONS FILED *4	01380	N/A	N/A	N/A	N/A	27,422	26,217	27,907	N/A	32,049	29,245
REMOVALS	01385	N/A	N/A	N/A	N/A	61,934	56,058	57,550	N/A	55,344	55,538
TERMINATED	01390	59,576	N/A	N/A	N/A	56,454	50,532	51,787	N/A	50,297	49,811
VIOLATED	01395	N/A	N/A	N/A	N/A	5,480	5,526	5,763	N/A	5,047	5,727
ACTIVE CASELOAD DEC 31 *3	01430	59,216	N/A	63,395	62,263	58,156	59,997	63,599	N/A	55,859	53,322
INFORMAL	01450	N/A	N/A	10,414	11,610	10,189	11,861	13,825	N/A	10,481	9,762
NON-WARD	01460	N/A	N/A	3,423	3,272	2,861	2,847	2,901	N/A	2,540	2,246
FORMAL	01470	N/A	N/A	49,556	47,381	45,106	45,289	46,873	N/A	42,838	41,314

DEPARTMENT OF JUSTICE
BUREAU OF CRIMINAL STATISTICS
DIVISION OF LAW ENFORCEMENT
CRIMINAL JUSTICE PROFILE

STATEWIDE LOWER AND SUPERIOR COURT FELONY DISPOSITIONS REPORTED BY DISTRICT ATTORNEYS AND COURTS

LINE ITEM	1968	1969	1970	1971	1972	1973	1974
LOWER COURT							
DISPOSITIONS	19,618	29,282	37,954	48,324	50,493	35,696	N/A
DISMISSED	9,663	14,586	16,101	18,272	18,733	15,126	N/A
REDUCED TO MISDEMEANOR	9,955	13,751	7,095	7,818	8,592	6,564	N/A
PROSECUTED SECTION 17 PC		945	14,758	22,234	23,168	14,006	N/A
SUPERIOR COURT							
FILINGS	58,514	71,313	71,850	70,663	63,692	55,268	53,441
INFORMATION	50,474	61,754	63,430	62,070	55,935	48,190	46,108
INDICTMENT	2,548	2,525	2,610	2,889	2,401	1,943	1,902
CERTIFICATION	5,492	7,034	5,810	5,704	5,356	5,135	5,431
DRUG DIVERSION						1,163	855
DISPOSITIONS	47,277	59,497	59,257	65,236	56,586	49,827	44,263
NOT CONVICTED	6,800	8,929	9,307	9,218	7,562	7,155	6,256
DISMISSED	3,761	5,056	5,293	5,327	4,721	4,553	4,600
ACQUITTED	3,039	3,833	4,014	3,891	2,841	2,602	1,656
BY JURY	668	846	850	990	858	1,003	855
BY COURT	685	925	1,161	1,036	784	843	633
BY TRANSCRIPT	1,686	2,062	2,003	1,865	1,719	756	168
CONVICTED	40,477	50,568	49,950	56,018	49,024	42,672	38,007
ORIGINAL PLEA OF GUILTY	12,069	15,073	11,836	13,419	12,613	9,222	8,565
CHANGE PLEA TO GUILTY	16,054	22,429	24,278	29,035	27,831	26,778	24,581
TRIED	12,354	13,066	13,836	11,564	8,580	6,672	4,861
BY JURY	2,169	2,443	2,831	2,755	2,934	3,211	3,155
BY COURT	1,861	1,853	2,145	1,481	1,010	930	1,036
BY TRANSCRIPT	8,324	8,770	8,860	7,328	4,636	2,531	670
LEVEL OF CONVICTION	40,477	50,568	49,950	56,018	49,024	42,672	38,007
FELONY SENTENCE	24,106	27,659	28,181	32,819	33,053	32,003	30,549
MISDEMEANOR SENTENCE	16,371	22,909	21,769	23,199	15,971	10,669	7,458
SENTENCE	40,477	50,568	49,950	56,018	49,024	42,672	38,007
DEATH	19	9	19	22	4		9
PRISON	5,473	4,931	5,016	5,386	5,660	5,826	5,628
YOUTH AUTHORITY	2,056	2,197	1,873	1,973	1,515	1,505	1,541
PROBATION	13,536	19,470	19,249	21,738	17,606	13,682	8,566
PROBATION AND JAIL	11,524	13,718	14,564	17,703	17,318	16,196	17,736
JAIL	5,283	7,020	6,118	5,771	4,062	2,849	2,114
FINE	919	1,112	988	704	436	230	220
CRJ	1,389	1,855	1,913	2,390	2,084	2,026	1,907
MSO	278	256	230	371	339	352	286
OTHER							

NOTE: THESE DATA ARE PRESENTED FOR HISTORICAL PURPOSES ONLY. THEY ARE NOT COMPARABLE TO THOSE PRESENTLY BEING COLLECTED THROUGH THE OFFENDER-BASED TRANSACTION STATISTICS (OBTS) SYSTEM.

DEPARTMENT OF JUSTICE
BUREAU OF CRIMINAL STATISTICS
DIVISION OF LAW ENFORCEMENT
CRIMINAL JUSTICE PROFILE

STATEWIDE DISPOSITIONS OF ADULT FELONY ARRESTS AS REPORTED BY LAW ENFORCEMENT AGENCIES, DISTRICT ATTORNEYS, AND COURTS

LINE ITEM	1968	1969	1970	1971	1972	1973	1974
DISPOSITION OF FELONY ARRESTS	160,439	188,316	204,935	219,231	231,863	233,023	256,252
PERCENT DISTRIBUTION	100.0	100.0	100.0	100.0	100.0	100.0	100.0
RELEASED POLICE LEVEL	27.9	26.0	22.6	21.6	19.9	20.3	17.4
TOTAL COMPLAINTS FILED	72.1	74.0	77.4	78.4	80.1	79.7	82.6
MISDEMEANOR	15.8	14.5	14.5	15.4	N/A	N/A	27.4
FELONY	56.3	59.5	62.9	63.0	N/A	N/A	55.2
LOWER COURT DISPOSITIONS	19,618	29,282	37,954	48,324	50,493	35,696	N/A
PERCENT DISTRIBUTION	100.0	100.0	100.0	100.0	100.0	100.0	N/A
DISMISSED	49.3	49.8	42.4	37.8	37.1	42.4	N/A
PROSECUTED	50.7	50.2	57.6	62.2	62.9	57.6	N/A
MISDEMEANOR	50.7	47.0	13.7	16.2	16.9	18.4	N/A
MISD PER SECTION 17 PC		3.2	38.9	46.0	46.0	39.2	N/A
DRUG DIVERSION						1.163	855
SUPERIOR COURT DISPOSITIONS	47,277	59,497	59,257	65,236	56,586	49,827	44,263
PERCENT DISTRIBUTION	100.0	100.0	100.0	100.0	100.0	100.0	100.0
NOT CONVICTED	14.4	15.0	15.7	14.1	13.4	14.4	14.1
DISMISSED	8.0	8.6	8.9	8.2	8.4	9.2	10.4
ACQUITTED	6.4	6.4	6.8	5.9	5.0	5.2	3.7
CONVICTED	85.6	85.0	84.3	85.9	86.6	85.6	85.9
ORIGINAL PLEA OF GUILTY	25.5	25.3	20.0	23.6	22.3	18.5	19.4
CHANGE PLEA TO GUILTY	34.0	37.7	40.9	44.5	49.2	53.7	55.5
TRIED	26.1	22.0	23.4	17.8	15.1	13.4	11.0
TOTAL TRIED	32.5	28.4	30.2	23.7	20.1	18.6	14.7
BY JURY	6.0	5.5	6.2	5.7	6.7	8.4	9.1
BY COURT	5.4	4.7	3.6	3.9	3.2	3.6	3.8
BY TRANSCRIPT	21.1	18.2	18.4	14.1	10.2	6.6	1.9
SUPERIOR COURT CONVICTIONS	40,477	50,568	49,950	56,018	49,024	42,672	38,007
PERCENT DISTRIBUTION LEVEL	100.0	100.0	100.0	100.0	100.0	100.0	100.0
FELONY LEVEL	59.6	54.7	56.4	58.6	67.4	75.0	80.4
MISDEMEANOR LEVEL	40.4	45.3	43.6	41.4	32.6	25.0	19.6
PERCENT DISTRIBUTION SENTENCED	100.0	100.0	100.0	100.0	100.0	100.0	100.0
DEATH	0.0	0.0	0.0	0.0	0.0	0.0	0.0
PRISON	13.5	9.8	10.0	9.6	11.5	13.7	14.8
YOUTH AUTHORITY	5.1	4.3	3.7	3.5	3.1	3.5	4.1
PROBATION	33.4	38.5	38.5	38.8	35.9	32.1	22.5
PROBATION AND JAIL	28.5	27.1	29.2	31.6	35.3	38.0	46.7
JAIL	13.1	13.9	12.2	10.3	8.3	6.7	5.6
FINE	2.3	2.2	2.0	1.3	0.9	0.5	0.6
CRC	3.4	3.7	3.8	4.2	4.2	4.7	5.0
MDSO	0.7	0.5	0.5	0.6	0.7	0.8	0.8
OTHER							

NOTE: THESE DATA ARE PRESENTED FOR HISTORICAL PURPOSES ONLY. THEY ARE NOT COMPARABLE TO THOSE PRESENTLY BEING COLLECTED THROUGH THE OFFENDER-BASED TRANSACTION STATISTICS (OOTS) SYSTEM.

DEPARTMENT OF JUSTICE
BUREAU OF CRIMINAL STATISTICS
DIVISION OF LAW ENFORCEMENT
CRIMINAL JUSTICE PROFILE

STATEWIDE
DISPOSITIONS OF ADULT FELONY ARRESTS AS REPORTED THROUGH THE OFFENDER-BASED TRANSACTION STATISTICS SYSTEM

LINE ITEM	LINE ITEM	1975	1976	1977
DISPOSITIONS OF FELONY ARRESTS	01471	N/A	N/A	N/A
LAW ENFORCEMENT RELEASES	01472	N/A	N/A	N/A
COMPLAINTS DENIED	01473	N/A	N/A	N/A
COMPLAINTS FILED	01474	N/A	N/A	N/A
MISDEMEANOR	01476	N/A	N/A	N/A
FELONY	01477	N/A	N/A	N/A
LOWER COURT *5	01478			
DISPOSITIONS	01480	N/A	N/A	N/A
NOT CONVICTED	01490	N/A	N/A	N/A
CONVICTED	01500	N/A	N/A	N/A
SUPERIOR COURT *5	01515			
FILINGS *6	01520	42,102	36,077	N/A
INFORMATION	01530	36,681	31,445	N/A
INDICTMENT	01540	1,192	841	N/A
CERTIFICATION	01550	4,229	3,791	N/A
DISPOSITIONS	01560	42,878	39,322	N/A
NOT CONVICTED	01570	7,460	5,784	N/A
DISMISSED	01580	6,042	4,626	N/A
ACQUITTED	01590	1,418	1,158	N/A
BY JURY	01600	784	664	N/A
BY COURT	01610	464	371	N/A
BY TRANSCRIPT	01620	170	123	N/A
CONVICTED	01630	35,418	33,538	N/A
ORIGINAL PLEA OF GUILTY	01640	8,627	8,679	N/A
CHANGE PLEA TO GUILTY	01650	22,264	20,564	N/A
TRIED	01660	4,527	4,295	N/A
BY JURY	01670	2,705	2,817	N/A
BY COURT	01680	1,091	958	N/A
BY TRANSCRIPT	01690	731	520	N/A
LEVEL OF CONVICTION	01700	35,418	33,538	N/A
FELONY	01710	28,369	26,947	N/A
MISDEMEANOR	01720	7,049	6,591	N/A
SENTENCE	01730	35,418	33,538	N/A
DEATH	01735	19	15	N/A
PRISON	01740	5,157	5,953	N/A
YOUTH AUTHORITY	01750	1,572	1,716	N/A
PROBATION	01760	7,731	5,704	N/A
PROBATION AND JAIL	01770	17,381	16,603	N/A
JAIL	01780	1,924	1,776	N/A
FINE	01790	133	187	N/A
CRC	01800	1,248	1,356	N/A
MDSO	01810	253	211	N/A
OTHER	01815		17	N/A

DEPARTMENT OF JUSTICE
 BUREAU OF CRIMINAL STATISTICS
 DIVISION OF LAW ENFORCEMENT
 CRIMINAL JUSTICE PROFILE

STATEWIDE

DISPOSITIONS AND PERCENTS OF ADULT FELONY ARRESTS AS REPORTED THROUGH THE OFFENDER-BASED TRANSACTION STATISTICS SYSTEM

LINE ITEM	LINE ITEM	1975	1976	1977
DISPOSITIONS OF FELONY ARRESTS	02290	N/A	N/A	N/A
PERCENT DISTRIBUTION	02300	N/A	N/A	N/A
LAW ENFORCEMENT RELEASES	02310	N/A	N/A	N/A
COMPLAINTS DENIED	02315	N/A	N/A	N/A
COMPLAINTS FILED	02320	N/A	N/A	N/A
MISDEMEANOR	02330	N/A	N/A	N/A
FELONY	02340	N/A	N/A	N/A
LOWER COURT DISPOSITIONS *5	02350	N/A	N/A	N/A
PERCENT DISTRIBUTION	02360	N/A	N/A	N/A
NOT CONVICTED	02370	N/A	N/A	N/A
CONVICTED	02380	N/A	N/A	N/A
SUPERIOR COURT DISPOSITIONS	02410	42,876	39,322	N/A
PERCENT DISTRIBUTION	02420	100.0	100.0	N/A
NOT CONVICTED	02430	17.4	14.7	N/A
DISMISSED	02440	14.1	11.8	N/A
ACQUITTED	02450	3.3	2.9	N/A
CONVICTED	02460	82.6	85.3	N/A
ORIGINAL PLEA OF GUILTY	02470	20.1	22.1	N/A
CHANGE PLEA TO GUILTY	02480	51.9	52.3	N/A
TRIED	02490	10.6	10.9	N/A
TOTAL TRIED	02500	13.9	13.9	N/A
BY JURY	02510	8.1	8.9	N/A
BY COURT	02520	3.6	3.4	N/A
BY TRANSCRIPT	02530	2.1	1.6	N/A
SUPERIOR COURT CONVICTIONS	02540	35,418	33,538	N/A
PERCENT DISTRIBUTION LEVEL	02550	100.0	100.0	N/A
FELONY LEVEL	02560	80.1	80.3	N/A
MISDEMEANOR LEVEL	02570	19.9	19.7	N/A
PERCENT DISTRIBUTION SENTENCED	02580	100.0	100.0	N/A
DEATH	02585	0.1	0.0	N/A
PRISON	02590	14.6	17.8	N/A
YOUTH AUTHORITY	02600	4.4	5.1	N/A
PROBATION	02610	21.8	17.0	N/A
PROBATION AND JAIL	02620	49.1	49.5	N/A
JAIL	02635	5.4	5.3	N/A
FINE	02636	0.4	0.6	N/A
CRC	02640	3.5	4.0	N/A
MDSO	02650	0.7	0.6	N/A
OTHER	02655		0.1	N/A

14

DEPARTMENT OF JUSTICE
BUREAU OF CRIMINAL STATISTICS
DIVISION OF LAW ENFORCEMENT
CRIMINAL JUSTICE PROFILE

STATEWIDE
CRIMINAL JUSTICE EXPENDITURES-FISCAL YEAR *7

LINE ITEM	LINE ITEM	1968	1969	1970	1971	1972	1973	1974	1975	1976	1977
TOTAL EXPENDITURES	02660	N/A	977,6731	1,133,4611	2,295,8561	4,429,1041	6,612,3671	7,782,9802	8,211,3942	9,312,9042	10,459,472
LAW ENFORCEMENT	02665	N/A	531,381	618,773	716,728	797,950	908,0641	1,023,3441	1,168,3561	1,298,3491	1,433,862
CALIF HIGHWAY PATROL	02666	76,270	96,816	110,875	121,933	126,520	138,706	153,377	170,881	186,423	201,443
POLICE DEPARTMENTS	02670	274,621	317,548	368,698	428,057	480,146	534,373	602,521	699,830	775,264	852,245
SHERIFFS' DEPARTMENTS	02680	98,033	115,738	137,332	164,300	188,445	231,089	262,881	291,839	330,765	373,565
CALIF STATE POLICE	02685	N/A	1,279	1,868	2,437	2,839	3,896	4,566	5,806	5,897	6,610
PROSECUTION	02690	24,618	28,838	35,724	42,655	49,547	58,073	67,162	76,426	93,364	128,716
PUBLIC DEFENSE	02700	6,847	9,387	13,806	17,753	21,786	25,238	29,555	34,528	37,018	47,387
COURTS	02705	59,075	68,057	76,233	86,899	98,285	109,165	124,562	146,843	149,532	177,068
SUPERIOR	02710	22,834	26,149	29,568	34,042	38,805	43,224	49,973	59,438	57,304	69,955
MUNICIPAL	02720	30,529	35,721	39,935	45,326	51,574	57,283	65,108	76,996	81,856	98,657
JUSTICE	02730	5,712	6,188	6,730	7,531	7,906	8,659	9,481	10,409	10,372	8,456
COURT RELATED	02735	30,045	33,306	38,017	43,119	46,876	51,163	55,936	63,764	67,540	78,683
CONSTABLES AND MARSHALS	02740	10,818	11,704	13,608	15,801	17,205	18,661	20,792	23,322	21,481	27,159
CRT REPORTERS, TRANSCRIPTS	02750	499	578	590	676	727	892	882	898	931	1,073
COUNTY CLERKS	02760	14,158	16,267	18,695	21,101	22,732	24,755	27,266	31,736	35,938	39,734
GRAND JURY	02770	892	783	940	1,149	1,131	1,398	1,593	1,774	1,969	2,016
LAW LIBRARY	02780	91	100	100	96	97	108	110	116	199	167
ALL OTHER *8	02790	3,588	3,874	4,084	4,296	4,984	5,349	5,294	5,918	7,022	8,535
CORRECTIONS	02795	270,122	306,703	350,909	388,703	414,661	460,664	529,324	622,477	667,102	730,754
JAILS AND REHABILITATION	02800	45,274	51,984	58,366	67,880	76,289	82,601	92,393	102,766	100,644	109,298
PROBATION DEPARTMENTS	02810	81,261	95,437	114,616	130,678	140,957	156,043	182,719	221,161	237,292	256,019
DEPARTMENT OF CORRECTIONS	02815	95,822	104,798	113,981	118,060	123,230	140,014	167,148	198,773	218,703	246,764
CALIF YOUTH AUTHORITY	02816	47,765	54,483	63,946	72,085	74,185	82,007	87,065	99,777	110,464	118,674

15

DEPARTMENT OF JUSTICE
BUREAU OF CRIMINAL STATISTICS
DIVISION OF LAW ENFORCEMENT
CRIMINAL JUSTICE PROFILE

STATEWIDE
AUTHORIZED FULL-TIME PERSONNEL *9

LINE ITEM	LINE ITEM	1968	1969	1970	1971	1972	1973	1974	1975	1976	1977
TOTAL AUTH FULL-TIME PERSONNEL	02820	N/A	N/A	N/A	N/A	N/A	N/A	90,661	94,720	96,450	98,842
LAW ENFORCEMENT	02830	N/A	N/A	N/A	N/A	N/A	N/A	62,020	64,177	64,060	65,871
POLICE DEPARTMENTS	02840	28,078	29,468	31,173	32,321	32,866	33,477	34,811	36,246	36,030	37,011
SWORN	02850	22,668	23,583	24,389	25,123	25,480	25,979	26,597	27,047	26,976	27,286
CIVILIAN	02860	5,410	5,885	6,784	7,198	7,386	7,498	8,214	9,199	9,054	9,725
SHERIFFS' DEPARTMENTS	02870	13,116	14,289	15,950	17,215	17,461	18,173	18,961	19,915	20,253	21,309
SWORN	02880	9,772	10,841	12,252	12,993	13,218	13,570	14,132	14,763	14,790	15,535
CIVILIAN	02890	3,344	3,448	3,698	4,222	4,243	4,603	4,829	5,152	5,463	5,774
CALIFORNIA HIGHWAY PATROL	02900	6,546	7,057	7,858	7,215	7,267	7,565	7,484	7,243	7,012	6,930
SWORN	02910	4,828	5,424	5,674	5,513	5,464	5,695	5,555	5,398	5,203	5,130
CIVILIAN	02920	1,718	1,633	2,184	1,702	1,803	1,870	1,929	1,845	1,809	1,800
UNIVERSITY OF CALIF POLICE	02930	214	290	339	348	354	386	372	383	371	344
SWORN	02940	187	257	300	301	298	294	281	294	278	273
CIVILIAN	02950	27	33	39	47	56	92	91	89	93	71
BAY AREA RAPID TRANSIT	02960					80	96	98	88	92	96
SWORN	02970					63	80	82	70	74	78
CIVILIAN	02980					17	16	16	18	18	18
CALIFORNIA STATE POLICE	02982	N/A	N/A	N/A	N/A	N/A	N/A	294	302	302	281
SWORN	02983	N/A	N/A	N/A	N/A	N/A	N/A	278	279	275	219
CIVILIAN	02984	N/A	N/A	N/A	N/A	N/A	N/A	16	23	27	62
PROSECUTION *10	02990	N/A	2,786	2,506	3,227	3,406	4,416	4,329	4,852	6,159	6,786
ATTORNEYS	03010	N/A	1,074	993	1,315	1,380	1,488	1,671	1,728	1,824	2,014
INVESTIGATORS	03020	N/A	514	427	566	608	726	655	709	975	967
CLERICAL	03030	N/A	1,166	1,002	1,244	1,303	1,873	1,649	1,880	2,558	2,771
ALL OTHER	03040	N/A	32	84	100	115	329	354	535	802	1,034
PUBLIC DEFENSE	03050	N/A	914	929	1,120	1,236	1,385	1,559	1,574	1,679	1,782
ATTORNEYS	03070	N/A	604	619	745	816	883	978	998	1,066	1,107
INVESTIGATORS	03080	N/A	103	108	125	135	158	171	180	199	214
CLERICAL	03090	N/A	194	193	241	266	321	362	358	381	405
ALL OTHER	03100	N/A	13	9	9	19	23	48	38	33	56
COURTS	03110	1,038	1,084	1,105	1,160	1,186	1,213	1,215	1,266	1,278	1,269
SUPERIOR	03120	462	487	503	534	564	573	573	601	619	647
JUDGESHIP	03130	394	408	416	443	471	477	478	503	521	542
AUXILIARY	03140	68	79	87	91	93	96	95	98	98	105
MUNICIPAL	03150	318	346	358	384	392	414	428	458	483	510
JUDGESHIP	03160	305	326	337	356	365	376	384	406	426	447
AUXILIARY	03170	13	20	21	28	27	38	44	52	57	63
JUSTICE - JUDGESHIP	03180	258	251	244	242	230	226	214	207	176	112
CORRECTIONS	03190	16,138	16,965	18,027	19,176	19,748	20,222	21,538	22,851	23,274	23,034
PROBATION DEPARTMENTS	03200	6,291	6,749	7,727	8,545	8,791	9,172	9,826	10,479	10,950	10,631
PROBATION OFFICERS	03210	4,188	4,672	5,353	5,865	6,147	6,356	6,598	7,455	8,045	7,678
ALL OTHER	03220	2,103	2,077	2,374	2,680	2,644	2,816	3,228	3,024	2,905	2,953
DEPARTMENT OF CORRECTIONS	03221	6,531	6,876	6,856	7,042	7,430	7,387	7,960	8,360	8,285	8,302
CALIFORNIA YOUTH AUTHORITY	03226	3,316	3,340	3,444	3,589	3,527	3,663	3,752	4,012	4,039	4,101

16

DEPARTMENT OF JUSTICE
BUREAU OF CRIMINAL STATISTICS
DIVISION OF LAW ENFORCEMENT
CRIMINAL JUSTICE PROFILE

STATEWIDE
PERSONS UNDER LOCAL SUPERVISION *11

LINE ITEM	LINE ITEM	1968	1969	1970	1971	1972	1973	1974	1975	1976	1977
TOTAL PERSONS UNDER LOCAL SUP	03230	185,913	N/A	214,921	227,279	234,188	241,482	N/A	N/A	N/A	N/A
ADULTS	03240	119,590	192,711	145,059	159,707	170,138	174,653	184,104	178,132	180,443	176,133
HELD IN ADULT FACILITIES	03245	26,308	27,669	27,964	27,629	26,955	24,391	25,217	24,992	28,201	26,546
COUNTY JAILS	03250	16,338	18,032	18,644	17,889	18,228	16,410	18,853	19,233	21,941	20,761
SENTENCED	03260	6,903	7,117	7,467	6,123	7,649	5,492	8,269	8,071	9,376	9,267
NOT SENTENCED	03270	9,435	10,915	11,177	11,766	10,579	10,918	10,584	11,162	12,565	11,494
CITY JAILS	03280	2,147	2,240	2,071	2,072	2,192	1,915	1,815	1,672	1,265	1,196
SENTENCED	03290	461	425	332	303	392	279	147	261	130	103
NOT SENTENCED	03300	1,686	1,815	1,739	1,769	1,800	1,636	1,668	1,411	1,135	1,093
COUNTY AND CITY CAMPS	03310	7,823	7,397	7,249	7,668	6,535	6,036	4,549	4,087	4,995	4,589
SENTENCED	03320	7,820	7,358	7,249	7,645	6,456	5,853	4,371	3,894	4,499	4,372
NOT SENTENCED	03330	3	39	23	23	79	183	178	193	496	217
ACTIVE ADULT PROB CASELOAD	03340	93,282	102,042	117,095	132,078	143,183	150,292	158,887	153,140	152,242	149,587
SUPERIOR COURT	03350	46,263	55,124	62,141	68,379	72,757	72,539	71,599	63,753	63,458	61,303
LOWER COURT	03360	47,019	46,918	54,954	63,699	70,426	77,753	87,288	89,387	88,784	88,284
JUVENILES	03370	66,323	N/A	69,862	67,572	64,050	66,829	N/A	N/A	N/A	N/A
HELD IN ADULT FACILITIES	03380	362	249	298	167	219	142	290	233	178	132
COUNTY JAILS	03390	215	127	214	75	111	48	151	82	45	61
SENTENCED	03400	33	31	75	4	1	9	119	22	11	10
NOT SENTENCED	03410	182	96	139	71	110	39	32	60	34	51
CITY JAILS	03420	139	122	81	87	104	88	136	97	129	70
SENTENCED	03430	7	8	6	1	8	1	1	1	10	70
NOT SENTENCED	03440	132	114	75	86	96	88	135	96	119	70
COUNTY AND CITY CAMPS	03450	8	3	5	5	4	6	3	54	4	1
SENTENCED	03460	8	3	3	5	4	1	1	47	1	1
NOT SENTENCED	03470					4	5	2	7	3	1
HELD IN JUV FACILITIES	03480	6,745	6,726	6,169	5,142	5,675	6,690	N/A	N/A	N/A	N/A
JUVENILE HALLS	03490	4,182	4,121	3,519	3,006	3,255	3,982	3,701	3,283	2,972	3,816
CAMPS, RANCHES, HOMES *12	03500	2,563	2,605	2,650	2,136	2,420	2,708	N/A	N/A	N/A	N/A
ACTIVE JUV PROB CASELOAD	03510	59,216	N/A	63,395	62,263	58,156	59,997	63,599	N/A	55,859	53,322
FORMAL	03520	N/A	N/A	49,558	47,381	45,106	45,289	46,873	N/A	42,838	41,314
NON-WARD	03530	N/A	N/A	3,423	3,272	2,861	2,847	2,901	N/A	2,540	2,246
INFORMAL	03540	N/A	N/A	10,414	11,610	10,189	11,861	13,825	N/A	10,481	9,762

NOTE: THE 1977 ACTIVE ADULT PROBATION CASELOAD TREND DATA ARE NOT COMPARABLE WITH THOSE PREVIOUSLY PRESENTED IN THE BUREAU OF CRIMINAL STATISTICS PUBLICATION
CRIME AND DELINQUENCY IN CALIFORNIA, 1977 - PART II BECAUSE OF ADJUSTMENTS MADE TO ALAMEDA COUNTY'S DATA.

CRIMINAL JUSTICE DATA FOOTNOTES

- 1 Possession of limited quantities of marijuana was changed from a felony to a misdemeanor by legislation effective January 1, 1976. Juvenile misdemeanor drug law violations were included in the felony category prior to 1973.
- 2 Data for 1973 through 1977 are not comparable with prior years due to changes in offense groupings.
- 3 Caseload is one day count taken on December 31 of each year.
- 4 Adult probation removals exclude transfers from jurisdictions, deceased, sentences vacated, and appeals. Juvenile probation subsequent petitions filed include all cases dismissed, transferred, or remanded to adult court.
- 5 Court data through 1974 are not comparable with data for 1975 and subsequent years.
- 6 Superior court filings data through 1974 are not comparable with data for 1975 and subsequent years.
- 7 Totals shown in thousands. Expenditures include salaries and employee benefits, services, and supplies. Building construction is not included. Expenditure and personnel data are not comparable with each other.
- 8 Includes costs for Juvenile Justice Commission, Delinquency Prevention Commission, jurors, interpreters, examination of the insane, juvenile court referees, jury commissioners, and other court-related expenses.
- 9 One day count of personnel taken June 30 with the exception of police departments, sheriffs' departments, California Highway Patrol, and University of California Police which was taken December 31 in 1970 through 1972 and October 31 in 1973 through 1977. Personnel and expenditure data are not comparable with each other.
- 10 Incomplete reporting prior to 1973.
- 11 Count for city and county camps and jails taken on the fourth Thursday of September each year. Count for active adult and juvenile probation caseload, juvenile halls, camps, ranches, homes, and schools calculated December 31 of each year.
- 12 Resident population is by county of operation for years prior to 1974. Resident population is by county of wardship for 1974.

Notes: Rates on Seven Major Offenses, clearances, and arrests are not computed where population is less than 100,000.

Rates may not balance due to rounding.

Percents may not total 100.0 due to rounding.

Percent distributions are not calculated when the total number upon which those percents are based is less than 50. This does not apply to clearance rates on the Seven Major Offenses.

REFERENCE TABLES

CRIMES

SEVEN MAJOR OFFENSES REPORTED BY LAW ENFORCEMENT AGENCIES, 1977

Offense by County

County	Total	Willful homicide	Forcible rape	Robbery	Aggravated assault	Burglary	Theft (\$200 and over)	Motor vehicle theft
Alameda	52,468	137	676	4,570	3,846	27,884	8,053	7,302
Alpine	165	1	0	0	10	67	81	6
Amador	359	0	2	3	23	244	60	27
Butte	3,091	12	34	72	166	1,753	639	415
Calaveras	653	1	1	3	122	354	142	30
Colusa	304	2	2	2	52	142	75	29
Contra Costa	21,438	51	217	1,120	1,876	11,725	4,200	2,249
Del Norte	499	1	8	12	49	234	138	57
El Dorado	3,086	5	24	90	97	2,125	482	263
Fresno	24,853	102	165	1,435	1,714	13,020	5,277	3,140
Glenn	416	2	3	7	30	235	97	42
Humboldt	2,907	5	38	66	267	1,621	568	342
Imperial	3,991	6	30	158	433	1,922	661	781
Inyo	401	0	6	2	79	172	116	26
Kern	15,472	50	150	707	1,323	8,065	2,991	2,186
Kings	2,362	4	18	91	214	1,484	337	214
Lake	888	2	7	16	141	486	173	63
Lassen	448	5	8	2	99	213	94	27
Los Angeles	339,445	1,118	4,574	30,111	34,608	154,025	50,929	64,080
Madera	1,667	5	23	69	218	816	353	183
Marin	5,749	12	27	148	277	3,021	1,557	707
Mariposa	181	2	1	1	17	107	43	10
Mendocino	1,541	1	14	24	129	897	245	231
Merced	3,556	13	50	123	306	2,066	660	338
Modoc	156	1	1	0	20	93	28	13
Mono	158	0	2	0	7	72	62	15
Monterey	8,535	38	103	410	542	4,397	2,284	761
Napa	2,402	5	15	32	293	1,362	446	249
Nevada	1,047	3	3	8	108	553	276	96
Orange	63,071	71	646	2,993	3,401	36,918	11,489	7,553
Placer	3,608	9	22	52	314	2,034	858	319
Plumas	470	1	1	8	30	288	91	51
Riverside	26,420	73	246	1,032	2,526	15,509	4,208	2,826
Sacramento	33,259	65	395	2,146	2,297	16,143	7,061	5,152
San Benito	696	2	2	11	143	352	140	46

CRIMES

SEVEN MAJOR OFFENSES REPORTED BY LAW ENFORCEMENT AGENCIES, 1977

Offense by County

County	Total	Willful homicide	Forcible rape	Robbery	Aggravated assault	Burglary	Theft (\$200 and over)	Motor vehicle theft
San Bernardino	33,272	104	386	1,648	2,965	19,194	5,333	3,642
San Diego	63,007	112	640	3,599	3,814	34,188	10,532	10,122
San Francisco	49,875	141	597	5,437	3,257	19,373	10,343	10,727
San Joaquin	13,814	48	110	716	1,130	7,181	2,511	2,118
San Luis Obispo . . .	3,820	6	20	71	384	2,102	802	435
San Mateo	19,254	40	144	863	1,220	10,189	3,941	2,857
Santa Barbara	8,108	13	110	233	688	4,564	1,636	864
Santa Clara	37,579	67	538	1,833	2,332	21,799	5,212	5,798
Santa Cruz	6,075	8	69	240	461	3,164	1,382	751
Shasta	2,650	10	42	66	166	1,480	588	298
Sierra	18	0	0	0	4	11	1	2
Siskiyou	731	4	12	7	94	402	124	88
Solano	7,065	9	74	313	874	3,622	1,478	695
Sonoma	8,071	11	70	199	493	4,647	1,593	1,058
Stanislaus	8,123	21	84	209	691	4,523	1,555	1,040
Sutter	915	2	4	20	73	480	231	105
Tehama	840	1	4	13	103	413	203	103
Trinity	227	2	4	2	25	112	70	12
Tulare	6,975	29	64	264	871	3,609	1,308	830
Tuolumne	944	3	11	8	165	483	217	57
Ventura	14,432	29	160	757	1,208	7,716	2,629	1,933
Yolo	4,552	12	52	161	556	2,431	904	436
Yuba	1,249	4	6	24	73	654	274	214
Total	917,358	2,481	10,715	62,207	77,424	462,736	157,781	144,014

ADULT FELONY ARRESTS REPORTED, 1977
OFFENSE BY COUNTY AND SEX

County	Total	Homicide	Forcible rape	Robbery	Assault	Burglary	Theft	Motor vehicle theft	Forgery, checks, credit cards	Sex law violations	Drug law violations	All other
Alameda												
Male	9,948	92	203	696	1,452	1,865	1,479	701	290	169	1,875	1,126
Female	2,008	15	0	63	269	224	534	95	174	6	495	133
Total	11,956	107	203	759	1,721	2,089	2,013	796	464	175	2,370	1,259
Alpine												
Male	10	0	0	0	1	0	1	1	0	0	6	1
Female	3	0	0	0	0	0	0	0	0	0	3	0
Total	13	0	0	0	1	0	1	1	0	0	9	1
Amador												
Male	70	0	0	1	13	13	14	9	2	0	3	15
Female	7	0	0	0	0	0	1	1	3	0	1	1
Total	77	0	0	1	13	13	15	10	5	0	4	16
Butte												
Male	661	7	11	37	111	131	90	37	42	16	71	108
Female	103	1	0	0	10	16	21	1	22	0	13	19
Total	764	8	11	37	121	147	111	38	64	16	84	127
Calaveras												
Male	143	2	2	3	34	14	25	4	5	1	23	30
Female	20	1	0	0	5	0	4	0	3	0	6	1
Total	163	3	2	3	39	14	29	4	8	1	29	31
Colusa												
Male	89	2	2	0	19	8	5	14	1	7	23	8
Female	5	0	0	0	0	0	0	1	0	0	3	1
Total	94	2	2	0	19	8	5	15	1	7	26	9
Contra Costa												
Male	3,289	32	69	237	560	684	474	134	121	58	491	429
Female	768	9	0	28	109	147	158	11	68	0	163	75
Total	4,057	41	69	265	669	831	632	145	189	58	654	504

ADULT FELONY ARRESTS REPORTED, 1977
OFFENSE BY COUNTY AND SEX

County	Total	Homicide	Forcible rape	Robbery	Assault	Burglary	Theft	Motor vehicle theft	Forgery, checks, credit cards	Sex law violations	Drug law violations	All other
Del Norte												
Male	263	2	3	18	41	39	33	29	11	4	49	34
Female	36	0	0	0	7	6	5	7	2	0	8	1
Total	299	2	3	18	48	45	38	36	13	4	57	35
El Dorado												
Male	508	0	8	26	79	97	65	52	15	9	94	63
Female	62	1	0	1	10	6	8	4	2	0	27	3
Total	570	1	8	27	89	103	73	56	17	9	121	66
Fresno												
Male	4,439	93	72	381	838	956	611	334	222	59	453	420
Female	817	14	0	54	76	154	203	36	107	2	110	61
Total	5,256	107	72	435	914	1,110	814	370	329	61	563	481
Glenn												
Male	117	3	3	5	27	24	11	13	3	5	10	13
Female	11	0	0	0	3	0	1	2	1	0	0	4
Total	128	3	3	5	30	24	12	15	4	5	10	17
Humboldt												
Male	816	3	11	37	125	134	137	45	37	23	123	141
Female	99	0	0	2	10	12	18	2	20	0	28	7
Total	915	3	11	39	135	146	155	47	57	23	151	148
Imperial												
Male	1,029	9	12	80	135	200	164	165	35	12	93	124
Female	106	1	0	3	13	15	20	6	18	0	21	9
Total	1,135	10	12	83	148	215	184	171	53	12	114	133
Inyo												
Male	152	0	3	3	32	29	9	11	7	5	26	27
Female	15	0	0	0	4	1	1	1	2	0	3	3
Total	167	0	3	3	36	30	10	12	9	5	29	30

ADULT FELONY ARRESTS REPORTED, 1977
OFFENSE BY COUNTY AND SEX

25

County	Total	Homicide	Forcible rape	Robbery	Assault	Burglary	Theft	Motor vehicle theft	Forgery, checks, credit cards	Sex law violations	Drug law violations	All other
Kern												
Male	2,895	44	66	170	535	537	428	215	75	60	514	251
Female	441	8	0	16	67	62	75	16	53	1	111	32
Total	3,336	52	66	186	602	599	503	231	128	61	625	283
Kings												
Male	605	2	3	34	107	133	59	28	37	17	91	94
Female	103	1	0	6	14	16	12	5	11	0	21	17
Total	708	3	3	40	121	149	71	33	48	17	112	111
Lake												
Male	196	1	8	14	26	43	27	7	7	4	29	30
Female	33	0	0	1	6	2	9	1	4	0	6	4
Total	229	1	8	15	32	45	36	8	11	4	35	34
Lassen												
Male	93	3	1	4	28	11	19	5	2	2	9	9
Female	6	0	0	0	0	0	3	2	1	0	0	0
Total	99	3	1	4	28	11	22	7	3	2	9	9
Los Angeles												
Male	81,587	894	1,103	7,012	12,038	14,514	7,459	7,526	2,218	974	18,130	9,719
Female	12,961	151	8	645	1,932	1,565	1,147	680	1,320	35	4,219	1,259
Total	94,548	1,045	1,111	7,657	13,970	16,079	8,606	8,206	3,538	1,009	22,349	10,978
Madera												
Male	550	3	9	47	104	87	62	54	29	18	81	56
Female	62	2	0	5	8	5	8	1	7	1	13	12
Total	612	5	9	52	112	92	70	55	36	19	94	68
Marin												
Male	1,069	6	6	49	140	215	94	74	43	21	193	228
Female	185	0	0	4	11	19	26	13	23	1	56	32
Total	1,254	6	6	53	151	234	120	87	66	22	249	260

ADULT FELONY ARRESTS REPORTED, 1977
OFFENSE BY COUNTY AND SEX

County	Total	Homicide	Forcible rape	Robbery	Assault	Burglary	Theft	Motor vehicle theft	Forgery, checks, credit cards	Sex law violations	Drug law violations	All other
Mariposa												
Male	74	0	0	1	9	10	14	10	3	0	11	16
Female	6	0	0	0	0	0	0	1	0	0	5	0
Total	80	0	0	1	9	10	14	11	3	0	16	16
Mendocino												
Male	422	1	3	12	100	92	50	38	12	7	42	65
Female	75	0	0	3	13	10	14	3	3	0	18	11
Total	497	1	3	15	113	102	64	41	15	7	60	76
Merced												
Male	1,214	14	36	78	166	237	142	107	69	18	217	130
Female	217	5	1	12	23	32	17	7	33	1	68	18
Total	1,431	19	37	90	189	269	159	114	102	19	285	148
Modoc												
Male	50	1	3	0	9	13	10	4	0	0	4	6
Female	5	0	0	0	1	4	0	0	0	0	0	0
Total	55	1	3	0	10	17	10	4	0	0	4	6
Mono												
Male	22	0	1	0	4	3	3	5	1	1	1	3
Female	0	0	0	0	0	0	0	0	0	0	0	0
Total	22	0	1	0	4	3	3	5	1	1	1	3
Monterey												
Male	1,766	34	29	119	276	353	220	115	69	38	296	217
Female	259	3	1	18	22	35	44	8	20	0	80	28
Total	2,025	37	30	137	298	388	264	123	89	38	376	245
Napa												
Male	299	1	8	3	50	59	38	23	10	6	51	50
Female	26	2	0	0	3	2	2	0	5	0	8	4
Total	325	3	8	3	53	61	40	23	15	6	59	54

ADULT FELONY ARRESTS REPORTED, 1977
OFFENSE BY COUNTY AND SEX

County	Total	Homicide	Forcible rape	Robbery	Assault	Burglary	Theft	Motor vehicle theft	Forgery, checks, credit cards	Sex law violations	Drug law violations	All other
Nevada												
Male	243	2	2	6	34	49	51	16	14	3	21	45
Female	24	0	0	1	2	5	3	1	5	0	5	2
Total	267	2	2	7	36	54	54	17	19	3	26	47
Orange												
Male	12,440	63	151	740	1,576	2,625	1,544	812	428	221	3,052	1,228
Female	2,044	5	0	58	183	480	219	71	187	9	711	121
Total	14,484	68	151	798	1,759	3,105	1,763	883	615	230	3,763	1,349
Placer												
Male	614	9	9	33	84	152	110	23	17	19	90	68
Female	67	0	0	3	7	5	13	3	8	0	18	10
Total	681	9	9	36	91	157	123	26	25	19	108	78
Plumas												
Male	74	0	0	4	24	11	6	8	1	0	4	16
Female	7	0	0	0	1	2	0	0	0	0	1	3
Total	81	0	0	4	25	13	6	8	1	0	5	19
Riverside ^a												
Male	4,058	60	53	255	653	683	716	150	114	68	808	498
Female	620	3	0	13	79	89	127	13	65	3	190	38
Total	4,678	63	53	268	732	772	843	163	179	71	998	536
Sacramento												
Male	5,875	48	173	472	1,039	967	614	323	254	169	631	1,185
Female	1,058	1	1	47	170	113	130	45	122	5	220	204
Total	6,933	49	174	519	1,209	1,080	744	368	376	174	851	1,389
San Benito												
Male	115	3	2	0	23	24	19	8	3	7	6	20
Female	4	0	0	0	1	1	1	0	0	0	1	0
Total	119	3	2	0	24	25	20	8	3	7	7	20

ADULT FELONY ARRESTS REPORTED, 1977
OFFENSE BY COUNTY AND SEX

County	Total	Homicide	Forcible rape	Robbery	Assault	Burglary	Theft	Motor vehicle theft	Forgery, checks, credit cards	Sex law violations	Drug law violations	All other
San Bernardino												
Male	6,184	82	89	382	1,103	1,233	765	462	162	133	970	803
Female	987	18	2	35	138	159	83	52	66	8	272	154
Total	7,171	100	91	417	1,241	1,392	848	514	228	141	1,242	957
San Diego												
Male	11,664	64	255	1,052	1,340	2,427	1,352	962	370	264	2,414	1,164
Female	1,876	16	2	105	167	414	208	62	174	13	599	116
Total	13,540	80	257	1,157	1,507	2,841	1,560	1,024	544	277	3,013	1,280
San Francisco												
Male	9,775	93	159	884	1,532	1,261	2,632	621	195	94	1,674	630
Female	1,570	21	0	109	255	95	473	85	68	11	347	106
Total	11,345	114	159	993	1,787	1,356	3,105	706	263	105	2,021	736
San Joaquin												
Male	2,389	30	34	216	336	478	357	148	146	48	281	315
Female	382	2	0	12	51	36	70	11	74	3	70	53
Total	2,771	32	34	228	387	514	427	159	220	51	351	368
San Luis Obispo												
Male	909	3	10	40	156	144	117	85	44	18	150	142
Female	106	0	0	1	15	8	16	7	23	0	23	13
Total	1,015	3	10	41	171	152	133	92	67	18	173	155
San Mateo												
Male	3,264	16	55	213	450	670	520	179	140	71	517	433
Female	680	1	0	18	50	82	196	18	78	1	170	66
Total	3,944	17	55	231	500	752	716	197	218	72	687	499
Santa Barbara												
Male	1,933	5	41	68	362	346	251	143	68	50	334	265
Female	260	1	0	5	33	42	42	17	28	0	59	33
Total	2,193	6	41	73	395	388	293	160	96	50	393	298

ADULT FELONY ARRESTS REPORTED, 1977
OFFENSE BY COUNTY AND SEX

County	Total	Homicide	Forcible rape	Robbery	Assault	Burglary	Theft	Motor vehicle theft	Forgery, checks, credit cards	Sex law violations	Drug law violations	All other
Santa Clara												
Male	6,732	55	118	372	773	1,423	869	243	321	174	1,444	940
Female	1,449	6	0	38	113	217	309	25	205	1	413	122
Total	8,181	61	118	410	886	1,640	1,178	268	526	175	1,857	1,062
Santa Cruz												
Male	1,582	6	24	72	205	335	204	89	54	24	276	293
Female	272	1	0	3	29	41	54	5	32	0	62	45
Total	1,854	7	24	75	234	376	258	94	86	24	338	338
Shasta												
Male	705	6	11	27	105	132	120	55	37	20	86	106
Female	100	2	0	0	10	17	16	5	19	0	20	11
Total	805	8	11	27	115	149	136	60	56	20	106	117
Sierra												
Male	13	1	0	0	3	1	2	2	0	2	0	2
Female	4	0	0	0	2	0	0	1	0	0	0	1
Total	17	1	0	0	5	1	2	3	0	2	0	3
Siskiyou												
Male	313	4	5	16	47	55	32	53	20	7	32	42
Female	30	1	0	3	4	2	4	2	4	0	9	1
Total	343	5	5	19	51	57	36	55	24	7	41	43
Solano												
Male	1,388	14	14	76	227	273	180	75	60	28	217	224
Female	251	0	0	11	33	16	41	4	39	1	64	42
Total	1,639	14	14	87	260	289	221	79	99	29	281	266
Sonoma												
Male	1,475	6	30	73	225	340	222	76	46	28	230	199
Female	244	2	0	9	23	46	44	5	17	1	73	24
Total	1,719	8	30	82	248	386	266	81	63	29	303	223

ADULT FELONY ARRESTS REPORTED, 1977
OFFENSE BY COUNTY AND SEX

30

County	Total	Homicide	Forcible rape	Robbery	Assault	Burglary	Theft	Motor vehicle theft	Forgery, checks, credit cards	Sex law violations	Drug law violations	All other
Stanislaus												
Male	2,024	10	29	76	348	337	209	88	59	35	431	402
Female	369	1	0	7	50	37	65	14	19	1	123	52
Total	2,393	11	29	83	398	374	274	102	78	36	554	454
Sutter												
Male	346	3	5	12	34	68	40	21	20	6	61	76
Female	66	0	0	1	6	13	6	2	5	1	20	12
Total	412	3	5	13	40	81	46	23	25	7	81	88
Tehama												
Male	202	0	5	2	43	39	30	14	8	6	21	34
Female	31	0	0	0	7	1	5	3	1	0	7	7
Total	233	0	5	2	50	40	35	17	9	6	28	41
Trinity												
Male	126	0	4	4	22	15	21	14	1	6	22	17
Female	17	0	0	0	1	1	4	2	0	0	8	1
Total	143	0	4	4	23	16	25	16	1	6	30	18
Tulare												
Male	1,937	29	25	151	383	326	360	91	100	47	214	211
Female	266	3	0	18	40	31	47	7	38	0	50	32
Total	2,203	32	25	169	423	357	407	98	138	47	264	243
Tuolumne												
Male	189	3	5	4	34	24	28	23	5	3	35	25
Female	29	0	0	1	2	5	1	1	4	0	7	8
Total	218	3	5	5	36	29	29	24	9	3	42	33
Ventura												
Male	2,879	22	44	184	418	575	305	180	72	67	551	481
Female	464	2	0	17	40	52	77	28	44	1	139	64
Total	3,343	24	44	201	458	627	382	208	116	68	690	525

ADULT FELONY ARRESTS REPORTED, 1977
OFFENSE BY COUNTY AND SEX

County	Total	Homicide	Forcible rape	Robbery	Assault	Burglary	Theft	Motor vehicle theft	Forgery, checks, credit cards	Sex law violations	Drug law violations	All other
Yolo												
Male	823	7	17	40	123	109	110	34	37	14	75	257
Female	108	2	0	7	13	9	15	7	7	3	15	30
Total	931	9	17	47	136	118	125	41	44	17	90	287
Yuba												
Male	423	6	5	12	56	92	83	22	36	14	42	55
Female	67	3	0	2	6	2	15	0	16	0	9	14
Total	490	9	5	14	62	94	98	22	52	14	51	69
State												
Male	193,071	1,899	3,049	14,553	28,817	35,715	23,612	14,780	6,198	3,180	37,698	23,570
Female	31,890	305	15	1,385	4,147	4,354	4,615	1,400	3,250	109	9,191	3,119
Total	224,961	2,204	3,064	15,938	32,964	40,069	28,227	16,180	9,448	3,289	46,889	26,689

^aSee page 119 for known data limitations.

ADULT MISDEMEANOR ARRESTS REPORTED, 1977
OFFENSE BY COUNTY AND SEX

County	Total	Assault and battery	Petty theft	Other theft	Drug law violations	Prostitution	Drunk	Disorderly conduct	Disturbing the peace	Vandalism	Drunk- driving	Other traffic	All other
Alameda													
Male	41,945	2,512	2,548	240	3,440	447	5,865	131	658	506	10,985	9,910	4,703
Female	7,851	341	1,744	44	626	928	624	52	141	73	1,393	1,128	757
Total	49,796	2,853	4,292	284	4,066	1,375	6,489	183	799	579	12,378	11,038	5,460
Alpine													
Male	80	1	4	2	19	0	1	0	2	3	9	5	34
Female	5	0	2	0	2	0	0	0	0	0	0	1	0
Total	85	1	6	2	21	0	1	0	2	3	9	6	34
Amador													
Male	294	12	4	0	6	0	73	2	4	1	98	45	49
Female	46	1	7	0	0	0	10	0	0	0	23	1	4
Total	340	13	11	0	6	0	83	2	4	1	121	46	53
Butte													
Male	2,353	160	108	17	20	0	445	19	37	18	797	442	290
Female	294	14	26	2	3	0	37	0	9	2	128	41	32
Total	2,647	174	134	19	23	0	482	19	46	20	925	483	322
Calaveras													
Male	386	36	19	1	5	0	62	1	10	3	130	56	63
Female	44	0	9	0	1	0	12	0	0	0	21	0	1
Total	430	36	28	1	6	0	74	1	10	3	151	56	64
Colusa													
Male	536	18	7	1	19	0	137	3	8	5	243	77	18
Female	46	5	0	0	0	0	8	0	1	0	23	8	1
Total	582	23	7	1	19	0	145	3	9	5	266	85	19
Contra Costa													
Male	12,733	859	825	47	551	1	2,112	76	197	124	4,171	1,802	1,968
Female	2,240	91	705	11	75	8	227	2	42	17	610	192	260
Total	14,973	950	1,530	58	626	9	2,339	78	239	141	4,781	1,994	2,228

ADULT MISDEMEANOR ARRESTS REPORTED, 1977
OFFENSE BY COUNTY AND SEX

County	Total	Assault and battery	Petty theft	Other theft	Drug law violations	Prostitution	Drunk	Disorderly conduct	Disturbing the peace	Vandalism	Drunk- driving	Other traffic	All other
Del Norte													
Male	838	57	20	4	28	0	142	3	6	6	393	128	51
Female	143	1	12	0	4	0	24	2	1	1	84	9	5
Total	981	58	32	4	32	0	166	5	7	7	477	137	56
El Dorado													
Male	2,144	128	283	19	40	0	331	9	17	17	602	565	133
Female	298	7	115	2	3	0	39	1	2	3	78	34	14
Total	2,442	135	398	21	43	0	370	10	19	20	680	599	147
Fresno													
Male	25,663	711	896	32	419	14	14,922	115	287	104	4,868	2,365	930
Female	3,254	93	657	31	134	379	1,089	45	42	15	389	259	121
Total	28,917	804	1,553	63	553	393	16,011	160	329	119	5,257	2,624	1,051
Glenn													
Male	495	20	11	1	7	0	103	0	15	5	239	66	28
Female	47	0	0	0	0	0	7	0	0	2	30	3	5
Total	542	20	11	1	7	0	110	0	15	7	269	69	33
Humboldt													
Male	4,593	257	198	34	94	2	1,347	18	55	53	1,334	802	399
Female	692	39	103	31	29	4	170	4	15	7	178	62	50
Total	5,285	296	301	65	123	6	1,517	22	70	60	1,512	864	449
Imperial													
Male	4,600	198	184	11	124	0	841	28	122	39	2,031	683	339
Female	424	15	137	4	14	0	31	2	9	0	139	39	34
Total	5,024	213	321	15	138	0	872	30	131	39	2,170	722	373
Inyo													
Male	548	37	11	1	4	0	210	5	12	1	196	44	27
Female	37	3	1	0	0	0	14	0	0	2	16	1	0
Total	585	40	12	1	4	0	224	5	12	3	212	45	27

ADULT MISDEMEANOR ARRESTS REPORTED, 1977
OFFENSE BY COUNTY AND SEX

County	Total	Assault and battery	Petty theft	Other theft	Drug law violations	Prostitution	Drunk	Disorderly conduct	Disturbing the peace	Vandalism	Drunk-driving	Other traffic	All other
Kern													
Male	14,656	488	385	73	681	3	6,194	58	242	76	3,740	1,639	1,077
Female	1,640	64	265	5	140	21	468	2	51	8	393	94	129
Total	16,296	552	650	78	821	24	6,662	60	293	84	4,133	1,733	1,206
Kings													
Male	2,717	212	101	5	90	0	710	18	101	20	639	442	379
Female	343	25	93	0	11	0	64	0	24	3	63	34	26
Total	3,060	237	194	5	101	0	774	18	125	23	702	476	405
Lake													
Male	926	59	13	1	16	0	196	5	27	14	404	89	102
Female	125	7	14	1	1	1	34	0	3	0	49	4	11
Total	1,051	66	27	2	17	1	230	5	30	14	453	93	113
Lassen													
Male	674	39	11	3	9	0	240	0	8	4	177	106	77
Female	81	6	5	1	2	0	22	0	3	0	18	18	6
Total	755	45	16	4	11	0	262	0	11	4	195	124	83
Los Angeles^a													
Male	295,448	7,060	10,297	545	21,112	1,607	83,068	3,869	2,645	1,316	87,056	48,062	28,811
Female	38,923	1,175	8,557	67	4,214	2,808	5,513	122	497	174	7,884	3,263	4,649
Total	334,371	8,235	18,854	612	25,326	4,415	88,581	3,991	3,142	1,490	94,940	51,325	33,460
Madera													
Male	2,703	69	49	7	33	0	795	2	41	13	1,043	471	180
Female	246	13	15	2	5	0	68	0	4	0	79	49	11
Total	2,949	82	64	9	38	0	863	2	45	13	1,122	520	191
Marin													
Male	5,079	358	176	30	144	7	380	30	65	43	2,306	731	809
Female	981	45	209	2	38	14	55	2	15	7	395	69	130
Total	6,060	403	385	32	182	21	435	32	80	50	2,701	800	939

ADULT MISDEMEANOR ARRESTS REPORTED, 1977
OFFENSE BY COUNTY AND SEX

County	Total	Assault and battery	Petty theft	Other theft	Drug law violations	Prostitution	Drunk	Disorderly conduct	Disturbing the peace	Vandalism	Drunk- driving	Other traffic	All other
Mariposa													
Male	276	10	1	0	9	0	77	3	7	2	115	22	30
Female	28	2	1	0	2	0	5	1	0	1	14	1	1
Total	304	12	2	0	11	0	82	4	7	3	129	23	31
Mendocino													
Male	2,126	101	42	2	21	0	771	4	37	23	662	330	133
Female	289	18	43	0	4	0	92	0	2	0	93	22	15
Total	2,415	119	85	2	25	0	863	4	39	23	755	352	148
Merced													
Male	7,063	465	152	8	173	0	1,308	32	260	49	3,162	632	822
Female	849	67	122	3	28	6	151	4	24	11	298	49	86
Total	7,912	532	274	11	201	6	1,459	36	284	60	3,460	681	908
Modoc													
Male	109	12	8	0	0	0	20	0	4	2	25	19	19
Female	17	1	1	1	0	0	1	0	4	1	1	0	7
Total	126	13	9	1	0	0	21	0	8	3	26	19	26
Mono													
Male	99	1	4	0	4	0	21	0	0	0	58	3	8
Female	12	0	0	1	1	0	2	0	0	0	8	0	0
Total	111	1	4	1	5	0	23	0	0	0	66	3	8
Monterey													
Male	9,880	554	556	37	339	179	2,538	90	254	89	3,008	1,187	1,049
Female	1,376	65	349	10	72	197	128	4	37	11	256	117	130
Total	11,256	619	905	47	411	376	2,666	94	291	100	3,264	1,304	1,179
Napa													
Male	1,782	86	69	2	52	0	20	16	11	7	1,047	223	249
Female	277	11	47	0	5	0	0	1	2	0	164	15	32
Total	2,059	97	116	2	57	0	20	17	13	7	1,211	238	281

ADULT MISDEMEANOR ARRESTS REPORTED, 1977
OFFENSE BY COUNTY AND SEX

County	Total	Assault and battery	Petty theft	Other theft	Drug law violations	Prostitution	Drunk	Disorderly conduct	Disturbing the peace	Vandalism	Drunk- driving	Other traffic	All other
Nevada													
Male	1,092	20	61	9	13	0	218	0	13	9	504	167	78
Female	152	1	21	2	3	0	29	0	0	1	71	15	9
Total	1,244	21	82	11	16	0	247	0	13	10	575	182	87
Orange													
Male	55,050	2,144	2,477	215	4,672	40	13,801	483	480	305	18,501	5,510	6,422
Female	8,095	239	1,771	17	783	196	1,320	39	101	23	2,278	530	798
Total	63,145	2,333	4,248	232	5,455	236	15,121	522	581	328	20,779	6,040	7,220
Placer													
Male	2,762	203	172	14	98	1	662	35	55	43	694	492	293
Female	392	33	86	4	13	0	66	1	9	4	111	34	31
Total	3,154	236	258	18	111	1	728	36	64	47	805	526	324
Plumas													
Male	294	28	9	1	5	0	63	2	6	5	84	45	46
Female	33	1	5	0	1	0	7	0	2	0	10	3	4
Total	327	29	14	1	6	0	70	2	8	5	94	48	50
Riverside ^a													
Male	22,880	946	749	18	4,079	119	1,650	136	223	110	8,503	2,148	4,199
Female	2,860	129	534	3	449	39	164	7	44	7	826	167	491
Total	25,740	1,075	1,283	21	4,528	158	1,814	143	267	117	9,329	2,315	4,690
Sacramento													
Male	28,910	1,040	1,309	262	613	270	8,755	187	184	160	8,716	2,594	4,820
Female	4,701	173	1,138	54	150	445	308	47	51	18	1,340	246	731
Total	33,611	1,213	2,447	316	763	715	9,063	234	235	178	10,056	2,840	5,551
San Benito													
Male	551	41	10	2	6	0	139	3	15	9	189	101	36
Female	41	2	4	1	1	0	8	0	2	0	16	4	3
Total	592	43	14	3	7	0	147	3	17	9	205	105	39

ADULT MISDEMEANOR ARRESTS REPORTED, 1977
OFFENSE BY COUNTY AND SEX

County	Total	Assault and battery	Petty theft	Other theft	Drug law violations	Prostitution	Drunk	Disorderly conduct	Disturbing the peace	Vandalism	Drunk- driving	Other traffic	All other
San Bernardino													
Male	18,600	1,072	950	66	1,004	40	2,439	81	264	138	8,500	2,998	1,048
Female	3,157	168	878	3	190	101	269	10	41	20	1,039	265	173
Total	21,757	1,240	1,828	69	1,194	141	2,708	91	305	158	9,539	3,263	1,221
San Diego													
Male	62,954	2,407	2,782	44	5,111	987	17,573	415	590	99	20,498	4,201	8,247
Female	9,489	331	2,093	3	696	829	1,525	74	85	15	2,495	368	975
Total	72,443	2,738	4,875	47	5,807	1,816	19,098	489	675	114	22,993	4,569	9,222
San Francisco													
Male	24,497	1,396	1,709	357	1,163	853	10,752	628	338	496	2,610	619	3,576
Female	5,416	186	1,098	100	177	1,913	641	153	71	58	235	28	756
Total	29,913	1,582	2,807	457	1,340	2,766	11,393	781	409	554	2,845	647	4,332
San Joaquin													
Male	18,519	686	709	32	488	23	9,742	32	271	126	4,041	1,248	1,121
Female	2,027	89	522	10	197	49	375	2	36	11	409	112	215
Total	20,546	775	1,231	42	685	72	10,117	34	307	137	4,450	1,360	1,336
San Luis Obispo													
Male	3,576	188	114	14	158	1	660	13	73	32	1,534	464	325
Female	487	27	55	5	21	1	84	0	26	8	179	39	42
Total	4,063	215	169	19	179	2	744	13	99	40	1,713	503	367
San Mateo													
Male	11,817	631	765	64	174	1	2,401	47	133	111	4,287	2,399	804
Female	2,237	64	768	29	41	30	271	7	14	12	607	261	133
Total	14,054	695	1,533	93	215	31	2,672	54	147	123	4,894	2,660	937
Santa Barbara													
Male	10,802	468	506	59	573	2	3,124	153	176	58	3,344	1,268	1,071
Female	1,410	44	261	5	74	1	206	4	31	10	447	96	231
Total	12,212	512	767	64	647	3	3,330	157	207	68	3,791	1,364	1,302

ADULT MISDEMEANOR ARRESTS REPORTED, 1977
OFFENSE BY COUNTY AND SEX

County	Total	Assault and battery	Petty theft	Other theft	Drug law violations	Prostitution	Drunk	Disorderly conduct	Disturbing the peace	Vandalism	Drunk- driving	Other traffic	All other
Santa Clara													
Male	28,516	1,823	1,731	210	1,576	33	3,608	204	500	221	9,642	5,581	3,387
Female	5,025	249	1,539	49	285	67	215	6	129	30	1,355	602	499
Total	33,541	2,072	3,270	259	1,861	100	3,823	210	629	251	10,997	6,183	3,886
Santa Cruz													
Male	6,951	288	390	68	429	2	608	75	124	75	1,892	837	2,163
Female	1,245	34	231	11	62	6	33	3	13	7	272	128	445
Total	8,196	322	621	79	491	8	641	78	137	82	2,164	965	2,608
Shasta													
Male	3,272	117	202	19	106	0	1,011	13	33	18	1,087	465	201
Female	497	15	148	2	18	1	95	0	8	2	154	36	18
Total	3,769	132	350	21	124	1	1,106	13	41	20	1,241	501	219
Sierra													
Male	88	10	2	0	2	0	13	0	0	0	32	4	25
Female	3	0	0	0	0	0	1	0	0	0	1	0	1
Total	91	10	2	0	2	0	14	0	0	0	33	4	26
Siskiyou													
Male	1,235	112	58	9	13	0	259	14	41	26	358	162	183
Female	88	10	10	2	0	0	13	2	0	0	38	3	10
Total	1,323	122	68	11	13	0	272	16	41	26	396	165	193
Solano													
Male	7,074	365	470	33	186	13	499	55	145	71	4,068	485	684
Female	1,164	57	339	6	26	25	66	6	24	5	483	53	74
Total	8,238	422	809	39	212	38	565	61	169	76	4,551	538	758
Sonoma													
Male	6,867	402	510	18	109	0	1,381	59	134	76	2,136	1,281	761
Female	1,200	60	387	12	21	3	154	4	23	7	324	130	75
Total	8,067	462	897	30	130	3	1,535	63	157	83	2,460	1,411	836

ADULT MISDEMEANOR ARRESTS REPORTED, 1977
OFFENSE BY COUNTY AND SEX

County	Total	Assault and battery	Petty theft	Other theft	Drug law violations	Prostitution	Drunk	Disorderly conduct	Disturbing the peace	Vandalism	Drunk- driving	Other traffic	All other
Stanislaus													
Male	10,892	689	338	17	343	0	2,025	51	281	82	3,790	1,745	1,531
Female	1,575	78	270	12	64	5	212	0	44	14	504	164	208
Total	12,467	767	608	29	407	5	2,237	51	325	96	4,294	1,909	1,739
Sutter													
Male	1,395	96	78	4	13	0	215	2	30	20	431	329	177
Female	183	7	56	0	3	0	20	0	3	1	48	32	13
Total	1,578	103	134	4	16	0	235	2	33	21	479	361	190
Tehama													
Male	1,099	65	33	5	21	0	228	1	23	18	340	189	176
Female	141	6	17	2	1	0	30	0	0	2	44	20	19
Total	1,240	71	50	7	22	0	258	1	23	20	384	209	195
Trinity													
Male	260	25	3	0	3	0	49	1	4	2	102	32	39
Female	22	0	0	0	1	0	7	0	0	0	11	0	3
Total	282	25	3	0	4	0	56	1	4	2	113	32	42
Tulare													
Male	7,442	365	226	13	281	0	2,564	36	119	68	2,394	896	480
Female	884	33	239	2	43	3	193	2	13	7	213	70	66
Total	8,326	398	465	15	324	3	2,757	38	132	75	2,607	966	546
Tuolumne													
Male	819	71	23	2	6	0	324	7	36	10	215	74	51
Female	104	5	23	1	4	0	25	0	4	1	35	3	3
Total	923	76	46	3	10	0	349	7	40	11	250	77	54
Ventura													
Male	13,046	696	416	61	1,236	11	2,489	62	225	114	3,888	2,440	1,408
Female	1,765	98	268	2	254	35	218	2	38	18	496	214	122
Total	14,811	794	684	63	1,490	46	2,707	64	263	132	4,384	2,654	1,530

ADULT MISDEMEANOR ARRESTS REPORTED, 1977
OFFENSE BY COUNTY AND SEX

County	Total	Assault and battery	Petty theft	Other theft	Drug law violations	Prostitution	Drunk	Disorderly conduct	Disturbing the peace	Vandalism	Drunk- driving	Other traffic	All other
Yolo													
Male	3,602	230	132	13	50	2	802	27	90	37	1,087	785	347
Female	442	17	74	1	14	9	66	0	23	4	127	59	48
Total	4,044	247	206	14	64	11	868	27	113	41	1,214	844	395
Yuba													
Male	3,024	100	64	15	15	10	1,612	51	29	21	607	292	208
Female	389	11	23	7	5	36	139	13	10	8	60	34	43
Total	3,413	111	87	22	20	46	1,751	64	39	29	667	326	251
State													
Male	798,632	31,244	33,980	2,767	50,005	4,668	212,595	7,410	9,767	5,103	243,612	110,797	86,684
Female	115,832	4,276	26,097	563	9,011	8,160	15,655	626	1,773	631	27,055	9,229	12,756
Total	914,464	35,520	60,077	3,330	59,016	12,828	228,250	8,036	11,540	5,734	270,667	120,026	99,440

^aSee page 119 for known data limitations.

JUVENILE ARRESTS REPORTED, 1977
OFFENSE BY COUNTY AND SEX

County	Total	Homicide	Forcible rape	Robbery	Assault	Burglary	Theft	Motor vehicle theft	Drug law violations	All other	Felony level total	Misde- meanor level	Delinquent tendencies
Alameda													
Male	13,239	6	34	352	367	2,059	707	603	250	377	4,755	7,136	1,348
Female	4,103	0	0	34	55	188	59	66	57	49	508	2,166	1,429
Total	17,342	6	34	386	422	2,247	766	669	307	426	5,263	9,302	2,777
Alpine													
Male	22	0	0	0	0	0	0	2	0	0	2	20	0
Female	2	0	0	0	0	0	0	0	0	0	0	1	1
Total	24	0	0	0	0	0	0	2	0	0	2	21	1
Amador													
Male	71	0	0	0	3	16	2	9	3	2	35	31	5
Female	14	0	0	0	0	1	0	0	0	0	1	11	2
Total	85	0	0	0	3	17	2	9	3	2	36	42	7
Butte													
Male	472	0	0	13	11	78	49	42	7	22	222	246	4
Female	105	1	0	1	1	9	5	18	1	5	41	55	9
Total	577	1	0	14	12	87	54	60	8	27	263	301	13
Calaveras													
Male	111	1	0	2	3	25	18	4	0	4	57	53	1
Female	21	0	0	0	0	4	4	0	0	0	8	10	3
Total	132	1	0	2	3	29	22	4	0	4	65	63	4
Colusa													
Male	109	1	0	0	0	15	8	14	2	5	45	51	13
Female	13	0	0	0	0	0	1	2	1	0	4	4	5
Total	122	1	0	0	0	15	9	16	3	5	49	55	18
Contra Costa													
Male	8,010	9	23	72	142	1,011	284	164	118	247	2,070	5,118	822
Female	2,489	2	0	11	30	115	46	12	22	35	273	1,525	691
Total	10,499	11	23	83	172	1,126	330	176	140	282	2,343	6,643	1,513

JUVENILE ARRESTS REPORTED, 1977
OFFENSE BY COUNTY AND SEX

County	Total	Homicide	Forcible rape	Robbery	Assault	Burglary	Theft	Motor vehicle theft	Drug law violations	All other	Felony level total	Misdemeanor level	Delinquent tendencies
Del Norte													
Male	174	0	0	1	7	22	14	21	11	2	78	89	7
Female	52	0	0	1	2	2	2	4	3	3	17	32	3
Total	226	0	0	2	9	24	16	25	14	5	95	121	10
El Dorado													
Male	834	1	0	7	8	130	47	62	14	31	300	454	80
Female	256	0	0	0	0	12	4	9	1	3	29	154	73
Total	1,090	1	0	7	8	142	51	71	15	34	329	608	153
Fresno													
Male	5,266	8	12	94	164	758	196	237	69	131	1,669	3,075	522
Female	1,792	1	0	18	36	69	20	35	15	38	232	1,020	540
Total	7,058	9	12	112	200	827	216	272	84	169	1,901	4,095	1,062
Glenn													
Male	157	0	0	3	2	30	17	15	7	1	75	72	10
Female	31	0	0	1	1	0	4	0	0	3	9	13	9
Total	188	0	0	4	3	30	21	15	7	4	84	85	19
Humboldt													
Male	1,456	0	1	6	17	192	56	44	22	38	376	726	354
Female	655	0	0	0	2	7	14	4	7	8	42	241	372
Total	2,111	0	1	6	19	199	70	48	29	46	418	967	726
Imperial													
Male	1,089	1	1	11	73	150	58	84	8	33	419	657	13
Female	218	1	0	0	10	18	4	14	2	4	53	145	20
Total	1,307	2	1	11	83	168	62	98	10	37	472	802	33
Inyo													
Male	139	0	0	1	4	25	9	15	6	10	70	61	8
Female	20	0	0	0	1	2	1	2	0	1	7	11	2
Total	159	0	0	1	5	27	10	17	6	11	77	72	10

JUVENILE ARRESTS REPORTED, 1977
OFFENSE BY COUNTY AND SEX

County	Total	Homicide	Forcible rape	Robbery	Assault	Burglary	Theft	Motor vehicle theft	Drug law violations	All other	Felony level total	Misde-meanor level	Delinquent tendencies
Kern													
Male	6,760	7	9	66	201	903	258	233	91	77	1,845	3,939	976
Female	2,380	2	2	9	26	67	18	36	16	17	193	983	1,204
Total	9,140	9	11	75	227	970	276	269	107	94	2,038	4,922	2,180
Kings													
Male	989	0	0	10	31	122	35	24	16	21	259	641	89
Female	287	1	0	0	1	6	5	5	4	8	30	180	77
Total	1,276	1	0	10	32	128	40	29	20	29	289	821	166
Lake													
Male	143	0	0	5	13	30	10	10	4	11	83	58	2
Female	54	0	0	0	0	1	1	8	0	9	19	33	2
Total	197	0	0	5	13	31	11	18	4	20	102	91	4
Lassen													
Male	135	2	0	0	4	17	4	8	2	2	39	83	13
Female	32	0	0	0	1	4	3	2	0	0	10	17	5
Total	167	2	0	0	5	21	7	10	2	2	49	100	18
Los Angeles													
Male	74,156	169	246	3,042	3,192	14,536	3,524	6,456	3,299	2,475	36,939	34,057	3,160
Female	15,731	18	2	273	473	1,112	295	787	717	308	3,985	8,661	3,085
Total	89,887	187	248	3,315	3,665	15,648	3,819	7,243	4,016	2,783	40,924	42,718	6,245
Madera													
Male	465	0	5	12	9	76	25	33	3	23	186	262	17
Female	106	0	0	3	2	1	5	4	1	5	21	48	37
Total	571	0	5	15	11	77	30	37	4	28	207	310	54
Marin													
Male	2,072	0	1	11	35	238	55	58	51	35	484	1,421	167
Female	647	0	0	1	3	31	24	8	4	11	82	443	122
Total	2,719	0	1	12	38	269	79	66	55	46	566	1,864	289

JUVENILE ARRESTS REPORTED, 1977
OFFENSE BY COUNTY AND SEX

County	Total	Homicide	Forcible rape	Robbery	Assault	Burglary	Theft	Motor vehicle theft	Drug law violations	All other	Felony level total	Misde- meanor level	Delinquent tendencies
Mariposa													
Male	41	1	0	0	0	11	0	4	0	2	18	23	0
Female	8	0	0	0	0	0	0	0	0	0	0	7	1
Total	49	1	0	0	0	11	0	4	0	2	18	30	1
Mendocino													
Male	693	0	0	3	21	155	53	64	8	24	328	305	60
Female	200	0	0	0	7	22	4	3	2	2	40	81	79
Total	893	0	0	3	28	177	57	67	10	26	368	386	139
Merced													
Male	1,969	1	6	28	34	238	75	101	9	39	591	1,231	147
Female	580	0	1	1	4	39	4	14	14	14	91	344	145
Total	2,549	1	7	29	38	337	79	115	23	53	682	1,575	292
Modoc													
Male	34	0	0	0	0	6	1	2	0	1	10	13	11
Female	6	0	0	0	0	1	0	0	0	0	1	5	0
Total	40	0	0	0	0	7	1	2	0	1	11	18	11
Mono													
Male	7	0	0	0	0	0	0	2	1	0	3	4	0
Female	3	0	0	0	0	0	0	0	0	0	0	0	3
Total	10	0	0	0	0	0	0	2	1	0	3	4	3
Monterey													
Male	2,781	1	4	38	67	437	133	94	31	94	899	1,723	159
Female	759	2	0	3	7	39	11	13	16	7	98	468	193
Total	3,540	3	4	41	74	476	144	107	47	101	997	2,191	352
Napa													
Male	913	0	2	5	14	123	24	14	13	13	208	606	99
Female	350	0	0	0	4	7	1	7	3	3	25	182	143
Total	1,263	0	2	5	18	130	25	21	16	16	233	788	242

JUVENILE ARRESTS REPORTED, 1977
OFFENSE BY COUNTY AND SEX

County	Total	Homicide	Forcible rape	Robbery	Assault	Burglary	Theft	Motor vehicle theft	Drug law violations	All other	Felony level total	Misde-meanor level	Delinquent tendencies
Nevada													
Male	343	0	0	8	4	70	15	19	3	10	129	183	31
Female	87	1	0	8	0	2	3	0	1	1	16	40	31
Total	430	1	0	16	4	72	18	19	4	11	145	223	62
Orange													
Male	21,463	7	35	258	475	2,734	945	668	636	492	6,250	12,274	2,939
Female	7,010	1	0	41	67	383	92	92	200	60	936	3,786	2,288
Total	28,473	8	35	299	542	3,117	1,037	760	836	552	7,186	16,060	5,227
Placer													
Male	1,170	0	0	2	10	174	43	45	36	26	336	663	171
Female	293	0	0	0	3	12	5	1	6	2	29	170	94
Total	1,463	0	0	2	13	186	48	46	42	28	365	833	265
Plumas													
Male	82	0	0	0	2	33	1	4	2	1	43	38	1
Female	17	0	0	0	0	5	0	1	0	0	6	11	0
Total	99	0	0	0	2	38	1	5	2	1	49	49	1
Riverside ^a													
Male	5,556	5	8	80	184	591	325	139	138	161	1,631	3,489	436
Female	1,367	0	3	17	30	50	52	16	18	24	210	864	293
Total	6,923	5	11	97	214	641	377	155	156	185	1,841	4,353	729
Sacramento													
Male	7,240	4	23	177	252	1,331	187	334	91	234	2,633	3,856	751
Female	2,663	1	10	22	44	122	28	40	26	46	339	1,641	683
Total	9,903	5	33	199	296	1,453	215	374	117	280	2,972	5,497	1,434
San Benito													
Male	99	0	1	0	7	28	6	4	8	2	56	43	0
Female	15	0	0	0	0	1	0	0	0	2	3	11	1
Total	114	0	1	0	7	29	6	4	8	4	59	54	1

JUVENILE ARRESTS REPORTED, 1977
OFFENSE BY COUNTY AND SEX

County	Total	Homicide	Forcible rape	Robbery	Assault	Burglary	Theft	Motor vehicle theft	Drug law violations	All other	Felony level total	Misde-meanor level	Delinquent tendencies
San Bernardino													
Male	9,783	21	33	165	406	1,675	348	477	161	312	3,598	4,680	1,505
Female	3,007	1	0	26	64	169	36	67	39	31	433	1,355	1,219
Total	12,790	22	33	191	470	1,844	384	544	200	343	4,031	6,035	2,724
San Diego													
Male	18,731	9	18	386	556	2,642	899	694	263	479	5,946	10,091	2,694
Female	6,633	1	0	45	114	306	110	64	85	60	785	3,411	2,437
Total	25,364	10	18	431	670	2,948	1,009	758	348	539	6,731	13,502	5,131
San Francisco													
Male	4,617	18	19	226	156	614	430	471	58	103	2,095	2,098	424
Female	1,438	2	0	26	21	35	82	31	13	18	228	830	380
Total	6,055	20	19	252	177	649	512	502	71	121	2,323	2,928	804
San Joaquin													
Male	3,962	3	7	115	98	636	195	270	33	103	1,460	2,177	325
Female	1,164	0	0	5	13	57	19	16	7	12	129	696	339
Total	5,126	3	7	120	111	693	214	286	40	115	1,589	2,873	664
San Luis Obispo													
Male	939	0	2	10	25	144	65	92	29	42	409	453	77
Female	224	0	0	0	5	15	1	15	5	4	45	97	82
Total	1,163	0	2	10	30	159	66	107	34	46	454	550	159
San Mateo													
Male	5,112	0	11	96	122	963	272	205	107	187	1,963	2,773	376
Female	1,418	0	0	17	12	54	31	32	16	23	185	829	404
Total	6,530	0	11	113	134	1,017	303	237	123	210	2,148	3,602	780
Santa Barbara													
Male	3,089	1	4	22	102	409	128	118	33	90	907	1,754	428
Female	990	0	0	9	7	50	26	16	7	12	127	485	378
Total	4,079	1	4	31	109	459	154	134	40	102	1,034	2,239	806

JUVENILE ARRESTS REPORTED, 1977
OFFENSE BY COUNTY AND SEX

County	Total	Homicide	Forcible rape	Robbery	Assault	Burglary	Theft	Motor vehicle theft	Drug law violations	Alcohol other	Felony level total	Misdemeanor level	Delinquent tendencies
Santa Clara													
Male	15,563	6	11	162	267	2,080	511	421	628	424	4,510	9,552	1,501
Female	5,401	0	0	27	55	216	78	50	123	53	602	3,232	1,567
Total	20,964	6	11	189	322	2,296	589	471	751	477	5,112	12,784	3,068
Santa Cruz													
Male	1,869	2	6	15	39	216	89	80	25	43	515	1,336	18
Female	502	0	0	3	8	55	14	11	0	8	99	391	12
Total	2,371	2	6	18	47	271	103	91	25	51	614	1,727	30
Shasta													
Male	1,584	0	0	6	32	233	39	49	22	33	414	852	318
Female	689	0	0	0	4	19	4	6	5	5	43	248	398
Total	2,273	0	0	6	36	252	43	55	27	38	457	1,100	716
Sierra													
Male	16	0	0	0	0	4	0	0	0	0	4	12	0
Female	3	0	0	0	1	0	0	1	0	0	2	1	0
Total	19	0	0	0	1	4	0	1	0	0	6	13	0
Siskiyou													
Male	273	0	2	5	7	46	11	15	2	6	94	167	12
Female	57	0	0	1	0	3	2	14	4	1	25	23	9
Total	330	0	2	6	7	49	13	29	6	7	119	190	21
Solano													
Male	2,734	0	3	42	77	387	111	94	24	93	831	1,765	138
Female	623	0	0	4	8	40	15	10	10	10	97	452	74
Total	3,357	0	3	46	85	427	126	104	34	103	928	2,217	212
Sonoma													
Male	3,466	0	2	28	36	472	127	83	57	87	892	2,038	536
Female	1,339	0	0	3	11	51	13	11	8	5	102	732	505
Total	4,805	0	2	31	47	523	140	94	65	92	994	2,770	1,041

JUVENILE ARRESTS REPORTED, 1977
OFFENSE BY COUNTY AND SEX

County	Total	Homicide	Forcible rape	Robbery	Assault	Burglary	Theft	Motor vehicle theft	Drug law violations	All other	Felony level total	Misde-meanor level	Delinquent tendencies
Stanislaus													
Male	3,609	1	3	23	44	495	149	119	49	111	994	2,395	220
Female	1,043	0	0	12	14	46	26	19	14	12	143	771	129
Total	4,652	1	3	35	58	541	175	138	63	123	1,137	3,166	349
Sutter													
Male	204	0	0	0	9	58	10	19	3	18	117	86	1
Female	40	0	0	0	0	10	2	1	0	6	19	21	0
Total	244	0	0	0	9	68	12	20	3	24	136	107	1
Tehama													
Male	275	0	0	2	3	20	4	13	0	3	45	206	24
Female	133	0	0	1	1	4	4	2	1	0	13	56	64
Total	408	0	0	3	4	24	8	15	1	3	58	262	88
Trinity													
Male	110	0	0	0	4	16	5	4	5	3	37	73	0
Female	22	0	0	0	1	7	0	0	0	1	9	10	3
Total	132	0	0	0	5	23	5	4	5	4	46	83	3
Tulare													
Male	2,665	5	4	41	75	315	168	141	26	83	858	1,434	373
Female	746	0	0	2	8	25	15	17	11	8	86	378	282
Total	3,411	5	4	43	83	340	183	158	37	91	944	1,812	655
Tuolumne													
Male	188	0	1	1	8	29	13	9	6	9	76	99	13
Female	22	0	0	0	0	0	0	0	1	2	3	19	0
Total	210	0	1	1	8	29	13	9	7	11	79	118	13
Ventura													
Male	6,276	3	14	77	203	989	295	263	92	208	2,144	3,806	326
Female	1,317	1	0	6	20	106	32	33	28	37	263	877	177
Total	7,593	4	14	83	223	1,095	327	296	120	245	2,407	4,683	503



CONTINUED

1 OF 3

JUVENILE ARRESTS REPORTED, 1977
OFFENSE BY COUNTY AND SEX

County	Total	Homicide	Forcible rape	Robbery	Assault	Burglary	Theft	Motor vehicle theft	Drug law violations	All other	Felony level total	Misde- meanor level	Delinquent tendencies
Yolo													
Male	633	1	4	6	24	98	43	30	10	18	234	385	14
Female	139	0	0	4	5	16	2	5	0	4	36	90	13
Total	772	1	4	10	29	114	45	35	10	22	270	475	27
Yuba													
Male	558	0	0	2	6	57	10	22	2	24	123	381	54
Female	123	0	0	1	1	8	2	1	0	0	13	81	29
Total	681	0	0	3	7	65	12	23	2	24	136	462	83
State													
Male	244,516	294	555	5,737	7,655	39,022	11,106	13,321	6,594	7,125	91,409	131,314	21,793
Female	69,439	36	18	636	1,183	3,624	1,229	1,625	1,514	980	10,845	38,448	20,146
Total	313,955	330	573	6,373	8,838	42,646	12,335	14,946	8,108	8,105	102,254	169,762	41,939

^aSee page 119 for known data limitations.

ADULT AND JUVENILE ARRESTS REPORTED, 1977
 LEVEL OF ARREST AND LAW ENFORCEMENT DISPOSITION
 BY COUNTY AND SEX

50

County	Total	Released	Adult felony			Adult misdemeanor			Juvenile		
			To other agency	Misde-meanor complaint	Felony complaint	Released	To other agency	Complaint filed	Within dept.	To other agency	Juvenile court probation
Alameda											
Male	65,132	288	188	488	8,984	4,614	1,316	36,015	3,952	52	9,235
Female	13,962	61	24	90	1,833	541	140	7,170	1,787	42	2,274
Total	79,094	349	212	578	10,817	5,155	1,456	43,185	5,739	94	11,509
Alpine											
Male	112	0	1	0	9	0	0	80	0	1	21
Female	10	0	0	0	3	0	0	5	0	0	2
Total	122	0	1	0	12	0	0	85	0	1	23
Amador											
Male	435	0	1	13	56	28	4	262	4	0	67
Female	67	0	0	0	7	11	0	35	0	1	13
Total	502	0	1	13	63	39	4	297	4	1	80
Butte											
Male	3,486	41	10	59	551	216	53	2,084	23	4	445
Female	502	7	0	3	93	19	2	273	9	0	96
Total	3,988	48	10	62	644	235	55	2,357	32	4	541
Calaveras											
Male	640	12	1	11	119	57	4	325	13	6	92
Female	85	2	0	4	14	15	0	29	8	0	13
Total	725	14	1	15	133	72	4	354	21	6	105
Colusa											
Male	734	2	2	15	70	36	12	488	6	18	85
Female	64	0	0	1	4	2	0	44	0	1	12
Total	798	2	2	16	74	38	12	532	6	19	97
Contra Costa											
Male	24,032	871	42	492	1,884	2,117	285	10,331	3,811	78	4,121
Female	5,497	175	13	155	425	265	38	1,937	1,448	29	1,012
Total	29,529	1,046	55	647	2,309	2,382	323	12,268	5,259	107	5,133

ADULT AND JUVENILE ARRESTS REPORTED, 1977
 LEVEL OF ARREST AND LAW ENFORCEMENT DISPOSITION
 BY COUNTY AND SEX

County	Total	Adult felony				Adult misdemeanor			Juvenile		
		Released	To other agency	Misde-meanor complaint	Felony complaint	Released	To other agency	Complaint filed	Within dept.	To other agency	Juvenile court probation
Del Norte											
Male	1,275	1	20	29	213	30	13	795	17	9	148
Female	231	4	2	4	26	3	2	138	7	1	44
Total	1,506	5	22	33	239	33	15	933	24	10	192
El Dorado											
Male	3,486	20	29	73	386	33	73	2,038	225	21	588
Female	616	6	4	11	41	7	9	282	151	3	102
Total	4,102	26	33	84	427	40	82	2,320	376	24	690
Fresno											
Male	35,368	272	149	923	3,095	11,765	897	13,001	1,299	38	3,929
Female	5,863	54	23	231	509	876	68	2,310	587	17	1,188
Total	41,231	326	172	1,154	3,604	12,641	965	15,311	1,886	55	5,117
Glenn											
Male	769	2	4	47	64	77	30	388	7	5	145
Female	89	0	0	5	6	13	0	34	0	0	31
Total	858	2	4	52	70	90	30	422	7	5	176
Humboldt											
Male	6,865	9	11	102	694	250	33	4,310	242	4	1,210
Female	1,446	0	0	11	88	51	2	639	171	9	475
Total	8,311	9	11	113	782	301	35	4,949	413	13	1,685
Imperial											
Male	6,718	99	48	131	751	488	72	4,040	178	39	872
Female	748	12	8	21	65	37	13	374	39	14	165
Total	7,466	111	56	152	816	525	85	4,414	217	53	1,037
Inyo											
Male	839	14	4	9	125	189	2	357	27	1	111
Female	72	1	0	0	14	11	0	26	9	0	11
Total	911	15	4	9	139	200	2	383	36	1	122

ADULT AND JUVENILE ARRESTS REPORTED, 1977
 LEVEL OF ARREST AND LAW ENFORCEMENT DISPOSITION
 BY COUNTY AND SEX

52

County	Total	Released	Adult felony			Adult misdemeanor			Juvenile		
			To other agency	Misde-meanor complaint	Felony complaint	Released	To other agency	Complaint filed	Within dept.	To other agency	Juvenile court probation
Kern											
Male	24,311	67	78	398	2,352	1,073	323	13,260	2,380	31	4,349
Female	4,461	7	6	65	363	114	22	1,504	1,104	5	1,271
Total	28,772	74	84	463	2,715	1,187	345	14,764	3,484	36	5,620
Kings											
Male	4,311	33	28	106	438	377	50	2,290	177	12	800
Female	733	2	5	16	80	32	7	304	47	3	237
Total	5,044	35	33	122	518	409	57	2,594	224	15	1,037
Lake											
Male	1,265	15	11	36	134	29	37	860	5	3	135
Female	212	2	1	1	29	4	0	121	2	0	52
Total	1,477	17	12	37	163	33	37	981	7	3	187
Lassen											
Male	902	3	3	20	67	94	2	578	0	0	135
Female	119	1	0	0	5	16	1	64	0	0	32
Total	1,021	4	3	20	72	110	3	642	0	0	167
Los Angeles^a											
Male	451,191	23,502	5,104	27,261	25,720	18,915	4,775	271,758	30,496	3,239	40,421
Female	67,615	3,633	632	4,867	3,829	2,631	734	35,558	8,826	675	6,230
Total	518,806	27,135	5,736	32,128	29,549	21,546	5,509	307,316	39,322	3,914	46,651
Madera											
Male	3,718	24	32	43	451	698	116	1,889	84	8	373
Female	414	1	1	10	50	63	4	179	18	5	83
Total	4,132	25	33	53	501	761	120	2,068	102	13	456
Marin											
Male	8,220	30	7	110	922	54	15	5,010	1,286	10	776
Female	1,813	4	0	23	158	15	4	962	424	2	221
Total	10,033	34	7	133	1,080	69	19	5,972	1,710	12	997

ADULT AND JUVENILE ARRESTS REPORTED, 1977
 LEVEL OF ARREST AND LAW ENFORCEMENT DISPOSITION
 BY COUNTY AND SEX

County	Total	Adult felony				Adult misdemeanor			Juvenile		
		Released	To other agency	Misde-meanor complaint	Felony complaint	Released	To other agency	Complaint filed	Within dept.	To other agency	Juvenile court probation
Mariposa											
Male	391	12	4	16	42	77	2	197	25	1	15
Female	42	3	0	0	3	6	0	22	5	1	2
Total	433	15	4	16	45	83	2	219	30	2	17
Mendocino											
Male	3,241	40	21	51	310	666	13	1,447	95	6	592
Female	564	4	2	12	57	74	7	208	59	4	137
Total	3,805	44	23	63	367	740	20	1,655	154	10	729
Marced											
Male	10,246	8	56	100	1,050	515	93	6,455	155	17	1,797
Female	1,646	1	8	14	194	53	5	791	46	6	528
Total	11,892	9	64	114	1,244	568	98	7,246	201	23	2,325
Modoc											
Male	193	6	3	15	26	25	5	79	10	1	23
Female	28	0	0	1	4	5	1	11	5	0	1
Total	221	6	3	16	30	30	6	90	15	1	24
Mono											
Male	128	0	3	0	19	15	0	84	0	2	5
Female	15	0	0	0	0	1	0	11	0	0	3
Total	143	0	3	0	19	16	0	95	0	2	8
Monterey											
Male	14,427	46	33	233	1,454	1,170	50	8,660	597	11	2,173
Female	2,394	9	5	28	217	90	4	1,282	191	6	562
Total	16,821	55	38	261	1,671	1,260	54	9,942	788	17	2,735
Napa											
Male	2,994	0	2	23	274	4	2	1,776	531	13	369
Female	653	1	0	5	20	0	0	277	240	8	102
Total	3,647	1	2	28	294	4	2	2,053	771	21	471

ADULT AND JUVENILE ARRESTS REPORTED, 1977
LEVEL OF ARREST AND LAW ENFORCEMENT DISPOSITION
BY COUNTY AND SEX

County	Total	Adult felony			Adult misdemeanor			Juvenile			
		Released	To other agency	Misde-meanor complaint	Felony complaint	Released	To other agency	Complaint filed	Within dept.	To other agency	Juvenile court probation
Nevada											
Male	1,678	1	24	28	190	81	29	982	41	2	300
Female	263	0	5	0	19	10	6	136	10	1	76
Total	1,941	1	29	28	209	91	35	1,118	51	3	376
Orange											
Male	88,953	1,578	610	4,929	5,323	6,936	1,045	47,069	10,728	106	10,629
Female	17,149	227	96	940	781	573	222	7,300	4,426	76	2,508
Total	106,102	1,805	706	5,869	6,104	7,509	1,267	54,369	15,154	182	13,137
Placer											
Male	4,546	24	13	56	521	297	10	2,455	37	34	1,099
Female	752	3	2	5	57	28	1	363	6	8	279
Total	5,298	27	15	61	578	325	11	2,818	43	42	1,378
Plumas											
Male	450	10	7	14	43	44	1	249	10	1	71
Female	57	2	0	1	4	5	0	28	0	0	17
Total	507	12	7	15	47	49	1	277	10	1	88
Riverside^a											
Male	32,494	208	96	666	3,088	1,560	728	20,592	1,792	87	3,677
Female	4,847	20	10	108	482	155	70	2,635	552	25	790
Total	37,341	228	106	774	3,570	1,715	798	23,227	2,344	112	4,467
Sacramento											
Male	42,025	17	13	201	5,644	7,061	160	21,689	2,126	0	5,114
Female	8,422	1	4	35	1,018	199	15	4,487	891	0	1,772
Total	50,447	18	17	236	6,662	7,260	175	26,176	3,017	0	6,886
San Benito											
Male	765	4	1	26	84	6	4	541	20	4	75
Female	60	0	0	0	4	0	0	41	0	0	15
Total	825	4	1	26	88	6	4	582	20	4	90

ADULT AND JUVENILE ARRESTS REPORTED, 1977
LEVEL OF ARREST AND LAW ENFORCEMENT DISPOSITION
BY COUNTY AND SEX

County	Total	Released	Adult felony			Adult misdemeanor			Juvenile		
			To other agency	Misdemeanor complaint	Felony complaint	Released	To other agency	Complaint filed	Within dept.	To other agency	Juvenile court probation
San Bernardino											
Male	34,567	523	277	783	4,601	835	433	17,332	4,754	65	4,964
Female	7,151	99	38	144	706	158	62	2,937	1,858	16	1,133
Total	41,718	622	315	927	5,307	993	495	20,269	6,612	81	6,097
San Diego											
Male	93,349	NA	NA	NA	NA	NA	NA	NA	8,024	55	10,652
Female	17,998	NA	NA	NA	NA	NA	NA	NA	3,869	11	2,753
Total	111,347	1,681	416	1,274	10,169	20,176	700	51,567	11,893	66	13,405
San Francisco											
Male	38,889	2,425	79	2,082	5,189	12	11	24,474	12	18	4,587
Female	8,424	408	11	367	784	0	1	5,415	1	0	1,437
Total	47,313	2,833	90	2,449	5,973	12	12	29,889	13	18	6,024
San Joaquin											
Male	24,870	49	44	311	1,985	8,396	278	9,845	1,025	9	2,928
Female	3,573	11	6	44	321	305	32	1,690	360	0	804
Total	28,443	60	50	355	2,306	8,701	310	11,535	1,385	9	3,732
San Luis Obispo											
Male	5,424	17	15	95	782	22	15	3,539	142	19	778
Female	817	2	2	9	93	5	1	481	32	11	181
Total	6,241	19	17	104	875	27	16	4,020	174	30	959
San Mateo											
Male	20,193	88	56	305	2,815	1,937	177	9,703	1,704	46	3,362
Female	4,335	13	20	59	588	214	26	1,997	597	21	800
Total	24,528	101	76	364	3,403	2,151	203	11,700	2,301	67	4,162
Santa Barbara											
Male	15,824	164	100	589	1,080	1,101	474	9,227	1,167	72	1,850
Female	2,660	28	7	81	144	220	33	1,157	362	10	318
Total	18,484	192	107	670	1,224	1,321	507	10,384	1,529	82	2,468

ADULT AND JUVENILE ARRESTS REPORTED, 1977
 LEVEL OF ARREST AND LAW ENFORCEMENT DISPOSITION
 BY COUNTY AND SEX

56

County	Total	Adult felony			Adult misdemeanor			Juvenile			
		Released	To other agency	Misde-meanor complaint	Felony complaint	Released	To other agency	Complaint filed	Within dept.	To other agency	Juvenile court probation
Santa Clara											
Male	50,811	740	57	1,420	4,515	1,757	112	26,647	NA	NA	NA
Female	11,875	124	11	295	1,019	171	25	4,829	NA	NA	NA
Total	62,686	864	68	1,715	5,534	1,928	137	31,476	5,491	701	14,772
Santa Cruz											
Male	10,402	22	34	109	1,417	438	69	6,444	189	10	1,670
Female	2,019	5	5	17	245	20	7	1,218	59	3	440
Total	12,421	27	39	126	1,662	458	76	7,662	248	13	2,110
Shasta											
Male	5,561	11	11	67	616	395	7	2,870	730	56	798
Female	1,286	2	1	15	82	24	0	473	378	78	233
Total	6,847	13	12	82	698	419	7	3,343	1,108	134	1,031
Sierra											
Male	117	0	0	2	11	2	0	86	0	0	16
Female	10	0	0	0	4	0	0	3	0	0	3
Total	127	0	0	2	15	2	0	89	0	0	19
Siskiyou											
Male	1,821	9	37	40	227	41	52	1,142	24	2	247
Female	175	0	2	2	26	2	0	86	2	3	52
Total	1,996	9	39	42	253	43	52	1,228	26	5	299
Solano											
Male	11,196	13	27	72	1,276	34	100	6,940	1,322	53	1,359
Female	2,038	1	3	11	236	6	13	1,145	359	22	242
Total	13,234	14	30	83	1,512	40	113	8,085	1,681	75	1,601
Sonoma											
Male	11,808	19	25	124	1,307	239	55	6,573	1,014	14	2,438
Female	2,783	4	3	23	214	36	7	1,157	418	4	917
Total	14,591	23	28	147	1,521	275	62	7,730	1,432	18	3,355

ADULT AND JUVENILE ARRESTS REPORTED, 1977
 LEVEL OF ARREST AND LAW ENFORCEMENT DISPOSITION
 BY COUNTY AND SEX

County	Total	Released	Adult felony			Adult misdemeanor			Juvenile		
			To other agency	Misdemeanor complaint	Felony complaint	Released	To other agency	Complaint filed	Within dept.	To other agency	Juvenile court probation
Stanislaus											
Male	16,525	127	66	253	1,578	1,754	778	8,360	1,000	14	2,595
Female	2,987	28	10	47	284	213	80	1,282	317	4	722
Total	19,512	155	76	300	1,862	1,967	858	9,642	1,317	18	3,317
Sutter											
Male	1,945	1	14	18	313	90	89	1,216	5	2	197
Female	289	0	2	4	60	6	2	175	0	0	40
Total	2,234	1	16	22	373	96	91	1,391	5	2	237
Tehama											
Male	1,576	7	7	11	177	90	35	974	76	11	188
Female	305	2	0	0	29	11	1	129	28	15	90
Total	1,881	9	7	11	206	101	36	1,103	104	26	278
Trinity											
Male	496	8	6	29	83	9	0	251	45	2	63
Female	61	2	1	6	8	0	0	22	10	1	11
Total	557	10	7	35	91	9	0	273	55	3	74
Tulare											
Male	12,044	165	87	183	1,502	1,697	75	5,670	1,201	33	1,431
Female	1,896	24	10	38	194	147	10	727	406	13	327
Total	13,940	189	97	221	1,696	1,844	85	6,397	1,607	46	1,758
Tuolumne											
Male	1,196	7	3	40	139	93	11	715	32	11	145
Female	155	0	0	5	24	7	0	97	11	1	10
Total	1,351	7	3	45	163	100	11	812	43	12	155
Ventura											
Male	22,201	192	31	424	2,232	447	238	12,361	1,059	23	5,194
Female	3,546	36	2	75	351	80	25	1,660	268	7	1,042
Total	25,747	228	33	499	2,583	527	263	14,021	1,327	30	6,236

ADULT AND JUVENILE ARRESTS REPORTED, 1977
 LEVEL OF ARREST AND LAW ENFORCEMENT DISPOSITION
 BY COUNTY AND SEX

County	Total	Adult felony			Adult misdemeanor			Juvenile			
		Released	To other agency	Misde-meanor complaint	Felony complaint	Released	To other agency	Complaint filed	Within dept.	To other agency	Juvenile court probation
Yolo											
Male	5,058	1	14	88	720	62	21	3,519	120	1	512
Female	689	0	1	16	91	14	3	425	18	1	120
Total	5,747	1	15	104	811	76	24	3,944	138	2	632
Yuba											
Male	4,005	10	8	40	365	1,467	15	1,542	157	1	400
Female	579	0	1	4	62	129	1	259	37	0	86
Total	4,584	10	9	44	427	1,596	16	1,801	194	1	486
State											
Male	1,236,219	NA	NA	NA	NA	NA	NA	NA	NA	NA	NA
Female	217,161	NA	NA	NA	NA	NA	NA	NA	NA	NA	NA
Total	1,453,380	38,570	9,060	53,012	124,319	108,384	15,705	790,375	120,150	6,245	187,560

59

^aSee page 119 for known data limitations.

ADULT AND JUVENILE ARRESTS REPORTED, 1977
SEX AND LAW ENFORCEMENT DISPOSITION BY SPECIFIC OFFENSE

. Adult sex and law enforcement disposition Juvenile sex and law enforcement disposition

Offense	Total	Male	Female	Adult total	Released	To other agency	Complaint filed	Male	Female	Juvenile total	Within dept.	To other agency	Juvenile court probation
Felony													
Homicide	2,534	1,899	305	2,204	445	108	1,651	294	36	330	32	11	287
Forcible rape	3,637	3,049	15	3,064	797	79	2,188	555	18	573	96	4	473
Robbery	22,311	14,553	1,385	15,938	4,004	823	11,111	5,737	636	6,373	1,211	153	5,009
Assault	41,802	28,817	4,147	32,964	7,377	638	24,949	7,655	1,183	8,838	1,799	95	6,944
Burglary	82,715	35,715	4,354	40,069	6,187	1,237	32,645	39,022	3,624	42,646	11,423	410	30,813
Theft ^a	40,562	23,612	4,615	28,227	4,493	875	22,859	11,106	1,229	12,335	3,487	271	8,577
Motor vehicle theft ^a	31,126	14,780	1,400	16,180	3,774	2,346	10,060	13,321	1,625	14,946	2,864	1,692	10,390
Forgery, checks, credit cards	10,398	6,198	3,250	9,448	824	363	8,261	595	355	950	204	12	734
Marijuana	17,262	10,859	2,002	12,861	1,517	299	11,045	3,819	582	4,401	1,363	22	3,016
Other drug law violations	37,735	26,839	7,189	34,028	6,049	1,006	26,973	2,775	932	3,707	985	29	2,693
Arson	1,926	733	130	863	140	14	709	980	83	1,063	347	6	710
All other	35,207	26,017	3,098	29,115	2,963	1,272	24,880	5,550	542	6,092	1,444	108	4,540
Total felony	327,215	193,071	31,890	224,961	38,570	9,060	177,331	91,409	10,845	102,254	25,255	2,813	74,186
Misdemeanor													
Assault and battery	49,044	31,244	4,276	35,520	3,046	404	32,070	10,513	3,011	13,524	3,874	108	9,542
Petty theft	114,479	33,980	26,097	60,077	3,148	418	56,511	34,706	19,696	54,402	28,032	897	25,473
Checks, credit cards	1,989	1,246	687	1,933	41	117	1,775	38	18	56	17	0	39
Drug law violations ^a	76,710	50,005	9,011	59,016	7,976	609	50,431	15,090	2,604	17,694	7,344	118	10,232
Drunk-driving	275,995	243,612	27,055	270,667	1,879	1,172	267,616	4,763	565	5,328	582	68	4,678
Drunk ^a	240,038	212,595	15,655	228,250	83,626	2,949	141,675	9,689	2,099	11,788	4,443	86	7,259
Disturbing the peace	17,775	9,767	1,773	11,540	1,086	260	10,194	4,908	1,327	6,235	3,118	37	3,080
All other ^a	308,196	216,183	31,278	247,461	7,582	9,776	230,103	51,607	9,128	60,735	24,712	1,147	34,876
Total misdemeanor	1,084,226	798,632	115,832	914,464	108,384	15,705	790,375	131,314	38,448	169,762	72,122	2,461	95,179
Delinquent tendencies													
Truancy	1,796	0	0	0	0	0	0	1,401	395	1,796	1,566	21	209
Runaway	22,689	0	0	0	0	0	0	8,927	13,762	22,689	12,469	701	9,519
Incorrigible	5,858	0	0	0	0	0	0	3,062	2,796	5,858	1,795	170	3,893
Curfew	10,365	0	0	0	0	0	0	7,656	2,709	10,365	6,719	29	3,617
All other	1,231	0	0	0	0	0	0	747	484	1,231	224	50	957
Total delinquent tendencies	41,939	0	0	0	0	0	0	21,793	20,146	41,939	22,773	971	18,195
Total	1,453,380	991,703	147,722	1,139,425	146,954	24,765	967,706	244,516	69,439	313,955	120,150	6,245	187,560

^aSee page 119 for known data limitations.

ADULT PROBATION ACTIVE CASELOAD AS OF DECEMBER 31, 1977
 TYPE OF COURT BY COUNTY

COUNTY	TOTALS	TYPE OF COURT SUPERIOR COURT	LOWER COURT	PERCENT SUPERIOR COURT	PERCENT LOWER COURT
ALAMEDA*	7169	3304	3865	46.09	53.91
ALPINE	2	1	1	50.00	50.00
AMADOR	131	47	84	35.88	64.12
BUTTE	550	314	236	57.09	42.91
CALAVERAS	132	75	57	56.82	43.18
COLUSA	45	40	5	57.65	42.35
CONTRA COSTA	4433	1361	3072	30.70	69.30
DEL NORTE	45	21	24	46.67	53.33
EL DORADO	353	160	193	45.33	54.67
FRESNO	4323	1089	3234	25.16	74.84
GLENN	260	77	183	37.77	62.21
HUMBOLDT	178	112	66	62.92	37.08
IMPERIAL	667	340	327	50.97	49.03
INYO	231	133	98	57.58	42.42
KERN	1593	698	895	43.82	56.18
KINGS	140	199	181	52.37	47.63
LAKE	99	99	0	100.00	0.00
LASSEN	72	9	63	12.50	87.50
LOS ANGELES*	40188	19825	20363	49.33	50.67
MADERA	294	135	159	45.92	54.08
MARIN	1337	516	821	37.20	62.80
MARIPOSA	43	33	10	76.74	23.26
MENDOCINO	164	83	81	50.61	49.39
MERCED	550	343	207	62.36	37.64
MONOC	59	39	20	66.10	33.90
MONO	72	43	29	59.72	40.28
MONTREY	1405	364	941	61.49	38.51
NAPA	1622	223	1399	13.75	86.25
NEVADA	142	112	30	32.75	67.25
ORANGE	9375	2974	6401	31.72	68.28
PLACER	359	130	179	50.14	49.86
PLUMAS	55	26	29	47.27	52.73
RIVERSIDE	3556	1155	2401	32.48	67.52
SACRAMENTO	6318	2436	3882	38.56	61.44
SAN BENITO	127	40	87	31.50	68.50
SAN BERNARDINO	4175	1702	2273	45.56	54.44
SAN DIEGO	13837	5989	7848	43.28	56.72
SAN FRANCISCO	10551	4393	6258	41.24	58.76
SAN JOAQUIN	1449	392	1057	27.05	72.95
SAN LUIS OBISPO	772	378	394	48.96	51.04
SAN MATEO	3276	1128	2248	31.38	68.62
SANTA BARBARA	6342	795	5547	12.54	87.46
SANTA CLARA	8957	1643	5324	40.63	59.37
SANTA CRUZ	1464	338	1126	64.66	35.34
SHASTA	795	136	157	80.20	19.80
SIERRA	33	16	17	40.00	60.00
SISKIYOU	87	50	37	56.14	43.86
SOLANO	3471	672	2799	19.93	80.07

ADULT PROBATION ACTIVE CASELOAD ON DECEMBER 31, 1977
 TYPE OF COURT BY COUNTY

COUNTY	TOTALS	TYPE OF COURT		PERCENT SUPERIOR COURT	PERCENT LOWER COURT
		SUPERIOR COURT	LOWER COURT		
SONOMA	1034	313	710	30,75	69,25
STANISLAUS	1344	932	412	69,35	30,65
SUTTER	175	120	55	68,57	31,43
TEHAMA	292	150	142	51,37	48,63
TRINITY	31	25	"	80,65	19,35
TULARE	943	410	533	43,48	56,52
TUOLUMNE	199	89	110	44,72	55,28
VENTURA	2595	985	1610	37,96	62,04
YOLO	1112	380	632	37,55	62,45
YUBA	510	175	335	34,31	65,69
TOTALS ^{*A}	149587	61303	88284	40,98	59,02

*A THE DATA IN THIS TABLE ARE NOT COMPARABLE WITH THOSE PREVIOUSLY PRESENTED IN THE BUREAU OF CRIMINAL STATISTICS PUBLICATION
CRIME AND DELINQUENCY IN CALIFORNIA, 1977 - PART II BECAUSE OF ADJUSTMENTS MADE TO ALAMEDA COUNTY'S DATA.

*B BASED ON SUMMARY REPORTS INSTEAD OF INDIVIDUAL REPORTS.

ADULT PROBATION ACTIVE CASELOAD ON DECEMBER 31, 1977

Type of Court by Convicted Offense

Convicted offense	Type of court					
	Total		Superior court		Lower court	
	Number	Percent	Number	Percent	Number	Percent
Felony						
Homicide	895	0.6	879	1.4	16	0.0
Forcible rape	641	0.4	626	1.0	15	0.0
Robbery	3,410	2.3	3,401	5.5	9	0.0
Assault	7,691	5.1	5,543	9.0	2,148	2.4
Kidnapping	123	0.1	95	0.2	28	0.0
Burglary	14,428	9.6	10,847	17.7	3,581	4.1
Theft	14,572	9.7	10,094	16.5	4,478	5.1
Motor vehicle theft	2,436	1.6	1,404	2.3	1,032	1.2
Forgery, checks, credit cards	6,671	4.5	4,065	6.6	2,606	3.0
Marijuana	4,837	3.2	4,022	6.6	815	0.9
Other drug law violations	10,618	7.1	9,040	14.7	1,578	1.8
Unlawful sexual intercourse	392	0.3	284	0.5	108	0.1
Lewd and lascivious	1,064	0.7	1,048	1.7	16	0.0
Other sex law violations	1,019	0.7	756	1.2	263	0.3
Weapons	1,193	0.8	737	1.2	456	0.5
Drunk-driving	1,825	1.2	1,023	1.7	802	0.9
Hit-and-run	394	0.3	239	0.4	155	0.2
Escape	168	0.1	140	0.2	28	0.0
Bookmaking	153	0.1	116	0.2	37	0.0
Arson	583	0.4	481	0.8	102	0.1
All other	4,596	3.1	2,878	4.7	1,718	1.9
Misdemeanor						
Assault and battery	5,541	3.7	531	0.9	5,010	5.7
Petty theft	4,604	3.1	249	0.4	4,355	4.9
Checks and credit cards	1,345	0.9	93	0.2	1,252	1.4
Drug law violations	4,262	2.8	456	0.7	3,806	4.3
Indecent exposure	842	0.6	63	0.1	779	0.9
Annoying children	330	0.2	46	0.1	284	0.3
Obscene matter	19	0.0	0	0.0	19	0.0
Lewd conduct	438	0.3	47	0.1	391	0.4
Prostitution	177	0.1	18	0.0	159	0.2
Drunk	1,498	1.0	9	0.0	1,489	1.7
Disorderly conduct	316	0.2	11	0.0	305	0.3
Disturbing the peace	1,932	1.3	38	0.1	1,894	2.1
Drunk-driving	28,703	19.2	243	0.4	28,460	32.2
Hit-and-run	1,383	0.9	18	0.0	1,365	1.5
Traffic-custody	3,227	2.2	26	0.0	3,201	3.6
Gambling	19	0.0	4	0.0	15	0.0
Nonsupport	3,399	2.3	2	0.0	3,397	3.8
All other	13,843	9.3	1,731	2.8	12,112	13.7
Total active cases	149,587	100.0	61,303	100.0	88,284	100.0

Notes: Percents may not total 100.0 due to rounding.

The data in this table are not comparable with those previously presented in the Bureau of Criminal Statistics publication *Crime and Delinquency in California, 1977 - Part II* because of adjustments made to Alameda County's data.

ADULTS PLACED ON PROBATION, JANUARY 1 - DECEMBER 31, 1977
TYPE OF COURT BY COUNTY

COUNTY	TOTALS	TYPE OF COURT SUPERIOR COURT	LOWER COURT	PERCENT SUPERIOR COURT	PERCENT LOWER COURT
ALAMEDA*A	3776	866	2910	22.93	77.07
ALPINE	1	0	1	.00	100.00
AMADOR	87	15	72	17.24	82.76
BUTTE	336	144	162	47.06	52.94
CALAVERAS	68	31	37	45.59	54.41
COLUSA	39	16	23	41.03	58.97
CONTRA COSTA	2740	499	2241	18.21	81.79
DEL NORTE	29	13	16	44.83	55.17
EL DORADO	207	53	154	25.60	74.40
FRESNO	2372	414	1958	17.45	82.55
GLENN	115	27	88	23.48	76.52
HUMBOLDT	112	60	52	53.57	46.43
IMPERIAL	203	78	125	38.42	61.58
INYO	117	48	69	41.03	58.97
KERN	740	270	470	36.49	63.51
KINGS	161	55	106	34.16	65.84
LAKE	34	34	0	100.00	.00
LASSEN	41	7	34	17.07	82.93
LOS ANGELES*B	22492	8116	14377	36.08	63.92
MADERA	154	75	79	48.70	51.30
MARIN	648	155	493	23.92	76.08
MARIPOSA	21	18	3	85.71	14.29
MENDOCINO	136	57	79	41.91	58.09
MERCED	308	168	140	54.55	45.45
MODOC	31	15	16	48.39	51.61
MONO	31	16	15	51.61	48.39
MONTEREY	637	347	290	54.47	45.53
NAPA	466	64	402	13.73	86.27
NEVADA	207	35	172	16.91	83.09
ORANGE	4471	1288	3183	28.81	71.19
PLACER	186	76	110	40.86	59.14
PLUMAS	33	10	23	30.30	69.70
RIVERSIDE	1724	517	1207	29.99	70.01
SACRAMENTO	2207	805	1402	36.47	63.53
SAN BENITO	99	20	79	20.20	79.80
SAN BERNARDINO	2177	721	1456	33.12	66.88
SAN DIEGO	5579	1933	3646	34.11	65.89
SAN FRANCISCO	2637	1093	1544	41.45	58.55
SAN JOAQUIN	732	121	611	16.53	83.47
SAN LUIS OBISPO	410	136	274	33.17	66.83
SAN MATEO	1893	407	1486	21.50	78.50
SANTA BARBARA	3407	269	3138	7.90	92.10
SANTA CLARA	4660	1516	3144	32.53	67.47
SANTA CRUZ	428	221	207	51.64	48.36
SHASTA	381	281	100	73.75	26.25
SIERRA	16	6	10	37.50	62.50
SISKIYOU	44	20	24	45.45	54.55
SOLANO	1936	264	1672	13.60	86.40

ADULTS PLACED ON PROBATION, JANUARY 1 - DECEMBER 31, 1977
 TYPE OF COURT BY COUNTY

COUNTY	TOTALS	TYPE OF COURT		PERCENT SUPERIOR COURT	PERCENT LOWER COURT
		SUPERIOR COURT	LOWER COURT		
SONOMA	626	149	477	23.80	76.20
STANISLAUS	597	354	243	59.30	40.70
SUTTER	97	59	38	60.82	39.18
TEHAMA	124	34	90	27.42	72.58
TRINITY	11	6	5	54.55	45.45
TULARE	639	210	429	32.86	67.14
TUOLUMNE	111	34	77	30.63	69.37
VENTURA	941	358	583	38.04	61.96
YOLO	333	88	245	26.43	73.57
YUBA	341	75	266	21.99	78.01
TOTALS ^{*A}	73089	22736	50353	31.11	68.89

^{*A} THE DATA IN THIS TABLE ARE NOT COMPARABLE WITH THOSE PREVIOUSLY PRESENTED IN THE BUREAU OF CRIMINAL STATISTICS PUBLICATION
CRIME AND DELINQUENCY IN CALIFORNIA, 1977 - PART II BECAUSE OF ADJUSTMENTS MADE TO ALAMEDA COUNTY'S DATA.

^{*B} BASED ON SUMMARY REPORTS INSTEAD OF INDIVIDUAL REPORTS.

ADULTS PLACED ON PROBATION, JANUARY 1—DECEMBER 31, 1977

Type of Court by Sex, Race, and Age

Sex, race, and age	Type of court					
	Total		Superior court		Lower court	
	Number	Percent	Number	Percent	Number	Percent
Sex						
Male	57,921	79.2	18,736	82.4	39,185	77.8
Female	11,392	15.6	3,134	13.8	8,258	16.4
Unknown	3,776	5.2	866	3.8	2,910	5.8
Race						
White	41,459	56.7	12,018	52.9	29,441	58.5
Mexican-American	12,762	17.5	3,626	15.9	9,136	18.1
Negro	13,705	18.8	5,956	26.2	7,749	15.4
American Indian	510	0.7	156	0.7	354	0.7
Oriental	306	0.4	91	0.4	215	0.4
Filipino	132	0.2	37	0.2	95	0.2
Other	610	0.8	216	1.0	394	0.8
Unknown	3,605	4.9	636	2.8	2,969	5.9
Age						
Under 20	7,249	9.9	2,265	10.0	4,984	9.9
20-24	22,787	31.2	8,416	37.0	14,371	28.5
25-29	14,959	20.5	5,129	22.6	9,830	19.5
30-34	9,046	12.4	2,824	12.4	6,222	12.4
35-39	5,890	8.1	1,529	6.7	4,361	8.7
40-44	4,094	5.6	943	4.1	3,151	6.3
45-49	3,267	4.5	673	3.0	2,594	5.2
50 and over	5,284	7.2	839	3.7	4,445	8.8
Unknown	513	0.7	118	0.5	395	0.8
Median age*	27.1		25.6		27.9	
Total probation grants	73,089	100.0	22,736	100.0	50,353	100.0

*Median ages are based on known ages only.

Notes: Percents may not total 100.0 due to rounding.

The data in this table are not comparable with those previously presented in the Bureau of Criminal Statistics publication *Crime and Delinquency in California, 1977 - Part II* because of adjustments made to Alameda County's data. The median is the middle of a set of numbers arranged in order of magnitude and is used instead of the mean (average) because it is not as affected by extremes.

ADULTS PLACED ON PROBATION, JANUARY 1—DECEMBER 31, 1977

Type of Court by Length of Probation Sentence and Jail as a Condition of Probation

Length of probation sentence and jail as a condition of probation	Type of court					
	Total		Superior court		Lower court	
	Number	Percent	Number	Percent	Number	Percent
Length of probation sentence						
Less than 1 year	1,780	2.4	115	0.5	1,665	3.3
1 year but less than 2	15,406	21.1	799	3.5	14,607	29.0
2 years but less than 3	23,535	32.2	3,810	16.8	19,725	39.2
3 years but less than 4	27,037	37.0	12,863	56.6	14,174	28.1
4 years but less than 5	1,713	2.3	1,672	7.4	41	0.1
5 years but less than 6	3,402	4.7	3,279	14.4	123	0.2
6 years or more	209	0.3	196	0.9	13	0.0
Indefinite	7	0.0	2	0.0	5	0.0
Median years probation*	2.8		3.5		2.5	
Probation with no jail	35,372	48.4	6,100	26.8	29,272	58.1
Probation with jail	37,717	51.6	16,636	73.2	21,081	41.9
Length of jail sentence						
1 month	18,277	25.0	2,999	13.2	15,278	30.3
2 months	3,965	5.4	2,344	10.3	1,621	3.2
3 months	3,725	5.1	1,794	7.9	1,931	3.8
4 months	1,621	2.2	1,108	4.9	513	1.0
5 months	554	0.8	442	1.9	112	0.2
6 months	3,764	5.1	2,618	11.5	1,146	2.3
7 months	294	0.4	270	1.2	24	0.0
8 months	501	0.7	455	2.0	46	0.1
9 months	1,039	1.4	962	4.2	77	0.2
10 months	302	0.4	279	1.2	23	0.0
11 months	117	0.2	108	0.5	9	0.0
12 months	3,527	4.8	3,234	14.2	293	0.6
Over 12 months	18	0.0	17	0.1	1	0.0
Unknown	13	0.0	6	0.0	7	0.0
Median months jail**	2.1		5.2		1.7	
Total probation grants	73,089	100.0	22,736	100.0	50,353	100.0

*The median shown are for adults placed on probation, excluding those sentenced to indefinite lengths of time.

**The median shown are for all adults placed on probation with jail as a condition of probation when the jail time is known.

Notes: Percents may not total 100.0 due to rounding.

The data in this table are not comparable with those previously presented in the Bureau of Criminal Statistics publication *Crime and Delinquency in California, 1977 - Part II* because of adjustments made to Alameda County's data.

The median is the middle of a set of numbers arranged in order of magnitude and is used instead of the mean (average) because it is not as affected by extremes.

ADULTS REMOVED FROM SUPERIOR COURT PROBATION, JANUARY 1 - DECEMBER 31, 1977
 TYPE OF REMOVAL BY COUNTY

COUNTY	TOTALS	TERMINATED PROBATION	TYPE OF REMOVAL VIOLATED PROBATION	OTHER**A	PERCENT TERMINATED PROBATION	PERCENT VIOLATED PROBATION	PERCENT OTHER**A
ALAMEDA**	836	401	435	0	47.97	52.03	.00
ALPINE	2	2	0	0	100.00	.00	.00
AMADOR	30	23	7	0	76.67	23.33	.00
BUTTE	90	55	34	1	61.11	37.78	1.11
CALAVERAS	35	31	4	0	88.57	11.43	.00
COLUSA	19	15	4	0	78.95	21.05	.00
CONTRA COSTA	523	376	143	4	71.89	27.34	.76
DEL NORTE	21	19	2	0	90.48	9.52	.00
EL DORADO	59	43	16	0	72.88	27.12	.00
FRESNO	350	207	142	1	59.14	40.57	.29
GLENN	34	23	11	0	67.65	32.35	.00
HUMBOLDT	61	41	17	3	67.21	27.87	4.92
IMPERIAL	146	118	28	0	80.82	19.18	.00
INYO	26	23	3	0	88.46	11.54	.00
KERN	317	217	93	7	68.45	29.34	2.21
KINGS	39	28	9	2	71.79	23.08	5.13
LAKE	44	37	7	0	84.09	15.91	.00
LASSEN	2	2	0	0	100.00	.00	.00
LOS ANGELES**	9313	5870	3291	352	60.88	35.34	3.78
MADERA	27	14	12	1	51.85	44.44	3.70
MARIN	162	107	53	2	66.05	32.72	1.23
MARIPOSA	10	6	4	0	60.00	40.00	.00
MENDOCINO	48	52	15	1	76.47	22.06	1.47
MERCED	147	126	40	1	75.45	23.95	.60
MODOC	14	9	4	1	64.29	28.57	7.14
MONO	11	11	0	0	100.00	.00	.00
MONTEREY	412	261	143	8	63.35	34.71	1.94
NAPA	66	57	6	3	86.36	9.09	4.55
NEVADA	30	18	12	0	60.00	40.00	.00
ORANGE	1253	536	557	160	42.78	44.45	12.77
PLACER	114	78	34	2	68.42	29.82	1.75
PLUMAS	20	16	2	2	80.00	10.00	10.00
RIVERSIDE	543	360	150	53	63.94	26.64	9.41
SACRAMENTO	910	515	381	14	56.59	41.87	1.54
SAN BENITO	21	16	5	0	76.19	23.81	.00
SAN BERNARDINO	948	635	315	18	65.60	32.54	1.86
SAN DIEGO	1813	1227	543	43	67.68	29.95	2.37
SAN FRANCISCO	516	376	129	11	72.87	25.00	2.13
SAN JUANITO	220	168	49	3	76.36	22.27	1.36
SAN LUIS OBISPO	117	71	45	1	60.68	38.46	.85
SAN MATEO	569	325	218	16	58.14	39.00	2.86
SANTA BARBARA	244	171	64	9	70.08	26.23	3.69
SANTA CLARA	1368	938	436	14	67.58	31.41	1.01
SANTA CRUZ	251	160	90	1	63.75	35.86	.40
SHASTA	131	136	43	2	75.14	23.76	1.10
SIERRA	11	10	1	0	90.91	9.09	.00
SISKIYOU	22	20	0	2	90.91	.00	9.09
SOLENO	230	196	127	7	60.39	38.48	2.12

ADULTS REMOVED FROM SUPERIOR COURT PROBATION, JANUARY 1 - DECEMBER 31, 1977
TYPE OF REMOVAL BY COUNTY

COUNTY	TOTALS	TERMINATED PROBATION	TYPE OF REMOVAL VIOLATED PROBATION	OTHER*A	PERCENT TERMINATED PROBATION	PERCENT VIOLATED PROBATION	PERCENT OTHER*A
SONOMA	141	101	36	4	71.63	25.53	2.84
STANISLAUS	395	285	108	2	72.15	27.34	.51
SUTTER	97	71	26	0	73.20	26.80	.00
TEHAMA	83	59	24	0	71.08	28.92	.00
TRINITY	9	9	0	0	100.00	.00	.00
TULARE	208	133	70	5	63.94	33.65	2.40
TUOLUMNE	55	45	10	0	81.82	18.18	.00
VENTURA	349	150	158	41	42.98	45.27	11.75
YOLO	72	60	11	1	83.33	15.28	1.39
YUBA	91	55	34	2	60.44	37.36	2.20
TOTALS*B	23115	14914	8201	800	64.52	35.48	3.46

*A INCLUDES REMOVALS BECAUSE DEFENDANT WAS DECEASED, TRANSFERRED TO ANOTHER COUNTY, SENTENCE VACATED, OR APPEAL APPROVED.

*B THE DATA IN THIS TABLE ARE NOT COMPARABLE WITH THOSE PREVIOUSLY PRESENTED IN THE BUREAU OF CRIMINAL STATISTICS PUBLICATION
CRIME AND DELINQUENCY IN CALIFORNIA, 1977 - PART II BECAUSE OF ADJUSTMENTS MADE TO ALAMEDA COUNTY'S DATA.

*C BASED ON SUMMARY REPORTS INSTEAD OF INDIVIDUAL REPORTS.

ADULTS REMOVED FROM LOWER COURT PROBATION, JANUARY 1 - DECEMBER 31, 1977
 TYPE OF REMOVAL BY COUNTY

COUNTY	TOTALS	TERMINATED PROBATION	TYPE OF REMOVAL VIOLATED PROBATION	OTHER**A	PERCENT TERMINATED PROBATION	PERCENT VIOLATED PROBATION	PERCENT OTHER**A
ALAMEDA	1635	695	940	0	42.51	57.49	.00
ALPINE	0	0	0	0	.00	.00	.00
AMADOR	15	9	6	0	60.00	40.00	.00
AVYTP	109	76	24	3	73.79	23.30	2.91
CALAVERAS	14	10	4	0	71.43	28.57	.00
COLUSA	20	19	1	0	95.00	5.00	.00
CENTRA COSTA	2031	1580	442	9	77.79	21.76	.44
DEL NORTE	19	17	2	0	89.47	10.53	.00
EL DORADO	91	67	22	2	73.63	24.18	2.20
FRESNO	2719	2030	601	3	74.95	25.05	.00
GLENN	52	40	9	3	76.92	17.31	5.77
HUMBOLDT	44	27	15	2	61.36	34.09	4.55
IMPERIAL	81	65	15	1	80.25	18.52	1.23
INYO	39	39	0	0	100.00	.00	.00
KERN	429	233	100	10	55.00	42.55	2.36
KINGS	127	102	23	2	80.31	18.11	1.57
LAKE	0	0	0	0	.00	.00	.00
LASSER	40	38	2	0	95.00	5.00	.00
LOS ANGELES	13042	9289	3906	672	66.60	28.58	4.82
MADERA	105	77	20	2	73.33	24.76	1.90
MARIN	296	217	70	7	73.01	23.91	2.30
MARIPOSA	9	7	0	0	100.00	.00	.00
MENDOCINO	47	24	23	0	51.06	48.94	.00
MERCED	110	90	14	0	87.27	12.73	.00
MOORE	12	9	3	0	75.00	25.00	.00
MONTE	9	9	0	0	100.00	.00	.00
MONTEREY	319	219	99	1	68.65	31.03	.31
NADA	331	309	15	7	93.55	4.53	2.11
NEVADA	114	93	19	2	81.58	16.67	1.75
ORANGE	2451	1414	737	200	61.77	30.07	8.16
PLACER	120	89	36	3	69.53	28.13	2.34
PLUMAS	37	24	1	2	89.89	3.70	7.41
RIVERSIDE	1325	956	312	57	72.15	23.55	4.30
SACRAMENTO	1943	1350	460	25	69.48	23.23	1.29
SAN BENITO	82	68	14	0	82.93	17.07	.00
SAN BERNARDINO	1270	1212	549	17	68.17	30.80	.96
SAN DIEGO	3070	2235	703	60	72.61	25.44	1.95
SAN FRANCISCO	843	652	177	14	77.34	21.00	1.66
SAN JOAQUIN	686	408	277	5	83.95	15.02	1.03
SAN LUIS OBISPO	291	179	112	3	61.51	37.46	1.33
SAN MATEO	1468	1073	377	18	73.09	25.61	1.29
SANTA BARBARA	2440	1935	491	14	79.01	20.17	.82
SANTA CLARA	3115	2067	1021	27	66.36	32.78	.87
SANTA CRUZ	157	98	55	4	62.42	35.03	2.55
SHASTA	50	41	9	0	82.00	18.00	.00
SIERRA	9	5	3	1	55.56	33.33	11.11
SISKIYOU	22	21	1	0	95.45	4.55	.00
SOLANO	1557	1229	313	15	78.93	20.10	.96

ADULTS REMOVED FROM LOWER COURT PROBATION, JANUARY 1 - DECEMBER 31, 1977
TYPE OF REMOVAL BY COUNTY

COUNTY	TOTALS	TERMINATED PROBATION	TYPE OF REMOVAL VIOLATED PROBATION	OTHER*A	PERCENT TERMINATED PROBATION	PERCENT VIOLATED PROBATION	PERCENT OTHER*A
SONOMA	600	386	204	10	64.33	34.00	1.67
STANISLAUS	331	242	88	1	73.11	26.59	.30
SUTTER	48	42	6	0	87.50	12.50	.00
TEHAMA	60	47	13	0	78.33	21.67	.00
TRINITY	0	0	0	0	.00	.00	.00
TULARE	357	279	74	4	78.15	20.73	1.12
TULUMNE	77	63	14	0	81.82	18.18	.00
VENTURA	737	393	315	29	53.32	42.74	3.93
YOLD	100	91	7	2	91.00	7.00	2.00
YUBA	130	63	67	0	48.46	51.54	.00
TOTALS*B	45202	32162	13040	1241	71.15	28.85	2.74

*A INCLUDES REMOVALS BECAUSE DEFENDANT WAS DECEASED, TRANSFERRED TO ANOTHER COUNTY, SENTENCE VACATED, OR APPEAL APPROVED.

*B THE DATA IN THIS TABLE ARE NOT COMPARABLE WITH THOSE PREVIOUSLY PRESENTED IN THE BUREAU OF CRIMINAL STATISTICS PUBLICATION
CRIME AND DELINQUENCY IN CALIFORNIA, 1977 - PART II BECAUSE OF ADJUSTMENTS MADE TO ALAMEDA COUNTY'S DATA.

*C BASED ON SUMMARY REPORTS INSTEAD OF INDIVIDUAL REPORTS.

ADULTS REMOVED FROM PROBATION, JANUARY 1-DECEMBER 1, 1977*

Type of Court by Type of Removal and Length of Time on Probation

Type of removal and length of time on probation	Type of court					
	Total		Superior court		Lower court	
	Number	Percent	Number	Percent	Number	Percent
Successful terminations	47,076		14,914		32,162	
Less than 1 year	2,604	3.7	253	1.1	2,351	5.1
1 year but less than 2	13,392	19.0	1,501	6.3	11,891	25.6
2 years but less than 3	14,475	20.6	3,354	14.0	11,121	23.9
3 years but less than 4	13,051	18.5	6,735	28.1	6,316	13.6
4 years but less than 5	1,474	2.1	1,183	4.9	291	0.6
5 or more years	2,080	3.0	1,888	7.9	192	0.4
Median years probation	2.5		3.3		2.2	
Absconded	13,430		5,399		8,031	
Less than 6 months	1,843	2.6	408	1.7	1,435	3.1
6 months but less than 1 year	2,075	2.9	639	2.7	1,436	3.1
1 year but less than 2	3,195	4.5	1,095	4.6	2,100	4.5
2 years but less than 3	2,450	3.5	730	3.1	1,720	3.7
3 years but less than 4	2,651	3.8	1,402	5.9	1,249	2.7
4 or more years	1,216	1.7	1,125	4.7	91	0.2
Median years probation	1.9		2.8		1.5	
Probation violation	7,811		2,802		5,009	
Less than 6 months	861	1.2	199	0.8	662	1.4
6 months but less than 1 year	1,353	1.9	341	1.4	1,012	2.2
1 year but less than 2	2,172	3.1	663	2.8	1,509	3.2
2 years but less than 3	1,455	2.1	421	1.8	1,034	2.2
3 or more years	1,970	2.8	1,178	4.9	792	1.7
Median years probation	1.8		2.5		1.6	
Other**	2,086	3.0	817	3.4	1,269	2.7
Total removals	70,403	100.0	23,932	100.0	46,471	100.0

*Based on individuals removed from probation, not the number of removal transactions.

**Includes removals because defendant was deceased, defendant was transferred to another county, sentence was vacated, or appeal was approved.

Notes: Percents may not total 100.0 due to rounding.

The data in this table are not comparable with those previously presented in the Bureau of Criminal Statistics publication *Crime and Delinquency in California, 1977 - Part II* because of adjustments made to Alameda County's data.

The median is the middle of a set of numbers arranged in order of magnitude and is used instead of the mean (average) because it is not as affected by extremes.

INITIAL REFERRALS OF JUVENILES TO PROBATION DEPARTMENTS, 1977 *A

INTAKE DETERMINATION BY COUNTY

COUNTY	TOTALS	INTAKE DETERMINATION CLOSED-*B	INFORMAL PROBATION	PETITION FILED	PERCENT CLOSED-*B	PERCENT INFORMAL PROBATION	PERCENT PETITION FILED
ALAMEDA	7844	4339	382	3124	55.32	4.87	39.81
ALPINE	18	18	0	0	100.00	.00	.00
AMADOR	170	108	36	26	63.53	21.18	15.29
BUTTE	932	537	124	271	57.62	13.30	29.08
CALAVERAS	154	73	52	29	47.40	33.77	18.83
COLUSA	179	139	25	15	77.65	13.97	8.38
CONTRA COSTA	5795	2424	1604	1767	41.83	27.68	30.49
DEL NORTE	243	163	15	65	67.08	6.17	26.75
EL DORADO	991	541	225	125	60.72	25.25	14.03
FRESNO	3765	2024	669	1072	53.75	17.77	28.47
GLENN	205	85	92	28	41.46	44.88	13.66
HUMBOLDT	1613	1301	103	209	80.66	6.39	12.96
IMPERIAL	1073	839	116	118	78.19	10.81	11.00
INYO	98	0	31	67	.00	31.63	68.37
KERN	4437	2215	480	742	72.46	10.82	16.72
KINGS	756	448	111	197	59.26	14.68	26.06
LAKE	181	53	87	41	29.28	48.07	22.65
LASSEN	163	108	35	20	66.26	21.47	12.27
LOS ANGELES	28948	8254	6028	14666	28.51	20.82	50.66
MADERA	926	524	148	254	56.59	15.93	27.43
MARIN	620	384	46	190	61.94	7.42	30.65
MARIPOSA	112	99	2	11	88.39	1.79	9.82
MENDOCINO	457	134	110	213	29.32	24.07	46.61
MERCED	1812	1069	502	241	59.00	27.70	13.30
MODOC	89	52	20	17	58.43	22.47	19.10
MONO	53	25	14	14	47.17	26.42	26.42
MONTREY	2267	1311	269	687	57.83	11.87	30.30
NAPA	831	515	109	207	61.97	13.12	24.91
NEVADA	251	97	97	67	37.16	37.16	25.67
ORANGE	9882	3277	529	6073	33.16	5.35	61.49
PLACER	1673	1245	254	194	73.84	15.00	11.46
PLUMAS	148	74	43	31	50.00	29.05	20.95
RIVERSIDE	6103	3522	853	1723	57.71	13.98	28.31
SACRAMENTO	7126	4499	728	1899	63.13	10.22	26.65
SAN BENITO	252	163	53	36	64.68	21.03	14.29
SAN BERNARDINO	8332	4935	1128	2269	59.23	13.54	27.23
SAN DIEGO	10715	6406	162	4147	59.79	1.51	38.70
SAN FRANCISCO	3718	2393	162	1163	64.36	4.36	31.28
SAN JOAQUIN	2367	1313	103	951	55.47	4.35	40.18
SAN LUIS OBISPO	1002	631	20	351	62.97	2.00	35.03
SAN MATEO	2377	1505	185	1187	52.31	6.43	41.26
SANTA BARBARA	2205	1214	422	569	55.06	19.14	25.80
SANTA CLARA	9114	4213	1824	3077	46.23	20.01	33.76
SANTA CRUZ	2185	1806	148	231	84.03	6.77	9.20
SHASTA	316	333	244	237	40.81	29.90	29.29
SIERRA	22	16	1	5	72.73	4.55	22.73
SISKIYOU	378	246	55	27	78.31	14.55	7.14
SOLANO	1376	813	140	443	58.24	10.03	31.73

INITIAL REFERRALS OF JUVENILES TO PROBATION DEPARTMENTS, 1977 *A

INTAKE DETERMINATION BY COUNTY

COUNTY	TOTALS	INTAKE DETERMINATION CLOSED-*B	INFORMAL PROBATION	PETITION FILED	PERCENT CLOSED-*B	PERCENT INFORMAL PROBATION	PERCENT PETITION FILED
SONOMA	2464	1574	395	495	63.88	16.03	20.09
STANISLAUS	2662	1592	235	835	59.80	8.83	31.37
SUTTER	358	218	46	94	60.89	12.85	26.26
TEHAMA	455	308	92	55	67.69	20.22	12.09
TRINITY	58	5	36	17	8.62	62.07	29.31
TULARE	1403	225	534	644	16.04	38.06	45.90
TUOLUMNE	404	286	55	63	70.79	13.61	15.59
VENTURA	3741	2603	190	948	69.58	5.08	25.34
YOLO	1386	1095	107	184	79.00	7.72	13.28
YUBA	1060	723	217	120	68.21	20.47	11.32
TOTALS	149215	76192	20493	52530	51.06	13.73	35.20

*A- DATA ARE BASED ON 57 COUNTIES' INDIVIDUAL REPORTS, AND SUMMARY DATA FROM LOS ANGELES COUNTY,
 *B- INCLUDES ALL CASES DISMISSED OR TRANSFERRED TO OTHER JURISDICTIONS AT PROBATION INTAKE.

JUVENILE COURT DISPOSITIONS RESULTING FROM INITIAL PETITIONS, 1977 *A

JUVENILE COURT DISPOSITION BY COUNTY

COUNTY	TOTALS	DIS- TRANS- REMANO-#F	NON- WARD PROB-#C	DISPOSITION FORMAL PROB-#D	CYA-#E	PERCENT DIS- TRANS- REMANO-#B	PERCENT NON- WARD PROB-#C	PERCENT FORMAL PROB-#D	PERCENT CYA-#F
ALAMEDA	3070	1048	736	1261	25	34.14	23.97	41.07	.81
ALPINE	0	0	0	0	0	.00	.00	.00	.00
AMADOR	23	7	1	14	1	30.43	4.35	60.87	4.35
BUTTE	274	75	43	156	0	27.37	15.69	56.93	.00
CALAVERAS	31	10	0	18	3	32.26	.00	58.06	9.68
COLUSA	18	4	0	14	0	22.22	.00	77.78	.00
CONTRA COSTA	1898	992	429	475	2	52.27	22.60	25.03	.11
DEL NORTE	70	12	12	48	1	17.14	17.14	64.29	1.43
EL DORADO	133	58	9	64	2	43.61	6.77	48.12	1.50
FRESNO	1161	318	164	672	7	27.39	14.13	57.88	.60
GLENN	34	11	2	20	1	32.35	5.88	58.82	2.94
HUMBOLDT	231	96	21	114	0	41.56	9.09	49.35	.00
IMPERIAL	144	79	5	59	1	54.86	3.47	40.97	.69
INYO	67	11	12	42	2	16.42	17.91	62.69	2.99
KERN	869	102	15	742	10	11.74	1.73	85.39	1.15
KINGS	199	58	21	118	2	29.15	10.55	59.30	1.01
LAKE	40	20	0	19	1	50.00	.00	47.50	2.50
LASSEN	23	12	1	10	0	52.17	4.35	43.48	.00
LOS ANGELES	14666	5152	285	9039	190	35.13	1.94	61.63	1.30
MADERA	296	112	1	178	5	37.84	.34	60.14	1.69
MARIN	217	58	25	132	2	26.73	11.52	60.83	.92
MARIPOSA	14	8	1	5	0	57.14	7.14	35.71	.00
MENDOCINO	208	84	11	109	4	40.38	5.29	52.40	1.92
MERCED	300	75	45	178	2	25.00	15.00	59.33	.67
MODOC	23	10	2	11	0	43.48	8.70	47.83	.00
MONO	14	5	0	9	0	35.71	.00	64.29	.00
MONTEREY	723	302	167	253	1	41.77	23.10	34.99	.14
NAPA	210	43	9	157	1	20.48	4.29	74.76	.48
NEVADA	77	17	2	57	1	22.08	2.60	74.03	1.30
ORANGE	5964	2893	237	2830	4	48.51	3.97	47.45	.07
PLACER	214	95	53	64	2	44.39	24.77	29.91	.93
PLUMAS	37	13	6	17	1	35.14	16.23	45.95	2.70
RIVERSIDE	1689	491	342	855	11	28.48	20.25	50.62	.65
SACRAMENTO	2063	575	249	1226	13	27.87	12.07	59.43	.63
SAN BENITO	49	19	3	27	0	38.78	6.12	55.10	.00
SAN BERNARDINO	2103	677	0	1425	1	32.19	.00	67.76	.05
SAN DIEGO	4025	1228	145	2537	60	32.00	3.60	62.91	1.49
SAN FRANCISCO	936	296	45	553	42	31.62	4.81	59.08	4.49
SAN JUAN BAPTIST	829	289	4	533	3	34.86	.48	64.29	.36
SAN LUIS OBISPO	344	84	84	202	4	24.42	15.70	58.72	1.14
SAN MATEO	1228	382	215	630	1	31.11	17.51	51.30	.08
SANTA BARBARA	509	149	71	282	7	29.27	13.95	53.40	1.38
SANTA CLARA	3269	1178	122	1963	6	36.04	3.73	60.05	.18
SANTA CRUZ	243	87	12	140	2	36.63	4.94	57.61	.82
SHASTA	275	51	117	105	2	18.55	42.55	38.18	.73
SIERRA	4	0	0	4	0	.00	.00	100.00	.00
SISKIYOU	28	6	1	19	2	21.43	3.57	67.86	7.14
SOLANO	473	171	45	255	2	36.15	9.51	53.91	.42

JUVENILE COURT DISPOSITIONS RESULTING FROM INITIAL PETITIONS, 1977 *A

JUVENILE COURT DISPOSITION BY COUNTY

COUNTY	TOTALS	DIS- TRANS- REMAND=*B	NON- WARD PROB=*C	DISPOSITION FORMAL PRNB=*D	CYA=*E	PERCENT DIS- TRANS- REMAND=*B	PERCENT NON- WARD PROB=*C	PERCENT FORMAL PRNB=*D	PERCENT CYA=*E
SONOMA	568	193	179	194	2	33.98	31.51	34.15	.35
STANISLAUS	844	241	221	376	6	28.55	26.18	44.55	.71
SUTTER	91	31	9	50	1	34.07	9.89	54.95	1.10
TEHAMA	68	11	4	53	0	14.18	5.88	77.94	.00
TRINITY	1	0	0	1	0	.00	.00	100.00	.00
TULARE	751	238	183	327	3	31.69	24.37	43.54	.40
TUOLUMNE	84	35	9	40	0	41.67	10.71	47.62	.00
VENTURA	981	248	229	498	6	25.28	23.34	50.76	.61
YOLO	162	40	39	83	0	24.69	24.07	51.23	.00
YUBA	133	44	4	81	4	33.08	3.01	60.90	3.01
TOTALS	52998	18596	4617	29336	449	35.09	8.71	55.35	.85

*A: DATA ARE BASED ON 57 COUNTIES' INDIVIDUAL REPORTS, AND SUMMARY DATA FROM LOS ANGELES COUNTY.
 *B: INCLUDES ALL CASES DISMISSED, TRANSFERRED OR REMANDED TO ADULT COURT.
 *C: NON-WARD PROBATION.
 *D: FORMAL PROBATION.
 *E: CALIFORNIA YOUTH AUTHORITY.

SUBSEQUENT PETITIONS ADJUDICATED
WHILE JUVENILES WERE UNDER COURT JURISDICTION, 1977 *A

JUVENILE COURT DISPOSITION BY COUNTY

76

COUNTY	TOTALS	DIS- TRANS- REMAND-#D	DISPOSITION PRIOR STATUS MAINT-#C	FORMAL PROR INIT-#D	CYA-#E	PERCENT DIS- TRANS- REMAND-#D	PERCENT PRIOR STATUS MAINT-#C	PERCENT FORMAL PROR INIT-#D	PERCENT CYA-#E
ALAMEDA	1673	124	1337	95	117	7.41	79.92	5.68	6.99
ALPINE	0	0	0	0	0	.00	.00	.00	.00
AMADOR	4	1	3	0	0	25.00	75.00	.00	.00
BUTTE	105	0	91	5	9	.00	86.67	4.76	8.57
CALAVERAS	9	1	4	0	4	11.11	44.44	.00	44.44
COLUSA	9	1	6	0	2	11.11	66.67	.00	22.22
CONTRA COSTA	750	20	617	05	28	2.67	82.27	11.33	3.73
DEL NORTE	19	0	15	1	3	.00	78.95	5.26	15.79
EL DORADO	28	1	25	0	2	3.57	89.29	.00	7.14
FRESNO	495	14	393	32	56	2.83	79.39	6.46	11.31
GLENN	14	0	12	1	1	.00	85.71	7.14	7.14
HUMBOLDT	190	7	170	4	9	3.68	89.47	2.11	4.76
IMPERIAL	87	1	52	1	33	1.15	59.77	1.15	37.93
INYO	18	1	16	0	1	5.56	88.89	.00	5.56
KERN	740	28	569	2	145	3.78	76.35	.27	19.59
KINGS	102	17	71	0	14	16.67	69.61	.00	13.73
LAKE	18	2	16	0	0	11.11	88.89	.00	.00
LASSEN	0	0	0	0	0	.00	.00	.00	.00
LOS ANGELES	8782	2496	5793	26	467	28.42	65.96	.30	5.32
MADERA	125	9	112	0	14	7.20	81.60	.00	11.20
MARIN	85	0	76	2	7	.00	89.41	2.35	8.24
MARIPOSA	3	1	1	1	0	33.33	33.33	33.33	.00
MENDOCINO	39	3	26	2	8	7.69	66.67	5.13	20.51
MERCED	241	9	209	6	17	3.73	86.72	2.49	7.05
MODOC	1	0	0	0	1	.00	.00	.00	100.00
MONO	0	0	0	0	0	.00	.00	.00	.00
MONTEREY	394	1	280	25	28	.30	83.83	7.49	8.38
NADA	89	0	82	0	3	.00	96.47	.00	3.53
NEVADA	27	1	22	0	4	3.70	81.48	.00	14.81
ORANGE	3209	300	2780	67	48	9.37	87.04	2.99	1.50
PLACER	93	5	71	6	11	5.38	76.34	6.45	11.83
PLUMAS	11	2	7	0	2	18.18	63.64	.00	18.18
RIVERSIDE	1303	81	1118	39	65	6.22	85.80	2.99	4.99
SACRAMENTO	1402	40	1223	46	87	3.28	87.23	3.20	6.21
SAN BENITO	18	1	14	0	3	5.56	77.78	.00	16.67
SAN BERNARDINO	837	2	776	0	59	.24	92.71	.00	1.35
SAN DIEGO	2036	178	1699	6	153	8.74	83.45	.29	7.51
SAN FRANCISCO	503	7	362	2	132	1.39	71.97	.40	26.24
SAN JOAQUIN	478	3	457	2	16	.63	95.61	.42	3.35
SAN LUIS OBISPO	127	6	119	3	11	3.15	85.83	2.36	8.66
SAN MATEO	867	19	742	26	80	2.19	85.58	3.20	9.23
SANTA BARBARA	364	41	293	2	28	11.26	80.49	.55	7.69
SANTA CLARA	1435	76	1249	24	96	5.30	86.34	1.87	6.69
SANTA CRUZ	89	1	49	1	18	1.12	77.53	1.12	20.22
SHASTA	282	19	276	13	14	4.74	83.59	4.61	4.96
SIERRA	2	1	0	0	1	50.00	.00	.00	50.00
SISKIYOU	15	1	10	0	4	6.67	66.67	.00	26.67

SUBSEQUENT PETITIONS ADJUDICATED
WHILE JUVENILES WERE UNDER COURT JURISDICTION, 1977 *A

JUVENILE COURT DISPOSITION BY COUNTY

COUNTY	TOTALS	DISPOSITION			CYA-*E	PERCENT		PERCENT		PERCENT CYA-*E
		DIS- TRANS- REMAND-*B	PRIOR STATUS MAINT-*C	FORMAL PROB INIT-*D		DIS- TRANS- REMAND-*B	PRIOR STATUS MAINT-*C			
SOLANO	195	7	172	2	14	3.59	88.21	1.03	7.18	
SONOMA	243	23	176	29	15	9.47	72.43	11.93	6.17	
STANISLAUS	458	37	363	24	34	8.08	79.26	5.24	7.42	
SUTTER	21	1	18	1	1	4.76	85.71	4.76	4.76	
TEHAMA	18	0	18	0	0	.00	100.00	.00	.00	
TRINITY	1	1	0	0	0	100.00	.00	.00	.00	
TULARE	487	30	403	30	24	6.16	82.75	6.16	4.93	
TUOLUMNE	18	3	12	0	3	16.67	66.67	.00	16.67	
VENTURA	604	61	456	29	60	10.10	75.17	4.80	9.93	
YOLO	65	1	58	1	5	1.54	89.23	1.54	7.69	
YUBA	87	1	63	1	22	1.15	72.41	1.15	25.29	
TOTALS	29245	3690	22934	642	1979	12.62	78.42	2.20	6.77	

*A- DATA ARE BASED ON 57 COUNTIES' INDIVIDUAL REPORTS, AND SUMMARY DATA FROM LOS ANGELES COUNTY.
 *B- INCLUDES ALL CASES DISMISSED, TRANSFERRED OR REMANDED TO ADULT COURT.
 *C- PRIOR STATUS MAINTAINED.
 *D- FORMAL PROBATION INITIATED.
 *E- CALIFORNIA YOUTH AUTHORITY.

REMOVALS FROM JUVENILE PROBATION, 1977 *A

TYPE OF REMOVAL BY COUNTY

COUNTY	TOTALS	INFORMAL REMOVAL	NON-WARD REMOVAL	FORMAL REMOVAL	PERCENT INFORMAL REMOVAL	PERCENT NON-WARD REMOVAL	PERCENT FORMAL REMOVAL
ALAMEDA	2596	701	596	1299	27.00	22.96	50.04
ALPINE	5	0	5	0	.00	100.00	.00
AMADOR	43	38	1	4	88.37	2.33	9.30
BUTTE	258	89	43	126	34.50	16.67	48.84
CALAVERAS	56	40	0	16	71.43	.00	28.57
COLUSA	56	33	1	22	58.93	1.79	39.29
CONTRA COSTA	2640	1491	392	757	56.48	14.85	28.67
DEL NORTE	72	22	8	42	30.56	11.11	58.33
EL DORADO	270	195	10	65	72.22	3.70	24.07
FRESNO	1265	647	143	475	51.15	11.30	37.55
GLENN	122	106	2	14	86.89	1.64	11.48
HUMBOLDT	214	92	23	99	42.99	10.75	46.26
IMPERIAL	238	119	16	103	50.00	6.72	43.28
INYO	81	29	8	44	35.80	9.88	54.32
KERN	1246	458	31	757	36.76	2.49	60.75
KINGS	278	161	23	94	57.91	8.27	33.81
LAKE	160	151	0	9	94.38	.00	5.63
LASSEN	32	23	3	6	71.88	9.38	18.75
LOS ANGELES	15834	7446	347	8041	47.03	2.19	50.78
MADERA	282	130	2	150	46.10	.71	53.19
MARIN	222	43	36	143	19.37	16.22	64.41
MARIPOSA	9	5	1	3	55.56	11.11	33.33
MENDOCINO	212	111	8	93	52.36	3.77	43.87
MERCED	766	499	41	226	65.14	5.35	29.50
MONOC	33	20	3	10	60.61	9.09	30.30
MONO	11	11	0	0	100.00	.00	.00
MONTREY	712	277	161	274	38.90	22.61	38.48
NAPA	213	97	8	108	45.54	3.76	50.70
NEVADA	150	99	0	51	66.00	.00	34.00
ORANGE	4320	583	453	3284	13.50	10.49	76.02
PLACER	367	221	37	109	60.22	10.08	29.70
PLUMAS	60	35	7	18	58.33	11.67	30.00
RIVERSIDE	2084	967	295	822	46.40	14.16	39.44
SACRAMENTO	1982	742	251	989	37.44	12.66	49.90
SAN BENITO	93	57	5	31	61.29	5.38	33.33
SAN BERNARDINO	2363	797	0	1566	33.73	.00	66.27
SAN DIEGO	2815	162	125	2528	5.75	4.44	89.80
SAN FRANCISCO	1087	190	52	845	17.48	4.78	77.74
SAN JOAQUIN	633	132	8	493	20.85	1.26	77.98
SAN LUIS OBISPO	250	7	53	190	2.80	21.20	76.00
SAN MATEO	1170	206	200	764	17.61	17.09	65.30
SANTA BARBARA	772	360	62	350	46.63	8.03	45.34
SANTA CLARA	3666	1891	172	1603	51.58	4.69	43.73
SANTA CRUZ	289	147	11	131	50.87	3.81	45.33
SHASTA	572	250	92	230	43.71	16.08	40.21
SERRA	7	2	0	5	28.57	.00	71.43
SISKIYOU	43	43	1	19	68.25	1.59	30.16
SOLANO	494	142	53	299	28.74	10.73	60.53

REMOVALS FROM JUVENILE PROBATION, 1977 *A

TYPE OF REMOVAL BY COUNTY

COUNTY	TOTALS	INFORMAL REMOVAL	NON-WARD REMOVAL	FORMAL REMOVAL	PERCENT INFORMAL REMOVAL	PERCENT NON-WARD REMOVAL	PERCENT FORMAL REMOVAL
SONOMA	409	363	191	255	44.87	23.61	31.52
STANISLAUS	854	277	200	377	32.44	23.42	44.15
SUTTER	124	35	10	79	28.23	8.06	63.71
TEHAMA	173	110	2	61	63.58	1.16	35.26
TRINITY	2	1	0	1	50.00	.00	50.00
TULARE	1101	594	172	335	53.95	15.62	30.43
TUOLUMNE	92	36	14	42	39.13	15.22	45.65
VENTURA	756	198	230	328	26.19	30.42	43.39
YOLO	200	84	35	81	42.00	17.50	40.50
YUBA	264	186	5	73	70.45	1.89	27.65
TOTALS	5538	21951	4648	28939	39.52	8.37	52.11

*A- DATA ARE BASED ON 57 COUNTIES' INDIVIDUAL REPORTS, AND SUMMARY DATA FROM LOS ANGELES COUNTY.

STATUS OF ACTIVE JUVENILE CASELOAD ON DECEMBER 31, 1977 *A

PROBATION STATUS BY COUNTY

COUNTY	TOTALS	INFORMAL PROBATION	STATUS NON-WARD PROBATION	FORMAL PROBATION	PERCENT INFORMAL PROBATION	PERCENT NON-WARD PROBATION	PERCENT FORMAL PROBATION
ALAMEDA	2535	155	322	2058	6.11	12.70	81.18
ALPINE	1	0	0	1	.00	.00	100.00
AMADOR	31	15	0	16	48.39	.00	51.61
BUTTE	431	100	35	296	23.20	8.12	68.68
CALAVERAS	54	26	0	28	48.15	.00	51.85
COLUSA	27	3	0	24	11.11	.00	88.89
CONTRA COSTA	1721	492	201	1028	28.59	11.68	59.73
DEL NORTE	74	4	9	61	5.41	12.16	82.43
EL DORADO	199	99	6	94	49.75	3.02	47.24
FRESNO	1387	278	98	1011	20.04	7.07	72.89
GLENN	93	48	1	44	51.61	1.08	47.31
HUMBOLDT	229	52	10	167	22.71	4.37	72.93
IMPERIAL	197	60	2	135	30.46	1.02	68.53
INYO	76	10	4	62	13.16	5.26	81.58
KERN	1763	214	10	1539	12.14	.57	87.29
KINGS	340	42	9	289	12.35	2.65	85.00
LAKE	94	35	0	59	37.23	.00	62.77
LASSEN	42	22	0	20	52.38	.00	47.62
LOS ANGELES	15948	3798	146	12004	23.81	.92	75.27
MADERA	258	53	0	195	24.42	.00	75.58
MARIPI	294	26	19	249	8.84	6.46	84.69
MARIPOSA	10	1	1	8	10.00	10.00	80.00
MENDOCINO	174	37	5	132	21.26	2.87	75.86
MERCED	510	206	18	286	40.39	3.53	56.08
MONDO	25	5	1	19	20.00	4.00	76.00
MONO	24	7	1	16	29.17	4.17	66.67
MONTEREY	503	90	82	331	17.89	16.30	65.81
NAPA	386	57	8	321	14.77	2.07	83.16
NEVADA	151	41	2	108	27.15	1.32	71.52
ORANGE	3493	208	112	3173	5.95	3.21	90.84
PLACER	194	76	25	93	39.18	12.89	47.94
PLUMAS	45	24	0	21	53.33	.00	46.67
RIVERSIDE	2136	350	163	1623	16.39	7.63	75.98
SACRAMENTO	2404	327	126	1951	13.60	5.24	81.16
SAN BENITO	54	21	1	32	38.89	1.85	59.26
SAN BERNARDINO	2083	558	0	1525	26.79	.00	73.21
SAN DIEGO	2336	86	64	2186	3.68	2.74	93.58
SAN FRANCISCO	1144	84	30	1030	7.34	2.62	90.03
SAN JOAQUIN	837	41	2	794	4.90	.24	94.86
SAN LUIS OBISPO	249	16	19	214	6.43	7.63	85.94
SAN MATEO	1244	95	120	1029	7.64	9.65	82.72
SANTA BARBARA	814	256	40	518	31.45	4.91	63.64
SANTA CLARA	4001	715	82	3204	17.87	2.05	80.08
SANTA CRUZ	281	75	5	201	26.69	1.78	71.53
SHASTA	329	47	38	244	13.07	11.55	75.38
SILVERA	6	1	0	5	16.67	.00	83.33
SISKIYOU	47	15	0	29	31.90	.00	61.70
SOLANO	446	78	16	352	17.49	3.59	71.92

STATUS OF ACTIVE JUVENILE CASELOAD ON DECEMBER 31, 1977 *A

PROBATION STATUS BY COUNTY

COUNTY	TOTALS	INFORMAL PROBATION	STATUS NONWARD PROBATION	FORMAL PROBATION	PERCENT INFORMAL PROBATION	PERCENT NONWARD PROBATION	PERCENT FORMAL PROBATION
SONOMA	540	173	79	288	32.04	14.63	53.33
STANISLAUS	746	101	100	545	13.54	13.40	73.06
SUTTER	76	21	6	49	27.63	7.89	64.47
TEHAMA	131	27	3	101	20.61	2.29	77.10
TRINITY	75	69	0	6	92.00	.00	8.00
TULARE	476	86	81	509	12.72	11.98	75.30
TUOLUMNE	74	25	0	45	39.19	.00	67.81
VENTURA	898	93	122	683	10.36	13.59	76.06
YOLO	109	40	21	124	21.16	11.11	67.72
YUBA	107	65	1	131	32.99	.51	66.50
TOTALS	53322	9762	2246	41314	18.31	4.21	77.48

*A- DATA ARE BASED ON 57 COUNTIES' INDIVIDUAL REPORTS, AND SUMMARY DATA FROM LOS ANGELES COUNTY.

DISPOSITION OF ADULT FELONY ARRESTS IN 57 COUNTIES, 1977
 TYPE OF DISPOSITION BY COUNTY

TYPE OF DISPOSITION	TOTALS	ALAMEDA	ALPINE	ANADIR	BUTTE	CALAVERAS	COLUSA	CONTRA COSTA	DEL NORTE	EL DORADO
DISPOSITION OF FELONY ARRESTS	145525	8524	5	64	388	101	49	3437	273	424
LAW ENFORCEMENT RELEASES	12831	162	0	0	27	1	0	595	37	7
COMPLAINTS OF IFF	20141	1256	2	5	22	4	0	337	25	31
COMPLAINTS FILED	112553	7104	3	59	359	94	49	2505	211	384
MISDEMEANOR	54294	3194	0	10	79	21	20	1280	89	121
FELONY	58259	3908	3	49	260	73	29	1217	122	265
LOWER COURT DISPOSITIONS	79407	6032	2	45	169	61	30	1609	142	254
DISMISSED	25081	2064	0	11	47	14	8	466	45	92
ACQUITTED	755	74	0	2	1	2	0	18	2	3
CONVICTED	53571	3894	2	32	121	45	22	1125	95	160
GUILTY PLEA	52230	3727	2	32	118	41	20	1081	92	150
JURY TRIAL	733	57	0	0	0	2	1	38	0	1
COURT TRIAL	608	117	0	0	3	2	1	6	3	9
SENTENCE	53571	3894	2	32	121	45	22	1125	95	160
YOUTH AUTHORITY	55	4	0	0	0	0	0	3	0	0
PROBATION	18714	1595	1	21	27	17	4	213	30	42
PROBATION AND JAIL	19757	1057	0	3	36	14	9	336	7	53
JAIL	9528	965	1	4	43	7	6	362	37	33
FINE	5280	209	0	4	15	12	3	195	21	31
OTHER	237	64	0	0	0	0	0	16	0	1
SUPERIOR COURT DISPOSITIONS	33146	1074	1	14	170	32	19	896	69	131
DISMISSED	3618	127	0	2	16	4	3	53	6	31
ACQUITTED	920	13	0	1	6	0	1	10	3	1
CONVICTED	28608	934	1	11	148	28	15	833	60	99
ORIGINAL PLEA OF GUILTY	7796	114	0	3	77	9	8	76	28	44
CHANGE PLEA TO GUILTY	16855	764	0	3	40	16	3	669	19	45
JURY TRIAL	2798	42	0	5	26	5	1	80	11	8
COURT TRIAL	910	0	0	0	3	0	3	8	2	2
TRIAL BY TRANSCRIPT	249	0	0	0	2	0	0	0	0	0
SENTENCE	28608	934	1	11	148	29	15	833	60	99
DEATH	0	0	0	0	0	0	0	0	0	0
PRISON	6003	107	0	3	52	5	6	115	15	11
YOUTH AUTHORITY	1303	30	0	3	1	0	0	52	1	2
PROBATION	4292	202	0	2	19	6	0	81	4	17
PROBATION AND JAIL	14358	502	1	2	75	11	9	496	12	58
JAIL	1417	55	0	1	0	0	0	42	25	11
FINE	116	0	0	0	0	0	0	3	0	0
CPD	877	25	0	0	1	1	0	36	0	0
MISC	236	5	0	0	0	2	0	8	3	0
OTHER	6	1	0	0	0	0	0	0	0	0

82

NOTES: IT IS ESTIMATED THAT THESE DATA ARE 15 PERCENT UNDERREPORTED. INDIVIDUAL COUNTIES MAY VARY. DATA FOR SANTA CLARA COUNTY ARE NOT AVAILABLE. TOTAL INCLUDES 22 ARRESTS FROM STATE AGENCIES RELEASED AT LOCAL LEVELS FROM UNKNOWN COUNTIES.

DISPOSITION OF ADULT FELONY ARRESTS IN 57 COUNTIES, 1977
 TYPE OF DISPOSITION BY COUNTY

TYPE OF DISPOSITION	FRESNO	GLENN	HUMBOLDT	IMPERIAL	INYO	KERN	KINGS	LAKE
DISPOSITION OF FELONY ARRESTS	2896	113	694	473	97	3020	597	222
LAW ENFORCEMENT RELEASES	220	8	13	47	0	208	12	10
COMPLAINTS DENIED	299	0	29	18	4	103	13	9
COMPLAINTS FILED	2377	105	652	408	93	2709	572	203
MISDEMEANOR	1027	33	195	117	12	1313	152	27
FELONY	1750	72	457	298	81	1396	420	176
LOWER COURT DISPOSITIONS	2247	47	460	314	45	2122	429	87
DISMISSED	998	9	169	77	17	681	179	28
ACQUITTED	11	0	3	10	1	11	0	2
CONVICTED	1238	38	288	227	27	1430	250	97
GUILTY PLEA	1200	37	285	222	25	1409	243	52
JURY TRIAL	31	1	2	0	0	15	3	1
COURT TRIAL	7	0	1	5	2	6	4	4
SENTENCE	1238	38	288	227	27	1430	250	97
YOUTH AUTHORITY	2	0	0	1	0	5	0	0
PROBATION	241	7	133	72	6	637	56	20
PROBATION AND JAIL	829	16	69	47	8	525	132	15
JAIL	128	8	64	80	5	188	47	19
FINE	37	7	22	27	8	73	15	3
OTHER	1	0	0	0	0	2	0	0
SUPERIOR COURT DISPOSITIONS	130	58	192	94	48	587	143	116
DISMISSED	14	9	34	13	7	35	30	10
ACQUITTED	5	3	2	3	1	13	6	9
CONVICTED	111	46	156	78	40	539	107	97
ORIGINAL PLEA OF GUILTY	52	25	42	34	28	319	23	30
CHANGE PLEA TO GUILTY	32	7	83	36	11	160	48	47
JURY TRIAL	27	11	28	6	1	58	36	17
COURT TRIAL	0	3	3	2	0	1	0	3
TRIAL BY TRANSCRIPT	0	0	0	0	0	1	0	0
SENTENCE	111	46	156	78	40	539	107	97
DEATH	0	0	0	0	0	0	0	0
PRISON	50	15	48	17	6	162	42	37
YOUTH AUTHORITY	4	4	4	3	0	21	3	3
PROBATION	3	3	26	18	12	70	6	9
PROBATION AND JAIL	43	23	59	25	17	240	41	29
JAIL	1	1	15	7	2	19	1	15
FINE	0	0	0	0	2	3	1	1
COC	10	0	1	7	0	18	10	3
MPSI	0	0	3	1	1	6	1	0
OTHER	0	0	0	0	0	0	0	0

NOTE: IT IS ESTIMATED THAT THESE DATA ARE 35 PERCENT UNDERREPORTED, INDIVIDUAL COUNTIES MAY VARY.

DISPOSITION OF ADULT FELONY ARRESTS IN 57 COUNTIES, 1977
 TYPE OF DISPOSITION BY COUNTY

TYPE OF DISPOSITION	COUNTY							
	LASSEN	LUS ANGELES	MADIRA	MARIN	MARIPOSA	MENDOCINO	MERCED	MODOC
DISPOSITION OF FELONY ARRESTS	102	60187	530	359	64	367	650	48
LAW ENFORCEMENT RELEASES	0	8433	10	0	0	19	2	0
COMPLAINTS DENIED	7	11269	1	133	0	4	2	1
COMPLAINTS FILED	95	40485	519	726	64	344	646	47
MISDEMEANOR	27	25355	120	318	16	102	223	9
FELONY	68	15130	399	408	48	242	423	38
LOWER COURT DISPOSITIONS	54	27918	267	501	34	206	359	19
DISMISSED	17	7314	89	140	8	59	143	6
ACQUITTED	0	302	3	9	0	3	0	0
CONVICTED	37	20302	175	352	26	144	216	13
GUILTY PLEA	37	19829	168	344	26	124	211	11
JURY TRIAL	0	255	7	5	0	3	2	1
COURT TRIAL	0	218	0	3	0	17	3	1
SENTENCE	37	20302	175	352	26	144	216	13
YOUTH AUTHORITY	0	10	1	1	0	0	0	1
PROBATION	7	7718	11	133	10	29	40	9
PROBATION AND JAIL	7	6659	74	173	3	40	58	1
JAIL	12	3645	76	35	5	51	60	0
FINE	11	2185	13	10	8	23	58	2
OTHER	0	85	0	0	0	1	0	0
SUPERIOR COURT DISPOSITIONS	41	12567	252	225	30	138	287	28
DISMISSED	3	1572	48	8	0	7	26	2
ACQUITTED	1	502	11	9	1	8	7	0
CONVICTED	37	10493	193	209	29	123	254	26
ORIGINAL PLEA OF GUILTY	25	1722	36	26	14	63	100	11
CHANGE PLEA TO GUILTY	10	7157	98	123	14	33	102	8
JURY TRIAL	1	851	54	28	1	27	33	7
COURT TRIAL	1	571	3	32	0	0	16	0
TRIAL BY TRANSCRIPT	0	192	2	0	0	0	3	0
SENTENCE	37	10493	193	209	29	123	254	26
DEATH	0	0	0	0	0	0	0	0
PRISON	27	1060	80	39	2	47	51	6
YOUTH AUTHORITY	0	578	21	3	2	7	5	0
PROBATION	1	1960	13	11	17	8	10	7
PROBATION AND JAIL	8	5022	63	144	3	40	169	10
JAIL	1	604	8	7	0	20	3	2
FINE	0	63	0	0	0	0	1	0
CPC	0	328	3	1	0	1	13	1
MISC	0	78	5	4	0	0	2	0
OTHER	0	0	0	0	0	0	0	0

84

NOTE: IT IS ESTIMATED THAT THESE DATA ARE 95 PERCENT UNDERREPORTED. INDIVIDUAL COUNTIES MAY VARY.

DISPOSITION OF ADULT FELONY ARRESTS IN 57 COUNTIES, 1977
 TYPE OF DISPOSITION BY COUNTY

TYPE OF DISPOSITION	COUNTY							
	MONTE MONTE	MONTEREY	NAPA	NEVADA	ORANGE	PLACER	PLUMAS	RIVERSIDE
DISPOSITION OF FELONY ARRESTS	48	1319	190	165	10262	356	48	3513
LAW ENFORCEMENT RELEASES	0	6	1	2	451	13	12	149
COMPLAINTS DENIED	1	113	2	6	1108	2	7	395
COMPLAINTS FILED	47	1200	187	157	8703	341	29	2969
MISDEMEANOR	13	551	43	66	4649	89	8	1607
FELONY	34	649	144	91	4054	252	21	1362
LOWER COURT DISPOSITIONS	25	923	141	111	6922	214	12	2288
DISMISSED	2	318	30	23	2132	84	5	671
ACQUITTED	1	13	0	1	52	0	0	25
CONVICTED	22	592	111	87	4338	130	7	1592
GUILTY PLEA	22	558	110	83	4268	129	6	1559
JURY TRIAL	0	26	0	2	56	1	0	16
COURT TRIAL	0	8	1	2	14	0	1	17
SENTENCE	22	592	111	87	4338	130	7	1592
YOUTH AUTHORITY	0	1	0	0	0	0	0	1
PROBATION	7	182	26	16	1443	40	3	796
PROBATION AND JAIL	12	258	41	43	2007	27	0	523
JAIL	2	90	23	20	431	32	1	177
FINE	1	57	21	8	432	30	3	90
OTHER	0	4	0	0	25	1	0	5
SUPERIOR COURT DISPOSITIONS	22	277	46	46	2181	127	17	681
DISMISSED	1	29	0	6	118	38	1	75
ACQUITTED	0	3	0	0	37	4	4	20
CONVICTED	21	245	46	40	2026	85	12	586
ORIGINAL PLEA OF GUILTY	5	96	18	21	989	25	4	266
CHANGE PLEA TO GUILTY	12	108	21	9	825	50	5	231
JURY TRIAL	1	31	6	3	167	10	3	65
COURT TRIAL	1	6	1	7	32	0	0	24
TRIAL BY TRANSCRIPT	2	4	0	0	13	0	0	0
SENTENCE	21	245	46	40	2026	85	12	586
DEATH	0	0	0	0	0	0	0	0
PRISON	3	67	11	9	423	14	5	158
YOUTH AUTHORITY	0	4	0	1	63	5	0	27
PROBATION	2	30	8	4	136	19	2	58
PROBATION AND JAIL	11	115	21	19	1314	43	4	322
JAIL	3	23	2	7	38	2	1	11
FINE	1	0	0	0	1	0	0	1
CPC	0	5	3	0	34	0	0	3
MOSH	1	1	1	0	15	2	0	6
OTHER	0	0	0	0	2	0	0	0

85

NOTE: IT IS ESTIMATED THAT THESE DATA ARE 35 PERCENT UNDERREPORTED, INDIVIDUAL COUNTIES MAY VARY,

DISPOSITION OF ADULT FELONY ARRESTS IN 57 COUNTIES, 1977
TYPE OF DISPOSITION, BY COUNTY

TYPE OF DISPOSITION	COUNTY							
	SACRAMENTO	SAN BENITO	SAN BERNARDINO	SAN DIEGO	SAN FRANCISCO	SAN JUAQUIN	SAN LUIS ORAISPO	SAN MATEO
DISPOSITION OF FELONY ARRESTS	5185	91	4622	10761	6500	2241	601	2783
LAW ENFORCEMENT RELEASES	72	1	656	1390	4	1	1	34
COMPLAINTS OF IED	382	0	560	1473	1585	115	47	90
COMPLAINTS FILED	4731	90	3406	7398	4911	2125	553	2659
MISDEMEANOR	1339	40	1395	2863	1796	591	327	872
FELONY	3392	50	2011	5035	3115	1534	226	1787
LOWER COURT DISPOSITIONS	3540	68	2594	5094	3128	1546	411	1698
DISMISSED	1440	18	829	1571	1312	519	153	678
ACQUITTED	10	2	20	76	18	5	2	9
CONVICTED	2090	48	1745	3447	1798	1024	256	1011
GUILTY PLEA	2073	43	1724	3330	1756	1013	255	990
JURY TRIAL	11	1	17	69	9	9	1	18
COURT TRIAL	6	4	4	49	33	2	0	3
SENTENCE	2090	48	1745	3447	1798	1024	256	1011
YOUTH AUTHORITY	3	0	2	5	1	0	0	0
PROBATION	593	11	541	1523	140	339	85	330
PROBATION AND JAIL	571	4	754	1311	1344	603	124	420
JAIL	497	13	328	395	237	41	30	157
FINE	424	20	118	203	74	41	16	94
OTHER	2	0	2	10	2	0	1	10
SUPERIOR COURT DISPOSITIONS	1191	22	812	2804	1783	577	142	961
DISMISSED	150	2	74	199	208	63	9	112
ACQUITTED	19	0	35	40	22	9	2	6
CONVICTED	1022	20	703	2565	1553	505	131	843
ORIGINAL PLEA OF GUILTY	333	7	316	753	391	30	49	315
CHANGE PLEA TO GUILTY	516	4	277	1605	1012	395	72	417
JURY TRIAL	110	9	97	166	113	74	8	99
COURT TRIAL	12	0	12	40	29	3	2	10
TRIAL BY TRANSCRIPT	1	0	1	1	8	3	0	2
SENTENCE	1022	20	703	2565	1553	505	131	843
DEATH	0	0	0	0	0	0	0	0
PRISON	278	11	202	464	350	155	51	186
YOUTH AUTHORITY	42	0	52	83	57	10	5	21
PROBATION	105	3	113	371	164	103	15	169
PROBATION AND JAIL	503	5	266	1380	915	220	45	403
JAIL	65	1	32	76	55	12	9	30
FINE	4	0	2	13	0	0	2	2
CDC	10	0	31	151	10	1	1	23
MISC	15	0	5	27	2	2	2	9
OTHER	0	0	0	0	0	2	1	0

98

NOTE: IT IS ESTIMATED THAT THESE DATA ARE 95 PERCENT UNDERREPORTED. INDIVIDUAL COUNTIES MAY VARY.

DISPOSITION OF ADULT FELONY ARRESTS IN 57 COUNTIES, 1977
 TYPE OF DISPOSITION BY COUNTY

TYPE OF DISPOSITION	COUNTY							
	SANTA BARBARA	SANTA CRUZ	SHASTA	SIERRA	SISKIYOU	SOLANO	SONOMA	STANISLAUS
DISPOSITION OF FELONY ARRESTS	1341	1124	610	30	155	1496	1094	1864
LAW ENFORCEMENT RELEASES	31	1	4	2	14	17	13	22
COMPLAINTS FILED	171	70	0	1	7	22	42	96
COMPLAINTS FILED	1139	1053	606	27	134	1457	1039	1746
MISDEMEANOR	749	311	75	6	23	331	433	480
FELONY	394	742	531	21	111	1126	606	1266
LOWER COURT DISPOSITIONS	920	616	157	17	50	1047	728	1057
DISMISSED	220	249	33	3	19	368	291	359
ACQUITTED	7	1	0	0	0	6	7	6
CONVICTED	693	366	124	14	31	673	430	692
GUILTY PLEA	682	349	116	14	30	663	421	675
JURY TRIAL	7	7	1	0	1	7	6	14
COURT TRIAL	4	10	7	0	0	3	3	3
SENTENCE	693	366	124	14	31	673	430	692
YOUTH AUTHORITY	1	3	0	0	0	0	0	0
PROBATION	210	77	44	8	17	230	178	149
PROBATION AND JAIL	182	148	36	2	2	241	102	130
JAIL	212	85	28	3	5	122	117	180
FINE	88	53	16	1	7	58	33	233
OTHER	0	0	0	0	0	2	0	0
SUPERIOR COURT DISPOSITIONS	219	437	449	10	84	610	311	689
DISMISSED	17	53	25	1	23	18	71	96
ACQUITTED	3	4	4	0	3	7	10	28
CONVICTED	199	380	420	9	58	385	230	565
ORIGINAL PLEA OF GUILTY	44	115	174	5	35	184	31	176
CHANGE PLEA TO GUILTY	113	213	210	4	22	147	153	261
JURY TRIAL	22	42	29	0	1	47	42	122
COURT TRIAL	20	5	7	0	0	4	3	6
TRIAL BY TRANSCRIPT	0	5	0	0	0	3	1	0
SENTENCE	199	380	420	9	58	385	230	565
DEATH	0	0	0	0	0	0	0	0
PRISON	54	87	65	0	23	107	63	151
YOUTH AUTHORITY	6	24	11	0	4	3	17	33
PROBATION	18	46	52	4	13	162	39	3
PROBATION AND JAIL	100	200	240	5	7	83	64	334
JAIL	16	11	45	0	7	14	17	15
FINE	0	1	2	0	1	2	1	0
CRC	4	8	5	0	2	11	25	28
MISC	1	3	0	0	1	1	4	1
OTHER	0	0	0	0	0	0	0	0

NOTE: IT IS ESTIMATED THAT THESE DATA ARE 35 PERCENT UNDERREPORTED. INDIVIDUAL COUNTIES MAY VARY.

DISPOSITION OF ADULT FELONY ARRESTS IN 57 COUNTIES, 1977
TYPE OF DISPOSITION BY COUNTY

TYPE OF DISPOSITION	COUNTY							
	SUTTER	TEHAMA	TRINITY	TULARE	TUOLUMNE	VENTURA	YUBA	YUBA
DISPOSITION OF FELONY ARRESTS	145	217	50	1118	208	2056	712	414
LAW ENFORCEMENT RELEASES	1	1	0	36	0	75	4	4
COMPLAINTS OF IED	12	0	4	41	9	120	26	38
COMPLAINTS FILED	132	216	46	1041	199	1861	682	372
MISDEMEANOR	43	38	6	364	52	827	293	143
FELONY	89	178	40	677	147	1024	389	229
LOWER COURT DISPOSITIONS	86	107	18	756	121	1199	524	233
DISMISSED	25	36	4	264	36	401	211	96
ACQUITTED	1	1	0	11	10	6	3	3
CONVICTED	60	70	14	481	75	792	310	132
GUILTY PLEA	58	67	14	456	74	779	305	122
JURY TRIAL	1	0	0	22	1	5	5	3
COURT TRIAL	1	3	0	3	0	8	0	7
SENTENCE	60	70	14	481	75	792	310	132
YOUTH AUTHORITY	0	0	0	0	0	9	1	0
PROBATION	14	32	5	85	28	327	85	58
PROBATION AND JAIL	8	11	4	193	18	352	74	36
JAIL	20	18	1	177	12	61	101	29
FINE	18	9	4	21	17	40	49	9
OTHER	0	0	0	0	0	3	0	0
SUPERIOR COURT DISPOSITIONS	46	109	28	289	78	662	158	139
DISMISSED	4	13	8	35	16	53	26	14
ACQUITTED	2	4	3	17	2	7	2	8
CONVICTED	40	92	17	233	60	602	130	117
ORIGINAL PLEA OF GUILTY	23	54	7	32	20	232	59	30
CHANGE PLEA TO GUILTY	13	24	5	152	24	305	54	68
JURY TRIAL	6	11	2	47	13	50	17	17
COURT TRIAL	0	3	3	4	1	12	0	2
TRIAL BY TRANSCRIPT	0	0	0	0	2	3	0	0
SENTENCE	40	92	17	233	60	602	130	117
DEATH	0	0	0	0	0	0	0	0
PRISON	9	18	2	48	23	112	26	25
YOUTH AUTHORITY	1	3	0	17	2	45	7	11
PROBATION	10	5	3	5	5	78	14	28
PROBATION AND JAIL	12	41	4	125	27	307	67	40
JAIL	7	24	6	5	1	22	9	7
FINE	0	0	0	0	2	4	1	2
CPC	1	1	0	27	0	28	5	1
MOST	0	0	2	6	0	6	1	3
OTHER	0	0	0	0	0	0	0	0

NOTE: IT IS ESTIMATED THAT THESE DATA ARE 35 PERCENT UNDERREPORTED. INDIVIDUAL COUNTIES MAY VARY.

DISPOSITION OF ADULT FELONY ARRESTS IN 57 COUNTIES, 1977
 TYPE OF DISPOSITION BY ARREST OFFENSE

TYPE OF DISPOSITION	TOTALS	ARREST OFFENSE								
		HOMICIDE	FORCIBLE RAPE	ROBBERY	ASSAULT	BURGLARY	THEFT	MOTOR VEHICLE THEFT	DRUG LAW VIOLS	ALL OTHER
DISPOSITION OF FELONY ARRESTS	145525	1464	1717	10504	22040	27177	18169	8424	33362	22580
LAW ENFORCEMENT RELEASES	12831	197	216	1662	2203	2546	1649	1848	1239	1091
COMPLAINTS DENIED	26141	148	403	1623	3474	2531	2222	1508	5977	2258
COMPLAINTS FILED	112553	1119	1090	7299	16291	22000	14290	5068	26146	19234
MISDEMEANOR	54294	19	100	1124	10301	8903	7006	2368	14851	9442
FELONY	58259	1100	910	6175	991	13097	7292	2680	11295	9792
LOWER COURT DISPOSITIONS	79407	142	437	2765	13371	13945	11180	3711	19954	13693
DISMISSED	25001	120	230	1500	3746	3578	3206	1074	8413	5209
ACQUITTED	755	1	10	42	228	119	116	35	80	115
CONVICTED	53571	21	197	1214	9307	10248	7867	2602	11452	10573
GUILTY PLEA	52230	21	198	1166	8947	10009	7704	2548	11249	10396
JURY TRIAL	733	0	6	25	207	140	70	25	80	70
COURT TRIAL	600	0	1	23	153	90	84	27	123	90
SENTENCE	53571	21	197	1214	9307	10248	7867	2602	11452	10573
YOUTH AUTHORITY	55	0	0	2	5	27	7	10	1	3
PROBATION	18714	0	72	324	3701	2053	2513	651	3001	4553
PROBATION AND JAIL	19257	14	53	511	3416	4610	3451	1231	3131	3302
JAIL	952	1	51	300	1426	2246	1497	610	1046	1450
FINE	520	3	11	63	738	370	375	104	2397	1220
OTHER	37	0	0	5	31	34	24	8	96	30
SUPERIOR COURT DISPOSITIONS	11496	977	661	4534	2022	8355	3189	1357	6192	5341
DISMISSED	4610	72	93	361	363	503	353	141	1114	930
ACQUITTED	920	69	42	144	164	102	72	28	75	144
CONVICTED	26600	836	526	4020	2303	7290	2604	1188	5003	4650
ORIGINAL PLEA OF GUILTY	7796	102	181	742	549	2145	932	386	1030	1778
CHANGE PLEA TO GUILTY	26855	371	269	2535	1341	4470	1402	714	3268	2397
JURY TRIAL	2798	367	126	592	362	473	202	93	368	317
COURT TRIAL	910	45	23	134	109	154	58	27	221	130
TRIAL BY TRANSCRIPT	249	11	7	26	14	40	10	5	188	28
SENTENCE	26600	836	526	4020	2303	7290	2604	1188	5003	4650
DEATH	0	0	0	0	0	0	0	0	0	0
PRISON	6003	548	184	1645	447	1259	300	157	630	838
YOUTH AUTHORITY	1303	48	26	409	86	468	52	86	36	99
PROBATION	4292	38	44	224	448	638	608	122	1059	911
PROBATION AND JAIL	14350	192	200	1517	1219	4009	1456	709	2855	2209
JAIL	1417	7	21	119	162	381	201	108	110	308
FINE	116	0	2	1	15	4	5	1	47	41
CRC	877	1	2	106	6	313	40	7	266	116
MDSO	236	2	47	7	12	16	1	0	0	151
OTHER	6	0	0	1	2	2	1	0	0	0

NOTES: DATA FOR SANTA CLARA COUNTY ARE NOT AVAILABLE.
 IT IS ESTIMATED THAT THESE DATA ARE 35 PERCENT UNDERREPORTED, INDIVIDUAL COUNTIES MAY VARY.

DISPOSITION OF ADULT FELONY ARRESTS IN 57 COUNTIES, 1977

TYPE OF DISPOSITION BY PERCENT DISTRIBUTION OF ARREST OFFENSE

TYPE OF DISPOSITION

TYPE OF DISPOSITION	TOTALS	ARREST OFFENSE								
		HOMICIDE	FORCIBLE RAPE	ROBBERY	ASSAULT	BURGLARY	THEFT	MOTOR VEHICLE THEFT	DRUG LAW VIOLS	ALL OTHER
DISPOSITION OF FELONY ARRESTS	100.00	1.01	1.18	7.27	15.15	18.68	12.49	5.79	22.93	15.52
LAW ENFORCEMENT RELEASES	100.00	1.54	1.63	12.95	17.79	20.62	12.85	14.40	9.66	8.50
COMPLAINTS DENIED	100.00	.73	2.00	8.06	17.25	12.57	11.03	7.49	29.68	11.20
COMPLAINTS FILED	100.00	.99	.98	6.48	14.47	19.55	12.70	4.50	23.23	17.09
MISDEMEANOR	100.00	.03	.33	2.07	19.12	16.40	12.90	4.40	27.35	17.39
FELONY	100.00	1.89	1.59	10.60	10.14	22.48	12.52	4.60	19.39	16.81
LOWER COURT DISPOSITIONS	100.00	.18	.55	3.48	16.84	17.56	14.09	4.67	25.13	17.50
DISMISSED	100.00	.48	.92	6.02	14.94	14.27	12.78	4.28	33.54	12.78
ACQUITTED	100.00	.13	1.32	5.56	30.20	15.76	15.36	4.64	11.79	15.23
CONVICTED	100.00	.04	.37	2.27	17.54	19.13	14.69	4.86	21.38	19.74
GUILTY PLEA	100.00	.04	.35	2.23	17.13	19.16	14.79	4.88	21.54	19.90
JURY TRIAL	100.00	.00	.82	3.41	40.52	19.10	10.78	3.68	10.91	10.78
COURT TRIAL	100.00	.00	.16	3.78	25.14	16.28	13.82	4.44	20.23	16.12
SENTENCE	100.00	.04	.37	2.27	17.54	19.13	14.69	4.86	21.38	19.74
YOUTH AUTHORITY	100.00	.00	.00	3.64	9.09	49.09	12.73	18.18	1.82	5.45
PROBATION	100.00	.03	.33	1.73	20.20	15.78	13.43	3.37	20.74	24.33
PROBATION AND JAIL	100.00	.07	.42	2.59	17.29	23.37	17.47	6.93	15.85	16.71
JAIL	100.00	.01	.33	3.24	14.97	23.57	15.71	4.47	20.42	15.28
FINE	100.00	.00	.21	1.19	13.98	7.01	7.10	2.01	45.40	23.11
OTHER	100.00	.00	.00	2.11	13.88	14.35	10.13	3.38	40.51	16.46
SUPERIOR COURT DISPOSITIONS	100.00	2.95	1.99	13.68	8.81	24.30	9.38	4.09	18.68	16.11
DISMISSED	100.00	1.99	2.57	9.98	10.13	16.11	9.76	3.90	30.79	14.87
ACQUITTED	100.00	7.50	4.57	15.65	17.83	19.78	7.83	3.04	8.15	19.65
CONVICTED	100.00	2.92	1.84	14.08	8.36	25.48	9.38	4.15	17.49	16.29
ORIGINAL PLEA OF GUILTY	100.00	1.31	1.30	9.52	7.30	27.51	11.95	4.09	13.31	22.81
CHANGE PLEA TO GUILTY	100.00	2.20	1.60	19.04	7.94	26.57	8.79	4.24	19.39	14.22
JURY TRIAL	100.00	10.97	4.53	21.16	12.87	16.90	7.22	1.89	13.15	11.33
COURT TRIAL	100.00	4.95	2.53	14.73	11.98	16.92	6.37	2.97	24.29	15.27
TRIAL BY TRANSCRIPT	100.00	4.42	2.81	10.44	5.62	16.06	4.02	2.01	43.37	11.24
SENTENCE	100.00	2.92	1.84	14.08	8.36	25.48	9.38	4.15	17.49	16.29
DEATH	100.00	.00	.00	.00	.00	.00	.00	.00	.00	.00
PRISON	100.00	9.13	3.07	27.40	7.45	20.97	5.00	2.83	10.49	13.96
YOUTH AUTHORITY	100.00	3.68	2.03	31.39	6.60	35.92	3.99	6.83	2.76	6.83
PROBATION	100.00	.89	1.03	5.22	10.44	19.52	14.17	2.84	24.67	21.23
PROBATION AND JAIL	100.00	1.34	1.39	10.57	8.46	27.92	10.14	4.94	19.88	15.36
JAIL	100.00	.49	1.48	8.40	11.43	26.89	14.18	7.62	7.76	21.74
FINE	100.00	.00	1.72	.86	12.93	3.45	4.31	.86	40.52	35.34
CRC	100.00	.11	.23	12.09	.68	33.69	6.84	.80	30.33	13.23
MDSJ	100.00	.85	19.92	2.97	5.88	6.78	.42	.80	.00	63.98
OTHER	100.00	.00	.00	16.67	33.33	33.33	16.67	.00	.00	.00

NOTES: DATA FOR SANTA CLARA COUNTY ARE NOT AVAILABLE.
IT IS ESTIMATED THAT THESE DATA ARE 35 PERCENT UNDERREPORTED. INDIVIDUAL COUNTIES MAY VARY.

DISPOSITION OF ADULT FELONY ARRESTS IN 57 COUNTIES, 1977
TYPE OF DISPOSITION BY AGE

TYPE OF DISPOSITION	TOTALS	AGE				UNKNOWN
		UNDER 20 YEARS	20-29 YEARS	30-39 YEARS	40 AND OVER	
DISPOSITION OF FELONY ARRESTS	145525	18709	84242	26443	14929	1202
LAW ENFORCEMENT RELEASES	12631	2254	7497	1972	1053	55
COMPLAINTS DENIED	20141	2937	11604	3598	1897	109
COMPLAINTS FILED	112553	13518	65141	20873	11979	1042
MISDEMEANOR	54294	7277	31249	9517	5895	334
FELONY	58259	6241	33892	11316	6084	686
LOWER COURT DISPOSITIONS	79407	10411	45778	14092	8507	419
DISMISSED	25081	2721	14889	4672	2574	225
ACQUITTED	755	62	427	159	95	12
CONVICTED	53571	7628	30462	9261	5838	382
GUILTY PLEA	52230	7490	29687	9014	5665	374
JURY TRIAL	733	74	420	140	94	5
COURT TRIAL	608	64	358	107	79	3
SENTENCE	53571	7628	30462	9261	5838	382
YOUTH AUTHORITY	55	31	24	0	0	0
PROBATION	19714	2751	10110	3322	2398	133
PROBATION AND JAIL	19757	2981	11400	3310	1933	133
JAIL	9528	1081	5740	1692	941	74
FINE	5280	744	3048	897	551	40
OTHER	237	40	140	40	15	2
SUPERIOR COURT DISPOSITIONS	33146	3107	19363	6781	3472	423
DISMISSED	3616	240	2034	818	424	102
ACQUITTED	920	56	514	202	128	20
CONVICTED	28608	2811	16815	5761	2920	301
ORIGINAL PLEA OF GUILTY	7796	938	4558	1423	782	95
CHANGE PLEA TO GUILTY	16855	1593	10070	3355	1676	161
JURY TRIAL	2798	191	1581	670	328	28
COURT TRIAL	910	66	479	247	104	14
TRIAL BY TRANSCRIPT	249	23	127	66	30	3
SENTENCE	28608	2811	16813	5761	2920	301
DEATH	0	0	0	0	0	0
PRISON	6003	207	3423	1616	881	76
YOUTH AUTHORITY	1303	638	649	0	0	16
PROBATION	4293	339	2308	962	640	45
PROBATION AND JAIL	14358	1475	8819	2607	1327	130
JAIL	1417	116	812	326	145	18
FINE	116	4	58	24	23	7
CRC	877	18	645	164	43	7
MDSO	236	13	99	62	60	2
OTHER	6	1	4	0	1	0

NOTES: DATA FOR SANTA CLARA COUNTY ARE NOT AVAILABLE.
IT IS ESTIMATED THAT THESE DATA ARE 35 PERCENT UNDERREPORTED, INDIVIDUAL COUNTIES MAY VARY.

DISPOSITION OF ADULT FELONY ARRESTS IN 57 COUNTIES, 1977

TYPE OF DISPOSITION BY PERCENT DISTRIBUTION OF AGE

TYPE OF DISPOSITION	TOTALS	AGE				UNKNOWN
		UNDER 20 YEARS	20-29 YEARS	30-39 YEARS	40 AND OVER	
DISPOSITION OF FELONY ARRESTS	100.00	12.86	57.99	18.17	10.26	.83
LAW ENFORCEMENT RELEASES	100.00	17.57	58.43	15.37	8.21	.43
COMPLAINTS DENIED	100.00	14.58	57.61	17.86	9.42	.52
COMPLAINTS FILED	100.00	12.01	57.88	18.55	10.44	.93
MISDEMEANOR	100.00	13.40	57.56	17.53	10.86	.66
FELONY	100.00	10.71	58.17	19.49	10.44	1.18
LOWER COURT DISPOSITIONS	100.00	13.11	57.65	17.75	10.71	.78
DISMISSED	100.00	10.85	59.36	18.63	10.26	.90
ACQUITTED	100.00	8.21	56.56	21.06	12.58	1.59
CONVICTED	100.00	14.24	58.86	17.29	10.90	.71
GUILTY PLEA	100.00	14.34	56.84	17.26	10.85	.72
JURY TRIAL	100.00	10.10	57.30	19.10	12.82	.68
COURT TRIAL	100.00	10.53	58.39	17.60	12.99	.49
SENTENCE	100.00	14.24	56.96	17.29	10.90	.71
YOUTH AUTHORITY	100.00	56.36	43.64	.00	.00	.00
PROBATION	100.00	14.70	54.02	17.75	12.81	.71
PROBATION AND JAIL	100.00	15.09	57.70	16.75	9.78	.67
JAIL	100.00	11.35	60.24	17.76	9.88	.78
FINE	100.00	14.09	57.75	16.99	10.44	.76
OTHER	100.00	16.38	59.07	16.88	4.33	.84
SUPERIOR COURT DISPOSITIONS	100.00	9.37	58.42	20.46	10.47	1.28
DISMISSED	100.00	6.63	56.22	22.61	11.72	2.82
ACQUITTED	100.00	6.09	55.87	21.96	13.91	2.17
CONVICTED	100.00	9.83	58.78	20.14	10.21	1.05
ORIGINAL PLEA OF GUILTY	100.00	12.03	58.47	18.25	10.03	1.22
CHANGE PLEA TO GUILTY	100.00	9.45	59.74	19.91	9.94	.96
JURY TRIAL	100.00	6.83	56.50	23.95	11.72	1.00
COURT TRIAL	100.00	7.25	52.64	27.14	11.43	1.54
TRIAL BY TRANSCRIPT	100.00	9.24	51.00	26.51	12.05	1.20
SENTENCE	100.00	9.83	58.78	20.14	10.21	1.05
DEATH	.00	.00	.00	.00	.00	.00
PRISON	100.00	3.45	57.02	26.92	11.34	1.27
YOUTH AUTHORITY	100.00	48.96	49.81	.00	.00	1.23
PROBATION	100.00	7.90	53.73	22.41	14.91	1.05
PROBATION AND JAIL	100.00	10.27	61.42	18.16	9.24	.91
JAIL	100.00	8.19	57.30	23.01	10.23	1.27
FINE	100.00	3.45	50.00	20.69	19.83	6.03
CRC	100.00	2.05	73.55	18.70	4.90	.80
HDSU	100.00	5.51	41.95	26.27	24.42	.85
OTHER	100.00	16.67	66.67	.00	14.67	.80

92

NOTES: DATA FOR SANTA CLARA COUNTY ARE NOT AVAILABLE. IT IS ESTIMATED THAT THESE DATA ARE 35 PERCENT UNDER REPORTED. INDIVIDUAL COUNTIES MAY VARY.

DISPOSITION OF ADULT FELONY ARRESTS IN 57 COUNTIES, 1977
TYPE OF DISPOSITION BY RACE

TYPE OF DISPOSITION	TOTALS	WHITE	MEXICAN- AMERICAN	RACE		
				NEGRO	OTHER	UNKNOWN
DISPOSITION OF FELONY ARRESTS	145525	72437	26038	41678	2453	2719
LAW ENFORCEMENT RELEASES	17831	5229	2660	4658	180	104
COMPLAINTS DENIED	20141	8224	3961	7491	317	148
COMPLAINTS FILED	112553	58984	19417	29529	2134	2467
MISDEMEANOR	54294	28815	9950	13700	981	848
FELONY	58259	30169	9467	15829	1175	1619
LOWER COURT DISPOSITIONS	79407	42413	14072	19928	1548	1446
DISMISSED	25081	13015	4024	6908	526	608
ACQUITTED	755	357	142	229	13	14
CONVICTED	53571	29041	9906	12791	1009	824
GUILTY PLEA	52230	26365	9637	12448	984	796
JURY TRIAL	733	364	150	188	13	18
COURT TRIAL	608	312	119	159	12	10
SENTENCE	53571	29041	9906	12791	1009	824
YOUTH AUTHORITY	55	30	12	10	0	3
PROBATION	18714	10941	3131	3968	363	311
PROBATION AND JAIL	19757	10157	3817	5093	383	307
JAIL	9528	4525	2102	2603	162	136
FINE	5280	3269	802	1047	98	64
OTHER	237	119	42	70	3	3
SUPERIOR COURT DISPOSITIONS	33146	16571	5345	9601	608	1021
DISMISSED	3618	1623	613	1147	69	166
ACQUITTED	920	379	151	333	16	41
CONVICTED	28608	14569	4581	8121	523	814
ORIGINAL PLEA OF GUILTY	7796	4746	1199	1397	138	316
CHANGE PLEA TO GUILTY	16855	8088	2733	5353	289	392
JURY TRIAL	2798	1237	476	929	76	90
COURT TRIAL	910	386	139	351	16	18
TRIAL BY TRANSCRIPT	249	112	34	91	4	8
SENTENCE	28608	14569	4581	8121	523	814
DEATH	0	0	0	0	0	0
PRISON	6003	2909	988	1778	141	167
YOUTH AUTHORITY	1303	579	237	426	25	34
PROBATION	4292	2421	509	1168	85	118
PROBATION AND JAIL	14358	7360	2356	4038	216	388
JAIL	1417	624	256	457	39	42
FINE	116	56	17	35	2	4
CRC	877	446	207	184	8	32
MDSO	236	172	19	34	7	14
OTHER	6	2	2	1	0	1

93

NOTES: DATA FOR SANTA CLARA COUNTY ARE NOT AVAILABLE.
IT IS ESTIMATED THAT THESE DATA ARE 35 PERCENT UNDERREPORTED. INDIVIDUAL COUNTIES MAY VARY.

DISPOSITION OF ADULT FELONY ARRESTS IN 57 COUNTIES, 1977
TYPE OF DISPOSITION BY PERCENT DISTRIBUTION OF RACE

TYPE OF DISPOSITION	TOTALS	RACE				
		WHITE	MEXICAN-AMERICAN	NEGRO	OTHER	UNKNOWN
DISPOSITION OF FELONY ARRESTS	100.00	49.78	17.89	28.64	1.82	1.87
LAW ENFORCEMENT RELEASES	100.00	40.75	20.73	36.30	1.40	.81
COMPLAINTS DENIED	100.00	40.83	19.67	37.19	1.57	.73
COMPLAINTS FILED	100.00	52.41	17.25	26.24	1.92	2.19
MISDEMEANOR	100.00	53.07	18.33	25.23	1.81	1.56
FELONY	100.00	51.78	16.25	27.17	2.02	2.78
LOWER COURT DISPOSITIONS	100.00	53.41	17.72	25.10	1.95	1.82
DISMISSED	100.00	51.89	16.04	27.54	2.10	2.42
ACQUITTED	100.00	47.28	18.81	30.33	1.72	1.85
CONVICTED	100.00	54.21	18.49	23.88	1.88	1.54
GUILTY PLEA	100.00	54.31	18.45	23.83	1.88	1.52
JURY TRIAL	100.00	49.66	20.46	25.65	1.77	2.46
COURT TRIAL	100.00	51.32	19.97	25.49	1.97	1.64
SENTENCE	100.00	54.21	18.49	23.88	1.88	1.54
YOUTH AUTHORITY	100.00	54.59	21.82	18.18	.00	5.45
PROBATION	100.00	58.46	16.73	21.20	1.94	1.66
PROBATION AND JAIL	100.00	51.41	19.32	25.78	1.94	1.55
JAIL	100.00	47.49	22.06	27.32	1.70	1.43
FINE	100.00	61.91	15.19	19.83	1.86	1.21
OTHER	100.00	50.21	17.72	29.54	1.27	1.27
SUPERIOR COURT DISPOSITIONS	100.00	49.99	16.13	28.97	1.83	3.08
DISMISSED	100.00	44.86	16.94	31.70	1.91	4.59
ACQUITTED	100.00	41.20	16.41	36.20	1.74	4.46
CONVICTED	100.00	50.93	16.01	28.39	1.83	2.85
ORIGINAL PLEA OF GUILTY	100.00	60.80	15.38	17.92	1.77	4.05
CHANGE PLEA TO GUILTY	100.00	47.99	16.21	31.76	1.71	2.33
JURY TRIAL	100.00	44.21	17.01	33.20	2.72	2.86
COURT TRIAL	100.00	42.42	15.27	38.57	1.76	1.98
TRIAL BY TRANSCRIPT	100.00	44.98	13.65	36.55	1.61	3.21
SENTENCE	100.00	50.93	16.01	28.39	1.83	2.85
DEATH	.00	.00	.00	.00	.00	.00
PRISON	100.00	48.46	16.46	29.62	2.35	3.12
YOUTH AUTHORITY	100.00	44.44	18.19	32.69	1.92	2.76
PROBATION	100.00	56.41	11.65	27.21	1.98	2.75
PROBATION AND JAIL	100.00	51.26	16.41	28.12	1.50	2.70
JAIL	100.00	44.04	18.01	32.25	2.75	2.96
FINE	100.00	48.28	14.66	30.17	1.72	5.17
CRC	100.00	50.86	23.60	20.98	.91	3.65
MDSO	100.00	72.38	8.05	14.41	2.97	1.69
OTHER	100.00	33.33	33.33	16.67	.00	16.67

94

NOTES: DATA FOR SANTA CLARA COUNTY ARE NOT AVAILABLE.
IT IS ESTIMATED THAT THESE DATA ARE 35 PERCENT UNDERREPORTED. INDIVIDUAL COUNTIES MAY VARY.

DISPOSITION OF ADULT FELONY ARRESTS IN 57 COUNTIES, 1977
TYPE OF DISPOSITION BY SEX

TYPE OF DISPOSITION	TOTALS	MALE	SEX FEMALE	UNKNOWN
DISPOSITION OF FELONY ARRESTS	145595	124252	20604	669
LAW ENFORCEMENT RELEASES	12831	11295	1473	63
COMPLAINTS DENIED	20141	17152	2891	98
COMPLAINTS FILED	112553	95805	16240	508
MISDEMEANOR	54294	45658	8442	194
FELONY	58259	50147	7798	314
LOWER COURT DISPOSITIONS	79407	66519	12508	300
DISMISSED	25381	20712	4257	112
ACQUITTED	759	676	76	3
CONVICTED	53571	45131	8255	185
GUILTY PLEA	52230	43992	8058	180
JURY TRIAL	733	629	100	4
COURT TRIAL	608	510	97	1
SENTENCE	53571	45131	8255	185
YOUTH AUTHORITY	55	52	3	0
PROBATION	18714	15049	3612	53
PROBATION AND JAIL	19757	16960	2720	77
JAIL	9528	8385	1103	40
FINE	5280	4482	785	13
OTHER	237	203	32	2
SUPERIOR COURT DISPOSITIONS	33146	29286	3652	208
DISMISSED	3618	3006	516	16
ACQUITTED	920	836	77	7
CONVICTED	28608	27364	3059	185
ORIGINAL PLEA OF GUILTY	7796	6803	931	62
CHANGE PLEA TO GUILTY	16855	14964	1802	89
JURY TRIAL	2798	2584	190	24
COURT TRIAL	910	794	108	8
TRIAL BY TRANSCRIPT	249	219	28	2
SENTENCE	28608	25364	3059	185
DEATH	0	0	0	0
PRISON	6003	5612	344	47
YOUTH AUTHORITY	1303	1251	44	8
PROBATION	4292	3408	863	21
PROBATION AND JAIL	14358	12724	1538	96
JAIL	1417	1310	101	6
FINE	116	102	14	0
CRC	877	718	153	6
MDSO	236	233	2	1
OTHER	6	6	0	0

95

NOTES: DATA FOR SANTA CLARA COUNTY ARE NOT AVAILABLE.
IT IS ESTIMATED THAT THESE DATA ARE 35 PERCENT UNDERREPORTED. INDIVIDUAL COUNTIES MAY VARY.

DISPOSITION OF ADULT FELONY ARRESTS IN 57 COUNTIES, 1977

TYPE OF DISPOSITION BY PERCENT DISTRIBUTION OF SEX

TYPE OF DISPOSITION	TOTALS	MALE	SEX FEMALE	UNKNOWN
DISPOSITION OF FELONY ARRESTS	100.00	85.38	14.16	.46
LAW ENFORCEMENT RELEASES	100.00	88.03	11.48	.49
COMPLAINTS DENIED	100.00	85.16	14.35	.49
COMPLAINTS FILED	100.00	85.12	14.43	.45
MISDEMEANOR	100.00	84.09	15.55	.36
FELONY	100.00	86.08	13.39	.54
LOWER COURT DISPOSITIONS	100.00	83.77	15.85	.38
DISMISSED	100.00	82.58	16.97	.45
ACQUITTED	100.00	89.54	10.07	.40
CONVICTED	100.00	84.25	15.41	.35
GUILTY PLEA	100.00	84.23	15.43	.34
JURY TRIAL	100.00	85.81	13.64	.55
COURT TRIAL	100.00	83.88	15.95	.16
SENTENCE	100.00	84.25	15.41	.35
YOUTH AUTHORITY	100.00	94.55	5.45	.00
PROBATION	100.00	80.42	19.30	.28
PROBATION AND JAIL	100.00	85.84	13.77	.39
JAIL	100.00	88.00	11.58	.42
FINE	100.00	84.89	14.87	.25
OTHER	100.00	85.65	13.50	.84
SUPERIOR COURT DISPOSITIONS	100.00	88.35	11.02	.63
DISMISSED	100.00	85.30	14.26	.44
ACQUITTED	100.00	90.87	8.37	.76
CONVICTED	100.00	88.66	10.69	.65
ORIGINAL PLEA OF GUILTY	100.00	87.26	11.94	.80
CHANGE PLEA TO GUILTY	100.00	88.78	10.69	.53
JURY TRIAL	100.00	92.35	6.79	.86
COURT TRIAL	100.00	87.25	11.87	.88
TRIAL BY TRANSCRIPT	100.00	87.95	11.24	.80
SENTENCE	100.00	88.66	10.69	.65
DEATH	100.00	.00	.00	.00
PRISON	100.00	93.49	5.73	.78
YOUTH AUTHORITY	100.00	96.01	3.38	.61
PROBATION	100.00	79.40	20.11	.49
PROBATION AND JAIL	100.00	88.62	10.71	.67
JAIL	100.00	92.45	7.13	.42
FINE	100.00	87.93	12.07	.00
CRC	100.00	81.87	17.45	.68
MDSO	100.00	98.73	.85	.42
OTHER	100.00	100.00	.00	.00

96

NOTES: DATA FOR SANTA CLARA COUNTY ARE NOT AVAILABLE.
IT IS ESTIMATED THAT THESE DATA ARE 35 PERCENT UNDERREPORTED, INDIVIDUAL COUNTIES MAY VARY.

CONTINUED

2 OF 3

DISPOSITION OF ADULT FELONY ARRESTS IN SUPERIOR COURTS OF 57 COUNTIES, 1977
PRIOR CRIMINAL RECORD BY TYPE OF DISPOSITION

TYPE OF DISPOSITION	TOTALS	PRIOR CRIMINAL RECORD					UNKNOWN
		NO PRIOR RECORD	MISC. PRIOR RECORD	ONE PRIOR PRISON	TWO PRIOR PRISON	3-PLUS PRIOR PRISON	
SUPERIOR COURT DISPOSITIONS	33146	5954	21282	2867	1182	752	1109
DISMISSED	3618	640	2270	319	123	65	201
ACQUITTED	920	163	575	74	31	14	63
CONVICTED	28608	5151	18437	2474	1028	673	845
ORIGINAL PLEA OF GUILTY	7796	1755	4888	540	199	149	263
CHANGE PLEA TO GUILTY	16855	2795	11101	1464	633	397	465
JURY TRIAL	2798	401	1714	370	143	98	72
COURT TRIAL	910	150	575	86	40	24	37
TRIAL BY TRANSCRIPT	249	50	189	16	13	3	6
SENTENCE	28608	5151	18437	2474	1028	673	845
DEATH	0	0	0	0	0	0	0
PRISON	6003	366	3400	1199	524	376	138
YOUTH AUTHORITY	1303	277	1001	1	3	0	21
PROBATION	4292	1317	2525	164	62	40	184
PROBATION AND JAIL	14358	2939	9608	860	334	197	420
JAIL	1417	137	967	157	59	50	47
FINE	116	26	75	1	1	0	13
CRF	877	29	724	73	31	8	12
MDSO	236	58	134	19	14	2	9
OTHER	6	2	3	0	0	0	1
PERCENT							
SUPERIOR COURT DISPOSITIONS	100.00	17.96	64.21	8.65	3.57	2.27	3.35
DISMISSED	100.00	17.69	62.74	8.82	3.40	1.80	5.56
ACQUITTED	100.00	17.72	62.50	8.04	3.37	1.52	6.85
CONVICTED	100.00	18.01	64.45	8.65	3.59	2.35	2.95
ORIGINAL PLEA OF GUILTY	100.00	22.51	62.70	6.93	2.55	1.91	3.40
CHANGE PLEA TO GUILTY	100.00	16.58	65.86	8.69	3.76	2.36	2.76
JURY TRIAL	100.00	14.33	61.26	13.22	5.11	3.50	2.57
COURT TRIAL	100.00	16.48	63.19	9.23	4.40	2.64	4.07
TRIAL BY TRANSCRIPT	100.00	20.08	63.86	6.43	3.22	2.01	2.41
SENTENCE	100.00	18.01	64.45	8.65	3.59	2.35	2.95
DEATH	100.00	.00	.00	.00	.00	.00	.00
PRISON	100.00	6.10	56.64	19.97	6.73	6.26	2.30
YOUTH AUTHORITY	100.00	21.26	76.82	.08	.23	.00	1.61
PROBATION	100.00	30.68	58.83	3.82	1.44	.93	4.29
PROBATION AND JAIL	100.00	20.47	66.92	5.99	2.33	1.37	2.93
JAIL	100.00	9.67	68.24	11.08	4.16	3.53	3.32
FINE	100.00	22.41	64.66	.82	.86	.00	11.21
CRF	100.00	3.31	82.55	8.32	3.53	.91	1.37
MDSO	100.00	24.58	56.78	8.05	5.93	.85	3.81
OTHER	100.00	33.33	50.00	.00	.00	.00	16.67

NOTES: DATA FOR SANTA CLARA COUNTY ARE NOT AVAILABLE.
IT IS ESTIMATED THAT THESE DATA ARE 35 PERCENT UNDERREPORTED. INDIVIDUAL COUNTIES MAY VARY.

DISPOSITION OF ADULT FELONY ARRESTS IN SUPERIOR COURTS OF 57 COUNTIES, 1977
EXISTING CRIMINAL STATUS BY TYPE OF DISPOSITION

TYPE OF DISPOSITION	TOTALS	EXISTING CRIMINAL STATUS								UNKNOWN
		NOT UNDER COMMTMNT	ON PROBATION	ON CRC PAROLE	YOUTH AUTHORITY PAROLE	ON PRISON PAROLE	SERVING NONPRSN TERM	SERVING PRISON TERM		
SUPERIOR COURT DISPOSITIONS	33146	18578	8506	796	1201	2412	339	205	1109	
DISMISSED	3618	2120	831	89	95	250	19	13	201	
ACQUITTED	920	536	205	18	29	59	5	5	63	
CONVICTED	28608	15922	7470	689	1077	2103	315	187	843	
ORIGINAL PLEA OF GUILTY	7796	4497	2002	171	239	392	143	87	265	
CHANGE PLEA TO GUILTY	16055	9238	4559	431	657	1278	156	69	465	
JURY TRIAL	2798	1465	657	69	148	352	8	27	72	
COURT TRIAL	910	558	201	15	27	65	4	3	37	
TRIAL BY TRANSCRIPT	249	164	51	3	6	16	2	1	6	
SENTENCE	28608	15922	7470	689	1077	2103	315	187	843	
DEATH	0	0	0	0	0	0	0	0	0	
PRISON	6003	2192	1612	277	368	1187	72	157	130	
YOUTH AUTHORITY	1303	750	300	2	207	3	20	0	21	
PROBATION	4292	3045	842	54	44	103	18	2	184	
PROBATION AND JAIL	14358	8762	3818	241	362	612	126	17	420	
JAIL	1417	617	415	43	69	143	72	11	47	
FINE	116	66	38	0	0	0	1	0	13	
CRC	877	329	395	72	21	44	4	0	12	
MDSJ	236	158	51	0	5	11	2	0	9	
OTHER	6	3	1	0	1	0	0	0	1	
PERCENT										
SUPERIOR COURT DISPOSITIONS	100.00	56.05	25.66	2.40	3.62	7.28	1.02	.62	3.35	
DISMISSED	100.00	58.60	22.97	2.46	2.63	6.91	.51	.36	5.56	
ACQUITTED	100.00	58.26	22.28	1.96	3.15	6.41	.54	.54	6.85	
CONVICTED	100.00	55.66	26.11	2.41	3.76	7.35	1.10	.65	2.95	
ORIGINAL PLEA OF GUILTY	100.00	57.68	25.68	2.19	3.07	5.03	1.83	1.12	3.40	
CHANGE PLEA TO GUILTY	100.00	54.81	27.05	2.56	3.90	7.58	.94	.41	2.76	
JURY TRIAL	100.00	52.36	23.48	2.47	3.29	12.58	.29	.96	2.57	
COURT TRIAL	100.00	61.32	22.09	1.65	2.97	7.14	.44	.33	4.07	
TRIAL BY TRANSCRIPT	100.00	65.86	20.48	1.20	2.41	6.43	.80	.40	2.41	
SENTENCE	100.00	55.66	26.11	2.41	3.76	7.95	1.10	.65	2.95	
DEATH	.00	.00	.00	.00	.00	.00	.00	.00	.00	
PRISON	100.00	36.52	26.85	4.61	6.13	19.77	1.20	2.62	2.30	
YOUTH AUTHORITY	100.00	57.56	23.02	.15	15.89	.23	1.53	.00	1.61	
PROBATION	100.00	70.95	19.62	1.26	1.03	2.40	.42	.05	4.29	
PROBATION AND JAIL	100.00	61.03	26.59	1.68	2.52	4.26	.88	.12	2.93	
JAIL	100.00	43.54	29.29	3.03	4.87	10.09	5.08	.78	3.32	
FINE	100.00	56.90	31.03	.00	.00	.00	.86	.00	11.21	
CRC	100.00	37.51	45.04	8.21	2.39	5.02	.46	.00	1.37	
MDSJ	100.00	66.95	21.61	.00	2.12	4.66	.85	.00	3.81	
OTHER	100.00	50.00	16.67	.00	16.67	.00	.00	.00	16.67	

86

NOTES: DATA FOR SANTA CLARA COUNTY ARE NOT AVAILABLE.
IT IS ESTIMATED THAT THESE DATA ARE 35 PERCENT UNDERREPORTED. INDIVIDUAL COUNTIES MAY VARY.

ADULT FELONY ARRESTEES CONVICTED AND SENTENCED IN COURTS OF 57 COUNTIES, 1977
 CONVICTED OFFENSE BY COURT OF CONVICTION AND SENTENCE

COURT OF CONVICTION	TOTALS	CONVICTED OFFENSE								ALL OTHER
		HOMICIDE	FORCIBLE RAPE	ROBBERY	ASSAULT	BURGLARY	THEFT	MOTOR VEHICLE THEFT	DRUG LAW VIOLS	
TOTAL CONVICTIONS	82179	711	391	2891	9337	9570	15756	3239	14310	25774
LOWER COURT	53571	0	2	8	6900	3485	11327	1982	9368	20499
GUILTY PLEA	52230	0	2	8	6491	3366	11095	1936	9195	20137
JURY TRIAL	733	0	0	0	280	79	116	23	72	163
COURT TRIAL	608	0	0	0	129	40	116	23	101	199
SENTENCE	53571	0	2	8	6900	3485	11327	1982	9368	20499
YOUTH AUTHORITY	55	0	0	1	6	22	12	10	0	4
PROBATION	18714	0	2	1	2516	775	3383	429	2651	8957
PROBATION AND JAIL	19757	0	0	4	2876	1894	5111	1018	2760	6094
JAIL	9528	0	0	2	1143	755	2404	469	1921	2834
FINE	5280	0	0	0	347	31	394	58	1955	2499
OTHER	237	0	0	0	12	8	23	1	81	112
SUPERIOR COURT	28608	711	389	2883	2637	6085	4429	1257	4942	5275
ORIGINAL PLEA OF GUILTY	7796	74	61	474	611	1767	1412	460	1014	1923
CHANGE PLEA TO GUILTY	16855	304	188	1762	1498	3752	2638	714	3230	2769
JURY TRIAL	2798	283	112	529	397	413	261	54	362	387
COURT TRIAL	910	39	24	100	117	129	87	25	225	164
TRIAL BY TRANSCRIPT	249	11	4	18	14	24	31	4	111	32
SENTENCE	28608	711	389	2883	2637	6085	4429	1257	4942	5275
DEATH	0	0	0	0	0	0	0	0	0	0
PRISON	6003	503	178	1486	495	1175	475	169	624	894
YOUTH AUTHORITY	1303	30	29	359	104	427	125	103	31	95
PROBATION	4292	29	19	81	448	599	901	124	1033	1058
PROBATION AND JAIL	14358	146	108	862	1362	1372	2432	736	2817	2523
JAIL	1417	0	5	8	199	244	345	115	115	386
FINE	116	0	0	0	12	1	6	1	58	38
CRF	877	1	2	85	2	254	140	9	264	120
MDSN	236	2	48	1	13	11	0	0	0	161
OTHER	6	0	0	1	2	2	1	0	0	0

66

NOTES: DATA FOR SANTA CLARA COUNTY ARE NOT AVAILABLE.
 IT IS ESTIMATED THAT THESE DATA ARE 35 PERCENT UNDERREPORTED. INDIVIDUAL COUNTIES MAY VARY.
 THESE CONVICTED OFFENSE DATA INCLUDE BOTH MISDEMEANORS AND FELONIES.

ADULT FELONY ARRESTEES CONVICTED AND SENTENCED IN COURTS OF 57 COUNTIES, 1977
 PERCENT DISTRIBUTION OF CONVICTED OFFENSE BY COURT OF CONVICTION AND SENTENCE

COURT OF CONVICTION	TOTALS	CONVICTED OFFENSE								
		HOMICIDE	FORCIBLE RAPE	ROBBERY	ASSAULT	BURGLARY	THEFT	MOTOR VEHICLE THEFT	DRUG LAW VIOLS	ALL OTHER
TOTAL CONVICTIIONS	100.00	.87	.48	3.52	11.61	11.65	19.17	3.94	17.41	31.36
LOWER COURT	100.00	.00	.00	.01	12.88	6.51	21.14	3.70	17.49	38.27
GUILTY PLEA	100.00	.00	.00	.02	12.43	6.44	21.24	3.71	17.60	38.55
JURY TRIAL	100.00	.00	.00	.00	38.20	10.78	15.89	3.14	9.82	22.24
COURT TRIAL	100.00	.00	.00	.00	21.22	6.58	19.08	3.78	16.61	32.73
SENTENCE	100.00	.00	.00	.01	12.88	6.51	21.14	3.70	17.49	38.27
YOUTH AUTHORITY	100.00	.00	.00	1.82	10.91	40.00	21.82	18.18	.00	7.27
PROBATION	100.00	.00	.01	.01	13.44	4.14	18.08	2.29	14.17	47.86
PROBATION AND JAIL	100.00	.00	.00	.02	14.56	9.59	23.87	5.15	13.97	30.84
JAIL	100.00	.00	.00	.02	12.00	7.92	25.23	4.92	20.16	29.74
FINE	100.00	.00	.00	.00	6.57	.59	7.46	1.04	37.03	47.31
OTHER	100.00	.00	.00	.00	5.06	3.38	9.70	.42	34.18	47.26
SUPERIOR COURT	100.00	2.49	1.36	10.08	9.22	21.27	13.48	4.39	17.27	18.44
ORIGINAL PLEA OF GUILTY	100.00	.95	.78	6.08	7.84	22.67	18.11	5.90	13.01	24.67
CHANGE PLEA TO GUILTY	100.00	1.80	1.12	10.45	8.89	22.26	15.65	4.24	19.16	16.43
JURY TRIAL	100.00	10.11	4.00	18.91	14.19	14.76	9.33	1.93	12.94	13.83
COURT TRIAL	100.00	4.29	2.64	10.99	12.86	14.18	9.56	2.75	24.73	18.02
TRIAL BY TRANSCRIPT	100.00	4.42	1.61	7.23	5.62	9.64	12.45	1.61	44.58	12.85
SENTENCE	100.00	2.49	1.36	10.08	9.22	21.27	13.48	4.39	17.27	18.44
DEATH	.00	.00	.00	.00	.00	.00	.00	.00	.00	.00
PRISON	100.00	8.38	2.97	24.75	8.25	19.57	7.98	2.82	10.39	14.89
YOUTH AUTHORITY	100.00	2.30	2.23	27.55	7.98	32.77	9.59	7.90	2.38	7.29
PROBATION	100.00	.68	.44	1.89	10.44	13.96	20.99	2.89	24.07	24.65
PROBATION AND JAIL	100.00	1.02	.75	6.00	9.49	23.49	16.94	5.13	19.62	17.57
JAIL	100.00	.00	.35	.56	14.04	17.22	24.35	8.12	8.12	27.24
FINE	100.00	.00	.00	.00	10.34	.86	5.17	.86	50.00	32.76
CRF	100.00	.11	.23	9.69	.23	28.96	13.96	1.03	30.10	13.68
MDSO	100.00	.85	20.34	.42	5.51	4.66	.00	.00	.00	68.22
OTHER	100.00	.00	.00	16.67	33.33	33.33	16.67	.00	.00	.00

100

NOTES: DATA FOR SANTA CLARA COUNTY ARE NOT AVAILABLE.
 IT IS ESTIMATED THAT THESE DATA ARE 35 PERCENT UNDERREPORTED. INDIVIDUAL COUNTIES MAY VARY.
 THESE CONVICTED OFFENSE DATA INCLUDE BOTH MISDEMEANDRS AND FELONIES.

CRIMINAL AND CIVIL COMMITMENTS TO STATE INSTITUTIONS, 1977 *A
 FELONY OFFENSE BY TYPE OF INSTITUTION

TYPE	TOTALS	HOMICIDE	FORCIBLE RAPE	ROBBERY	ASSAULT	OFFENSE BURGLARY	THEFT	MOTOR VEH THEFT	DRUG LAW VIOLS	ALL OTHER
DEPARTMENT OF CORRECTIONS	10458	789	330	2324	700	2205	875	294	1312	1549
YOUTH AUTHORITY	2019	55	47	543	161	696	185	151	62	119
CRC	1617	2	4	156	16	480	192	21	554	192
MDSO										
90 DAY DIAGNOSTIC EVALUATION #B	2700	148	85	491	394	478	240	101	333	430
TOTALS	16794	994	466	3514	1351	3859	1492	567	2261	2290
PERCENT										
DEPARTMENT OF CORRECTIONS	100.00	7.54	3.16	22.22	7.46	21.00	11.37	2.81	12.55	14.81
YOUTH AUTHORITY	100.00	2.72	2.33	26.89	7.97	34.47	9.16	7.48	3.07	5.89
CRC	100.00	.12	.25	9.63	.99	29.68	11.87	1.30	34.26	11.87
MDSO										
90 DAY DIAGNOSTIC EVALUATION #B	100.00	5.48	3.15	18.19	14.59	17.70	8.80	3.74	12.33	15.93
TOTALS	100.00	5.92	2.77	20.92	8.04	22.98	8.88	3.38	13.46	13.64

*A DATA ARE BASED ON ADULTS CONVICTED IN SUPERIOR COURT AND THE YEAR OF ADMISSION TO THE INSTITUTION.
 ALL MULTIPLE COUNTY COMMITMENTS IN A YEAR ARE COUNTED AND MAY DIFFER FROM THOSE SHOWN IN SEPARATE
 DEPARTMENTAL PUBLICATIONS. MDSO DATA NOT AVAILABLE;
 #B AN EVALUATION TO DETERMINE TYPE OF SENTENCING BEST SUITED TO THE DEFENDANT AS SPECIFIED IN PENAL
 CODE SECTION 1203.03.

101

CRIMINAL AND CIVIL COMMITMENTS TO STATE INSTITUTIONS, 1977 *A
 FELONY OFFENSE BY COUNTY

COUNTY	TOTALS	HOMICIDE	FORCIBLE RAPE	ROBBERY	ASSAULT	OFFENSE BURGLARY	THEFT	MOTOR VEH THEFT	DRUG LAW VIOLS	ALL OTHER
ALAMEDA	866	75	40	193	64	207	77	18	94	98
ALPINE	1	0	0	0	0	1	0	0	0	0
AMADOR	17	0	0	0	10	0	0	3	0	4
BUTTE	172	6	2	12	15	33	30	10	11	53
CALAVERAS	14	0	0	0	4	2	4	0	2	2
COLUSA	5	0	0	1	0	1	1	1	0	1
CONTRA COSTA	294	25	9	75	16	71	26	3	27	42
DEL NORTE	19	1	0	2	1	7	2	2	2	2
EL DORADO	26	3	0	5	2	4	1	2	2	7
FRESNO	551	34	13	105	46	133	40	15	103	62
GLENN	22	2	5	2	3	4	1	3	0	2
HUMBOLDT	69	5	0	14	13	16	0	2	0	19
IMPERIAL	98	1	0	14	14	25	6	2	18	18
INYO	15	1	0	0	1	6	1	0	3	3
KERN	270	13	10	54	16	51	21	11	33	61
KINGS	76	5	0	12	6	19	6	1	20	7
LAKE	57	3	4	2	5	20	2	3	4	14
LASSEN	23	1	0	2	0	1	0	0	0	19
LOS ANGELES	5004	369	148	1282	374	1128	366	162	682	493
MADERA	92	1	3	12	3	26	5	1	29	12
MARIN	72	6	1	15	3	26	5	3	6	7
MARIPOSA	3	0	0	0	0	0	1	0	0	2
MENDOCINO	63	2	0	2	7	15	9	4	7	17
MERCED	106	14	8	17	6	18	17	1	17	8
MODOC	11	1	0	1	2	4	1	0	1	1
MONO	3	0	0	0	1	0	2	0	0	0
MONTEREY	334	13	7	43	20	79	48	14	55	55
NAPA	74	2	2	7	6	10	3	0	33	11
NEVADA	33	1	0	7	3	5	5	6	0	6
ORANGE	673	48	12	175	41	173	44	17	77	86
PLACER	48	2	0	8	3	13	2	3	3	14
PLUMAS	6	0	0	0	2	3	0	0	0	1
RIVERSIDE	390	21	13	93	20	103	32	8	49	51
SACRAMENTO	677	41	16	145	92	147	55	19	60	106
SAN BENITO	10	2	0	1	0	7	0	0	0	0
SAN BERNARDINO	775	49	17	124	68	173	80	29	97	138
SAN DIEGO	1334	62	29	268	113	256	190	64	143	209
SAN FRANCISCO	998	55	25	225	100	268	66	37	120	102
SAN JOAQUIN	213	22	3	44	18	40	20	3	32	31
SAN LUIS OBISPO	104	4	1	3	13	18	15	3	11	36
SAN MATEO	324	10	8	74	21	100	31	15	40	25
SANTA BARBARA	184	4	1	29	17	48	27	1	27	30
SANTA CLARA	1048	26	41	178	62	238	69	43	239	152
SANTA CRUZ	155	8	5	16	22	40	18	7	6	33
SHASTA	116	1	5	16	14	30	11	6	9	24
SIERRA	0	0	0	0	0	0	0	0	0	0
SISKIYOU	35	1	0	7	7	3	2	3	2	10
SOLANO	183	9	4	36	10	32	25	8	23	36

102

CRIMINAL AND CIVIL COMMITMENTS TO STATE INSTITUTIONS, 1977 *A
FELONY OFFENSE BY COUNTY

COUNTY	TOTALS	HOMICIDE	FORCIBLE RAPE	ROBBERY	ASSAULT	OFFENSE BURGLARY	THEFT	MOTOR VEH THEFT	DRUG LAW VIOLS	ALL OTHER
SONOMA	171	2	17	13	10	45	31	4	26	23
STANISLAUS	258	6	1	29	19	66	38	18	37	44
SUTTER	29	2	1	11	1	2	2	0	3	7
TEHAMA	24	0	0	4	2	10	1	3	1	3
TRINITY	3	0	1	0	0	1	0	0	0	1
TULARE	193	11	8	40	15	34	12	3	37	33
YUBA	37	1	0	5	6	4	1	4	2	16
YUBA	280	12	2	74	24	62	22	3	54	27
YUBA	85	7	2	14	7	22	12	1	7	13
YUBA	51	4	2	3	3	9	6	2	7	15
TOTALS	16794	994	466	3514	1351	3859	1492	567	2261	2290

*A DATA ARE BASED ON ADULTS CONVICTED IN SUPERIOR COURT AND THE YEAR OF ADMISSION TO THE INSTITUTION. ALL MULTIPLE COUNTY COMMITMENTS IN A YEAR ARE COUNTED AND MAY DIFFER FROM THOSE SHOWN IN SEPARATE DEPARTMENTAL PUBLICATIONS. MDSO DATA NOT AVAILABLE. INCLUDED ARE DEFENDANTS WHO WERE COMMITTED FOR A 90 DAY DIAGNOSTIC EVALUATION AS SPECIFIED IN PENAL CODE SECTION 1203.03 TO DETERMINE TYPE OF SENTENCING BEST SUITED TO THE DEFENDANT.

CRIMINAL AND CIVIL COMMITMENTS TO STATE INSTITUTIONS, 1977 *A

PERCENT DISTRIBUTION OF FELONY OFFENSE BY COUNTY

COUNTY	TOTALS	HOMICIDE	FORCIBLE RAPE	ROBBERY	ASSAULT	OFFENSE BURGLARY	THEFT	MOTOR VEH THEFT	DRUG LAW VIOLS	ALL OTHER
ALAMEDA	100.00	8.66	4.62	22.29	7.39	23.90	8.89	2.08	10.85	11.32
ALPINE	100.00	.00	.00	.00	.00	100.00	.00	.00	.00	.00
AMADOR	100.00	.00	.00	.00	58.82	.00	.00	17.65	.00	23.53
BUTTE	100.00	3.49	1.16	6.98	8.72	19.19	17.44	5.81	6.40	30.81
CALAVERAS	100.00	.00	.00	.00	28.57	14.29	28.57	.00	14.29	14.29
COLUSA	100.00	.00	.00	20.00	.00	20.00	20.00	20.00	.00	20.00
CONTRA COSTA	100.00	8.50	3.06	25.51	5.44	24.15	8.84	1.02	9.18	14.29
DEL NORTE	100.00	5.26	.00	10.53	5.26	36.84	10.53	10.53	10.53	10.53
EL DORADO	100.00	11.54	.00	19.23	7.69	15.38	3.85	7.69	7.69	26.92
FRESNO	100.00	6.17	2.36	19.06	8.35	24.14	7.26	2.72	18.69	11.25
GLENN	100.00	9.09	22.73	9.09	13.64	18.18	4.55	13.64	.00	9.09
HUMBOLDT	100.00	7.25	.00	20.29	18.84	23.19	.00	2.90	.00	27.54
IMPERIAL	100.00	1.02	.00	14.29	14.29	25.51	6.12	2.04	18.37	18.37
INYO	100.00	6.67	.00	.00	6.67	40.00	6.67	.00	20.00	20.00
KERN	100.00	4.81	3.70	20.00	5.93	18.89	7.78	4.07	12.22	22.59
KINGS	100.00	6.58	.00	15.79	7.89	25.00	7.89	1.32	26.32	9.21
LAKE	100.00	5.26	7.02	3.51	8.77	35.09	3.51	5.26	7.02	24.56
LASSEN	100.00	4.35	.00	8.70	.00	4.35	.00	.00	.00	82.61
LOS ANGELES	100.00	7.37	2.96	25.62	7.47	22.54	7.31	3.24	13.63	9.85
MADERA	100.00	1.09	3.26	13.04	3.26	28.26	5.43	1.09	31.52	13.04
MARIN	100.00	8.33	1.39	20.43	4.17	36.11	6.94	4.17	8.33	9.72
MARIPOSA	100.00	.00	.00	.00	.00	.00	33.33	.00	.00	66.67
MENDOCINO	100.00	3.17	.00	3.17	11.11	23.81	14.29	6.35	11.11	26.98
MERCED	100.00	13.21	7.55	16.04	5.66	16.98	16.04	.94	16.04	7.55
MODOC	100.00	9.09	.00	9.09	18.18	36.36	9.09	.00	9.09	9.09
MONO	100.00	.00	.00	.00	33.33	.00	66.67	.00	.00	.00
MONTEREY	100.00	3.89	2.10	12.87	5.99	23.65	14.37	4.19	16.47	16.47
NAPA	100.00	2.70	2.70	9.46	8.11	13.51	4.05	.00	44.59	14.86
NEVADA	100.00	3.03	.00	21.21	9.09	15.15	15.15	18.18	.00	18.18
ORANGE	100.00	7.13	1.78	26.00	6.09	25.71	6.54	2.53	11.44	12.78
PLACER	100.00	4.17	.00	16.67	6.25	27.08	4.17	6.25	6.25	29.17
PLUMAS	100.00	.00	.00	.00	33.33	50.00	.00	.00	.00	16.67
RIVERSIDE	100.00	5.38	3.33	23.85	5.13	26.41	8.21	2.05	12.56	13.08
SACRAMENTO	100.00	6.06	2.36	21.42	13.59	21.71	8.12	2.22	8.86	15.66
SAN BENITO	100.00	20.00	.00	10.00	.00	70.00	.00	.00	.00	.00
SAN BERNARDINO	100.00	6.32	2.19	16.00	8.77	22.32	10.32	9.74	12.52	17.81
SAN DIEGO	100.00	4.65	2.17	20.09	8.47	19.19	14.24	4.80	10.72	15.67
SAN FRANCISCO	100.00	5.51	2.51	22.55	10.02	26.85	6.61	9.71	12.02	10.22
SAN JOAQUIN	100.00	10.33	1.41	20.66	8.45	18.78	9.39	1.41	15.02	14.55
SAN LUIS OBISPO	100.00	3.85	.96	2.88	12.50	17.31	14.42	2.88	10.58	34.62
SAN MATEO	100.00	3.09	2.47	22.84	6.48	30.86	9.57	4.63	12.35	7.72
SANTA BARBARA	100.00	2.17	.54	15.76	9.24	26.09	14.67	.54	14.67	16.30
SANTA CLARA	100.00	2.48	3.91	16.98	5.92	22.71	6.58	4.10	22.81	14.50
SANTA CRUZ	100.00	5.16	3.23	10.32	14.19	25.81	11.61	4.52	3.87	21.29
SHASTA	100.00	.86	4.31	13.79	12.07	25.86	9.48	5.17	7.76	20.69
SIERRA	.00	.00	.00	.00	.00	.00	.00	.00	.00	.00
SISKIYOU	100.00	2.86	.00	20.00	20.00	8.57	5.71	8.57	5.71	28.57
SOLANO	100.00	4.92	2.19	19.67	5.46	17.49	13.66	4.37	12.57	19.67

CRIMINAL AND CIVIL COMMITMENTS TO STATE INSTITUTIONS, 1977 *A
 PERCENT DISTRIBUTION OF FELONY OFFENSE BY COUNTY

COUNTY	TOTALS	HOMICIDE	FORCIBLE RAPE	ROBBERY	ASSAULT	OFFENSE BURGLARY	THEFT	MOTOR VEH THEFT	DRUG LAW VIOLS	ALL OTHER
SONOMA	100.00	1.17	9.94	7.60	5.85	26.32	18.13	2.34	15.20	13.45
STANISLAUS	100.00	2.33	.39	11.24	7.36	25.58	14.73	6.98	14.34	17.05
SUTTER	100.00	6.70	3.45	37.93	3.45	6.90	6.90	.00	10.34	24.14
TEHAMA	100.00	.00	.00	16.67	8.33	41.67	4.17	12.50	4.17	12.50
TRINITY	100.00	.00	33.33	.00	.00	33.33	.00	.00	.00	33.33
TULARE	100.00	5.70	4.15	20.73	7.77	17.62	6.22	1.55	19.17	17.10
TUOLUMNE	100.00	2.70	.00	13.51	16.22	10.81	2.70	10.81	5.41	37.84
VENTURA	100.00	4.29	.71	26.43	8.57	22.14	7.86	1.07	19.29	9.64
YOLO	100.00	8.24	2.35	16.47	8.24	25.88	14.12	1.18	8.24	15.29
YUBA	100.00	7.84	3.92	5.88	5.88	17.65	11.76	3.92	13.73	29.41
TOTALS	100.00	5.92	2.77	20.92	8.04	22.98	8.88	3.38	13.46	13.64

*A DATA ARE BASED ON ADULTS CONVICTED IN SUPERIOR COURT AND THE YEAR OF ADMISSION TO THE INSTITUTION. ALL MULTIPLE COUNTY COMMITMENTS IN A YEAR ARE COUNTED AND MAY DIFFER FROM THOSE SHOWN IN SEPARATE DEPARTMENTAL PUBLICATIONS. MISO DATA NOT AVAILABLE. INCLUDED ARE DEFENDANTS WHO WERE COMMITTED FOR A 90 DAY DIAGNOSTIC EVALUATION AS SPECIFIED IN PENAL CODE SECTION 1203.03 TO DETERMINE TYPE OF SENTENCING BEST SUITED TO THE DEFENDANT.

SUPERIOR COURT REOPENINGS, 1977
SUBSEQUENT DISPOSITION BY TYPE OF REOPENING

TYPE	TOTALS	PRISON	YOUTH AUTHORITY	CRC	DISPOSITION		JAIC	FINE	DISMISS ACQUIT
					MDSO	PROBATION			
RESENTENCE *A	86	1	6	0	0	76	1	0	2
APPEAL	14	3	0	0	0	7	1	0	3
PROBATION REVOKED *B	1457	1147	115	179	16	0	0	0	0
RETURNS FROM CRC	829	294	0	3	0	210	44	1	277
RETURNS FROM MDSO	134	43	1	0	5	80	1	0	4
RETURNS FROM YA	292	1	2	0	0	5	6	0	284
TOTALS	2812	1469	124	182	21	378	47	1	570
PERCENT									
RESENTENCE *A	100.00	1.16	6.98	.00	.00	88.37	1.16	.00	2.33
APPEAL	100.00	21.43	.00	.00	.00	50.00	7.14	.00	21.43
PROBATION REVOKED *B	100.00	78.72	7.89	12.29	1.10	.00	.00	.00	.00
RETURNS FROM CRC	100.00	35.46	.00	.36	.00	25.33	5.31	.12	33.41
RETURNS FROM MDSO	100.00	32.09	.75	.00	3.73	59.70	.75	.00	2.99
RETURNS FROM YA	100.00	.34	.68	.00	.00	1.71	.68	.00	97.26
TOTALS	100.00	52.95	4.41	6.47	.75	13.44	1.67	.04	20.27

*A PENAL CODE SECTION 116B PROVIDES FOR RESENTENCING WITHIN 120 DAYS OF THE INITIAL COMMITMENT OF THOSE PERSONS CONVICTED OF A FELONY AND SENTENCED TO PRISON.
*B PROBATION REVOCATION DATA WERE PROCESSED FOR ONLY THOSE WHOSE REVOCATION RESULTED IN COMMITMENT TO A STATE INSTITUTION.

SUPERIOR COURT REOPENINGS, 1977
SUBSEQUENT DISPOSITION BY COUNTY

COUNTY	TOTALS	PRISON	YOUTH AUTHORITY	CRC	DISPOSITION		JAIL	FINE	DISMISS ACQUIT
					MDSO	PROBATION			
ALAMEDA	0	0	0	0	0	0	0	0	0
ALPINE	0	0	0	0	0	0	0	0	0
AMADOR	0	0	0	0	0	0	0	0	0
BUTTE	13	5	0	0	0	3	0	0	5
CALAVERAS	0	0	0	0	0	0	0	0	0
COLUSA	1	0	0	0	0	0	0	0	1
CONTRA COSTA	62	27	0	7	4	17	0	0	7
DEL NORTE	2	1	0	0	0	1	0	0	0
EL DORADO	11	5	0	0	0	2	0	0	4
FRESNO	2	2	0	0	0	0	0	0	0
GLENN	4	2	0	0	1	1	0	0	0
HUMBOLDT	8	4	0	0	0	4	0	0	0
IMPERIAL	0	0	0	0	0	0	0	0	0
INYO	0	0	0	0	0	0	0	0	0
KERN	38	24	4	0	0	6	1	0	3
KINGS	3	0	0	1	0	2	0	0	0
LAKE	6	5	0	0	0	1	0	0	0
LASSEN	0	0	0	0	0	0	0	0	0
LOS ANGELES	1457	712	73	105	3	161	18	0	385
MADERA	22	15	0	2	0	3	2	0	0
MARIN	3	2	1	0	0	0	0	0	0
MARIPOSA	0	0	0	0	0	0	0	0	0
MENDOCINO	3	1	1	1	0	0	0	0	0
MERCED	19	16	0	3	0	0	0	0	0
MODOC	1	0	1	0	0	0	0	0	0
MONO	1	0	0	0	0	1	0	0	0
MONTEREY	21	16	1	0	0	4	0	0	0
NAPA	4	4	0	0	0	0	0	0	0
NEVADA	0	0	0	0	0	0	0	0	0
ORANGE	196	109	9	8	4	33	3	1	29
PLACER	7	2	0	0	0	5	0	0	0
PLUMAS	1	1	0	0	0	0	0	0	0
RIVERSIDE	9	4	0	0	0	0	0	0	5
SACRAMENTO	12	5	0	0	0	3	0	0	4
SAN BENITO	0	0	0	0	0	0	0	0	0
SAN BERNARDINO	51	27	3	3	0	1	1	0	16
SAN DIEGO	270	173	4	23	7	45	3	0	15
SAN FRANCISCO	136	81	2	1	0	14	7	0	31
SAN JOAQUIN	58	26	0	0	0	19	1	0	12
SAN LUIS OBISPO	0	0	0	0	0	0	0	0	0
SAN MATEO	130	74	7	6	2	16	1	0	24
SANTA BARBARA	15	6	0	1	0	4	1	0	3
SANTA CLARA	19	9	2	0	0	7	0	0	1
SANTA CRUZ	45	25	7	0	0	0	0	0	13
SHASTA	6	4	2	0	0	0	0	0	0
SIERRA	0	0	0	0	0	0	0	0	0
SISKIYOU	6	3	0	0	0	3	0	0	0
SOLANO	60	41	3	6	0	7	2	0	1

SUPERIOR COURT REOPENINGS, 1977
 SUBSEQUENT DISPOSITION BY COUNTY

COUNTY	TOTALS	PRISON	YOUTH AUTHORITY	CRC	DISPOSITION		JAIL	FINE	DISMISS ACQUIT
					MDSO	PROBATION			
SONOMA	15	10	0	2	0	0	2	0	1
STANISLAUS	16	12	2	1	0	1	0	0	0
SUTTER	2	2	0	0	0	0	0	0	0
TEHAMA	1	1	0	0	0	0	0	0	0
TRINITY	2	0	0	0	0	0	0	0	2
TULARE	4	1	0	0	0	2	0	0	1
TUOLUMNE	1	0	1	0	0	0	0	0	0
VENTURA	51	22	1	10	0	11	1	0	6
YOLO	17	9	0	2	0	1	4	0	1
YUBA	1	1	0	0	0	0	0	0	0
TOTALS	2812	1489	124	182	21	378	47	1	570

SUPERIOR COURT REOPENINGS, 1977
 PERCENT DISTRIBUTION OF SUBSEQUENT DISPOSITION BY COUNTY

COUNTY	TOTALS	PRISON	YOUTH AUTHORITY	CRC	DISPOSITION		JAIL	FINE	DISMISS ACQUIT
					MDSO	PROBATION			
ALAMEDA	.00	.00	.00	.00	.00	.00	.00	.00	.00
ALPINE	.00	.00	.00	.00	.00	.00	.00	.00	.00
AMADOR	.00	.00	.00	.00	.00	.00	.00	.00	.00
BUTTE	100.00	38.46	.00	.00	.00	23.08	.00	.00	38.46
CALAVERAS	.00	.00	.00	.00	.00	.00	.00	.00	.00
COLUSA	100.00	.00	.00	.00	.00	.00	.00	.00	100.00
CONTRA COSTA	100.00	43.55	.00	11.29	6.49	27.42	.00	.00	11.29
DEL NORTE	100.00	50.00	.00	.00	.00	50.00	.00	.00	.00
EL DORADO	100.00	45.45	.00	.00	.00	18.18	.00	.00	36.36
FRESNO	100.00	100.00	.00	.00	.00	.00	.00	.00	.00
GLENN	100.00	50.00	.00	.00	25.00	25.00	.00	.00	.00
HUMBOLDT	100.00	50.00	.00	.00	.00	50.00	.00	.00	.00
IMPERIAL	.00	.00	.00	.00	.00	.00	.00	.00	.00
INYO	.00	.00	.00	.00	.00	.00	.00	.00	.00
KERN	100.00	63.16	10.53	.00	.00	15.79	2.63	.00	7.89
KINGS	100.00	.00	.00	33.33	.00	66.67	.00	.00	.00
LAKE	100.00	83.33	.00	.00	.00	16.67	.00	.00	.00
LASSEN	.00	.00	.00	.00	.00	.00	.00	.00	.00
LOS ANGELES	100.00	48.87	5.01	7.21	.21	11.05	2.24	.00	26.42
MADERA	100.00	68.18	.00	9.09	.00	13.64	9.09	.00	.00
MARIN	100.00	66.67	33.33	.00	.00	.00	.00	.00	.00
MARIPOSA	.00	.00	.00	.00	.00	.00	.00	.00	.00
MENDOCINO	100.00	33.33	33.33	33.33	.00	.00	.00	.00	.00
MERCED	100.00	84.21	.00	15.79	.00	.00	.00	.00	.00
MODOC	100.00	.00	100.00	.00	.00	.00	.00	.00	.00
MONO	100.00	.00	.00	.00	.00	100.00	.00	.00	.00
MONTEREY	100.00	76.19	4.76	.00	.00	19.05	.00	.00	.00
NAPA	100.00	100.00	.00	.00	.00	.00	.00	.00	.00
NEVADA	.00	.00	.00	.00	.00	.00	.00	.00	.00
ORANGE	100.00	55.61	4.59	4.08	2.04	16.84	1.53	.51	14.80
PLACER	100.00	28.57	.00	.00	.00	71.43	.00	.00	.00
PLUMAS	100.00	100.00	.00	.00	.00	.00	.00	.00	.00
RIVERSIDE	100.00	44.44	.00	.00	.00	.00	.00	.00	55.56
SACRAMENTO	100.00	41.67	.00	.00	.00	25.00	.00	.00	33.33
SAN BENITO	.00	.00	.00	.00	.00	.00	.00	.00	.00
SAN BERNARDINO	100.00	52.94	5.88	5.88	.00	1.96	1.96	.00	31.37
SAN DIEGO	100.00	64.07	1.48	8.52	2.59	16.67	1.11	.00	5.56
SAN FRANCISCO	100.00	59.56	1.47	.74	.00	10.29	5.15	.00	22.79
SAN JOAQUIN	100.00	44.83	.00	.00	.00	32.76	1.72	.00	20.69
SAN LUIS OBISPO	.00	.00	.00	.00	.00	.00	.00	.00	.00
SAN MATEO	100.00	56.92	5.38	4.62	1.54	12.31	.77	.00	18.46
SANTA BARBARA	100.00	40.00	.00	6.67	.00	26.67	6.67	.00	20.00
SANTA CLARA	100.00	47.37	10.53	.00	.00	36.84	.00	.00	5.26
SANTA CRUZ	100.00	55.56	15.56	.00	.00	.00	.00	.00	28.89
SHASTA	100.00	66.67	33.33	.00	.00	.00	.00	.00	.00
SIERRA	.00	.00	.00	.00	.00	.00	.00	.00	.00
SISKIYOU	100.00	50.00	.00	.00	.00	50.00	.00	.00	.00
SOLANO	100.00	68.33	5.00	10.00	.00	11.67	3.33	.00	1.67

100

SUPERIOR COURT REOPENINGS, 1977
 PERCENT DISTRIBUTION OF SUBSEQUENT DISPOSITION BY COUNTY

COUNTY	TOTALS	PRISON	YOUTH AUTHORITY	CRC	DISPOSITION		JAIL	FINE	DISMISS ACQUIT
					MSO	PROBATION			
SONOMA	100.00	66.67	.00	13.33	.00	.00	13.33	.00	6.67
STANISLAUS	100.00	75.00	12.50	6.25	.00	6.25	.00	.00	.00
SUTTER	100.00	100.00	.00	.00	.00	.00	.00	.00	.00
TEHAMA	100.00	100.00	.00	.00	.00	.00	.00	.00	.00
TRINITY	100.00	.00	.00	.00	.00	.00	.00	.00	100.00
TULARE	100.00	25.00	.00	.00	.00	50.00	.00	.00	25.00
TUOLUMNE	100.00	.00	100.00	.00	.00	.00	.00	.00	.00
VENTURA	100.00	43.14	1.96	19.61	.00	21.57	1.96	.00	11.76
YOLO	100.00	52.94	.00	11.76	.00	5.88	23.58	.00	5.88
YUBA	100.00	100.00	.00	.00	.00	.00	.00	.00	.00
TOTALS	100.00	52.95	4.41	6.47	.75	13.44	1.67	.04	20.27

SUPERIOR COURT REOPENINGS, 1977 *A
FELONY OFFENSE BY TYPE OF REOPENING

TYPE	TOTALS	HOMICIDE	FORCE RAPE	ROBBERY	ASSAULT	OFFENSE BURGLARY	THEFT	MOTOR VEH THEFT	DRUG LAW VIOLS	ALL OTHER
RESENTENCE *A	52	6	0	11	4	8	3	1	11	8
APPEAL	8	1	2	0	1	2	1	0	1	0
PROBATION REVOKED *C	1144	13	14	100	55	363	165	63	194	177
RETURNS FROM CRC	422	0	1	45	6	114	47	8	136	65
RETURNS FROM MDSO	89	0	17	4	4	2	0	0	2	60
RETURNS FROM YA	6	0	0	1	1	2	0	0	1	1
TOTALS	1721	20	34	161	71	491	216	72	345	311
PERCENT										
RESENTENCE *A	100.00	11.54	1.00	21.15	7.69	15.38	5.77	1.92	21.15	15.38
APPEAL	100.00	12.50	25.00	.00	12.50	25.00	12.50	.00	12.50	.00
PROBATION REVOKED *C	100.00	1.14	1.22	8.74	4.81	31.73	14.42	5.51	16.96	15.47
RETURNS FROM CRC	100.00	.00	.24	10.66	1.42	27.01	11.14	1.90	32.23	15.40
RETURNS FROM MDSO	100.00	.00	19.10	4.49	4.49	2.25	.00	.00	2.25	67.42
RETURNS FROM YA	100.00	.00	.00	16.67	16.67	33.33	.00	.00	16.67	16.67
TOTALS	100.00	1.16	1.98	9.36	4.13	28.53	12.53	4.18	20.05	18.07

*A DOES NOT INCLUDE 370 SUPERIOR COURT SUBSEQUENT ACTIONS THAT WERE EITHER DISMISSED OR ACQUITTED. ALSO EXCLUDED ARE 521 ACTIONS WHERE THE DATA HAD NOT BEEN PROCESSED AT TIME OF PUBLICATION.
 *B PENAL CODE SECTION 1163 PROVIDES FOR RESENTENCING WITHIN 120 DAYS OF THE INITIAL COMMITMENT OF THOSE PERSONS CONVICTED OF A FELONY AND SENTENCED TO PRISON.
 *C PROBATION REVOCATION DATA WERE PROCESSED FOR ONLY THOSE WHOSE REVOCATION RESULTED IN COMMITMENT TO A STATE INSTITUTION.

SUPERIOR COURT REOPENINGS, 1977 *A
 FELONY OFFENSE BY COUNTY

112

COUNTY	TOTALS	HOMICIDE	FORCIBLE RAPE	ROBBERY	ASSAULT	OFFENSE BURGLARY	THEFT	MOTOR VEH THEFT	DRUG LAW VIOLS	ALL OTHER
ALAMEDA	0	0	0	0	0	0	0	0	0	0
ALPINE	0	0	0	0	0	0	0	0	0	0
AMADOR	0	0	0	0	0	0	0	0	0	0
BUTTE	3	0	1	0	0	1	0	0	0	3
CALAVERAS	0	0	0	0	0	0	0	0	0	0
COLUSA	0	0	0	0	0	0	0	0	0	0
CONTRA COSTA	36	1	1	3	0	13	6	1	3	8
DEL NORTE	1	0	0	0	0	0	0	0	0	1
EL DORADO	4	0	0	0	0	1	1	0	2	0
FRESNO	2	0	0	0	0	0	1	0	1	0
GLENN	3	0	0	0	0	1	1	0	0	1
HUMBOLDT	8	0	0	0	1	2	0	0	1	4
IMPERIAL	0	0	0	0	0	0	0	0	0	0
INYO	0	0	0	0	0	0	0	0	0	0
KERN	27	0	0	2	0	4	5	2	6	8
KINGS	3	0	0	0	0	0	2	0	0	1
LAKE	2	2	0	0	0	0	0	0	0	0
LASSER	0	0	0	0	0	0	0	0	0	0
LOS ANGELES	949	12	16	102	47	282	107	43	201	139
MADERA	13	0	0	0	0	5	1	1	1	5
MARIN	3	0	0	2	0	0	1	0	0	0
MARIPOSA	0	0	0	0	0	0	0	0	0	0
MENDOCINO	3	0	0	0	0	3	0	0	0	0
MERCED	13	0	1	2	0	1	3	1	2	3
MODOC	1	0	0	0	0	1	0	0	0	0
MONO	1	0	1	0	0	0	0	0	0	0
MONTEREY	13	0	0	0	2	2	3	0	3	3
NAPA	4	0	0	0	0	0	1	0	0	3
NEVADA	0	0	0	0	0	0	0	0	0	0
ORANGE	155	1	2	14	4	53	15	10	24	32
PLACER	4	0	0	0	0	1	0	0	0	3
PLUMAS	0	0	0	0	0	0	0	0	0	0
RIVERSIDE	3	0	0	0	0	1	2	0	0	0
SACRAMENTO	8	0	2	0	0	0	0	0	2	4
SAN BENITO	0	0	0	0	0	0	0	0	0	0
SAN BERNARDINO	26	0	0	0	1	8	6	0	5	6
SAN DIEGO	68	2	1	6	2	18	10	6	8	15
SAN FRANCISCO	80	2	1	14	4	23	5	0	27	4
SAN JOAQUIN	41	0	0	2	2	7	6	1	14	9
SAN LUIS OBISPO	0	0	0	0	0	0	0	0	0	0
SAN MATEO	68	0	2	3	1	21	13	1	15	12
SANTA BARBARA	11	0	0	1	0	2	2	0	3	3
SANTA CLARA	11	0	0	1	1	2	1	0	4	2
SANTA CRUZ	28	0	0	2	1	11	5	3	0	6
SHASTA	4	0	1	0	0	2	0	1	0	0
SILVERA	0	0	0	0	0	0	0	0	0	0
SISKIYOU	2	0	0	0	2	0	0	0	0	0
SOLANO	41	0	1	1	0	12	7	1	8	11

SUPERIOR COURT REOPENINGS, 1977 *A
 FELONY OFFENSE BY COUNTY

COUNTY	TOTALS	HOMICIDE	FORCIBLE RAPE	ROBBERY	ASSAULT	OFFENSE BURGLARY	THEFT	MOTOR VEH THEFT	DRUG LAW VIOLS	ALL OTHER
SONOMA	8	0	2	0	0	1	0	0	1	4
STANISLAUS	16	0	0	0	0	4	3	0	2	7
SUTTER	1	0	0	0	0	0	0	0	0	1
TEHAMA	1	0	0	1	0	0	0	0	0	0
TRINITY	0	0	0	0	0	0	0	0	0	0
TULARE	0	0	0	0	0	0	0	0	0	0
TUOLUMNE	1	0	0	0	0	0	0	1	0	0
VENTURA	38	0	2	5	2	7	6	0	9	7
YOLO	14	0	0	0	0	2	3	0	3	6
YUBA	1	0	0	0	1	0	0	0	0	0
TOTALS	1721	20	34	161	71	491	216	72	345	311

*A DOES NOT INCLUDE 570 SUPERIOR COURT SUBSEQUENT ACTIONS THAT WERE EITHER DISMISSED OR ACQUITTED.
 ALSO EXCLUDED ARE 521 ACTIONS WHERE THE DATA HAD NOT BEEN PROCESSED AT TIME OF PUBLICATION.

SUPERIOR COURT REOPENINGS, 1977 *A
PERCENT DISTRIBUTION OF FELONY OFFENSE BY COUNTY

COUNTY	TOTALS	HOMICIDE	FORCIBLE RAPE	ROBBERY	ASSAULT	OFFENSE BURGLARY	THEFT	MOTOR VEH THEFT	DRUG LAW VIOLS	ALL OTHER
ALAMEDA	.00	.00	.00	.00	.00	.00	.00	.00	.00	.00
ALPINE	.00	.00	.00	.00	.00	.00	.00	.00	.00	.00
AMADOR	.00	.00	.00	.00	.00	.00	.00	.00	.00	.00
BUTTE	100.00	.00	20.00	.00	.00	20.00	.00	.00	.00	60.00
CALAVERAS	.00	.00	.00	.00	.00	.00	.00	.00	.00	.00
COLUSA	.00	.00	.00	.00	.00	.00	.00	.00	.00	.00
CONTRA COSTA	100.00	2.78	2.78	8.33	.00	36.11	16.67	2.78	8.33	22.22
DEL NORTE	100.00	.00	.00	.00	.00	.00	.00	.00	.00	100.00
EL DORADO	100.00	.00	.00	.00	.00	25.00	25.00	.00	50.00	.00
FRESNO	100.00	.00	.00	.00	.00	.00	50.00	.00	50.00	.00
GLENN	100.00	.00	.00	.00	.00	33.33	33.33	.00	.00	33.33
HUMBOLDT	100.00	.00	.00	.00	12.50	25.00	.00	.00	12.50	50.00
IMPERIAL	.00	.00	.00	.00	.00	.00	.00	.00	.00	.00
INYO	.00	.00	.00	.00	.00	.00	.00	.00	.00	.00
KERN	100.00	.00	.00	7.41	.00	14.81	18.52	7.41	22.22	29.63
KINGS	100.00	.00	.00	.00	.00	.00	66.67	.00	.00	33.33
LAKE	100.00	100.00	.00	.00	.00	.00	.00	.00	.00	.00
LASSEN	.00	.00	.00	.00	.00	.00	.00	.00	.00	.00
LOS ANGELES	100.00	1.26	1.69	10.75	4.95	20.72	11.28	4.33	21.18	14.68
MADERA	100.00	.00	.00	.00	.00	38.46	7.69	7.69	7.69	38.46
MARIN	100.00	.00	.00	66.67	.00	.00	33.33	.00	.00	.00
MARIPOSA	.00	.00	.00	.00	.00	.00	.00	.00	.00	.00
MENDOCINO	100.00	.00	.00	.00	.00	100.00	.00	.00	.00	.00
MERCED	100.00	.00	7.69	15.38	.00	7.69	23.08	7.69	15.38	23.08
MONTE	100.00	.00	.00	.00	.00	100.00	.00	.00	.00	.00
MONO	100.00	.00	100.00	.00	.00	.00	.00	.00	.00	.00
MONTREY	100.00	.00	.00	.00	15.38	15.38	23.08	.00	23.08	23.08
NAVA	100.00	.00	.00	.00	.00	.00	25.00	.00	.00	75.00
NEVADA	.00	.00	.00	.00	.00	.00	.00	.00	.00	.00
ORANGE	100.00	.65	1.29	9.03	2.58	34.19	9.68	6.45	15.48	20.65
PLACER	100.00	.00	.00	.00	.00	25.00	.00	.00	.00	75.00
PLUMAS	.00	.00	.00	.00	.00	.00	.00	.00	.00	.00
RIVERSIDE	100.00	.00	.00	.00	.00	33.33	66.67	.00	.00	.00
SACRAMENTO	100.00	.00	25.00	.00	.00	.00	.00	.00	25.00	50.00
SAN BENITO	.00	.00	.00	.00	.00	.00	.00	.00	.00	.00
SAN BERNARDINO	100.00	.00	.00	.00	3.85	30.77	23.08	.00	19.23	23.08
SAN DIEGO	100.00	2.94	1.47	8.82	2.94	26.47	14.71	8.82	11.76	22.06
SAN FRANCISCO	100.00	2.50	1.25	17.50	5.00	28.75	6.25	.00	33.75	5.00
SAN JOAQUIN	100.00	.00	.00	4.88	4.88	17.07	14.63	2.44	34.15	21.95
SAN LUIS OBISPO	.00	.00	.00	.00	.00	.00	.00	.00	.00	.00
SAN MATEO	100.00	.00	2.94	4.41	1.47	30.88	19.12	1.47	22.06	17.65
SANTA BARBARA	100.00	.00	.00	9.09	.00	18.18	18.18	.00	27.27	27.27
SANTA CLARA	100.00	.00	.00	9.09	9.09	18.18	9.09	.00	36.36	18.18
SANTA CRUZ	100.00	.00	.00	7.14	3.57	39.29	17.86	10.71	.00	21.43
SHASTA	100.00	.00	25.00	.00	.00	50.00	.00	25.00	.00	.00
SIERRA	.00	.00	.00	.00	.00	.00	.00	.00	.00	.00
SISKIYOU	100.00	.00	.00	.00	100.00	.00	.00	.00	.00	.00
SOLANO	100.00	.00	2.44	2.44	.00	29.27	17.07	2.44	19.51	26.83

SUPERIOR COURT REOPENINGS, 1977 *A
PERCENT DISTRIBUTION OF FELONY OFFENSE BY COUNTY

COUNTY	TOTALS	HOMICIDE	FORCIBLE RAPE	ROBBERY	ASSAULT	OFFENSE BURGLARY	THEFT	MOTOR VEH THEFT	DRUG LAW VIOL	ALL OTHER
SONOMA	100.00	.00	25.00	.00	.00	12.50	.00	.00	12.50	50.00
STANISLAUS	100.00	.00	.00	.00	.00	25.00	18.75	.00	12.50	43.75
SUTTER	100.00	.00	.00	.00	.00	.00	.00	.00	.00	100.00
TEHAMA	100.00	.00	.00	100.00	.00	.00	.00	.00	.00	.00
TRINITY	.00	.00	.00	.00	.00	.00	.00	.00	.00	.00
TULARE	.00	.00	.00	.00	.00	.00	.00	.00	.00	.00
TUOLUMNE	100.00	.00	.00	.00	.00	.00	.00	100.00	.00	.00
VENTURA	100.00	.00	5.26	13.16	5.26	18.42	15.79	.00	23.68	18.42
YUBA	100.00	.00	.00	.00	.00	14.29	21.43	.00	21.43	42.86
YUBA	100.00	.00	.00	.00	100.00	.00	.00	.00	.00	.00
TOTALS	100.00	1.16	1.98	9.36	4.13	28.53	12.55	4.18	20.05	18.07

*A DOES NOT INCLUDE 570 SUPERIOR COURT SUBSEQUENT ACTIONS THAT WERE EITHER DISMISSED OR ACQUITTED. ALSO EXCLUDED ARE 521 ACTIONS WHERE THE DATA HAD NOT BEEN PROCESSED AT TIME OF PUBLICATION.

REFERENCE TABLE NOTES

THE FOLLOWING CALIFORNIA LAW ENFORCEMENT AGENCIES DID NOT PROVIDE CRIME AND ARREST DATA TO THE BUREAU OF CRIMINAL STATISTICS FOR THE FOLLOWING MONTHS IN 1977.

County	Reporting Agency	Crimes	Arrests ^a
Alameda	Albany		November, December
	Bay Area Rapid Transit	November, December	
	U.C. Berkeley	September, December	September, December
Amador	Plymouth	July-December	July
Butte	Sheriff's Department	August-December	
	Biggs	May	
	Oroville	July	
Colusa	Williams		April-December (juveniles)
Contra Costa	Antioch	September-December	September-December
	Bay Area Rapid Transit	November, December	
	Brentwood		January-May
El Dorado	South Lake Tahoe	July	
Fresno	Firebaugh	January-December	
	Mendota		August-December (juveniles)
	San Joaquin		December
Glenn	Sheriff's Department	September	
Humboldt	Eureka	November, December	
Imperial	Sheriff's Department		September-December
Inyo	Sheriff's Department	September	
Kern	Arvin	August, October-December	August, October-December
	Bear Valley Community Services District	February-September, November, December	

REFERENCE TABLE NOTES -- Continued

County	Reporting Agency	Crimes	Arrests ^a
Los Angeles	Bradbury	August	November, December
	El Monte		April
	Hidden Hills	December	April, May
	Huntington Park	June-December	October-December
	Lynwood	July, November, December	November, December
	Pomona		November, December
	Redondo Beach		December
	Rolling Hills	August-December	December
Signal Hill		November, December	
Marin	Novato		December
Mono	Sheriff's Department	May-October, December	March, May-December
Monterey	Soledad		December
Orange	Buena Park	March, December	December
	La Habra	October	
	Placentia	September	
	Stanton	November	
Piumas	Sheriff's Department		December
Riverside	Banning		December
	Coachella		August-December
	Indio		January-September
	Perris	December	December
Sacramento	Isleton	September	September
	U.C. Medical Center	November	
San Benito	Hollister	June, August	March-May, July, August, November, December
San Francisco	Bay Area Rapid Transit	November, December	
San Joaquin	Escalon	August	November, December
	Manteca	December	(juveniles)

REFERENCE TABLE NOTES — Continued

County	Reporting Agency	Crimes	Arrests ^a
San Luis Obispo	Pismo Beach California Polytechnic University		December January-December
San Mateo	Bay Area Rapid Transit Belmont	November, December	June December (juveniles)
Santa Clara	Sheriff's Department Palo Alto	May, December August	December (juveniles)
Sierra	Sheriff's Department	May-December	
Siskiyou	Fort Jones Montague Tulelake Weed	December November	January-December May December November
Stanislaus	Hughson State College, Turlock	December	December February, March, May June, December
Sutter	Sheriff's Department Live Oak	September-December	August (juveniles) October-December
Yolo	Winters		December

^aIncludes both adults and juveniles unless otherwise stated.

KNOWN DATA LIMITATIONS, 1977

Prior to publication, several agencies were identified as having reporting problems. Also, some agencies did not report fully for the entire year. Please refer to page for the list of agencies that did not report fully.

Riverside County

- Adult and juvenile arrests for motor vehicle theft were reported in the theft category for Riverside Sheriff's Department, Corona and Palm Springs police departments.
- Adult arrests for motor vehicle theft were reported in the theft category for Riverside Police Department. Juvenile arrests for motor vehicle theft were not reported.
- Drunk arrests were reported in the misdemeanor drug category for Riverside Sheriff's Department, Corona, Palm Springs, and Riverside police departments.

Los Angeles County

- Data on prostitution arrests reported by the Los Angeles Sheriff's Department are incomplete.

CRIMINAL JUSTICE GLOSSARY

CRIMINAL JUSTICE GLOSSARY¹

ABSCOND: to leave the judicial jurisdiction without consent.

ACQUITTAL: a judgment of a court, based either on the verdict of a jury or a judicial officer, that the defendant is not guilty of the offense(s) for which he has been tried.

ADULT: a person 18 years of age or older at the time of committing a crime.

APPEAL: a petition initiated by a defendant for a rehearing in an appellate court of a previous sentence or motion.

ARREST: "...taking a person into custody, in a case and in the manner authorized by law. An arrest may be made by a peace officer or by a private person." (P.C. 834)

ARREST RATE: the number of arrests per 100,000 general population.

CALIFORNIA REHABILITATION CENTER (CRC): an institution operated by the state Department of Corrections which is designated for the treatment of persons addicted to narcotics or in imminent danger of addiction. Commitment to the facility is by civil procedure only.

CALIFORNIA YOUTH AUTHORITY (CYA): the state agency which has jurisdiction over and maintains institutions as correctional schools for the reception of wards of the juvenile court and other persons committed from justice, municipal, and superior courts.

CAMPS, RANCHES, HOMES, AND SCHOOLS: county-level juvenile correctional facilities used for post-court treatment of juvenile offenders. These facilities are maintained by the various county probation departments.

CERTIFICATION: type of filing used when the defendant has pled guilty to a felony charge at the preliminary hearing in lower court. The defendant is certified (referred) to superior court for sentencing and final disposition.

CHARGE: a formal allegation that a specific person has committed a specific offense.

CIVIL COMMITMENT: type of commitment in which criminal proceedings are suspended while a defendant undergoes treatment at the California Rehabilitation Center (CRC) as a narcotic addict or in a state hospital under the Department of Health as a mentally disordered sex offender or as a person declared insane.

¹The following glossary terms are intended for this special publication.

CLEARANCE: an offense is cleared or "solved" for crime reporting purposes when at least one person is arrested, charged with the commission of the offense, and turned over to the court for prosecution or cited to juvenile authorities. In certain situations a clearance may be counted by "exceptional" means when the police definitely know the identity of the offender, have enough information to support an arrest, and know the location of the offender but for some reason cannot take the offender into custody.

CLEARANCE RATE: method used to determine the percentage of crimes cleared. The rate is based on the number of total crimes reported.

CLOSED AT INTAKE: case is closed by the probation department at the time the juvenile is referred, following an investigation of the juvenile's circumstances and nature of the alleged offense. No further action is taken.

COMPLAINT: a verified written accusation, filed with a local criminal court, which charges one or more persons with the commission of one or more offenses.

CONTROLLED SUBSTANCE: a drug, substance, or immediate precursor which is included in Schedules I through V inclusive, as set forth in Health and Safety Code Sections 11054 through 11057. These would include heroin, marijuana, amphetamines, barbiturates, and psychedelics.

CONVICTION: a judgment, based either on the verdict of a jury or a judicial officer or on the guilty plea of the defendant, that the defendant is guilty of the offense(s) for which he was tried.

CORRECTIONS: see Department of Corrections.

COURT: an agency of the judicial branch of government, authorized or established by statute or constitution, and consisting of one or more judicial officers, which has the authority to decide upon controversies in law and disputed matters of fact brought before it.

CRC: see California Rehabilitation Center.

CRIME: "...an act committed or omitted in violation of law forbidding or commanding it..."
(P.C. 15)

CRIME RATE: the number of crimes per 100,000 general population.

CRIMINAL COMMITMENT: type of commitment which results when a defendant is sentenced to prison or the California Youth Authority.

CYA: see California Youth Authority.

DEFENDANT: a person against whom a criminal proceeding is pending.

DELINQUENT ACTS: those acts described under Welfare and Institutions Code Section 602 which involve violations by a juvenile of any law or ordinance defining crime, or the violation of a court order of the juvenile court.

DELINQUENT TENDENCIES: unreasonable or incorrigible behavior as described under Welfare and Institutions Code Section 601.

DEPARTMENT OF CORRECTIONS: a state agency which has jurisdiction over the California Rehabilitation Center and the California prison system.

DISCHARGE: juvenile is removed from probation supervision for any reason other than remanded to adult court or released to CYA.

DISMISSAL: a decision by a judicial officer to terminate a case without a determination of guilt or innocence.

DISPOSITION - COURT: an action taken as the result of an appearance in court by a defendant. Examples would be: adults -- dismissed, acquitted, or convicted and sentenced; juveniles -- dismissed, transferred, remanded to adult court, placed on probation, or sentenced to the California Youth Authority.

DISPOSITION - POLICE: an action taken as the result of an arrest. The police disposition includes the action taken by a prosecutor and accounts for a defendant's entry into lower or superior court or the juvenile justice system. Examples of a police disposition are: adults -- released by law enforcement, referred to another jurisdiction, or misdemeanor or felony complaint filed; juveniles -- handled within department, referred to another agency or referred to the probation department or juvenile court. (Uniform Crime Reports)

DISPOSITION - PROSECUTOR: an action taken as the result of complaints which were requested by the arresting agency. Dispositions include granting a misdemeanor or a felony complaint, or denying a complaint for such reasons as lack of corpus, lack of probable cause, interest of justice, victim declines to prosecute, witnesses unavailable, illegal search and seizure, combined with other counts, etc.

DRUG DIVERSION: per Penal Code Section 1000, criminal proceedings are suspended for selected first-time adult drug offenders while they are participating in community-based treatment programs. Following successful completion of a program, the original charges against the drug offender may be dismissed.

DRUGS: see Controlled Substance.

EXISTING CRIMINAL STATUS: type of correctional supervision at the time of the arrest which led to the disposition of the defendant in superior court. Categories include:

NONE: not under commitment.

PROBATION: at liberty in the community subject to meeting certain conditions and requirements of the disposition rendered at the time of conviction.

PAROLE: under supervision in the community after early release from an institution.

INSTITUTION: confined in California, federal, or other state penal institution.

FELONY: "...a crime punishable with death or by imprisonment in the state prison..." (P.C. 17)

FILING: a document filed with the municipal court clerk or county clerk by a prosecuting attorney alleging or accusing a person of committing or attempting to commit a crime.

FINE: the penalty imposed upon a convicted person by a court requiring that he pay a specified sum of money.

GRANT: the act of placing an adult on probation.

GUILTY PLEA: a defendant's formal answer in open court to the charge(s) in a complaint, indictment, or information, stating that the charge(s) is true and that he has committed the offense(s) as charged.

INDICTMENT: a formal, written accusation charging one or more persons with the commission of a crime, presented by a grand jury to the superior court when the jury has found, after examining the evidence presented, that there is a valid case.

INFORMATION: a formal accusation of crime(s) differing from an indictment only in that it is presented by a prosecuting attorney instead of a grand jury. Information filings are used when the lower court determines, at the preliminary hearing, that there is sufficient evidence to hold the defendant for a felony trial and prosecution at the superior court level.

INITIAL PETITION: a petition filed in juvenile court for a minor who is currently not under active probation supervision or on parole from CYA alleging that the minor has committed a delinquent act.

INITIAL REFERRAL: a juvenile who is not actively being supervised or on CYA parole is brought to the attention of the probation department for alleged behavior under Welfare and Institutions Code Sections 601 or 602.

INTAKE DETERMINATION: the probation department disposition of an initial referral; these are usually "closed or transferred," "informal probation," or "petition filed."

JAIL: a county or city facility for incarceration of sentenced and unsentenced persons.

JUVENILE: a person under the age of 18 at the time of committing a crime.

JUVENILE COURT: the court responsible for adjudicating juvenile offenders.

JUVENILE HALL: a county-operated facility used for temporary detention of juvenile offenders pending their court appearance, and in some instances, for short-term (up to 180 days) post-adjudication rehabilitative purposes.

LOWER COURT: municipal and justice court.

MDSO – MENTALLY DISORDERED SEX OFFENDER: "...any person who, by reason of mental defect, disease, or disorder, is predisposed to the commission of sexual offenses to such a degree that he is dangerous to the health and safety of others." (Welfare and Institutions Code Section 6300)

MISDEMEANOR: a crime punishable by imprisonment in the county jail, by a fine, or by both. Under certain conditions defined by Section 17 of the Penal Code, a felony crime can be treated as a misdemeanor.

MONTHLY ARREST AND CITATION REGISTER: a reporting system used to collect information on adult and juvenile arrests. The Arrest Register reports detailed data which identify age, sex, and race characteristics of offenders and creates a link to subsequent court activity.

MUNICIPAL OR JUSTICE COURT: the court of original or trial jurisdiction for the prosecution of persons accused of misdemeanor or certain felony offenses. Also, municipal and justice courts conduct probable cause preliminary hearings for those felonies which are subject to jurisdiction of superior courts – the felony trial court.

OFFENDER-BASED TRANSACTION STATISTICS (OBTS): a system designed to collect statistical information on the various processes within the criminal justice system that occur between point of arrest and point of final disposition.

OFFENSE: charged offense is the offense for which the defendant was arrested or filed on by the district attorney. Convicted offense is the offense for which the defendant was convicted of or pled guilty to in court. Sustained offense is the offense for which the juvenile court sustains a petition.

PAROLE: the supervision in the community after early release from a county jail or a state institution.

PETITION: the formal presentation to the juvenile court of information surrounding the alleged offense by a juvenile; similar to a criminal complaint for an adult.

PRIOR CRIMINAL RECORD (OBTS SYSTEM): the criminal record prior to the arrest which led to the disposition of the defendant in superior court. Categories include:

NONE: no arrests.

MISCELLANEOUS: any number of arrests or convictions with a sentence(s) of less than state prison.

PRISON: any number of state prison commitments.

PRISON: a state correctional facility where persons are confined following conviction of a felony offense.

PROBATION: a judicial requirement that a person fulfill certain conditions of behavior in lieu of a sentence to confinement but sometimes including a jail sentence.

PROBATION AND JAIL: a type of disposition rendered upon conviction which imposes a jail term as a condition of probation status.

PROBATION -- FORMAL: a probation grant in which the minor is declared a ward of the juvenile court and placed on formal probation for an indeterminate amount of time.

PROBATION -- INFORMAL: supervision of a minor, in lieu of filing a petition, for a period not to exceed six months. The supervision is based on a contractual agreement between the probation officer and the minor's parents or guardian provided for under Welfare and Institutions Code Section 654.

PROBATION -- NON-WARD: a probation grant without wardship from juvenile court for a specific time not to exceed six months as described under Welfare and Institutions Code Section 725a.

PROSECUTOR: an attorney employed by a governmental agency whose official duty is to initiate and maintain criminal proceedings on behalf of the government against a person accused of committing criminal offenses.

PUNISHMENT: minimum sentence for a felony conviction is six months in state prison, maximum is death. Misdemeanor convictions are punishable by imprisonment in the county jail for one day to one year, or by a fine, or both.

REMAND TO ADULT COURT: juvenile is referred to adult court because he is unfit for juvenile court under provisions of Welfare and Institutions Code Section 707.

REMOVAL: a case removed from the active caseload and no longer under the supervision of the probation department, or a case not removed but escalated to a more advanced level of supervision.

REOPENING: a case which is returned to court following suspension of proceedings or sentencing.

REVOCAION: cancellation or suspension of parole or probation.

REVOKE: withdraw, repeal, or cancel probation or parole for an adult.

SECONDARY GRANT: a second grant of probation in the same court while still on probation for the initial grant, (e.g., a probation grant in superior court followed by a subsequent superior court grant).

SENTENCE: the penalty imposed by a court upon a convicted person.

STATE INSTITUTION: a facility for housing defendants that are under the jurisdiction of the state correctional or treatment programs.

STRAIGHT PROBATION: probation granted to adults with no condition or stipulation that the defendant serve time in jail as a condition of probation.

SUBSEQUENT DISPOSITION: a judicial decision or sentence given at the time of a court return.

SUBSEQUENT GRANT: see Secondary Grant.

SUBSEQUENT PETITION: a petition filed on behalf of a juvenile who is already under the jurisdiction of the juvenile court.

SUMMARY SYSTEM: a method of collecting data based on gross counts as differentiated from one which collects data on an individual incident basis.

SUPERIOR COURT: court of original or trial jurisdiction for felony cases and all juvenile hearings. Also, the first court of appeals for municipal or justice court cases.

TERMINATED: completes specified term of probation.

TRANSFER: a disposition which transfers the juvenile to another agency within the county such as the welfare department, the health department, the legal aid society, etc., or a referral to any agency outside the county including other county probation departments.

TRIAL: a determination of guilt or innocence by a trier of fact. There are three types of trials:

COURT: the decision is rendered by the judge.

JURY: the decision is rendered by a panel of the defendant's peers.

TRANSCRIPT: the decision is rendered by the court on a basis of the testimony contained in the transcript of the preliminary hearing held in lower court.

VIOLATION: breach or infringement of the terms or conditions of probation.

YA -- YOUTH AUTHORITY: see California Youth Authority.

**OFFENSE DEFINITIONS
CRIMES REPORTED LEVEL**

FBI CRIME INDEX: seven offenses which were selected because of their seriousness, frequency of occurrence, and likelihood of being reported to the police. These offenses are murder, forcible rape, robbery, aggravated assault, burglary, larceny-theft, and motor vehicle theft. (This definition was taken from "Crime in the United States, 1976.")

NONAGGRAVATED ASSAULT: an assault which did not involve the use of a firearm, knife, or cutting instrument, or other dangerous weapon, and there was no serious injury or aggravated injury to the victim.

SEVEN MAJOR OFFENSES: offenses most likely to be reported to the police by the public. These offenses are willful homicide, forcible rape, robbery, aggravated assault, burglary, theft (\$200 and over), and motor vehicle theft, and are reported according to definitions taken from the F.B.I. Uniform Crime Reporting Handbook.

Crimes Against Persons

Willful Homicide — the willful (nonnegligent) killing of one human being by another. (Includes murder and nonnegligent manslaughter.)

Forcible Rape — the carnal knowledge of a female forcibly and against her will. (Includes attempts to commit forcible rape.)

Robbery — the taking or attempting to take anything of value from the care, custody, or control of a person or persons by force or threat of force or violence and/or by putting the victim in fear.

Aggravated Assault — an unlawful attack by one person upon another for the purpose of inflicting severe or aggravated bodily injury. This type of assault usually is accompanied by the use of a weapon or by means likely to produce death or great bodily harm.

Crimes Against Property

Burglary — the unlawful entry of a structure to commit a felony or a theft. (Includes attempted forcible entry.)

OFFENSE DEFINITIONS – Continued
CRIMES REPORTED LEVEL

Theft (\$200 and Over) – the unlawful taking, carrying, leading, or riding away of property from the possession or constructive possession of another with a value of \$200 or more. (Except embezzlement, fraud, forgery, worthless checks.)

Motor Vehicle Theft – the theft or attempted theft of a motor vehicle.

FELONY ARREST LEVEL^a

<i>Homicide</i> –	187, 187/12022.5, 189, 192 (except vehicular manslaughter), 192.1, 192.2, 399
<i>Manslaughter, Vehicle</i> –	192.3a
<i>Forcible Rape</i> –	220/261, 261, 261/12022.5, 261(1), 261(2), 261(3), 261(4), 261(5), 264.1, 664/261, 664/261/12022.5
<i>Robbery</i> –	211, 211/12022.5, 211a, 213, 214, 220/211, 664/211, 664/211/12022.5
<i>Assault</i> –	69, 71, 148.1(a), 148.1(b), 148.1(c), 148.4(2), 149, 151, 203, 216, 217, 217.1, 217/12022.5, 218, 219.1, 219.2, 220/203, 221, 222, 241, 243, 244, 245/12022.5, 245a, 245b, 246, 247, 273a(1), 273d, 347, 375.4, 401, 405a, 588a ^b , 664/187, 4131.5, 4500, 4501, 4501.5, 12303, 12303.1(a), 12303.1(b), 12303.2, 12303.3, 12303.6, 12304, 12305 HS, 12308, 12309, 12310, 12312, 23110b VC
<i>Kidnapping</i> –	207, 207/12022.5, 209, 210, 278, 280(b), 664/207/12022.5, 4503
<i>Burglary</i> –	459, 459/460.1, 459/460.2, 459/12022.5, 461, 461.1, 461.2, 464, 664/459, 664/459/12022.5
<i>Theft</i> –	72, 115, 116, 117, 134, 182.4, 220 EC, 220/487, 334(a) ^b , 424, 474, 481, 484(a), 484(b), 484b ^b , 484c, 485, 487, 487a(a), 487a(h), 487.1, 487.2, 487.3, 495, 496 ^b , 496a, 497, 499d, 502.7f, 503, 504a, 506, 508, 529, 529.3, 530, 532, 538, 543, 556 IC, 664/487, 666, 667, 1733 IC, 3020(b) CC, 4463 VC, 10233 BP, 10238.6 BP, 10855 VC, 11010 BP, 11019 BP, 11022 BP, 11023 BP, 11483(2) WI, 14014 WI ^b , 14107 WI, 14403 EC, 17410 WI, 17551 AC, 18848 AC, 18910 WI, 25110 CC, 25540 CC, 25541 CC, 27443 GC, 31110 CC, 31410 CC

FELONY ARREST LEVEL – Continued

<i>Motor Vehicle Theft –</i>	487.3, 664/487.3, 664/10851 VC, 10851 VC
<i>Forgery, Checks, Credit Cards –</i>	470, 472, 475, 475a, 476, 476a(a), 476a(b) ^b , 477, 479, 480, 484e(4), 484f(1), 484f(2), 484g, 484h(a), 484h(b), 484i(b), 664/470
<i>Other Sex Law Violations</i>	
<i>Unlawful Sexual Intercourse –</i>	261.5
<i>Lewd and Lascivious –</i>	288
<i>All Other –</i>	220/286, 265, 266, 266b, 266f, 266g, 266h, 266i, 267, 268, 285, 286(a), 286(b), 286(c), 286(d), 286(e), 288a, 288a(b), 288a(c), 288a(d), 288a(e), 311.2(a) ^b , 314.1 ^b , 314.2 ^b , 647a ^b , 664/286
<i>Drug Law Violations</i>	
<i>Marijuana –</i>	11354 HS, 11357a HS, 11358 HS, 11359 HS, 11360(a) HS, 11361 HS
<i>All Other –</i>	4234 BP, 4390 BP, 11154 HS, 11155 HS, 11156 HS, 11162 HS, 11173 HS, 11174 HS, 11350 HS, 11351 HS, 11352 HS, 11353 HS, 11354 HS, 11355 HS, 11363 HS, 11366 HS, 11368 HS, 11371 HS, 11377(a) HS, 11377(c) HS, 11378 HS, 11379 HS, 11380 HS, 11382 HS, 11383 HS, 23101 VC ^c , 23106 VC
<i>Weapons –</i>	171(c), 626.9, 4502, 12020, 12021, 12025 ^b , 12090, 12220, 12403.7, 12420, 12520, 12560
<i>Drunk-Driving –</i>	23101 VC ^c
<i>Hit-and-Run –</i>	20001 VC

FELONY ARREST LEVEL – Continued

<i>Escape –</i>	107, 109, 110, 1257 WI, 2042, 3002 WI, 4011.7 ^b , 4530a, 4530b, 4530c, 4532a, 4532b, 4533, 4534, 4535, 4550.1, 4550.2, 6330 WI
<i>Bookmaking –</i>	337a
<i>Arson –</i>	447a, 448a, 449a, 449b, 449c, 450a, 451a, 452a, 452b, 454, 548
<i>All Other Felony Offenses</i>	

^aPenal Code Sections unless indicated as follows:

AC – Agricultural Code; BP – Business and Professions Code; CC – Corporations Code; EC – Elections Code; GC – Government Code; HS – Health and Safety Code; IC – Insurance Code; VC – Vehicle Code; WI – Welfare and Institutions Code. All other felony offenses also include code sections in the Financial Code and Revenue and Taxation Code.

^bCode section can also be shown as a misdemeanor.

^cCode section can be shown as a drug law violation or as felony drunk-driving.

MISDEMEANOR ARREST LEVEL^a

<i>Assault and Battery</i> —	148, 148.4(1), 240, 242, 273a(2), 375(1), 375(2), 417, 12101(a)(2) HS, 12304 ^b
<i>Petty Theft</i> —	484b ^b , 487c, 488
<i>Checks and Credit Cards</i> —	476a(b) ^b , 484e(1), 484e(2), 484e(3), 484i(a)
<i>Drug Law Violations</i> —	647(f) ^c , 4143 BP, 4227 BP, 4227(a) BP, 4227(b) BP, 4227(c) BP, 4227(d) BP, 4230 BP, 4390.5 BP, 4392 BP, 11172 HS, 11357(b) HS, 11357(c) HS, 11360(c) HS, 11364 HS, 11365 HS, 11377(b) HS, 11550 HS, 11590 HS, 23105 VC
<i>Indecent Exposure</i> —	314.1 ^b , 314.2 ^b
<i>Annoying Children</i> —	647a ^b
<i>Obscene Matter</i> —	311.2(a) ^b , 311.4, 311.5, 311.6, 311.7, 313.1
<i>Lewd Conduct</i> —	647(a), 647(d), 647(h), 653g
<i>Prostitution</i> —	315, 316, 647(b)
<i>Drunk</i> —	647(f) ^c
<i>Disorderly Conduct</i> —	647b, 647(c), 647(e), 647(g), 647(i)
<i>Disturbing the Peace</i> —	302, 403, 404, 404.6, 406, 407, 409, 415, 416, 626.8, 653m, 9051 GC
<i>Drunk-Driving</i> —	23102a VC
<i>Hit-and-Run</i> —	20002 VC
<i>Traffic-Custody</i> —	23103 VC, 23104 VC, 40508 VC, traffic nonmoving-lower court, traffic moving-lower court, all other traffic

MISDEMEANOR ARREST LEVEL -- Continued

<i>Gambling</i> –	318, 321, 330
<i>Nonsupport</i> –	270 ^b , 270a, 270c
<i>Weapons</i> –	467, 626.10, 653k, 12025 ^b , 12031, 12072, 12093, 12094, 12582
<i>Glue Sniffing</i> –	381, 647(f) ^c
<i>Malicious Mischief</i> –	587a, 594(c), 603, 604, 606 ^b , 622, 625b, 10750(a) VC, 10852 VC, 10853 VC, 10854 VC, 23110a VC
<i>Liquor Law Violations</i> –	11200, 23121 VC, 23122 VC, 23123 VC, 23300 BP, 23301 BP, 25604 BP, 25617 BP, 25631 BP, 25632 BP, 25658 BP, 25661 BP, 25662 BP, 25665 BP
<i>All Other Misdemeanor Offenses</i>	

^aPenal Code Sections unless indicated as follows:

BP – Business and Professions Code; GC – Government Code; HS – Health and Safety Code; VC – Vehicle Code. All other misdemeanor offenses also include: Agricultural Code; California Administrative Code; City or County Ordinance; Education Code; Elections Code; Fish and Game Code; Harbors and Navigation Code; Labor Code; Public Utility Code; Revenue and Taxation Code; Welfare and Institutions Code.

^bCode section can also be shown as a felony (e.g., with prior).

^cThis code may include those found in any public place under the influence of intoxicating liquor, or any drug, toluene, any substance defined as a poison in Schedule D of Section 4160 BP, or any combination of the above.

END