

49961

STATISTICAL ^{CI} REPORT

1977



HONOLULU POLICE DEPARTMENT

City and County of Honolulu

Honolulu, Hawaii

Honolulu Police Department

ANNUAL STATISTICAL REPORT

1977

Prepared and produced by the Research and Development Division

July 1978

NCJRS

AUG 14 1978

ACQUISITIONS

TABLE OF CONTENTS

	<u>PAGE</u>
COMPARATIVE SUMMARY OF THE ANNUAL REPORT	1
DEPARTMENT RESOURCES	
Miscellaneous Personnel and Financial Data	2
Salary Scale	3-4
MISCELLANEOUS DATA	
Firearms Registration Section	5
Driver License Section	6
CRIMES AND CLEARANCES	
Index Crimes	7
Offenses and Offenses Cleared (<i>Graph</i>)	8
OFFENSES KNOWN TO THE POLICE AND THEIR DISPOSITION	
Total All Districts - Oahu	9
District I	10
District II	11
District III	12
District IV	13
Crimes Against Property (<i>Graph</i>)	14
Crimes Against Property and Value of Property Stolen and Recovered	15
Property by Type and Value and Auto Thefts	16
Autos Stolen and Recovered by Month (<i>Graph</i>)	17
Distribution of Offenses by Month (<i>Graph</i>)	18
DISTRIBUTION OF ACTUAL OFFENSES BY MONTH	
Total All Districts - Oahu	19
District I	20
District II	21
District III	22
District IV	23
Distribution of Offenses by Time of Day (<i>Graph</i>)	24
Distribution of Offenses by Day of Week (<i>Graph</i>)	25
DISTRIBUTION OF OFFENSES BY TIME AND DAY OF WEEK	
Total - Island of Oahu	26
Outside Jurisdiction	27
District I	28
District II	29
District III	30
District IV	31

	<u>PAGE</u>
CRIMES AND CLEARANCES <i>(Continued)</i>	
BEAT REPORT - DISTRIBUTION OF OFFENSES BY BEAT	
District I	32-38
District II	39
District III	40-41
District IV	42-43
Crime Index Rate per 100,000 Population and per 100,000 De Facto Population	44
POLICE DISTRICTS - BEATS <i>(Maps)</i>	45-46
ADULT ARRESTS AND DISPOSITIONS	
Number and Disposition of Persons Arrested	47
District and Circuit Court Dispositions of Persons Charged	48
Age, Sex and Race of Persons Arrested	49-54
JUVENILE ARRESTS AND DISPOSITIONS	55
Number and Disposition of Juvenile Arrests	56
Family Court Dispositions of Juveniles Referred	57
Age, Sex and Race of Persons Arrested	58-61
Juvenile Arrests by Schools - Total Part I and Part II Offenses <i>(Except Traffic)</i>	62-66
TRAFFIC - MOTOR VEHICLE ACCIDENTS	67
Summary of Motor Vehicle Accidents	68
Motor Vehicle Accidents by Time and Day of Occurrence	69
Motor Vehicle Accidents by Types	70
Age and Sex of Drivers Involved in Motor Vehicle Accidents	71
Comparative Data of Traffic Accident and Death Ratios	72
Age of Persons Injured and Killed	73
Contributing Circumstances - Road Surface Condition - Light Condition	74

COMPARATIVE SUMMARY - ANNUAL REPORT

1975 - 1977

COMPARATIVE SUMMARY OF THE ANNUAL REPORT

	<u>1975</u>	<u>1976</u>	<u>1977</u>
Numerical Strength of Department as of December 31	1,807	1,825	1,814
Departmental Operating Expenditures	\$29,041,885	\$32,001,510	\$35,435,382
Per Capita Operating Costs	\$ 41.22	\$ 44.55	\$ 49.09
Appointments	257	134	96
Separations from Service	176	116	99
Number of Employees Injured	356	389	227
Number of Days Lost Due to Injuries	7,422	9,008	6,593
Actual Number of Part I Offenses	43,612	45,307	46,389
Rate per 1,000 Population	62	63	64
Number of Part I Offenses Cleared	9,235	12,747	11,460
Percent of Part I Offenses Cleared	21.2	28.1	24.7
Part I Offenses Cleared by Arrest of Juveniles	3,354	4,109	3,348
Actual Number of Part II Offenses	42,949	49,182	56,758
Rate per 1,000 Population	61	68	79
Number of Part II Offenses Cleared	29,372	37,815	41,178
Percent of Part II Offenses Cleared	68.4	76.9	72.6
<u>REPORTS AND COMPLAINTS RECEIVED (Excluding Traffic)</u>			
Part I Offenses	44,462	46,286	47,388
Part II Offenses	43,028	49,246	57,062
Miscellaneous Public Complaints	24,902	24,529	30,340
Outside Jurisdiction	1,602	1,530	1,517
Minor Motor Vehicle Traffic Accident Reports	12,161	12,438	13,633
Major Motor Vehicle Traffic Accident Reports	10,796	10,914	12,129
Other Motor Vehicle Accidents	4,007	4,197	4,937
Value of Property Reported Stolen (Excluding Automobiles)	\$11,628,071	\$14,438,703	\$15,473,290
Value of Stolen Property Recovered (Excluding Automobiles)	\$ 828,078	\$ 1,375,430	\$ 1,496,173
Percent of Stolen Property Recovered	7.1	9.5	9.7
Number of Automobiles Stolen	4,179	4,264	3,786
Number of Automobiles Recovered	3,454	3,494	2,959
Fatal Accidents	84	88	84
Non-Fatal/Injury Accidents	5,524	5,965	6,345
Property Damage Only Accidents	4,899	5,200	5,764
Total Persons Killed in Motor Vehicle Traffic Accidents	95	97	90
Total Persons Injured in Motor Vehicle Traffic Accidents	7,819	8,818	9,096
License to Operate Motor Vehicle Issued	111,631	190,706	171,772
Total Firearms Registered	19,573	19,218	18,797
Total Permits Issued to Purchase Firearms	8,165	5,528	6,222

DEPARTMENT RESOURCES

MISCELLANEOUS PERSONNEL AND FINANCIAL DATA

1977

Departmental Operating Expenses

\$35,435,382

Cost Per Capita

Annually \$49.09

Per Day \$.13

The above figures are based on an unofficial population estimate by the Department of Planning and Economic Development

Population

721,800

Number of Employees Injured

227

Number of Days Lost Due to Injuries

6,593

Ratio of Population per Police Officer

496

DEPARTMENTAL SALARY SCALE
DECEMBER 31, 1977

RANK	AUTHORIZED STRENGTH	CLASSIFICATION	ANNUAL	
			SALARY	RANGE
Chief of Police	1	NC	\$38,057	38,057
Deputy Chief of Police	1	NC	36,154	36,154
Assistant Chief of Police	4	SR 31	22,308	33,276
Inspector of Police	3	29	20,460	30,396
Metropolitan Police Major	21	27	18,780	27,804
Metropolitan Police Captain	23	25	17,268	25,464
Metropolitan Police Lieutenant	64	23	15,888	23,316
Metropolitan Police Sergeant	217	21	14,652	21,372
Metropolitan Police Detective	137	21	14,652	21,372
Metropolitan Police Officer	952	18	12,996	18,780
Police Services Officer II	70	15	11,544	16,560
Police Services Officer I	13	11	9,960	14,064
Police Matron	6	15	11,544	16,560
Police Commission Executive Officer	1	28	18,732	28,608
Police Helicopter Pilot	4	26	18,024	26,592
Radio Engineer	1	26	17,088	24,864
Criminalist II	1	26	17,098	24,864
Accountant V	2	24	15,564	23,700
Radio Technician III	1	24	15,564	23,700
Police Commission Investigator	1	24	15,564	23,700
Automotive Equipment Superintendent I	1	24	15,564	23,700
Chief License Examiner Inspector	1	23	14,856	22,608
Criminalist I	4	21	13,572	20,580
Radio Technician II	1	21	13,572	20,580
Statistician	1	21	13,572	20,580
Data Analyst I	1	21	13,572	20,580
Automotive Repair Superintendent I	1	FI 10	12,648	15,204
Radio Technician I	5	SR 19	12,384	18,732
Supervisor Motor Vehicle Control Inspector	1	19	12,384	18,732
Supervisor Driver License Examiner	1	19	12,384	18,732
Graphic Artist III	1	19	12,384	18,732
Firearms Training Specialist	1	19	12,384	18,732
Accountant III	1	18	11,844	17,892
Property & Supply Manager	1	18	11,844	17,892
Police Evidence Custodian II	1	18	11,844	17,892
Police Evidence Specialist II	1	18	11,844	17,892
Research Analyst	1	18	11,844	17,892
Private Secretary II	1	18	11,844	17,892
Financial Responsibility Supervisor	1	17	11,316	17,088
Photo Lab Technician	1	17	11,316	17,088
Motor Vehicle Inspector II	1	17	11,316	17,088
Secretary-Reporter	1	17	11,316	17,088
Motor Vehicle Inspector	16	16	10,812	16,308
Private Secretary I	1	16	10,812	16,308
Police Reporter	9	15	10,344	15,564
Assistant Property & Supply Manager	1	15	10,344	15,564
Driver License Examiner	14	15	10,344	15,564
Police Evidence Specialist I	5	15	10,344	15,564

RANK	AUTHORIZED STRENGTH	CLASSIFICATION	ANNUAL	
			SALARY	RANGE
Personnel Clerk II	1	SR 15	\$10,344	15,564
Police Radio Dispatcher II	67	15	10,344	15,564
Police Reports Reviewer II	11	15	10,344	15,564
Fingerprint ID Technician	2	15	10,344	15,564
Supervising Driver License Clerk	1	14	9,888	14,856
Police Evidence Custodian I	3	14	9,888	14,856
Secretary II	6	14	9,888	14,856
Personnel Clerk I	6	13	9,456	14,196
Pre-Audit Clerk II	1	13	9,456	14,196
Police Radio Dispatcher I	14	12	9,048	13,572
Police Reports Reviewer I	1	12	9,048	13,572
Secretary I	17	12	9,048	13,572
Senior Account Clerk	4	12	9,048	13,572
Storekeeper II	1	12	9,048	13,572
Fingerprint Classifier II	7	12	9,048	13,572
Pre-Audit Clerk I	4	11	8,664	12,960
Library Technician	1	11	8,664	12,960
Police Records Clerk I	5	11	8,664	12,960
Senior Clerk Stenographer	4	11	8,664	12,960
Telephone Operator IV	1	11	8,664	12,960
Senior Clerk	2	10	8,280	12,384
Storekeeper I	1	10	8,280	12,384
Property & Inventory Clerk	1	10	8,280	12,384
Financial Responsibility Clerk I	6	10	8,280	12,384
Driver License Clerk	22	10	8,280	12,384
Statistics Clerk I	1	10	8,280	12,384
Senior Clerk Typist	17	10	8,280	12,384
Clerk Stenographer	5	09	7,932	11,844
Telephone Operator III	5	09	7,932	11,844
Assistant Storekeeper	1	08	7,584	11,316
Clerk Typist	20	08	7,584	11,316
Clerk	6	08	7,584	11,316
Telephone Operator II	14	07	7,272	10,812
Messenger II	1	06	6,972	10,344
Microphotographer	1	05	6,672	9,888
Radio Mechanic	1	WB 11	11,196	13,116
Lead Auto Mechanic	2	WF 10	11,628	13,644
Auto Mechanic	6	WB 10	10,800	12,612
Lead Printing Press Operator I	1	WF 08	10,512	12,312
Cook III	1	08	10,512	12,312
Printing Press Operator I	1	WB 08	9,756	11,388
Cook II	1	08	9,756	11,388
Trades Apprentice I	1	08	9,756	11,388
Lubrication Worker	2	05	8,520	9,876
Auto Mechanic Helper	1	05	8,520	9,876
Service Station Attendant II	1	WF 03	8,244	9,552
Service Station Attendant I	6	WB 03	7,680	8,880

MISCELLANEOUS DATA

FIREARMS REGISTRATION SECTION

1976 - 1977

	<u>1976</u>	<u>1977</u>
GUNS REGISTERED	19,218	18,797
GUN PERMITS ISSUED	5,528	6,222
SPECIAL POLICE COMMISSION (NAVAL BASE)	81	112
SPECIAL POLICE COMMISSION (REGULAR)	407	130
SHOOTING GALLERY PERMITS ISSUED	0	1
FIRECRACKER PERMITS ISSUED (REGULAR)	269	150
*FIRECRACKER PERMITS ISSUED	141	169
FIRECRACKER PERMITS ISSUED (PUBLIC DISPLAY)	19	16
PRESS PASSES ISSUED	165	153

**Six (6) month permits no longer issued. As of 1975, permits issued on a one (1) month basis only.*

ANNUAL REPORT OF DRIVER LICENSE SECTION

1977

RECAPITULATION

<u>RELICENSE</u>	<u>ITEMS</u>	<u>REVENUES</u>
4 YR @ \$4.00	8,713	\$ 34,852.00
2 YR @ \$2.00	<u>5,107</u>	<u>10,214.00</u>
TOTAL	13,820	\$ 45,066.00
<u>RENEWAL</u>		
4 YR @ \$4.00	89,176	\$356,704.00
2 YR @ \$2.00	<u>44,365</u>	<u>88,730.00</u>
TOTAL	133,541	\$445,434.00
<u>NEW LICENSE - ROAD TEST</u>		
4 YR @ \$4.00	7,744	\$ 30,976.00
2 YR @ \$2.00	<u>16,667</u>	<u>33,334.00</u>
TOTAL	24,411	\$ 64,310.00
TOTAL OPERATORS' LICENSE ISSUED	171,772	\$554,810.00
TOTAL INSTRUCTION PERMITS @ \$1.00	74,103	74,103.00
TOTAL DUPLICATE LICENSES @ \$1.00	18,866	18,866.00
TOTAL CHAUFFEUR ITEMS	<u>1,469</u>	<u>1,469.00</u>
GRAND TOTAL	<u>266,210</u>	<u>\$649,248.00</u>

CRIMES AND CLEARANCES

INDEX CRIMES *

CATEGORY	CRIME INDEX OFFENSES			CRIME INDEX CLEARANCES			
	1976	1977	Per Cent Change	Total	1976 Per Cent	Total	1977 Per Cent
VIOLENT CRIMES	1,630	1,643	+ 0.8	770	47.2	651	39.6
Murder	40	45	+ 12.5	31	77.5	28	62.2
Rape	150	177	+ 18.0	89	59.3	86	48.6
Robbery	1,084	1,086	+ 0.2	435	40.1	382	35.2
Aggravated Assault	356	335	- 5.9	215	60.4	155	46.3
PROPERTY CRIMES	43,566	44,652	+ 2.5	11,919	27.4	10,756	24.1
Burglary	13,509	13,134	- 2.8	4,561	33.8	3,717	28.3
Theft	25,793	27,732	+ 7.5	6,389	24.8	6,401	23.1
Auto Theft	4,264	3,786	- 11.2	969	22.7	638	16.9
TOTAL	45,196	46,295	+ 2.4	12,689	28.1	11,407	24.6

* Index Crimes are the seven major offenses of Murder, Forcible Rape, Robbery, Aggravated Assault, Burglary, Larceny and Auto Theft. The Crime Index Offenses, as determined by the FBI, were selected as a measuring device because, as a group, they represent the most common local crime problem. The offenses of Murder, Forcible Rape, Aggravated Assault, and Robbery make up the Violent Crime Category. The offenses of Burglary, Larceny and Auto Theft make up the Property Crime Category.

OFFENSES AND OFFENSES CLEARED FOR OAHU 1977

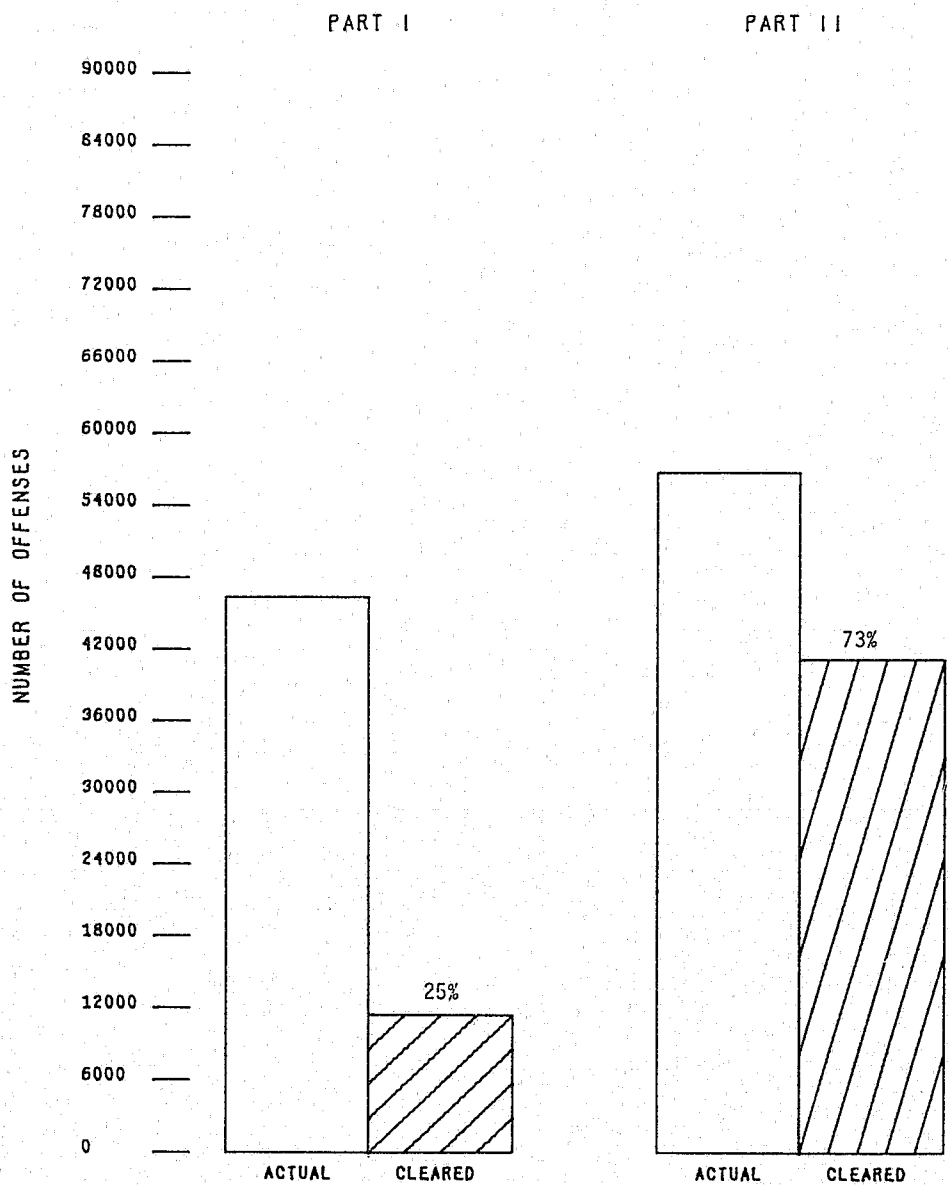

OFFENSES KNOWN TO POLICE AND THEIR DISPOSITION (EXCLUDING TRAFFIC)

1977

TOTAL ALL DISTRICTS - OAHU

UNIFORM CLASSIFICATION OF OFFENSES	OFFENSES REPORTED OR KNOWN	<u>UNFOUNDED</u>	<u>ACTUAL OFFENSES</u>	<u>CLEARED BY ARREST OR OTHERWISE</u>	<u>ADULT OFFENSES CLEARED</u>	<u>JUVENILE OFFENSES CLEARED</u>	<u>PREV YR CASES CLEARED</u>	<u>TOTAL OFFENSES CLEARED</u>	<u>PER CENT OFFENSES CLEARED</u>
<u>PART I CLASSES</u>									
1A MURDER & NN MANSLAUGHTER	46	1	45	25	23	2	3	28	62
1B MANSLAUGHTER (NEGLIGENT)	99	5	94	45	45	0	8	53	56
2 RAPE	189	12	177	74	69	5	12	86	49
3 ROBBERY	1,105	19	1,086	323	248	75	59	382	35
4 AGGRAVATED ASSAULT	336	1	335	140	135	5	15	155	46
5 BURGLARY	13,343	209	13,134	2,333	1,548	785	1,384	3,717	28
6A LARCENY I OVER \$200	6,392	168	6,224	788	653	135	223	1,011	16
6B LARCENY II \$50-\$200	7,831	78	7,753	876	637	239	108	984	13
6C LARCENY III \$5-\$50	9,725	73	9,652	2,629	1,524	1,105	95	2,724	28
6D LARCENY III UNDER \$5	4,123	20	4,103	1,649	852	797	33	1,682	41
7 AUTO THEFT	4,199	413	3,786	506	306	200	132	638	17
TOTAL PART I CLASSES	47,388	999	46,389	9,388	6,040	3,348	2,072	11,460	25
<u>PART II CLASSES</u>									
8 OTHER ASSAULTS	5,991	3	5,988	4,161	3,905	256	59	4,220	70
9 ARSON	297	0	297	32	23	9	2	34	11
10 FORGERY & COUNTERFEITING	589	10	579	208	207	1	55	263	45
11 FRAUD	1,163	14	1,149	593	580	13	84	677	59
12 EMBEZZLEMENT	28	1	27	20	19	1	10	30	111
13 STOLEN PROP RECVG ETC	54	0	54	35	30	5	11	46	85
14 VANDALISM	7,472	5	7,467	1,225	1,117	108	33	1,258	17
15 WEAPONS	495	2	493	360	328	32	17	377	76
16 PROSTITUTION	575	1	574	536	524	12	3	539	94
17 SEX OFFENSES	442	5	437	193	179	14	17	210	48
18 DRUG LAWS	2,305	3	2,302	1,718	1,558	160	112	1,830	79
19 GAMBLING	334	0	334	251	242	9	11	262	78
20 OFFENSES AGAINST FAMILY	168	11	157	107	87	20	1	108	69
21 DRIVING INTOXICATED	2,206	0	2,206	2,157	2,132	25	1	2,158	98
22 LIQUOR LAWS	266	0	266	261	183	78	0	261	98
24 DISORDERLY CONDUCT	3,821	133	3,688	3,482	3,434	48	4	3,486	95
26 ALL OTHER OFFENSES	30,856	116	30,740	22,214	20,303	1,911	3,205	25,419	83
TOTAL PART II CLASSES	57,062	304	56,758	37,553	34,851	2,702	3,625	41,178	73
TOTAL BOTH CLASSES	104,450	1,303	103,147	46,941	40,891	6,050	5,697	52,638	51

OFFENSES KNOWN TO POLICE AND THEIR DISPOSITION (EXCLUDING TRAFFIC)

1977

DISTRICT 1

UNIFORM CLASSIFICATION OF OFFENSES	OFFENSES REPORTED OR KNOWN	UNFOUNDED	ACTUAL OFFENSES	CLEARED BY ARREST OR OTHERWISE	ADULT OFFENSES CLEARED	JUVENILE OFFENSES CLEARED	PREV YR CASES CLEARED	TOTAL OFFENSES CLEARED	PER CENT OFFENSES CLEARED
<u>PART I CLASSES</u>									
1A MURDER & NN MANSLAUGHTER	30	1	29	14	14	0	3	17	59
1B MANSLAUGHTER (NEGLIGENT)	36	0	36	20	20	0	4	24	67
2 RAPE	117	6	111	51	49	2	6	57	51
3 ROBBERY	787	16	771	218	185	33	41	259	34
4 AGGRAVATED ASSAULT	225	1	224	93	91	2	11	104	46
5 BURGLARY	7,624	153	7,471	1,413	1,123	290	754	2,167	29
6A LARCENY I OVER \$200	4,139	125	4,014	562	507	55	102	664	17
6B LARCENY II \$50 - \$200	4,717	46	4,671	545	424	121	64	609	13
6C LARCENY III \$5 - \$50	5,805	51	5,754	1,572	988	584	55	1,627	28
6D LARCENY III UNDER \$5	2,485	13	2,472	885	550	335	17	902	36
7 AUTO THEFT	2,804	316	2,488	329	220	109	67	396	16
TOTAL PART I CLASSES	28,769	728	28,041	5,702	4,171	1,531	1,124	6,826	24
<u>PART II CLASSES</u>									
8 OTHER ASSAULTS	3,569	2	3,567	2,498	2,374	124	42	2,540	71
9 ARSON	134	0	134	17	13	4	2	19	14
10 FORGERY & COUNTERFEITING	428	8	420	148	147	1	45	193	46
11 FRAUD	927	13	914	480	469	11	65	545	60
12 EMBEZZLEMENT	21	1	20	15	14	1	9	24	120
13 STOLEN PROP RECVG ETC	36	0	36	23	23	0	8	31	86
14 VANDALISM	4,216	3	4,213	779	734	45	18	797	19
15 WEAPONS	316	1	315	234	219	15	11	245	78
16 PROSTITUTION	571	1	570	534	522	12	3	537	94
17 SEX OFFENSES	259	4	255	105	100	5	7	112	44
18 DRUG LAWS	1,704	1	1,703	1,241	1,136	105	91	1,332	78
19 GAMBLING	186	0	186	119	117	2	11	130	70
20 OFFENSES AGAINST FAMILY	88	5	83	63	49	14	0	63	76
21 DRIVING INTOXICATED	1,989	0	1,989	1,948	1,930	18	1	1,949	98
22 LIQUOR LAWS	236	0	236	231	169	62	0	231	98
24 DISORDERLY CONDUCT	2,389	72	2,317	2,202	2,166	36	2	2,204	95
26 ALL OTHER OFFENSES	20,672	26	20,646	15,650	14,712	938	2,246	17,896	87
TOTAL PART II CLASSES	37,741	137	37,604	26,287	24,894	1,393	2,561	28,848	77
TOTAL BOTH CLASSES	66,510	865	65,645	31,989	29,065	2,924	3,685	35,674	54

OFFENSES KNOWN TO POLICE AND THEIR DISPOSITION (EXCLUDING TRAFFIC)

1977

DISTRICT 2

UNIFORM CLASSIFICATION OF OFFENSES	OFFENSES REPORTED OR KNOWN	UNFOUNDED	ACTUAL OFFENSES	CLEARED BY ARREST OR OTHERWISE	ADULT OFFENSES CLEARED	JUVENILE OFFENSES CLEARED	PREV YR CASES CLEARED	TOTAL OFFENSES CLEARED	PER CENT OFFENSES CLEARED
<u>PART I CLASSES</u>									
1A MURDER & NN MANSLAUGHTER	2	0	2	1	1	0	0	1	50
1B MANSLAUGHTER (NEGLIGENT)	12	1	11	6	6	0	3	9	82
2 RAPE	16	0	16	7	6	1	0	7	44
3 ROBBERY	64	2	62	22	16	6	2	24	39
4 AGGRAVATED ASSAULT	21	0	21	8	7	1	0	8	38
5 BURGLARY	854	7	847	104	61	43	100	204	24
6A LARCENY I OVER \$200	308	5	303	19	16	3	38	57	19
6B LARCENY II \$50 - \$200	472	4	468	52	32	20	3	55	12
6C LARCENY III \$5 - \$ 50	528	5	523	83	55	28	0	83	16
6D LARCENY III UNDER \$5	186	1	185	58	26	32	0	58	31
7 AUTO THEFT	213	19	194	18	10	8	14	32	16
TOTAL PART I CLASSES	2,676	44	2,632	378	236	142	160	538	20
<u>PART II CLASSES</u>									
8 OTHER ASSAULTS	397	0	397	291	270	21	3	294	74
9 ARSON	29	0	29	4	3	1	0	4	14
10 FORGERY & COUNTERFEITING	23	0	23	4	4	0	1	5	22
11 FRAUD	22	0	22	11	11	0	1	12	55
13 STOLEN PROP RECVG ETC	6	0	6	2	2	0	1	3	50
14 VANDALISM	517	0	517	74	64	10	3	77	15
15 WEAPONS	58	0	58	38	34	4	2	40	69
16 PROSTITUTION	2	0	2	2	2	0	0	2	100
17 SEX OFFENSES	29	0	29	20	17	3	2	22	76
18 DRUG LAWS	186	2	184	153	147	6	5	158	86
19 GAMBLING	24	0	24	23	22	1	0	23	96
20 OFFENSES AGAINST FAMILY	5	0	5	3	2	1	0	3	60
21 DRIVING INTOXICATED	54	0	54	51	51	0	0	51	94
22 LIQUOR LAWS	6	0	6	6	5	1	0	6	100
24 DISORDERLY CONDUCT	109	4	105	95	92	3	1	96	91
26 ALL OTHER OFFENSES	1,789	3	1,786	1,217	1,101	116	332	1,549	87
TOTAL PART II CLASSES	3,256	9	3,247	1,994	1,827	167	351	2,345	72
TOTAL BOTH CLASSES	5,932	53	5,879	2,372	2,063	309	511	2,883	49

OFFENSES KNOWN TO POLICE AND THEIR DISPOSITION (EXCLUDING TRAFFIC)

1977

DISTRICT 3

UNIFORM CLASSIFICATION OF OFFENSES	OFFENSES REPORTED OR KNOWN	<u>UNFOUNDED</u>	ACTUAL OFFENSES	CLEARED BY ARREST OR OTHERWISE	ADULT OFFENSES CLEARED	JUVENILE OFFENSES CLEARED	PREV YR CASES CLEARED	TOTAL OFFENSES CLEARED	PER CENT OFFENSES CLEARED
<u>PART I CLASSES</u>									
1A MURDER & NN MANSLAUGHTER	10	0	10	8	6	2	0	8	80
1B MANSLAUGHTER (NEGLIGENT)	29	1	28	15	15	0	1	16	57
2 RAPE	30	4	26	10	8	2	3	13	50
3 ROBBERY	168	1	167	51	29	22	12	63	38
4 AGGRAVATED ASSAULT	56	0	56	25	23	2	4	29	52
5 BURGLARY	2,745	24	2,721	439	194	245	393	832	31
6A LARCENY I OVER \$200	915	15	900	88	71	17	54	142	16
6B LARCENY II \$50 - \$200	1,355	11	1,344	169	116	53	25	194	14
6C LARCENY III \$5 - \$ 50	2,064	4	2,060	724	343	381	23	747	36
6D LARCENY III UNDER \$5	849	2	847	440	156	284	9	449	53
7 AUTO THEFT	714	45	669	85	43	42	48	133	20
TOTAL PART I CLASSES	8,935	107	8,828	2,054	1,004	1,050	572	2,626	30
<u>PART II CLASSES</u>									
8 OTHER ASSAULTS	1,268	1	1,267	828	771	57	8	836	66
9 ARSON	95	0	95	5	2	3	0	5	05
10 FORGERY & COUNTERFEITING	83	2	81	32	32	0	4	36	44
11 FRAUD	132	1	131	65	63	2	10	75	57
12 EMBEZZLEMENT	5	0	5	3	3	0	1	4	80
13 STOLEN PROP RECVG ETC	4	0	4	4	2	2	1	5	125
14 VANDALISM	1,699	1	1,698	226	197	29	5	231	14
15 WEAPONS	69	1	68	49	39	10	1	50	74
16 PROSTITUTION	2	0	2	0	0	0	0	0	00
17 SEX OFFENSES	98	1	97	40	38	2	5	45	46
18 DRUG LAWS	234	0	234	192	167	25	6	198	85
19 GAMBLING	104	0	104	91	87	4	0	91	88
20 OFFENSES AGAINST FAMILY	52	5	47	28	24	4	1	29	62
21 DRIVING INTOXICATED	98	0	98	95	93	2	0	95	97
22 LIQUOR LAWS	10	0	10	10	5	5	0	10	100
24 DISORDERLY CONDUCT	986	52	934	896	891	5	1	897	96
26 ALL OTHER OFFENSES	5,220	80	5,140	3,354	2,850	504	357	3,711	72
TOTAL PART II CLASSES	10,159	144	10,015	5,918	5,264	654	400	6,318	63
TOTAL BOTH CLASSES	19,094	251	18,843	7,972	6,268	1,704	972	8,944	47

OFFENSES KNOWN TO POLICE AND THEIR DISPOSITION (EXCLUDING TRAFFIC)

1977

DISTRICT 4

UNIFORM CLASSIFICATION OF OFFENSES		OFFENSES REPORTED OR KNOWN	UNFOUNDED	ACTUAL OFFENSES	CLEARED BY ARREST OR OTHERWISE	ADULT OFFENSES CLEARED	JUVENILE OFFENSES CLEARED	PREV YR CASES CLEARED	TOTAL OFFENSES CLEARED	PER CENT OFFENSES CLEARED
<u>PART I CLASSES</u>										
1A	MURDER & NN MANSLAUGHTER	4	0	4	2	2	0	0	2	50
1B	MANSLAUGHTER (NEGLIGENT)	22	3	19	4	4	0	0	4	21
2	RAPE	26	2	24	6	6	0	3	9	38
3	ROBBERY	86	0	86	32	18	14	4	36	42
4	AGGRAVATED ASSAULT	34	0	34	14	14	0	0	14	41
5	BURGLARY	2,120	25	2,095	377	170	207	137	514	25
6A	LARCENY I OVER \$200	1,030	23	1,007	119	59	60	29	148	15
6B	LARCENY II \$50-\$200	1,287	17	1,270	110	65	45	16	126	10
6C	LARCENY III \$5-\$50	1,328	13	1,315	250	138	112	17	267	20
6D	LARCENY III UNDER \$5	603	4	599	266	120	146	7	273	46
7	AUTO THEFT	468	33	435	74	33	41	3	77	18
TOTAL PART I CLASSES		7,008	120	6,888	1,254	629	625	216	1,470	21
<u>PART II CLASSES</u>										
8	OTHER ASSAULTS	757	0	757	544	490	54	6	550	73
9	ARSON	39	0	39	6	5	1	0	6	15
10	FORGERY & COUNTERFEITING	55	0	55	24	24	0	5	29	53
11	FRAUD	82	0	82	37	37	0	8	45	55
12	EMBEZZLEMENT	2	0	2	2	2	0	0	2	100
13	STOLEN PROP RECVG ETC	8	0	8	6	3	3	1	7	88
14	VANDALISM	1,040	1	1,039	146	122	24	7	153	15
15	WEAPONS	52	0	52	39	36	3	3	42	81
17	SEX OFFENSES	56	0	56	28	24	4	3	31	55
18	DRUG LAWS	181	0	181	132	108	24	10	142	78
19	GAMBLING	20	0	20	18	16	2	0	18	90
20	OFFENSES AGAINST FAMILY	23	1	22	13	12	1	0	13	59
21	DRIVING INTOXICATED	65	0	65	63	58	5	0	63	97
22	LIQUOR LAWS	14	0	14	14	4	10	0	14	100
24	DISORDERLY CONDUCT	337	5	332	289	285	4	0	289	87
26	ALL OTHER OFFENSES	3,175	7	3,168	1,993	1,640	353	270	2,263	71
TOTAL PART II CLASSES		5,906	14	5,892	3,354	2,866	488	313	3,667	62
TOTAL BOTH CLASSES		12,914	134	12,780	4,608	3,495	1,113	529	5,137	40

CRIME AGAINST PROPERTY
TOTAL DOLLAR LOSS FOR OAHU 1977

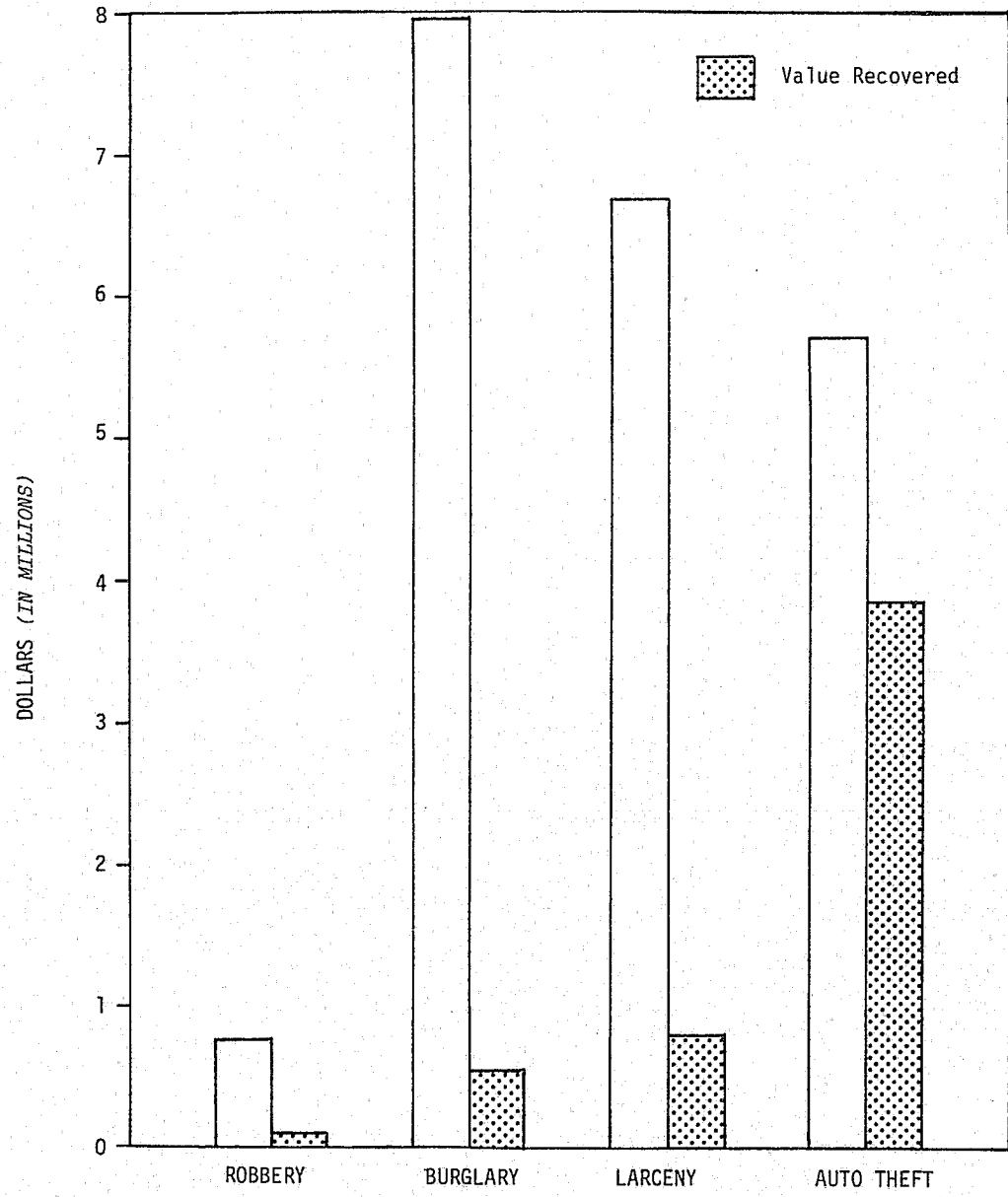

NUMBER OF OFFENSES AND VALUE OF PROPERTY STOLEN AND RECOVERED
BY TYPES OF OFFENSES FOR OAHU
1977

	PROPERTY STOLEN			PROPERTY RECOVERED		
	OFFENSES	TOTAL VALUE	AVE. VALUE	OFFENSES	TOTAL VALUE	AVE. VALUE
ROBBERY						
HIGHWAY	249	63,399	255	36	29,066	807
COMMERCIAL HOUSE	147	305,317	2,077	9	11,098	1,233
OIL STATION	19	4,509	237	1	1,324	1,324
CHAIN STORE	24	18,920	788	4	1,895	474
RESIDENCE	137	169,990	1,241	21	42,273	2,013
BANK	14	16,895	1,207	1	946	946
MISCELLANEOUS	435	160,085	368	64	33,502	523
UNSPECIFIED	61	48,985	803	8	264	33
TOTAL	1,086	788,100	726	144	120,368	836
BURGLARY						
RESIDENCE						
COMMITTED DURING NIGHT	3,105	1,826,850	588	249	138,198	555
COMMITTED DURING DAY	6,638	4,594,143	692	430	256,298	596
NON-RESIDENCE						
COMMITTED DURING NIGHT	1,268	617,117	487	91	78,809	866
COMMITTED DURING DAY	2,123	942,217	444	101	93,249	923
TOTAL	13,134	7,980,327	608	871	566,554	650
LARCENY						
OVER \$200	6,224	5,553,304	892	807	658,566	816
\$50 - \$200	7,753	886,743	114	995	95,625	96
\$ 5 - \$50	9,652	254,752	26	2,711	50,458	19
UNDER \$ 5	4,103	10,064	2	1,548	4,602	3
TOTAL	27,732	6,704,863	242	6,061	809,251	134
TYPES OF LARCENIES						
POCKET-PICKING	244	65,635	269	41	7,232	176
PURSE SNATCHING	359	74,054	206	79	10,223	129
SHOP LIFTING	4,225	228,109	54	3,788	77,426	20
THEFT FROM AUTO	5,917	1,940,169	328	431	74,563	173
AUTO ACCESSORIES	4,797	416,380	87	161	8,224	51
BICYCLES	2,328	333,625	143	528	121,612	230
FROM BUILDING	4,646	1,726,873	372	504	215,876	428
FROM COIN OPERATED MACHINE	204	13,356	65	8	1,222	153
ALL OTHERS	5,012	1,906,662	380	521	292,873	562
TOTAL	27,732	6,704,863	242	6,061	809,251	134

PROPERTY BY TYPE AND VALUE

<u>TYPE OF PROPERTY</u>	<u>STOLEN</u>	<u>RECOVERED</u>
A CURRENCY, NOTES, ETC.	3,181,852	209,534
B JEWELRY & PRECIOUS METALS	4,801,632	138,682
C CLOTHING & FURS	316,274	49,632
D LOCAL STOLEN MOTOR VEHICLES	5,743,927	3,872,812
E OFFICE EQUIPMENT	234,147	8,603
F TV, RADIO, CAMERA, ETC.	2,568,129	100,240
G FIREARMS	123,828	10,264
H HOUSEHOLD GOODS	180,901	6,832
I CONSUMABLE GOODS	103,986	14,389
J LIVESTOCK	17,765	8,900
K MISCELLANEOUS	3,683,537	400,925
TOTALS	20,955,978	4,820,813

AUTO THEFTS

1977

	<u>TOTAL</u>	<u>JAN</u>	<u>FEB</u>	<u>MAR</u>	<u>APR</u>	<u>MAY</u>	<u>JUN</u>	<u>JUL</u>	<u>AUG</u>	<u>SEP</u>	<u>OCT</u>	<u>NOV</u>	<u>DEC</u>
AUTOS REPORTED STOLEN	3,786	303	285	334	358	278	287	329	317	330	307	336	322
AUTOS RECOVERED	2,959	253	222	247	285	262	199	226	265	246	248	257	249
A. LOCALLY	2,894	247	219	242	282	257	193	220	258	241	240	250	245
B. OTHER JURISDICTION	65	6	3	5	3	5	6	6	7	5	8	7	4

LENGTH OF TIME BEFORE RECOVERY

ONE DAY	1,193
TWO TO THREE DAYS	402
FOUR TO SEVEN DAYS	321
EIGHT TO THIRTY DAYS	304
OVER THIRTY DAYS	192
NOT ASCERTAINED	547

CONDITION OF VEHICLES WHEN RECOVERED

DRIVEABLE	1,492
DRIVEABLE STRIP	52
DRIVEABLE WRECK	39
DRIVEABLE STRIP & WRECK	6
NOT DRIVEABLE	383
NOT DRIVEABLE STRIP	225
NOT DRIVEABLE WRECK	140
NOT DRIVEABLE STRIP & WRECK	128
UNKNOWN	494

AUTOS STOLEN AND RECOVERED BY MONTH FOR OAHU 1977

(AUTOS STOLEN: SOLID LINE, AUTOS RECOVERED: DASHED LINE)

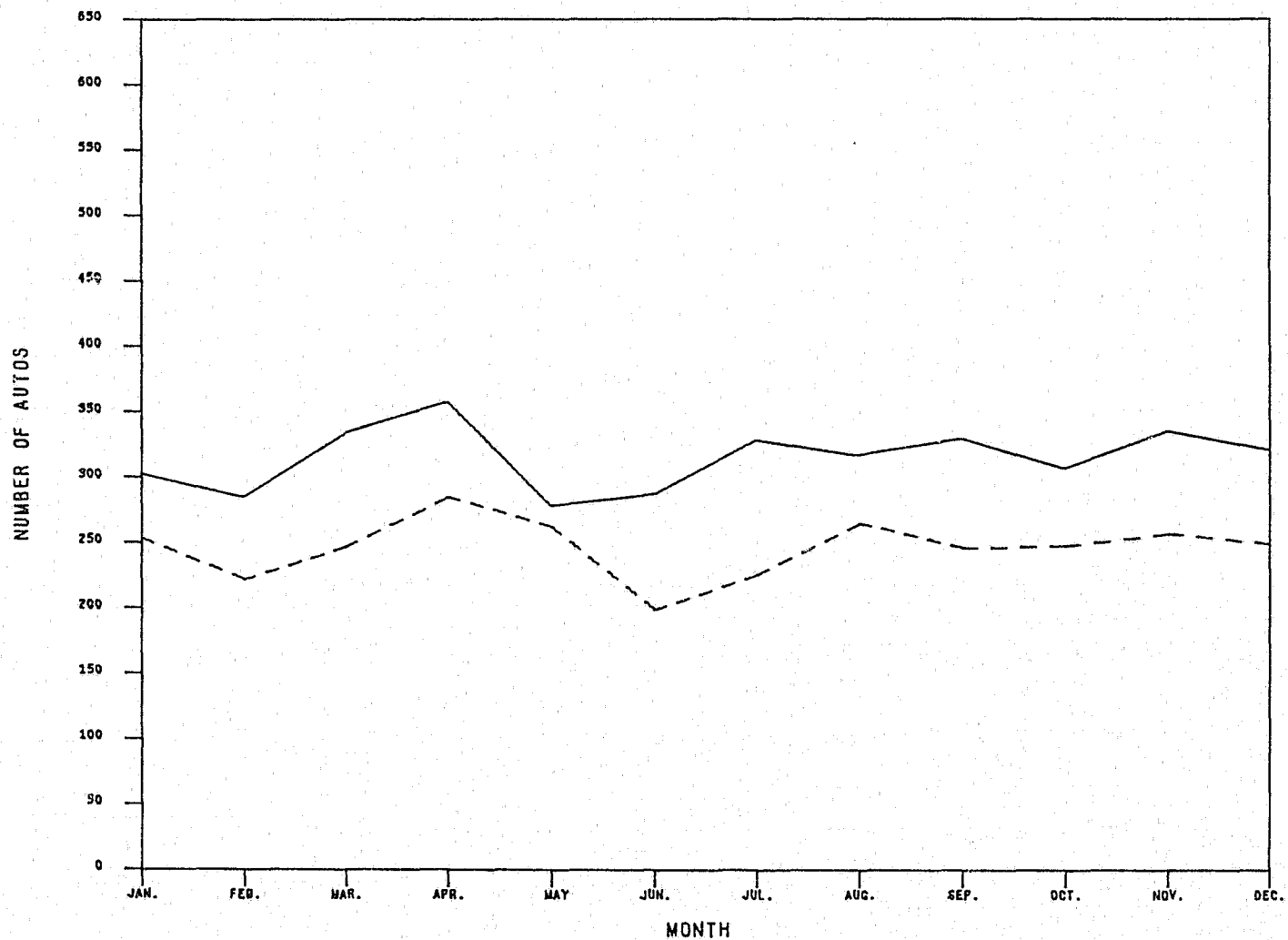

DISTRIBUTION OF OFFENSES BY MONTH FOR OAHU 1977

(PART I OFFENSES: SOLID LINE, PART II OFFENSES: DASHED LINE)

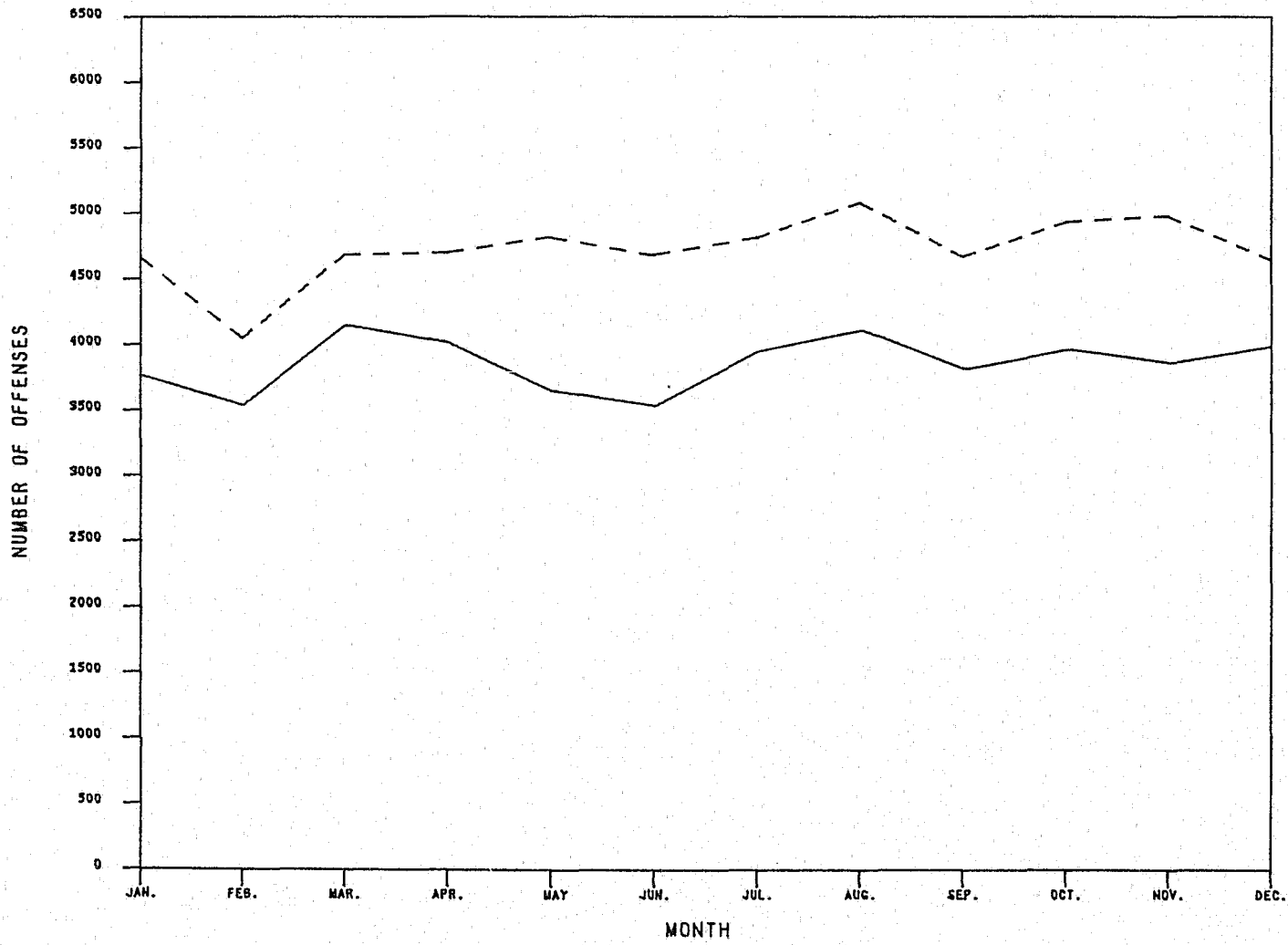

DISTRIBUTION OF ACTUAL OFFENSES BY MONTH (EXCLUDING TRAFFIC)

1977

TOTAL ALL DISTRICTS - OAHU

UNIFORM CLASSIFICATION OF OFFENSES		<u>TOTAL</u>	<u>JAN</u>	<u>FEB</u>	<u>MAR</u>	<u>APR</u>	<u>MAY</u>	<u>JUN</u>	<u>JUL</u>	<u>AUG</u>	<u>SEP</u>	<u>OCT</u>	<u>NOV</u>	<u>DEC</u>
<u>PART I CLASSES</u>														
1A	MURDER & NN MANSLAUGHTER	45	5	4	7	5	6	3	4	1	5	0	2	3
1B	MANSLAUGHTER (NEGLIGENT)	94	8	6	7	4	10	6	13	6	7	6	8	13
2	RAPE	177	14	8	16	14	15	17	17	17	14	11	19	15
3	ROBBERY	1,086	131	71	108	71	77	120	71	78	76	79	91	113
4	AGGRAVATED ASSAULT	335	21	31	26	34	24	29	28	25	34	24	28	31
5	BURGLARY	13,134	1,042	1,009	1,211	1,091	1,052	902	1,085	1,093	1,068	1,212	1,166	1,203
6A	LARCENY I OVER \$200	6,224	507	466	505	500	483	449	533	580	532	601	531	537
6B	LARCENY II \$50 - \$200	7,753	640	613	693	673	618	624	711	749	604	618	566	644
6C	LARCENY II, \$5 - \$50	9,652	814	786	861	789	735	754	843	899	813	799	767	792
6D	LARCENY III UNDER \$5	4,103	280	258	385	478	352	344	324	355	338	315	350	324
7	AUTO THEFT	3,786	303	285	334	358	278	287	329	317	330	307	336	322
TOTAL PART I CLASSES		46,389	3,765	3,537	4,153	4,017	3,650	3,535	3,958	4,120	3,821	3,972	3,864	3,997
<u>PART II CLASSES</u>														
8	OTHER ASSAULTS	5,988	528	457	499	467	506	468	467	544	518	514	499	521
9	ARSON	297	24	30	12	29	20	23	36	18	19	39	24	23
10	FORGERY & COUNTERFEITING	579	47	57	44	49	47	48	42	40	63	67	45	30
11	FRAUD	1,149	66	82	110	115	88	74	102	106	90	121	69	126
12	EMBEZZLEMENT	27	3	0	2	1	2	3	3	4	2	3	3	1
13	STOLEN PROP RECVG ETC	54	5	6	3	6	3	1	2	7	5	3	7	6
14	VANDALISM	7,467	628	557	643	639	630	604	729	652	530	618	577	660
15	WEAPONS	493	52	28	41	40	46	55	45	30	38	44	30	44
16	PROSTITUTION	574	72	59	38	85	41	22	19	74	36	37	47	44
17	SEX OFFENSES	437	27	30	38	26	45	33	47	30	35	42	49	35
18	DRUG LAWS	2,302	128	151	181	229	233	197	180	258	266	236	124	119
19	GAMBLING	334	29	28	25	36	23	25	36	33	22	35	25	17
20	OFFENSES AGAINST FAMILY	157	17	12	14	16	10	8	12	7	7	15	20	19
21	DRIVING INTOXICATED	2,206	142	133	173	165	182	159	223	214	230	194	224	167
22	LIQUOR LAWS	266	27	29	30	45	33	14	18	14	25	13	14	4
24	DISORDERLY CONDUCT	3,688	226	186	193	233	246	271	291	270	244	301	657	570
26	ALL OTHER OFFENSES	30,740	2,645	2,206	2,636	2,520	2,667	2,679	2,564	2,785	2,544	2,654	2,570	2,270
TOTAL PART II CLASSES		56,758	4,666	4,051	4,682	4,701	4,822	4,684	4,816	5,086	4,674	4,936	4,984	4,656
TOTAL BOTH CLASSES		103,147	8,431	7,588	8,835	8,718	8,472	8,219	8,774	9,206	8,495	8,908	8,848	8,653

DISTRIBUTION OF ACTUAL OFFENSES BY MONTH (EXCLUDING TRAFFIC)

1977

DISTRICT 1

UNIFORM CLASSIFICATION OF OFFENSES	TOTAL	JAN	FEB	MAR	APR	MAY	JUN	JUL	AUG	SEP	OCT	NOV	DEC
<u>PART I CLASSES</u>													
1A MURDER & NN MANSLAUGHTER	29	4	2	6	2	4	2	1	0	5	0	2	1
1B MANSLAUGHTER (NEGLIGENT)	36	5	3	4	0	5	2	3	3	1	2	5	3
2 RAPE	111	8	4	12	10	8	12	10	14	8	7	10	8
3 ROBBERY	771	90	48	82	52	42	80	47	61	53	57	74	85
4 AGGRAVATED ASSAULT	224	12	21	16	23	15	19	18	24	24	17	18	17
5 BURGLARY	7,471	603	541	687	615	561	500	607	633	625	757	650	692
6A LARCENY I OVER \$200	4,014	333	280	317	331	331	307	341	354	343	388	347	342
6B LARCENY II \$50-\$200	4,671	391	364	422	424	374	399	407	433	359	374	343	381
6C LARCENY III \$5-\$50	5,754	515	458	525	490	429	471	489	517	483	471	421	485
6D LARCENY III UNDER \$5	2,472	172	140	239	300	199	199	187	223	222	189	218	184
7 AUTO THEFT	2,488	199	184	210	233	197	200	213	209	226	178	222	217
TOTAL PART I CLASSES	28,041	2,332	2,045	2,520	2,480	2,165	2,191	2,323	2,471	2,349	2,440	2,310	2,415
<u>PART II CLASSES</u>													
8 OTHER ASSAULTS	3,567	343	261	315	271	273	279	281	327	317	291	287	322
9 ARSON	134	8	7	7	15	6	10	15	9	13	26	7	11
10 FORGERY & COUNTERFEITING	420	32	30	26	33	37	32	32	33	54	55	36	20
11 FRAUD	914	53	68	88	91	74	63	85	94	71	89	57	81
12 EMBEZZLEMENT	20	1	0	2	1	2	2	2	3	2	2	3	0
13 STOLEN PROP RECEIVING ETC	36	5	4	1	6	1	0	2	6	2	2	5	2
14 VANDALISM	4,213	331	315	373	376	358	337	406	358	288	360	322	389
15 WEAPONS	315	37	21	27	34	20	31	31	19	31	22	14	28
16 PROSTITUTION	570	72	57	38	85	41	21	19	74	35	37	47	44
17 SEX OFFENSES	255	11	14	25	14	21	20	30	13	23	29	31	24
18 DRUG LAWS	1,703	114	109	131	202	165	119	100	210	204	179	82	88
19 GAMBLING	186	13	8	14	9	9	5	29	20	17	29	20	13
20 OFFENSES AGAINST FAMILY	83	12	6	10	9	5	4	6	3	3	7	10	8
21 DRIVING INTOXICATED	1,989	115	110	149	148	166	143	212	196	220	178	211	141
22 LIQUOR LAWS	236	24	22	26	43	31	10	17	14	22	10	13	4
24 DISORDERLY CONDUCT	2,317	160	141	138	130	116	155	171	179	133	192	410	392
26 ALL OTHER OFFENSES	20,646	1,707	1,411	1,800	1,774	1,760	1,796	1,776	1,934	1,728	1,871	1,678	1,411
TOTAL PART II CLASSES	37,604	3,038	2,584	3,170	3,241	3,085	3,027	3,214	3,492	3,163	3,379	3,233	2,978
TOTAL BOTH CLASSES	65,645	5,370	4,629	5,690	5,721	5,250	5,218	5,537	5,963	5,512	5,819	5,543	5,393

DISTRIBUTION OF ACTUAL OFFENSES BY MONTH (EXCLUDING TRAFFIC)

1977

DISTRICT 2

UNIFORM CLASSIFICATION OF OFFENSES		<u>TOTAL</u>	<u>JAN</u>	<u>FEB</u>	<u>MAR</u>	<u>APR</u>	<u>MAY</u>	<u>JUN</u>	<u>JUL</u>	<u>AUG</u>	<u>SEP</u>	<u>OCT</u>	<u>NOV</u>	<u>DEC</u>
<u>PART I CLASSES</u>														
1A	MURDER & NN MANSLAUGHTER	2	0	1	0	0	1	0	0	0	0	0	0	0
1B	MANSLAUGHTER (NEGLIGENT)	11	0	0	1	2	0	1	2	1	1	1	1	1
2	RAPE	16	2	0	2	0	2	1	0	1	2	2	1	3
3	ROBBERY	62	8	5	3	6	8	6	5	6	7	2	3	3
4	AGGRAVATED ASSAULT	21	2	0	2	1	3	2	2	1	3	2	1	2
5	BURGLARY	847	70	72	82	84	75	51	92	58	51	66	57	89
6A	LARCENY I OVER \$200	303	20	28	17	23	20	22	15	29	33	26	40	30
6B	LARCENY II \$50-\$200	468	30	28	46	37	38	33	42	46	39	41	40	48
6C	LARCENY III \$5-\$50	523	34	48	46	24	31	42	42	45	46	58	55	52
6D	LARCENY III UNDER \$5	185	15	12	13	25	15	10	13	9	12	19	19	23
7	AUTO THEFT	194	20	16	16	11	9	9	29	13	16	26	16	13
TOTAL PART I CLASSES		2,632	201	210	228	213	202	177	242	209	210	243	233	264
<u>PART II CLASSES</u>														
8	OTHER ASSAULTS	397	21	31	40	32	43	29	29	36	34	42	30	30
9	ARSON	29	3	6	2	5	0	0	4	2	0	0	5	2
10	FORGERY & COUNTERFEITING	23	1	5	1	1	1	3	4	2	0	2	0	3
11	FRAUD	22	1	1	5	1	3	1	4	1	0	1	1	3
13	STOLEN PROP RECVG ETC	6	0	0	0	0	2	1	0	1	0	0	0	2
14	VANDALISM	517	50	48	41	56	39	42	44	44	45	36	47	45
15	WEAPONS	58	4	3	5	2	5	17	4	4	2	9	0	3
16	PROSTITUTION	2	0	1	0	0	0	1	0	0	0	0	0	0
17	SEX OFFENSES	29	1	2	2	1	5	2	3	5	1	3	2	2
18	DRUG LAWS	184	4	10	12	2	17	11	31	14	34	21	22	6
19	GAMBLING	24	6	7	0	4	0	4	0	0	0	0	1	2
20	OFFENSES AGAINST FAMILY	5	1	0	1	1	0	0	1	0	0	0	0	1
21	DRIVING INTOXICATED	54	7	8	4	3	3	3	3	5	1	3	3	11
22	LIQUOR LAWS	6	0	1	1	1	0	1	0	0	0	2	0	0
24	DISORDERLY CONDUCT	105	9	0	2	12	6	7	13	4	15	13	16	8
26	ALL OTHER OFFENSES	1,786	208	148	163	162	171	179	142	108	113	133	140	119
TOTAL PART II CLASSES		3,247	316	271	279	283	295	301	282	226	245	265	247	237
TOTAL BOTH CLASSES		5,879	517	481	507	496	497	478	524	435	455	508	480	501

DISTRIBUTION OF ACTUAL OFFENSES BY MONTH (EXCLUDING TRAFFIC)

1977

DISTRICT 3

UNIFORM CLASSIFICATION OF OFFENSES	TOTAL	JAN	FEB	MAR	APR	MAY	JUN	JUL	AUG	SEP	OCT	NOV	DEC
<u>PART I CLASSES</u>													
1A MURDER & NN MANSLAUGHTER	10	1	1	0	3	1	0	2	1	0	0	0	1
1B MANSLAUGHTER (NEGLIGENT)	28	1	0	2	2	3	3	3	2	3	2	1	6
2 RAPE	26	3	2	1	3	2	2	6	1	2	1	3	0
3 ROBBERY	167	13	16	12	10	15	22	17	11	10	12	9	20
4 AGGRAVATED ASSAULT	56	6	3	6	9	4	5	4	0	5	1	6	7
5 BURGLARY	2,721	203	218	227	196	238	194	220	253	233	215	260	264
6A LARCENY I OVER \$200	900	70	81	81	61	63	49	71	99	69	96	71	89
6B LARCENY II \$50 -\$200	1,344	105	113	104	89	111	97	143	151	108	100	103	120
6C LARCENY III \$5 -\$ 50	2,060	156	178	172	160	175	132	194	217	181	163	156	176
6D LARCENY III UNDER \$5	847	54	62	71	84	82	74	72	65	66	73	73	71
7 AUTO THEFT	669	49	51	56	64	44	43	59	62	56	73	61	51
TOTAL PART I CLASSES	8,828	661	725	732	681	738	621	791	862	733	736	743	805
<u>PART II CLASSES</u>													
8 OTHER ASSAULTS	1,267	86	97	84	107	119	107	112	115	115	107	119	99
9 ARSON	95	6	10	3	9	9	8	15	6	5	9	10	5
10 FORGERY & COUNTERFEITING	81	4	18	13	7	4	11	3	2	3	5	7	4
11 FRAUD	131	6	9	14	8	9	5	10	9	14	15	6	26
12 EMBEZZLEMENT	5	2	0	0	0	0	0	1	0	0	1	0	1
13 STOLEN PROP RECVG ETC	4	0	1	0	0	0	0	0	0	1	1	1	0
14 VANDALISM	1,698	161	127	146	113	125	129	182	149	142	148	146	130
15 WEAPONS	68	3	1	1	4	16	5	8	7	5	6	9	3
16 PROSTITUTION	2	0	1	0	0	0	0	0	0	1	0	0	0
17 SEX OFFENSES	97	8	11	7	9	11	8	6	11	4	6	11	5
18 DRUG LAWS	234	5	15	23	9	25	55	27	22	16	15	13	9
19 GAMBLING	104	6	13	9	23	14	13	4	10	2	5	4	1
20 OFFENSES AGAINST FAMILY	47	4	4	3	4	5	3	1	4	4	3	4	8
21 DRIVING INTOXICATED	98	13	9	12	9	8	5	7	8	7	8	4	8
22 LIQUOR LAWS	10	2	2	2	0	1	3	0	0	0	0	0	0
24 DISORDERLY CONDUCT	934	34	29	35	62	98	83	90	69	66	79	163	126
26 ALL OTHER OFFENSES	5,140	477	408	420	339	456	423	402	461	405	401	470	478
TOTAL PART II CLASSES	10,015	817	755	772	703	900	858	868	873	790	809	967	903
TOTAL BOTH CLASSES	18,843	1,478	1,480	1,504	1,384	1,638	1,479	1,659	1,735	1,523	1,545	1,710	1,708

DISTRIBUTION OF ACTUAL OFFENSES BY MONTH (EXCLUDING TRAFFIC)

1977

DISTRICT 4

UNIFORM CLASSIFICATION OF OFFENSES		TOTAL	JAN	FEB	MAR	APR	MAY	JUN	JUL	AUG	SEP	OCT	NOV	DEC
<u>PART I CLASSES</u>														
1A	MURDER & NN MANSLAUGHTER	4	0	0	1	0	0	1	1	0	0	0	0	1
1B	MANSLAUGHTER (NEGLIGENT)	19	2	3	0	0	2	0	5	0	2	1	1	3
2	RAPE	24	1	2	1	1	3	2	1	1	2	1	5	4
3	ROBBERY	86	20	2	11	3	12	12	2	0	6	8	5	5
4	AGGRAVATED ASSAULT	34	1	7	2	1	2	3	4	0	2	4	3	5
5	BURGLARY	2,095	166	178	215	196	178	157	166	149	159	174	199	158
6A	LARCENY I OVER \$200	1,007	84	77	90	85	69	71	106	98	87	91	73	76
6B	LARCENY II \$50 - \$200	1,270	114	108	121	123	95	95	119	119	98	103	80	95
6C	LARCENY III \$5 - \$ 50	1,315	109	102	118	115	100	109	118	120	103	107	135	79
6D	LARCENY III UNDER \$5	599	39	44	62	69	56	61	52	58	38	34	40	46
7	AUTO THEFT	435	35	34	52	50	28	35	28	33	32	30	37	41
TOTAL PART I CLASSES		6,888	571	557	673	643	545	546	602	578	529	553	578	513
<u>PART II CLASSES</u>														
8	OTHER ASSAULTS	757	78	68	60	57	71	53	45	66	52	74	63	70
9	ARSON	39	7	7	0	0	5	5	2	1	1	4	2	5
10	FORGERY & COUNTERFEITING	55	10	4	4	8	5	2	3	3	6	5	2	3
11	FRAUD	82	6	4	3	15	2	5	3	2	5	16	5	16
12	EMBEZZLEMENT	2	0	0	0	0	0	1	0	1	0	0	0	0
13	STOLEN PROP RECVG ETC	8	0	1	2	0	0	0	0	0	2	0	1	2
14	VANDALISM	1,039	86	67	83	94	108	96	97	101	55	74	82	96
15	WEAPONS	52	8	3	8	0	5	2	2	0	0	7	7	10
17	SEX OFFENSES	56	7	3	4	2	8	3	8	1	7	4	5	4
18	DRUG LAWS	181	5	17	15	16	26	12	22	12	12	21	7	16
19	GAMBLING	20	4	0	2	0	0	3	3	3	3	1	0	1
20	OFFENSES AGAINST FAMILY	22	0	2	0	2	0	1	4	0	0	5	6	2
21	DRIVING INTOXICATED	65	7	6	8	5	5	8	1	5	2	5	6	7
22	LIQUOR LAWS	14	1	4	1	1	1	0	1	0	3	1	1	0
24	DISORDERLY CONDUCT	332	23	16	18	29	26	26	17	18	30	17	68	44
26	ALL OTHER OFFENSES	3,168	253	239	253	245	280	281	244	282	298	249	282	262
TOTAL PART II CLASSES		5,892	495	441	461	474	542	498	452	495	476	483	537	538
TOTAL BOTH CLASSES		12,780	1,066	998	1,134	1,117	1,087	1,044	1,054	1,073	1,005	1,036	1,115	1,051

DISTRIBUTION OF OFFENSES BY TIME OF DAY FOR OAHU 1977

(PART I OFFENSES: SOLID LINE, PART II OFFENSES: DASHED LINE)

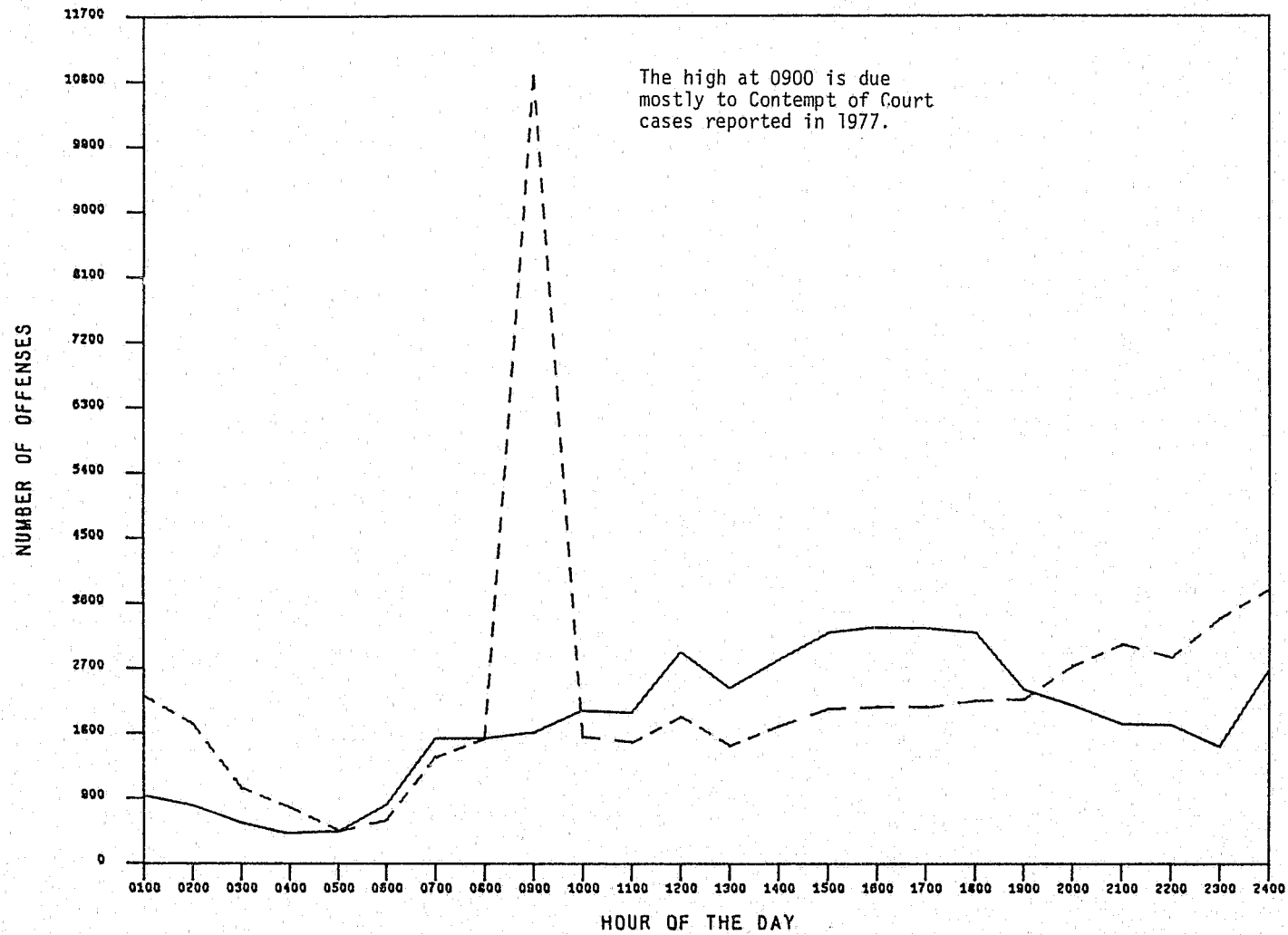

DISTRIBUTION OF OFFENSES BY DAY OF THE WEEK FOR OAHU 1977

(PART I OFFENSES: SOLID LINE, PART II OFFENSES: DASHED LINE)

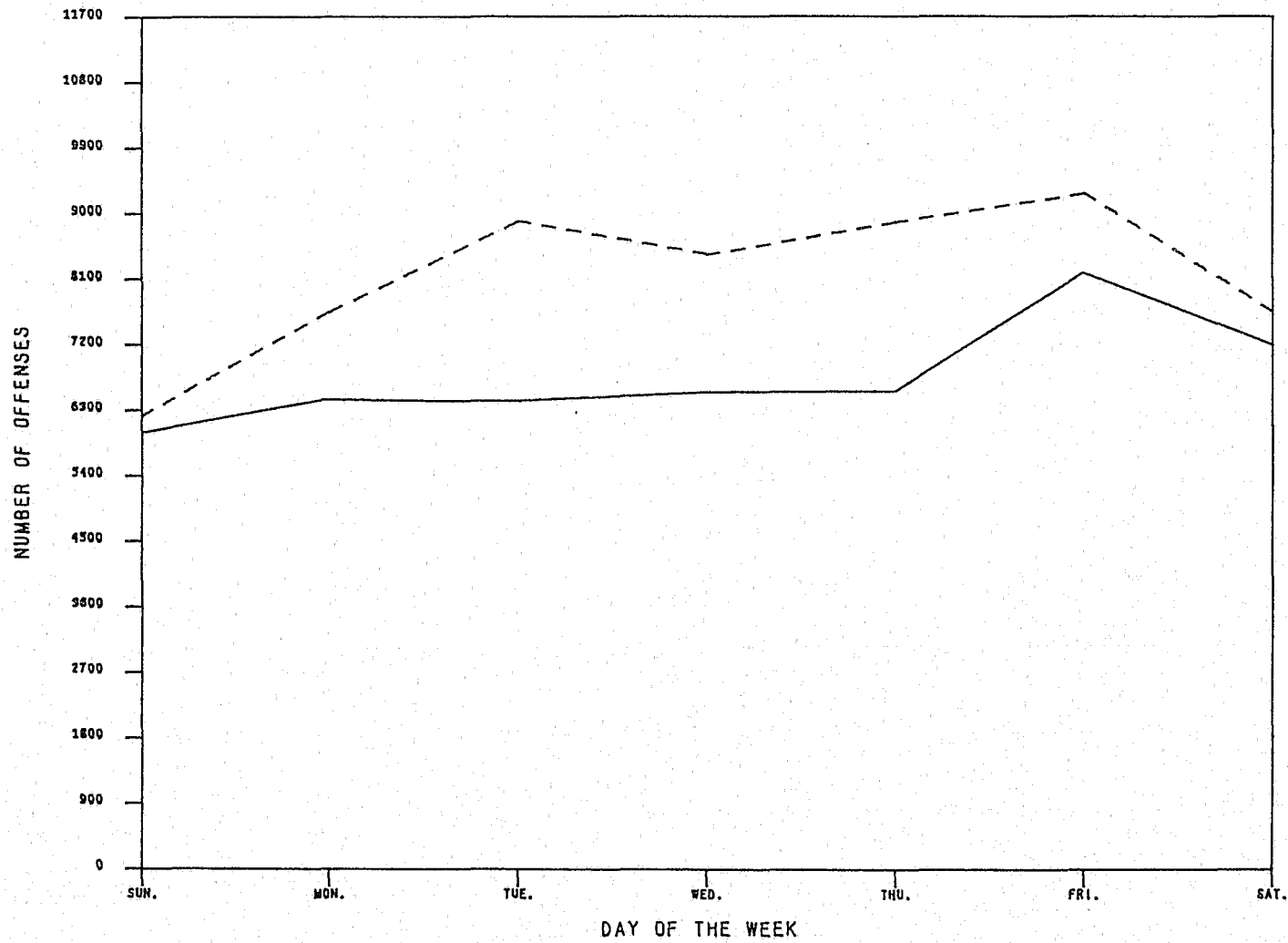

BEAT REPORT

1977

TOTAL ALL DISTRICTS - OAHU

OFFENSES	TOTAL CASES	FIRST WATCH				SECOND WATCH				THIRD WATCH				DAY OCCURRED						
		2300 0059	0100 0259	0300 0459	0500 0659	0700 0859	0900 1059	1100 1259	1300 1459	1500 1659	1700 1859	1900 2059	2100 2259	SUN	MON	TUE	WED	THU	FRI	SAT
MURDER/MANSLAUGHTER	46	6	4	1	1	5	3	6	3	6	4	2	5	4	7	5	12	3	9	6
NEGLIGENT HOMICIDE	99	9	15	4	6	6	4	11	5	10	9	10	10	11	12	12	7	7	19	31
FORCIBLE RAPE	189	27	41	24	12	5	7	5	8	7	12	14	27	30	20	27	25	22	25	40
ROBBERY	1,105	151	103	76	29	46	48	61	94	76	80	163	178	131	170	165	145	132	191	171
ASSAULT - 1ST & 2ND	336	64	38	23	7	8	9	14	28	26	35	35	49	69	51	41	43	39	39	54
BURGLARY	13,343	1141	556	361	632	1618	1270	1127	967	1606	1884	1188	993	1517	1773	1828	1843	1837	2579	1966
LARCENY - OVER \$200	6,392	622	187	132	105	327	519	799	935	978	828	508	452	862	828	871	913	870	1073	975
LARCENY - OVER \$ 50	7,831	678	247	112	133	496	625	925	971	1123	1087	785	649	1012	1092	1017	1096	1123	1250	1241
LARCENY - \$5 TO \$50	9,725	726	242	114	151	504	876	1256	1412	1541	1298	931	674	1254	1345	1307	1349	1378	1575	1517
LARCENY - UNDER \$ 5	4,123	321	109	49	50	171	333	534	565	727	614	380	270	557	557	588	562	570	720	569
AUTO THEFT	4,199	558	210	80	117	274	238	293	265	370	629	604	561	540	603	566	546	581	721	642
TOTAL PART I	47,388	4303	1752	976	1243	3460	3932	5031	5253	6470	6480	4620	3868	5987	6458	6427	6541	6562	8201	7212
OTHER ASSAULTS	5,991	810	650	289	82	206	323	426	511	565	625	715	789	916	761	807	819	823	879	986
ARSON	297	36	26	14	12	9	17	15	22	33	23	35	55	47	37	33	39	40	54	47
FORGERY	589	125	3	3	1	59	126	112	56	37	32	28	7	45	74	74	92	103	129	72
FRAUD	1,163	238	47	26	18	43	151	178	102	109	80	90	81	130	155	169	168	171	172	198
EMBEZZLEMENT	28	17	0	0	0	1	0	2	1	2	2	1	2	1	6	3	5	4	5	4
STOLEN PROPERTY	54	6	5	4	2	3	2	5	5	6	6	6	4	6	9	6	12	10	5	6
VANDALISMS	7,472	977	455	205	168	473	382	515	556	935	1022	809	975	1021	964	908	976	997	1297	1309
WEAPONS OFFENSES	495	84	69	45	10	25	18	35	36	33	36	39	65	73	61	67	79	71	69	75
PROSTITUTION	575	192	187	47	4	0	1	3	5	9	12	33	82	83	56	93	69	77	98	99
SEX OFFENSES	442	46	18	10	9	27	38	54	58	74	53	32	23	49	69	60	70	66	66	62
NARCOTIC DRUG LAWS	2,305	356	131	40	12	69	180	188	192	201	147	330	459	208	320	329	402	378	391	277
GAMBLING	334	22	17	2	1	14	36	80	33	25	22	35	47	85	14	14	27	37	75	82
FAMILY OFFENSES	168	28	8	5	5	8	13	22	10	17	17	21	14	28	15	24	26	23	23	29
DRIVING UNDER INFLUENCE	2,206	726	701	122	9	3	5	9	9	31	69	130	392	226	137	218	351	459	446	369
LIQUOR LAWS	266	30	10	0	0	3	6	13	7	16	14	69	98	38	29	41	38	27	51	42
DISORDERLY	3,821	1065	645	246	124	89	109	105	118	217	216	339	548	643	471	477	447	513	558	712
ALL OTHER OFFENSES	26,894	2122	1148	690	397	1318	10921	1615	1490	1632	1702	1888	1971	2236	3811	4992	4241	4540	4295	2779
DELINQUENT CHILD/MINOR	3,962	325	119	54	199	858	293	333	329	388	353	427	284	392	672	586	581	553	674	504
TOTAL PART II	57,062	7205	4239	1802	1053	3208	12621	3710	3540	4330	4431	5027	5896	6227	7661	8901	8442	8892	9287	7652
MISCELLANEOUS REPORTS	30,340	4332	1792	1021	945	2374	2904	3074	2688	3180	2731	2633	2666	4014	4241	4185	4320	4443	4704	4433
MAJOR ACCIDENTS	12,330	1278	839	477	477	1017	855	1080	1197	1600	1440	1013	1057	1536	1510	1656	1646	1624	2130	2228
MINOR ACCIDENTS	14,241	987	533	199	386	1321	1341	1635	1703	2322	1745	1098	971	1486	1863	2015	2001	2051	2589	2236
NON TRAFFIC ACCIDENTS	4,936	347	175	87	68	299	500	710	691	686	587	404	382	614	646	671	617	706	804	878
GRAND TOTAL	166,297	18452	9330	4562	4172	11679	22153	15240	15072	18588	17414	14795	14840	19864	22379	23855	23567	24278	27715	24639

BEAT REPORT

1977

OUTSIDE JURISDICTION

OFFENSES	TOTAL CASES	FIRST WATCH				SECOND WATCH				THIRD WATCH				DAY OCCURRED						
		2300 0059	0100 0259	0300 0459	0500 0659	0700 0859	0900 1059	1100 1259	1300 1459	1500 1659	1700 1859	1900 2059	2100 2259	SUN	MON	TUE	WED	THU	FRI	SAT
MURDER/MANSLAUGHTER	0																			
NEGLIGENT HOMICIDE	0																			
FORCIBLE RAPE	2	0	1	0	0	0	0	0	0	0	0	1	0	0	0	0	2	0	0	
ROBBERY	2	0	1	0	0	0	1	0	0	0	0	0	1	0	0	0	0	1	0	
ASSAULT - 1ST & 2ND	1	1	0	0	0	0	0	0	0	0	0	0	0	1	0	0	0	0	0	
BURGLARY	17	5	0	0	0	1	1	1	1	4	4	0	2	2	4	3	2	4	0	
LARCENY - OVER \$200	37	4	0	2	3	0	4	7	6	4	4	2	8	5	6	5	5	3	5	
LARCENY - OVER \$ 50	26	3	1	0	2	0	2	6	4	2	3	2	2	4	0	4	7	5	4	
LARCENY - \$5 TO \$50	26	4	0	0	1	1	2	1	5	4	5	2	2	3	3	2	4	6	6	
LARCENY - UNDER \$ 5	85	15	1	2	4	9	5	15	5	7	11	4	14	13	14	9	9	10	16	
AUTO THEFT	175	16	7	3	11	10	9	13	15	16	22	28	25	27	15	30	21	37	20	
TOTAL PART I	371	48	11	7	21	21	24	43	36	37	49	38	54	55	42	53	50	66	51	
OTHER ASSAULTS	11	1	0	0	1	1	1	0	2	1	2	0	0	0	3	4	3	1	0	
ARSON	0																			
FORGERY	8	4	0	0	0	2	1	0	0	0	1	0	0	2	1	2	0	3	0	
FRAUD	16	6	0	0	1	1	5	1	2	0	0	0	1	1	2	5	2	1	4	
EMBEZZLEMENT	1	1	0	0	0	0	0	0	0	0	0	0	0	0	0	0	1	0	0	
STOLEN PROPERTY	0																			
VANDALISMS	16	1	0	0	0	3	1	3	3	2	1	2	2	2	5	3	0	3	1	
WEAPONS OFFENSES	0																			
PROSTITUTION	0																			
SEX OFFENSES	4	2	0	0	0	0	0	0	0	0	0	2	0	0	1	0	2	0	1	
NARCOTIC DRUG LAWS	22	2	0	0	0	2	3	3	4	0	2	4	1	1	2	3	3	7	5	
GAMBLING	0																			
FAMILY OFFENSES	6	3	0	0	0	0	1	1	0	1	0	0	1	0	1	2	1	0	1	
DRIVING UNDER INFLUENCE	1	0	0	1	0	0	0	0	0	0	0	0	0	0	0	0	0	0	1	
LIQUOR LAWS	0																			
DISORDERLY	3	1	1	0	0	0	0	0	0	0	0	1	0	0	0	2	0	0	1	
ALL OTHER OFFENSES	46	11	1	0	2	4	2	6	4	6	3	6	3	7	3	7	8	11	7	
DELINQUENT CHILD/MINOR	104	21	1	2	7	18	5	7	10	16	7	7	12	10	11	14	25	19	13	
TOTAL PART II	238	53	3	3	11	31	19	21	25	26	16	21	20	23	29	42	45	45	34	
MISCELLANEOUS REPORTS	908	212	14	9	54	127	94	150	56	92	36	32	81	146	145	161	119	155	101	
MAJOR ACCIDENTS	3	0	1	0	0	0	0	1	0	0	0	0	1	0	0	0	1	1	0	
MINOR ACCIDENTS	8	1	1	0	0	0	1	1	1	1	1	0	1	0	2	1	1	3	0	
NON TRAFFIC ACCIDENTS	5	1	0	0	0	0	0	1	1	0	1	0	0	1	1	2	0	0	1	
GRAND TOTAL	1,533	315	30	19	86	179	138	217	119	156	103	91	157	225	219	259	216	270	187	

BEAT REPORT

1977

TOTAL - DISTRICT 1

OFFENSES	TOTAL CASES	FIRST WATCH				SECOND WATCH				THIRD WATCH				DAY OCCURRED						
		2300 0059	0100 0259	0300 0459	0500 0659	0700 0859	0900 1059	1100 1259	1300 1459	1500 1659	1700 1859	1900 2059	2100 2259	SUN	MON	TUE	WED	THU	FRI	SAT
MURDER/MANSLAUGHTER	30	4	3	0	0	2	2	5	2	4	2	2	4	3	6	2	9	1	4	5
NEGLIGENT HOMICIDE	36	0	5	2	1	4	1	7	2	6	1	4	3	2	5	5	2	3	6	13
FORCIBLE RAPE	117	17	21	12	11	1	5	5	4	7	5	10	19	20	13	20	16	13	15	20
ROBBERY	787	104	74	60	23	31	33	48	74	55	60	111	114	96	120	124	111	86	122	128
ASSAULT - 1ST & 2ND	225	44	29	18	6	7	7	7	15	18	21	23	30	47	31	32	27	27	22	39
BURGLARY	7,624	713	361	249	292	843	737	711	523	815	1095	697	588	915	1045	1025	1042	1032	1431	1134
LARCENY - OVER \$200	4,139	435	137	112	77	227	349	521	530	566	511	359	315	572	543	571	586	550	696	621
LARCENY - OVER \$ 50	4,717	413	164	82	80	283	392	544	554	653	642	507	403	613	670	586	695	667	764	722
LARCENY - \$5 TO \$50	5,805	457	160	86	98	301	516	727	787	921	750	566	436	707	823	765	828	845	957	880
LARCENY - UNDER \$ 5	2,485	195	81	35	33	114	208	324	328	400	355	236	176	345	320	356	338	337	438	351
AUTO THEFT	2,804	386	127	52	86	192	160	199	163	273	408	389	369	350	419	369	382	390	477	417
TOTAL PART I	28,769	2768	1162	708	707	2005	2410	3098	2982	3718	3850	2904	2457	3670	3995	3855	4036	3951	4932	4330
OTHER ASSAULTS	3,569	551	455	243	57	106	173	243	255	285	332	410	459	536	461	482	489	489	512	600
ARSON	134	15	14	8	8	4	6	5	9	13	9	12	31	26	18	13	13	19	21	24
FORGERY	428	81	3	3	1	32	94	93	37	26	26	26	6	31	45	57	76	72	97	50
FRAUD	927	188	37	19	13	32	136	156	80	84	51	70	61	102	134	129	129	130	144	159
EMBEZZLEMENT	21	11	0	0	0	1	0	2	1	2	2	1	1	1	2	2	5	4	4	3
STOLEN PROPERTY	36	5	4	3	0	2	2	4	1	5	4	5	1	4	7	3	8	6	4	4
VANDALISMS	4,216	584	285	153	100	289	212	274	318	472	536	477	516	585	546	505	556	562	740	722
WEAPONS OFFENSES	316	47	49	38	6	15	13	22	17	15	21	30	43	48	42	41	51	38	44	52
PROSTITUTION	571	189	187	47	4	0	1	3	5	9	12	33	81	83	56	91	69	77	96	99
SEX OFFENSES	259	29	10	7	3	18	20	31	39	43	32	15	12	31	40	30	40	41	37	40
NARCOTIC DRUG LAWS	1,704	319	110	29	11	36	65	88	104	123	109	291	419	176	241	224	259	285	290	229
GAMBLING	186	20	11	0	1	5	13	14	10	20	22	30	40	16	9	10	23	31	66	31
FAMILY OFFENSES	88	17	4	2	2	4	7	11	3	9	9	9	11	19	8	13	12	8	15	13
DRIVING UNDER INFLUENCE	1,989	682	660	111	7	2	3	8	6	24	45	99	342	191	119	193	327	426	406	327
LIQUOR LAWS	236	28	5	0	0	3	6	12	6	16	11	59	90	34	28	38	33	21	44	38
DISORDERLY	2,389	669	443	171	84	60	70	69	70	123	112	213	305	391	296	283	281	328	360	450
ALL OTHER OFFENSES	18,787	1560	797	481	301	996	7633	1153	980	1023	1143	1278	1442	1504	2604	3334	2884	3224	3264	1973
DELINQUENT CHILD/MINOR	1,885	208	70	32	65	352	133	155	170	192	158	208	142	199	303	259	281	262	334	247
TOTAL PART II	37,741	5203	3144	1347	663	1957	8587	2343	2111	2484	2634	3266	4002	3977	4959	5707	5536	6023	6478	5061
MISCELLANEOUS REPORTS	19,247	2672	1233	703	648	1585	1902	2121	1679	1920	1584	1571	1629	2446	2666	2707	2805	2886	2993	2744
MAJOR ACCIDENTS	7,614	748	451	273	262	692	579	702	754	1039	941	573	600	873	992	1083	1045	1027	1319	1275
MINOR ACCIDENTS	10,077	690	332	140	248	971	1000	1166	1196	1704	1235	739	656	969	1376	1487	1426	1516	1851	1452
NON TRAFFIC ACCIDENTS	3,209	250	117	66	47	195	333	490	433	447	363	231	237	365	419	456	412	458	530	569
GRAND TOTAL	106,657	12331	6439	3237	2575	7405	14811	9920	9155	11312	10607	9284	9581	12300	14407	15295	15260	15861	18103	15431

BEAT REPORT

1977

TOTAL - DISTRICT 2

OFFENSES	TOTAL CASES	FIRST WATCH				SECOND WATCH				THIRD WATCH				DAY OCCURRED						
		2300 0059	0100 0259	0300 0459	0500 0659	0700 0859	0900 1059	1100 1259	1300 1459	1500 1659	1700 1859	1900 2059	2100 2259	SUN	MON	TUE	WED	THU	FRI	SAT
MURDER/MANSLAUGHTER	2	0	0	0	0	0	1	0	0	1	0	0	0	0	0	1	0	0	1	0
NEGLIGENT HOMICIDE	12	0	4	0	0	0	1	1	0	1	4	0	1	2	1	1	2	1	2	3
FORCIBLE RAPE	16	1	6	3	0	0	0	0	1	0	2	1	2	2	3	1	1	1	4	4
ROBBERY	64	14	9	3	1	2	2	0	2	4	3	13	11	6	7	6	9	9	19	8
ASSAULT - 1ST & 2ND	21	3	3	1	0	0	0	3	3	1	4	3	0	5	0	4	2	3	4	3
BURGLARY	854	57	27	22	50	83	64	67	79	132	129	81	63	102	115	103	108	136	169	121
LARCENY - OVER \$200	308	20	8	3	4	12	26	39	69	50	28	29	20	46	37	43	32	49	47	54
LARCENY - OVER \$ 50	472	34	8	4	12	34	39	50	53	81	72	45	40	58	62	53	66	65	85	83
LARCENY - \$5 TO \$50	528	43	17	2	9	32	52	55	75	78	83	54	28	80	75	76	66	66	79	86
LARCENY - UNDER \$ 5	186	19	5	3	4	7	10	15	23	44	28	11	17	27	24	25	27	25	29	29
AUTO THEFT	213	30	10	6	8	11	4	18	14	13	31	35	33	31	33	27	28	26	35	33
TOTAL PART I	2,676	221	97	47	88	181	199	248	319	405	384	272	215	359	357	340	341	381	474	424
OTHER ASSAULTS	397	41	46	7	1	18	18	26	43	41	55	52	49	70	51	42	57	53	55	69
ARSON	29	3	3	0	2	0	3	2	1	3	3	3	6	3	5	4	2	3	7	5
FORGERY	23	6	0	0	0	4	6	4	1	2	0	0	0	1	2	3	4	6	4	3
FRAUD	22	2	1	0	0	1	2	3	1	4	1	4	3	2	0	3	5	8	2	2
EMBEZZLEMENT	0																			
STOLEN PROPERTY	6	0	0	0	1	0	0	0	2	0	1	0	2	0	0	1	1	3	1	0
VANDALISMS	517	57	29	5	7	35	15	39	32	83	86	58	71	75	59	57	63	67	106	90
WEAPONS OFFENSES	58	13	4	1	0	4	3	3	11	6	4	3	6	9	6	6	5	18	8	6
PROSTITUTION	2	1	0	0	0	0	0	0	0	0	0	0	1	0	0	0	0	0	2	0
SEX OFFENSES	29	4	2	0	0	1	1	1	3	7	4	3	3	6	2	6	6	3	4	2
NARCOTIC DRUG LAWS	186	13	5	1	0	10	46	28	27	19	14	9	14	15	25	21	44	34	31	16
GAMBLING	24	0	0	0	0	2	0	12	7	1	0	0	2	8	2	0	0	0	2	12
FAMILY OFFENSES	5	0	1	1	0	0	0	0	0	0	2	1	0	0	0	0	0	2	1	2
DRIVING UNDER INFLUENCE	54	12	14	0	2	0	0	1	1	2	8	8	6	11	6	6	6	7	8	10
LIQUOR LAWS	6	2	0	0	0	0	0	0	0	0	1	2	1	0	0	0	0	1	3	2
DISORDERLY	109	30	19	4	3	0	4	2	5	4	11	9	18	20	10	12	9	9	25	24
ALL OTHER OFFENSES	1,531	62	21	12	16	58	901	75	81	89	74	77	65	100	153	591	93	384	96	114
DELINQUENT CHILD/MINOR	258	14	4	2	17	61	26	24	17	22	27	23	21	29	46	35	31	39	43	35
TOTAL PART II	3,256	260	149	33	49	194	1025	220	232	283	291	252	268	349	367	787	326	637	398	392
MISCELLANEOUS REPORTS	1,421	237	50	27	32	116	161	132	141	173	142	123	87	199	206	214	191	201	217	193
MAJOR ACCIDENTS	795	92	62	36	44	39	38	67	82	96	83	84	72	117	82	92	95	113	137	159
MINOR ACCIDENTS	728	46	32	7	24	50	41	82	104	114	98	72	58	100	74	100	107	98	122	127
NON TRAFFIC ACCIDENTS	300	25	10	5	3	18	23	40	42	34	41	34	25	54	45	39	29	43	42	48
GRAND TOTAL	9,176	881	400	155	240	598	1487	789	920	1105	1039	837	725	1178	1131	1572	1089	1473	1390	1343

BEAT REPORT

1977

TOTAL - DISTRICT 3

OFFENSES	TOTAL CASES	FIRST WATCH				SECOND WATCH				THIRD WATCH				DAY OCCURRED						
		2300 0059	0100 0259	0300 0459	0500 0659	0700 0859	0900 1059	1100 1259	1300 1459	1500 1659	1700 1859	1900 2059	2100 2259	SUN	MON	TUE	WED	THU	FRI	SAT
MURDER/MANSLAUGHTER	10	1	1	1	1	2	0	0	1	1	1	0	1	1	1	2	2	1	2	1
NEGLIGENT HOMICIDE	29	4	3	2	1	1	2	2	2	2	3	4	3	6	3	3	1	1	7	8
FORCIBLE RAPE	30	6	7	5	1	3	2	0	1	0	2	0	3	2	3	2	6	4	2	11
ROBBERY	163	18	12	10	4	8	9	9	13	13	10	28	34	20	32	23	16	27	35	15
ASSAULT - 1ST & 2ND	56	12	4	3	1	0	0	4	6	5	6	6	9	13	13	4	9	5	8	4
BURGLARY	2,745	212	99	49	169	329	240	190	210	405	416	230	196	269	339	390	391	362	576	418
LARCENY - OVER \$200	915	73	17	11	12	43	66	119	145	171	156	57	45	109	131	115	141	134	156	129
LARCENY - OVER \$ 50	1,355	127	42	15	22	83	96	178	182	190	186	125	109	159	194	208	191	203	191	209
LARCENY - \$5 TO \$50	2,064	132	36	18	22	80	204	298	345	338	287	195	109	279	262	279	282	289	326	347
LARCENY - UNDER \$ 5	849	57	9	7	4	31	62	108	138	163	144	81	45	106	137	98	123	119	141	125
AUTO THEFT	714	76	44	16	16	43	47	53	49	55	109	115	91	95	98	102	91	95	120	113
TOTAL PART I	8,935	718	274	137	253	623	728	961	1092	1343	1320	841	645	1059	1213	1226	1253	1240	1564	1380
OTHER ASSAULTS	1,268	129	89	34	18	52	83	90	144	146	142	157	184	189	157	180	173	187	202	180
ARSON	95	13	7	5	2	4	6	8	8	11	8	11	12	11	11	11	17	13	18	14
FORGERY	83	27	0	0	0	10	12	9	13	8	4	0	0	7	15	10	7	14	18	12
FRAUD	132	28	7	6	2	3	7	14	11	17	15	8	14	16	10	19	22	23	15	27
EMBEZZLEMENT	5	4	0	0	0	0	0	0	0	0	0	0	1	0	3	1	0	0	1	0
STOLEN PROPERTY	4	1	0	0	0	0	0	0	0	1	0	1	1	0	0	2	1	0	0	1
VANDALISMS	1,699	216	86	35	36	89	94	128	123	241	252	180	219	227	223	216	217	236	287	293
WEAPONS OFFENSES	69	14	8	4	4	0	0	5	5	8	9	3	9	6	7	13	14	12	10	7
PROSTITUTION	2	2	0	0	0	0	0	0	0	0	0	0	0	0	0	2	0	0	0	0
SEX OFFENSES	98	9	3	3	4	8	12	16	8	14	9	8	4	7	13	19	17	16	17	9
NARCOTIC DRUG LAWS	234	12	6	5	1	9	47	36	39	37	16	13	13	7	27	53	66	41	27	13
GAMBLING	104	2	6	2	0	5	22	44	14	4	0	2	3	55	3	4	4	5	3	30
FAMILY OFFENSES	52	10	2	2	3	3	3	6	5	6	2	7	3	7	6	9	8	10	4	8
DRIVING UNDER INFLUENCE	98	16	15	7	0	1	1	0	0	4	7	18	29	13	7	13	14	15	19	17
LIQUOR LAWS	10	0	1	0	0	0	0	0	1	0	1	4	3	2	1	2	0	2	2	1
DISORDERLY	986	298	142	50	24	18	23	25	28	67	59	78	174	177	123	130	112	135	129	180
ALL OTHER OFFENSES	4,066	350	255	168	52	151	1274	227	245	339	307	378	320	424	698	611	826	488	543	476
DELINQUENT CHILD/MINOR	1,154	65	31	17	75	275	83	102	95	113	104	115	79	108	209	171	160	167	192	147
TOTAL PART II	10,159	1196	658	338	221	628	1667	710	739	1016	935	983	1068	1256	1513	1466	1658	1364	1487	1415
MISCELLANEOUS REPORTS	6,875	1032	408	241	196	499	536	536	574	736	692	700	725	1017	966	895	929	958	1016	1094
MAJOR ACCIDENTS	2,148	248	189	93	101	161	123	159	196	232	224	200	222	284	221	265	285	284	372	437
MINOR ACCIDENTS	1,950	146	100	40	59	167	163	223	214	284	236	164	154	238	219	253	269	250	348	373
NON TRAFFIC ACCIDENTS	845	43	34	11	10	49	76	107	118	119	119	88	71	116	111	95	115	114	132	162
GRAND TOTAL	30,912	3383	1663	860	840	2127	3293	2696	2933	3730	3526	2976	2885	3970	4243	4200	4509	4210	4919	4861

BEAT REPORT

1977

TOTAL - DISTRICT 4

OFFENSES	TOTAL CASES	FIRST WATCH				SECOND WATCH				THIRD WATCH				DAY OCCURRED						
		2300 0059	0100 0259	0300 0459	0500 0659	0700 0859	0900 1059	1100 1259	1300 1459	1500 1659	1700 1859	1900 2059	2100 2259	SUN	MON	TUE	WED	THU	FRI	SAT
MURDER/MANSLAUGHTER	4	1	0	0	0	1	0	1	0	0	1	0	0	0	0	0	1	1	2	0
NEGLIGENT HOMICIDE	22	5	3	0	4	1	0	1	1	1	1	2	3	1	3	3	2	2	4	7
FORCIBLE RAPE	26	3	7	4	0	1	0	0	2	0	3	3	3	6	1	4	2	4	4	5
ROBBERY	86	15	8	3	1	5	4	4	5	4	7	11	19	9	11	12	9	10	15	20
ASSAULT - 1ST & 2ND	34	5	2	1	0	1	2	0	4	2	4	3	10	4	7	1	5	4	5	8
BURGLARY	2,120	159	69	41	121	363	229	159	155	254	244	180	146	231	274	310	302	307	403	293
LARCENY - OVER \$200	1,030	94	25	6	12	45	78	120	191	191	133	63	72	135	117	142	154	137	174	171
LARCENY - OVER \$ 50	1,287	104	33	11	19	96	98	153	182	199	187	108	97	182	166	170	144	188	210	227
LARCENY - \$5 TO \$50	1,328	94	29	8	22	91	104	176	205	204	178	116	101	188	185	187	173	178	213	204
LARCENY - UNDER \$ 5	603	50	14	4	9	19	53	87	76	120	87	52	32	79	76	109	74	89	112	64
AUTO THEFT	468	66	29	6	7	28	27	23	39	29	81	65	68	64	53	68	45	70	89	79
TOTAL PART I	7,008	596	219	84	195	651	595	724	860	1004	926	603	551	899	893	1006	911	990	1231	1078
OTHER ASSAULTS	757	89	60	5	6	30	49	67	69	93	96	96	97	121	92	103	100	94	110	137
ARSON	39	5	2	1	0	1	2	0	4	6	3	9	6	7	3	5	7	5	8	4
FORGERY	55	11	0	0	0	13	14	6	5	1	2	2	1	6	12	4	5	11	10	7
FRAUD	82	20	2	1	3	7	6	5	10	4	13	8	3	10	11	18	12	10	11	10
EMBEZZLEMENT	2	2	0	0	0	0	0	0	0	0	0	0	0	0	1	0	0	0	0	1
STOLEN PROPERTY	8	0	1	1	1	1	0	1	2	0	1	0	0	2	2	0	2	1	0	1
VANDALISMS	1,040	120	55	12	25	60	61	74	83	139	148	94	169	134	136	130	140	132	164	204
WEAPONS OFFENSES	52	10	8	2	0	6	2	5	3	4	2	3	7	10	6	7	9	3	7	10
PROSTITUTION	0																			
SEX OFFENSES	56	4	3	0	2	0	5	6	8	10	8	6	4	5	14	5	7	6	8	11
NARCOTIC DRUG LAWS	181	12	10	5	0	14	22	36	22	22	8	17	13	10	27	31	33	18	43	19
GAMBLING	20	0	0	0	0	2	1	10	2	0	0	3	2	6	0	0	0	1	4	9
FAMILY OFFENSES	23	1	1	0	0	1	3	5	2	2	4	4	0	2	1	2	6	3	3	6
DRIVING UNDER INFLUENCE	65	16	12	4	0	0	1	0	2	1	9	5	15	11	5	6	4	11	13	15
LIQUOR LAWS	14	0	4	0	0	0	0	1	0	0	1	4	4	2	0	1	5	3	2	1
DISORDERLY	337	68	41	21	13	11	12	9	15	23	34	39	51	55	42	52	45	41	44	58
ALL OTHER OFFENSES	2,510	150	75	29	28	113	1113	160	184	181	178	155	144	208	356	456	438	444	392	216
DELINQUENT CHILD/MINOR	665	38	14	3	42	170	51	52	47	61	64	81	42	56	114	121	109	85	105	75
TOTAL PART II	5,906	546	288	84	120	429	1342	437	458	547	571	526	558	645	822	941	922	868	924	784
MISCELLANEOUS REPORTS	2,797	391	101	50	69	174	305	285	294	351	313	239	225	352	403	369	395	398	478	402
MAJOR ACCIDENTS	1,773	190	137	75	70	125	115	152	165	233	192	156	163	262	215	216	221	200	302	357
MINOR ACCIDENTS	1,486	105	69	12	55	133	137	164	189	220	176	123	103	179	194	175	199	187	268	284
NON TRAFFIC ACCIDENTS	582	29	14	5	8	37	68	73	98	86	64	51	49	79	71	81	61	91	100	99
GRAND TOTAL	19,552	1857	828	310	517	1549	2562	1835	2064	2441	2242	1698	1649	2416	2598	2788	2709	2734	3303	3004

BEAT REPORT

1977

DISTRICT 1

OFFENSES	BEAT 20	BEAT 21	BEAT 22	BEAT 23	BEAT 24	BEAT 25	BEAT 26	BEAT 27	BEAT 28	BEAT 29	BEAT 30
MURDER/MANSLAUGHTER	0	0	0	0	0	0	1	1	0	1	0
NEGLIGENT HOMICIDE	0	2	2	1	2	0	3	1	1	1	0
FORCIBLE RAPE	0	5	1	0	0	3	0	0	2	2	0
ROBBERY	3	11	6	1	3	14	12	5	14	15	8
ASSAULT - 1ST & 2ND	0	4	1	1	0	3	4	5	6	10	1
BURGLARY	35	138	28	45	23	70	68	38	92	89	121
LARCENY - OVER \$200	16	67	147	6	37	73	8	10	13	45	74
LARCENY - OVER \$ 50	17	107	111	11	23	48	19	26	47	55	73
LARCENY - \$5 TO \$50	7	129	125	5	37	80	31	28	35	73	53
LARCENY - UNDER \$ 5	5	82	31	4	16	33	19	8	27	21	36
AUTO THEFT	11	123	67	9	29	90	7	18	20	32	66
TOTAL PART I	94	668	519	83	170	414	172	140	257	344	434
OTHER ASSAULTS	6	85	42	20	19	49	48	40	58	48	32
ARSON	1	5	0	0	3	1	2	1	1	2	5
FORGERY	0	2	4	0	7	4	1	1	2	10	0
FRAUD	2	5	20	3	5	25	10	3	5	8	6
EMBEZZLEMENT	0	0	1	0	1	0	0	0	0	0	1
STOLEN PROPERTY	1	1	0	0	0	0	0	0	1	0	0
VANDALISMS	18	149	91	25	32	90	89	50	97	77	57
WEAPONS OFFENSES	1	9	13	1	1	5	4	4	4	4	10
PROSTITUTION	0	0	0	0	0	1	0	0	0	0	0
SEX OFFENSES	4	6	3	1	0	1	2	1	4	2	2
NARCOTIC DRUG LAWS	7	13	37	2	4	3	3	3	0	2	7
GAMBLING	1	0	3	1	3	9	3	0	7	13	9
FAMILY OFFENSES	3	2	0	3	0	2	1	0	1	0	1
DRIVING UNDER INFLUENCE	19	20	4	8	7	10	10	14	6	17	5
LIQUOR LAWS	0	1	0	0	0	1	0	0	0	1	0
DISORDERLY	4	64	27	5	1	7	30	23	16	16	9
VAGRANCY	0	0	0	0	0	0	0	0	0	0	0
ALL OTHER OFFENSES	25	467	163	30	28	144	50	47	84	65	60
DELINQUENT CHILD/MINOR	26	89	40	10	6	5	62	76	34	27	7
TOTAL PART II	118	918	448	109	117	357	315	263	320	292	211
MISCELLANEOUS REPORTS	98	380	512	120	131	185	170	180	189	194	217
MAJOR ACCIDENTS	64	234	174	85	184	150	102	105	123	209	125
MINOR ACCIDENTS	74	264	225	120	255	206	124	125	133	264	162
NON TRAFFIC ACCIDENTS	6	75	92	3	31	78	29	23	44	75	22
GRAND TOTAL	454	2,539	1,970	520	888	1,390	912	836	1,066	1,378	1,171

BEAT REPORT

1977

DISTRICT 1

OFFENSES	BEAT 31	BEAT 32	BEAT 33	BEAT 34	BEAT 35	BEAT 36	BEAT 37	BEAT 38	BEAT 39	BEAT 40	BEAT 41
MURDER/MANSLAUGHTER	0	0	0	0	3	0	0	1	1	2	1
NEGLIGENT HOMICIDE	0	1	0	0	3	0	0	0	3	0	0
FORCIBLE RAPE	0	0	0	0	1	2	2	1	0	1	3
ROBBERY	1	11	17	10	22	0	5	25	31	43	7
ASSAULT - 1ST & 2ND	0	3	3	0	4	0	0	5	5	14	9
BURGLARY	73	87	154	41	102	52	59	126	109	58	45
LARCENY - OVER \$200	5	15	38	35	47	21	45	31	28	86	55
LARCENY - OVER \$ 50	17	40	64	46	56	20	35	34	59	87	47
LARCENY - \$5 TO \$50	21	69	149	91	63	27	29	65	84	104	84
LARCENY - UNDER \$ 5	8	53	49	77	22	2	11	19	53	30	25
AUTO THEFT	12	27	39	21	38	15	10	25	57	67	36
TOTAL PART I	137	306	513	321	361	139	196	332	430	492	312
OTHER ASSAULTS	13	38	58	20	59	27	7	55	51	217	110
ARSON	0	0	3	3	4	0	0	1	6	1	2
FORGERY	1	5	10	8	7	0	0	1	7	8	32
FRAUD	2	3	8	2	6	1	3	8	4	26	67
EMBEZZLEMENT	0	0	0	1	2	0	0	0	1	0	0
STOLEN PROPERTY	0	0	0	0	0	0	1	1	0	1	0
VANDALISMS	46	66	85	36	65	32	16	64	91	97	60
WEAPONS OFFENSES	0	1	5	0	7	0	3	3	3	28	17
PROSTITUTION	0	0	0	0	3	0	0	1	9	141	22
SEX OFFENSES	2	1	2	0	1	0	1	14	7	7	1
NARCOTIC DRUG LAWS	4	0	2	2	5	1	3	3	10	61	22
GAMBLING	0	6	5	7	4	0	1	0	5	6	1
FAMILY OFFENSES	0	1	2	0	1	1	0	13	2	1	1
DRIVING UNDER INFLUENCE	2	15	18	12	45	11	19	23	52	161	59
LIQUOR LAWS	0	0	2	0	0	0	0	2	4	14	8
DISORDERLY	10	18	19	6	11	22	7	20	14	83	34
VAGRANCY	0	0	0	0	0	0	0	0	0	0	0
ALL OTHER OFFENSES	34	66	70	32	141	27	34	85	243	429	6,414
DELINQUENT CHILD/MINOR	11	25	42	2	17	11	6	34	77	37	13
TOTAL PART II	125	245	331	131	378	133	101	328	586	1,318	6,863
MISCELLANEOUS REPORTS	93	193	177	84	233	163	168	301	226	427	253
MAJOR ACCIDENTS	44	151	110	67	152	103	75	177	149	117	80
MINOR ACCIDENTS	38	172	163	74	243	104	78	266	184	258	156
NON TRAFFIC ACCIDENTS	22	75	61	49	67	15	5	76	53	90	56
GRAND TOTAL	459	1,142	1,355	726	1,434	657	623	1,480	1,628	2,702	7,720

BEAT REPORT

1977

DISTRICT 1

OFFENSES	BEAT 42	BEAT 43	BEAT 44	BEAT 45	BEAT 46	BEAT 47	BEAT 48	BEAT 49	BEAT 50	BEAT 51	BEAT 52
MURDER/MANSLAUGHTER	1	0	0	0	0	0	0	2	1	0	1
NEGLIGENT HOMICIDE	1	0	0	0	2	0	3	0	0	0	0
FORCIBLE RAPE	0	0	2	1	0	0	1	1	6	2	1
ROBBERY	14	2	2	8	8	5	8	3	6	2	1
ASSAULT - 1ST & 2ND	2	1	1	2	6	4	1	1	6	2	3
BURGLARY	42	31	68	112	88	92	57	99	191	33	27
LARCENY - OVER \$200	21	38	20	33	63	92	36	35	57	18	12
LARCENY - OVER \$ 50	26	43	35	46	70	81	36	61	78	23	13
LARCENY - \$5 TO \$50	27	59	28	47	90	114	34	59	84	33	16
LARCENY - UNDER \$ 5	7	9	9	31	25	34	16	30	48	15	11
AUTO THEFT	14	27	13	43	63	69	12	33	71	23	10
TOTAL PART I	155	210	178	323	415	491	204	324	550	149	95
OTHER ASSAULTS	25	22	13	29	63	40	19	25	41	14	17
ARSON	0	2	0	4	4	5	0	0	2	0	0
FORGERY	1	24	0	0	3	13	1	2	2	11	8
FRAUD	2	12	2	0	9	22	1	5	1	4	12
EMBEZZLEMENT	0	0	0	0	0	3	0	0	0	0	0
STOLEN PROPERTY	0	0	0	0	0	1	0	0	0	0	0
VANDALISMS	12	23	40	57	78	66	35	53	81	28	24
WEAPONS OFFENSES	1	1	3	3	0	8	3	2	3	0	2
PROSTITUTION	8	0	0	0	1	2	1	0	1	0	0
SEX OFFENSES	5	2	3	4	3	0	1	3	6	4	0
NARCOTIC DRUG LAWS	3	4	2	4	7	2	1	1	14	6	8
GAMBLING	1	4	0	1	0	1	1	0	1	0	0
FAMILY OFFENSES	0	0	1	2	1	0	0	3	4	0	1
DRIVING UNDER INFLUENCE	23	37	3	6	74	76	3	5	41	53	49
LIQUOR LAWS	1	0	0	0	1	2	1	0	0	0	0
DISORDERLY	4	8	8	4	26	6	13	23	33	5	4
VAGRANCY	0	0	0	0	0	0	0	0	0	0	0
ALL OTHER OFFENSES	83	603	60	71	265	193	61	184	265	92	40
DELINQUENT CHILD/MINOR	3	12	11	9	21	3	12	14	23	7	4
TOTAL PART II	172	754	146	194	556	443	153	320	518	225	170
MISCELLANEOUS REPORTS	101	162	84	194	353	205	145	197	485	98	119
MAJOR ACCIDENTS	44	69	48	132	239	190	62	74	202	98	87
MINOR ACCIDENTS	88	131	55	119	317	263	41	105	212	181	142
NON TRAFFIC ACCIDENTS	17	39	8	15	50	53	14	17	36	39	56
GRAND TOTAL	577	1,365	519	977	1,930	1,645	619	1,037	2,003	790	669

BEAT REPORT

1977

DISTRICT 1

OFFENSES	BEAT 53	BEAT 54	BEAT 55	BEAT 56	BEAT 57	BEAT 58	BEAT 59	BEAT 60	BEAT 61	BEAT 62	BEAT 63
MURDER/MANSLAUGHTER	0	1	0	0	0	2	0	0	0	1	0
NEGLIGENT HOMICIDE	0	0	0	0	1	2	0	0	1	3	0
FORCIBLE RAPE	1	0	1	1	0	1	0	3	4	2	8
ROBBERY	5	1	11	8	5	36	12	24	22	30	23
ASSAULT - 1ST & 2ND	1	2	3	5	1	7	4	12	4	3	5
BURGLARY	24	21	108	66	47	103	20	192	143	188	250
LARCENY - OVER \$200	35	21	81	40	36	215	83	109	54	182	137
LARCENY - OVER \$ 50	37	39	75	55	38	273	98	113	60	104	99
LARCENY - \$5 TO \$50	70	35	68	163	32	787	92	104	50	114	89
LARCENY - UNDER \$ 5	27	11	34	133	23	236	53	54	21	50	33
AUTO THEFT	14	34	74	46	23	154	31	67	62	71	50
TOTAL PART I	214	165	455	517	206	1,816	393	678	421	748	694
OTHER ASSAULTS	57	29	70	52	8	85	30	89	63	86	120
ARSON	1	1	1	2	0	3	0	10	4	2	5
FORGERY	4	2	17	16	2	38	5	3	1	1	24
FRAUD	17	5	19	19	8	65	13	30	16	35	25
EMBEZZLEMENT	1	0	0	0	0	4	0	0	0	0	1
STOLEN PROPERTY	4	0	1	0	4	2	1	0	2	0	2
VANDALISMS	88	26	78	64	26	91	30	115	63	61	65
WEAPONS OFFENSES	11	6	6	4	4	11	6	8	2	5	15
PROSTITUTION	9	0	1	1	0	4	0	10	9	5	118
SEX OFFENSES	4	3	3	3	2	13	2	2	3	6	6
NARCOTIC DRUG LAWS	495	9	8	4	3	9	0	38	29	25	113
GAMBLING	26	1	8	1	0	7	0	1	0	2	0
FAMILY OFFENSES	5	1	3	1	1	1	1	1	3	1	2
DRIVING UNDER INFLUENCE	51	50	136	61	37	100	60	14	29	9	14
LIQUOR LAWS	3	2	1	0	1	2	5	4	0	4	10
DISORDERLY	3	8	14	18	4	7	9	52	50	10	60
VAGRANCY	0	0	0	0	0	0	0	0	0	0	0
ALL OTHER OFFENSES	176	45	335	333	89	528	146	625	392	427	361
DELINQUENT CHILD/MINOR	82	9	14	11	2	21	8	24	10	16	11
TOTAL PART II	1,037	197	715	590	191	991	316	1,026	676	695	952
MISCELLANEOUS REPORTS	740	92	269	185	97	496	164	385	294	320	490
MAJOR ACCIDENTS	113	59	129	93	55	137	77	70	94	72	53
MINOR ACCIDENTS	219	92	227	156	105	196	131	136	197	157	154
NON TRAFFIC ACCIDENTS	56	26	66	72	32	362	62	55	23	73	23
GRAND TOTAL	2,379	631	1,861	1,613	686	3,998	1,143	2,350	1,705	2,065	2,366

BEAT REPORT

1977

DISTRICT 1

OFFENSES	BEAT 64	BEAT 65	BEAT 66	BEAT 67	BEAT 68	BEAT 69	BEAT 70	BEAT 71	BEAT 72	BEAT 73	BEAT 74
MURDER/MANSLAUGHTER	0	1	0	0	0	3	0	0	0	0	0
NEGLIGENT HOMICIDE	0	0	0	0	0	0	0	0	0	0	0
FORCIBLE RAPE	3	4	4	2	2	1	6	2	1	2	0
ROBBERY	18	20	17	26	8	25	28	29	2	2	2
ASSAULT - 1ST & 2ND	1	8	4	3	3	11	5	0	0	1	2
BURGLARY	268	197	196	271	79	148	196	79	78	93	80
LARCENY - OVER \$200	104	101	110	285	21	142	129	81	42	51	34
LARCENY - OVER \$ 50	61	78	143	183	24	136	129	83	37	117	45
LARCENY - \$5 TO \$50	63	71	195	151	38	108	131	104	34	84	51
LARCENY - UNDER \$ 5	17	22	33	40	11	55	58	33	9	28	18
AUTO THEFT	34	51	27	20	24	13	50	46	14	38	36
TOTAL PART I	569	553	729	981	210	642	732	457	217	416	268
OTHER ASSAULTS	118	82	148	124	35	116	86	56	8	22	25
ARSON	2	4	2	1	0	3	6	0	1	1	2
FORGERY	7	4	17	9	0	15	3	1	1	3	0
FRAUD	36	14	42	38	5	41	21	8	3	5	6
EMBEZZLEMENT	0	1	0	0	0	0	2	0	0	0	0
STOLEN PROPERTY	1	1	2	2	0	1	0	0	0	1	0
VANDALISMS	52	64	43	50	46	42	80	50	28	48	38
WEAPONS OFFENSES	3	11	4	2	4	8	2	11	1	1	1
PROSTITUTION	15	36	108	20	5	21	8	3	1	0	1
SEX OFFENSES	7	3	3	2	2	2	6	4	3	1	11
NARCOTIC DRUG LAWS	121	34	48	146	12	100	55	81	0	2	5
GAMBLING	3	0	1	1	0	6	6	2	0	0	0
FAMILY OFFENSES	1	0	0	0	2	0	1	0	0	0	0
DRIVING UNDER INFLUENCE	5	9	11	4	6	13	13	14	1	6	13
LIQUOR LAWS	20	3	7	20	0	38	16	34	0	1	0
DISORDERLY	24	48	45	21	47	57	48	65	26	27	48
VAGRANCY	0	0	0	0	0	0	0	0	0	0	0
ALL OTHER OFFENSES	308	231	298	271	162	259	219	123	53	100	183
DELINQUENT CHILD/MINOR	13	17	13	9	10	7	24	12	14	10	127
TOTAL PART II	736	562	792	720	336	729	596	464	140	228	461
MISCELLANEOUS REPORTS	291	325	313	362	106	381	357	318	191	289	364
MAJOR ACCIDENTS	36	48	21	20	21	41	96	81	65	90	130
MINOR ACCIDENTS	58	121	101	46	32	81	128	121	59	110	196
NON TRAFFIC ACCIDENTS	36	24	43	63	11	24	33	31	10	34	26
GRAND TOTAL	1,726	1,633	1,999	2,192	716	1,898	1,942	1,472	682	1,167	1,445

BEAT REPORT

1977

DISTRICT 1

OFFENSES	BEAT 75	BEAT 76	BEAT 77	BEAT 78	BEAT 79	BEAT 80	BEAT 81	BEAT 82	BEAT 83	BEAT 84	BEAT 85
MURDER/MANSLAUGHTER	1	2	2	1	0	0	0	0	0	0	0
NEGLIGENT HOMICIDE	0	0	0	0	0	0	0	1	0	0	0
FORCIBLE RAPE	3	1	3	0	1	2	0	0	4	1	0
ROBBERY	5	12	27	4	3	8	3	7	1	7	0
ASSAULT - 1ST & 2ND	0	4	8	1	4	3	4	1	1	2	4
BURGLARY	90	169	265	88	129	74	46	74	54	99	106
LARCENY - OVER \$200	27	44	65	22	21	25	7	17	9	44	44
LARCENY - OVER \$ 50	44	84	126	48	55	43	23	35	20	74	65
LARCENY - \$5 TO \$50	136	81	136	51	54	48	24	39	21	149	68
LARCENY - UNDER \$ 5	79	37	81	12	26	19	16	11	10	65	26
AUTO THEFT	25	59	87	28	39	23	17	15	11	26	24
TOTAL PART I	410	493	800	255	332	245	140	200	131	467	337
OTHER ASSAULTS	35	71	112	37	45	36	19	33	7	36	28
ARSON	0	1	0	1	2	0	1	1	1	1	0
FORGERY	17	0	4	0	1	8	4	9	0	17	0
FRAUD	9	21	18	9	2	15	4	7	1	18	5
EMBEZZLEMENT	0	0	0	0	0	1	0	0	0	0	0
STOLEN PROPERTY	1	0	1	0	0	0	0	0	0	0	0
VANDALISMS	42	113	139	30	55	64	29	32	26	55	50
WEAPONS OFFENSES	2	5	8	0	1	4	1	1	3	1	0
PROSTITUTION	0	4	2	0	0	0	0	0	0	0	0
SEX OFFENSES	1	5	2	2	3	1	6	0	0	6	5
NARCOTIC DRUG LAWS	11	12	13	3	4	2	2	5	6	14	6
GAMBLING	0	0	15	0	0	10	2	0	0	0	0
FAMILY OFFENSES	0	2	2	0	0	1	1	0	0	2	0
DRIVING UNDER INFLUENCE	24	57	36	10	4	11	7	5	2	14	4
LIQUOR LAWS	2	3	4	0	0	1	1	2	0	5	0
DISORDERLY	27	98	156	73	70	41	35	38	39	54	41
VAGRANCY	0	0	0	0	0	0	0	0	0	0	0
ALL OTHER OFFENSES	128	345	587	133	116	92	63	71	41	132	74
DELINQUENT CHILD/MINOR	34	47	46	12	54	15	22	19	8	83	12
TOTAL PART II	333	784	1,145	310	357	302	197	223	134	438	225
MISCELLANEOUS REPORTS	285	538	614	215	219	230	122	185	112	255	220
MAJOR ACCIDENTS	145	224	194	160	86	147	88	97	42	113	76
MINOR ACCIDENTS	204	242	233	145	62	131	88	118	42	121	52
NON TRAFFIC ACCIDENTS	69	56	71	42	20	36	29	20	7	85	13
GRAND TOTAL	1,446	2,337	3,057	1,127	1,076	1,091	664	843	468	1,479	923

BEAT REPORT

1977

DISTRICT 1

OFFENSES	BEAT 86	BEAT 87	BEAT 88	BEAT 89	BEAT 90	BEAT 91	BEAT 92	BEAT 93	BEAT 94	BEAT 000	TOTAL
MURDER/MANSLAUGHTER	0	0	0	0	0	0	0	0	0	0	30
NEGLIGENT HOMICIDE	0	0	1	1	0	0	0	0	0	0	36
FORCIBLE RAPE	3	3	1	1	2	2	0	1	0	2	117
ROBBERY	7	3	4	2	2	2	1	1	3	2	787
ASSAULT - 1ST & 2ND	1	0	1	1	0	2	0	1	0	1	225
BURGLARY	234	216	96	75	93	250	71	3	35	17	7,624
LARCENY - OVER \$200	31	36	18	15	41	62	15	59	80	37	4,139
LARCENY - OVER \$ 50	78	49	35	31	78	101	22	39	60	26	4,717
LARCENY - \$5 TO \$50	57	31	27	22	51	86	15	29	40	26	5,805
LARCENY - UNDER \$ 5	28	12	9	11	25	38	7	12	11	85	2,485
AUTO THEFT	26	8	4	3	21	18	6	3	10	175	2,804
TOTAL PART I	465	358	196	162	313	561	137	148	239	371	28,769
OTHER ASSAULTS	34	17	18	14	29	37	11	6	14	11	3,569
ARSON	2	2	5	3	3	1	0	0	1	0	134
FORGERY	0	2	1	5	2	2	0	0	0	8	428
FRAUD	4	5	6	2	4	16	2	0	0	16	927
EMBEZZLEMENT	0	0	0	0	0	0	0	0	0	1	21
STOLEN PROPERTY	0	0	1	0	0	0	0	0	0	0	36
VANDALISMS	56	62	50	27	66	71	12	12	31	16	4,216
WEAPONS OFFENSES	3	1	1	1	1	5	1	1	1	0	316
PROSTITUTION	0	0	0	0	0	0	0	0	0	0	571
SEX OFFENSES	9	15	1	0	5	10	0	0	0	4	259
NARCOTIC DRUG LAWS	1	2	4	1	2	7	4	0	0	22	1,704
GAMBLING	0	0	0	0	1	0	0	0	0	0	186
FAMILY OFFENSES	1	0	0	0	0	1	0	0	0	6	88
DRIVING UNDER INFLUENCE	35	18	126	53	8	9	1	1	0	1	1,989
LIQUOR LAWS	0	0	2	0	0	7	0	0	0	0	236
DISORDERLY	77	65	26	55	96	83	30	2	9	3	2,389
VAGRANCY	0	0	0	0	0	0	0	0	0	0	0
ALL OTHER OFFENSES	120	87	55	64	115	129	35	3	32	46	18,787
DELINQUENT CHILD/MINOR	22	9	13	17	40	65	13	3	7	104	1,885
TOTAL PART II	364	285	309	242	372	443	109	28	95	238	37,741
MISCELLANEOUS REPORTS	252	264	205	152	203	319	90	90	103	908	19,247
MAJOR ACCIDENTS	101	82	76	142	67	84	13	23	25	3	7,614
MINOR ACCIDENTS	90	66	77	81	60	52	8	11	21	8	10,077
NON TRAFFIC ACCIDENTS	19	11	23	17	18	60	4	12	16	5	3,209
GRAND TOTAL	1,291	1,066	886	796	1,033	1,519	361	312	499	1,533	106,657

BEAT REPORT

1977

DISTRICT 2

OFFENSES	BEAT 220	BEAT 221	BEAT 222	BEAT 223	BEAT 224	BEAT 225	BEAT 226	BEAT 227	BEAT 228	BEAT 229	BEAT 230	TOTAL
MURDER/MANSLAUGHTER	0	0	0	0	0	0	1	0	0	0	1	2
NEGLIGENT HOMICIDE	0	0	2	0	3	1	0	2	1	3	0	12
FORCIBLE RAPE	0	1	2	1	6	2	1	0	0	2	1	16
ROBBERY	2	7	4	5	4	14	10	5	1	4	8	64
ASSAULT - 1ST & 2ND	0	2	2	4	4	4	2	1	0	1	1	21
BURGLARY	75	83	40	163	100	48	38	95	45	48	119	854
LARCENY - OVER \$200	15	25	17	20	32	9	10	23	10	45	102	308
LARCENY - OVER \$ 50	31	55	29	54	58	34	31	36	19	41	84	472
LARCENY - \$5 TO \$50	15	80	40	79	87	23	33	43	26	44	58	528
LARCENY - UNDER \$ 5	7	50	19	20	23	7	7	21	5	10	17	186
AUTO THEFT	7	18	21	11	29	18	20	37	16	5	31	213
TOTAL PART I	152	321	176	357	346	160	153	263	123	203	422	2,676
OTHER ASSAULTS	12	27	32	50	89	51	27	29	23	28	29	397
ARSON	0	3	1	3	4	4	2	8	0	1	3	29
FORGERY	1	1	0	0	13	0	0	0	7	1	0	23
FRAUD	0	2	1	2	6	4	2	1	3	0	1	22
EMBEZZLEMENT	0	0	0	0	0	0	0	0	0	0	0	0
STOLEN PROPERTY	2	0	0	1	1	1	0	1	0	0	0	6
VANDALISMS	38	69	24	72	99	47	32	42	26	28	40	517
WEAPONS OFFENSES	4	5	1	6	6	10	2	15	3	2	4	58
PROSTITUTION	0	0	0	0	0	2	0	0	0	0	0	2
SEX OFFENSES	1	5	7	2	5	3	1	4	0	0	1	29
NARCOTIC DRUG LAWS	3	9	7	14	16	17	13	42	31	12	22	186
GAMBLING	0	1	0	3	1	0	1	2	16	0	0	24
FAMILY OFFENSES	1	0	1	1	2	0	0	0	0	0	0	5
DRIVING UNDER INFLUENCE	1	5	10	2	7	9	10	6	1	2	1	54
LIQUOR LAWS	0	0	0	1	1	1	0	2	1	0	0	6
DISORDERLY	6	16	26	8	16	14	7	4	3	3	6	109
VAGRANCY	0	0	0	0	0	0	0	0	0	0	0	0
ALL OTHER OFFENSES	50	80	80	68	898	80	66	63	86	23	37	1,531
DELINQUENT CHILD/MINOR	25	31	12	53	48	8	7	27	15	6	26	258
TOTAL PART II	144	254	202	286	1,212	251	170	246	215	106	170	3,256
MISCELLANEOUS REPORTS	105	172	98	168	232	129	100	134	72	78	133	1,421
MAJOR ACCIDENTS	31	66	69	61	113	102	111	88	46	44	64	795
MINOR ACCIDENTS	29	57	49	52	156	116	81	69	32	35	52	728
NON TRAFFIC ACCIDENTS	7	48	15	24	100	17	12	18	25	11	23	300
GRAND TOTAL	468	918	609	948	2,159	775	627	818	513	477	864	9,176

BEAT REPORT

1977

DISTRICT 3

OFFENSES	BEAT 319	BEAT 320	BEAT 321	BEAT 322	BEAT 323	BEAT 324	BEAT 325	BEAT 326	BEAT 327	BEAT 328	BEAT 329
MURDER/MANSLAUGHTER	0	0	3	1	0	0	0	0	0	3	0
NEGLIGENT HOMICIDE	1	1	2	1	0	5	2	2	0	3	3
FORCIBLE RAPE	3	0	2	1	1	4	1	0	2	6	3
ROBBERY	12	7	13	5	2	6	6	9	5	25	19
ASSAULT - 1ST & 2ND	2	2	3	4	1	1	6	9	5	25	19
BURGLARY	135	192	199	115	62	95	175	126	155	306	158
LARCENY - OVER \$200	230	58	54	68	25	74	28	15	18	79	55
LARCENY - OVER \$ 50	146	80	82	65	41	83	51	48	40	155	116
LARCENY - \$5 TO \$50	112	71	140	73	54	92	45	49	36	310	102
LARCENY - UNDER \$ 5	37	49	59	27	13	29	16	16	15	125	32
AUTO THEFT	23	23	35	23	6	24	31	28	14	161	61
TOTAL PART I	701	483	592	383	205	413	358	297	286	1,179	557
OTHER ASSAULTS	55	96	113	62	40	40	38	71	61	156	79
ARSON	6	10	10	6	0	6	9	11	2	13	3
FORGERY	0	1	3	0	1	4	1	3	1	8	3
FRAUD	1	7	15	5	2	0	1	4	1	20	3
EMBEZZLEMENT	0	0	2	0	0	0	0	0	0	2	1
STOLEN PROPERTY	0	2	1	0	0	0	0	0	0	0	0
VANDALISMS	87	132	108	91	43	86	63	88	70	206	113
WEAPONS OFFENSES	2	3	6	3	2	2	3	6	0	9	5
PROSTITUTION	0	0	1	0	0	0	0	0	0	1	0
SEX OFFENSES	1	7	5	3	1	1	9	1	6	13	6
NARCOTIC DRUG LAWS	24	14	23	18	13	6	5	12	7	14	17
GAMBLING	0	4	2	64	1	2	0	15	2	4	5
FAMILY OFFENSES	0	4	5	4	0	5	3	3	3	8	5
DRIVING UNDER INFLUENCE	0	2	7	5	0	2	6	4	3	12	19
LIQUOR LAWS	0	1	1	0	0	0	0	0	0	1	1
DISORDERLY	23	28	26	25	13	14	58	66	75	230	88
VAGRANCY	0	0	0	0	0	0	0	0	0	0	0
ALL OTHER OFFENSES	110	144	438	167	78	55	130	127	153	312	212
DELINQUENT CHILD/OFFENSES	41	72	85	95	72	48	67	61	107	110	75
TOTAL PART II	350	527	851	548	266	271	393	472	491	1,119	635
MISCELLANEOUS REPORTS	222	299	384	243	144	174	341	396	394	1,032	602
MAJOR ACCIDENTS	41	59	116	64	52	91	167	86	82	198	217
MINOR ACCIDENTS	27	63	116	50	44	52	102	90	71	205	188
NON TRAFFIC ACCIDENTS	10	31	61	26	15	31	15	38	13	125	73
GRAND TOTAL	1,351	1,462	2,120	1,314	726	1,032	1,376	1,379	1,337	3,858	2,272

BEAT REPORT

1977

DISTRICT 3

OFFENSES	BEAT 330	BEAT 331	BEAT 332	BEAT 333	BEAT 334	BEAT 335	TOTAL
MURDER/MANSLAUGHTER	2	0	1	0	0	0	10
NEGLIGENT HOMICIDE	1	2	0	0	4	2	29
FORCIBLE RAPE	3	1	0	1	1	1	30
ROBBERY	7	21	5	11	8	7	168
ASSAULT - 1ST & 2ND	3	9	1	1	5	2	56
BURGLARY	226	296	113	139	136	117	2,745
LARCENY - OVER \$200	39	51	32	59	16	14	915
LARCENY - OVER \$ 50	67	99	68	129	31	54	1,355
LARCENY - \$5 TO \$50	90	204	73	468	53	92	2,064
LARCENY - UNDER \$ 5	29	153	30	183	18	18	849
AUTO THEFT	35	51	42	99	22	36	714
TOTAL PART I	502	887	365	1,090	294	343	8,935
OTHER ASSAULTS	73	129	44	77	44	90	1,268
ARSON	2	9	0	2	4	2	95
FORGERY	0	14	2	39	3	0	83
FRAUD	4	18	8	38	2	3	132
EMBEZZLEMENT	0	0	0	0	0	0	5
STOLEN PROPERTY	1	0	0	0	0	0	4
VANDALISMS	118	149	99	96	69	81	1,699
WEAPONS OFFENSES	7	5	2	4	8	2	69
PROSTITUTION	0	0	0	0	0	0	2
SEX OFFENSES	4	11	6	16	4	4	98
NARCOTIC DRUG LAWS	21	15	12	13	12	8	234
GAMBLING	0	0	1	1	3	0	104
FAMILY OFFENSES	4	1	1	2	2	2	52
DRIVING UNDER INFLUENCE	8	12	2	7	2	7	98
LIQUOR LAWS	0	3	0	3	0	0	10
DISORDERLY	73	87	60	43	29	48	986
VAGRANCY	0	0	0	0	0	0	0
ALL OTHER OFFENSES	305	917	276	395	113	134	4,066
DELINQUENT CHILD/MINOR	96	85	49	26	19	46	1,154
TOTAL PART II	716	1,455	562	762	314	427	10,159
MISCELLANEOUS REPORTS	518	685	437	434	242	328	6,875
MAJOR ACCIDENTS	150	280	107	159	161	118	2,148
MINOR ACCIDENTS	141	233	124	161	139	144	1,950
NON TRAFFIC ACCIDENTS	27	109	66	147	41	17	845
GRAND TOTAL	2,054	3,649	1,661	2,753	1,191	1,377	30,912

BEAT REPORT

1977

DISTRICT 4

OFFENSES	BEAT 420	BEAT 421	BEAT 422	BEAT 423	BEAT 424	BEAT 425	BEAT 426	BEAT 427	BEAT 428	BEAT 429	BEAT 430
MURDER/MANSLAUGHTER	0	0	1	0	0	0	0	0	1	1	0
NEGLIGENT HOMICIDE	1	0	0	3	3	0	0	1	4	2	0
FORCIBLE RAPE	0	1	1	2	1	1	1	1	2	3	2
ROBBERY	2	3	4	5	5	9	9	11	16	5	4
ASSAULT - 1ST & 2ND	2	0	2	1	0	3	7	1	4	2	3
BURGLARY	28	55	57	117	184	121	273	148	218	125	217
LARCENY - OVER \$200	257	90	28	26	82	65	67	34	60	24	66
LARCENY - OVER \$ 50	129	91	30	36	152	84	163	101	98	33	111
LARCENY - \$5 TO \$50	98	102	34	57	214	89	139	95	93	41	134
LARCENY - UNDER \$ 5	58	33	8	10	149	37	76	29	38	13	59
AUTO THEFT	21	37	6	18	55	20	58	35	53	29	60
TOTAL PART I	596	412	171	275	845	429	793	456	587	278	656
OTHER ASSAULTS	25	14	25	34	55	59	139	51	78	24	73
ARSON	1	2	2	1	3	5	3	5	6	2	3
FORGERY	1	1	0	0	22	9	3	3	2	0	10
FRAUD	0	1	1	2	5	15	13	5	11	4	11
EMBEZZLEMENT	0	0	0	0	0	0	0	0	1	0	0
STOLEN PROPERTY	0	0	0	0	2	0	0	0	0	0	0
VANDALISMS	42	25	27	37	111	80	123	78	94	50	115
WEAPONS OFFENSES	0	0	0	1	2	4	17	1	6	3	1
PROSTITUTION	0	0	0	0	0	0	0	0	0	0	0
SEX OFFENSES	0	0	1	2	5	6	14	7	6	3	4
NARCOTIC DRUG LAWS	6	2	2	9	12	24	37	18	17	6	16
GAMBLING	0	0	4	0	0	1	1	0	1	0	1
FAMILY OFFENSES	0	0	1	0	3	0	3	2	4	0	2
DRIVING UNDER INFLUENCE	2	1	4	13	3	8	16	7	1	4	1
LIQUOR LAWS	0	0	0	0	1	7	2	1	2	1	0
DISORDERLY	2	6	5	26	54	22	44	15	37	19	39
VAGRANCY	0	0	0	0	0	0	0	0	0	0	0
ALL OTHER OFFENSES	27	33	42	162	155	117	224	111	129	82	1,127
DELINQUENT CHILD/MINOR	19	12	24	26	111	18	64	29	82	49	79
TOTAL PART II	125	97	138	313	544	375	705	333	477	247	1,483
MISCELLANEOUS REPORTS	101	77	87	207	272	214	317	191	238	179	385
MAJOR ACCIDENTS	40	37	72	302	133	87	139	103	129	196	145
MINOR ACCIDENTS	19	34	52	169	159	125	174	78	147	160	168
NON TRAFFIC ACCIDENTS	12	13	9	16	80	35	73	50	59	28	99
GRAND TOTAL	893	670	529	1,282	2,033	1,265	2,201	1,211	1,637	1,088	2,936

BEAT REPORT

1977

DISTRICT 4

OFFENSES	BEAT 431	BEAT 432	BEAT 433	BEAT 434	BEAT 435	BEAT 436	TOTAL
MURDER/MANSLAUGHTER	0	0	0	0	1	0	4
NEGLIGENT HOMICIDE	1	3	3	0	1	0	22
FORCIBLE RAPE	0	3	2	0	4	2	26
ROBBERY	3	3	2	3	1	1	86
ASSAULT - 1ST & 2ND	3	0	1	2	2	1	34
BURGLARY	194	71	49	118	78	67	2,120
LARCENY - OVER \$200	62	47	22	37	32	31	1,030
LARCENY - OVER \$ 50	101	41	18	34	32	33	1,287
LARCENY - \$5 TO \$50	64	32	19	52	36	29	1,328
LARCENY - UNDER \$ 5	41	8	3	24	6	11	603
AUTO THEFT	36	9	6	12	10	3	468
TOTAL PART I	505	217	125	282	203	178	7,008
OTHER ASSAULTS	53	12	27	36	29	23	757
ARSON	3	1	0	1	1	0	39
FORGERY	1	0	0	1	0	2	55
FRAUD	3	0	0	5	0	6	82
EMBEZZLEMENT	0	0	0	0	0	1	2
STOLEN PROPERTY	2	0	0	0	1	0	8
VANDALISMS	96	32	25	39	41	25	1,040
WEAPONS OFFENSES	4	4	2	2	4	1	52
PROSTITUTION	0	0	0	0	0	0	0
SEX OFFENSES	1	0	0	4	2	1	56
NARCOTIC DRUG LAWS	13	5	3	6	3	2	181
GAMBLING	5	6	0	1	0	0	20
FAMILY OFFENSES	4	0	2	1	1	0	23
DRIVING UNDER INFLUENCE	3	1	0	1	0	0	65
LIQUOR LAWS	0	0	0	0	0	0	14
DISORDERLY	36	6	16	6	4	0	337
VAGRANCY	0	0	0	0	0	0	0
ALL OTHER OFFENSES	126	61	17	50	15	32	2,510
DELINQUENT CHILD/MINOR	67	23	9	26	24	3	665
TOTAL PART II	417	151	101	179	125	96	5,906
MISCELLANEOUS REPORTS	195	78	55	83	64	54	2,797
MAJOR ACCIDENTS	97	103	56	59	32	43	1,773
MINOR ACCIDENTS	73	46	20	28	25	9	1,486
NON TRAFFIC ACCIDENTS	19	12	6	15	29	27	582
GRAND TOTAL	1,306	607	363	646	478	407	19,552

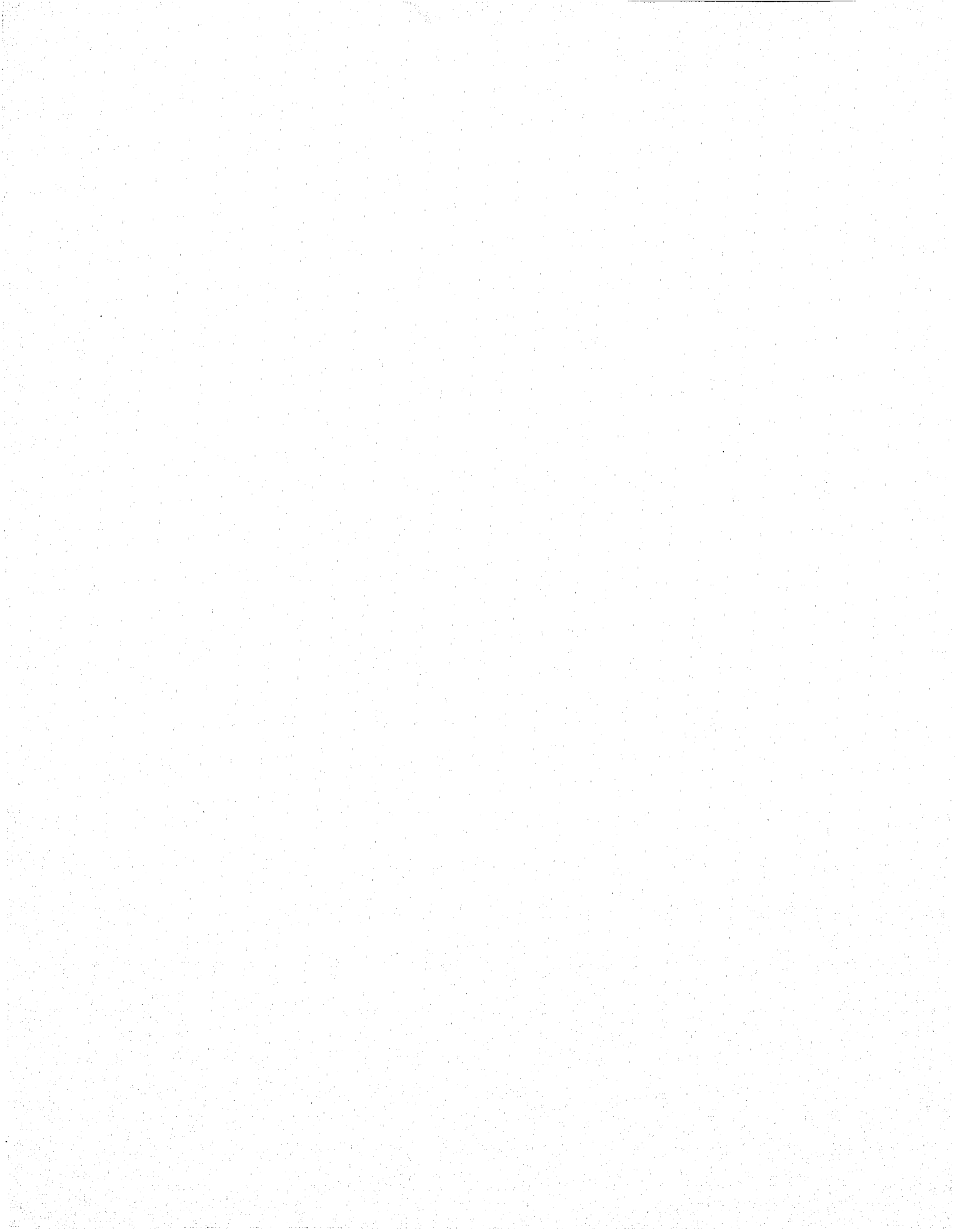

CONTINUED

1 OF 2

CRIME INDEX* RATE PER 100,000 RESIDENT POPULATION**
AND PER 100,000 DE FACTO POPULATION**

UNIFORM CLASSIFICATION OF OFFENSES	1973		1974		1975		1976		1977	
	TOTAL RESIDENT	TOTAL DE FACTO	TOTAL RESIDENT	TOTAL DE FACTO	TOTAL RESIDENT	TOTAL DE FACTO	TOTAL RESIDENT	TOTAL DE FACTO	TOTAL RESIDENT	TOTAL DE FACTO***
<u>PART I CLASSES</u>										
MURDER & NN MANSLAUGHTER	5.3	5.0	8.9	8.4	8.2	7.8	5.6	5.2	6.2	5.8
RAPE	21.9	20.8	27.2	25.7	22.8	21.6	20.9	19.6	24.5	22.8
ROBBERY	96.7	92.0	136.4	128.7	146.9	138.9	150.9	141.5	150.5	140.1
AGGRAVATED ASSAULT	41.9	39.8	43.2	40.7	44.1	41.6	49.6	46.5	46.4	43.2
BURGLARY	1,580.6	1,504.2	1,869.8	1,765.3	1,882.8	1,779.4	1,880.4	1,763.3	1,819.6	1,694.9
LARCENY	2,882.2	2,743.0	3,479.9	3,285.4	3,468.9	3,278.4	3,590.3	3,366.8	3,842.1	3,578.8
AUTO THEFT	508.7	484.1	670.3	632.9	592.2	559.7	593.5	556.6	524.5	488.6
TOTAL	5,137.1	4,889.0	6,235.7	5,887.1	6,165.9	5,827.4	6,291.2	5,899.5	6,413.8	5,974.3

* Crime Index consists of Murder and Non-Negligent Manslaughter, Forcible Rape, Robbery, Aggravated Assault, Burglary, Larceny and Auto Theft.

** SOURCE: Unofficial estimate by Department of Planning and Economic Development, State of Hawaii.

*** DE FACTO: Excludes residents temporarily absent; includes visitors present.

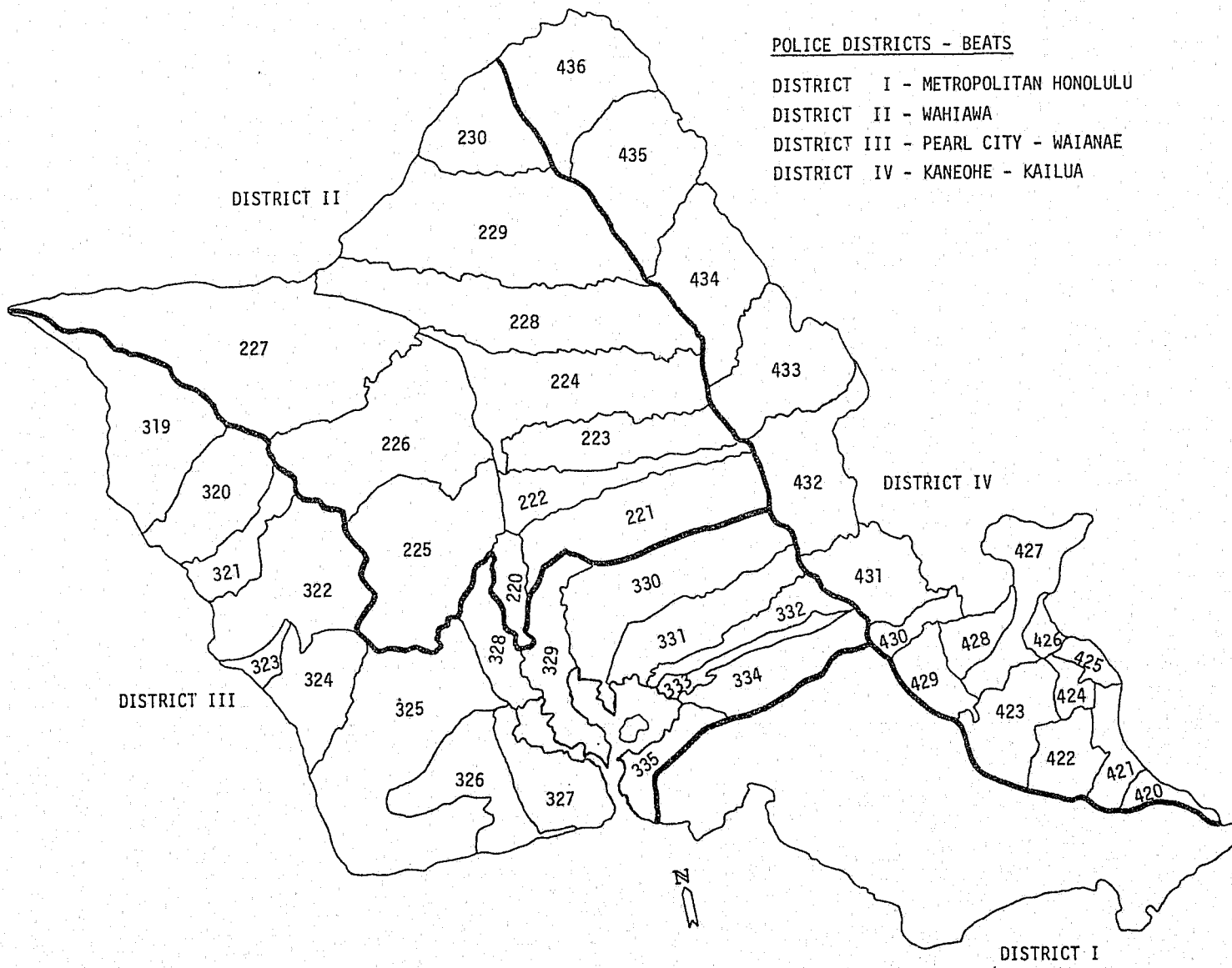

POLICE DISTRICTS - BEATS

- DISTRICT I - METROPOLITAN HONOLULU
- DISTRICT II - WAHIAWA
- DISTRICT III - PEARL CITY - WAIANAE
- DISTRICT IV - KANEOHE - KAILUA

"Map not drawn to scale"

DISTRICT I - HONOLULU
BEAT MAP

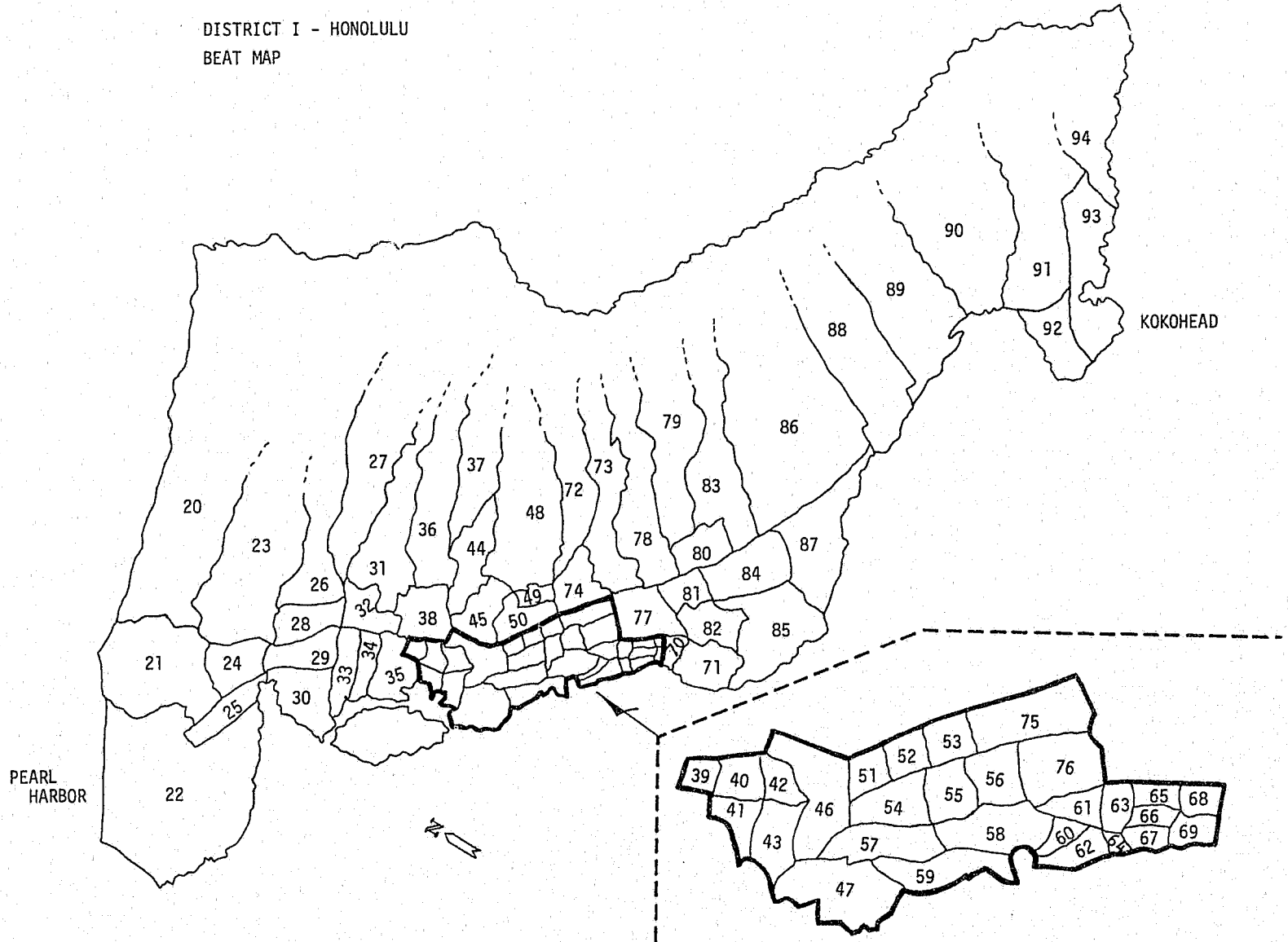

"Map not drawn to scale"

ADULT ARRESTS AND DISPOSITIONS

NUMBER AND DISPOSITION OF PERSONS ARRESTED - ADULTS*

1977

<u>PART I CLASSES</u>		<u>TOTAL ARRESTED</u>	<u>TOTAL RELEASED</u>	<u>TOTAL CHARGED</u>	<u>GUILTY AS CHARGED</u>	<u>GUILTY OF LESSER OFFENSE</u>	<u>DISPOSED OF OTHERWISE</u>	<u>TOTAL DISPOSITION</u>	<u>PER CENT CONVICTIONS</u>
1A	MURDER & NN MANSLAUGHTER	35	12	23	2	0	16	18	11
1B	MANSLAUGHTER (NEGLIGENT)	9	1	8	4	0	1	5	80
2	FORCIBLE RAPE	64	33	31	4	0	35	39	10
3	ROBBERY	306	172	134	26	3	190	219	12
4	AGGRAVATED ASSAULT	128	81	47	6	0	86	92	07
5	BURGLARY	508	267	241	52	0	289	341	15
6A	LARCENY I OVER \$200	206	133	73	11	1	136	148	07
6B	LARCENY II \$50 - \$200	345	33	312	111	1	120	232	48
6C	LARCENY III UNDER \$50	1,208	28	1,180	443	0	353	796	56
6D	LARCENY III UNDER \$ 5	769	38	731	246	0	267	513	48
7	AUTO THEFT	238	162	76	14	1	167	182	08
TOTAL PART I CLASSES		3,816	960	2,856	919	6	1,660	2,585	36
<u>PART II CLASSES</u>									
8	OTHER ASSAULTS	833	48	785	238	0	373	611	39
9	ARSON (PROPERTY DAMAGE)	12	8	4	0	0	8	8	00
10	FORGERY & COUNTERFEITING	80	28	52	14	1	34	49	29
11	FRAUD	145	23	122	36	0	65	101	36
12	EMBEZZLEMENT	3	1	2	0	0	1	1	00
13	STOLEN PROPERTY	51	41	10	2	0	41	43	05
14	VANDALISM (PROPERTY DAMAGE)	203	19	184	56	0	89	145	39
15	WEAPONS	420	162	258	56	1	268	325	17
16	PROSTITUTION	559	15	544	208	0	223	431	48
17	SEX OFFENSES	47	18	29	6	0	24	30	20
18	NARCOTIC DRUG LAWS	1,870	338	1,532	370	2	941	1,313	28
19	GAMBLING	1,092	16	1,076	400	0	412	812	49
20	OFFENSES AGAINST FAMILY	0	0	0	0	0	0	0	00
21	DRIVING INTOXICATED	1,914	21	1,893	1,325	1	122	1,448	92
22	LIQUOR LAWS	314	4	310	191	0	89	280	68
24	DISORDERLY CONDUCT	652	12	640	266	0	240	506	53
26	ALL OTHER OFFENSES	5,619	145	5,474	2,790	1	1,220	4,011	70
TOTAL PART II CLASSES		13,814	899	12,915	5,958	6	4,150	10,114	59
TOTAL BOTH CLASSES		17,630	1,859	15,771	6,877	12	5,810	12,699	54

*Although this report indicates the number of dispositions made by the Courts, it does not represent the actual specific disposition of each case nor should it be relied upon for accuracy.

Detailed statistics are maintained by the Courts and the Office of the Prosecutor.

DISTRICT AND CIRCUIT COURT DISPOSITIONS OF PERSONS CHARGED - ADULTS*

1977

PART I CLASSES		TOTAL DISPOSITION	CONVICTED	DISPOSED OF OTHERWISE	FINE	JAIL	PROBATION SUSPENDED SENTENCE	OTHER CONVICTIONS	BAIL FORFEITURES	DISCHARGED	STRICKEN N/P
1A	MURDER & NN MANSLAUGHTER	12	2	10	0	1	1	0	0	10	0
1B	MANSLAUGHTER (NEGLIGENT)	5	4	1	2	0	2	0	0	1	0
2	FORCIBLE RAPE	38	4	34	0	3	1	0	0	33	1
3	ROBBERY	210	26	184	1	13	12	0	0	178	6
4	AGGRAVATED ASSAULT	90	6	84	1	4	1	0	0	84	0
5	BURGLARY	334	52	282	8	23	21	0	0	273	9
6A	LARCENY I OVER \$200	146	11	135	3	4	4	0	1	133	1
6B	LARCENY II \$50-\$200	229	111	118	60	34	17	0	28	77	13
6C	LARCENY III UNDER \$50	793	443	350	307	66	68	2	131	201	18
6D	LARCENY III UNDER \$ 5	510	246	264	127	34	85	0	74	174	16
7	AUTO THEFT	179	14	165	1	6	7	0	1	163	1
TOTAL PART I CLASSES		2,546	919	1,627	510	188	219	2	235	1,327	65
PART II CLASSES											
8	OTHER ASSAULTS	603	238	365	162	31	41	4	59	258	48
9	ARSON (PROPERTY DAMAGE)	8	0	8	0	0	0	0	0	8	0
10	FORGERY & COUNTERFEITING	46	14	32	3	3	8	0	1	29	2
11	FRAUD	100	36	64	12	11	13	0	9	47	8
12	EMBEZZLEMENT	1	0	1	0	0	0	0	0	1	0
13	STOLEN PROPERTY	43	2	41	2	0	0	0	0	41	0
14	VANDALISM (PROPERTY DAMAGE)	138	56	82	22	18	16	0	12	46	24
15	WEAPONS	320	55	265	36	7	11	1	20	227	18
16	PROSTITUTION	425	208	217	172	15	10	11	17	156	44
17	SEX OFFENSES	29	6	23	2	1	3	0	1	22	0
18	NARCOTIC DRUG LAWS	1,302	370	932	268	18	84	0	142	727	63
19	GAMBLING	793	399	394	388	1	10	0	57	208	129
20	OFFENSES AGAINST FAMILY	0	0	0	0	0	0	0	0	0	0
21	DRIVING INTOXICATED	1,446	1,324	122	1,265	6	32	21	9	82	31
22	LIQUOR LAWS	276	190	86	105	3	82	0	41	25	20
24	DISORDERLY CONDUCT	492	266	226	179	28	59	0	77	123	26
26	ALL OTHER OFFENSES	3,966	2,787	1,179	2,276	119	385	7	572	464	143
TOTAL PART II CLASSES		9,988	5,951	4,037	4,892	261	754	44	1,017	2,464	556
TOTAL BOTH CLASSES		12,534	6,870	5,664	5,402	449	973	46	1,252	3,791	621

*Although this report indicates the number of dispositions made by the Courts, it does not represent the actual specific disposition of each case nor should it be relied upon for accuracy.

Detailed statistics are maintained by the Courts and the Office of the Prosecutor.

AGE, SEX AND RACE OF PERSONS ARRESTED
18 YEARS OF AGE AND OVER

1977

CLASSIFICATION OF OFFENSES	SEX	18	19	20	21	22	23	24	25-29	30-34	35-39	40-44	45-49	50-54	55-59
MURDER & NN MANSLAUGHTER	M	3	3	3	1	1	2	0	5	8	1	1	0	2	0
	01A F	0	0	0	0	0	0	0	1	1	0	1	1	0	0
MANSLAUGHTER (NEGLIGENT)	M	0	0	1	2	0	1	0	4	0	0	0	0	1	0
	01B F	0	0	0	0	0	0	0	0	0	0	0	0	0	0
FORCIBLE RAPE	M	10	11	4	2	5	5	5	8	10	1	1	0	2	0
	02 F	0	0	0	0	0	0	0	0	0	0	0	0	0	0
ROBBERY	M	54	50	33	19	22	10	22	46	12	3	3	2	0	2
	03 F	3	4	3	4	3	2	2	4	1	0	2	0	0	0
AGGRAVATED ASSAULT	M	8	8	10	8	6	9	4	31	10	10	4	3	2	1
	04 F	0	2	1	1	0	1	0	2	0	1	0	2	0	0
BURGLARY	M	85	70	65	42	30	18	19	79	26	11	8	1	1	1
	05 F	5	10	5	9	3	1	1	12	3	1	0	1	0	0
LARCENY - THEFT	M	183	150	136	113	99	86	87	252	124	55	52	56	47	43
	TOTAL 06 F	91	73	72	87	55	52	46	186	99	53	40	29	31	25
LARCENY I OVER \$200	M	23	21	19	14	12	11	9	34	7	7	3	3	3	0
	06A F	3	2	5	3	3	5	2	10	3	0	1	0	1	0
LARCENY II \$50 -\$200	M	25	32	22	17	8	10	11	28	22	8	6	2	7	6
	06B F	18	10	10	19	8	7	6	29	14	3	4	3	3	3
LARCENY III UNDER \$50	M	77	63	48	45	40	40	36	109	59	25	26	28	15	16
	06C F	48	36	40	48	35	29	26	109	58	35	24	15	19	15
LARCENY III UNDER \$ 5	M	58	34	47	37	39	25	31	81	36	15	17	23	22	21
	06D F	22	25	17	17	9	11	12	38	24	15	11	11	8	7
AUTO THEFT	M	42	31	11	26	15	13	10	46	17	4	5	1	0	1
	07 F	4	3	1	2	2	2	1	0	0	0	1	0	0	0
OTHER ASSAULTS	M	41	58	54	56	52	31	46	138	85	35	34	14	14	5
	08 F	8	25	19	14	14	13	17	25	14	5	4	1	0	1
ARSON (PROPERTY DAMAGE)	M	5	0	0	0	0	0	1	2	0	1	1	0	0	0
	09 F	0	0	0	0	0	0	0	1	1	0	0	0	0	0
FORGERY & COUNTERFEITING	M	1	0	3	6	8	1	1	19	4	2	4	0	0	0
	10 F	0	4	2	1	2	2	2	16	2	0	0	0	0	0

AGE, SEX AND RACE OF PERSONS ARRESTED
18 YEARS OF AGE AND OVER

1977

CLASSIFICATION OF OFFENSES	SEX	18	19	20	21	22	23	24	25-29	30-34	35-39	40-44	45-49	50-54	55-59
FRAUD	M	3	8	6	12	5	4	2	29	20	10	9	1	0	2
	F	1	1	2	0	3	2	0	14	0	0	3	1	1	4
EMBEZZLEMENT	M	1	0	0	0	0	0	0	0	0	0	0	1	0	0
	F	0	0	0	0	0	0	0	0	1	0	0	0	0	0
STOLEN PROPERTY	M	1	3	4	2	3	3	1	11	6	5	3	0	1	1
	F	2	0	0	4	0	0	0	1	0	0	0	0	0	0
VANDALISMS (PROPERTY DAMAGE)	M	17	17	21	13	7	5	13	38	24	11	1	7	2	2
	F	4	1	2	0	3	2	1	3	2	2	3	0	0	0
WEAPONS	M	31	40	17	33	30	12	21	96	65	23	12	9	1	6
	F	3	5	1	1	2	2	2	2	0	3	0	0	2	0
PROSTITUTION	M	8	6	5	6	8	5	8	5	2	2	0	1	1	1
	F	28	69	65	52	44	45	29	141	17	9	2	0	0	0
SEX OFFENSES	M	2	6	2	1	0	4	0	6	7	9	2	2	1	0
	F	0	0	0	0	0	0	0	0	0	0	1	0	0	0
NARCOTIC DRUG LAWS	M	216	247	220	177	117	108	90	309	97	36	17	10	6	3
	F	29	23	22	28	18	19	10	34	15	13	0	2	4	0
TOTAL	M	8	13	7	15	4	3	7	22	5	5	3	0	0	0
	F	1	0	0	0	0	5	1	4	2	0	0	1	0	0
OPIUM/COCAINE & DERIVATIVES (POS)	M	177	183	167	115	78	67	58	168	49	18	10	6	5	1
	F	23	20	12	17	11	11	4	10	8	2	0	1	1	0
MARIJUANA (POS)	M	2	3	4	4	2	2	2	1	3	0	0	0	0	0
	F	0	0	0	0	0	0	0	1	0	0	0	0	0	0
SYNTHETIC NARCOTICS (POS)	M	2	2	2	0	2	0	2	2	1	0	0	0	0	0
	F	0	0	0	1	0	0	0	0	0	2	0	0	0	0
OTHER DANGEROUS NON-NARCOTIC DRUG (POS)	M	0	3	5	2	4	7	10	16	7	0	0	0	0	0
	F	1	0	1	4	0	0	1	5	0	1	0	0	1	0
OPIUM/COCAINE & DERIVATIVES (DIS)	M	6	12	10	15	13	11	6	29	4	0	1	0	0	0
	F	2	2	0	2	0	1	0	0	1	0	0	0	0	0
MARIJUANA (DIS)	M	6	12	10	15	13	11	6	29	4	0	1	0	0	0
	F	2	2	0	2	0	1	0	0	1	0	0	0	0	0

POS=POSSESSION
DIS=DISTRIBUTION

AGE, SEX AND RACE OF PERSONS ARRESTED
18 YEARS OF AGE AND OVER
1977

CLASSIFICATION OF OFFENSES		SEX	18	19	20	21	22	23	24	25-29	30-34	35-39	40-44	45-49	50-54	55-59
SYNTHETIC NARCOTICS (DIS)	18G	M	0	3	1	0	3	1	0	0	0	1	0	0	0	0
		F	0	0	1	0	0	0	0	1	0	0	0	0	0	2
OTHER DANGEROUS NON-NARCOTIC DRUG (DIS)	18H	M	0	2	0	2	0	0	0	4	1	1	0	0	0	0
		F	0	0	0	0	0	0	0	2	1	5	0	0	0	0
UNSPECIFIED		M	21	26	24	24	11	17	5	67	27	11	3	4	1	2
		F	2	1	8	4	7	2	4	11	3	3	0	0	0	0
GAMBLING	TOTAL 19	M	19	12	13	12	23	32	28	126	129	114	95	104	103	55
		F	2	2	4	6	2	1	2	16	24	18	13	10	5	3
BOOKMAKING	19D	M	0	0	0	0	0	0	0	0	0	0	0	0	0	0
		F	0	0	0	0	0	0	0	0	0	0	0	0	0	0
NUMBERS AND LOTTERY	19B	M	0	0	0	0	0	0	0	0	0	0	0	0	0	0
		F	0	0	0	0	0	0	0	0	0	0	0	0	0	0
ALL OTHER GAMBLING	19	M	19	12	13	12	23	32	28	126	129	114	95	104	103	55
		F	2	2	4	6	2	1	2	16	24	18	13	10	5	3
OFFENSES AGAINST FAMILY	20	M	0	0	0	0	0	0	0	0	0	0	0	0	0	0
		F	0	0	0	0	0	0	0	0	0	0	0	0	0	0
DRIVING INTOXICATED	21	M	30	54	63	52	57	74	53	262	252	231	156	212	145	93
		F	2	1	5	4	3	3	6	17	22	25	17	12	9	5
LIQUOR LAWS	22	M	28	41	31	37	16	24	16	42	23	8	14	9	2	8
		F	1	1	1	2	0	1	1	3	2	1	1	0	1	0
DISORDERLY CONDUCT	24	M	34	46	45	37	29	30	27	93	64	30	26	18	18	9
		F	9	7	5	11	11	4	4	30	20	10	4	8	2	8
ALL OTHER OFFENSES	26	M	235	509	588	481	389	308	271	848	457	227	194	127	92	53
		F	31	76	78	61	57	58	37	197	80	41	36	17	10	6
TOTAL			1,280	1,677	1,623	1,425	1,144	995	886	3,200	1,746	1,011	770	662	506	338

DIS=DISTRIBUTION

AGE, SEX AND RACE OF PERSONS ARRESTED
18 YEARS OF AGE AND OVER
1977

CLASSIFICATION OF OFFENSES		SEX	60-64	OVER 64	TOTAL	CAUC	CHNSE	FIL	HAWN	JPNSE	KOREAN	NEGRO	SAMOAN	OTHERS
MURDER & NN MANSLAUGHTER	01A	M	1	0	31	13	1	4	7	1	1	1	1	2
		F	0	0	4	2	0	0	1	1	0	0	0	0
MANSLAUGHTER (NEGLIGENT)	01B	M	0	0	9	4	0	0	0	3	0	0	1	1
		F	0	0	0	0	0	0	0	0	0	0	0	0
FORCIBLE RAPE	02	M	0	0	64	24	0	5	8	2	0	11	5	9
		F	0	0	0	0	0	0	0	0	0	0	0	0
ROBBERY	03	M	0	0	278	68	14	36	61	11	2	15	34	37
		F	0	0	28	11	0	0	7	0	1	5	2	2
AGGRAVATED ASSAULT	04	M	3	1	118	33	2	12	30	7	0	7	12	15
		F	0	0	10	5	0	1	0	1	0	2	1	0
BURGLARY	05	M	1	0	457	188	7	62	82	24	0	18	13	63
		F	0	0	51	21	2	1	10	2	0	5	3	7
LARCENY - THEFT	TOTAL 06	M	21	41	1,545	676	82	129	200	128	26	84	48	172
		F	19	25	983	380	83	96	106	74	30	57	73	84
LARCENY I OVER \$200	06A	M	1	1	168	68	3	8	45	8	0	13	4	19
		F	0	0	38	17	1	2	4	3	0	8	0	3
LARCENY II \$50 - \$200	06B	M	1	0	205	95	10	17	30	13	2	13	2	23
		F	2	1	140	42	13	12	17	6	7	20	5	18
LARCENY III UNDER \$50	06C	M	5	14	646	280	37	50	71	59	16	32	28	73
		F	12	13	562	211	46	63	61	42	15	21	60	43
LARCENY III UNDER \$ 5	06D	M	14	26	526	233	32	54	54	48	8	26	14	57
		F	5	11	243	110	23	19	24	23	8	8	8	20
AUTO THEFT	07	M	0	0	222	85	6	21	49	17	1	12	12	19
		F	0	0	16	6	0	3	3	2	0	1	0	1
OTHER ASSAULTS	08	M	3	7	673	240	12	58	117	32	7	43	56	108
		F	0	0	160	90	0	8	14	12	4	17	4	11
ARSON (PROPERTY DAMAGE)	09	M	0	0	10	5	0	0	1	1	0	0	0	3
		F	0	0	2	1	0	0	0	0	0	0	0	1
FORGERY & COUNTERFEITING	10	M	0	0	49	17	1	2	7	0	0	15	0	7
		F	0	0	31	12	0	2	5	6	0	1	0	5

AGE, SEX AND RACE OF PERSONS ARRESTED
18 YEARS OF AGE AND OVER
1977

CLASSIFICATION OF OFFENSES		SEX	60-64	OVER 64	TOTAL	CAUC	CHNSE	FIL	HAWN	JPNSE	KOREAN	NEGRO	SAMOAN	OTHERS
FRAUD	11	M	2	0	113	83	3	2	9	1	1	8	0	6
		F	0	0	32	20	0	4	1	4	0	2	0	1
EMBEZZLEMENT	12	M	0	0	2	0	0	1	0	0	0	1	0	0
		F	0	0	1	0	0	0	0	0	0	0	0	1
STOLEN PROPERTY	13	M	0	0	44	19	0	5	4	2	0	5	2	7
		F	0	0	7	6	0	0	1	0	0	0	0	0
VANDALISM (PROPERTY DAMAGE)	14	M	0	1	179	74	3	12	36	14	0	6	10	24
		F	1	0	24	11	2	1	3	3	0	0	2	2
WEAPONS	15	M	0	1	397	131	10	63	58	43	1	32	9	50
		F	0	0	23	13	3	1	1	2	0	1	0	2
PROSTITUTION	16	M	0	0	58	13	2	13	15	2	0	8	2	3
		F	0	0	501	290	0	10	23	30	6	111	6	25
SEX OFFENSES	17	M	2	2	46	18	0	5	7	1	0	5	0	10
		F	0	0	1	1	0	0	0	0	0	0	0	0
NARCOTIC DRUG LAWS	18	M	0	0	1,653	999	41	111	129	98	11	139	22	103
		F	0	0	217	135	1	10	23	17	2	15	0	14
OPIUM/COCAINE & DERIVATIVES (POS)	18A	M	0	0	92	47	4	5	14	5	0	10	0	7
		F	0	0	14	10	0	0	1	1	0	2	0	0
MARIJUANA (POS)	18B	M	0	0	1,102	694	27	64	75	65	10	87	18	62
		F	0	0	120	74	1	9	15	4	2	6	0	9
SYNTHETIC NARCOTICS (POS)	18C	M	0	0	23	9	0	4	4	1	0	3	0	2
		F	0	0	1	0	0	0	0	0	0	1	0	0
OTHER DANGEROUS NON-NARCOTIC DRUG (POS)	18D	M	0	0	13	6	1	1	3	1	0	1	0	0
		F	0	0	3	3	0	0	0	0	0	0	0	0
OPIUM/COCAINE & DERIVATIVES (DIS)	18E	M	0	0	54	43	0	3	3	2	0	1	0	2
		F	0	0	14	13	0	0	1	0	0	0	0	0
MARIJUANA (DIS)	18F	M	0	0	107	60	0	12	11	4	1	16	0	3
		F	0	0	8	6	0	1	0	0	0	1	0	0

POS=POSSESSION
DIS=DISTRIBUTION

AGE, SEX AND RACE OF PERSONS ARRESTED
18 YEARS OF AGE AND OVER
1977

CLASSIFICATION OF OFFENSES		SEX	60-64	OVER 64	TOTAL	CAUC	CHNSE	FIL	HAWN	JPNSE	KOREAN	NEGRO	SAMOAN	OTHERS
SYNTHETIC NARCOTICS (DIS)	18G	M	0	0	9	7	0	0	1	0	0	0	0	1
		F	0	0	4	0	0	0	2	1	0	1	0	0
OTHER DANGEROUS NON-NARCOTIC DRUG (DIS)	18H	M	0	0	10	6	0	0	0	0	0	4	0	0
		F	0	0	8	5	0	0	1	0	0	2	0	0
UNSPECIFIED		M	0	0	243	127	9	22	18	20	0	17	4	26
		F	0	0	45	24	0	0	3	11	0	2	0	5
GAMBLING	TOTAL 19	M	38	77	980	65	49	410	74	255	20	10	43	54
		F	3	1	112	2	1	12	20	8	5	1	58	5
BOOKMAKING	19D	M	0	0	0	0	0	0	0	0	0	0	0	0
		F	0	0	0	0	0	0	0	0	0	0	0	0
NUMBERS & LOTTERY	19B	M	0	0	0	0	0	0	0	0	0	0	0	0
		F	0	0	0	0	0	0	0	0	0	0	0	0
ALL OTHER GAMBLING	19	M	38	77	980	65	49	410	74	255	20	10	43	54
		F	3	1	112	2	1	12	20	8	5	1	58	5
OFFENSES AGAINST FAMILY	20	M	0	0	0	0	0	0	0	0	0	0	0	0
		F	0	0	0	0	0	0	0	0	0	0	0	0
DRIVING INTOXICATED	21	M	37	11	1,782	737	64	105	139	475	43	28	38	153
		F	0	1	132	67	6	1	14	18	14	3	5	4
LIQUOR LAWS	22	M	0	0	299	166	1	18	23	2	1	45	20	23
		F	0	0	15	5	0	3	4	1	0	2	0	0
DISORDERLY CONDUCT	24	M	11	2	519	235	5	30	81	25	7	35	30	71
		F	0	0	133	65	1	7	21	5	8	7	8	11
ALL OTHER OFFENSES	26	M	27	26	4,832	2,286	108	493	536	330	58	451	135	435
		F	1	1	787	378	15	54	112	44	22	69	33	60
TOTAL			170	197	17,630	7,700	525	1,811	2,042	1,704	271	1,278	688	1,611

DIS=DISTRIBUTION

JUVENILE ARRESTS AND DISPOSITIONS

NUMBER AND DISPOSITION OF JUVENILE ARRESTS

1977

<u>PART I CLASSES</u>		<u>ARRESTS</u>	<u>RELEASED WITHOUT CHARGES</u>	<u>COUNSELED AND RELEASED</u>	<u>DEPARTMENT SOCIAL SERVICES</u>	<u>SALVATION ARMY FACILITY CHILDREN</u>	<u>HAWAII YOUTH CORRECTIONAL FACILITY</u>	<u>OTHER AGENCIES</u>	<u>FAMILY COURT</u>
1A	MURDER & NN MANSLAUGHTER	9	6	0	0	0	0	0	3
1B	MANSLAUGHTER (NEGLIGENT)	0	0	0	0	0	0	0	0
2	FORCIBLE RAPE	11	4	0	0	0	0	0	6
3	ROBBERY	209	69	1	0	0	0	0	135
4	AGGRAVATED ASSAULT	15	9	0	0	0	0	0	3
5	BURGLARY	869	312	10	0	0	0	0	508
6A	LARCENY I OVER \$200	210	119	6	1	0	0	0	74
6B	LARCENY II \$50 - \$200	364	39	156	0	0	0	0	155
6C	LARCENY III UNDER \$50	1,388	54	987	0	0	0	0	342
6D	LARCENY III UNDER \$ 5	951	20	706	0	0	0	0	222
7	AUTO THEFT	430	251	0	0	0	0	0	167
TOTAL PART I CLASSES		4,456	883	1,866	1	0	0	0	1,615
<u>PART II CLASSES</u>									
8	OTHER ASSAULTS	347	6	98	1	0	0	0	241
9	ARSON (PROPERTY DAMAGE)	19	8	2	0	0	0	0	9
10	FORGERY & COUNTERFEITING	2	0	0	0	0	0	0	1
11	FRAUD	24	0	6	0	0	0	0	18
12	EMBEZZLEMENT	1	1	0	0	0	0	0	0
13	STOLEN PROPERTY	8	5	0	0	0	0	0	3
14	VANDALISM (PROPERTY DAMAGE)	195	15	74	1	0	0	0	103
15	WEAPONS	57	13	12	0	0	0	0	30
16	PROSTITUTION	17	0	2	0	0	0	0	15
17	SEX OFFENSES	26	9	2	4	0	0	0	10
18	NARCOTIC DRUG LAWS	336	50	126	0	0	0	0	157
19	GAMBLING	103	0	80	0	0	0	0	23
20	OFFENSES AGAINST FAMILY	38	3	2	31	0	0	0	2
21	DRIVING INTOXICATED	2	0	0	1	0	0	0	1
22	LIQUOR LAWS	113	3	79	0	0	0	0	31
24	DISORDERLY CONDUCT	65	5	26	0	0	0	0	34
26	ALL OTHER OFFENSES	572	74	136	4	0	0	0	356
26	DELINQUENT CHILD	1,792	45	285	106	0	0	0	1,353
TOTAL PART II CLASSES		3,717	237	930	148	0	0	0	2,387
TOTAL BOTH CLASSES		8,173	1,120	2,796	149	0	0	0	4,002

FAMILY COURT DISPOSITIONS OF JUVENILES REFERRED*

1977

	REFERRED DURING YEAR	PROBATION OR PROTECTIVE SUPERVISION	COUNSELED AND RELEASED	HAWAII YOUTH CORRECTIONAL FACILITY	SALVATION ARMY FACILITY CHILDREN	DEPARTMENT SOCIAL SERVICES	DISCHARGED OR OTHER DISPOSITION	ALL OTHERS
<u>PART I CLASSES</u>								
1A	MURDER & NN MANSLAUGHTER	3	0	0	0	0	0	2
1B	MANSLAUGHTER (NEGLIGENT)	0	0	0	0	0	0	0
2	FORCIBLE RAPE	6	0	0	0	0	0	4
3	ROBBERY	134	0	0	0	0	0	101
4	AGGRAVATED ASSAULT	3	0	0	0	0	0	3
5	BURGLARY	508	0	10	0	0	0	345
6A	LARCENY I OVER \$200	74	0	5	0	0	0	43
6B	LARCENY II \$50-\$200	155	0	20	0	0	0	99
6C	LARCENY III UNDER \$50	341	0	115	0	0	0	141
6D	LARCENY III UNDER \$ 5	221	0	74	0	0	0	88
7	AUTO THEFT	167	0	8	0	0	0	102
	TOTAL PART I CLASSES	1,612	0	232	0	0	0	928
<u>PART II CLASSES</u>								
8	OTHER ASSAULTS	241	0	45	0	0	0	129
9	ARSON (PROPERTY DAMAGE)	9	0	1	0	0	0	6
10	FORGERY & COUNTERFEITING	1	0	0	0	0	0	1
11	FRAUD	18	0	2	0	0	0	12
12	EMBEZZLEMENT	0	0	0	0	0	0	0
13	STOLEN PROPERTY	3	0	1	0	0	0	1
14	VANDALISM (PROPERTY DAMAGE)	102	0	21	0	0	0	56
15	WEAPONS	30	0	8	0	0	0	18
16	PROSTITUTION	15	0	0	0	0	0	10
17	SEX OFFENSES	10	0	1	0	0	0	5
18	NARCOTIC DRUG LAWS	157	0	41	0	0	0	70
19	GAMBLING	23	0	8	0	0	0	7
20	OFFENSES AGAINST FAMILY	2	0	0	0	0	0	1
21	DRIVING INTOXICATED	1	0	0	0	0	0	1
22	LIQUOR LAWS	31	0	8	0	0	0	20
24	DISORDERLY CONDUCT	34	0	6	0	0	0	18
26	ALL OTHER OFFENSES	356	0	66	0	0	0	220
26	DELINQUENT CHILD	1,351	0	214	0	2	0	892
	TOTAL PART II CLASSES	2,384	0	422	0	2	0	1,467
	TOTAL BOTH CLASSES	3,996	0	654	0	2	0	2,395

*Although this report indicates the number of dispositions made by the Family Court, it does not represent the actual specific disposition of each case nor should it be relied upon for accuracy. Detailed statistics are maintained by the Family Court.

AGE, SEX AND RACE OF PERSONS ARRESTED
UNDER 18 YEARS OF AGE

1977

CLASSIFICATION OF OFFENSES	SEX	10 AND UNDER	11-12	13-14	15	16	17	TOTAL UNDER 18	CAUC	CHNSE	FIL	HAWN	JPNSE	KOREAN	NEGRO	SAMOAN	ALL OTHER
FRAUD	M	0	0	8	2	4	4	18	3	0	1	0	2	2	0	0	10
	F	0	0	1	2	3	0	6	1	0	0	0	0	0	0	0	5
EMBEZZLEMENT	M	0	0	0	0	0	1	1	0	0	0	0	0	0	0	0	1
	F	0	0	0	0	0	0	0	0	0	0	0	0	0	0	0	0
STOLEN PROPERTY	M	0	1	4	2	0	1	8	2	0	1	1	0	0	0	0	4
	F	0	0	0	0	0	0	0	0	0	0	0	0	0	0	0	0
VANDALISMS (PROPERTY DAMAGE)	M	12	17	43	32	45	35	184	30	1	21	11	12	3	1	13	92
	F	2	0	3	3	2	1	11	1	0	1	0	0	0	0	0	9
WEAPONS	M	1	3	2	12	19	18	55	10	2	9	1	5	2	0	1	25
	F	0	0	0	1	1	0	2	1	0	0	0	0	0	0	0	1
PROSTITUTION	M	0	0	1	0	2	8	11	1	0	0	0	0	0	0	0	10
	F	0	0	0	2	2	2	6	1	0	0	0	0	0	0	0	5
SEX OFFENSES	M	0	1	6	6	2	6	21	3	0	0	0	2	0	2	1	13
	F	1	0	1	2	1	0	5	2	0	1	0	0	0	0	0	2
NARCOTIC DRUG LAWS	M	0	3	38	43	73	122	279	100	1	17	6	15	6	1	7	126
TOTAL	F	0	0	7	7	12	31	57	32	0	1	0	3	0	0	0	21
OPIUM/COCAINE & DERIVATIVES (POS)	M	0	0	1	0	1	1	3	2	0	0	0	0	0	0	0	1
	F	0	0	0	0	0	4	4	3	0	0	0	1	0	0	0	0
MARIJUANA (POS)	M	0	2	35	43	64	108	252	86	1	17	6	14	5	1	6	116
	F	0	0	6	7	12	17	42	19	0	1	0	2	0	0	0	20
SYNTHETIC NARCOTICS (POS)	M	0	0	0	0	0	0	0	0	0	0	0	0	0	0	0	0
	F	0	0	0	0	0	1	1	1	0	0	0	0	0	0	0	0
OTHER DANGEROUS NON-NARCOTIC DRUG (POS)	M	0	0	0	0	2	0	2	1	0	0	0	0	0	0	0	1
	F	0	0	0	0	0	1	1	1	0	0	0	0	0	0	0	0
OPIUM/COCAINE & DERIVATIVES (DIS)	M	0	0	0	0	0	3	3	3	0	0	0	0	0	0	0	0
	F	0	0	0	0	0	0	0	0	0	0	0	0	0	0	0	0
MARIJUANA (DIS)	M	0	0	1	0	4	8	13	5	0	0	0	1	0	0	0	7
	F	0	0	0	0	0	4	4	3	0	0	0	0	0	0	0	1

POS=POSSESSION
DIS=DISTRIBUTION

AGE, SEX AND RACE OF PERSONS ARRESTED
UNDER 18 YEARS OF AGE
1977

CLASSIFICATION OF OFFENSES	SEX	10 AND UNDER	11-12	13-14	15	16	17	TOTAL UNDER 18	CAUC	CHNSE	FIL	HAWN	JPNSE	KOREAN	NEGRO	SAMOAN	ALL OTHER
SYNTHETIC NARCOTICS (DIS)	M	0	0	0	0	0	0	0	0	0	0	0	0	0	0	0	0
	18G F	0	0	0	0	0	1	1	1	0	0	0	0	0	0	0	0
OTHER DANGEROUS NON-NARCOTIC DRUG (DIS)	M	0	0	0	0	0	0	0	0	0	0	0	0	0	0	0	0
	18H F	0	0	0	0	0	0	0	0	0	0	0	0	0	0	0	0
UNSPECIFIED	M	0	1	1	0	2	2	6	3	0	0	0	0	1	0	1	1
	F	0	0	1	0	0	3	4	4	0	0	0	0	0	0	0	0
GAMBLING	M	0	9	35	31	12	15	102	2	1	7	9	10	0	1	3	69
	TOTAL 19 F	0	0	1	0	0	0	1	0	0	0	0	0	0	0	0	1
BOOKMAKING	M	0	0	1	3	1	0	5	0	0	0	0	0	0	0	0	5
	19D F	0	0	0	0	0	0	0	0	0	0	0	0	0	0	0	0
NUMBERS AND LOTTERY	M	0	0	0	0	0	0	0	0	0	0	0	0	0	0	0	0
	19B F	0	0	0	0	0	0	0	0	0	0	0	0	0	0	0	0
ALL OTHER GAMBLING	M	0	9	34	28	11	15	97	2	1	7	9	10	0	1	3	64
	19 F	0	0	1	0	0	0	1	0	0	0	0	0	0	0	0	1
OFFENSES AGAINST FAMILY	M	9	1	1	1	0	0	12	3	0	1	1	1	0	0	0	6
	20 F	17	1	4	3	1	0	26	5	0	1	0	0	0	0	1	19
DRIVING INTOXICATED	M	0	0	0	1	0	0	1	0	0	0	0	0	0	0	0	1
	21 F	1	0	0	0	0	0	1	1	0	0	0	0	0	0	0	0
LIQUOR LAWS	M	1	0	5	11	26	54	97	23	1	11	2	15	0	0	5	40
	22 F	0	0	4	4	5	3	16	7	0	0	1	2	0	0	0	6
DISORDERLY CONDUCT	M	0	3	6	9	10	20	48	7	0	3	2	3	2	0	1	30
	24 F	0	2	5	4	3	3	17	2	0	1	2	1	0	0	2	9
ALL OTHER OFFENSES	M	6	17	108	99	110	127	467	59	1	24	11	25	3	0	24	320
	26 F	4	9	33	20	13	26	105	11	0	5	2	6	1	2	1	77
DELINQUENT CHILD	M	48	74	250	165	155	107	799	181	2	34	21	45	4	11	24	477
	TOTAL F	31	62	393	250	162	95	993	217	10	58	7	38	15	17	21	610

DIS=DISTRIBUTION

AGE, SEX AND RACE OF PERSONS ARRESTED
 UNDER 18 YEARS OF AGE
 1977

CLASSIFICATION OF OFFENSES	SEX	10 AND UNDER	11-12	13-14	15	16	17	TOTAL UNDER 18	CAUC	CHNSE	FIL	HAWN	JPNSE	KOREAN	NEGRO	SAMOAN	ALL OTHER
CURFEW-LOITERING	M	4	10	55	32	2	0	103	22	0	3	3	16	0	2	2	55
	27A F	0	6	21	26	1	1	55	7	1	2	1	1	1	0	3	39
RUNAWAY	M	5	37	118	73	73	38	344	68	0	11	9	5	0	2	12	237
	27B F	1	34	260	141	100	57	593	120	7	42	6	28	5	7	11	367
INCORRIGIBLE	M	3	13	43	42	47	40	188	46	0	6	7	10	2	4	4	109
	27C F	0	10	81	55	41	24	211	52	0	8	0	7	4	4	4	132
PINS	M	36	14	33	17	31	27	158	43	2	14	2	14	2	3	5	73
	27D F	30	12	30	28	20	13	133	38	2	6	0	2	5	6	2	72
OTHERS	M	0	0	1	1	2	2	6	2	0	0	0	0	0	0	1	3
	27 F	0	0	1	0	0	0	1	0	0	0	0	0	0	0	1	0
GRAND TOTAL		344	760	2397	1662	1563	1447	8173	1465	95	601	248	549	75	72	319	4749

PINS=PERSONS IN NEED OF SUPERVISION

JUVENILE ARRESTS BY SCHOOL

1977

PART I & PART II OFFENSES (EXCEPT TRAFFIC)

PUBLIC SCHOOLS

<u>HONOLULU DISTRICT</u>	<u>PART I</u>	<u>PART II</u>	<u>HONOLULU DISTRICT</u>	<u>PART I</u>	<u>PART II</u>
ALA WAI	8	3	KAPALAMA	7	0
ALIIOLANI	2	1	KAULUWELA	2	1
ANUENUE	2	0	KAWANANAKOA	22	15
CENTRAL INTERMEDIATE	58	31	KUHIO	4	0
DOLE INTERMEDIATE	93	34	LANAKILA	3	2
FARRINGTON HIGH	186	72	LIHOLIHO	2	0
FERN	3	3	LIKELIKE	2	2
HAHAIONE	6	1	LINCOLN	2	1
JARRETT INTERMEDIATE	37	14	LUNALILO	3	1
JEFFERSON	3	7	MAEMAE	0	1
KAAHUMANU	2	0	MCKINLEY HIGH	108	139
KAEWAI	4	3	NIU VALLEY INTERMEDIATE	29	13
KAHALA	2	1	NOELANI	1	0
KAIMUKI HIGH	79	56	PALOLO	1	1
KAIMUKI INTERMEDIATE	50	26	PAUOA	1	3
KAIOLI	1	22	PUUHALE	5	0
KAISER HIGH SCHOOL	73	78	ROOSEVELT HIGH	65	51
KAIULANI	9	1	ROYAL	2	3
KALAKAUA INTERMEDIATE	98	57	STEVENSON INTERMEDIATE	48	49
KALANI HIGH	72	53	WAIALAE	1	0
KALIHI	4	0	WAIKIKI	1	1
KALIHI KAI	8	5	WAILUPE VALLEY	4	0
KALIHI UKA	3	0	WASHINGTON INTERMEDIATE	95	73
KALIHI WAENA	10	3	WILSON	9	2
KAMILOIKI	5	1			

	<u>PART I</u>	<u>PART II</u>
TOTAL	1,235	830

JUVENILE ARRESTS BY SCHOOL

1977

PART I & PART II OFFENSES (EXCEPT TRAFFIC)

PUBLIC SCHOOLS

<u>LEEWARD OAHU DISTRICT</u>	<u>PART I</u>	<u>PART II</u>	<u>CENTRAL OAHU DISTRICT</u>	<u>PART I</u>	<u>PART II</u>
AHRENS	6	3	AIEA ELEMENTARY	3	0
BARBERS POINT	5	0	AIEA HIGH	95	62
CAMPBELL HIGH	97	86	AIEA INTERMEDIATE	32	17
EWA	1	0	ALIAMANU	1	1
EWA BEACH ELEMENTARY	5	0	ALIAMANU INTERMEDIATE	12	9
HIGHLANDS	5	4	HALE KULA	1	0
HONOWAI	6	0	HALEIWA	1	1
ILIMA	70	45	HALEMANO	0	1
IROQUOIS POINT	3	0	HICKAM	2	0
KAIMILOA ELEMENTARY	3	0	ILIAHI	5	1
LEHUA	4	0	KAALA	1	0
MAILI	6	5	KIPAPA	8	3
MAKAHA	11	5	MILILANI HIGH	68	39
MAKAKILO	4	0	LEILEHUA	102	84
MANANA	2	0	MILILANI-UKA ELEMENTARY	3	0
MAUKA LANI ELEMENTARY	2	1	MILILANI-WAENA ELEMENTARY	12	1
MOMILANI SCHOOL	2	0	MOANALUA HIGH SCHOOL	49	41
NANAIAKAPONO	10	3	MOANALUA	1	0
NANAKULI	105	59	MOANALUA INTERMEDIATE	21	16
PALISADES	4	2	PEARL HARBOR	4	0
PEARL CITY	13	2	PEARL RIDGE ELEMENTARY	5	0
PEARL CITY HIGHLANDS	79	26	RADFORD	68	48
PEARL CITY HIGH SCHOOL	137	68	RED HILL	4	6
POHAKEA	3	0	SALT LAKE	1	0
WAIANA E	6	4	SCOTT	6	1
WAIANA E HIGH	183	156	SOLOMON	0	1
WAIANA E INTERMEDIATE	76	58	SUNSET BEACH	2	0
WAI AU ELEMENTARY	2	0	WAHIAWA ELEMENTARY	2	3
WAI PAHU	11	3	WAHIAWA INTERMEDIATE	29	22
WAI PAHU HIGH	70	82	WAI ALUA	1	1
WAI PAHU INTERMEDIATE	58	41	WAI ALUA HIGH	24	37
			WAIMALU	4	0
			WEBLING	12	3
			WHEELER ELEMENTARY	4	0
			WHEELER INTERMEDIATE	34	11
TOTAL	989	653			
			TOTAL	617	409

JUVENILE ARRESTS BY SCHOOL

1977

PART I & PART II OFFENSES (EXCEPT TRAFFIC)

<u>PUBLIC SCHOOLS</u>	<u>PART I</u>	<u>PART II</u>
<u>WINDWARD OAHU DISTRICT</u>		
AHUIMANU ELEMENTARY	1	0
AIKAHI	3	1
CASTLE HIGH	180	90
ENCHANTED LAKE	1	2
HAUULA	2	1
HEEIA	1	0
KAHALUU	3	0
KAHUKU HIGH AND ELEMENTARY	54	50
KAILUA	7	4
KAILUA HIGH	140	95
KAILUA INTERMEDIATE	75	73
KAINALU	3	2
KALAHEO HILLSIDE INTERMEDIATE	63	69
KANEOHE	1	1
KAPUNAHALA	4	2
KEOLU	1	1
KING INTERMEDIATE	96	67
LAIE	4	0
LANAKAI	2	0
MAUNAWILI	4	0
PARKER	3	1
POPE	9	0
PUOHALA	2	0
WAIHAOLE ELEMENTARY AND INTERMEDIATE	3	0
WAIMANALO ELEMENTARY AND INTERMEDIATE	23	7
ALL OTHER PUBLIC SCHOOLS	5	0
TOTAL	690	466

JUVENILE ARRESTS BY SCHOOL

1977

PART I & PART II OFFENSES (EXCEPT TRAFFIC)

PRIVATE SCHOOLS

<u>HONOLULU DISTRICT</u>	<u>PART I</u>	<u>PART II</u>	<u>CENTRAL OAHU DISTRICT</u>	<u>PART I</u>	<u>PART II</u>
BINGHAM TRACT KINDERGARTEN & GRADE	1	0	HOLY FAMILY	2	0
DAMIEN MEMORIAL HIGH	15	1	OUR LADY OF SORROWS	1	0
HAWAII BAPTIST ACADEMY	5	0	ST MICHAELS	1	0
HAWAII SCHOOL FOR GIRLS	1	1	TRINITY LUTHERAN	2	0
HAWAIIAN MISSION ACADEMY HIGH	4	1			
HOLY TRINITY	1	2	TOTAL	6	0
HONOLULU JUNIOR ACADEMY	5	1			
IOLANI	13	9			
KAMEHAMEHA ELEMENTARY DIVISION	1	0			
KAMEHAMEHA INTERMEDIATE DIVISION	9	1	<u>LEEWARD OAHU DISTRICT</u>		
KAMEHAMEHA HIGH SCHOOL DIVISION	13	4	OUR LADY OF GOOD COUNSEL	1	0
MARYKNOLL GRADE	0	5	ST JOSEPHS	3	0
MARYKNOLL HIGH	6	7			
MID-PACIFIC INSTITUTE	7	2	TOTAL	4	0
OUR REDEEMER LUTHERAN	2	1			
PUNAHOU ACADEMY HIGH	10	6	<u>WINDWARD OAHU DISTRICT</u>		
PUNAHOU JUNIOR SCHOOL	6	1	ST ANN	6	5
SACRED HEARTS ACADEMY GRADE	1	0	ST ANTHONY (KAILUA)	1	0
SACRED HEARTS ACADEMY HIGH	2	0	WINDWARD PREPARATORY	5	1
ST ANDREWS PRIORY	1	0	WINDWARD CHRISTIAN	1	0
ST ANTHONYS (PUUHALE ROAD)	4	4	ALL OTHER PRIVATE SCHOOLS	8	13
ST AUGUSTINE	2	4			
ST FRANCIS CONVENT	1	3			
ST LOUIS HIGH	12	11			
ST PATRICK	4	0			
ST THERESAS	1	1			
STAR OF THE SEA ELEMENTARY	1	0			
STAR OF THE SEA HIGH	5	3			
UNIVERSITY LAB SCHOOL (HIGH)	3	6			
TOTAL	136	74	TOTAL	21	19

JUVENILE ARRESTS BY SCHOOL

1977

PART I & PART II OFFENSES (EXCEPT TRAFFIC)

PRIVATE SCHOOLS

COLLEGES

SPECIAL EDUCATION

PART I PART II

PRIVATE AND PUBLIC

PART I PART II

DIAMOND HEAD CHILD DEVELOPMENT CENTER	5	4
KALIHI-PALAMA CHILDRENS DAY	50	79
OLOMANA (SPECIAL SCHOOL)	100	89
ST FRANCIS HOSPITAL		
CHILD DEVELOPMENT CENTER	0	1
ALL OTHER SPECIAL SCHOOLS	51	75
TOTAL	206	248

HONOLULU COMMUNITY COLLEGE	1	1
LEEWARD COMMUNITY COLLEGE	0	1
UNIVERSITY OF HAWAII	2	0
ALL OTHER COLLEGES	2	3
TOTAL	5	5

	<u>PART I</u>	<u>PART II</u>
GRAND TOTAL	3,909	2,704

TOTAL NON-STUDENTS	-	913
TOTAL OUT-OF-STATE	-	106
TOTAL OUTER ISLAND	-	73
TOTAL NOT INDICATED	-	1

TRAFFIC-MOTOR VEHICLE ACCIDENTS

SUMMARY OF MOTOR VEHICLE ACCIDENTS

1977

	<u>MAJOR</u>	<u>MINOR</u>	<u>NON-TRAFFIC</u>	<u>TOTAL</u>
MOTOR VEHICLE ACCIDENTS	12,129	13,633	4,937	30,699
Pedestrian Involved	594	4	111	709
Injured	8,104	0	361	8,465
Drinking Involved	1,213	639	207	2,059
Drunk Driving	285	123	35	443
Night Casualties	4,687	3,840	1,445	9,972
Rear-End Collision	2,843	4,764	322	7,929
Service Personnel Involved	1,146	1,191	291	2,628

	<u>1977</u>	<u>1976</u>
Traffic Deaths	90	97
Non-Traffic Deaths	<u>6</u>	<u>5</u>
Total	96	102

SOURCE: HPD - T.A.I.S. Traffic Division

Traffic data found on succeeding pages was provided by the Traffic Engineering Section, Department of Transportation, State of Hawaii. Any disparity found in the figures for similar categories are due to different collection procedures.

MOTOR VEHICLE ACCIDENTS BY TIME AND DAY OF OCCURRENCE

HOUR BEGINNING	TOTAL ACCIDENTS		MONDAY		TUESDAY		WEDNESDAY		THURSDAY		FRIDAY		SATURDAY		SUNDAY	
	ALL	FATAL	ALL	FATAL	ALL	FATAL	ALL	FATAL	ALL	FATAL	ALL	FATAL	ALL	FATAL	ALL	FATAL
00 Midnight	428	4	46		43		36		48		58		115	3	82	1
01 1:00	424	6	30		45	1	50		40		52	2	107	1	100	2
02 2:00	435	9	28		37	1	37		36		67	2	135	2	95	4
03 3:00	245		13		23		22		26		27		86		48	
04 4:00	237	2	14		15		18		27		31		84	2	48	
05 5:00	167	1	17		26		22		17		19		38	1	28	
06 6:00	308	2	49		53		50		38	1	58		33	1	27	
07 7:00	545	3	78	2	95	1	102		109		94		34		33	
08 8:00	473		83		73		73		75		73		63		33	
09 9:00	389		54		50		41		50		70		81		43	
10 10:00	470	4	59		68		69	2	76		63	1	89		46	1
11 11:00	504	2	70	1	63	1	82		52		88		98		51	
12 Noon	550	6	65	1	86		80	1	63	1	85	1	91	1	80	1
13 1:00	532	2	90		85		81		70		78	1	65	1	63	
14 2:00	644	3	90		103	2	85	1	92		109		91		74	
15 3:00	725	5	113	2	111		106		87	1	127	1	100	1	81	
16 4:00	877	4	124	1	117		123		133	1	157	1	116		107	1
17 5:00	765	5	114		122		110	1	113	2	131	2	100		75	
18 6:00	647	5	83		88	3	80	1	82		130		107	1	77	
19 7:00	520	4	60		62	1	69		65		109	1	97	2	58	
20 8:00	461	3	47		61		58	1	68		93	1	82	1	52	
21 9:00	516	3	56	1	56		64		75		119	2	90		56	
22 10:00	510	7	40	1	45	1	68	1	70	1	126	1	119	2	42	
23 11:00	540	4	44	1	63		58		78		108	2	126	1	63	
24 Not Stated	281		30		33		41		34		43		55		45	
TOTALS	12,193	84	1,497	10	1,623	11	1,625	8	1,624	7	2,115	18	2,202	20	1,507	10

NUMBER OF MOTOR VEHICLE ACCIDENTS BY TYPES

<u>MOTOR VEHICLE ACCIDENTS (INVOLVING)</u>	<u>TOTAL</u>	<u>FATAL</u>	<u>NON-FATAL INJURY</u>	<u>PROPERTY DAMAGE</u>
1. Overturning	150	3	88	59
2. Other Non-Collision	199	2	176	21
3. Pedestrian	589	22	567	0
4. Motor Vehicle In Transport	7,287	25	3,650	3,612
5. Motor Vehicle On Other Roadway	7	0	7	0
6. Parked Motor Vehicle	1,015	5	246	764
7. Pedalcyclist	337	1	323	13
8. Animal	10	0	4	6
9. Fixed And Other Object	<u>2,599</u>	<u>26</u>	<u>1,284</u>	<u>1,289</u>
TOTALS	12,193	84	6,345	5,764

COMPARISON OF NUMBER OF PERSONS KILLED AND INJURED BY TYPES OF MOTOR VEHICLE ACCIDENTS

<u>MOTOR VEHICLE ACCIDENTS (INVOLVING)</u>	<u>1977</u>			<u>1976</u>		
	<u>ACCIDENT</u>	<u>KILLED</u>	<u>INJURED</u>	<u>ACCIDENT</u>	<u>KILLED</u>	<u>INJURED</u>
1. Overturning	150	3	110	152	3	123
2. Other Non-Collision	199	2	191	163	2	171
3. Pedestrian	589	22	613	606	24	620
4. Motor Vehicle In Transport	7,287	30	5,798	6,557	26	5,564
5. Motor Vehicle On Other Roadway	7	0	12	11	0	22
6. Parked Motor Vehicle	1,015	6	311	1,056	9	353
7. Pedalcyclist	337	1	338	254	1	255
8. Animal	10	0	6	9	0	5
9. Fixed And Other Object	<u>2,599</u>	<u>26</u>	<u>1,717</u>	<u>2,445</u>	<u>32</u>	<u>1,705</u>
TOTALS	12,193	90	9,096	11,253	97	8,818

NUMBER OF DRIVERS INVOLVED IN MOTOR VEHICLE ACCIDENTS BY AGE & SEX
(Excluding Drivers of parked cars in proper parking locations)

<u>AGE OF DRIVER</u>	<u>ALL ACCIDENTS</u>	<u>FATALS</u>	<u>NON-FATAL INJURY</u>	<u>OTHER - NO INJURY</u>
17 & Younger	1,510	5	805	700
18 - 19	1,825	5	949	871
20 - 24	4,166	26	2,205	1,935
25 - 34	5,227	44	2,890	2,293
35 - 44	2,520	14	1,413	1,093
45 - 54	1,955	10	1,065	880
55 - 64	1,309	8	719	582
65 - 74	513	2	274	237
75 & Older	110	0	57	53
Not Stated	<u>1,102</u>	<u>1</u>	<u>492</u>	<u>609</u>
TOTALS	20,237*	115**	10,869***	9,253****

<u>SEX OF DRIVER</u>	<u>ALL ACCIDENTS</u>	<u>FATALS</u>	<u>NON-FATAL INJURY</u>	<u>OTHER - NO INJURY</u>
Male	14,425	95	7,649	6,681
Female	5,197	20	2,969	2,208
Not Stated	<u>615</u>	<u>0</u>	<u>251</u>	<u>364</u>
TOTALS	20,237	115	10,869	9,253

- * *Total number of drivers involved in accidents*
 ** *Total number of drivers involved in fatal accidents, not the number of persons killed*
 *** *Total number of drivers involved in Non-Fatal accidents but injures involved*
 **** *Total number of drivers involved in accidents in which no one was injured or killed*

COMPARATIVE DATA OF TRAFFIC ACCIDENTS AND DEATHS PER 100,000 RESIDENT
AND DE FACTO POPULATION AND PER 10,000 REGISTERED VEHICLES

YEAR	MAJOR ACCIDENTS	TRAFFIC DEATHS	*RESIDENT POPULATION C&C	MAJOR ACCIDENTS PER 100,000 RESIDENT POPULATION	TRAFFIC FATALITY PER 100,000 RESIDENT POPULATION	*DE FACTO POPULATION C&C	MAJOR ACCIDENTS PER 100,000 DE FACTO POPULATION	TRAFFIC FATALITY PER 100,000 DE FACTO POPULATION	REGISTERED MOTOR VEHICLES	MAJOR ACCIDENTS PER 10,000 REGISTERED VEHICLES	TRAFFIC FATALITY PER 10,000 REGISTERED MOTOR VEHICLES
1968	11,741	109	591,200	1986.0	18.4	607,600	1932.4	17.9	286,313	410.1	3.8
1969	13,675	90	618,300	2211.7	14.6	637,800	2144.1	14.1	301,726	453.2	3.0
1970	15,092	118	633,200	2383.4	18.6	651,800	2315.4	18.1	328,110	460.0	3.6
1971	14,800	115	648,700	2281.5	17.7	669,400	2210.9	17.2	341,547	433.3	3.4
1972	14,758	90	665,600	2217.2	13.5	693,200	2129.0	13.0	356,066	414.5	2.5
1973	15,784	82	685,700	2301.9	12.0	720,500	2190.7	11.4	377,832	417.8	2.2
1974	11,793	89	697,400	1691.0	12.8	738,700	1596.5	12.0	383,855	307.2	2.3
1975	10,796	95	705,700	1529.8	13.5	746,700	1445.8	12.7	393,119	274.6	2.4
1976	10,914	97	718,400	1519.2	13.5	766,100	1424.6	12.7	416,092	262.3	2.3
1977	12,129	90	721,800	1680.4	12.5	774,900	1565.2	11.6	441,319	274.8	2.0

*SOURCE: Unofficial population estimate by Department of Planning and Economic Development

AGE OF PERSONS INJURED AND KILLED

<u>AGE GROUP</u>	<u>PERSONS INJURED</u>			<u>PERSONS KILLED</u>		
	<u>TOTAL</u>	<u>MALE</u>	<u>FEMALE</u>	<u>TOTAL</u>	<u>MALE</u>	<u>FEMALE</u>
0 - 4	306	175	131	1	0	1
4 - 14	824	460	364	7	4	3
15 - 19	1,572	937	635	8	6	2
20 - 24	1,790	1,152	638	16	15	1
25 - 34	1,870	1,066	804	21	19	2
35 - 44	875	457	418	10	7	3
45 - 54	738	353	385	11	7	4
55 - 64	508	270	238	3	3	0
65 - Over	325	176	149	12	8	4
Not Stated	<u>288</u>	<u>160</u>	<u>128</u>	<u>1</u>	<u>1</u>	<u>0</u>
TOTALS	9,096	5,206	3,890	90	70	20

END