

47791

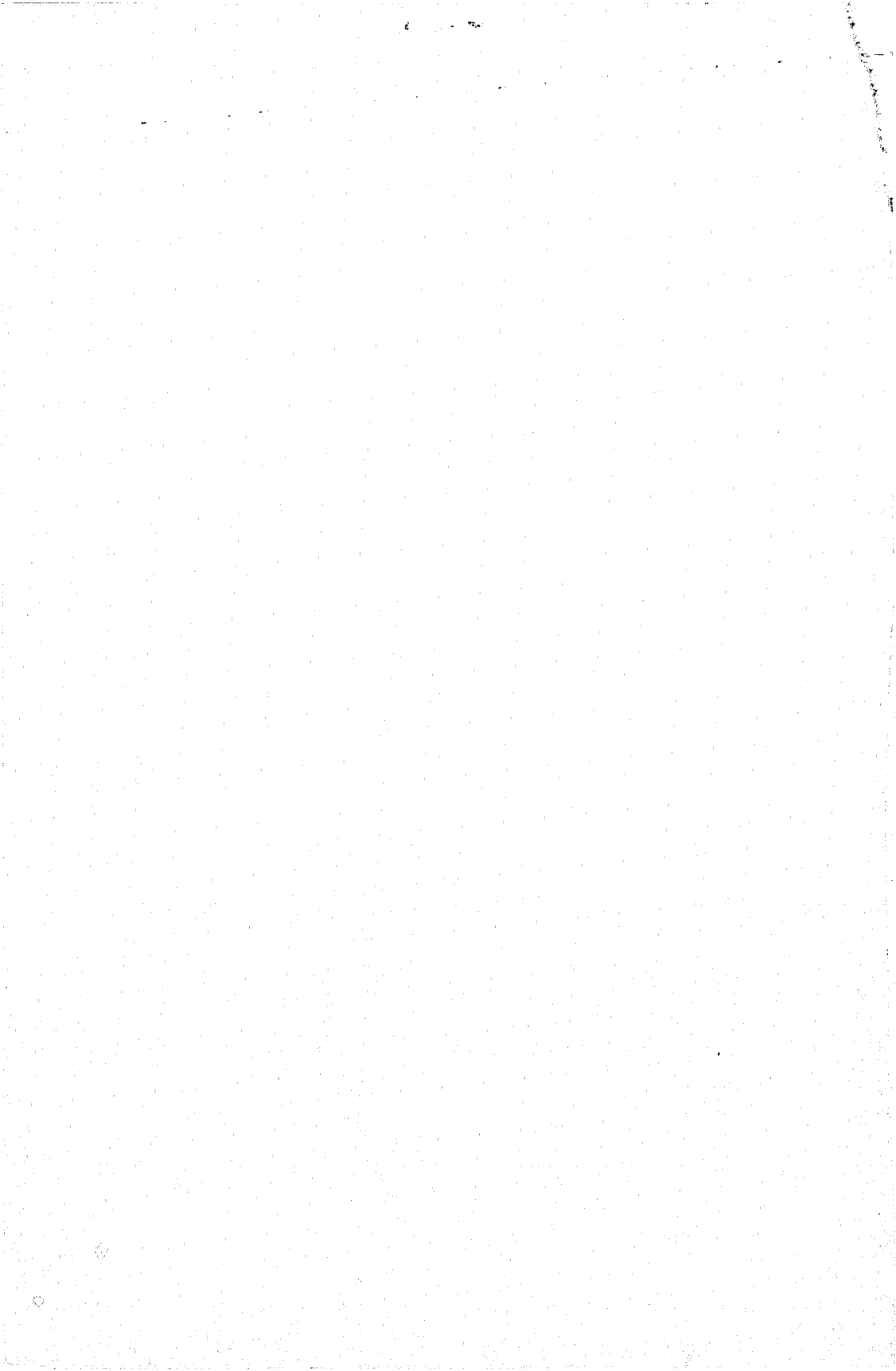

CALIFORNIA PRISONERS

1974 and 1975

SUMMARY STATISTICS OF FELON PRISONERS AND PAROLEES

NCJRS

MAY 30 1978

ACQUISITION

HEALTH AND WELFARE AGENCY
DEPARTMENT OF CORRECTIONS
POLICY AND PLANNING DIVISION
MANAGEMENT INFORMATION SECTION

SACRAMENTO, CALIFORNIA

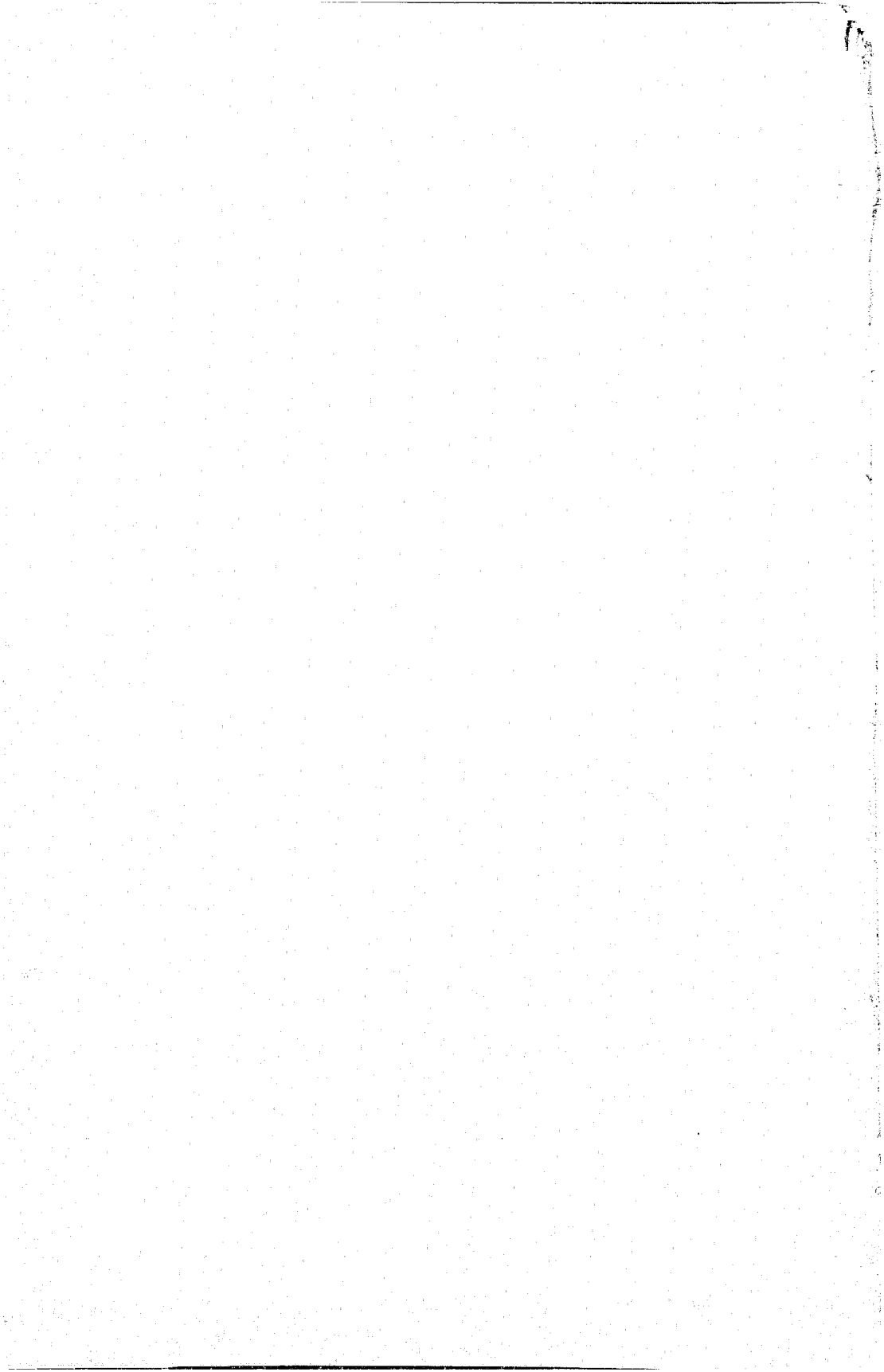

STATE OF CALIFORNIA
HEALTH AND WELFARE AGENCY

MARIO G. OBLEDO
Secretary

DEPARTMENT OF CORRECTIONS

J. J. ENOMOTO
Director

CALIFORNIA ADULT AUTHORITY

RAYMOND K. PROCUNIER	Chairman
RAYMOND C. BROWN	Vice Chairman
HENRY W. KERR	Member
CURTIS O. LYNUM	Member
HENRY GARCIA	Member
MANUEL QUEVEDO, JR.	Member
ROBERT G. WOOD	Member
RUTH RUSHEN	Member

CALIFORNIA WOMEN'S BOARD OF TERMS AND PAROLE

M. JOANNE WUESTENBERG.....	Chairman
JOHN L. DALES	Vice Chairman
LUCILE C. HOSMER.....	Member
ELEANOR W. HILLER.....	Member

as of
December 31, 1975

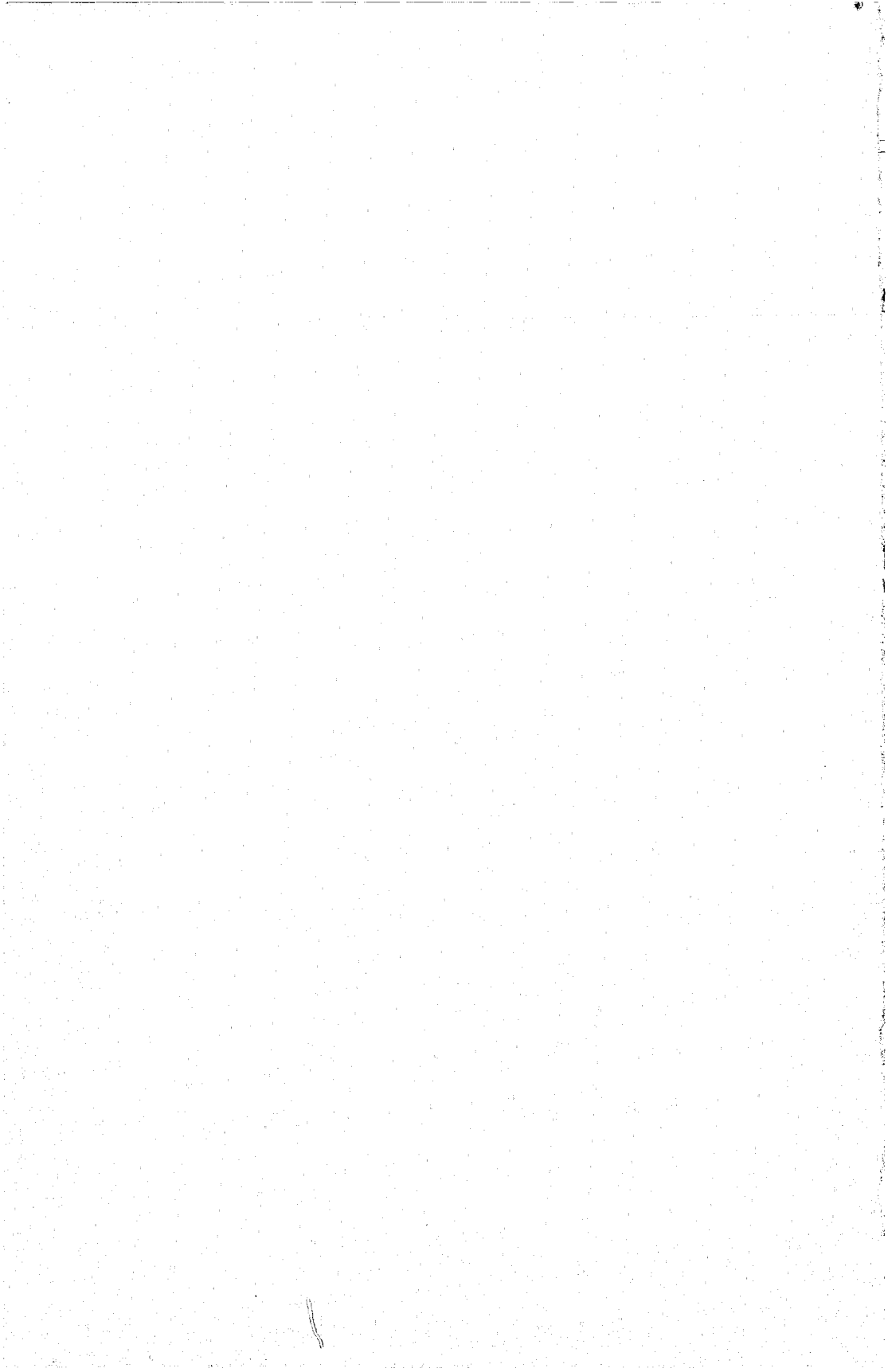

PREFACE

The California Department of Corrections institution population included 20,028 persons at the end of 1975, or approximately 95 of every 100,000 persons in the State. In addition to felons, the Department of Corrections population includes civilly committed narcotic addicts and persons transferred from other agencies.

With the exception of the first chapter, this publication addresses only the felon population. A companion publication, *Summary Statistics, Civil Commitment Program for Narcotic Addicts*, addresses civilly committed narcotic addicts under the jurisdiction of the Department of Corrections.

California Prisoners is organized to give a yearly summary of all movements of felons through the Department's jurisdiction. Prison and parole population information is presented as of December 31 of the respective years. This issue primarily presents the 1974 and 1975 data but also includes selected historical statistics.

This report has been approved by

JAMES W. L. PARK

Assistant Deputy Director
Policy and Planning Division

and

prepared by

MARIE VIDA RYAN

Chief, Management Information Section

WILLIAM C. PANNELL
Operations Research Specialist

DONA GOOD
Staff Services Analyst

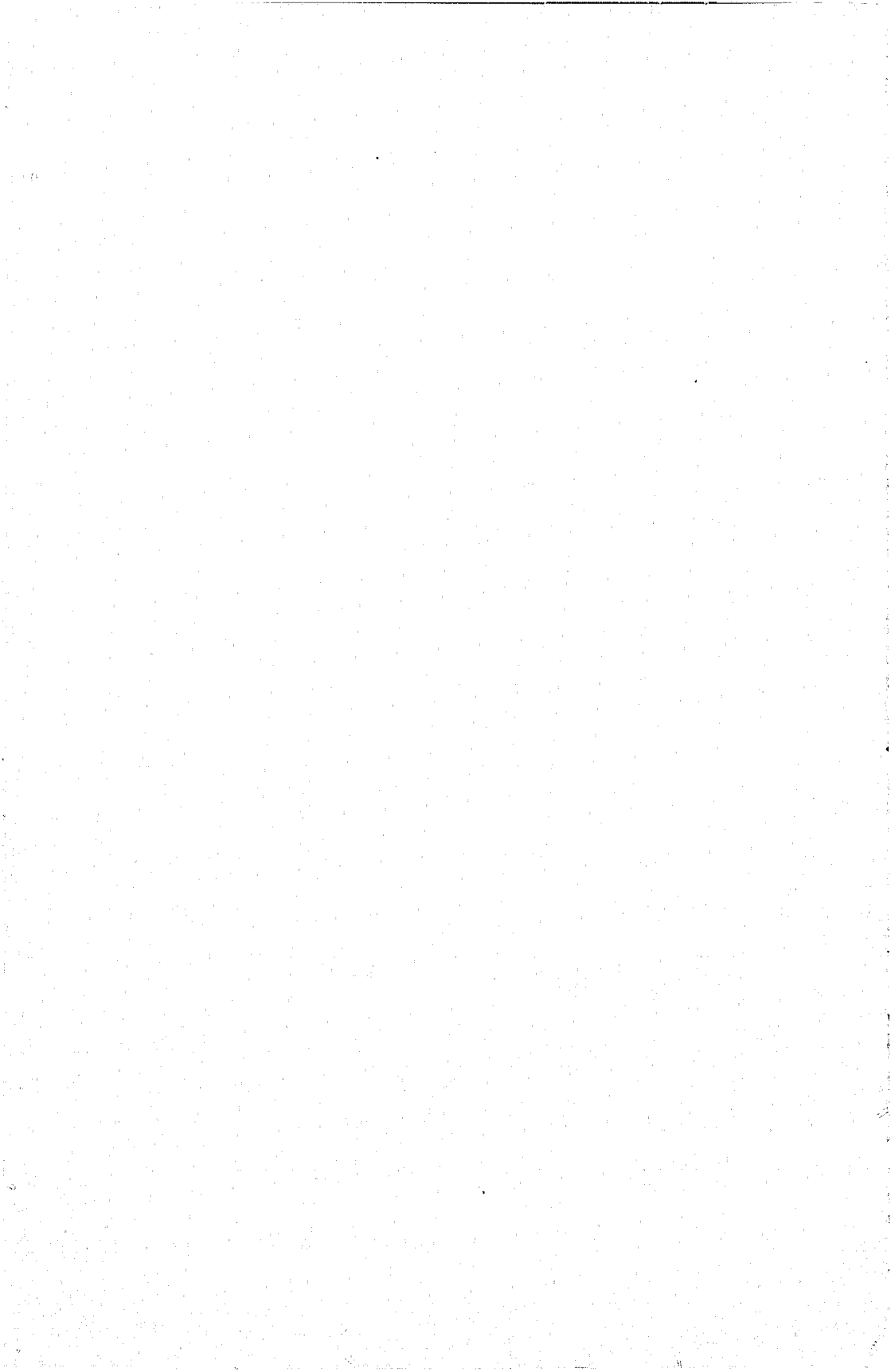

CONTENTS

	Page
Preface	v
Contents	vii
Summary	1
Institution Population and Movement	4
Felons Newly Received From Court	12
Characteristics of Felons in Prison	62
Felons Released From Prison	83
Felon Parole Population and Movement.....	97
Characteristics of Felons on Parole	100
Parole Suspension	104
Reinstatement.....	106
Felons Discharged From Parole	108
Felons Returned to California Prison.....	118
The Work Furlough and Training Furlough Programs and the Community Correctional Centers.....	127
List of Tables	131
List of Charts	136
Appendix	137

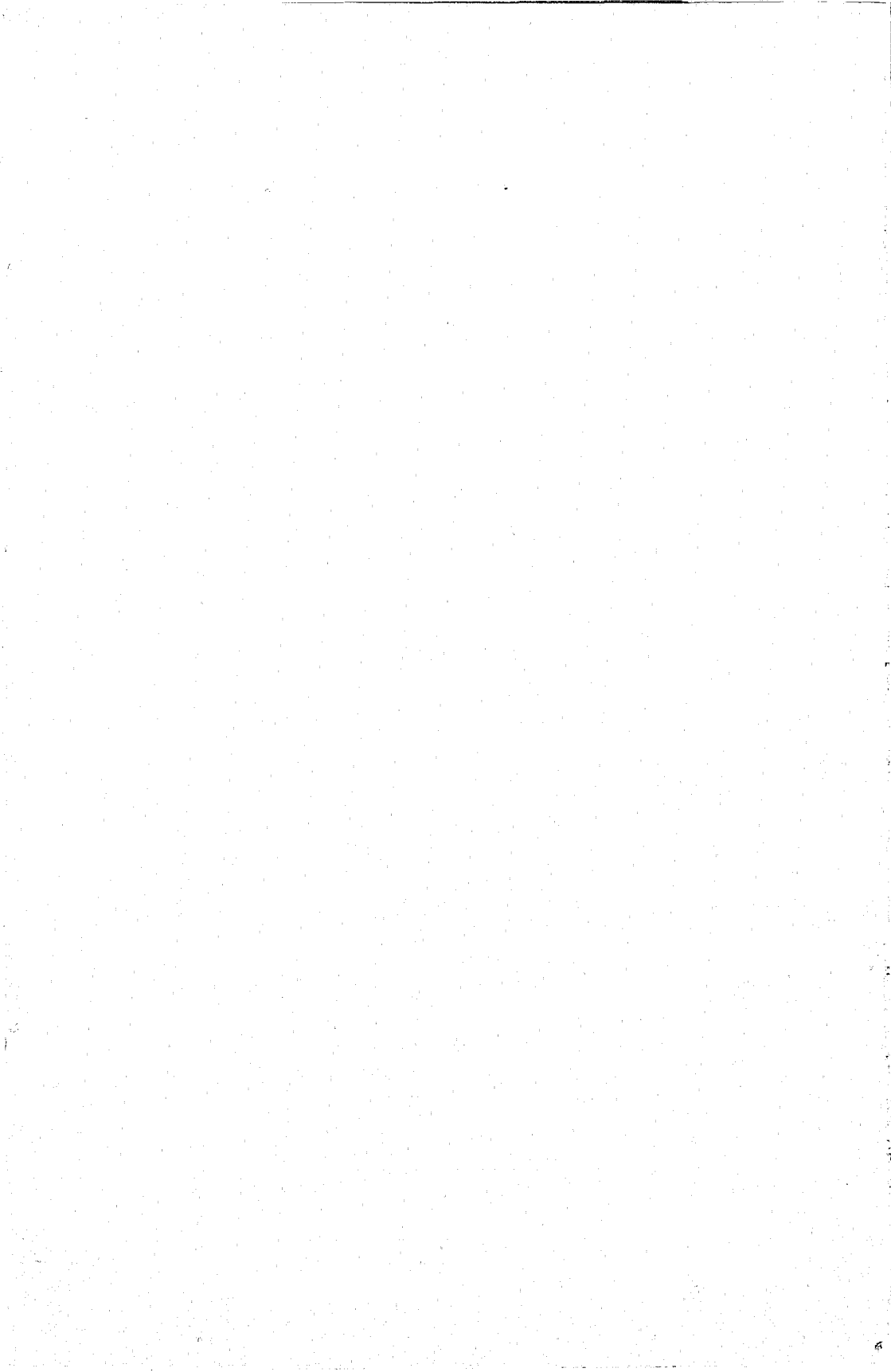

CALIFORNIA PRISONERS

1974-75

SUMMARY

INSTITUTION POPULATION AND MOVEMENT

The institution population of the California Department of Corrections increased 10.0 percent during 1974, resulting in a total population of 24,741 persons at the close of the year. This population then decreased 19.0 percent to 20,028 persons by the end of 1975. There were approximately 95 persons in the Department of Corrections institutions for every 100,000 in the State.

FELONS NEWLY RECEIVED FROM COURT

During 1975, 5,765 men and women felons were newly received from court. This represented approximately 27 persons for every 100,000 in the State.

The largest offense group represented among the 5,433 male felons newly received from court during 1975 was robbery, accounting for 1,359 men. Burglary was the second largest intake group, 933 men. The largest offense group for the 332 women felons received in 1975 was controlled substances and marijuana, accounting for 61 women.

The median age of male felons newly received from court during 1975 was 26.5 years. The corresponding median age of women was 27.7 years.

CHARACTERISTICS OF FELONS IN PRISON

At the close of 1975, homicide, robbery, and assault accounted for 52.9 percent of the male felons in prison, which was 15.9 percentage points more than the corresponding figure at the end of 1964. The proportion of women belonging to the offense groups homicide, robbery, and assault also increased markedly from 1964 to 1975. The median ages of men and women felons in prison at the end of 1975 were 29.5 and 29.8 years respectively. Over one-fifth of the men and almost one-fifth of the women were under 25 years of age.

The median age of men in prison at the end of 1975 was 29.5 years, while almost one-fourth of the men were under 25 years of age. The corresponding median age of the women was 29.8 years.

Almost one-half of the felon prison population had experienced prior jail and/or juvenile commitments only, 49.0 percent of the men and 45.6 percent of the women.

FELONS RELEASED FROM PRISON

The 6,918 male felons released to first parole during 1975 served a median 39 months in prison. This was four months longer than the median 35 months men served before first parole during 1974. Women felons first paroled during 1975 served a median 27 months in prison.

FELON PAROLE POPULATION AND MOVEMENT

At the end of 1975, the California felon parole population numbered 14,556, representing an increase of 3,007 or 26.0 percent from the 1974 year end total. The ratio of parole population to State population increased from 55.2 per 100,000 at the end of 1974 to 68.9 per 100,000 at the end of 1975. A total of 11,639 men and women felons were received on parole during 1975, while 8,632 persons exited that status.

CHARACTERISTICS OF FELONS ON PAROLE

The offense group distribution of the male felon parole population at the end of 1975 was comprised primarily of robbery, 25.6 percent; burglary, 17.6 percent; controlled substances and marijuana, 16.3 percent; and homicide, 10.7 percent. Four major offense groups accounted for 72.1 percent of the women under parole supervision on December 31, 1975. These offense groups were controlled substances and marijuana, 24.0 percent; forgery and checks, 19.2 percent; homicide, 18.0 percent; and theft except auto, 10.9 percent.

Approximately two-thirds of the total parole population at the end of 1975 was experiencing a first parole, 67.1 percent of the men and 66.9 percent of the women.

Over two-thirds of the male felon parole population had been under supervision for less than one year. Of the 562 women on parole at the end of 1975, 44.7 percent had been under supervision for less than one year.

PAROLE SUSPENSION

Of the male felons released to first parole during 1975, 7.1 percent had been suspended by the end of that year. This was the lowest percentage suspended before the end of the year of release in the history of the series. The respective figure for women released to parole during 1975 was 13.3 percent.

REINSTATEMENT

In 1975, 689 male felons were reinstated to active parole supervision, representing a rate of 24 per 100 average suspensions. The 1975 reinstatement rate for women felons was 31 per 100 average suspensions.

FELONS DISCHARGED FROM PAROLE

A total of 5,412 male felons were discharged from parole in 1975, representing a 49.7 percent increase over the 3,616 men similarly discharged in 1974. Men discharged from first parole in 1975 served a median 25 months in that status before discharge, the same median

time as that experienced by men similarly discharged in the previous two years.

Of the 370 women discharged from parole during 1975, 259 were released from first parole. These women spent a median 25 months under parole supervision before discharge, one month less than the corresponding 1974 median.

FELONS RETURNED TO CALIFORNIA PRISON

Of the 11,152 male felons released from prison during 1975, 2.4 percent had been returned to a California prison by the end of the year. This was the highest number released from prison during any calendar year in the history of California, and the percentage returned was the lowest since 1958 when the statistical series was started. Male felons paroled numbered 10,578 during 1975, of whom 2.5 percent had been returned to prison by December 31, 1975.

Of the 329 women felons released during 1975, 4.3 percent had been returned to a California prison by December 31, 1975. This was also the lowest percentage returned by the end of the year of release since 1958.

INSTITUTION POPULATION AND MOVEMENT

The institution population of the California Department of Corrections increased 10.0 percent during 1974, resulting in a total of 24,741 persons at the close of the year. This population then decreased 19.0 percent to 20,028 persons at the end of 1975. The population count as of December 31, 1975 represented the second lowest year-end count since 1959. The ratio of institution population to State population was 118.2 per 100,000 on December 31, 1974 and decreased to 94.9 per 100,000 by the close of 1975. This ratio of institution population to State population was the lowest ratio experienced at the end of a calendar year in the past 25 years.

Considering December 31 institution population counts only, the population more than doubled from 11,598 to 28,462 persons between 1950 and 1968. The institution population decreased from 1968 through 1972, when the population count was 19,773. After increasing again in 1973-74, the population decreased to 20,028 in 1975.

The California Department of Corrections cares for many types of populations; felons, civil narcotic addicts, a few Youth Authority wards, felons transferred from other jurisdictions, and some county safekeepers. The institution population includes persons who are serving institution time while in reception centers, in camps, in furlough programs, in community correctional centers, as well as in the prisons or rehabilitation center.

The majority of persons in the institution population are felons sentenced in superior court. At the end of 1975, felons numbered 16,598 men and 698 women among a total institution population of 20,028.

Civil narcotic addicts, the second largest group of persons in the institution, totaled 1,863 men and 275 women on December 31, 1975. Civil narcotic addicts are committed to the Director of Corrections (Welfare and Institutions Code Section 3000 et seq.) for placement in the California Rehabilitation Center program. Statistical information pertaining to these persons is presented in the California Department of Corrections publication, *Summary Statistics, Civil Commitment Program for Narcotic Addicts*.

On January 1, 1975, the institution population was comprised of 24,741 persons. Persons entering the institution totaled 20,948, of whom 7,587 men and women were newly committed from court, and 4,079 were parolees returned. During 1975, 25,661 persons exited the institution, including 14,585 persons released to outpatient or parole supervision and 634 men and women discharged at expiration of sentence.

The remaining chapters of this report pertain exclusively to felons.

TABLE 1
 INSTITUTION POPULATION, RATE PER CALIFORNIA POPULATION
 AND ANNUAL CHANGE IN INSTITUTION POPULATION
 December 31, 1950 through 1975

December 31	Institution population	Rate of institution population per 100,000 State population*	Annual change in institution population	
			Number	Percent
1950.....	11,598	106.5	699	6.4
1951.....	11,939	104.9	341	2.9
1952.....	13,169	110.9	1,230	10.3
1953.....	14,149	114.9	980	7.4
1954.....	15,376	120.5	1,227	8.7
1955.....	15,230	114.6	-146	-0.9
1956.....	15,532	111.9	302	2.0
1957.....	18,918	117.0	1,386	8.9
1958.....	19,202	127.9	2,284	13.5
1959.....	19,299	123.9	97	0.5
1960.....	21,660	134.1	2,361	12.2
1961.....	23,927	142.6	2,267	10.5
1962.....	24,032	138.2	105	0.4
1963.....	26,133	145.4	2,101	8.7
1964.....	26,483	143.0	350	1.3
1965.....	26,325	140.4	-158	-0.6
1966.....	27,467	141.1	1,142	4.3
1967.....	27,741	140.3	274	1.0
1968.....	28,462	142.7	721	2.6
1969.....	27,535	137.6	-927	-3.3
1970.....	25,033	126.3	-2,502	-9.1
1971.....	20,294	100.1	-4,739	-18.9
1972.....	19,773	96.3	-521	-2.6
1973.....	22,486	108.4	2,713	13.7
1974.....	24,741	118.2	2,255	10.0
1975.....	20,028	94.9	-4,713	-19.0

* Estimates of State population from State Department of Finance, Financial and Population Research Section publication.

CHART I
CALIFORNIA AND INSTITUTION POPULATION, DEPARTMENT OF CORRECTIONS
1955 THROUGH 1975

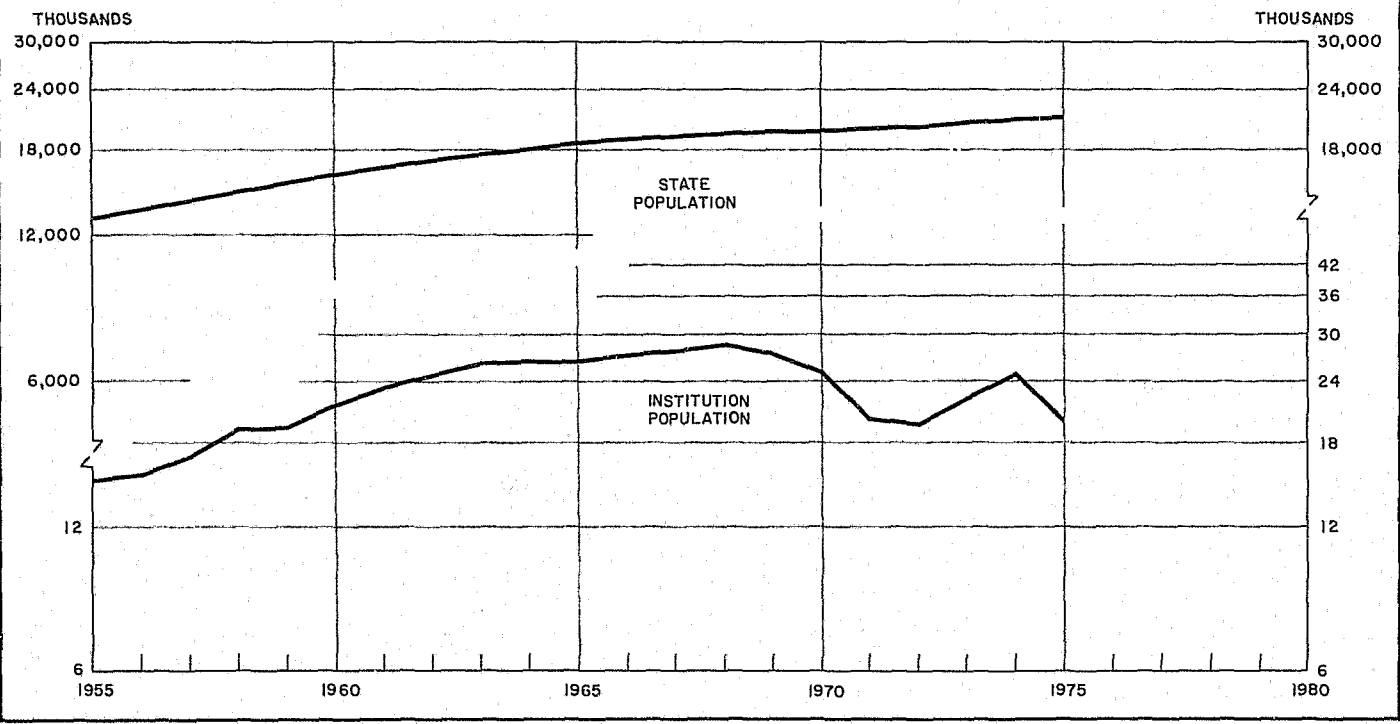

CALIFORNIA PRISONERS

TABLE 2
 TYPES OF POPULATION
 CALIFORNIA DEPARTMENT OF CORRECTIONS INSTITUTIONS
 December 31, 1974 and 1975

Type of population	Population as of		Population change 1975 less 1974
	12-31-74	12-31-75	
Total population.....	24,741	20,028	-4,713
Male total.....	23,786	19,008	-4,778
Felons.....	21,283	16,598	-4,685
Youth Authority.....	28	15	-13
Civil narcotic addicts—W&I Code Sec. 3000 et seq.....	1,762	1,863	101
Other.....	713	532	-181
Women total.....	955	1,020	65
Felons.....	614	698	84
Youth Authority.....	1	1	--
Civil narcotic addicts—W&I Code Sec. 3000 et seq.....	268	275	7
Other.....	72	46	-26
Institution total*.....	21,375	17,159	-4,216
Reception Center total.....	2,233	1,906	-327
Camp total.....	1,133	963	-170
State forestry camps.....	1,082	863	-119
Road camps.....	51	--	-51

* This total includes persons out of the institution in work furlough or temporary leave status.
 Note: For detailed information by institution, see Appendix, Table I.

TABLE 3—1974
 INSTITUTION POPULATION AND MOVEMENT
 1974

Type of movement	Total population	Men						Women			
		Total	Felons	Parolees in CSTCU*	Youth Authority wards	Civil narcotic addicts	Other†	Total	Felons	Civil narcotic addicts	Other†
Population, January 1.....	22,486	21,557	19,167	80	41	1,674	595	929	627	223	79
Total received.....	21,330	19,780	11,836	444	85	4,128	3,287	1,550	572	627	351
New commitments from court.....	7,435	6,857	5,081	--	--	1,776	--	578	278	300	--
Parolees returned.....	4,589	4,190	2,260	--	--	1,930	--	399	123	276	--
With new commitment.....	1,003	954	727	--	--	227	--	49	30	19	--
Without new commitment.....	3,586	3,236	1,533	--	--	1,703	--	350	93	257	--
Escapes returned.....	300	271	266	--	--	5	--	29	27	2	--
Returned from court.....	4,666	4,493	3,991	3	6	385	108	173	124	38	11
Returned from State hospitals.....	38	38	38	--	--	--	--	--	--	--	--
From Youth Authority.....	81	77	--	--	77	--	--	4	--	--	4
From parole to CSTCU*.....	443	441	--	441	--	--	--	2	--	--	2
All other†.....	3,778	3,413	200	--	2	32	3,179	365	20	11	334

Total released.....	19,075	17,551	9,720	487	98	4,040	3,256	1,524	585	582	357
Discharged at expiration of sentence..	238	204	197	--	--	7	--	34	34	--	--
First release (never paroled).....	72	69	69	--	--	--	--	3	3	--	--
Re-release.....	166	135	128	--	--	7	--	31	31	--	--
Paroled.....	8,509	7,665	4,717	--	--	2,048	--	844	341	503	--
First parole.....	4,483	3,989	2,094	--	--	1,295	--	494	228	266	--
Reparole.....	4,026	3,676	2,023	--	--	1,653	--	350	113	237	--
Died.....	78	78	77	--	1	--	--	--	--	--	--
Escaped.....	270	242	233	--	--	9	--	28	25	3	--
To court.....	4,876	4,694	4,122	3	6	433	130	182	124	47	11
To State hospitals.....	33	32	32	--	--	--	--	1	1	--	--
To Youth Authority.....	95	89	--	--	89	--	--	6	--	--	6
To parole from CSTCU*.....	434	434	--	434	--	--	--	--	--	--	--
All other†.....	4,542	4,113	342	--	2	643	3,126	429	60	29	340
Population, December 31.....	24,741	23,786	21,283	87	28	1,762	626	955	614	268	73
Population change.....	2,255	2,229	2,116	7	-13	88	31	26	-13	45	-6

* Parolees not suspended in Controlled Substances Treatment Control Unit.
 † Includes county diagnostic cases, Mental Hygiene cases, federal prisoners, and safekeepers.
 ‡ Includes county cases for diagnostic study, non-felons, safekeepers, and discharged by court order.

TABLE 3—1975
INSTITUTION POPULATION AND MOVEMENT
1975

Type of movement	Total population	Men						Women			
		Total	Felons	Parolees in CSTCU*	Youth Authority wards	Civil narcotic addicts	Other†	Total	Felons	Civil narcotic addicts	Other†
Population, January 1.....	24,741	23,786	21,283	87	28	1,762	626	955	614	268	73
Total received.....	29,948	19,215	11,309	607	142	4,002	3,155	1,733	613	769	351
New commitments from court.....	7,587	6,957	5,433	--	--	1,524	--	630	332	298	--
Parolees returned.....	4,079	3,642	1,540	--	--	2,102	--	437	109	328	--
With new commitment.....	1,014	948	732	--	--	216	--	66	34	32	--
Without new commitment.....	3,065	2,694	808	--	--	1,886	--	371	75	296	--
Escapes returned.....	209	189	181	--	--	8	--	20	20	--	--
Returned from court.....	4,607	4,335	3,923	8	4	317	83	272	135	126	11
Returned from State hospitals.....	17	16	16	--	--	--	--	1	1	--	--
From Youth Authority.....	139	138	--	--	138	--	--	1	--	--	1
From parole to CSTCU*.....	274	259	--	259	--	--	--	15	--	--	15
All other‡.....	4,036	3,679	216	340	--	51	3,072	357	16	17	324

Total released.....	25,661	23,993	15,994	630	155	3,901	3,313	1,068	529	762	377
Discharged at expiration of sentence.....	634	590	574	--	--	16	--	44	43	1	--
First release (never paroled).....	160	148	148	--	--	--	--	12	12	--	--
Re-release.....	474	442	426	--	--	16	--	32	31	1	--
Paroled.....	14,585	13,733	10,578	--	--	3,155	--	852	286	566	--
First parole.....	8,849	8,387	6,918	--	--	1,469	--	462	184	278	--
Reparole.....	5,736	5,346	3,660	--	--	1,686	--	390	102	288	--
Died.....	74	72	69	--	--	2	1	2	1	1	--
Escaped.....	202	185	175	--	--	10	--	17	17	--	--
To court.....	4,765	4,485	4,020	8	4	351	102	280	136	130	14
To State hospitals.....	78	76	76	--	--	--	--	2	2	--	--
To Youth Authority.....	152	151	--	--	151	--	--	1	--	--	1
To parole from CSTCU*.....	310	297	--	297	--	--	--	13	--	--	13
All other†.....	4,861	4,404	502	325	--	367	3,210	457	44	64	349
Population, December 31.....	20,028	19,008	16,598	64	15	1,863	468	1,020	698	275	47
Population change.....	-4,713	-4,778	-4,685	-23	-13	101	-158	65	84	7	-26

* Parolees not suspended in Controlled Substances Treatment Control Unit, or non-suspended parolees awaiting revocation hearings.

† Includes county diagnostic cases, Mental Hygiene cases, federal prisoners, and safekeepers.

‡ Includes county cases for diagnostic study, non-felons, safekeepers, and discharged by court order.

FELONS NEWLY RECEIVED FROM COURT

The commitment rate for the 5,765 felons newly received from court in 1975 was 27.3 per 100,000 State population, an increase of 1.7 points from the corresponding figure of 25.6 per 100,000 State population in 1974. The commitment rates of both men and women increased in 1975 as compared to 1974.

Robbery constituted the largest (1,359) offense group of male felons newly received from court in 1975. Burglary ranked second, with 933 men received in 1975. The largest offense group represented among women received in 1975 was controlled substances and marijuana. Sixty-one of the 332 women newly admitted in 1975 were convicted of these offenses. Women received with homicide convictions numbered 60.

Based on county population, the rate per 100,000 population was highest for men committed from San Francisco County, 44.6. Correspondingly, women received from the ten Sacramento Valley Counties in 1975, experienced the highest commitment rate, 2.3 per 100,000.

The median age at admission for male felons newly received from the court during 1975 was 26.5 years, only slightly less than the 1974 median, which was 26.6 years. The median age of men at admission has not varied by more than six-tenths in the years 1969 through 1975. Just over two-fifths of the men admitted in 1975 were under age 25.

Women felons newly received in 1975 by the California Department of Corrections were a median 27.7 years of age. This represented a decrease from the 1974 median age of 28.5 years. Approximately one-third (35.2 percent) of the women admitted in 1975 were under age 25.

The ethnic distribution of male felons newly received from court in 1975 was different from that of 1974. In 1975 the percentage of white men received decreased while the corresponding percentages for white men of Mexican descent and black men increased. Although, in number, more white men were received during 1975 than 1974, they comprised a smaller percentage of the total received in 1975 (46.7 percent) than in 1974 (48.4 percent). Men of white, Mexican descent received in 1975 comprised 19.4 percent of the total received in that year, representing an increase of 0.9 percentage points over the 1974 figure. The black group increased from 31.0 percent of total men received in 1974 to 32.2 percent of men received in 1975, a gain of 1.2 percentage points. The ethnic composition of the women felons received during 1974 and 1975 followed the same general pattern as that of the men. The ethnic distribution of women received in 1974 was 56.1 percent white; 8.2 percent white, Mexican descent; and 33.1 percent black. In 1975, these percentages were 52.4 percent white; 9.0 percent white, Mexican descent; and 36.2 percent black.

The majority of the men newly received from court in 1975 had served prior criminal commitments. Among the 5,433 men received,

20.7 percent had experienced at least one prior prison commitment, while 60.2 percent had served jail and/or juvenile commitments only. Slightly under one-fifth (19.1 percent) of the men had not served a prior criminal commitment.

Prior criminal commitment experience of women felons newly received from court differs from that of men. Of the 332 women received during 1975, 41.6 percent had not served a prior criminal commitment, over half of the women (50.6 percent) had experienced only prior jail or juvenile commitments, while 7.8 percent had served a prior prison sentence.

The Department offers programs in vocational and academic education to selected participants. To facilitate placement of persons in the educational program, grade placement tests are administered in the reception centers. Men received during 1974 and 1975 scored a median eighth grade level on achievement tests. Men who scored at the tenth grade level or higher numbered 1,457 and accounted for 27.9 percent of those tested.

A history of drug use is recorded while the felon is in the reception center. This information is based principally on the inmate's statements and on court records or evidence when available. Of men admitted during 1974 or 1975, nearly two-fifths had a history of heroin addiction. Women with a history of heroin addiction accounted for 41.6 percent of those received in 1975, which was 3.0 percentage points less than the corresponding figure of the previous year.

Characteristics by offense are studied in the remainder of the chapter. These characteristics include: area of commitment, age, ethnic group, prior commitment record, time in State, educational achievement, and narcotic use.

CALIFORNIA PRISONERS

TABLE 4
 NUMBER AND COMMITMENT RATE PER 100,000
 CALIFORNIA POPULATION
 FELON PRISONERS NEWLY RECEIVED FROM COURT
 1950 through 1975

Year	Total		Men		Women	
	Number	Rate per 100,000 State population*	Number	Rate per 100,000 State population*	Number	Rate per 100,000 State population*
1950.....	3,122	29.3	2,983	28.0	139	1.3
1951.....	3,252	29.3	3,097	27.9	155	1.4
1952.....	3,610	31.1	3,426	29.5	184	1.6
1953.....	4,071	33.7	3,892	32.2	179	1.5
1954.....	4,232	33.8	4,003	32.0	229	1.8
1955.....	3,638	28.0	3,461	26.6	177	1.4
1956.....	4,432	32.7	4,179	30.8	253	1.9
1957.....	4,803	33.9	4,570	32.3	233	1.6
1958.....	5,411	36.7	5,146	34.9	265	1.8
1959.....	5,718	37.4	5,426	35.5	292	1.9
1960.....	6,028	38.0	5,701	35.9	327	2.1
1961.....	6,214	37.8	5,842	35.5	372	2.3
1962.....	5,164	30.2	4,879	28.5	285	1.7
1963.....	5,289	30.0	5,030	28.5	259	1.5
1964.....	5,307	29.1	4,983	27.3	324	1.8
1965.....	6,004	32.0	5,626	30.0	378	2.0
1966.....	5,525	28.8	5,169	26.9	356	1.9
1967.....	5,144	26.3	4,872	24.9	272	1.4
1968.....	4,946	25.0	4,667	23.6	282	1.4
1969.....	4,754	23.9	4,496	22.6	258	1.3
1970.....	4,390	23.6	4,426	22.3	264	1.3
1971.....	4,788	23.7	4,472	22.1	316	1.6
1972.....	4,579	22.3	4,272	20.8	307	1.5
1973.....	5,147	24.8	4,839	23.3	308	1.5
1974.....	5,359	25.6	5,081	24.3	278	1.3
1975.....	5,765	27.3	5,433	25.7	332	1.6

* Estimates of State population from State Department of Finance, Financial and Population Research Section publication.

TABLE 5A
 OFFENSE GROUPS AND COMMITMENT RATE PER 100,000
 CALIFORNIA POPULATION
 MALE FELONS NEWLY RECEIVED FROM COURT
 1974 and 1975

Offense	1974		1975		Percent change in rate 1975 over 1974
	Number	Rate per 100,000 population*	Number	Rate per 100,000 population*	
Total.....	5,081	24.27	5,433	25.73	6.0
Homicide.....	532	2.54	579	2.74	7.9
Murder 1st.....	158	--	167	--	--
Murder 2nd.....	182	--	200	--	--
Manslaughter.....	175	--	192	--	--
Manslaughter by vehicle.....	17	--	20	--	--
Robbery.....	1,160	5.54	1,359	6.44	16.2
Robbery 1st.....	753	--	945	--	--
Robbery 2nd.....	356	--	353	--	--
Other.....	51	--	61	--	--
Assault.....	405	1.93	450	2.13	10.4
Assault with deadly weapon.....	318	--	357	--	--
Assault with deadly weapon on peace officer.....	49	--	32	--	--
Other.....	38	--	61	--	--
Burglary.....	840	4.01	933	4.42	10.2
Burglary 1st.....	158	--	184	--	--
Burglary 2nd.....	655	--	727	--	--
Other.....	27	--	22	--	--
Theft except auto.....	374	1.79	406	1.92	7.3
Grand theft.....	193	--	208	--	--
Petty theft with prior.....	21	--	27	--	--
Receiving stolen property.....	125	--	137	--	--
Other.....	35	--	34	--	--
Auto theft.....	117	0.56	116	0.55	-1.8
Forgery and checks.....	204	0.98	191	0.90	-8.2
Sex offenses.....	281	1.34	358	1.70	26.9
Rape.....	173	--	217	--	--
Lewd act with child.....	40	--	60	--	--
Other.....	68	--	81	--	--
Controlled substances and marijuana.....	889	4.25	765	3.62	-14.8
CSS** I and II (opiate).....	612	--	552	--	--
CSS** III, IV and V (dang. drugs).....	137	--	110	--	--
Marijuana.....	140	--	103	--	--
Other offenses.....	279	1.33	276	1.31	-1.5
Arson.....	18	--	12	--	--
Deadly weapon.....	49	--	54	--	--
Drunk driving.....	26	--	23	--	--
Escape from jail or county camp.....	43	--	50	--	--
Kidnapping.....	47	--	55	--	--
Other.....	96	--	82	--	--

* Estimates of State population from State Department of Finance, Financial and Population Research Section publication.

** Controlled Substances Schedules.

TABLE 5B
OFFENSE GROUPS AND COMMITMENT RATE PER 100,000
CALIFORNIA POPULATION
WOMEN FELONS NEWLY RECEIVED FROM COURT
1974 and 1975

Offense	1974		1975		Percent change in rate 1975 over 1974
	Number	Rate per 100,000 population*	Number	Rate per 100,000 population*	
Total.....	278	1.33	332	1.57	18.0
Homicide.....	52	0.25	60	0.28	12.0
Murder 1st.....	6	--	10	--	--
Murder 2nd.....	17	--	20	--	--
Manslaughter.....	29	--	30	--	--
Robbery.....	38	0.16	41	0.19	18.8
Assault.....	13	0.06	26	0.12	100.0
Burglary.....	21	0.10	26	0.12	20.0
Theft.....	37	0.18	50	0.24	33.3
Forgery and checks.....	37	0.18	48	0.23	27.8
Sex offenses.....	2	0.01	4	0.02	100.0
Controlled substances and marijuana.....	69	0.33	61	0.29	-12.1
CSS** I and II (opiate).....	59	--	49	--	--
CSS** III, IV and V (dang. drugs).....	9	--	8	--	--
Marijuana.....	1	--	4	--	--
Escape.....	4	0.01	2	0.01	0.0
Other offenses.....	16	0.05	14	0.07	40.0

* Estimates of State population from State Department of Finance, Financial and Population Research Section publication.

** Controlled Substances Schedules.

TABLE 6A
OFFENSE GROUPS EXPRESSED IN PERCENTAGES
MALE FELONS NEWLY RECEIVED FROM COURT
1974 and 1975

Offense	1974	1975
Number of males.....	5,081	5,433
Total percent.....	100.0	100.0
Homicide.....	10.5	10.7
Robbery.....	22.8	25.0
Assault.....	8.0	8.3
Burglary.....	16.5	17.2
Theft except auto.....	7.4	7.5
Auto theft.....	2.3	2.1
Forgery and checks.....	4.0	3.5
Rape.....	3.4	4.0
Other sex.....	2.2	2.6
Controlled Substances and marijuana.....	17.5	14.1
Escape.....	0.8	0.9
Other offenses.....	4.6	4.1

CHART II A
OFFENSE GROUPS EXPRESSED IN PERCENTAGES
MALE FELONS NEWLY RECEIVED FROM COURT
1965 THROUGH 1975

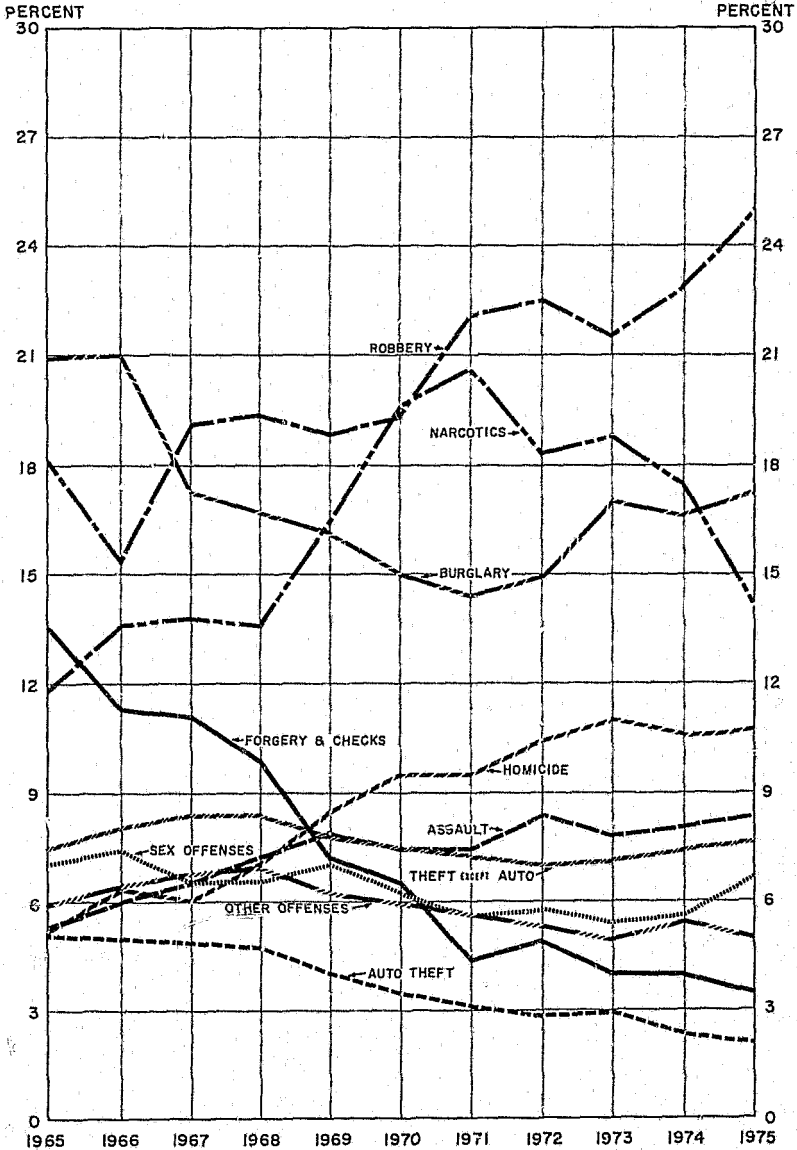

TABLE 6B
OFFENSE GROUPS EXPRESSED IN PERCENTAGES
WOMEN FELONS NEWLY RECEIVED FROM COURT
1974 and 1975

Offense	1974	1975
Number of women.....	278	332
Total percent.....	100.0	100.0
Homicide.....	18.7	18.1
Robbery.....	11.9	12.3
Assault.....	4.7	7.8
Burglary.....	7.6	7.8
Theft.....	13.3	15.1
Forgery and checks.....	13.3	14.5
Sex offenses.....	0.7	1.2
Controlled Substances and marijuana.....	24.8	18.4
Other offenses.....	5.0	4.8

TABLE 7A
COMMITMENT RATE BY COUNTY AND AREA
MALE FELONS NEWLY RECEIVED FROM COURT
1974 and 1975

County and area of commitment	1974		1975		Percent change in rate 1975 over 1974
	Number	Rate per 100,000 population*	Number	Rate per 100,000 population*	
Total.....	5,081	24.27	5,433	25.73	6.0
Southern California.....	2,852	22.65	3,206	25.17	11.1
Los Angeles County.....	1,634	23.47	1,779	25.52	8.7
9 other counties.....	1,218	21.64	1,427	24.75	14.4
San Francisco Bay Area.....	1,142	23.60	1,131	23.42	-0.8
Alameda County.....	324	29.54	224	20.62	-50.2
San Francisco County.....	282	41.52	298	44.63	7.5
7 other counties.....	536	17.50	609	19.80	13.1
Balance of State.....	1,087	31.02	1,096	30.89	-0.4
10 Sacramento Valley counties.....	391	31.78	410	33.11	4.2
7 San Joaquin Valley counties.....	414	29.78	404	28.85	-3.1
22 other counties.....	282	31.91	282	31.02	-2.8

* Estimates of State and county population from State Department of Finance, Financial and Population Research Section publication.

Note: For detailed information by county and area of commitment, see Appendix, Table II.

CHART II B
 OFFENSE GROUPS EXPRESSED IN PERCENTAGES
 WOMEN FELONS NEWLY RECEIVED FROM COURT
 1965 THROUGH 1975

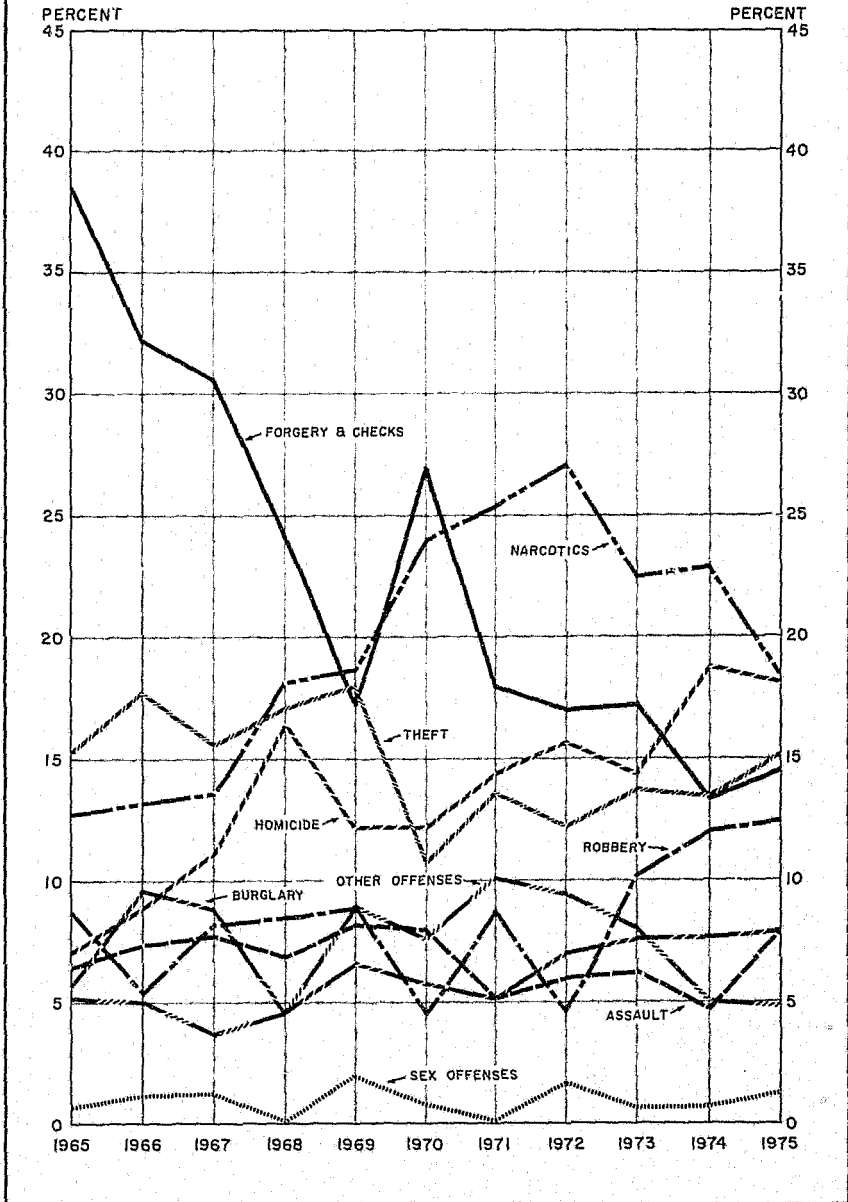

TABLE 7B
 COMMITMENT RATE BY COUNTY AND AREA
 WOMEN FELONS NEWLY RECEIVED FROM COURT
 1974 and 1975

County and area of commitment	1974		1975		Percent change in rate 1975 over 1974
	Number	Rate per 100,000 population*	Number	Rate per 100,000 population*	
Total.....	278	1.33	332	1.57	18.0
Southern California.....	159	1.26	185	1.45	15.1
Los Angeles County.....	95	1.36	107	1.54	13.2
9 other counties.....	64	1.14	78	1.35	18.4
San Francisco Bay Area.....	68	1.41	73	1.51	7.1
Alameda County.....	27	2.46	12	1.10	-55.3
San Francisco County.....	11	1.62	14	2.10	29.6
7 other counties.....	30	0.98	47	1.53	56.1
Balance of State.....	51	1.46	74	2.09	43.2
10 Sacramento Valley counties.....	17	1.38	29	2.34	1.7
7 San Joaquin Valley counties.....	17	1.22	29	2.07	69.7
22 other counties.....	17	1.92	16	1.76	-8.3

* Estimates of State and county population from State Department of Finance, Financial and Population Research Section publication.

Note: For detailed information by county and area of commitment, see Appendix, Table II.

TABLE 8A
 MEDIAN AGE AT ADMISSION
 MALE FELONS NEWLY RECEIVED FROM COURT
 1950 through 1975

Year	Number of male felons admitted	Median age	Percent under 21 years	Percent under 25 years
1950	2,983	30.0	7.4	29.7
1951	3,097	29.1	6.7	30.3
1952	3,426	28.4	7.8	32.4
1953	3,892	28.0	9.2	34.3
1954	4,003	28.5	8.7	31.4
1955	3,461	29.4	7.9	29.4
1956	4,179	28.6	8.2	32.3
1957	4,570	28.5	8.7	33.1
1958	5,146	28.9	8.9	32.2
1959	5,426	29.3	9.3	31.9
1960	5,701	29.1	8.5	32.9
1961	5,842	29.0	8.8	33.9
1962	4,879	28.8	9.1	34.5
1963	5,030	28.5	8.8	35.5
1964	4,983	28.0	8.9	37.9
1965	5,626	27.6	10.5	39.4
1966	5,169	27.7	10.4	38.6
1967	4,872	27.1	10.7	41.3
1968	4,667	27.0	11.5	41.3
1969	4,496	26.5	10.7	43.4
1970	4,426	26.3	11.3	44.1
1971	4,472	26.2	10.6	44.2
1972	4,272	26.5	10.0	43.0
1973	4,839	26.8	10.8	41.4
1974	5,081	26.6	11.6	42.0
1975	5,433	26.5	11.9	42.1

CALIFORNIA PRISONERS

TABLE 8B

MEDIAN AGE AT ADMISSION
WOMEN FELONS NEWLY RECEIVED FROM COURT
1950 through 1975

Year	Number of women felons admitted	Median age	Percent under 21 years	Percent under 25 years
1950.....	139	30.1	10.7	31.7
1951.....	155	29.1	9.0	28.4
1952.....	184	28.8	11.4	31.5
1953.....	179	29.1	6.8	29.0
1954.....	229	29.7	8.7	27.1
1955.....	177	31.6	5.1	20.3
1956.....	253	29.3	8.7	28.4
1957.....	233	29.5	7.3	28.3
1958.....	265	29.2	10.9	34.7
1959.....	292	30.6	10.6	25.7
1960.....	327	30.8	8.0	26.9
1961.....	372	29.9	6.2	25.0
1962.....	285	31.3	8.8	25.6
1963.....	259	31.9	7.4	25.1
1964.....	324	29.9	6.8	28.4
1965.....	378	30.4	7.6	27.0
1966.....	356	29.2	6.2	29.3
1967.....	272	29.6	8.1	31.3
1968.....	282	29.3	9.3	29.8
1969.....	258	28.4	8.1	32.1
1970.....	264	28.9	3.8	30.3
1971.....	316	28.1	4.4	30.3
1972.....	307	27.7	9.2	34.8
1973.....	308	28.1	9.4	34.8
1974.....	278	28.5	4.0	28.0
1975.....	332	27.7	8.4	35.2

TABLE 9A
 AGE AT ADMISSION
 MALE FELONS NEWLY RECEIVED FROM COURT
 1974 and 1975

Age at admission in years	1974		1975	
	Number	Percent	Number	Percent
Total.....	5,081	100.0	5,433	100.0
Under 20.....	308	6.1	340	6.2
15-17.....	21	--	24	--
18.....	77	--	105	--
19.....	210	--	211	--
20-24.....	1,827	35.9	1,949	35.9
20.....	280	--	307	--
21.....	354	--	426	--
22.....	442	--	423	--
23.....	375	--	416	--
24.....	376	--	377	--
25-29.....	1,281	25.2	1,455	26.8
30-34.....	689	13.6	715	13.2
35-39.....	396	7.8	374	6.9
40-44.....	247	4.9	274	5.0
45-49.....	150	2.9	152	2.8
50 and over.....	183	3.6	174	3.2
Median age in years.....	26.6		26.5	
Percent under 21.....		11.6		11.9
Percent under 25.....		42.0		42.1

CALIFORNIA PRISONERS

TABLE 9B
AGE AT ADMISSION
WOMEN FELONS NEWLY RECEIVED FROM COURT
1974 and 1975

Age at admission in years	1974		1975	
	Number	Percent	Number	Percent
Total.....	278	100.0	332	100.0
Under 20.....	4	1.4	13	3.9
15-17.....	1	--	--	--
18.....	1	--	2	--
19.....	3	--	11	--
20-24.....	74	26.6	104	31.3
20.....	7	--	15	--
21.....	13	--	24	--
22.....	15	--	10	--
23.....	19	--	20	--
24.....	20	--	35	--
25-29.....	86	31.0	92	27.7
30-34.....	52	18.7	50	15.1
35-39.....	22	7.9	25	7.6
40-44.....	21	7.6	21	6.3
45-49.....	11	3.9	14	4.2
50 and over.....	8	2.9	13	3.9
Median age in years.....	28.5		27.7	
Percent under 21.....		4.0		8.4
Percent under 25.....		28.0		35.2

TABLE 10A
ETHNIC GROUPS
MALE FELONS NEWLY RECEIVED FROM COURT
1974 and 1975

Ethnic groups	1974		1975	
	Number	Percent	Number	Percent
Total.....	5,081	100.0	5,433	100.0
White.....	2,459	48.4	2,538	46.7
White, Mexican descent.....	943	18.5	1,051	19.4
Black.....	1,574	31.0	1,751	32.2
Other.....	105	2.1	93	1.7
American Indian.....	61	1.2	46	0.8
Chinese.....	17	0.3	10	0.2
Filipino.....	13	0.3	20	0.4
Hawaiian.....	3	0.1	6	0.1
Japanese.....	7	0.1	4	0.1
Other.....	4	0.1	7	0.1

TABLE 10B
ETHNIC GROUPS
 WOMEN FELONS NEWLY RECEIVED FROM COURT
 1974 and 1975

Ethnic groups	1974		1975	
	Number	Percent	Number	Percent
Total.....	278	100.0	332	100.0
White.....	156	56.1	174	52.4
White, Mexican descent.....	23	8.2	30	9.0
Black.....	92	33.1	120	36.2
Other.....	7	2.6	8	2.4
American Indian.....	4	1.4	5	1.5
Chinese.....	1	0.4	--	--
Filipino.....	1	0.4	2	0.6
Hawaiian.....	1	0.4	--	--
Japanese.....	--	--	1	0.3

TABLE 11A
PRIOR COMMITMENT RECORD
 MALE FELONS NEWLY RECEIVED FROM COURT
 1974 and 1975

Type of prior commitment served	1974		1975	
	Number	Percent	Number	Percent
Total.....	5,081	100.0	5,433	100.0
No prior commitment.....	880	17.3	1,035	19.1
Prior jail or juvenile only.....	3,078	60.8	3,274	60.2
Prior prison commitment.....	1,123	22.1	1,124	20.7
One prison.....	891	13.6	656	12.1
Two prison.....	235	4.6	253	4.6
Three or more prison.....	197	3.9	215	4.0

CHART III A
PRIOR COMMITMENT RECORD
MALE FELONS NEWLY RECEIVED FROM COURT
1965 THROUGH 1975

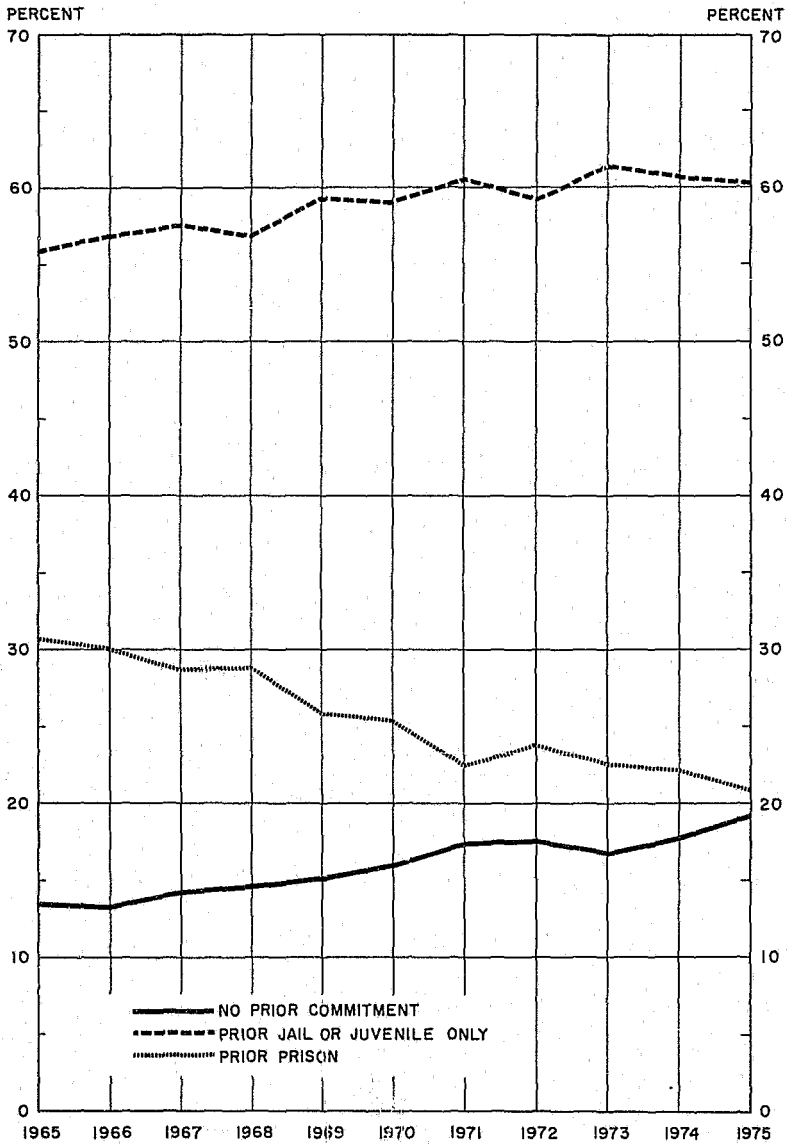

TABLE 11B
PRIOR COMMITMENT RECORD
WOMEN FELONS NEWLY RECEIVED FROM COURT
1974 and 1975

Type of prior commitment served	1974		1975	
	Number	Percent	Number	Percent
Total.....	278	100.0	332	100.0
No prior commitment.....	105	37.8	138	41.6
Prior jail or juvenile only.....	145	52.2	168	50.6
Prior prison commitment.....	28	10.0	26	7.8
One prison.....	21	7.5	20	6.0
Two prison.....	7	2.5	5	1.5
Three or more prison.....	--	--	1	0.3

TABLE 12A
PRIOR CALIFORNIA PRISON RECORD
MALE FELONS NEWLY RECEIVED FROM COURT
1974 and 1975

Type of discharge from last prison commitment*	1974		1975	
	Number	Percent	Number	Percent
Total.....	5,081	100.0	5,433	100.0
No prior California prison.....	4,532	89.2	4,859	89.4
No prior prison.....	3,958	77.9	4,310	79.3
Prior prison, other state or federal.....	574	11.3	549	10.1
Discharged from parole.....	123	2.4	120	2.2
Discharged from prison.....	250	4.9	260	4.8
Not discharged.....	201	4.0	169	3.1
Prior California prison.....	549	10.8	574	10.6
Discharged from parole.....	459	9.0	487	9.0
First parole.....	291	5.7	323	6.0
Reparole.....	168	3.3	164	3.0
Discharged from prison.....	90	1.8	87	1.6
First release (never paroled).....	40	0.8	38	0.7
Re-release.....	50	1.0	49	0.9

* When a prior record includes California and other state or federal prison commitments, the prior California commitment is recorded.

CHART III B
PRIOR COMMITMENT RECORD
WOMEN FELONS NEWLY RECEIVED FROM COURT
1965 THROUGH 1975

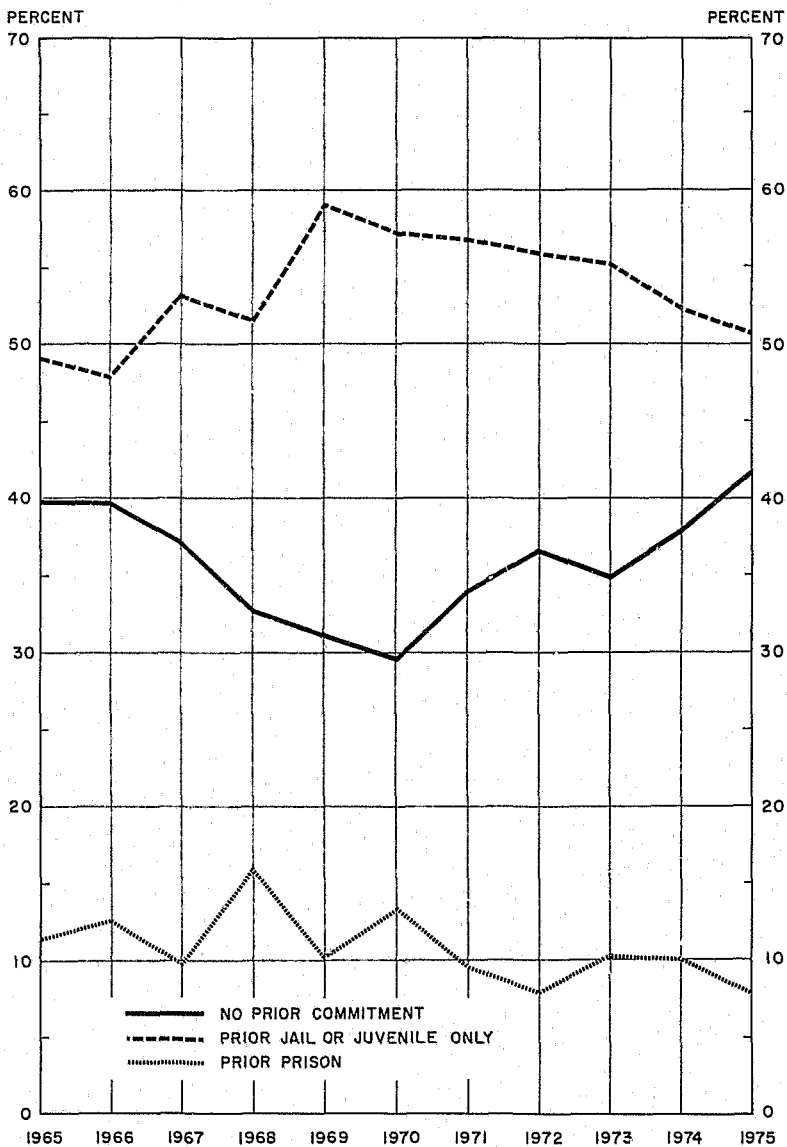

TABLE 12B
 PRIOR CALIFORNIA PRISON RECORD
 WOMEN FELONS NEWLY RECEIVED FROM COURT
 1974 and 1975

Type of discharge from last prison commitment*	1974		1975	
	Number	Percent	Number	Percent
Total.....	278	100.0	332	100.0
No prior California prison.....	265	95.3	319	96.1
No prior prison.....	250	89.9	306	92.2
Prior prison, other state or federal.....	15	5.4	13	3.9
Discharged from parole.....	4	1.4	3	0.9
Discharged from prison.....	6	2.2	8	2.4
Not discharged.....	5	1.8	2	0.6
Prior California prison.....	13	4.7	13	3.9
Discharged from parole.....	10	3.6	11	3.3
First parole.....	3	1.1	5	1.5
Reparole.....	7	2.5	6	1.8
Discharged from prison.....	3	1.1	2	0.6
First release (never paroled).....	1	0.4	--	--
Re-release.....	2	0.7	2	0.6

* When a prior record includes California and other state or federal prison commitments, the prior California commitment is recorded.

TABLE 13A
 TIME IN STATE BEFORE OFFENSE
 MALE FELONS NEWLY RECEIVED FROM COURT
 1974 and 1975

Time in State before offense	1974			1975		
	Number	Percent	Cumulative percent	Number	Percent	Cumulative percent
Total.....	5,081	100.0		5,433	100.0	
Less than 1 month.....	108	2.2	2.2	109	2.0	2.0
1 to 5 months.....	148	3.0	5.2	173	3.2	5.2
6 to 11 months.....	93	1.8	7.0	90	1.7	6.9
1 year but less than 2.....	107	2.1	9.1	152	2.8	9.7
2 years but less than 3.....	124	2.4	11.5	125	2.3	12.0
3 years but less than 5.....	211	4.1	15.6	214	3.9	15.9
5 years but less than 10.....	366	7.2	22.8	417	7.7	23.6
10 years or more.....	3,924	77.2	100.0	4,153	76.4	100.0

TABLE 13B
 TIME IN STATE BEFORE OFFENSE
 WOMEN FELONS NEWLY RECEIVED FROM COURT
 1974 and 1975

Time in State before offense	1974			1975		
	Number	Percent	Cumulative percent	Number	Percent	Cumulative percent
Total.....	278	100.0		332	100.0	
Less than 1 month.....	--	--	--	1	0.3	0.3
1 to 5 months.....	3	1.1	1.1	4	1.2	1.5
6 to 11 months.....	2	0.7	1.8	4	1.2	2.7
1 year but less than 2.....	6	2.2	4.0	5	1.5	4.2
2 years but less than 3.....	4	1.4	5.4	5	1.5	5.7
3 years but less than 5.....	9	3.2	8.6	10	3.0	8.7
5 years but less than 10.....	20	7.2	15.8	11	3.3	12.0
10 years or more.....	234	84.2	100.0	292	88.0	100.0

TABLE 14
 EDUCATIONAL ACHIEVEMENT
 MALE FELONS NEWLY RECEIVED FROM COURT
 1974 and 1975

Grade achievement score	1974		1975	
	Number	Percent	Number	Percent
Total.....	5,081		5,433	
Not tested.....	219		213	
Total tested.....	4,862	100.0	5,220	100.0
Illiterate.....	129	2.7	144	2.8
Grade 3.....	130	2.7	87	1.7
Grade 4.....	249	5.1	227	4.3
Grade 5.....	387	8.0	421	8.1
Grade 6.....	590	12.1	563	10.8
Grade 7.....	674	13.9	700	13.4
Grade 8.....	710	14.6	835	16.0
Grade 9.....	647	13.3	786	15.0
Grade 10-11.....	926	19.0	1,065	20.4
Grade 12 and over.....	420	8.6	392	7.5
Median grade.....		8th		8th

TABLE 15A
NARCOTIC ADDICTION RECORD
MALE FELONS NEWLY RECEIVED FROM COURT
1974 and 1975

Drug use record	1974		1975	
	Number	Percent	Number	Percent
Total.....	5,081	100.0	5,433	100.0
Non-addict.....	2,924	57.5	3,119	57.4
No narcotics.....	1,368	26.9	1,329	24.4
Marijuana.....	771	15.2	1,042	19.2
Dangerous drugs.....	785	15.4	748	13.8
Narcotic addict.....	2,157	42.5	2,314	42.6
Heroin addict.....	1,966	38.7	2,134	39.3
Other narcotics.....	191	3.8	180	3.3

TABLE 15B
NARCOTIC ADDICTION RECORD
WOMEN FELONS NEWLY RECEIVED FROM COURT
1974 and 1975

Drug use record	1974		1975	
	Number	Percent	Number	Percent
Total.....	278	100.0	332	100.0
Non-addict.....	149	53.6	190	57.2
No narcotics.....	108	38.8	144	43.4
Marijuana.....	6	2.2	15	4.5
Dangerous drugs.....	35	12.6	31	9.3
Narcotic addict.....	129	46.4	142	42.8
Heroin addict.....	124	44.6	138	41.6
Other narcotics.....	5	1.8	4	1.2

TABLE 16A—1974
 OFFENSE AND COUNTY OR AREA OF COMMITMENT
 MALE FELONS NEWLY RECEIVED FROM COURT
 1974

Each offense total equals 100 percent. Percentage computed for offenses with a total of 50 or more cases.

Offense	Total	Southern California				San Francisco Bay Area						Balance of State					
		Los Angeles County		9 other counties		Alameda County		San Francisco County		7 other counties		10 Sacramento Valley counties		7 San Joaquin Valley counties		22 other counties	
		Number	Percent	Number	Percent	Number	Percent	Number	Percent	Number	Percent	Number	Percent	Number	Percent	Number	Percent
Total.....	5,081	1,834	32.1	1,218	24.0	324	6.4	282	5.6	536	10.5	391	7.7	414	8.1	22	5.6
Homicide.....	532	206	38.7	122	23.0	31	5.8	31	5.8	39	7.3	33	6.2	42	7.9	28	5.3
Murder 1st.....	158	62	39.2	33	20.8	6	3.8	8	5.1	14	8.9	12	7.6	14	8.9	9	5.7
Murder 2nd.....	182	73	40.1	38	20.9	13	7.1	12	6.6	14	7.7	8	4.4	16	8.8	8	4.4
Manslaughter.....	175	63	36.0	51	29.2	12	6.9	11	6.3	9	5.1	10	5.7	10	5.7	9	5.1
Manslaughter by vehicle.....	17	8	--	--	--	--	--	--	--	2	--	3	--	2	--	2	--
Robbery.....	1,100	431	37.1	278	24.0	76	6.5	60	5.2	126	10.9	68	5.9	81	7.0	40	3.4
Robbery 1st.....	753	284	37.7	166	22.1	55	7.3	32	4.3	95	12.6	50	6.6	50	6.6	21	2.8
Robbery 2nd.....	356	129	36.2	101	28.3	17	4.8	18	5.1	29	8.1	16	4.5	28	7.9	18	5.1
Other.....	51	18	35.3	11	21.6	4	7.8	10	19.6	2	3.9	2	3.9	3	5.9	1	2.0

Assault.....	405	124	30.6	86	21.2	25	6.2	34	8.4	32	7.9	38	9.4	39	9.6	27	6.7
Assault with deadly weapon.....	318	105	33.0	61	19.2	19	6.0	31	9.8	23	7.2	30	9.4	27	8.5	22	6.0
Other.....	87	19	21.8	25	28.7	6	6.9	3	3.4	9	10.4	8	9.2	12	13.8	5	5.8
Burglary.....	840	248	29.5	184	21.9	62	7.4	50	6.0	99	11.8	71	8.4	60	7.1	66	7.9
Burglary 1st.....	158	45	28.5	44	27.8	12	7.0	11	7.0	17	10.8	13	8.2	10	6.3	6	3.8
Burglary 2nd.....	655	196	29.9	135	20.6	47	7.2	37	5.6	75	11.5	57	8.7	48	7.3	60	9.2
Other.....	27	7	--	5	--	3	--	2	--	7	--	1	--	2	--	--	--
Theft except auto.....	374	96	25.7	98	26.2	20	5.4	12	3.2	39	10.4	36	9.6	45	12.0	28	7.5
Grand theft.....	193	59	30.6	55	28.5	11	5.7	7	3.6	14	7.3	16	8.3	23	11.9	8	4.1
Petty theft with prior.....	21	4	--	7	--	1	--	--	--	2	--	1	--	4	--	2	--
Receiving stolen property.....	125	26	20.8	26	20.8	8	6.4	5	4.0	17	13.6	14	11.2	12	9.6	17	13.6
Other.....	35	7	--	10	--	--	--	--	--	6	--	5	--	6	--	1	--
Auto theft.....	117	35	29.9	28	24.0	8	6.8	5	4.3	16	13.7	9	7.7	8	6.8	8	6.8
Forgery and checks.....	204	52	25.5	65	31.8	3	1.5	--	--	21	10.3	24	11.8	29	14.2	10	4.9
Sex offenses.....	281	81	28.8	58	20.6	24	8.5	20	7.1	35	12.5	26	9.3	20	7.1	17	6.1
Rape.....	173	49	28.4	36	20.8	14	8.1	11	6.4	26	15.0	12	6.9	12	6.9	13	7.5
Lewd act with child.....	40	16	--	9	--	3	--	--	--	4	--	3	--	2	--	3	--
Other.....	68	16	23.5	13	19.1	7	10.3	9	13.2	5	7.4	11	16.2	6	8.8	1	1.5
CSS* I and II (opiate).....	612	213	34.8	150	24.5	39	6.4	42	6.9	71	11.6	26	4.2	49	8.0	22	3.6
CSS* III, IV and V (dang. drugs).....	137	50	36.5	27	19.7	4	2.9	7	5.1	11	8.0	13	9.5	16	11.7	9	6.6
Marijuana.....	140	36	25.7	52	37.2	1	0.7	3	2.1	12	8.6	20	14.3	6	4.3	10	7.1
Other offenses.....	279	62	22.2	70	25.1	31	11.1	18	6.5	35	12.5	27	9.7	19	6.8	17	6.1

* Controlled Substances Schedules.

FELONS NEWLY RECEIVED FROM COURT

TABLE 16A—1975
 OFFENSE AND COUNTY OR AREA OF COMMITMENT
 MALE FELONS NEWLY RECEIVED FROM COURT
 1975

Each offense total equals 100 percent. Percentage computed for offenses with a total of 50 or more cases.

Offense	Total	Southern California				San Francisco Bay Area						Balance of State					
		Los Angeles County		9 other counties		Alameda County		San Francisco County		7 other counties		10 Sacramento Valley counties		7 San Joaquin Valley counties		22 other counties	
		Number	Percent	Number	Percent	Number	Percent	Number	Percent	Number	Percent	Number	Percent	Number	Percent	Number	Percent
Total.....	5,433	1,779	32.7	1,427	26.3	224	4.1	298	5.5	609	11.2	410	7.6	404	7.4	282	5.2
Homicide.....	579	204	35.2	124	21.4	40	6.9	32	5.5	86	14.9	32	5.5	30	5.2	31	5.4
Murder 1st.....	167	57	34.1	30	18.0	21	12.6	9	5.4	31	18.5	8	4.8	5	3.0	6	3.6
Murder 2nd.....	200	74	37.0	47	23.5	13	6.5	11	5.5	26	13.0	6	3.0	13	6.5	10	5.0
Manslaughter.....	192	69	35.9	42	21.9	6	3.1	12	6.3	21	10.9	17	8.9	11	5.7	14	7.3
Manslaughter by vehicle.....	20	4	--	5	--	--	--	--	--	8	--	1	--	1	--	1	--
Robbery.....	1,359	500	36.8	362	26.7	64	4.7	72	5.3	117	8.6	93	6.8	93	6.8	58	4.3
Robbery 1st.....	945	335	35.5	248	26.2	42	4.4	53	5.6	94	10.0	70	7.4	68	7.2	35	3.7
Robbery 2nd.....	353	140	39.7	102	28.9	16	4.5	17	4.8	21	5.9	19	5.4	20	5.7	18	5.1
Other.....	61	25	41.0	12	19.7	6	9.8	2	3.3	2	3.3	4	6.5	5	8.2	5	8.2

Assault.....	450	154	34.2	103	22.9	17	3.8	35	7.8	42	9.3	37	8.2	34	7.6	28	6.2
Assault with deadly weapon.....	357	123	34.5	84	23.5	17	4.8	31	8.7	30	8.4	30	8.4	28	7.8	14	3.9
Other.....	93	31	33.3	19	20.4	--	--	4	4.3	12	12.9	7	7.5	6	6.5	14	15.1
Burglary.....	933	301	32.3	231	24.8	37	4.0	61	6.5	98	10.5	86	9.2	73	7.8	46	4.9
Burglary 1st.....	184	75	40.8	38	20.6	10	5.4	13	7.1	18	9.8	16	8.7	10	5.4	4	2.2
Burglary 2nd.....	727	221	30.4	188	25.9	23	3.2	45	6.2	80	11.0	67	9.2	62	8.5	41	5.6
Other.....	22	5	--	5	--	4	--	3	--	--	--	3	--	1	--	1	--
Theft except auto.....	406	114	28.1	121	29.8	6	1.5	12	3.0	55	13.5	40	9.8	39	9.0	19	4.7
Grand theft.....	208	80	38.5	56	26.9	3	1.4	8	3.9	21	10.1	21	10.1	16	7.7	3	1.4
Petty theft with prior.....	27	4	--	9	--	1	--	1	--	1	--	3	--	4	--	4	--
Receiving stolen property.....	137	21	15.3	46	33.6	2	1.5	2	1.5	25	18.2	10	7.3	19	13.8	12	8.8
Other.....	34	9	--	10	--	--	--	1	--	8	--	6	--	--	--	--	--
Auto theft.....	116	37	31.9	44	37.9	5	4.3	2	1.7	10	8.6	7	6.1	6	5.2	5	4.3
Forgery and checks.....	191	50	26.2	64	33.5	5	2.6	2	1.1	19	9.9	19	9.9	21	11.0	11	5.8
Sex offenses.....	358	113	31.6	101	28.2	18	5.0	15	4.2	39	10.9	29	8.1	23	6.4	20	5.6
Rape.....	217	79	36.4	56	25.8	13	6.0	8	3.7	24	11.1	14	6.4	10	4.6	13	6.0
Lewd act with child.....	60	20	33.3	15	25.0	2	3.3	1	1.7	6	10.0	7	11.7	6	10.0	3	5.0
Other.....	81	14	17.3	30	37.0	3	3.7	6	7.4	9	11.1	8	9.9	7	8.7	4	4.9
CSS* I and II (opiate).....	552	167	30.3	130	23.5	13	2.4	46	8.3	86	15.6	27	4.9	51	9.2	32	5.8
CSS* III, IV and V (dang. drugs).....	110	38	34.5	31	28.2	3	2.7	4	3.6	12	10.9	8	7.3	8	7.3	6	5.5
Marijuana.....	103	24	23.3	41	39.8	--	--	1	1.0	9	8.7	9	8.7	11	10.7	8	7.8
Other offenses.....	276	77	27.9	75	27.2	16	5.8	16	5.8	36	13.1	23	8.3	15	5.4	18	6.5

* Controlled Substances Schedules.

FELONS NEWLY RECEIVED FROM COURT

TABLE 16B
OFFENSE AND COUNTY OR AREA OF COMMITMENT
WOMEN FELONS NEWLY RECEIVED FROM COURT
1974-1975

Each offense total equals 100 percent. Percentage computed for offenses with a total of 50 or more cases.

Offense	Total	Southern California				San Francisco Bay Area						Balance of State					
		Los Angeles County		9 other counties		Alameda County		San Francisco County		7 other counties		10 Sacramento Valley counties		7 San Joaquin Valley counties		22 other counties	
		Number	Percent	Number	Percent	Number	Percent	Number	Percent	Number	Percent	Number	Percent	Number	Percent	Number	Percent
Total.....	610	202	33.2	142	23.3	39	6.4	25	4.1	77	12.6	46	7.5	46	7.5	33	5.4
Homicide.....	112	48	42.9	19	17.0	10	8.9	4	3.6	9	8.0	8	7.1	8	7.1	6	5.4
Robbery.....	74	25	33.8	16	21.6	4	5.4	7	9.5	9	12.2	4	5.4	6	8.1	3	4.0
Assault.....	39	9	--	13	--	3	--	2	--	2	--	2	--	5	--	3	--
Burglary.....	47	17	--	9	--	5	--	1	--	6	--	2	--	3	--	4	--
Theft.....	87	25	28.8	21	24.1	4	4.6	3	3.5	17	19.5	9	10.3	6	6.9	2	2.3
Forgery and checks.....	85	27	31.8	21	24.7	3	3.5	--	--	18	21.2	8	9.4	5	5.9	3	3.5
Sex offenses.....	6	4	--	1	--	--	--	--	--	--	--	1	--	--	--	--	--
Controlled substances and marijuana.....	130	41	31.5	32	24.6	5	3.8	8	6.2	14	10.8	9	6.9	10	7.7	11	8.5
Escape.....	6	--	--	3	--	3	--	--	--	--	--	--	--	--	--	--	--
Other offenses.....	24	6	--	7	--	2	--	--	--	2	--	3	--	3	--	1	--

TABLE 17A—1974
OFFENSE AND AGE AT ADMISSION
MALE FELONS NEWLY RECEIVED FROM COURT
1974

Each percentage and median computed for offenses with a total of 50 or more cases.

Offense	Total	Age at admission								Percent under		Median age in years at admission	
		Under 20	20-24	25-29	30-34	35-39	40-44	45-49	50 and over	21 years	25 years	1973	1974
Total.....	5,081	308	1,827	1,281	689	396	247	150	183	11.6	42.0	26.8	26.6
Homicide.....	532	75	169	109	46	39	32	23	39	20.7	45.9	27.0	26.0
Robbery.....	1,160	120	564	269	111	56	20	8	12	19.5	59.0	24.1	24.1
Assault.....	405	24	135	104	56	25	20	18	20	9.9	39.3	26.8	27.1
Burglary.....	840	43	357	223	108	51	34	15	9	11.3	47.6	26.3	25.4
Theft except auto.....	374	7	95	100	65	36	26	16	29	6.4	27.3	29.0	29.3
Auto theft.....	117	4	48	33	14	10	3	3	2	11.1	44.4	25.0	26.0
Forgery and checks.....	204	1	48	60	41	22	13	9	10	0.5	24.0	31.4	29.4
Sex offenses.....	281	16	101	63	39	26	13	7	16	14.2	41.6	28.0	26.9
Rape.....	173	11	78	44	21	10	4	2	3	17.4	51.4	25.8	24.8
Lewd act with child.....	40	1	5	4	5	8	6	3	8	--	--	--	--
Other.....	68	4	18	15	13	8	3	2	5	11.8	32.4	--	20.0
CSS* I and II (opiate).....	612	6	135	177	113	74	59	27	21	2.5	23.0	29.8	29.7
CSS* III, IV and V (dang. drugs).....	137	--	34	44	24	13	8	8	6	1.5	24.8	27.8	28.0
Marijuana.....	140	3	40	46	35	11	3	2	--	3.5	30.7	25.2	27.9
Other offenses.....	279	9	101	53	37	30	16	14	19	6.4	39.4	27.8	27.8

* Controlled Substances Schedules.

FELONS NEWLY RECEIVED FROM COURT

TABLE 17A—1975
 OFFENSE AND AGE AT ADMISSION
 MALE FELONS NEWLY RECEIVED FROM COURT
 1975

Each percentage and median computed for offenses with a total of 50 or more cases.

Offense	Total	Age at admission								Percent under		Median age in years at admission	
		Under 20	20-24	25-29	30-34	35-39	40-44	45-49	50 and over	21 years	25 years	1974	1975
Total.....	5,433	340	1,949	1,455	715	374	274	152	174	11.9	42.1	26.6	26.5
Homicide.....	579	83	171	130	64	42	36	17	36	20.9	43.9	26.0	26.4
Robbery.....	1,359	134	634	370	133	49	25	8	6	17.6	56.6	24.1	24.3
Assault.....	450	23	144	124	74	28	28	14	15	11.6	37.2	27.1	27.3
Burglary.....	933	47	372	290	114	57	28	17	8	10.0	44.9	25.4	25.8
Theft except auto.....	406	7	121	105	63	36	24	23	25	6.9	31.5	29.3	28.6
Auto theft.....	116	5	43	30	17	9	7	2	3	10.3	41.3	26.0	26.7
Forgery and checks.....	191	--	44	45	33	18	16	14	21	4.2	23.0	29.4	31.0
Sex offenses.....	358	24	137	69	47	29	26	14	12	13.1	45.0	26.9	26.3
Rape.....	217	18	109	41	27	9	8	3	2	16.6	58.5	24.8	24.2
Lewd act with child.....	60	--	6	7	10	12	12	5	8	1.7	10.0	--	37.9
Other.....	81	6	22	21	10	8	6	6	2	12.3	34.5	29.0	28.0
CSS* I and II (opiate).....	552	3	118	161	103	64	52	23	28	2.1	21.8	29.7	29.8
CSS* III, IV and V (dang. drugs).....	110	2	21	37	16	17	10	4	3	2.7	20.9	28.9	29.3
Marijuana.....	103	1	42	34	15	3	3	2	3	5.9	41.8	27.9	26.3
Other offenses.....	276	11	102	60	34	22	19	14	14	9.8	41.0	27.8	27.1

* Controlled Substances Schedules.

TABLE 17B
OFFENSE AND AGE AT ADMISSION
WOMEN FELONS NEWLY RECEIVED FROM COURT
1974-1975

Each percentage and median computed for offenses with a total of 50 or more cases.

Offense	Total	Age at admission								Percent under		Median age in years at admission 1974-1975 period
		Under 20	20-24	25-29	30-34	35-39	40-44	45-49	50 and over	21 years	25 years	
Total.....	610	17	178	178	102	47	42	25	21	6.4	32.0	28.1
Homicide.....	112	4	23	33	20	14	5	6	7	7.1	24.1	29.4
Robbery.....	74	5	41	15	7	4	1	1	--	18.9	62.2	23.9
Assault.....	39	1	10	14	4	2	5	2	1	--	--	--
Burglary.....	47	1	19	15	8	3	1	--	--	--	--	--
Theft.....	87	--	20	28	17	4	9	4	5	--	23.0	29.2
Forgery and checks.....	85	2	19	35	14	5	5	2	3	5.9	24.7	28.1
Sex offenses.....	6	1	2	2	--	--	1	--	--	--	--	--
Controlled substances and marijuana.....	130	2	37	32	24	12	13	8	2	3.1	30.0	29.1
Escape.....	6	--	3	2	--	1	--	--	--	--	--	--
Other offenses.....	24	1	4	2	8	2	2	2	3	--	--	--

FELONS NEWLY RECEIVED FROM COURT

TABLE 18A—1974
 OFFENSE AND ETHNIC GROUPS
 MALE FELONS NEWLY RECEIVED FROM COURT
 1974

Each offense total equals 100 percent. Percentage computed for offenses with a total of 50 or more cases.

Offense	Total	White		White, Mexican descent		Black		Other	
		Number	Percent	Number	Percent	Number	Percent	Number	Percent
Total.....	5,081	2,459	48.4	943	18.5	1,574	31.0	105	2.1
Homicide.....	582	239	44.9	109	20.5	163	30.6	21	4.0
Murder 1st.....	158	73	46.2	21	13.3	59	37.3	5	3.2
Murder 2nd.....	182	87	47.8	41	22.5	47	25.8	7	3.9
Manslaughter.....	175	68	38.9	44	25.1	56	32.0	7	4.0
Manslaughter by vehicle.....	17	11	--	3	--	1	--	2	--
Robbery.....	1,160	521	44.9	155	13.4	467	40.2	17	1.5
Robbery 1st.....	753	332	44.1	87	11.5	322	42.8	12	1.6
Robbery 2nd.....	356	178	50.0	63	17.7	111	31.2	4	1.1
Other.....	51	11	21.6	5	9.8	34	66.6	1	2.0
Assault.....	405	186	45.9	66	16.3	141	34.8	12	3.0
Assault with deadly weapon.....	318	138	43.4	51	16.0	118	37.1	11	3.5
Other.....	87	48	55.2	15	17.2	23	26.4	1	1.2
Burglary.....	840	419	49.9	155	18.4	252	30.0	14	1.7
Burglary 1st.....	158	66	41.8	21	13.3	68	43.0	3	1.9
Burglary 2nd.....	655	340	51.9	131	20.0	174	26.6	10	1.5
Other.....	27	13	--	3	--	10	--	1	--
Theft except auto.....	374	190	50.8	63	16.8	114	30.5	7	1.9
Grand theft.....	193	96	49.7	27	14.0	66	34.2	4	2.1
Petty theft with prior.....	21	5	--	9	--	7	--	--	--
Receiving stolen property.....	125	69	55.2	26	20.8	28	22.4	2	1.6
Other.....	35	20	--	1	--	13	--	1	--
Auto theft.....	117	55	47.0	22	18.8	38	32.5	2	1.7
Forgery and checks.....	204	136	66.7	22	10.8	40	19.6	6	2.9
Sex offenses.....	281	136	48.4	48	17.1	87	31.0	10	3.5
Rape.....	173	77	44.5	33	19.1	60	34.7	3	1.7
Lewd act with child.....	40	27	--	8	--	3	--	2	--
Other.....	68	32	47.1	7	10.3	24	35.3	5	7.3
CSS* I and II (opiate).....	612	211	34.5	219	35.8	176	28.7	6	1.0
CSS* III, IV and V (dang. drugs).....	137	95	69.4	23	16.8	18	13.1	1	0.7
Marijuana.....	140	100	71.4	24	17.2	16	11.4	--	--
Other offenses.....	279	171	61.3	37	13.3	62	22.2	9	3.2

* Controlled Substances Schedules.

TABLE 18A—1975
 OFFENSE AND ETHNIC GROUPS
 MALE FELONS NEWLY RECEIVED FROM COURT
 1975

Each offense total equals 100 percent. Percentage computed for offenses with a total of 50 or more cases.

Offense	Total	White		White, Mexican descent		Black		Other	
		Number	Percent	Number	Percent	Number	Percent	Number	Percent
Total.....	5,433	2,538	46.7	1,051	19.4	1,751	32.2	93	1.7
Homicide.....	579	248	42.8	91	15.7	222	38.4	18	3.1
Murder 1st.....	167	68	40.7	18	10.8	79	47.3	2	1.2
Murder 2nd.....	200	78	39.0	38	19.0	76	38.0	8	4.0
Manslaughter.....	192	87	45.3	32	16.7	67	34.9	6	3.1
Manslaughter by vehicle.....	20	15	--	3	--	--	--	2	--
Robbery.....	1,359	558	41.1	222	16.3	563	41.4	16	1.2
Robbery 1st.....	945	387	40.9	151	16.0	395	41.8	12	1.3
Robbery 2nd.....	363	150	42.5	59	16.7	140	39.7	4	1.1
Other.....	61	21	34.4	12	19.7	28	45.9	--	--
Assault.....	450	191	42.5	109	24.2	137	30.4	13	2.9
Assault with deadly weapon.....	357	141	39.5	87	24.4	119	33.3	10	2.8
Other.....	93	50	53.8	22	23.7	18	19.3	3	3.2
Burglary.....	933	491	52.6	162	17.4	263	28.2	17	1.8
Burglary 1st.....	184	95	51.6	23	12.5	62	33.7	4	2.2
Burglary 2nd.....	737	387	53.2	136	18.7	191	26.3	13	1.8
Other.....	22	9	--	3	--	10	--	--	--
Theft except auto.....	406	239	58.9	46	11.3	115	28.3	6	1.5
Grand theft.....	208	124	59.6	16	7.7	64	30.8	4	1.9
Petty theft with prior.....	27	8	--	7	--	11	--	1	--
Receiving stolen property.....	137	85	62.1	18	13.1	34	24.8	--	--
Other.....	34	22	--	5	--	6	--	1	--
Auto theft.....	116	63	54.3	18	15.5	35	30.2	--	--
Forgery and checks.....	191	125	65.4	20	10.5	43	22.5	3	1.6
Sex offenses.....	358	173	48.3	60	16.8	117	32.7	8	2.2
Rape.....	217	85	39.2	40	18.4	87	40.1	5	2.3
Lewd act with child.....	60	43	71.7	8	13.3	8	13.3	1	1.7
Other.....	81	45	55.5	12	14.8	22	27.2	2	2.5
CSS* I and II (opiate).....	552	149	27.0	241	43.7	159	28.8	3	0.5
CSS* III, IV and V (dang. drugs).....	110	79	71.8	15	13.6	16	14.6	--	--
Marijuana.....	103	75	72.8	19	18.5	7	6.8	2	1.9
Other offenses.....	276	147	53.3	48	17.4	74	26.8	7	2.5

* Controlled Substances Schedules.

CALIFORNIA PRISONERS

TABLE 18B
 OFFENSE AND ETHNIC GROUPS
 WOMEN FELONS NEWLY RECEIVED FROM COURT
 1974-1975

Each offense total equals 100 percent. Percentage computed for offenses with a total of 50 or more cases.

Offense	Total	White		White, Mexican descent		Black		Other	
		Num- ber	Per- cent	Num- ber	Per- cent	Num- ber	Per- cent	Num- ber	Per- cent
Total.....	610	330	54.1	53	8.7	212	34.7	15	2.5
Homicide.....	112	54	48.2	8	7.1	46	41.1	4	3.6
Robbery.....	74	36	48.6	5	6.8	33	44.6	--	--
Assault.....	39	19	--	1	--	17	--	2	--
Burglary.....	47	29	--	5	--	13	--	--	--
Theft.....	87	46	52.9	3	3.4	36	41.4	2	2.3
Forgery and checks.....	85	64	75.2	2	2.4	17	20.0	2	2.4
Sex offenses.....	6	3	--	3	--	--	--	--	--
Controlled substances and marijuana.....	130	59	45.4	25	19.2	43	33.1	3	2.3
Escape.....	6	3	--	1	--	2	--	--	--
Other offenses.....	24	17	--	--	--	5	--	2	--

TABLE 19A—1974
OFFENSE AND PRIOR COMMITMENT RECORD
MALE FELONS NEWLY RECEIVED FROM COURT

1974

Each offense total equals 100 percent. Percentage computed for offenses
with a total of 50 or more cases.

Offense	Total	Type of prior commitment							
		No prior		Prior jail or juvenile		One prison		Two or more prison	
		Number	Per cent	Number	Per cent	Number	Per cent	Number	Per cent
Total.....	5,081	880	17.3	3,078	60.6	691	13.6	432	8.5
Homicide.....	532	194	36.4	266	50.0	44	8.3	28	5.3
Murder 1st.....	158	50	31.6	81	51.3	15	9.5	12	7.6
Murder 2nd.....	182	83	45.6	83	45.6	9	5.0	7	3.8
Manslaughter.....	175	56	32.0	93	53.1	19	10.9	7	4.0
Manslaughter by vehicle.....	17	5	--	9	--	1	--	2	--
Robbery.....	1,160	191	16.4	748	64.5	154	13.3	67	5.8
Robbery 1st.....	753	140	18.6	474	62.9	100	13.3	39	5.2
Robbery 2nd.....	356	40	11.2	240	67.4	49	13.8	27	7.6
Other.....	51	11	21.6	34	66.6	5	9.8	1	2.0
Assault.....	405	66	16.3	270	66.7	43	10.6	26	6.4
Assault with deadly weapon.....	318	55	17.3	208	65.4	36	11.3	19	6.0
Other.....	87	11	12.7	62	71.3	7	8.0	7	8.0
Burglary.....	840	60	7.2	594	70.7	111	13.2	75	8.9
Burglary 1st.....	158	25	15.8	108	68.4	15	9.5	10	6.3
Burglary 2nd.....	655	33	5.0	468	71.5	93	14.2	61	9.3
Other.....	27	2	--	18	--	3	--	4	--
Theft except auto.....	374	38	10.2	212	56.7	60	16.0	64	17.1
Grand theft.....	193	23	11.9	105	54.4	27	14.0	38	19.7
Petty theft with prior.....	21	--	--	8	--	5	--	8	--
Receiving stolen property.....	125	11	8.8	82	65.6	20	16.0	12	9.6
Other.....	35	4	--	17	--	8	--	6	--
Auto theft.....	117	4	3.4	82	70.1	20	17.1	11	9.4
Forgery and checks.....	204	18	8.8	119	58.3	37	18.2	30	14.7
Sex offenses.....	281	88	31.3	133	47.3	40	14.3	20	7.1
Rape.....	173	56	32.3	92	53.2	15	8.7	10	5.8
Lewd act with child.....	40	14	--	9	--	11	--	6	--
Other.....	68	18	26.5	32	47.0	14	20.6	4	5.9
CSS* I and II (opiate).....	612	106	17.3	339	55.4	103	16.8	64	10.5
CSS* III, IV and V (dang. drugs).....	137	20	14.6	86	62.8	24	17.5	7	5.1
Marijuana.....	140	44	31.4	77	55.0	15	10.7	4	2.9
Other offenses.....	279	51	18.3	152	54.5	40	14.3	36	12.9

* Controlled Substances Schedules.

TABLE 19A—1975
OFFENSE AND PRIOR COMMITMENT RECORD
MALE FELONS NEWLY RECEIVED FROM COURT
1975

Each offense total equals 100 percent. Percentage computed for offenses
with a total of 50 or more cases.

Offense	Total	Type of prior commitment							
		No prior		Prior jail or juvenile		One prison		Two or more prison	
		Number	Percent	Number	Percent	Number	Percent	Number	Percent
Total.....	5,433	1,035	19.1	3,274	60.2	656	12.1	468	8.6
Homicide.....	579	228	39.4	275	47.5	49	8.4	27	4.7
Murder 1st.....	167	76	45.5	70	41.9	15	9.0	6	3.6
Murder 2nd.....	200	83	41.5	89	44.5	15	7.5	13	6.5
Manslaughter.....	192	68	35.4	99	51.6	18	9.4	7	3.6
Manslaughter by vehicle.....	20	1	--	17	--	1	--	1	--
Robbery.....	1,359	271	19.9	872	64.2	135	9.9	81	6.0
Robbery 1st.....	945	212	22.4	592	62.7	90	9.5	51	5.4
Robbery 2nd.....	353	49	13.9	242	68.5	42	11.9	20	5.7
Other.....	61	10	16.4	38	62.3	3	4.9	10	16.4
Assault.....	450	84	18.7	273	60.6	53	11.8	40	8.9
Assault with deadly weapon.....	357	64	17.9	216	60.5	41	11.5	36	10.1
Other.....	93	20	21.5	57	61.3	12	12.9	4	4.3
Burglary.....	933	80	8.6	652	69.9	114	12.2	87	9.3
Burglary 1st.....	184	38	20.6	112	60.9	20	10.9	14	7.6
Burglary 2nd.....	727	40	5.5	524	72.1	91	12.5	72	9.9
Other.....	22	2	--	16	--	3	--	1	--
Theft except auto.....	406	46	11.3	232	57.1	68	16.8	60	14.8
Grand theft.....	208	30	14.4	114	54.8	27	13.0	37	17.8
Petty theft with prior.....	27	--	--	10	--	7	--	10	--
Receiving stolen property.....	137	11	8.0	89	65.0	28	20.4	9	6.6
Other.....	34	5	--	19	--	6	--	4	--
Auto theft.....	116	4	3.5	80	69.0	20	17.2	12	10.3
Forgery and checks.....	191	14	7.3	101	52.9	37	19.4	39	20.4
Sex offenses.....	358	102	28.5	196	54.7	39	10.9	21	5.9
Rape.....	217	62	28.6	129	59.4	18	7.4	10	4.6
Lewd act with child.....	60	18	30.0	21	35.0	13	21.7	8	13.3
Other.....	81	22	27.2	46	56.8	10	12.3	3	3.7
CSS* I and II (opiate).....	552	113	20.5	305	55.2	71	12.9	63	11.4
CSS* III, IV and V (dang. drugs).....	110	20	18.2	68	61.8	15	13.6	7	6.4
Marijuana.....	103	25	24.3	65	63.1	10	9.7	3	2.9
Other offenses.....	276	48	17.4	155	56.2	45	16.3	28	10.1

* Controlled Substances Schedules.

TABLE 19B
 OFFENSE AND PRIOR COMMITMENT RECORD
 WOMEN FELONS NEWLY RECEIVED FROM COURT
 1974-1975

Each offense total equals 100 percent. Percentage computed for offenses with a total of 50 or more cases.

Offense	Total	Type of prior commitment served							
		No prior		Prior jail or juvenile		One prison		Two or more prison	
		Number	Percent	Number	Percent	Number	Percent	Number	Percent
Total.....	610	243	39.9	313	51.3	41	6.7	13	2.1
Homicide.....	112	69	61.6	40	35.7	2	1.8	1	0.9
Robbery.....	74	30	40.5	41	55.4	3	4.1	--	--
Assault.....	39	19	--	16	--	4	--	--	--
Burglary.....	47	11	--	30	--	5	--	1	--
Theft.....	87	21	24.1	54	62.1	6	6.9	6	6.9
Forgery and checks.....	55	25	29.4	53	62.4	5	5.9	2	2.3
Sex offenses.....	6	6	--	--	--	--	--	--	--
Controlled substances and marijuana	130	48	36.9	66	50.8	14	10.8	2	1.5
Escape.....	6	2	--	4	--	--	--	--	--
Other offenses.....	24	12	--	9	--	2	--	1	--

TABLE 20A—1974

OFFENSE AND PRIOR CALIFORNIA PRISON RECORD
MALE FELONS NEWLY RECEIVED FROM COURT
1974

Each offense total equals 100 percent. Percentage computed for offenses
with a total of 50 or more cases.

Offense	Total	No prior California prison				Prior California prison			
		No prior prison		Prior other state or federal prison		Parole discharge from prior commitment		Prison discharge from prior commitment	
		Number	Percent	Number	Percent	Number	Percent	Number	Percent
Total.....	5,081	3,958	77.9	574	11.3	459	9.0	90	1.8
Homicide.....	532	460	86.5	39	7.3	29	5.4	4	0.8
Murder 1st.....	158	131	82.9	13	8.2	12	7.6	2	1.3
Murder 2nd.....	182	166	91.2	12	6.6	4	2.2	--	--
Manslaughter.....	175	149	85.1	13	7.4	12	6.9	1	0.6
Manslaughter by vehicle.....	17	14	--	1	--	1	--	1	--
Robbery.....	1,160	939	80.9	139	12.0	66	5.7	16	1.4
Robbery 1st.....	753	614	81.5	89	11.8	42	5.6	8	1.1
Robbery 2nd.....	356	280	78.6	46	12.9	23	6.5	7	2.0
Other.....	51	45	88.2	4	7.8	1	2.0	1	2.0
Assault.....	405	336	83.0	33	8.1	31	7.7	5	1.2
Assault with deadly weapon.....	318	263	82.7	25	7.9	26	8.2	4	1.2
Other.....	87	73	83.9	8	9.2	5	5.7	1	1.2
Burglary.....	840	654	77.9	95	11.3	75	8.9	16	1.9
Burglary 1st.....	158	133	84.2	11	6.9	9	5.7	5	3.2
Burglary 2nd.....	655	501	76.5	31	12.4	63	9.6	10	1.5
Other.....	27	20	--	3	--	3	--	1	--
Theft except auto.....	374	250	66.8	49	13.1	58	15.5	17	4.6
Grand theft.....	193	128	66.3	26	13.5	31	16.1	8	4.1
Petty theft with prior.....	21	8	--	1	--	10	--	2	--
Receiving stolen property.....	125	93	74.4	15	12.0	13	10.4	4	3.2
Other.....	35	21	--	7	--	4	--	3	--
Auto theft.....	117	86	73.5	17	14.5	11	9.4	3	2.6
Forgery and checks.....	204	137	67.2	29	14.2	35	17.1	3	1.5
Sex offenses.....	281	221	78.7	33	11.7	25	8.9	2	0.7
Rape.....	173	148	85.5	14	8.1	10	5.8	1	0.6
Lewd act with child.....	40	23	--	8	--	9	--	--	--
Other.....	68	50	73.5	11	16.2	6	8.8	1	1.5
CSS* I and II (opiate).....	612	445	72.7	71	11.6	81	13.2	15	2.5
CSS* III, IV and V (dang. drugs).....	137	106	77.4	16	11.7	13	9.5	2	1.4
Marijuana.....	140	121	86.4	13	9.3	6	4.3	--	--
Other offenses.....	279	203	72.8	40	14.3	29	10.4	7	2.5

* Controlled Substances Schedules.

TABLE 20A—1975
 OFFENSE AND PRIOR CALIFORNIA PRISON RECORD
 MALE FELONS NEWLY RECEIVED FROM COURT
 1975

Each offense total equals 100 percent. Percentage computed for offenses with a total of 50 or more cases.

Offense	Total	No prior California prison				Prior California prison			
		No prior prison		Prior other state or federal prison		Parole discharge from prior commitment		Prison discharge from prior commitment	
		Number	Per cent	Number	Per cent	Number	Per cent	Number	Per cent
Total.....	5,433	4,310	79.3	549	10.1	487	9.0	87	1.6
Homicide.....	579	504	87.1	34	5.9	35	6.0	6	1.0
Murder 1st.....	167	147	88.0	9	5.4	11	6.6	--	--
Murder 2nd.....	200	172	86.0	11	5.5	13	6.5	4	2.0
Manslaughter.....	192	167	87.0	14	7.3	10	5.2	1	0.5
Manslaughter by vehicle.....	20	18	--	--	--	1	--	1	--
Robbery.....	1,359	1,143	84.1	129	9.5	76	5.6	11	0.8
Robbery 1st.....	945	804	85.1	83	8.8	52	5.5	6	0.6
Robbery 2nd.....	353	291	82.4	39	11.1	19	5.4	4	1.1
Other.....	61	48	78.7	7	11.5	5	8.2	1	1.6
Assault.....	450	357	79.4	50	11.1	37	8.2	6	1.3
Assault with deadly weapon.....	357	280	78.4	38	10.7	33	9.2	6	1.7
Other.....	93	77	82.8	12	12.9	4	4.3	--	--
Burglary.....	933	732	78.4	96	10.3	94	10.1	11	1.2
Burglary 1st.....	184	150	81.5	22	12.0	12	6.5	--	--
Burglary 2nd.....	727	564	77.6	72	9.9	80	11.0	11	1.5
Other.....	22	18	--	2	--	2	--	--	--
Theft except auto.....	406	278	68.5	64	15.8	51	12.5	13	3.2
Grand theft.....	208	144	69.2	32	15.4	24	11.5	8	3.9
Petty theft with prior.....	27	10	--	4	--	10	--	3	--
Receiving stolen property.....	137	100	73.0	23	16.8	12	8.7	2	1.5
Other.....	34	24	--	5	--	5	--	--	--
Auto theft.....	116	84	72.4	19	16.4	11	9.5	2	1.7
Forgery and checks.....	191	115	60.2	35	18.3	33	17.3	8	4.2
Sex offenses.....	358	293	83.2	30	8.4	26	7.3	4	1.1
Rape.....	217	191	88.0	15	6.9	10	4.6	1	0.5
Lewd act with child.....	60	39	65.0	9	15.0	9	15.0	3	5.0
Other.....	81	68	84.0	6	7.4	7	8.6	--	--
CSS* I and II (opiate).....	552	418	75.7	42	7.6	75	13.6	17	3.1
CSS* III, IV and V (dang. drugs).....	110	88	80.0	6	5.5	14	12.7	2	1.8
Marijuana.....	103	90	87.4	6	5.8	6	5.8	1	1.0
Other offenses.....	276	203	73.5	38	13.8	29	10.5	6	2.2

* Controlled Substances Schedules.

CALIFORNIA PRISONERS

TABLE 20B
 OFFENSE AND PRIOR CALIFORNIA PRISON RECORD
 WOMEN FELONS NEWLY RECEIVED FROM COURT
 1974-1975

Each offense total equals 100 percent. Percentage computed for offenses with a total of 50 or more cases.

Offense	Total	No prior California prison				Prior California prison			
		No prior prison		Prior other state or federal prison		Parole discharge from prior commitment		Prison discharge from prior commitment	
		Number	Percent	Number	Percent	Number	Percent	Number	Percent
Total.....	610	556	91.2	28	4.6	21	3.4	5	0.8
Homicide.....	112	109	97.3	1	0.9	1	0.9	1	0.9
Robbery.....	74	71	95.9	2	2.7	1	1.4	--	--
Assault.....	39	35	--	1	--	3	--	--	--
Burglary.....	47	41	--	3	--	3	--	--	--
Theft.....	87	75	86.2	6	6.9	4	4.6	2	2.3
Forgery and checks.....	85	78	91.8	5	5.9	2	2.3	--	--
Sex offenses.....	6	6	--	--	--	--	--	--	--
Controlled substances and marijuana	130	114	87.7	9	6.9	6	4.6	1	0.8
Escape.....	6	6	--	--	--	--	--	--	--
Other offenses.....	24	21	--	1	--	1	--	1	--

TABLE 21B
OFFENSE AND TIME IN STATE BEFORE OFFENSE
 WOMEN FELONS NEWLY RECEIVED FROM COURT
 1974-1975

Each offense total equals 100 percent. Percentage computed for offenses with a total of 50 or more cases.

Offense	Total	Time in State before offense											
		Less than 1 mo. through 5 mos.		6 to 11 months		1 yr.-less than 2 yrs.		2 yrs.-less than 5 yrs.		5 yrs.-less than 10 yrs.		10 yrs. or more	
		Number	Percent	Number	Percent	Number	Percent	Number	Percent	Number	Percent	Number	Percent
Total.....	610	8	1.3	6	1.0	11	1.8	28	4.6	31	5.1	526	86.2
Homicide.....	112	3	2.7	1	0.9	3	2.7	1	0.9	4	3.5	100	89.3
Robbery.....	74	2	2.7	2	2.7	2	2.7	4	5.4	2	2.7	62	83.8
Assault.....	39	--	--	--	--	1	--	3	--	1	--	34	--
Burglary.....	47	--	--	--	--	1	--	1	--	--	--	45	--
Theft.....	87	1	1.2	1	1.2	2	2.3	5	5.7	5	5.7	73	83.9
Forgery and checks.....	85	1	1.2	1	1.2	2	2.4	8	9.4	9	10.5	64	75.3
Sex offenses.....	6	--	--	--	--	--	--	--	--	--	--	6	--
Controlled substances and marijuana.....	130	1	0.7	--	--	--	--	4	3.1	7	5.4	118	90.8
Escape.....	6	--	--	--	--	--	--	--	--	2	--	4	--
Other offenses.....	24	--	--	1	--	--	--	2	--	1	--	20	--

FELONS NEWLY RECEIVED FROM COURT

TABLE 21A—1974
OFFENSE AND TIME IN STATE BEFORE OFFENSE
MALE FELONS NEWLY RECEIVED FROM COURT
1974

Each offense total equals 100 percent. Percentage computed for offenses with a total of 50 or more cases.

Offense	Total	Time in state before offense															
		Less than 1 month		1 to 5 months		6 to 11 months		1 yr.—less than 2 yrs.		2 yrs.—less than 3 yrs.		3 yrs.—less than 5 yrs.		5 yrs.—less than 10 yrs.		10 yrs. or more	
		Number	Percent	Number	Percent	Number	Percent	Number	Percent	Number	Percent	Number	Percent	Number	Percent	Number	Percent
Total.....	5,081	108	2.2	148	3.0	93	1.8	107	2.1	124	2.4	211	4.1	366	7.2	3,924	77.2
Homicide.....	532	13	2.4	17	3.2	10	1.9	19	3.6	16	3.0	30	5.6	33	6.2	394	74.1
Murder 1st.....	158	7	4.4	6	3.8	4	2.5	--	--	3	1.9	13	8.2	8	5.1	117	74.1
Murder 2nd.....	182	3	1.7	8	4.4	4	2.2	6	3.3	7	3.8	6	3.3	12	6.6	136	74.7
Manslaughter.....	175	2	1.1	2	1.1	2	1.1	13	7.5	6	3.4	11	6.3	11	6.3	128	73.2
Manslaughter by vehicle.....	17	1	--	1	--	--	--	--	--	--	--	--	--	2	--	13	--
Robbery.....	1,160	37	3.2	50	4.3	27	2.3	27	2.3	34	2.9	44	3.8	67	5.8	874	75.4
Robbery 1st.....	753	24	3.2	37	4.9	21	2.8	18	2.4	18	2.4	26	3.4	42	5.6	569	75.6
Robbery 2nd.....	366	13	3.7	12	3.4	5	1.4	8	2.2	14	3.9	16	4.5	22	6.2	266	74.7
Other.....	51	--	--	1	2.0	1	2.0	3	5.9	2	3.9	2	3.9	3	5.9	39	76.4
Assault.....	405	9	2.2	13	3.2	8	2.0	4	1.0	13	3.2	16	4.0	30	7.4	312	77.0
Assault with deadly weapon.....	318	5	1.6	9	2.8	6	1.9	4	1.2	12	3.8	12	3.8	26	8.2	244	76.7
Other.....	87	4	4.6	4	4.6	2	2.3	--	--	1	1.1	4	4.6	4	4.6	68	78.2
Burglary.....	840	17	2.0	24	2.9	18	2.1	11	1.3	15	1.8	42	5.0	60	7.2	653	77.7
Burglary 1st.....	158	2	1.3	2	1.3	6	3.8	3	1.9	4	2.5	9	5.7	13	8.2	119	75.3
Burglary 2nd.....	655	15	2.3	22	3.3	11	1.7	8	1.2	11	1.7	32	4.9	44	6.7	512	78.2
Other.....	27	--	--	--	--	1	--	--	--	--	--	1	--	3	--	22	--

Theft except auto.....	374	11	2.9	7	1.9	7	1.9	6	1.6	7	1.9	12	3.2	29	7.7	295	78.9
Grand theft.....	193	8	4.1	5	2.6	2	1.0	5	2.6	1	0.5	5	2.6	21	10.9	146	75.7
Petty theft with prior.....	21	--	--	--	--	--	--	--	--	--	--	1	--	--	--	20	--
Receiving stolen property.....	125	--	--	1	0.8	3	2.4	1	0.8	3	2.4	3	2.4	8	6.4	106	84.8
Other.....	35	3	--	1	--	2	--	--	--	3	--	3	--	--	--	23	--
Auto theft.....	117	--	--	6	5.1	3	2.5	1	0.9	1	0.9	7	6.0	7	6.0	92	78.6
Forgery and checks.....	204	4	2.0	10	4.9	3	1.5	4	2.0	9	4.4	6	2.9	9	4.4	159	77.9
Sex offenses.....	281	4	1.4	11	3.9	7	2.5	11	3.9	10	3.6	12	4.3	35	12.4	191	68.0
Rape.....	173	3	1.7	8	4.6	2	1.2	8	4.6	9	5.2	7	4.1	17	9.8	119	68.8
Lewd act with child.....	40	1	--	1	--	--	--	--	--	1	--	1	--	5	--	31	--
Other.....	68	--	--	2	2.9	5	7.4	3	4.4	--	--	4	5.9	13	19.1	41	60.3
CSS* I and II (opiate).....	612	3	0.5	2	0.3	4	0.7	5	0.8	13	2.1	23	3.8	46	7.5	516	84.3
CSS* III, IV and V (dang. drugs).....	137	1	0.7	--	--	--	--	3	2.2	2	1.5	3	2.2	11	8.0	117	85.4
Marijuana.....	140	4	2.9	--	--	--	--	1	0.7	2	1.4	8	5.7	18	12.9	107	76.4
Other offenses.....	279	5	1.8	8	2.9	6	2.1	15	5.4	2	0.7	8	2.9	21	7.5	214	76.7

* Controlled Substances Schedules.

TABLE 21A—1975
 OFFENSE AND TIME IN STATE BEFORE OFFENSE
 MALE FELONS NEWLY RECEIVED FROM COURT
 1975

Each offense total equals 100 percent. Percentage computed for offenses with a total of 50 or more cases.

Offense	Total	Time in State before offense															
		Less than 1 month		1 to 5 months		6 to 11 months		1 yr.—less than 2 yrs.		2 yrs.—less than 3 yrs.		3 yrs.—less than 5 yrs.		5 yrs.—less than 10 yrs.		10 yrs. or more	
		Number	Percent	Number	Percent	Number	Percent	Number	Percent	Number	Percent	Number	Percent	Number	Percent	Number	Percent
Total.....	5,433	109	2.0	173	3.2	90	1.7	152	2.8	125	2.3	214	3.9	417	7.7	4,153	76.4
Homicide.....	570	15	2.6	19	3.3	8	1.4	23	3.9	18	3.1	19	3.3	59	10.2	418	72.2
Murder 1st.....	167	3	1.8	7	4.2	1	0.6	6	3.6	9	5.4	2	1.2	13	7.8	126	75.4
Murder 2nd.....	200	6	3.0	3	1.5	5	2.5	5	2.5	5	2.5	6	3.0	31	15.5	139	69.5
Manslaughter.....	192	6	3.1	9	4.7	1	0.5	11	5.7	4	2.1	9	4.7	13	6.8	139	72.4
Manslaughter by vehicle.....	20	--	--	--	--	1	--	1	--	--	--	2	--	2	--	14	--
Robbery.....	1,359	35	2.6	52	3.8	23	1.7	44	3.2	37	2.7	66	4.9	88	6.5	1,014	74.6
Robbery 1st.....	945	26	2.8	33	3.5	18	1.9	30	3.1	26	2.8	42	4.4	64	6.8	706	74.7
Robbery 2nd.....	353	7	2.0	17	4.8	4	1.1	12	3.4	9	2.6	21	5.9	22	6.2	261	74.0
Other.....	61	2	3.3	2	3.3	1	1.6	2	3.3	2	3.3	3	4.9	2	3.3	47	77.0
Assault.....	450	10	2.2	19	4.2	7	1.6	13	2.9	7	1.6	20	4.4	42	9.3	332	73.8
Assault with deadly weapon.....	357	10	2.8	14	3.9	4	1.1	13	3.7	5	1.4	14	3.9	35	9.8	262	73.4
Other.....	93	--	--	5	5.4	3	3.2	--	--	2	2.1	6	6.5	7	7.5	70	75.3
Burglary.....	933	18	1.9	28	3.0	19	2.1	19	2.1	17	1.8	32	3.4	71	7.6	729	78.1
Burglary 1st.....	184	4	2.2	9	4.9	5	2.7	7	3.8	5	2.7	9	4.9	12	6.5	133	72.3
Burglary 2nd.....	727	14	1.9	19	2.6	14	1.9	12	1.7	12	1.7	21	2.9	56	7.7	579	79.6
Other.....	22	--	--	--	--	--	--	--	--	--	--	2	--	3	--	17	--

Theft except auto.....	406	6	1.5	19	4.7	8	2.0	12	2.9	6	1.5	13	3.2	25	6.1	317	78.1
Grand theft.....	208	4	1.9	11	5.3	2	1.0	8	3.8	4	1.9	6	2.9	18	8.7	155	74.5
Petty theft with prior.....	27	--	--	--	--	--	--	--	--	--	--	--	--	--	--	27	--
Receiving stolen property.....	137	1	0.7	8	5.8	5	3.7	3	2.2	--	--	5	3.7	6	4.4	109	79.5
Other.....	34	1	--	--	--	1	--	1	--	2	--	2	--	1	--	26	--
Auto theft.....	116	1	0.9	3	2.6	2	1.7	6	5.2	1	0.9	3	2.6	8	6.8	92	79.3
Forgery and checks.....	191	4	2.1	3	1.6	5	2.6	4	2.1	7	3.7	11	5.7	13	6.8	144	75.4
Sex offenses.....	358	1	0.3	17	4.8	8	2.2	12	3.4	13	3.6	15	4.2	37	10.3	255	71.2
Rape.....	217	--	--	14	6.5	7	3.2	10	4.6	7	3.2	10	4.6	21	9.7	148	68.2
Lewd act with child.....	60	1	1.7	1	1.7	1	1.7	1	1.7	2	3.3	4	6.6	4	6.6	46	76.7
Other.....	81	--	--	2	2.5	--	--	1	1.2	4	5.0	1	1.2	12	14.8	61	75.3
CSS* I and II (opiate).....	552	3	0.5	5	0.9	6	1.1	7	1.3	12	2.2	21	3.8	40	7.2	458	83.0
CSS* III, IV and V (drug. drugs).....	110	3	2.7	--	--	1	0.9	2	1.8	1	0.9	--	--	5	4.6	98	89.1
Marijuana.....	103	1	1.0	1	1.0	--	--	--	--	--	--	4	3.9	11	10.6	86	83.5
Other offenses.....	276	12	4.4	7	2.5	3	1.1	10	3.6	6	2.2	10	3.6	18	6.5	210	76.1

* Controlled Substances Schedules.

FELONS NEWLY RECEIVED FROM COURT

TABLE 22—1974
 OFFENSE AND EDUCATIONAL ACHIEVEMENT
 MALE FELONS NEWLY RECEIVED FROM COURT
 1974

Each offense total equals 100 percent. Percentage and median computed for offenses with a total of 50 or more cases.

Offense	Total tested	Grade achievement score									
		Illiterate		Grade 3-8		Grade 9-11		Grade 12 and over		Median grade	
		Number	Percent	Number	Percent	Number	Percent	Number	Percent	1973	1974
Total.....	5,081										
Not tested.....	219										
Total tested.....	4,862	129	2.7	2,740	56.4	1,573	32.3	420	8.6	8	8
Homicide.....	492	22	4.5	268	54.5	153	31.1	49	9.9	8	8
Robbery.....	1,123	27	2.4	660	58.7	360	32.1	76	6.8	8	8
Assault.....	379	12	3.2	243	64.1	99	26.1	25	6.6	8	7
Burglary.....	819	20	2.4	467	57.0	266	32.5	66	8.1	8	8
Theft except auto.....	356	10	2.8	206	57.9	110	30.9	30	8.4	8	8
Auto theft.....	114	3	2.6	70	61.4	29	25.5	12	10.5	8	8
Forgery and checks.....	197	3	1.5	85	43.2	80	40.6	29	14.7	9	9
Sex offenses.....	268	9	3.4	171	63.8	69	25.7	19	7.1	8	7
Rape.....	165	5	3.0	104	63.0	45	27.3	11	6.7	8	7
Lewd act with child	37	--	--	25	--	10	--	2	--	7	--
Other.....	66	4	6.1	42	63.6	14	21.2	6	9.1	--	7
CSS* I and II (opiate).....	581	14	2.4	317	54.5	206	35.5	44	7.6	8	8
CSS* III, IV, and V (dang. drugs).....	134	3	2.2	59	44.0	53	39.6	19	14.2	9	9
Marijuana.....	130	2	1.5	41	31.5	58	44.7	29	22.3	9	10
Other offenses.....	269	4	1.5	153	56.9	90	33.4	22	8.2	8	8

* Controlled Substances Schedules.

TABLE 22—1975
 OFFENSE AND EDUCATIONAL ACHIEVEMENT
 MALE FELONS NEWLY RECEIVED FROM COURT
 1975

Each offense total equals 100 percent. Percentage and median computed for offenses with a total of 50 or more cases.

Offense	Total tested	Grade achievement score									
		Illiterate		Grade 3-8		Grade 9-11		Grade 12 and over		Median grade	
		Number	Percent	Number	Percent	Number	Percent	Number	Percent	1974	1975
Total.....	5,433										
Not tested.....	213										
Total tested.....	5,220	144	2.8	2,833	54.3	1,851	35.4	392	7.5	8	8
Homicide.....	531	29	5.5	280	52.7	171	32.2	51	9.6	8	8
Robbery.....	1,322	33	2.5	765	57.9	438	33.1	86	6.5	8	7
Assault.....	431	15	3.5	258	59.9	130	30.1	28	6.5	7	7
Burglary.....	912	17	1.9	492	53.9	346	37.9	57	6.3	8	8
Theft except auto.....	398	9	2.2	186	46.8	172	43.2	31	7.8	8	9
Auto theft.....	111	1	0.9	72	64.9	33	29.7	5	4.5	8	7
Forgery and checks.....	189	2	1.1	77	40.7	92	48.7	18	9.5	9	9
Sex offenses.....	345	11	3.2	201	58.3	102	29.5	31	9.0	7	8
Rape.....	212	7	3.3	133	62.7	59	27.8	13	6.2	7	7
Lewd act with child.....	57	3	5.3	30	52.6	13	22.8	11	19.3	--	8
Other.....	76	1	1.3	38	50.0	30	39.5	7	9.2	7	8
CSS* I and II (opiate).....	514	17	3.3	291	56.6	174	33.9	32	6.2	8	8
CSS* III, IV, and V (dang. drugs).....	107	1	0.9	39	36.5	54	50.5	13	12.1	9	9
Marijuana.....	96	1	1.0	33	34.4	43	44.8	19	19.8	10	10
Other offenses.....	264	8	3.0	139	52.7	96	36.4	21	7.9	8	8

* Controlled Substances Schedules.

TABLE 23A—1974
OFFENSE AND NARCOTIC ADDICTION RECORD
 MALE FELONS NEWLY RECEIVED FROM COURT
 1974

Each offense total equals 100 percent. Percentage computed for offenses with a total of 50 or more cases.

Offense	Total	Drug use record											
		Non-addict								Narcotic addict			
		Total		No narcotics		Marijuana		Dangerous drugs		Total		Heroin addict	Other opiate
		Number	Percent	Number	Percent	Number	Percent	Number	Percent	Number	Percent	Number	Number
Total.....	5,081	2,924	57.5	1,368	26.9	771	15.2	785	15.4	2,157	42.5	1,966	191
Homicide.....	532	431	81.0	227	42.7	101	19.0	103	19.3	101	19.0	86	15
Robbery.....	1,160	596	51.4	237	20.5	187	16.1	172	14.8	564	48.6	529	35
Assault.....	405	311	76.8	157	38.8	66	16.3	88	21.7	94	23.2	82	12
Burglary.....	840	397	47.3	164	19.5	108	12.9	125	14.9	443	52.7	418	25
Theft except auto.....	374	224	59.9	138	36.9	55	14.7	31	8.3	150	40.1	141	9
Auto theft.....	117	86	73.5	39	33.3	24	20.5	23	19.7	31	26.5	27	4
Forgery and checks.....	204	132	64.7	91	44.6	23	11.3	18	8.8	72	35.3	68	4
Sex offenses.....	281	239	85.1	127	45.2	67	23.9	45	16.0	42	14.9	30	12
CSS* I and II (opiate).....	612	132	21.6	52	8.5	35	5.7	45	7.4	480	78.4	438	42
CSS* III, IV and V (dang. drugs).....	137	78	57.0	12	8.8	12	8.8	54	39.4	59	43.0	51	8
Marijuana.....	140	85	60.7	8	5.7	47	33.6	30	21.4	55	39.3	37	18
Other offenses.....	279	213	76.4	116	41.6	46	16.5	51	18.3	66	23.6	59	7

* Controlled Substances Schedules.

CHART IV A

OFFENSE AND NARCOTIC ADDICTION
 MALE FELONS NEWLY RECEIVED FROM COURT
 1974

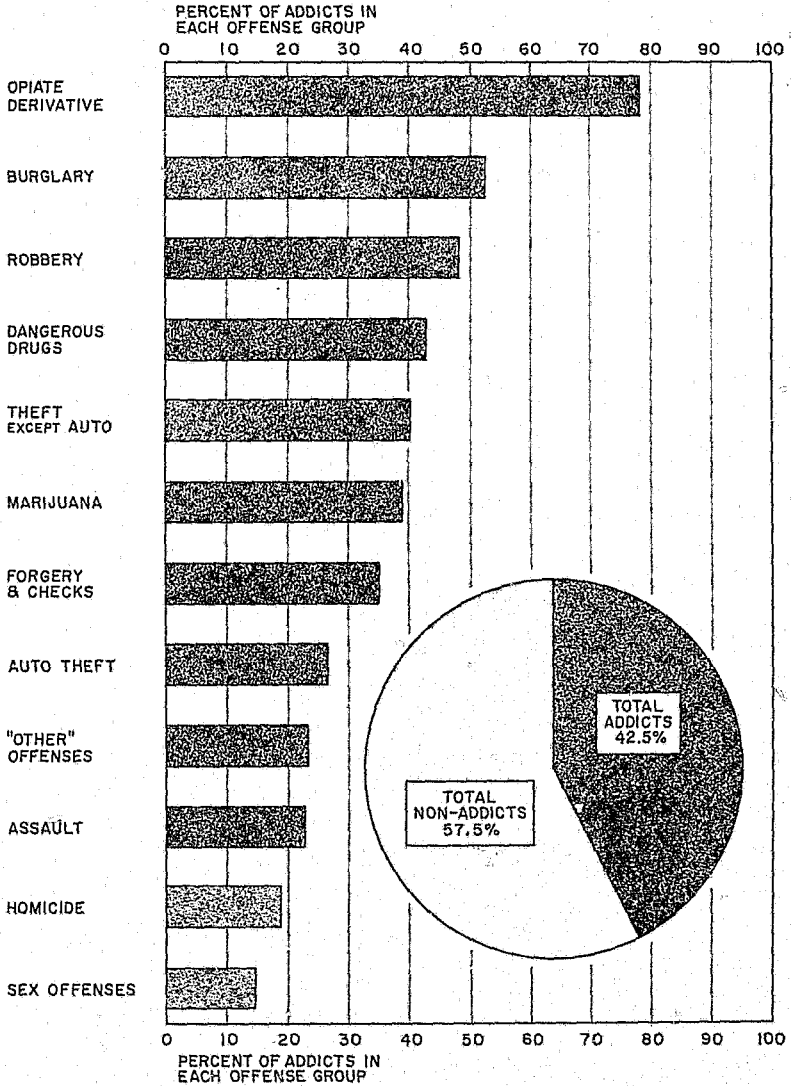

TABLE 23A—1975
OFFENSE AND NARCOTIC ADDICTION RECORD
 MALE FELONS NEWLY RECEIVED FROM COURT
 1975

Each offense total equals 100 percent. Percentage computed for offenses with a total of 50 or more cases.

Offense	Total	Drug use record											
		Non-addict								Narcotic addict			
		Total		No narcotics		Marijuana		Dangerous drugs		Total		Heroin addict	Other opiate
		Number	Percent	Number	Percent	Number	Percent	Number	Percent	Number	Percent	Number	Number
Total.....	5,433	3,119	57.4	1,329	24.4	1,042	19.2	748	13.8	2,314	42.6	2,134	180
Homicide.....	579	433	74.8	199	34.4	130	22.4	104	18.0	146	25.2	124	22
Robbery.....	1,359	738	54.3	237	17.4	305	22.5	196	14.4	621	45.7	576	45
Assault.....	450	321	71.3	152	33.8	100	22.2	69	15.3	129	28.7	118	11
Burglary.....	933	444	47.6	172	18.4	153	16.4	119	12.8	489	52.4	456	33
Theft except auto.....	406	248	61.1	137	33.7	69	17.0	42	10.4	158	38.9	152	6
Auto theft.....	116	73	62.9	35	30.2	22	18.9	16	13.8	43	37.1	42	1
Forgery and checks.....	191	126	66.0	86	45.0	24	12.6	16	8.4	65	34.0	62	3
Sex offenses.....	358	298	83.2	143	39.9	96	26.8	59	16.5	60	16.8	51	9
CSS* I and II (opiate).....	552	122	22.1	62	11.2	35	6.4	25	4.5	430	77.9	402	28
CSS* III, IV and V (dang. drugs).....	110	66	60.0	6	5.5	17	15.4	43	39.1	44	40.0	41	3
Marijuana.....	103	64	62.1	14	13.6	33	32.0	17	16.5	39	37.9	31	8
Other offenses.....	276	186	67.4	86	31.2	58	21.0	42	15.2	90	32.6	79	11

* Controlled Substances Schedules.

CHART IV A

OFFENSE AND NARCOTIC ADDICTION
 MALE FELONS NEWLY RECEIVED FROM COURT
 1975

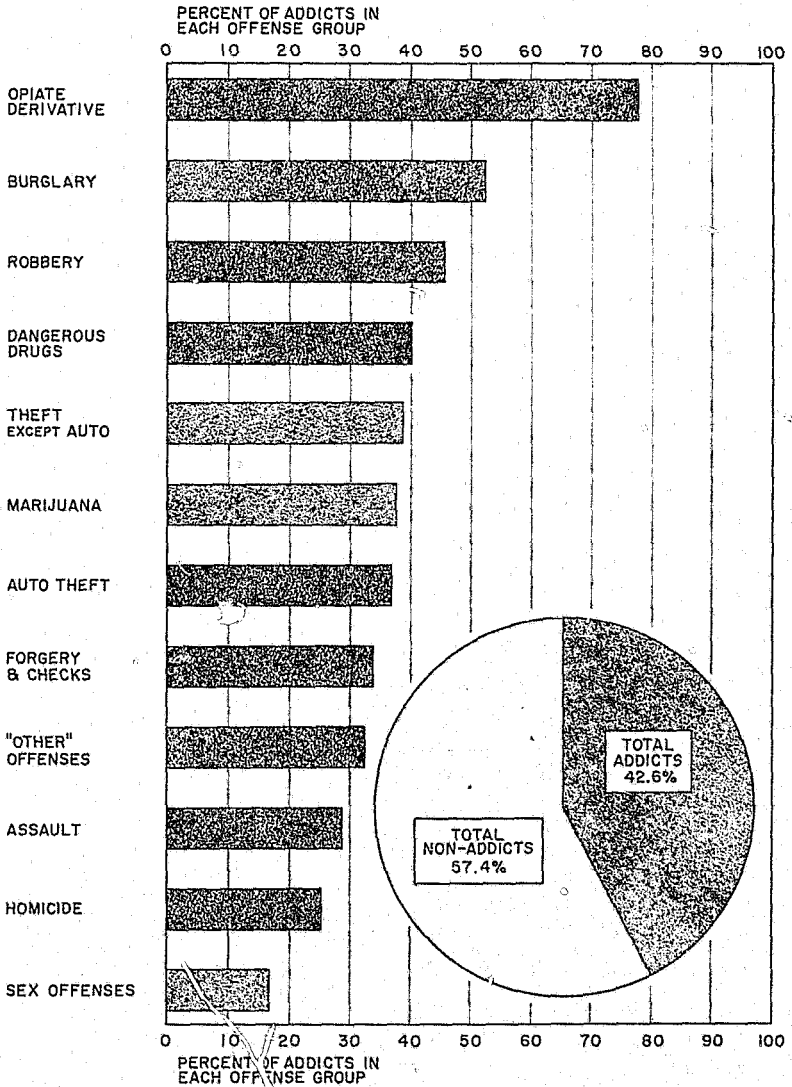

TABLE 23B
 OFFENSE AND NARCOTIC ADDICTION RECORD
 WOMEN FELONS NEWLY RECEIVED FROM COURT
 1974-1975

Each offense total equals 100 percent. Percentage computed for offenses with a total of 50 or more cases.

Offense	Total	Drug use record											
		Non-addict								Narcotic addict			
		Total		No narcotics		Marijuana		Dangerous drugs		Total		Heroin addict	Other opiate
		Number	Percent	Number	Percent	Number	Percent	Number	Percent	Number	Percent	Number	Number
Total.....	610	339	55.6	252	41.3	21	3.5	66	10.8	271	44.4	262	9
Homicide.....	112	97	86.6	80	71.4	6	5.4	11	9.8	15	13.4	15	--
Robbery.....	74	33	44.6	23	31.1	3	4.0	7	9.5	41	55.4	40	1
Assault.....	39	26	--	22	--	2	--	2	--	13	--	12	1
Burglary.....	47	13	--	8	--	1	--	4	--	34	--	34	--
Theft.....	87	49	56.3	40	46.0	3	3.4	6	6.9	38	43.7	36	2
Forgery and checks.....	85	57	58.8	39	45.9	3	3.5	8	9.4	35	41.2	34	1
Sex offenses.....	6	5	--	3	--	--	--	2	--	1	--	1	--
Controlled substances and marijuana.....	130	46	35.4	20	15.4	3	2.3	23	17.7	84	64.6	80	4
Escape.....	6	1	--	1	--	--	--	--	--	5	--	5	--
Other offenses.....	24	19	--	16	--	--	--	3	--	5	--	5	--

CHART IV B

OFFENSE AND NARCOTIC ADDICTION
WOMEN FELONS NEWLY RECEIVED FROM COURT
1974 - 1975

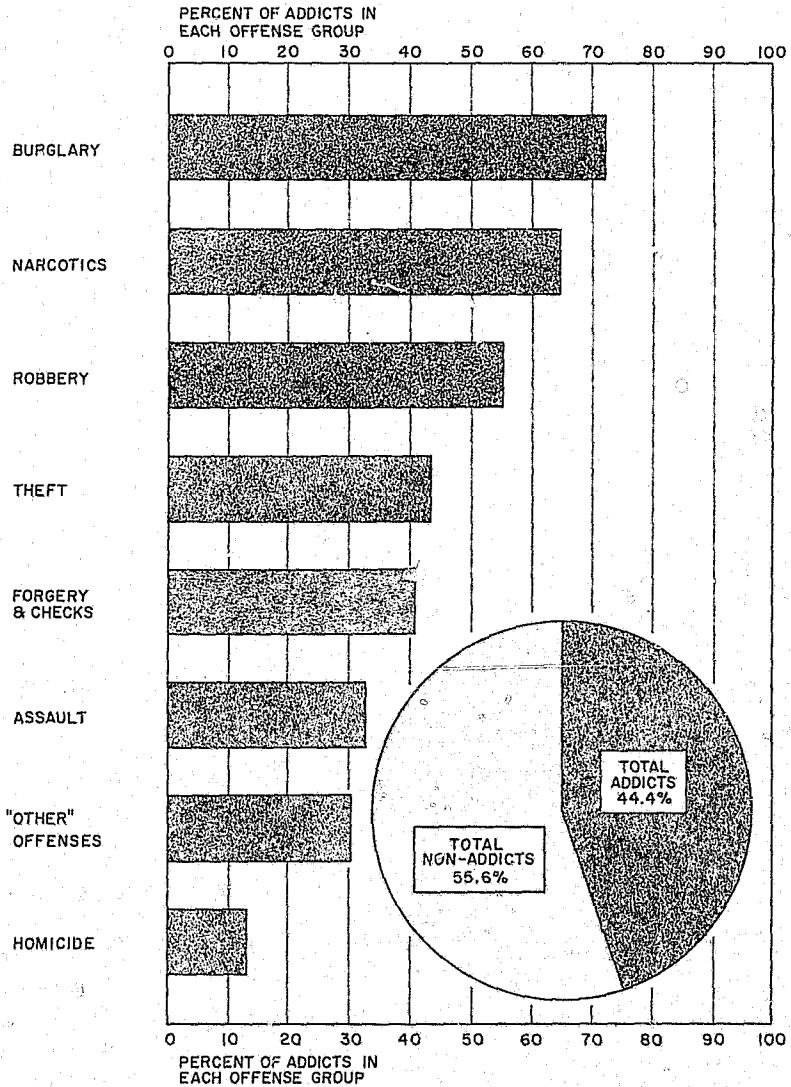

CHARACTERISTICS OF FELONS IN PRISON

Using the years 1964 and 1969, as well as 1974 and 1975, to study characteristics of persons in prison, facilitates comparison of percentage distributions over a span of years. At the close of 1964, homicide, robbery, and assault accounted for 37.0 percent of the male felon prison population. At the end of 1975, these three offense groups comprised 52.9 percent of the men in prison. Again comparing 1964 with 1975, the offense groups of burglary and forgery/checks comprise a decreasing proportion of male prison population. The proportions of persons in the offense groups controlled substances and marijuana and theft except auto have remained relatively stable.

The proportion of women in the offense groups of homicide, robbery, and assault also increased markedly from 1964 to 1975. Over the same span of years there was a decrease in the percentage of women in prison for forgery and check offenses. The offense group controlled substance and marijuana comprised 25.8 percent of the women in prison at the close of 1964 and 22.8 percent of those in prison at the end of 1975, with fluctuation in the intervening two years.

The median ages of men and women felons in prison at the end of 1974 were 30.4 and 30.3 years, respectively. Over one-fifth (20.5 percent) of the men and 17.5 percent of the women were under 25 years of age. At the end of 1975, the median ages of men and women felons were 29.5 and 29.8 years, both medians were slightly less than the corresponding medians of 1974. The percentage of both men and women felons under age 25 increased during 1975, to 23.5 percent and 18.3 percent, respectively.

White male felons in prison at the end of 1975 comprised 46.2 percent of the male institution population. During the years 1964-1975, the proportion of white male felons has been decreasing while the proportion of black men in prison has been increasing.

The ethnic distribution of women in prison at the end of 1964, 1969, 1974, and 1975 has not been steady. The percentage of white women in prison at the close of these four years has varied from 52.5 in 1964 to a high of 57.5 at the end of 1969 and then back to 50.7 by the close of 1975. Variation between years is also evident in the percentages for the black group. Black women comprised 38.5 percent of the women felon population in 1964, decreased to 31.8 percent by the close of 1974 and comprised 36.2 percent of the population at the end of 1975.

At the close of 1975, almost half of the prison population had experienced prior jail and/or juvenile commitments only, as 49.0 percent of the men and 45.6 percent of the women were in this category. Substantially more male felons had experienced one or more prior prison commitments (35.6 percent) than had women felons (18.0 percent).

Slightly more than 80 percent of the men in prison at the end of 1975 had not experienced parole with respect to current commitment,

TABLE 24A
OFFENSE GROUPS
PERCENTAGE DISTRIBUTION OF MALE FELONS IN PRISON
December 31, 1964, 1969, 1974, and 1975

Offense	1964	1969	1974	1975
Number of males*.....	20,591	21,240	19,702	15,288
Total percent.....	100.0	100.0	100.0	100.0
Homicide.....	8.4	10.4	14.8	17.7
Murder 1st.....	3.7	4.3	6.3	8.1
Murder 2nd.....	2.8	3.8	5.3	6.0
Manslaughter.....	1.9	2.3	3.2	3.6
Robbery.....	24.0	25.7	27.3	27.5
Assault.....	4.8	6.6	7.5	7.7
Burglary.....	17.6	15.1	14.7	12.6
Theft except auto.....	4.1	4.4	4.1	4.1
Auto theft.....	2.6	2.4	1.5	1.1
Forgery and checks.....	9.3	5.9	3.0	2.3
Rape.....	2.9	3.4	4.2	4.9
Other sex.....	5.2	5.4	2.8	2.9
Controlled substances and marijuana.....	15.7	15.4	15.6	15.1
Escape.....	1.9	0.7	0.3	0.3
All other.....	3.7	4.6	4.2	3.8

* Excludes felons in the Reception Centers and active parolees in the Controlled Substances Treatment Control Units.

while the same was true of 84.2 percent of the women. Both of these percentages were higher than the corresponding figures in previous years.

Felons in prison were studied by the calendar year of admission cohort with respect to the percentage remaining in prison on December 31 of the year of intake and the following years. For persons with a minimum statutory sentence of five years, the California Penal Code specifies a minimum time of 20 months in prison before parole.

Approximately 44.2 percent of the 4,839 male felons newly received in prison during 1973 remained in prison on December 31, 1975. Only 26.0 percent of the 308 women felons admitted in 1973 remained in prison at the end of 1975.

Of the 1,160 male felons first admitted to prison for robbery offenses in 1974, 86.2 percent remained in prison at the end of 1975. Male felons admitted for burglary offenses in 1974 totaled 840, of whom 59.9 percent remained in prison by the end of the first year following the year of admission, representing a decrease of 20.6 percentage points from the corresponding 1973 figure (80.5).

During 1974, 278 women felons were admitted to prison. Of these women, 61.5 percent remained in prison at the end of 1975. Of the 69 women felons admitted during 1974 with narcotic convictions, 71.0 percent remained in prison at the end of 1975. The percentage of women admitted for forgery and checks offenses in 1974, who remained in prison on December 31, 1975, was 40.5.

CHART V A

OFFENSE GROUPS

PERCENTAGE DISTRIBUTION OF MALE FELONS IN PRISON
DECEMBER 31, 1965 THROUGH 1975

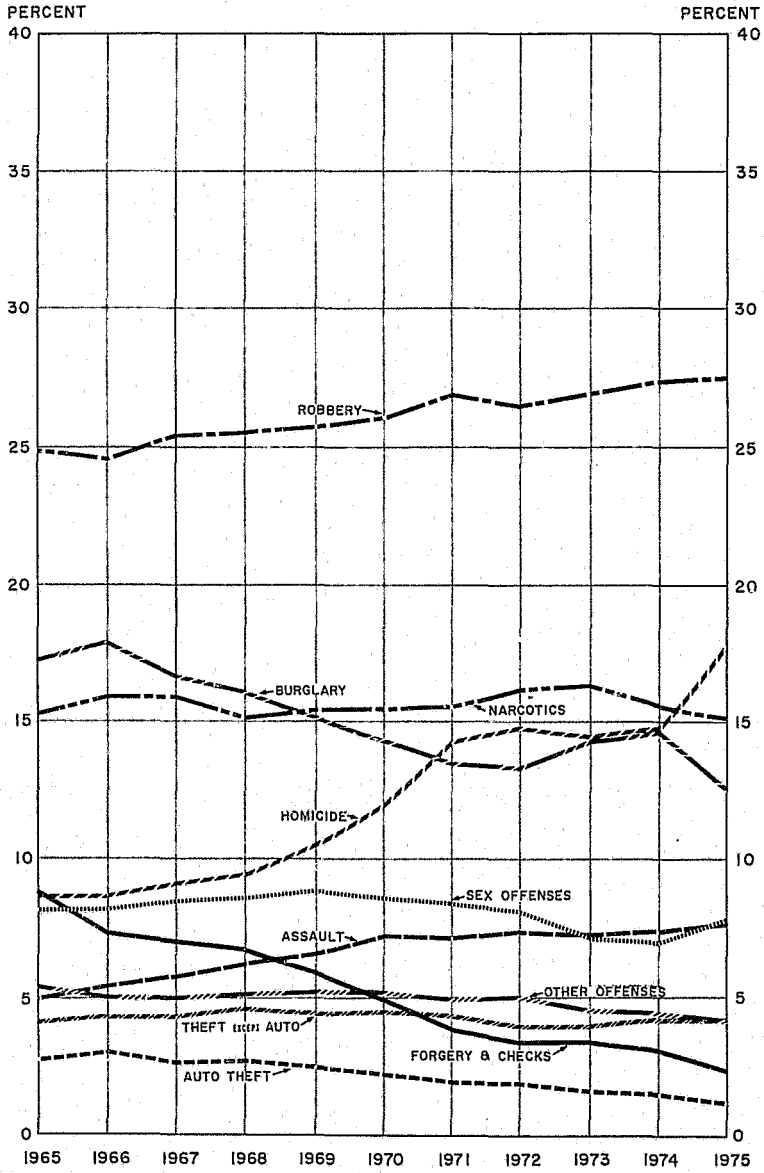

TABLE 24B
 OFFENSE GROUPS
 PERCENTAGE DISTRIBUTION OF WOMEN FELONS IN PRISON
 December 31, 1964, 1969, 1974, and 1975

Offense	1964	1969	1974	1975
Number of women*.....	608	619	569	638
Total percent.....	100.0	100.0	100.0	100.0
Homicide.....	18.1	15.3	20.9	22.4
Murder 1st.....	3.8	3.7	5.8	6.0
Murder 2nd.....	7.2	6.1	7.7	8.3
Manslaughter.....	7.1	5.5	7.4	8.1
Robbery.....	6.4	10.8	11.6	13.2
Assault.....	4.9	5.8	5.4	7.4
Burglary.....	5.9	8.6	6.3	6.1
Theft except auto.....	7.7	10.0	9.7	9.2
Auto theft.....	0.8	--	0.4	0.6
Forgery and checks.....	24.3	18.9	16.0	14.1
Sex.....	0.3	0.8	0.7	0.9
Controlled substances and marijuana.....	25.8	23.8	24.2	22.8
Escape.....	2.1	1.9	1.1	0.5
All other.....	3.7	4.1	3.7	2.8

* Excludes felons in the Reception Centers and active parolees in the Controlled Substances Treatment Control Units.

CHART X B

OFFENSE GROUPS

PERCENTAGE DISTRIBUTION OF WOMEN FELONS IN PRISON
DECEMBER 31, 1965 THROUGH 1975

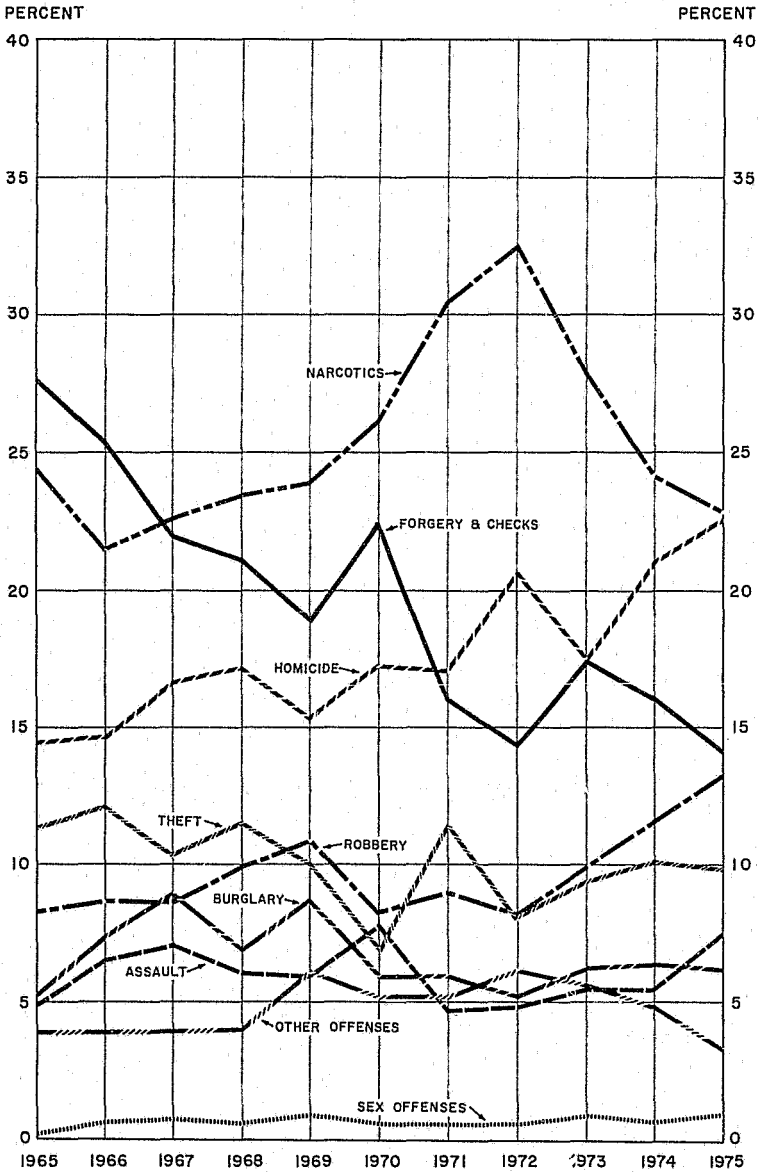

TABLE 25A
 MEDIAN AGE
 MALE FELONS IN PRISON
 December 31, 1950 through 1975

Year	Number of male felons in prison*	Median age	Percent under 21 years	Percent under 25 years
1950	10,101	33.6	1.4	14.3
1951	10,116	32.8	2.1	16.3
1952	11,240	32.4	2.2	17.2
1953	11,649	32.1	2.2	17.5
1954	12,908	31.8	2.3	17.8
1955	13,077	32.1	1.9	16.3
1956	13,038	32.1	2.0	17.3
1957	14,086	32.0	2.3	17.6
1958	15,953	31.9	2.6	18.3
1959	15,843	31.9	2.8	18.5
1960	17,840	31.9	2.5	18.5
1961	19,557	31.9	2.2	18.1
1962	18,950	32.0	2.3	18.4
1963	20,669	32.4	2.0	17.1
1964	20,591	32.3	1.7	17.3
1965	20,467	31.8	2.4	19.2
1966	21,593	31.8	2.5	19.3
1967	21,888	31.9	2.4	18.8
1968	22,410	32.0	2.0	18.3
1969	21,240	31.8	2.0	19.2
1970	19,314	31.4	2.1	20.6
1971	15,734	30.5	2.6	22.7
1972	15,382	30.4	2.5	21.9
1973	18,080	30.6	2.4	20.2
1974	19,702	30.4	2.6	20.5
1975	15,288	29.5	4.6	23.5

* Excludes felons in the Reception Centers and active parolees in the Controlled Substances Treatment Control Units.

CALIFORNIA PRISONERS

TABLE 25B
 MEDIAN AGE
 WOMEN FELONS IN PRISON
 December 31, 1950 through 1975

Year	Number of women felons in prison*	Median age	Percent under 21 years	Percent under 25 years
1950.....	325	31.2	3.4	18.7
1951.....	388	30.5	5.0	19.3
1952.....	391	30.2	5.1	20.0
1953.....	447	30.7	3.4	22.4
1954.....	543	30.8	4.2	21.0
1955.....	556	32.6	2.2	16.7
1956.....	608	32.2	3.0	18.3
1957.....	667	31.6	2.8	17.4
1958.....	730	32.1	3.4	19.9
1959.....	801	32.3	3.2	17.2
1960.....	817	32.7	3.1	17.0
1961.....	807	32.3	2.0	16.8
1962.....	702	32.9	2.8	15.1
1963.....	674	33.7	1.9	14.5
1964.....	608	33.3	1.8	14.0
1965.....	786	33.1	2.3	16.0
1966.....	836	33.3	2.3	16.3
1967.....	704	32.8	2.0	15.7
1968.....	637	33.5	3.0	15.4
1969.....	619	32.5	2.7	17.6
1970.....	559	32.2	1.6	17.9
1971.....	494	31.3	1.4	16.5
1972.....	463	29.9	3.5	19.4
1973.....	594	30.5	3.5	21.5
1974.....	569	30.3	1.6	17.5
1975.....	638	29.8	1.7	18.3

* Excludes felons in the Reception Centers and active parolees in the Controlled Substances Treatment Control Units.

TABLE 26A
AGE
 PERCENTAGE DISTRIBUTION OF MALE FELONS IN PRISON
 December 31, 1964, 1969, 1974, and 1975

Age	1964	1969	1974	1975
Number of males*.....	20,591	21,240	19,702	15,288
Total percent.....	100.0	100.0	100.0	100.0
Under 20.....	0.5	0.6	0.9	1.3
20-24.....	16.8	18.6	19.6	22.2
25-29.....	23.8	24.4	28.0	29.3
30-34.....	19.0	18.0	19.3	17.8
35-39.....	15.5	13.3	12.2	11.4
40-44.....	9.8	10.2	8.4	7.6
45-49.....	5.9	6.7	5.3	4.9
50-54.....	3.9	3.5	3.2	2.7
55-59.....	2.3	2.3	1.6	1.5
60 and over.....	2.5	2.4	1.5	1.3
Median age in years.....	32.3	31.8	30.4	29.5
Percent under 21.....	1.7	2.0	2.6	4.6
Percent under 25.....	17.3	19.2	20.5	23.5

* Excludes felons in the Reception Centers and active parolees in the Controlled Substances Treatment Control Units.

CHART VIIA
AGE

PERCENT DISTRIBUTION OF ADULT MALE FELONS IN PRISON
DECEMBER 31, 1964, 1969, 1974, AND 1975

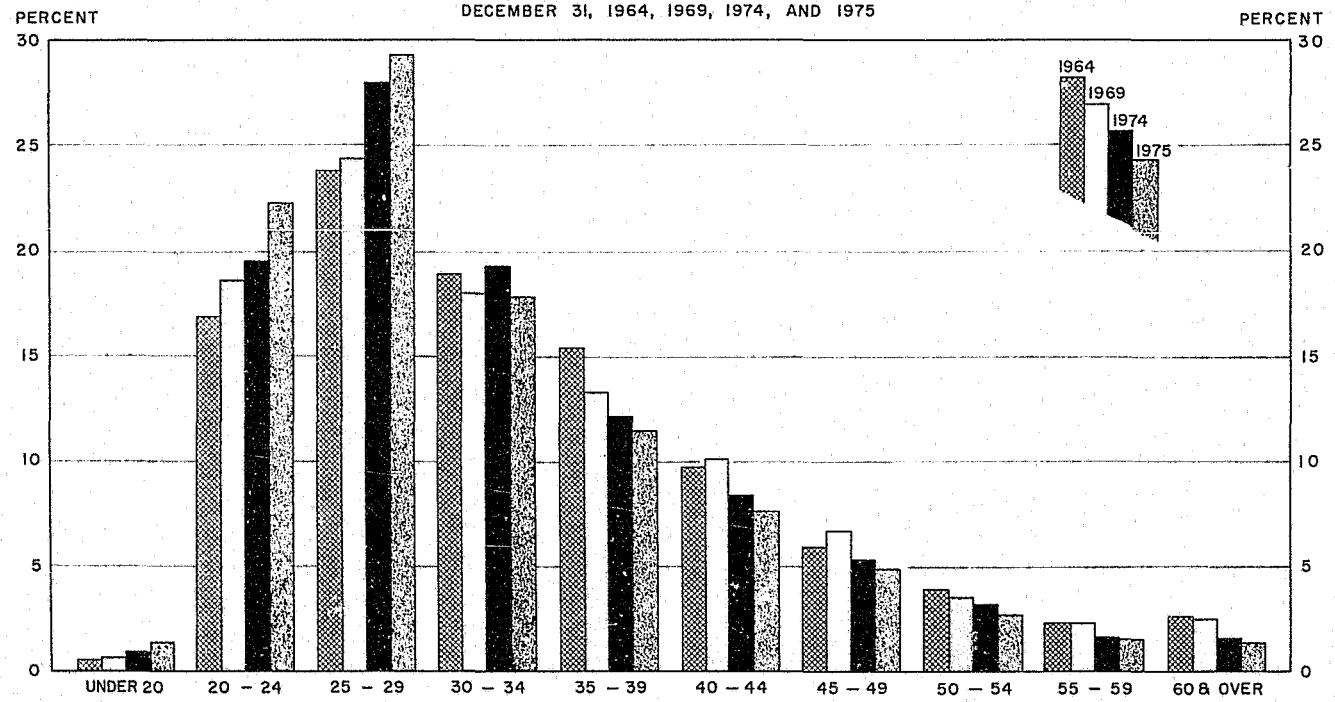

TABLE 26B
AGE
PERCENTAGE DISTRIBUTION OF WOMEN FELONS IN PRISON
December 31, 1964, 1969, 1974, and 1975

Age	1964	1969	1974	1975
Number of women*-----	608	619	569	638
Total percent.-----	100.0	100.0	100.0	100.0
Under 20-----	0.5	0.8	--	0.6
20-24-----	13.5	16.8	17.5	17.7
25-29-----	20.7	23.3	31.1	33.1
30-34-----	23.4	18.4	20.6	19.6
35-39-----	17.9	16.5	12.5	11.7
40-44-----	10.7	11.0	8.8	7.0
45-49-----	5.6	6.8	4.4	5.2
50-54-----	4.1	3.4	3.0	2.7
55-59-----	1.3	1.4	0.9	1.1
60 and over-----	2.3	1.6	1.2	1.3
Median age in years-----	33.3	32.5	30.3	29.8
Percent under 21-----	1.8	2.7	1.6	1.7
Percent under 25-----	14.0	17.6	17.5	18.3

* Excludes felons in the Reception Centers and active parolees in the Controlled Substances Treatment Control Units.

CHART VI B
AGE

PERCENTAGE DISTRIBUTION OF ADULT WOMEN FELONS IN PRISON

DECEMBER 31, 1964, 1969, 1974, AND 1975

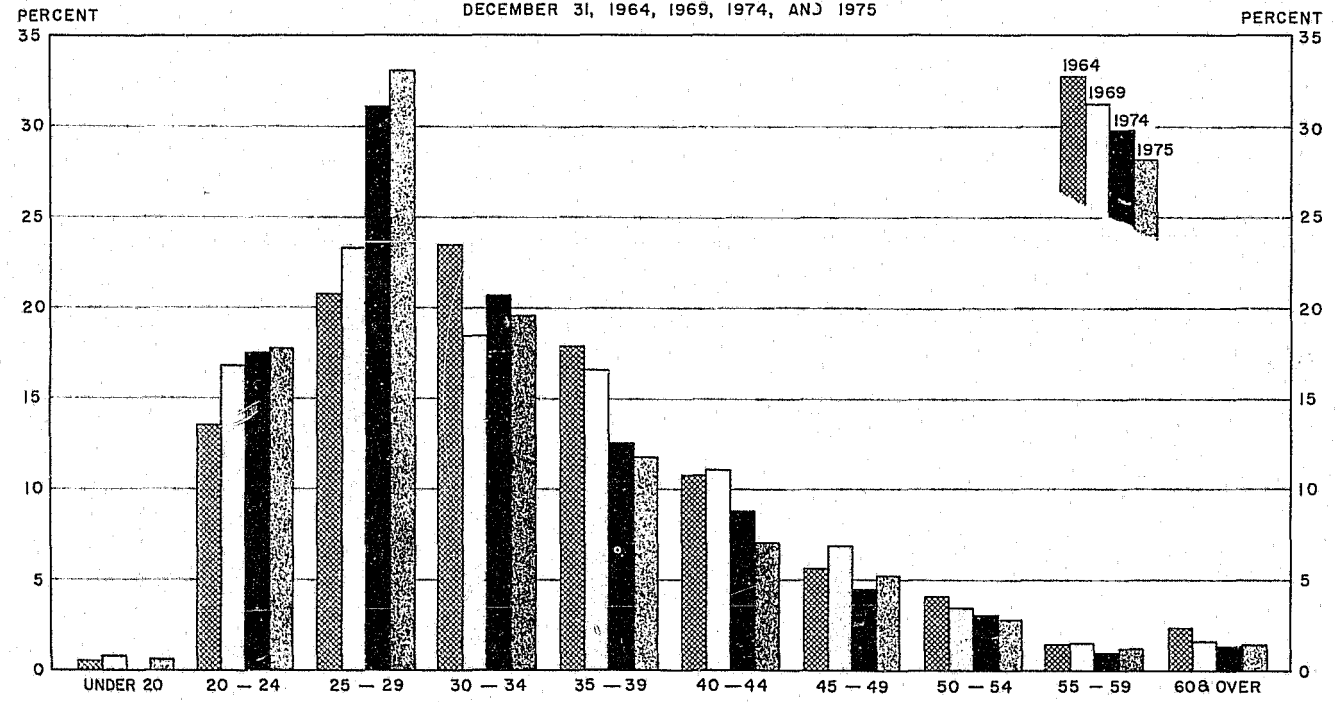

TABLE 27A
ETHNIC GROUPS
 PERCENTAGE DISTRIBUTION OF MALE FELONS IN PRISON
 December 31, 1964, 1969, 1974, and 1975

Ethnic groups	1964	1969	1974	1975
Number of males*-----	20,591	21,240	19,702	15,288
Total percent-----	100.0	100.0	100.0	100.0
White-----	54.9	53.6	47.2	46.2
White, Mexican descent-----	16.8	16.4	18.1	18.6
Black-----	26.6	28.5	33.0	33.4
Other-----	1.7	1.5	1.7	1.8

* Excludes felons in the Reception Centers and active parolees in the Controlled Substances Treatment Control Units.

TABLE 27B
ETHNIC GROUPS
 PERCENTAGE DISTRIBUTION OF WOMEN FELONS IN PRISON
 December 31, 1964, 1969, 1974, and 1975

Ethnic groups	1964	1969	1974	1975
Number of women*-----	608	619	569	638
Total percent-----	100.0	100.0	100.0	100.0
White-----	52.5	57.5	56.8	50.7
White, Mexican descent-----	5.9	7.4	9.1	10.8
Black-----	38.5	32.0	31.8	36.2
Other-----	3.1	3.1	2.3	2.3

* Excludes felons in the Reception Centers and active parolees in the Controlled Substances Treatment Control Units.

CALIFORNIA PRISONERS

TABLE 28A
 PRIOR COMMITMENT RECORD
 PERCENTAGE DISTRIBUTION OF MALE FELONS IN PRISON
 December 31, 1964, 1969, 1974, and 1975

Type of prior commitment served	1964	1969	1974	1975
Number of males*-----	20,591	21,240	19,702	15,288
Total percent-----	100.0	100.0	100.0	100.0
No prior commitment-----	10.7	11.3	12.4	15.4
Prior jail or juvenile only-----	42.1	46.1	49.8	49.0
Prior prison commitment-----	47.2	42.6	37.8	35.6
One prison-----	24.4	21.9	21.2	20.3
Two prison-----	12.0	10.8	9.0	8.5
Three prison-----	5.8	5.5	4.3	3.8
Four or more prison-----	5.0	4.4	3.3	3.0

* Excludes felons in the Reception Centers and active parolees in the Controlled Substances Treatment Control Units.

CHART VII A

PRIOR COMMITMENT RECORD

PERCENTAGE DISTRIBUTION OF MALE FELONS IN PRISON

DECEMBER 31, 1965 THROUGH 1975

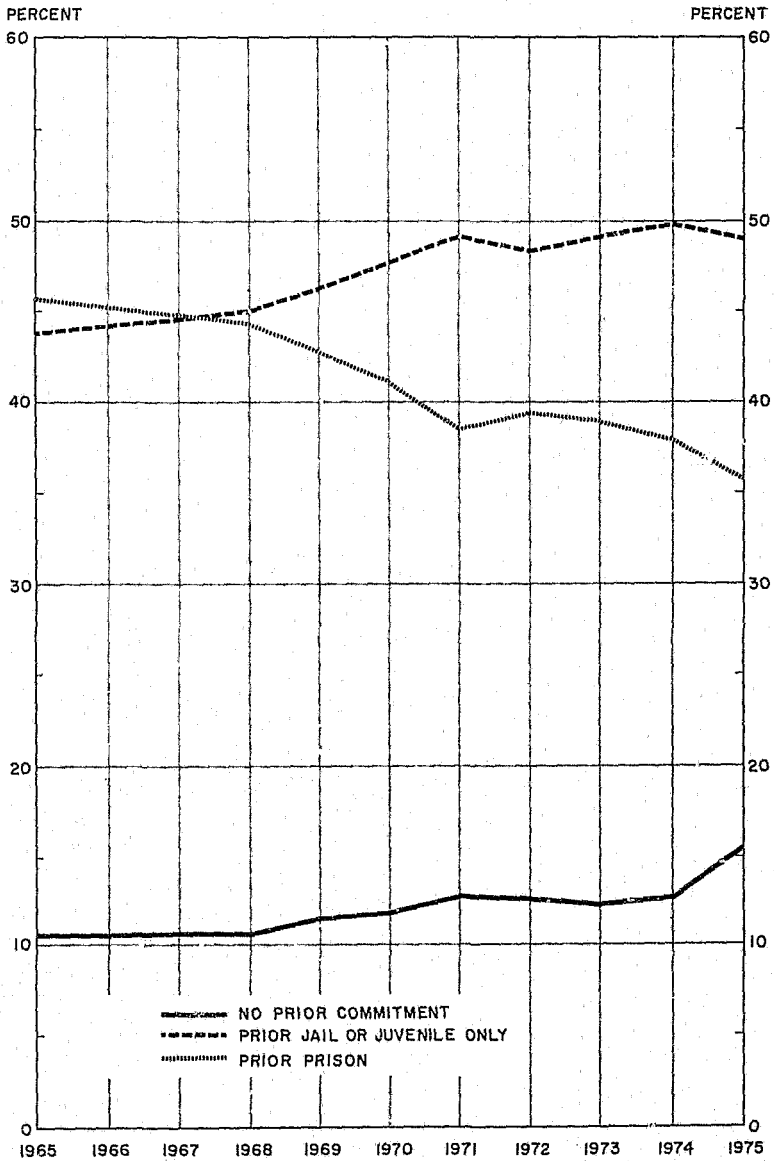

CALIFORNIA PRISONERS

TABLE 28B

PRIOR COMMITMENT RECORD
PERCENTAGE DISTRIBUTION OF WOMEN FELONS IN PRISON
December 31, 1964, 1969, 1974, and 1975

Type of prior commitment served	1964	1969	1974	1975
Number of women*-----	608	619	569	638
Total percent-----	100.0	100.0	100.0	100.0
No prior commitment-----	29.8	26.2	33.8	36.4
Prior jail or juvenile only-----	41.3	47.2	46.4	45.6
Prior prison commitment-----	28.9	26.6	19.8	18.0
One prison-----	18.6	20.0	13.9	13.0
Two prison-----	7.7	4.0	4.2	3.9
Three prison-----	1.6	1.3	0.5	0.3
Four or more prison-----	1.0	1.3	1.2	0.8

* Excludes felons in the Reception Centers and active parolees in the Controlled Substances Treatment Control Units.

CHART VII B

PRIOR COMMITMENT RECORD

PERCENTAGE DISTRIBUTION OF WOMEN FELONS IN PRISON

DECEMBER 31, 1965 THROUGH 1975

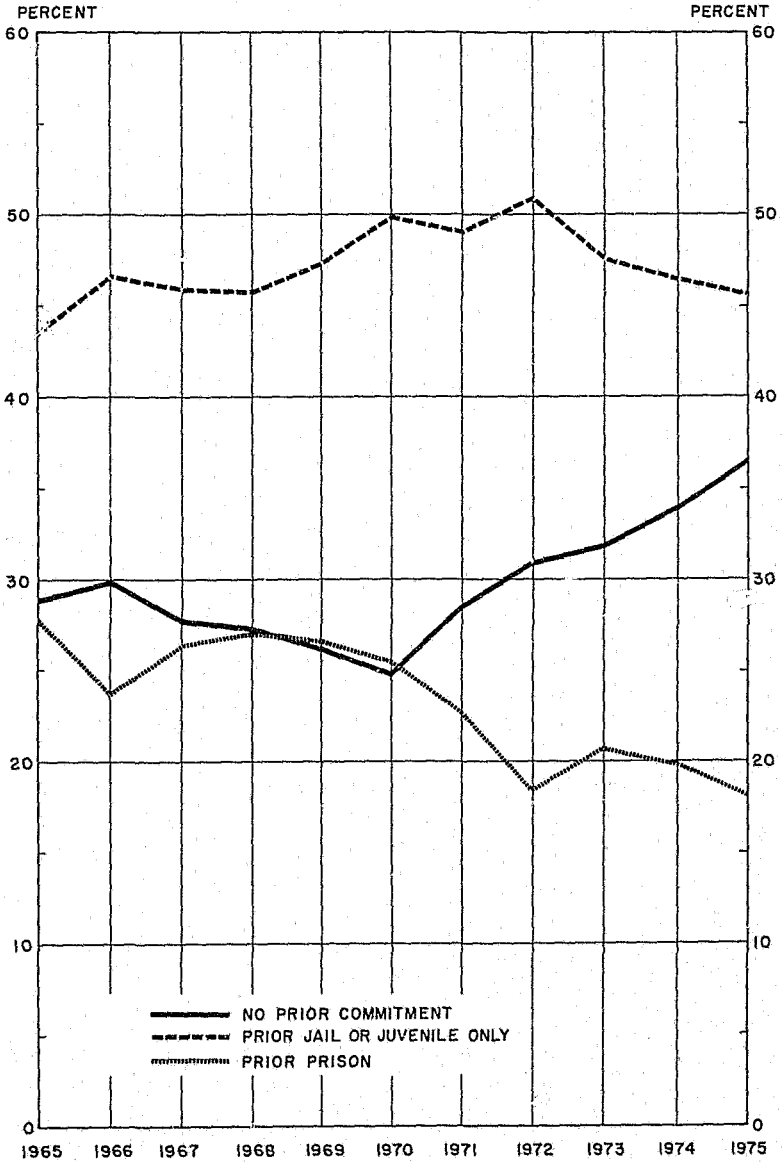

CALIFORNIA PRISONERS

TABLE 29A
 STATUS WITH REFERENCE TO PAROLE
 PERCENTAGE DISTRIBUTION OF MALE FELONS IN PRISON
 December 31, 1964, 1969, 1974, and 1975

Status with reference to parole	1964	1969	1974	1975
Number of males*-----	20,591	21,240	19,702	15,288
Total percent-----	100.0	100.0	100.0	100.0
Not paroled since commitment-----	66.0	71.9	72.5	80.6
Paroled and returned-----	34.0	28.1	27.5	19.4
Once as violator-----	22.4	14.9	16.0	11.1
Twice as violator-----	8.5	7.6	6.1	4.6
Three or more times as violator---	3.1	5.6	5.4	3.7

* Excludes felons in the Reception Centers and active parolees in the Controlled Substances Treatment Control Units.

TABLE 29B
 STATUS WITH REFERENCE TO PAROLE
 PERCENTAGE DISTRIBUTION OF WOMEN FELONS IN PRISON
 December 31, 1964, 1969, 1974, and 1975

Status with reference to parole	1964	1969	1974	1975
Number of women*-----	608	619	569	638
Total percent-----	100.0	100.0	100.0	100.0
Not paroled since commitment-----	58.2	64.3	79.8	84.2
Paroled and returned-----	41.8	35.7	20.2	15.8
Once as violator-----	19.2	16.3	11.2	9.1
Twice as violator-----	12.6	6.8	3.4	2.8
Three or more times as violator---	10.0	12.6	5.6	3.9

* Excludes felons in the Reception Centers and active parolees in the Controlled Substances Treatment Control Units.

TABLE 30A—Continued
 MALE FELONS FIRST ADMITTED TO PRISON IN 1966-1974
 BY OFFENSE WITH PERCENT STILL IN PRISON

As of December 31, 1967 through 1975

Offense and year of admission	Male first admissions*	Percent in prison December 31 after admission									
		Same year†	2nd year	3rd year	4th year	5th year	6th year	7th year	8th year	9th year	10th year
Opiate derivative											
1966	257	--	89.9	71.2	40.9	15.6	3.1	1.6	1.6	0.4	0.0
1967	197	--	92.4	76.1	38.1	13.2	4.6	2.0	1.0	0.5	--
1968	184	--	87.5	66.3	27.7	8.7	3.8	3.3	1.6	--	--
1969	215	--	80.0	48.4	17.7	7.9	4.2	0.5	--	--	--
1970	333	--	81.9	53.2	27.0	15.6	3.9	--	--	--	--
1971	359	--	86.4	67.7	36.5	6.7	--	--	--	--	--
1972	366	--	91.5	72.7	23.0	--	--	--	--	--	--
1973	587	--	92.8	59.3	--	--	--	--	--	--	--
1974	612	--	84.3	--	--	--	--	--	--	--	--
Marijuana											
1966	388	--	83.2	54.9	25.3	9.8	2.3	0.8	0.0	0.0	0.0
1967	426	--	90.1	56.6	23.0	7.0	1.4	1.2	0.5	0.0	--
1968	398	--	88.4	48.2	11.8	2.8	1.0	0.5	0.3	--	--
1969	324	--	79.0	36.7	8.6	4.3	2.8	0.6	--	--	--
1970	249	--	59.8	27.7	11.0	4.4	1.2	--	--	--	--
1971	194	--	56.7	42.3	16.5	1.5	--	--	--	--	--
1972	161	--	65.8	47.2	12.4	--	--	--	--	--	--
1973	149	--	74.5	36.2	--	--	--	--	--	--	--
1974	140	--	52.9	--	--	--	--	--	--	--	--
Dangerous drugs											
1966	52	--	82.7	38.5	7.7	1.9	1.9	1.9	1.9	1.9	1.9
1967	44	--	77.3	34.1	9.1	2.3	0.0	0.0	0.0	0.0	--
1968	49	--	79.6	34.7	8.2	0.0	0.0	0.0	0.0	--	--
1969	199	--	74.9	14.6	5.5	1.0	0.5	0.0	--	--	--
1970	282	--	58.2	31.6	14.2	5.3	1.1	--	--	--	--
1971	368	--	64.1	41.8	17.4	2.7	--	--	--	--	--
1972	254	--	74.0	44.5	8.3	--	--	--	--	--	--
1973	168	--	76.8	37.5	--	--	--	--	--	--	--
1974	187	--	70.8	--	--	--	--	--	--	--	--
Escape from jail or county camp											
1966	122	--	8.2	4.9	1.6	0.0	0.0	0.0	0.0	0.0	0.0
1967	117	--	12.8	4.3	3.4	0.9	0.0	1.7	0.2	0.0	--
1968	116	--	11.2	4.3	1.7	0.0	0.0	0.1	0.0	--	--
1969	88	--	9.1	2.3	0.0	0.0	0.0	0.0	--	--	--
1970	82	--	9.8	2.4	0.0	0.0	0.0	--	--	--	--
1971	66	--	7.6	3.0	0.1	0.0	--	--	--	--	--
1972	59	--	18.6	8.5	1.7	--	--	--	--	--	--
1973	49	--	18.4	2.0	--	--	--	--	--	--	--
1974	43	--	2.3	--	--	--	--	--	--	--	--
All other											
1966	202	--	75.7	54.5	38.6	30.2	14.4	11.4	8.4	6.4	2.0
1967	211	--	81.0	53.1	31.3	17.1	12.8	8.1	6.6	3.3	--
1968	206	--	78.6	49.5	21.4	16.5	13.1	10.7	5.3	--	--
1969	189	--	80.4	38.1	22.7	17.5	13.8	6.9	--	--	--
1970	176	--	64.2	40.3	26.1	21.6	8.5	--	--	--	--
1971	184	--	63.6	36.1	27.7	12.5	--	--	--	--	--
1972	167	--	71.9	45.5	14.4	--	--	--	--	--	--
1973	188	--	76.6	22.9	--	--	--	--	--	--	--
1974	236	--	52.5	--	--	--	--	--	--	--	--

* The few men first admitted to prison for one offense and who subsequently received a commitment for a prison offense with a statutory sentence more severe than the original offense are counted in the offense of first admission in this column but are in the new offense groups at the December 31 counts.

† Data not available for persons in Reception Centers.

TABLE 30B

WOMEN FELONS FIRST ADMITTED TO PRISON IN 1966-1974
BY TWO OFFENSE GROUPS WITH PERCENT STILL IN PRISON

As of December 31, 1967 through 1975

Offense and year of admission	Women first admissions*	Percent in prison December 31 after admission									
		Same year†	2nd year	3rd year	4th year	5th year	6th year	7th year	8th year	9th year	10th year
Total all offenses											
1966-----	356	--	40.4	10.1	2.8	2.2	1.4	1.1	0.3	0.3	0.0
1967-----	272	--	37.1	16.5	4.0	1.5	1.1	1.5	1.1	0.4	--
1968-----	282	--	39.7	15.3	3.5	2.8	1.8	2.1	1.1	--	--
1969-----	258	--	42.2	10.5	2.7	1.6	1.2	0.8	--	--	--
1970-----	264	--	29.5	10.2	2.3	2.3	1.5	--	--	--	--
1971-----	316	--	32.0	19.0	7.6	4.1	--	--	--	--	--
1972-----	307	--	40.1	13.7	5.5	--	--	--	--	--	--
1973-----	308	--	56.8	26.0	--	--	--	--	--	--	--
1974-----	278	--	61.5	--	--	--	--	--	--	--	--
Forgery and checks											
1966-----	114	--	17.5	0.9	0.0	0.0	0.0	0.0	0.0	0.0	0.0
1967-----	83	--	18.1	2.4	0.0	0.0	0.0	0.0	0.0	0.0	--
1968-----	68	--	13.2	2.9	0.0	0.0	0.0	0.0	0.0	--	--
1969-----	44	--	22.7	0.0	0.0	0.0	0.0	0.0	--	--	--
1970-----	71	--	11.3	0.0	0.0	0.0	0.0	--	--	--	--
1971-----	57	--	8.8	7.0	1.8	1.8	--	--	--	--	--
1972-----	52	--	23.1	0.0	0.0	--	--	--	--	--	--
1973-----	53	--	45.3	11.3	--	--	--	--	--	--	--
1974-----	37	--	40.5	--	--	--	--	--	--	--	--
Narcotics											
1966-----	47	--	68.1	29.8	8.5	4.3	0.0	0.0	0.0	0.0	0.0
1967-----	37	--	51.4	40.5	8.1	2.7	0.0	0.0	0.0	0.0	--
1968-----	51	--	62.7	23.5	2.0	2.0	0.0	0.0	0.0	--	--
1969-----	48	--	58.3	27.1	0.0	0.0	0.0	0.0	--	--	--
1970-----	63	--	50.8	22.2	3.2	1.6	1.6	--	--	--	--
1971-----	80	--	56.3	40.0	11.3	5.0	--	--	--	--	--
1972-----	83	--	56.6	21.7	3.6	--	--	--	--	--	--
1973-----	69	--	63.8	33.3	--	--	--	--	--	--	--
1974-----	69	--	71.0	--	--	--	--	--	--	--	--

* The few women first admitted to prison for one offense and who subsequently received a commitment for a prison offense with a statutory sentence more severe than the original offense are counted in the offense of first admission in this column but are in the new offense groups at the December 31 counts.

† Data not available for persons in Reception Centers.

FELONS RELEASED FROM PRISON

In California the term setting board typically places felons on parole before expiration of sentence. Considering three methods of release: parole, discharge at expiration of sentence, and death as a base, 94.3 percent of the male felons released from prison during 1975 were placed under parole supervision. The corresponding percentage was 94.5 in 1974. While these two percentages are almost equal, men released to parole in 1975 were more than twice as many in number as those released in 1974, 10,578 and 4,717 men, respectively. Only 5.1 percent of the male felons released in 1975 were released at expiration of sentence.

Considering again the same three methods of release, fewer women felons were released during 1975 than in 1974, 330 and 375, respectively. Of the 330 women released during 1975, 86.7 percent were placed under parole supervision and 13.0 percent were discharged at expiration of sentence. These percentages differed from those of 1974 when 90.9 percent of the women were paroled and 9.1 percent were discharged directly from prison.

Before release to first parole during 1975, male felons served a median 39 months in prison. This was four months longer than the median 35 months served by men before first parole during 1974. Men re-paroled during 1975 after return to prison with a new California commitment served a median 40 months before release, an increase of four months over the corresponding median of the previous year. A median 18 months had been spent in prison before re-parole in 1975 by men who had been returned to prison without a new California commitment. This represented an increase of six months over the corresponding median of the previous year.

Women felons released to parole in 1975 served less time than men released to parole in that year. Women felons first paroled during 1975 served a median time in prison of 27 months. The median time served by women felons re-paroled in 1975 after return to prison with a new California commitment was 24 months and for those who had been returned without a new California commitment the median was seven months.

Time served in prison before first parole is given by offense and ethnic group for men and women felons. The medians of each ethnic group in the "all offense" summary must be studied with reference to each offense group. If a large proportion of one ethnic group is committed for a relatively serious crime which involves a high median time, that offense will proportionately influence the total ethnic group median, while the ethnic group may not have experienced a disproportionately high median within the offense.

Male felons who were first released from prison by discharge in 1975 were in the institution a median 49 months. The corresponding medi-

ans in 1974 and 1973 were 21 months and 12 months, respectively. During 1975, only 43 women were discharged directly from prison at expiration of sentence, 12 women were released for the first time, two were released following return from parole with a new California commitment, and 29 were discharged following return from parole without a new California commitment.

Court decisions regarding the death penalty statutes of California have influenced the number of persons in prison with the death sentence. During 1975, 28 persons were received under sentence of death as compared with nine during 1974. The count of persons in prison on December 31, 1975 with a death sentence was 39. The last execution in California occurred in April 1967.

TABLE 31A
METHOD OF RELEASE
MALE FELONS RELEASED FROM PRISON
1974 and 1975

Method of release	1974		1975	
	Number	Percent	Number	Percent
Total.....	4,991	100.0	11,221	100.0
Parole.....	4,717	94.5	10,578	94.3
Expiration of sentence.....	197	4.0	574	5.1
Death.....	77	1.5	69	0.6
First release.....	2,814	100.0	7,110	100.0
Parole.....	2,694	95.7	6,918	97.3
Expiration of sentence.....	69	2.5	148	2.1
Death.....	51	1.8	44	0.6
Re-release.....	2,177		4,111	
After return with new commitment.....	505	100.0	1,397	100.0
Parole.....	485	96.0	1,347	96.4
Expiration of sentence.....	4	0.8	39	2.8
Death.....	16	3.2	11	0.8
After return without new commitment.....	1,672	100.0	2,714	100.0
Parole.....	1,538	92.0	2,313	85.2
Expiration of sentence.....	124	7.4	387	14.3
Death.....	10	0.6	14	0.5

TABLE 31B
 METHOD OF RELEASE
 WOMEN FELONS RELEASED FROM PRISON
 1974 and 1975

Method of release	1974		1975	
	Number	Percent	Number	Percent
Total.....	375	100.0	330	100.0
Parole.....	341	90.9	286	86.7
Expiration of sentence.....	34	9.1	43	13.0
Death.....	--	--	1	0.3
First release.....	231	100.0	197	100.0
Parole.....	228	98.7	184	93.4
Expiration of sentence.....	3	1.3	12	6.1
Death.....	--	--	1	0.5
Re-release.....	144		133	
After return with new commitment.....	28	100.0	31	100.0
Parole.....	27	96.4	29	93.5
Expiration of sentence.....	1	3.6	2	6.5
Death.....	--	--	--	--
After return without new commitment.....	116	100.0	102	100.0
Parole.....	86	74.1	73	71.6
Expiration of sentence.....	30	25.9	29	28.4
Death.....	--	--	--	--

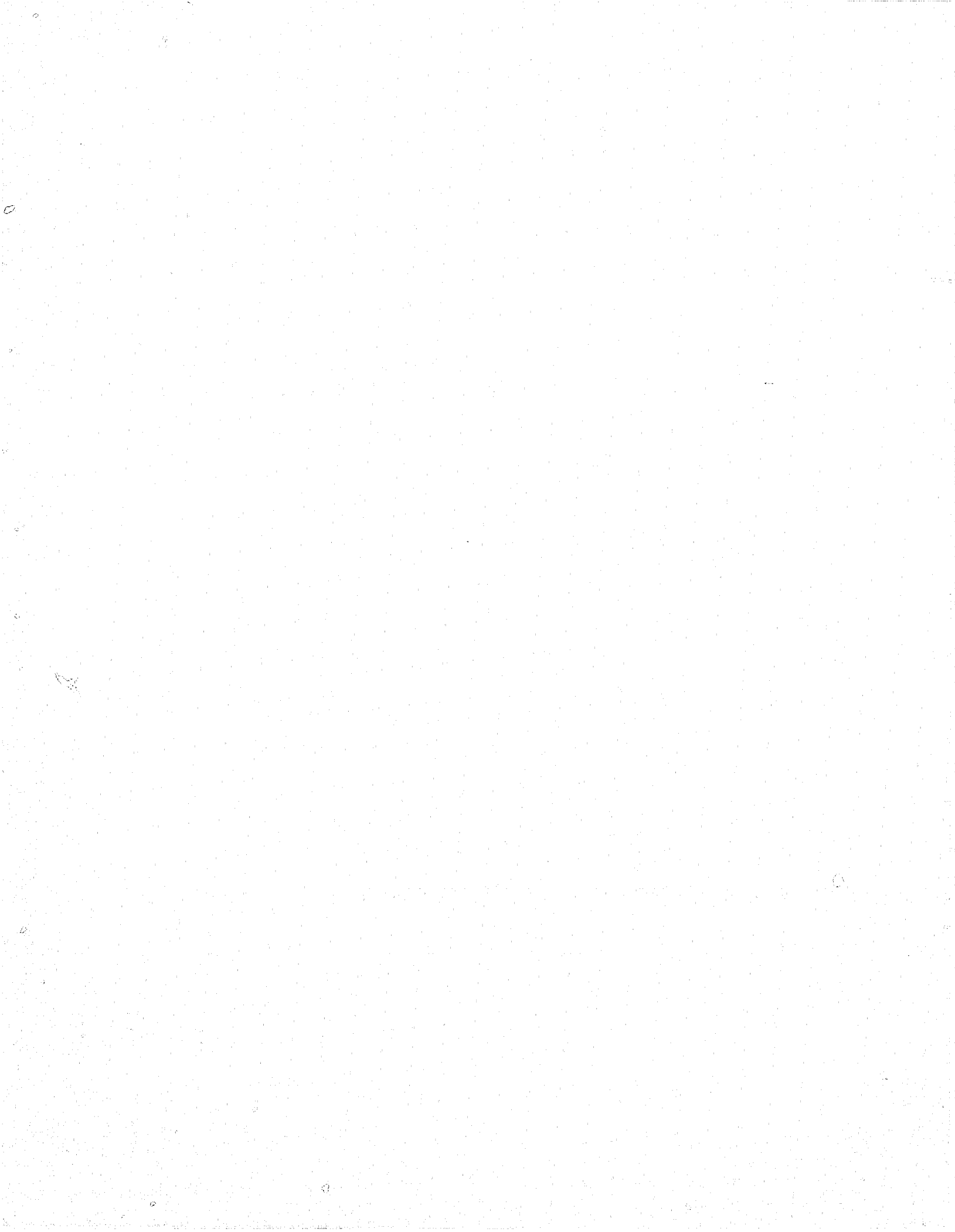

CONTINUED

1 OF 2

CALIFORNIA PRISONERS

TABLE 32A
 TYPE OF PAROLE AND MEDIAN TIME SERVED IN PRISON
 BEFORE LAST PAROLE BY YEAR
 MALE FELONS PAROLED
 1950 through 1975

Year of parole	Total number paroled	First parole		Reparole after return to prison			
				With new California commitment		Without new California commitment	
		Number	Median time served in months	Number	Median time served in months	Number*	Median time served in months
1950	2,330	1,987	27	149	39	194	16
1951	2,646	2,282	30	178	43	186	13
1952	2,495	2,185	30	187	45	123	16
1953	3,181	2,717	30	299	42	165	18
1954	3,272	2,874	30	251	44	147	20
1955	3,419	2,975	30	295	45	149	17
1956	4,117	3,557	29	416	39	141	17
1957	3,849	3,253	30	448	39	148	19
1958	3,739	3,088	27	457	38	194	18
1959	5,751	4,637	24	685	33	429	17
1960	4,871	3,907	24	561	33	403	21
1961	5,689	4,435	27	636	36	618	19
1962	7,457	5,415	27	945	31	1,097	17
1963	5,821	4,058	30	640	33	1,123	18
1964	7,216	4,611	30	918	32	1,687	16
1965	8,163	4,831	30	984	33	2,348	15
1966	6,489	3,809	30	708	33	1,912	13
1967	6,709	4,012	30	791	35	1,906	14
1968	6,021	3,564	36	688	37	1,769	12
1969	7,217	4,422	36	941	39	1,854	15
1970	8,016	5,007	36	1,048	42	1,961	14
1971	9,489	6,261	36	1,241	48	1,987	12
1972	7,288	4,914	32	916	37	1,458	9
1973	4,899	2,939	30	475	35	1,485	7
1974	4,717	2,694	35	485	36	1,538	12
1975	10,578	6,918	39	1,347	40	2,313	18

* Includes felons repared from Controlled Substances Treatment Control Units and short term return units.

CHART VIII A

TYPE OF PAROLE AND MEDIAN TIME SERVED IN PRISON BEFORE LAST PAROLE

MALE FELONS PAROLED

1965 THROUGH 1975

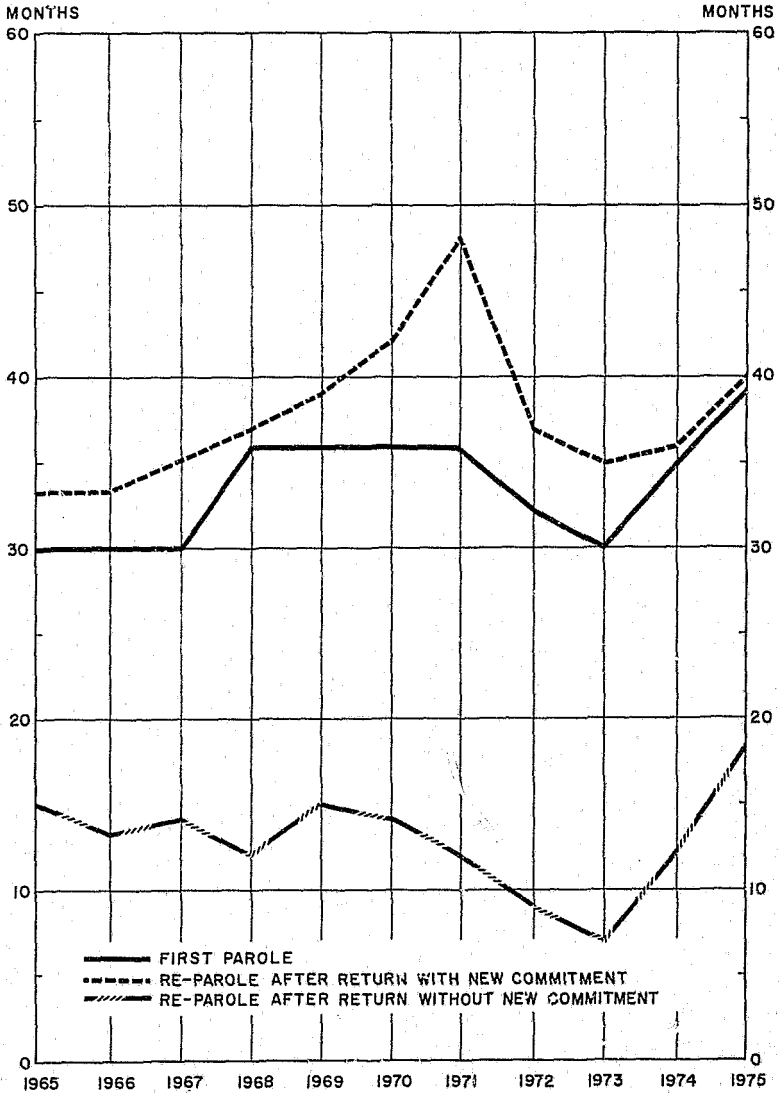

CALIFORNIA PRISONERS

TABLE 32B

TYPE OF PAROLE AND MEDIAN TIME SERVED IN PRISON
BEFORE LAST PAROLE BY YEAR

WOMEN FELONS PAROLED

1950 through 1975

Year of parole	Total number paroled	First parole		Reparole after return to prison			
				With new California commitment		Without new California commitment	
		Number	Median time served in months	Number	Median time served in months	Number*	Median time served in months
1950	163	128	26	4	--	31	14
1951	115	82	26	3	--	30	14
1952	177	155	26	4	--	18	13.5
1953	200	163	24	13	--	24	10
1954	190	148	23	9	--	33	13
1955	230	187	24	9	--	34	14
1956	275	195	25	18	28	62	13
1957	244	182	24	15	29	47	17
1958	320	251	24	25	29	44	14
1959	359	253	24	20	25	86	13.5
1960	412	278	20	29	23	105	15
1961	562	382	20	46	23	134	10
1962	605	410	17	44	22	151	8
1963	556	310	15	48	20	198	8
1964	553	294	13	60	18	199	9
1965	467	273	12	51	16	143	10
1966	558	298	14	62	18	198	12
1967	623	334	17	42	21.5	247	11
1968	593	318	18	42	24.5	233	11
1969	485	245	17	39	19	201	10
1970	500	251	18	40	18	209	10
1971	525	303	16	35	15	187	8
1972	464	277	13	35	14	152	6
1973	331	189	17	23	13	119	7
1974	341	228	23	27	20	86	7
1975	286	184	27	29	24	73	7

* Includes felons repared from Controlled Substances Treatment Control Unit and short term return unit.

Note: Medians computed for 15 or more cases.

CHART VIII B

TYPE OF PAROLE AND MEDIAN TIME SERVED IN PRISON BEFORE LAST PAROLE

WOMEN FELONS PAROLED
1965 THROUGH 1975

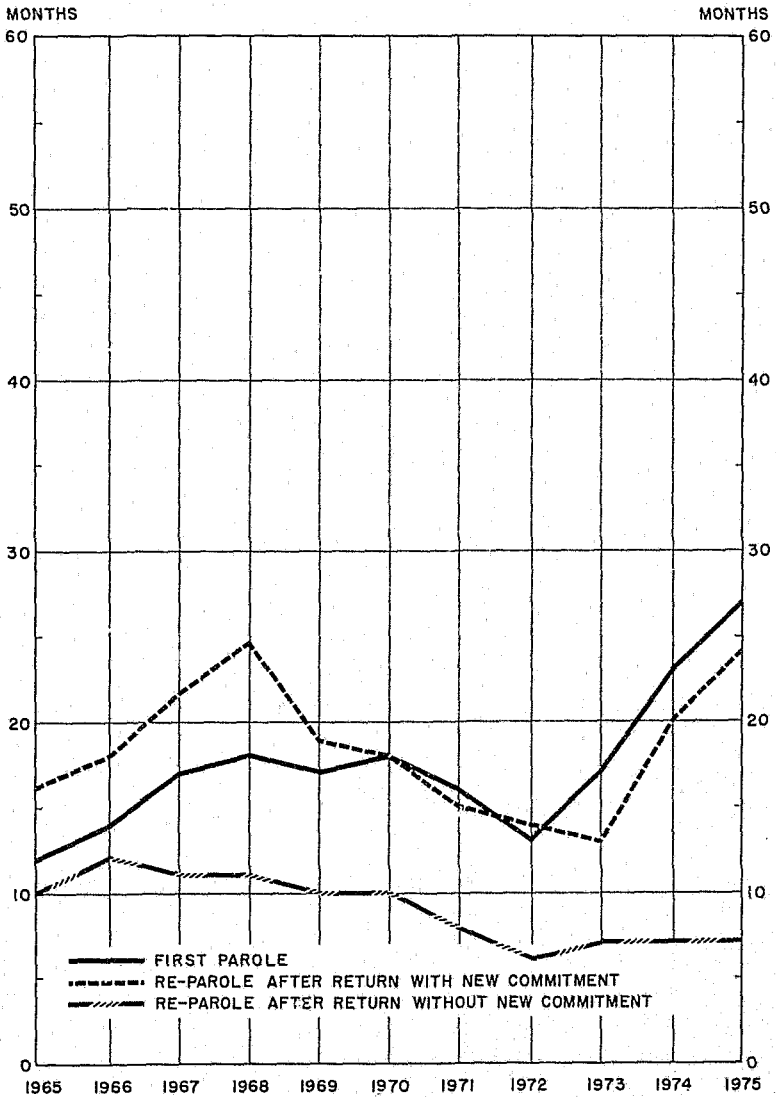

TABLE 33A—1974
OFFENSE, ETHNIC GROUP AND TIME SERVED IN PRISON
MALE FELONS PAROLED FOR THE FIRST TIME
1974

Selected offense groups	Total			White			White, Mexican descent			Black			Other
	Number	Time served in months		Number	Time served in months		Number	Time served in months		Number	Time served in months		
		Median	Range middle 80%		Median	Range middle 80%		Median	Range middle 80%		Median	Range middle 80%	
All offenses*-----	2,694	35	20-66	1,465	33	19-64	423	37	22-75	768	36	22-65	38
Murder 1st.....	18	122.5	94-229	11	--	--	2	--	--	5	--	--	--
Murder 2nd.....	57	60	39-103	24	59	37-103	8	--	--	25	60	48-97	--
Manslaughter.....	77	40	29-60	32	36	27-63	11	--	--	32	44.5	34-63	2
Robbery 1st.....	350	42	29-82	177	44	29-99	34	41	31-78	136	41	30-67	3
Robbery 2nd.....	188	34	23-58	85	34	23-62	30	35	27-53	71	34	24-59	2
Attempted robbery.....	21	41	30-58	9	--	--	4	--	--	8	--	--	--
Assault with deadly weapon....	132	37	26-70	51	36	22-71	23	33	26-69	56	43	31-70	2
Burglary 1st.....	77	38	22-74	44	42	21-83	12	--	--	20	36	27-74	1
Burglary 2nd.....	376	27	18-49	218	26	18-48	52	26	18-54	101	28	19-53	5
Grand theft except auto.....	95	29	16-53	64	27	16-45	5	--	--	25	30	18-49	1
Auto theft.....	82	23	17-37	49	21	12-35	10	--	--	22	25	22-44	1
Petty theft with prior.....	7	--	--	2	--	--	1	--	--	4	--	--	--
Receiving stolen property.....	77	24	14-41	52	22	13-34	9	--	--	16	25	14-47	--
Forgery and checks.....	147	25	16-40	103	25	15-39	9	--	--	32	24	17-41	3
Rape.....	76	47.5	32-85	29	45	32-84	11	--	--	32	48	32-83	4
Lewd act with child.....	51	49	30-108	45	49	29-122	4	--	--	2	--	--	--
Sex perversion.....	16	44.5	22-174	11	--	--	2	--	--	3	--	--	--
CSS† I and II (opiate).....	267	40	27-73	77	37	25-60	107	42	32-92	81	40	28-60	2
CSS† III, IV and V (dang. drugs).....	205	35	22-46	148	35	22-44	35	35	23-48	18	36.5	30-49	4
Marijuana.....	124	36	25-55	88	36	20-55	17	40	28-90	15	39	23-49	4
Escape from jail.....	13	--	--	9	--	--	2	--	--	1	--	--	1

* Includes offenses not shown.

† Controlled Substances Schedules.

Note: Median computed for 15 or more cases.

TABLE 33A—1975
 OFFENSE, ETHNIC GROUP AND TIME SERVED IN PRISON
 MALE FELONS PAROLED FOR THE FIRST TIME
 1975

Selected offense groups	Total			White			White, Mexican descent			Black			Other
	Number	Time served in months		Number	Time served in months		Number	Time served in months		Number	Time served in months		Number
		Median	Range middle 80%		Median	Range middle 80%		Median	Range middle 80%		Median	Range middle 80%	
All offenses*.....	6,918	39	22-78	3,363	39	22-79	1,221	40	53-76	2,213	41	24-76	121
Murder 1st.....	122	153.5	100-217	64	159	102-226	10	--	--	45	145	95-191	3
Murder 2nd.....	268	66	44-123	117	67	44-127	45	68	38-108	99	64	45-111	7
Manslaughter.....	268	48	32-76	105	46	30-74	39	50	36-73	116	49	32-80	8
Robbery 1st.....	1,101	45	32-81	527	44	31-87	115	46	32-86	446	45	33-72	13
Robbery 2nd.....	565	38	24-65	250	36	24-65	104	39	24-55	204	39	25-65	7
Attempted robbery.....	82	41	26-71	32	41.5	27-71	6	--	--	44	38.5	24-65	--
Assault with deadly weapon.....	455	41	26-69	178	40	26-71	94	38	28-73	169	43	29-66	14
Burglary 1st.....	213	43	29-82	106	42	29-84	30	42	28-79	74	43	29-98	3
Burglary 2nd.....	961	31	19-56	495	30	19-53	207	32	20-61	245	31	21-55	14
Grand theft except auto.....	213	30	18-48	116	27	14-43	27	35	19-51	67	31	20-56	3
Auto theft.....	173	27	17-43	90	28	18-46	28	23	16-48	52	27.5	16-38	3
Petty theft with prior.....	24	21	15-32	8	--	--	6	--	--	10	--	--	--
Receiving stolen property.....	160	27	16-41	78	24	16-44	25	29	21-46	55	29	16-37	2
Forgery and checks.....	256	28	18-47	167	27	18-47	23	31	21-58	63	28	20-45	3
Rape.....	218	52	32-100	90	48	32-112	32	51.5	24-79	88	54.5	35-102	8
Lewd act with child.....	87	62	38-131	65	61	41-131	10	--	--	11	--	--	1
Sex perversion.....	37	55	30-126	24	60	35-126	4	--	--	6	--	--	3
CSS† I and II (opiate).....	571	41	28-65	189	41	26-62	218	44	28-77	161	40	29-61	3
CSS† III, IV and V (dang. drugs).....	260	39	24-55	162	39	23-55	52	38	25-51	32	37.5	24-50	4
Marijuana.....	188	38	22-59	124	38.5	22-55	39	36	19-62	22	37.5	24-77	3
Escape from jail.....	37	20	7-36	24	19	7-32	8	--	--	5	--	--	--

* Includes offenses not shown.

† Controlled Substances Schedules

Note: Median computed for 15 or more cases.

FELONS RELEASED FROM PRISON

TABLE 33B
 OFFENSE, ETHNIC GROUP AND TIME SERVED IN PRISON
 WOMEN FELONS PAROLED FOR THE FIRST TIME
 1974-1975

Selected offense groups*	Total			White			White, Mexican descent			Black			Other
	Number	Time served in months		Number	Time served in months		Number	Time served in months		Number	Time served in months		Number
		Median	Range middle 80%		Median	Range middle 80%		Median	Range middle 80%		Median	Range middle 80%	
All offenses**-----	412	24	14-40	242	24	14-39	46	26	18-41	117	24	15-38	7
Manslaughter-----	25	27	20-43	12	--	--	1	--	--	12	25	24-37	--
Burglary 2nd-----	26	18	15-27	14	--	--	5	--	--	7	--	--	--
Grand theft except auto-----	30	20.5	16-25	16	20.5	17-24	1	--	--	12	--	--	1
Forgery and checks-----	72	19	12-26	53	18	12-24	3	--	--	16	19.5	14-31	--
CSS† I and II (opiate)-----	85	31	18-42	40	30.5	16-44	17	32	25-43	25	30	18-38	3
CSS† III, IV and V (dang. drugs)-----	28	25	14-39	20	24.5	11-39	4	--	--	4	--	--	--

* Only offense groups with combined total of 25 or more cases during 1974 and 1975 are shown.

** Includes offenses not shown.

† Controlled Substances Schedules.

Note: Median computed for 15 or more cases.

TABLE 34A
 TYPE OF DISCHARGE AND MEDIAN TIME SERVED IN PRISON
 DURING LAST STAY BEFORE DISCHARGE BY YEAR
 MALE FELONS DISCHARGED FROM PRISON AT EXPIRATION OF SENTENCE
 1950 though 1975

Year of discharge	Total number discharged	First release by discharge		Discharged after return from parole			
				With new Calif. commitment		Without new Calif. commitment	
		Number	Median time served in mos.	Number	Median time served in mos.	Number	Median time served in mos.
1950.....	783	340	24	31	42	412	18
1951.....	982	474	24	45	43	463	20
1952.....	579	308	24	33	51	238	18
1953.....	822	429	24	71	48	322	20.5
1954.....	776	379	24	62	48.5	335	20
1955.....	1,016	491	30	98	48	427	19
1956.....	1,007	519	30	112	47	376	18
1957.....	866	490	24	111	38	265	19
1958.....	927	551	24	91	40	285	17
1959.....	1,324	722	24	147	33	455	16
1960.....	750	441	24	84	33.5	225	17
1961.....	662	354	24	75	36	233	17
1962.....	780	426	24	73	33	281	15
1963.....	655	276	21	60	31	319	14
1964.....	942	377	21	125	30	440	14
1965.....	1,063	423	24	109	30	531	13
1966.....	704	302	12	52	30	350	11
1967.....	630	279	15	68	27	283	13
1968.....	429	203	18	29	32	197	11
1969.....	366	182	19	13	--	171	14
1970.....	294	143	12	23	36	128	13
1971.....	287	131	36	12	--	144	11
1972.....	200	80	29	11	--	109	9
1973.....	198	67	12	10	--	121	10
1974.....	197	69	21	4	--	124	11
1975.....	574	148	49	39	30	387	15

Note: Medians computed for 15 or more cases.

CHART IX

TYPE OF DISCHARGE AND MEDIAN TIME SERVED IN PRISON BEFORE DISCHARGE

MALE FELONS RELEASED FROM PRISON BY DISCHARGE

1965 THROUGH 1975

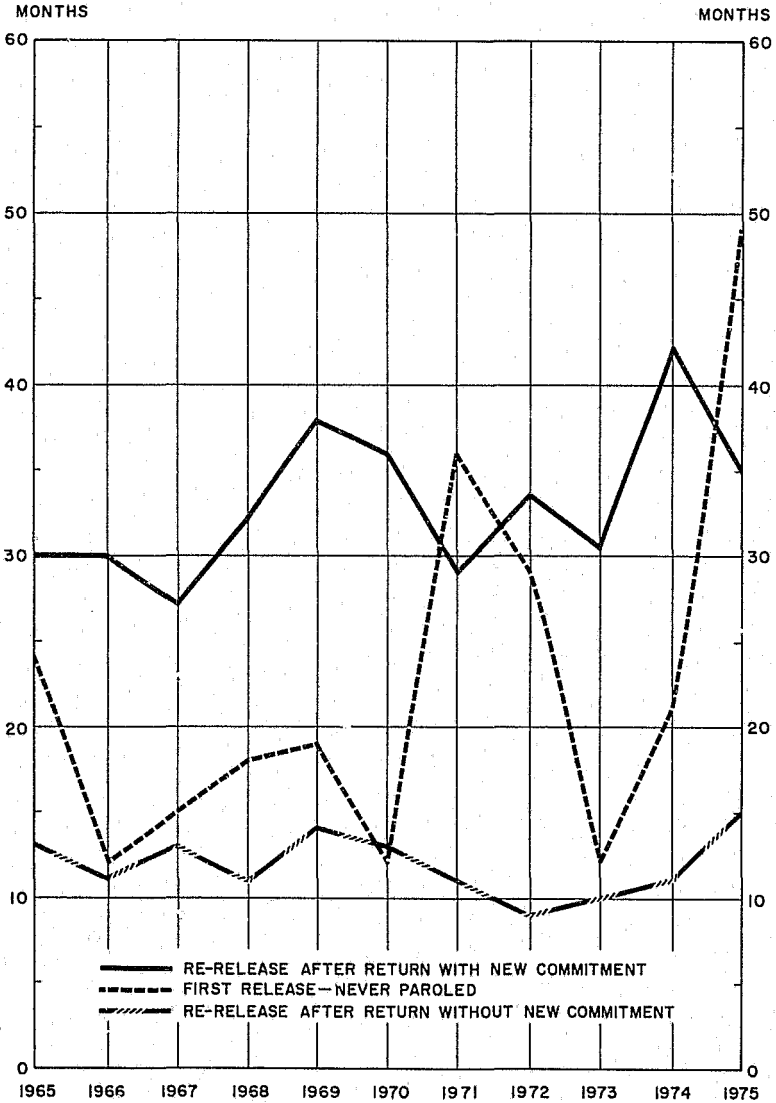

TABLE 34B
 TYPE OF DISCHARGE BY YEAR
 WOMEN FELONS DISCHARGED FROM PRISON AT EXPIRATION OF SENTENCE
 1950 through 1975

Year of discharge	Total number discharged	First release by discharge	Discharged after return from parole	
			With new California commitment	Without new California commitment
1950.....	9	1	--	8
1951.....	3	1	--	2
1952.....	5	3	--	2
1953.....	--	--	--	--
1954.....	2	2	--	--
1955.....	1	--	--	1
1956.....	2	--	--	2
1957.....	3	2	--	1
1958.....	6	1	--	5
1959.....	21	4	--	17
1960.....	16	1	--	15
1961.....	10	4	--	6
1962.....	10	2	1	7
1963.....	6	1	1	4
1964.....	12	4	--	8
1965.....	17	1	--	16
1966.....	15	1	1	13
1967.....	18	2	--	16
1968.....	11	2	--	9
1969.....	10	--	1	9
1970.....	9	3	--	6
1971.....	13	4	2	7
1972.....	9	2	--	7
1973.....	24	5	--	19
1974.....	34	3	1	30
1975.....	43	12	2	29

Note: The total number of women discharged from prison each year is so few that computation of median time would not be meaningful.

TABLE 35
DEATH SENTENCE

FELONS RECEIVED WITH DEATH SENTENCE, DISPOSITION OF DEATH SENTENCE
CASES AND POPULATION ON DEATH ROW DECEMBER 31

1960 through 1975

Year	Felons received with death sentence	Disposition of death sentence cases					Population on Death row December 31
		Executed	Death sentence removed			Died while awaiting execution	
			Total	Commuted	New trial reversed sentence*		
1960-1964-----	102	29	49	14	35	--	
1960-----	18	9	7	4	3	--	27
1961-----	20	8	8	2	6	--	31
1962-----	21	11**	6	4	2	--	35
1963-----	24	1	10	4	6	--	48
1964-----	19	--	18	--	18	--	49
1965-1969-----	110	1	85	6	79	--	
1965-----	22	--	24	--	24	--	47
1966-----	27	--	14	5	9	--	60
1967-----	20	1	17	1	16	--	62
1968-----	27**	--	4	--	4	--	85
1969-----	14	--	26	--	26	--	73
1970-1974-----	71	--	119	--	119	3	
1970-----	36	--	14	--	14	--	95
1971-----	20	--	8	--	8	2	105
1972-----	6	--	31	--	31	--	80
1973-----	--	--	50	--	50	--	30
1974-----	9	--	16	--	16	1	22
1975-----	28	--	10	--	10	1	39

* Includes persons found insane while awaiting execution and sent to a State Hospital.

** Includes one woman.

FELON PAROLE POPULATION AND MOVEMENT

At the end of 1975, the California felon parole population numbered 14,556, representing an increase of 3,007 or 26.0 percent from the 1974 year-end total of 11,549. The ratio of parole population to State population decreased from a high of 78.0 per 100,000 at the end of 1971 to a low of 55.2 per 100,000 at the end of 1974, then increased to 68.9 on December 31, 1975.

A total of 11,639 felons were received on parole during 1975, 10,864 were paroled from the institution, and 752 were reinstated to active parole status as a result of parole board action. Persons removed from parole numbered 8,632 in 1975, of whom 5,969 were terminated by discharge or death. There were 2,663 persons suspended from active parole supervision by board action during 1975. Although the net increase in parole population during 1975 amounted to 3,007 persons, the population at the end of 1975 resulted from an increase of 3,207 men and a decrease of 200 women under parole supervision.

TABLE 36
FELON PAROLE POPULATION FROM CALIFORNIA PRISONS
RATE PER CALIFORNIA STATE POPULATION AND
ANNUAL CHANGE IN PAROLE POPULATION

December 31, 1953 through 1975

December 31	Parole population	Rate of parole population per 100,000 State population*	Annual change in parole population	
			Number	Percent
1953.....	6,024	48.9	--	--
1954.....	6,606	51.8	582	9.7
1955.....	7,185	54.1 [†]	579	8.8
1956.....	8,169	58.9	984	13.7
1957.....	7,893	54.6	-276	-3.4
1958.....	7,410	49.4	-483	-6.1
1959.....	9,200	59.1	1,790	24.2
1960.....	9,303	57.6	103	1.1
1961.....	10,006	59.7	703	7.6
1962.....	11,856	68.3	1,850	18.5
1963.....	11,502	64.1	-354	-3.0
1964.....	12,447	67.4	945	8.2
1965.....	12,866	68.0	419	3.4
1966.....	12,461	64.6	-405	-3.2
1967.....	12,002	61.1	-459	-3.7
1968.....	11,833	59.3	-169	-1.4
1969.....	13,027	65.1	1,194	10.1
1970.....	14,927	75.3	1,900	14.6
1971.....	15,808	78.0	881	5.9
1972.....	14,848	72.3	-960	-6.1
1973.....	12,996	62.7	-1,852	-12.5
1974.....	11,549	55.2	-1,447	-11.1
1975.....	14,556	68.9	3,007	26.0

* Estimates of State population from State Department of Finance, Financial and Population Research Section publication.

CHART X
CALIFORNIA AND FELON PAROLE POPULATION FROM CALIFORNIA PRISONS
1955 THROUGH 1975

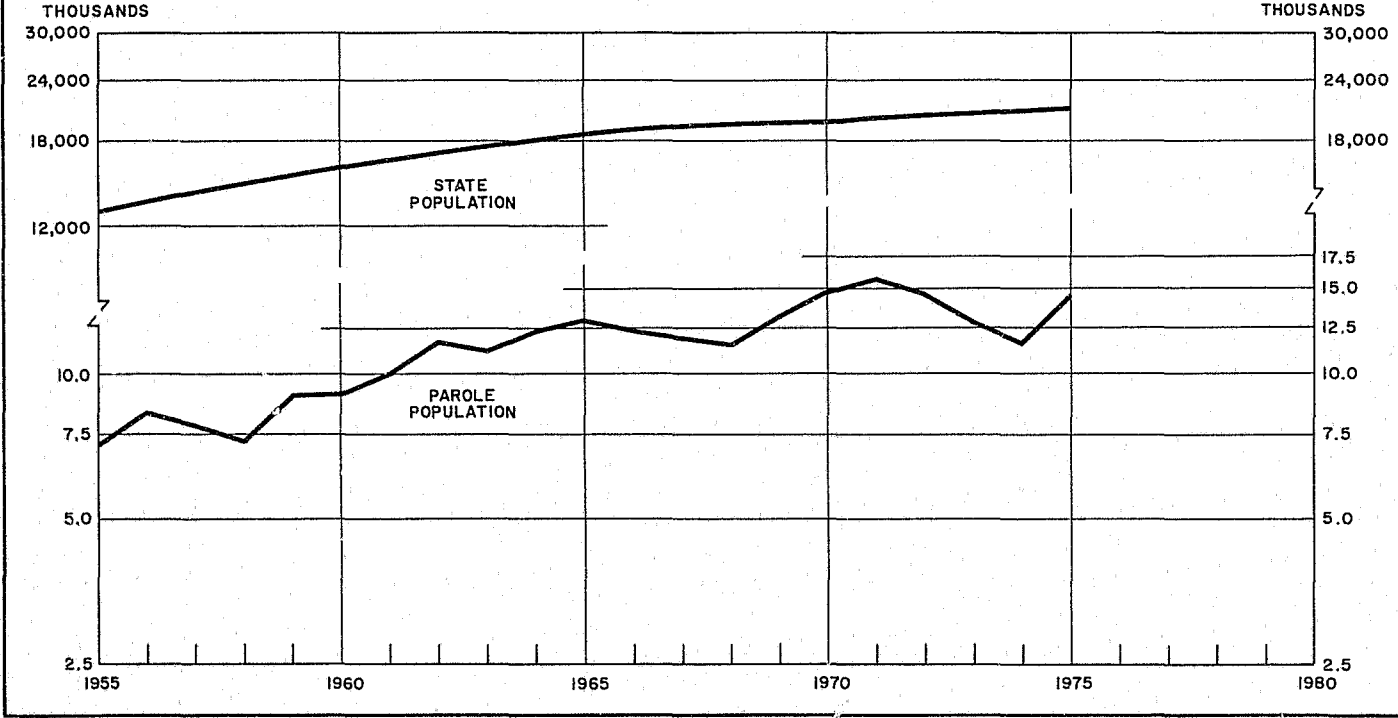

TABLE 37
 MOVEMENT OF FELON PAROLE POPULATION
 1974 and 1975

Type of movement	1974			1975		
	Total	Men	Women	Total	Men	Women
Population, end of previous year.....	12,996	12,164	832	11,549	10,787	762
Received on parole.....	6,076	5,634	442	11,639	11,289	350
Paroled.....	5,058	4,717	341	10,864	10,578	286
Reinstated.....	993	892	101	752	689	63
Reactivated.....	25	25	--	23	22	1
Removed from parole.....	7,523	7,011	512	8,632	8,082	550
Parole terminated.....	4,088	3,807	281	5,969	5,592	377
Discharged*.....	3,893	3,620	273	5,792	5,422	370
Pardoned or commuted.....	5	5	--	--	--	--
Died.....	190	182	8	177	170	7
Suspended.....	3,435	3,204	231	2,663	2,490	173
Population, end of year.....	11,549	10,787	762	14,556	13,994	562
Net change during year.....	-1,447	-1,377	-70	3,007	3,207	-200

* Includes 4 men in 1974 and 10 men in 1975 who were discharged by court order.

CHARACTERISTICS OF FELONS ON PAROLE

Selected characteristics of felons on parole are studied as of December 31, 1964, 1969, 1974, and 1975. The offense group distribution of the male felon parole population at the end of 1975 was comprised principally of robbery, 25.6 percent; burglary, 17.6 percent; controlled substances and marijuana, 16.3 percent; and homicide, 10.7 percent. The controlled substances and marijuana group had ranked second (20.6 percent) at the end of 1974. The proportion of persons who had been committed for robbery and burglary increased slightly in 1975, 1.9 and 1.5 percentage points, respectively.

Four major offense groups accounted for 72.1 percent of the women under parole supervision on December 31, 1975. These offense groups were controlled substances and marijuana, 24.0 percent; forgery and checks, 19.2 percent; homicide, 18.0 percent; and theft except auto, 10.9 percent. These four groups have comprised the major offense categories for women for many years, although relative ranking by percentages has changed. In 1964, forgery and checks ranked first, while the controlled substance and marijuana group was second.

Approximately two-thirds of the total parole population at the end of 1975 were experiencing a first parole. Slightly over two-thirds (68.2 percent) of the male felon parole population had been under supervision for less than one year. Of the 562 women on parole at the end of 1975, 44.7 percent had been under supervision less than one year. Most felons released from California prisons remain in California for parole supervision. At the close of 1975, 88.7 percent of the male felon parole population were supervised in California. The corresponding figure for women was almost exactly the same, 88.6 percent.

TABLE 38A
OFFENSE GROUPS
PERCENTAGE DISTRIBUTION OF MALE FELONS ON PAROLE
December 31, 1964, 1969, 1974, and 1975

Offense	1964	1969	1974	1975
Number of males.....	11,330	12,000	10,787	13,994
Total percent.....	100.0	100.0	100.0	100.0
Homicide.....	6.9	6.8	10.1	10.7
Murder 1st.....	3.9	3.7	5.2	5.0
Murder 2nd.....	1.4	1.6	2.5	3.0
Manslaughter.....	1.6	1.5	2.4	2.7
Robbery.....	15.8	21.1	23.7	25.6
Assault.....	2.9	4.3	5.5	6.9
Burglary.....	17.1	18.7	16.1	17.6
Theft except auto.....	4.5	5.4	5.2	5.3
Auto theft.....	2.0	3.0	2.0	1.8
Forgery and checks.....	15.2	9.3	5.4	4.5
Rape.....	2.3	2.5	2.8	3.0
Other sex.....	4.9	3.8	3.4	2.4
Controlled substances and marijuana.....	22.3	20.7	20.6	16.3
Escape.....	1.9	0.7	0.4	0.5
Habitual criminal.....	0.9	0.7	0.7	0.7
All other.....	3.0	3.0	4.1	4.9

TABLE 38B
OFFENSE GROUPS
PERCENTAGE DISTRIBUTION OF WOMEN FELONS ON PAROLE
December 31, 1964, 1969, 1974, and 1975

Offense	1964	1969	1974	1975
Number of women.....	1,118	1,027	762	562
Total percent.....	100.0	100.0	100.0	100.0
Homicide.....	11.5	13.9	14.6	18.0
Murder 1st.....	1.9	2.8	4.9	7.5
Murder 2nd.....	3.5	3.9	4.6	5.0
Manslaughter.....	6.1	7.2	5.1	5.5
Robbery.....	6.6	8.2	8.3	8.2
Assault.....	3.3	6.7	5.5	4.6
Burglary.....	5.5	6.6	7.1	8.2
Theft except auto.....	10.5	12.1	10.1	10.9
Auto theft.....	0.4	1.1	0.5	0.7
Forgery and checks.....	37.7	28.9	20.6	19.2
Sex offenses.....	0.6	0.9	1.3	0.4
Controlled substances and marijuana.....	19.8	18.9	26.5	24.0
Escape.....	0.4	0.6	2.0	1.4
All other.....	3.7	2.1	3.5	4.5

TABLE 39A
NUMBER OF TIMES ON PAROLE
PERCENTAGE DISTRIBUTION OF MALE FELONS ON PAROLE
December 31, 1964, 1969, 1974, and 1975

Number of times on parole	1964	1969	1974	1975
Number of males.....	11,330	12,000	10,787	13,994
Total percent.....	100.0	100.0	100.0	100.0
First parole.....	73.5	65.9	64.1	67.1
Second parole.....	19.4	19.3	20.0	19.6
Third or more parole.....	7.1	14.8	15.9	13.3

TABLE 39B
NUMBER OF TIMES ON PAROLE
PERCENTAGE DISTRIBUTION OF WOMEN FELONS ON PAROLE
December 31, 1964, 1969, 1974, and 1975

Number of times on parole	1964	1969	1974	1975
Number of women.....	1,118	1,027	762	562
Total percent.....	100.0	100.0	100.0	100.0
First parole.....	71.3	64.3	67.5	66.9
Second parole.....	16.6	18.0	16.1	19.4
Third or more parole.....	12.1	17.7	16.4	13.7

TABLE 40A
LENGTH OF TIME ON PRESENT PAROLE
PERCENTAGE DISTRIBUTION OF MALE FELONS ON PAROLE
December 31, 1964, 1969, 1974, and 1975

Length of time on present parole	1964	1969	1974	1975
Number of males.....	11,330	12,000	10,787	13,994
Total percent.....	100.0	100.0	100.0	100.0
Less than 1 year.....	51.4	49.2	38.5	68.2
1 year but less than 2.....	24.3	29.9	28.1	14.1
2 years but less than 3.....	14.7	11.7	16.4	6.7
3 years but less than 4.....	4.0	3.5	7.9	3.8
4 years but less than 5.....	1.0	1.6	3.2	2.6
5 years or longer.....	4.6	4.1	5.9	4.6

TABLE 40B
LENGTH OF TIME ON PRESENT PAROLE
PERCENTAGE DISTRIBUTION OF WOMEN FELONS ON PAROLE
December 31, 1964, 1969, 1974, and 1975

Length of time on present parole	1964	1969	1974	1975
Number of women.....	1,118	1,027	762	562
Total percent.....	100.0	100.0	100.0	100.0
Less than 1 year.....	36.7	35.0	37.1	44.7
1 year but less than 2.....	26.1	29.2	27.7	25.8
2 years but less than 3.....	20.6	21.0	13.9	9.4
3 years but less than 4.....	10.2	7.3	8.4	6.1
4 years but less than 5.....	3.6	2.3	5.0	4.4
5 years or longer.....	3.0	5.2	7.9	9.6

TABLE 41A
 LOCATION OF PAROLE SUPERVISION
 PERCENTAGE DISTRIBUTION OF MALE FELONS ON PAROLE
 December 31, 1964, 1969, 1974, and 1975

Location of supervision	1964	1969	1974	1975
Number of males.....	11,330	12,003	10,787	13,994
Total percent.....	100.0	100.0	100.0	100.0
California.....	88.4	90.0	87.7	88.7
Out of State.....	7.9	7.4	9.3	8.0
Deport or custody.....	3.7	2.6	3.0	3.3

TABLE 41B
 LOCATION OF PAROLE SUPERVISION
 PERCENTAGE DISTRIBUTION OF WOMEN FELONS ON PAROLE
 December 31, 1964, 1969, 1974, and 1975

Location of supervision	1964	1969	1974	1975
Number of women.....	1,118	1,027	762	532
Total percent.....	100.0	100.0	100.0	100.0
California.....	91.5	91.5	91.4	88.6
Out of State.....	6.4	6.4	7.1	8.2
Deport or custody.....	2.1	2.1	1.5	3.2

PAROLE SUSPENSION

A parolee may be suspended from active parole status by the term setting board for failing to comply with conditions of parole. Most of the parolees suspended are either returned to prison or reinstated to active parole status.

Parolees suspended for the first time from supervision in California are studied by cohort year of release to parole. Of the male felons released to first parole during 1975, 7.1 percent were suspended by the end of the year. This was less than the lowest percentage suspended by the end of the year of release in the history of the series. The cumulative percentages of male felon parolees suspended do not change much within release cohorts after the end of the third year following parole. Of the 341 women released to parole in California during 1974, only 34.3 percent had been suspended by the end of the first year after parole. This was the lowest release cohort percentage figure at the end of the first year after parole shown for the years 1966 through 1974.

TABLE 42A
**CUMULATIVE PERCENTAGE OF FELON PAROLEES SUSPENDED
 EACH YEAR AFTER PAROLE**
 MALE FELON PAROLEES SUSPENDED FOR THE FIRST TIME FROM
 SUPERVISION IN CALIFORNIA
 1966 through 1975

Year during which suspended	Year of release to parole									
	1966	1967	1968	1969	1970	1971	1972	1973	1974	1975
Number paroled to California.....	5,997	6,198	5,553	6,652	7,361	8,752	6,700	4,530	4,331	9,822
Year of parole.....	21.4	21.9	18.3	14.7	12.5	9.5	14.4	15.7	12.8	7.1
1st year after parole.....	46.6	46.4	41.9	36.3	31.2	32.8	38.8	36.8	29.7	
2nd year after parole.....	55.7	53.9	51.1	44.7	41.6	43.6	48.8	44.6		
3rd year after parole.....	57.5	55.9	53.1	47.7	45.1	46.8	51.1			
4th year after parole.....	57.7	56.3	53.9	48.5	46.0	47.5				
5th year after parole.....	57.9	56.5	54.2	48.7	46.2					

TABLE 42B
**CUMULATIVE PERCENTAGE OF FELON PAROLEES SUSPENDED
 EACH YEAR AFTER PAROLE**
**WOMEN FELON PAROLEES SUSPENDED FOR THE FIRST TIME FROM SUPERVISION
 IN CALIFORNIA AND OUT OF STATE**
1966 through 1975

Year during which suspended	Year of release to parole									
	1966	1967	1968	1969	1970	1971	1972	1973	1974	1975
Number paroled.....	558	623	593	485	500	525	464	331	341	286
Year of parole.....	31.2	27.9	26.8	26.4	27.8	22.5	19.2	22.1	17.6	13.3
1st year after parole.....	55.0	48.3	47.7	51.3	50.8	42.5	48.5	41.7	34.3	
2nd year after parole.....	60.4	54.6	54.3	55.9	58.6	52.6	56.0	49.5		
3rd year after parole.....	62.0	56.8	56.8	57.9	59.8	53.5	57.5			
4th year after parole.....	63.1	57.5	58.0	58.6	60.4	53.7				
5th year after parole.....	63.3	57.8	58.2	58.6	60.4					

REINSTATEMENT

Many persons suspended from active parole by term setting board actions are reinstated to active status by the same board. One measure of reinstatement is based on the average number of cases suspended during two calendar years, the year during which reinstated and the prior year. In 1975, 689 male felons were reinstated to active parole supervision. This represented a reinstatement rate of 24 per 100 average suspensions, and was higher than the reinstatement rate of any calendar year since 1959. The 1975 rate of reinstatement for women felons was 31 per 100 average suspensions. This was lower than the reinstatement rate of 34 which occurred in both 1974 and 1973.

Male felon parolees reinstated in 1975 after suspension experienced a median time elapse of four months between first suspension and first reinstatement. The median time in suspended status before reinstatement for this group has been less than six months since 1958.

TABLE 43
PAROLEES REINSTATED AND RATE PER 100 SUSPENDED
PAROLEES REINSTATED TO ACTIVE PAROLE AFTER SUSPENSION
1960 through 1975

Year	Men		Women	
	Number	Rate per 100 average suspensions*	Number	Rate per 100 average suspensions*
1960.....	379	15	67	31
1961.....	438	14	118	40
1962.....	478	14	160	41
1963.....	607	14	187	38
1964.....	592	14	160	33
1965.....	687	15	174	36
1966.....	872	18	109	23
1967.....	924	21	149	33
1968.....	976	23	163	35
1969.....	562	15	156	36
1970.....	721	20	176	41
1971.....	779	22	191	46
1972.....	854	21	176	48
1973.....	962	21	122	34
1974.....	892	23	101	34
1975.....	689	24	63	31

* Rate based on the average number of cases suspended during two calendar years, the year during which reinstated and the prior year.

TABLE 44
 MEDIAN TIME IN SUSPENDED STATUS
 FELON PAROLEES REINSTATED AFTER FIRST SUSPENSION
 Men and Women
 1965 through 1975

Year	Men		Women	
	Number	Median time in months between first suspension and first reinstatement	Number	Median time in months between first suspension and first reinstatement
1965.....	648	3	137	1
1966.....	796	4	82	1
1967.....	818	3	124	1
1968.....	835	3	136	1
1969.....	478	4	130	3
1970.....	609	4	130	1
1971.....	666	5	134	3
1972.....	734	5	137	3
1973.....	798	3	91	1
1974.....	716	4	85	4
1975.....	574	4	49	5

FELONS DISCHARGED FROM PAROLE

A total of 5,412 male felons were discharged from parole during 1975, representing a 49.7 percent increase from the 3,616 men discharged during 1974. These men included 3,366 who were discharged from first parole, 572 men discharged from re-parole following return to prison with a new California commitment, and 1,474 men who were discharged from parole after return to prison without a new California commitment. For men discharged from first parole, the median time served on parole was 25 months, the same median time as that experienced by men discharged in the previous two years.

Men discharged from re-parole in 1975 who had previously been returned to prison with a new California commitment were in re-parole status a median 26 months before discharge. This 26 month median was two months less than that experienced by men similarly discharged during 1974.

Of the 370 women discharged from parole during 1975, 259 were released from first parole. These 259 women spent a median 25 months under parole supervision before discharge. This median was one month less than that experienced by women discharged during 1974 but was the same median time experienced by women similarly discharged in 1973.

A median 25 months on re-parole before discharge in 1975 was experienced by women who had been returned to prison without a new California commitment. The corresponding 1974 median was also 25 months.

The 123 male felons discharged from first parole during 1975, who had been committed for murder, second degree, served a median 56 months in prison and spent a median 25 months on parole before discharge.

In accordance with Penal Code Section 2943 (enacted in 1965), the Adult Authority and the Women's Board of Terms and Parole are required to discharge a parolee under indeterminate sentence after two years, if the parolee meets certain standards of rehabilitation. A resolution was adopted by the Adult Authority in 1971 permitting discharge of qualified male felons after one year on parole.

TABLE 45A
 TYPE OF PAROLE AND MEDIAN TIME SERVED ON PAROLE
 MALE FELONS DISCHARGED FROM PAROLE
 1950 through 1975

Year of discharge	Total discharged from parole	First parole		Reparole after return to prison			
				With new Calif. commitment		Without new Calif. commitment	
		Number	Median time served on parole in months	Number	Median time served on reparole in months	Number	Median time served on reparole in months
1950	1,218	1,073	24	48	28.5	97	19
1951	1,306	1,168	24	56	27.5	82	18
1952	1,165	1,042	27	39	29	84	20
1953	1,335	1,191	27	71	27	73	21
1954	1,424	1,283	30	75	25	66	15
1955	1,691	1,529	27	89	27	73	18
1956	1,971	1,766	27	121	28	84	18
1957	2,419	2,161	24	181	24	77	17
1958	2,305	2,046	24	193	24	66	15.5
1959	2,182	1,921	24	182	24	79	18
1960	2,146	1,878	24	168	24	100	16.5
1961	2,376	2,034	24	208	24	134	18.5
1962	2,194	1,896	25	188	27	110	21
1963	2,213	1,883	24	163	27	167	21
1964	2,471	2,038	27	206	28	227	23
1965	3,033	2,475	29	255	29	303	24
1966	3,306	2,530	25	298	25	478	23
1967	3,612	2,676	25	326	25	610	25
1968	3,100	2,247	25	287	25	566	25
1969	2,908	2,074	25	293	25	541	24
1970	3,040	2,150	25	293	25	597	25
1971	5,810	4,107	24	670	24	1,033	24
1972	4,110	2,892	18	441	21	777	21
1973	2,921	2,049	25	323	25	549	25
1974	3,616	2,603	25	369	28	644	28
1975	5,412	3,366	25	572	26	1,474	20

CHART XI
 TYPE OF PAROLE AND MEDIAN TIME SERVED
 ON PAROLE

MALE FELONS DISCHARGED FROM PAROLE

1965 THROUGH 1975

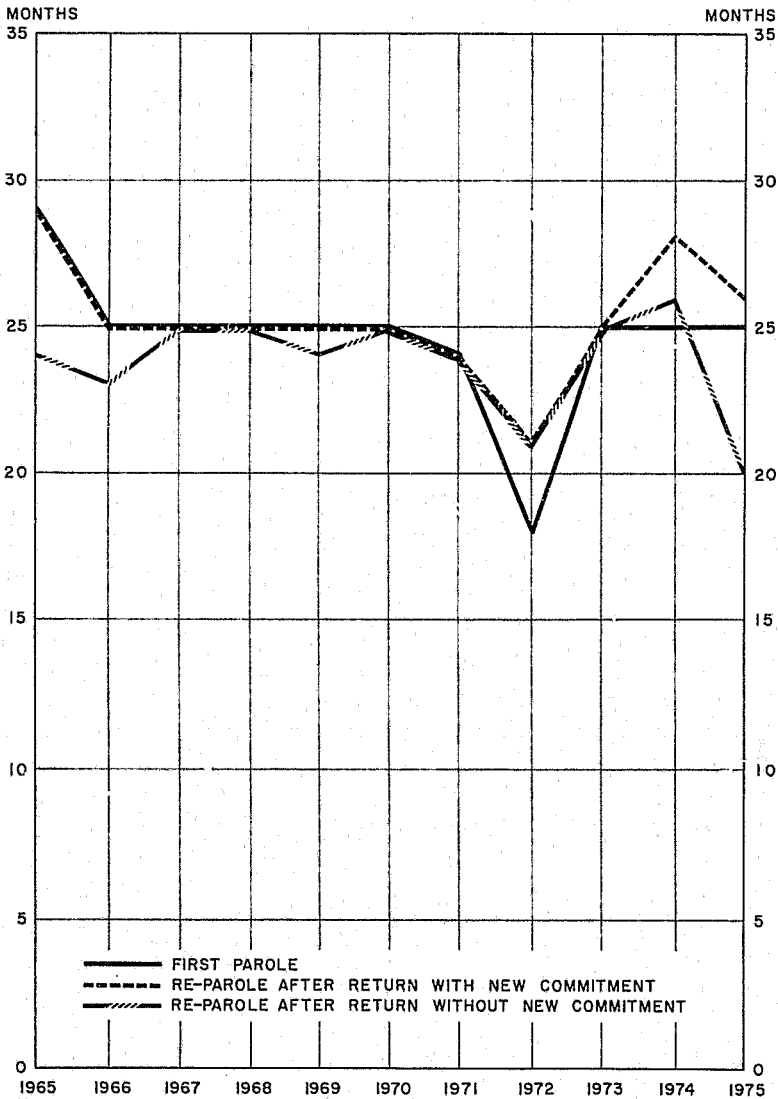

TABLE 45B
 TYPE OF PAROLE AND MEDIAN TIME SERVED ON PAROLE
 WOMEN FELONS DISCHARGED FROM PAROLE
 1950 through 1975

Year of discharge	Total discharged from parole	First parole		Reparole after return to prison			
				With new Calif. commitment		Without new Calif. commitment	
		Number	Median time served on parole in months	Number	Median time served on reparole in months	Number	Median time served on reparole in months
1950	57	54	21	--	--	3	--
1951	58	53	26	--	--	5	--
1952	42	37	26	--	--	5	--
1953	53	45	28	1	--	7	--
1954	66	60	33	--	--	6	--
1955	88	80	34	1	--	7	--
1956	95	82	36	3	--	10	--
1957	124	97	36	5	--	22	--
1958	108	85	36	5	--	18	--
1959	136	106	35	4	--	26	20.5
1960	149	125	37	4	--	20	--
1961	144	108	37.5	5	--	31	22
1962	178	150	37	5	--	3	--
1963	177	145	35	7	--	25	34
1964	280	228	36	14	--	38	36.5
1965	333	275	36	17	--	41	34
1966	187	135	35	11	--	41	33
1967	215	162	37	11	--	42	34.5
1968	249	165	29	21	--	63	25
1969	253	188	27	12	--	53	25
1970	271	194	27.5	16	--	61	25
1971	269	183	25	19	--	67	26
1972	291	187	26	24	--	80	25
1973	265	174	25	21	--	70	27
1974	273	184	26	21	--	68	25
1975	370	259	25	22	--	89	25

Note: Median time served computed for 25 or more cases.

TABLE 46A
 MEDIAN TIME SERVED IN PRISON BEFORE PAROLE
 AND ON PAROLE BEFORE DISCHARGE
 MALE FELONS DISCHARGED FROM FIRST PAROLE
 1950 through 1975

Year of discharge	Number	Median time served in months		
		In prison before parole	On parole before discharge	Total of medians
1950.....	1,073	25	24	49
1951.....	1,168	25	24	49
1952.....	1,042	27	27	54
1953.....	1,191	27	27	54
1954.....	1,283	30	30	60
1955.....	1,529	30	27	57
1956.....	1,766	30	27	57
1957.....	2,161	27	24	51
1958.....	2,046	30	24	54
1959.....	1,921	27	24	51
1960.....	1,878	27	24	51
1961.....	2,034	24	24	48
1962.....	1,896	24	25	49
1963.....	1,883	24	24	48
1964.....	2,038	24	27	51
1965.....	2,475	27	29	56
1966.....	2,530	27	25	52
1967.....	2,676	30	25	55
1968.....	2,247	30	25	55
1969.....	2,074	30	25	55
1970.....	2,150	34	25	59
1971.....	4,107	36	24	60
1972.....	2,892	35	18	53
1973.....	2,049	34	25	59
1974.....	2,603	33	25	58
1975.....	3,366	34	25	59

CHART XII A

MEDIAN TIME SERVED IN PRISON BEFORE PAROLE
AND ON PAROLE BEFORE DISCHARGE

MALE FELONS DISCHARGED FROM FIRST PAROLE
1965 THROUGH 1975

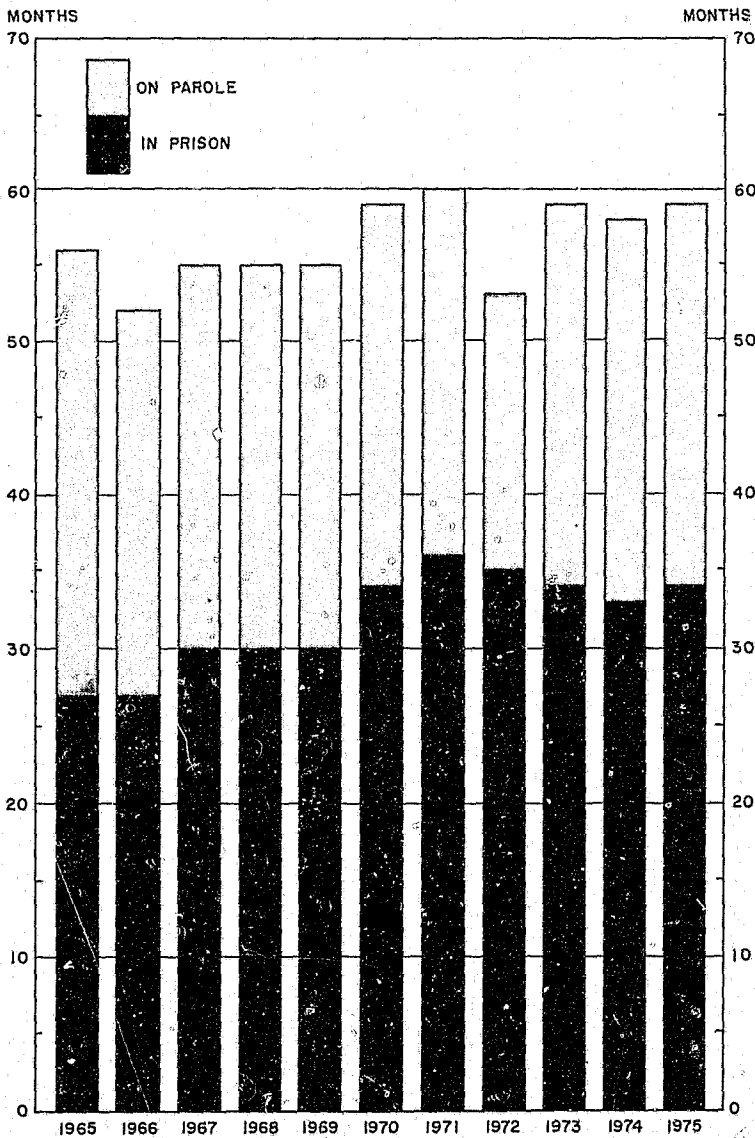

TABLE 46B
 MEDIAN TIME SERVED IN PRISON BEFORE PAROLE
 AND ON PAROLE BEFORE DISCHARGE
 WOMEN FELONS DISCHARGED FROM FIRST PAROLE
 1950 through 1975

Year of discharge	Number	Median time served in months		
		In prison before parole	On parole before discharge	Total of medians
1950	54	28.5	21	49.5
1951	53	25	26	51
1952	37	25	26	51
1953	45	20	28	48
1954	60	21	33	54
1955	80	22.5	34	56.5
1956	82	24	36	60
1957	97	23	36	59
1958	85	23	36	59
1959	106	24	35	59
1960	125	23	37	60
1961	108	23.5	37.5	61
1962	150	22	37	59
1963	145	18	35	53
1964	228	17	36	53
1965	275	17	36	53
1966	135	14	35	49
1967	162	14	37	51
1968	165	13	29	42
1969	188	15	27	42
1970	194	13	27.5	45.5
1971	183	17	25	42
1972	187	18	26	44
1973	174	19.5	25	44.5
1974	184	15	26	41
1975	259	17	25	42

CHART XII B

MEDIAN TIME SERVED IN PRISON BEFORE PAROLE
AND ON PAROLE BEFORE DISCHARGE

WOMEN FELONS DISCHARGED FROM FIRST PAROLE
1965 THROUGH 1975

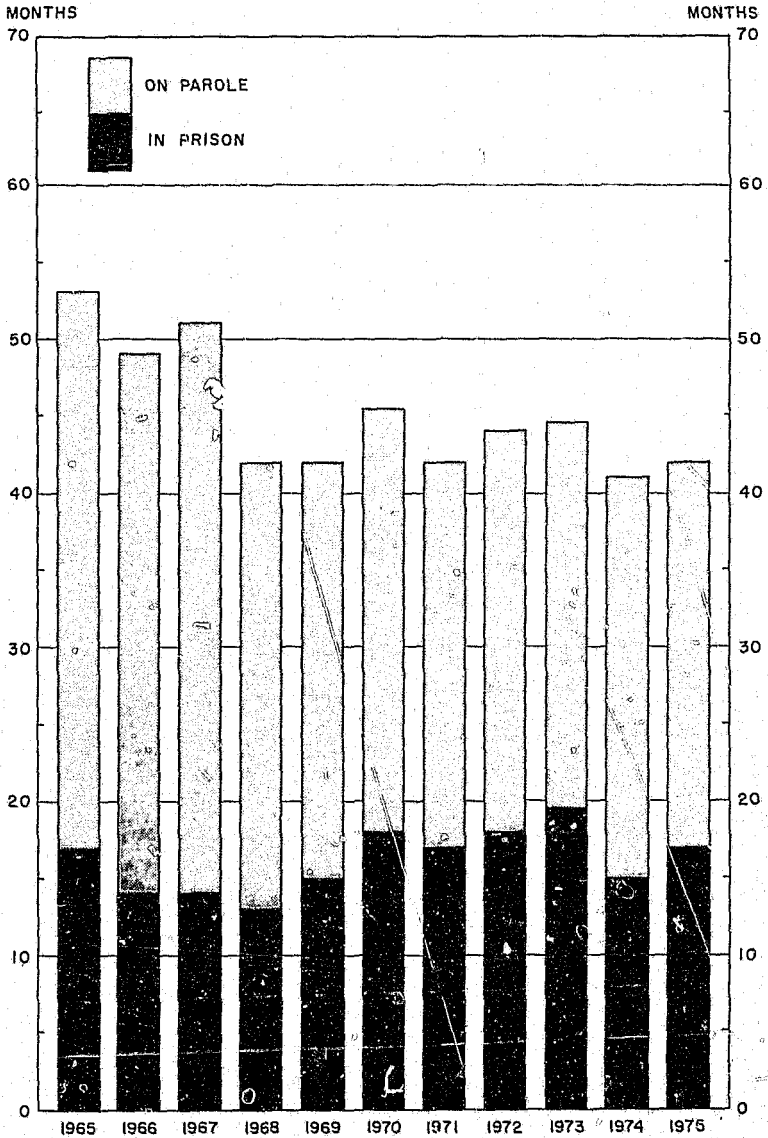

TABLE 47A
 OFFENSE AND MEDIAN TIME SERVED IN PRISON BEFORE PAROLE
 AND ON PAROLE BEFORE DISCHARGE
 MALE FELONS DISCHARGED FROM FIRST PAROLE
 1974 and 1975

Selected offenses*	1974			1975		
	Number	Median time served in months		Number	Median time served in months	
		In prison	On parole		In prison	On parole
All offenses**	2,603	33	25	3,366	34	25
Murder 2nd	110	58	25	123	56	25
Manslaughter	115	38	25	141	39	25
Robbery 1st	417	41	26	523	40	26
Robbery 2nd	167	31	25	230	33	25
Assault with deadly weapon	174	35	26	170	34	25
Burglary 1st	70	35.5	26	74	36	25
Burglary 2nd	290	24	26	378	24	25
Grand theft except auto	89	24	25	109	26	25
Auto theft	75	20	26	81	22	22
Receiving stolen property	54	20	25	73	24	24
Forgery and checks	135	22	26	145	24	25
Rape	83	38	26	106	43.5	25
Lewd act with child	79	47	26	98	44.5	25
Controlled substances and marijuana	456	31	25	736	35	25
CSS† I and II (opiate)	125	38	26	256	39	25
CSS† III, IV and V (dang. drugs)	108	21	25	234	28	22
Marijuana	223	32	26	246	36	26

* Only offense groups with 25 or more cases in at least one of the two years are shown.

** Includes offenses not shown.

† Controlled Substances Schedules.

TABLE 47B
 OFFENSE AND MEDIAN TIME SERVED IN PRISON BEFORE PAROLE
 AND ON PAROLE BEFORE DISCHARGE
 WOMEN FELONS DISCHARGED FROM FIRST PAROLE
 1974 and 1975

Selected offenses*	1974			1975			1974-1975		
	Num- ber	Median time served in mos.		Num- ber	Median time served in mos.		Num- ber	Median time served in mos.	
		In prison	On parole		In prison	On parole		In prison	On parole
All offenses**-----	184	15	26	259	17	25	443	17	25
Murder 2nd-----	12	37.5	26.5	16	23.5	25	28	26	25
Man.laughter-----	22	18.5	28.5	23	18	26	45	18	26
Grand theft except auto..	13	12	26	16	14.5	25	29	14	25
Forgery and checks-----	38	11	20.5	51	15	25	89	13	25
Controlled substances and marijuana-----	37	22	25	66	25.5	24	103	25	25

* Only offense groups with a combined total of 20 or more cases during 1974 and 1975 are shown.

** Includes offenses not shown.

Note: Median computed for 15 or more cases.

FELONS RETURNED TO CALIFORNIA PRISON

The percentages of felons released in 1967 through 1975, who had been returned to prison by the end of each year after and including the year of release, have been prepared for both those returned after discharge from prison and for those returned after parole. These percentages are tabulated cumulatively for each release year cohort.

Felons who are returned after release to parole are studied in three groups: returned from parole without a new California commitment, returned from parole with a new California felony commitment, and returned with a new California commitment after discharge from parole.

Of the 11,152 male felons released from prison during 1975, 2.4 percent had been returned to a California prison by the end of the year. This was the highest number released by parole or by discharge during any calendar year in the history of California, and the percentage returned was the lowest since 1958 when this statistical series was started.

Of the male felons released from prison in 1974, 16.0 had been returned by December 31, 1975, the first year after release. This percentage represented a continuation of the downward trend of past years. The cumulative percentages of men returned to prison by the end of the fifth year after release have also been decreasing during the past five years. Male felons paroled numbered 10,578 during 1975, of whom 2.5 percent had been returned to prison by December 31, 1975. This 2.5 percent returned was comprised of 1.1 percent returned without a new California felony commitment and 1.4 percent returned with a new California felony commitment. This was the first time the percentage returned with a new commitment was greater than the percentage returned without a new commitment.

Of the 329 women released from prison during 1975, 4.3 percent had been returned to a California prison by December 31, 1975. This was the smallest percentage returned by the end of the year of release since 1958, the beginning of this statistical series. As in prior years, all women returned during the year of release were returned from parole.

The percentage pattern for women felons returned is similar to that of male felons, with the largest percentage of women returned during the first year following the end of the year of release.

Analyses are presented for male felons by five offense groups: robbery, assault, burglary, forgery and checks, and controlled substances and marijuana.

TABLE 48A
ALL OFFENSES
MALE FELONS RETURNED TO CALIFORNIA PRISON EACH YEAR
AFTER RELEASE FROM PRISON IN 1967 THROUGH 1975
RETURNED AFTER DISCHARGE FROM PRISON AND RETURNED AFTER PAROLE
Cumulative Percentage as of December 31

Year of return	Year of release from prison									
	1967	1968	1969	1970	1971	1972	1973	1974	1975	
Returned after release by parole or by discharge from prison										
Number.....	7,339	6,450	7,583	8,310	9,776	7,488	5,097	4,914	11,152	
Percent.....	100.0	100.0	100.0	100.0	100.0	100.0	100.0	100.0	100.0	100.0
Year of release.....	5.4	7.4	8.1	5.2	4.2	6.8	5.9	4.0	2.4	
1st year after release.....	27.2	24.7	20.6	17.3	19.6	24.7	21.4	16.0		
2nd year after release.....	35.4	33.2	28.3	26.4	30.3	34.1	29.2			
3rd year after release.....	39.1	36.4	32.5	31.6	34.6	37.4				
4th year after release.....	40.8	38.2	35.2	34.5	36.6					
5th year after release.....	42.1	39.8	36.9	35.9						
Returned after discharge from prison										
Number.....	630	429	366	294	287	200	198	197	574	
Percent.....	100.0	100.0	100.0	100.0	100.0	100.0	100.0	100.0	100.0	100.0
Year of release.....	3.2	2.8	1.4	3.1	1.7	0.5	1.5	1.5	0.5	
1st year after release.....	10.2	9.8	6.0	8.8	7.3	11.0	7.1	9.1		
2nd year after release.....	13.3	15.2	12.3	16.3	12.9	17.5	11.6			
3rd year after release.....	16.0	18.2	15.8	21.1	15.3	21.5				
4th year after release.....	17.3	18.9	18.0	23.1	18.5					
5th year after release.....	18.3	20.3	20.2	25.5						
Returned after parole										
Number.....	6,709	6,021	7,217	8,016	9,489	7,288	4,899	4,717	10,578	
Percent.....	100.0	100.0	100.0	100.0	100.0	100.0	100.0	100.0	100.0	100.0
Year of release.....	10.0	7.8	6.3	5.3	4.2	7.0	6.0	4.1	2.5	
1st year after release.....	28.8	25.7	21.3	17.7	20.0	25.1	22.0	16.2		
2nd year after release.....	37.5	34.5	29.1	26.7	30.8	34.5	29.9			
3rd year after release.....	41.2	37.7	33.3	32.0	35.2	37.8				
4th year after release.....	43.0	39.6	36.1	34.9	37.2					
5th year after release.....	44.3	41.1	37.7	36.3						
Returned from parole without a new California felony commitment										
Year of parole.....	7.9	6.2	4.8	4.1	2.8	5.0	4.7	2.8	1.1	
1st year after parole.....	21.6	18.8	15.4	12.0	13.1	17.1	15.1	8.9		
2nd year after parole.....	27.6	24.8	20.4	17.9	20.5	23.3	19.2			
3rd year after parole.....	29.9	26.5	22.9	21.1	23.2	24.9				
4th year after parole.....	30.5	27.4	24.2	22.6	23.7					
5th year after parole.....	30.8	28.0	24.7	22.9						
Returned from parole with a new California felony commitment										
Year of parole.....	2.1	1.6	1.5	1.2	1.4	2.0	1.3	1.3	1.4	
1st year after parole.....	7.1	6.8	5.8	5.6	6.3	7.9	6.8	7.1		
2nd year after parole.....	9.5	9.3	8.3	8.3	9.7	10.9	10.2			
3rd year after parole.....	10.4	10.1	9.4	9.4	10.9	11.9				
4th year after parole.....	10.7	10.6	9.8	9.8	11.4					
5th year after parole.....	10.9	10.7	10.0	10.1						
Returned with a new California felony commitment after discharge from parole										
Year of parole.....	0.0	0.0	--	--	--	--	--	--	0.0	
1st year after parole.....	0.1	0.1	0.1	0.1	0.1	0.1	0.1	0.2		
2nd year after parole.....	0.4	0.4	0.3	0.5	0.6	0.3	0.5			
3rd year after parole.....	0.9	1.1	1.0	1.5	1.1	1.0				
4th year after parole.....	1.8	1.6	2.1	2.4	2.1					
5th year after parole.....	2.6	2.4	3.0	3.3						

TABLE 48B

ALL OFFENSES

WOMEN FELONS RETURNED TO CALIFORNIA PRISON EACH YEAR
AFTER RELEASE FROM PRISON IN 1967 THROUGH 1975

RETURNED AFTER DISCHARGE FROM PRISON AND RETURNED AFTER PAROLE

Cumulative Percentage as of December 31

Year of return	Year of release from prison								
	1967	1968	1969	1970	1971	1972	1973	1974	1975
Returned after release by parole or by discharge from prison									
Number.....	641	604	495	509	537	473	355	375	329
Percent.....	100.0	100.0	100.0	100.0	100.0	100.0	100.0	100.0	100.0
Year of release.....	9.2	8.1	9.3	8.1	7.8	5.3	8.5	5.1	4.3
1st year after release.....	26.1	28.0	26.1	24.6	19.5	25.4	20.6	15.2	
2nd year after release.....	32.8	37.1	32.1	31.8	26.8	32.1	28.7		
3rd year after release.....	37.1	40.6	35.6	34.8	28.8	36.8			
4th year after release.....	38.5	41.4	37.2	36.9	30.5				
5th year after release.....	39.6	42.4	38.2	37.7					
Returned after discharge from prison									
Number.....	18	11	10	9	12	9	24	34	43
Percent.....	100.0	100.0	100.0	100.0	100.0	100.0	100.0	100.0	100.0
Year of release.....	--	--	--	--	--	--	--	--	--
1st year after release.....	--	--	10.0	11.1	--	--	8.3	2.9	--
2nd year after release.....	--	--	10.0	11.1	--	--	12.5		
3rd year after release.....	11.1	--	10.0	11.1	--	--			
4th year after release.....	16.7	--	10.0	11.1	--	--			
5th year after release.....	16.7	--	20.0	11.1	--	--			
Returned after parole									
Number.....	623	593	485	500	525	464	331	341	286
Percent.....	100.0	100.0	100.0	100.0	100.0	100.0	100.0	100.0	100.0
Year of release.....	9.5	8.3	9.5	8.2	8.0	5.4	9.1	5.6	4.9
1st year after release.....	26.8	28.5	26.6	25.0	20.0	25.9	21.4	16.4	
2nd year after release.....	33.7	37.8	32.6	32.4	27.4	32.7	29.9		
3rd year after release.....	37.9	41.3	36.1	35.6	29.5	37.5			
4th year after release.....	39.2	42.2	37.7	37.4	31.3				
5th year after release.....	40.3	43.2	38.5	38.2					
Returned from parole without a new California felony commitment									
Year of parole.....	8.7	7.8	8.9	7.0	7.2	4.3	8.5	3.5	3.9
1st year after parole.....	23.6	24.6	23.5	20.2	17.0	20.5	17.8	10.5	
2nd year after parole.....	28.7	32.2	28.7	26.4	21.5	26.3	24.2		
3rd year after parole.....	32.3	35.4	32.0	29.2	22.8	29.3			
4th year after parole.....	32.9	36.1	33.0	30.4	23.4				
5th year after parole.....	33.8	36.8	33.4	30.6					
Returned from parole with a new California felony commitment									
Year of parole.....	0.8	0.5	0.6	1.2	0.8	1.1	0.6	2.1	1.0
1st year after parole.....	3.2	3.9	3.1	4.8	3.0	5.4	3.6	5.6	
2nd year after parole.....	5.0	5.6	3.9	6.0	5.9	6.2	5.7		
3rd year after parole.....	5.3	5.9	4.1	6.4	6.7	7.8			
4th year after parole.....	5.6	6.1	4.5	6.8	7.1				
5th year after parole.....	5.8	6.1	4.9	7.4					
Returned with a new California felony commitment after discharge from parole									
Year of parole.....	--	--	--	--	--	--	--	--	--
1st year after parole.....	--	--	--	--	--	--	--	0.3	--
2nd year after parole.....	--	--	--	--	--	0.2	--		
3rd year after parole.....	0.3	--	--	--	--	0.4	--		
4th year after parole.....	0.7	--	0.2	0.2	0.8				
5th year after parole.....	0.7	0.3	0.2	0.2					

CHART XIII
**FELONS RETURNED TO CALIFORNIA PRISON EACH YEAR
 AFTER RELEASE IN 1970 THROUGH 1975**

RETURNED AFTER DISCHARGE FROM PRISON,
 RETURNED FROM PAROLE,
 RETURNED AFTER DISCHARGE FROM PAROLE,
 AS OF DECEMBER 31

CUMULATIVE
 PERCENT
 RETURNED

60

CUMULATIVE
 PERCENT
 RETURNED

MEN

WOMEN

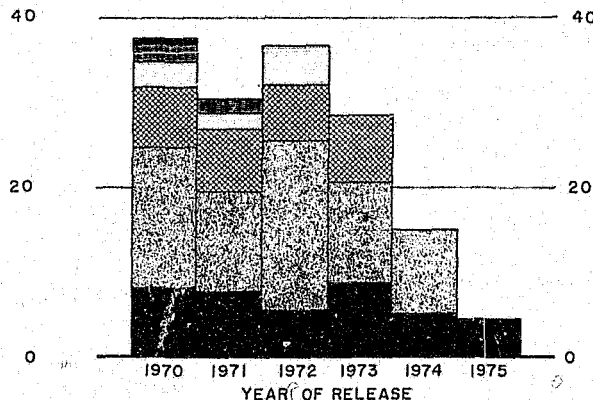
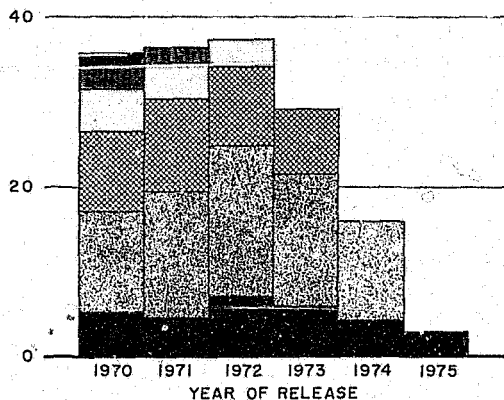

YEAR OF RELEASE
 FIRST YEAR AFTER RELEASE
 SECOND YEAR AFTER RELEASE

THIRD YEAR AFTER RELEASE
 FOURTH YEAR AFTER RELEASE
 FIFTH YEAR AFTER RELEASE

TABLE 49

ROBBERY

MALE FELONS RETURNED TO CALIFORNIA PRISON EACH YEAR
AFTER RELEASE FROM PRISON IN 1967 THROUGH 1975

RETURNED AFTER DISCHARGE FROM PRISON AND RETURNED AFTER PAROLE

Cumulative Percentage as of December 31

Year of return	Year of release from prison								
	1967	1968	1969	1970	1971	1972	1973	1974	1975
Returned after release by parole or by discharge from prison									
Number.....	1,228	1,236	1,502	1,747	2,338	1,908	1,151	1,089	2,947
Percent.....	100.0	100.0	100.0	100.0	100.0	100.0	100.0	100.0	100.0
Year of release.....	9.4	6.6	5.8	4.7	4.1	6.4	6.1	4.6	2.9
1st year after release.....	26.8	23.1	19.9	17.7	20.5	24.7	23.0	19.7	
2nd year after release.....	37.2	30.9	28.4	28.3	32.1	34.7	31.7		
3rd year after release.....	41.9	35.1	33.4	33.4	36.9	38.3			
4th year after release.....	43.3	36.7	36.1	36.1	38.8				
5th year after release.....	44.8	38.0	37.6	37.2					
Returned after discharge from prison									
Number.....	31	11	12	5	13	14	6	7	70
Percent.....	100.0	100.0	100.0	100.0	100.0	100.0	100.0	100.0	100.0
Year of release.....	12.9	--	--	--	--	--	--	--	2.9
1st year after release.....	29.0	18.2	--	--	15.4	--	33.3	14.3	
2nd year after release.....	35.5	27.3	8.3	--	15.4	7.1	33.3		
3rd year after release.....	38.7	36.4	16.7	--	23.1	27.4			
4th year after release.....	38.7	36.4	25.0	--	23.1				
5th year after release.....	38.7	36.4	25.0	--					
Returned after parole									
Number.....	1,197	1,225	1,490	1,742	2,325	1,894	1,145	1,082	2,877
Percent.....	100.0	100.0	100.0	100.0	100.0	100.0	100.0	100.0	100.0
Year of release.....	9.4	6.7	5.8	4.7	4.1	6.5	6.1	4.6	2.8
1st year after release.....	26.7	23.1	20.1	17.8	20.5	24.9	23.0	19.7	
2nd year after release.....	37.3	30.9	28.5	28.4	32.2	34.9	31.7		
3rd year after release.....	41.9	35.1	33.5	33.5	36.9	38.4			
4th year after release.....	43.4	36.7	36.2	36.2	38.9				
5th year after release.....	45.0	38.0	37.7	37.3					
Returned from parole without a new California felony commitment									
Year of parole.....	7.2	5.3	4.3	3.5	2.7	4.1	4.4	3.0	1.0
1st year after parole.....	19.1	16.3	13.9	10.8	12.4	16.0	14.6	10.9	
2nd year after parole.....	25.9	21.6	18.7	17.1	20.6	22.7	19.3		
3rd year after parole.....	28.6	24.3	22.0	20.0	23.5	24.2			
4th year after parole.....	29.2	24.8	23.5	21.7	24.1				
5th year after parole.....	29.7	25.1	23.9	22.0					
Returned from parole with a new California felony commitment									
Year of parole.....	2.1	1.4	1.5	1.2	1.4	2.4	1.7	1.6	1.8
1st year after parole.....	7.5	6.8	6.2	6.9	8.0	8.8	8.4	8.6	
2nd year after parole.....	11.2	9.2	9.7	10.6	11.3	12.1	12.3		
3rd year after parole.....	12.5	10.6	10.9	11.8	12.7	13.6			
4th year after parole.....	12.8	11.1	11.2	12.1	13.2				
5th year after parole.....	12.9	11.3	11.5	12.1					
Returned with a new California felony commitment after discharge from parole									
Year of parole.....	0.1	--	--	--	--	--	--	--	--
1st year after parole.....	0.1	--	--	0.1	0.1	0.1	--	0.2	
2nd year after parole.....	0.2	0.1	0.1	0.7	0.3	0.1	0.1		
3rd year after parole.....	0.8	0.2	0.6	1.7	0.7	0.6			
4th year after parole.....	1.4	0.8	1.5	2.4	1.6				
5th year after parole.....	2.4	1.6	2.3	3.2					

TABLE 50
ASSAULT

MALE FELONS RETURNED TO CALIFORNIA PRISON EACH YEAR
AFTER RELEASE FROM PRISON IN 1967 THROUGH 1975
RETURNED AFTER DISCHARGE FROM PRISON AND RETURNED AFTER PAROLE
Cumulative Percentage as of December 31

Year of return	Year of release from prison									
	1967	1968	1969	1970	1971	1972	1973	1974	1975	
Returned after release by parole or by discharge from prison										
Number.....	270	280	357	393	642	484	306	313	840	
Percent.....	100.0	100.0	100.0	100.0	100.0	100.0	100.0	100.0	100.0	100.0
Year of release.....	9.6	6.4	5.3	2.3	3.4	8.5	4.3	4.8	2.5	
1st year after release.....	24.4	23.2	16.0	10.9	17.5	22.7	16.0	17.9		
2nd year after release.....	31.9	25.2	21.3	19.1	29.1	30.0	25.8			
3rd year after release.....	37.8	31.8	25.2	23.4	33.2	33.9				
4th year after release.....	40.0	32.5	26.3	25.2	34.3					
5th year after release.....	40.7	35.0	26.9	27.2						
Returned after discharge from prison										
Number.....	22	23	27	16	22	9	16	28	42	
Percent.....	100.0	100.0	100.0	100.0	100.0	100.0	100.0	100.0	100.0	100.0
Year of release.....	--	8.7	--	--	--	--	--	3.6	--	
1st year after release.....	4.6	26.1	--	6.3	--	11.1	6.3	7.1		
2nd year after release.....	4.6	34.8	11.1	6.3	4.6	11.1	12.5			
3rd year after release.....	9.1	39.1	14.8	6.3	4.6	11.1				
4th year after release.....	13.6	39.1	18.5	6.3	9.1					
5th year after release.....	13.6	43.5	18.5	6.3						
Returned after parole										
Number.....	248	257	330	377	620	475	290	285	798	
Percent.....	100.0	100.0	100.0	100.0	100.0	100.0	100.0	100.0	100.0	100.0
Year of release.....	10.5	6.2	5.7	2.4	3.5	8.6	4.5	4.9	2.6	
1st year after release.....	26.2	23.0	17.2	11.2	18.0	23.0	16.6	19.0		
2nd year after release.....	34.3	27.6	22.1	19.7	30.0	30.3	26.6			
3rd year after release.....	40.3	31.1	26.1	24.1	34.2	34.3				
4th year after release.....	42.3	31.9	27.0	26.0	35.2					
5th year after release.....	43.1	34.2	27.6	28.1						
Returned from parole without a new California felony commitment										
Year of parole.....	8.9	6.2	4.8	2.1	2.6	6.3	3.8	3.5	1.5	
1st year after parole.....	22.6	21.4	13.9	8.5	13.7	17.3	12.1	12.3		
2nd year after parole.....	29.5	25.7	17.9	14.1	24.0	22.7	17.9			
3rd year after parole.....	35.5	27.2	19.7	16.4	26.6	25.5				
4th year after parole.....	35.5	27.6	20.3	17.0	27.0					
5th year after parole.....	35.5	28.8	20.6	17.8						
Returned from parole with a new California felony commitment										
Year of parole.....	1.6	--	0.9	0.3	0.9	2.3	0.7	1.4	1.1	
1st year after parole.....	3.2	1.6	3.3	2.4	4.0	5.7	4.5	6.3		
2nd year after parole.....	3.6	1.9	3.9	4.8	5.5	7.0	7.3			
3rd year after parole.....	3.6	3.1	5.5	6.6	6.8	7.8				
4th year after parole.....	3.6	3.5	5.5	6.9	6.9					
5th year after parole.....	3.6	3.5	5.5	6.9						
Returned with a new California felony commitment after discharge from parole										
Year of parole.....	--	--	--	--	--	--	--	--	--	
1st year after parole.....	0.4	--	--	0.3	0.3	--	--	0.4		
2nd year after parole.....	1.2	--	0.3	0.8	0.5	0.6	1.4			
3rd year after parole.....	1.2	0.8	0.9	1.1	0.8	1.0				
4th year after parole.....	3.2	0.8	1.2	2.1	1.3					
5th year after parole.....	4.0	1.9	1.5	3.4						

TABLE 51
BURGLARY
MALE FELONS RETURNED TO CALIFORNIA PRISON EACH YEAR
AFTER RELEASE FROM PRISON IN 1967 THROUGH 1975
RETURNED AFTER DISCHARGE FROM PRISON AND RETURNED AFTER PAROLE
Cumulative Percentage as of December 31

Year of return	Year of release from prison								
	1967	1968	1969	1970	1971	1972	1973	1974	1975
Returned after release by parole or by discharge from prison									
Number.....	1,690	1,371	1,538	1,647	1,700	1,319	901	902	2,154
Percent.....	100.0	100.0	100.0	100.0	100.0	100.0	100.0	100.0	100.0
Year of release.....	11.3	8.2	6.6	7.0	4.9	7.8	5.8	5.2	2.8
1st year after release.....	31.0	27.9	23.8	21.1	24.2	30.0	24.3	20.2	
2nd year after release.....	39.0	37.8	31.5	30.6	35.5	41.5	34.0		
3rd year after release.....	42.1	41.6	36.8	36.4	40.3	44.8			
4th year after release.....	43.7	44.0	39.9	40.0	43.1				
5th year after release.....	45.1	45.6	41.7	41.7					
Returned after discharge from prison									
Number.....	124	82	44	34	46	31	23	12	125
Percent.....	100.0	100.0	100.0	100.0	100.0	100.0	100.0	100.0	100.0
Year of release.....	0.8	3.7	4.5	5.9	2.2	--	4.4	--	--
1st year after release.....	8.1	9.8	13.6	5.9	8.7	12.9	8.7	5.3	
2nd year after release.....	12.1	17.1	13.6	11.8	17.4	22.6	13.0		
3rd year after release.....	12.1	18.3	20.5	17.7	19.6	25.8			
4th year after release.....	12.1	18.3	20.5	20.6	21.7				
5th year after release.....	12.9	19.5	22.7	20.6					
Returned after parole									
Number.....	1,566	1,289	1,494	1,613	1,654	1,288	878	890	2,029
Percent.....	100.0	100.0	100.0	100.0	100.0	100.0	100.0	100.0	100.0
Year of release.....	12.2	8.5	6.7	7.0	5.0	8.0	5.8	5.3	3.0
1st year after release.....	32.8	29.0	24.1	21.4	24.6	30.4	24.7	20.3	
2nd year after release.....	41.1	39.0	32.0	31.0	36.0	41.9	34.5		
3rd year after release.....	44.4	43.1	37.3	36.8	40.9	45.2			
4th year after release.....	46.2	45.6	40.5	40.4	43.7				
5th year after release.....	47.6	47.2	42.3	42.1					
Returned from parole without a new California felony commitment									
Year of parole.....	9.1	5.8	5.0	4.5	3.0	5.2	4.6	3.5	1.2
1st year after parole.....	22.8	19.3	15.9	13.2	14.9	18.7	16.9	10.9	
2nd year after parole.....	28.6	26.2	20.5	19.0	22.2	25.8	21.9		
3rd year after parole.....	30.5	27.9	23.1	22.5	25.2	27.7			
4th year after parole.....	31.1	29.1	24.5	23.9	25.8				
5th year after parole.....	31.2	29.5	25.0	24.4					
Returned from parole with a new California felony commitment									
Year of parole.....	3.0	2.7	1.7	2.5	2.0	2.8	1.2	1.8	1.8
1st year after parole.....	9.8	9.6	8.1	8.2	9.6	11.7	7.7	9.3	
2nd year after parole.....	11.9	12.3	11.2	11.4	13.3	15.8	12.3		
3rd year after parole.....	13.0	13.2	12.7	12.6	14.4	16.5			
4th year after parole.....	13.2	13.9	13.1	13.0	15.2				
5th year after parole.....	13.5	14.0	13.2	13.3					
Returned with a new California felony commitment after discharge from parole									
Year of parole.....	0.1	--	--	--	--	--	0.1	--	--
1st year after parole.....	0.2	0.1	0.1	--	0.1	--	0.1	0.1	
2nd year after parole.....	0.6	0.5	0.3	0.6	0.5	0.3	0.3		
3rd year after parole.....	0.9	2.0	1.5	1.7	1.3	1.0			
4th year after parole.....	1.9	2.6	2.9	3.5	2.7				
5th year after parole.....	2.9	3.7	4.1	4.4					

TABLE 52

FORGERY AND CHECKS

MALE FELONS RETURNED TO CALIFORNIA PRISON EACH YEAR
AFTER RELEASE FROM PRISON IN 1967 THROUGH 1975

RETURNED AFTER DISCHARGE FROM PRISON AND RETURNED AFTER PAROLE
Cumulative Percentage as of December 31

Year of return	Year of release from prison								
	1967	1968	1969	1970	1971	1972	1973	1974	1975
Returned after release by parole or by discharge from prison									
Number.....	960	713	831	799	713	476	326	319	512
Percent.....	100.0	100.0	100.0	100.0	100.0	100.0	100.0	100.0	100.0
Year of release.....	7.6	5.3	6.1	5.5	4.8	6.7	7.1	3.1	2.7
1st year after release.....	22.7	20.9	19.9	17.1	18.8	30.3	22.7	13.5	
2nd year after release.....	29.1	27.3	27.6	25.3	28.3	41.2	28.5		
3rd year after release.....	32.3	29.5	31.3	31.0	32.3	45.0			
4th year after release.....	33.5	31.8	34.3	33.7	33.8				
5th year after release.....	34.4	33.7	36.1	35.0					
Returned after discharge from prison									
Number.....	127	67	39	26	25	9	14	45	
Percent.....	100.0	100.0	100.0	100.0	100.0	100.0	100.0	100.0	100.0
Year of release.....	2.4	3.0	2.6	7.7	3.8	--	--	--	--
1st year after release.....	7.1	11.9	7.7	11.5	11.5	8.0	11.1	7.1	
2nd year after release.....	13.2	16.4	7.7	19.2	15.4	16.0	11.1		
3rd year after release.....	14.2	19.4	7.7	26.9	19.2	16.0			
4th year after release.....	15.0	22.9	10.3	26.9	19.2				
5th year after release.....	15.8	22.4	10.3	26.9					
Returned after parole									
Number.....	833	646	792	773	687	451	317	305	467
Percent.....	100.0	100.0	100.0	100.0	100.0	100.0	100.0	100.0	100.0
Year of release.....	8.4	5.6	6.3	5.4	4.8	7.1	7.3	3.2	3.0
1st year after release.....	25.1	21.8	20.5	17.4	19.0	31.5	23.0	13.8	
2nd year after release.....	31.9	28.5	28.5	25.7	28.8	42.5	29.0		
3rd year after release.....	35.1	30.5	33.0	31.2	32.8	46.6			
4th year after release.....	36.4	33.0	35.4	33.9	34.4				
5th year after release.....	37.2	34.9	37.4	35.3					
Returned from parole without a new California felony commitment									
Year of parole.....	5.0	4.0	3.4	4.1	3.3	4.9	5.4	1.6	1.7
1st year after parole.....	15.5	13.3	13.5	10.9	12.8	18.2	15.8	6.6	
2nd year after parole.....	19.7	17.7	18.2	16.2	18.6	26.8	17.7		
3rd year after parole.....	21.3	18.9	20.0	19.8	20.4	28.6			
4th year after parole.....	21.6	19.3	21.3	20.9	20.7				
5th year after parole.....	21.7	20.3	21.9	21.3					
Returned from parole with a new California felony commitment									
Year of parole.....	3.4	1.6	2.9	1.3	1.5	2.2	1.9	1.6	1.3
1st year after parole.....	9.6	8.4	7.0	6.5	6.1	13.3	7.2	6.0	
2nd year after parole.....	12.1	10.5	9.8	9.3	9.0	15.5	11.0		
3rd year after parole.....	13.1	11.0	10.9	10.1	10.2	16.9			
4th year after parole.....	13.1	11.8	11.2	10.5	10.6				
5th year after parole.....	13.2	11.8	11.6	10.5					
Returned with a new California felony commitment after discharge from parole									
Year of parole.....	--	--	--	--	--	--	--	0.6	--
1st year after parole.....	--	0.1	--	--	0.1	--	--	--	--
2nd year after parole.....	0.1	0.3	0.5	--	1.2	0.2	0.3	--	--
3rd year after parole.....	0.7	0.6	2.1	1.3	2.2	1.1			
4th year after parole.....	1.7	1.9	2.9	2.5	3.1				
5th year after parole.....	2.3	2.8	3.9	3.5					

TABLE 53

CONTROLLED SUBSTANCES AND MARIJUANA OFFENSES
MALE FELONS RETURNED TO CALIFORNIA PRISON EACH YEAR
AFTER RELEASE FROM PRISON IN 1967 THROUGH 1975
RETURNED AFTER DISCHARGE FROM PRISON AND RETURNED AFTER PAROLE
Cumulative Percentage as of December 31

Year of return	Year of release from prison									
	1967	1968	1969	1970	1971	1972	1973	1974	1975	
Returned after release by parole or by discharge from prison										
Number.....	1,391	1,344	1,419	1,571	1,839	1,275	968	1,027	1,719	
Percent.....	100.0	100.0	100.0	100.0	100.0	100.0	100.0	100.0	100.0	
Year of release.....	10.3	9.5	6.3	4.1	3.5	6.4	5.7	1.9	1.5	
1st year after release.....	31.7	29.8	22.3	15.9	18.6	21.9	18.9	10.0		
2nd year after release.....	42.6	40.2	31.6	25.5	29.6	31.3	25.6			
3rd year after release.....	47.3	43.0	36.0	31.1	34.7	34.3				
4th year after release.....	49.0	44.8	39.6	34.8	36.5					
5th year after release.....	50.5	47.0	41.1	36.3						
Returned after discharge from prison										
Number.....	58	40	43	47	44	41	34	31	129	
Percent.....	100.0	100.0	100.0	100.0	100.0	100.0	100.0	100.0	100.0	
Year of release.....	3.4	--	--	2.1	--	--	2.9	--	0.8	
1st year after release.....	12.1	7.5	4.7	4.3	--	9.8	11.8	3.2		
2nd year after release.....	17.2	20.0	11.6	12.8	6.8	14.6	14.7			
3rd year after release.....	22.4	25.0	16.3	14.9	9.1	19.5				
4th year after release.....	22.4	25.0	18.6	21.3	11.4					
5th year after release.....	24.1	25.0	18.6	29.8						
Returned after parole										
Number.....	1,333	1,304	1,376	1,524	1,795	1,234	934	996	1,590	
Percent.....	100.0	100.0	100.0	100.0	100.0	100.0	100.0	100.0	100.0	
Year of release.....	10.6	9.8	6.5	4.2	3.6	6.6	5.8	1.9	1.5	
1st year after release.....	32.6	30.4	22.8	16.3	19.1	22.3	19.1	10.2		
2nd year after release.....	43.7	40.8	32.2	25.9	30.2	31.9	26.0			
3rd year after release.....	48.3	43.6	36.6	31.7	35.3	34.7				
4th year after release.....	50.2	45.4	40.2	35.2	37.2					
5th year after release.....	51.6	47.6	41.8	36.6						
Returned from parole without a new California felony commitment										
Year of parole.....	9.6	8.7	5.6	3.5	2.6	5.1	4.5	1.5	0.7	
1st year after parole.....	28.2	25.3	17.8	12.8	12.9	16.3	14.1	5.7		
2nd year after parole.....	36.6	32.7	24.5	19.6	20.8	22.9	17.9			
3rd year after parole.....	39.8	34.0	27.6	23.3	24.0	24.2				
4th year after parole.....	40.7	34.9	29.3	25.2	24.5					
5th year after parole.....	41.3	36.3	29.6	25.8						
Returned from parole with a new California felony commitment										
Year of parole.....	1.0	1.1	0.9	0.7	1.0	1.5	1.3	0.4	0.8	
1st year after parole.....	4.4	5.1	4.8	3.4	5.9	6.0	4.9	4.3		
2nd year after parole.....	7.0	7.9	7.1	6.0	8.7	8.8	7.7			
3rd year after parole.....	8.0	8.9	8.1	7.4	10.1	9.9				
4th year after parole.....	8.4	9.4	8.9	8.1	10.5					
5th year after parole.....	8.7	9.7	9.1	8.2						
Returned with a new California felony commitment after discharge from parole										
Year of parole.....	--	--	--	--	--	--	--	--	--	
1st year after parole.....	--	--	0.2	0.1	0.3	--	0.1	0.2	--	
2nd year after parole.....	0.1	0.2	0.6	0.3	0.7	0.2	0.4			
3rd year after parole.....	0.5	0.7	0.9	1.0	1.2	0.6				
4th year after parole.....	1.1	1.1	2.0	1.9	2.2					
5th year after parole.....	1.6	1.6	3.1	2.4						

THE WORK FURLOUGH AND TRAINING FURLOUGH PROGRAMS AND THE COMMUNITY CORRECTIONAL CENTERS

The Department of Corrections has established programs located in the community. These programs consist of work furlough and training furlough, as well as the operation of community centers. The three types of programs are: county based which are in conjunction with county jail facilities, community based, located in facilities away from established custodial installations, and institution based, which are in special housing within prison confines. Some of these facilities care for persons committed to the civil narcotic addict program in addition to felons. This report discusses felons only.

The correctional centers operated for these felons during the years 1974 or 1975 are: Rupert Crittenden, Oakland, for men; Vinewood, Los Angeles, for women; Central City, Los Angeles, for men and women; and Sacramento Valley, Sacramento, for men. These correctional centers housed not only parolees but furloughees and persons on temporary community release status. Further information regarding the community centers is presented in the tables.

TABLE 54A
MOVEMENT OF MALE FELONS IN WORK FURLOUGH PROGRAMS
1974 and 1975

Type of movement	1974				1975			
	Total	County based	Community correctional center		Total	County based	Community correctional center	
			Community based	Institution based			Community based	Institution based
Population, January 1.....	125	33	79	14	166	30	118	18
Received in program.....	778	176	495	107	995	200	657	138
From institution.....	775	176	498	107	994	199	637	138
From county based program.....	3	--	3	--	--	--	--	--
From community based correctional center.....	--	--	--	--	1	1	--	--
Released from program.....	738	179	456	103	989	197	653	139
Discharged.....	2	--	2	--	8	1	3	4
Paroled.....	581	136	373	72	782	165	533	84
Died.....	1	--	--	1	--	--	--	--
Escaped.....	44	15	23	8	57	10	36	11
Returned to prison.....	107	27	58	22	141	21	80	40
To community based correctional center.....	3	3	--	--	--	--	--	--
To county based correctional center.....	--	--	--	--	1	--	1	--
Population, December 31.....	168*	30	118*	18	172	33	122	17

* Excludes one man in county jail.

TABLE 54B

**MOVEMENT OF WOMEN FELONS IN WORK FURLOUGH
AND TRAINING FURLOUGH PROGRAM**

1974 and 1975

Type of movement	1974				1975			
	Total	Community correctional center			Total	Community correctional center		
		Com- munity based	Institution based			Com- munity based	Institution based	
			Work pro- gram	Train- ing pro- gram			Work pro- gram	Train- ing pro- gram
Population, January 1.....	27	14	--	13	34	21	--	13
Received in program.....	132	115	1	16	93	78	--	15
From institution.....	131	114	1	16	90	75	--	15
From institution based com- munity correctional center	1	1	--	--	3	3	--	--
Released from program.....	125	108	1	16	110	83	--	27
Discharged.....	--	--	--	--	3	3	--	--
Paroled.....	81	75	1	5	60	56	--	4
Escaped.....	21	21	--	--	10	9	--	1
Returned to prison.....	22	12	--	10	34	15	--	19
Community based work fur- lough.....	1	--	--	1	3	--	--	3
Population, December 31.....	34	21	--	13	17	16	--	1

TABLE 55A
MOVEMENT OF MALE FELONS IN COMMUNITY
CORRECTIONAL CENTERS
1974 and 1975

Type of movement	1974					1975				
	Total	Felon parolees	Work fur-lough	Tempo-rary com-munity release	Other	Total	Felon parolees	Work fur-lough	Tempo-rary com-munity release	Other
Rupert Crittenden Community Correctional Center										
Population, January 1...	39	10	29	--	--	52	1	51	--	--
Received.....	349	87	258	--	4	346	63	280	--	3
Released.....	336	96	236	--	4	346	61	282	--	3
Population, December 31	52	1	51	--	--	52	3	49	--	--
Central City Community Correctional Center										
Population, January 1...	37	--	37	--	--	45	2	43	--	--
Received.....	179	30	149	--	--	248	6	242	--	--
Released.....	171	28	143	--	--	244	8	236	--	--
Population, December 31	45	2	43	--	--	49	--	49	--	--
Sacramento Valley Community Correctional Center										
Population, January 1...	15	6	9	--	--	32	5	27	--	--
Received.....	215	81	126	3	5	214	67	146	--	1
Released.....	198	82	108	3	5	219	68	150	--	1
Population, December 31	32	5	27	--	--	27	4	23	--	--

Notes: For detailed information see Appendix, Table III-A.

TABLE 55B
 MOVEMENT OF WOMEN FELONS IN COMMUNITY
 CORRECTIONAL CENTERS
 1974 and 1975

Type of movement	1974					1975				
	Total	Felon parolees	Work fur-lough	Tempo-rary com-munity release	Other	Total	Felon parolees	Work fur-lough	Tempo-rary com-munity release	Other
Vinewood Community Correctional Center										
Population, January 1.....	13	5	8	--	--	12	3	9	--	--
Received.....	111	41	65	1	4	89	44	43	--	2
Released.....	112	43	64	1	4	88	43	43	--	2
Population, December 31	12	3	9	--	--	13	4	9	--	--
Central City Community Correctional Center										
Population, January 1.....	7	1	6	--	--	12	--	12	--	--
Received.....	65	13	52	--	--	34	--	34	--	--
Released.....	60	14	46	--	--	40	--	40	--	--
Population, December 31	12	--	12	--	--	6	--	6	--	--

Note: For detailed information see Appendix, Table III-B.

LIST OF TABLES

INSTITUTION POPULATION AND MOVEMENT

Table		Page
1	Institution Population, Rate Per California Population, and Annual Change in Institution Population, December 31, 1950 through 1975.....	5
2	Types of Population, California Department of Corrections Institutions, December 31, 1974 and 1975.....	7
3—1974	Institution Population and Movement, 1974.....	8-9
3—1975	Institution Population and Movement, 1975.....	10-11

FELONS NEWLY RECEIVED FROM COURT

4	Number and Commitment Rate per 100,000 California Population, Felon Prisoners Newly Received From Court, 1950 through 1975.....	14
5A	Offense Groups and Commitment Rate Per 100,000 California Population, Male Felons Newly Received From Court, 1974 and 1975.....	15
5B	Offense Groups and Commitment Rate Per 100,000 California Population, Women Felons Newly Received From Court, 1974 and 1975.....	16
6A	Offense Groups Expressed in Percentages, Male Felons Newly Received From Court, 1974 and 1975.....	16
6B	Offense Groups Expressed in Percentages, Women Felons Newly Received From Court, 1974 and 1975.....	18
7A	Commitment Rate By County and Area, Male Felons Newly Received From Court, 1974 and 1975.....	18
7B	Commitment Rate By County and Area, Women Felons Newly Received From Court, 1974 and 1975.....	20
8A	Median Age At Admission, Male Felons Newly Received From Court, 1950 through 1975.....	21
8B	Median Age At Admission, Women Felons Newly Received From Court, 1950 through 1975.....	22
9A	Age At Admission, Male Felons Newly Received From Court, 1974 and 1975.....	23
9B	Age At Admission, Women Felons Newly Received From Court, 1974 and 1975..	24
10A	Ethnic Groups, Male Felons Newly Received From Court, 1974 and 1975.....	24
10B	Ethnic Groups, Women Felons Newly Received From Court, 1974 and 1975.....	25
11A	Prior Commitment Record, Male Felons Newly Received From Court, 1974 and 1975.....	25
11B	Prior Commitment Record, Women Felons Newly Received From Court, 1974 and 1975.....	27
12A	Prior California Prison Record, Male Felons Newly Received From Court, 1974 and 1975.....	27
12B	Prior California Prison Record, Women Felons Newly Received From Court, 1974 and 1975.....	29
13A	Time In State Before Offense, Male Felons Newly Received From Court, 1974 and 1975.....	29
13B	Time In State Before Offense, Women Felons Newly Received From Court, 1974 and 1975.....	30
14	Educational Achievement, Male Felons Newly Received From Court, 1974 and 1975.....	30
15A	Narcotic Addiction Record, Male Felons Newly Received From Court, 1974 and 1975.....	31
15B	Narcotic Addiction Record, Women Felons Newly Received From Court, 1974 and 1975.....	31
16A—1974	Offense and County or Area of Commitment, Male Felons Newly Received From Court, 1974.....	32-33
16A—1975	Offense and County or Area of Commitment, Male Felons Newly Received From Court, 1975.....	34-35
16B	Offense and County or Area of Commitment, Women Felons Newly Received From Court, 1974-1975.....	36
17A—1974	Offense and Age at Admission, Male Felons Newly Received From Court, 1974..	37
17A—1975	Offense and Age at Admission, Male Felons Newly Received From Court, 1975..	38
17B	Offense and Age at Admission, Women Felons Newly Received From Court, 1974-1975.....	39

LIST OF TABLES—Continued

Table		Page
18A—1974	Offense and Ethnic Groups, Male Felons Newly Received From Court, 1974.....	40
18A—1975	Offense and Ethnic Groups, Male Felons Newly Received From Court, 1975.....	41
18B	Offense and Ethnic Groups, Women Felons Newly Received From Court, 1974—1975	42
19A—1974	Offense and Prior Commitment Record, Male Felons Newly Received From Court, 1974	43
19A—1975	Offense and Prior Commitment Record, Male Felons Newly Received From Court, 1975	44
19B	Offense and Prior Commitment Record, Women Felons Newly Received From Court, 1974—1975	45
20A—1974	Offense and Prior California Prison Record, Male Felons Newly Received From Court, 1974	46
20A—1975	Offense and Prior California Prison Record, Male Felons Newly Received From Court, 1975	47
20B	Offense and Prior California Prison Record, Women Felons Newly Received From Court, 1974—1975	48
21A—1974	Offense and Time in State Before Offense, Male Felons Newly Received From Court, 1974	50-51
21A—1975	Offense and Time in State Before Offense, Male Felons Newly Received From Court, 1975	52-53
21B	Offense and Time in State Before Offense, Women Felons Newly Received From Court, 1974—1975	49
22—1974	Offense and Educational Achievement, Male Felons Newly Received From Court, 1974.....	54
22—1975	Offense and Educational Achievement, Male Felons Newly Received From Court, 1975.....	55
23A—1974	Offense and Narcotic Addiction Record, Male Felons Newly Received From Court, 1974	56
23A—1975	Offense and Narcotic Addiction Record, Male Felons Newly Received From Court, 1975	58
23B	Offense and Narcotic Addiction Record, Women Felons Newly Received From Court, 1974—1975	60

CHARACTERISTICS OF FELONS IN PRISON

24A	Offense Groups, Percentage Distribution of Male Felons in Prison, December 31, 1964, 1969, 1974, and 1975	63
24B	Offense Groups, Percentage Distribution of Women Felons in Prison, December 31, 1964, 1969, 1974, and 1975	65
25A	Median Age, Male Felons in Prison, December 31, 1950 through 1975	67
25B	Median Age, Women Felons in Prison, December 31, 1950 through 1975	68
26A	Age, Percentage Distribution of Male Felons in Prison, December 31, 1964, 1969, 1974, and 1975	69
26B	Age, Percentage Distribution of Women Felons in Prison, December 31, 1964, 1969, 1974, and 1975	71
27A	Ethnic Groups, Percentage Distribution of Male Felons in Prison, December 31, 1964, 1969, 1974, and 1975	73
27B	Ethnic Groups, Percentage Distribution of Women Felons in Prison, December 31, 1964, 1969, 1974, and 1975	73
28A	Prior Commitment Record, Percentage Distribution of Male Felons in Prison, December 31, 1964, 1969, 1974, and 1975	74
28B	Prior Commitment Record, Percentage Distribution of Women Felons in Prison, December 31, 1964, 1969, 1974, and 1975	76
29A	Status With Reference To Parole, Percentage Distribution of Male Felons in Prison, December 31, 1964, 1969, 1974, and 1975	78
29B	Status With Reference To Parole, Percentage Distribution of Women Felons in Prison, December 31, 1964, 1969, 1974, and 1975	78
30A	Male Felons First Admitted to Prison in 1966—1974, By Offense, With Percent Still in Prison as of December 31, 1967 through 1975	79-81
30B	Women Felons First Admitted to Prison in 1966—1974, By Two Offense Groups, With Percent Still in Prison as of December 31, 1967 through 1975	82

LIST OF TABLES—Continued

Table		Page
FELONS RELEASED FROM PRISON		
31A	Method of Release, Male Felons Released From Prison, 1974 and 1975.....	84
31B	Method of Release, Women Felons Released From Prison, 1974 and 1975.....	85
32A	Type of Parole and Median Time Served in Prison Before Last Parole by Year, Male Felons Paroled, 1950 through 1975.....	86
32B	Type of Parole and Median Time Served in Prison Before Last Parole by Year, Women Felons Paroled, 1950 through 1975.....	88
33A—1974	Offense, Ethnic Group and Time Served in Prison, Male Felons Paroled for the First Time, 1974.....	90
33A—1975	Offense, Ethnic Group and Time Served in Prison, Male Felons Paroled for the First Time, 1975.....	91
33B	Offense, Ethnic Group and Time Served in Prison, Women Felons Paroled for the First Time, 1974—1975.....	92
34A	Type of Discharge and Median Time Served in Prison During Last Stay Before Discharge by Year, Male Felons Discharged From Prison at Expiration of Sentence, 1950 through 1975.....	93
34B	Type of Discharge by Year, Women Felons Discharged From Prison at Expiration of Sentence, 1950 through 1975.....	95
35	Death Sentence, Felons Received With Death Sentence, Disposition of Death Sentence Cases and Population on Death Row, December 31, 1960 through 1975.....	96
FELON PAROLE POPULATION AND MOVEMENT		
36	Felon Parole Population From California Prisons, Rate Per California State Population and Annual Change in Parole Population, December 31, 1953 through 1975.....	97
37	Movement of Felon Parole Population, 1974 and 1975.....	99
CHARACTERISTICS OF FELONS ON PAROLE		
38A	Offense Groups, Percentage Distribution of Male Felons on Parole, December 31, 1964, 1969, 1974, and 1975.....	100
38B	Offense Groups, Percentage Distribution of Women Felons on Parole, December 31, 1964, 1969, 1974, and 1975.....	101
39A	Number of Times on Parole, Percentage Distribution of Male Felons on Parole, December 31, 1964, 1969, 1974, and 1975.....	101
39B	Number of Times on Parole, Percentage Distribution of Women Felons on Parole, December 31, 1964, 1969, 1974, and 1975.....	102
40A	Length of Time on Present Parole, Percentage Distribution of Male Felons on Parole, December 31, 1964, 1969, 1974, and 1975.....	102
40B	Length of Time on Present Parole, Percentage Distribution of Women Felons on Parole, December 31, 1964, 1969, 1974, and 1975.....	102
41A	Location of Parole Supervision, Percentage Distribution of Male Felons on Parole, December 31, 1964, 1969, 1974, and 1975.....	103
41B	Location of Parole Supervision, Percentage Distribution of Women Felons on Parole, December 31, 1964, 1969, 1974, and 1975.....	103
PAROLE SUSPENSION		
42A	Cumulative Percentage of Felon Parolees Suspended Each Year After Parole, Male Felon Parolees Suspended for the First Time From Supervision in California, 1966 through 1975.....	104
42B	Cumulative Percentage of Felon Parolees Suspended Each Year After Parole, Women Felon Parolees Suspended for the First Time From Supervision in California and Out of State, 1966 through 1975.....	105
REINSTATEMENT		
43	Parolees Reinstated and Rate Per 100 Suspended, Parolees Reinstated To Active Parole After Suspension, 1960 through 1975.....	106
44	Median Time in Suspended Status, Felon Parolees Reinstated After First Suspension, Men and Women, 1965 through 1975.....	107

LIST OF TABLES—Continued

Table		Page
FELONS DISCHARGED FROM PAROLE		
45A	Type of Parole and Median Time Served on Parole, Male Felons Discharged From Parole, 1950 through 1975	109
45B	Type of Parole and Median Time Served on Parole, Women Felons Discharged From Parole, 1950 through 1975	111
46A	Median Time Served in Prison Before Parole and on Parole Before Discharge, Male Felons Discharged From First Parole, 1950 through 1975	112
46B	Median Time Served in Prison Before Parole and on Parole Before Discharge, Women Felons Discharged From First Parole, 1950 through 1975	114
47A	Offense and Median Time Served in Prison Before Parole and on Parole Before Discharge, Male Felons Discharged From First Parole, 1974 and 1975 ..	116
47B	Offense and Median Time Served in Prison Before Parole and on Parole Before Discharge, Women Felons Discharged From First Parole, 1974 and 1975	117
FELONS RETURNED TO CALIFORNIA PRISON		
48A	All Offenses, Male Felons Returned to California Prison Each Year After Release From Prison in 1967 through 1975, Returned After Discharge From Prison and Returned After Parole, Cumulative Percentage as of December 31	119
48B	All Offenses, Women Felons Returned to California Prison Each Year After Release From Prison in 1967 through 1975, Returned After Discharge From Prison and Returned After Parole, Cumulative Percentage as of December 31	120
49	Robbery, Male Felons Returned to California Prison Each Year After Release From Prison in 1967 through 1975, Returned After Discharge From Prison and Returned After Parole, Cumulative Percentage as of December 31	122
50	Assault, Male Felons Returned to California Prison Each Year After Release From Prison in 1967 through 1975, Returned After Discharge From Prison and Returned After Parole, Cumulative Percentage as of December 31	123
51	Burglary, Male Felons Returned to California Prison Each Year After Release From Prison in 1967 through 1975, Returned After Discharge From Prison and Returned After Parole, Cumulative Percentage as of December 31	124
52	Forgery and Checks, Male Felons Returned to California Prison Each Year After Release From Prison in 1967 through 1975, Returned After Discharge From Prison and Returned After Parole, Cumulative Percentage as of December 31	125
53	Controlled Substances and Marijuana Offenses, Male Felons Returned to California Prison Each Year After Release From Prison in 1967 through 1975, Returned After Discharge From Prison and Returned After Parole, Cumulative Percentage as of December 31	126
THE WORK FURLOUGH AND TRAINING FURLOUGH PROGRAMS AND THE COMMUNITY CORRECTIONAL CENTERS		
54A	Movement of Male Felons in Work Furlough Programs, 1974 and 1975	127
54B	Movement of Women Felons in Work Furlough and Training Furlough Program, 1974 and 1975	128
55A	Movement of Male Felons in Community Correctional Centers, 1974 and 1975....	129
55B	Movement of Women Felons in Community Correctional Centers, 1974 and 1975	130

LIST OF TABLES—Continued

Table		Page
APPENDIX		
I	Population by Institution, December 31, 1974 and 1975	137-139
II	County and Area of Commitment, Felons Newly Received From Court, 1974 and 1975.....	140-141
III—A	Central City Community Correctional Center, Population and Movement, Male Felon Parolees and Male Felons in the Work Furlough Program, 1974 and 1975.....	142
III—A	Rupert Crittenden Community Correctional Center, Population and Movement, Male Felon Parolees and Male Felons in the Work Furlough Program, 1974 and 1975.....	143
III—A	Sacramento Valley Community Correctional Center, Population and Movement, Male Felon Parolees and Male Felons in the Work Furlough Program and on Temporary Community Release, 1974 and 1975.....	144
III—B	Central City Community Correctional Center, Population and Movement, Women Felon Parolees and Women Felons in the Work Furlough Program, 1974 and 1975.....	145
III—B	Vinewood Community Correctional Center, Population and Movement, Women Felon Parolees and Women Felons in the Work Furlough Program and on Temporary Community Release, 1974 and 1975.....	146

LIST OF CHARTS

Chart	Page
I	6
II A	17
II B	19
III A	26
III B	28
IVA—1974	57
IVA—1975	59
IV B	61
V A	64
V B	66
VI A	70
VI B	72
VII A	75
VII B	77
VIII A	87
VIII B	89
IX	94
X	98
XI	110
XII A	113
XII B	115
XIII	121

APPENDIX

TABLE I
POPULATION BY INSTITUTION
December 31, 1974 and 1975

Institution and camp	Population as of		Population change 1975 less 1974
	12-31-74	12-31-75	
Total population.....	24,741	20,028	-4,713
Male total.....	23,786	19,008	-4,778
Felons.....	21,283	16,598	-4,685
Youth Authority.....	28	15	-13
Civil narcotic addicts—W&I Code Sec. 3000 et seq.....	1,762	1,863	101
Other.....	713	532	-181
Women total.....	955	1,020	65
Felons.....	614	698	84
Youth Authority.....	1	1	--
Civil narcotic addicts—W&I Code Sec. 3000 et seq.....	268	275	7
Other.....	72	46	-26
Institution total*.....	21,375	17,159	-4,216
Reception Center total.....	2,233	1,906	-327
Camp total.....	1,133	963	-170
State forestry camps.....	1,082	963	-119
Road camps.....	51	--	-51
MEN			
Conservation.....	3,424	2,463	-961
California Conservation Center-Susanville Institution (incl. Antelope camp).....	1,275	916	-359
Sierra Conservation Center.....	2,149	1,547	-602
Institution total (incl. Baseline camp).....	1,238	781	-457
Camp total.....	911	766	-145
State forestry camps.....	860	766	-94
Road camps.....	51	--	-51
California Correctional Institution.....	1,225	995	-230
Felons.....	1,182	954	-228
Civil narcotic addicts—W&I Code Sec. 3000 et seq.....	43	41	-2
Correctional Training Facility.....	3,232	2,544	-688
Central—felons and other.....	1,636	1,181	-455
North—felons and other.....	1,186	964	-222
South—felons and other.....	410	399	-11
Deuel Vocational Institution.....	1,665	1,195	-470
Institution.....	1,639	1,172	-467
Felons.....	1,613	1,147	-466
Youth Authority.....	8	7	-1
Community Correctional Center.....	18	17	-1
Controlled Substances Treatment Control Unit—(non-suspended).....	--	1	1
Work furlough.....	26	23	-3

* This total includes persons out of the institution in work furlough or on temporary leave status.

TABLE I—Continued
 POPULATION BY INSTITUTION
 December 31, 1974 and 1975

Institution and camp	Population as of		Population change 1975 less 1974
	12-31-74	12-31-75	
MEN—Continued			
Institution for Men	2,710	2,270	-440
Institution	988	822	-166
Felons and other.....	949	811	-138
Controlled Substances Treatment Control Unit—(non-suspended).....	39	10	-29
Civil narcotic addicts—W&I Code Section 3000 et seq.....	--	1	1
Reception Center—East	370	345	-25
Felons and other.....	351	320	-31
Civil narcotic addicts—W&I Code Section 3000 et seq.....	19	25	6
Reception Center—Central and West	1,309	1,054	-255
Felons and other.....	1,230	991	-239
Palm Hall.....	57	27	-30
Controlled Substances Treatment Control Unit—(non-suspended).....	13	9	-4
Civil narcotic addicts—W&I Code Section 3000 et seq.....	9	27	18
Work furlough	43	49	6
Medical Facility	1,968	1,769	-199
Institution	1,507	1,354	-153
Felons and other.....	1,487	1,339	-148
Youth Authority.....	4	1	-3
Civil narcotic addicts—W&I Code Section 3000 et seq.....	8	2	-6
Controlled Substances Treatment Control Unit—(non-suspended).....	8	12	4
Reception Center	461	415	-46
Felons and other.....	459	398	-61
Civil narcotic addicts—W&I Code Section 3000 et seq.....	2	17	15
Mens Colony	2,872	2,313	-359
Institution	2,608	2,260	-348
Felons.....	2,607	2,259	-348
Temporary leave—felons.....	1	1	--
Camp total—State forestry	64	53	-11
Rehabilitation Center	1,755	1,844	89
Institution	1,716	1,796	80
Felons (work crew).....	58	87	29
Youth Authority.....	16	7	-9
Civil narcotic addicts—W&I Code Section 3000 et seq.....	1,642	1,702	60
Camp total—State forestry	39	48	9
State Prison at Folsom	2,254	1,592	-662
Felons	2,245	1,586	-659
Controlled Substances Treatment Control Unit—(non-suspended).....	9	6	-3
State Prison at San Quentin	2,881	2,023	-858
Institution	2,842	1,941	-861
Felons.....	2,784	1,931	-853
Controlled Substances Treatment Control Unit—(non-suspended).....	18	10	-8
Work furlough	79	82	3

TABLE 1—Continued
 POPULATION BY INSTITUTION
 December 31, 1974 and 1975

Institution and camp	Population as of		Population change 1975 less 1974
	12-31-74	12-31-75	
WOMEN			
California Institution for Women.....	690	747	57
Institution.....	576	638	62
Felons and other.....	558	631	73
Community Correctional Center.....	13	1	-12
Youth Authority.....	1	1	--
Civil narcotic addicts—W&I Code Section 3000 et seq.....	2	1	-1
Controlled Substances Treatment Control Unit—(non-suspended).....	2	4	2
Work furlough.....	21	17	-4
Reception Center.....	93	92	-1
Felons and other.....	92	91	-1
Civil narcotic addicts—W&I Code Section 3000 et seq.....	1	1	--
California Rehabilitation Center—CIW.....	265	273	8
Civil narcotic addicts—W&I Code Section 3000 et seq.....	265	273	8

TABLE II
 COUNTY AND AREA OF COMMITMENT
 FELONS NEWLY RECEIVED FROM COURT
 1974 and 1975

County and area of commitment	1974		1975	
	Men	Women	Men	Women
Total.....	5,081	278	5,433	332
Southern California.....	2,852	159	3,206	185
Los Angeles County.....	1,634	95	1,779	107
9 other counties.....	1,218	64	1,427	78
Imperial.....	20	1	24	--
Kern.....	95	3	100	6
Orange.....	210	8	248	14
Riverside.....	96	5	139	6
San Bernardino.....	243	17	201	14
San Diego.....	425	25	601	26
San Luis Obispo.....	20	--	19	--
Santa Barbara.....	52	5	49	9
Ventura.....	57	--	46	3
San Francisco Bay Area.....	1,142	68	1,131	73
Alameda County.....	324	27	224	12
San Francisco County.....	282	11	298	14
7 other counties.....	536	30	609	47
Contra Costa.....	108	13	107	7
Marin.....	12	1	21	2
Napa.....	8	--	11	--
San Mateo.....	98	5	99	10
Santa Clara.....	211	9	253	19
Solano.....	80	1	67	4
Sonoma.....	19	1	51	5
Balance of State.....	1,087	51	1,096	74
10 Sacramento Valley counties.....	391	17	410	29
Butte.....	50	5	65	6
Colusa.....	1	--	4	--
Glenn.....	1	--	3	--
Placer.....	41	1	25	3
Sacramento.....	204	5	168	9
Shasta.....	41	5	61	5
Sutter.....	12	1	19	--
Tehama.....	16	--	19	3
Yolo.....	19	--	21	1
Yuba.....	6	--	25	2
7 San Joaquin Valley counties.....	414	17	404	29
Fresno.....	145	8	145	4
Kings.....	28	2	32	2
Madera.....	10	--	23	3
Merced.....	29	--	27	2
San Joaquin.....	77	5	55	7
Stanislaus.....	91	2	89	10
Tulare.....	34	--	33	1

TABLE II—Continued
 COUNTY AND AREA OF COMMITMENT
 FELONS NEWLY RECEIVED FROM COURT
 1974 and 1975

County and area of commitment	1974		1975	
	Men	Women	Men	Women
22 other counties.....	282	17	282	16
Alpine.....	--	--	--	--
Amador.....	5	--	6	--
Calaveras.....	8	--	--	2
Del Norte.....	11	--	8	--
El Dorado.....	3	1	13	--
Humboldt.....	10	--	17	--
Inyo.....	2	--	1	1
Lake.....	19	--	13	1
Lassen.....	3	--	2	--
Mariposa.....	1	--	1	--
Mendocino.....	35	1	31	--
Modoc.....	1	--	--	--
Mono.....	--	--	6	--
Monterey.....	63	9	99	9
Nevada.....	3	1	13	--
Plumas.....	1	--	3	--
San Benito.....	5	--	4	--
Santa Cruz.....	92	4	45	3
Sierra.....	--	--	1	--
Siskiyou.....	11	1	7	--
Trinity.....	1	--	1	--
Tuolumne.....	8	--	4	--

TABLE III-A
CENTRAL CITY COMMUNITY CORRECTIONAL CENTER
POPULATION AND MOVEMENT
MALE FELON PAROLEES AND MALE FELONS IN THE WORK FURLOUGH PROGRAM
1974 and 1975

Type of movement	1974			1975		
	Total	Felon parolees	Felons in work furlough	Total	Felon parolees	Felons in work furlough
Population, January 1.....	37	--	37	45	2	43
Total received.....	179	30	149	248	6	242
First admission.....	176	29	147	247	6	241
Institution and Controlled Substances Treatment Control Unit.....	164	17	147	241	--	241
Independent residence.....	12	12	--	6	6	--
Re-admission.....	1	1	--	1	--	1
Institution and Controlled Substances Treatment Control Unit.....	--	--	--	1	--	1
Independent residence.....	1	1	--	--	--	--
Returned to Center.....	2	--	2	--	--	--
Institution and Controlled Substances Treatment Control Unit.....	2	--	2	--	--	--
Total removed.....	171	28	143	244	8	236
Institution and Controlled Substances Treatment Control Unit.....	--	--	--	19	--	19
Independent residence.....	136	27	109	205	7	198
Unauthorized leave.....	14	--	14	--	--	--
County hospital.....	--	--	--	1	--	1
To parole status.....	15	--	15	8	--	8
Escape from work furlough.....	4	--	4	9	--	9
Discharged from parole.....	1	--	1	2	1	1
Died.....	1	1	--	--	--	--
Population, December 31.....	45	2	43	49	--	49

TABLE III-A
 RUPERT CRITTENDEN COMMUNITY CORRECTIONAL CENTER
 POPULATION AND MOVEMENT
 MALE FELON PAROLEES AND MALE FELONS IN THE WORK FURLOUGH PROGRAM
 1974 and 1975

Type of movement	1974				1975			
	Total	Felon parolees	Felons in work furlough	Other*	Total	Felon parolees	Felons in work furlough	Other*
Population, January 1.....	39	10	29	--	52	1	51	--
Total received.....	349	87	258	4	346	63	280	3
First admission.....	281	56	221	4	322	47	272	3
Institution and Controlled Substance Treatment Control Unit.....	240	20	220	--	277	7	270	--
Independent residence.....	34	30	--	4	42	39	--	3
Custody.....	7	6	1	--	3	1	2	--
Re-admission.....	17	15	2	--	18	15	3	--
Institution and Controlled Substance Treatment Control Unit.....	1	--	1	--	1	--	1	--
Independent residence.....	13	13	--	--	14	14	--	--
Unauthorized leave.....	1	--	1	--	--	--	--	--
Custody.....	2	2	--	--	3	1	2	--
Returned to Center.....	51	16	35	--	6	1	5	--
Institution and Controlled Substance Treatment Control Unit.....	--	--	--	--	--	--	--	--
Independent residence.....	14	13	1	--	1	1	--	--
Unauthorized leave.....	--	--	--	--	--	--	--	--
Custody.....	36	3	33	--	5	--	5	--
County hospital.....	1	--	1	--	--	--	--	--
Total removed.....	336	96	236	4	346	61	282	3
Institution and Controlled Substance Treatment Control Unit.....	16	--	16	--	38	--	38	--
Independent residence.....	207	53	150	4	263	54	206	3
Unauthorized leave.....	28	28	--	--	--	--	--	--
Custody.....	63	13	50	--	15	7	8	--
County hospital.....	2	1	1	--	--	--	--	--
To parole status.....	6	--	6	--	7	--	7	--
Escape from work furlough.....	13	--	13	--	21	--	21	--
Discharged from parole.....	1	1	--	--	1	--	1	--
Other correctional center.....	--	--	--	--	1	--	1	--
Population, December 31.....	52	1	51	--	52	3	49	--

* Four Interstate Compact cases in 1974; two men on temporary community release and one ex-felon in 1975.

TABLE III-A
 SACRAMENTO VALLEY COMMUNITY CORRECTIONAL CENTER
 POPULATION AND MOVEMENT
 MALE FELON PAROLEES AND MALE FELONS IN THE WORK FURLOUGH PROGRAM
 AND ON TEMPORARY COMMUNITY RELEASE
 1974 and 1975

Type of movement	1974					1975				
	Total	Felon parol- ees	Felons in work fur- lough	Felons on tem- porary com- muni- ty release	Other*	Total	Felon parol- ees	Felons in work fur- lough	Felons on tem- porary com- muni- ty release	Other*
Population, January 1.....	25	6	9	--	--	32	5	27	--	--
Total received.....	215	81	126	3	5	214	67	146	--	1
First admission.....	194	64	122	3	5	202	61	140	--	1
Institution and Con- trolled Substances Treatment Control Unit.....	145	20	122	3	--	154	14	140	--	--
Independent residence	38	33	--	--	5	40	39	--	--	1
Custody.....	11	11	--	--	--	8	8	--	--	--
Re-admission.....	12	10	2	--	--	10	6	4	--	--
Institution and Con- trolled Substances Treatment Control Unit.....	2	--	2	--	--	4	--	4	--	--
Independent residence	10	10	--	--	--	4	4	--	--	--
Unauthorized leave	--	--	--	--	--	1	1	--	--	--
Custody.....	--	--	--	--	--	1	1	--	--	--
Returned to Center.....	9	7	2	--	--	2	--	2	--	--
Institution and Con- trolled Substances Treatment Control Unit.....	1	--	1	--	--	--	--	--	--	--
Independent residence	2	2	--	--	--	1	--	1	--	--
Unauthorized leave	--	--	--	--	--	--	--	1	--	--
Custody.....	6	5	1	--	--	--	--	--	--	--
Total removed.....	198	82	108	3	5	219	68	150	--	1
Institution and Con- trolled Substances Treatment Control Unit.....	10	--	7	3	--	29	--	29	--	--
Independent residence	163	76	82	--	5	169	65	103	--	1
Unauthorized leave	--	--	--	--	--	--	--	--	--	--
Custody.....	10	5	5	--	--	3	3	--	--	--
County hospital	--	--	--	--	--	--	--	--	--	--
To parole status	10	--	10	--	--	13	--	13	--	--
Escape from work fur- lough.....	4	--	4	--	--	5	--	5	--	--
Discharged from parole	--	--	--	--	--	--	--	--	--	--
Died.....	1	1	--	--	--	--	--	--	--	--
Population, December 31....	32	5	27	--	--	27	4	23	--	--

* Five Interstate Compact cases in 1974; one ex-felon in 1975.

TABLE III-B
 CENTRAL CITY COMMUNITY CORRECTIONAL CENTER
 POPULATION AND MOVEMENT
 WOMEN FELON PAROLEES AND WOMEN FELONS IN THE WORK FURLOUGH
 PROGRAM
 1974 and 1975

Type of movement	1974			1975		
	Total	Felon parol- ees	Felons in work fur- lough	Total	Felon parol- ees	Felons in work fur- lough
Population, January 1.....	7	1	6	12	--	12
Total received.....	65	13	52	34	--	34
First admission.....	64	13	51	33	--	33
Institution.....	61	10	51	33	--	33
Independent residence.....	3	3	--	--	--	--
Re-admission.....	--	--	--	1	--	1
Institution.....	--	--	--	1	--	1
Return to Center.....	1	--	1	--	--	--
Institution.....	1	--	1	--	--	--
Total removed.....	60	14	46	40	--	40
Independent residence.....	35	14	21	29	--	29
Custody.....	5	--	5	1	--	1
Institution.....	3	--	3	7	--	7
To parole status.....	11	--	11	--	--	--
Escape from work furlough.....	6	--	6	2	--	2
Discharge.....	--	--	--	1	--	1
Population, December 31.....	12	--	12	6	--	6

APPENDIX

TABLE III-B

**VINEWOOD COMMUNITY CORRECTIONAL CENTER
POPULATION AND MOVEMENT
WOMEN FELON PAROLEES AND WOMEN FELONS IN THE WORK FURLOUGH
PROGRAM AND TEMPORARY COMMUNITY RELEASE
1974 and 1975**

Type of movement	1974					1975				
	Total	Felon parolees	Felons in work furlough	Felons on temporary community release	Other	Total	Felon parolees	Felons in work furlough	Felons on temporary community release	Other
Population, January 1.....	13	5	8	--	--	12	3	9	--	--
Total received.....	111	41	65	1	4	89	44	43	--	2
First admission.....	104	36	63	1	4	78	34	42	--	2
Institution.....	90	26	63	1	--	57	15	42	--	--
Independent residence	13	9	--	--	4	21	19	--	--	2
Custody.....	1	1	--	--	--	--	--	--	--	--
Re-admission.....	5	3	2	--	--	11	10	1	--	--
Institution.....	2	--	2	--	--	1	--	1	--	--
Independent residence	3	3	--	--	--	9	9	--	--	--
Custody.....	--	--	--	--	--	1	1	--	--	--
Return to Center.....	2	2	--	--	--	--	--	--	--	--
County Hospital.....	2	2	--	--	--	--	--	--	--	--
Total removed.....	112	43	64	1	4	88	43	43	--	2
Independent residence..	62	40	18	--	4	53	40	11	--	2
Unauthorized leave....	--	--	--	--	--	1	1	--	--	--
Custody.....	4	1	3	--	--	2	1	1	--	--
County hospital.....	3	2	--	1	--	--	--	--	--	--
Institution.....	4	--	4	--	--	7	--	7	--	--
To parole status.....	24	--	24	--	--	16	--	16	--	--
Escape from work furlough	15	--	15	--	--	6	--	6	--	--
Discharge from parole..	--	--	--	--	--	3	1	2	--	--
Population, December 31...	12	3	9	--	--	13	4	9	--	--



END