

SUMMARY STATISTICS
CIVIL COMMITMENT
PROGRAM for
NARCOTIC ADDICTS
1974-75

47769

REHABILITATION CENTER
PROGRAM

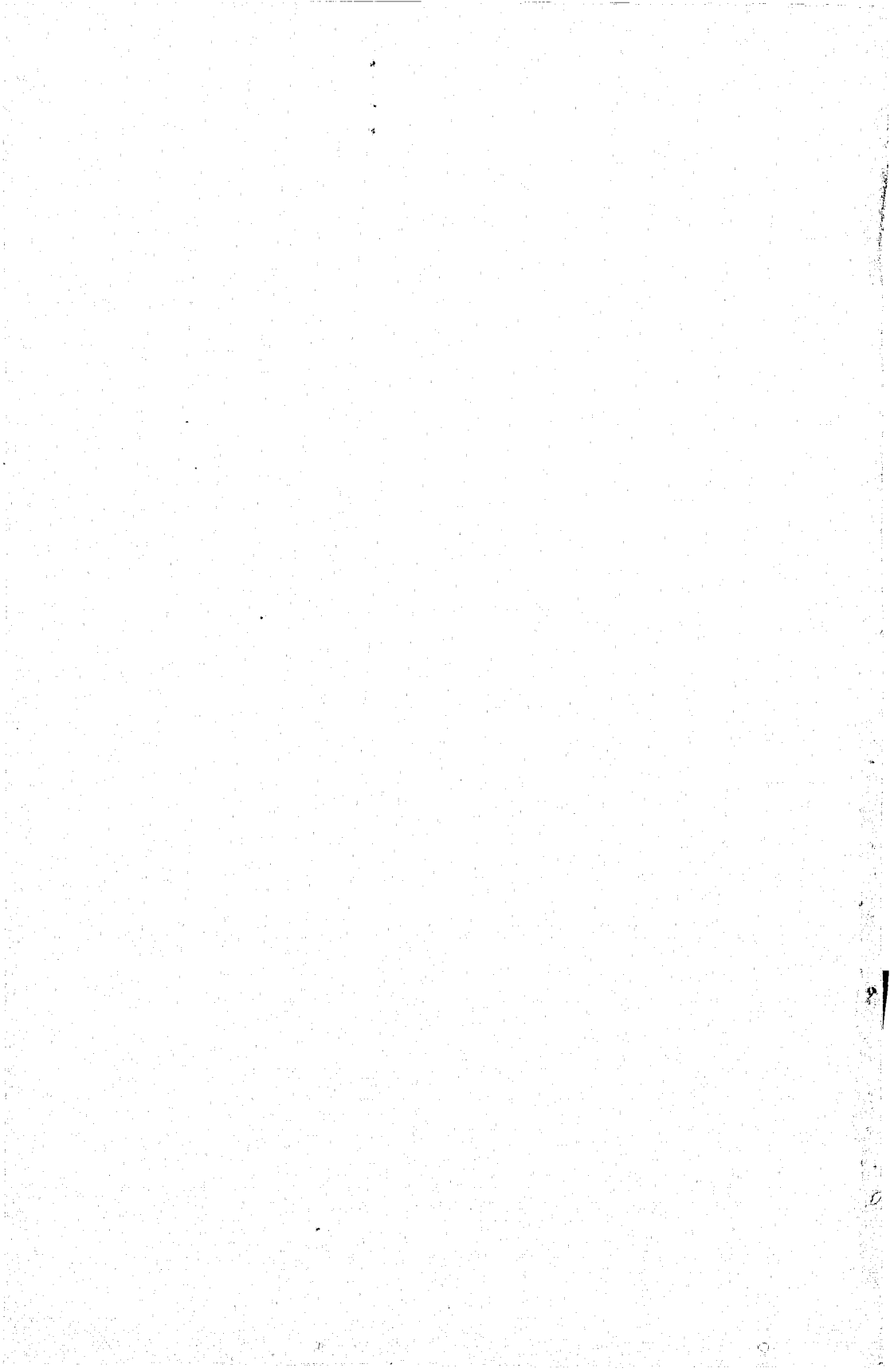

SUMMARY STATISTICS

CIVIL COMMITMENT PROGRAM
FOR
NARCOTIC ADDICTS
1974 AND 1975

NCJRS

MAY 30 1978

ACQUISITIONS

CALIFORNIA REHABILITATION CENTER PROGRAM

HEALTH AND WELFARE AGENCY

DEPARTMENT OF CORRECTIONS
MANAGEMENT INFORMATION SECTION
SACRAMENTO, CALIFORNIA

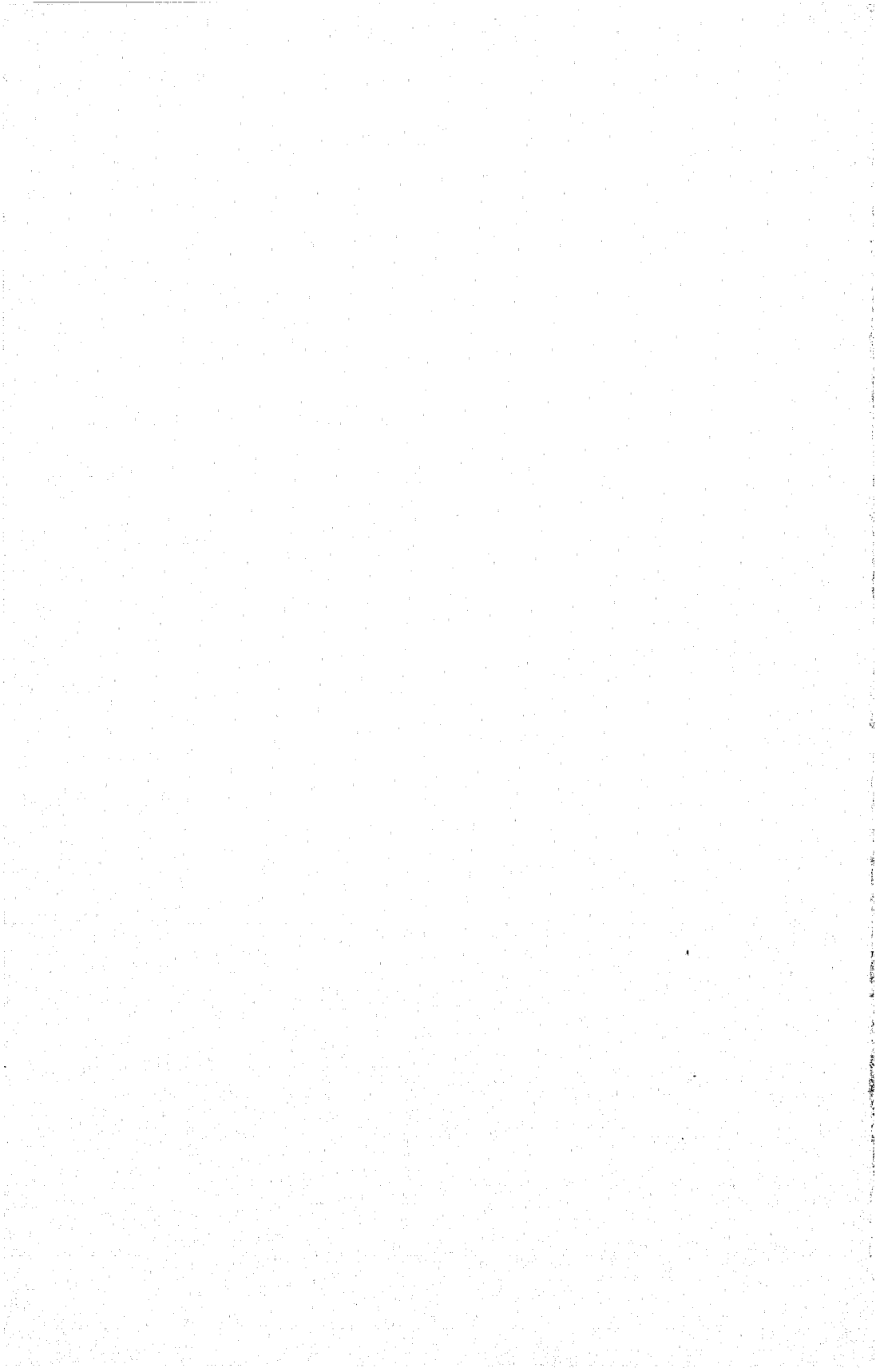

STATE OF CALIFORNIA

HEALTH AND WELFARE AGENCY

MARIO G. OBLEDO

Secretary

DEPARTMENT OF CORRECTIONS

J. J. ENOMOTO

Director

CALIFORNIA REHABILITATION CENTER PROGRAM

ROLAND W. WOOD

Superintendent

NARCOTIC ADDICT EVALUATION AUTHORITY

Edward Walker.....	Chairman
John H. Stevens.....	Member
Captain Thorvald T. Brown.....	Member
Edwin A. Kujawa.....	Member

as of
December 31, 1975

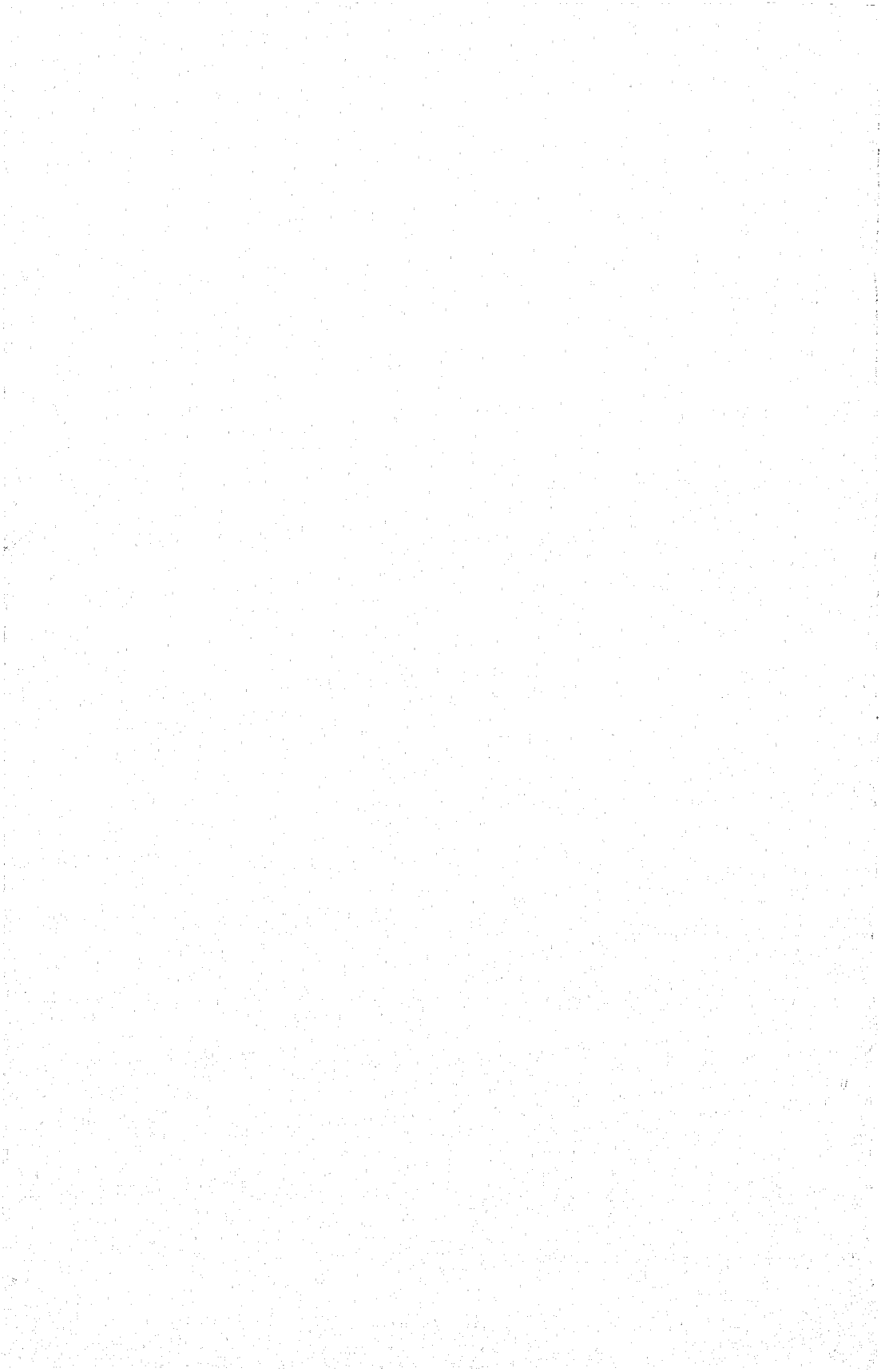

PREFACE

Summary Statistics, Civil Commitment Program for Narcotic Addicts presents characteristics and movement statistics for men and women civilly committed to the California Rehabilitation Center program.

The 1974 and 1975 populations are addressed primarily in this volume which also presents selected data from previous years.

The organization of summary statistics is based on the order of movements of persons entering the civil commitment program. Data concerning persons entering or exiting a particular stage in the program are based on the duration of a calendar year. Characteristic statistics of the populations are as of December 31 in the respective calendar year.

This report has been approved by

JAMES W. L. PARK

**Assistant Deputy Director
Policy and Planning Division**

and

prepared by

MARIE VIDA RYAN

Chief, Management Information Section

WILLIAM C. PANNELL
Operations Research Specialist

DONA GOOD
Staff Services Analyst

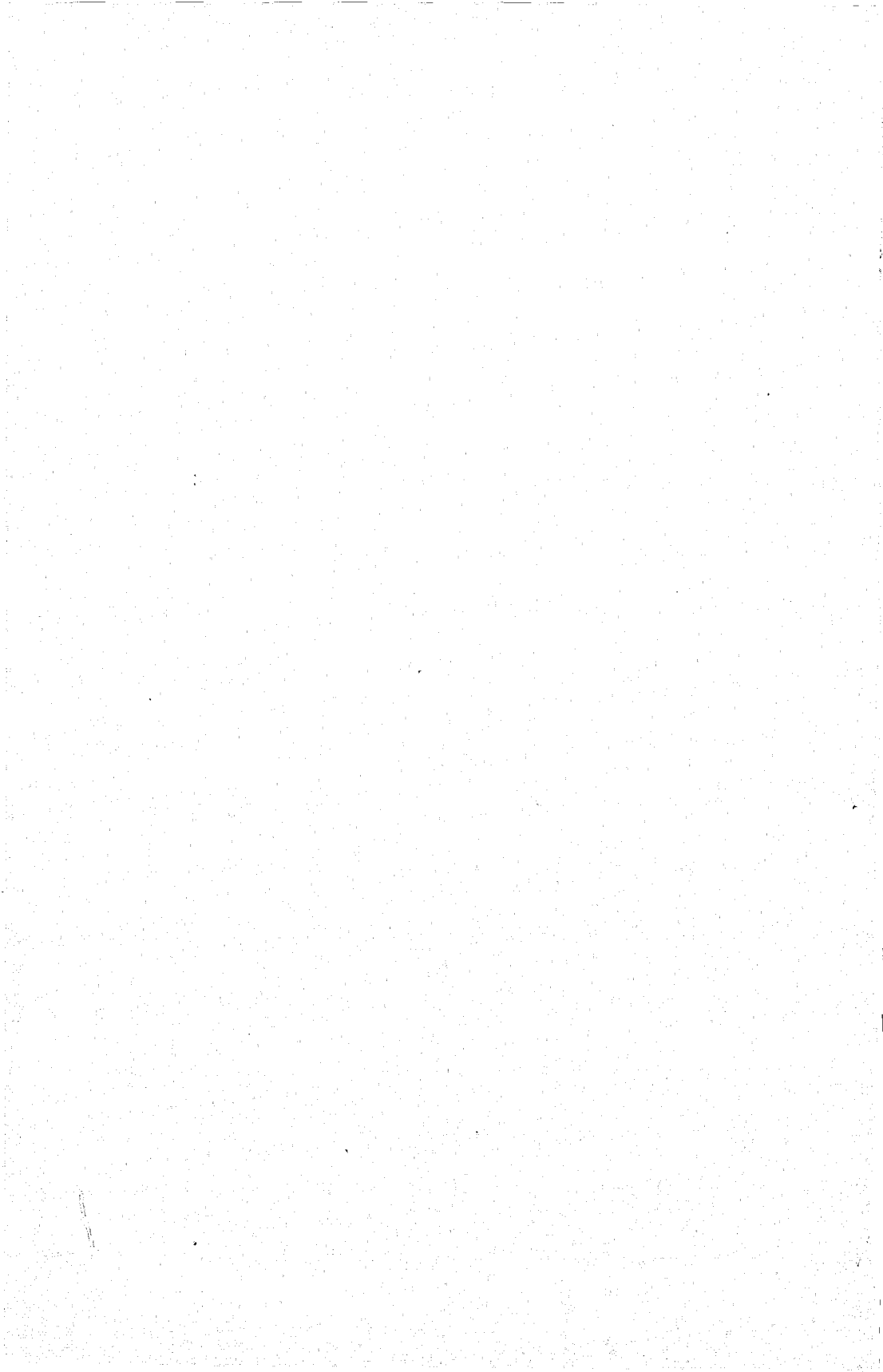

CONTENTS

	Page
Preface	v
Contents	vii
Summary	1
Institution Population and Movement	2
Civil Narcotic Addicts Admitted to California Rehabilitation Center	5
Characteristics of Residents in California Rehabilitation Center Institution Program	29
Civil Narcotic Addicts Released From the Institution.....	42
Outpatient Population	50
Community Correctional Centers.....	68
List of Tables	69
List of Charts	73
Appendix	75

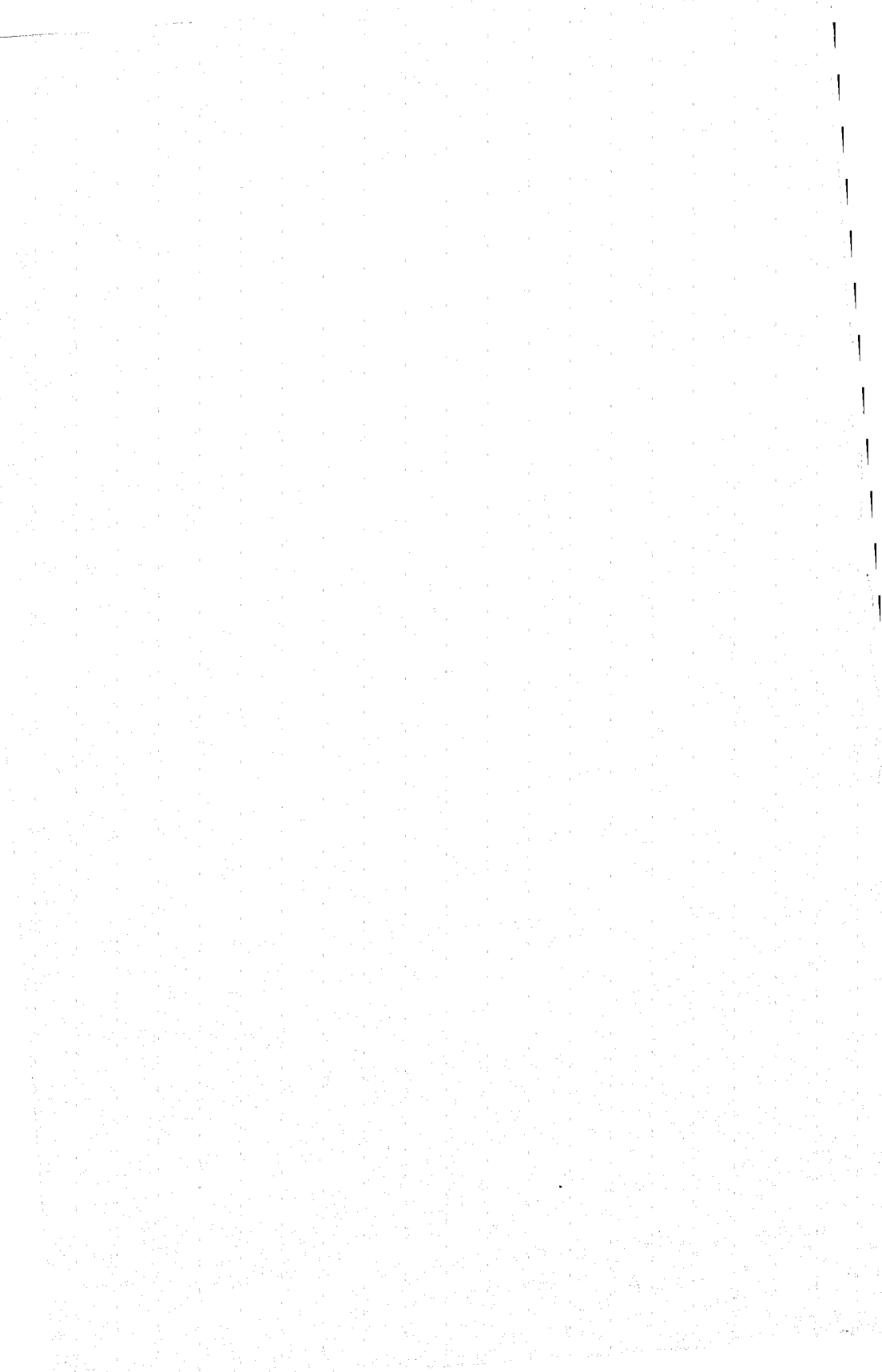

CALIFORNIA REHABILITATION CENTER PROGRAM 1974-75

SUMMARY

INSTITUTION POPULATION AND MOVEMENT

Persons in the California Rehabilitation Center institution program at the close of 1975 numbered 2,138. This total represented a ratio of 10.1 persons per 100,000 State population which was the highest ratio at the close of any year since 1970. The population included 1,863 men and 275 women.

CIVIL NARCOTIC ADDICTS ADMITTED TO CALIFORNIA REHABILITATION CENTER

During 1975, 1,524 men and 298 women civil narcotic addicts were newly admitted from court to the California Rehabilitation Center. Of the men, 93.4 percent had been charged with a felony, 6.5 percent with a misdemeanor offense, and 0.1 percent with no criminal offense. The corresponding percentages for women were: felony, 79.5; misdemeanor, 19.8; and no criminal charge, 0.7.

Of the 1,523 men charged with a criminal offense who were admitted to the institution program in 1975, 38.5 percent had been convicted of controlled substance or marijuana offenses. Almost one-half (49.4 percent) of the women with criminal charges pending had been convicted of controlled substance or marijuana offenses.

CHARACTERISTICS OF RESIDENTS IN CALIFORNIA REHABILITATION CENTER INSTITUTION PROGRAM

The population in institutions at the end of 1975 was comprised of 1,863 men and 275 women. Characteristics of persons in the institution program differ from those of persons newly admitted from court. Of the men with criminal charges pending, 42.1 percent had been convicted of controlled substance or marijuana offenses and 46.8 percent of crimes against property. The corresponding percentages for women were 51.3 and 43.6.

The median age of male residents was 27.1 years in 1975. Only 3.9 percent of the men were under 21 years of age at the end of that year. The median age of women was 26.0 years, while 42.9 percent were under 25 years of age at the close of 1975.

CIVIL NARCOTIC ADDICTS RELEASED FROM THE INSTITUTION

Of the 3,901 male civil narcotic addicts released from the California Rehabilitation Center institution program during 1975, a total of 3,497 were discharged, released to outpatient supervision, or died. Almost all (90.2 percent) of these men were released to outpatient status.

Men experiencing first release to outpatient status during the years 1972 through 1975 spent a median seven months in residence at the

California Rehabilitation Center. Women first released to outpatient status during 1975 spent a median seven months in the institution before release.

OUTPATIENT POPULATION

The civil narcotic outpatient population was comprised of 4,472 men and 829 women at the end of 1975. Of the December 31, 1975 outpatient population, 93.0 percent of the men and 81.2 percent of the women had been charged with felony offenses. Of the male outpatients, 41.3 percent had been convicted of opiate derivative offenses and 39.6 percent of crimes against property. The corresponding figures for women were 47.0 percent and 38.2 percent. At the end of 1975, nearly all outpatients were supervised in California.

COMMUNITY CORRECTIONAL CENTERS

The Department of Corrections operated Rupert Crittenden Center and Vinewood Center during 1974 and 1975, closed Parkway Center during 1974, and opened Sacramento Valley Center during 1975.

INSTITUTION POPULATION AND MOVEMENT

The population in the California Rehabilitation Center institution program increased 5.3 percent from December 31, 1974 to the close of 1975. Persons in the program numbered 2,138 on December 31, 1975. This total represents a ratio of 10.1 persons per 100,000 State population which was the highest ratio at the close of any year since 1970. The 2,138 civil addicts in the institution program on December 31, 1975 included 1,863 men and 275 women, an increase of 101 men and 7 women during the year.

During 1975, a total of 4,002 men were received into the California Rehabilitation Center institution program, while 3,901 men were released. The majority (2,102) of men received were outpatients returned, but a substantial number of the men (1,524) were newly committed from court. Of the 3,901 men released from the institution program, 3,155, or 80.9 percent, were placed under outpatient supervision. Men discharged by court order numbered 324. Only 16 men were released by expiration of commitment.

The number of women received into the California Rehabilitation Center institution program during 1975 was 769, of whom 298 were newly committed and 328 had been returned from outpatient supervision. Women released from the institution numbered 762, including 566 placed on outpatient status and 46 discharged by order of the court.

Of the outpatients returned to the institution program during 1975, approximately 90 percent of both the men and the women were returned without a new narcotic commitment. Although the total number of movements, received and released, were less for the male civil addicts during 1975 than during 1974, the population increased by 101 men during the year. By contrast, the total number of women, received and released, was greater during 1975 than during 1974, the population was only seven more on December 31, 1975 than at the end of 1974.

INSTITUTION POPULATION AND MOVEMENT

TABLE 1
 INSTITUTION POPULATION
 CALIFORNIA REHABILITATION CENTER PROGRAM
 December 31, 1961 through 1975

December 31	Institution population	Rate of institution population per 100,000 State population*	Annual change in institution population	
			Number	Percent
1961.....	235	†		
1962.....	1,285	7.5	†	†
1963.....	1,305	7.4	20	1.6
1964.....	1,909	10.5	604	46.3
1965.....	1,827	9.7	-82	-4.3
1966.....	2,184	11.4	354	19.5
1967.....	2,353	12.0	169	7.7
1968.....	2,856	14.4	503	21.4
1969.....	3,132	15.8	276	9.7
1970.....	2,634	13.3	-498	-15.9
1971.....	1,903	9.4	-731	-27.8
1972.....	2,015	9.8	112	5.9
1973.....	1,897	9.1	-118	-5.9
1974.....	2,020	9.8	133	7.0
1975.....	2,138	10.1	108	5.3

* Estimates of State population from State Department of Finance, Financial and Population Research Section publication.

† Opened September 15, 1961.

TABLE 2
 INSTITUTION POPULATION AND MOVEMENT
 CALIFORNIA REHABILITATION CENTER PROGRAM
 1974 and 1975

Type of movement	Men		Women	
	1974	1975	1974	1975
Population, January 1.....	1,674	1,762	223	268
Total received.....	4,128	4,002	627	760
New commitments from court.....	1,776	1,524	300	298
Felony charge.....	1,655	1,423	246	237
Misdemeanor charge.....	116	100	54	59
No criminal charge.....	5	1	--	2
Outpatients returned.....	1,930	2,102	276	328
With new narcotic commitment.....	227	216	19	32
Without new narcotic commitment.....	1,703	1,886	257	296
Escapes returned.....	5	8	2	--
Returned from court.....	385	317	38	126
Returned from State hospitals.....	--	--	--	--
All other.....	32	51	11	17
Total released.....	4,040	3,901	582	762
To outpatient status.....	2,948	3,155	503	566
First release.....	1,295	1,469	266	278
Re-release.....	1,653	1,686	237	288
Expiration of commitment.....	7	16	--	1
Court order discharge.....	580	324	18	46
Died.....	--	2	--	1
Escaped.....	9	10	3	--
To court.....	433	351	47	130
To State hospital.....	--	--	--	--
All other.....	63	43	11	18
Population, December 31.....	1,762	1,863	268	275
Population change.....	88	101	45	7

CIVIL NARCOTIC ADDICTS ADMITTED TO CALIFORNIA REHABILITATION CENTER

Of the 1,524 male civil narcotic addicts newly admitted from court to the California Rehabilitation Center during 1975, 93.4 percent had been charged with a felony, 6.5 percent with a misdemeanor offense, and 0.1 percent had no criminal charges pending. For the 298 women newly admitted from court, the corresponding percentages were: felony, 79.5 percent; misdemeanor, 19.8 percent; and no criminal charge, 0.7 percent. The percentage of male civil addicts newly admitted from court with felony charges pending has been slowly increasing, while the corresponding percentage of women has been decreasing since 1973. In 1975 the admission rate was 7.2 men and 1.4 women per 100,000 State population.

Of the 1,523 men charged with a criminal offense who were admitted to the institution program in 1975, 38.5 percent had been convicted of a controlled substance or marijuana offense. Some of the other principal offenses for which male addicts had been convicted include burglary (30.9 percent), theft except auto (9.9 percent), and robbery (8.6 percent).

Almost one-half (49.4 percent) of the 296 women received in 1975 with criminal charges pending had been convicted of controlled substance or marijuana offenses. Other offenses for which more than 10 percent of the women had been convicted were forgery and checks, 18.9 percent; theft except auto, 13.2 percent; and burglary, 12.5 percent.

Although the majority of persons newly received in the addict program during 1975 were sent from Los Angeles County, the commitment rate of that county was below the rate for the total State. The commitment rate with respect to county population was the highest from San Francisco County, with a rate of 25.91 persons per 100,000 county population. Fresno County had the second highest commitment rate.

Less than half (44.7 percent) of the male civil addicts received during 1975 were white, while 30.8 percent were white, Mexican descent, and 23.0 percent were black. Similarly, the ethnic classification of men charged with a felony was: 44.4 percent white; 30.6 percent white, Mexican descent; and 23.7 percent black. The percentage distribution for civilly committed men charged with a misdemeanor was slightly different, however: 49.0 percent white; 35.0 percent white, Mexican descent; and 12.0 percent black.

For civilly committed women addicts, the ethnic classifications were comprised of 54.4 percent white; 23.1 percent black; and 18.8 percent white, Mexican descent, in 1975. Compared with 1974, the percentage of whites increased while the percentages of whites, Mexican descent, and blacks decreased.

The median age of men admitted to the California Rehabilitation Center program during 1975 was 25.7 years. The median age has been increasing for the past four years and has again reached the 1969 level. During 1965-1968, the median age was 26 years or higher. The percentage of men under 25 years of age at admission was 45.4 percent. This percentage is lower than any corresponding percentage since 1968. The women's median age also increased, from 24.1 years in 1974 to 24.8 years in 1975. Exactly 52.0 percent of all women received were under 25 years of age.

The age composition of men received during 1975 with misdemeanor charges pending is different from that of men charged with felonies. During 1975, 19.0 percent of men with misdemeanor charges pending were under 21 years of age at time of admission, while only 7.1 percent of the men with felony charges pending were in that age group. The median age at admission of women convicted of misdemeanor charges also was less than that of women charged with a felony, 24.3 years as compared with 24.9 years. Of the women received during 1975 with misdemeanor charges, 15.3 percent were under 21 years of age. This is a noticeably greater percentage than the 11.8 percent of those received with felony charges who were under 21 years of age at time of admission.

When persons are admitted to the California Rehabilitation Center program, a series of tests are administered to measure their educational achievement. The median grade achievement score of men admitted during 1975 was 8.1, while the median grade score for the women was 8.3. Only three persons admitted during 1975 scored below the third grade level while 9.0 percent of the men and 6.2 percent of the women scored twelfth grade or over. Nine out of every ten persons admitted to the rehabilitation program during 1975 had been residents of California ten years or more.

While the median age at admission for men in 1975 was 25.7 years, the median age at time of first known arrest was 17.5 years. Women civil addicts also showed considerable difference between median age at admission, 24.8 years, and the age at time of first known arrest, a median of 18.7 years.

The percentages of men and women admitted during 1975 who had not served a prior criminal commitment were 17.9 and 34.2, respectively. Although only 11.1 percent of the men had served a prior prison term, 71.0 percent had experienced one or more prior jail and/or juvenile commitments. Only 2.7 percent of the women received during 1975 had served a prior prison sentence, while 63.1 percent had served a prior jail or juvenile commitment.

NARCOTIC ADDICTS ADMITTED TO CRC

TABLE 3
 NUMBER ADMITTED EACH YEAR
 BY TYPE OF CHARGE
 PERCENTAGE DISTRIBUTION AND COMMITMENT RATE
 1965 through 1975

Year	Grand total	Men				Women			
		Total	Type of charge			Total	Type of charge		
			Felony	Misde-meanor	None		Felony	Misde-meanor	None
Number									
1965	1,056	913	715	143	55	143	101	34	8
1966	1,231	1,025	768	163	154	146	86	29	31
1967	1,645	1,428	986	161	281	217	136	47	34
1968	1,783	1,555	1,129	187	239	228	137	54	37
1969	2,245	1,981	1,603	163	215	264	198	37	29
1970	2,225	1,974	1,621	154	199	251	186	43	22
1971	2,465	2,186	1,980	130	76	269	218	40	11
1972	2,125	1,872	1,723	137	12	253	207	41	5
1972	2,160	1,832	1,704	115	13	328	272	52	4
1974	2,076	1,776	1,655	116	5	300	248	54	--
1975	1,822	1,524	1,423	100	1	298	237	59	2

Percentage									
1965	100.0	78.3	15.7	6.0	100.0	70.6	23.8	5.6	
1966	100.0	70.8	15.0	14.2	100.0	58.9	19.9	21.2	
1967	100.0	69.0	11.3	19.7	100.0	62.7	21.6	15.7	
1968	100.0	72.6	12.0	15.4	100.0	60.1	23.7	16.2	
1969	100.0	80.9	8.2	10.9	100.0	75.0	14.0	11.0	
1970	100.0	82.1	7.8	10.1	100.0	74.1	17.1	8.8	
1971	100.0	99.6	5.9	3.5	100.0	81.0	14.9	4.1	
1972	100.0	92.0	7.3	0.7	100.0	81.8	16.2	2.0	
1973	100.0	93.0	6.3	0.7	100.0	82.9	15.9	1.2	
1974	100.0	93.2	6.5	0.3	100.0	82.0	18.0	--	
1975	100.0	93.4	6.5	0.1	100.0	79.5	19.8	0.7	

Rate per 100,000 State population *									
1965	5.64	4.88	3.82	0.76	0.30	0.76	0.54	0.18	0.04
1966	6.43	5.67	4.01	0.85	0.81	0.76	0.45	0.15	0.16
1967	8.45	7.33	5.06	0.83	1.44	1.12	0.70	0.24	0.18
1968	9.12	7.95	5.77	0.96	1.22	1.17	0.70	0.28	0.19
1969	11.31	9.98	8.08	0.82	1.08	1.33	1.00	0.19	0.14
1970	11.22	9.96	8.18	0.78	1.00	1.26	0.94	0.21	0.11
1971	12.11	10.78	9.77	0.64	0.37	1.33	1.08	0.20	0.05
1972	10.35	9.12	8.39	0.67	0.06	1.23	1.01	0.20	0.02
1973	10.41	8.33	8.22	0.55	0.06	1.58	1.31	0.25	0.02
1974	9.02	8.43	7.91	0.55	0.02	1.44	1.18	0.26	--
1975	8.63	7.22	6.74	0.47	0.01	1.41	1.12	0.28	0.01

* Estimates of State population from State Department of Finance, Financial and Population Research Section publication.

TABLE 4A—1974
OFFENSE BY TYPE OF CHARGE
MEN ADMITTED
1974

Offense	Total		Felony charge		Misdemeanor charge	
	Number	Percent	Number	Percent	Number	Percent
Total.....	1,776					
No criminal charge.....	5					
Total charged.....	1,771	100.0	1,655	100.0	116	100.0
Homicide.....	2	0.1	2	0.1	--	--
Voluntary manslaughter.....	1	--	1	--	--	--
Murder 2nd.....	1	--	1	--	--	--
Robbery.....	153	8.6	151	9.1	2	1.8
Robbery 1st.....	63	3.5	63	3.8	--	--
Robbery 2nd.....	78	4.4	78	4.7	--	--
Other.....	12	0.7	10	0.6	2	1.8
Assault.....	26	1.5	25	1.5	1	0.9
Assault with a deadly weapon.....	23	1.3	22	1.3	1	0.9
Assault, battery on peace officer.....	2	0.1	2	0.1	--	--
Other.....	1	0.1	1	0.1	--	--
Burglary.....	442	25.0	427	25.8	15	12.9
Burglary 1st.....	44	2.5	44	2.7	--	--
Burglary 2nd.....	390	22.0	375	22.6	15	12.9
Other.....	8	0.5	8	0.5	--	--
Theft except auto.....	198	11.2	174	10.5	24	20.6
Grand theft.....	71	4.0	63	3.8	8	6.9
Petty theft with prior.....	26	1.5	19	1.1	7	6.0
Attempted grand theft.....	2	0.1	2	0.1	--	--
Theft of credit card.....	1	0.1	1	0.1	--	--
Forgery of credit card.....	16	0.9	16	1.0	--	--
Receiving stolen property.....	82	4.6	73	4.4	9	7.7
Auto theft.....	19	1.1	17	1.0	2	1.8
Forgery and checks.....	129	7.3	118	7.2	11	9.5
Sex.....	--	--	--	--	--	--
Controlled Substances Schedules I & II (opiate).....	613	34.6	610	36.9	3	2.5
Possession.....	279	15.7	279	16.8	--	--
Possession for sale.....	97	5.4	97	5.8	--	--
Sale.....	224	12.7	224	13.6	--	--
Forgery or fraud of narcotic prescription.....	1	0.1	1	0.1	--	--
Sell substance in lieu of narcotics.....	7	0.4	7	0.4	--	--
Maintain place for narcotics.....	1	0.1	1	0.1	--	--
Driving under influence of narcotics.....	4	0.2	1	0.1	3	2.5
Controlled Substances Schedules III, IV & V (dangerous drugs).....	61	3.4	58	3.5	3	2.5
Possession of dangerous drugs.....	30	1.7	27	1.6	3	2.5
Possession for sale.....	8	0.4	8	0.5	--	--
Sale.....	19	1.0	19	1.1	--	--
Forgery of drug prescription.....	4	0.3	4	0.3	--	--
Marijuana.....	56	3.2	50	3.0	6	5.2
Possession.....	31	1.8	25	1.5	6	5.2
Possession for sale.....	8	0.5	8	0.5	--	--
Sale.....	17	0.9	17	1.0	--	--
Other felony offenses.....	25	1.4	23	1.4	2	1.8
Misdemeanor charges.....	47	2.6	--	--	47	40.5
Misdemeanor narcotic charges.....	41	2.2	--	--	41	35.3
Narcotic addiction.....	17	0.9	--	--	17	14.6
Possession of hypodermic kit.....	13	0.7	--	--	13	11.2
Other narcotic or drug misdemeanor.....	11	0.6	--	--	11	9.5
Other.....	6	0.4	--	--	6	5.2

NARCOTIC ADDICTS ADMITTED TO CRC

TABLE 4A—1975
OFFENSE BY TYPE OF CHARGE
MEN ADMITTED
1975

Offense	Total		Felony charge		Misdemeanor charge	
	Number	Percent	Number	Percent	Number	Percent
Total.....	1,524					
No criminal charge.....	1					
Total charged.....	1,523	100.0	1,423	100.0	100	100.0
Homicide.....	2	0.1	2	0.1	--	--
Manslaughter by vehicle.....	2	0.1	2	0.1	--	--
Robbery.....	131	8.6	131	9.2	--	--
Robbery 1st.....	43	2.8	43	3.0	--	--
Robbery 2nd.....	80	5.2	80	5.6	--	--
Other.....	8	0.6	8	0.6	--	--
Assault.....	17	1.2	14	1.0	3	3.0
Assault with a deadly weapon.....	15	1.0	13	0.9	2	2.0
Assault, battery on peace officer.....	1	0.1	--	--	1	1.0
Inflict traum. injury on wife or child.....	1	0.1	1	0.1	--	--
Burglary.....	470	30.9	446	31.3	24	24.0
Burglary 1st.....	49	3.2	49	3.4	--	--
Burglary 2nd.....	414	27.2	390	27.4	24	24.0
Other.....	7	0.5	7	0.5	--	--
Theft except auto.....	151	9.9	132	9.3	19	19.0
Grand theft.....	51	3.3	46	3.2	5	5.0
Petty theft with prior.....	16	1.0	11	0.8	5	5.0
Attempted grand theft.....	3	0.2	3	0.2	--	--
Forgery of credit card.....	10	0.7	8	0.6	2	2.0
Receiving stolen property.....	71	4.7	64	4.5	7	7.0
Auto theft.....	24	1.6	21	1.5	3	3.0
Forgery and checks.....	107	7.0	95	6.7	12	12.0
Sex.....	3	0.2	2	0.1	1	1.0
Controlled Substances Schedules I & II (opiate).....	502	33.0	501	35.2	1	1.0
Possession.....	234	15.4	234	16.4	--	--
Possession for sale.....	86	5.7	86	6.0	--	--
Sale.....	174	11.4	174	12.2	--	--
Bell substance in lieu of narcotics.....	5	0.3	5	0.4	--	--
Maintain place for narcotics.....	2	0.1	1	0.1	1	1.0
Driving under influence of narcotics.....	1	0.1	1	0.1	--	--
Controlled Substances Schedules III, IV & V (dangerous drugs).....	31	2.0	30	2.1	1	1.0
Possession of dangerous drugs.....	12	0.7	12	0.9	--	--
Possession for sale.....	6	0.4	6	0.4	--	--
Sale.....	9	0.6	9	0.6	--	--
Forgery of drug prescription.....	4	0.3	3	0.2	1	1.0
Marijuana.....	31	2.0	27	1.9	4	4.0
Possession or planting.....	17	1.2	13	0.9	4	4.0
Possession for sale.....	7	0.4	7	0.5	--	--
Sale.....	7	0.4	7	0.5	--	--
Other felony offenses.....	26	1.7	22	1.6	4	4.0
Misdemeanor charges.....	28	1.8	--	--	28	28.0
Misdemeanor narcotic charges.....	23	1.5	--	--	23	23.0
Narcotic addiction.....	9	0.6	--	--	9	9.0
Possession of hypodermic kit.....	4	0.3	--	--	4	4.0
Other narcotic or drug misdemeanor.....	10	0.6	--	--	10	10.0
Other.....	5	0.3	--	--	5	5.0

TABLE 4B—1974
 OFFENSE BY TYPE OF CHARGE
 WOMEN ADMITTED
 1974

Offense	Total		Felony charge		Misdemeanor charge	
	Number	Percent	Number	Percent	Number	Percent
Total.....	300					
No criminal charge.....	--					
Total charged.....	300	100.0	246	100.0	54	100.0
Manslaughter.....	1	0.3	1	0.4	--	--
Robbery.....	11	3.7	11	4.5	--	--
Robbery 1st.....	4	1.4	4	1.6	--	--
Robbery 2nd.....	7	2.3	7	2.9	--	--
Assault.....	2	0.6	1	0.4	1	1.8
Burglary.....	24	8.0	21	8.5	3	5.6
Theft except auto.....	39	13.0	23	9.4	16	29.6
Grand theft.....	14	4.6	9	3.7	5	9.3
Petty theft with prior.....	16	5.2	6	2.5	10	18.5
Forgery of credit card.....	4	1.4	4	1.6	--	--
Receiving stolen property.....	4	1.4	3	1.2	1	1.8
Other.....	1	0.3	1	0.4	--	--
Auto theft.....	1	0.3	1	0.4	--	--
Forgery and checks.....	73	24.4	62	25.2	11	20.3
Controlled Substances Schedules I & II (opiate).....	109	36.4	109	44.3	--	--
Possession.....	62	20.7	62	25.2	--	--
Possession for sale.....	17	5.7	17	6.9	--	--
Sale.....	28	9.4	28	11.4	--	--
Other.....	2	0.6	2	0.8	--	--
Controlled Substances Schedules III, IV & V (dangerous drugs).....	14	4.6	11	4.5	3	5.6
Possession.....	11	3.7	8	3.3	3	5.6
Forgery of drug prescription.....	1	0.3	1	0.4	--	--
Sale.....	2	0.6	2	0.8	--	--
Marijuana.....	5	1.7	5	2.0	--	--
Possession.....	4	1.4	4	1.6	--	--
Sale.....	1	0.3	1	0.4	--	--
Other felony offenses.....	1	0.3	1	0.4	--	--
Misdemeanor charges.....	20	6.7	--	--	20	37.1
Misdemeanor narcotic charges.....	11	3.8	--	--	11	20.4
Narcotic addiction.....	4	1.4	--	--	4	7.4
Possession of hypodermic kit.....	4	1.4	--	--	4	7.4
Other narcotic or drug misdemeanor.....	3	1.0	--	--	3	5.6
Other.....	9	2.9	--	--	9	16.7

TABLE 4B—1975
OFFENSE BY TYPE OF CHARGE
WOMEN ADMITTED
1975

Offense	Total		Felony charge		Misdemeanor charge	
	Number	Percent	Number	Percent	Number	Percent
Total.....	298					
No criminal charge.....	2					
Total charged.....	296	100.0	237	100.0	59	100.0
Robbery.....	8	2.7	8	3.3	--	--
Robbery 1st.....	1	0.3	1	0.4	--	--
Robbery 2nd.....	6	2.1	6	2.5	--	--
Attempted robbery.....	1	0.3	1	0.4	--	--
Assault.....	3	1.0	3	1.3	--	--
Burglary.....	37	12.5	35	14.8	2	3.4
Theft except auto.....	39	13.2	24	10.1	15	25.4
Grand theft.....	13	4.4	10	4.2	3	5.1
Petty theft with prior.....	10	3.4	2	0.9	8	13.5
Attempted grand theft.....	1	0.3	1	0.4	--	--
Theft or fraudulent use of credit card.....	1	0.3	--	--	1	1.7
Forgery of credit card.....	2	0.7	2	0.9	--	--
Receiving stolen property.....	12	4.1	9	3.7	3	5.1
Forgery and checks.....	56	18.9	49	20.7	7	11.9
Controlled Substances Schedules I & II (opiate)	114	38.6	113	47.7	1	1.7
Possession.....	51	17.3	51	21.5	--	--
Possession for sale.....	19	6.4	19	8.0	--	--
Sale.....	41	13.9	41	17.3	--	--
Forgery or fraud of narcotic prescription.....	2	0.7	2	0.9	--	--
Sell substance in lieu of narcotics.....	1	0.3	--	--	1	1.7
Controlled Substances Schedules III, IV & V (dangerous drugs)	5	1.6	4	1.7	1	1.7
Possession.....	2	0.7	2	0.9	--	--
Possession for sale.....	1	0.3	1	0.4	--	--
Sale.....	1	0.3	1	0.4	--	--
Driving under influence of dangerous drugs.....	1	0.3	--	--	1	1.7
Marijuana.....	2	0.7	1	0.4	1	1.7
Possession.....	2	0.7	1	0.4	1	1.7
Misdemeanor charges.....	32	10.8	--	--	32	54.2
Misdemeanor narcotic charges.....	25	8.5	--	--	25	42.3
Narcotic addiction.....	5	1.7	--	--	5	8.5
Possession of hypodermic kit.....	11	3.7	--	--	11	18.6
Other narcotic or drug misdemeanor.....	9	3.1	--	--	9	15.2
Other.....	7	2.3	--	--	7	11.9

CHART II B
 OFFENSE GROUPS EXPRESSED IN PERCENTAGES

WOMEN CIVIL NARCOTIC ADDICTS ADMITTED TO
 CALIFORNIA REHABILITATION CENTER

1969 THROUGH 1975

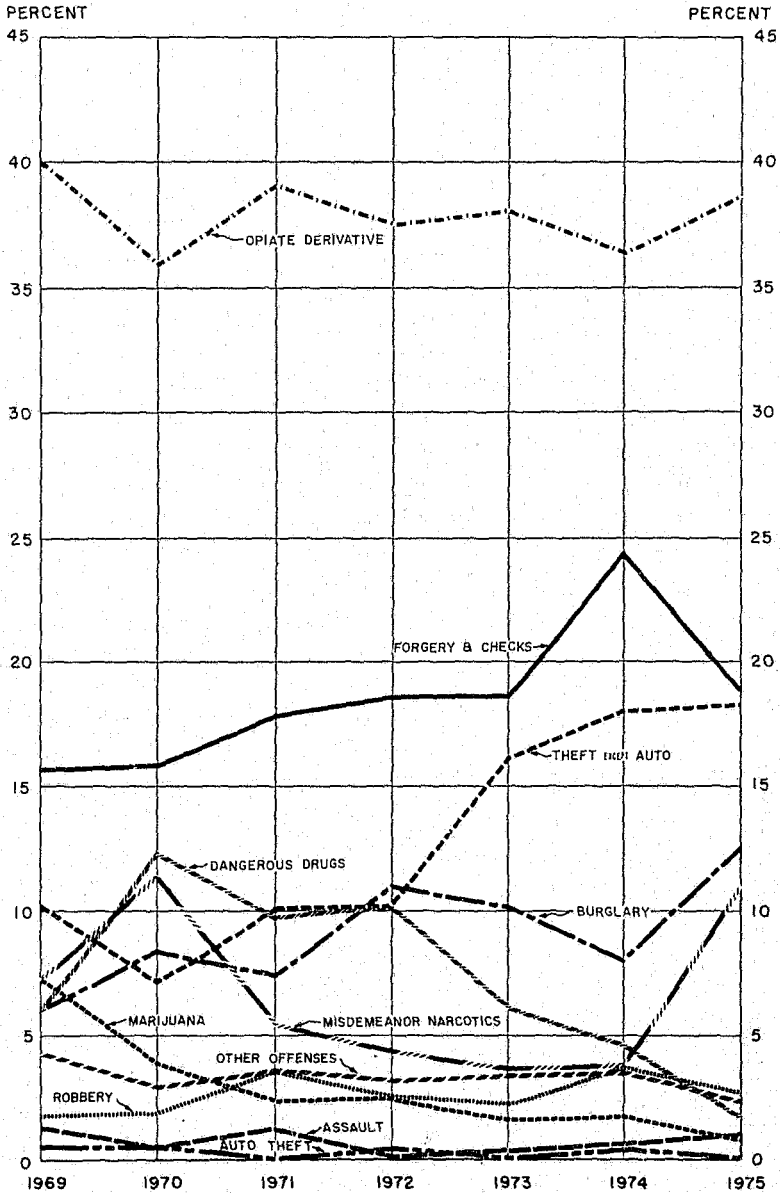

14 CIVIL COMMITMENT PROGRAM FOR NARCOTIC ADDICTS

TABLE 5
 COMMITMENT RATES
 BY GEOGRAPHIC AREAS
 MEN AND WOMEN ADMITTED
 1974 and 1975

1974				1975			
Geographic area	County population in thousands	Number admitted	Rate per 100,000 population	Geographic area	County population in thousands	Number admitted	Rate per 100,000 population
10 Most Populous Counties in Rank Order							
Total.....	20,933.0	2,076	9.92	Total.....	21,113.0	1,822	8.63
Los Angeles.....	6,961.2	602	8.64	Los Angeles.....	6,970.0	473	6.79
Orange.....	1,656.3	34	2.05	Orange.....	1,694.9	52	3.07
San Diego.....	1,509.9	260	17.22	San Diego.....	1,571.7	156	9.93
Santa Clara.....	1,178.9	19	1.61	Santa Clara.....	1,190.0	115	9.66
Alameda.....	1,096.9	69	6.29	Alameda.....	1,086.6	88	8.10
San Bernardino.....	702.5	84	11.96	San Bernardino.....	698.3	73	10.45
Sacramento.....	683.1	74	10.83	Sacramento.....	687.4	57	8.29
San Francisco.....	679.2	145	21.34	San Francisco.....	667.7	173	25.91
Contra Costa.....	585.9	77	13.14	Contra Costa.....	584.9	54	9.23
San Mateo.....	573.7	76	13.25	San Mateo.....	571.1	15	2.62
Balance of State.....	5,305.4	636	11.99	Balance of State.....	5,390.4	566	10.50

TABLE III—1975

Total.....	20,933.0	2,076	9.92	Total.....	21,113.0	1,822	8.63
Imperial.....	80.6	21	26.06	San Francisco.....	667.7	173	25.91
Napa.....	86.9	22	25.32	Fresno.....	447.1	110	24.60
Kern.....	341.1	78	22.87	Yuba.....	45.0	11	24.44
Trinity.....	9.2	2	21.74	Monterey.....	266.4	62	23.27
San Francisco.....	679.2	145	21.34	Madera.....	46.2	9	19.48
Fresno.....	441.4	87	19.71	Kern.....	342.8	66	19.25
Nevada.....	31.2	6	19.23	Imperial.....	84.1	15	17.84
Tulare.....	203.7	39	19.14	Tulare.....	207.7	34	16.37
Yuba.....	44.2	8	18.10	Santa Cruz.....	148.4	24	16.17
Madera.....	45.2	8	17.70	Shasta.....	87.7	13	14.82
San Diego.....	1,509.9	260	17.22	Mono.....	7.3	1	13.70
Stanislaus.....	210.6	31	14.72	Kings.....	68.2	9	13.20
Monterey.....	261.2	38	14.54	Merced.....	117.0	15	12.82
Ventura.....	426.0	62	14.55	San Bernardino.....	698.3	73	10.45
Mono.....	7.1	1	14.08	Trinity.....	9.6	1	10.41
San Luis Obispo.....	123.3	17	13.79	Sonoma.....	242.8	25	10.30
Santa Barbara.....	279.8	38	13.58	San Diego.....	1,571.7	156	9.93
San Mateo.....	573.7	76	13.24	Santa Clara.....	1,190.0	115	9.66
Contra Costa.....	585.9	77	13.14	Riverside.....	526.6	50	9.49
Santa Cruz.....	144.6	19	13.14	Contra Costa.....	584.9	54	9.23
Kings.....	69.5	9	12.95	Sutter.....	46.0	4	8.69
Lake.....	23.6	3	12.71				
San Bernardino.....	702.5	84	11.96	Balance of State.....	13,707.5	802	5.86
Sacramento.....	683.1	74	10.83				
Merced.....	118.1	12	10.16				
Riverside.....	509.6	51	10.01				
Balance of State.....	12,741.8	808	6.34				

Note: Estimates of State population from State Department of Finance, Financial and Population Research Section publication.

TABLE 6A
 ETHNIC GROUP
 BY TYPE OF CHARGE
 MEN ADMITTED
 1974 and 1975

Ethnic group	Total		Felony charge		Misdemeanor charge		No criminal charge
	Number	Percent	Number	Percent	Number	Percent	Number
1974							
Total.....	1,776	100.0	1,655	100.0	116	100.0	5
White.....	807	45.4	746	45.0	58	50.0	3
White, Mexican descent.....	561	31.6	518	31.2	42	36.2	1
Black.....	300	21.9	375	22.6	14	12.1	1
Other.....	18	1.1	16	1.2	2	1.7	--
1975							
Total.....	1,524	100.0	1,423	100.0	100	100.0	1
White.....	682	44.7	632	44.4	40	40.0	1
White, Mexican descent.....	470	30.8	435	30.6	35	35.0	--
Black.....	350	23.0	338	23.7	12	12.0	--
Other.....	22	1.5	18	1.3	4	4.0	--

TABLE 6B
 ETHNIC GROUP
 BY TYPE OF CHARGE
 WOMEN ADMITTED
 1974 and 1975

Ethnic group	Total		Felony charge		Misdemeanor charge		No criminal charge
	Number	Percent	Number	Percent	Number	Percent	Number
1974							
Total.....	300	100.0	246	100.0	54	100.0	--
White.....	183	61.0	125	50.8	28	51.9	--
White, Mexican descent.....	70	23.3	57	23.2	13	24.1	--
Black.....	70	23.3	58	23.6	12	22.2	--
Other.....	7	2.4	6	2.4	1	1.8	--
1975							
Total.....	298	100.0	237	100.0	59	100.0	2
White.....	162	54.4	124	52.3	36	61.0	2
White, Mexican descent.....	50	18.8	48	20.3	8	13.6	--
Black.....	69	23.1	58	24.5	11	18.6	--
Other.....	11	3.7	7	2.9	4	6.8	--

TABLE 7A
 MEDIAN AGE AT ADMISSION
 MEN ADMITTED
 1962 through 1975

Year	Number	Median age	Percent under 21	Percent under 25
1962	984	24.7	13.7	52.3
1963	1,063	26.0	12.4	44.2
1964	1,107	24.9	11.2	51.0
1965	913	26.4	9.8	42.0
1966	1,085	27.6	7.3	34.6
1967	1,428	26.7	12.9	40.7
1968	1,555	26.2	13.4	43.3
1969	1,981	25.7	14.4	46.7
1970	1,974	24.9	14.5	51.3
1971	2,186	24.6	13.4	54.0
1972	1,872	24.7	12.0	52.4
1973	1,832	24.9	10.6	50.3
1974	1,776	25.3	8.9	48.3
1975	1,524	25.7	7.9	45.4

Note: Median computed from grouped data.

TABLE 7B
 MEDIAN AGE AT ADMISSION
 WOMEN ADMITTED
 1962 through 1975

Year	Number	Median age	Percent under 21	Percent under 25
1962	195	28.0	7.7	32.8
1963	181	27.2	10.0	39.3
1964	196	25.7	8.7	45.9
1965	143	27.4	9.1	36.4
1966	146	27.0	8.9	39.0
1967	217	26.0	12.8	45.6
1968	228	25.7	12.3	45.7
1969	264	25.2	15.1	48.8
1970	251	25.4	14.3	48.2
1971	269	24.4	21.6	55.4
1972	253	25.2	14.2	48.5
1973	328	24.7	18.0	53.1
1974	300	24.1	18.3	50.3
1975	298	24.8	12.4	52.0

Note: Median computed from grouped data.

TABLE 8A
AGE AT ADMISSION
BY TYPE OF CHARGE
MEM ADMITTED
1974 and 1975

Age at admission in years	Total		Felony charge		Misdemeanor charge		No criminal charge
	Number	Percent	Number	Percent	Number	Percent	Number
1974							
Total.....	1,776	100.0	1,655	100.0	116	100.0	5
Under 20.....	69	3.9	60	3.6	9	7.8	--
18.....	19	1.1	18	1.1	1	0.9	--
19.....	50	2.8	42	2.5	8	6.9	--
20-24.....	789	44.4	724	43.8	63	54.3	2
20.....	88	5.0	70	4.2	18	15.5	--
21.....	143	8.1	128	7.7	14	12.1	1
22.....	178	10.0	168	10.2	9	7.8	1
23.....	198	11.1	188	11.4	10	8.6	--
24.....	182	10.2	170	10.3	12	10.3	--
25-29.....	557	31.4	525	31.7	29	25.0	3
30-34.....	204	11.5	196	11.8	8	6.9	--
35-39.....	89	5.0	86	5.2	3	2.6	--
40-44.....	40	2.2	36	2.2	4	3.4	--
45-49.....	19	1.1	19	1.2	--	--	--
50 and over.....	9	0.5	9	0.5	--	--	--
Median age in years.....	25.3		25.4		23.9		--
Percent under 21.....		8.9		7.8		23.3	
Percent under 25.....		48.3		47.4		62.1	
1975							
Total.....	1,524	100.0	1,423	100.0	100	100.0	1
Under 20.....	49	3.2	37	2.6	12	12.0	--
18.....	5	0.3	3	0.2	2	2.0	--
19.....	44	2.9	34	2.4	10	10.0	--
20-24.....	643	42.2	607	42.7	36	36.0	--
20.....	71	4.7	64	4.5	7	7.0	--
21.....	115	7.5	109	7.7	6	6.0	--
22.....	142	9.3	133	9.3	9	9.0	--
23.....	167	11.0	159	11.2	8	8.0	--
24.....	148	9.7	142	10.0	6	6.0	--
25-29.....	531	34.9	492	34.6	28	28.0	1
30-34.....	163	10.7	153	10.7	10	10.0	--
35-39.....	80	5.2	78	5.4	2	2.0	--
40-44.....	35	2.3	35	2.5	--	--	--
45-49.....	14	0.9	14	1.0	--	--	--
50 and over.....	9	0.6	7	0.5	2	2.0	--
Median age in years.....	25.7		25.7		25.3		--
Percent under 21.....		7.9		7.1		19.0	
Percent under 25.....		45.4		45.3		48.0	

Note: Median computed from grouped data.

CHART I
CALIFORNIA AND INSTITUTION POPULATION, CALIFORNIA REHABILITATION CENTER

1965 THROUGH 1975

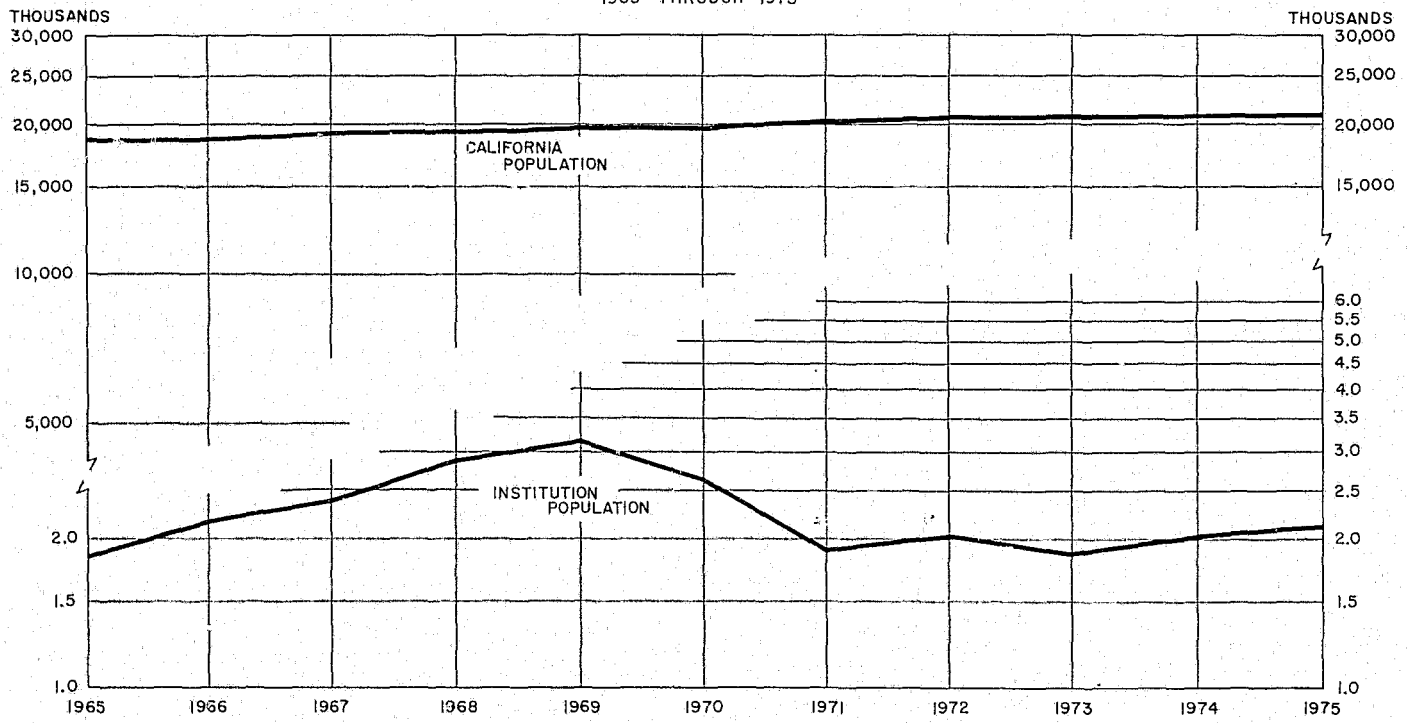

CHART II A
OFFENSE GROUPS EXPRESSED IN PERCENTAGES

MALE CIVIL NARCOTIC ADDICTS ADMITTED TO
CALIFORNIA REHABILITATION CENTER

1969 THROUGH 1975

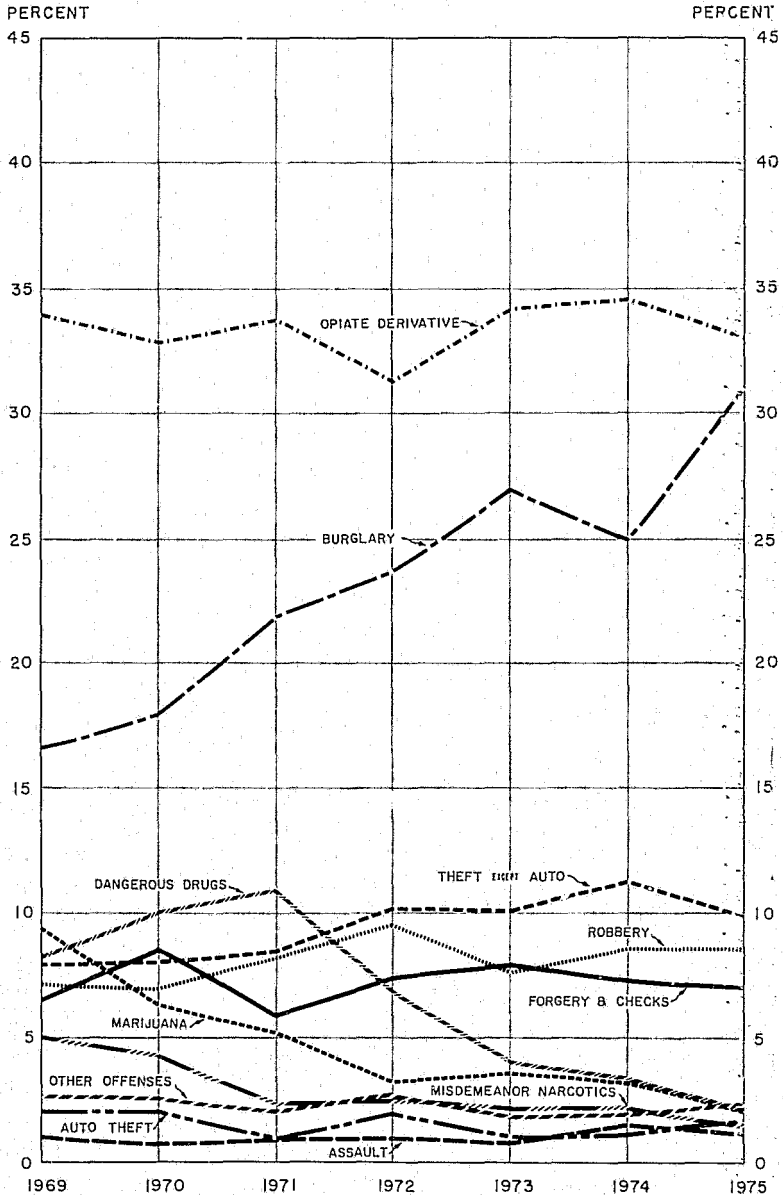

TABLE 8B
AGE AT ADMISSION
BY TYPE OF CHARGE
WOMEN ADMITTED
1974 and 1975

Age at admission in years	Total		Felony charge		Misdemeanor charge		No criminal charge
	Number	Percent	Number	Percent	Number	Percent	Number
1974							
Total.....	300	100.0	246	100.0	54	100.0	--
Under 20.....	22	7.3	21	8.5	1	1.8	--
18.....	7	2.3	6	2.4	1	1.8	--
19.....	15	5.0	15	6.1	--	--	--
20-24.....	156	52.0	119	48.4	37	68.6	--
20.....	33	11.0	23	9.4	10	18.5	--
21.....	31	10.4	20	8.1	11	20.4	--
22.....	25	8.3	21	8.5	4	7.4	--
23.....	28	9.3	23	9.4	5	9.3	--
24.....	39	13.0	32	13.0	7	13.0	--
25-29.....	83	27.7	69	28.1	14	26.0	--
30-34.....	25	8.4	24	9.8	1	1.8	--
35-39.....	8	2.6	7	2.8	1	1.8	--
40-44.....	3	1.0	3	1.2	--	--	--
45-49.....	3	1.0	3	1.2	--	--	--
50 and over.....	--	--	--	--	--	--	--
Median age in years.....	24.1		24.3		23.5		--
Percent under 21.....		18.3		17.9		20.3	
Percent under 25.....		59.3		56.9		70.4	
1975							
Total.....	298	100.0	237	100.0	59	100.0	2
Under 20.....	17	5.7	13	5.5	4	6.8	--
18.....	2	0.7	--	--	2	3.4	--
19.....	15	5.0	13	5.5	2	3.4	--
20-24.....	138	46.3	108	45.6	30	50.8	--
20.....	20	6.7	15	6.3	5	8.5	--
21.....	23	7.7	17	7.2	6	10.2	--
22.....	35	11.7	30	12.7	5	8.5	--
23.....	34	11.4	28	11.8	6	10.1	--
24.....	26	8.8	18	7.6	8	13.6	--
25-29.....	101	33.9	80	33.8	10	16.9	2
30-34.....	26	8.8	23	9.7	3	5.1	--
35-39.....	13	4.3	10	4.2	3	5.1	--
40-44.....	2	0.7	2	0.8	--	--	--
45-49.....	--	--	--	--	--	--	--
50 and over.....	1	0.3	1	0.4	--	--	--
Median age in years.....	24.8		24.9		24.3		--
Percent under 21.....		12.4		11.8		15.3	
Percent under 25.....		52.0		62.9		57.6	

Note: Median computed from grouped data.

TABLE 9A
EDUCATIONAL ACHIEVEMENT
BY TYPE OF CHARGE

Men Admitted
1974 and 1975

Grade achievement score	Total		Felcny charge		Misdemeanor charge		No criminal charge
	Number	Percent	Number	Percent	Number	Percent	Number
1974							
Total.....	1,776		1,655		116		5
Not tested.....	73		62		11		--
Total tested.....	1,703	100.0	1,593	100.0	105	100.0	5
Illiterate.....	6	0.4	6	0.4	--	--	--
Grade 3.....	69	4.0	63	4.0	6	5.7	--
Grade 4.....	88	5.2	83	5.2	5	4.8	--
Grade 5.....	126	8.0	128	8.0	8	7.6	--
Grade 6.....	192	11.3	180	11.3	11	10.5	1
Grade 7.....	201	11.8	187	11.7	14	13.3	--
Grade 8.....	225	13.2	207	13.0	17	16.2	1
Grade 9.....	213	12.5	200	12.6	12	11.4	1
Grade 10-11.....	404	23.7	384	24.1	18	17.2	2
Grade 12 and over.....	169	9.9	155	9.7	14	13.3	--
Median grade.....	8.2		8.2		8.0		--
1975							
Total.....	1,524		1,423		100		1
Not tested.....	33		31		2		--
Total tested.....	1,491	100.0	1,392	100.0	98	100.0	1
Illiterate.....	1	0.1	1	0.1	--	--	--
Grade 3.....	66	4.4	63	4.5	3	3.1	--
Grade 4.....	85	5.7	83	6.0	2	2.0	--
Grade 5.....	140	9.4	133	9.6	7	7.1	--
Grade 6.....	147	9.9	137	9.8	10	10.2	--
Grade 7.....	176	11.8	162	11.6	14	14.3	--
Grade 8.....	219	14.7	200	14.4	19	19.4	--
Grade 9.....	178	11.9	165	11.8	13	13.3	--
Grade 10-11.....	345	23.1	323	23.2	22	22.4	--
Grade 12 and over.....	134	9.0	125	9.0	8	8.2	1
Median grade.....	8.1		8.1		8.2		--

Note: Grade achievement scores are recorded on a continuous scale; the specific grades shown here represent the mid-points of the intervals (i.e., grade 3 = 2.5-3.4).

TABLE 9B
EDUCATIONAL ACHIEVEMENT
BY TYPE OF CHARGE

Women Admitted
1974 and 1975

Grade achievement score	Total		Felony charge		Misdemeanor charge		No criminal charge
	Number	Percent	Number	Percent	Number	Percent	Number

1974

Total.....	300		246		54		--
Not tested.....	94		77		17		--
Total tested.....	206	100.0	169	100.0	37	100.0	--
Illiterate.....	1	0.5	1	0.6	--	--	--
Grade 3.....	8	3.9	6	3.6	2	5.4	--
Grade 4.....	10	4.9	8	4.7	2	5.4	--
Grade 5.....	17	8.2	15	8.9	2	5.4	--
Grade 6.....	21	10.2	16	9.5	5	13.5	--
Grade 7.....	27	13.1	23	13.6	4	10.8	--
Grade 8.....	33	16.0	23	13.6	10	27.1	--
Grade 9.....	26	12.6	23	13.6	3	8.1	--
Grade 10-11.....	54	26.2	46	27.2	8	21.6	--
Grade 12 and over.....	9	4.4	8	4.7	1	2.7	--
Median grade.....	8.1		8.2		7.9		--

1975

Total.....	298		237		59		2
Not tested.....	22		15		6		1
Total tested.....	276	100.0	222	100.0	53	100.0	1
Illiterate.....	2	0.7	2	0.9	--	--	--
Grade 3.....	4	1.4	2	0.9	2	3.8	--
Grade 4.....	12	4.3	9	4.0	3	5.7	--
Grade 5.....	22	8.0	22	9.9	--	--	--
Grade 6.....	29	10.5	23	10.4	6	11.3	--
Grade 7.....	30	10.9	26	11.7	4	7.5	--
Grade 8.....	50	18.1	41	18.5	9	17.0	--
Grade 9.....	49	17.8	39	17.6	10	18.9	--
Grade 10-11.....	61	22.1	43	19.4	18	33.9	--
Grade 12 and over.....	17	6.2	15	6.7	1	1.9	1
Median grade.....	8.3		8.2		8.8		--

Note: Grade achievement scores are recorded on a continuous scale; the specific grades shown here represent the mid-points of the intervals (i.e., grade 3 = 2.5-3.4).

TABLE 10A
 TIME IN STATE BEFORE COMMITMENT ON CURRENT CHARGE
 BY TYPE OF CHARGE
 MEN ADMITTED
 1974 and 1975

Time in State before commitment	Total		Felony charge		Misdemeanor charge		No criminal charge
	Number	Percent	Number	Percent	Number	Percent	Number
1974							
Total.....	1,776	100.0	1,655	100.0	116	100.0	5
Less than 1 month.....	2	0.1	2	0.1	--	--	--
1 month but less than 6.....	4	0.2	4	0.2	--	--	--
6 months but less than 12.....	6	0.3	6	0.4	--	--	--
1 year but less than 2.....	19	1.1	18	1.1	1	0.9	--
2 years but less than 3.....	18	1.0	17	1.0	1	0.9	--
3 years but less than 5.....	48	2.7	44	2.7	3	2.6	1
5 years but less than 10.....	80	4.5	74	4.5	6	5.1	--
10 years or more.....	1,599	90.1	1,490	90.0	105	90.5	4
1975							
Total.....	1,524	100.0	1,423	100.0	100	100.0	1
Less than 1 month.....	2	0.1	2	0.1	--	--	--
1 month but less than 6.....	2	0.1	2	0.1	--	--	--
6 months but less than 12.....	8	0.5	6	0.4	2	2.0	--
1 year but less than 2.....	15	1.0	15	1.1	--	--	--
2 years but less than 3.....	19	1.3	17	1.2	2	2.0	--
3 years but less than 5.....	36	2.4	35	2.5	1	1.0	--
5 years but less than 10.....	60	3.9	57	4.0	3	3.0	--
10 years or more.....	1,382	90.7	1,289	90.6	92	92.0	1

TABLE 10B
 TIME IN STATE BEFORE COMMITMENT ON CURRENT CHARGE
 BY TYPE OF CHARGE
 WOMEN ADMITTED
 1974 and 1975

Time in State before commitment	Total		Felony charge		Misdemeanor charge		No criminal charge
	Number	Percent	Number	Percent	Number	Percent	Number
1974							
Total.....	300	100.0	246	100.0	54	100.0	--
Less than 1 month.....	--	--	--	--	--	--	--
1 month but less than 6.....	--	--	--	--	--	--	--
6 months but less than 12.....	--	--	--	--	--	--	--
1 year but less than 2.....	3	1.0	2	0.8	1	1.9	--
2 years but less than 3.....	2	0.7	2	0.8	--	--	--
3 years but less than 5.....	4	1.3	2	0.8	2	3.7	--
5 years but less than 10.....	13	4.3	10	4.1	3	5.5	--
10 years or more.....	278	92.7	230	93.5	48	88.9	--
1975							
Total.....	298	100.0	237	100.0	59	100.0	2
Less than 1 month.....	--	--	--	--	--	--	--
1 month but less than 6.....	--	--	--	--	--	--	--
6 months but less than 12.....	3	1.0	3	1.3	--	--	--
1 year but less than 2.....	1	0.3	1	0.4	--	--	--
2 years but less than 3.....	--	--	--	--	2	--	--
3 years but less than 5.....	4	1.3	2	0.8	2	3.4	--
5 years but less than 10.....	14	4.7	8	3.4	6	10.2	--
10 years or more.....	276	92.7	223	94.1	51	86.4	2

TABLE 11A
AGE FIRST KNOWN ARREST INCLUDING PRESENT ARREST
BY TYPE OF CHARGE
MEN ADMITTED
1974 and 1975

Age first known arrest including present arrest	Total		Felony charge		Misdemeanor charge		No criminal charge
	Number	Percent	Number	Percent	Number	Percent	
1974							
Total.....	1,776	100.0	1,655	100.0	116	100.0	5
No arrest.....	--	--	--	--	--	--	--
Total arrested.....	--	--	--	--	--	--	--
Under 12.....	80	4.5	77	4.7	3	2.6	--
12-13.....	204	11.5	194	11.7	10	8.6	--
14-15.....	354	19.9	336	20.3	16	13.8	2
16.....	232	13.1	216	13.0	16	13.8	--
17.....	166	9.3	152	9.2	13	11.2	1
18.....	201	16.4	262	15.8	28	24.1	1
19-20.....	234	13.2	220	13.3	13	11.2	1
21-24.....	158	8.9	142	8.6	16	13.8	--
25-29.....	47	2.6	46	2.8	1	0.9	--
30 and over.....	10	0.6	10	0.6	--	--	--
Median age in years.....	17.1		17.0		17.9		--
1975							
Total.....	1,524	100.0	1,423	100.0	100	100.0	1
No arrest.....	--	--	--	--	--	--	--
Total arrested.....	--	--	--	--	--	--	--
Under 12.....	58	3.8	54	3.8	4	4.0	--
12-13.....	166	10.9	153	10.8	12	12.0	1
14-15.....	288	18.9	271	19.0	17	17.0	--
16.....	174	11.4	160	11.2	14	14.0	--
17.....	149	9.8	133	9.4	16	16.0	--
18.....	285	18.7	289	18.9	16	16.0	--
19-20.....	205	13.5	198	13.9	7	7.0	--
21-24.....	147	9.6	135	9.5	12	12.0	--
25-29.....	43	2.8	43	3.0	--	--	--
30 and over.....	9	0.6	7	0.5	2	2.0	--
Median age in years.....	17.5		17.6		17.2		--

TABLE 11B
 AGE FIRST KNOWN ARREST INCLUDING PRESENT ARREST
 BY TYPE OF CHARGE
 WOMEN ADMITTED
 1974 and 1975

Age first known arrest including present arrest	Total		Felony charge		Misdemeanor charge		No criminal charge
	Number	Percent	Number	Percent	Number	Percent	
1974							
Total.....	300	100.0	246	100.0	54	100.0	--
No arrest.....	--	--	--	--	--	--	--
Total arrested.....	--	--	--	--	--	--	--
Under 12.....	11	3.7	9	3.7	2	3.7	--
12-13.....	35	11.7	29	11.8	6	11.1	--
14-15.....	53	17.6	43	17.5	10	18.5	--
16.....	26	8.7	22	8.9	4	7.4	--
17.....	25	8.3	21	8.5	4	7.4	--
18.....	38	12.7	29	11.8	9	16.7	--
19-20.....	52	17.3	42	17.1	10	18.5	--
21-24.....	42	14.0	34	13.8	8	14.8	--
25-29.....	17	5.7	16	6.5	1	1.9	--
30 and over.....	1	0.3	1	0.4	--	--	--
Median age in years.....	17.9		17.9		18.1		--
1975							
Total.....	298	100.0	237	100.0	59	100.0	2
No arrest.....	--	--	--	--	--	--	--
Total arrested.....	--	--	--	--	--	--	--
Under 12.....	10	3.4	9	3.8	1	1.7	--
12-13.....	28	9.4	21	8.9	7	11.9	--
14-15.....	38	12.8	35	14.8	3	5.1	--
16.....	24	8.1	21	8.9	3	5.1	--
17.....	14	4.7	11	4.6	3	5.1	--
18.....	48	16.1	37	15.6	11	18.6	--
19-20.....	46	15.4	34	14.3	12	20.3	--
21-24.....	63	21.1	48	20.2	14	23.7	1
25-29.....	23	7.7	18	7.6	4	6.8	1
30 and over.....	4	1.3	3	1.3	1	1.7	--
Median age in years.....	18.7		18.6		19.3		--

TABLE 12A
 PRIOR CRIMINAL COMMITMENT(S) SERVED
 BY TYPE OF CHARGE
 MEN ADMITTED
 1974 and 1975

Prior criminal commitment(s) served	Total		Felony charge		Misdemeanor charge		No criminal charge
	Number	Percent	Number	Percent	Number	Percent	Number
1974							
Total.....	1,776	100.0	1,655	100.0	116	100.0	5
No prior.....	203	16.5	258	15.6	33	28.4	2
1 or 2 jail or juvenile.....	587	33.0	544	32.8	41	35.3	2
3 or more jail or juvenile.....	643	36.2	612	37.0	30	25.9	1
Prior prison.....	253	14.3	241	14.6	12	10.4	--
1 prison.....	178	10.1	171	10.4	7	6.1	--
2 or more prison.....	75	4.2	70	4.2	5	4.3	--
1975							
Total.....	1,524	100.0	1,423	100.0	100	100.0	1
No prior.....	272	17.9	251	17.6	21	21.0	--
1 or 2 jail or juvenile.....	537	35.2	494	34.7	43	43.0	--
3 or more jail or juvenile.....	545	35.8	514	36.1	30	30.0	1
Prior prison.....	170	11.1	164	11.6	6	6.0	--
1 prison.....	119	7.8	115	8.1	4	4.0	--
2 or more prison.....	51	3.3	49	3.5	2	2.0	--

TABLE 12B
PRIOR CRIMINAL COMMITMENT(S) SERVED
BY TYPE OF CHARGE
WOMEN ADMITTED
1974 and 1975

Prior criminal commitment(s) served	Total		Felony charge		Misdemeanor charge		No criminal charge
	Number	Percent	Number	Percent	Number	Percent	Number
1974							
Total.....	300	100.0	246	100.0	54	100.0	--
No prior.....	114	38.0	88	35.8	26	48.1	--
1 or 2 jail or juvenile.....	123	41.0	102	41.5	21	38.9	--
3 or more jail or juvenile.....	45	15.0	39	15.8	6	11.1	--
Prior prison.....	18	6.0	17	6.9	1	1.9	--
1 prison.....	13	4.3	13	5.3	--	--	--
2 or more prison.....	5	1.7	4	1.6	1	1.9	--
1975							
Total.....	298	100.0	237	100.0	59	100.0	2
No prior.....	102	34.2	79	33.3	21	35.6	2
1 or 2 jail or juvenile.....	124	41.6	98	41.4	26	44.1	--
3 or more jail or juvenile.....	64	21.5	53	22.4	11	18.6	--
Prior prison.....	8	2.7	7	2.9	1	1.7	--
1 prison.....	8	2.7	7	2.9	1	1.7	--
2 or more prison.....	--	--	--	--	--	--	--

TABLE 13A
 PRIOR PRISON COMMITMENT(S) SERVED
 BY TYPE OF CHARGE
 MEN ADMITTED
 1974 and 1975

Prior prison commitment(s) served	Total		Felony charge		Misdemeanor charge		No criminal charge
	Number	Percent	Number	Percent	Number	Percent	Number
1974							
Total.....	1,776	100.0	1,655	100.0	116	100.0	5
No prior prison.....	1,523	85.7	1,414	85.4	104	89.6	5
Prior prison.....	253	14.3	241	14.6	12	10.4	--
Felon commitment to California Department of Corrections still active.....	65	3.7	64	3.9	1	0.9	--
Prior California prison.....	110	6.2	102	6.2	8	6.9	--
Prior other prison.....	78	4.4	75	4.5	3	2.6	--
1975							
Total.....	1,524	100.0	1,423	100.0	100	100.0	1
No prior prison.....	1,351	88.7	1,256	88.3	94	94.0	1
Prior prison.....	173	11.3	167	11.7	6	6.0	--
Felon commitment to California Department of Corrections still active.....	35	2.3	32	2.2	3	3.0	--
Prior California prison.....	107	7.0	105	7.4	2	2.0	--
Prior other prison.....	31	2.0	30	2.1	1	1.0	--

Note: When more than one prior prison commitment was served, the California commitment, if any, was counted.

TABLE 13B
 PRIOR PRISON COMMITMENT(S) SERVED
 BY TYPE OF CHARGE
 WOMEN ADMITTED
 1974 and 1975

Prior prison commitment(s) served	Total		Felony charge		Misdemeanor charge		No criminal charge
	Number	Percent	Number	Percent	Number	Percent	Number
1974							
Total.....	300	100.0	246	100.0	54	100.0	--
No prior prison.....	282	94.0	229	93.1	53	98.1	--
Prior prison.....	18	6.0	17	6.9	1	1.9	--
Felon commitment to California Department of Corrections still active.....	4	1.3	4	1.6	--	--	--
Prior California prison.....	6	2.0	5	2.0	1	1.9	--
Prior other prison.....	8	2.7	8	3.3	--	--	--
1975							
Total.....	298	100.0	237	100.0	59	100.0	2
No prior prison.....	290	97.4	230	97.1	58	98.3	2
Prior prison.....	8	2.6	7	2.9	1	1.7	--
Felon commitment to California Department of Corrections still active.....	--	--	--	--	--	--	--
Prior California prison.....	2	2.0	2	0.8	--	--	--
Prior other prison.....	6	0.6	5	2.1	1	1.7	--

Note: When more than one prior prison commitment was served, the California commitment, if any, was counted.

CHARACTERISTICS OF RESIDENTS IN CALIFORNIA REHABILITATION CENTER INSTITUTION PROGRAM

Residents in the civil narcotic addict population at the California Rehabilitation Center have the opportunity to participate in constructive programs including counseling, group therapy, work assignments, vocational training, academic education, and recreational activities. The population in the institutions at the end of 1975 was comprised of 1,863 men and 275 women, a total of 2,138 persons. The characteristics of persons in the institution program differ from those of persons at time of admission from court because of varying lengths of stay in the institution experienced by different admission cohorts.

On December 31, 1975, 94.2 percent of the men in residence had felony charges pending while only 82.5 percent of the women were in that category. Of the men with criminal charges, 42.1 percent had been convicted of controlled substance or marijuana offenses and 46.8 percent of crimes against property.

Of the 275 women with felony or misdemeanor convictions, 51.3 percent had been charged with controlled substance or marijuana offenses, while 43.6 percent had been charged with crimes against property.

Men and women in the institution program who had been committed from Southern California counties accounted for 55.9 percent and 56.7 percent of the institution population, respectively, at the close of 1975. These percentages were less than the corresponding percentages at the end of 1974. Persons received from Los Angeles County alone accounted for 29.0 percent of the men and 28.7 percent of the women residents on December 31, 1975.

At the end of 1975, 42.3 percent of the male addicts in residence were white; 33.0 percent were white, Mexican descent; and 23.9 percent were black. The corresponding percentages for the women were 56.7 percent white; 20.0 percent white, Mexican descent; and 20.7 percent black. The percentage of white males was less at the end of 1975 than at the close of 1974, while the percentage of white women was higher.

The median age of male residents was slightly higher in 1975 than in 1974. These medians were 27.1 years and 26.7 years, respectively. Only 3.9 percent of the men were under 21 years of age in 1975 as compared with 4.4 percent in 1974. Also, the percentage of men in the age group 25-29 years increased to 40.5 at the end of 1975, from 38.1 percent at the end of 1974. The group of women in the institution program at the close of 1975 was also older than the 1974 residents. The age medians of women were 26.0 years at the end of 1975 and 24.9 years one year prior. Only 42.9 percent of the women were under 25 years of age at the close of 1975 as compared with 50.4 percent at the

end of 1974. Of the residents in the Rehabilitation Center on December 31, 1975, three-fourths of the men and two-thirds of the women had served prior jail and/or juvenile commitments only prior to admission to the civil narcotic addict program. In addition, 11.4 percent of the men and 2.9 percent of the women had served prior prison terms.

The 1975 year-end population included 23.2 percent of the men and 23.6 percent of the women who had been released to and returned from outpatient status once. Male residents who had been released and returned at least twice accounted for 26.7 percent of the population, while the corresponding figure for women was 18.2 percent. Over 50 percent of the men and nearly 60 percent of the women had not been released since commitment.

TABLE 14A
TYPE OF CHARGE
MEN IN INSTITUTION PROGRAM
December 31, 1974 and 1975

Type of charge	1974		1975	
	Number	Percent	Number	Percent
Total.....	1,762	100.0	1,863	100.0
Felony charge.....	1,671	94.8	1,755	94.2
Misdemeanor charge.....	88	5.0	104	5.6
No criminal charge.....	3	0.2	4	0.2

TABLE 14B
TYPE OF CHARGE
WOMEN IN INSTITUTION PROGRAM
December 31, 1974 and 1975

Type of charge	1974		1975	
	Number	Percent	Number	Percent
Total.....	268	100.0	275	100.0
Felony charge.....	209	78.0	227	82.5
Misdemeanor charge.....	58	21.6	48	17.5
No criminal charge.....	1	0.4	--	--

TABLE 15A
 OFFENSE
 BY TYPE OF CHARGE
 MEN IN INSTITUTION PROGRAM
 December 31, 1974 and 1975

Offense	Total		Felony charge		Misdemeanor charge	
	Number	Percent	Number	Percent	Number	Percent
1974						
Total.....	1,762					
No criminal charge.....	3					
Total charged.....	1,759	100.0	1,671	100.0	88	100.0
CSS* I & II (opiate).....	618	35.1	616	36.9	2	2.3
CSS* III, IV & V (dangerous drugs).....	76	4.3	72	4.3	4	4.6
Marijuana.....	60	3.4	56	3.4	4	4.6
Misdemeanor narcotics.....	28	1.6	--	--	28	31.8
Crimes against property.....	781	44.4	739	44.2	42	47.7
Other felony offenses.....	191	10.9	188	11.2	3	3.4
Other misdemeanor offenses.....	5	0.3	--	--	5	5.6
1975						
Total.....	1,863					
No criminal charge.....	4					
Total charged.....	1,859	100.0	1,755	100.0	104	100.0
CSS* I & II (opiate).....	639	34.4	637	36.3	2	1.9
CSS* III, IV & V (dangerous drugs).....	63	3.4	61	3.5	2	1.9
Marijuana.....	48	2.6	46	2.6	2	1.9
Misdemeanor narcotics.....	32	1.7	--	--	32	30.8
Crimes against property.....	871	46.8	819	46.7	52	50.0
Other felony offenses.....	200	10.8	192	10.9	8	7.7
Other misdemeanor offenses.....	6	0.3	--	--	6	5.8

* Controlled Substances Schedules.

CHART III A
 OFFENSE CHARGED
 PERCENTAGE DISTRIBUTION OF MALE CIVIL NARCOTIC ADDICTS
 AT CALIFORNIA REHABILITATION CENTER
 DECEMBER 31, 1969 THROUGH 1975

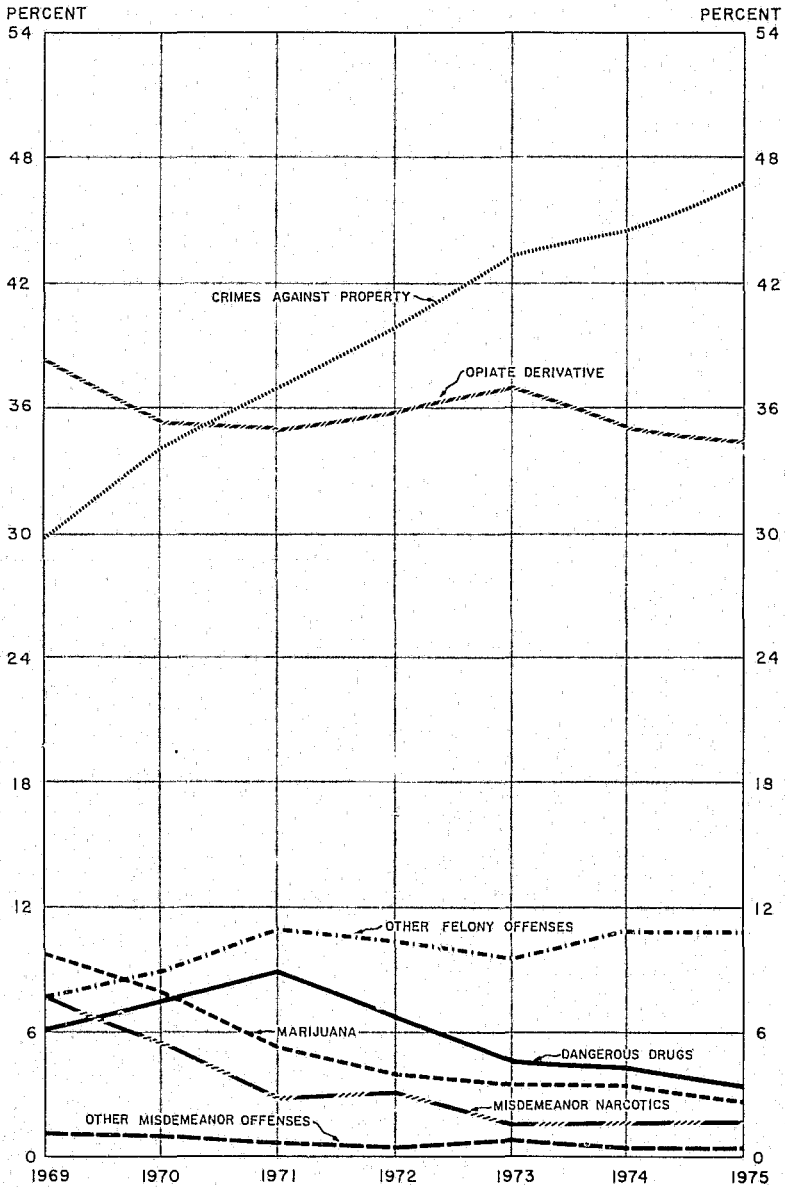

TABLE 15B
OFFENSE
 BY TYPE OF CHARGE
 WOMEN IN INSTITUTION PROGRAM
 December 31, 1974 and 1975

Offense	Total		Felony charge		Misdemeanor charge	
	Number	Percent	Number	Percent	Number	Percent
1974						
Total.....	268					
No criminal charge.....	1					
Total charged.....	267	100.0	209	100.0	58	100.0
CSS* I & II (opiate).....	95	35.6	93	44.5	2	3.4
CSS* III, IV & V (dangerous drugs).....	12	4.5	8	3.8	4	6.9
Marijuana.....	5	1.9	5	2.4	--	--
Misdemeanor narcotics.....	12	4.5	--	--	12	20.7
Crimes against property.....	125	46.8	92	44.0	33	56.9
Other felony offenses.....	12	4.5	11	5.3	1	1.7
Other misdemeanor offenses.....	6	2.2	--	--	6	10.4
1975						
Total.....	275					
No criminal charge.....	--					
Total charged.....	275	100.0	227	100.0	48	100.0
CSS* I & II (opiate).....	112	40.7	111	48.9	1	2.1
CSS* III, IV & V (dangerous drugs).....	5	1.8	3	1.3	2	4.2
Marijuana.....	3	1.1	3	1.3	--	--
Misdemeanor narcotics.....	21	7.7	--	--	21	43.7
Crimes against property.....	129	43.6	102	45.0	18	37.5
Other felony offenses.....	8	2.9	8	3.5	--	--
Other misdemeanor offenses.....	6	2.2	--	--	6	12.5

* Controlled Substances Schedules.

CHART III B
OFFENSE CHARGED

PERCENTAGE DISTRIBUTION OF WOMEN CIVIL NARCOTIC ADDICTS
AT CALIFORNIA REHABILITATION CENTER

DECEMBER 31, 1969 THROUGH 1975

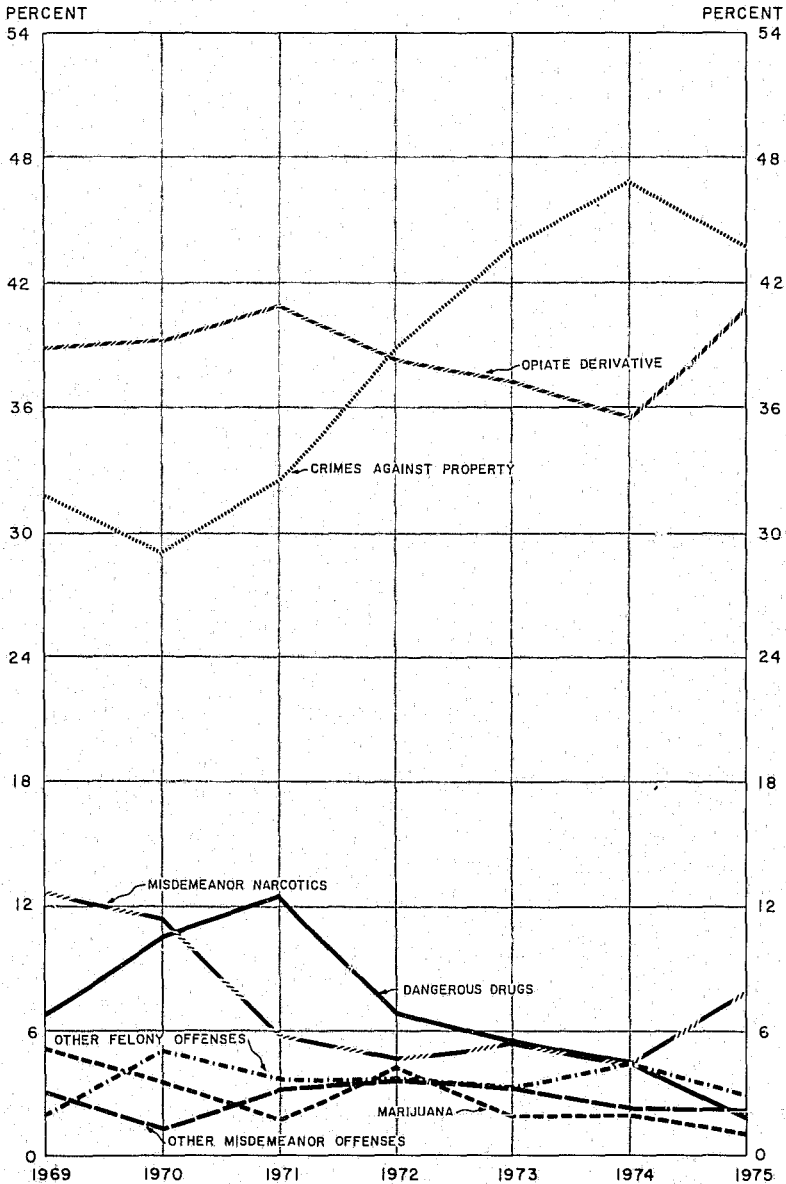

TABLE 16A
AREA OF COMMITMENT BY TYPE OF CHARGE
MEN IN INSTITUTION PROGRAM
December 31, 1974 and 1975

Area of commitment	Total		Felony charge		Misdemeanor charge		No criminal charge
	Number	Percent	Number	Percent	Number	Percent	Number
1974							
Total.....	1,762	100.0	1,671	100.0	88	100.0	3
Southern California counties.....	1,039	59.0	984	58.9	52	59.1	3
Los Angeles County.....	531	30.2	514	30.3	16	18.2	1
9 other counties.....	508	28.8	470	28.1	36	40.9	2
Northern California counties.....	723	41.0	687	41.1	36	40.9	--
1975							
Total.....	1,863	100.0	1,755	100.0	104	100.0	4
Southern California counties.....	1,042	55.9	981	55.9	57	54.8	4
Los Angeles County.....	541	29.0	523	29.8	14	13.5	4
9 other counties.....	501	26.9	458	26.1	43	41.3	--
Northern California counties.....	821	44.1	774	44.1	47	45.2	--

TABLE 16B
AREA OF COMMITMENT BY TYPE OF CHARGE
WOMEN IN INSTITUTION PROGRAM
December 31, 1974 and 1975

Area of commitment	Total		Felony charge		Misdemeanor charge		No criminal charge
	Number	Percent	Number	Percent	Number	Percent	Number
1974							
Total.....	268	100.0	209	100.0	58	100.0	1
Southern California counties.....	169	63.1	133	63.6	36	62.1	--
Los Angeles County.....	76	28.4	66	31.6	10	17.3	--
9 other counties.....	93	34.7	67	32.0	26	44.8	--
Northern California counties.....	99	36.9	76	36.4	22	37.9	1
1975							
Total.....	275	100.0	227	100.0	48	100.0	--
Southern California counties.....	156	56.7	127	55.9	29	60.4	--
Los Angeles County.....	79	28.7	65	28.6	14	29.2	--
9 other counties.....	77	28.0	62	27.3	15	31.2	--
Northern California counties.....	119	43.3	100	44.1	19	39.6	--

TABLE 17A
 ETHNIC GROUP
 BY TYPE OF CHARGE
 MEN IN INSTITUTION PROGRAM
 December 31, 1974 and 1975

Ethnic group	Total		Felony charge		Misdemeanor charge		No criminal charge
	Number	Percent	Number	Percent	Number	Percent	Number
1974							
Total.....	1,762	100.0	1,671	100.0	88	100.0	3
White.....	789	44.8	746	44.6	42	47.7	1
White, Mexican descent.....	561	31.8	527	31.5	33	37.5	1
Black.....	395	22.4	382	22.9	12	13.7	1
Other.....	17	1.0	16	1.0	1	1.1	--
1975							
Total.....	1,863	100.0	1,755	100.0	104	100.0	4
White.....	789	42.3	740	42.2	47	45.2	2
White, Mexican descent.....	614	33.0	573	32.6	39	37.5	2
Black.....	446	23.9	430	24.5	16	15.4	--
Other.....	14	0.8	12	0.7	2	1.9	--

TABLE 17B
 ETHNIC GROUP
 BY TYPE OF CHARGE
 WOMEN IN INSTITUTION PROGRAM
 December 31, 1974 and 1975

Ethnic group	Total		Felony charge		Misdemeanor charge		No criminal charge
	Number	Percent	Number	Percent	Number	Percent	Number
1974							
Total.....	268	100.0	209	100.0	58	100.0	1
White.....	131	48.0	98	46.9	32	55.2	1
White, Mexican descent.....	64	23.9	52	24.9	12	20.7	--
Black.....	67	25.0	54	25.8	13	22.4	--
Other.....	6	2.2	5	2.4	1	1.7	--
1975							
Total.....	275	100.0	227	100.0	48	100.0	--
White.....	156	56.7	122	53.7	34	70.8	--
White, Mexican descent.....	55	20.0	49	21.6	6	12.5	--
Black.....	57	20.7	50	22.0	7	14.6	--
Other.....	7	2.6	6	2.7	1	2.1	--

TABLE 18A
 AGE IN YEARS
 BY TYPE OF CHARGE
 MEN IN INSTITUTION PROGRAM
 December 31, 1974 and 1975

Age in years	Total		Felony charge		Misdemeanor charge		No criminal charge
	Number	Percent	Number	Percent	Number	Percent	Number
1974							
Total.....	1,762	100.0	1,671	100.0	88	100.0	3
Under 20.....	24	1.4	23	1.4	1	1.1	--
20-24.....	634	36.0	586	35.1	46	52.3	2
20.....	63	3.0	43	2.6	10	11.4	--
21.....	105	6.0	91	5.4	13	14.7	1
22.....	137	7.8	127	7.6	10	11.4	--
23.....	159	9.0	157	9.4	2	2.3	--
24.....	180	10.2	168	10.1	11	12.5	1
25-29.....	672	38.1	644	38.5	27	30.7	1
30-34.....	237	13.4	229	13.7	8	9.1	--
35-39.....	111	6.3	108	6.5	3	3.4	--
40 and over.....	84	4.8	81	4.8	3	3.4	--
Median age in years.....	26.7		26.8		24.7		--
Percent under 21.....		4.4		4.0		12.5	
Percent under 25.....		37.4		36.5		53.4	
1975							
Total.....	1,863	100.0	1,755	100.0	104	100.0	4
Under 20.....	24	1.3	18	1.0	6	5.8	--
20-24.....	586	31.4	549	31.3	37	35.6	--
20.....	48	2.6	45	2.6	3	2.9	--
21.....	75	4.0	66	3.8	9	8.7	--
22.....	134	7.2	123	7.0	11	10.6	--
23.....	143	7.6	136	7.7	7	6.7	--
24.....	186	10.0	179	10.2	7	6.7	--
25-29.....	754	40.5	713	40.6	41	39.4	--
30-34.....	279	15.0	268	15.3	9	8.7	2
35-39.....	116	6.2	110	6.3	4	3.8	2
40 and over.....	104	5.6	97	5.5	7	6.7	--
Median age in years.....	27.1		27.2		26.1		--
Percent under 21.....		3.9		3.6		8.7	
Percent under 25.....		32.7		32.3		41.4	

Note: Median computed from grouped data.

TABLE 18B
AGE IN YEARS
BY TYPE OF CHARGE
WOMEN IN INSTITUTION PROGRAM
December 31, 1974 and 1975

Age in years	Total		Felony charge		Misdemeanor charge		No criminal charge
	Number	Percent	Number	Percent	Number	Percent	Number
1974							
Total.....	268	100.0	209	100.0	58	100.0	1
Under 20.....	11	4.1	11	5.3	--	--	--
20-24.....	124	46.3	89	42.6	34	58.7	1
20.....	20	7.5	15	7.2	5	8.6	--
21.....	34	12.7	19	9.1	15	25.9	--
22.....	25	9.3	18	8.6	7	12.1	--
23.....	20	7.5	16	7.7	3	5.2	1
24.....	25	9.3	21	10.0	4	6.9	--
25-29.....	87	32.4	69	33.0	18	31.0	--
30-34.....	30	11.2	26	12.4	4	6.9	--
35-39.....	11	4.1	9	4.3	2	3.4	--
40 and over.....	5	1.9	5	2.4	--	--	--
Median age in years.....	24.9		25.3		24.3		--
Percent under 21.....		11.6		12.5		8.6	
Percent under 25.....		50.4		47.9		58.7	
1975							
Total.....	275	100.0	227	100.0	48	100.0	--
Under 20.....	7	2.6	4	1.8	3	6.3	--
20-24.....	111	40.3	87	38.3	24	50.0	--
20.....	16	5.8	15	6.6	1	2.1	--
21.....	13	4.7	9	3.9	4	8.3	--
22.....	30	10.9	24	10.6	6	12.5	--
23.....	28	10.2	22	9.7	6	12.5	--
24.....	24	8.7	17	7.5	7	14.6	--
25-29.....	100	36.3	85	37.4	15	31.2	--
30-34.....	36	13.1	31	13.7	5	10.4	--
35-39.....	14	5.1	13	5.7	1	2.1	--
40 and over.....	7	2.6	7	3.1	--	--	--
Median age in years.....	26.0		26.3		26.0		--
Percent under 21.....		8.4		8.4		8.4	
Percent under 25.....		42.0		40.1		56.3	

Note: Median computed from grouped data.

CHART IV
AGE

PERCENTAGE DISTRIBUTION OF CIVIL NARCOTIC ADDICTS AT CALIFORNIA REHABILITATION CENTER

DECEMBER 31, 1974 AND 1975

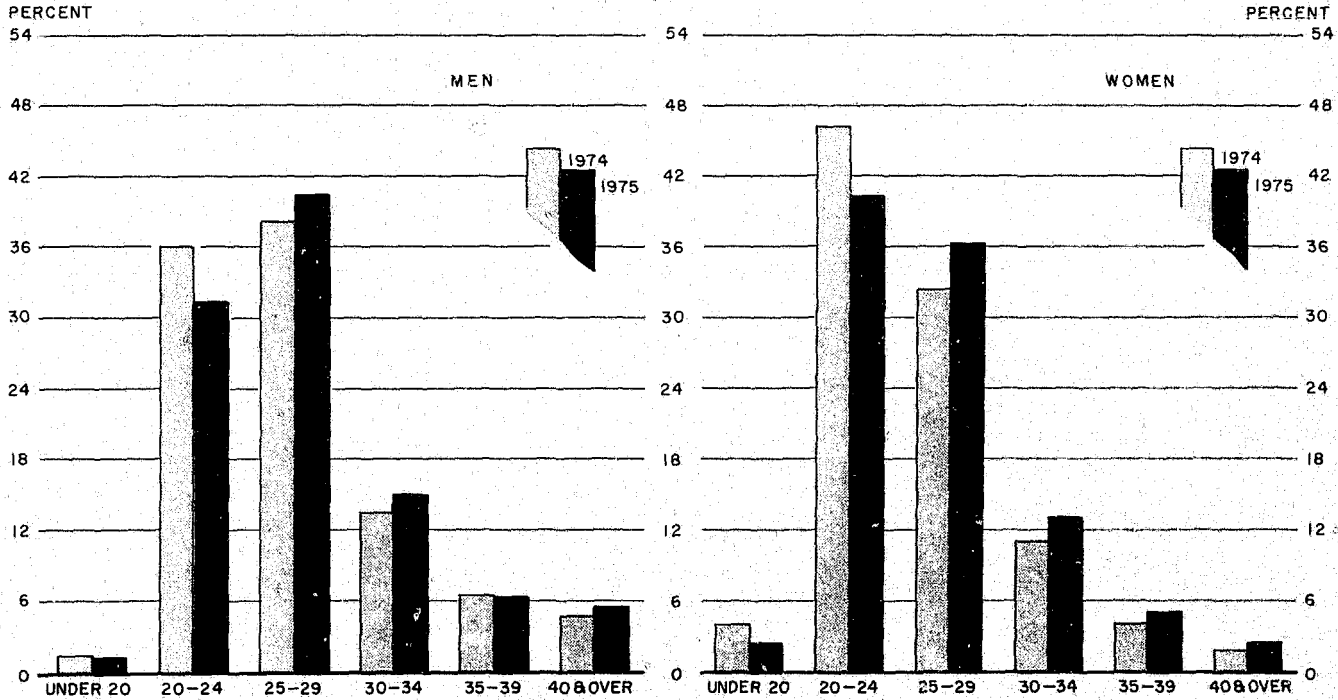

TABLE 19A
PRIOR CRIMINAL COMMITMENT(S) SERVED
BY TYPE OF CHARGE
MEN IN INSTITUTION PROGRAM
December 31, 1974 and 1975

Prior criminal commitment(s) served	Total		Felony charge		Misdemeanor charge		No criminal charge
	Number	Percent	Number	Percent	Number	Percent	
1974							
Total.....	1,762	100.0	1,671	100.0	88	100.0	3
No prior commitment.....	234	13.3	210	12.6	23	26.1	1
Prior jail or juvenile only.....	1,308	74.2	1,248	74.7	58	65.9	2
One prison.....	158	9.0	154	9.2	4	4.6	--
Two or more prison.....	62	3.5	59	3.5	3	3.4	--
1975							
Total.....	1,863	100.0	1,755	100.0	104	100.0	4
No prior commitment.....	245	13.1	230	13.1	15	14.4	--
Prior jail or juvenile only.....	1,407	75.5	1,325	75.5	78	75.0	4
One prison.....	154	8.3	146	8.3	8	7.7	--
Two or more prison.....	57	3.1	54	3.1	3	2.9	--

TABLE 19B
PRIOR CRIMINAL COMMITMENT(S) SERVED
BY TYPE OF CHARGE
WOMEN IN INSTITUTION PROGRAM
December 31, 1974 and 1975

Prior criminal commitment(s) served	Total		Felony charge		Misdemeanor charge		No criminal charge
	Number	Percent	Number	Percent	Number	Percent	
1974							
Total.....	268	100.0	209	100.0	58	100.0	1
No prior commitment.....	80	29.8	54	25.8	25	43.1	1
Prior jail or juvenile only.....	173	64.6	141	67.5	32	55.2	--
One prison.....	12	4.5	11	5.3	1	1.7	--
Two or more prison.....	3	1.1	3	1.4	--	--	--
1975							
Total.....	275	100.0	227	100.0	48	100.0	--
No prior commitment.....	85	30.9	67	29.5	18	37.5	--
Prior jail or juvenile only.....	182	66.2	153	67.4	29	60.4	--
One prison.....	8	2.9	7	3.1	1	2.1	--
Two or more prison.....	--	--	--	--	--	--	--

TABLE 20A
STATUS WITH REFERENCE TO OUTPATIENT EXPERIENCE
BY TYPE OF CHARGE
MEN IN INSTITUTION PROGRAM
December 31, 1974 and 1975

Outpatient experience	Total		Felony charge		Misdemeanor charge		No criminal charge
	Number	Percent	Number	Percent	Number	Percent	Number
1974							
Total.....	1,762	100.0	1,671	100.0	88	100.0	3
Not released since commitment.....	1,038	58.9	980	58.6	56	63.6	2
Released and returned once.....	317	18.0	302	18.1	15	17.1	--
Released and returned twice.....	225	12.8	14	12.8	11	12.5	--
Released and returned more than twice.....	182	10.3	175	10.5	6	6.8	1
1975							
Total.....	1,863	100.0	1,755	100.0	104	100.0	4
Not released since commitment.....	934	50.1	871	49.7	62	59.6	1
Released and returned once.....	433	23.2	411	23.4	21	20.2	1
Released and returned twice.....	271	14.6	255	14.5	16	15.4	--
Released and returned more than twice.....	225	12.1	218	12.4	5	4.8	2

TABLE 20B
STATUS WITH REFERENCE TO OUTPATIENT EXPERIENCE
BY TYPE OF CHARGE
WOMEN IN INSTITUTION PROGRAM
December 31, 1974 and 1975

Outpatient experience	Total		Felony charge		Misdemeanor charge		No criminal charge
	Number	Percent	Number	Percent	Number	Percent	Number
1974							
Total.....	266	100.0	209	100.0	58	100.0	1
Not released since commitment.....	166	61.9	134	64.1	32	55.2	--
Released and returned once.....	55	20.5	39	18.7	16	27.6	--
Released and returned twice.....	23	8.6	18	8.6	5	8.6	--
Released and returned more than twice.....	24	9.0	18	8.6	5	8.6	1
1975							
Total.....	275	100.0	227	100.0	48	100.0	--
Not released since commitment.....	160	58.2	131	57.7	29	60.4	--
Released and returned once.....	65	23.6	58	25.6	7	14.6	--
Released and returned twice.....	28	10.2	23	10.1	5	10.4	--
Released and returned more than twice.....	22	8.0	15	6.6	7	14.6	--

CIVIL NARCOTIC ADDICTS RELEASED FROM THE INSTITUTION

Of the 3,901 male civil narcotic addicts released from the California Rehabilitation Center institution program during 1975, a total of 3,497 were discharged, released to outpatient supervision, or died. Of the 3,497 men, 90.2 percent were released to outpatient status, 0.5 percent released by discharge at expiration of commitment, and 9.2 percent returned to court as unfit for the program. The 614 women civil narcotic addicts similarly released from the institution during the year included 92.1 percent placed on outpatient supervision, 0.2 percent discharged at expiration of commitment, and 7.5 percent returned to court as unfit for the program.

Men and women first released and those re-released after return from outpatient status are studied separately according to type of charge, either felony charge, misdemeanor charge, or no criminal charge. Persons who were re-released are further classified by type of return from outpatient supervision either with or without new civil commitments.

Men experiencing first release to outpatient status during 1972 through 1975 spent a median seven months in residence at the California Rehabilitation Center. Women first released to outpatient status during 1975 spent a median seven months in the institution before release. The corresponding 1974 median was six months. Men and women charged with felony offenses were in the institution program a median eight months before release to outpatient supervision during 1975. Male narcotic addicts committed to the institution program following an original charge of robbery, first degree, stayed a median 12 months prior to first release to outpatient status in 1975.

Persons released to outpatient status for the first time during 1975 with felony charges pending for opiate offenses were in the institution a median eight months before release, while those with charges of forgery and check offenses were in residence a median seven months.

TABLE 22A
 MEDIAN TIME IN RESIDENCE BEFORE LAST RELEASE
 TYPE OF RELEASE AND TYPE OF CHARGE
 MEN RELEASED TO OUTPATIENT STATUS
 1969 through 1975

Year of release	Total number released	First release		Re-release after return to California Rehabilitation Center			
				With new civil commitment		Without new civil commitment	
		Number	Median time in residence in months	Number	Median time in residence in months	Number	Median time in residence in months
Total							
1969-----	2,762	1,328	10	147	10	1,283	8
1970-----	3,506	1,777	11	198	11	1,531	7
1971-----	4,089	2,247	8	216	8	1,626	4
1972-----	3,208	1,697	7	207	7	1,304	2
1973-----	3,597	1,688	7	211	8	1,798	4
1974-----	2,948	1,295	7	191	8	1,462	4
1975-----	3,155	1,469	7	172	9	1,514	4
Felony charge							
1969-----	2,113	987	10	141	10	985	8
1970-----	2,721	1,394	11	187	11	1,140	7
1971-----	3,381	1,922	8	205	8	1,254	3
1972-----	2,861	1,570	7	197	7	1,094	2
1973-----	3,276	1,462	7	203	8	1,611	4
1974-----	2,747	1,208	7	186	8	1,353	5
1975-----	2,973	1,379	8	168	9	1,426	4
Misdemeanor charge							
1969-----	322	146	10	6	*	170	9
1970-----	365	154	10	9	*	202	8
1971-----	343	163	8	7	*	173	5
1972-----	235	106	6	9	*	120	2.5
1973-----	257	114	6	6	*	137	2
1974-----	175	83	6	5	*	90	2
1975-----	166	88	7	4	*	74	2.5
No criminal charge							
1969-----	333	205	9	--	--	128	7
1970-----	420	229	10	2	*	189	6
1971-----	365	162	8	4	*	199	2
1972-----	112	21	6	1	*	90	2
1973-----	64	12	*	2	*	50	2
1974-----	23	4	*	--	--	19	3
1975-----	16	2	*	--	--	14	*

Note: Mandatory six months confinement was rescinded by 1970 legislation, effective November 1970 (W&I Code Section 3151 amended).

* Median computed for 15 or more cases.

CHART X A
 MEDIAN TIME IN THE INSTITUTION
 BEFORE FIRST RELEASE TO OUTPATIENT STATUS
 MALE CIVIL NARCOTIC ADDICTS
 1970 THROUGH 1975

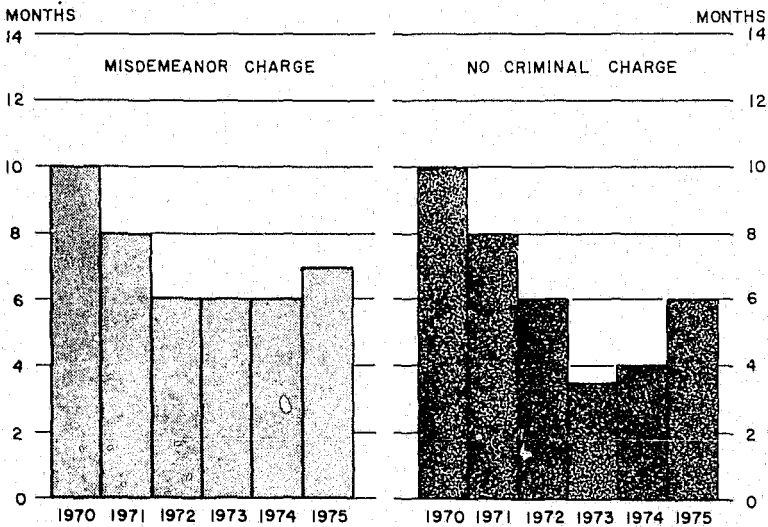
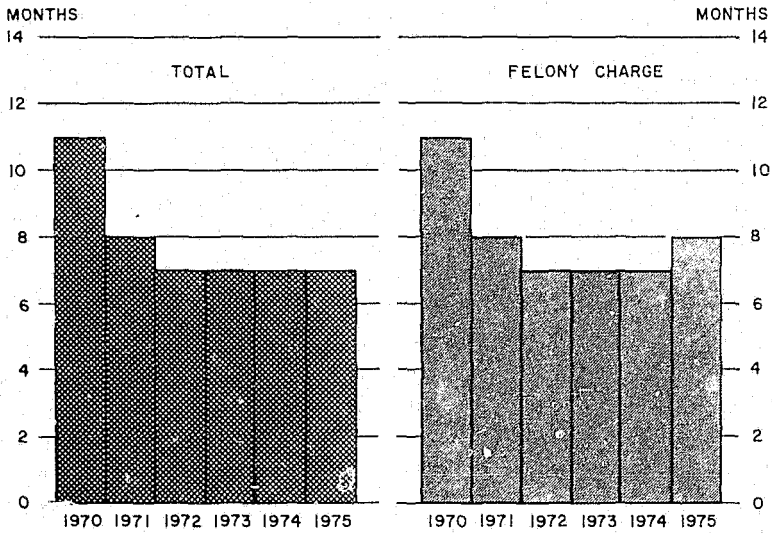

TABLE 22B
 MEDIAN TIME IN RESIDENCE BEFORE LAST RELEASE
 TYPE OF RELEASE AND TYPE OF CHARGE
 WOMEN RELEASED TO OUTPATIENT STATUS
 1969 through 1975

Year of release	Total number released	First release		Re-release after return to California Rehabilitation Center			
		Number	Median time in residence in months	With new civil commitment		Without new civil commitment	
				Number	Median time in residence in months	Number	Median time in residence in months
Total							
1969-----	471	242	10	24	8	205	7
1970-----	438	205	9	10	*	223	7
1971-----	471	254	9	24	8	193	4
1972-----	463	272	7	10	*	181	2
1973-----	505	284	6	26	6	195	4
1974-----	503	266	6	22	6	215	2
1975-----	566	278	7	19	7	269	3
Felony charge							
1969-----	315	149	10	24	8	142	7
1970-----	299	148	9	8	*	143	7
1971-----	350	192	9	24	8	134	4
1972-----	367	231	7	10	*	126	3
1973-----	401	231	6	26	6	144	4
1974-----	412	220	6	20	6	172	2
1975-----	451	222	8	17	7	212	3.5
Misdemeanor charge							
1969-----	96	55	11	--	--	41	8
1970-----	93	32	9	2	*	59	7
1971-----	86	44	8	--	--	42	6
1972-----	75	33	6	--	--	42	2
1973-----	95	49	6	--	--	46	2.5
1974-----	86	45	6	2	*	39	4.5
1975-----	112	55	7	2	*	55	3
No criminal charge							
1969-----	60	38	9	--	--	22	7
1970-----	46	25	9	--	--	21	6
1971-----	35	18	8.5	--	--	17	3
1972-----	21	8	*	--	--	13	*
1973-----	9	4	*	--	--	5	*
1974-----	5	1	*	--	--	4	*
1975-----	3	1	*	--	--	2	*

Note: Mandatory six months confinement was rescinded by 1970 legislation, effective November 1970 (W&I Code Section 3151 amended).

* Median computed for 15 or more cases.

CHART V B
 MEDIAN TIME IN THE INSTITUTION
 BEFORE FIRST RELEASE TO OUTPATIENT STATUS
 WOMEN CIVIL NARCOTIC ADDICTS
 1970 THROUGH 1975

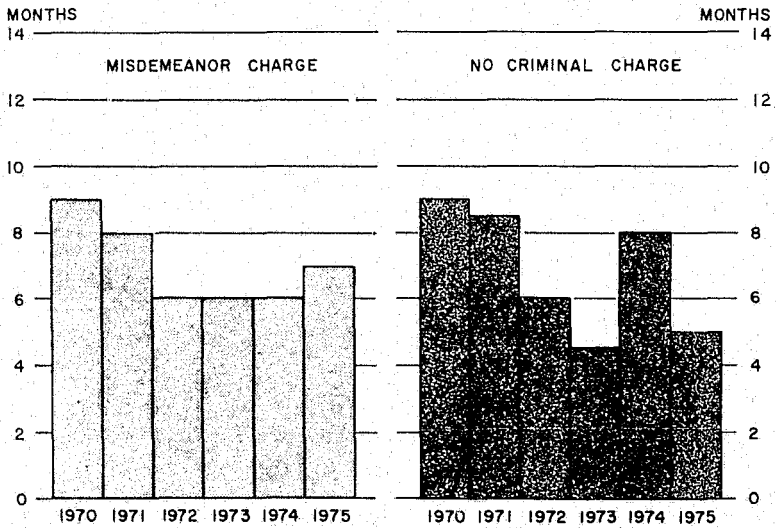
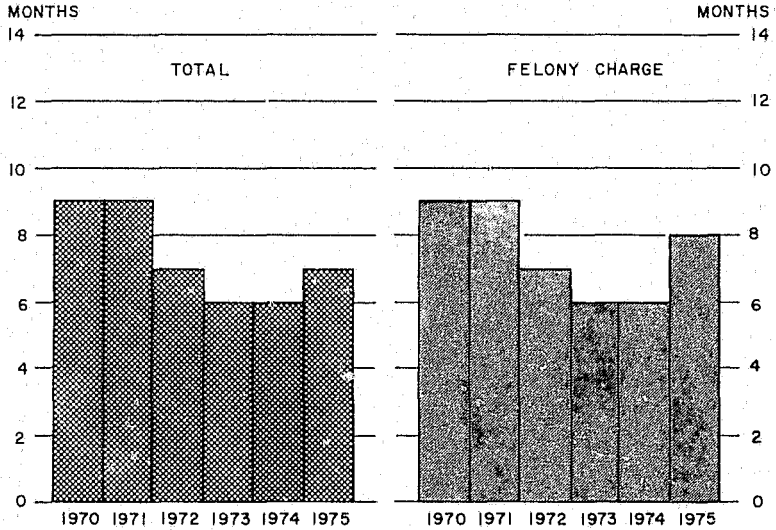

TABLE 23A
OFFENSE AND MEDIAN TIME IN RESIDENCE
MEN RELEASED TO OUTPATIENT STATUS FOR THE FIRST TIME
1974 and 1975

Offense	1974		1975	
	Number	Median time in residence in months	Number	Median time in residence in months
Total.....	1,295	7	1,469	7
No criminal charge.....	4	--	2	--
Total charged.....	1,291	7	1,467	7
Felony charge.....	1,208	7	1,379	8
Robbery 1st.....	23	12	40	12
Robbery 2nd.....	46	10	71	10
Burglary 1st.....	20	8	46	8
Burglary 2nd.....	332	7	353	7
All thefts.....	117	7	171	7
Forgery and checks.....	108	7	93	7
CSS* I & II (opiate).....	458	7	486	8
CSS* III, IV & V (dangerous drugs).....	41	7	48	7
Marijuana.....	37	7	29	7
Other felonies.....	26	9.5	42	8
Misdemeanor charge.....	83	6	88	7

* Controlled Substances Schedules.
 Note: Median computed for 15 or more cases.

TABLE 23B
OFFENSE AND MEDIAN TIME IN RESIDENCE
WOMEN RELEASED TO OUTPATIENT STATUS FOR THE FIRST TIME
1974 and 1975

Offense	1974		1975	
	Number	Median time in residence in months	Number	Median time in residence in months
Total.....	266	6	278	7
No criminal charge.....	1	--	1	--
Total charged.....	265	6	277	7
Felony charge.....	220	6	222	8
Forgery and checks.....	49	6	54	7
CSS* I & II (opiate).....	99	7	102	8
CSS* III, IV & V (dangerous drugs).....	11	--	10	--
Marijuana.....	5	--	2	--
Other felonies.....	56	6	54	8
Misdemeanor charge.....	45	6	55	7

* Controlled Substances Schedules.
 Note: Median computed for 15 or more cases.

OUTPATIENT POPULATION

Most of the California Rehabilitation Center residents are released to outpatient supervision. The civil narcotic outpatient population was comprised of 4,472 men and 829 women on December 31, 1975. This total of 5,301 persons was 224 less than the 5,525 outpatients under supervision at the close of the previous year.

Persons entering outpatient supervision during 1975 numbered 8,338 of whom 6,990 were men and 1,348 women. Of these 8,338 persons received in outpatient status, 3,721 came under supervision directly from the institution, and 4,613 persons had been reinstated to active supervision after having been suspended from active status for non-compliance with good outpatient behavior.

Persons leave outpatient supervision by successfully completing the program, by being suspended for noncompliance with the program, by discharge, by court order, or by death.

During 1975, men suspended accounted for 87.1 percent of those removed from outpatient status while women suspended accounted for 88.6 percent of female outpatients removed from supervision.

A total of 651 men and 131 women were released from outpatient status following successful completion of the program during 1975.

Persons originally charged with felony offenses comprised the major portion of the year-end 1974 and 1975 outpatient populations. Of the December 31, 1975 population, 93.0 percent of the men and 81.2 percent of the women had been charged with felony offenses. Of the 4,159 men charged with felony offenses, 41.3 percent were convicted of opiate derivative offenses and 39.6 percent were convicted of crimes against property. Of the 673 women on outpatient status at the close of 1975 who had felony charges pending against them, 47.0 percent had been convicted of opiate offenses and 38.2 percent of crimes against property.

At the end of 1975 nearly all outpatients were supervised in California, only 2.2 percent of the men and 1.6 percent of the women were out of state or in custody. Exactly 57.2 percent of the men and 63.9 percent of the women on outpatient status were located in Southern California.

The ethnic distributions of men in outpatient status in 1974 and 1975 were similar. The distribution in 1975 was 46.7 percent white; 31.1 percent white, Mexican descent; and 21.3 percent black. The ethnic classification of the women outpatients was slightly different from that of the men as 53.8 percent were white, 18.0 percent were white, Mexican descent, and 26.3 percent were black.

More than half of the men in outpatient status on December 31, 1974 and 1975 were experiencing outpatient supervision for the first time, 51.6 percent and 52.1 percent, respectively. At the end of 1975, 56.1

percent of the women in outpatient status were outpatients for the first time, representing a decrease from the 58.8 percent on that status at the close of the previous year.

At the end of 1975, 46.8 percent of the male outpatients and 46.9 percent of the women outpatients had been under supervision less than one year. The percentages did not correspond so closely for persons who had been in outpatient status three or more years, as 16.0 percent of the men and 13.3 percent of the women had been under supervision for this extended period of time.

The 2,943 men suspended for the first time from outpatient supervision during 1975 had been under supervision a median four months before suspension occurred. Time under supervision before first suspension of the women was one month less than that of the men. A median three months elapsed before the 498 women were first suspended during 1975. These respective medians, of four months for men and three months for women, had been the same for each group during 1973 and 1974. Many suspended persons are reinstated to active outpatient supervision and are not returned to the institution program. During 1975, 4,613 persons were reinstated. Those reinstated included 3,831 men and 782 women.

Persons returned to the institution after suspension from outpatient status are studied by year of release to outpatient status. At the end of 1975, 22.2 percent of the 3,155 men released during 1975 had been returned to the California Rehabilitation Center institution program. This percentage was an increase of 5.6 percentage points from the corresponding percentage of the previous year. Most of the men returned to the institution program were returned without a new civil narcotic commitment. The 22.2 percent representing men released from the institution and returned to the institution program during 1975 was comprised of 21.0 percent returned from the outpatient status without a new civil narcotic commitment and 1.2 percent returned with a new civil narcotic commitment.

The percentage of women narcotic addicts who were returned to the institution program during the year of release to outpatient status has increased for the past two years. The percentage of women addicts who were released and returned to the institution program during the year of release was 12.5 percent in 1973, 17.7 percent in 1974, and 20.1 percent in 1975.

The California statutes which establish the California Rehabilitation Center programs require that persons under certain types of commitment not be discharged from outpatient status until a specified period of time with good behavior has elapsed. Therefore, final disposition of persons placed under outpatient supervision is more accurately reflected in the data of earlier release cohorts. A study of the disposition of persons placed in outpatient status by the year of release from the institution program indicates that 20.3 percent of the men released during 1970 and 18.5 percent of those released during 1971 successfully completed the outpatient program. The percentages for the years

1970 through 1975 are not a true indication of the number of successful cases as sufficient time has not elapsed for final measurement. As of December 31, 1975, 27.4 percent of the women civil addicts placed in outpatient status during 1970 and 31.6 percent of those placed under outpatient supervision in 1971 had successfully completed the outpatient program. Sufficient time has not elapsed to determine the percentage of women who may successfully complete the program following release to outpatient supervision during 1972 and thereafter.

TABLE 24
MOVEMENT IN OUTPATIENT STATUS
1974 and 1975

Type of movement	1974			1975		
	Total	Men	Women	Total	Men	Women
Population, end of previous year.....	5,642	4,854	788	5,525	4,725	800
Received in outpatient status.....	8,044	6,862	1,182	8,338	6,990	1,348
From institution.....	3,451	2,948	503	3,721	3,155	566
Reinstated.....	4,685	3,906	679	4,613	3,831	782
Reactivated.....	8	8	--	4	4	--
Removed from outpatient status.....	8,100	6,991	1,170	8,562	7,243	1,319
Suspended.....	7,249	6,234	1,015	7,479	6,310	1,169
Successfully completed program.....	735	603	132	782	651	131
Discharged by other court order*.....	101	92	9	201	193	8
Died.....	76	62	14	100	89	11
Population, end of year.....	5,525	4,725	800	5,301	4,472	829
Net change during year.....	-117	-129	12	-224	-253	29

* Other court orders as unfit, writs, reversals of judgment.

CHART VI
 CALIFORNIA AND OUTPATIENT POPULATION, CALIFORNIA REHABILITATION CENTER

1965 THROUGH 1975

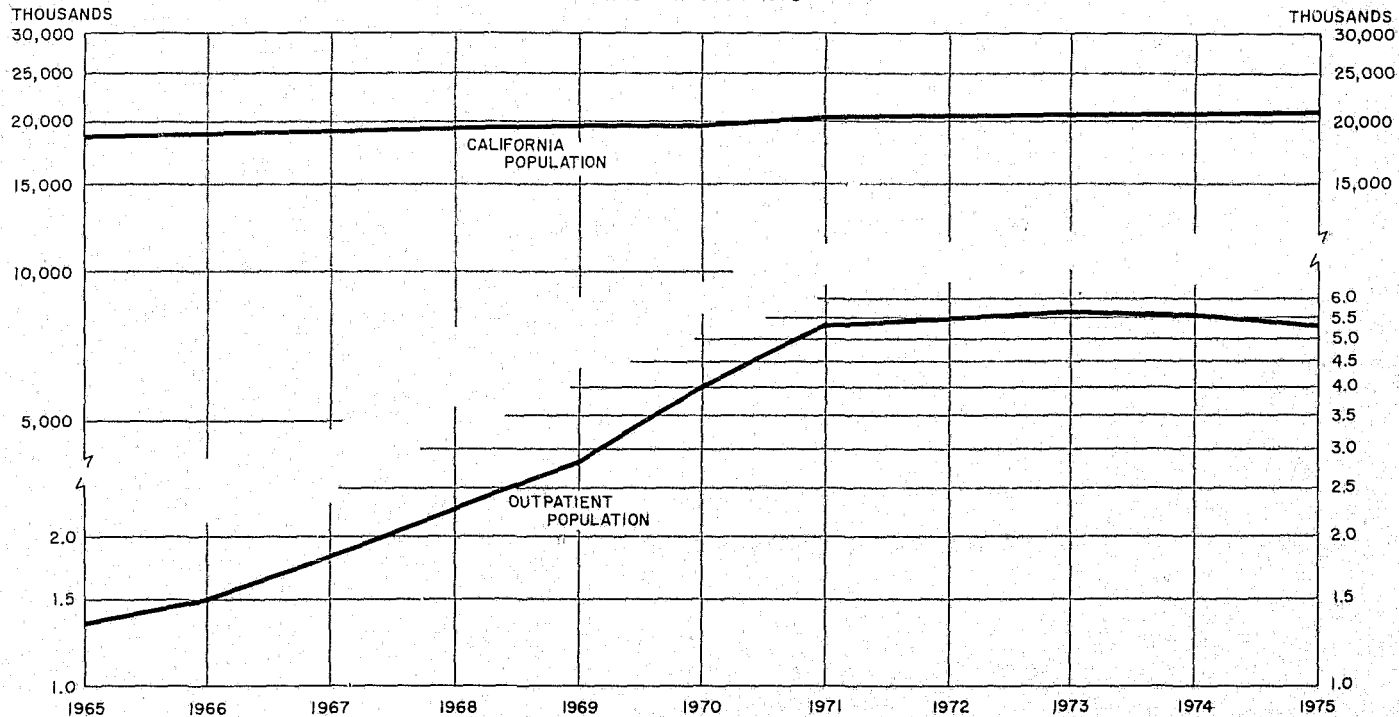

OUTPATIENT POPULATION

TABLE 25A
TYPE OF CHARGE
MEN IN OUTPATIENT STATUS
December 31, 1974 and 1975

Type of charge	1974		1975	
	Number	Percent	Number	Percent
Total.....	4,725	100.0	4,472	100.0
Felony charge.....	4,314	91.3	4,159	93.0
Misdemeanor charge.....	327	6.9	268	6.0
No criminal charge.....	84	1.8	45	1.0

TABLE 25B
TYPE OF CHARGE
WOMEN IN OUTPATIENT STATUS
December 31, 1974 and 1975

Type of Charge	1974		1975	
	Number	Percent	Number	Percent
Total.....	800	100.0	829	100.0
Felony charge.....	664	83.0	673	81.2
Misdemeanor charge.....	129	16.1	153	18.4
No criminal charge.....	7	0.9	3	0.4

TABLE 26A
OFFENSE
BY TYPE OF CHARGE
MEN IN OUTPATIENT STATUS
December 31, 1974 and 1975

Offense	Total		Felony charge		Misdemeanor charge	
	Number	Percent	Number	Percent	Number	Percent
1974						
Total.....	4,725					
No criminal charge.....	84					
Total charged.....	4,641	100.0	4,314	100.0	327	100.0
CSS* I & II (opiate).....	1,801	38.8	1,790	41.5	11	3.3
CSS* III, IV & V (dangerous drugs).....	304	6.5	288	6.7	16	4.9
Marijuana.....	217	4.7	205	4.7	12	3.7
Misdemeanor (controlled sub. & marij.).....	135	2.9	--	--	135	41.3
Crimes against property.....	1,780	38.4	1,668	38.7	112	34.3
Other felony offenses.....	376	8.1	363	8.4	13	3.9
Other misdemeanor offenses.....	28	0.6	--	--	28	8.6
1975						
Total.....	4,472					
No criminal charge.....	45					
Total charged.....	4,427	100.0	4,159	100.0	268	100.0
CSS* I & II (opiate).....	1,727	39.0	1,718	41.3	9	3.4
CSS* III, IV & V (dangerous drugs).....	240	5.6	235	5.7	11	4.1
Marijuana.....	181	4.1	167	4.0	14	5.2
Misdemeanor (controlled sub. & marij.).....	95	2.1	--	--	95	35.4
Crimes against property.....	1,761	39.8	1,647	39.6	114	42.6
Other felony offenses.....	398	9.0	392	9.4	6	2.2
Other misdemeanor offenses.....	19	0.4	--	--	19	7.1

* Controlled Substances Schedules.

TABLE 26B
OFFENSE
BY TYPE OF CHARGE
WOMEN IN OUTPATIENT STATUS
December 31, 1974 and 1975

Offense	Total		Felony charge		Misdemeanor charge	
	Number	Percent	Number	Percent	Number	Percent
1974						
Total.....	800					
No criminal charge.....	7					
Total charged.....	793	100.0	664	100.0	129	100.0
CSS* I & II (opiate).....	326	41.1	324	48.8	2	1.5
CSS* III, IV & V (dangerous drugs).....	59	7.4	51	7.7	8	6.2
Marijuana.....	25	3.2	24	3.6	1	0.8
Misdemeanor (controlled sub. & marij.).....	46	5.8	--	--	46	35.7
Crimes against property.....	288	36.3	239	36.0	49	38.0
Other felony offenses.....	28	3.5	26	3.9	2	1.6
Other misdemeanor offenses.....	21	2.7	--	--	21	16.2
1975						
Total.....	829					
No criminal charge.....	3					
Total charged.....	826	100.0	673	100.0	153	100.0
CSS* I & II (opiate).....	319	38.6	316	47.0	3	1.9
CSS* III, IV & V (dangerous drugs).....	59	7.2	52	7.7	7	4.6
Marijuana.....	21	2.5	19	2.8	2	1.3
Misdemeanor (controlled sub. & marij.).....	50	6.1	--	--	50	32.7
Crimes against property.....	325	39.3	257	38.2	68	44.5
Other felony offenses.....	31	3.8	29	4.3	2	1.3
Other misdemeanor offenses.....	21	2.5	--	--	21	13.7

* Controlled Substances Schedules.

TABLE 27A
LOCATION OF OUTPATIENT SUPERVISION
BY TYPE OF CHARGE
MEN IN OUTPATIENT STATUS
December 31, 1974 and 1975

Location	Total		Felony charge		Misdemeanor charge		No criminal charge	
	Number	Percent	Number	Percent	Number	Percent	Number	Percent
1974								
Total.....	4,725	100.0	4,314	100.0	327	100.0	84	100.0
California.....	4,043	98.3	4,239	98.3	320	97.9	84	100.0
Southern counties.....	2,780	58.6	2,469	57.3	223	68.2	77	91.7
Northern counties.....	1,874	39.7	1,770	41.0	97	29.7	7	8.3
Out of State or custody.....	82	1.7	75	1.7	7	2.1	--	--
1975								
Total.....	4,472	100.0	4,159	100.0	298	100.0	45	100.0
California.....	4,372	97.8	4,061	97.7	266	99.2	45	100.0
Southern counties.....	2,556	57.2	2,344	56.4	170	63.4	42	93.3
Northern counties.....	1,816	40.6	1,717	41.3	96	35.8	3	6.7
Out of State or custody.....	100	2.2	98	2.3	2	0.8	--	--

TABLE 27B
LOCATION OF OUTPATIENT SUPERVISION
BY TYPE OF CHARGE
WOMEN IN OUTPATIENT STATUS
December 31, 1974 and 1975

Location	Total		Felony charge		Misdemeanor charge		No criminal charge
	Number	Percent	Number	Percent	Number	Percent	Number
1974							
Total.....	808	100.0	664	100.0	129	100.0	7
California.....	794	98.3	658	99.1	129	100.0	7
Southern counties.....	514	64.3	405	61.0	103	79.8	6
Northern counties.....	280	35.0	253	38.1	26	20.2	1
Out of State or custody.....	6	0.7	6	0.9	--	--	--
1975							
Total.....	829	100.0	673	100.0	153	100.0	3
California.....	816	98.4	663	98.5	150	98.0	3
Southern counties.....	530	63.9	430	63.9	98	64.0	2
Northern counties.....	286	34.5	233	34.6	52	34.0	1
Out of State or custody.....	13	1.6	10	1.5	3	2.0	--

TABLE 28A
ETHNIC GROUP
BY TYPE OF CHARGE
MEN IN OUTPATIENT STATUS
 December 31, 1974 and 1975

Ethnic group	Total		Felony charge		Misdemeanor charge		No criminal charge	
	Number	Percent	Number	Percent	Number	Percent	Number	Percent
1974								
Total.....	4,725	100.0	4,314	100.0	327	100.0	84	100.0
White.....	2,222	47.0	2,032	47.1	167	51.1	23	27.4
White, Mexican descent.....	1,471	31.1	1,310	30.4	123	37.6	38	45.2
Black.....	996	21.1	941	21.8	32	9.8	23	27.4
Other.....	36	0.8	31	0.7	5	1.5	--	--
1975								
Total.....	4,472	100.0	4,159	100.0	268	100.0	45	100.0
White.....	2,089	46.7	1,935	46.5	139	51.9	15	33.3
White, Mexican descent.....	1,300	31.1	1,276	30.7	97	36.2	17	37.8
Black.....	953	21.3	915	22.0	25	9.3	13	28.9
Other.....	40	0.9	33	0.8	7	2.6	--	--

TABLE 28B
ETHNIC GROUP
BY TYPE OF CHARGE
WOMEN IN OUTPATIENT STATUS
 December 31, 1974 and 1975

Ethnic group	Total		Felony charge		Misdemeanor charge		No criminal charge
	Number	Percent	Number	Percent	Number	Percent	Number
1974							
Total.....	800	100.0	664	100.0	129	100.0	7
White.....	457	57.1	377	56.8	73	56.6	7
White, Mexican descent.....	139	17.4	112	16.9	27	20.9	--
Black.....	194	24.3	165	24.8	29	22.5	--
Other.....	10	1.2	10	1.5	--	--	--
1975							
Total.....	829	100.0	673	100.0	153	100.0	3
White.....	446	53.8	363	54.0	80	52.3	3
White, Mexican descent.....	149	18.0	118	17.5	31	20.3	--
Black.....	218	26.3	179	26.6	39	25.5	--
Other.....	16	1.9	13	1.9	3	1.9	--

OUTPATIENT POPULATION

TABLE 29A
TIMES IN OUTPATIENT STATUS
BY TYPE OF CHARGE
MEN IN OUTPATIENT STATUS
December 31, 1974 and 1975

Times in outpatient status	Total		Felony charge		Misdemeanor charge		No criminal charge	
	Number	Percent	Number	Percent	Number	Percent	Number	Percent
1974								
Total.....	4,725	100.0	4,314	100.0	327	100.0	84	100.0
First time as outpatient.....	2,430	51.0	2,240	51.0	187	51.1	32	38.1
Second time as outpatient.....	1,230	26.1	1,110	25.7	92	28.1	28	33.3
Third or more times as outpatient.....	1,056	22.3	964	22.4	68	20.8	24	28.6
1975								
Total.....	4,472	100.0	4,159	100.0	268	100.0	45	100.0
First time as outpatient.....	2,328	52.1	2,157	51.8	155	57.8	16	35.6
Second time as outpatient.....	1,120	25.0	1,039	25.0	63	23.5	18	40.0
Third or more times as outpatient.....	1,024	22.9	963	23.2	50	18.7	11	24.4

TABLE 29B
TIMES IN OUTPATIENT STATUS
BY TYPE OF CHARGE
WOMEN IN OUTPATIENT STATUS
December 31, 1974 and 1975

Times in outpatient status	Total		Felony charge		Misdemeanor charge		No criminal charge
	Number	Percent	Number	Percent	Number	Percent	Number
1974							
Total.....	800	100.0	664	100.0	129	100.0	7
First time as outpatient.....	471	58.8	404	60.9	65	50.4	2
Second time as outpatient.....	183	22.9	147	22.1	32	24.8	4
Third or more times as outpatient.....	146	18.3	113	17.0	32	24.8	1
1975							
Total.....	829	100.0	677	100.0	153	100.0	3
First time as outpatient.....	465	56.1	377	56.0	87	56.9	1
Second time as outpatient.....	203	24.5	165	24.5	36	23.5	2
Third or more times as outpatient.....	161	19.4	131	19.5	30	19.6	--

TABLE 30A
LENGTH OF TIME IN PRESENT OUTPATIENT STATUS
BY TYPE OF CHARGE
MEN IN OUTPATIENT STATUS
December 31, 1974 and 1975

Length of time	Total		Felony charge		Misdemeanor charge		No criminal charge	
	Number	Percent	Number	Percent	Number	Percent	Number	Percent
1974								
Total.....	4,725	100.0	4,314	100.0	327	100.0	84	100.0
Less than 1 year.....	2,125	45.0	1,089	46.1	122	37.3	15	17.9
1 year but less than 2.....	1,251	26.5	1,145	26.6	93	28.4	16	19.0
2 years but less than 3.....	622	13.2	558	12.9	53	16.2	11	13.1
3 years or more.....	724	15.3	623	14.4	59	18.1	42	50.0
1975								
Total.....	4,472	100.0	4,159	100.0	268	100.0	45	100.0
Less than 1 year.....	2,095	46.8	1,083	47.7	104	38.8	8	17.8
1 year but less than 2.....	1,040	23.3	973	23.4	59	22.0	8	17.8
2 years but less than 3.....	623	13.9	572	13.7	46	17.2	5	11.1
3 years or more.....	714	16.0	631	15.2	59	22.0	24	53.3

TABLE 30B
LENGTH OF TIME IN PRESENT OUTPATIENT STATUS
BY TYPE OF CHARGE
WOMEN IN OUTPATIENT STATUS
December 31, 1974 and 1975

Length of time	Total		Felony charge		Misdemeanor charge		No criminal charge
	Number	Percent	Number	Percent	Number	Percent	Number
1974							
Total.....	800	100.0	664	100.0	129	100.0	7
Less than 1 year.....	356	44.5	302	45.5	52	40.3	2
1 year but less than 2.....	219	27.4	177	26.7	39	30.2	3
2 years but less than 3.....	117	14.6	99	14.9	17	13.2	1
3 years or more.....	108	13.5	86	12.9	31	16.3	1
1975							
Total.....	829	100.0	673	100.0	153	100.0	3
Less than 1 year.....	389	46.9	312	46.4	76	49.6	1
1 year but less than 2.....	199	24.0	169	25.1	29	19.0	1
2 years but less than 3.....	131	15.8	101	15.0	29	19.0	1
3 years or more.....	110	13.3	91	13.5	19	12.4	--

TABLE 31A
MEDIAN TIME IN OUTPATIENT STATUS BEFORE SUSPENSION
BY TYPE OF CHARGE
MEN SUSPENDED FOR THE FIRST TIME
1967 through 1975

Year during which suspended	Total		Felony charge		Misdemeanor charge		No criminal charge	
	Number	Median time in months	Number	Median time in months	Number	Median time in months	Number	Median time in months
1967.....	1,793	4	1,382	4	285	3	126	3
1968.....	2,094	3	1,545	4	288	3	258	2
1969.....	2,280	4	1,718	4	292	4	270	3
1970.....	2,488	4	1,904	4	279	4	305	4
1971.....	3,152	5	2,490	5	314	6	348	5
1972.....	3,425	6	2,949	6	289	6	187	7
1973.....	3,354	4	3,036	4	239	4	70	6
1974.....	2,958	4	2,734	4	190	4	34	3
1975.....	2,943	4	2,758	4	170	4	15	4

TABLE 31B
MEDIAN TIME IN OUTPATIENT STATUS BEFORE SUSPENSION
BY TYPE OF CHARGE
WOMEN SUSPENDED FOR THE FIRST TIME
1967 through 1975

Year during which suspended	Total		Felony charge		Misdemeanor charge		No criminal charge	
	Number	Median time in months	Number	Median time in months	Number	Median time in months	Number	Median time in months
1967.....	282	3	189	3	70	2.5	23	1
1968.....	281	3	190	3	60	2	31	3
1969.....	352	4	235	4	74	4	42	4
1970.....	347	5	237	5	80	3	30	4
1971.....	396	6	279	6	81	4	36	5
1972.....	432	4	337	5	75	3	20	4
1973.....	429	3	329	4	89	3	11	--
1974.....	474	3	380	3.5	88	3	6	--
1975.....	498	3	407	3	89	3	2	--

Note: Median computed for 15 or more cases.

TABLE 32A
OUTPATIENTS SUSPENDED FOR THE FIRST TIME
BY COHORT YEAR OF RELEASE
 California Supervised Cases Only
CUMULATIVE PERCENTAGE
MEN
 1967 through 1975

Year during which suspended	1967	1968	1969	1970	1971	1972	1973	1974	1975
Number released to out-patient status.....	2,115	2,507	2,766	3,505	4,085	3,204	3,592	2,042	3,155
Year of release.....	55.2	52.5	47.6	30.0	37.0	45.6	48.4	48.3	51.3
1st year after release.....	85.5	83.5	81.4	70.7	80.0	85.3	88.4	86.3	
2nd year after release.....	89.4	88.6	87.2	85.8	87.1	89.3	91.2		
3rd year after release.....	90.1	89.6	88.2	87.1	88.0	90.1			
4th year after release.....	91.3	89.7	88.4	87.3	88.1				
5th year after release.....	91.3	89.7	88.5	87.3					

TABLE 32B
OUTPATIENTS SUSPENDED FOR THE FIRST TIME
BY COHORT YEAR OF RELEASE
 California Supervised Cases Only
CUMULATIVE PERCENTAGE
WOMEN
 1967 through 1975

Year during which suspended	1967	1968	1969	1970	1971	1972	1973	1974	1975
Number released to out-patient status.....	372	374	471	430	469	462	504	503	564
Year of release.....	51.8	47.9	45.0	39.7	24.9	40.8	47.8	51.5	51.1
1st year after release.....	77.2	70.1	77.1	65.4	62.0	82.3	84.0	89.1	
2nd year after release.....	82.0	84.5	81.5	70.6	68.9	87.0	88.5		
3rd year after release.....	82.5	88.2	82.4	71.6	69.0	87.2			
4th year after release.....	82.8	88.5	82.4	71.8	69.0				
5th year after release.....	82.8	88.5	82.4	71.8					

TABLE 33
OUTPATIENTS REINSTATED TO ACTIVE OUTPATIENT STATUS
 1963 through 1975

Year	Total	Men	Women
1963.....	6		6
1964.....	8	8	--
1965.....	16	13	3
1966.....	29	20	9
1967.....	240	226	23
1968.....	473	422	51
1969.....	818	715	103
1970.....	1,288	1,123	165
1971.....	2,384	2,088	296
1972.....	3,396	2,988	408
1973.....	4,124	3,609	515
1974.....	4,585	3,906	679
1975.....	4,613	3,831	782

OUTPATIENT POPULATION

TABLE 34A
 OUTPATIENTS RETURNED TO CENTER
 BY COHORT YEAR OF RELEASE
 CUMULATIVE PERCENTAGE
 MEN
 1967 through 1975

Year of release	Year of release from institution									
	1967	1968	1969	1970	1971	1972	1973	1974	1975	
Returned from outpatient status without or with a new civil narcotic commitment										
Number.....	2,119	2,508	2,768	3,506	4,089	3,208	3,597	2,948	3,155	
Percent.....	100.0	100.0	100.0	100.0	100.0	100.0	100.0	100.0	100.0	
Year of release.....	31.8	29.2	23.7	16.4	13.7	17.6	19.7	18.6	22.2	
1st year after release.....	66.4	64.2	53.1	43.3	40.0	47.4	47.4	46.0		
2nd year after release.....	72.0	70.5	61.8	50.6	51.3	55.0	56.8			
3rd year after release.....	74.0	72.6	64.3	54.7	55.2	58.4				
4th year after release.....	74.5	73.3	65.4	56.0	56.8					
5th year after release.....	74.6	73.8	65.8	56.5						
Returned from outpatient status without a new civil narcotic commitment										
Year of release.....	28.9	27.4	21.9	15.3	12.2	16.3	18.1	15.5	21.0	
1st year after release.....	58.4	56.9	47.0	38.0	34.5	42.9	42.4	41.1		
2nd year after release.....	62.7	62.2	54.2	43.8	44.8	49.1	50.6			
3rd year after release.....	64.5	64.1	56.3	47.4	47.8	52.1				
4th year after release.....	64.8	64.6	57.2	48.5	49.2					
5th year after release.....	64.9	65.1	57.5	49.0						
Returned from outpatient status with a new civil narcotic commitment										
Year of release.....	2.9	1.8	1.8	1.1	1.5	1.3	1.6	1.1	1.2	
1st year after release.....	8.0	7.3	6.1	5.3	5.5	4.5	5.0	4.9		
2nd year after release.....	9.3	8.3	7.6	6.8	7.0	5.9	6.2			
3rd year after release.....	9.5	8.5	8.0	7.3	7.4	6.3				
4th year after release.....	9.7	8.7	8.2	7.5	7.8					
5th year after release.....	9.7	8.7	8.3	7.5						

TABLE 34B
OUTPATIENTS RETURNED TO CENTER
BY COHORT YEAR OF RELEASE
CUMULATIVE PERCENTAGE
WOMEN
1967 through 1975

Year of release	Year of release from institution								
	1967	1968	1969	1970	1971	1972	1973	1974	1975
Returned from outpatient status without or with a new civil narcotic commitment									
Number.....	372	374	471	438	471	463	505	503	566
Percent.....	100.0	100.0	100.0	100.0	100.0	100.0	100.0	100.0	100.0
Year of release.....	23.1	21.9	18.3	15.3	9.6	14.0	12.5	17.7	20.1
1st year after release.....	53.5	51.1	48.0	37.7	33.1	35.6	38.4	42.6	
2nd year after release.....	61.3	56.9	54.8	44.8	43.5	43.2	48.9		
3rd year after release.....	62.6	59.9	56.0	50.2	46.3	48.6			
4th year after release.....	62.9	59.9	56.7	51.1	47.8				
5th year after release.....	62.9	59.9	57.5	51.6					
Returned from outpatient status without a new civil narcotic commitment									
Year of release.....	21.8	20.6	17.6	14.4	9.2	12.3	11.3	17.1	19.2
1st year after release.....	48.9	45.7	43.7	34.9	30.8	30.2	36.2	38.6	
2nd year after release.....	56.2	50.8	50.1	41.1	40.1	36.9	45.1		
3rd year after release.....	57.5	53.5	51.1	46.3	41.8	42.1			
4th year after release.....	57.8	53.5	51.8	47.0	43.1				
5th year after release.....	57.8	53.5	52.6	47.5					
Returned from outpatient status with a new civil narcotic commitment									
Year of release.....	1.3	1.3	0.7	0.9	0.4	1.7	1.2	0.6	0.9
1st year after release.....	4.6	5.4	4.3	2.8	2.3	5.4	2.2	4.0	
2nd year after release.....	5.1	6.1	4.7	3.7	3.4	6.3	3.8		
3rd year after release.....	5.1	6.4	4.9	3.9	4.5	6.5			
4th year after release.....	5.1	6.4	4.9	4.1	4.7				
5th year after release.....	5.1	6.4	4.9	4.1					

CHART VII
 CIVIL NARCOTIC ADDICTS RETURNED TO CALIFORNIA REHABILITATION CENTER
 EACH YEAR AFTER RELEASE IN 1969 THROUGH 1975

CUMULATIVE
 PERCENT
 RETURNED

MEN

80

WOMEN

CUMULATIVE
 PERCENT
 RETURNED

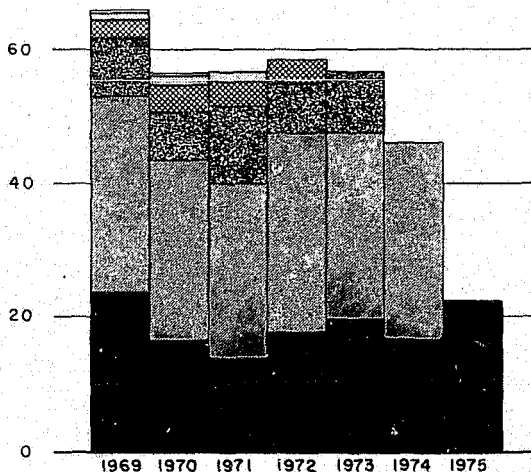

60

40

20

0

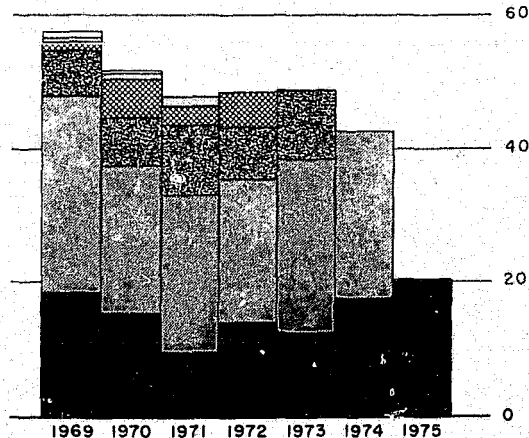

YEAR OF RELEASE TO OUTPATIENT STATUS

RETURNED YEAR OF RELEASE
 RETURNED FIRST YEAR AFTER RELEASE
 RETURNED SECOND YEAR AFTER RELEASE

RETURNED THIRD YEAR AFTER RELEASE
 RETURNED FOURTH YEAR AFTER RELEASE
 RETURNED FIFTH YEAR AFTER RELEASE

OUTPATIENT POPULATION

TABLE 35A
DISPOSITION OF PERSONS PLACED IN OUTPATIENT STATUS
BY COHORT YEAR OF RELEASE 1970-1975
MEN
As of December 31, 1975

Status	Year of release to outpatient status											
	1970		1971		1972		1973		1974		1975	
	Number	Percent	Number	Percent	Number	Percent	Number	Percent	Number	Percent	Number	Percent
Number released to outpatient status.....	3,506	100.0	4,089	100.0	3,208	100.0	3,597	100.0	2,948	100.0	3,155	100.0
Status as of December 31, 1975												
Active outpatient status.....	100	2.9	248	6.1	340	10.6	623	17.3	1,040	35.3	2,095	66.4
Inactive outpatient status*	15	0.4	29	0.7	51	1.6	127	3.5	204	6.9	275	8.7
Returned to California Rehabilitation Center.....	1,981	56.5	2,324	56.8	1,872	58.4	2,045	56.9	1,357	46.0	700	22.2
Successfully completed program.....	711	20.3	756	18.5	387	12.1	247	6.9	48	1.6	26	0.8
Returned to court for discharge—felons and misdemeanants.....	400	11.4	489	12.0	276	8.6	153	4.3	1	--	--	--
Discharged by Department of Corrections—no criminal charge.....	311	8.9	267	6.5	111	3.5	94	2.6	47	1.6	26	0.8
Discharged without completing program.....	611	17.4	633	15.5	467	14.5	489	13.6	242	8.2	38	1.2
Writ (Habeas Corpus).....	2	0.1	1	--	1	--	--	--	--	--	--	--
Committed to prison with new felony commitment.....	219	6.2	292	7.2	231	7.2	255	7.1	147	5.0	33	1.0
Other court order discharge.....	390	11.1	340	8.3	235	7.3	234	6.5	95	3.2	5	0.2
Died.....	88	2.5	99	2.4	91	2.8	60	1.8	57	2.0	21	0.7

* Men in suspended status.

TABLE 35B
DISPOSITION OF PERSONS PLACED IN OUTPATIENT STATUS
BY COHORT YEAR OF RELEASE 1970-1975

WOMEN
As of December 31, 1975

Status	Year of release to outpatient status											
	1970		1971		1972		1973		1974		1975	
	Number	Percent	Number	Percent	Number	Percent	Number	Percent	Number	Percent	Number	Percent
Number released to outpatient status.....	438	100.0	471	100.0	463	100.0	505	100.0	503	100.0	566	100.0
Status as of December 31, 1975												
Active outpatient status.....	11	2.5	33	7.0	62	13.4	131	25.9	199	39.6	389	68.7
Inactive outpatient status*	2	0.5	4	0.9	9	1.9	20	4.0	51	10.1	54	9.5
Returned to California Rehabilitation Center.....	226	51.6	225	47.8	225	48.6	247	48.9	214	42.5	114	20.2
Successfully completed program.....	120	27.4	149	31.6	93	20.1	47	9.3	6	1.2	3	0.5
Returned to court for discharge—felons and misdemeanants.....	75	17.1	102	21.6	71	15.3	32	6.3	1	0.2	--	--
Discharged by Department of Corrections—no criminal charge.....	45	10.3	47	10.0	22	4.8	15	3.0	5	1.0	3	0.5
Discharged without completing program.....	68	15.5	51	10.8	63	13.6	51	10.1	24	4.8	2	0.4
Writ (Habeas Corpus).....	1	0.2	--	--	2	0.4	--	--	--	--	--	--
Committed to prison with new felony commitment.....	5	1.1	12	2.5	15	3.2	12	2.4	9	1.8	1	0.2
Other court order discharge.....	62	14.2	39	8.3	46	10.0	39	7.7	15	3.0	1	0.2
Died.....	11	2.5	9	1.9	11	2.4	9	1.8	9	1.8	4	0.7

* Women in suspended status.

OUTPATIENT POPULATION

COMMUNITY CORRECTIONAL CENTERS

Selected civil narcotic addict outpatients were placed in community correctional centers located in urban areas. Outpatients received in the centers may have been committed directly from the institution, from independent residence, from some limited custody situation, or for assistance in medical needs. Residents were required to pay for room and board, if possible, attend school or obtain employment, and gradually resume independent living.

The Department of Corrections operated Rupert Crittenden Center and Vinewood Center during 1974 and 1975, closed Parkway Center during 1974, and opened Sacramento Valley Center during 1975. Only the Vinewood Center was for women narcotic addict outpatients. Statistical information pertaining to the demographic characteristics, movement, and length of stay of outpatients in the centers are shown in the Appendix.

LIST OF TABLES

Table	INSTITUTION POPULATION AND MOVEMENT	Page
1	Institution Population, California Rehabilitation Center Program, December 31, 1961 through 1975	3
2	Institution Population and Movement, California Rehabilitation Center Program, 1974 and 1975	3
CIVIL NARCOTIC ADDICTS ADMITTED TO CALIFORNIA REHABILITATION CENTER		
3	Number Admitted Each Year, by Type of Charge, Percentage Distribution and Commitment Rate, 1965 through 1975	7
4A—1974	Offense by Type of Charge, Men Admitted, 1974	8
4A—1975	Offense by Type of Charge, Men Admitted, 1975	9
4B—1974	Offense by Type of Charge, Women Admitted, 1974	11
4B—1975	Offense by Type of Charge, Women Admitted, 1975	12
5	Commitment Rates, by Geographic Areas, Men and Women Admitted, 1974 and 1975	14
6A	Ethnic Group, by Type of Charge, Men Admitted, 1974 and 1975	15
6B	Ethnic Group, by Type of Charge, Women Admitted, 1974 and 1975	15
7A	Median Age at Admission, Men Admitted, 1962 through 1975	16
7B	Median Age at Admission, Women Admitted, 1962 through 1975	16
8A	Age at Admission, by Type of Charge, Men Admitted, 1974 and 1975	17
8B	Age at Admission, by Type of Charge, Women Admitted, 1974 and 1975	18
9A	Educational Achievement, by Type of Charge, Men Admitted, 1974 and 1975	19
9B	Educational Achievement, by Type of Charge, Women Admitted, 1974 and 1975	20
10A	Time in State Before Commitment on Current Charge, by Type of Charge, Men Admitted, 1974 and 1975	21
10B	Time in State Before Commitment on Current Charge, by Type of Charge, Women Admitted, 1974 and 1975	22
11A	Age First Known Arrest Including Present Arrest, by Type of Charge, Men Admitted, 1974 and 1975	23
11B	Age First Known Arrest Including Present Arrest, by Type of Charge, Women Admitted, 1974 and 1975	24
12A	Prior Criminal Commitment(s) Served, by Type of Charge, Men Admitted, 1974 and 1975	25
12B	Prior Criminal Commitment(s) Served, by Type of Charge, Women Admitted, 1974 and 1975	26
13A	Prior Prison Commitment(s) Served, by Type of Charge, Men Admitted, 1974 and 1975	27
13B	Prior Prison Commitment(s) Served, by Type of Charge, Women Admitted, 1974 and 1975	28

LIST OF TABLES—Continued
CHARACTERISTICS OF RESIDENTS IN CALIFORNIA REHABILITATION
CENTER INSTITUTION PROGRAM

Table		Page
14A	Type of Charge, Men in Institution Program, December 31, 1974 and 1975	30
14B	Type of Charge, Women in Institution Program, December 31, 1974 and 1975	30
15A	Offense, by Type of Charge, Men in Institution Program, December 31, 1974 and 1975	31
15B	Offense, by Type of Charge, Women in Institution Program, December 31, 1974 and 1975	33
16A	Area of Commitment by Type of Charge, Men in Institution Program, December 31, 1974 and 1975	35
16B	Area of Commitment by Type of Charge, Women in Institution Program, December 31, 1974 and 1975	35
17A	Ethnic Group, by Type of Charge, Men in Institution Program, December 31, 1974 and 1975	36
17B	Ethnic Group, by Type of Charge, Women in Institution Program, December 31, 1974 and 1975	36
18A	Age in Years, by Type of Charge, Men in Institution Program, December 31, 1974 and 1975	37
18B	Age in Years, by Type of Charge, Women in Institution Program, December 31, 1974 and 1975	38
19A	Prior Criminal Commitment(s) Served, by Type of Charge, Men in Institution Program, December 31, 1974 and 1975	40
19B	Prior Criminal Commitment(s) Served, by Type of Charge, Women in Institution Program, December 31, 1974 and 1975	40
20A	Status With Reference to Outpatient Experience, by Type of Charge, Men in Institution Program, December 31, 1974 and 1975	41
20B	Status With Reference to Outpatient Experience, by Type of Charge, Women in Institution Program, December 31, 1974 and 1975	41
CIVIL NARCOTIC ADDICTS RELEASED FROM THE INSTITUTION		
21A	Method of Release, by Type of Charge, Men Released From Institution, 1974 and 1975	43
21B	Method of Release, by Type of Charge, Women Released From Institution, 1974 and 1975	44
22A	Median Time in Residence Before Last Release, Type of Release and Type of Charge, Men Released to Outpatient Status, 1969 through 1975	45
22B	Median Time in Residence Before Last Release, Type of Release and Type of Charge, Women Released to Outpatient Status, 1969 through 1975	47
23A	Offense and Median Time in Residence, Men Released to Outpatient Status for the First Time, 1974 and 1975	49
23B	Offense and Median Time in Residence, Women Released to Outpatient Status for the First Time, 1974 and 1975	49

LIST OF TABLES—Continued

OUTPATIENT POPULATION

Table		Page
24	Movement in Outpatient Status, 1974 and 1975	52
25A	Type of Charge, Men in Outpatient Status, December 31, 1974 and 1975.....	54
25B	Type of Charge, Women in Outpatient Status, December 31, 1974 and 1975	54
26A	Offense, by Type of Charge, Men in Outpatient Status, December 31, 1974 and 1975	55
26B	Offense, by Type of Charge, Women in Outpatient Status, December 31, 1974 and 1975	56
27A	Location of Outpatient Supervision, by Type of Charge, Men in Outpatient Status, December 31, 1974 and 1975	57
27B	Location of Outpatient Supervision, by Type of Charge, Women in Outpatient Status, December 31, 1974 and 1975	57
28A	Ethnic Group, by Type of Charge, Men in Outpatient Status, December 31, 1974 and 1975	58
28B	Ethnic Group, by Type of Charge, Women in Outpatient Status, December 31, 1974 and 1975	58
29A	Times in Outpatient Status, by Type of Charge, Men in Out- patient Status, December 31, 1974 and 1975	59
29B	Times in Outpatient Status, by Type of Charge, Women in Outpatient Status, December 31, 1974 and 1975.....	59
30A	Length of Time in Present Outpatient Status, by Type of Charge, Men in Outpatient Status, December 31, 1974 and 1975.....	60
30B	Length of Time in Present Outpatient Status, by Type of Charge, Women in Outpatient Status, December 31, 1974 and 1975.....	60
31A	Median Time in Outpatient Status Before Suspension, by Type of Charge, Men Suspended for the First Time, 1967 through 1975.....	61
31B	Median Time in Outpatient Status Before Suspension, by Type of Charge, Women Suspended for the First Time, 1967 through 1975.....	61
32A	Outpatients Suspended for the First Time, by Cohort Year of Release, California Supervised Cases Only, Cumulative Percentage, Men, 1967 through 1975.....	62
32B	Outpatients Suspended for the First Time, by Cohort Year of Release, California Supervised Cases Only, Cumulative Percentage, Women, 1967 through 1975.....	62
33	Outpatients Reinstated to Active Outpatient Status, 1963 through 1975.....	62
34A	Outpatients Returned to Center, by Cohort Year of Release, Cumulative Percentage, Men, 1967 through 1975	63
34B	Outpatients Returned to Center, by Cohort Year of Release, Cumulative Percentage, Women, 1967 through 1975	64
35A	Disposition of Persons Placed in Outpatient Status, by Cohort Year of Release 1970-1975, Men, as of December 31, 1975	66
35B	Disposition of Persons Placed in Outpatient Status, by Cohort Year of Release 1970-1975, Women, as of December 31, 1975	67

LIST OF TABLES—Continued

APPENDIX

Table	Page
I	Population by Institution, December 31, 1974 and 1975..... 77
II A	Offense Groups, Men Admitted, 1965 through 1975 78-79
II B	Offense Groups, Women Admitted, 1965 through 1975 80-81
III-1974	Area and County of Commitment, Men and Women Admitted, 1974..... 82-83
III-1975	Area and County of Commitment, Men and Women Admitted, 1975..... 84-85
IV	Offense Groups, Men and Women in Institution Program, December 31, 1970 through 1975 86
V	Offense Groups, Men and Women in Outpatient Program, December 31, 1970 through 1975 87
VI A	Population and Movement, Parkway Community Correctional Center, Men, 1971 through 1975..... 88
VI A	Population and Movement, Rupert Crittenden Community Correctional Center, Men, 1971 through 1975..... 89
VI A	Population and Movement, Sacramento Valley Community Correctional Center, Men, 1975 90
VI B	Population and Movement, Vinewood Community Correctional Center, Women, 1971 through 1975..... 91
VII A	Selected Characteristics, Community Correctional Centers, Men First Admitted, 1974 and 1975 92-93
VII B	Selected Characteristics, Vinewood Community Correctional Center, Women First Admitted, 1974 and 1975 94-95
VIII A	Length of Stay, Community Correctional Centers, Men First Released, 1974 and 1975..... 96
VIII B	Length of Stay, Vinewood Community Correctional Center, Women First Released, 1974 and 1975..... 97

LIST OF CHARTS

Chart	Page
I California and Institution Population, California Rehabilitation Center, 1965 through 1975	4
II A Offense Groups Expressed in Percentages, Male Civil Narcotic Addicts Admitted to California Rehabilitation Center, 1969 through 1975	10
II B Offense Groups Expressed in Percentages, Women Civil Narcotic Addicts Admitted to California Rehabilitation Center, 1969 through 1975	13
III A Offense Charged, Percentage of Male Civil Narcotic Addicts at California Rehabilitation Center, December 31, 1969 through 1975	32
III B Offense Charged, Percentage Distribution of Women Civil Narcotic Addicts at California Rehabilitation Center, December 31, 1969 through 1975	34
IV Age, Percentage Distribution of Civil Narcotic Addicts at California Rehabilitation Center, December 31, 1974 and 1975	39
V A Median Time in the Institution Before First Release to Out-patient Status, Male Civil Narcotic Addicts, 1970 through 1975	46
V B Median Time in the Institution Before First Release to Out-patient Status, Women Civil Narcotic Addicts, 1970 through 1975	48
VI California and Outpatient Population, California Rehabilitation Center, 1965 through 1975	53
VII Civil Narcotic Addicts Returned to California Rehabilitation Center Each Year After Release in 1969 through 1975	65

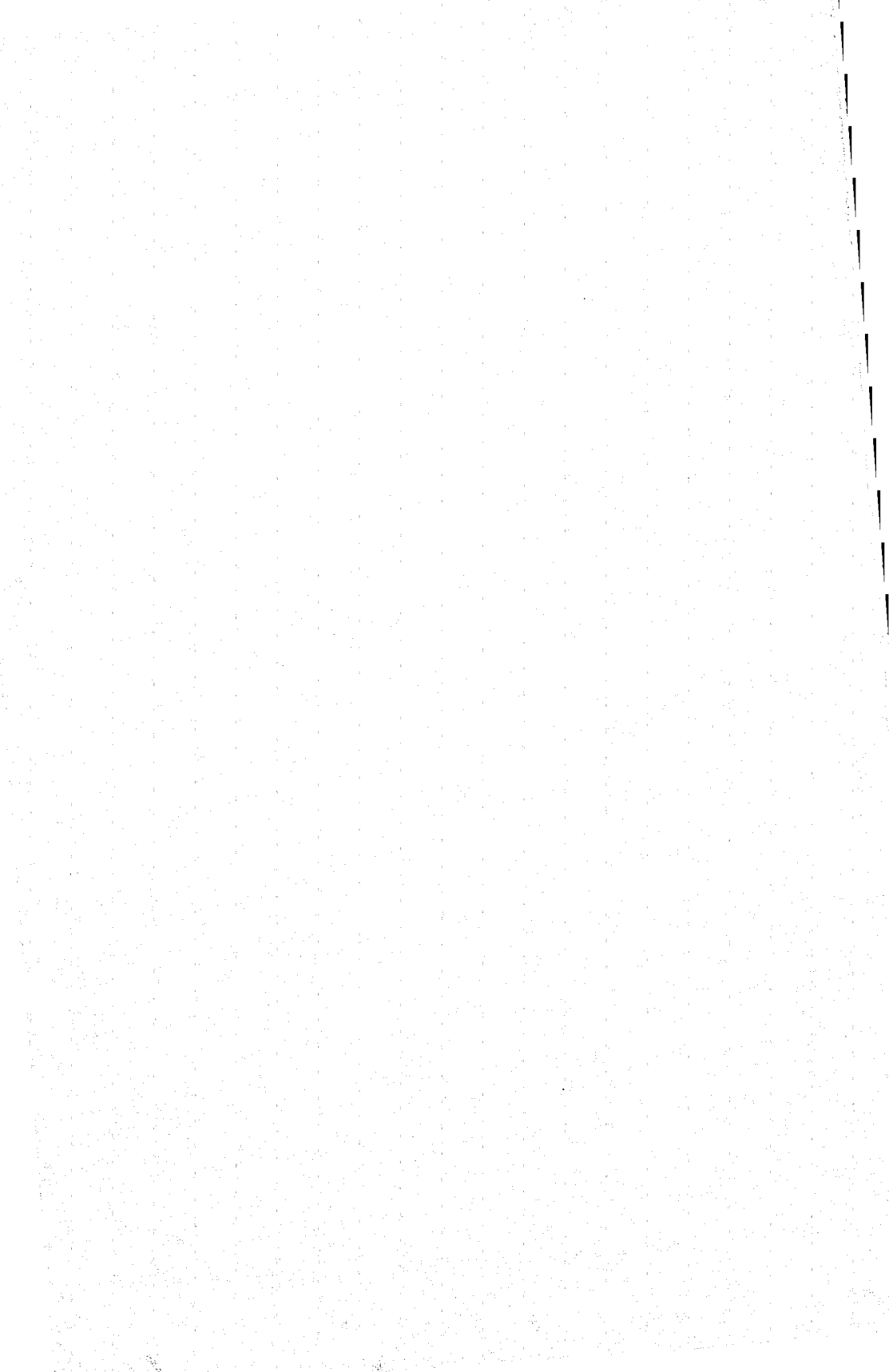

APPENDIX

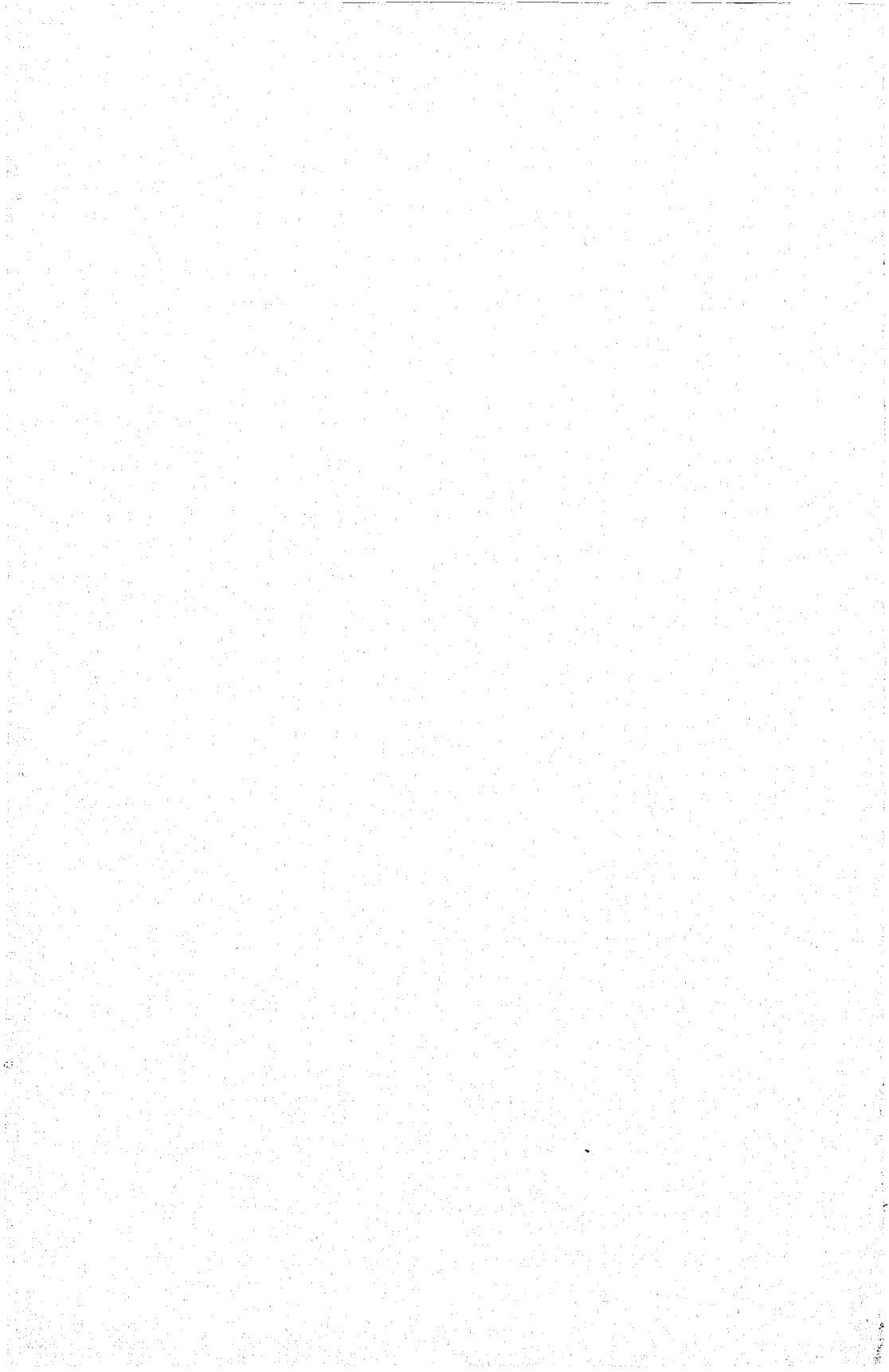

TABLE I
POPULATION BY INSTITUTION
December 31, 1974 and 1975

Institution	Population as of December 31		Net change 1975 less 1974
	1974	1975	
Total population.....	2,039	2,138	108
Total men.....	1,762	1,863	101
California Institution for Men.....	28	53	25
Institution.....	--	1	1
Reception Center.....	28	52	24
California Correctional Institution.....	43	41	--2
California Medical Facility.....	10	19	9
Institution.....	8	2	--6
Reception Center.....	2	17	15
California Rehabilitation Center--Corona.....	1,681	1,750	69
Institution.....	1,642	1,702	60
Camp.....	39	48	9
Total women.....	268	275	7
California Institution for Women.....	3	2	--1
Institution.....	2	1	--1
Reception Center.....	1	1	--
California Rehabilitation Center--Patton.....	265	273	8

TABLE II A
OFFENSE GROUPS
MEN ADMITTED
1965 through 1975

Offenses	1965	1966	1967	1968	1969	1970	1971	1972	1973	1974	1975
Number											
Total.....	913	1,085	1,428	1,555	1,981	1,974	2,186	1,872	1,832	1,776	1,525
No criminal charge.....	55	154	281	239	215	199	76	12	13	5	1
Total charged.....	858	931	1,147	1,316	1,766	1,775	2,110	1,860	1,819	1,771	1,523
Robbery.....	29	27	43	92	124	122	174	178	138	153	131
Assault.....	1	1	4	6	18	13	17	16	11	26	17
Burglary.....	111	146	178	220	291	318	457	439	490	442	470
Theft except auto.....	46	49	77	102	140	143	179	190	183	198	151
Auto theft.....	10	18	21	29	35	35	22	36	19	19	24
Forgery and checks.....	43	58	64	99	113	150	122	138	143	129	107
CSS* I & II (opiate).....	367	346	403	400	599	583	711	582	623	613	502
CSS* III, IV & V (dangerous drugs).....	3	9	24	55	146	178	229	127	75	61	31
Marijuana.....	110	117	164	151	166	111	109	59	66	56	31
Misdemeanor narcotics.....	113	134	128	121	88	77	48	44	39	41	23
Other felony offenses.....	9	11	23	24	35	31	34	41	18	27	31
Other misdemeanor offenses.....	16	15	18	17	11	14	8	16	14	6	5

Percentage

Total charged.....	100.0	100.0	100.0	100.0	100.0	100.0	100.0	100.0	100.0	100.0	100.0
Robbery.....	3.4	2.9	3.8	7.0	7.0	6.9	8.2	9.6	7.6	8.6	8.6
Assault.....	0.1	0.1	0.3	0.5	1.0	0.7	0.8	0.9	0.7	1.5	1.2
Burglary.....	12.9	15.7	15.5	16.7	16.5	17.9	21.7	23.6	26.9	25.0	30.9
Theft except auto.....	5.4	5.3	6.7	7.7	7.9	8.1	8.5	10.2	10.1	11.2	9.9
Auto theft.....	1.2	1.9	1.8	2.2	2.0	2.0	1.0	1.9	1.0	1.1	5.6
Forgery and checks.....	5.0	6.2	5.6	7.5	6.4	8.5	5.8	7.4	7.9	7.3	7.0
CSS* I & II (opiate).....	42.8	37.1	35.1	30.4	33.9	32.8	33.7	31.3	34.2	34.6	33.0
CSS* III, IV & V (dangerous drugs).....	0.3	1.0	2.1	4.2	8.3	10.0	10.8	6.8	4.1	3.4	2.0
Marijuana.....	12.8	12.6	14.3	11.5	9.4	6.3	5.1	3.2	3.0	3.2	2.0
Misdemeanor narcotics.....	13.2	14.4	11.2	9.2	5.0	4.3	2.3	2.4	2.1	2.3	1.5
Other felony offenses.....	1.0	1.2	2.0	1.8	2.0	1.7	1.7	2.2	1.0	1.5	2.0
Other misdemeanor offenses.....	1.9	1.6	1.6	1.3	0.6	0.8	0.4	0.5	0.8	0.3	0.3

Rate per 100,000 State population

Estimated State population in thousands.....	18,726	19,132	19,478	19,554	19,856	19,826	20,265	20,524	20,741	20,933	21,113
Total charged.....	4.58	4.87	5.89	6.73	8.89	8.95	10.42	9.06	8.77	8.46	7.21
Robbery.....	0.15	0.14	0.22	0.47	0.62	0.62	0.86	0.87	0.67	0.73	0.62
Assault.....	**	**	**	**	0.09	**	0.08	0.08	**	0.12	0.08
Burglary.....	0.59	0.76	0.91	1.12	1.46	1.60	2.26	2.14	2.36	2.11	2.23
Theft except auto.....	0.25	0.26	0.40	0.52	0.70	0.72	0.88	0.93	0.88	0.94	0.73
Auto theft.....	**	0.09	0.11	0.15	0.31	0.18	0.11	0.17	0.09	0.09	0.11
Forgery and checks.....	0.23	0.30	0.33	0.51	0.57	0.76	0.60	0.67	0.69	0.62	0.51
CSS* I & II (opiate).....	1.96	1.81	2.07	2.05	3.02	2.94	3.51	2.83	3.00	2.93	2.38
CSS* III, IV & V (dangerous drugs).....	**	**	0.12	0.28	0.73	0.90	1.13	0.62	0.36	0.29	0.15
Marijuana.....	0.59	0.61	0.84	0.77	0.84	0.56	0.54	0.29	0.32	0.27	0.15
Misdemeanor narcotics.....	0.60	0.70	0.66	0.62	0.44	0.39	0.24	0.21	0.19	0.20	0.11
Other felony offenses.....	**	**	0.12	0.12	0.18	0.16	0.17	0.20	0.09	0.13	0.15
Other misdemeanor offenses.....	0.08	0.08	0.09	0.09	**	**	**	**	**	**	**

* Controlled Substances Schedule.

** Rates computed for offense groups with 15 or more admissions during the year.

Note: Estimates of State population from State Department of Finance, Financial and Population Research Section publication.

TABLE II B
OFFENSE GROUPS
WOMEN ADMITTED
1965 through 1975

Offenses	1965	1966	1967	1968	1969	1970	1971	1972	1973	1974	1975
Number											
Total.....	143	146	217	228	264	251	269	253	328	300	298
No criminal charge.....	8	31	34	37	29	24	11	5	4	--	2
Total charged.....	135	115	183	191	235	229	258	248	324	300	296
Robbery.....	2	--	2	6	4	4	9	6	7	11	8
Assault.....	--	--	--	--	3	1	3	--	1	2	3
Burglary.....	4	4	14	11	14	19	19	27	33	24	37
Theft except auto.....	12	12	17	17	24	18	26	25	52	39	39
Auto theft.....	3	--	1	1	1	1	--	1	--	1	--
Forgery and checks.....	23	19	30	29	37	36	46	46	60	73	56
CSS* I & II (opiate).....	45	38	52	60	94	82	101	93	123	109	114
CSS* III, IV & V (dangerous drugs).....	1	1	10	7	14	28	25	25	20	14	5
Marijuana.....	11	10	18	17	17	9	6	6	5	5	2
Misdemeanor narcotics.....	25	26	28	38	17	27	14	11	12	11	25
Other felony offenses.....	3	2	1	1	3	2	2	1	3	2	--
Other misdemeanor offenses.....	6	3	10	4	7	4	7	7	8	9	7

Percentage

Total charged.....	100.0	100.0	100.0	100.0	100.0	100.0	100.0	100.0	100.0	100.0	100.0
Robbery.....	1.5	--	1.1	3.1	1.7	1.8	3.5	2.4	2.2	3.7	2.7
Assault.....	--	--	--	--	1.3	0.4	1.2	--	0.3	0.7	1.0
Burglary.....	3.0	3.5	7.7	5.8	6.0	8.3	7.4	10.9	10.2	8.0	12.5
Theft except auto.....	8.9	10.4	9.3	8.9	10.2	7.0	10.1	10.1	16.1	13.0	13.2
Auto theft.....	2.2	--	0.5	0.5	0.4	0.4	--	0.4	--	0.3	--
Forgery and checks.....	17.0	16.5	16.4	15.2	15.7	15.7	17.8	18.5	18.5	24.3	18.9
CSS* I & II (opiate).....	33.3	33.0	28.4	31.4	40.0	35.8	39.1	37.5	37.9	36.3	38.6
CSS* III, IV & V (dangerous drugs).....	0.7	0.9	5.5	3.7	6.0	12.2	9.7	10.1	6.2	4.6	1.6
Marijuana.....	8.2	8.7	9.8	8.9	7.2	3.9	2.3	2.4	1.5	1.7	0.7
Misdemeanor narcotics.....	18.5	22.6	15.3	19.9	7.2	11.8	5.4	4.4	3.7	3.7	8.5
Other felony offenses.....	2.2	1.8	0.5	0.5	1.3	0.9	0.8	0.4	0.9	0.7	--
Other misdemeanor offenses.....	4.5	2.6	5.5	2.1	3.0	1.8	2.7	2.9	2.5	3.0	2.3

Rate per 100,000 State population

Estimated State population in thousands.....	18,726	19,132	19,478	19,554	19,856	19,826	20,265	20,524	20,741	20,933	21,113
Total charged.....	0.72	0.60	0.94	0.98	1.18	1.16	1.27	1.21	1.56	1.43	1.40
Robbery.....	**	--	**	**	**	**	**	**	**	**	**
Assault.....	**	--	--	--	**	**	**	**	**	**	**
Burglary.....	**	**	0.07	0.06	0.07	0.10	0.09	0.13	0.16	0.12	0.18
Theft except auto.....	**	**	0.09	0.09	0.12	0.08	0.13	0.12	0.25	0.19	0.19
Auto theft.....	**	**	**	**	**	**	**	**	**	**	**
Forgery and checks.....	0.12	0.10	0.15	0.15	0.19	0.18	0.23	0.22	0.29	0.34	0.27
CSS* I & II (opiate).....	0.24	0.20	0.27	0.31	0.47	0.41	0.50	0.45	0.59	0.52	0.54
CSS* III, IV & V (dangerous drugs).....	**	**	**	**	**	0.14	0.13	0.12	0.10	**	**
Marijuana.....	**	**	0.09	0.09	0.09	**	**	**	**	**	**
Misdemeanor narcotics.....	0.13	0.14	0.14	0.19	0.09	0.14	**	**	**	**	0.12
Other felony offenses.....	**	**	**	**	**	**	**	**	**	**	**
Other misdemeanor offenses.....	**	**	**	**	**	**	**	**	**	**	**

* Controlled Substances Schedules.

** Rates computed for offense groups with 15 or more admissions during the year.

Note: Estimates of State population from State Department of Finance, Financial and Population Research Section publication.

TABLE III—1974
 AREA AND COUNTY OF COMMITMENT
 MEN AND WOMEN ADMITTED
 1974

Area and county	Total	Men				Women				Rate per 100,000 population			County population in thousands
		Total	Felony	Misdemeanor	No criminal charge	Total	Felony	Misdemeanor	No criminal charge	Total	Men	Women	
Total.....	2,076	1,776	1,655	116	5	300	246	54	--	9.92	8.49	1.43	20,933.0
Southern California.....	1,247	1,054	970	81	3	193	156	37	--	9.90	8.37	1.53	12,590.3
Los Angeles.....	602	525	501	22	2	77	69	8	--	8.65	7.54	1.11	6,961.2
Imperial.....	21	18	17	1	--	3	3	--	--	26.05	22.33	3.72	80.6
Kern.....	78	56	51	5	--	22	16	6	--	22.87	16.42	6.45	341.1
Orange.....	34	33	32	1	--	1	1	--	--	2.05	1.79	0.06	1,656.3
Riverside.....	51	47	40	7	--	4	3	1	--	10.01	8.22	0.79	509.6
San Bernardino.....	84	74	65	9	--	10	10	--	--	11.96	10.54	1.42	702.5
San Diego.....	260	207	179	28	--	53	36	17	--	24.53	19.53	5.00	1,509.9
San Luis Obispo.....	17	15	13	1	1	2	1	1	--	13.79	12.17	1.62	123.3
Santa Barbara.....	38	25	24	1	--	13	12	1	--	13.58	8.94	4.64	279.8
Ventura.....	62	54	48	6	--	8	5	3	--	14.55	12.68	1.87	426.0
San Francisco Bay Area.....	437	384	369	14	1	53	47	6	--	9.03	7.94	1.09	4,838.7
San Francisco.....	145	131	127	3	1	14	11	3	--	21.35	19.29	2.06	379.2
Alameda.....	69	67	63	4	--	2	2	--	--	6.29	6.11	0.18	1,096.9
Contra Costa.....	77	63	63	--	--	14	13	1	--	13.14	10.75	2.39	585.9
Marin.....	5	5	5	--	--	--	--	--	--	2.33	2.33	0.0	214.7
Napa.....	22	22	19	3	--	--	--	--	--	25.32	25.32	0.0	86.9
San Mateo.....	76	68	65	3	--	8	6	2	--	13.25	11.85	1.40	573.7
Santa Clara.....	19	9	9	--	--	10	10	--	--	1.61	0.76	0.85	1,178.9
Solano.....	14	10	10	--	--	4	4	--	--	7.58	5.41	2.17	184.7
Sonoma.....	10	9	8	1	--	1	1	--	--	4.21	3.79	0.42	237.8

Balance of State.....	392	338	316	21	1	54	43	11	--	11.19	9.65	1.54	3,504.0
Sacramento Valley counties.....	102	85	79	5	1	17	14	3	--	8.29	6.91	1.38	1,230.2
Butte.....	4	4	4	--	--	--	--	--	--	3.48	3.48	--	115.0
Colusa.....	1	1	1	--	--	--	--	--	--	8.00	8.00	--	12.5
Placer.....	4	2	2	--	--	2	2	--	--	4.46	2.23	2.23	89.8
Sacramento.....	74	63	59	3	1	11	9	2	--	10.83	9.22	1.61	683.1
Shasta.....	4	3	3	--	--	1	1	--	--	4.65	3.49	1.16	86.0
Yolo.....	7	5	3	2	--	2	1	1	--	6.71	4.79	1.92	104.4
Yuba.....	8	7	7	--	--	1	1	--	--	18.10	15.84	2.26	44.2
San Joaquin Valley counties.....	206	176	162	14	--	30	25	5	--	14.82	12.06	2.16	1,390.1
Fresno.....	87	75	67	8	--	12	8	4	--	19.71	16.99	2.72	441.4
Kings.....	9	7	7	--	--	2	2	--	--	12.95	10.07	2.88	69.5
Madera.....	8	6	6	--	--	2	2	--	--	17.70	13.28	4.42	45.2
Merced.....	12	11	11	--	--	1	1	--	--	16.16	9.31	0.85	118.1
San Joaquin.....	20	15	15	--	--	5	5	--	--	6.63	4.97	1.06	301.6
Stanislaus.....	31	26	25	1	--	5	5	--	--	14.72	12.35	2.37	210.6
Tulare.....	39	36	31	5	--	3	2	1	--	19.15	17.67	1.48	203.7
Other counties.....	84	77	75	2	--	7	4	3	--	9.51	8.72	0.79	883.7
Del Norte.....	1	1	1	--	--	--	--	--	--	6.45	6.45	--	15.5
El Dorado.....	5	5	5	--	--	--	--	--	--	9.38	9.38	--	53.3
Humboldt.....	1	1	1	--	--	--	--	--	--	0.96	0.96	--	103.7
Inyo.....	1	1	1	--	--	--	--	--	--	5.92	5.92	--	16.9
Lake.....	3	3	3	--	--	--	--	--	--	12.71	12.71	--	23.6
Mendocino.....	4	4	4	--	--	--	--	--	--	7.04	7.04	--	56.8
Mono.....	1	1	1	--	--	--	--	--	--	14.08	14.08	--	7.1
Monterey.....	38	33	31	2	--	5	3	2	--	14.54	12.63	1.91	261.2
Nevada.....	6	6	6	--	--	--	--	--	--	19.23	19.23	--	31.2
Santa Cruz.....	19	17	17	--	--	2	1	1	--	13.14	11.76	1.38	144.6
Siskiyou.....	1	1	1	--	--	--	--	--	--	2.84	2.84	--	35.2
Trinity.....	2	2	2	--	--	--	--	--	--	21.74	21.74	--	9.2
Tuolumne.....	2	2	2	--	--	--	--	--	--	7.81	7.81	--	25.6

Note: Estimates of State population from Department of Finance, Financial and Population Research Section publication.
Population in area total includes counties from which no person was committed.

TABLE III—1975
 AREA AND COUNTY OF COMMITMENT
 MEN AND WOMEN ADMITTED
 1975

Area and county	Total	Men				Women				Rate per 100,000 population			County population in thousands
		Total	Felony	Misde-meanor	No criminal charge	Total	Felony	Misde-meanor	No criminal charge	Total	Men	Women	
Total.....	1,822	1,524	1,423	100	1	298	237	59	2	8.63	7.22	1.41	21,113.0
Southern California.....	931	772	720	51	1	159	125	33	1	7.31	6.06	1.25	12,735.7
Los Angeles.....	473	385	375	9	1	88	76	11	1	6.79	5.53	1.26	6,970.0
Imperial.....	15	14	13	1	--	1	1	--	--	17.84	16.65	1.19	84.1
Kern.....	66	51	47	4	--	15	12	3	--	19.25	14.88	4.37	342.8
Orange.....	52	45	44	1	--	7	7	--	--	3.07	2.66	0.41	1,694.9
Riverside.....	50	44	34	10	--	6	5	1	--	9.49	8.35	1.14	526.6
San Bernardino.....	73	59	50	9	--	14	9	5	--	10.45	8.45	2.00	698.3
San Diego.....	156	132	119	13	--	24	13	11	--	9.93	8.40	1.53	1,571.7
San Luis Obispo.....	8	8	8	--	--	--	--	--	--	6.26	6.26	--	127.8
Santa Barbara.....	16	15	14	1	--	1	1	--	--	5.69	5.33	0.36	281.3
Ventura.....	22	19	16	3	--	3	1	2	--	5.02	4.34	0.68	438.2
San Francisco Bay Area.....	491	433	415	18	--	58	53	4	1	10.17	8.97	1.20	4,829.5
San Francisco.....	173	155	149	6	--	18	16	1	1	25.91	23.21	2.70	667.7
Alameda.....	88	82	75	7	--	6	6	--	--	8.10	7.55	0.55	1,086.6
Contra Costa.....	54	49	48	1	--	5	5	--	--	9.23	8.38	0.85	584.9
Marin.....	2	7	7	--	--	1	--	1	--	3.74	3.27	0.47	213.8
Napa.....	7	7	7	--	--	--	--	--	--	7.90	7.90	--	88.6
San Mateo.....	15	12	12	--	--	3	2	1	--	2.62	2.10	0.52	571.1
Santa Clara.....	115	98	95	3	--	17	16	1	--	9.66	8.23	1.43	1,190.0
Solano.....	6	4	3	1	--	2	2	--	--	3.26	2.17	1.09	184.0
Sonoma.....	25	19	19	--	--	6	6	--	--	10.30	7.83	2.47	242.8

Balance of State.....	400	319	288	31	--	81	59	22	--	11.27	8.99	2.28	3,547.8
Sacramento Valley counties.....	92	74	73	1	--	18	16	2	--	7.43	5.98	1.45	1,238.2
Butte.....	2	2	2	--	--	--	--	--	--	1.71	--	--	116.9
Placer.....	2	2	2	--	--	--	--	--	--	2.22	2.23	--	90.0
Sacramento.....	57	44	43	1	--	13	11	2	--	8.29	6.40	1.89	687.4
Shasta.....	13	11	11	--	--	2	2	--	--	14.82	12.54	2.28	87.7
Sutter.....	4	3	3	--	--	1	1	--	--	8.69	6.52	2.17	48.0
Yolo.....	3	3	3	--	--	--	--	--	--	2.95	2.95	--	101.7
Yuba.....	11	9	9	--	--	2	2	--	--	24.44	20.00	4.44	45.0
San Joaquin Valley counties.....	206	162	142	20	--	44	31	13	--	14.71	11.57	3.14	1,400.6
Fresno.....	110	87	71	18	--	23	12	11	--	24.60	19.46	5.14	447.1
Kings.....	9	6	4	2	--	3	2	1	--	13.20	8.80	4.40	88.3
Madera.....	9	9	9	--	--	--	--	--	--	19.48	19.48	--	46.2
Merced.....	15	11	11	--	--	4	4	--	--	12.82	9.40	3.42	117.0
San Joaquin.....	14	10	10	--	--	4	3	1	--	4.63	3.31	1.32	302.0
Stanislaus.....	15	10	10	--	--	5	5	--	--	7.06	4.71	2.35	212.4
Tulare.....	34	29	27	2	--	5	5	--	--	16.37	13.06	2.41	207.7
Other counties.....	102	83	73	10	--	19	12	7	--	11.22	9.13	2.09	909.0
Amador.....	1	1	1	--	--	--	--	--	--	6.62	6.62	--	15.1
El Dorado.....	5	4	4	--	--	1	1	--	--	8.45	6.76	1.69	59.2
Humboldt.....	1	1	1	--	--	--	--	--	--	0.96	0.96	--	104.4
Lake.....	1	1	1	--	--	--	--	--	--	3.92	3.92	--	25.5
Mendocino.....	1	--	--	--	--	1	--	1	--	1.74	--	1.74	57.6
Mono.....	1	1	--	1	--	--	--	--	--	13.70	13.70	--	7.3
Monterey.....	62	51	45	6	--	11	7	4	--	23.27	19.14	4.13	269.4
Nevada.....	1	1	1	--	--	--	--	--	--	2.95	2.95	--	33.9
Santa Cruz.....	24	19	16	3	--	5	4	1	--	16.17	12.89	3.27	148.4
Siskiyou.....	2	2	2	--	--	--	--	--	--	5.73	5.73	--	34.9
Trinity.....	1	1	1	--	--	--	--	--	--	10.42	19.42	--	9.6
Tuolumne.....	2	1	1	--	--	1	--	1	--	7.70	3.85	3.85	26.0

Note: Estimates of State population from Department of Finance, Financial and Population Research Section publication.
Population in area total includes counties from which no person was committed.

CONTINUED

1 OF 2

TABLE IV
OFFENSE GROUPS
MEN AND WOMEN IN INSTITUTION PROGRAM
December 31, 1970 through 1975

Offense	Men						Women					
	1970	1971	1972	1973	1974	1975	1970	1971	1972	1973	1974	1975
Number												
Total.....	2,356	1,668	1,820	1,674	1,762	1,863	278	235	195	223	268	275
No criminal charge.....	196	57	32	13	3	4	23	10	4	3	1	--
Total charged.....	2,160	1,611	1,788	1,661	1,759	1,859	255	225	191	220	267	275
CSS* I & II (opiate).....	766	565	639	615	618	639	100	92	73	82	95	112
CSS* III, IV & V (dangerous drugs).....	160	143	118	78	76	48	27	28	13	12	12	3
Marijuana.....	171	86	72	57	60	63	9	4	8	4	5	5
Misdemeanor (controlled substances & marijuana).....	116	41	56	24	28	32	29	13	9	12	12	21
Crimes against property.....	736	592	711	717	781	871	74	73	74	96	125	120
Other felony offenses.....	191	176	186	158	191	204	13	8	7	7	12	8
Other misdemeanor offenses.....	20	8	6	12	5	6	3	7	7	7	6	6
Percentage												
Total charged.....	100.0	100.0	100.0	100.0	100.0	100.0	100.0	100.0	100.0	100.0	100.0	100.0
CSS* I & II (opiate).....	35.5	35.1	35.8	37.0	35.1	34.3	39.2	40.9	38.2	37.2	35.6	40.7
CSS* III, IV & V (dangerous drugs).....	7.4	8.9	6.6	4.7	4.3	2.6	10.6	12.5	6.8	5.5	4.5	1.1
Marijuana.....	7.9	5.3	4.0	3.4	3.4	3.4	3.5	1.7	4.2	1.8	1.9	1.8
Misdemeanor (controlled substances & marijuana).....	5.4	2.5	3.1	1.5	1.6	1.7	11.4	5.8	4.7	5.5	4.5	7.7
Crimes against property.....	34.1	36.8	39.8	43.2	44.4	46.7	29.0	32.4	38.7	43.6	46.8	43.6
Other felony offenses.....	8.8	10.9	10.4	9.5	10.9	11.0	5.1	3.6	3.7	3.2	4.5	2.9
Other misdemeanor offenses.....	0.9	0.5	0.3	0.7	0.3	0.3	1.2	3.1	3.7	3.2	2.2	2.2

* Controlled Substances Schedules.

TABLE V
OFFENSE GROUPS
MEN AND WOMEN IN OUTPATIENT PROGRAM
December 31, 1970 through 1975

Offense	Men						Women					
	1970	1971	1972	1973	1974	1975	1970	1971	1972	1973	1974	1975
Number												
Total.....	3,468	4,727	4,801	4,854	4,725	4,472	535	624	703	788	800	829
No criminal charge.....	356	322	213	131	84	45	54	44	30	10	7	3
Total charged.....	3,110	4,405	4,588	4,723	4,641	4,427	481	580	673	778	793	826
CSS* I & II (opiate).....	1,219	1,700	1,707	1,796	1,801	1,727	186	213	243	302	326	319
CSS* III, IV & V (dangerous drugs).....	175	326	395	359	304	246	26	41	67	72	59	59
Marijuana.....	377	411	351	289	217	181	41	33	32	32	25	21
Misdemeanor (controlled substances & marijuana).....	278	281	203	177	135	95	64	64	61	54	46	50
Crimes against property.....	851	1,354	1,553	1,698	1,780	1,761	140	196	233	274	288	325
Other felony offenses.....	182	304	358	380	376	398	12	24	23	25	28	31
Other misdemeanor offenses.....	28	29	21	24	28	19	12	9	14	19	21	21
Percentage												
Total charged.....	100.0	100.0	100.0	100.0	100.0	100.0	100.0	100.0	100.0	100.0	100.0	100.0
CSS* I & II (opiate).....	39.2	38.6	37.2	38.0	38.8	39.0	38.7	36.7	36.1	38.8	41.1	38.6
CSS* III, IV & V (dangerous drugs).....	5.6	7.4	8.6	7.6	6.5	5.6	5.4	7.1	9.0	9.3	7.4	7.2
Marijuana.....	12.1	9.3	7.7	6.1	4.7	4.1	8.5	5.7	4.8	4.1	3.2	2.5
Misdemeanor (controlled substances & marijuana).....	8.9	6.4	4.4	3.8	2.9	2.1	13.3	11.0	9.1	6.9	5.8	6.1
Crimes against property.....	27.4	30.7	33.8	36.0	38.4	39.8	29.1	33.6	34.6	35.2	36.3	39.3
Other felony offenses.....	5.9	6.9	7.8	8.0	8.1	9.0	2.5	4.1	3.4	3.2	3.5	3.8
Other misdemeanor offenses.....	0.9	0.7	0.5	0.5	0.6	0.4	2.5	1.6	2.1	2.5	2.7	2.5

* Controlled Substances Schedules.

TABLE VI A
POPULATION AND MOVEMENT
RUPERT CRITTENDEN COMMUNITY CORRECTIONAL CENTER
MEN
1971 through 1975

Type of movement	1971	1972	1973	1974	1975
Population, January 1.....	2	4	--	6	2
Total received.....	54	63*	15	22	7
<i>First admission</i>	35	45	13	16	6
Institution.....	13	27	4	6	1
Independent residence.....	15	14	7	8	5
Custody.....	5	4	2	1	--
County hospital.....	2	--	--	1	--
<i>Re-admission</i>	14	13	1	6	1
Independent residence.....	12	13	1	6	1
Unauthorized leave.....	--	--	--	--	--
Custody.....	1	--	--	--	--
County hospital.....	1	--	--	--	--
<i>Return to RCCC Center</i>	5	5	1	--	--
Independent residence.....	--	--	--	--	--
Custody.....	4	4	--	--	--
Unauthorized leave.....	1	1	1	--	--
Total released.....	52	67	9	26	9
<i>To institution</i>	--	1	--	--	--
<i>To independent residence</i>	20	31	4	17	8
<i>Unauthorized leave</i>	26	27	5	7	1
<i>Custody</i>	6	6	--	2	--
<i>County hospital</i>	--	1	--	--	--
<i>Died</i>	--	1	--	--	--
Population, December 31.....	4	--	6	2	--

* Includes one man on temporary community release from the institution.

TABLE VI A
 POPULATION AND MOVEMENT
 PARKWAY COMMUNITY CORRECTIONAL CENTER
 MEN
 1971 through 1975**

Type of movement	1971	1972	1973	1974
Population, January 1.....	51	40	47	34
Total received.....	423*	565	376	124
First admission.....	294	315	221	85
Institution.....	167	153	142	45
Direct court referral.....	29	33	--	--
Independent residence.....	70	97	52	32
Custody.....	27	30	25	7
County hospital.....	1	2	2	1
Re-admission.....	76	189	84	23
Independent residence.....	67	158	63	18
Unauthorized leave.....	--	--	--	--
Custody.....	9	30	20	3
County hospital.....	--	1	1	2
Return to PCC Center.....	53	61	71	16
Unauthorized leave.....	6	2	22	1
Custody.....	41	53	43	14
County hospital.....	6	6	6	1
Total released.....	434*	558	389	158
To institution.....	28	17	6	--
To independent residence.....	244	376	206	107
Unauthorized leave.....	101	72	97	26
Custody.....	49	85	69	20
County hospital.....	10	7	10	4
Discharged.....	1	--	1	1
Died.....	1	1	--	--
Population, December 31.....	40	47	34	--

* Includes six men on temporary community release from the institution in 1971.

** Parkway Community Correctional Center closed in 1974.

TABLE VI A
POPULATION AND MOVEMENT
SACRAMENTO VALLEY COMMUNITY CORRECTIONAL CENTER
MEN
1975

Type of movement	1975
Population, January 1.....	--
Total received.....	11
First admission.....	10
Institution.....	4
Independent residence.....	9
Re-admission.....	1
Independent residence.....	1
Return to SVCCC.....	--
Total released.....	10
Independent residence.....	9
Custody.....	1
Population, December 31.....	1

TABLE VI B
POPULATION AND MOVEMENT
VINEWOOD COMMUNITY CORRECTIONAL CENTER
WOMEN
1971 through 1975

Type of movement	1971	1972	1973	1974	1975
Population, January 1.....	11	15	3	6	6
Total received.....	105*	75*	50	65	41
First admission.....	72	53	36	51	35
Institution.....	51	28	24	23	24
Direct court referral.....	8	8	--	--	--
Independent residence.....	12	15	8	27	7
Unauthorized leave.....	--	--	--	--	--
Custody.....	1	2	4	1	4
Re-admission.....	11	8	5	14	2
Independent residence.....	10	7	2	13	1
Custody.....	1	1	2	--	1
County hospital.....	--	--	1	1	--
Return to VCC Center.....	22	14	9	--	4
Unauthorized leave.....	5	2	1	--	1
Custody.....	15	8	6	--	2
County hospital.....	2	4	2	--	1
Total released.....	101*	87	47	65	47
To institution.....	12	15	--	--	--
To independent residence.....	46	35	23	51	25
Unauthorized leave.....	22	19	11	5	10
Custody.....	17	14	8	8	10
County hospital.....	3	4	5	1	1
Discharged.....	1	--	--	--	--
Died.....	--	--	--	--	1
Population, December 31.....	15	3	6	6	--

* Includes eight women on temporary community release from the institution in 1971 and includes eight women on temporary community release from the institution and one prior discharged from civil commitment in 1972.

Age in Years.....	91	100.0	51	100.0	40	100.0	16	100.0	2	100.0	14	100.0
Under 20.....	--	--	--	--	--	--	--	--	--	--	--	--
20-24.....	16	17.6	6	11.8	10	25.0	1	6.2	1	50.0	--	--
25-29.....	33	36.2	21	41.2	12	30.0	10	62.5	1	50.0	9	64.3
30-34.....	19	20.9	10	19.6	9	22.5	3	18.8	--	--	3	21.4
35-39.....	10	11.0	4	7.8	6	15.0	2	12.5	--	--	2	14.3
40 and over.....	13	14.3	10	19.6	3	7.5	--	--	--	--	--	--
Median age in years.....	29.4		29.6		29.1		28.5		--		--	
Status at Last Release From Institution.....	91	100.0	51	100.0	40	100.0	16	100.0	2	100.0	14	100.0
Original commitment.....	36	39.6	23	45.1	13	32.5	7	43.8	2	100.0	5	35.8
1st return to finish term.....	10	11.0	2	3.9	8	20.0	7	43.8	--	--	7	50.0
1st return with new commitment.....	3	3.3	3	5.9	--	--	--	--	--	--	--	--
2nd return to finish term.....	19	20.9	13	25.5	6	15.0	1	6.2	--	--	1	7.1
2nd return with new commitment.....	2	2.2	1	2.0	1	2.5	--	--	--	--	--	--
3rd return to finish term.....	21	23.1	9	17.6	12	30.0	1	6.2	--	--	1	7.1
3rd return with new commitment.....	--	--	--	--	--	--	--	--	--	--	--	--
Time in Institution Prior to Release.....	91	100.0	51	100.0	40	100.0	16	100.0	2	100.0	14	100.0
6 months or less.....	51	56.0	27	53.0	24	60.0	7	43.8	--	--	7	50.0
7-12 months.....	38	41.8	22	43.1	16	40.0	9	56.2	2	100.0	7	50.0
13-24 months.....	2	2.2	2	3.9	--	--	--	--	--	--	--	--
25 or more months.....	--	--	--	--	--	--	--	--	--	--	--	--
Number of Prior Criminal Commitments Served.....	91	100.0	51	100.0	40	100.0	16	100.0	2	100.0	14	100.0
None.....	17	18.7	10	19.6	7	17.5	2	12.5	2	100.0	--	--
Prior jail or juvenile only.....	63	69.2	35	68.6	28	70.0	12	75.0	--	--	12	85.7
1 prison only or 1 prison and jail or juvenile.....	5	5.5	3	5.9	2	5.0	2	12.5	--	--	2	14.3
2 or more prison.....	6	6.6	3	5.9	3	7.5	--	--	--	--	--	--

* Excludes 8 men admitted from custody and 21 men admitted from County Hospital.

TABLE VII B
 SELECTED CHARACTERISTICS
 VINEWOOD COMMUNITY CORRECTIONAL CENTER
 WOMEN FIRST ADMITTED
 1974 and 1975

Characteristics	1974						1975					
	Total		From institution		From independent residence		Total		From institution		From independent residence	
	Number	Percent	Number	Percent	Number	Percent	Number	Percent	Number	Percent	Number	Percent
Offense.....	50*		23		27		31**		24		7	
No criminal charge.....	--		--		--		--		--		--	
Total charged.....	50	100.0	23	100.0	27	100.0	31	100.0	24	100.0	7	100.0
Controlled substances.....	21	42.0	11	47.9	10	37.1	21	67.7	17	70.9	4	57.1
Misdemeanor narcotics.....	4	8.0	1	4.3	3	11.1	2	6.5	2	8.3	--	--
Crimes against property.....	4	8.0	1	4.3	3	11.1	8	25.8	5	20.8	3	42.9
Other felony.....	18	36.0	9	39.2	9	33.3	--	--	--	--	--	--
Other misdemeanor.....	3	6.0	1	4.3	2	7.4	--	--	--	--	--	--
Ethnic Group.....	50	100.0	23	100.0	27	100.0	31	100.0	24	100.0	7	100.0
White.....	29	58.0	15	65.2	14	51.8	17	54.9	13	54.2	4	57.1
White, Mexican descent.....	3	6.0	--	--	3	11.1	5	16.1	4	16.7	1	14.3
Black.....	18	36.0	8	34.8	10	37.1	9	29.0	7	29.1	2	28.6
Other.....	--	--	--	--	--	--	--	--	--	--	--	--
Age in Years.....	50	100.0	23	100.0	27	100.0	31	100.0	24	100.0	7	100.0

Under 20.....	--	--	--	--	--	--	--	--	--	--	--	--
20-24.....	14	28.0	9	39.2	5	18.5	5	16.1	3	12.5	2	28.8
25-29.....	26	52.0	10	43.5	16	50.3	14	45.2	13	54.2	1	14.3
30-34.....	7	14.0	2	8.7	5	18.5	5	16.1	5	20.8	--	--
35-39.....	1	2.0	1	4.3	--	--	7	22.6	3	12.5	4	57.1
40 and over.....	2	4.0	1	4.3	1	3.7	--	--	--	--	--	--
Median age in years.....	27.1	--	26.2	--	27.6	--	28.7	--	28.5	--	--	--
Status at Last Release From Institution.....	50	100.0	23	100.0	27	100.0	31	100.0	24	100.0	7	100.0
Original commitment.....	22	44.0	8	34.8	14	51.9	10	32.3	7	29.1	3	42.8
1st return to finish term.....	15	32.0	11	47.9	5	18.5	7	22.6	6	25.0	1	14.3
1st return with new commitment.....	--	--	--	--	--	--	--	--	--	--	--	--
2nd return to finish term.....	7	14.0	3	13.0	4	14.8	5	16.1	3	12.5	2	28.6
2nd return with new commitment.....	--	--	--	--	--	--	--	--	--	--	--	--
3rd return to finish term.....	5	10.0	1	4.3	4	14.8	9	29.0	8	33.4	1	14.3
3rd return with new commitment.....	--	--	--	--	--	--	--	--	--	--	--	--
Time in Institution Prior to Release.....	50	100.0	23	100.0	27	100.0	31	100.0	24	100.0	7	100.0
6 months or less.....	41	82.0	15	65.2	26	96.3	20	64.5	14	58.3	6	85.7
7-12 months.....	9	18.0	8	34.8	1	3.7	11	35.5	10	41.7	1	14.3
13-24 months.....	--	--	--	--	--	--	--	--	--	--	--	--
25 or more months.....	--	--	--	--	--	--	--	--	--	--	--	--
Number of Prior Criminal Commitments Served.....	50	100.0	23	100.0	27	100.0	31	100.0	24	100.0	7	100.0
None.....	16	32.0	8	34.8	8	29.6	3	9.7	2	8.3	1	14.3
Prior jail or juvenile only.....	33	66.0	15	65.2	18	66.7	25	80.6	21	87.5	4	57.1
1 prison only or 1 prison and jail or juvenile.....	1	2.0	--	--	1	3.7	3	9.7	1	4.2	2	28.6
2 or more prison.....	--	--	--	--	--	--	--	--	--	--	--	--

* Excludes one woman admitted from custody.

** Excludes four women admitted from custody.

TABLE VIII A
 LENGTH OF STAY
 COMMUNITY CORRECTIONAL CENTERS
 MEN FIRST RELEASED
 1974 and 1975

Type(s) of admission and release	Total persons released	Length of stay in Center						Range in days
		0-15 days	16-30 days	31-60 days	61-120 days	121 days and over	Median number of days	
1974								
Total.....	125	50	25	19	19	12	23	1-715
Admitted from institution or clinic.....	70	24	10	12	13	11	33	2-715
Released to institution.....	--	--	--	--	--	--	--	--
Released to independent residence.....	49	12	6	9	11	11	53	2-715
Released to custody, RAL* or AWOL*.....	20	11	4	3	2	--	14	3-83
Other release.....	1	1	--	--	--	--	--	10
Admitted from independent residence.....	44	19	14	7	4	--	19	1-223
Released to institution.....	--	--	--	--	--	--	--	--
Released to independent residence.....	31	15	9	4	3	--	17	1-223
Released to custody, RAL* or AWOL*.....	12	3	5	3	1	--	--	3-87
Other release.....	1	1	--	--	--	--	--	11
Admitted from other.....	11	7	1	--	2	1	--	3-126
Released to institution.....	--	--	--	--	--	--	--	--
Released to independent residence.....	9	6	--	--	2	1	--	3-126
Released to custody, RAL* or AWOL*.....	1	--	1	--	--	--	--	23
Other release.....	1	1	--	--	--	--	--	6
1975								
Total.....	17	12	4	--	1	--	10.6	1-61
Admitted from institution or clinic.....	2	1	1	--	--	--	--	3-29
Released to institution.....	--	--	--	--	--	--	--	--
Released to independent residence.....	2	1	1	--	--	--	--	3-29
Released to custody, RAL* or AWOL*.....	--	--	--	--	--	--	--	--
Other release.....	--	--	--	--	--	--	--	--
Admitted from independent residence.....	15	11	3	--	1	--	10.2	1-61
Released to institution.....	--	--	--	--	--	--	--	--
Released to independent residence.....	13	9	3	--	1	--	--	1-61
Released to custody, RAL* or AWOL*.....	2	2	--	--	--	--	--	1-7
Other release.....	--	--	--	--	--	--	--	--
Admitted from other.....	--	--	--	--	--	--	--	--
Released to institution.....	--	--	--	--	--	--	--	--
Released to independent residence.....	--	--	--	--	--	--	--	--
Released to custody, RAL* or AWOL*.....	--	--	--	--	--	--	--	--
Other release.....	--	--	--	--	--	--	--	--

* RAL—Release at large; AWOL—Absent without leave.
 Note: Median computed for 15 or more cases.

TABLE VIII-B
 LENGTH OF STAY
 VINEWOOD COMMUNITY CORRECTIONAL CENTER
 WOMEN FIRST RELEASED
 1974 and 1975

Type(s) of admission and release	Total persons released	Length of stay in Center						
		0-15 days	16-30 days	31-60 days	61-120 days	121 days and over	Median number of days	Range in days
1974								
Total.....	52	22	9	10	7	4	22	1-237
Admitted from institution or clinic.....	25	9	3	6	4	3	33	2-237
Released to independent residence.....	18	5	2	4	4	3	46	2-237
Released to custody, RAL* or AWOL*.....	6	4	--	2	--	--	--	3-57
Other release.....	1	--	1	--	--	--	--	24
Admitted from independent residence.....	26	12	6	4	3	1	18	1-207
Released to independent residence.....	23	10	6	3	3	1	20	1-207
Released to custody, RAL* or AWOL*.....	3	2	--	1	--	--	--	7-44
Other release.....	--	--	--	--	--	--	--	--
Admitted from other.....	1	1	--	--	--	--	--	11
Released to independent residence.....	1	1	--	--	--	--	--	11
Released to custody, RAL* or AWOL*.....	--	--	--	--	--	--	--	--
Other release.....	--	--	--	--	--	--	--	--
1975								
Total.....	37	23	7	2	3	2	12.1	1-165
Admitted from institution or clinic.....	23	15	4	1	3	--	11.5	2-118
Released to independent residence.....	11	6	2	1	2	--	--	3-99
Released to custody, RAL* or AWOL*.....	12	9	2	--	1	--	--	16-22
Other release.....	--	--	--	--	--	--	--	--
Admitted from independent residence.....	10	4	3	1	--	2	--	1-165
Released to independent residence.....	6	4	--	1	--	1	--	1-165
Released to custody, RAL* or AWOL*.....	3	--	3	--	--	--	--	16-22
Other release.....	1	--	--	--	--	1	--	129
Admitted from other.....	4	4	--	--	--	--	--	4-14
Released to independent residence.....	2	2	--	--	--	--	--	4-8
Released to custody, RAL* or AWOL*.....	2	2	--	--	--	--	--	4-14
Other release.....	--	--	--	--	--	--	--	--

* RAL—Releasee at large; AWOL—Absent without leave.

Note: Median computed for 15 or more cases.



END