

NEGLECTED OR DELINQUENT
CHILDREN LIVING IN STATE
OPERATED OR SUPPORTED
INSTITUTIONS
FISCAL YEAR 1971



44874

**NEGLECTED OR DELINQUENT CHILDREN
LIVING IN STATE OPERATED OR
SUPPORTED INSTITUTIONS
FISCAL YEAR 1971**

NCJ 7

JAN 30 1978

ACQUISITIONS

U.S. DEPARTMENT OF HEALTH, EDUCATION, AND WELFARE

Caspar W. Weinberger, *Secretary*

Education Division

Virginia Y. Trotter, *Assistant Secretary for Education*

National Center for Education Statistics

Dorothy M. Gilford, *Acting Administrator*

CA 5-12

NATIONAL CENTER FOR EDUCATION STATISTICS

"The purpose of the Center shall be to collect and disseminate statistics and other data related to education in the United States and in other nations. The Center shall . . . collect, collate, and, from time to time, report full and complete statistics on the conditions of education in the United States; conduct and publish reports on specialized analyses of the meaning and significance of such statistics; . . . and review and report on educational activities in foreign countries."—General Education Provisions Act, pt. A, sec. 406(b)(1), (2), (4), as added by P.L. 93-380, Aug. 21, 1974, at 88 Stat. 556.

**U.S. GOVERNMENT PRINTING OFFICE
WASHINGTON: 1974**

FOREWORD

Fiscal year 1971 was the fifth year in which funds were provided under title I of the Elementary and Secondary Education Act, P.L. 89-10, as amended by P.L. 89-750, for supplementary services to neglected or delinquent children in the Nation's State-operated institutions.

This statistical report, prepared by the National Center for Education Statistics (NCES), is based on fiscal year 1971 data submitted by administrators of State-operated institutions across the Nation. It describes the services and activities provided for participating children and discusses the staff involved and the hours of training they received during the year.

NCES expresses deep appreciation to the State coordinators of the Consolidated Program Information Report (CPIR), the title I coordinators for State education agencies, and the institutional officials who were responsible for supplying data for this survey.

Yeuell Y. Harris, Chief
Survey Design and Implementation
Branch

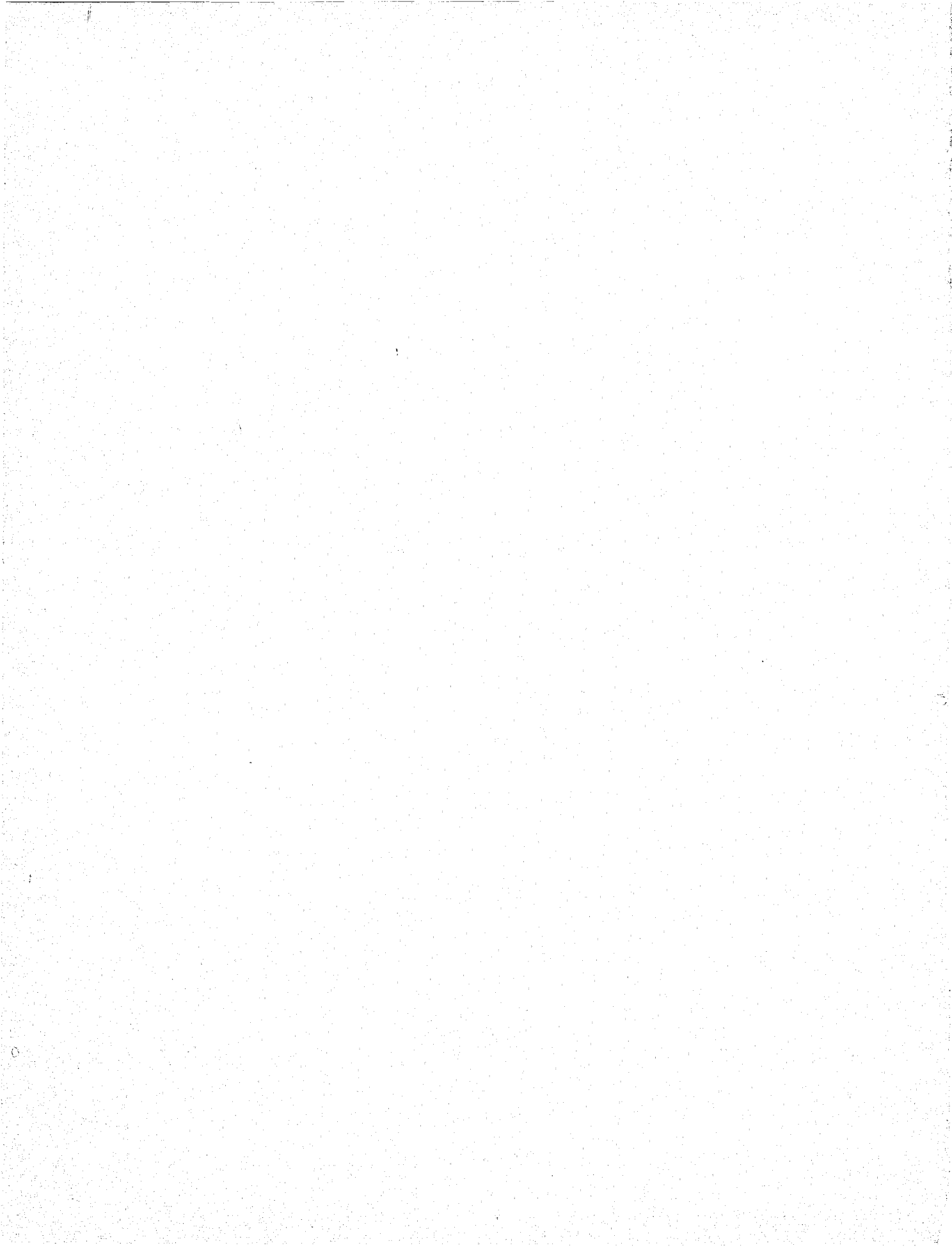

TABLE OF CONTENTS

	<u>Page</u>
FOREWORD	iii
INTRODUCTION	1
THE STATES AND THE DISTRICT OF COLUMBIA	3
INSTITUTIONS FOR THE NEGLECTED.	3
Pupil Participation by Type of School Attended	3
Dropouts	4
Staff Positions	4
Staff Training	5
Total ESEA Title I Funds Approved and Expended	
Participation in and Expenditures for Instructional	
and Supporting Services	5
Expenditures for Administrative, Other Supporting,	
and Ancillary Services	7
Expenditures for Capital Outlay	7
INSTITUTIONS FOR THE DELINQUENT.	7
Pupil Participation by Type of School Attended	7
Dropouts	9
Staff Positions	9
Staff Training	9
Total ESEA Title I Funds Approved and Expended	10
Participation in and Expenditures for Instructional	
and Supporting Services	10
Expenditures for Administrative, Other Supporting,	
and Ancillary Services	12
Expenditures for Capital Outlay	12

	<u>Page</u>
PUERTO RICO AND THE VIRGIN ISLANDS	13
INSTITUTIONS FOR THE NEGLECTED	13
INSTITUTIONS FOR THE DELINQUENT	13
APPENDIXES:	
A. Response Rate	83
B. Survey Report Form and Instructions	85

TABLES

TEXT TABLES

A. Participation in programs for neglected school-age children living in State institutions, by type of enrollment and level of schooling: ESEA title I funds, United States, fall 1970	3
B. Training received by staff in State institutions for neglected school-age children, by number and type of staff: ESEA title I funds, United States, fiscal year 1971	5
C. Participation in and expenditures for instructional and supporting services for neglected children living in State institutions: ESEA title I funds, United States, fiscal year 1971	6
D. Participation in programs for delinquent school-age children living in State institutions, by type of enrollment and level of schooling: ESEA title I funds, United States, fall 1970	8
E. Training received by staff in State institutions for delinquent school-age children, by number and type of staff: ESEA title I funds, United States, fiscal year 1971	10
F. Participation in and expenditures for instructional and supporting services for delinquent children living in State institutions: ESEA title I funds, United States, fiscal year 1971	11

G. Participation in and expenditures for programs for delinquent school-age children living in State institutions: ESEA title I funds, Puerto Rico and the Virgin Islands, fiscal year 1971	13
---	----

BASIC DATA TABLES

Neglected school-age children living in State institutions receiving funds under ESEA title I

1-A. Children enrolled in schools within the institution, by organizational level of school and by State: United States, fall 1970	17
1-B. Children enrolled in public schools outside the institution, by organizational level of school and by State: United States, fall 1970	17
1-C. Children enrolled in nonpublic schools outside the institution, by organizational level of school and by State: United States, fall 1970	17
1-D. Children not enrolled in any school, by organizational level of school and by State: United States, fall 1970	18
2. Children who were dropouts when admitted to the institution, by organizational level of school and by State: United States, fall 1970.	18
3-A. Staff members paid from title I funds, by type of position and by State: United States, fiscal year 1971	19
3-B. Staff salaries paid from title I funds, by type of position and by State: United States, fiscal year 1971	19
4. Total staff members receiving inservice or preservice education or training funded under title I, with total and average hours of training received, by State: United States, fiscal year 1971	19

4-A. Teachers receiving inservice or preservice education or training funded under title I, with total and average hours of training received, by State: United States, fiscal year 1971 20

4-B. Other professionals receiving inservice or preservice education or training funded under title I, with total and average hours of training received, by State: United States, fiscal year 1971 20

4-C. Education aides receiving inservice or preservice education or training funded under title I, with total and average hours of training received, by State: United States, fiscal year 1971 20

4-D. All other nonprofessionals receiving inservice or preservice education or training funded under title I, with total and average hours of training received, by State: United States, fiscal year 1971 21

5. Title I funds approved and expended, by State: United States, fiscal year 1971 21

6-A. Pupils participating in remedial English language arts and title I funds expended for instructional activities as a direct educative service, by type and organizational level of school and by State: United States, fiscal year 1971 22

6-B. Pupils participating in remedial reading and title I funds expended for instructional activities as a direct educative service, by type and organizational level of school and by State: United States, fiscal year 1971 22

6-C. Pupils participating in remedial cultural arts and title I funds expended for instructional activities as a direct educative service, by type and organizational level of school and by State: United States, fiscal year 1971 23

	<u>Page</u>
6-D. Pupils participating in remedial social science/ social studies and title I funds expended for instructional activities as a direct educative service, by type and organizational level of school and by State: United States, fiscal year 1971	23
6-E. Pupils participating in remedial natural science and mathematics and title I funds expended for instructional activities as a direct educative service, by type and organizational level of school and by State: United States, fiscal year 1971	24
6-F. Pupils participating in all other remedial studies and title I funds expended for instructional activities as a direct educative service, by type and organizational level of school and by State: United States, fiscal year 1971	24
6-G. Pupils participating in nonremedial English language arts and title I funds expended for instructional activities as a direct educative service, by type and organizational level of school and by State: United States, fiscal year 1971	25
6-H. Pupils participating in nonremedial reading and title I funds expended for instructional activities as a direct educative service, by type and organizational level of school and by State: United States, fiscal year 1971	25
6-I. Pupils participating in nonremedial cultural arts and title I funds expended for instructional activities as a direct educative service, by type and organizational level of school and by State: United States, fiscal year 1971	26
6-J. Pupils participating in nonremedial social science/ social studies and title I funds expended for instructional activities as a direct educative service, by type and organizational level of school and by State: United States, fiscal year 1971	26

6-K. Pupils participating in nonremedial natural science and mathematics and title I funds expended for instructional activities as a direct educative service, by type and organizational level of school and by State: United States, fiscal year 1971	27
6-L. Pupils participating in all other nonremedial studies and title I funds expended for instructional activities as a direct educative service, by type and organizational level of school and by State: United States, fiscal year 1971	27
6-M. Pupils participating in differential curriculum for the handicapped and title I funds expended for instructional activities as a direct educative service, by type and organizational level of school and by State: United States, fiscal year 1971	28
6-N. Pupils participating in developing vocational skills and attitudes and title I funds expended for instructional activities as a direct educative service, by type and organizational level of school and by State: United States, fiscal year 1971	28
6-O. Pupils participating in textbook services and title I funds expended for instructional activities as a direct educative service, by type and organizational level of school and by State: United States, fiscal year 1971	29
7-A. Pupils benefiting from and title I funds expended for audiovisual materials, periodicals, and other printed materials as a supporting service, by type and organizational level of school and by State: United States, fiscal year 1971	29
7-B. Pupils participating in and title I funds expended for vocational pupil services as a supporting service, by type and organizational level of school and by State: United States, fiscal year 1971	30

	<u>Page</u>
7-C. Pupils participating in and title I funds expended for other pupil services as a supporting service, by type and organizational level of school and by State: United States, fiscal year 1971	30
7-D. Pupils participating in and title I funds expended for testing as a supporting service, by type and organizational level of school and by State: United States, fiscal year 1971	31
7-E. Pupils participating in and title I funds expended for school psychological services as a supporting service, by type and organizational level of school and by State: United States, fiscal year 1971	31
7-F. Pupils participating in and title I funds expended for attendance and school social work as a supporting service, by type and organizational level of school and by State: United States, fiscal year 1971	32
7-G. Pupils participating in and title I funds expended for health services as a supporting service, by type and organizational level of school and by State: United States, fiscal year 1971	32
7-H. Pupils participating in and title I funds expended for pupil transportation as a supporting service, by type and organizational level of school and by State: United States, fiscal year 1971	33
7-I. Pupils participating in and title I funds expended for food services as a supporting service, by type and organizational level of school and by State: United States, fiscal year 1971	33
7-J. Pupils participating in and title I funds expended for clothing as a supporting service, by type and organizational level of school and by State: United States, fiscal year 1971	34

7-K. Pupils participating in and title I funds expended for pupil subsidies as a supporting service, by type and organizational level of school and by State: United States, fiscal year 1971 34

7-L. Pupils participating in and title I funds expended for special services for handicapped children as a supporting service, by type and organizational level of school and by State: United States, fiscal year 1971 35

7-M. Pupils participating in and title I funds expended for other activities as a supporting service, by type and organizational level of school and by State: United States, fiscal year 1971 35

8. Title I funds expended for administrative, other supporting, and ancillary services, by type of service and by State: United States, fiscal year 1971 36

9. Title I funds expended for current operational expenditures, capital outlay, and total expenditures, by State: United States, fiscal year 1971 36

Delinquent school-age children living in State institutions receiving funds under ESEA title I

10-A. Children enrolled in schools within the institution, by organizational level of school and by State: United States, fall 1970 37

10-B. Children enrolled in public schools outside the institution, by organizational level of school and by State: United States, fall 1970 38

10-C. Children enrolled in nonpublic schools outside the institution, by organizational level of school and by State: United States, fall 1970 39

	<u>Page</u>
10-D. Children not enrolled in any school, by organizational level of school and by State: United States, fall 1970	40
11. Children who were dropouts when admitted to the institution, by organizational level of school and by State: United States, fall 1970	41
12-A. Staff members paid from title I funds, by type of position and by State: United States, fiscal year 1971.	42
12-B. Staff salaries paid from title I funds, by type of position and State: United States, fiscal year 1971.	43
13. Total staff members receiving inservice or preservice education or training funded under title I, with total and average hours of training received, by State: United States, fiscal year 1971	44
13-A. Teachers receiving inservice or preservice education or training funded under title I, with total and average hours of training received, by State: United States, fiscal year 1971.	45
13-B. Other professionals receiving inservice or preservice education or training funded under title I, with total and average hours of training received, by State: United States, fiscal year 1971.	46
13-C. Education aides receiving inservice or preservice education or training funded under title I, with total and average hours of training received, by State: United States, fiscal year 1971.	47

13-D. All other nonprofessionals receiving inservice or preservice education or training funded under title I, with total and average hours of training received, by State: United States, fiscal year 1971.	48
14. Title I funds approved and expended, by State: United States, fiscal year 1971	49
15-A. Pupils participating in remedial English language arts and title I funds expended for instructional activities as a direct educative service, by type and organizational level of school and by State: United States, fiscal year 1971	50
15-B. Pupils participating in remedial reading and title I funds expended for instructional activities as a direct educative service, by type and organizational level of school and by State: United States, fiscal year 1971	51
15-C. Pupils participating in remedial cultural arts and title I funds expended for instructional activities as a direct educative service, by type and organizational level of school and by State: United States, fiscal year 1971	52
15-D. Pupils participating in remedial social science/ social studies and title I funds expended for instructional activities as a direct educative service, by type and organizational level of school and by State: United States, fiscal year 1971	53
15-E. Pupils participating in remedial natural science and mathematics and title I funds expended for instructional activities as a direct educative service, by type and organizational level of school and by State: United States, fiscal year 1971	54

15-F. Pupils participating in all other remedial studies and title I funds expended for instructional activities as a direct educative service, by type and organizational level of school and by State: United States, fiscal year 1971 55

15-G. Pupils participating in nonremedial English language arts and title I funds expended for instructional activities as a direct educative service, by type and organizational level of school and by State: United States, fiscal year 1971 56

15-H. Pupils participating in nonremedial reading and title I funds expended for instructional activities as a direct educative service, by type and organizational level of school and by State: United States, fiscal year 1971 57

15-I. Pupils participating in nonremedial cultural arts and title I funds expended for instructional activities as a direct educative service, by type and organizational level of school and by State: United States, fiscal year 1971 58

15-J. Pupils participating in nonremedial social science/ social studies and title I funds expended for instructional activities as a direct educative service, by type and organizational level of school and by State: United States, fiscal year 1971 59

15-K. Pupils participating in nonremedial natural science and mathematics and title I funds expended for instructional activities as a direct educative service, by type and organizational level of school and by State: United States, fiscal year 1971 60

15-L. Pupils participating in all other nonremedial studies and title I funds expended for instructional activities as a direct educative service, by type and organizational level of school and by State: United States, fiscal year 1971 61

	<u>Page</u>
15-M. Pupils participating in differential curriculum for the handicapped and title I funds expended for instructional activities as a direct educative service, by type and organizational level of school and by State: United States, fiscal year 1971	62
15-N. Pupils participating in developing vocational skills and attitudes and title I funds expended for instructional activities as a direct educative service, by type and organizational level of school and by State: United States, fiscal year 1971	63
15-O. Pupils participating in textbook services and title I funds expended for instructional activities as a direct educative service, by type and organizational level of school and by State: United States, fiscal year 1971	64
16-A. Pupils benefiting from and title I funds expended for audiovisual materials, periodicals, and other printed materials as a supporting service, by type and organizational level of school and by State: United States, fiscal year 1971	65
16-B. Pupils participating in and title I funds expended for vocational pupil services as a supporting service, by type and organizational level of school and by State: United States, fiscal year 1971	66
16-C. Pupils participating in and title I funds expended for other pupil services as a supporting service, by type and organizational level of school and by State: United States, fiscal year 1971	67
16-D. Pupils participating in and title I funds expended for testing as a supporting service, by type and organizational level of school and by State: United States, fiscal year 1971	68

16-E. Pupils participating in and title I funds expended for school psychological services as a supporting service, by type and organizational level of school and by State: United States, fiscal year 1971 69

16-F. Pupils participating in and title I funds expended for attendance and school social work as a supporting service, by type and organizational level of school and by State: United States, fiscal year 1971 70

16-G. Pupils participating in and title I funds expended for health services as a supporting service, by type and organizational level of school and by State: United States, fiscal year 1971 71

16-H. Pupils participating in and title I funds expended for pupil transportation as a supporting service, by type and organizational level of school and by State: United States, fiscal year 1971 72

16-I. Pupils participating in and title I funds expended for food services as a supporting service, by type and organizational level of school and by State: United States, fiscal year 1971 73

16-J. Pupils participating in and title I funds expended for clothing as a supporting service, by type and organizational level of school and by State: United States, fiscal year 1971 74

16-K. Pupils participating in and title I funds expended for student subsidies as a supporting service, by type and organizational level of school and by State: United States, fiscal year 1971 75

16-L. Pupils participating in and title I funds expended for special services for handicapped children as a supporting service, by type and organizational level of school and by State: United States, fiscal year 1971 76

16-M. Pupils participating in and title I funds expended for other activities as a supporting service, by type and organizational level of school and by State: United States, fiscal year 1971 77

17. Title I funds expended for administrative, other supporting, and ancillary services, by type of service and by State: United States, fiscal year 1971 78

18. Title I funds expended for current operational expenditures, capital outlay, and total expenditures, by State: United States, fiscal year 1971 79

All references in this report to "State institutions" or "State-operated institutions" may also refer to other institutions which are not State-run but which receive State-administered funds for neglected or delinquent children.

INTRODUCTION

In order to assist institutional officials to meet more fully the unique educational needs of neglected or delinquent children, the Congress in November 1966 amended the Elementary and Secondary Education Act (ESEA) of 1965 to include,¹ under title I, benefits for children living in institutions for the neglected or delinquent. This was an important addition to the legislation for educationally disadvantaged children, for it recognized the importance of educational programs specifically designed to meet the needs of institutionalized children who have backgrounds of neglect or delinquency.

The majority of the children served by the program established under the legislation are delinquent children; neglected children are served by local rather than State facilities.

The guidelines^{*} developed for the program define an institution for neglected children as "a public or private nonprofit residential facility (other than a foster home) which is primarily for the care of... children for whom it has assumed or been granted custodial responsibility ... pursuant to applicable State law...." An institution for delinquent children is "a public or private nonprofit residential facility which is operated primarily for the care of children who have been adjudicated to be delinquents...." In this report, data for neglected and delinquent children are analyzed separately.

The criterion for a State's eligibility for assistance is based on the average daily school attendance of those children aged 5 through 20 living in State-operated institutions and receiving free public education.

Responses were obtained from 257 (95 percent) of the 271 institutions in the universe. The responses include those of 48 of the 50 States (no data were received from Alaska and Kentucky), the District of Columbia,

* Code of Federal Regulations, title 45, part 116, section 1-p, q.

Puerto Rico, and the Virgin Islands. The bulk of the information in this report concerns the States and the District of Columbia; a separate summary for Puerto Rico and the Virgin Islands appears on page 13. The numbers of eligible and responding institutions by State or other reporting area are shown in appendix A.

In fiscal year 1971, Federal funds totaling \$16.4 million were approved for ESEA title I programs and program-related expenditures directed toward improving the quality of education for institutionalized neglected or delinquent children. Of these approved funds, the States and outlying areas reported expenditures of nearly \$14.4 million during fiscal year 1971 for the major categories tabulated below:

Purpose	Expenditures		
	Total	For the neglected	For the delinquent
Total	\$ 14,384,394	\$ 1,566,023	\$ 12,818,371
Direct educative services	8,572,776	903,525	7,669,251
Supporting services	2,354,567	344,939	2,009,628
Administrative, other supporting, and ancillary services	2,741,614	235,951	2,505,663
Capital outlay	715,437	81,608	633,829

The funds were expended for initiating or furthering the participation of 53,595 resident children in institutional programs. Of these children, 4,972 were neglected and 48,623 were delinquent.

THE STATES AND THE DISTRICT OF COLUMBIA

INSTITUTIONS FOR THE NEGLECTED

Pupil Participation by Type of School Attended

Institutions for neglected children in 19 States and the District of Columbia reported participation in programs funded under ESEA title I. Nearly 5,500* children resided in these institutions. Throughout the year a total of 4,972 children (91 percent of the resident count) directly participated in title I programs (table A). A total of nearly \$1.6 million in all categories was expended for these programs during fiscal year 1971. (Data concerning institutions for the neglected are presented in basic data tables 1-A through 9.)

Table A. -- Participation in programs for neglected school-age children living in State institutions, by type of enrollment and level of schooling: ESEA title I funds, United States, fall 1970

Enrollment status and type of school attended	Participants					
	Total		Elementary		Secondary	
	Number	Percent	Number	Percent	Number	Percent
Total	4,972	100	2,354	100	2,618	100
Enrolled	4,874	98	2,354	100	2,520	96
Within institution	3,108	63	1,589	68	1,519	58
Outside, public	1,663	33	676	29	987	37
Outside, nonpublic	103	2	89	4	14	1
Not enrolled*	98	2	-	-	98	4

* Some participants were not enrolled in school.

NOTE. -- Because of rounding, percent detail may not add to 100.

* As of October 1, 1970.

Table A indicates that over three-fifths of the participants in ESEA title I activities were enrolled in schools within their institutions. Fourteen States and the District of Columbia reported 100-percent participation by residents enrolled in such schools. Eight States and the District of Columbia reported ESEA title I participation by residents attending public schools outside the institutions; six States and the District of Columbia reported participation by residents attending nonpublic schools. Although six States and the District of Columbia had residents who were not enrolled in any school, only one State, Iowa, reported nonenrolled children participating in title I programs.

Dropouts

Prior to admission to an institution, 589 neglected children were school dropouts. Of these, 508, or 86 percent, participated in fiscal year 1971 title I programs. Table 2 shows that pupils in this category were reported by 6 of the 19 States having such programs and by the District of Columbia.

Staff Positions

Slightly more than \$1 million in ESEA title I funds were expended for staff salaries in institutions for neglected children, with the allocation largely applied to teachers' salaries. Forty-three percent of the 362 positions receiving funding were teacher positions. Wide differences in expenditure levels were reported among States; for example, teachers' salary payments ranged from an average of \$364 per teacher in Maine to \$8,339 in Tennessee.

The staff positions were distributed as follows:

Type of staff	Number	Percent
Total	362	100
Teachers	157	43
Other professionals	48	13
Education aides	102	28
Other nonprofessionals	55	15

NOTE. --Because of rounding, percent detail do not add to 100.

Staff Training

ESEA title I funds were also expended for training programs to increase staff members' understanding of the problems of neglected children and to encourage new approaches to education within an institutional setting. Table B summarizes the amount of training staff members received.

Table B. -- Training received by staff in State institutions for neglected school-age children, by number and type of staff: ESEA title I funds, United States, fiscal year 1971

Type of staff	Number of staff trained	Percent of staff trained	Total hours of training	Average hours of training per staff member
Total	215	100	3,391	16
Teachers	109	51	1,932	18
Other professionals	27	13	824	31
Education aides	51	24	330	6
Other nonprofessionals	28	13	305	11

NOTE. -- Because of rounding, percent detail do not add to 100.

Total ESEA Title I Funds Approved and Expended

In fiscal year 1971, \$1.8 million was approved for ESEA title I programs and program-related expenditures in institutions for neglected children. Of this amount, \$1.6 million was actually expended within that year, with summer programs accounting for an estimated 26 percent of the total. Two States, Connecticut and Tennessee, did not provide summer activities.

Participation in and Expenditures for Instructional and Supporting Services

Instructional services directed to the development of basic skills accounted for 58 percent of the total ESEA title I funds expended by institutions for neglected youngsters. To assure the maximum impact of title I programs, various supporting services were offered in addition to direct instructional services. Participation in and expenditures for instructional and supporting services are presented in table C.

Table C. -- Participation in and expenditures for instructional and supporting services for neglected children living in State institutions: ESEA title I funds, United States, fiscal year 1971

Type of service or activity	Participants				Expenditures	
	Total		Elementary	Secondary	Total	Average per child
	Number	Percent				
Total, title I ^{1/}	4,972	--	2,354	2,618	^{2/} \$1,566,023	\$315
Instructional Services	*	*	*	*	903,525	
Remedial English	1,244	25	670	574	57,176	46
Remedial reading	2,466	50	1,463	1,003	252,263	102
Remedial cultural arts	1,500	30	841	659	84,196	56
Remedial social science/ social studies	392	8	214	178	13,314	34
Remedial natural science/ mathematics	1,379	28	753	626	46,305	34
Other remedial studies	489	10	305	184	59,690	122
Nonremedial English	141	3	65	76	20,799	148
Nonremedial reading	225	5	154	71	19,005	84
Nonremedial cultural arts	1,724	35	798	926	113,079	66
Nonremedial social science/ social studies	436	9	170	266	22,196	51
Nonremedial natural science/ mathematics	158	3	116	42	3,791	24
Other nonremedial studies	1,416	28	507	909	66,490	47
Curriculum for handicapped	179	4	132	47	24,954	139
Vocational skills/attitudes	1,057	21	482	575	111,551	106
Textbooks	727	15	277	450	8,716	12
Supporting services	*	*	*	*	344,939	-
Audiovisual materials	2,123	43	884	1,239	28,270	13
Vocational pupil services	38	*	0	38	6,600	174
Other pupil services	82	2	52	30	18,494	226
Testing	55	1	33	22	1,215	22
Psychological services	346	7	193	153	45,373	131
Attendance and social work	105	2	55	50	11,462	109
Health services	1,628	33	486	1,142	68,172	42
Transportation	1,915	39	604	1,311	16,965	9
Food service	411	8	168	243	10,025	24
Clothing	608	12	138	470	15,908	26
Student subsidies	67	1	52	15	200	3
Special services for the handicapped	39	1	3	36	9,087	233
Other activities	1,401	28	436	965	113,168	81
Other title I	**	**	**	**	317,559	**

^{1/} Details do not add to totals because many children participated in more than one service or activity.

^{2/} Includes administrative, other supporting, ancillary, and capital expenditures.

* Unduplicated data are not available.

** Data on participants were not collected.

Expenditures for Administrative, Other Supporting, and Ancillary Services

Expenditures for services not directly allocable on a participant basis amounted to \$235,951, distributed as follows:

<u>Expenditure category</u>	<u>Amount</u>
Total	\$235,951
Administration and program development	82,173
Personnel development	61,474
School library, audiovisual, and other media personnel	24,265
Maintenance and operation of plant	18,623
Fixed charges	40,746
Other supporting services	8,670
Ancillary services	-

Expenditures for Capital Outlay

Capital outlay expenditures, primarily for equipment, totaled \$81,608. These expenditures were distributed as follows:

<u>Expenditure category</u>	<u>Amount</u>
Total	\$81,608
Sites and buildings	10,500
Audiovisual equipment	23,953
Other instructional equipment	21,822
Noninstructional equipment	25,333

INSTITUTIONS FOR THE DELINQUENT

Pupil Participation by Type of School Attended

Institutions for delinquent children in 48 States and the District of Columbia reported participation in programs funded under ESEA title I. Over 50,000* children resided in these institutions. Throughout the year

* As of October 1, 1970.

a total of 48,623 children (96 percent of the resident count) directly participated in title I programs (table D). A total of \$12.8 million in all categories was expended for these programs during fiscal year 1971. (Data concerning institutions for the delinquent are presented in basic data tables 10-A through 18.)

Table D. -- Participation in programs for delinquent school-age children living in State institutions, by type of enrollment and level of schooling: ESEA title I funds, United States, fall 1970

Enrollment status and type of school attended	Participants					
	Total		Elementary		Secondary	
	Number	Percent	Number	Percent	Number	Percent
Total	48,623	100	19,116	100	29,507	100
Enrolled	47,454	98	18,859	99	28,595	97
Within institution	46,296	95	18,350	96	27,946	95
Outside, public	1,025	2	467	2	558	2
Outside, nonpublic	135	-	42	-	91	-
Not enrolled	1,169	2	257	1	912	3

NOTE. -- Because of rounding, percent detail may not add to 100.

Although the foregoing table indicates that almost all participants were enrolled in schools within their institutions, five of the reporting States reported none enrolled in institution schools at the elementary level and one State reported none at the secondary level. Of those enrolled in public schools outside the institutions, all of the elementary pupils were found in 2 States, New Mexico and Oregon, while the secondary pupils were found in 11 States. The only State with elementary pupils enrolled in nonpublic schools outside the institution was Missouri; those with secondary pupils enrolled in such schools were Arkansas, Maryland, Missouri, and Pennsylvania. A total of 13 States reported children who were not enrolled in school but who were title I participants. Participants at the elementary level were reported by 6 States and participants at the secondary level by 12 States.

Dropouts

Prior to admission to an institution, 14 percent of the participants were school dropouts. Table 11 indicates that pupils in this category were reported by 29 of the 48 States having title I programs and by the District of Columbia.

Staff Positions

More than \$9 million in ESEA title I funds were expended for salaries of 2,525 staff positions in institutions for delinquent children. Most of the funds were allocated to teachers, who constituted 50 percent of all employees receiving all or part of their salaries from title I. The States reported wide differences in expenditure levels; teachers' salary payments, for example, ranged from an average of \$1,080 per teacher in Massachusetts to \$11,378 per teacher in Indiana.

The staff positions were distributed as follows:

Type of staff	Number	Percent
Total	2,525	100
Teachers	1,252	50
Other professionals	329	13
Education aides	504	20
Other nonprofessionals	440	17

Staff Training

ESEA title I funds were also expended for training programs to increase staff members' understanding of the problems of delinquent children and to encourage new approaches to education within an institutional setting. Table E summarizes the amount of training that staff members received.

Table E. -- Training received by staff in State institutions for delinquent school-age children, by number and type of staff: ESEA title I funds, United States, fiscal year 1971

Type of staff	Number of staff trained	Percent of staff trained	Total hours of training	Average hours of training per staff member
Total	1,245	100	34,630	28
Teachers	618	50	14,315	23
Other professionals	144	12	4,914	34
Education aides	317	25	11,207	35
Other nonprofessionals	166	13	4,194	25

Total ESEA Title I Funds Approved and Expended

In fiscal year 1971, Federal funds totaling almost \$15 million were approved for ESEA title I programs and program-related expenditures in institutions for delinquent children. Of this amount, nearly \$13 million, or 87 percent, was actually expended within that year. Only eight States reported using all their fiscal year 1971 grants. Summer programs accounted for an estimated 16 percent of the total expenditures.

Participation in and Expenditures for Instructional and Supporting Services

Instructional services directed to the development of basic skills accounted for \$7,669,251, or 60 percent, of the total ESEA title I expenditures by institutions for delinquent youngsters. To assure the maximum impact of title I programs, various supporting services were offered in addition to direct instructional services. Participation in and expenditures for instructional and supporting services are presented in table F.

Table F. -- Participation in and expenditures for instructional and supporting services for delinquent children living in State institutions: ESEA title I funds, United States, fiscal year 1971

Type of service or activity	Participants				Expenditures	
	Total		Elementary	Secondary	Total	Average per child
	Number	Percent				
Total, title I ^{1/}	48,623	--	19,116	29,507 ^{2/}	\$12,818,371	\$264
Instructional services	*	*	*	*	7,669,251	*
Remedial English	13,287	27	5,954	7,333	610,695	46
Remedial reading	22,868	47	10,655	12,213	2,071,114	91
Remedial cultural arts	13,508	28	7,334	6,174	582,187	43
Remedial social science/ social studies	8,084	17	3,543	4,541	321,504	40
Remedial natural science/ mathematics	11,549	24	4,860	6,689	592,244	51
Other remedial studies	9,344	19	4,794	4,550	552,109	59
Nonremedial English	3,089	6	892	2,197	174,931	57
Nonremedial reading	3,486	7	748	2,738	176,069	51
Nonremedial cultural arts	10,425	21	3,826	6,599	444,890	43
Nonremedial social science/ social studies	4,260	9	1,192	3,068	99,325	23
Nonremedial natural science/ mathematics	6,010	12	1,261	4,749	160,105	27
Other nonremedial studies	11,459	24	4,806	6,653	612,480	53
Curriculum for handicapped	2,216	5	309	1,907	259,935	117
Vocational skills/attitudes	9,738	20	3,116	6,622	950,674	98
Textbooks	5,803	12	1,417	4,386	60,989	11
Supporting services	*	*	*	*	2,009,628	*
Audiovisual materials	17,241	35	5,796	11,445	317,025	18
Vocational pupil services	1,783	4	869	914	173,771	97
Other pupil services	4,767	10	1,847	2,920	184,846	39
Testing	8,089	17	2,475	5,614	150,401	19
Psychological services	7,736	16	1,463	6,273	407,512	53
Attendance and social work	3,610	7	1,385	2,225	151,709	42
Health services	3,221	7	1,203	2,018	137,549	43
Transportation	4,774	10	1,613	3,161	100,290	21
Food service	3,697	8	1,448	2,249	56,774	15
Clothing	861	2	183	678	13,235	15
Student subsidies	245	1	47	198	8,939	36
Special services for the handicapped	1,756	4	155	1,601	118,274	67
Other activities	4,913	10	1,519	3,394	189,303	38
Other title I	**	**	**	**	3,139,492	**

1/ Details do not add to totals because many children participated in more than one service or activity.

2/ Includes administrative, other supporting, ancillary, and capital expenditures.

* Unduplicated data are not available.

** Data on participants were not collected.

Expenditures for Administrative, Other Supporting, and Ancillary Services

Expenditures for services not directly allocable on a participant basis amounted to \$2,505,663, distributed as follows:

<u>Expenditure category</u>	<u>Amount</u>
Total	\$2,505,663
Administration	700,847
Personnel development	489,635
School library, audiovisual, and other media personnel	250,474
Maintenance and operation of plant	29,189
Fixed charges	574,707
Other supporting services	172,193
Ancillary services	288,618

Expenditures for Capital Outlay

Capital outlay expenditures, primarily for equipment, totaled \$633,829. These expenditures were distributed as follows:

<u>Expenditure category</u>	<u>Amount</u>
Total	\$633,829
Sites and buildings	95,695
Audiovisual equipment	149,590
Other instructional equipment	332,950
Noninstructional equipment	55,594

PUERTO RICO AND THE VIRGIN ISLANDS

INSTITUTIONS FOR THE NEGLECTED

Neither Puerto Rico nor the Virgin Islands reported any institutions for the neglected participating in ESEA title I programs.

INSTITUTIONS FOR THE DELINQUENT

Puerto Rico and the Virgin Islands reported limited participation by institutions for the delinquent in ESEA title I programs. Puerto Rico spent approximately 8 percent of the \$252,632 allotted to it, and the Virgin Islands spent 30 percent of its \$17,342. In both outlying areas, all participation was in institutional schools. These data are not included in the basic tables but are summarized in table G.

Table G. -- Participation in and expenditures for programs for delinquent school-age children living in State institutions: ESEA title I funds, Puerto Rico and the Virgin Islands, fiscal year 1971

	Puerto Rico	Virgin Islands
Residents, fall 1970	2,653	34
Participants *	1,937	34
Elementary	1,479	21
Secondary	458	13
Not enrolled	-	-
Expenditures, fiscal year 1971	\$19,116	\$5,279
Direct educative services	-	-
supporting services	-	1,253
Administrative, other supporting, and ancillary services	-	-
Capital outlay (equipment)	19,116	4,026

* All participants were in institutional schools.

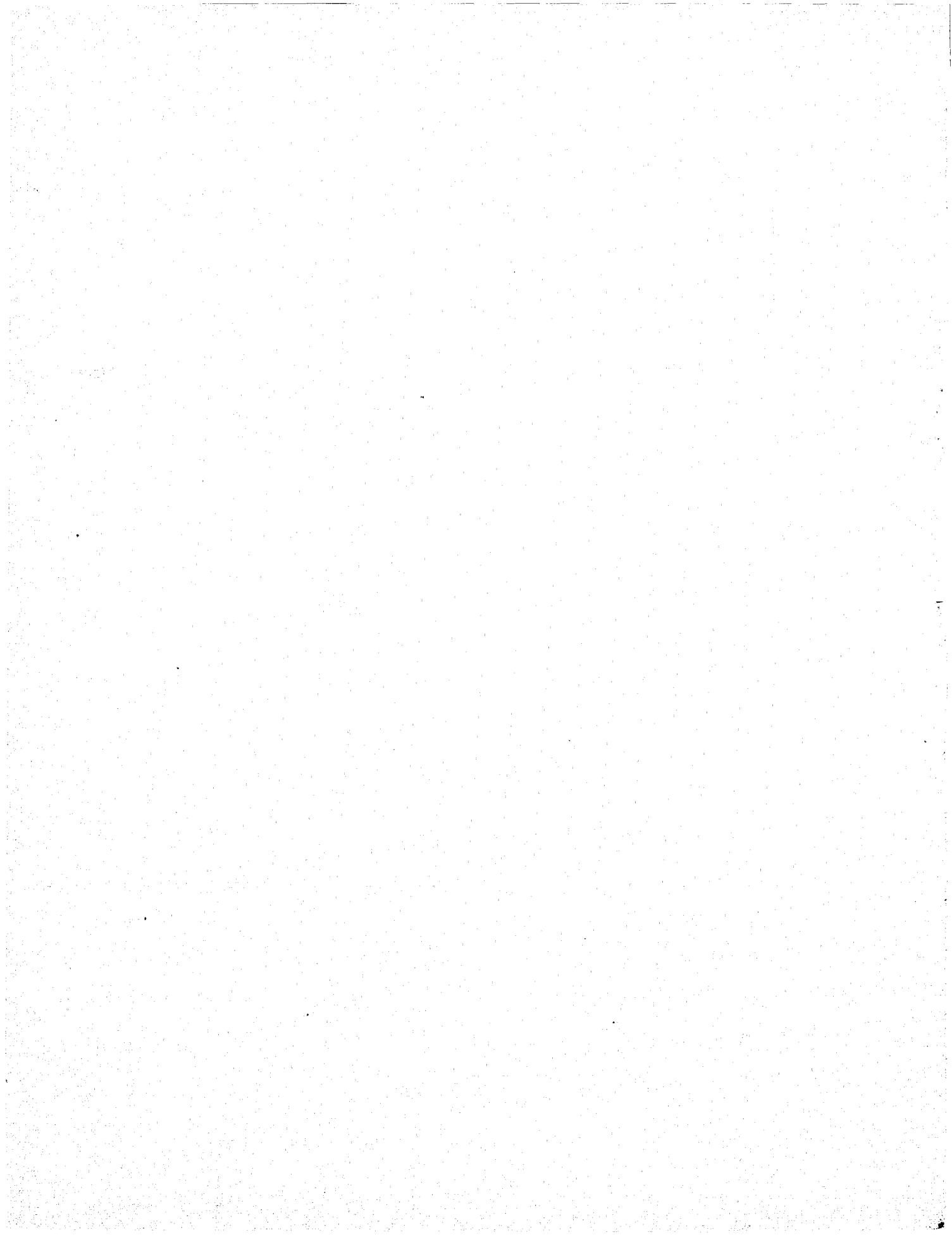

BASIC DATA TABLES

TABLE 1-A.--CHILDREN ENROLLED IN SCHOOLS WITHIN THE INSTITUTION, BY ORGANIZATIONAL LEVEL OF SCHOOL AND BY STATE: UNITED STATES, FALL 1970

STATE	NUMBER OF RESIDENT CHILDREN	NUMBER OF CHILDREN WHO PARTICIPATED		
		ELEMENTARY	SECONDARY	TOTAL
TOTAL.....	3,382	1,589	1,519	3,108
COLORADO.....	34	21	13	34
CONNECTICUT.....	102	102	0	102
DISTRICT OF COLUMBIA.....	285	232	53	285
ILLINOIS.....	230	230	0	230
INDIANA.....	420	161	125	286
IOWA.....	169	96	113	209
MAINE.....	0	0	0	0
MICHIGAN.....	28	28	0	28
MONTANA.....	215	35	0	35
NEBRASKA.....	35	35	0	35
NEW YORK.....	65	25	40	65
OHIO.....	339	169	170	339
OKLAHOMA.....	0	0	0	0
PENNSYLVANIA.....	537	158	379	537
RHODE ISLAND.....	66	23	43	66
TENNESSEE.....	608	138	470	608
TEXAS.....	30	7	23	30
WEST VIRGINIA.....	60	60	0	60
WISCONSIN.....	81	35	46	81
WYOMING.....	78	34	44	78

TABLE 1-B.--CHILDREN ENROLLED IN PUBLIC SCHOOLS OUTSIDE THE INSTITUTION, BY ORGANIZATIONAL LEVEL OF SCHOOL AND BY STATE: UNITED STATES, FALL 1970

STATE	NUMBER OF RESIDENT CHILDREN	NUMBER OF CHILDREN WHO PARTICIPATED		
		ELEMENTARY	SECONDARY	TOTAL
TOTAL.....	1,805	676	987	1,662
COLORADO.....	41	12	29	41
CONNECTICUT.....	0	0	0	0
DISTRICT OF COLUMBIA.....	180	71	109	180
ILLINOIS.....	140	37	103	140
INDIANA.....	0	0	0	0
IOWA.....	55	0	55	55
MAINE.....	26	16	10	26
MICHIGAN.....	0	0	0	0
MONTANA.....	0	0	0	0
NEBRASKA.....	28	17	11	28
NEW YORK.....	0	0	0	0
OHIO.....	0	0	0	0
OKLAHOMA.....	412	184	228	412
PENNSYLVANIA.....	0	0	0	0
RHODE ISLAND.....	128	0	0	0
TENNESSEE.....	0	0	0	0
TEXAS.....	717	305	398	703
WEST VIRGINIA.....	0	0	0	0
WISCONSIN.....	0	0	0	0
WYOMING.....	78	34	44	78

TABLE 1-C.--CHILDREN ENROLLED IN NONPUBLIC SCHOOLS OUTSIDE THE INSTITUTION, BY ORGANIZATIONAL LEVEL OF SCHOOL AND BY STATE: UNITED STATES, FALL 1970

STATE	NUMBER OF RESIDENT CHILDREN	NUMBER OF CHILDREN WHO PARTICIPATED		
		ELEMENTARY	SECONDARY	TOTAL
TOTAL.....	105	89	14	103
COLORADO.....	3	0	3	3
CONNECTICUT.....	0	0	0	0
DISTRICT OF COLUMBIA.....	10	10	0	10
ILLINOIS.....	0	0	0	0
INDIANA.....	0	0	0	0
IOWA.....	6	0	6	6
MAINE.....	2	2	0	2
MICHIGAN.....	0	0	0	0
MONTANA.....	0	0	0	0
NEBRASKA.....	4	0	4	4
NEW YORK.....	0	0	0	0
OHIO.....	0	0	0	0
OKLAHOMA.....	0	0	0	0
PENNSYLVANIA.....	0	0	0	0
RHODE ISLAND.....	1	0	0	0
TENNESSEE.....	0	0	0	0
TEXAS.....	2	0	1	1
WEST VIRGINIA.....	0	0	0	0
WISCONSIN.....	0	0	0	0
WYOMING.....	77	77	0	77

TABLE 1-D.--CHILDREN NOT ENROLLED IN ANY SCHOOL, BY ORGANIZATIONAL LEVEL OF SCHOOL AND BY STATE: UNITED STATES, FALL 1970

NEGLECTED SCHOOL-AGE CHILDREN LIVING IN STATE INSTITUTIONS, ESEA TITLE I PROGRAMS

STATE	NUMBER OF RESIDENT CHILDREN	NUMBER OF CHILDREN WHO PARTICIPATED		
		ELEMENTARY	SECONDARY	TOTAL
TOTAL.....	175	0	98	98
CONNECTICUT.....	2	0	0	0
DISTRICT OF COLUMBIA.....	0	0	0	0
DISTRICT OF COLUMBIA.....	62	0	0	0
ILLINOIS.....	0	0	0	0
INDIANA.....	0	0	0	0
IOWA.....	98	0	98	98
MAINE.....	2	0	0	0
MICHIGAN.....	0	0	0	0
MONTANA.....	0	0	0	0
NEBRASKA.....	2	0	0	0
NEW YORK.....	0	0	0	0
OHIO.....	0	0	0	0
OKLAHOMA.....	0	0	0	0
PENNSYLVANIA.....	0	0	0	0
RHODE ISLAND.....	0	0	0	0
TENNESSEE.....	0	0	0	0
TEXAS.....	4	0	0	0
WEST VIRGINIA.....	0	0	0	0
WISCONSIN.....	0	0	0	0
WYOMING.....	5	0	0	0

TABLE 2.--CHILDREN WHO WERE DROPOUTS WHEN ADMITTED TO THE INSTITUTION, BY ORGANIZATIONAL LEVEL OF SCHOOL AND BY STATE: UNITED STATES, FALL 1970

NEGLECTED SCHOOL-AGE CHILDREN LIVING IN STATE INSTITUTIONS, ESEA TITLE I PROGRAMS

STATE	NUMBER OF RESIDENT CHILDREN	NUMBER OF CHILDREN WHO PARTICIPATED		
		ELEMENTARY	SECONDARY	TOTAL
TOTAL.....	589	81	427	508
CONNECTICUT.....	38	0	38	38
DISTRICT OF COLUMBIA.....	0	0	0	0
DISTRICT OF COLUMBIA.....	97	14	2	16
ILLINOIS.....	70	15	55	70
INDIANA.....	0	0	0	0
IOWA.....	178	0	178	178
MAINE.....	0	0	0	0
MICHIGAN.....	0	0	0	0
MONTANA.....	0	0	0	0
NEBRASKA.....	16	8	8	16
NEW YORK.....	0	0	0	0
OHIO.....	0	0	0	0
OKLAHOMA.....	0	0	0	0
PENNSYLVANIA.....	0	0	0	0
RHODE ISLAND.....	0	0	0	0
TENNESSEE.....	152	38	114	152
TEXAS.....	38	6	32	38
WEST VIRGINIA.....	0	0	0	0
WISCONSIN.....	0	0	0	0
WYOMING.....	0	0	0	0

TABLE 3-A.--STAFF MEMBERS PAID FROM TITLE I FUNDS, BY TYPE OF POSITION AND BY STATE: UNITED STATES, FISCAL YEAR 1971

NEGLECTED SCHOOL-AGE CHILDREN LIVING IN STATE INSTITUTIONS, ESEA TITLE I PROGRAMS

STATE	NUMBER OF STAFF MEMBERS				TOTAL
	TEACHERS	OTHER PROFESSIONALS	EDUCATION AIDES	ALL OTHER NONPROFESSIONALS	
TOTAL.....	157	48	102	55	362
COLORADO.....	1	1	0	0	2
CONNECTICUT.....	6	0	0	0	6
DISTRICT OF COLUMBIA.....	28	5	8	1	42
ILLINOIS.....	4	1	8	0	13
INDIANA.....	15	5	23	5	48
ICWA.....	13	8	4	7	32
MAINE.....	2	1	0	0	3
MICHIGAN.....	3	0	1	0	4
MONTANA.....	5	0	0	2	7
NEBRASKA.....	2	1	4	1	8
NEW YORK.....	7	1	2	2	12
OHIO.....	18	5	5	16	44
OKLAHOMA.....	12	0	8	0	20
PENNSYLVANIA.....	8	10	4	4	26
RHODE ISLAND.....	1	1	0	0	2
TENNESSEE.....	14	0	3	4	21
TEXAS.....	10	5	14	5	34
WEST VIRGINIA.....	2	1	1	8	12
WISCONSIN.....	0	1	8	0	9
WYOMING.....	6	2	9	0	17

TABLE 3-B.--STAFF SALARIES PAID FROM TITLE I FUNDS, BY TYPE OF POSITION AND BY STATE: UNITED STATES, FISCAL YEAR 1971

NEGLECTED SCHOOL-AGE CHILDREN LIVING IN STATE INSTITUTIONS, ESEA TITLE I PROGRAMS

STATE	SALARIES PAID FROM TITLE I FUNDS				TOTAL
	TEACHERS	OTHER PROFESSIONALS	EDUCATION AIDES	ALL OTHER NONPROFESSIONALS	
TOTAL.....	\$ 601,790	\$ 199,780	\$ 168,059	\$ 87,147	\$ 1,056,776
COLORADO.....	3,000	12,000	0	0	15,000
CONNECTICUT.....	34,502	0	0	0	34,502
DISTRICT OF COLUMBIA.....	63,057	5,000	6,693	1,132	75,882
ILLINOIS.....	13,102	9,307	9,365	0	37,774
INDIANA.....	31,100	7,500	14,150	4,110	58,860
ICWA.....	14,820	37,169	14,200	8,875	75,064
MAINE.....	728	152	0	0	880
MICHIGAN.....	4,158	0	475	0	4,633
MONTANA.....	22,411	0	0	2,526	24,937
NEBRASKA.....	16,501	720	679	4,320	22,220
NEW YORK.....	12,350	2,200	4,800	1,400	20,750
OHIO.....	37,421	18,161	3,310	9,654	68,546
OKLAHOMA.....	76,674	0	21,900	0	98,574
PENNSYLVANIA.....	67,548	53,768	11,895	20,358	153,569
RHODE ISLAND.....	9,256	12,328	0	0	21,584
TENNESSEE.....	116,747	0	20,943	11,480	149,170
TEXAS.....	63,096	24,409	21,687	20,262	129,454
WEST VIRGINIA.....	3,856	6,269	2,100	3,030	15,255
WISCONSIN.....	0	2,728	21,034	0	23,762
WYOMING.....	11,463	8,069	6,828	0	26,360

TABLE 4.--TOTAL STAFF MEMBERS RECEIVING INSERVICE OR PRESERVICE EDUCATION OR TRAINING FUNDED UNDER TITLE I, WITH TOTAL AND AVERAGE HOURS OF TRAINING RECEIVED, BY STATE: UNITED STATES, FISCAL YEAR 1971

NEGLECTED SCHOOL-AGE CHILDREN LIVING IN STATE INSTITUTIONS, ESEA TITLE I PROGRAMS

STATE	TOTAL NUMBER OF STAFF MEMBERS	TOTAL CLOCK HOURS OF TRAINING RECEIVED	NUMBER OF STAFF MEMBERS BY AVERAGE NUMBER OF TRAINING HOURS RECEIVED			
			0-10	11-20	21-30	31 & OVER
TOTAL.....	215	3,391	129	30	34	22
COLORADO.....	2	62	0	0	0	2
CONNECTICUT.....	0	0	0	0	0	0
DISTRICT OF COLUMBIA.....	26	579	0	0	25	1
ILLINOIS.....	5	280	2	1	1	1
INDIANA.....	28	54	28	0	0	0
ICWA.....	21	496	12	0	0	9
MAINE.....	0	0	0	0	0	0
MICHIGAN.....	4	80	0	4	0	0
MONTANA.....	0	0	0	0	0	0
NEBRASKA.....	8	221	0	2	0	6
NEW YORK.....	12	100	12	0	0	0
OHIO.....	28	512	0	20	8	0
OKLAHOMA.....	20	20	20	0	0	0
PENNSYLVANIA.....	26	196	26	0	0	0
RHODE ISLAND.....	2	510	0	0	0	2
TENNESSEE.....	14	60	14	0	0	0
TEXAS.....	10	208	6	3	0	1
WEST VIRGINIA.....	0	0	0	0	0	0
WISCONSIN.....	9	13	9	0	0	0
WYOMING.....	0	0	0	0	0	0

TABLE 4-A.--TEACHERS RECEIVING INSERVICE OR PRESERVICE EDUCATION OR TRAINING FUNDED UNDER TITLE I, WITH TOTAL AND AVERAGE HOURS OF TRAINING RECEIVED, BY STATE: UNITED STATES, FISCAL YEAR 1971

NEGLECTED SCHOOL-AGE CHILDREN LIVING IN STATE INSTITUTIONS, ESEA TITLE I PROGRAMS

STATE	TOTAL NUMBER OF TEACHERS	TOTAL CLOCK HOURS OF TRAINING RECEIVED	NUMBER OF STAFF			
			MEMBERS BY AVERAGE NUMBER OF TRAINING HOURS RECEIVED 0-10	11-20	21-30	31 & OVER
TOTAL.....	109	1,932	61	6	30	12
COLORADO.....	1	31	0	0	0	1
CONNECTICUT.....	0	0	0	0	0	0
DISTRICT OF COLUMBIA.....	22	495	0	0	21	1
ILLINOIS.....	4	70	2	1	1	0
INDIANA.....	13	27	13	0	0	0
IOWA.....	8	377	0	0	0	8
MAINE.....	0	0	0	0	0	0
MICHIGAN.....	3	60	0	3	0	0
MONTANA.....	0	0	0	0	0	0
NEBRASKA.....	2	35	0	2	0	0
NEW YORK.....	7	70	7	0	0	0
OHIO.....	8	212	0	0	8	0
OKLAHOMA.....	12	12	12	0	0	0
PENNSYLVANIA.....	8	44	8	0	0	0
RHODE ISLAND.....	1	255	0	0	0	1
TENNESSEE.....	14	60	14	0	0	0
TEXAS.....	6	164	5	0	0	1
WEST VIRGINIA.....	0	0	0	0	0	0
WISCONSIN.....	0	0	0	0	0	0
WYOMING.....	0	0	0	0	0	0

TABLE 4-B.--OTHER PROFESSIONALS RECEIVING INSERVICE OR PRESERVICE EDUCATION OR TRAINING FUNDED UNDER TITLE I, WITH TOTAL AND AVERAGE HOURS OF TRAINING RECEIVED, BY STATE: UNITED STATES, FISCAL YEAR 1971

NEGLECTED SCHOOL-AGE CHILDREN LIVING IN STATE INSTITUTIONS, ESEA TITLE I PROGRAMS

STATE	TOTAL NUMBER OF STAFF MEMBERS	TOTAL CLOCK HOURS OF TRAINING RECEIVED	NUMBER OF STAFF			
			MEMBERS BY AVERAGE NUMBER OF TRAINING HOURS RECEIVED 0-10	11-20	21-30	31 & OVER
TOTAL.....	27	824	15	7	0	5
COLORADO.....	1	31	0	0	0	1
CONNECTICUT.....	0	0	0	0	0	0
DISTRICT OF COLUMBIA.....	0	0	0	0	0	0
ILLINOIS.....	1	210	0	0	0	1
INDIANA.....	0	0	0	0	0	0
IOWA.....	4	90	3	0	0	1
MAINE.....	0	0	0	0	0	0
MICHIGAN.....	0	0	0	0	0	0
MONTANA.....	0	0	0	0	0	0
NEBRASKA.....	1	31	0	0	0	1
NEW YORK.....	1	10	1	0	0	0
OHIO.....	4	60	0	4	0	0
OKLAHOMA.....	0	0	0	0	0	0
PENNSYLVANIA.....	10	100	10	0	0	0
RHODE ISLAND.....	1	255	0	0	0	1
TENNESSEE.....	0	0	0	0	0	0
TEXAS.....	3	36	0	3	0	0
WEST VIRGINIA.....	0	0	0	0	0	0
WISCONSIN.....	1	1	1	0	0	0
WYOMING.....	0	0	0	0	0	0

TABLE 4-C.--EDUCATION AIDES RECEIVING INSERVICE OR PRESERVICE EDUCATION OR TRAINING FUNDED UNDER TITLE I, WITH TOTAL AND AVERAGE HOURS OF TRAINING RECEIVED, BY STATE: UNITED STATES, FISCAL YEAR 1971

NEGLECTED SCHOOL-AGE CHILDREN LIVING IN STATE INSTITUTIONS, ESEA TITLE I PROGRAMS

STATE	TOTAL NUMBER OF AIDES	TOTAL CLOCK HOURS OF TRAINING RECEIVED	NUMBER OF STAFF			
			MEMBERS BY AVERAGE NUMBER OF TRAINING HOURS RECEIVED 0-10	11-20	21-30	31 & OVER
TOTAL.....	51	330	42	1	4	4
COLORADO.....	0	0	0	0	0	0
CONNECTICUT.....	0	0	0	0	0	0
DISTRICT OF COLUMBIA.....	4	84	0	0	4	0
ILLINOIS.....	0	0	0	0	0	0
INDIANA.....	15	27	15	0	0	0
IOWA.....	4	21	4	0	0	0
MAINE.....	0	0	0	0	0	0
MICHIGAN.....	1	20	0	1	0	0
MONTANA.....	0	0	0	0	0	0
NEBRASKA.....	4	124	0	0	0	4
NEW YORK.....	2	10	2	0	0	0
OHIO.....	0	0	0	0	0	0
OKLAHOMA.....	8	8	8	0	0	0
PENNSYLVANIA.....	4	16	4	0	0	0
RHODE ISLAND.....	0	0	0	0	0	0
TENNESSEE.....	0	0	0	0	0	0
TEXAS.....	1	8	1	0	0	0
WEST VIRGINIA.....	0	0	0	0	0	0
WISCONSIN.....	8	12	8	0	0	0
WYOMING.....	0	0	0	0	0	0

TABLE 4-D.--ALL OTHER NONPROFESSIONALS RECEIVING INSERVICE OR PRESERVICE EDUCATION OR TRAINING FUNDED UNDER TITLE I, WITH TOTAL AND AVERAGE HOURS OF TRAINING RECEIVED, BY STATE: UNITED STATES, FISCAL YEAR 1971.

NEGLECTED SCHOOL-AGE CHILDREN LIVING IN STATE INSTITUTIONS, ESEA TITLE I PROGRAMS

STATE	TOTAL NUMBER OF STAFF MEMBERS	TOTAL CLOCK HOURS OF TRAINING RECEIVED	NUMBER OF STAFF			
			MEMBERS BY AVERAGE NUMBER OF TRAINING HOURS RECEIVED	11-20	21-30	31 & OVER
			0-10			
TOTAL.....	28	305	11	16	0	1
COLORADO.....	0	0	0	0	0	0
CONNECTICUT.....	0	0	0	0	0	0
DISTRICT OF COLUMBIA.....	0	0	0	0	0	0
ILLINOIS.....	0	0	0	0	0	0
INDIANA.....	0	0	0	0	0	0
IOWA.....	5	8	5	0	0	0
MAINE.....	0	0	0	0	0	0
MICHIGAN.....	0	0	0	0	0	0
MONTANA.....	0	0	0	0	0	0
NEBRASKA.....	1	31	0	0	0	1
NEW YORK.....	2	10	2	0	0	0
OHIO.....	16	240	0	16	0	0
OKLAHOMA.....	0	0	0	0	0	0
PENNSYLVANIA.....	4	16	4	0	0	0
RHODE ISLAND.....	0	0	0	0	0	0
TENNESSEE.....	0	0	0	0	0	0
TEXAS.....	0	0	0	0	0	0
WEST VIRGINIA.....	0	0	0	0	0	0
WISCONSIN.....	0	0	0	0	0	0
WYOMING.....	0	0	0	0	0	0

TABLE 5.--TITLE I FUNDS APPROVED AND EXPENDED, BY STATE: UNITED STATES, FISCAL YEAR 1971

NEGLECTED SCHOOL-AGE CHILDREN LIVING IN STATE INSTITUTIONS, ESEA TITLE I PROGRAMS

STATE	TOTAL	TOTAL	ESTIMATED TOTAL AMOUNT OF
	AMOUNT OF TITLE I FUNDS APPROVED	AMOUNT OF TITLE I FUNDS EXPENDED	TITLE I FUNDS EXPENDED FOR 1971 SUMMER PROGRAM ACTIVITIES ONLY
TOTAL.....	\$ 1,820,991	\$ 1,566,023	\$ 401,776
COLORADO.....	20,095	20,095	5,000
CONNECTICUT.....	46,849	40,379	0
DISTRICT OF COLUMBIA.....	258,402	201,433	40,089
ILLINOIS.....	96,142	67,395	10,431
INDIANA.....	132,661	132,661	132,661
IOWA.....	94,226	91,577	31,171
MAINE.....	3,372	3,372	705
MICHIGAN.....	7,411	5,327	5,327
MONTANA.....	29,357	28,392	6,649
NEBRASKA.....	34,574	31,167	2,997
NEW YORK.....	32,050	32,050	8,800
OHIO.....	116,389	89,475	57,293
OKLAHOMA.....	118,515	127,022	4,872
PENNSYLVANIA.....	192,579	192,575	19,082
RHODE ISLAND.....	87,085	27,521	7,972
TENNESSEE.....	241,336	224,863	0
TEXAS.....	205,473	169,691	27,526
WEST VIRGINIA.....	20,539	20,383	12,852
WISCONSIN.....	35,020	32,874	17,503
WYOMING.....	48,416	27,771	10,846

TABLE 6-A.--PUPILS PARTICIPATING IN REMEDIAL ENGLISH LANGUAGE ARTS AND TITLE I FUNDS EXPENDED FOR INSTRUCTIONAL ACTIVITIES AS A DIRECT EDUCATIVE SERVICE, BY TYPE AND ORGANIZATIONAL LEVEL OF SCHOOL AND BY STATE: UNITED STATES, FISCAL YEAR 1971

NEGLECTED SCHOOL-AGE CHILDREN LIVING IN STATE INSTITUTIONS, ESEA TITLE I PROGRAMS

STATE	NUMBER OF CHILDREN WHO PARTICIPATED IN						TOTAL NUMBER PAR- TICIPATING	EXPENDITURES
	SCHOOLS WITHIN THE INSTITUTION		PUBLIC SCHOOLS OUTSIDE THE INSTITUTION		NONPUBLIC SCHOOLS OUTSIDE THE INSTITUTION			
	ELEMENTARY	SECONDARY	ELEMENTARY	SECONDARY	ELEMENTARY	SECONDARY		
TOTAL.....	506	292	164	276	0	6	1,244	\$ 57,176
COLORADO.....	11	3	0	0	0	0	14	1,330
CONNECTICUT.....	0	0	0	0	0	0	0	0
DISTRICT OF COLUMBIA.....	0	0	0	0	0	0	0	0
ILLINOIS.....	129	0	0	0	0	0	129	1,782
INDIANA.....	150	125	0	0	0	0	275	10,200
IOWA.....	40	108	0	48	0	6	202	8,890
MAINE.....	0	0	0	0	0	0	0	0
MICHIGAN.....	0	0	0	0	0	0	0	0
MONTANA.....	35	0	0	0	0	0	35	11,230
NEBRASKA.....	0	0	0	0	0	0	0	0
NEW YORK.....	0	0	0	0	0	0	0	0
OHIO.....	100	20	0	0	0	0	120	7,970
OKLAHOMA.....	0	0	0	0	0	0	0	0
PENNSYLVANIA.....	0	0	0	0	0	0	0	0
RHODE ISLAND.....	0	0	0	0	0	0	0	0
TENNESSEE.....	0	0	0	0	0	0	0	0
TEXAS.....	7	3	164	228	0	0	402	14,774
WEST VIRGINIA.....	0	0	0	0	0	0	0	0
WISCONSIN.....	0	0	0	0	0	0	0	0
WYOMING.....	34	33	0	0	0	0	67	1,000

TABLE 6-B.--PUPILS PARTICIPATING IN REMEDIAL READING AND TITLE I FUNDS EXPENDED FOR INSTRUCTIONAL ACTIVITIES AS A DIRECT EDUCATIVE SERVICE, BY TYPE AND ORGANIZATIONAL LEVEL OF SCHOOL AND BY STATE: UNITED STATES, FISCAL YEAR 1971

NEGLECTED SCHOOL-AGE CHILDREN LIVING IN STATE INSTITUTIONS, ESEA TITLE I PROGRAMS

STATE	NUMBER OF CHILDREN WHO PARTICIPATED IN						TOTAL NUMBER PAR- TICIPATING	EXPENDITURES
	SCHOOLS WITHIN THE INSTITUTION		PUBLIC SCHOOLS OUTSIDE THE INSTITUTION		NONPUBLIC SCHOOLS OUTSIDE THE INSTITUTION			
	ELEMENTARY	SECONDARY	ELEMENTARY	SECONDARY	ELEMENTARY	SECONDARY		
TOTAL.....	1,103	516	350	487	10	0	2,466	\$ 252,263
COLORADO.....	8	5	0	0	0	0	13	3,221
CONNECTICUT.....	62	0	0	0	0	0	62	17,250
DISTRICT OF COLUMBIA.....	153	35	71	109	10	0	378	70,924
ILLINOIS.....	230	0	37	103	0	0	370	4,575
INDIANA.....	150	125	0	0	0	0	275	10,200
IOWA.....	40	108	0	16	0	0	164	5,901
MAINE.....	0	0	0	0	0	0	0	0
MICHIGAN.....	0	0	0	0	0	0	0	0
MONTANA.....	35	0	0	0	0	0	35	11,231
NEBRASKA.....	0	0	0	0	0	0	0	0
NEW YORK.....	0	0	0	0	0	0	0	0
OHIO.....	70	10	0	0	0	0	80	8,543
OKLAHOMA.....	0	0	54	97	0	0	151	37,042
PENNSYLVANIA.....	158	125	0	0	0	0	283	20,175
RHODE ISLAND.....	0	0	0	0	0	0	0	0
TENNESSEE.....	130	75	0	0	0	0	225	31,533
TEXAS.....	7	3	188	162	0	0	360	27,744
WEST VIRGINIA.....	40	0	0	0	0	0	40	1,920
WISCONSIN.....	0	0	0	0	0	0	0	0
WYOMING.....	20	10	0	0	0	0	30	2,000

TABLE 6-C.--PUPILS PARTICIPATING IN REMEDIAL CULTURAL ARTS AND TITLE I FUNDS EXPENDED FOR INSTRUCTIONAL ACTIVITIES AS A DIRECT EDUCATIVE SERVICE, BY TYPE AND ORGANIZATIONAL LEVEL OF SCHOOL AND BY STATE: UNITED STATES, FISCAL YEAR 1971

NEGLECTED SCHOOL-AGE CHILDREN LIVING IN STATE INSTITUTIONS, ESEA TITLE I PROGRAMS

STATE	NUMBER OF CHILDREN WHO PARTICIPATED IN						TOTAL NUMBER PAR- TICIPATING	EXPENDITURES
	SCHOOLS WITHIN THE INSTITUTION		PUBLIC SCHOOLS OUTSIDE THE INSTITUTION		NONPUBLIC SCHOOLS OUTSIDE THE INSTITUTION			
	ELEMENTARY	SECONDARY	ELEMENTARY	SECONDARY	ELEMENTARY	SECONDARY		
TOTAL.....	638	527	193	132	10	0	1,500	\$ 84,196
COLORADO.....	0	0	0	0	0	0	0	0
CONNECTICUT.....	102	0	0	0	0	0	102	5,750
DISTRICT OF COLUMBIA.....	153	35	71	109	10	0	378	7,339
ILLINOIS.....	129	0	0	0	0	0	129	1,780
INDIANA.....	0	0	0	0	0	0	0	0
IOWA.....	96	113	0	23	0	0	232	12,367
MAINE.....	0	0	0	0	0	0	0	0
MICHIGAN.....	0	0	0	0	0	0	0	0
MONTANA.....	0	0	0	0	0	0	0	0
NEBRASKA.....	0	0	0	0	0	0	0	0
NEW YORK.....	0	0	0	0	0	0	0	0
OHIO.....	0	0	0	0	0	0	0	0
OKLAHOMA.....	0	0	0	0	0	0	0	0
PENNSYLVANIA.....	150	379	0	0	0	0	537	54,960
RHODE ISLAND.....	0	0	0	0	0	0	0	0
TENNESSEE.....	0	0	0	0	0	0	0	0
TEXAS.....	0	0	122	0	0	0	122	2,000
WEST VIRGINIA.....	0	0	0	0	0	0	0	0
WISCONSIN.....	0	0	0	0	0	0	0	0
WYOMING.....	0	0	0	0	0	0	0	0

TABLE 6-D.--PUPILS PARTICIPATING IN REMEDIAL SOCIAL SCIENCE/SOCIAL STUDIES AND TITLE I FUNDS EXPENDED FOR INSTRUCTIONAL ACTIVITIES AS A DIRECT EDUCATIVE SERVICE, BY TYPE AND ORGANIZATIONAL LEVEL OF SCHOOL AND BY STATE: UNITED STATES, FY 1971

NEGLECTED SCHOOL-AGE CHILDREN LIVING IN STATE INSTITUTIONS, ESEA TITLE I PROGRAMS

STATE	NUMBER OF CHILDREN WHO PARTICIPATED IN						TOTAL NUMBER PAR- TICIPATING	EXPENDITURES
	SCHOOLS WITHIN THE INSTITUTION		PUBLIC SCHOOLS OUTSIDE THE INSTITUTION		NONPUBLIC SCHOOLS OUTSIDE THE INSTITUTION			
	ELEMENTARY	SECONDARY	ELEMENTARY	SECONDARY	ELEMENTARY	SECONDARY		
TOTAL.....	204	122	10	56	0	0	392	\$ 13,314
COLORADO.....	1	3	0	0	0	0	4	130
CONNECTICUT.....	0	0	0	0	0	0	0	0
DISTRICT OF COLUMBIA.....	0	0	0	0	0	0	0	0
ILLINOIS.....	129	0	0	0	0	0	129	1,780
INDIANA.....	0	0	0	0	0	0	0	0
IOWA.....	40	108	0	16	0	0	164	9,267
MAINE.....	0	0	0	0	0	0	0	0
MICHIGAN.....	0	0	0	0	0	0	0	0
MONTANA.....	0	0	0	0	0	0	0	0
NEBRASKA.....	0	0	0	0	0	0	0	0
NEW YORK.....	0	0	0	0	0	0	0	0
OHIO.....	0	0	0	0	0	0	0	0
OKLAHOMA.....	0	0	0	0	0	0	0	0
PENNSYLVANIA.....	0	0	0	0	0	0	0	0
RHODE ISLAND.....	0	0	0	0	0	0	0	0
TENNESSEE.....	0	0	0	0	0	0	0	0
TEXAS.....	0	0	10	40	0	0	50	1,137
WEST VIRGINIA.....	0	0	0	0	0	0	0	0
WISCONSIN.....	0	0	0	0	0	0	0	0
WYOMING.....	34	11	0	0	0	0	45	1,000

TABLE 6-E.--PUPILS PARTICIPATING IN REMEDIAL NATURAL SCIENCE AND MATHEMATICS AND TITLE I FUNDS EXPENDED FOR INSTRUCTIONAL ACTIVITIES AS A DIRECT EDUCATIVE SERVICE, BY TYPE AND ORGANIZATIONAL LEVEL OF SCHOOL AND BY STATE: UNITED STATES, FY 1971

NEGLECTED SCHOOL-AGE CHILDREN LIVING IN STATE INSTITUTIONS, ESEA TITLE I PROGRAMS

STATE	NUMBER OF CHILDREN WHO PARTICIPATED IN						TOTAL NUMBER PARTICIPATING	EXPENDITURES
	SCHOOLS WITHIN THE INSTITUTION		PUBLIC SCHOOLS OUTSIDE THE INSTITUTION		NONPUBLIC SCHOOLS OUTSIDE THE INSTITUTION			
	ELEMENTARY	SECONDARY	ELEMENTARY	SECONDARY	ELEMENTARY	SECONDARY		
TOTAL.....	539	281	214	345	0	0	1,379	\$ 46,305
COLORADO.....	7	4	0	0	0	0	11	470
CONNECTICUT.....	0	0	0	0	0	0	0	0
DISTRICT OF COLUMBIA.....	0	0	0	0	0	0	0	0
ILLINOIS.....	230	0	37	103	0	0	370	7,543
INDIANA.....	150	125	0	0	0	0	275	10,200
IOWA.....	40	94	0	0	0	0	134	9,400
MAINE.....	0	0	0	0	0	0	0	0
MICHIGAN.....	0	0	0	0	0	0	0	0
MONTANA.....	0	0	0	0	0	0	0	0
NEBRASKA.....	0	0	0	0	0	0	0	0
NEW YORK.....	0	0	0	0	0	0	0	0
OHIO.....	85	25	0	0	0	0	110	4,944
OKLAHOMA.....	0	0	0	0	0	0	0	0
PENNSYLVANIA.....	0	0	0	0	0	0	0	0
RHODE ISLAND.....	0	0	0	0	0	0	0	0
TENNESSEE.....	0	0	0	0	0	0	0	0
TEXAS.....	7	3	177	242	0	0	429	12,198
WEST VIRGINIA.....	0	0	0	0	0	0	0	0
WISCONSIN.....	0	0	0	0	0	0	0	0
WYOMING.....	20	30	0	0	0	0	50	1,550

TABLE 6-F.--PUPILS PARTICIPATING IN ALL OTHER REMEDIAL STUDIES AND TITLE I FUNDS EXPENDED FOR INSTRUCTIONAL ACTIVITIES AS A DIRECT EDUCATIVE SERVICE, BY TYPE AND ORGANIZATIONAL LEVEL OF SCHOOL AND BY STATE: UNITED STATES, FISCAL YEAR 1971

NEGLECTED SCHOOL-AGE CHILDREN LIVING IN STATE INSTITUTIONS, ESEA TITLE I PROGRAMS

STATE	NUMBER OF CHILDREN WHO PARTICIPATED IN						TOTAL NUMBER PARTICIPATING	EXPENDITURES
	SCHOOLS WITHIN THE INSTITUTION		PUBLIC SCHOOLS OUTSIDE THE INSTITUTION		NONPUBLIC SCHOOLS OUTSIDE THE INSTITUTION			
	ELEMENTARY	SECONDARY	ELEMENTARY	SECONDARY	ELEMENTARY	SECONDARY		
TOTAL.....	237	103	66	81	2	0	489	\$ 59,690
COLORADO.....	0	0	0	0	0	0	0	0
CONNECTICUT.....	0	0	0	0	0	0	0	0
DISTRICT OF COLUMBIA.....	0	0	0	0	0	0	0	0
ILLINOIS.....	0	0	0	0	0	0	0	0
INDIANA.....	11	0	0	0	0	0	11	3,000
IOWA.....	96	25	0	7	0	0	128	8,008
MAINE.....	0	0	16	10	2	0	28	1,298
MICHIGAN.....	0	0	0	0	0	0	0	0
MONTANA.....	0	0	0	0	0	0	0	0
NEBRASKA.....	0	0	0	0	0	0	0	0
NEW YORK.....	0	0	0	0	0	0	0	0
OHIO.....	0	0	0	0	0	0	0	0
OKLAHOMA.....	0	0	50	64	0	0	114	17,658
PENNSYLVANIA.....	12	8	0	0	0	0	20	7,775
RHODE ISLAND.....	23	43	0	0	0	0	66	784
TENNESSEE.....	0	0	0	0	0	0	0	0
TEXAS.....	0	0	0	0	0	0	0	0
WEST VIRGINIA.....	60	0	0	0	0	0	60	13,332
WISCONSIN.....	35	27	0	0	0	0	62	7,835
WYOMING.....	0	0	0	0	0	0	0	0

TABLE 6-G.--PUPILS PARTICIPATING IN NONREMEDIAL ENGLISH LANGUAGE ARTS AND TITLE I FUNDS EXPENDED FOR INSTRUCTIONAL ACTIVITIES AS A DIRECT EDUCATIVE SERVICE, BY TYPE AND ORGANIZATIONAL LEVEL OF SCHOOL AND BY STATE: UNITED STATES, FISCAL YEAR 1971

NEGLECTED SCHOOL-AGE CHILDREN LIVING IN STATE INSTITUTIONS, ESEA TITLE I PROGRAMS								
NUMBER OF CHILDREN WHO PARTICIPATED IN								
STATE	SCHOOLS WITHIN THE INSTITUTION		PUBLIC SCHOOLS OUTSIDE THE INSTITUTION		NONPUBLIC SCHOOLS OUTSIDE THE INSTITUTION		TOTAL NUMBER PARTICIPATING	EXPENDITURES
	ELEMENTARY	SECONDARY	ELEMENTARY	SECONDARY	ELEMENTARY	SECONDARY		
TOTAL.....	65	16	0	60	0	0	141	\$ 20,799
COLORADO.....	5	6	0	0	0	0	11	349
CONNECTICUT.....	0	0	0	0	0	0	0	0
DISTRICT OF COLUMBIA.....	0	0	0	0	0	0	0	0
ILLINOIS.....	0	0	0	0	0	0	0	0
INDIANA.....	0	0	0	0	0	0	0	0
IOWA.....	0	0	0	0	0	0	0	0
MAINE.....	0	0	0	0	0	0	0	0
MICHIGAN.....	0	0	0	0	0	0	0	0
MONTANA.....	0	0	0	0	0	0	0	0
NEBRASKA.....	0	0	0	0	0	0	0	0
NEW YORK.....	0	0	0	0	0	0	0	0
OHIO.....	30	0	0	0	0	0	30	2,550
OKLAHOMA.....	0	0	0	60	0	0	60	17,400
PENNSYLVANIA.....	0	0	0	0	0	0	0	0
RHODE ISLAND.....	0	0	0	0	0	0	0	0
TENNESSEE.....	0	0	0	0	0	0	0	0
TEXAS.....	0	0	0	0	0	0	0	0
WEST VIRGINIA.....	0	0	0	0	0	0	0	0
WISCONSIN.....	0	0	0	0	0	0	0	0
WYOMING.....	30	10	0	0	0	0	40	500

TABLE 6-H.--PUPILS PARTICIPATING IN NONREMEDIAL READING AND TITLE I FUNDS EXPENDED FOR INSTRUCTIONAL ACTIVITIES AS A DIRECT EDUCATIVE SERVICE, BY TYPE AND ORGANIZATIONAL LEVEL OF SCHOOL AND BY STATE: UNITED STATES, FISCAL YEAR 1971

NEGLECTED SCHOOL-AGE CHILDREN LIVING IN STATE INSTITUTIONS, ESEA TITLE I PROGRAMS								
NUMBER OF CHILDREN WHO PARTICIPATED IN								
STATE	SCHOOLS WITHIN THE INSTITUTION		PUBLIC SCHOOLS OUTSIDE THE INSTITUTION		NONPUBLIC SCHOOLS OUTSIDE THE INSTITUTION		TOTAL NUMBER PARTICIPATING	EXPENDITURES
	ELEMENTARY	SECONDARY	ELEMENTARY	SECONDARY	ELEMENTARY	SECONDARY		
TOTAL.....	154	71	0	0	0	0	225	\$ 19,005
COLORADO.....	5	6	0	0	0	0	11	860
CONNECTICUT.....	0	0	0	0	0	0	0	0
DISTRICT OF COLUMBIA.....	79	18	0	0	0	0	97	10,781
ILLINOIS.....	0	0	0	0	0	0	0	0
INDIANA.....	40	20	0	0	0	0	60	5,364
IOWA.....	0	0	0	0	0	0	0	0
MAINE.....	0	0	0	0	0	0	0	0
MICHIGAN.....	0	0	0	0	0	0	0	0
MONTANA.....	0	0	0	0	0	0	0	0
NEBRASKA.....	0	0	0	0	0	0	0	0
NEW YORK.....	0	10	0	0	0	0	10	800
OHIO.....	0	12	0	0	0	0	12	800
OKLAHOMA.....	0	0	0	0	0	0	0	0
PENNSYLVANIA.....	0	0	0	0	0	0	0	0
RHODE ISLAND.....	0	0	0	0	0	0	0	0
TENNESSEE.....	0	0	0	0	0	0	0	0
TEXAS.....	0	0	0	0	0	0	0	0
WEST VIRGINIA.....	0	0	0	0	0	0	0	0
WISCONSIN.....	0	0	0	0	0	0	0	0
WYOMING.....	30	5	0	0	0	0	35	400

TABLE 6-I.--PUPILS PARTICIPATING IN NONREMEDIATIONAL CULTURAL ARTS AND TITLE I FUNDS EXPENDED FOR INSTRUCTIONAL ACTIVITIES AS A DIRECT EDUCATIVE SERVICE, BY TYPE AND ORGANIZATIONAL LEVEL OF SCHOOL AND BY STATE: UNITED STATES, FISCAL YEAR 1971

NEGLECTED SCHOOL-AGE CHILDREN LIVING IN STATE INSTITUTIONS, ESEA TITLE I PROGRAMS

STATE	NUMBER OF CHILDREN WHO PARTICIPATED IN						TOTAL NUMBER PAR- TICIPATING	EXPENDITURES
	SCHOOLS WITHIN THE INSTITUTION		PUBLIC SCHOOLS OUTSIDE THE INSTITUTION		NONPUBLIC SCHOOLS OUTSIDE THE INSTITUTION			
	ELEMENTARY	SECONDARY	ELEMENTARY	SECONDARY	ELEMENTARY	SECONDARY		
TOTAL.....	686	591	112	334	0	1	1,724	\$ 113,079
COLORADO.....	0	0	0	0	0	0	0	0
CONNECTICUT.....	0	0	0	0	0	0	0	0
DISTRICT OF COLUMBIA.....	0	0	0	0	0	0	0	0
ILLINOIS.....	101	0	37	103	0	0	241	8,211
INDIANA.....	150	125	0	0	0	0	275	29,950
IOWA.....	96	25	0	7	0	0	128	8,008
MAINE.....	0	0	0	0	0	0	0	0
MICHIGAN.....	0	0	0	0	0	0	0	0
MONTANA.....	35	0	0	0	0	0	35	364
NEBRASKA.....	0	0	0	0	0	0	0	0
NEW YORK.....	20	40	0	0	0	0	60	1,700
OHIO.....	75	35	0	0	0	0	110	3,825
OKLAHOMA.....	0	0	0	70	0	0	70	10,000
PENNSYLVANIA.....	0	0	0	0	0	0	0	0
RHODE ISLAND.....	0	0	0	0	0	0	0	0
TENNESSEE.....	138	273	0	0	0	0	411	26,203
TEXAS.....	2	3	75	154	0	1	235	16,224
WEST VIRGINIA.....	0	0	0	0	0	0	0	0
WISCONSIN.....	35	46	0	0	0	0	81	8,117
WYOMING.....	34	44	0	0	0	0	78	477

TABLE 6-J.--PUPILS PARTICIPATING IN NONREMEDIATIONAL SOCIAL SCIENCE/SOCIAL STUDIES AND TITLE I FUNDS EXPENDED FOR INSTRUCTIONAL ACTIVITIES AS A DIRECT EDUCATIVE SERVICE, BY TYPE AND ORGANIZATIONAL LEVEL OF SCHOOL AND BY STATE: UNITED STATES, FISCAL YEAR 1971

NEGLECTED SCHOOL-AGE CHILDREN LIVING IN STATE INSTITUTIONS, ESEA TITLE I PROGRAMS

STATE	NUMBER OF CHILDREN WHO PARTICIPATED IN						TOTAL NUMBER PAR- TICIPATING	EXPENDITURES
	SCHOOLS WITHIN THE INSTITUTION		PUBLIC SCHOOLS OUTSIDE THE INSTITUTION		NONPUBLIC SCHOOLS OUTSIDE THE INSTITUTION			
	ELEMENTARY	SECONDARY	ELEMENTARY	SECONDARY	ELEMENTARY	SECONDARY		
TOTAL.....	170	173	0	93	0	0	436	\$ 22,196
COLORADO.....	0	0	0	0	0	0	0	0
CONNECTICUT.....	0	0	0	0	0	0	0	0
DISTRICT OF COLUMBIA.....	0	18	0	0	0	0	18	460
ILLINOIS.....	0	0	0	0	0	0	0	0
INDIANA.....	150	125	0	0	0	0	275	11,736
IOWA.....	0	0	0	0	0	0	0	0
MAINE.....	0	0	0	0	0	0	0	0
MICHIGAN.....	0	0	0	0	0	0	0	0
MONTANA.....	0	0	0	0	0	0	0	0
NEBRASKA.....	0	0	0	0	0	0	0	0
NEW YORK.....	0	0	0	0	0	0	0	0
OHIO.....	0	0	0	0	0	0	0	0
OKLAHOMA.....	0	0	0	93	0	0	93	9,700
PENNSYLVANIA.....	0	0	0	0	0	0	0	0
RHODE ISLAND.....	0	0	0	0	0	0	0	0
TENNESSEE.....	0	0	0	0	0	0	0	0
TEXAS.....	0	0	0	0	0	0	0	0
WEST VIRGINIA.....	0	0	0	0	0	0	0	0
WISCONSIN.....	0	0	0	0	0	0	0	0
WYOMING.....	20	30	0	0	0	0	50	300

TABLE 6-K.--PUPILS PARTICIPATING IN NONREMEDIATIONAL NATURAL SCIENCE AND MATHEMATICS AND TITLE I FUNDS EXPENDED FOR INSTRUCTIONAL ACTIVITIES AS A DIRECT EDUCATIVE SERVICE, BY TYPE AND ORGANIZATIONAL LEVEL OF SCHOOL AND BY STATE: UNITED STATES, FISCAL YEAR 1971
 NEGLECTED SCHOOL-AGE CHILDREN LIVING IN STATE INSTITUTIONS, ESEA TITLE I PROGRAMS

STATE	NUMBER OF CHILDREN WHO PARTICIPATED IN						TOTAL NUMBER PAR- TICIPATING	EXPENDITURES
	SCHOOLS WITHIN THE INSTITUTION		PUBLIC SCHOOLS OUTSIDE THE INSTITUTION		NONPUBLIC SCHOOLS OUTSIDE THE INSTITUTION			
	ELEMENTARY	SECONDARY	ELEMENTARY	SECONDARY	ELEMENTARY	SECONDARY		
TOTAL.....	116	42	0	0	0	0	158	\$3,791
COLORADO.....	7	4	0	0	0	0	11	125
CONNECTICUT.....	0	0	0	0	0	0	0	0
DISTRICT OF COLUMBIA.....	79	18	0	0	0	0	97	2,666
ILLINOIS.....	0	0	0	0	0	0	0	0
INDIANA.....	0	0	0	0	0	0	0	0
IOWA.....	0	0	0	0	0	0	0	0
MAINE.....	0	0	0	0	0	0	0	0
MICHIGAN.....	0	0	0	0	0	0	0	0
MONTANA.....	0	0	0	0	0	0	0	0
NEBRASKA.....	0	0	0	0	0	0	0	0
NEW YORK.....	0	0	0	0	0	0	0	0
OHIO.....	0	10	0	0	0	0	10	800
OKLAHOMA.....	0	0	0	0	0	0	0	0
PENNSYLVANIA.....	0	0	0	0	0	0	0	0
RHODE ISLAND.....	0	0	0	0	0	0	0	0
TENNESSEE.....	0	0	0	0	0	0	0	0
TEXAS.....	0	0	0	0	0	0	0	0
WEST VIRGINIA.....	0	0	0	0	0	0	0	0
WISCONSIN.....	0	0	0	0	0	0	0	0
WYOMING.....	30	10	0	0	0	0	40	200

TABLE 6-L.--PUPILS PARTICIPATING IN ALL OTHER NONREMEDIATIONAL STUDIES AND TITLE I FUNDS EXPENDED FOR INSTRUCTIONAL ACTIVITIES AS A DIRECT EDUCATIVE SERVICE, BY TYPE AND ORGANIZATIONAL LEVEL OF SCHOOL AND BY STATE: UNITED STATES, FISCAL YEAR 1971
 NEGLECTED SCHOOL-AGE CHILDREN LIVING IN STATE INSTITUTIONS, ESEA TITLE I PROGRAMS

STATE	NUMBER OF CHILDREN WHO PARTICIPATED IN						TOTAL NUMBER PAR- TICIPATING	EXPENDITURES
	SCHOOLS WITHIN THE INSTITUTION		PUBLIC SCHOOLS OUTSIDE THE INSTITUTION		NONPUBLIC SCHOOLS OUTSIDE THE INSTITUTION			
	ELEMENTARY	SECONDARY	ELEMENTARY	SECONDARY	ELEMENTARY	SECONDARY		
TOTAL.....	395	651	112	257	0	1	1,416	\$66,490
COLORADO.....	0	0	0	0	0	0	0	0
CONNECTICUT.....	0	0	0	0	0	0	0	0
DISTRICT OF COLUMBIA.....	79	18	0	0	0	0	97	3,655
ILLINOIS.....	101	0	37	103	0	0	241	7,122
INDIANA.....	0	15	0	0	0	0	15	5,364
IOWA.....	0	0	0	0	0	0	0	0
MAINE.....	0	0	0	0	0	0	0	0
MICHIGAN.....	0	0	0	0	0	0	0	0
MONTANA.....	0	0	0	0	0	0	0	0
NEBRASKA.....	0	0	0	0	0	0	0	0
NEW YORK.....	20	40	0	0	0	0	60	11,400
OHIO.....	0	150	0	0	0	0	150	4,601
OKLAHOMA.....	0	0	0	0	0	0	0	0
PENNSYLVANIA.....	158	379	0	0	0	0	537	6,775
RHODE ISLAND.....	0	0	0	0	0	0	0	0
TENNESSEE.....	0	0	0	0	0	0	0	0
TEXAS.....	2	3	75	154	0	1	235	21,256
WEST VIRGINIA.....	0	0	0	0	0	0	0	0
WISCONSIN.....	35	46	0	0	0	0	81	6,317
WYOMING.....	0	0	0	0	0	0	0	0

TABLE 6-M.--PUPILS PARTICIPATING IN DIFFERENTIAL CURRICULUM FOR THE HANDICAPPED AND TITLE I FUNDS EXPENDED FOR INSTRUCTIONAL ACTIVITIES AS A DIRECT EDUCATIVE SERVICE, BY TYPE AND ORGANIZATIONAL LEVEL OF SCHOOL AND BY STATE: UNITED STATES, FISCAL YEAR 1971

NEGLECTED SCHOOL-AGE CHILDREN LIVING IN STATE INSTITUTIONS, ESEA TITLE I PROGRAMS

STATE	NUMBER OF CHILDREN WHO PARTICIPATED IN						TOTAL NUMBER PAR- TICIPATING	EXPENDITURES
	SCHOOLS WITHIN THE INSTITUTION		PUBLIC SCHOOLS OUTSIDE THE INSTITUTION		NONPUBLIC SCHOOLS OUTSIDE THE INSTITUTION			
	ELEPENTARY	SECONDARY	ELEMENTARY	SECNDARY	ELEMENTARY	SECONDARY		
TOTAL.....	55	47	0	0	77	0	179	\$24,954
COLORADO.....	4	4	0	0	0	0	8	2,251
CONNECTICUT.....	0	0	0	0	0	0	0	0
DISTRICT OF COLUMBIA.....	0	0	0	0	0	0	0	0
ILLINOIS.....	0	0	0	0	0	0	0	0
INDIANA.....	0	0	0	0	0	0	0	0
IOWA.....	0	0	0	0	0	0	0	0
MAINE.....	0	0	0	0	0	0	0	0
MICHIGAN.....	28	0	0	0	0	0	28	5,033
MONTANA.....	0	0	0	0	0	0	0	0
NEBRASKA.....	0	0	0	0	0	0	0	0
NEW YORK.....	0	0	0	0	0	0	0	0
OHIO.....	0	0	0	0	0	0	0	0
OKLAHOMA.....	0	0	0	0	0	0	0	0
PENNSYLVANIA.....	0	0	0	0	0	0	0	0
RHODE ISLAND.....	23	43	0	0	0	0	66	4,000
TENNESSEE.....	0	0	0	0	0	0	0	0
TEXAS.....	0	0	0	0	0	0	0	0
WEST VIRGINIA.....	0	0	0	0	0	0	0	0
WISCONSIN.....	0	0	0	0	0	0	0	0
WYOMING.....	0	0	0	0	77	0	77	13,670

TABLE 6-N.--PUPILS PARTICIPATING IN DEVELOPING VOCATIONAL SKILLS AND ATTITUDES AND TITLE I FUNDS EXPENDED FOR INSTRUCTIONAL ACTIVITIES AS A DIRECT EDUCATIVE SERVICE, BY TYPE AND ORGANIZATIONAL LEVEL OF SCHOOL AND BY STATE: UNITED STATES, FISCAL YEAR 1971

NEGLECTED SCHOOL-AGE CHILDREN LIVING IN STATE INSTITUTIONS, ESEA TITLE I PROGRAMS

STATE	NUMBER OF CHILDREN WHO PARTICIPATED IN						TOTAL NUMBER PAR- TICIPATING	EXPENDITURES
	SCHOOLS WITHIN THE INSTITUTION		PUBLIC SCHOOLS OUTSIDE THE INSTITUTION		NONPUBLIC SCHOOLS OUTSIDE THE INSTITUTION			
	ELEMENTARY	SECONDARY	ELEMENTARY	SECNDARY	ELEMENTARY	SECONDARY		
TOTAL.....	306	259	176	312	0	4	1,057	\$111,551
COLORADO.....	0	3	0	0	0	0	3	470
CONNECTICUT.....	102	0	0	0	0	0	102	14,916
DISTRICT OF COLUMBIA.....	0	0	0	0	0	0	0	0
ILLINOIS.....	101	0	37	103	0	0	241	3,181
INDIANA.....	30	70	0	0	0	0	100	15,564
IOWA.....	10	28	0	5	0	0	43	7,030
MAINE.....	0	0	0	0	0	0	0	0
MICHIGAN.....	0	0	0	0	0	0	0	0
MONTANA.....	0	0	0	0	0	0	0	0
NEBRASKA.....	35	0	17	11	0	4	67	7,044
NEW YORK.....	0	35	0	0	0	0	35	2,900
OHIO.....	0	25	0	0	0	0	25	3,388
OKLAHOMA.....	0	0	0	0	0	0	0	0
PENNSYLVANIA.....	0	0	0	0	0	0	0	0
RHODE ISLAND.....	23	43	0	0	0	0	66	5,256
TENNESSEE.....	0	26	0	0	0	0	26	21,504
TEXAS.....	5	23	122	193	0	0	343	30,248
WEST VIRGINIA.....	0	0	0	0	0	0	0	0
WISCONSIN.....	0	0	0	0	0	0	0	0
WYOMING.....	0	4	0	0	0	0	4	50

TABLE 6-0.--PUPILS PARTICIPATING IN TEXTBOOK SERVICES AND TITLE I FUNDS EXPENDED FOR INSTRUCTIONAL ACTIVITIES AS A DIRECT EDUCATIVE SERVICE, BY TYPE AND ORGANIZATIONAL LEVEL OF SCHOOL AND BY STATE: UNITED STATES, FISCAL YEAR 1971

NEGLECTED SCHOOL-AGE CHILDREN LIVING IN STATE INSTITUTIONS, ESEA TITLE I PROGRAMS									
NUMBER OF CHILDREN WHO PARTICIPATED IN									
STATE	SCHOOLS WITHIN THE INSTITUTION		PUBLIC SCHOOLS OUTSIDE THE INSTITUTION		NONPUBLIC SCHOOLS OUTSIDE THE INSTITUTION		TOTAL NUMBER PARTICIPATING	EXPENDITURES	
	ELEMENTARY	SECONDARY	ELEMENTARY	SECONDARY	ELEMENTARY	SECONDARY			
TOTAL.....	277	450	0	0	0	0	727	\$8,716	
COLORADO.....	17	13	0	0	0	0	30	120	
CONNECTICUT.....	0	0	0	0	0	0	0	0	
DISTRICT OF COLUMBIA.....	79	18	0	0	0	0	97	6,190	
ILLINOIS.....	0	0	0	0	0	0	0	0	
INDIANA.....	0	0	0	0	0	0	0	0	
IOWA.....	0	0	0	0	0	0	0	0	
MAINE.....	0	0	0	0	0	0	0	0	
MICHIGAN.....	0	0	0	0	0	0	0	0	
MONTANA.....	0	0	0	0	0	0	0	0	
NEBRASKA.....	0	0	0	0	0	0	0	0	
NEW YORK.....	0	40	0	0	0	0	40	400	
OHIO.....	0	0	0	0	0	0	0	0	
OKLAHOMA.....	0	0	0	0	0	0	0	0	
PENNSYLVANIA.....	158	379	0	0	0	0	537	1,501	
RHODE ISLAND.....	23	0	0	0	0	0	23	505	
TENNESSEE.....	0	0	0	0	0	0	0	0	
TEXAS.....	0	0	0	0	0	0	0	0	
WEST VIRGINIA.....	0	0	0	0	0	0	0	0	
WISCONSIN.....	0	0	0	0	0	0	0	0	
WYOMING.....	0	0	0	0	0	0	0	0	

TABLE 7-A.--PUPILS BENEFITING FROM AND TITLE I FUNDS EXPENDED FOR AUDIOVISUAL MATERIALS, PERIODICALS, AND OTHER PRINTED MATERIALS AS A SUPPORTING SERVICE, BY TYPE AND ORGANIZATIONAL LEVEL OF SCHOOL AND BY STATE: UNITED STATES, FISCAL YEAR 1971

NEGLECTED SCHOOL-AGE CHILDREN LIVING IN STATE INSTITUTIONS, ESEA TITLE I PROGRAMS									
NUMBER OF CHILDREN WHO PARTICIPATED IN									
STATE	SCHOOLS WITHIN THE INSTITUTION		PUBLIC SCHOOLS OUTSIDE THE INSTITUTION		NONPUBLIC SCHOOLS OUTSIDE THE INSTITUTION		TOTAL NUMBER PARTICIPATING	EXPENDITURES	
	ELEMENTARY	SECONDARY	ELEMENTARY	SECONDARY	ELEMENTARY	SECONDARY			
TOTAL.....	663	837	211	401	10	1	2,123	\$28,270	
COLORADO.....	21	13	12	9	0	0	55	1,110	
CONNECTICUT.....	0	0	0	0	0	0	0	0	
DISTRICT OF COLUMBIA.....	232	53	71	109	10	0	475	3,109	
ILLINOIS.....	101	0	37	103	0	0	241	2,927	
INDIANA.....	0	0	0	0	0	0	0	0	
IOWA.....	0	88	0	16	0	0	104	2,021	
MAINE.....	0	0	16	10	0	0	26	703	
MICHIGAN.....	0	0	0	0	0	0	0	0	
MONTANA.....	0	0	0	0	0	0	0	0	
NEBRASKA.....	0	0	0	0	0	0	0	0	
NEW YORK.....	0	40	0	0	0	0	40	500	
OHIO.....	169	170	0	0	0	0	339	8,317	
OKLAHOMA.....	0	0	0	0	0	0	0	0	
PENNSYLVANIA.....	0	0	0	0	0	0	0	0	
RHODE ISLAND.....	0	0	0	0	0	0	0	0	
TENNESSEE.....	138	470	0	0	0	0	608	8,290	
TEXAS.....	2	3	75	154	0	1	235	1,293	
WEST VIRGINIA.....	0	0	0	0	0	0	0	0	
WISCONSIN.....	0	0	0	0	0	0	0	0	
WYOMING.....	0	0	0	0	0	0	0	0	

TABLE 7-B.--PUPILS PARTICIPATING IN AND TITLE I FUNDS EXPENDED FOR VOCATIONAL PUPIL SERVICES AS A SUPPORTING SERVICE, BY TYPE AND ORGANIZATIONAL LEVEL OF SCHOOL AND BY STATE: UNITED STATES, FISCAL YEAR 1971

NEGLECTED SCHOOL-AGE CHILDREN LIVING IN STATE INSTITUTIONS, ESEA TITLE I PROGRAMS

STATE	NUMBER OF CHILDREN WHO PARTICIPATED IN						TOTAL NUMBER PARTICIPATING	EXPENDITURES
	SCHOOLS WITHIN THE INSTITUTION		PUBLIC SCHOOLS OUTSIDE THE INSTITUTION		NONPUBLIC SCHOOLS OUTSIDE THE INSTITUTION			
	ELEMENTARY	SECONDARY	ELEMENTARY	SECONDARY	ELEMENTARY	SECONDARY		
TOTAL.....	0	6	0	32	0	0	38	\$6,600
COLORADO.....	0	0	0	0	0	0	0	0
CONNECTICUT.....	0	0	0	0	0	0	0	0
DISTRICT OF COLUMBIA.....	0	0	0	0	0	0	0	0
ILLINOIS.....	0	0	0	0	0	0	0	0
INDIANA.....	0	0	0	0	0	0	0	0
IOWA.....	0	0	0	0	0	0	0	0
MAINE.....	0	0	0	0	0	0	0	0
MICHIGAN.....	0	0	0	0	0	0	0	0
MONTANA.....	0	0	0	0	0	0	0	0
NEBRASKA.....	0	0	0	0	0	0	0	0
NEW YORK.....	0	0	0	0	0	0	0	0
OHIO.....	0	0	0	32	0	0	32	6,500
OKLAHOMA.....	0	0	0	0	0	0	0	0
PENNSYLVANIA.....	0	0	0	0	0	0	0	0
RHODE ISLAND.....	0	0	0	0	0	0	0	0
TENNESSEE.....	0	0	0	0	0	0	0	0
TEXAS.....	0	0	0	0	0	0	0	0
WEST VIRGINIA.....	0	0	0	0	0	0	0	0
WISCONSIN.....	0	0	0	0	0	0	0	0
WYCHING.....	0	6	0	0	0	0	6	100

TABLE 7-C.--PUPILS PARTICIPATING IN AND TITLE I FUNDS EXPENDED FOR OTHER PUPIL SERVICES AS A SUPPORTING SERVICE, BY TYPE AND ORGANIZATIONAL LEVEL OF SCHOOL AND BY STATE: UNITED STATES, FISCAL YEAR 1971

NEGLECTED SCHOOL-AGE CHILDREN LIVING IN STATE INSTITUTIONS, ESEA TITLE I PROGRAMS

STATE	NUMBER OF CHILDREN WHO PARTICIPATED IN						TOTAL NUMBER PARTICIPATING	EXPENDITURES
	SCHOOLS WITHIN THE INSTITUTION		PUBLIC SCHOOLS OUTSIDE THE INSTITUTION		NONPUBLIC SCHOOLS OUTSIDE THE INSTITUTION			
	ELEMENTARY	SECONDARY	ELEMENTARY	SECONDARY	ELEMENTARY	SECONDARY		
TOTAL.....	35	15	17	11	0	4	82	\$18,494
COLORADO.....	0	0	0	0	0	0	0	0
CONNECTICUT.....	0	0	0	0	0	0	0	0
DISTRICT OF COLUMBIA.....	0	0	0	0	0	0	0	0
ILLINOIS.....	0	0	0	0	0	0	0	0
INDIANA.....	0	0	0	0	0	0	0	0
IOWA.....	0	0	0	0	0	0	0	0
MAINE.....	0	0	0	0	0	0	0	0
MICHIGAN.....	0	0	0	0	0	0	0	0
MONTANA.....	0	0	0	0	0	0	0	0
NEBRASKA.....	35	0	17	11	0	4	67	5,519
NEW YORK.....	0	0	0	0	0	0	0	0
OHIO.....	0	0	0	0	0	0	0	0
OKLAHOMA.....	0	0	0	0	0	0	0	0
PENNSYLVANIA.....	0	15	0	0	0	0	15	12,975
RHODE ISLAND.....	0	0	0	0	0	0	0	0
TENNESSEE.....	0	0	0	0	0	0	0	0
TEXAS.....	0	0	0	0	0	0	0	0
WEST VIRGINIA.....	0	0	0	0	0	0	0	0
WISCONSIN.....	0	0	0	0	0	0	0	0
WYCHING.....	0	0	0	0	0	0	0	0

TABLE 7-D.--PUPILS PARTICIPATING IN AND TITLE I FUNDS EXPENDED FOR TESTING AS A SUPPORTING SERVICE, BY TYPE ORGANIZATIONAL LEVEL OF SCHOOL AND BY STATE: UNITED STATES, FISCAL YEAR 1971

NEGLECTED SCHOOL-AGE CHILDREN LIVING IN STATE INSTITUTIONS, ESEA TITLE I PROGRAMS

STATE	NUMBER OF CHILDREN WHO PARTICIPATED IN						TOTAL NUMBER PARTICIPATING	EXPENDITURES
	SCHOOLS WITHIN THE INSTITUTION		PUBLIC SCHOOLS OUTSIDE THE INSTITUTION		NONPUBLIC SCHOOLS OUTSIDE THE INSTITUTION			
	ELEMENTARY	SECONDARY	ELEMENTARY	SECONDARY	ELEMENTARY	SECONDARY		
TOTAL.....	21	13	12	9	0	0	55	\$1,215
COLORADO.....	21	13	12	9	0	0	55	1,215
CONNECTICUT.....	0	0	0	0	0	0	0	0
DISTRICT OF COLUMBIA.....	0	0	0	0	0	0	0	0
ILLINOIS.....	0	0	0	0	0	0	0	0
INDIANA.....	0	0	0	0	0	0	0	0
IOWA.....	0	0	0	0	0	0	0	0
MAINE.....	0	0	0	0	0	0	0	0
MICHIGAN.....	0	0	0	0	0	0	0	0
MONTANA.....	0	0	0	0	0	0	0	0
NEBRASKA.....	0	0	0	0	0	0	0	0
NEW YORK.....	0	0	0	0	0	0	0	0
OHIO.....	0	0	0	0	0	0	0	0
OKLAHOMA.....	0	0	0	0	0	0	0	0
PENNSYLVANIA.....	0	0	0	0	0	0	0	0
RHODE ISLAND.....	0	0	0	0	0	0	0	0
TENNESSEE.....	0	0	0	0	0	0	0	0
TEXAS.....	0	0	0	0	0	0	0	0
WEST VIRGINIA.....	0	0	0	0	0	0	0	0
WISCONSIN.....	0	0	0	0	0	0	0	0
WYOMING.....	0	0	0	0	0	0	0	0

TABLE 7-E.--PUPILS PARTICIPATING IN AND TITLE I FUNDS EXPENDED FOR SCHOOL PSYCHOLOGICAL SERVICES AS A SUPPORTING SERVICE, BY TYPE AND ORGANIZATIONAL LEVEL OF SCHOOL AND BY STATE: UNITED STATES, FISCAL YEAR 1971

NEGLECTED SCHOOL-AGE CHILDREN LIVING IN STATE INSTITUTIONS, ESEA TITLE I PROGRAMS

STATE	NUMBER OF CHILDREN WHO PARTICIPATED IN						TOTAL NUMBER PARTICIPATING	EXPENDITURES
	SCHOOLS WITHIN THE INSTITUTION		PUBLIC SCHOOLS OUTSIDE THE INSTITUTION		NONPUBLIC SCHOOLS OUTSIDE THE INSTITUTION			
	ELEMENTARY	SECONDARY	ELEMENTARY	SECONDARY	ELEMENTARY	SECONDARY		
TOTAL.....	131	35	57	118	5	0	346	\$45,373
COLORADO.....	0	0	0	0	0	0	0	0
CONNECTICUT.....	0	0	0	0	0	0	0	0
DISTRICT OF COLUMBIA.....	30	35	20	15	5	0	105	36,066
ILLINOIS.....	101	0	37	103	0	0	241	9,307
INDIANA.....	0	0	0	0	0	0	0	0
IOWA.....	0	0	0	0	0	0	0	0
MAINE.....	0	0	0	0	0	0	0	0
MICHIGAN.....	0	0	0	0	0	0	0	0
MONTANA.....	0	0	0	0	0	0	0	0
NEBRASKA.....	0	0	0	0	0	0	0	0
NEW YORK.....	0	0	0	0	0	0	0	0
OHIO.....	0	0	0	0	0	0	0	0
OKLAHOMA.....	0	0	0	0	0	0	0	0
PENNSYLVANIA.....	0	0	0	0	0	0	0	0
RHODE ISLAND.....	0	0	0	0	0	0	0	0
TENNESSEE.....	0	0	0	0	0	0	0	0
TEXAS.....	0	0	0	0	0	0	0	0
WEST VIRGINIA.....	0	0	0	0	0	0	0	0
WISCONSIN.....	0	0	0	0	0	0	0	0
WYOMING.....	0	0	0	0	0	0	0	0

TABLE 7-F.--PUPILS PARTICIPATING IN AND TITLE I FUNDS EXPENDED FOR ATTENDANCE AND SCHOOL SOCIAL WORK AS A SUPPORTING SERVICE, BY TYPE AND ORGANIZATIONAL LEVEL OF SCHOOL AND BY STATE: UNITED STATES, FISCAL YEAR 1971

NEGLECTED SCHOOL-AGE CHILDREN LIVING IN STATE INSTITUTIONS, ESEA TITLE I PROGRAMS

STATE	NUMBER OF CHILDREN WHO PARTICIPATED IN						TOTAL NUMBER PARTICIPATING	EXPENDITURES
	SCHOOLS WITHIN THE INSTITUTION		PUBLIC SCHOOLS OUTSIDE THE INSTITUTION		NONPUBLIC SCHOOLS OUTSIDE THE INSTITUTION			
	ELEMENTARY	SECONDARY	ELEMENTARY	SECONDARY	ELEMENTARY	SECONDARY		
TOTAL.....	30	35	20	15	5	0	105	\$ 11,462
COLORADO.....	0	0	0	0	0	0	0	0
CONNECTICUT.....	0	0	0	0	0	0	0	0
DISTRICT OF COLUMBIA.....	30	35	20	15	5	0	105	11,462
ILLINOIS.....	0	0	0	0	0	0	0	0
INDIANA.....	0	0	0	0	0	0	0	0
IOWA.....	0	0	0	0	0	0	0	0
MAINE.....	0	0	0	0	0	0	0	0
MICHIGAN.....	0	0	0	0	0	0	0	0
MONTANA.....	0	0	0	0	0	0	0	0
NEBRASKA.....	0	0	0	0	0	0	0	0
NEW YORK.....	0	0	0	0	0	0	0	0
OHIO.....	0	0	0	0	0	0	0	0
OKLAHOMA.....	0	0	0	0	0	0	0	0
PENNSYLVANIA.....	0	0	0	0	0	0	0	0
RHODE ISLAND.....	0	0	0	0	0	0	0	0
TENNESSEE.....	0	0	0	0	0	0	0	0
TEXAS.....	0	0	0	0	0	0	0	0
WEST VIRGINIA.....	0	0	0	0	0	0	0	0
WISCONSIN.....	0	0	0	0	0	0	0	0
WYOMING.....	0	0	0	0	0	0	0	0

TABLE 7-G.--PUPILS PARTICIPATING IN AND TITLE I FUNDS EXPENDED FOR HEALTH SERVICES AS A SUPPORTING SERVICE, BY TYPE AND ORGANIZATIONAL LEVEL OF SCHOOL AND BY STATE: UNITED STATES, FISCAL YEAR 1971

NEGLECTED SCHOOL-AGE CHILDREN LIVING IN STATE INSTITUTIONS, ESEA TITLE I PROGRAMS

STATE	NUMBER OF CHILDREN WHO PARTICIPATED IN						TOTAL NUMBER PARTICIPATING	EXPENDITURES
	SCHOOLS WITHIN THE INSTITUTION		PUBLIC SCHOOLS OUTSIDE THE INSTITUTION		NONPUBLIC SCHOOLS OUTSIDE THE INSTITUTION			
	ELEMENTARY	SECONDARY	ELEMENTARY	SECONDARY	ELEMENTARY	SECONDARY		
TOTAL.....	486	1,036	0	106	0	0	1,628	\$ 68,172
COLORADO.....	14	9	0	0	0	0	23	365
CONNECTICUT.....	0	0	0	0	0	0	0	0
DISTRICT OF COLUMBIA.....	0	0	0	0	0	0	0	0
ILLINOIS.....	0	0	0	0	0	0	0	0
INDIANA.....	0	0	0	0	0	0	0	0
IOWA.....	0	0	0	0	0	0	0	0
MAINE.....	0	0	0	0	0	0	0	0
MICHIGAN.....	0	0	0	0	0	0	0	0
MONTANA.....	0	0	0	0	0	0	0	0
NEBRASKA.....	0	0	0	0	0	0	0	0
NEW YORK.....	0	0	0	0	0	0	0	0
OHIO.....	169	170	0	0	0	0	339	16,407
OKLAHOMA.....	0	0	0	106	0	0	106	8,800
PENNSYLVANIA.....	158	379	0	0	0	0	537	12,275
RHODE ISLAND.....	0	0	0	0	0	0	0	0
TENNESSEE.....	138	470	0	0	0	0	608	28,758
TEXAS.....	0	1	0	0	0	0	1	260
WEST VIRGINIA.....	0	0	0	0	0	0	0	0
WISCONSIN.....	7	7	0	0	0	0	14	1,307
WYOMING.....	0	0	0	0	0	0	0	0

TABLE 7-H.--PUPILS PARTICIPATING IN AND TITLE I FUNDS EXPENDED FOR PUPIL TRANSPORTATION AS A SUPPORTING SERVICE, BY TYPE AND ORGANIZATIONAL LEVEL OF SCHOOL AND BY STATE: UNITED STATES, FISCAL YEAR 1971

NEGLECTED SCHOOL-AGE CHILDREN LIVING IN STATE INSTITUTIONS, ESEA TITLE I PROGRAMS

STATE	NUMBER OF CHILDREN WHO PARTICIPATED IN						TOTAL NUMBER PAR- TICIPATING	EXPENDITURES
	SCHOOLS WITHIN THE INSTITUTION		PUBLIC SCHOOLS OUTSIDE THE INSTITUTION		NONPUBLIC SCHOOLS OUTSIDE THE INSTITUTION			
	ELEMENTARY	SECONDARY	ELEMENTARY	SECONDARY	ELEMENTARY	SECONDARY		
TOTAL.....	378	1,041	208	268	18	2	1,915	\$ 16,965
COLORADO.....	0	0	9	6	0	1	16	34
CONNECTICUT.....	0	0	0	0	0	0	0	0
DISTRICT OF COLUMBIA.....	0	0	0	0	0	0	0	0
ILLINOIS.....	0	0	0	0	0	0	0	0
INDIANA.....	0	125	0	0	0	0	125	3,250
IOWA.....	0	0	0	0	0	0	0	0
MAINE.....	0	0	16	10	0	0	26	33
MICHIGAN.....	0	0	0	0	0	0	0	0
MONTANA.....	0	0	0	0	0	0	0	0
NEBRASKA.....	0	0	0	0	0	0	0	0
NEW YORK.....	20	40	0	0	0	0	60	200
OHIO.....	0	4	0	0	0	0	4	200
OKLAHOMA.....	0	0	0	0	0	0	0	0
PENNSYLVANIA.....	158	379	0	0	0	0	537	2,000
RHODE ISLAND.....	0	0	0	0	0	0	0	0
TENNESSEE.....	138	470	0	0	0	0	608	1,698
TEXAS.....	2	23	183	252	0	1	461	8,175
WEST VIRGINIA.....	60	0	0	0	0	0	60	818
WISCONSIN.....	0	0	0	0	0	0	0	0
WYOMING.....	0	0	0	0	18	0	18	557

TABLE 7-I.--PUPILS PARTICIPATING IN AND TITLE I FUNDS EXPENDED FOR FOOD SERVICES AS A SUPPORTING SERVICE, BY TYPE AND ORGANIZATIONAL LEVEL OF SCHOOL AND BY STATE: UNITED STATES, FISCAL YEAR 1971

NEGLECTED SCHOOL-AGE CHILDREN LIVING IN STATE INSTITUTIONS, ESEA TITLE I PROGRAMS

STATE	NUMBER OF CHILDREN WHO PARTICIPATED IN						TOTAL NUMBER PAR- TICIPATING	EXPENDITURES
	SCHOOLS WITHIN THE INSTITUTION		PUBLIC SCHOOLS OUTSIDE THE INSTITUTION		NONPUBLIC SCHOOLS OUTSIDE THE INSTITUTION			
	ELEMENTARY	SECONDARY	ELEMENTARY	SECONDARY	ELEMENTARY	SECONDARY		
TOTAL.....	60	145	108	98	0	0	411	\$ 10,025
COLORADO.....	0	0	0	0	0	0	0	0
CONNECTICUT.....	0	0	0	0	0	0	0	0
DISTRICT OF COLUMBIA.....	0	0	0	0	0	0	0	0
ILLINOIS.....	0	0	0	0	0	0	0	0
INDIANA.....	0	125	0	0	0	0	125	4,740
IOWA.....	0	0	0	0	0	0	0	0
MAINE.....	0	0	0	0	0	0	0	0
MICHIGAN.....	0	0	0	0	0	0	0	0
MONTANA.....	0	0	0	0	0	0	0	0
NEBRASKA.....	0	0	0	0	0	0	0	0
NEW YORK.....	0	0	0	0	0	0	0	0
OHIO.....	0	0	0	0	0	0	0	0
OKLAHOMA.....	0	0	0	0	0	0	0	0
PENNSYLVANIA.....	0	0	0	0	0	0	0	0
RHODE ISLAND.....	0	0	0	0	0	0	0	0
TENNESSEE.....	0	0	0	0	0	0	0	0
TEXAS.....	0	20	108	98	0	0	226	4,975
WEST VIRGINIA.....	60	0	0	0	0	0	60	310
WISCONSIN.....	0	0	0	0	0	0	0	0
WYOMING.....	0	0	0	0	0	0	0	0

TABLE 7-J.--PUPILS PARTICIPATING IN AND TITLE I FUNDS EXPENDED FOR CLOTHING AS A SUPPORTING SERVICE, BY TYPE AND ORGANIZATIONAL LEVEL OF SCHOOL AND BY STATE: UNITED STATES, FISCAL YEAR 1971

NEGLECTED SCHOOL-AGE CHILDREN LIVING IN STATE INSTITUTIONS, ESEA TITLE I PROGRAMS

STATE	NUMBER OF CHILDREN WHO PARTICIPATED IN						TOTAL NUMBER PARTICIPATING	EXPENDITURES
	SCHOOLS WITHIN THE INSTITUTION		PUBLIC SCHOOLS OUTSIDE THE INSTITUTION		NONPUBLIC SCHOOLS OUTSIDE THE INSTITUTION			
	ELEMENTARY	SECONDARY	ELEMENTARY	SECONDARY	ELEMENTARY	SECONDARY		
TOTAL.....	138	470	0	0	0	0	608	\$15,908
COLORADO.....	0	0	0	0	0	0	0	0
CONNECTICUT.....	0	0	0	0	0	0	0	0
DISTRICT OF COLUMBIA.....	0	0	0	0	0	0	0	0
ILLINOIS.....	0	0	0	0	0	0	0	0
INDIANA.....	0	0	0	0	0	0	0	0
IOWA.....	0	0	0	0	0	0	0	0
MAINE.....	0	0	0	0	0	0	0	0
MICHIGAN.....	0	0	0	0	0	0	0	0
MONTANA.....	0	0	0	0	0	0	0	0
NEBRASKA.....	0	0	0	0	0	0	0	0
NEW YORK.....	0	0	0	0	0	0	0	0
OHIO.....	0	0	0	0	0	0	0	0
OKLAHOMA.....	0	0	0	0	0	0	0	0
PENNSYLVANIA.....	0	0	0	0	0	0	0	0
RHODE ISLAND.....	0	0	0	0	0	0	0	0
TENNESSEE.....	138	470	0	0	0	0	608	15,908
TEXAS.....	0	0	0	0	0	0	0	0
WEST VIRGINIA.....	0	0	0	0	0	0	0	0
WISCONSIN.....	0	0	0	0	0	0	0	0
WYOMING.....	0	0	0	0	0	0	0	0

TABLE 7-K.--PUPILS PARTICIPATING IN AND TITLE I FUNDS EXPENDED FOR STUDENT SUBSIDIES AS A SUPPORTING SERVICE, BY TYPE AND ORGANIZATIONAL LEVEL OF SCHOOL AND BY STATE: UNITED STATES, FISCAL YEAR 1971

NEGLECTED SCHOOL-AGE CHILDREN LIVING IN STATE INSTITUTIONS, ESEA TITLE I PROGRAMS

STATE	NUMBER OF CHILDREN WHO PARTICIPATED IN						TOTAL NUMBER PARTICIPATING	EXPENDITURES
	SCHOOLS WITHIN THE INSTITUTION		PUBLIC SCHOOLS OUTSIDE THE INSTITUTION		NONPUBLIC SCHOOLS OUTSIDE THE INSTITUTION			
	ELEMENTARY	SECONDARY	ELEMENTARY	SECONDARY	ELEMENTARY	SECONDARY		
TOTAL.....	35	0	17	11	0	4	67	\$ 200
COLORADO.....	0	0	0	0	0	0	0	0
CONNECTICUT.....	0	0	0	0	0	0	0	0
DISTRICT OF COLUMBIA.....	0	0	0	0	0	0	0	0
ILLINOIS.....	0	0	0	0	0	0	0	0
INDIANA.....	0	0	0	0	0	0	0	0
IOWA.....	0	0	0	0	0	0	0	0
MAINE.....	0	0	0	0	0	0	0	0
MICHIGAN.....	0	0	0	0	0	0	0	0
MONTANA.....	0	0	0	0	0	0	0	0
NEBRASKA.....	35	0	17	11	0	4	67	200
NEW YORK.....	0	0	0	0	0	0	0	0
OHIO.....	0	0	0	0	0	0	0	0
OKLAHOMA.....	0	0	0	0	0	0	0	0
PENNSYLVANIA.....	0	0	0	0	0	0	0	0
RHODE ISLAND.....	0	0	0	0	0	0	0	0
TENNESSEE.....	0	0	0	0	0	0	0	0
TEXAS.....	0	0	0	0	0	0	0	0
WEST VIRGINIA.....	0	0	0	0	0	0	0	0
WISCONSIN.....	0	0	0	0	0	0	0	0
WYOMING.....	0	0	0	0	0	0	0	0

TABLE 7-L.--PUPILS PARTICIPATING IN AND TITLE I FUNDS EXPENDED FOR SPECIAL SERVICES FOR HANDICAPPED CHILDREN AS A SUPPORTING SERVICE, BY TYPE AND ORGANIZATIONAL LEVEL OF SCHOOL AND BY STATE: UNITED STATES, FISCAL YEAR 1971

NEGLECTED SCHOOL-AGE CHILDREN LIVING IN STATE INSTITUTIONS, ESEA TITLE I PROGRAMS

STATE	NUMBER OF CHILDREN WHO PARTICIPATED IN						TOTAL NUMBER PARTICIPATING	EXPENDITURES
	SCHOOLS WITHIN THE INSTITUTION		PUBLIC SCHOOLS OUTSIDE THE INSTITUTION		NONPUBLIC SCHOOLS OUTSIDE THE INSTITUTION			
	ELEMENTARY	SECONDARY	ELEMENTARY	SECONDARY	ELEMENTARY	SECONDARY		
TOTAL.....	2	7	1	29	0	0	39	\$9,087
COLORADO.....	0	0	1	0	0	0	1	57
CONNECTICUT.....	0	0	0	0	0	0	0	0
DISTRICT OF COLUMBIA.....	0	0	0	0	0	0	0	0
ILLINOIS.....	0	0	0	0	0	0	0	0
INDIANA.....	0	0	0	0	0	0	0	0
IOWA.....	0	5	0	0	0	0	5	700
MAINE.....	0	0	0	0	0	0	0	0
MICHIGAN.....	0	0	0	0	0	0	0	0
MONTANA.....	0	0	0	0	0	0	0	0
NEBRASKA.....	0	0	0	0	0	0	0	0
NEW YORK.....	0	0	0	0	0	0	0	0
OHIO.....	0	0	0	0	0	0	0	0
OKLAHOMA.....	0	0	0	29	0	0	29	8,210
PENNSYLVANIA.....	0	0	0	0	0	0	0	0
RHODE ISLAND.....	0	0	0	0	0	0	0	0
TENNESSEE.....	0	0	0	0	0	0	0	0
TEXAS.....	2	2	0	0	0	0	4	120
WEST VIRGINIA.....	0	0	0	0	0	0	0	0
WISCONSIN.....	0	0	0	0	0	0	0	0
WYOMING.....	0	0	0	0	0	0	0	0

TABLE 7-M.--PUPILS PARTICIPATING IN AND TITLE I FUNDS EXPENDED FOR OTHER ACTIVITIES AS A SUPPORTING SERVICE, BY TYPE AND ORGANIZATIONAL LEVEL OF SCHOOL AND BY STATE: UNITED STATES, FISCAL YEAR 1971

NEGLECTED SCHOOL-AGE CHILDREN LIVING IN STATE INSTITUTIONS, ESEA TITLE I PROGRAMS

STATE	NUMBER OF CHILDREN WHO PARTICIPATED IN						TOTAL NUMBER PARTICIPATING	EXPENDITURES
	SCHOOLS WITHIN THE INSTITUTION		PUBLIC SCHOOLS OUTSIDE THE INSTITUTION		NONPUBLIC SCHOOLS OUTSIDE THE INSTITUTION			
	ELEMENTARY	SECONDARY	ELEMENTARY	SECONDARY	ELEMENTARY	SECONDARY		
TOTAL.....	436	945	0	16	0	4	1,401	\$113,168
COLORADO.....	0	0	0	0	0	0	0	0
CONNECTICUT.....	0	0	0	0	0	0	0	0
DISTRICT OF COLUMBIA.....	0	0	0	0	0	0	0	0
ILLINOIS.....	0	0	0	0	0	0	0	0
INDIANA.....	0	125	0	0	0	0	125	4,832
IOWA.....	0	88	0	16	0	0	104	6,214
MAINE.....	0	0	0	0	0	0	0	0
MICHIGAN.....	0	0	0	0	0	0	0	0
MONTANA.....	0	0	0	0	0	0	0	0
NEBRASKA.....	35	0	0	0	0	4	39	2,277
NEW YORK.....	0	0	0	0	0	0	0	0
OHIO.....	169	170	0	0	0	0	339	12,963
OKLAHOMA.....	0	0	0	0	0	0	0	0
PENNSYLVANIA.....	0	48	0	0	0	0	48	14,475
RHODE ISLAND.....	0	0	0	0	0	0	0	0
TENNESSEE.....	138	470	0	0	0	0	608	71,331
TEXAS.....	0	0	0	0	0	0	0	0
WEST VIRGINIA.....	60	0	0	0	0	0	60	26
WISCONSIN.....	0	0	0	0	0	0	0	0
WYOMING.....	34	44	0	0	0	0	78	1,050

TABLE 8.--TITLE I FUNDS EXPENDED FOR ADMINISTRATIVE, OTHER SUPPORTING, AND ANCILLARY SERVICES, BY TYPE OF SERVICE AND BY STATE: UNITED STATES, FISCAL YEAR 1971

NEGLECTED SCHOOL-AGE CHILDREN LIVING IN STATE INSTITUTIONS, ESEA TITLE I PROGRAMS

STATE	ADMINISTRATIVE AND PROGRAM DEVELOPMENT		SCHOOL LIBRARY MAINTENANCE AND	OTHER	FIXED CHARGES	OTHER	ANCILLARY SERVICES
	PERSONNEL DEVELOPMENT	PERSONNEL	AUDIVISUAL & OTHER MEDIA PERSONNEL	OPERATION OF PLANT			
TOTAL	\$82,173	\$61,474	\$24,265	\$18,623	\$40,746	\$8,670	0
COLORADO	4,209	0	0	0	0	340	0
CONNECTICUT	0	0	0	0	0	0	0
DISTRICT OF COLUMBIA	0	18,372	0	0	0	0	0
ILLINOIS	0	6,532	0	0	4,262	4,928	0
INDIANA	3,700	750	0	0	6,036	0	0
IOWA	125	450	7,705	195	3,521	0	0
MAINE	0	0	0	0	6	0	0
MICHIGAN	0	107	0	0	187	0	0
MONTANA	395	0	0	2,226	2,946	0	0
NEBRASKA	1,000	1,308	9,457	0	0	0	0
NEW YORK	0	2,500	0	8,650	3,000	0	0
OHIO	2,671	4,733	0	0	6,763	0	0
OKLAHOMA	2,390	0	0	0	5,098	0	0
PENNSYLVANIA	39,352	0	0	5,512	0	0	0
RHODE ISLAND	15,226	0	0	0	1,250	0	0
TENNESSEE	0	19,638	0	0	0	0	0
TEXAS	10,599	6,284	1,238	2,040	3,573	3,402	0
WEST VIRGINIA	2,506	0	0	0	1,471	0	0
WISCONSIN	0	800	5,865	0	2,633	0	0
WYOMING	0	0	0	0	0	0	0

TABLE 9.--TITLE I FUNDS EXPENDED FOR CURRENT OPERATIONAL EXPENDITURES, CAPITAL OUTLAY, AND TOTAL EXPENDITURES BY STATE: UNITED STATES, FISCAL YEAR 1971

NEGLECTED SCHOOL-AGE CHILDREN LIVING IN STATE INSTITUTIONS, ESEA TITLE I PROGRAMS

STATE	CURRENT OPERATIONAL EXPENDITURES, TOTAL	CAPITAL OUTLAY				TOTAL CAPITAL OUTLAY	TOTAL EXPENDITURES
		SITES AND BUILDINGS	AUDIVISUAL	OTHER IN-STRUCTURAL EQUIPMENT	NONIN-STRUCTURAL EQUIPMENT		
TOTAL	\$1,484,415	\$10,500	\$23,953	\$21,822	\$25,333	\$81,608	\$1,566,023
COLORADO	16,656	0	3,412	497	530	3,439	20,095
CONNECTICUT	37,916	0	391	1,892	180	2,463	40,379
DISTRICT OF COLUMBIA	171,024	0	2,280	6,610	21,519	30,409	201,433
ILLINOIS	63,934	0	360	1,865	1,236	3,461	67,395
INDIANA	124,886	0	7,775	0	0	7,775	132,661
IOWA	89,802	0	155	1,620	0	1,775	91,577
MAINE	2,040	0	707	83	542	1,332	3,372
MICHIGAN	5,327	0	0	0	0	0	5,327
MONTANA	28,392	0	0	0	0	0	28,392
NEBRASKA	26,805	0	1,191	2,284	887	4,362	31,167
NEW YORK	32,050	0	0	0	0	0	32,050
OHIO	89,475	0	0	0	0	0	89,475
OKLAHOMA	122,798	0	0	4,224	0	4,224	127,022
PENNSYLVANIA	177,775	10,000	4,800	0	0	14,800	192,575
RHODE ISLAND	27,021	500	0	0	0	500	27,521
TENNESSEE	224,863	0	0	0	0	0	224,863
TEXAS	167,540	0	0	2,151	0	2,151	169,691
WEST VIRGINIA	20,383	0	0	0	0	0	20,383
WISCONSIN	32,874	0	0	0	0	0	32,874
WYOMING	22,854	0	3,882	596	439	4,917	27,771

TABLE 10-A.--CHILDREN ENROLLED IN SCHOOLS WITHIN THE INSTITUTION, BY ORGANIZATIONAL LEVEL OF SCHOOL AND BY STATE: UNITED STATES, FALL 1970

DELINQUENT SCHOOL-AGE CHILDREN LIVING IN STATE INSTITUTIONS, ESEA TITLE I PROGRAMS

STATE	NUMBER OF RESIDENT CHILDREN	NUMBER OF CHILDREN WHO PARTICIPATED		
		ELEMENTARY	SECONDARY	TOTAL
TOTAL.....	47,552	18,350	27,946	46,296
ALABAMA.....	740	202	538	740
ARIZONA.....	662	30	632	662
ARKANSAS.....	619	186	433	619
CALIFORNIA.....	6,237	590	3,161	3,751
COLORADO.....	456	39	347	386
CONNECTICUT.....	192	67	119	186
DELAWARE.....	200	5	175	180
DISTRICT OF COLUMBIA.....	604	136	293	429
FLORIDA.....	1,321	6	1,315	1,321
GEORGIA.....	1,029	598	203	801
HAWAII.....	49	0	49	49
IDAHO.....	351	95	256	351
ILLINOIS.....	4,125	6,859	727	7,586
INDIANA.....	865	230	570	800
IOWA.....	361	52	309	361
KANSAS.....	320	22	286	308
LOUISIANA.....	1,220	785	435	1,220
MAINE.....	277	51	226	277
MARYLAND.....	1,804	815	989	1,804
MASSACHUSETTS.....	40	0	48	48
MICHIGAN.....	1,938	0	2,151	2,151
MINNESOTA.....	784	0	356	356
MISSISSIPPI.....	520	177	343	520
MISSOURI.....	822	215	550	765
MONTANA.....	231	6	111	117
NEBRASKA.....	166	11	173	184
NEVADA.....	100	4	16	20
NEW HAMPSHIRE.....	170	95	60	155
NEW JERSEY.....	1,693	1,127	466	1,593
NEW MEXICO.....	419	70	259	329
NEW YORK.....	1,934	623	1,664	2,287
NORTH CAROLINA.....	2,136	1,040	1,096	2,136
NORTH DAKOTA.....	91	19	72	91
OHIO.....	2,186	120	1,813	1,933
OKLAHOMA.....	1,165	237	358	595
OREGON.....	577	80	175	255
PENNSYLVANIA.....	2,194	455	1,643	2,098
RHODE ISLAND.....	68	68	0	68
SOUTH CAROLINA.....	585	486	99	585
SOUTH DAKOTA.....	112	0	100	100
TENNESSEE.....	1,175	494	681	1,175
TEXAS.....	2,277	1,006	1,271	2,277
UTAH.....	278	105	173	278
VERMONT.....	195	75	120	195
VIRGINIA.....	1,405	692	713	1,405
WASHINGTON.....	1,344	152	1,173	1,325
WEST VIRGINIA.....	415	141	274	415
WISCONSIN.....	974	70	841	911
WYOMING.....	98	14	84	98

TABLE 10-B.--CHILDREN ENROLLED IN PUBLIC SCHOOLS OUTSIDE THE INSTITUTION, BY ORGANIZATIONAL LEVEL OF SCHOOL AND BY STATE: UNITED STATES, FALL 1970

DELINQUENT SCHOOL-AGE CHILDREN LIVING IN STATE INSTITUTIONS, ESEA TITLE I PROGRAMS

STATE	NUMBER OF RESIDENT CHILDREN	NUMBER OF CHILDREN WHO PARTICIPATED		
		ELEMENTARY	SECONDARY	TOTAL
TOTAL.....	584	467	558	1,025
ALABAMA.....	0	0	0	0
ARIZONA.....	2	0	2	2
ARKANSAS.....	0	0	0	0
CALIFORNIA.....	0	0	0	0
COLORADO.....	0	0	0	0
CONNECTICUT.....	0	0	0	0
DELAWARE.....	18	0	18	18
DISTRICT OF COLUMBIA.....	0	0	0	0
FLORIDA.....	36	0	2	2
GEORGIA.....	0	0	0	0
HAWAII.....	0	0	0	0
IDAHO.....	0	0	0	0
ILLINOIS.....	0	0	0	0
INDIANA.....	0	0	0	0
IOWA.....	0	0	0	0
KANSAS.....	0	0	0	0
KENTUCKY.....	0	0	0	0
LOUISIANA.....	0	0	0	0
MAINE.....	5	0	0	0
MARYLAND.....	8	0	8	8
MASSACHUSETTS.....	0	0	0	0
MICHIGAN.....	0	0	0	0
MINNESOTA.....	0	0	0	0
MISSISSIPPI.....	0	0	0	0
MISSOURI.....	0	0	0	0
MONTANA.....	0	0	0	0
NEBRASKA.....	0	0	0	0
NEVADA.....	0	0	0	0
NEW HAMPSHIRE.....	0	0	0	0
NEW JERSEY.....	0	0	0	0
NEW MEXICO.....	250	100	150	250
NEW YORK.....	204	0	204	204
NORTH CAROLINA.....	0	0	0	0
NORTH DAKOTA.....	0	0	0	0
OHIO.....	0	0	0	0
OKLAHOMA.....	0	0	0	0
OREGON.....	1	367	101	468
PENNSYLVANIA.....	18	0	18	18
RHODE ISLAND.....	0	0	0	0
SOUTH CAROLINA.....	0	0	0	0
SOUTH DAKOTA.....	0	0	0	0
TENNESSEE.....	0	0	0	0
TEXAS.....	0	0	0	0
UTAH.....	0	0	13	13
VERMONT.....	0	0	0	0
VIRGINIA.....	0	0	0	0
WASHINGTON.....	33	0	33	33
WEST VIRGINIA.....	0	0	0	0
WISCONSIN.....	0	0	0	0
WYOMING.....	9	0	9	9

TABLE 10-C.--CHILDREN ENROLLED IN NONPUBLIC SCHOOLS OUTSIDE THE INSTITUTION, BY ORGANIZATIONAL LEVEL OF SCHOOL AND BY STATE: UNITED STATES, FALL 1970

DELINQUENT SCHOOL-AGE CHILDREN LIVING IN STATE INSTITUTIONS, ESEA TITLE I PROGRAMS

STATE	NUMBER OF RESIDENT CHILDREN	NUMBER OF CHILDREN WHO PARTICIPATED		
		ELEMENTARY	SECONDARY	TOTAL
TOTAL.....	134	42	91	133
ALABAMA.....	0	0	0	0
ARIZONA.....	0	0	0	0
ARKANSAS.....	2	0	2	2
CALIFORNIA.....	0	0	0	0
CONNECTICUT.....	0	0	0	0
DELAWARE.....	0	0	0	0
DISTRICT OF COLUMBIA.....	0	0	0	0
FLORIDA.....	0	0	0	0
GEORGIA.....	0	0	0	0
HAWAII.....	1	0	0	0
IDAHO.....	0	0	0	0
ILLINOIS.....	0	0	0	0
INDIANA.....	0	0	0	0
IOWA.....	0	0	0	0
KANSAS.....	0	0	0	0
LOUISIANA.....	0	0	0	0
MAINE.....	0	0	0	0
MARYLAND.....	1	0	1	1
MASSACHUSETTS.....	0	0	0	0
MICHIGAN.....	0	0	0	0
MINNESOTA.....	0	0	0	0
MISSISSIPPI.....	0	0	0	0
MISSOURI.....	125	42	83	125
MONTANA.....	0	0	0	0
NEBRASKA.....	0	0	0	0
NEVADA.....	0	0	0	0
NEW HAMPSHIRE.....	0	0	0	0
NEW JERSEY.....	0	0	0	0
NEW MEXICO.....	0	0	0	0
NEW YORK.....	0	0	0	0
NORTH CAROLINA.....	0	0	0	0
NORTH DAKOTA.....	0	0	0	0
OHIO.....	0	0	0	0
OKLAHOMA.....	0	0	0	0
OREGON.....	0	0	0	0
PENNSYLVANIA.....	5	0	5	5
RHODE ISLAND.....	0	0	0	0
SOUTH CAROLINA.....	0	0	0	0
SOUTH DAKOTA.....	0	0	0	0
TENNESSEE.....	0	0	0	0
TEXAS.....	0	0	0	0
UTAH.....	0	0	0	0
VERMONT.....	0	0	0	0
VIRGINIA.....	0	0	0	0
WASHINGTON.....	0	0	0	0
WEST VIRGINIA.....	0	0	0	0
WISCONSIN.....	0	0	0	0
WYCHING.....	0	0	0	0

TABLE 10-D.--CHILDREN NOT ENROLLED IN ANY SCHOOL, BY ORGANIZATIONAL LEVEL OF SCHOOL AND BY STATE: UNITED STATES, FALL 1970

DELINQUENT SCHOOL-AGE CHILDREN LIVING IN STATE INSTITUTIONS, ESEA TITLE I PROGRAMS

STATE	NUMBER OF RESIDENT CHILDREN	NUMBER OF CHILDREN WHO PARTICIPATED		
		ELEMENTARY	SECONDARY	TOTAL
TOTAL.....	2,157	257	912	1,169
ALABAMA.....	0	0	0	0
ARIZONA.....	480	0	480	480
ARKANSAS.....	31	0	31	31
CALIFORNIA.....	233	100	133	233
COLORADO.....	19	0	4	4
CONNECTICUT.....	0	0	0	0
DELAWARE.....	3	0	3	3
DISTRICT OF COLUMBIA.....	57	17	40	57
FLORIDA.....	0	0	0	0
GEORGIA.....	39	9	0	9
HAWAII.....	2	0	0	0
IDaho.....	0	0	0	0
ILLINOIS.....	0	0	0	0
INDIANA.....	60	0	0	0
IDAHO.....	13	0	13	13
KANSAS.....	0	0	0	0
LOUISIANA.....	0	0	0	0
MAINE.....	0	0	0	0
MARYLAND.....	337	0	0	0
MASSACHUSETTS.....	0	0	0	0
MICHIGAN.....	0	0	0	0
MINNESOTA.....	0	0	0	0
MISSISSIPPI.....	0	0	0	0
MISSOURI.....	0	0	0	0
MONTANA.....	0	0	0	0
NEBRASKA.....	42	0	0	0
NEVADA.....	0	0	0	0
NEW HAMPSHIRE.....	0	0	0	0
NEW JERSEY.....	336	0	0	0
NEW MEXICO.....	0	0	0	0
NEW YORK.....	0	0	0	0
NORTH CAROLINA.....	0	0	0	0
NORTH DAKOTA.....	0	0	0	0
OHIO.....	0	0	0	0
OKLAHOMA.....	0	0	0	0
OREGON.....	0	0	0	0
PENNSYLVANIA.....	37	0	0	0
RHODE ISLAND.....	51	0	0	0
SOUTH CAROLINA.....	0	0	0	0
SOUTH DAKOTA.....	0	0	0	0
TENNESSEE.....	0	0	0	0
TEXAS.....	86	51	35	86
UTAH.....	0	0	0	0
VERMONT.....	25	5	20	25
VIRGINIA.....	0	0	0	0
WASHINGTON.....	67	0	19	19
WEST VIRGINIA.....	220	75	125	200
WISCONSIN.....	9	0	9	9
WYOMING.....	10	0	0	0

TABLE 11.--CHILDREN WHO WERE DROPOUTS WHEN ADMITTED TO THE INSTITUTION, BY ORGANIZATIONAL LEVEL OF SCHOOL AND BY STATE: UNITED STATES, FALL 1970

DELINQUENT SCHOOL-AGE CHILDREN LIVING IN STATE INSTITUTIONS, ESEA TITLE I PROGRAMS

STATE	NUMBER OF RESIDENT CHILDREN	NUMBER OF CHILDREN WHO PARTICIPATED		
		ELEMENTARY	SECONDARY	TOTAL
TOTAL.....	8,054	1,292	5,580	6,872
ALABAMA.....	0	0	0	0
ARIZONA.....	200	0	200	200
ARKANSAS.....	208	83	125	208
CALIFORNIA.....	933	322	378	700
COLORED.....	321	2	319	321
CONNECTICUT.....	0	0	0	0
DELAWARE.....	32	0	22	22
DISTRICT OF COLUMBIA.....	337	5	100	105
FLORIDA.....	6	0	6	6
GEORGIA.....	7	0	0	7
HAWAII.....	0	0	0	0
IDAHO.....	0	0	0	0
ILLINOIS.....	0	0	0	0
INDIANA.....	290	80	150	230
IOWA.....	218	12	206	218
KANSAS.....	0	0	0	0
LOUISIANA.....	11	5	6	11
MAINE.....	26	3	23	26
MARYLAND.....	716	196	250	446
MASSACHUSETTS.....	0	0	0	0
MICHIGAN.....	0	0	0	0
MINNESOTA.....	0	0	0	0
MISSISSIPPI.....	322	69	253	322
MISSOURI.....	147	35	112	147
MONTANA.....	0	0	0	0
NEBRASKA.....	106	0	0	0
NEVADA.....	0	0	0	0
NEW HAMPSHIRE.....	0	0	0	0
NEW JERSEY.....	603	28	48	76
NEW MEXICO.....	100	28	36	64
NEW YORK.....	661	89	572	661
NORTH CAROLINA.....	0	0	0	0
NORTH DAKOTA.....	0	0	0	0
OHIO.....	0	0	0	0
OKLAHOMA.....	0	0	0	0
OREGON.....	80	17	97	114
PENNSYLVANIA.....	998	17	928	945
RHODE ISLAND.....	0	0	0	0
SOUTH CAROLINA.....	0	0	0	0
SOUTH DAKOTA.....	42	0	42	42
TENNESSEE.....	203	68	135	203
TEXAS.....	617	134	483	617
UTAH.....	75	28	47	75
VERMONT.....	40	0	40	40
VIRGINIA.....	180	0	180	180
WASHINGTON.....	141	9	371	380
WEST VIRGINIA.....	127	41	116	157
WISCONSIN.....	195	0	284	284
WYOMING.....	112	14	51	65

TABLE 12-A.--STAFF MEMBERS PAID FROM TITLE I FUNDS, BY TYPE OF POSITION AND BY STATE: UNITED STATES, FISCAL YEAR 1971

DELINQUENT SCHOOL-AGE CHILDREN LIVING IN STATE INSTITUTIONS, ESEA TITLE I PROGRAMS

STATE	NUMBER OF STAFF MEMBERS				TOTAL
	TEACHERS	OTHER PROFESSIONALS	EDUCATION AIDES	ALL OTHER NONPROFESSIONALS	
TOTAL.....	1,252	329	504	440	2,525
ALABAMA.....	26	9	7	2	44
ARIZONA.....	11	4	4	1	20
ARKANSAS.....	14	11	0	2	27
CALIFORNIA.....	43	14	76	33	166
COLORADO.....	5	2	1	3	11
CONNECTICUT.....	19	3	0	1	23
DELAWARE.....	13	2	1	0	16
DISTRICT OF COLUMBIA.....	20	4	7	3	34
FLORIDA.....	13	4	19	3	39
GEORGIA.....	17	6	24	14	61
HAWAII.....	8	1	1	0	10
IDAHO.....	7	10	0	0	17
ILLINOIS.....	128	13	56	12	209
INDIANA.....	6	2	2	4	14
IOWA.....	5	2	1	0	8
KANSAS.....	17	3	5	2	27
LOUISIANA.....	33	3	1	11	48
MAINE.....	27	3	3	0	33
MARYLAND.....	15	8	17	10	50
MASSACHUSETTS.....	2	1	0	6	9
MICHIGAN.....	20	0	19	24	63
MINNESOTA.....	37	0	33	0	70
MISSISSIPPI.....	19	2	1	2	24
MISSOURI.....	37	3	2	10	52
MONTANA.....	15	3	5	2	25
NEBRASKA.....	2	2	2	1	7
NEVADA.....	2	1	1	1	5
NEW HAMPSHIRE.....	4	4	2	2	12
NEW JERSEY.....	50	9	18	3	80
NEW MEXICO.....	6	5	0	0	11
NEW YORK.....	260	57	19	10	503
NORTH CAROLINA.....	27	0	24	0	51
NORTH DAKOTA.....	6	0	1	0	7
OHIO.....	18	11	18	8	55
OKLAHOMA.....	32	0	6	0	38
OREGON.....	21	7	2	1	31
PENNSYLVANIA.....	68	42	5	9	124
RHODE ISLAND.....	9	0	0	0	9
SOUTH CAROLINA.....	24	3	0	2	29
SOUTH DAKOTA.....	7	3	4	0	14
TENNESSEE.....	11	16	3	22	52
TEXAS.....	51	19	34	38	142
UTAH.....	5	5	1	3	13
VERMONT.....	15	10	1	9	35
VIRGINIA.....	16	8	36	2	62
WASHINGTON.....	20	1	31	15	72
WEST VIRGINIA.....	6	8	0	2	16
WISCONSIN.....	28	0	9	5	42
WYOMING.....	7	0	3	0	10

TABLE 12-B.--STAFF SALARIES PAID FROM TITLE I FUNDS, BY TYPE OF POSITION AND BY STATE: UNITED STATES, FISCAL YEAR 1971

DELINQUENT SCHOOL-AGE CHILDREN LIVING IN STATE INSTITUTIONS, ESEA TITLE I PROGRAMS

STATE	SALARIES PAID FROM TITLE I FUNDS				TOTAL
	TEACHERS	OTHER PROFESSIONALS	EDUCATION AIDES	ALL OTHER NONPROFESSIONALS	
TOTAL.....	\$5,191,509	\$1,505,152	\$1,386,016	\$960,885	\$9,043,562
ALABAMA.....	113,896	51,039	14,378	9,415	188,728
ARIZONA.....	75,160	12,900	23,309	7,706	119,075
ARKANSAS.....	85,627	51,724	0	2,462	139,813
CALIFORNIA.....	464,189	141,418	138,473	169,702	933,782
COLORADO.....	40,060	24,000	8,175	21,606	93,841
CONNECTICUT.....	48,454	9,000	0	2,657	60,111
DELAWARE.....	58,574	5,224	4,588	0	68,386
DISTRICT OF COLUMBIA.....	39,357	6,833	3,853	2,587	52,630
FLORIDA.....	79,344	26,589	80,328	10,880	197,141
GEORGIA.....	143,264	36,747	47,590	22,149	249,750
HAWAII.....	14,000	500	500	0	15,000
IDAHO.....	14,185	29,173	0	0	43,358
ILLINOIS.....	451,979	56,654	84,392	81,933	674,958
INDIANA.....	68,270	29,265	8,000	17,245	122,780
ICHA.....	45,664	16,852	5,196	0	67,712
KANSAS.....	82,883	1,386	5,628	6,322	96,219
LOUISIANA.....	281,723	22,156	3,701	35,920	343,500
MAINE.....	49,796	16,341	13,857	0	79,994
MARYLAND.....	148,000	44,591	89,374	22,120	304,085
MASSACHUSETTS.....	2,160	7,890	0	10,620	20,670
MICHIGAN.....	130,256	0	67,060	65,802	263,118
MINNESOTA.....	124,206	0	82,230	0	206,436
MISSISSIPPI.....	110,705	12,000	4,200	4,945	131,850
MISSOURI.....	137,548	36,467	9,528	21,458	205,001
MONTANA.....	27,174	12,393	3,226	2,920	45,713
NEBRASKA.....	16,940	17,396	6,766	1,358	42,460
NEVADA.....	3,000	8,208	1,900	500	13,608
NEW HAMPSHIRE.....	13,455	11,350	3,616	6,289	34,710
NEW JERSEY.....	211,543	99,329	74,461	35,744	421,077
NEW MEXICO.....	50,764	36,891	0	0	87,655
NEW YORK.....	445,357	83,558	23,188	86,236	638,339
NORTH CAROLINA.....	163,267	0	112,684	0	275,951
NORTH DAKOTA.....	31,179	0	4,080	0	35,259
OHIO.....	158,437	107,306	88,288	39,689	393,720
OKLAHOMA.....	113,011	0	21,274	0	134,285
OREGON.....	75,348	41,952	1,000	5,169	123,469
PENNSYLVANIA.....	121,570	48,555	14,204	12,330	196,659
RHODE ISLAND.....	9,888	0	0	0	9,888
SOUTH CAROLINA.....	170,568	23,825	0	9,331	203,724
SOUTH DAKOTA.....	10,000	10,000	7,000	0	27,000
TENNESSEE.....	76,773	85,566	11,031	38,474	211,844
TEXAS.....	157,443	122,573	132,068	114,167	526,753
UTAH.....	36,278	32,556	0	11,612	80,446
VERMONT.....	26,280	13,852	1,080	9,807	51,019
VIRGINIA.....	113,007	46,150	84,362	4,492	248,011
WASHINGTON.....	93,435	34,713	59,084	28,548	215,780
WEST VIRGINIA.....	17,376	30,218	0	8,122	55,716
WISCONSIN.....	200,466	0	38,584	30,568	269,618
WYCHING.....	19,150	0	3,760	0	22,910

TABLE 13.--TOTAL STAFF MEMBERS RECEIVING INSERVICE OR PRESERVICE EDUCATION OR TRAINING FUNDED UNDER TITLE I, WITH TOTAL AND AVERAGE HOURS OF TRAINING RECEIVED, BY STATE: UNITED STATES, FISCAL YEAR 1971

DELINQUENT SCHOOL-AGE CHILDREN LIVING IN STATE INSTITUTIONS, ESEA TITLE I PROGRAMS

STATE	TOTAL NUMBER OF STAFF MEMBERS	TOTAL CLOCK HOURS OF TRAINING RECEIVED	NUMBER OF STAFF MEMBERS BY AVERAGE NUMBER OF TRAINING HOURS RECEIVED			
			0-10	11-20	21-30	31 & OVER
TOTAL.....	1,245	34,630	390	279	165	411
ALABAMA.....	36	722	18	0	0	18
ARIZONA.....	10	111	1	9	0	0
ARKANSAS.....	0	0	0	0	0	0
CALIFORNIA.....	159	8,676	8	34	10	107
COLORADO.....	11	298	2	2	3	4
CONNECTICUT.....	23	265	14	9	0	0
DELAWARE.....	16	240	0	16	0	0
DISTRICT OF COLUMBIA.....	15	1,318	0	0	2	13
FLORIDA.....	12	365	0	8	0	4
GEORGIA.....	30	686	14	5	0	11
HAWAII.....	10	48	8	2	0	0
IDAH0.....	0	0	0	0	0	0
ILLINOIS.....	54	2,325	0	24	3	27
INDIANA.....	4	60	2	2	0	0
IOWA.....	0	0	0	0	0	0
KANSAS.....	24	380	4	14	6	0
KENTUCKY.....	7	378	0	0	0	7
MAINE.....	18	445	5	0	2	11
MARYLAND.....	16	217	11	0	5	0
MASSACHUSETTS.....	0	0	0	0	0	0
MICHIGAN.....	63	1,878	2	0	35	26
MINNESOTA.....	69	357	66	0	0	3
MISSISSIPPI.....	0	0	0	0	0	0
MISSOURI.....	17	368	10	3	0	4
MONTANA.....	0	0	0	0	0	0
NEBRASKA.....	7	202	1	2	0	4
NEVADA.....	3	26	2	1	0	0
NEW HAMPSHIRE.....	0	0	0	0	0	0
NEW JERSEY.....	50	583	39	4	4	3
NEW MEXICO.....	8	134	0	8	0	0
NEW YORK.....	134	3,672	0	66	49	19
NORTH CAROLINA.....	50	399	32	18	0	0
NORTH DAKOTA.....	7	48	6	0	1	0
OHIO.....	55	2,078	19	0	0	36
OKLAHOMA.....	27	200	17	10	0	0
OREGON.....	29	233	22	6	0	1
PENNSYLVANIA.....	25	631	2	7	13	3
RHODE ISLAND.....	9	280	0	0	7	2
SOUTH CAROLINA.....	0	0	0	0	0	0
SOUTH DAKOTA.....	14	72	14	0	0	0
TENNESSEE.....	2	30	1	1	0	0
TEXAS.....	137	2,910	59	22	9	47
UTAH.....	12	752	0	0	0	12
VERMONT.....	0	0	0	0	0	0
VIRGINIA.....	0	0	0	0	0	0
WASHINGTON.....	33	1,205	1	3	10	19
WEST VIRGINIA.....	0	0	0	0	0	0
WISCONSIN.....	42	1,954	5	3	4	30
WYOMING.....	7	84	5	0	2	0

TABLE 13-A.--TEACHERS RECEIVING INSERVICE OR PRESERVICE EDUCATION OR TRAINING FUNDED UNDER TITLE I, WITH TOTAL AND AVERAGE HOURS OF TRAINING RECEIVED, BY STATE: UNITED STATES, FISCAL YEAR 1971

DELINQUENT SCHOOL-AGE CHILDREN LIVING IN STATE INSTITUTIONS, ESEA TITLE I PROGRAMS

STATE	TOTAL NUMBER OF TEACHERS	TOTAL CLOCK HOURS OF TRAINING RECEIVED	NUMBER OF STAFF			
			MEMBERS BY AVERAGE NUMBER OF TRAINING HOURS RECEIVED	0-10	11-20	21-30
TOTAL.....	618	14,315	206	156	74	182
ALABAMA.....	20	377	11	0	0	9
ARIZONA.....	5	51	1	4	0	0
ARKANSAS.....	0	0	0	0	0	0
CALIFORNIA.....	43	1,394	2	16	5	20
COLORADO.....	5	122	0	1	2	2
CONNECTICUT.....	19	220	11	8	0	0
DELAWARE.....	13	195	0	13	0	0
DISTRICT OF COLUMBIA.....	13	870	0	0	1	12
FLORIDA.....	2	75	0	0	0	2
GEORGIA.....	10	247	6	0	0	4
HAWAII.....	8	16	8	0	0	0
IDAHO.....	0	0	0	0	0	0
ILLINOIS.....	40	1,125	0	24	3	13
INDIANA.....	2	20	2	0	0	0
IOWA.....	0	0	0	0	0	0
KANSAS.....	16	230	2	11	3	0
LOUISIANA.....	6	324	0	0	0	6
MAINE.....	13	293	5	0	0	8
MARYLAND.....	3	15	3	0	0	0
MASSACHUSETTS.....	0	0	0	0	0	0
MICHIGAN.....	20	612	0	0	13	7
MINNESOTA.....	37	251	34	0	0	3
MISSISSIPPI.....	0	0	0	0	0	0
MISSOURI.....	15	324	9	3	0	3
MONTANA.....	0	0	0	0	0	0
NEBRASKA.....	2	84	0	0	0	2
NEVADA.....	2	6	2	0	0	0
NEW HAMPSHIRE.....	0	0	0	0	0	0
NEW JERSEY.....	34	339	30	0	4	0
NEW MEXICO.....	4	80	0	4	0	0
NEW YORK.....	76	1,908	0	32	34	10
NORTH CAROLINA.....	27	285	9	18	0	0
NORTH DAKOTA.....	6	24	6	0	0	0
OHIO.....	18	989	0	0	0	18
OKLAHOMA.....	24	185	17	7	0	0
OREGON.....	19	125	15	4	0	0
PENNSYLVANIA.....	7	140	0	7	0	0
RHODE ISLAND.....	9	280	0	0	7	2
SOUTH CAROLINA.....	0	0	0	0	0	0
SOUTH DAKOTA.....	7	24	7	0	0	0
TENNESSEE.....	1	20	0	1	0	0
TEXAS.....	51	1,288	18	0	0	33
UTAH.....	5	300	0	0	0	5
VERMONT.....	0	0	0	0	0	0
VIRGINIA.....	0	0	0	0	1	0
WASHINGTON.....	4	135	1	1	1	1
WEST VIRGINIA.....	0	0	0	0	0	0
WISCONSIN.....	28	1,297	4	2	0	22
WYOMING.....	4	45	3	0	1	0

TABLE 13-B.--OTHER PROFESSIONALS RECEIVING INSERVICE OR PRESERVICE EDUCATION OR TRAINING FUNDED UNDER TITLE I, WITH TOTAL AND AVERAGE HOURS OF TRAINING RECEIVED, BY STATE: UNITED STATES, FISCAL YEAR 1971

DELINQUENT SCHOOL-AGE CHILDREN LIVING IN STATE INSTITUTIONS, ESEA TITLE I PROGRAMS

STATE	TOTAL NUMBER OF STAFF MEMBERS	TOTAL CLOCK HOURS OF TRAINING RECEIVED	NUMBER OF STAFF MEMBERS BY AVERAGE NUMBER OF TRAINING HOURS RECEIVED			
			0-10	11-20	21-30	31 & OVER
TOTAL.....	144	4,914	39	30	26	49
ALABAMA.....	7	154	3	0	0	4
ARIZONA.....	0	0	0	0	0	0
ARKANSAS.....	0	0	0	0	0	0
CALIFORNIA.....	11	433	0	2	2	7
COLORADO.....	2	121	0	0	0	2
CONNECTICUT.....	3	30	3	0	0	0
DELAWARE.....	2	30	0	2	0	0
DISTRICT OF COLUMBIA.....	2	448	0	0	1	1
FLORIDA.....	2	170	0	0	0	2
GEORGIA.....	5	202	0	2	0	3
HAWAII.....	1	16	0	1	0	0
IDAHO.....	0	0	0	0	0	0
ILLINOIS.....	2	640	0	0	0	6
INDIANA.....	0	0	0	0	0	0
IOWA.....	0	0	0	0	0	0
KANSAS.....	2	32	1	0	1	0
KENTUCKY.....	1	54	0	0	0	1
MAINE.....	3	76	0	0	2	1
MARYLAND.....	4	50	3	0	1	0
MASSACHUSETTS.....	0	0	0	0	0	0
MICHIGAN.....	0	0	0	0	0	0
MINNESOTA.....	0	0	0	0	0	0
MISSISSIPPI.....	0	0	0	0	0	0
MISSOURI.....	0	0	0	0	0	0
MONTANA.....	0	0	0	0	0	0
NEBRASKA.....	2	24	0	2	0	0
NEVADA.....	0	0	0	0	0	0
NEW HAMPSHIRE.....	0	0	0	0	0	0
NEW JERSEY.....	6	89	2	4	0	0
NEW MEXICO.....	4	54	0	4	0	0
NEW YORK.....	26	900	0	11	8	7
NORTH CAROLINA.....	0	0	0	0	0	0
NORTH DAKOTA.....	0	0	0	0	0	0
OHIO.....	11	50	11	0	0	0
OKLAHOMA.....	0	0	0	0	0	0
OREGON.....	7	60	6	0	0	1
PENNSYLVANIA.....	14	397	1	0	10	3
RHODE ISLAND.....	0	0	0	0	0	0
SOUTH CAROLINA.....	0	0	0	0	0	0
SOUTH DAKOTA.....	3	24	3	0	0	0
TENNESSEE.....	0	0	0	0	0	0
TEXAS.....	15	560	6	2	1	6
UTAH.....	5	300	0	0	0	5
VERMONT.....	0	0	0	0	0	0
VIRGINIA.....	0	0	0	0	0	0
WASHINGTON.....	0	0	0	0	0	0
WEST VIRGINIA.....	0	0	0	0	0	0
WISCONSIN.....	0	0	0	0	0	0
WYOMING.....	0	0	0	0	0	0

TABLE 13-C.--EDUCATION AIDES RECEIVING INSERVICE OR PRESERVICE EDUCATION OR TRAINING FUNDED UNDER TITLE I, WITH TOTAL AND AVERAGE HOURS OF TRAINING RECEIVED, BY STATE: UNITED STATES, FISCAL YEAR 1971

DELINQUENT SCHOOL-AGE CHILDREN LIVING IN STATE INSTITUTIONS, ESEA TITLE I PROGRAMS

STATE	TOTAL NUMBER OF AIDES	TOTAL CLOCK HOURS OF TRAINING RECEIVED	MEMBERS BY AVERAGE NUMBER OF TRAINING HOURS RECEIVED			
			0-10	11-20	21-30	31 & OVER
TOTAL.....	317	11,207	110	40	28	139
ALABAMA.....	7	154	3	0	0	4
ARIZONA.....	4	48	0	4	0	0
ARKANSAS.....	0	0	0	0	0	0
CALIFORNIA.....	74	5,901	3	8	3	60
COLORADO.....	1	24	0	0	1	0
CONNECTICUT.....	0	0	0	0	0	0
DELAWARE.....	1	15	0	1	0	0
DISTRICT OF COLUMBIA.....	0	0	0	0	0	0
FLORIDA.....	8	120	0	8	0	0
GEORGIA.....	13	235	6	3	0	4
HAWAII.....	1	16	0	1	0	0
IDAHO.....	0	0	0	0	0	0
ILLINOIS.....	5	380	0	0	0	5
INDIANA.....	0	0	0	0	0	0
IOWA.....	0	0	0	0	0	0
KANSAS.....	5	110	0	3	2	0
LOUISIANA.....	0	0	0	0	0	0
MAINE.....	2	76	0	0	0	2
MARYLAND.....	9	152	5	0	4	0
MASSACHUSETTS.....	0	0	0	0	0	0
MICHIGAN.....	19	722	0	0	0	19
MINNESOTA.....	32	106	32	0	0	0
MISSISSIPPI.....	0	0	0	0	0	0
MISSOURI.....	1	34	0	0	0	1
MONTANA.....	0	0	0	0	0	0
NEBRASKA.....	2	84	0	0	0	2
NEVADA.....	1	20	0	1	0	0
NEW HAMPSHIRE.....	0	0	0	0	0	0
NEW JERSEY.....	10	155	7	0	0	3
NEW MEXICO.....	0	0	0	0	0	0
NEW YORK.....	4	100	0	0	4	0
NORTH CAROLINA.....	23	114	23	0	0	0
NORTH DAKOTA.....	1	24	0	0	1	0
OHIO.....	18	989	0	0	0	18
OKLAHOMA.....	3	15	0	3	0	0
OREGON.....	2	40	0	2	0	0
PENNSYLVANIA.....	1	4	1	0	0	0
RHODE ISLAND.....	0	0	0	0	0	0
SOUTH CAROLINA.....	0	0	0	0	0	0
SOUTH DAKOTA.....	4	24	4	0	0	0
TENNESSEE.....	1	10	1	0	0	0
TEXAS.....	34	508	23	3	0	8
UTAH.....	0	0	0	0	0	0
VERMONT.....	0	0	0	0	0	0
VIRGINIA.....	0	0	0	0	0	0
WASHINGTON.....	19	677	0	2	9	8
WEST VIRGINIA.....	0	0	0	0	0	0
WISCONSIN.....	9	318	0	1	3	5
WYOMING.....	3	39	2	0	1	0

TABLE 13-D.--ALL OTHER NONPROFESSIONALS RECEIVING INSERVICE OR PRESERVICE EDUCATION OR TRAINING FUNDED UNDER TITLE I, WITH TOTAL AND AVERAGE HOURS OF TRAINING RECEIVED, BY STATE: UNITED STATES, FISCAL YEAR 1971

DELINQUENT SCHOOL-AGE CHILDREN LIVING IN STATE INSTITUTIONS, ESEA TITLE I PROGRAMS

STATE	TOTAL NUMBER OF STAFF MEMBERS	TOTAL CLOCK HOURS OF TRAINING RECEIVED	NUMBER OF STAFF BY AVERAGE NUMBER OF TRAINING HOURS RECEIVED			
			0-10	11-20	21-30	31 & OVER
TOTAL.....	166	4,194	35	53	37	41
ALABAMA.....	2	37	1	0	0	1
ARIZONA.....	1	12	0	1	0	0
ARKANSAS.....	0	0	0	0	0	0
CALIFORNIA.....	31	948	3	8	0	20
COLORADO.....	3	31	2	1	0	0
CONNECTICUT.....	1	15	0	1	0	0
DELAWARE.....	0	0	0	0	0	0
DISTRICT OF COLUMBIA.....	0	0	0	0	0	0
FLORIDA.....	0	0	0	0	0	0
GEORGIA.....	2	2	2	0	0	0
HAWAII.....	0	0	0	0	0	0
IDAH0.....	0	0	0	0	0	0
ILLINOIS.....	3	180	0	0	0	3
INDIANA.....	2	40	0	2	0	0
ICWA.....	0	0	0	0	0	0
KANSAS.....	1	8	1	0	0	0
LOUISIANA.....	0	0	0	0	0	0
MAINE.....	0	0	0	0	0	0
MARYLAND.....	0	0	0	0	0	0
MASSACHUSETTS.....	0	0	0	0	0	0
MICHIGAN.....	24	544	2	0	22	0
MINNESOTA.....	0	0	0	0	0	0
MISSISSIPPI.....	0	0	0	0	0	0
MISSOURI.....	1	10	1	0	0	0
MONTANA.....	0	0	0	0	0	0
NEBRASKA.....	1	10	1	0	0	0
NEVADA.....	0	0	0	0	0	0
NEW HAMPSHIRE.....	0	0	0	0	0	0
NEW JERSEY.....	0	0	0	0	0	0
NEW MEXICO.....	0	0	0	0	0	0
NEW YCRK.....	28	764	0	23	3	2
NCRTH CAROLINA.....	0	0	0	0	0	0
NORTH DAKOTA.....	0	0	0	0	0	0
OHIO.....	8	50	8	0	0	0
OKLAHOMA.....	0	0	0	0	0	0
OREGON.....	1	8	1	0	0	0
PENNSYLVANIA.....	3	90	0	0	3	0
RHODE ISLAND.....	0	0	0	0	0	0
SCUTH CARCLINA.....	0	0	0	0	0	0
SCUTH DAKCTA.....	0	0	0	0	0	0
TENNESSEE.....	0	0	0	0	0	0
TEXAS.....	37	554	12	17	8	0
UTAH.....	2	152	0	0	0	2
VERMONT.....	0	0	0	0	0	0
VIRGINIA.....	0	0	0	0	0	0
WASHINGTON.....	10	400	0	0	0	10
WEST VIRGINIA.....	0	0	0	0	0	0
WISCONSIN.....	5	339	1	0	1	3
WYOMING.....	0	0	0	0	0	0

TABLE 14.--TITLE I FUNDS APPROVED AND EXPENDED, BY STATE: UNITED STATES, FISCAL YEAR 1971

DELINQUENT SCHOOL-AGE CHILDREN LIVING IN STATE INSTITUTIONS, ESEA TITLE I PROGRAMS

STATE	TOTAL	TOTAL	ESTIMATED TOTAL AMOUNT OF
	AMOUNT OF TITLE I FUNDS APPROVED	AMOUNT OF TITLE I FUNDS EXPENDED	TITLE I FUNDS EXPENDED FOR 1971 SUMMER PROGRAM ACTIVITIES ONLY
TOTAL.....	\$14,617,047	\$12,818,371	\$2,085,664
ALABAMA.....	249,209	239,982	55,021
ARIZONA.....	226,161	189,959	32,831
ARKANSAS.....	202,311	199,367	13,481
CALIFORNIA.....	1,488,116	1,270,819	78,611
COLORADO.....	114,449	114,449	20,750
CONNECTICUT.....	118,445	67,923	0
DELAWARE.....	81,612	77,301	0
DISTRICT OF COLUMBIA.....	213,182	120,597	29,491
FLORIDA.....	334,191	259,486	39,320
GEORGIA.....	325,889	300,069	6,407
HAWAII.....	15,812	13,634	8,574
IDAHO.....	66,752	66,752	0
ILLINOIS.....	797,310	744,815	163,200
INDIANA.....	181,466	174,716	35,325
IOWA.....	107,770	84,628	0
KANSAS.....	110,473	110,253	31,158
LOUISIANA.....	501,246	492,549	56,933
MAINE.....	112,387	97,939	40,000
MARYLAND.....	596,554	524,737	52,894
MASSACHUSETTS.....	20,845	20,845	5,845
MICHIGAN.....	491,065	409,494	68,932
MINNESOTA.....	236,704	236,704	89,530
MISSISSIPPI.....	171,845	158,391	48,000
MISSOURI.....	284,914	235,814	23,984
MONTANA.....	79,418	68,985	5,488
NEBRASKA.....	71,726	70,073	6,575
NEVADA.....	17,116	17,116	5,400
NEW HAMPSHIRE.....	61,275	42,808	13,826
NEW JERSEY.....	470,965	445,599	65,876
NEW MEXICO.....	89,708	89,708	9,409
NEW YORK.....	1,294,609	1,171,423	677,734
NORTH CAROLINA.....	591,531	563,558	21,259
NORTH DAKOTA.....	35,259	35,259	0
OHIO.....	858,659	591,767	0
OKLAHOMA.....	175,466	157,422	16,786
OREGON.....	214,282	181,724	15,951
PENNSYLVANIA.....	597,971	557,979	80,928
RHODE ISLAND.....	24,727	14,501	0
SOUTH CAROLINA.....	249,894	236,227	0
SOUTH DAKOTA.....	37,690	33,732	33,732
TENNESSEE.....	406,960	325,556	13,910
TEXAS.....	778,277	726,651	38,559
UTAH.....	95,507	95,507	4,100
VERMONT.....	73,876	63,446	23,620
VIRGINIA.....	444,725	332,394	0
WASHINGTON.....	356,197	282,400	63,842
WEST VIRGINIA.....	148,320	127,528	31,257
WISCONSIN.....	351,817	339,601	31,982
WYOMING.....	42,364	36,184	23,143

TABLE 15-A.--PUPILS PARTICIPATING IN REMEDIAL ENGLISH LANGUAGE ARTS AND TITLE I FUNDS EXPENDED FOR INSTRUCTIONAL ACTIVITIES AS A DIRECT EDUCATIVE SERVICE, BY TYPE AND ORGANIZATIONAL LEVEL OF SCHOOL AND BY STATE: UNITED STATES, FISCAL YEAR 1971

DELINQUENT SCHOOL-AGE CHILDREN LIVING IN STATE INSTITUTIONS, ESEA TITLE I PROGRAMS

STATE	NUMBER OF CHILDREN WHO PARTICIPATED IN						TOTAL NUMBER PAR- TICIPATING	EXPENDITURES
	SCHOOLS WITHIN THE INSTITUTION		PUBLIC SCHOOLS OUTSIDE THE INSTITUTION		NONPUBLIC SCHOOLS OUTSIDE THE INSTITUTION			
	ELEMENTARY	SECONDARY	ELEMENTARY	SECONDARY	ELEMENTARY	SECONDARY		
TOTAL.....	5,954	7,307	0	26	0	0	13,287	\$610,695
ALABAMA.....	180	165	0	0	0	0	345	21,062
ARIZONA.....	0	263	0	0	0	0	263	12,340
ARKANSAS.....	110	216	0	2	0	0	326	10,758
CALIFORNIA.....	402	768	0	0	0	0	1,170	60,146
COLORADO.....	0	0	0	0	0	0	0	0
CONNECTICUT.....	57	119	0	0	0	0	186	3,698
DELAWARE.....	0	0	0	0	0	0	0	0
DISTRICT OF COLUMBIA.....	41	35	0	0	0	0	76	6,855
FLORIDA.....	6	54	0	0	0	0	60	12,422
GEORGIA.....	216	0	0	0	0	0	216	21,596
HAWAII.....	0	0	0	0	0	0	0	0
IDAH0.....	27	62	0	0	0	0	89	1,811
ILLINOIS.....	1,366	24	0	0	0	0	1,390	37,924
INDIANA.....	0	0	0	0	0	0	0	0
IOWA.....	0	0	0	0	0	0	0	0
KANSAS.....	0	0	0	0	0	0	0	0
LOUISIANA.....	410	190	0	0	0	0	600	10,417
MAINE.....	36	110	0	0	0	0	146	10,713
MARYLAND.....	707	939	0	0	0	0	1,646	21,894
MASSACHUSETTS.....	0	0	0	0	0	0	0	0
MICHIGAN.....	0	46	0	0	0	0	46	19,912
MINNESOTA.....	0	0	0	0	0	0	0	0
MISSISSIPPI.....	0	0	0	0	0	0	0	0
MISSOURI.....	80	130	0	0	0	0	210	6,818
MONTANA.....	6	58	0	0	0	0	64	10,790
NEBRASKA.....	0	0	0	0	0	0	0	0
NEVADA.....	4	16	0	0	0	0	20	1,700
NEW HAMPSHIRE.....	0	0	0	0	0	0	0	0
NEW JERSEY.....	70	76	0	0	0	0	146	21,036
NEW MEXICO.....	70	90	0	0	0	0	160	8,244
NEW YORK.....	284	518	0	0	0	0	802	31,956
NORTH CAROLINA.....	832	1,098	0	0	0	0	1,928	57,041
NORTH DAKOTA.....	0	0	0	0	0	0	0	0
OHIO.....	40	500	0	0	0	0	540	25,792
OKLAHOMA.....	15	171	0	0	0	0	186	21,500
OREGON.....	25	35	0	0	0	0	60	3,048
PENNSYLVANIA.....	0	0	0	0	0	0	0	0
RHODE ISLAND.....	0	0	0	0	0	0	0	0
SOUTH CAROLINA.....	0	0	0	0	0	0	0	0
SOUTH DAKOTA.....	0	60	0	0	0	0	60	4,365
TENNESSEE.....	210	135	0	0	0	0	345	9,600
TEXAS.....	86	181	0	0	0	0	267	6,182
UTAH.....	68	122	0	13	0	0	203	5,526
VERMONT.....	0	0	0	0	0	0	0	0
VERMONT.....	445	468	0	0	0	0	913	26,961
VIRGINIA.....	31	213	0	4	0	0	246	18,421
WASHINGTON.....	36	71	0	0	0	0	107	2,033
WEST VIRGINIA.....	70	292	0	0	0	0	362	89,852
WISCONSIN.....	14	84	0	9	0	0	107	8,290
WYOMING.....	0	0	0	0	0	0	0	0

TABLE 15-B.—PUPILS PARTICIPATING IN REMEDIAL READING AND TITLE I FUNDS EXPENDED FOR INSTRUCTIONAL ACTIVITIES AS A DIRECT EDUCATIVE SERVICE, BY TYPE AND ORGANIZATIONAL LEVEL OF SCHOOL AND BY STATE: UNITED STATES, FISCAL YEAR 1971

DELINQUENT SCHOOL-AGE CHILDREN LIVING IN STATE INSTITUTIONS, ESEA TITLE I PROGRAMS

STATE	NUMBER OF CHILDREN WHO PARTICIPATED IN						TOTAL NUMBER PAR- TICIPATING	EXPENDITURES
	SCHOOLS WITHIN THE INSTITUTION		PUBLIC SCHOOLS OUTSIDE THE INSTITUTION		NONPUBLIC SCHOOLS OUTSIDE THE INSTITUTION			
	ELEMENTARY	SECONDARY	ELEMENTARY	SECONDARY	ELEMENTARY	SECONDARY		
TOTAL.....	10,613	11,893	0	237	42	83	22,868	\$2,071,114
ALABAMA.....	194	453	0	0	0	0	647	47,187
ARIZONA.....	30	397	0	0	0	0	427	20,011
ARKANSAS.....	110	216	0	0	0	0	326	10,444
CALIFORNIA.....	590	1,534	0	0	0	0	2,124	276,847
COLORADO.....	39	199	0	0	0	0	238	22,059
CONNECTICUT.....	67	119	0	0	0	0	186	3,698
DELAWARE.....	0	62	0	0	0	0	62	17,278
DISTRICT OF COLUMBIA.....	66	140	0	0	0	0	206	22,902
FLORIDA.....	6	260	0	0	0	0	266	26,323
GEORGIA.....	309	16	0	0	0	0	325	44,186
HAWAII.....	0	0	0	0	0	0	0	0
IDAHO.....	90	39	0	0	0	0	129	1,295
ILLINOIS.....	3,202	0	0	0	0	0	3,202	180,977
INDIANA.....	85	145	0	0	0	0	230	16,015
IOWA.....	0	0	0	0	0	0	0	0
KANSAS.....	16	48	0	0	0	0	64	12,356
LOUISIANA.....	466	240	0	0	0	0	706	97,299
MAINE.....	36	130	0	0	0	0	166	10,037
MARYLAND.....	815	989	0	0	0	0	1,804	31,394
MASSACHUSETTS.....	0	24	0	0	0	0	24	1,080
MICHIGAN.....	0	493	0	0	0	0	493	16,817
MINNESOTA.....	0	356	0	0	0	0	356	124,272
MISSISSIPPI.....	110	156	0	0	0	0	266	40,491
MISSOURI.....	80	190	0	0	62	83	395	32,743
MONTANA.....	0	53	0	0	0	0	53	25,185
NEBRASKA.....	0	0	0	0	0	0	0	0
NEVADA.....	4	16	0	0	0	0	20	1,700
NEW HAMPSHIRE.....	90	20	0	0	0	0	110	5,820
NEW JERSEY.....	159	42	0	0	0	0	201	9,000
NEW MEXICO.....	70	90	0	0	0	0	160	8,000
NEW YORK.....	623	1,070	0	204	0	0	1,897	286,355
NORTH CAROLINA.....	932	0	0	0	0	0	1,815	136,916
NORTH DAKOTA.....	0	0	0	0	0	0	0	0
OHIO.....	0	1,100	0	0	0	0	1,462	193,448
OKLAHOMA.....	0	0	0	0	0	0	0	0
OREGON.....	30	64	0	0	0	0	94	11,896
PENNSYLVANIA.....	10	52	0	0	0	0	62	2,995
RHODE ISLAND.....	0	0	0	0	0	0	0	0
SOUTH CAROLINA.....	486	99	0	0	0	0	585	24,961
SOUTH DAKOTA.....	0	30	0	0	0	0	30	2,175
TENNESSEE.....	325	150	0	0	0	0	475	22,105
TEXAS.....	944	638	0	0	0	0	1,582	169,981
UTAH.....	68	122	0	13	0	0	203	5,526
VERMONT.....	13	52	0	0	0	0	65	5,232
VIRGINIA.....	342	393	0	0	0	0	735	44,000
WASHINGTON.....	14	256	0	11	0	0	281	21,808
WEST VIRGINIA.....	66	71	0	0	0	0	137	3,609
WISCONSIN.....	0	152	0	0	0	0	152	27,626
WYOMING.....	14	84	0	9	0	0	107	7,125

TABLE 15-C.--PUPILS PARTICIPATING IN REMEDIAL CULTURAL ARTS AND TITLE I FUNDS EXPENDED FOR INSTRUCTIONAL ACTIVITIES AS A DIRECT EDUCATIVE SERVICE, BY TYPE AND ORGANIZATIONAL LEVEL OF SCHOOL AND BY STATE: UNITED STATES, FISCAL YEAR 1971

DELINQUENT SCHOOL-AGE CHILDREN LIVING IN STATE INSTITUTIONS, ESEA TITLE I PROGRAMS

STATE	NUMBER OF CHILDREN WHO PARTICIPATED IN						TOTAL NUMBER PARTICIPATING	EXPENDITURES
	SCHOOLS WITHIN THE INSTITUTION		PUBLIC SCHOOLS OUTSIDE THE INSTITUTION		NONPUBLIC SCHOOLS OUTSIDE THE INSTITUTION			
	ELEMENTARY	SECONDARY	ELEMENTARY	SECONDARY	ELEMENTARY	SECONDARY		
TOTAL.....	7,334	6,160	0	14	0	0	13,508	\$ 582,187
ALABAMA.....	0	370	0	0	0	0	370	6,000
ARIZONA.....	0	498	0	0	0	0	498	43,033
ARKANSAS.....	56	20	0	0	0	0	76	3,720
CALIFORNIA.....	590	980	0	0	0	0	1,570	77,315
COLORADO.....	0	0	0	0	0	0	0	0
CONNECTICUT.....	67	119	0	0	0	0	186	3,698
DELAWARE.....	0	0	0	0	0	0	0	0
DISTRICT OF COLUMBIA.....	0	0	0	0	0	0	0	0
FLORIDA.....	6	39	0	0	0	0	45	1,738
GEORGIA.....	0	0	0	0	0	0	0	0
HAWAII.....	0	0	0	0	0	0	0	0
IDAHO.....	0	0	0	0	0	0	0	0
ILLINOIS.....	3,621	140	0	0	0	0	3,761	179,136
INDIANA.....	0	0	0	0	0	0	0	0
IOWA.....	50	177	0	0	0	0	227	32,368
KANSAS.....	0	0	0	0	0	0	0	0
LOUISIANA.....	410	190	0	0	0	0	600	6,334
MAINE.....	0	0	0	0	0	0	0	0
MARYLAND.....	527	744	0	0	0	0	1,271	28,584
MASSACHUSETTS.....	0	0	0	0	0	0	0	0
MICHIGAN.....	0	0	0	0	0	0	0	0
MINNESOTA.....	0	0	0	0	0	0	0	0
MISSISSIPPI.....	0	0	0	0	0	0	0	0
MISSOURI.....	80	130	0	0	0	0	210	4,545
MONTANA.....	0	0	0	0	0	0	0	0
NEBRASKA.....	0	0	0	0	0	0	0	0
NEVADA.....	0	0	0	0	0	0	0	0
NEW HAMPSHIRE.....	95	60	0	0	0	0	155	9,529
NEW JERSEY.....	512	79	0	0	0	0	591	24,654
NEW MEXICO.....	0	0	0	0	0	0	0	0
NEW YORK.....	148	614	0	0	0	0	762	46,615
NORTH CAROLINA.....	0	0	0	0	0	0	0	0
NORTH DAKOTA.....	0	0	0	0	0	0	0	0
OHIO.....	0	0	0	0	0	0	0	0
OKLAHOMA.....	0	0	0	0	0	0	0	0
OREGON.....	25	35	0	0	0	0	60	3,040
PENNSYLVANIA.....	0	160	0	1	0	0	161	21,230
RHODE ISLAND.....	0	0	0	0	0	0	0	0
SOUTH CAROLINA.....	0	0	0	0	0	0	0	0
SOUTH DAKOTA.....	0	30	0	0	0	0	30	2,175
TENNESSEE.....	210	150	0	0	0	0	360	7,182
TEXAS.....	86	199	0	0	0	0	285	1,008
UTAH.....	68	122	0	13	0	0	203	5,526
VERMONT.....	0	0	0	0	0	0	0	0
VIRGINIA.....	692	713	0	0	0	0	1,405	62,500
WASHINGTON.....	0	20	0	0	0	0	20	140
WEST VIRGINIA.....	21	26	0	0	0	0	47	1,333
WISCONSIN.....	70	545	0	0	0	0	615	10,784
WYCHING.....	0	0	0	0	0	0	0	0

TABLE 15-D.--PUPILS PARTICIPATING IN REMEDIAL SOCIAL SCIENCE/SOCIAL STUDIES AND TITLE I FUNDS EXPENDED FOR INSTRUCTIONAL ACTIVITIES AS A DIRECT EDUCATIVE SERVICE, BY TYPE AND ORGANIZATIONAL LEVEL OF SCHOOL AND BY STATE: UNITED STATES, FY 1971

DELINQUENT SCHOOL-AGE CHILDREN LIVING IN STATE INSTITUTIONS, ESEA TITLE I PROGRAMS

STATE	NUMBER OF CHILDREN WHO PARTICIPATED IN						TOTAL NUMBER PAR- TICIPATING	EXPENDITURES
	SCHOOLS WITHIN THE INSTITUTION		PUBLIC SCHOOLS OUTSIDE THE INSTITUTION		NONPUBLIC SCHOOLS OUTSIDE THE INSTITUTION			
	ELEMENTARY	SECONDARY	ELEMENTARY	SECONDARY	ELEMENTARY	SECONDARY		
TOTAL.....	3,543	4,513	0	28	0	0	8,084	\$321,504
ALABAMA.....	0	0	0	0	0	0	0	0
ARIZONA.....	0	323	0	0	0	0	323	15,717
ARKANSAS.....	56	20	0	0	0	0	76	3,920
CALIFORNIA.....	402	960	0	0	0	0	1,362	80,475
COLORADO.....	0	0	0	0	0	0	0	0
CONNECTICUT.....	67	119	0	0	0	0	186	3,698
DELAWARE.....	0	0	0	0	0	0	0	0
DISTRICT OF COLUMBIA.....	101	139	0	0	0	0	240	11,869
FLORIDA.....	6	39	0	0	0	0	45	6,376
GEORGIA.....	145	0	0	0	0	0	145	15,568
HAWAII.....	0	0	0	0	0	0	0	0
IDAHO.....	23	66	0	0	0	0	89	2,588
ILLINOIS.....	926	243	0	0	0	0	1,169	45,240
INDIANA.....	0	0	0	0	0	0	0	0
IOWA.....	0	0	0	0	0	0	0	0
KANSAS.....	0	0	0	0	0	0	0	0
LOUISIANA.....	0	0	0	0	0	0	0	0
MAINE.....	36	130	0	0	0	0	166	4,840
MARYLAND.....	707	939	0	0	0	0	1,646	27,100
MASSACHUSETTS.....	0	0	0	0	0	0	0	0
MICHIGAN.....	0	0	0	0	0	0	0	0
MINNESOTA.....	0	0	0	0	0	0	0	0
MISSISSIPPI.....	0	0	0	0	0	0	0	0
MISSOURI.....	80	130	0	0	0	0	210	4,546
MONTANA.....	0	0	0	0	0	0	0	0
NEBRASKA.....	0	0	0	0	0	0	0	0
NEVADA.....	0	0	0	0	0	0	0	0
NEW HAMPSHIRE.....	0	0	0	0	0	0	0	0
NEW JERSEY.....	0	0	0	0	0	0	0	0
NEW MEXICO.....	70	90	0	0	0	0	160	8,000
NEW YORK.....	86	498	0	0	0	0	584	21,322
NORTH CAROLINA.....	0	0	0	0	0	0	0	0
NORTH DAKOTA.....	0	0	0	0	0	0	0	0
OHIO.....	0	0	0	0	0	0	0	0
OKLAHOMA.....	8	57	0	0	0	0	65	2,200
OREGON.....	25	35	0	0	0	0	60	3,040
PENNSYLVANIA.....	256	0	0	0	0	0	256	11,497
RHODE ISLAND.....	0	0	0	0	0	0	0	0
SOUTH CAROLINA.....	0	0	0	0	0	0	0	0
SOUTH DAKOTA.....	0	30	0	0	0	0	30	2,175
TENNESSEE.....	210	135	0	0	0	0	345	6,250
TEXAS.....	148	55	0	0	0	0	203	4,088
UTAH.....	68	122	0	13	0	0	203	5,526
VERMONT.....	0	0	0	0	0	0	0	0
VIRGINIA.....	65	145	0	0	0	0	210	11,000
WASHINGTON.....	10	7	0	6	0	0	23	954
WEST VIRGINIA.....	34	71	0	0	0	0	105	2,032
WISCONSIN.....	0	76	0	0	0	0	76	13,376
WYOMING.....	14	84	0	9	0	0	107	8,507

TABLE 15-E.--PUPILS PARTICIPATING IN REMEDIAL NATURAL SCIENCE AND MATHEMATICS AND TITLE I FUNDS EXPENDED FOR INSTRUCTIONAL ACTIVITIES AS A DIRECT EDUCATIVE SERVICE, BY TYPE AND ORGANIZATIONAL LEVEL OF SCHOOL AND BY STATE: UNITED STATES, FY 1971

DELINQUENT SCHOOL-AGE CHILDREN LIVING IN STATE INSTITUTIONS, ESEA TITLE I PROGRAMS

STATE	NUMBER OF CHILDREN WHO PARTICIPATED IN						TOTAL NUMBER PAR- TICIPATING	EXPENDITURES
	SCHOOLS WITHIN THE INSTITUTION		PUBLIC SCHOOLS OUTSIDE THE INSTITUTION		NONPUBLIC SCHOOLS OUTSIDE THE INSTITUTION			
	ELEMENTARY	SECONDARY	ELEMENTARY	SECONDARY	ELEMENTARY	SECONDARY		
TOTAL.....	4,818	6,584	0	22	42	83	11,549	\$ 592,244
ALABAMA.....	0	50	0	0	0	0	50	1,500
ARIZONA.....	0	303	0	0	0	0	303	14,592
ARKANSAS.....	110	216	0	0	0	0	326	9,935
CALIFORNIA.....	590	1,721	0	0	0	0	2,311	146,439
COLORADO.....	7	14	0	0	0	0	21	986
CONNECTICUT.....	57	119	0	0	0	0	186	3,697
DELAWARE.....	0	35	0	0	0	0	35	7,835
DISTRICT OF COLUMBIA.....	20	50	0	0	0	0	70	2,552
FLORIDA.....	6	34	0	0	0	0	40	4,784
GEORGIA.....	268	0	0	0	0	0	268	30,841
HAWAII.....	0	0	0	0	0	0	0	0
IDAHO.....	54	124	0	0	0	0	178	4,918
ILLINOIS.....	1,089	219	0	0	0	0	1,308	50,505
INDIANA.....	0	0	0	0	0	0	0	0
IOWA.....	0	0	0	0	0	0	0	0
KANSAS.....	7	15	0	0	0	0	22	2,612
LOUISIANA.....	410	190	0	0	0	0	600	20,986
MAINE.....	36	130	0	0	0	0	166	5,521
MARYLAND.....	707	939	0	0	0	0	1,646	32,390
MASSACHUSETTS.....	0	24	0	0	0	0	24	540
MICHIGAN.....	0	0	0	0	0	0	0	0
MINNESOTA.....	0	156	0	0	0	0	156	62,253
MISSISSIPPI.....	0	0	0	0	0	0	0	0
MISSOURI.....	80	160	0	0	42	83	365	11,426
MONTANA.....	0	0	0	0	0	0	0	0
NEBRASKA.....	0	0	0	0	0	0	0	0
NEVADA.....	0	0	0	0	0	0	0	0
NEW HAMPSHIRE.....	0	0	0	0	0	0	0	0
NEW JERSEY.....	275	72	0	0	0	0	347	12,907
NEW MEXICO.....	70	90	0	0	0	0	160	7,000
NEW YORK.....	166	610	0	0	0	0	776	37,193
NORTH CAROLINA.....	0	0	0	0	0	0	0	0
NORTH DAKOTA.....	0	0	0	0	0	0	0	0
OHIO.....	0	0	0	0	0	0	0	0
OKLAHOMA.....	8	57	0	0	0	0	65	1,654
OREGON.....	25	35	0	0	0	0	60	3,040
PENNSYLVANIA.....	0	52	0	0	0	0	52	1,600
RHODE ISLAND.....	0	0	0	0	0	0	0	0
SOUTH CAROLINA.....	118	0	0	0	0	0	118	7,655
SOUTH DAKOTA.....	0	60	0	0	0	0	60	4,350
TENNESSEE.....	0	0	0	0	0	0	0	0
TEXAS.....	148	155	0	0	0	0	303	16,003
UTAH.....	103	173	0	13	0	0	289	9,625
VERMONT.....	7	35	0	0	0	0	42	4,344
VIRGINIA.....	397	418	0	0	0	0	815	24,000
WASHINGTON.....	14	79	0	0	0	0	93	17,767
WEST VIRGINIA.....	36	71	0	0	0	0	107	2,032
WISCONSIN.....	0	145	0	0	0	0	145	25,845
WYOMING.....	0	33	0	9	0	0	42	2,917

TABLE 15-F.--PUPILS PARTICIPATING IN ALL OTHER REMEDIAL STUDIES AND TITLE I FUNDS EXPENDED FOR INSTRUCTIONAL ACTIVITIES AS A DIRECT EDUCATIVE SERVICE, BY TYPE AND ORGANIZATIONAL LEVEL OF SCHOOL AND BY STATE: UNITED STATES, FISCAL YEAR 1971

DELINQUENT SCHOOL-AGE CHILDREN LIVING IN STATE INSTITUTIONS, ESEA TITLE I PROGRAMS

STATE	NUMBER OF CHILDREN WHO PARTICIPATED IN						TOTAL NUMBER PAR- TICIPATING	EXPENDITURES
	SCHOOLS WITHIN THE INSTITUTION		PUBLIC SCHOOLS OUTSIDE THE INSTITUTION		NONPUBLIC SCHOOLS OUTSIDE THE INSTITUTION			
	ELEMENTARY	SECONDARY	ELEMENTARY	SECONDARY	ELEMENTARY	SECONDARY		
TOTAL.....	4,794	4,546	0	4	0	0	9,344	\$ 52,109
ALABAMA.....	17	43	0	0	0	0	60	3,384
ARIZONA.....	0	0	0	0	0	0	0	0
ARKANSAS.....	110	247	0	0	0	0	357	10,372
CALIFORNIA.....	0	446	0	0	0	0	446	60,298
COLORADO.....	0	48	0	0	0	0	48	640
CONNECTICUT.....	67	119	0	0	0	0	186	3,697
DELAWARE.....	0	78	0	0	0	0	78	3,585
DISTRICT OF COLUMBIA.....	0	0	0	0	0	0	0	0
FLORIDA.....	0	10	0	0	0	0	10	426
GEORGIA.....	106	16	0	0	0	0	122	38,180
HAWAII.....	0	0	0	0	0	0	0	0
IDAHO.....	64	126	0	0	0	0	190	6,269
ILLINOIS.....	1,689	125	0	0	0	0	1,814	35,514
INDIANA.....	0	0	0	0	0	0	0	0
IOWA.....	0	0	0	0	0	0	0	0
KANSAS.....	7	35	0	0	0	0	42	4,066
LOUISIANA.....	415	191	0	0	0	0	606	22,531
MAINE.....	12	45	0	0	0	0	57	1,240
MARYLAND.....	108	225	0	0	0	0	333	12,177
MASSACHUSETTS.....	0	0	0	0	0	0	0	0
MICHIGAN.....	0	0	0	0	0	0	0	0
MINNESOTA.....	0	0	0	0	0	0	0	0
MISSISSIPPI.....	0	0	0	0	0	0	0	0
MISSOURI.....	80	190	0	0	0	0	270	17,864
MONTANA.....	0	0	0	0	0	0	0	0
NEBRASKA.....	0	21	0	0	0	0	21	8,993
NEVADA.....	4	16	0	0	0	0	20	8,208
NEW HAMPSHIRE.....	0	0	0	0	0	0	0	0
NEW JERSEY.....	642	334	0	0	0	0	976	37,340
NEW MEXICO.....	70	259	0	0	0	0	329	11,144
NEW YORK.....	263	64	0	4	0	0	331	30,195
NORTH CAROLINA.....	0	0	0	0	0	0	0	0
NORTH DAKOTA.....	0	0	0	0	0	0	0	0
OHIO.....	0	0	0	0	0	0	0	0
OKLAHOMA.....	14	187	0	0	0	0	201	35,071
OREGON.....	10	20	0	0	0	0	30	2,675
PENNSYLVANIA.....	135	56	0	0	0	0	191	24,134
RHODE ISLAND.....	68	0	0	0	0	0	68	9,888
SOUTH CAROLINA.....	0	0	0	0	0	0	0	0
SOUTH DAKOTA.....	0	0	0	0	0	0	0	0
TENNESSEE.....	0	0	0	0	0	0	0	0
TEXAS.....	76	300	0	0	0	0	456	16,811
UTAH.....	0	0	0	0	0	0	0	0
VERMONT.....	0	0	0	0	0	0	0	0
VIRGINIA.....	692	713	0	0	0	0	1,405	95,314
WASHINGTON.....	94	267	0	0	0	0	361	17,956
WEST VIRGINIA.....	51	86	0	0	0	0	137	11,773
WISCONSIN.....	0	199	0	0	0	0	199	22,364
WYOMING.....	0	0	0	0	0	0	0	0

TABLE 15-G.--PUPILS PARTICIPATING IN NONREMEDIAL ENGLISH LANGUAGE ARTS AND TITLE I FUNDS EXPENDED FOR INSTRUCTIONAL ACTIVITIES AS A DIRECT EDUCATIVE SERVICE, BY TYPE AND ORGANIZATIONAL LEVEL OF SCHOOL AND BY STATE: UNITED STATES, FISCAL YEAR 1971

DELINQUENT SCHOOL-AGE CHILDREN LIVING IN STATE INSTITUTIONS, ESEA TITLE I PROGRAMS

STATE	NUMBER OF CHILDREN WHO PARTICIPATED IN						TOTAL NUMBER PAR- TICIPATING	EXPENDITURES
	SCHOOLS WITHIN THE INSTITUTION		PUBLIC SCHOOLS OUTSIDE THE INSTITUTION		NONPUBLIC SCHOOLS OUTSIDE THE INSTITUTION			
	ELEMENTARY	SECONDARY	ELEMENTARY	SECONDARY	ELEMENTARY	SECONDARY		
TOTAL.....	850	2,105	0	9	42	83	3,089	\$ 174,931
ALABAMA.....	0	0	0	0	0	0	0	0
ARIZONA.....	0	0	0	0	0	0	0	0
ARKANSAS.....	15	55	0	0	0	0	70	918
CALIFORNIA.....	0	0	0	0	0	0	0	0
COLORADO.....	0	0	0	0	0	0	0	0
CONNECTICUT.....	67	119	0	0	0	0	186	3,698
DELAWARE.....	0	0	0	0	0	0	0	0
DISTRICT OF COLUMBIA.....	15	10	0	0	0	0	25	417
FLORIDA.....	0	20	0	0	0	0	20	2,320
GEORGIA.....	87	85	0	0	0	0	172	14,675
HAWAII.....	0	0	0	0	0	0	0	0
IDAHO.....	0	0	0	0	0	0	0	0
ILLINOIS.....	0	0	0	0	0	0	0	0
INDIANA.....	0	130	0	0	0	0	130	14,170
IOWA.....	0	0	0	0	0	0	0	0
KANSAS.....	13	24	0	0	0	0	37	7,483
LOUISIANA.....	0	0	0	0	0	0	0	0
MAINE.....	27	141	0	0	0	0	168	7,640
MARYLAND.....	220	280	0	0	0	0	500	4,966
MASSACHUSETTS.....	0	48	0	0	0	0	48	4,510
MICHIGAN.....	0	0	0	0	0	0	0	0
MINNESOTA.....	0	0	0	0	0	0	0	0
MISSISSIPPI.....	0	0	0	0	0	0	0	0
MISSOURI.....	0	0	0	0	42	83	125	4,481
MONTANA.....	0	0	0	0	0	0	0	0
NEBRASKA.....	0	0	0	0	0	0	0	0
NEVADA.....	0	0	0	0	0	0	0	0
NEW HAMPSHIRE.....	0	0	0	0	0	0	0	0
NEW JERSEY.....	20	0	0	0	0	0	20	4,557
NEW MEXICO.....	0	0	0	0	0	0	0	0
NEW YORK.....	16	546	0	0	0	0	562	25,261
NORTH CAROLINA.....	0	0	0	0	0	0	0	0
NORTH DAKOTA.....	11	47	0	0	0	0	58	3,254
OHIO.....	0	0	0	0	0	0	0	0
OKLAHOMA.....	0	57	0	0	0	0	65	2,880
OREGON.....	0	0	0	0	0	0	0	0
PENNSYLVANIA.....	0	0	0	0	0	0	0	0
RHODE ISLAND.....	0	0	0	0	0	0	0	0
SOUTH CAROLINA.....	222	99	0	0	0	0	321	48,388
SOUTH DAKOTA.....	0	0	0	0	0	0	0	0
TENNESSEE.....	0	0	0	0	0	0	0	0
TEXAS.....	84	33	0	0	0	0	117	3,306
UTAH.....	0	15	0	0	0	0	23	683
VERMONT.....	13	60	0	0	0	0	73	3,125
VIRGINIA.....	0	0	0	0	0	0	0	0
WASHINGTON.....	11	24	0	9	0	0	44	11,760
WEST VIRGINIA.....	13	63	0	0	0	0	76	2,032
WISCONSIN.....	0	249	0	0	0	0	249	4,407
WYOMING.....	0	0	0	0	0	0	0	0

TABLE 15-H.--PUPILS PARTICIPATING IN NONREMEDIATIONAL READING AND TITLE I FUNDS EXPENDED FOR INSTRUCTIONAL ACTIVITIES AS A DIRECT EDUCATIVE SERVICE, BY TYPE AND ORGANIZATIONAL LEVEL OF SCHOOL AND BY STATE: UNITED STATES, FISCAL YEAR 1971

DELINQUENT SCHOOL-AGE CHILDREN LIVING IN STATE INSTITUTIONS, ESEA TITLE I PROGRAMS

STATE	NUMBER OF CHILDREN WHO PARTICIPATED IN						TOTAL NUMBER PAR- TICIPATING	EXPENDITURES
	SCHOOLS WITHIN THE INSTITUTION		PUBLIC SCHOOLS OUTSIDE THE INSTITUTION		NONPUBLIC SCHOOLS OUTSIDE OF THE INSTITUTION			
	ELEMENTARY	SECONDARY	ELEMENTARY	SECONDARY	ELEMENTARY	SECONDARY		
TOTAL.....	748	2,735	0	3	0	0	3,486	\$176,069
ALABAMA.....	0	82	0	0	0	0	82	6,597
ARIZONA.....	0	20	0	0	0	0	20	300
ARKANSAS.....	15	55	0	0	0	0	70	2,038
CALIFORNIA.....	0	300	0	0	0	0	300	380
COLORADO.....	0	113	0	0	0	0	113	2,467
CONNECTICUT.....	67	119	0	0	0	0	186	3,698
DELAWARE.....	0	0	0	0	0	0	0	0
DISTRICT OF COLUMBIA.....	0	15	0	0	0	0	15	1,380
FLORIDA.....	0	210	0	0	0	0	210	5,470
GEORGIA.....	0	85	0	0	0	0	85	4,397
HAWAII.....	0	0	0	0	0	0	0	0
IDAH0.....	37	0	0	0	0	0	37	4,623
ILLINOIS.....	0	0	0	0	0	0	0	0
INDIANA.....	0	0	0	0	0	0	0	0
IDWA.....	0	0	0	0	0	0	0	0
KANSAS.....	10	45	0	0	0	0	55	9,406
LOUISIANA.....	0	0	0	0	0	0	0	0
MAINE.....	12	45	0	0	0	0	57	4,410
MARYLAND.....	0	175	0	0	0	0	175	1,063
MASSACHUSETTS.....	0	24	0	0	0	0	24	4,540
MICHIGAN.....	0	0	0	0	0	0	0	0
MINNESOTA.....	0	0	0	0	0	0	0	0
MISSISSIPPI.....	0	0	0	0	0	0	0	0
MISSOURI.....	0	125	0	0	0	0	125	4,800
MONTANA.....	0	0	0	0	0	0	0	0
NEBRASKA.....	0	0	0	0	0	0	0	0
NEVADA.....	0	0	0	0	0	0	0	0
NEW HAMPSHIRE.....	0	0	0	0	0	0	0	0
NEW JERSEY.....	56	82	0	0	0	0	138	4,300
NEW MEXICO.....	0	0	0	0	0	0	0	0
NEW YORK.....	198	459	0	0	0	0	657	20,554
NORTH CAROLINA.....	0	0	0	0	0	0	0	0
NORTH DAKOTA.....	11	16	0	0	0	0	27	3,254
OHIO.....	60	152	0	0	0	0	212	25,792
OKLAHOMA.....	0	0	0	0	0	0	0	0
OREGON.....	0	21	0	0	0	0	21	100
PENNSYLVANIA.....	0	0	0	0	0	0	0	0
RHODE ISLAND.....	0	0	0	0	0	0	0	0
SOUTH CAROLINA.....	70	99	0	0	0	0	169	9,946
SOUTH DAKOTA.....	0	0	0	0	0	0	0	0
TENNESSEE.....	87	333	0	0	0	0	420	25,640
TEXAS.....	84	33	0	0	0	0	117	9,918
UTAH.....	8	15	0	0	0	0	23	683
VERMONT.....	15	0	0	0	0	0	15	1,008
VIRGINIA.....	0	0	0	0	0	0	0	0
WASHINGTON.....	5	22	0	3	0	0	30	13,473
WEST VIRGINIA.....	13	63	0	0	0	0	76	2,032
WISCONSIN.....	0	27	0	0	0	0	27	3,800
WYCMING.....	0	0	0	0	0	0	0	0

TABLE 15-1.--PUPILS PARTICIPATING IN NONREMEDIAL CULTURAL ARTS AND TITLE I FUNDS EXPENDED FOR INSTRUCTIONAL ACTIVITIES AS A DIRECT EDUCATIVE SERVICE, BY TYPE AND ORGANIZATIONAL LEVEL OF SCHOOL AND BY STATE: UNITED STATES, FISCAL YEAR 1971

DELINQUENT SCHOOL-AGE CHILDREN LIVING IN STATE INSTITUTIONS, ESEA TITLE I PROGRAMS

STATE	NUMBER OF CHILDREN WHO PARTICIPATED IN						TOTAL NUMBER PAR- TICIPATING	EXPENDITURES
	SCHOOLS WITHIN THE INSTITUTION		PUBLIC SCHOOLS OUTSIDE THE INSTITUTION		NONPUBLIC SCHOOLS OUTSIDE THE INSTITUTION			
	ELEMENTARY	SECONDARY	ELEMENTARY	SECONDARY	ELEMENTARY	SECONDARY		
TOTAL.....	3,826	6,360	0	234	0	5	10,425	\$444,890
ALABAMA.....	202	168	0	0	0	0	370	16,650
ARIZONA.....	0	0	0	0	0	0	0	0
ARKANSAS.....	15	221	0	0	0	0	236	10,115
CALIFORNIA.....	0	398	0	0	0	0	398	5,219
COLORADO.....	0	0	0	0	0	0	0	0
CONNECTICUT.....	67	119	0	0	0	0	186	3,698
DELAWARE.....	0	80	0	18	0	0	98	10,515
DISTRICT OF COLUMBIA.....	7	5	0	0	0	0	12	211
FLORIDA.....	0	480	0	0	0	0	480	27,777
GEORGIA.....	0	0	0	0	0	0	0	0
HAWAII.....	0	49	0	0	0	0	49	8,549
IDAHO.....	0	0	0	0	0	0	0	0
ILLINOIS.....	0	0	0	0	0	0	0	0
INDIANA.....	0	0	0	0	0	0	0	0
IOWA.....	0	0	0	0	0	0	0	0
KANSAS.....	7	148	0	0	0	0	155	8,674
LOUISIANA.....	0	0	0	0	0	0	0	0
MAINE.....	0	0	0	0	0	0	0	0
MARYLAND.....	180	370	0	0	0	0	550	4,637
MASSACHUSETTS.....	0	0	0	0	0	0	0	0
MICHIGAN.....	0	0	0	0	0	0	0	0
MINNESOTA.....	0	0	0	0	0	0	0	0
MISSISSIPPI.....	177	343	0	0	0	0	520	14,800
MISSOURI.....	0	0	0	0	0	0	0	0
MONTANA.....	0	35	0	0	0	0	35	1,640
NEBRASKA.....	0	0	0	0	0	0	0	0
NEVADA.....	0	0	0	0	0	0	0	0
NEW HAMPSHIRE.....	0	0	0	0	0	0	0	0
NEW JERSEY.....	484	322	0	0	0	0	806	20,650
NEW MEXICO.....	0	0	0	0	0	0	0	0
NEW YORK.....	164	971	0	204	0	0	1,339	105,592
NORTH CAROLINA.....	1,040	1,096	0	0	0	0	2,136	117,997
NORTH DAKOTA.....	0	0	0	0	0	0	0	0
OHIO.....	0	0	0	0	0	0	0	0
OKLAHOMA.....	0	0	0	0	0	0	0	0
OREGON.....	0	100	0	7	0	0	100	17,541
PENNSYLVANIA.....	100	93	0	7	0	5	205	25,680
RHODE ISLAND.....	0	0	0	7	0	0	0	0
SOUTH CAROLINA.....	310	74	0	0	0	0	384	8,443
SOUTH DAKOTA.....	0	0	0	0	0	0	0	0
TENNESSEE.....	210	135	0	0	0	0	345	10,037
TEXAS.....	842	586	0	0	0	0	1,428	5,079
UTAH.....	8	15	0	0	0	0	23	683
VERMONT.....	13	35	0	0	0	0	48	1,415
VIRGINIA.....	0	0	0	0	0	0	0	0
WASHINGTON.....	0	24	0	5	0	0	29	996
WEST VIRGINIA.....	0	18	0	0	0	0	18	1,333
WISCONSIN.....	0	475	0	0	0	0	475	16,959
WYOMING.....	0	0	0	0	0	0	0	0

TABLE 15-J.--PUPILS PARTICIPATING IN NONREMEDIATIONAL SOCIAL SCIENCE/SOCIAL STUDIES AND TITLE I FUNDS EXPENDED FOR INSTRUCTIONAL ACTIVITIES AS A DIRECT EDUCATIVE SERVICE, BY TYPE AND ORGANIZATIONAL LEVEL OF SCHOOL AND BY STATE: UNITED STATE FY 1971

DELINQUENT SCHOOL-AGE CHILDREN LIVING IN STATE INSTITUTIONS, ESEA TITLE I PROGRAMS

STATE	NUMBER OF CHILDREN WHO PARTICIPATED IN						TOTAL NUMBER PAR- TICIPATING	EXPENDITURES
	SCHOOLS WITHIN THE INSTITUTION		PUBLIC SCHOOLS OUTSIDE THE INSTITUTION		NONPUBLIC SCHOOLS OUTSIDE THE INSTITUTION			
	ELEMENTARY	SECONDARY	ELEMENTARY	SECONDARY	ELEMENTARY	SECONDARY		
TOTAL.....	1,192	3,064	0	4	0	0	4,260	\$ 99,325
ALABAMA.....	0	0	0	0	0	0	0	0
ARIZONA.....	0	0	0	0	0	0	0	0
ARKANSAS.....	15	55	0	0	0	0	70	1,019
CALIFORNIA.....	0	0	0	0	0	0	0	0
COLORADO.....	0	0	0	0	0	0	0	0
CONNECTICUT.....	67	119	0	0	0	0	186	3,698
DELAWARE.....	0	0	0	0	0	0	0	0
DISTRICT OF COLUMBIA.....	0	0	0	0	0	0	0	0
FLORIDA.....	0	18	0	0	0	0	18	1,341
GEORGIA.....	0	85	0	0	0	0	85	4,397
HAWAII.....	0	0	0	0	0	0	0	0
IDAH0.....	0	0	0	0	0	0	0	0
ILLINOIS.....	0	0	0	0	0	0	0	0
INDIANA.....	0	0	0	0	0	0	0	0
IOWA.....	0	0	0	0	0	0	0	0
KANSAS.....	13	64	0	0	0	0	77	4,533
LOUISIANA.....	0	0	0	0	0	0	0	0
MAINE.....	27	141	0	0	0	0	168	5,560
MARYLAND.....	400	475	0	0	0	0	875	7,733
MASSACHUSETTS.....	0	0	0	0	0	0	0	0
MICHIGAN.....	0	0	0	0	0	0	0	0
MINNESOTA.....	0	0	0	0	0	0	0	0
MISSISSIPPI.....	0	0	0	0	0	0	0	0
MISSOURI.....	0	125	0	0	0	0	125	4,800
MONTANA.....	0	0	0	0	0	0	0	0
NEBRASKA.....	0	0	0	0	0	0	0	0
NEVADA.....	0	0	0	0	0	0	0	0
NEW HAMPSHIRE.....	0	0	0	0	0	0	0	0
NEW JERSEY.....	0	0	0	0	0	0	0	0
NEW MEXICO.....	0	0	0	0	0	0	0	0
NEW YORK.....	148	498	0	0	0	0	646	27,625
NORTH CAROLINA.....	0	0	0	0	0	0	0	0
NORTH DAKOTA.....	11	72	0	0	0	0	83	1,626
OHIO.....	50	702	0	0	0	0	752	12,896
OKLAHOMA.....	0	0	0	0	0	0	0	0
OREGON.....	0	0	0	0	0	0	0	0
PENNSYLVANIA.....	0	0	0	0	0	0	0	0
RHODE ISLAND.....	0	0	0	0	0	0	0	0
SOUTH CAROLINA.....	429	99	0	0	0	0	528	16,989
SOUTH DAKOTA.....	0	0	0	0	0	0	0	0
TENNESSEE.....	0	0	0	0	0	0	0	0
TEXAS.....	0	429	0	0	0	0	429	837
UTAH.....	8	60	0	0	0	0	68	683
VERMONT.....	11	59	0	0	0	0	70	3,200
VIRGINIA.....	0	0	0	0	0	0	0	0
WASHINGTON.....	0	0	0	4	0	0	4	356
WEST VIRGINIA.....	13	63	0	0	0	0	76	2,032
WISCONSIN.....	0	0	0	0	0	0	0	0
WYOMING.....	0	0	0	0	0	0	0	0

TABLE 15-K.--PUPILS PARTICIPATING IN NONREMEDIAL NATURAL SCIENCE AND MATHEMATICS AND TITLE I FUNDS EXPENDED FOR INSTRUCTIONAL ACTIVITIES AS A DIRECT EDUCATIVE SERVICE, BY TYPE & ORGANIZATIONAL LEVEL OF SCHOOL AND BY STATE: UNITED STATES FY 1971

DELINQUENT SCHOOL-AGE CHILDREN LIVING IN STATE INSTITUTIONS, ESEA TITLE I PROGRAMS

STATE	NUMBER OF CHILDREN WHO PARTICIPATED IN						TOTAL NUMBER PARTICIPATING	EXPENDITURES
	SCHOOLS WITHIN THE INSTITUTION		PUBLIC SCHOOLS OUTSIDE THE INSTITUTION		NONPUBLIC SCHOOLS OUTSIDE THE INSTITUTION			
	ELEMENTARY	SECONDARY	ELEMENTARY	SECONDARY	ELEMENTARY	SECONDARY		
TOTAL.....	1,261	4,745	0	4	0	0	6,010	\$ 160,105
ALABAMA.....	0	0	0	0	0	0	0	0
ARIZONA.....	0	0	0	0	0	0	0	0
ARKANSAS.....	15	55	0	0	0	0	70	1,439
CALIFORNIA.....	0	300	0	0	0	0	300	165
COLORADO.....	17	115	0	0	0	0	132	591
CONNECTICUT.....	67	119	0	0	0	0	186	3,698
DELAWARE.....	0	0	0	0	0	0	0	0
DISTRICT OF COLUMBIA.....	0	0	0	0	0	0	0	0
FLORIDA.....	0	8	0	0	0	0	8	49
GEORGIA.....	0	85	0	0	0	0	85	4,397
HAWAII.....	0	0	0	0	0	0	0	0
IDAHO.....	0	0	0	0	0	0	0	0
ILLINOIS.....	0	0	0	0	0	0	0	0
INDIANA.....	20	225	0	0	0	0	245	16,527
IOWA.....	0	0	0	0	0	0	0	0
KANSAS.....	6	11	0	0	0	0	17	3,500
LOUISIANA.....	0	0	0	0	0	0	0	0
MAINE.....	27	141	0	0	0	0	168	3,350
MARYLAND.....	400	475	0	0	0	0	875	10,190
MASSACHUSETTS.....	0	24	0	0	0	0	24	10,000
MICHIGAN.....	0	0	0	0	0	0	0	0
MINNESOTA.....	0	0	0	0	0	0	0	0
MISSISSIPPI.....	0	0	0	0	0	0	0	0
MISSOURI.....	0	125	0	0	0	0	125	7,060
MONTANA.....	0	0	0	0	0	0	0	0
NEBRASKA.....	0	0	0	0	0	0	0	0
NEVADA.....	0	0	0	0	0	0	0	0
NEW HAMPSHIRE.....	0	0	0	0	0	0	0	0
NEW JERSEY.....	20	17	0	0	0	0	37	2,281
NEW MEXICO.....	0	0	0	0	0	0	0	0
NEW YORK.....	83	433	0	0	0	0	516	30,177
NORTH CAROLINA.....	0	0	0	0	0	0	0	0
NORTH DAKOTA.....	11	32	0	0	0	0	43	1,627
OHIO.....	120	1,813	0	0	0	0	1,933	16,941
OKLAHOMA.....	8	57	0	0	0	0	65	2,800
OREGON.....	0	0	0	0	0	0	0	0
PENNSYLVANIA.....	0	0	0	0	0	0	0	0
RHODE ISLAND.....	0	0	0	0	0	0	0	0
SOUTH CAROLINA.....	429	99	0	0	0	0	528	27,001
SOUTH DAKOTA.....	0	0	0	0	0	0	0	0
TENNESSEE.....	0	0	0	0	0	0	0	0
TEXAS.....	12	429	0	0	0	0	441	1,273
UTAH.....	8	15	0	0	0	0	23	683
VERMONT.....	16	69	0	0	0	0	85	5,510
VIRGINIA.....	0	0	0	0	0	0	0	0
WASHINGTON.....	2	80	0	4	0	0	86	9,513
WEST VIRGINIA.....	0	18	0	0	0	0	18	1,333
WISCONSIN.....	0	0	0	0	0	0	0	0
WYOMING.....	0	0	0	0	0	0	0	0

TABLE 15-L.--PUPILS PARTICIPATING IN ALL OTHER NONREMEDIAL STUDIES AND TITLE I FUNDS EXPENDED FOR INSTRUCTIONAL ACTIVITIES AS A DIRECT EDUCATIVE SERVICE, BY TYPE AND ORGANIZATIONAL LEVEL OF SCHOOL AND BY STATE: UNITED STATES, FISCAL YEAR 1971

DELINQUENT SCHOOL-AGE CHILDREN LIVING IN STATE INSTITUTIONS, ESEA TITLE I PROGRAMS

STATE	NUMBER OF CHILDREN WHO PARTICIPATED IN						TOTAL NUMBER PAR- TICIPATING	EXPENDITURES
	SCHOOLS WITHIN THE INSTITUTION		PUBLIC SCHOOLS OUTSIDE THE INSTITUTION		NONPUBLIC SCHOOLS OUTSIDE THE INSTITUTION			
	ELEMENTARY	SECONDARY	ELEMENTARY	SECONDARY	ELEMENTARY	SECONDARY		
TOTAL.....	4,764	6,548	0	22	42	83	11,459	\$612,480
ALABAMA.....	195	138	0	0	0	0	333	13,920
ARIZONA.....	0	0	0	0	0	0	0	0
ARKANSAS.....	69	251	0	0	0	0	320	10,430
CALIFORNIA.....	0	98	0	0	0	0	98	2,688
COLORADO.....	0	0	0	0	0	0	0	0
CONNECTICUT.....	67	119	0	0	0	0	186	3,697
DELAWARE.....	0	80	0	18	0	0	98	23,949
DISTRICT OF COLUMBIA.....	28	128	0	0	0	0	156	25,187
FLORIDA.....	0	675	0	0	0	0	675	17,476
GEORGIA.....	166	95	0	0	0	0	261	40,130
HAWAII.....	0	0	0	0	0	0	0	0
IDAHO.....	95	256	0	0	0	0	351	16,045
ILLINOIS.....	0	0	0	0	0	0	0	0
INDIANA.....	170	440	0	0	0	0	610	18,358
IOWA.....	0	0	0	0	0	0	0	0
KANSAS.....	0	0	0	0	0	0	0	0
LOUISIANA.....	729	435	0	0	0	0	1,164	97,642
MAINE.....	12	45	0	0	0	0	57	2,770
MARYLAND.....	400	475	0	0	0	0	875	28,045
MASSACHUSETTS.....	0	0	0	0	0	0	0	0
MICHIGAN.....	0	0	0	0	0	0	0	0
MINNESOTA.....	0	0	0	0	0	0	0	0
MISSISSIPPI.....	177	343	0	0	0	0	520	37,683
MISSOURI.....	0	125	0	0	42	83	250	33,692
MONTANA.....	0	0	0	0	0	0	0	0
NEBRASKA.....	0	0	0	0	0	0	0	0
NEVADA.....	4	16	0	0	0	0	20	3,616
NEW HAMPSHIRE.....	0	0	0	0	0	0	0	0
NEW JERSEY.....	752	155	0	0	0	0	907	31,278
NEW MEXICO.....	0	0	0	0	0	0	0	0
NEW YORK.....	404	279	0	0	0	0	683	52,545
NORTH CAROLINA.....	0	0	0	0	0	0	0	0
NORTH DAKOTA.....	19	72	0	0	0	0	91	3,254
OHIO.....	0	0	0	0	0	0	0	0
OKLAHOMA.....	0	0	0	0	0	0	0	0
OREGON.....	25	20	0	0	0	0	45	200
PENNSYLVANIA.....	10	177	0	0	0	0	187	3,010
RHODE ISLAND.....	0	0	0	0	0	0	0	0
SOUTH CAROLINA.....	206	56	0	0	0	0	262	8,535
SOUTH DAKOTA.....	0	0	0	0	0	0	0	0
TENNESSEE.....	210	135	0	0	0	0	345	12,850
TEXAS.....	942	957	0	0	0	0	1,899	67,880
UTAH.....	0	0	0	0	0	0	0	0
VERMONT.....	0	30	0	0	0	0	30	1,080
VIRGINIA.....	0	0	0	0	0	0	0	0
WASHINGTON.....	84	456	0	4	0	0	544	27,357
WEST VIRGINIA.....	0	0	0	0	0	0	0	0
WISCONSIN.....	0	492	0	0	0	0	492	29,165
WYOHING.....	0	0	0	0	0	0	0	0

TABLE 15-M.--PUPILS PARTICIPATING IN DIFFERENTIAL CURRICULUM FOR THE HANDICAPPED AND TITLE I FUNDS EXPENDED FOR INSTRUCTIONAL ACTIVITIES AS A DIRECT EDUCATIVE SERVICE, BY TYPE AND ORGANIZATIONAL LEVEL OF SCHOOL AND BY STATE: UNITED STATE, FY 1971

DELINQUENT SCHOOL-AGE CHILDREN LIVING IN STATE INSTITUTIONS, ESEA TITLE I PROGRAMS								
NUMBER OF CHILDREN WHO PARTICIPATED IN								
STATE	SCHOOLS WITHIN THE INSTITUTION		PUBLIC SCHOOLS OUTSIDE THE INSTITUTION		NONPUBLIC SCHOOLS OUTSIDE THE INSTITUTION		TOTAL NUMBER PARTICIPATING	EXPENDITURES
	ELEMENTARY	SECONDARY	ELEMENTARY	SECONDARY	ELEMENTARY	SECONDARY		
TOTAL	309	1,907	0	0	0	0	2,216	\$ 259,935
ALABAMA	0	0	0	0	0	0	0	0
ARIZONA	0	0	0	0	0	0	0	0
ARKANSAS	11	0	0	0	0	0	11	1,200
CALIFORNIA	0	0	0	0	0	0	0	0
COLORADO	39	240	0	0	0	0	279	14,846
CONNECTICUT	67	119	0	0	0	0	186	3,698
DELAWARE	0	0	0	0	0	0	0	0
DISTRICT OF COLUMBIA	0	0	0	0	0	0	0	0
FLORIDA	0	60	0	0	0	0	60	8,145
GEORGIA	72	0	0	0	0	0	72	4,016
HAWAII	0	49	0	0	0	0	49	2,326
IDAH0	0	0	0	0	0	0	0	0
ILLINOIS	0	0	0	0	0	0	0	0
INDIANA	0	0	0	0	0	0	0	0
IOWA	0	0	0	0	0	0	0	0
KANSAS	0	0	0	0	0	0	0	0
LOUISIANA	0	0	0	0	0	0	0	0
MAINE	0	0	0	0	0	0	0	0
MARYLAND	0	0	0	0	0	0	0	0
MASSACHUSETTS	0	0	0	0	0	0	0	0
MICHIGAN	0	1,340	0	0	0	0	1,340	181,580
MINNESOTA	0	0	0	0	0	0	0	0
MISSISSIPPI	0	0	0	0	0	0	0	0
MISSOURI	0	0	0	0	0	0	0	0
MONTANA	0	0	0	0	0	0	0	0
NEBRASKA	0	44	0	0	0	0	44	11,330
NEVADA	0	0	0	0	0	0	0	0
NEW HAMPSHIRE	0	0	0	0	0	0	0	0
NEW JERSEY	15	0	0	0	0	0	15	8,985
NEW MEXICO	0	0	0	0	0	0	0	0
NEW YORK	0	0	0	0	0	0	0	0
NORTH CAROLINA	0	0	0	0	0	0	0	0
NORTH DAKOTA	0	0	0	0	0	0	0	0
OHIO	0	0	0	0	0	0	0	0
OKLAHOMA	0	0	0	0	0	0	0	0
OREGON	0	0	0	0	0	0	0	0
PENNSYLVANIA	0	0	0	0	0	0	0	0
RHODE ISLAND	0	0	0	0	0	0	0	0
SOUTH CAROLINA	0	0	0	0	0	0	0	0
SOUTH DAKOTA	0	0	0	0	0	0	0	0
TENNESSEE	105	55	0	0	0	0	160	23,809
TEXAS	0	0	0	0	0	0	0	0
UTAH	0	0	0	0	0	0	0	0
VERMONT	0	0	0	0	0	0	0	0
VIRGINIA	0	0	0	0	0	0	0	0
WASHINGTON	0	0	0	0	0	0	0	0
WEST VIRGINIA	0	0	0	0	0	0	0	0
WISCONSIN	0	0	0	0	0	0	0	0
WYOMING	0	0	0	0	0	0	0	0

TABLE IS-N.--PUPILS PARTICIPATING IN DEVELOPING VOCATIONAL SKILLS AND ATTITUDES AND TITLE FUNDS EXPENDED FOR INSTRUCTIONAL ACTIVITIES AS A DIRECT EDUCATIVE SERVICE, BY TYPE AND ORGANIZATIONAL LEVEL OF SCHOOL AND BY STATE: UNITED STATES, FISCAL YEAR 1971

DELINQUENT SCHOOL-AGE CHILDREN LIVING IN STATE INSTITUTIONS, ESEA TITLE I PROGRAMS

STATE	NUMBER OF CHILDREN WHO PARTICIPATED IN						TOTAL NUMBER PAR- TICIPATING	EXPENDITURES
	SCHOOLS WITHIN THE INSTITUTION		PUBLIC SCHOOLS OUTSIDE THE INSTITUTION		NONPUBLIC SCHOOLS OUTSIDE THE INSTITUTION			
	ELEMENTARY	SECONDARY	ELEMENTARY	SECONDARY	ELEMENTARY	SECONDARY		
TOTAL.....	3,116	6,413	0	207	0	2	9,738	\$ 950,674
ALABAMA.....	0	370	0	0	0	0	370	58,727
ARIZONA.....	0	0	0	0	0	0	0	0
ARKANSAS.....	0	98	0	0	0	2	100	8,792
CALIFORNIA.....	0	98	0	0	0	0	98	17,793
COLORADO.....	0	48	0	0	0	0	48	980
CONNECTICUT.....	67	119	0	0	0	0	186	3,197
DELAWARE.....	0	0	0	0	0	0	0	0
DISTRICT OF COLUMBIA.....	64	157	0	0	0	0	221	8,507
FLORIDA.....	0	355	0	0	0	0	355	36,755
GEORGIA.....	49	63	0	0	0	0	112	10,157
HAWAII.....	0	0	0	0	0	0	0	0
IDAH0.....	0	0	0	0	0	0	0	0
ILLINOIS.....	0	0	0	0	0	0	0	0
INDIANA.....	0	0	0	0	0	0	0	0
IOWA.....	0	16	0	0	0	0	16	7,692
KANSAS.....	7	53	0	0	0	0	60	707
LOUISIANA.....	425	280	0	0	0	0	705	83,350
MAINE.....	51	195	0	0	0	0	246	7,700
MARYLAND.....	367	293	0	0	0	0	660	25,155
MASSACHUSETTS.....	0	0	0	0	0	0	0	0
MICHIGAN.....	0	115	0	0	0	0	115	3,249
MINNESOTA.....	0	0	0	0	0	0	0	0
MISSISSIPPI.....	0	0	0	0	0	0	0	0
MISSOURI.....	0	115	0	0	0	0	115	10,138
MONTANA.....	6	93	0	0	0	0	99	6,796
NEBRASKA.....	0	34	0	0	0	0	34	10,681
NEVADA.....	0	0	0	0	0	0	0	0
NEW HAMPSHIRE.....	0	45	0	0	0	0	45	3,637
NEW JERSEY.....	289	0	0	0	0	0	289	16,002
NEW MEXICO.....	0	0	0	0	0	0	0	0
NEW YORK.....	71	725	0	204	0	0	1,000	35,896
NORTH CAROLINA.....	901	427	0	0	0	0	1,328	56,774
NORTH DAKOTA.....	19	72	0	0	0	0	91	3,254
OHIO.....	0	0	0	0	0	0	0	0
OKLAHOMA.....	170	30	0	0	0	0	200	30,690
OREGON.....	0	0	0	0	0	0	0	0
PENNSYLVANIA.....	135	1,244	0	0	0	0	1,379	320,867
RHODE ISLAND.....	0	0	0	0	0	0	0	0
SOUTH CAROLINA.....	262	99	0	0	0	0	361	20,531
SOUTH DAKOTA.....	0	0	0	0	0	0	0	0
TENNESSEE.....	0	15	0	0	0	0	15	300
TEXAS.....	210	463	0	0	0	0	673	54,409
UTAH.....	0	0	0	0	0	0	0	0
VERMONT.....	0	20	0	0	0	0	20	676
VIRGINIA.....	0	60	0	0	0	0	60	4,558
WASHINGTON.....	8	574	0	3	0	0	535	64,462
WEST VIRGINIA.....	15	45	0	0	0	0	60	699
WISCONSIN.....	0	142	0	0	0	0	142	39,543
WYOHING.....	0	0	0	0	0	0	0	0

TABLE 15-0.--PUPILS PARTICIPATING IN TEXTBOOK SERVICES AND TITLE I FUNDS EXPENDED FOR INSTRUCTIONAL ACTIVITIES AS A DIRECT EDUCATIVE SERVICE, BY TYPE AND ORGANIZATIONAL LEVEL OF SCHOOL AND BY STATE: UNITED STATES, FISCAL YEAR 1971

DELINQUENT SCHOOL-AGE CHILDREN LIVING IN STATE INSTITUTIONS, ESEA TITLE I PROGRAMS

STATE	NUMBER OF CHILDREN WHO PARTICIPATED IN						TOTAL NUMBER PAR- TICIPATING	EXPENDITURES
	SCHOOL WITHIN THE INSTITUTION		PUBLIC SCHOOLS OUTSIDE THE INSTITUTION		NONPUBLIC SCHOOLS OUTSIDE THE INSTITUTION			
	ELEMENTARY	SECONDARY	ELEMENTARY	SECONDARY	ELEMENTARY	SECONDARY		
TOTAL.....	1,417	4,172	0	214	0	0	5,803	\$60,989
ALABAMA.....	0	0	0	0	0	0	0	0
ARIZONA.....	30	134	0	0	0	0	164	3,550
ARKANSAS.....	0	166	0	0	0	0	166	948
CALIFORNIA.....	222	718	0	0	0	0	940	3,615
COLORADO.....	39	27	0	0	0	0	76	728
CONNECTICUT.....	67	119	0	0	0	0	186	3,187
DELAWARE.....	0	95	0	0	0	0	95	555
DISTRICT OF COLUMBIA.....	46	135	0	0	0	0	181	1,719
FLORIDA.....	0	0	0	0	0	0	0	0
GEORGIA.....	50	53	0	0	0	0	103	151
HAWAII.....	0	0	0	0	0	0	0	0
IDAHO.....	0	0	0	0	0	0	0	0
ILLINOIS.....	0	0	0	0	0	0	0	0
INDIANA.....	20	160	0	0	0	0	180	4,200
IOWA.....	0	0	0	0	0	0	0	0
KANSAS.....	6	15	0	0	0	0	21	280
KENTUCKY.....	0	0	0	0	0	0	0	0
LAKE.....	0	0	0	0	0	0	0	0
MAINE.....	0	0	0	0	0	0	0	0
MARYLAND.....	317	564	0	0	0	0	881	18,542
MASSACHUSETTS.....	0	0	0	0	0	0	0	0
MICHIGAN.....	0	0	0	0	0	0	0	0
MINNESOTA.....	0	0	0	0	0	0	0	0
MISSISSIPPI.....	0	0	0	0	0	0	0	0
MISSOURI.....	80	0	0	0	0	0	80	1,940
MONTANA.....	0	0	0	0	0	0	0	0
NEBRASKA.....	0	0	0	0	0	0	0	0
NEVADA.....	0	0	0	0	0	0	0	0
NEW HAMPSHIRE.....	0	0	0	0	0	0	0	0
NEW JERSEY.....	159	42	0	0	0	0	201	2,100
NEW MEXICO.....	0	0	0	0	0	0	0	0
NEW YORK.....	62	468	0	200	0	0	730	7,667
NORTH CAROLINA.....	0	0	0	0	0	0	0	0
NORTH DAKOTA.....	0	0	0	0	0	0	0	0
OHIO.....	0	0	0	0	0	0	0	0
OKLAHOMA.....	0	0	0	0	0	0	0	0
OREGON.....	0	0	0	0	0	0	0	0
PENNSYLVANIA.....	0	1,125	0	0	0	0	1,125	1,958
RHODE ISLAND.....	0	0	0	0	0	0	0	0
SOUTH CAROLINA.....	0	0	0	0	0	0	0	0
SOUTH DAKOTA.....	0	0	0	0	0	0	0	0
TENNESSEE.....	115	15	0	0	0	0	130	2,000
TEXAS.....	0	0	0	0	0	0	0	0
UTAH.....	0	0	0	0	0	0	0	0
VERMONT.....	50	50	0	0	0	0	100	1,580
VIRGINIA.....	150	238	0	0	0	0	388	5,500
WASHINGTON.....	4	20	0	14	0	0	38	114
WEST VIRGINIA.....	0	15	0	0	0	0	15	644
WISCONSIN.....	0	0	0	0	0	0	0	0
WYCHING.....	0	0	0	0	0	0	0	0

TABLE 16-A.--PUPILS BENEFITING FROM AND TITLE I FUNDS EXPENDED FOR AUDIOVISUAL MATERIALS, PERIODICALS, AND OTHER PRINTED MATERIALS AS A SUPPORTING SERVICE, BY TYPE AND ORGANIZATIONAL LEVEL OF SCHOOL AND BY STATE: UNITED STATES, FALL 1971

DELINQUENT SCHOOL-AGE CHILDREN LIVING IN STATE INSTITUTIONS, ESEA TITLE I PROGRAMS

STATE	NUMBER OF CHILDREN WHO PARTICIPATED IN						TOTAL NUMBER PAR- TICIPATING	EXPENDITURES
	SCHOOLS WITHIN THE INSTITUTION		PUBLIC SCHOOLS OUTSIDE THE INSTITUTION		NONPUBLIC SCHOOLS OUTSIDE THE INSTITUTION			
	ELEMENTARY	SECONDARY	ELEMENTARY	SECONDARY	ELEMENTARY	SECONDARY		
TOTAL.....	5,796	11,209	0	236	0	0	17,241	\$317,025
ALABAMA.....	0	370	0	0	0	0	370	3,420
ARIZONA.....	5	30	0	0	0	0	35	100
ARKANSAS.....	0	166	0	0	0	0	166	6,162
CALIFORNIA.....	577	1,031	0	0	0	0	1,608	45,565
COLORADO.....	39	347	0	0	0	0	386	6,353
CONNECTICUT.....	20	47	0	0	0	0	67	1,365
DELAWARE.....	0	175	0	18	0	0	193	3,002
DISTRICT OF COLUMBIA.....	103	223	0	0	0	0	326	2,825
FLORIDA.....	0	1,032	0	2	0	0	1,034	3,237
GEORGIA.....	240	53	0	0	0	0	293	19,653
HAWAII.....	0	0	0	0	0	0	0	0
IDAHO.....	95	256	0	0	0	0	351	4,491
ILLINOIS.....	0	0	0	0	0	0	0	0
INDIANA.....	0	40	0	0	0	0	40	8,050
IOWA.....	0	0	0	0	0	0	0	0
KANSAS.....	13	733	0	0	0	0	246	1,731
LOUISIANA.....	15	40	0	0	0	0	55	3,681
MAINE.....	0	0	0	0	0	0	0	0
MARYLAND.....	537	669	0	0	0	0	1,206	14,154
MASSACHUSETTS.....	0	24	0	0	0	0	24	175
MICHIGAN.....	0	1,658	0	0	0	0	1,658	37,193
MINNESOTA.....	0	344	0	0	0	0	344	16,286
MISSISSIPPI.....	42	0	0	0	0	0	42	450
MISSOURI.....	80	125	0	0	0	0	205	5,123
MONTANA.....	0	0	0	0	0	0	0	0
NEBRASKA.....	0	0	0	0	0	0	0	0
NEVADA.....	0	0	0	0	0	0	0	0
NEW HAMPSHIRE.....	95	60	0	0	0	0	155	4,500
NEW JERSEY.....	857	427	0	0	0	0	1,284	20,600
NEW MEXICO.....	28	0	0	0	0	0	28	603
NEW YORK.....	521	563	0	204	0	0	1,288	24,085
NORTH CAROLINA.....	1,040	1,096	0	0	0	0	2,136	45,944
NORTH DAKOTA.....	0	0	0	0	0	0	0	0
OHIO.....	0	0	0	0	0	0	0	0
OKLAHOMA.....	0	0	0	0	0	0	0	0
OREGON.....	5	50	0	0	0	0	55	770
PENNSYLVANIA.....	100	100	0	0	0	0	200	407
RHODE ISLAND.....	68	0	0	0	0	0	68	2,357
SOUTH CAROLINA.....	0	0	0	0	0	0	0	0
SOUTH DAKOTA.....	0	0	0	0	0	0	0	0
TENNESSEE.....	0	47	0	0	0	0	47	534
TEXAS.....	1,002	1,271	0	0	0	0	2,277	17,854
UTAH.....	0	0	0	0	0	0	0	0
VERMONT.....	50	50	0	0	0	0	100	913
VIRGINIA.....	150	298	0	0	0	0	448	2,771
WASHINGTON.....	14	150	0	3	0	0	167	1,653
WEST VIRGINIA.....	96	151	0	0	0	0	247	9,489
WISCONSIN.....	0	50	0	0	0	0	50	316
WYOMING.....	0	33	0	9	0	0	42	1,213

TABLE 16-B.--PUPILS PARTICIPATING IN AND TITLE I FUNDS EXPENDED FOR VOCATIONAL PUPIL SERVICES AS A SUPPORTING SERVICE, BY TYPE AND ORGANIZATIONAL LEVEL OF SCHOOL AND BY STATE: UNITED STATES, FISCAL YEAR 1971

DELINQUENT SCHOOL-AGE CHILDREN LIVING IN STATE INSTITUTIONS, ESEA TITLE I PROGRAMS

STATE	NUMBER OF CHILDREN WHO PARTICIPATED IN						TOTAL NUMBER PARTICIPATING	EXPENDITURES
	SCHOOLS WITHIN THE INSTITUTION		PUBLIC SCHOOLS OUTSIDE THE INSTITUTION		NONPUBLIC SCHOOLS OUTSIDE THE INSTITUTION			
	ELEMENTARY	SECONDARY	ELEMENTARY	SECONDARY	ELEMENTARY	SECONDARY		
TOTAL.....	869	914	0	0	0	0	1,783	\$173,771
ALABAMA.....	0	0	0	0	0	0	0	0
ARIZONA.....	0	0	0	0	0	0	0	0
ARKANSAS.....	0	12	0	0	0	0	12	2,520
CALIFORNIA.....	0	45	0	0	0	0	45	503
COLORADO.....	0	0	0	0	0	0	0	0
CONNECTICUT.....	20	47	0	0	0	0	67	1,365
DELAWARE.....	0	0	0	0	0	0	0	0
DISTRICT OF COLUMBIA.....	0	0	0	0	0	0	0	0
FLORIDA.....	0	0	0	0	0	0	0	0
GEORGIA.....	0	0	0	0	0	0	0	0
HAWAII.....	0	0	0	0	0	0	0	0
IDAHO.....	0	0	0	0	0	0	0	0
ILLINOIS.....	778	67	0	0	0	0	845	125,463
INDIANA.....	0	250	0	0	0	0	250	15,200
IOWA.....	0	0	0	0	0	0	0	0
KANSAS.....	5	218	0	0	0	0	223	15,529
LOUISIANA.....	0	0	0	0	0	0	0	0
MAINE.....	37	150	0	0	0	0	189	2,000
MARYLAND.....	0	0	0	0	0	0	0	0
MASSACHUSETTS.....	0	0	0	0	0	0	0	0
MICHIGAN.....	0	0	0	0	0	0	0	0
MINNESOTA.....	0	0	0	0	0	0	0	0
MISSISSIPPI.....	0	0	0	0	0	0	0	0
MISSOURI.....	0	0	0	0	0	0	0	0
MONTANA.....	0	0	0	0	0	0	0	0
NEBRASKA.....	0	0	0	0	0	0	0	0
NEVADA.....	0	0	0	0	0	0	0	0
NEW HAMPSHIRE.....	0	0	0	0	0	0	0	0
NEW JERSEY.....	0	0	0	0	0	0	0	0
NEW MEXICO.....	0	0	0	0	0	0	0	0
NEW YORK.....	0	0	0	0	0	0	0	0
NORTH CAROLINA.....	0	0	0	0	0	0	0	0
NORTH DAKOTA.....	0	0	0	0	0	0	0	0
OHIO.....	0	0	0	0	0	0	0	0
OKLAHOMA.....	14	0	0	0	0	0	14	3,200
OREGON.....	0	0	0	0	0	0	0	0
PENNSYLVANIA.....	0	60	0	0	0	0	60	7,292
RHODE ISLAND.....	0	0	0	0	0	0	0	0
SOUTH CAROLINA.....	0	0	0	0	0	0	0	0
SOUTH DAKOTA.....	0	0	0	0	0	0	0	0
TENNESSEE.....	0	0	0	0	0	0	0	0
TEXAS.....	0	0	0	0	0	0	0	0
UTAH.....	0	0	0	0	0	0	0	0
VERMONT.....	0	0	0	0	0	0	0	0
VIRGINIA.....	0	0	0	0	0	0	0	0
WASHINGTON.....	0	0	0	0	0	0	0	0
WEST VIRGINIA.....	13	45	0	0	0	0	58	699
WISCONSIN.....	0	0	0	0	0	0	0	0
WYOMING.....	0	0	0	0	0	0	0	0

TABLE 16-C.--PUPILS PARTICIPATING IN AND TITLE I FUNDS EXPENDED FOR OTHER PUPIL SERVICES AS A SUPPORTING SERVICE, BY TYPE AND ORGANIZATIONAL LEVEL OF SCHOOL AND BY STATE: UNITED STATES, FISCAL YEAR 1971

DELINQUENT SCHOOL-AGE CHILDREN LIVING IN STATE INSTITUTIONS, ESEA TITLE I PROGRAMS

STATE	NUMBER OF CHILDREN WHO PARTICIPATED IN						TOTAL NUMBER PAR- TICIPATING	EXPENDITURES
	SCHOOLS WITHIN THE INSTITUTION		PUBLIC SCHOOLS OUTSIDE THE INSTITUTION		NONPUBLIC SCHOOLS OUTSIDE THE INSTITUTION			
	ELEMENTARY	SECNDARY	ELEMENTARY	SECONDARY	ELEMENTARY	SECONDARY		
TOTAL.....	1,847	2,920	0	0	0	0	4,767	\$184,846
ALABAMA.....	0	0	0	0	0	0	0	0
ARIZONA.....	0	0	0	0	0	0	0	0
ARKANSAS.....	0	166	0	0	0	0	166	2,982
CALIFORNIA.....	0	0	0	0	0	0	0	0
COLORADO.....	0	0	0	0	0	0	0	0
CONNECTICUT.....	47	72	0	0	0	0	119	2,332
DELAWARE.....	0	0	0	0	0	0	0	0
DISTRICT OF COLUMBIA.....	0	0	0	0	0	0	0	0
FLORIDA.....	0	544	0	0	0	0	544	16,185
GEORGIA.....	0	0	0	0	0	0	0	0
HAWAII.....	0	0	0	0	0	0	0	0
IDAHO.....	0	0	0	0	0	0	0	0
ILLINOIS.....	80	0	0	0	0	0	80	18,073
INDIANA.....	150	175	0	0	0	0	325	14,065
IOWA.....	0	0	0	0	0	0	0	0
KANSAS.....	7	180	0	0	0	0	187	10,174
LOUISIANA.....	56	50	0	0	0	0	106	12,950
MAINE.....	0	0	0	0	0	0	0	0
MARYLAND.....	307	464	0	0	0	0	771	19,916
MASSACHUSETTS.....	0	0	0	0	0	0	0	0
MICHIGAN.....	0	0	0	0	0	0	0	0
MINNESOTA.....	0	0	0	0	0	0	0	0
MISSISSIPPI.....	0	0	0	0	0	0	0	0
MISSOURI.....	0	0	0	0	0	0	0	0
MONTANA.....	0	0	0	0	0	0	0	0
NEBRASKA.....	0	0	0	0	0	0	0	0
NEVADA.....	0	0	0	0	0	0	0	0
NEW HAMPSHIRE.....	0	0	0	0	0	0	0	0
NEW JERSEY.....	319	246	0	0	0	0	565	10,000
NEW MEXICO.....	0	0	0	0	0	0	0	0
NEW YORK.....	0	0	0	0	0	0	0	0
NORTH CAROLINA.....	645	315	0	0	0	0	960	11,916
NORTH DAKOTA.....	0	0	0	0	0	0	0	0
OHIO.....	0	0	0	0	0	0	0	0
OKLAHOMA.....	0	0	0	0	0	0	0	0
OREGON.....	25	20	0	0	0	0	45	3,703
PENNSYLVANIA.....	54	130	0	0	0	0	184	33,795
RHODE ISLAND.....	0	0	0	0	0	0	0	0
SOUTH CAROLINA.....	0	0	0	0	0	0	0	0
SOUTH DAKOTA.....	0	0	0	0	0	0	0	0
TENNESSEE.....	87	443	0	0	0	0	530	15,474
TEXAS.....	0	0	0	0	0	0	0	0
UTAH.....	0	0	0	0	0	0	0	0
VERMONT.....	0	0	0	0	0	0	0	0
VIRGINIA.....	0	0	0	0	0	0	0	0
WASHINGTON.....	40	55	0	0	0	0	95	10,081
WEST VIRGINIA.....	30	60	0	0	0	0	90	3,200
WISCONSIN.....	0	0	0	0	0	0	0	0
WYOMING.....	0	0	0	0	0	0	0	0

TABLE 16-D.--PUPILS PARTICIPATING IN AND TITLE I FUNDS EXPENDED FOR TESTING AS A SUPPORTING SERVICE, BY TYPE ORGANIZATIONAL LEVEL OF SCHOOL AND BY STATE: UNITED STATES, FISCAL YEAR 1971

DELINQUENT SCHOOL-AGE CHILDREN LIVING IN STATE INSTITUTIONS, ESEA TITLE I PROGRAMS

STATE	NUMBER OF CHILDREN WHO PARTICIPATED IN						TOTAL NUMBER PARTICIPATING	EXPENDITURES
	SCHOOLS WITHIN THE INSTITUTION		PUBLIC SCHOOLS OUTSIDE THE INSTITUTION		NONPUBLIC SCHOOLS OUTSIDE THE INSTITUTION			
	ELEMENTARY	SECONDARY	ELEMENTARY	SECONDARY	ELEMENTARY	SECONDARY		
TOTAL.....	2,475	5,594	0	20	0	0	8,089	\$150,401
ALABAMA.....	0	370	0	0	0	0	370	500
ARIZONA.....	0	0	0	0	0	0	0	0
ARKANSAS.....	0	0	0	0	0	0	0	0
CALIFORNIA.....	402	770	0	0	0	0	1,172	2,143
COLORADO.....	39	347	0	0	0	0	386	7,662
CONNECTICUT.....	0	0	0	0	0	0	0	0
DELAWARE.....	0	95	0	0	0	0	95	402
DISTRICT OF COLUMBIA.....	128	203	0	0	0	0	331	6,544
FLORIDA.....	0	480	0	0	0	0	480	20,190
GEORGIA.....	0	0	0	0	0	0	0	0
HAWAII.....	0	0	0	0	0	0	0	0
IDAHO.....	0	0	0	0	0	0	0	0
ILLINOIS.....	536	0	0	0	0	0	536	28,177
INDIANA.....	0	0	0	0	0	0	0	0
IOWA.....	0	0	0	0	0	0	0	0
KANSAS.....	2	140	0	4	0	0	142	328
LOUISIANA.....	319	195	0	0	0	0	514	20,521
MAINE.....	51	226	0	0	0	0	277	6,593
MARYLAND.....	487	834	0	0	0	0	1,321	11,938
MASSACHUSETTS.....	0	0	0	0	0	0	0	0
MICHIGAN.....	0	0	0	0	0	0	0	0
MINNESOTA.....	0	0	0	0	0	0	0	0
MISSISSIPPI.....	42	0	0	0	0	0	42	500
MISSOURI.....	0	0	0	0	0	0	0	0
MONTANA.....	0	0	0	0	0	0	0	0
NEBRASKA.....	0	0	0	0	0	0	0	0
NEVADA.....	4	16	0	8	0	0	20	700
NEW HAMPSHIRE.....	0	0	0	0	0	0	0	0
NEW JERSEY.....	0	0	0	0	0	0	0	0
NEW MEXICO.....	0	51	0	0	0	0	51	255
NEW YORK.....	65	1,021	0	4	0	0	1,090	13,641
NORTH CAROLINA.....	0	0	0	0	0	0	0	0
NORTH DAKOTA.....	19	72	0	0	0	0	91	7,470
OHIO.....	0	0	0	0	0	0	0	0
OKLAHOMA.....	0	0	0	0	0	0	0	0
OREGON.....	5	50	0	0	0	0	55	44
PENNSYLVANIA.....	0	0	0	0	0	0	0	0
RHODE ISLAND.....	0	0	0	0	0	0	0	0
SOUTH CAROLINA.....	0	0	0	0	0	0	0	0
SOUTH DAKOTA.....	0	0	0	0	0	0	0	0
TENNESSEE.....	115	15	0	0	0	0	130	4,000
TEXAS.....	76	181	0	0	0	0	257	260
UTAH.....	85	140	0	13	0	0	238	4,000
VERMONT.....	0	0	0	0	0	0	0	0
VIRGINIA.....	0	0	0	0	0	0	0	0
WASHINGTON.....	10	218	0	3	0	0	231	5,830
WEST VIRGINIA.....	90	170	0	0	0	0	260	8,703
WISCONSIN.....	0	0	0	0	0	0	0	0
WYOMING.....	0	0	0	0	0	0	0	0

TABLE 16-E.--PUPILS PARTICIPATING IN AND TITLE I FUNDS EXPENDED FOR SCHOOL PSYCHOLOGICAL SERVICES AS A SUPPORTING SERVICE, BY TYPE AND ORGANIZATIONAL LEVEL OF SCHOOL AND BY STATE: UNITED STATES, FISCAL YEAR 1971

DELINQUENT SCHOOL-AGE CHILDREN LIVING IN STATE INSTITUTIONS, ESEA TITLE I PROGRAMS

STATE	NUMBER OF CHILDREN WHO PARTICIPATED IN						TOTAL NUMBER PAR- TICIPATING	EXPENDITURES
	SCHOOLS WITHIN THE INSTITUTION		PUBLIC SCHOOLS OUTSIDE THE INSTITUTION		NONPUBLIC SCHOOLS OUTSIDE THE INSTITUTION			
	ELEMENTARY	SECONDARY	ELEMENTARY	SECONDARY	ELEMENTARY	SECONDARY		
TOTAL.....	1,363	6,092	100	181	0	0	7,736	\$407,512
ALABAMA.....	0	370	0	0	0	0	370	500
ARIZONA.....	0	210	0	0	0	0	210	11,819
ARKANSAS.....	54	196	0	0	0	0	250	15,210
CALIFORNIA.....	0	543	0	0	0	0	543	30,025
COLORADO.....	6	41	0	0	0	0	47	3,641
CONNECTICUT.....	47	72	0	0	0	0	119	1,833
DELAWARE.....	0	80	0	18	0	0	98	816
DISTRICT OF COLUMBIA.....	0	0	0	0	0	0	0	0
FLORIDA.....	0	0	0	0	0	0	0	0
GEORGIA.....	0	0	0	0	0	0	0	0
HAWAII.....	0	0	0	0	0	0	0	0
IDAHOO.....	95	256	0	0	0	0	351	11,040
ILLINOIS.....	0	0	0	0	0	0	0	0
INDIANA.....	60	0	0	0	0	0	60	2,700
IOWA.....	0	0	0	0	0	0	0	0
KANSAS.....	0	0	0	0	0	0	0	0
LOUISIANA.....	0	0	0	0	0	0	0	0
MAINE.....	39	181	0	0	0	0	220	2,300
MARYLAND.....	0	140	0	0	0	0	140	936
MASSACHUSETTS.....	0	0	0	0	0	0	0	0
MICHIGAN.....	0	0	0	0	0	0	0	0
MINNESOTA.....	0	0	0	0	0	0	0	0
MISSISSIPPI.....	0	0	0	0	0	0	0	0
MISSOURI.....	0	205	0	0	0	0	205	3,900
MONTANA.....	0	35	0	0	0	0	35	4,416
NEBRASKA.....	0	113	0	0	0	0	113	8,073
NEVADA.....	0	0	0	0	0	0	0	0
NEW HAMPSHIRE.....	45	30	0	0	0	0	75	1,530
NEW JERSEY.....	0	0	0	0	0	0	0	0
NEW MEXICO.....	28	31	100	150	0	0	309	30,982
NEW YORK.....	0	0	0	0	0	0	0	0
NORTH CAROLINA.....	0	0	0	0	0	0	0	0
NORTH DAKOTA.....	19	72	0	0	0	0	91	10,520
OHIO.....	120	1,813	0	0	0	0	1,933	81,408
OKLAHOMA.....	53	171	0	0	0	0	224	18,450
OREGON.....	0	0	0	0	0	0	0	0
PENNSYLVANIA.....	0	0	0	0	0	0	0	0
RHODE ISLAND.....	0	0	0	0	0	0	0	0
SOUTH CAROLINA.....	0	0	0	0	0	0	0	0
SOUTH DAKOTA.....	0	0	0	0	0	0	0	0
TENNESSEE.....	412	483	0	0	0	0	895	81,850
TEXAS.....	160	683	0	0	0	0	843	42,135
UTAH.....	85	140	0	13	0	0	238	15,756
VERMONT.....	30	45	0	0	0	0	75	1,200
VIRGINIA.....	0	0	0	0	0	0	0	0
WASHINGTON.....	28	12	0	0	0	0	32	3,140
WEST VIRGINIA.....	90	170	0	0	0	0	260	23,332
WISCONSIN.....	0	0	0	0	0	0	0	0
WYOMING.....	0	0	0	0	0	0	0	0

TABLE 16-F.--PUPILS PARTICIPATING IN AND TITLE I FUNDS EXPENDED FOR ATTENDANCE AND SCHOOL SOCIAL WORK AS A SUPPORTING SERVICE, BY TYPE AND ORGANIZATIONAL LEVEL OF SCHOOL AND BY STATE: UNITED STATES, FISCAL YEAR 1971

DELINQUENT SCHOOL-AGE CHILDREN LIVING IN STATE INSTITUTIONS, ESEA TITLE I PROGRAMS

STATE	NUMBER OF CHILDREN WHO PARTICIPATED IN						TOTAL NUMBER PARTICIPATING	EXPENDITURES
	SCHOOLS WITHIN THE INSTITUTION		PUBLIC SCHOOLS OUTSIDE THE INSTITUTION		NONPUBLIC SCHOOLS OUTSIDE THE INSTITUTION			
	ELEMENTARY	SECONDARY	ELEMENTARY	SECONDARY	ELEMENTARY	SECONDARY		
TOTAL.....	1,385	2,202	0	23	0	0	3,610	\$ 151,709
ALABAMA.....	0	0	0	0	0	0	0	0
ARIZONA.....	0	0	0	0	0	0	0	0
ARKANSAS.....	0	0	0	0	0	0	0	0
CALIFORNIA.....	0	65	0	0	0	0	65	503
COLORADO.....	0	0	0	0	0	0	0	0
CONNECTICUT.....	0	0	0	0	0	0	0	0
DELAWARE.....	0	0	0	0	0	0	0	0
DISTRICT OF COLUMBIA.....	0	0	0	0	0	0	0	0
FLORIDA.....	0	0	0	0	0	0	0	0
GEORGIA.....	0	0	0	0	0	0	0	0
HAWAII.....	0	0	0	0	0	0	0	0
IDAHO.....	95	256	0	0	0	0	351	75
ILLINOIS.....	0	140	0	0	0	0	140	2,150
INDIANA.....	0	0	0	0	0	0	0	0
IOWA.....	0	30	0	0	0	0	30	16,852
KANSAS.....	0	0	0	0	0	0	0	0
LOUISIANA.....	0	0	0	0	0	0	0	0
MAINE.....	51	726	0	0	0	0	277	6,028
MARYLAND.....	0	0	0	0	0	0	0	0
MASSACHUSETTS.....	0	0	0	0	0	0	0	0
MICHIGAN.....	0	0	0	0	0	0	0	0
MINNESOTA.....	0	0	0	0	0	0	0	0
MISSISSIPPI.....	115	120	0	0	0	0	235	6,439
MISSOURI.....	135	270	0	0	0	0	405	7,932
MONTANA.....	0	35	0	0	0	0	35	6,625
NEBRASKA.....	0	0	0	0	0	0	0	0
NEVADA.....	0	0	0	0	0	0	0	0
NEW HAMPSHIRE.....	15	40	0	0	0	0	55	5,010
NEW JERSEY.....	0	0	0	0	0	0	0	0
NEW MEXICO.....	0	0	0	0	0	0	0	0
NEW YORK.....	0	0	0	0	0	0	0	0
NORTH CAROLINA.....	0	0	0	0	0	0	0	0
NORTH DAKOTA.....	0	0	0	0	0	0	0	0
OHIO.....	0	0	0	0	0	0	0	0
OKLAHOMA.....	0	0	0	0	0	0	0	0
OREGON.....	0	0	0	0	0	0	0	0
PENNSYLVANIA.....	10	125	0	10	0	0	145	800
RHODE ISLAND.....	0	0	0	0	0	0	0	0
SOUTH CAROLINA.....	0	0	0	0	0	0	0	0
SOUTH DAKOTA.....	0	100	0	0	0	0	100	12,000
TENNESSEE.....	0	0	0	0	0	0	0	0
TEXAS.....	846	588	0	0	0	0	1,434	70,722
UTAH.....	68	122	0	13	0	0	203	10,300
VERMONT.....	35	40	0	0	0	0	75	5,574
VIRGINIA.....	0	0	0	0	0	0	0	0
WASHINGTON.....	0	0	0	0	0	0	0	0
WEST VIRGINIA.....	15	45	0	0	0	0	60	699
WISCONSIN.....	0	0	0	0	0	0	0	0
WYOMING.....	0	0	0	0	0	0	0	0

TABLE 16-G.--PUPILS PARTICIPATING IN AND TITLE I FUNDS EXPENDED FOR HEALTH SERVICES AS A SUPPORTING SERVICE, BY TYPE AND ORGANIZATIONAL LEVEL OF SCHOOL AND BY STATE: UNITED STATES, FISCAL YEAR 1971

DELINQUENT SCHOOL-AGE CHILDREN LIVING IN STATE INSTITUTIONS, ESEA TITLE I PROGRAMS

STATE	NUMBER OF CHILDREN WHO PARTICIPATED IN						TOTAL NUMBER PARTICIPATING	EXPENDITURES
	SCHOOLS WITHIN THE INSTITUTION		PUBLIC SCHOOLS OUTSIDE THE INSTITUTION		NONPUBLIC SCHOOLS OUTSIDE THE INSTITUTION			
	ELEMENTARY	SECONDARY	ELEMENTARY	SECONDARY	ELEMENTARY	SECONDARY		
TOTAL.....	1,203	2,011	0	0	0	0	3,221	\$ 137,549
ALABAMA.....	180	55	0	0	0	0	235	17,460
ARIZONA.....	0	0	0	0	0	0	0	0
ARKANSAS.....	186	405	0	0	0	0	591	32,292
CALIFORNIA.....	0	65	0	0	0	0	65	503
COLORADO.....	14	197	0	0	0	0	211	2,000
CONNECTICUT.....	47	0	0	0	0	0	47	500
DELAWARE.....	0	0	0	0	0	0	0	0
DISTRICT OF COLUMBIA.....	0	0	0	0	0	0	0	0
FLORIDA.....	0	0	0	0	0	0	0	0
GEORGIA.....	0	0	0	0	0	0	0	0
HAWAII.....	0	0	0	0	0	0	0	0
IDAH0.....	0	1	0	0	0	0	1	102
ILLINOIS.....	0	0	0	0	0	0	0	0
INDIANA.....	60	0	0	0	0	0	60	1,513
IOWA.....	0	0	0	0	0	0	0	0
KANSAS.....	0	0	0	0	0	0	0	0
LOUISIANA.....	0	0	0	0	0	0	0	0
MAINE.....	0	0	0	0	0	0	0	0
MARYLAND.....	0	0	0	0	0	0	0	0
MASSACHUSETTS.....	0	0	0	0	0	0	0	0
MICHIGAN.....	0	0	0	0	0	0	0	0
MINNESOTA.....	0	0	0	0	0	0	0	0
MISSISSIPPI.....	125	225	0	0	0	0	350	15,837
MISSOURI.....	0	40	0	0	0	0	40	3,431
MONTANA.....	0	0	0	0	0	0	0	0
NEBRASKA.....	0	0	0	0	0	0	0	0
NEVADA.....	0	0	0	0	0	0	0	0
NEW HAMPSHIRE.....	60	60	0	0	0	0	120	4,810
NEW JERSEY.....	0	0	0	0	0	0	0	0
NEW MEXICO.....	0	0	0	0	0	0	0	0
NEW YORK.....	198	0	0	0	0	0	198	915
NORTH CAROLINA.....	36	0	0	0	0	0	36	1,098
NORTH DAKOTA.....	0	0	0	0	0	0	0	0
OHIO.....	0	0	0	0	0	0	0	0
OKLAHOMA.....	29	358	0	0	0	0	387	20,060
OREGON.....	25	23	0	0	0	0	48	877
PENNSYLVANIA.....	0	0	0	0	0	0	0	0
RHODE ISLAND.....	0	0	0	0	0	0	0	0
SOUTH CAROLINA.....	0	0	0	0	0	0	0	0
SOUTH DAKOTA.....	0	0	0	0	0	0	0	0
TENNESSEE.....	44	241	0	0	0	0	285	7,000
TEXAS.....	148	102	0	0	0	0	250	18,403
UTAH.....	0	0	0	0	0	0	0	0
VERMONT.....	15	20	0	0	0	0	35	2,343
VIRGINIA.....	0	0	0	0	0	0	0	0
WASHINGTON.....	21	181	0	0	0	0	202	7,714
WEST VIRGINIA.....	15	45	0	0	0	0	60	698
WISCONSIN.....	0	0	0	0	0	0	0	0
WYOMING.....	0	0	0	0	0	0	0	0

TABLE 16-H.--PUPILS PARTICIPATING IN AND TITLE I FUNDS EXPENDED FOR PUPIL TRANSPORTATION AS A SUPPORTING SERVICE, BY TYPE AND ORGANIZATIONAL LEVEL OF SCHOOL AND BY STATE: UNITED STATES, FISCAL YEAR 1971

DELINQUENT SCHOOL-AGE CHILDREN LIVING IN STATE INSTITUTIONS, FSEA TITLE I PROGRAMS

STATE	NUMBER OF CHILDREN WHO PARTICIPATED IN						TOTAL NUMBER PARTICIPATING	EXPENDITURES
	SCHOOLS WITHIN THE INSTITUTION		PUBLIC SCHOOLS OUTSIDE THE INSTITUTION		NONPUBLIC SCHOOLS OUTSIDE THE INSTITUTION			
	ELEMENTARY	SECONDARY	ELEMENTARY	SECONDARY	ELEMENTARY	SECONDARY		
TOTAL.....	1,613	3,147	0	14	0	0	4,774	\$ 100,290
ALABAMA.....	0	0	0	0	0	0	0	0
ARIZONA.....	0	298	0	0	0	0	298	8,254
ARKANSAS.....	0	0	0	0	0	0	0	0
CALIFORNIA.....	0	246	0	0	0	0	246	14,005
COLORADO.....	0	0	0	0	0	0	0	0
CONNECTICUT.....	67	119	0	0	0	0	186	3,197
DELAWARE.....	0	0	0	0	0	0	0	0
DISTRICT OF COLUMBIA.....	0	0	0	0	0	0	0	0
FLORIDA.....	0	0	0	0	0	0	0	0
GEORGIA.....	0	0	0	0	0	0	0	0
HAWAII.....	0	49	0	0	0	0	49	259
IDAH0.....	0	0	0	0	0	0	0	0
ILLINOIS.....	0	0	0	0	0	0	0	0
INDIANA.....	0	60	0	0	0	0	60	9,400
IDA.....	0	0	0	0	0	0	0	0
KANSAS.....	0	0	0	0	0	0	0	0
LOUISIANA.....	0	0	0	0	0	0	0	0
MAINE.....	20	90	0	0	0	0	110	2,000
MARYLAND.....	350	396	0	0	0	0	746	8,572
MASSACHUSETTS.....	0	0	0	0	0	0	0	0
MICHIGAN.....	0	0	0	0	0	0	0	0
MINNESOTA.....	0	0	0	0	0	0	0	0
MISSISSIPPI.....	0	0	0	0	0	0	0	0
MISSOURI.....	0	0	0	0	0	0	0	0
MONTANA.....	6	98	0	0	0	0	64	2,150
NEBRASKA.....	0	0	0	0	0	0	0	0
NEVADA.....	0	0	0	0	0	0	0	0
NEW HAMPSHIRE.....	0	0	0	0	0	0	0	0
NEW JERSEY.....	158	12	0	0	0	0	170	900
NEW MEXICO.....	0	0	0	0	0	0	0	0
NEW YORK.....	573	1,244	0	4	0	0	1,821	32,557
NORTH CAROLINA.....	0	0	0	0	0	0	0	0
NORTH DAKOTA.....	0	0	0	0	0	0	0	0
OHIO.....	0	0	0	0	0	0	0	0
OKLAHOMA.....	38	0	0	0	0	0	38	1,064
OREGON.....	30	170	0	0	0	0	200	1,784
PENNSYLVANIA.....	291	175	0	10	0	0	476	13,008
RHODE ISLAND.....	0	0	0	0	0	0	0	0
SOUTH CAROLINA.....	0	0	0	0	0	0	0	0
SOUTH DAKOTA.....	0	0	0	0	0	0	0	0
TENNESSE.....	0	110	0	0	0	0	110	2,500
TEXAS.....	0	0	0	0	0	0	0	0
UTAH.....	0	0	0	0	0	0	0	0
VERMONT.....	50	60	0	0	0	0	110	72
VIRGINIA.....	0	0	0	0	0	0	0	0
WASHINGTON.....	0	0	0	0	0	0	0	0
WEST VIRGINIA.....	30	60	0	0	0	0	90	568
WISCONSIN.....	0	0	0	0	0	0	0	0
WYOMING.....	0	0	0	0	0	0	0	0

TABLE 16-1.--PUPILS PARTICIPATING IN AND TITLE I FUNDS EXPENDED FOR FOOD SERVICES AS A SUPPORTING SERVICE, BY TYPE AND ORGANIZATIONAL LEVEL OF SCHOOL AND BY STATE: UNITED STATES, FISCAL YEAR 1971

DELINQUENT SCHOOL-AGE CHILDREN LIVING IN STATE INSTITUTIONS, ESEA TITLE I PROGRAMS

STATE	NUMBER OF CHILDREN WHO PARTICIPATED IN						TOTAL NUMBER PAR- TICIPATING	EXPENDITURES
	SCHOOLS WITHIN THE INSTITUTION		PUBLIC SCHOOLS OUTSIDE THE INSTITUTION		NONPUBLIC SCHOOLS OUTSIDE THE INSTITUTION			
	ELEMENTARY	SECONDARY	ELEMENTARY	SECONDARY	ELEMENTARY	SECONDARY		
TOTAL.....	1,448	2,239	0	10	0	0	3,697	\$ 56,774
ALABAMA.....	0	0	0	0	0	0	0	0
ARIZONA.....	0	0	0	0	0	0	0	0
ARKANSAS.....	54	196	0	0	0	0	250	7,068
CALIFORNIA.....	0	343	0	0	0	0	343	10,163
COLORADO.....	0	0	0	0	0	0	0	0
CONNECTICUT.....	0	0	0	0	0	0	0	0
DELAWARE.....	0	0	0	0	0	0	0	0
DISTRICT OF COLUMBIA.....	0	0	0	0	0	0	0	0
FLORIDA.....	0	0	0	0	0	0	0	0
GEORGIA.....	0	0	0	0	0	0	0	0
HAWAII.....	0	0	0	0	0	0	0	0
IDAHO.....	0	0	0	0	0	0	0	0
ILLINOIS.....	0	0	0	0	0	0	0	0
INDIANA.....	0	0	0	0	0	0	0	0
IOWA.....	0	0	0	0	0	0	0	0
KANSAS.....	0	0	0	0	0	0	0	0
LOUISIANA.....	0	0	0	0	0	0	0	0
MAINE.....	39	181	0	0	0	0	220	2,300
MARYLAND.....	0	0	0	0	0	0	0	0
MASSACHUSETTS.....	0	0	0	0	0	0	0	0
MICHIGAN.....	0	0	0	0	0	0	0	0
MINNESOTA.....	0	0	0	0	0	0	0	0
MISSISSIPPI.....	0	0	0	0	0	0	0	0
MISSOURI.....	0	0	0	0	0	0	0	0
MONTANA.....	0	0	0	0	0	0	0	0
NEBRASKA.....	0	0	0	0	0	0	0	0
NEVADA.....	0	0	0	0	0	0	0	0
NEW HAMPSHIRE.....	0	0	0	0	0	0	0	0
NEW JERSEY.....	0	0	0	0	0	0	0	0
NEW MEXICO.....	0	0	0	0	0	0	0	0
NEW YORK.....	425	370	0	0	0	0	795	14,370
NORTH CAROLINA.....	0	0	0	0	0	0	0	0
NORTH DAKOTA.....	0	0	0	0	0	0	0	0
OHIO.....	0	0	0	0	0	0	0	0
OKLAHOMA.....	0	0	0	0	0	0	0	0
OREGON.....	0	100	0	0	0	0	100	1,008
PENNSYLVANIA.....	10	125	0	10	0	0	145	5,482
RHODE ISLAND.....	0	0	0	0	0	0	0	0
SOUTH CAROLINA.....	0	0	0	0	0	0	0	0
SOUTH DAKOTA.....	0	0	0	0	0	0	0	0
TENNESSEE.....	44	276	0	0	0	0	320	3,018
TEXAS.....	846	588	0	0	0	0	1,434	12,913
UTAH.....	0	0	0	0	0	0	0	0
VERMONT.....	0	0	0	0	0	0	0	0
VIRGINIA.....	0	0	0	0	0	0	0	0
WASHINGTON.....	0	0	0	0	0	0	0	0
WEST VIRGINIA.....	30	60	0	0	0	0	90	452
WISCONSIN.....	0	0	0	0	0	0	0	0
WYOMING.....	0	0	0	0	0	0	0	0

TABLE 16-J.--PUPILS PARTICIPATING IN AND TITLE I FUNDS EXPENDED FOR CLOTHING AS A SUPPORTING SERVICE, BY TYPE AND SCHOOL LEVEL OF SCHOOL AND BY STATE: UNITED STATES, FISCAL YEAR 1971

DELINQUENT SCHOOL-AGE CHILDREN LIVING IN STATE INSTITUTIONS, ESEA TITLE I PROGRAMS

STATE	NUMBER OF CHILDREN WHO PARTICIPATED IN						TOTAL NUMBER PARTICIPATING	EXPENDITURES
	SCHOOLS WITHIN THE INSTITUTION		PUBLIC SCHOOLS OUTSIDE THE INSTITUTION		NONPUBLIC SCHOOLS OUTSIDE THE INSTITUTION			
	ELEMENTARY	SECONDARY	ELEMENTARY	SECONDARY	ELEMENTARY	SECONDARY		
TOTAL.....	183	678	0	0	0	0	861	\$ 13,235
ALABAMA.....	0	0	0	0	0	0	0	0
ARIZONA.....	0	0	0	0	0	0	0	0
ARKANSAS.....	54	196	0	0	0	0	250	4,627
CALIFORNIA.....	0	86	0	0	0	0	86	940
COLORADO.....	0	0	0	0	0	0	0	0
CONNECTICUT.....	0	0	0	0	0	0	0	0
DELAWARE.....	0	0	0	0	0	0	0	0
DISTRICT OF COLUMBIA.....	0	0	0	0	0	0	0	0
FLORIDA.....	0	90	0	0	0	0	90	715
GEORGIA.....	0	0	0	0	0	0	0	0
HAWAII.....	0	0	0	0	0	0	0	0
IDAH0.....	0	0	0	0	0	0	0	0
ILLINOIS.....	0	0	0	0	0	0	0	0
INDIANA.....	0	0	0	0	0	0	0	0
IOWA.....	0	0	0	0	0	0	0	0
KANSAS.....	0	0	0	0	0	0	0	0
LOUISIANA.....	0	0	0	0	0	0	0	0
MAINE.....	39	181	0	0	0	0	220	2,300
MARYLAND.....	0	0	0	0	0	0	0	0
MASSACHUSETTS.....	0	0	0	0	0	0	0	0
MICHIGAN.....	0	0	0	0	0	0	0	0
MINNESOTA.....	0	0	0	0	0	0	0	0
MISSISSIPPI.....	70	90	0	0	0	0	160	3,953
MISSOURI.....	0	0	0	0	0	0	0	0
MONTANA.....	0	0	0	0	0	0	0	0
NEBRASKA.....	0	0	0	0	0	0	0	0
NEVADA.....	0	0	0	0	0	0	0	0
NEW HAMPSHIRE.....	0	0	0	0	0	0	0	0
NEW JERSEY.....	0	0	0	0	0	0	0	0
NEW MEXICO.....	0	0	0	0	0	0	0	0
NEW YORK.....	20	0	0	0	0	0	20	133
NORTH CAROLINA.....	0	0	0	0	0	0	0	0
NORTH DAKOTA.....	0	0	0	0	0	0	0	0
OHIO.....	0	0	0	0	0	0	0	0
OKLAHOMA.....	0	0	0	0	0	0	0	0
OREGON.....	0	0	0	0	0	0	0	0
PENNSYLVANIA.....	0	0	0	0	0	0	0	0
RHODE ISLAND.....	0	0	0	0	0	0	0	0
SOUTH CAROLINA.....	0	0	0	0	0	0	0	0
SOUTH DAKOTA.....	0	0	0	0	0	0	0	0
TENNESSEE.....	0	0	0	0	0	0	0	0
TEXAS.....	0	35	0	0	0	0	35	567
UTAH.....	0	0	0	0	0	0	0	0
VERMONT.....	0	0	0	0	0	0	0	0
VIRGINIA.....	0	0	0	0	0	0	0	0
WASHINGTON.....	0	0	0	0	0	0	0	0
WEST VIRGINIA.....	0	0	0	0	0	0	0	0
WISCONSIN.....	0	0	0	0	0	0	0	0
WYOMING.....	0	0	0	0	0	0	0	0

TABLE 16-K.--PUPILS PARTICIPATING IN AND TITLE I FUNDS EXPENDED FOR STUDENT SUBSIDIES AS A SUPPORTING SERVICE, BY TYPE AND ORGANIZATIONAL LEVEL OF SCHOOL AND BY STATE: UNITED STATES, FISCAL YEAR 1971

DELINQUENT SCHOOL-AGE CHILDREN LIVING IN STATE INSTITUTIONS, ESFA TITLE I PROGRAMS								
NUMBER OF CHILDREN WHO PARTICIPATED IN								
STATE	SCHOOLS WITHIN THE INSTITUTION		PUBLIC SCHOOLS OUTSIDE THE INSTITUTION		NONPUBLIC SCHOOLS OUTSIDE THE INSTITUTION		TOTAL NUMBER PARTICIPATING	EXPENDITURES
	ELEMENTARY	SECONDARY	ELEMENTARY	SECONDARY	ELEMENTARY	SECONDARY		
TOTAL.....	47	198	0	0	0	0	245	\$ 8,939
ALABAMA.....	0	0	0	0	0	0	0	0
ARIZONA.....	0	0	0	0	0	0	0	0
ARKANSAS.....	0	0	0	0	0	0	0	0
CALIFORNIA.....	0	95	0	0	0	0	95	5,869
COLORADO.....	0	0	0	0	0	0	0	0
CONNECTICUT.....	47	0	0	0	0	0	47	500
DELAWARE.....	0	0	0	0	0	0	0	0
DISTRICT OF COLUMBIA.....	0	0	0	0	0	0	0	0
FLORIDA.....	0	0	0	0	0	0	0	0
GEORGIA.....	0	0	0	0	0	0	0	0
HAWAII.....	0	0	0	0	0	0	0	0
IDAHO.....	0	0	0	0	0	0	0	0
ILLINOIS.....	0	0	0	0	0	0	0	0
INDIANA.....	0	0	0	0	0	0	0	0
IOWA.....	0	8	0	0	0	0	8	600
KANSAS.....	0	0	0	0	0	0	0	0
LOUISIANA.....	0	0	0	0	0	0	0	0
MAINE.....	0	0	0	0	0	0	0	0
MARYLAND.....	0	0	0	0	0	0	0	0
MASSACHUSETTS.....	0	0	0	0	0	0	0	0
MICHIGAN.....	0	0	0	0	0	0	0	0
MINNESOTA.....	0	0	0	0	0	0	0	0
MISSISSIPPI.....	0	0	0	0	0	0	0	0
MISSOURI.....	0	0	0	0	0	0	0	0
MONTANA.....	0	53	0	0	0	0	53	923
NEBRASKA.....	0	0	0	0	0	0	0	0
NEVADA.....	0	0	0	0	0	0	0	0
NEW HAMPSHIRE.....	0	0	0	0	0	0	0	0
NEW JERSEY.....	0	0	0	0	0	0	0	0
NEW MEXICO.....	0	0	0	0	0	0	0	0
NEW YORK.....	0	0	0	0	0	0	0	0
NORTH CAROLINA.....	0	0	0	0	0	0	0	0
NORTH DAKOTA.....	0	0	0	0	0	0	0	0
OHIO.....	0	0	0	0	0	0	0	0
OKLAHOMA.....	0	0	0	0	0	0	0	0
OREGON.....	0	0	0	0	0	0	0	0
PENNSYLVANIA.....	0	42	0	0	0	0	42	1,047
RHODE ISLAND.....	0	0	0	0	0	0	0	0
SOUTH CAROLINA.....	0	0	0	0	0	0	0	0
SOUTH DAKOTA.....	0	0	0	0	0	0	0	0
TENNESSEE.....	0	0	0	0	0	0	0	0
TEXAS.....	0	0	0	0	0	0	0	0
UTAH.....	0	0	0	0	0	0	0	0
VERMONT.....	0	0	0	0	0	0	0	0
VIRGINIA.....	0	0	0	0	0	0	0	0
WASHINGTON.....	0	0	0	0	0	0	0	0
WEST VIRGINIA.....	0	0	0	0	0	0	0	0
WISCONSIN.....	0	0	0	0	0	0	0	0
WYCHING.....	0	0	0	0	0	0	0	0



CONTINUED

1 OF 2

TABLE 16-L.--PUPILS PARTICIPATING IN AND TITLE I FUNDS EXPENDED FOR SPECIAL SERVICES FOR HANDICAPPED CHILDREN AS A SUPPORTING SERVICE, BY TYPE AND ORGANIZATIONAL LEVEL OF SCHOOL AND, BY STATE: UNITED STATES, FISCAL YEAR 1971

DELINQUENT SCHOOL-AGE CHILDREN LIVING IN STATE INSTITUTIONS, ESEA TITLE I PROGRAMS

STATE	NUMBER OF CHILDREN WHO PARTICIPATED IN						TOTAL NUMBER PAR- TICIPATING	EXPENDITURES
	SCHOOLS WITHIN THE INSTITUTION		PUBLIC SCHOOLS OUTSIDE THE INSTITUTION		NONPUBLIC SCHOOLS OUTSIDE THE INSTITUTION			
	ELEMENTARY	SECONDARY	ELEMENTARY	SECONDARY	ELEMENTARY	SECONDARY		
TOTAL.....	155	1,601	0	0	0	0	1,756	\$118,274
ALABAMA.....	0	0	0	0	0	0	0	0
ARIZONA.....	0	0	0	0	0	0	0	0
ARKANSAS.....	0	166	0	0	0	0	166	15,940
CALIFORNIA.....	0	65	0	0	0	0	65	503
COLORADO.....	6	23	0	0	0	0	29	1,919
CONNECTICUT.....	47	0	0	0	0	0	47	500
DELAWARE.....	0	0	0	0	0	0	0	0
DISTRICT OF COLUMBIA.....	0	0	0	0	0	0	0	0
FLORIDA.....	0	0	0	0	0	0	0	0
GEORGIA.....	0	0	0	0	0	0	0	0
HAWAII.....	0	0	0	0	0	0	0	0
IDAHO.....	0	0	0	0	0	0	0	0
ILLINOIS.....	0	0	0	0	0	0	0	0
INDIANA.....	0	0	0	0	0	0	0	0
IOWA.....	0	0	0	0	0	0	0	0
KANSAS.....	0	0	0	0	0	0	0	0
LOUISIANA.....	0	0	0	0	0	0	0	0
MAINE.....	0	0	0	0	0	0	0	0
MARYLAND.....	10	151	0	0	0	0	161	13,383
MASSACHUSETTS.....	0	0	0	0	0	0	0	0
MICHIGAN.....	0	1,125	0	0	0	0	1,125	66,375
MINNESOTA.....	0	0	0	0	0	0	0	0
MISSISSIPPI.....	42	46	0	0	0	0	88	15,240
MISSOURI.....	0	0	0	0	0	0	0	0
MONTANA.....	0	0	0	0	0	0	0	0
NEBRASKA.....	0	0	0	0	0	0	0	0
NEVADA.....	0	0	0	0	0	0	0	0
NEW HAMPSHIRE.....	0	0	0	0	0	0	0	0
NEW JERSEY.....	0	0	0	0	0	0	0	0
NEW MEXICO.....	0	0	0	0	0	0	0	0
NEW YORK.....	0	0	0	0	0	0	0	0
NORTH CAROLINA.....	0	0	0	0	0	0	0	0
NORTH DAKOTA.....	0	0	0	0	0	0	0	0
OHIO.....	0	0	0	0	0	0	0	0
OKLAHOMA.....	0	0	0	0	0	0	0	0
ORFGCN.....	0	0	0	0	0	0	0	0
PENNSYLVANIA.....	0	0	0	0	0	0	0	0
RHODE ISLAND.....	0	0	0	0	0	0	0	0
SOUTH CAROLINA.....	0	0	0	0	0	0	0	0
SOUTH DAKOTA.....	0	0	0	0	0	0	0	0
TENNESSEE.....	0	0	0	0	0	0	0	0
TEXAS.....	0	0	0	0	0	0	0	0
UTAH.....	0	0	0	0	0	0	0	0
VERMONT.....	50	25	0	0	0	0	75	4,414
VIRGINIA.....	0	0	0	0	0	0	0	0
WASHINGTON.....	0	0	0	0	0	0	0	0
WEST VIRGINIA.....	0	0	0	0	0	0	0	0
WISCONSIN.....	0	0	0	0	0	0	0	0
WYCHING.....	0	0	0	0	0	0	0	0

TABLE 16-M.--PUPILS PARTICIPATING IN AND TITLE I FUNDS EXPENDED FOR OTHER ACTIVITIES AS A SUPPORTING SERVICE, BY TYPE AND ORGANIZATIONAL LEVEL OF SCHOOL AND BY STATE: UNITED STATES, FISCAL YEAR 1971

DELINQUENT SCHOOL-AGE CHILDREN LIVING IN STATE INSTITUTIONS, ESEA TITLE I PROGRAMS

STATE	NUMBER OF CHILDREN WHO PARTICIPATED IN						TOTAL NUMBER PARTICIPATING	EXPENDITURES
	SCHOOLS WITHIN THE INSTITUTION		PUBLIC SCHOOLS OUTSIDE THE INSTITUTION		NONPUBLIC SCHOOLS OUTSIDE THE INSTITUTION			
	ELEMENTARY	SECONDARY	ELEMENTARY	SECONDARY	ELEMENTARY	SECONDARY		
TOTAL.....	1,419	3,212	100	182	0	0	4,913	\$ 189,303
ALABAMA.....	0	20	0	0	0	0	20	262
ARIZONA.....	0	315	0	0	0	0	315	1,571
ARKANSAS.....	0	166	0	0	0	0	166	305
CALIFORNIA.....	0	0	0	0	0	0	0	0
COLORADO.....	0	75	0	0	0	0	75	8,432
CONNECTICUT.....	0	0	0	0	0	0	0	0
DELAWARE.....	0	0	0	0	0	0	0	0
DISTRICT OF COLUMBIA.....	41	48	0	0	0	0	89	917
FLORIDA.....	0	0	0	0	0	0	0	0
GEORGIA.....	0	0	0	0	0	0	0	0
HAWAII.....	0	0	0	0	0	0	0	0
IDAHO.....	0	0	0	0	0	0	0	0
ILLINOIS.....	0	0	0	0	0	0	0	0
INDIANA.....	40	0	0	0	0	0	40	8,000
IOWA.....	0	30	0	0	0	0	30	3,381
KANSAS.....	0	0	0	0	0	0	0	0
LOUISIANA.....	56	50	0	0	0	0	106	9,860
MAINE.....	15	96	0	0	0	0	111	1,350
MARYLAND.....	282	256	0	0	0	0	538	4,042
MASSACHUSETTS.....	0	0	0	0	0	0	0	0
MICHIGAN.....	0	0	0	0	0	0	0	0
MINNESOTA.....	0	0	0	0	0	0	0	0
MISSISSIPPI.....	0	0	0	0	0	0	0	0
MISSOURI.....	135	270	0	0	0	0	405	11,148
MONTANA.....	0	0	0	0	0	0	0	0
NEBRASKA.....	0	60	0	0	0	0	60	10,000
NEVADA.....	0	0	0	0	0	0	0	0
NEW HAMPSHIRE.....	0	0	0	0	0	0	0	0
NEW JERSEY.....	191	0	0	0	0	0	191	12,805
NEW MEXICO.....	0	169	100	150	0	0	419	14,030
NEW YORK.....	185	214	0	0	0	0	399	15,825
NORTH CAROLINA.....	49	22	0	0	0	0	71	1,578
NORTH DAKOTA.....	0	0	0	0	0	0	0	0
OHIO.....	20	59	0	0	0	0	79	8,647
OKLAHOMA.....	0	0	0	0	0	0	0	0
OREGON.....	5	50	0	0	0	0	55	378
PENNSYLVANIA.....	10	125	0	10	0	0	145	21,836
RHODE ISLAND.....	0	0	0	0	0	0	0	0
SOUTH CAROLINA.....	0	0	0	0	0	0	0	0
SOUTH DAKOTA.....	0	0	0	0	0	0	0	0
TENNESSEE.....	44	276	0	0	0	0	320	12,764
TEXAS.....	116	484	0	0	0	0	600	8,200
UTAH.....	105	173	0	13	0	0	291	8,898
VERMONT.....	50	60	0	0	0	0	110	6,760
VIRGINIA.....	0	0	0	0	0	0	0	0
WASHINGTON.....	0	69	0	0	0	0	69	8,688
WEST VIRGINIA.....	75	125	0	0	0	0	200	9,466
WISCONSIN.....	0	0	0	0	0	0	0	0
WYOMING.....	0	0	0	9	0	0	9	160

TABLE 17.--TITLE I FUNDS EXPENDED FOR ADMINISTRATIVE, OTHER SUPPORTING, AND ANCILLARY SERVICES, BY TYPE OF SERVICE AND BY STATE: UNITED STATES, FISCAL YEAR 1971

DELINQUENT SCHOOL-AGE CHILDREN LIVING IN STATE INSTITUTIONS, ESEA TITLE I PROGRAMS

STATE	ADMINISTRATIVE AND PROGRAM DEVELOPMENT	PERSONNEL DEVELOPMENT	SCHOOL LIBRARY MAINTENANCE ADVISORY & OTHER MEDIA PERSONNEL	OPERATION OF PLANT	FIXED CHARGES	OTHER	ANCILLARY SERVICES
TOTAL	\$700,847	\$489,635	\$250,474	\$29,189	\$574,707	\$172,193	\$288,618
ALABAMA	21,173	17,117	0	320	2,257	0	0
ARIZONA	12,900	8,442	35,175	0	909	0	0
ARKANSAS	328	0	7,547	512	14,017	0	0
CALIFORNIA	16,918	128,839	12,836	1,379	63,266	0	180,072
COLORADO	12,272	4,539	10,587	2,001	0	378	0
CONNECTICUT	500	1,365	0	0	0	0	0
DELAWARE	4,408	2,822	0	0	1,964	170	0
DISTRICT OF COLUMBIA	6,096	4,685	1,261	0	0	0	2,017
FLORIDA	9,396	3,286	34,699	0	10,592	9,441	0
GEORGIA	17,909	1,201	0	0	15,674	0	0
HAWAII	0	2,500	0	0	0	0	0
IDAH0	2,451	270	693	0	0	0	0
ILLINOIS	23,803	3,231	0	0	0	15,622	0
INDIANA	9,387	6,350	0	36	14,700	7,015	0
IOWA	5,268	0	10,800	0	5,774	664	0
KANSAS	5,404	12,400	0	743	1,372	0	0
LOUISIANA	45,796	633	0	5,326	33,268	0	0
MAINE	780	8,200	100	0	295	0	0
MARYLAND	47,417	4,800	0	3,296	16,822	57,484	0
MASSACHUSETTS	0	0	0	0	0	0	0
MICHIGAN	0	19,673	0	1,448	14,281	3,723	0
MINNESOTA	0	0	0	0	456	0	0
MISSISSIPPI	0	0	1,500	0	11,989	5,116	0
MISSOURI	13,652	2,079	7,209	230	12,672	21,446	0
MONTANA	594	0	0	0	5,902	0	0
NEBRASKA	14,668	400	3,383	0	0	0	0
NEVADA	0	1,192	0	0	0	0	0
NEW HAMPSHIRE	6,748	0	0	0	1,224	0	0
NEW JERSEY	37,982	64,801	34,487	7,262	40,510	14,279	300
NEW MEXICO	0	900	0	0	0	0	0
NEW YORK	67,551	52,446	3,605	1,923	110,959	24,893	0
NORTH CAROLINA	32,200	33,108	0	0	19,575	0	9,096
NORTH DAKOTA	0	1,000	0	0	0	0	0
OHIO	117,451	20,852	0	2,469	61,841	0	0
OKLAHOMA	1,735	800	1,392	0	7,806	0	0
OREGON	0	5,534	4,187	414	10,693	0	97,133
PENNSYLVANIA	14,414	13,880	162	217	2,721	5,982	0
RHODE ISLAND	37	0	0	0	300	0	0
SOUTH CAROLINA	34,098	0	0	75	24,189	0	0
SOUTH DAKOTA	85	2,980	0	0	1,652	0	0
TENNESSEE	29,614	2,000	650	0	2,408	2,000	0
TEXAS	39,975	21,088	50,263	715	27,906	0	0
UTAH	6,985	2,826	3,000	0	6,976	0	0
VERMONT	10,927	0	0	0	2,195	0	0
VIRGINIA	0	0	26,256	0	10,286	250	0
WASHINGTON	3,110	0	69	481	0	4,730	0
WEST VIRGINIA	19,234	0	0	0	4,952	0	0
WISCONSIN	7,996	35,218	0	342	11,583	0	0
WYOMING	0	228	0	0	1,221	0	0

TABLE 18.--TITLE I FUNDS EXPENDED FOR CURRENT OPERATIONAL EXPENDITURES, CAPITAL OUTLAY, AND TOTAL EXPENDITURES, BY STATE: UNITED STATES, FISCAL YEAR 1971

DELINQUENT SCHOOL-AGE CHILDREN LIVING IN STATE INSTITUTIONS, ESEA TITLE I PROGRAMS

STATE	CURRENT OPERATIONAL EXPENDITURES, TOTAL	CAPITAL OUTLAY				TOTAL CAPITAL OUTLAY	TOTAL EXPENDITURES
		SITES AND BUILDINGS	AUDIOVISUAL	OTHER IN-STRUCTURAL EQUIPMENT	NONIN-STRUCTURAL EQUIPMENT		
TOTAL	\$12,184,542	\$95,695	\$149,590	\$332,950	\$55,594	\$633,829	\$12,818,371
ALABAMA	238,036	0	0	1,151	795	1,946	239,982
ARIZONA	188,713	0	415	776	55	1,246	189,959
ARKANSAS	195,158	0	70	56	4,083	4,209	199,367
CALIFORNIA	1,245,412	2,077	12,880	4,915	5,535	25,407	1,270,819
COLORADO	103,081	0	3,948	6,230	1,190	11,368	114,449
CONNECTICUT	67,923	0	0	0	0	0	67,923
DELAWARE	77,301	0	0	0	0	0	77,301
DISTRICT OF COLUMBIA	105,944	0	2,141	12,153	359	14,653	120,597
FLORIDA	259,143	0	343	0	0	343	259,486
GEORGIA	287,128	0	1,882	11,059	0	12,941	300,039
HAWAII	13,634	0	0	0	0	0	13,634
IDAHO	56,656	0	152	3,122	6,822	10,096	66,752
ILLINOIS	744,815	0	0	0	0	0	744,815
INDIANA	165,186	0	949	8,581	0	9,530	174,716
IOWA	83,399	0	0	1,229	0	1,229	84,628
KANSAS	101,298	0	442	7,116	1,397	8,955	110,253
LOUISIANA	470,594	5,179	1,485	13,773	1,518	21,955	492,549
MAINE	96,027	700	0	930	282	1,912	97,939
MARYLAND	454,630	0	6,769	54,084	9,254	70,107	524,737
MASSACHUSETTS	20,845	0	0	0	0	0	20,845
MICHIGAN	344,339	38,730	13,279	13,146	0	65,155	409,494
MINNESOTA	223,179	0	0	10,125	3,400	13,525	236,704
MISSISSIPPI	153,991	0	600	0	3,800	4,400	158,391
MISSOURI	233,616	0	1,625	573	0	2,198	235,814
MONTANA	65,021	611	2,115	111	1,127	3,964	68,985
NEBRASKA	67,528	0	0	2,545	0	2,545	70,073
NEVADA	17,116	0	0	0	0	0	17,116
NEW HAMPSHIRE	42,808	0	0	0	0	0	42,808
NEW JERSEY	438,616	1,000	5,483	500	0	6,983	445,599
NEW MEXICO	89,158	0	550	0	0	550	89,708
NEW YORK	1,121,856	1,808	21,950	20,242	5,567	49,567	1,171,423
NORTH CAROLINA	523,243	0	5,840	34,475	0	40,315	563,558
NORTH DAKOTA	35,259	0	0	0	0	0	35,259
OHIO	567,537	0	581	16,716	6,333	24,230	591,767
OKLAHOMA	151,302	0	1,841	3,110	1,169	6,120	157,422
OREGON	171,097	5,550	1,460	3,617	0	10,627	181,724
PENNSYLVANIA	534,014	0	1,121	22,844	0	23,965	557,979
RHODE ISLAND	12,582	0	1,919	0	0	1,919	14,501
SOUTH CAROLINA	230,751	0	903	4,393	180	5,476	236,227
SOUTH DAKOTA	31,957	1,318	237	0	220	1,775	33,732
TENNESSEE	283,585	11,774	24,541	5,656	0	41,971	325,556
TEXAS	667,776	21,298	9,970	27,607	0	58,875	726,651
UTAH	93,885	0	475	1,147	0	1,622	95,507
VERMONT	61,568	0	0	1,878	0	1,878	63,446
VIRGINIA	313,396	0	0	18,523	475	18,998	332,394
WASHINGTON	251,193	5,650	14,440	10,429	688	31,207	282,400
WEST VIRGINIA	114,409	0	9,131	3,365	623	13,119	127,528
WISCONSIN	339,176	0	53	250	122	425	339,601
WYOMING	29,661	0	0	6,523	0	6,523	36,184

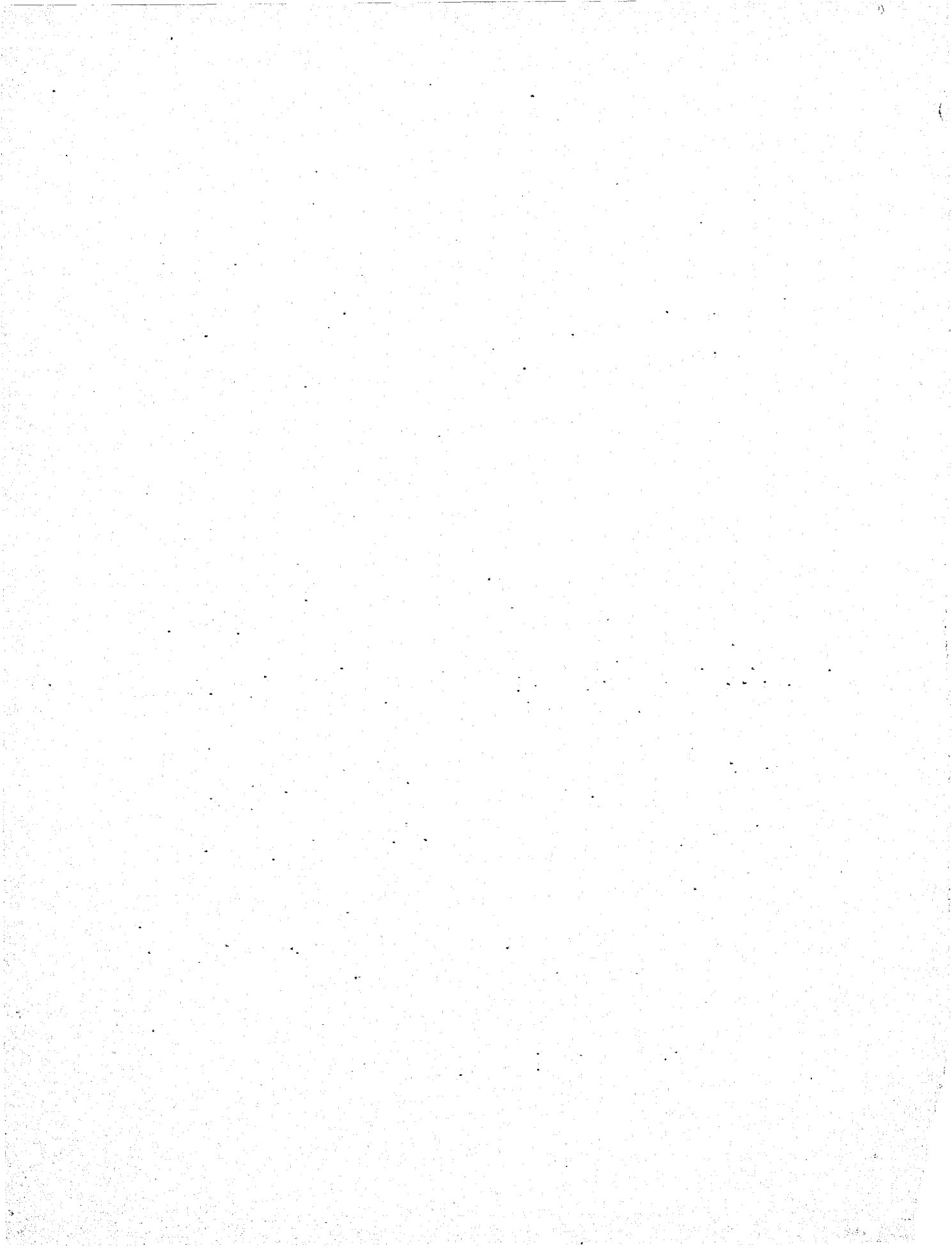

APPENDIXES

A. RESPONSE RATE

B. SURVEY REPORT FORM

AND INSTRUCTIONS

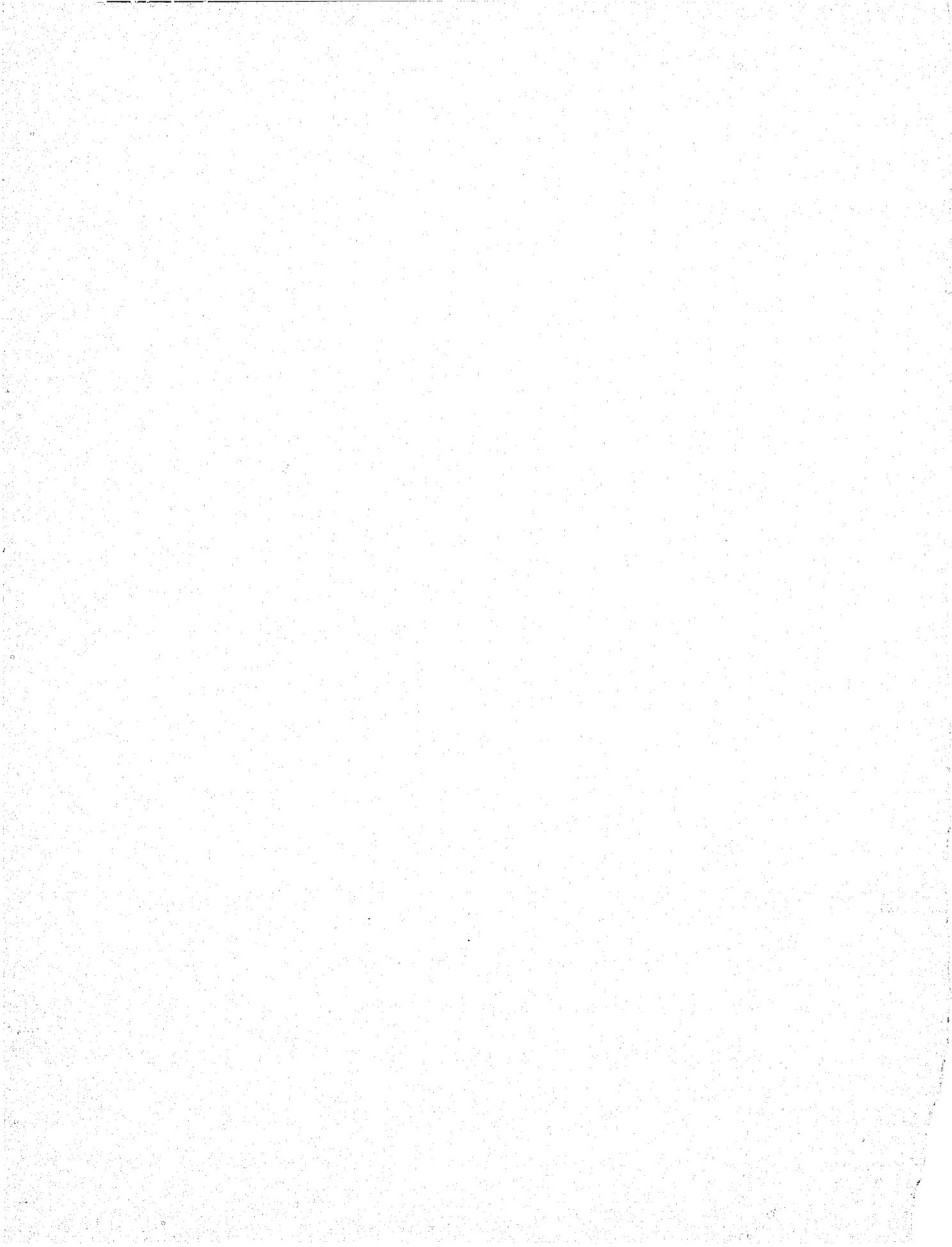

APPENDIX A

Response rate of institutions to survey form OE 4484-1, by State:
United States, 1971

State	Number of institutions receiving ESEA title I funds		Number of institutions responding		Response rate (percent)	
	Neglected	Delinquent	Neglected	Delinquent	Neglected	Delinquent
Total	29	242	25	232	86	96
Alabama	-	3	-	3	-	100
Alaska	-	-	-	-	-	-
Arizona	-	3	-	3	-	100
Arkansas	-	3	-	3	-	100
California	-	13	-	13	-	100
Colorado	1	3	1	3	100	100
Connecticut	1	2	1	2	100	100
Delaware	-	2	-	2	-	100
District of Columbia	1	4	1	4	100	100
Florida	-	6	-	6	-	100
Georgia	-	9	-	9	-	100
Hawaii	-	1	-	1	-	100
Idaho	-	1	-	1	-	100
Illinois	3	20	2	18	67	90
Indiana	1	3	1	3	100	100
Iowa	2	2	2	2	100	100
Kansas	-	2	-	2	-	100
Kentucky	-	-	-	-	-	-
Louisiana	-	3	-	3	-	100
Maine	1	2	1	2	100	100
Maryland	-	9	-	9	-	100
Massachusetts	-	4	-	1	-	25
Michigan	1	6	1	6	100	100
Minnesota	-	5	-	5	-	100
Mississippi	-	2	-	2	-	100
Missouri	-	3	-	3	-	100
Montana	1	3	1	3	100	100
Nebraska	1	2	1	2	100	100
Nevada	-	1	-	1	-	100
New Hampshire	-	1	-	1	-	100
New Jersey	-	5	-	5	-	100
New Mexico	-	2	-	2	-	100
New York	3	27	0	22	0	81
North Carolina	-	8	-	8	-	100
North Dakota	-	1	-	1	-	100
Ohio	1	8	1	8	100	100
Oklahoma	2	5	2	5	100	100
Oregon	-	3	-	3	-	100
Pennsylvania	1	10	1	10	100	100
Rhode Island	1	1	1	1	100	100
South Carolina	-	4	-	4	-	100
South Dakota	-	1	-	1	-	100
Tennessee	1	5	1	5	100	100
Texas	3	4	3	4	100	100
Utah	-	1	-	1	-	100
Vermont	-	2	-	2	-	100
Virginia	-	8	-	8	-	100
Washington	-	10	-	10	-	100
West Virginia	1	4	1	4	100	100
Wisconsin	1	5	1	5	100	100
Wyoming	2	2	2	2	100	100
Puerto Rico	-	7	-	7	-	100
Virgin Islands	-	1	-	1	-	100

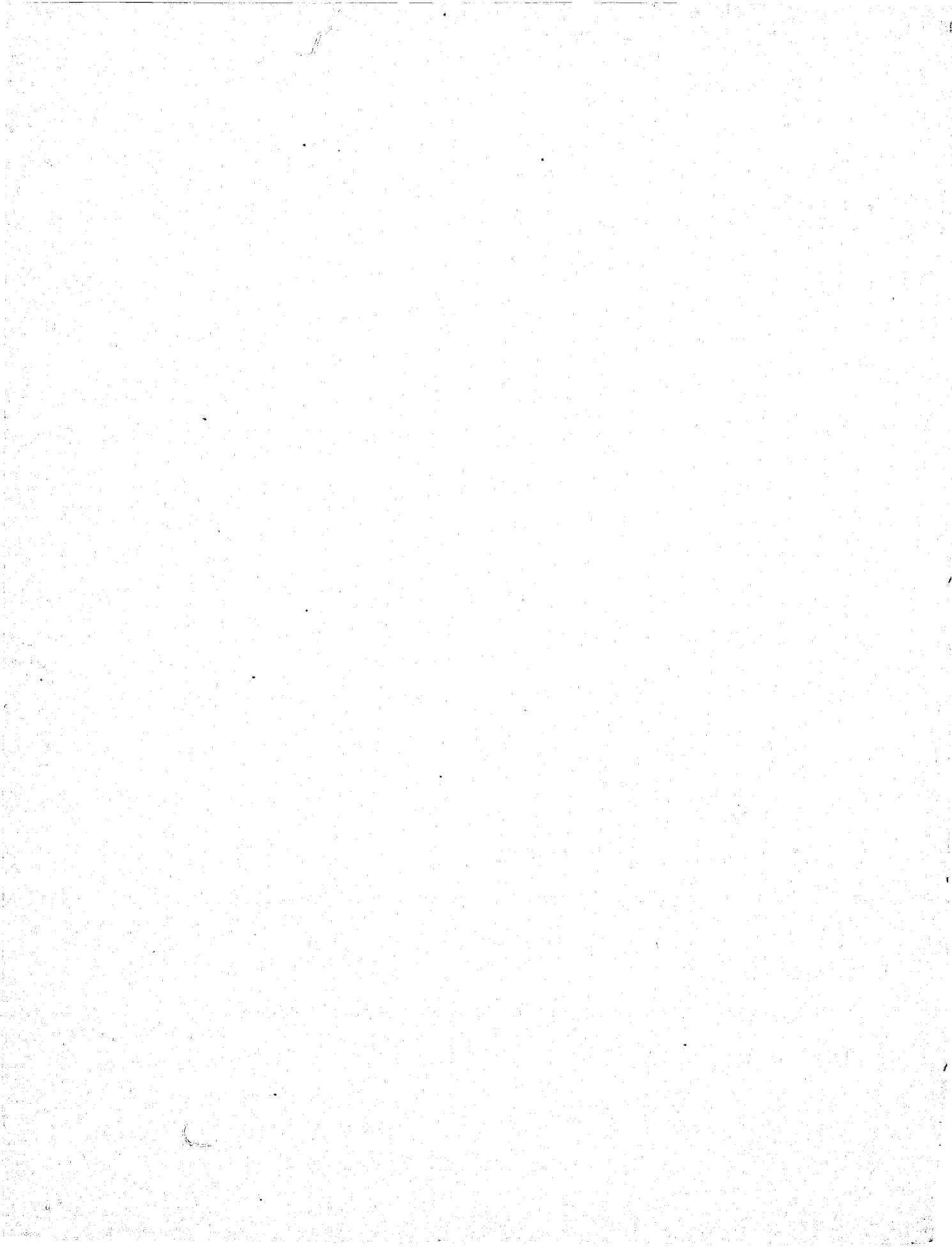

APPENDIX B
SURVEY REPORT FORM AND INSTRUCTIONS

DEPARTMENT OF HEALTH, EDUCATION, AND WELFARE OFFICE OF EDUCATION WASHINGTON, D.C. 20202	O.M.B. NO. 51-R0874 APPROVAL EXPIRES: 12/31/72 FOR USE ONLY 1. FILE CONTROL NUMBER <hr/> 2. STATE CODE <hr/> 3. COUNTY CODE
CONSOLIDATED PROGRAM INFORMATION REPORT - SUPPLEMENTAL FORM A ESEA TITLE I PROGRAM ACTIVITIES FOR NEGLECTED OR DELINQUENT CHILDREN LIVING IN STATE INSTITUTIONS (For Fiscal Year Ending June 30, 1971)	

SECTION I - REVIEW OF TITLE I PROGRAM ACTIVITIES (To be completed by SEA and applicant agency)

I CERTIFY THAT TO THE BEST OF MY KNOWLEDGE, THE INFORMATION CONTAINED IN THIS REPORT IS CORRECT AND COMPLETE

NAME OF STATE EDUCATIONAL AGENCY	SIGNATURE OF SEA TITLE I COORDINATOR	DATE
NAME OF APPLICANT STATE AGENCY	SIGNATURE OF AUTHORIZED AGENCY REPRESENTATIVE	DATE

SECTION II - STATISTICAL INFORMATION ON TITLE I ACTIVITIES (To be completed by participating institution)

1. NAME AND ADDRESS OF INSTITUTION	NAME AND SIGNATURE OF INSTITUTION OFFICIAL OR CONTACT PERSON		
	AREA CODE	TELEPHONE NUMBER	DATE

2. TYPE OF CHILDREN SERVED BY THIS INSTITUTION (Check one) a. NEGLECTED CHILDREN b. DELINQUENT CHILDREN

3. NUMBER OF RESIDENT SCHOOL-AGE CHILDREN AT BEGINNING OF SCHOOL TERM (on/as of October 1, 1970) AND CHILDREN WHO PARTICIPATED IN TITLE I ACTIVITIES, BY TYPE OF SCHOOL ATTENDED AND GRADE LEVEL

MEMBERSHIP STATUS (1)	NUMBER OF RESIDENT CHILDREN (2)	NUMBER OF CHILDREN WHO PARTICIPATED		
		ELEMEN-TARY (3)	SECON-DARY (4)	TOTAL (Columns 3 + 4) (5)
A. Enrolled in -				
1. Schools within the institution				
2. Public schools outside of institution				
3. Nonpublic schools outside of institution				
B. Not enrolled in any school				
C. TOTAL (A1, 2, 3, + B) number of children				
D. Number of dropouts (in C, Columns 2, 3, 4 and 5) prior to admission to institution				

4. NUMBER OF STAFF MEMBERS AND SALARIES PAID FROM TITLE I FUNDS, BY TYPE OF POSITION, FISCAL YEAR 1971

STAFF MEMBER BY TYPE OF POSITION (1)	TOTAL NUMBER OF STAFF MEMBERS (2)	SALARIES PAID FROM TITLE I FUNDS (Round to nearest dollar) (3)
A. Teachers		
B. Other professionals		
C. Education aides		
D. All other nonprofessionals		
E. TOTAL		

5. NUMBER OF TITLE I STAFF MEMBERS WHO RECEIVED INSERVICE OR PRESERVICE EDUCATION OR TRAINING FUNDED UNDER ESEA, TITLE I PROGRAM DURING FISCAL YEAR 1971 (NOTE: Number of staff members reported in Columns 4, 5, 6, and 7, lines A, B, C, D, and E MUST equal the number of staff members reported in Column 2, lines A, B, C, D, and E)

STAFF MEMBER BY TYPE OF POSITION (1)	TOTAL NUMBER OF STAFF MEMBERS (2)	TOTAL CLOCK HOURS OF TRAINING RECEIVED (3)	NUMBER OF STAFF MEMBERS BY AVERAGE NUMBER OF TRAINING HOURS RECEIVED			
			0-10 HRS. (4)	11-20 HRS. (5)	21-30 HRS. (6)	31 AND OVER (7)
A. Teachers						
B. All other professionals						
C. Education aides						
D. All other nonprofessionals						
E. TOTAL						

How many of the total number in Column 2, line E, received college credit for their effort?

6. AMOUNT OF TITLE I FUNDS APPROVED AND EXPENDED, FISCAL YEAR ENDING JUNE 30, 1971	DOLLAR AMOUNT
a. Total amount of Title I funds approved for this institution, fiscal year 1971	\$
b. Total amount of Title I funds expended by this institution, fiscal year 1971 (This amount must agree with the amount reported under item 7, line 42, Total Expenditures)	\$
c. Estimated total amount of 1971 Title I funds (in 6B above) expended for 1971 summer program activities only	\$

7. INSTRUCTIONAL AND SERVICE ACTIVITIES FUNDED UNDER TITLE I NUMBER OF INSTITUTIONALIZED CHILDREN WHO PARTICIPATED BY TYPE OF SCHOOL ATTENDED, GRADE LEVEL, AND TOTAL ESTIMATED COST OF EACH ACTIVITY FUNDED UNDERTITLE I DURING FISCAL YEAR 1971

LINE NO.	SERVICES AND ACTIVITIES (1)	CODE NO. (2)	NUMBER OF CHILDREN WHO PARTICIPATED IN						TOTAL (Sum of columns 3-8) (9)	COST OF EACH ACTIVITY (Round to nearest dollar) (10)
			SCHOOLS WITHIN THE INSTITUTION		PUBLIC SCHOOLS OUTSIDE THE INSTITUTION		NONPUBLIC SCHOOLS OUTSIDE THE INSTITUTION			
			ELE-MEN-TARY* (3)	SEC-OND-ARY* (4)	ELE-MEN-TARY* (5)	SEC-OND-ARY* (6)	ELE-MEN-TARY* (7)	SEC-OND-ARY* (8)		
PART I - PARTICIPANTS AND CURRENT OPERATIONAL EXPENDITURES	A. Direct educative services (Teaching and aiding teaching)									
	1. Basic skills									
	a. Remedial									
	(1) English language arts (except reading)	1111								
	(2) Reading	1112								
	(3) Cultural	1113								
	(4) Social science/social studies	1114								
	(5) Natural science and mathematics	1115								
	(6) Other	1119								
	b. Nonremedial (regular) and enrichment									
	(1) English language arts (except reading)	1121								
	(2) Reading	1122								
	(3) Cultural	1123								
	(4) Social science/social studies	1124								
	(5) Natural science and mathematics	1125								
(6) Other	1126									
c. Differentiated curriculum for the handicapped	1130									
2. Vocational skills and attitudes	1200									
3. Textbooks	1300									
B. Supporting services										
1. Audiovisual materials; periodicals and other printed materials (excluding textbooks)	2310 2320									

* Include prekindergarten or kindergarten if you operate such levels

** Inservice and preservice education or training

LINE NO.	SERVICES AND ACTIVITIES <i>(1)</i>	CODE NO. <i>(2)</i>	NUMBER OF CHILDREN WHO PARTICIPATED IN						TOTAL <i>(Sum of columns 3-8)</i> <i>(9)</i>	COST OF EACH ACTIVITY <i>(Round to nearest dollar)</i> <i>(10)</i>
			SCHOOLS WITHIN THE INSTITUTION		PUBLIC SCHOOLS OUTSIDE THE INSTITUTION		NONPUBLIC SCHOOLS OUTSIDE THE INSTITUTION			
			ELE-MEN-TARY*	SEC-OND-ARY*	ELE-MEN-TARY*	SEC-OND-ARY*	ELE-MEN-TARY*	SEC-OND-ARY*		
			<i>(3)</i>	<i>(4)</i>	<i>(5)</i>	<i>(6)</i>	<i>(7)</i>	<i>(8)</i>		
17	B. Supporting services (Cont.) 2. Pupil services <i>(1) Vocational</i>	2411								
18	<i>(2) Other</i>	2419								
19	b. Testing	2420								
20	c. School psychological services	2430								
21	d. Attendance and school social work	2440								
22	e. Health services	2450								
23	f. Pupil transportation	2460								
24	g. Food service	2470								
25	h. Clothing	2475								
26	i. Student subsidies	2480								
27	j. Special services for handicapped children	2490								
28	k. Other pupil services	2495								
29	3. Administration and program development	2110 to 2190								
30	4. Personnel development**	2200								
31	5. School library, audiovisual and other media personnel	2330								
32	6. Maintenance and operation of plant	2500								
33	7. Fixed charges	2600								
34	8. Other supporting services	2700								
35	C. Ancillary services	2800								
36	TOTAL CURRENT OPERATIONAL EXPENDITURES <i>(Sum of lines 1-33)</i>	2999								
37	A. Sites and buildings	3100								
38	B. Equipment 1. Audiovisual	3101								
39	2. Other instructional equipment	3102								
40	3. Noninstructional equipment	3103								
41	TOTAL CAPITAL OUTLAY <i>(Sum of lines 36-40)</i>	3199								
42	TOTAL EXPENDITURES <i>(Sum of lines 36 and 41)</i>	9999								

* Include prekindergarten or kindergarten if you operate such levels

** Inservice and preservice education or training

CONSOLIDATED PROGRAM INFORMATION REPORT - SUPPLEMENTAL FORM A
ESEA TITLE I PROGRAM ACTIVITIES FOR NEGLECTED OR DELINQUENT
CHILDREN LIVING IN STATE INSTITUTIONS
FOR FISCAL YEAR ENDING JUNE 30, 1971 (OE Form 4484-1)

GENERAL INSTRUCTIONS. The 1971 Consolidated Program Information Report-Supplemental Form A, Title I Program Activities for Neglected or Delinquent Children Living in Institutions shall be prepared by each State Institution regardless of where Title I activities and services for its children were conducted.

Please complete, sign and submit an original and one copy of this report not later than December 1, 1971 to:

Office of Education
Bureau of Elementary and Secondary Education
Program Planning & Evaluation
400 Maryland Avenue, S.W.
Washington, D.C. 20202

Detailed Instructions

SECTION I - REVIEW OF TITLE I PROGRAM ACTIVITIES. To be completed by the SEA and the applicant State. Indicate that the information reported by the institution under Section II is complete and correct and that the Title I program has been administered in accordance with the provisions of the Elementary and Secondary Education Act of 1965, under P.L. 89-10, as amended.

SECTION II - STATISTICAL INFORMATION ON TITLE I ACTIVITIES. To be completed by each State Institution Participating in the Title I program.

Item 1 - Name of Institution and Authorized Official. Enter the (1) legal name and address of reporting institution (2) name and signature of the institution official responsible for the data and (3) area code and telephone number where he may be contacted.

Item 2 - Type of Children Served by Institution. Check box indicating whether the institution serves primarily neglected or delinquent children.

Item 3 - Number of Resident School-age Children at Beginning of School Term on/as of October 1, 1970. Number of Children who Participated in Title I Activities, by Type of School and Grade span.

Report the number of children residing in the reporting institution in column 2.

Report the number of children participating in Title I activities in columns 3 through 5.

Column 2 - Total Number of Resident Children.

Line A-1. Enter the number of school-age children enrolled in schools located within the institution on/as of October 1, 1970.

Line A, 2 and 3. Enter the number of school-age children enrolled in public and nonpublic schools located outside the grounds of the institution on or as of October 1, 1970.

Line B. Enter the number of school-age children not enrolled in any school, fiscal year 1971.

Line C. Total of lines A-1, 2, 3 and B.

Line D. Enter the number of resident school-age children included in line C, columns 2, 3, 4 and 5 who were dropouts of a regular school program prior to admission to the institution.

Columns 3, 4 and 5 - Number of Children Who Participated in Title I Activities by Grade Level.

Columns 3 and 4: Elementary and Secondary. Of the total number reported in column 2, enter the number who participated in Title I activities according to the type of school (lines A-1, 2, 3 and B) in which they were enrolled.

Column 5 - Total Number of Children. Sum of columns 3 and 4 for lines A-1, 2, 3, B, C, and D. This will be the unduplicated count of the number of children who participated in the Title I activities, fiscal year 1971.

Item 4 - Number of Staff Members in Title I Activities and Salaries Paid from Title I Funds.

Column 2 - Enter the number of staff members who received salary payments from Title I funds for service performed in this program. Do not include staff members participating in Title I projects for which salary received was solely from local or State funds.

Column 3 - Enter the total salary (round to nearest dollar) received from Title I funds to staff member(s) by type of position.

Item 5 - Number of Title I Staff Members Who Received Inservice or Preservice Education or Training and Average Number of Training Hours Per Staff Member Funded by Title I.

Column 2 - Enter the total number of staff members who received inservice or preservice education or training funded by Title I specifically designed to assist staff members in carrying out Title I activities by type of position.

Columns 4, 5, 6 and 7 - Report in the appropriate columns under the average number of training hours received the number of staff members in column 2.

Item 6 - Amount of Title I Funds Approved and Expended Fiscal Year ending June 30, 1971. Enter amount of Title I funds approved and expended for Title I activities conducted. The amount expended represents all Title I expenditures for the entire fiscal year 1971. "Project expenditures" include disbursements and unliquidated obligations as of August 31, 1971, and approved amounts, if any, reserved for construction or administrative activities related to the fiscal year 1971 program.

Item 7 - Instructional and Service Activities Funded under Title I, Number of Institutionalized Children Who Participated by Type of School Attended and Grade Level, and Total Estimated Cost of Each Activity.

Columns 3 and 4 - Institutional Schools. Enter total number of institutionalized children who participated in instructional and service activities (as designated in column 1) which were funded under the Title I program and conducted at schools located within the institution. Report each child, by grade level in which the activities were offered. A child may participate in more than one activity and therefore may be counted more than once (i.e. a child may be counted in reading and also in cultural).

Columns 5 through 8 - Public and Nonpublic School. Enter total number of institutionalized children by grade level who participated in Title I activities which were conducted in public and nonpublic schools located outside the institution.

Column 9 - Total Number of Participants, line 1 through 28 of columns 3 through 8, total number of institutionalized children who participated in each Title I activities.

Column 10 - Cost of Each Activity. Distribute the total amount of Title I funds expended (reported in Item 6B) by the institution for Title I program activities reports. This amount represents all costs such as salaries, supplies, equipment, construction, inservice or preservice education or training, contracted services, etc., relative to the Title I activity reported.

Line 42 - Total Expenditures. Total lines 35 through 40, column 10. This amount must agree with Item 6B.

UNITED STATES
GOVERNMENT PRINTING OFFICE
PHYSICAL EDUCATION DEPARTMENT
WASHINGTON, D.C. 20492

OFFICIAL BUSINESS

POSTAGE AND FEE PAID
U.S. GOVERNMENT PRINTING OFFICE
NEW 305

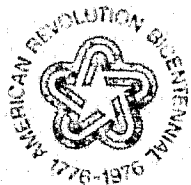

U.S. DEPARTMENT OF HEALTH, EDUCATION, AND WELFARE
Education Division

75-321

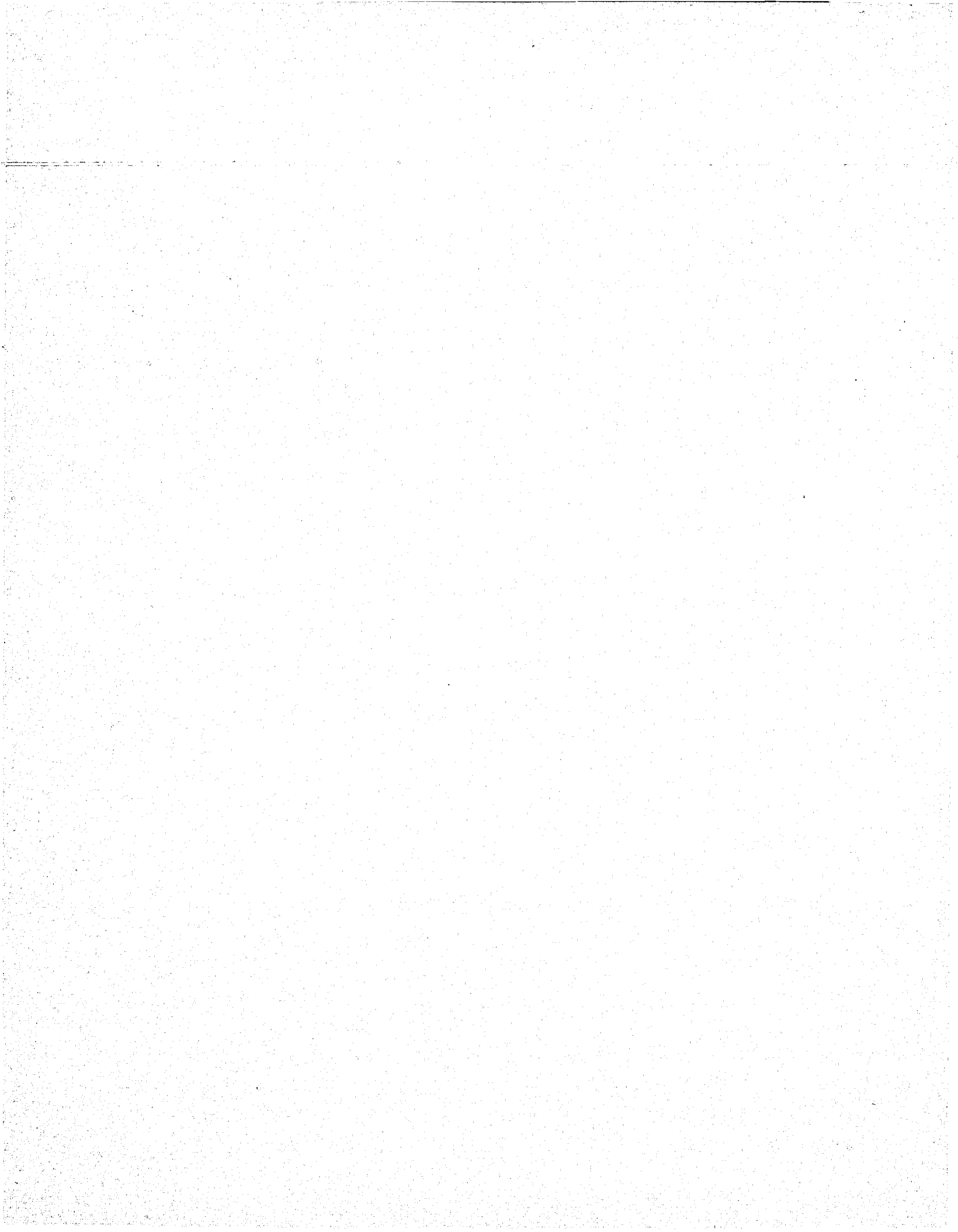

END