

OFFENDERS ADMITTED TO ADULT CORRECTIONAL INSTITUTIONS  
CALENDAR 1976

NOV 1977

JUL 19 1977

ACQUISITION

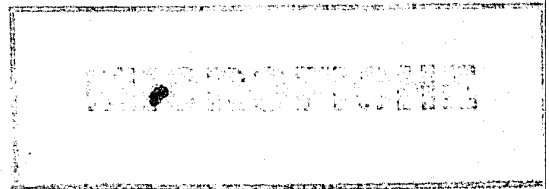

DEPARTMENT OF HEALTH AND SOCIAL SERVICES  
· DIVISION OF CORRECTIONS  
OFFICE OF SYSTEMS AND EVALUATION  
MADISON, WISCONSIN 53701

42405

STATE OF WISCONSIN

DEPARTMENT OF HEALTH AND SOCIAL SERVICES  
Manuel Carballo, Secretary

DIVISION OF CORRECTIONS  
Allyn R. Sielaff, Administrator

OFFICE OF SYSTEMS AND EVALUATION  
Paul H. Kusuda, Director  
Perry C. Baker, Assistant Director, Statistics and Evaluation Section  
Theodore H. Johnson, Assistant Director, Records Development Section

Table 1  
 TYPE OF ADDITION  
 Additions to the Population of Residents  
 At Wisconsin Adult Correctional Institutions  
 (1975 and 1976 Compared)

Type of Addition	Total		Total Males		Total Females		WSP		WSR		WCI		KMC1		WCCS				WHW			
															Male		Female		Male		Female	
	1975	1976	1975	1976	1975	1976	1975	1976	1975	1976	1975	1976	1975	1976	1975	1976	1975	1976	1975	1976	1975	1976
<u>TOTAL</u>	<u>6,471</u>	<u>6,907</u>	<u>6,262</u>	<u>6,615</u>	<u>209</u>	<u>292</u>	<u>1,801</u>	<u>1,720</u>	<u>1,760</u>	<u>1,785</u>	<u>908</u>	<u>793</u>	<u>371</u>	<u>668</u>	<u>1,216</u>	<u>1,378</u>	-	<u>55</u>	<u>206</u>	<u>271</u>	<u>209</u>	<u>237</u>
<u>New Admission</u>	<u>1,425</u>	<u>1,422</u>	<u>1,326</u>	<u>1,334</u>	<u>99</u>	<u>88</u>	<u>391</u>	<u>417</u>	<u>935</u>	<u>917</u>	-	-	-	-	-	-	-	-	-	-	<u>99</u>	<u>88</u>
New sentence	895	885	836	834	59	51	314	343	522	491	-	-	-	-	-	-	-	-	-	-	59	51
New sentence, adult probation violator	475	493	435	456	40	37	30	32	405	424	-	-	-	-	-	-	-	-	-	-	40	37
New sentence, Y.O. probation violator	-	-	-	-	-	-	-	-	-	-	-	-	-	-	-	-	-	-	-	-	-	-
New sentence, juvenile probation violator	-	-	-	-	-	-	-	-	-	-	-	-	-	-	-	-	-	-	-	-	-	-
Adult probation violator - no new sentence	47	42	47	42	-	-	47	42	-	-	-	-	-	-	-	-	-	-	-	-	-	-
New sentence, Y.O. Parole violator	-	-	-	-	-	-	-	-	-	-	-	-	-	-	-	-	-	-	-	-	-	-
New sentence, juvenile aftercare violator	8	2	8	2	-	-	-	-	8	2	-	-	-	-	-	-	-	-	-	-	-	-
Assignment from Y.O. Inst.	-	-	-	-	-	-	-	-	-	-	-	-	-	-	-	-	-	-	-	-	-	-
<u>Re-admission With New Sentence</u>	<u>115</u>	<u>134</u>	<u>113</u>	<u>133</u>	<u>2</u>	<u>1</u>	<u>65</u>	<u>77</u>	<u>48</u>	<u>56</u>	-	-	-	-	-	-	-	-	-	-	<u>2</u>	<u>1</u>
Adult parole violator	71	74	70	74	1	-	42	34	28	40	-	-	-	-	-	-	-	-	-	-	1	-
Adult MR violator	44	60	43	59	1	1	23	43	20	16	-	-	-	-	-	-	-	-	-	-	1	1
<u>Re-admission Without New Sentence</u>	<u>117</u>	<u>118</u>	<u>113</u>	<u>114</u>	<u>4</u>	<u>4</u>	<u>59</u>	<u>63</u>	<u>54</u>	<u>51</u>	-	-	-	-	-	-	-	-	-	-	<u>4</u>	<u>4</u>
Adult parole violator	68	67	65	64	3	3	34	33	31	31	-	-	-	-	-	-	-	-	-	-	3	3
Adult MR Violator	49	51	48	50	1	1	25	30	23	20	-	-	-	-	-	-	-	-	-	-	1	1
Voluntary return from parole/MR	-	-	-	-	-	-	-	-	-	-	-	-	-	-	-	-	-	-	-	-	-	-
<u>Temporary Hold Pending Revocation Hearing</u>	<u>33</u>	<u>22</u>	<u>25</u>	<u>18</u>	<u>8</u>	<u>4</u>	<u>19</u>	<u>7</u>	<u>6</u>	<u>11</u>	-	-	-	-	-	-	-	-	-	-	<u>8</u>	<u>4</u>
Parole	16	7	15	7	1	-	12	3	3	4	-	-	-	-	-	-	-	-	-	-	1	-
Probation	17	15	10	11	7	4	7	4	3	7	-	-	-	-	-	-	-	-	-	-	7	4
<u>Transfer from:</u>	<u>2,971</u>	<u>3,305</u>	<u>2,971</u>	<u>3,238</u>	-	<u>67</u>	<u>550</u>	<u>406</u>	<u>254</u>	<u>323</u>	<u>585</u>	<u>524</u>	<u>291</u>	<u>489</u>	<u>1,094</u>	<u>1,243</u>	-	<u>53</u>	<u>197</u>	<u>253</u>	-	<u>14</u>
Adult Institution	2,658	3,011	2,658	2,944	-	67	550	406	254	323	585	524	291	489	781	949	-	53	197	253	-	14
Adult Institution (intra-camp system)	313	294	313	294	-	-	-	-	-	-	-	-	-	-	313	294	-	-	-	-	-	-
<u>Return from Absence Non-correctional institution</u>	<u>1,810</u>	<u>1,906</u>	<u>1,714</u>	<u>1,778</u>	<u>96</u>	<u>128</u>	<u>717</u>	<u>750</u>	<u>463</u>	<u>427</u>	<u>323</u>	<u>269</u>	<u>80</u>	<u>179</u>	<u>122</u>	<u>135</u>	-	<u>2</u>	<u>9</u>	<u>18</u>	<u>96</u>	<u>126</u>
Authorized	94	118	89	108	5	10	75	77	8	22	6	7	-	2	-	-	-	-	-	-	5	10
Unauthorized	1,683	1,762	1,593	1,647	90	115	634	668	446	396	310	261	74	173	122	135	-	2	7	14	90	113
	33	26	32	23	1	3	8	5	9	9	7	1	6	4	-	-	-	-	2	4	1	3

Note: Additions include all types of movement into adult correctional institutions. Subsequent tables include only admissions into the correctional system for adult residents. Table 1 excludes status change admissions which are shown on Table 1a and are included in all subsequent Tables.

Table 1A  
 TYPE OF STATUS CHANGE ADMISSION<sup>/a</sup>  
 Additions to the Population of Residents  
 at Wisconsin Adult Correctional Institutions  
 (1975 and 1976 compared)

Type of Admission	Total	
	1975	1976
<u>TOTAL</u>	<u>37</u>	<u>13</u>
<u>New admission</u>	<u>18</u>	<u>7</u>
New sentence, adult probation violator	13	6
Adult probation violator - no new sentence	5	1
<u>Re-admission with new sentence</u>	<u>-</u>	<u>1</u>
Adult parole violator	-	1
Adult mandatory release violator	-	-
<u>Re-admission without new sentence</u>	<u>19</u>	<u>5</u>
Adult parole violator	13	1
Adult mandatory release violator	6	4

<sup>/a</sup> Table 1 excludes status change admissions for residents temporarily admitted pending revocation hearings whose admission status was changed to the permanent categories shown. The characteristics of these residents are included in all following tables.

Table 2  
 TYPE OF COMMITMENT  
 Residents First and Re-admitted to  
 Wisconsin Adult Correctional Institutions in 1976

Type of Commitment	Total		Facilities for Men		Facility for Women	
	Number	Percent	Number	Percent	Number	Percent
<u>TOTAL FIRST ADMISSIONS</u>	<u>1,429</u>	<u>100.0</u>	<u>1,339</u>	<u>100.0</u>	<u>90</u>	<u>100.0</u>
Regular Commitment	1,429	100.0	1,339	100.0	90	100.0
Felony	(1,410)	(98.7)	(1,320)	(98.6)	(90)	(100.0)
Misdemeanor	(19)	(1.3)	(19)	(1.4)	(-)	(-)
Sex deviate commitment	-	-	-	-	-	-
<u>TOTAL RE-ADMISSIONS</u>	<u>258</u>	<u>18.1</u>	<u>253</u>	<u>18.9</u>	<u>5</u>	<u>100.0</u>
Regular commitment	256	18.0	251	17.7	5	100.0
Felony	(248)	(17.4)	(243)	(18.1)	(5)	(100.0)
Misdemeanor	(8)	(0.6)	(8)	(0.6)	(-)	(-)
Sex deviate commitment	2	0.1	2	0.2	-	-

Table 3  
 ADMISSION STATUS  
 Residents First and Re-admitted to  
 Wisconsin Adult Correctional Institutions in 1976

Admission Status	Total		Facilities for Men		Facility for Women	
	Number	Percent	Number	Percent	Number	Percent
<u>TOTAL FIRST ADMISSIONS</u>	<u>1,429</u>	<u>100.0</u>	<u>1,339</u>	<u>100.0</u>	<u>90</u>	<u>100.0</u>
<u>New Sentence</u>	<u>1,429</u>	<u>100.0</u>	<u>1,339</u>	<u>100.0</u>	<u>90</u>	<u>100.0</u>
Non-violator	885	62.0	834	62.2	51	56.7
Probation violator	542	37.9	503	37.6	39	43.3
New sentence	(499)	(34.9)	(460)	(34.4)	(39)	(43.3)
No new sentence	(43)	(3.0)	(43)	(3.2)	(-)	(-)
Juvenile aftercare violator	2	0.1	2	0.2	-	-
<u>TOTAL READMISSIONS</u>	<u>258</u>	<u>100.0</u>	<u>253</u>	<u>100.0</u>	<u>5</u>	<u>100.0</u>
<u>Violators</u>	<u>258</u>	<u>100.0</u>	<u>253</u>	<u>100.0</u>	<u>5</u>	<u>100.0</u>

Table 4

AGE

Residents First and Re-admitted to  
Wisconsin Adult Correctional Institutions in 1976

Age	First Admissions						Re-admissions					
	Total		Facilities for Men		Facility for Women		Total		Facilities for Men		Facility for Women	
	Number	Percent	Number	Percent	Number	Percent	Number	Percent	Number	Percent	Number	Percent
<u>TOTAL</u>	<u>1,429</u>	<u>100.0</u>	<u>1,339</u>	<u>100.0</u>	<u>90</u>	<u>100.0</u>	<u>258</u>	<u>100.0</u>	<u>253</u>	<u>100.0</u>	<u>5</u>	<u>100.0</u>
<u>Under 20 years</u>	<u>335</u>	<u>23.4</u>	<u>328</u>	<u>24.5</u>	<u>7</u>	<u>7.8</u>	<u>5</u>	<u>1.9</u>	<u>5</u>	<u>2.0</u>	-	-
16 years	3	0.2	3	0.2	-	-	-	-	-	-	-	-
17 years	16	1.1	16	1.2	-	-	-	-	-	-	-	-
18 years	152	10.6	151	11.3	1	1.1	1	0.4	1	0.4	-	-
19 years	164	11.5	158	11.8	6	6.7	4	1.5	4	1.6	-	-
<u>20 to 24 years</u>	<u>618</u>	<u>43.3</u>	<u>577</u>	<u>43.2</u>	<u>41</u>	<u>45.6</u>	<u>102</u>	<u>39.5</u>	<u>98</u>	<u>38.7</u>	<u>4</u>	<u>80.0</u>
20 years	177	12.4	168	12.6	9	10.0	16	6.2	15	5.9	1	20.0
21 years	155	10.8	144	10.8	11	12.2	17	6.6	16	6.3	1	20.0
22 years	107	7.5	94	7.0	13	14.5	21	8.1	20	7.9	1	20.0
23 years	101	7.1	96	7.2	5	5.6	25	9.7	25	9.9	-	-
24 years	78	5.5	75	5.6	3	3.3	23	8.9	22	8.7	1	20.0
<u>25 to 29 years</u>	<u>214</u>	<u>14.9</u>	<u>200</u>	<u>14.8</u>	<u>14</u>	<u>15.4</u>	<u>69</u>	<u>26.7</u>	<u>68</u>	<u>26.8</u>	<u>1</u>	<u>20.0</u>
25 years	51	3.6	49	3.7	2	2.2	15	5.8	14	5.5	1	20.0
26 years	40	2.8	37	2.7	3	3.3	14	5.4	14	5.5	-	-
27 years	52	3.6	49	3.6	3	3.3	11	4.3	11	4.4	-	-
28 years	33	2.3	30	2.2	3	3.3	16	6.2	16	6.3	-	-
29 years	38	2.6	35	2.6	3	3.3	13	5.0	13	5.1	-	-
<u>30 to 34 years</u>	<u>119</u>	<u>8.3</u>	<u>108</u>	<u>8.1</u>	<u>11</u>	<u>12.2</u>	<u>34</u>	<u>13.2</u>	<u>34</u>	<u>13.4</u>	-	-
35 to 39 years	58	4.1	51	3.8	7	7.8	18	7.0	18	7.1	-	-
40 to 44 years	38	2.6	34	2.5	4	4.5	10	3.9	10	4.0	-	-
45 to 49 years	28	2.0	26	1.9	2	2.2	11	4.3	11	4.4	-	-
50 to 54 years	13	0.9	9	0.7	4	4.5	4	1.5	4	1.6	-	-
55 to 64 years	5	0.4	5	0.4	-	-	3	1.2	3	1.2	-	-
65 years and over	1	0.1	1	0.1	-	-	2	0.8	2	0.8	-	-

Table 5  
OFFENSE

Residents First and Re-admitted to  
Wisconsin Adult Correctional Institutions in 1976

Offense	First Admissions										Re-admissions			
	Total		Facilities for Men		Facility for Women		Total		Facilities for Men		Facility for Women			
	Number	Percent	Number	Percent	Number	Percent	Number	Percent	Number	Percent	Number	Percent		
<b>TOTAL</b>	<b>1,429</b>	<b>100.0</b>	<b>1,339</b>	<b>100.0</b>	<b>90</b>	<b>100.0</b>	<b>258</b>	<b>100.0</b>	<b>253</b>	<b>100.0</b>	<b>5</b>	<b>100.0</b>		
Murder	52	3.6	47	3.5	5	5.5	6	2.3	6	2.4	-	-		
First degree	(32)	(2.2)	(31)	(2.3)	(1)	(1.1)	(5)	(1.9)	(5)	(2.0)	(-)	(-)		
Second degree	(14)	(1.0)	(11)	(0.8)	(3)	(3.3)	(1)	(0.4)	(1)	(0.4)	(-)	(-)		
Third degree	(6)	(0.4)	(5)	(0.4)	(1)	(1.1)	(-)	(-)	(-)	(-)	(-)	(-)		
Attempted murder	2	0.1	2	0.1	-	-	-	-	-	-	-	-		
Manslaughter	6	0.4	4	0.3	2	2.2	1	0.4	1	0.4	-	-		
Negligent homicide	7	0.6	7	0.5	-	-	-	-	-	-	-	-		
Robbery	291	20.4	281	21.0	10	11.2	49	18.9	49	19.3	-	-		
Armed	(220)	(15.5)	(215)	(16.1)	(5)	(5.6)	(32)	(12.4)	(32)	(12.7)	(-)	(-)		
Unarmed	(71)	(4.9)	(66)	(4.9)	(5)	(5.6)	(17)	(6.5)	(17)	(6.6)	(-)	(-)		
Assault	80	5.6	68	5.1	12	13.4	9	3.5	9	3.6	-	-		
Aggravated	(9)	(0.6)	(8)	(0.6)	(1)	(1.1)	(2)	(0.8)	(2)	(0.8)	(-)	(-)		
Simple assault	(50)	(3.5)	(40)	(3.0)	(10)	(11.2)	(5)	(2.0)	(5)	(2.0)	(-)	(-)		
Mayhem	(1)	(0.1)	(1)	(0.1)	(-)	(-)	(-)	(-)	(-)	(-)	(-)	(-)		
Conduct regardless of life	(20)	(1.4)	(19)	(1.4)	(1)	(1.1)	(2)	(0.8)	(2)	(0.8)	(-)	(-)		
Negligent use of weapon	(-)	(-)	(-)	(-)	(-)	(-)	(-)	(-)	(-)	(-)	(-)	(-)		
Burglary	399	27.9	395	29.5	4	4.4	82	31.8	82	32.4	-	-		
Armed	(10)	(0.7)	(10)	(0.8)	(-)	(-)	(1)	(0.4)	(1)	(0.4)	(-)	(-)		
Unarmed	(389)	(27.2)	(385)	(28.7)	(4)	(4.4)	(81)	(31.4)	(81)	(32.0)	(-)	(-)		
Theft	172	12.0	163	12.1	9	10.0	41	15.8	41	16.1	-	-		
Theft	(101)	(7.1)	(94)	(7.0)	(7)	(7.8)	(17)	(6.5)	(17)	(6.6)	(-)	(-)		
Auto theft	(52)	(3.6)	(51)	(3.8)	(1)	(1.1)	(21)	(8.1)	(21)	(8.3)	(-)	(-)		
Receiving stolen property	(19)	(1.3)	(18)	(1.3)	(1)	(1.1)	(3)	(1.2)	(3)	(1.2)	(-)	(-)		
Fraud	12	0.8	7	0.5	5	5.6	-	-	-	-	-	-		
Embezzlement	2	0.1	1	0.1	1	1.1	-	-	-	-	-	-		
Transfer of encumbered property	-	-	-	-	-	-	-	-	-	-	-	-		
Forgery	114	8.0	92	6.9	22	24.5	27	10.5	24	9.5	3	60.0		
Worthless checks	22	1.5	18	1.3	4	4.4	1	0.4	1	0.4	-	-		

Table 5 (Concluded)

Offense	First Admissions						Re-admissions					
	Total		Facilities for Men		Facility for Women		Total		Facilities for Men		Facility for Women	
	Number	Percent	Number	Percent	Number	Percent	Number	Percent	Number	Percent	Number	Percent
Sexual Assault (1st degree)	7	0.6	7	0.5	-	-	2	0.8	2	0.8	-	-
Sexual Assault (2nd degree)	2	0.1	2	0.1	-	-	-	-	-	-	-	-
Sexual Assault (3rd degree)	2	0.1	2	0.1	-	-	-	-	-	-	-	-
Sexual Assault (4th degree)	2	0.1	2	0.1	-	-	-	-	-	-	-	-
Rape (including attempt)	17	1.2	17	1.8	-	-	5	1.9	5	2.0	-	-
Sexual intercourse with child	11	0.8	11	0.8	-	-	5	1.9	5	2.0	-	-
Incest	1	0.1	1	0.1	-	-	-	-	-	-	-	-
Indecent behavior with child	9	0.6	9	0.7	-	-	3	1.2	3	1.2	-	-
Adultery	-	-	-	-	-	-	-	-	-	-	-	-
Sexual perversion (sodomy)	2	0.1	2	0.1	-	-	-	-	-	-	-	-
Lewd and Lascivious behavior	-	-	-	-	-	-	-	-	-	-	-	-
Obscene matter	-	-	-	-	-	-	-	-	-	-	-	-
Uniform Controlled Substance Act and other drug violations	118	8.3	111	8.2	7	7.8	12	4.6	12	4.7	-	-
Weapons (concealed)	7	0.6	6	0.5	1	1.1	1	0.4	1	0.4	-	-
Escape	2	0.1	2	0.1	-	-	1	0.4	1	0.4	-	-
Attempt (except rape or murder)	32	2.2	32	2.4	-	-	3	1.2	3	1.2	-	-
Arson	11	0.8	11	0.8	-	-	1	0.4	1	0.4	-	-
Bigamy	-	-	-	-	-	-	-	-	-	-	-	-
Conspiracy, solicitation and bribery	-	-	-	-	-	-	1	0.4	1	0.4	-	-
Kidnapping, abduction	2	0.1	1	0.1	1	1.1	-	-	-	-	-	-
Malicious destruction of property	4	0.3	4	0.3	-	-	1	0.4	1	0.4	-	-
Abandonment, non-support	4	0.3	4	0.3	-	-	-	-	-	-	-	-
Perjury	3	0.2	2	0.1	1	1.1	-	-	-	-	-	-
Contributing to the delinquency of a minor	4	0.3	3	0.2	1	1.1	1	0.4	1	0.4	-	-
Prostitution (female)	1	0.1	-	-	1	1.1	-	-	-	-	-	-
Disorderly conduct, vagrancy	2	0.1	2	0.1	-	-	1	0.4	1	0.4	-	-
All other offenses	27	1.9	23	1.7	4	4.4	5	1.9	3	1.2	2	40.0



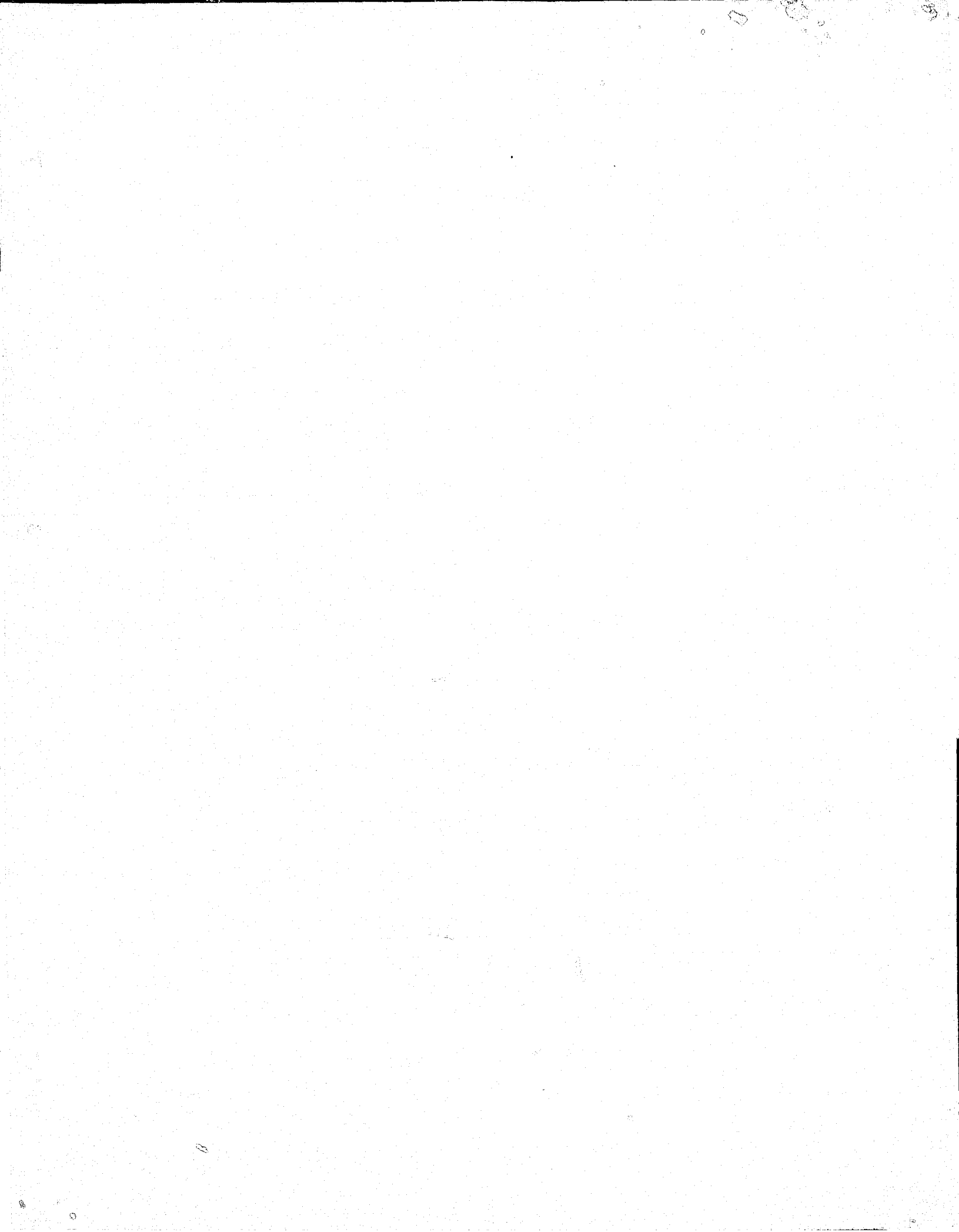

Table 6  
 COUNTY OF CONVICTION  
 Residents First and Readmitted to  
 Wisconsin Adult Correctional Institutions in 1976

County	First Admissions			Re-admissions		
	Total	Facilities for Men	Facility for Women	Total	Facilities for Men	Facility for Women
<b>TOTAL</b>	<b>1,429</b>	<b>1,339</b>	<b>90</b>	<b>258</b>	<b>253</b>	<b>5</b>
Adams	4	3	1	-	-	-
Ashland	8	8	-	1	1	-
Barron	7	7	-	1	1	-
Bayfield	2	2	-	1	1	-
Brown	36	35	1	8	8	-
Buffalo	-	-	-	-	-	-
Burnett	5	5	-	-	-	-
Calumet	-	-	-	-	-	-
Chippewa	10	10	-	2	2	-
Clark	4	4	-	-	-	-
Columbia	9	9	-	1	1	-
Crawford	2	2	-	1	1	-
Dane	64	62	2	13	13	-
Dodge	10	10	-	6	6	-
Door	6	6	-	1	1	-
Douglas	13	12	1	2	2	-
Dunn	8	6	2	-	-	-
Eau Claire	20	20	-	3	3	-
Florence	1	1	-	-	-	-
Fond du Lac	23	19	4	4	4	-
Forest	1	1	-	1	1	-
Grant	15	15	-	-	-	-
Green	2	2	-	1	1	-
Green Lake	2	2	-	1	1	-
Iowa	7	7	-	-	-	-
Iron	1	1	-	1	1	-
Jackson	3	1	2	1	1	-
Jefferson	7	7	-	-	-	-
Juneau	6	6	-	-	-	-
Kenosha	63	58	5	5	5	-
Kewaunee	1	1	-	-	-	-
LaCrosse	25	25	-	5	5	-
Lafayette	2	2	-	-	-	-
Langlade	2	2	-	2	2	-
Lincoln	8	7	1	-	-	-
Manitowoc	12	12	-	2	2	-
Marathon	32	29	3	3	3	-
Marinette	8	7	1	-	-	-
Marquette	-	-	-	-	-	-
Menomonee	2	2	-	-	-	-

Table 6 (Concluded)

County	First Admissions			Re-admissions		
	Total	Facilities For Men	Facility for Women	Total	Facilities for Men	Facility for Women
Milwaukee	563	520	43	126	123	3
Monroe	7	7	-	-	-	-
Oconto	10	9	1	1	1	-
Oneida	14	14	-	4	4	-
Outagamie	18	16	2	3	3	-
Ozaukee	3	3	-	1	1	-
Pepin	-	-	-	-	-	-
Pierce	5	5	-	2	2	-
Polk	7	7	-	-	-	-
Portage	7	6	1	-	-	-
Price	3	3	-	1	1	-
Racine	99	93	6	10	10	-
Richland	4	4	-	4	4	-
Rock	58	54	4	6	5	1
Rusk	7	7	-	3	3	-
St. Croix	7	7	-	-	-	-
Sauk	7	7	-	5	5	-
Sawyer	2	1	1	-	-	-
Shawano	18	17	1	3	3	-
Sheboygan	27	27	-	5	5	-
Taylor	5	5	-	-	-	-
Trempealeau	3	3	-	1	1	-
Vernon	7	7	-	1	1	-
Vilas	6	6	-	1	1	-
Walworth	15	15	-	2	1	1
Washburn	4	4	-	1	1	-
Washington	11	11	-	2	2	-
Waukesha	37	33	4	4	4	-
Waupaca	4	4	-	2	2	-
Waushara	6	6	-	-	-	-
Winnebago	16	13	3	4	4	-
Wood	18	17	1	-	-	-

Table 7  
 PLEA AND MULTIPLE SENTENCING  
 Residents First and Re-admitted to  
 Wisconsin Adult Correctional Institutions in 1976

Plea and Multiple Sentencing	Total		Facilities for Men		Facility for Women	
	Number	Percent	Number	Percent	Number	Percent
<u>TOTAL FIRST ADMISSIONS</u>	<u>1,429</u>	<u>100.0</u>	<u>1,339</u>	<u>100.0</u>	<u>90</u>	<u>100.0</u>
<u>Guilty</u>	<u>1,184</u>	<u>82.9</u>	<u>1,107</u>	<u>82.7</u>	<u>77</u>	<u>85.6</u>
Single sentence	722	50.5	668	49.9	54	60.0
Concurrent sentence	370	25.9	350	26.1	20	22.2
Consecutive sentence	92	6.4	89	6.7	3	3.3
<u>Not Guilty</u>	<u>245</u>	<u>17.1</u>	<u>232</u>	<u>17.3</u>	<u>13</u>	<u>14.4</u>
Single sentence	158	11.0	148	11.1	10	11.1
Concurrent sentence	52	3.6	50	3.7	2	2.2
Consecutive sentence	35	2.5	34	2.5	1	1.1
<u>TOTAL RE-ADMISSIONS</u>	<u>258</u>	<u>100.0</u>	<u>253</u>	<u>100.0</u>	<u>5</u>	<u>100.0</u>
<u>Guilty</u>	<u>210</u>	<u>81.4</u>	<u>205</u>	<u>81.0</u>	<u>5</u>	<u>100.0</u>
Single sentence	130	50.4	128	50.6	2	40.0
Concurrent sentence	63	24.4	60	23.7	3	60.0
Consecutive sentence	17	6.6	17	6.7	-	-
<u>Not Guilty</u>	<u>48</u>	<u>18.6</u>	<u>48</u>	<u>19.0</u>	<u>-</u>	<u>-</u>
Single sentence	34	13.2	34	13.4	-	-
Concurrent sentence	5	1.9	5	2.0	-	-
Consecutive sentence	9	3.5	9	3.6	-	-

Table 8  
 LENGTH OF SENTENCE  
 Residents First and Re-admitted to  
 Wisconsin Adult Correctional Institutions in 1976

Length of Sentence	First Admissions						Re-admissions					
	Total		Facilities for Men		Facility for Women		Total		Facilities for Men		Facility for Women	
	Number	Percent	Number	Percent	Number	Percent	Number	Percent	Number	Percent	Number	Percent
<b>TOTAL</b>	<b>1,429</b>	<b>100.0</b>	<b>1,339</b>	<b>100.0</b>	<b>90</b>	<b>100.0</b>	<b>258</b>	<b>100.0</b>	<b>253</b>	<b>100.0</b>	<b>5</b>	<b>100.0</b>
Less than 1 year	2	0.1	2	0.2	-	-	-	-	-	-	-	-
1 year, less than 2	192	13.5	171	12.7	21	23.4	27	10.5	26	10.3	1	20.0
2 years, less than 3	272	19.0	254	19.0	18	20.0	24	9.3	22	8.7	2	40.0
3 years, less than 4	326	22.8	306	22.8	20	22.3	59	22.9	58	22.9	1	20.0
4 years, less than 5	144	10.1	140	10.5	4	4.4	31	12.0	30	11.8	1	20.0
5 years, less than 6	192	13.5	175	13.1	17	18.9	34	13.2	34	13.4	-	-
6 years, less than 7	45	3.2	44	3.3	1	1.1	15	5.8	15	5.9	-	-
7 years, less than 8	61	4.3	59	4.4	2	2.2	8	3.1	8	3.2	-	-
8 years, less than 9	19	1.3	18	1.3	1	1.1	6	2.3	6	2.4	-	-
9 years, less than 10	10	0.7	10	0.8	-	-	3	1.2	3	1.2	-	-
10 years, less than 15	65	4.5	62	4.6	3	3.3	22	8.5	22	8.7	-	-
15 years, less than 20	25	1.7	23	1.7	2	2.2	9	3.5	9	3.6	-	-
20 years, less than 25	16	1.1	16	1.2	-	-	2	0.8	2	0.8	-	-
25 years, less than life	28	2.0	28	2.1	-	-	13	5.1	13	5.1	-	-
Life	32	2.2	31	2.3	1	1.1	3	1.1	3	1.2	-	-
Indeterminate (sex deviate)	-	-	-	-	-	-	2	0.8	2	0.8	-	-

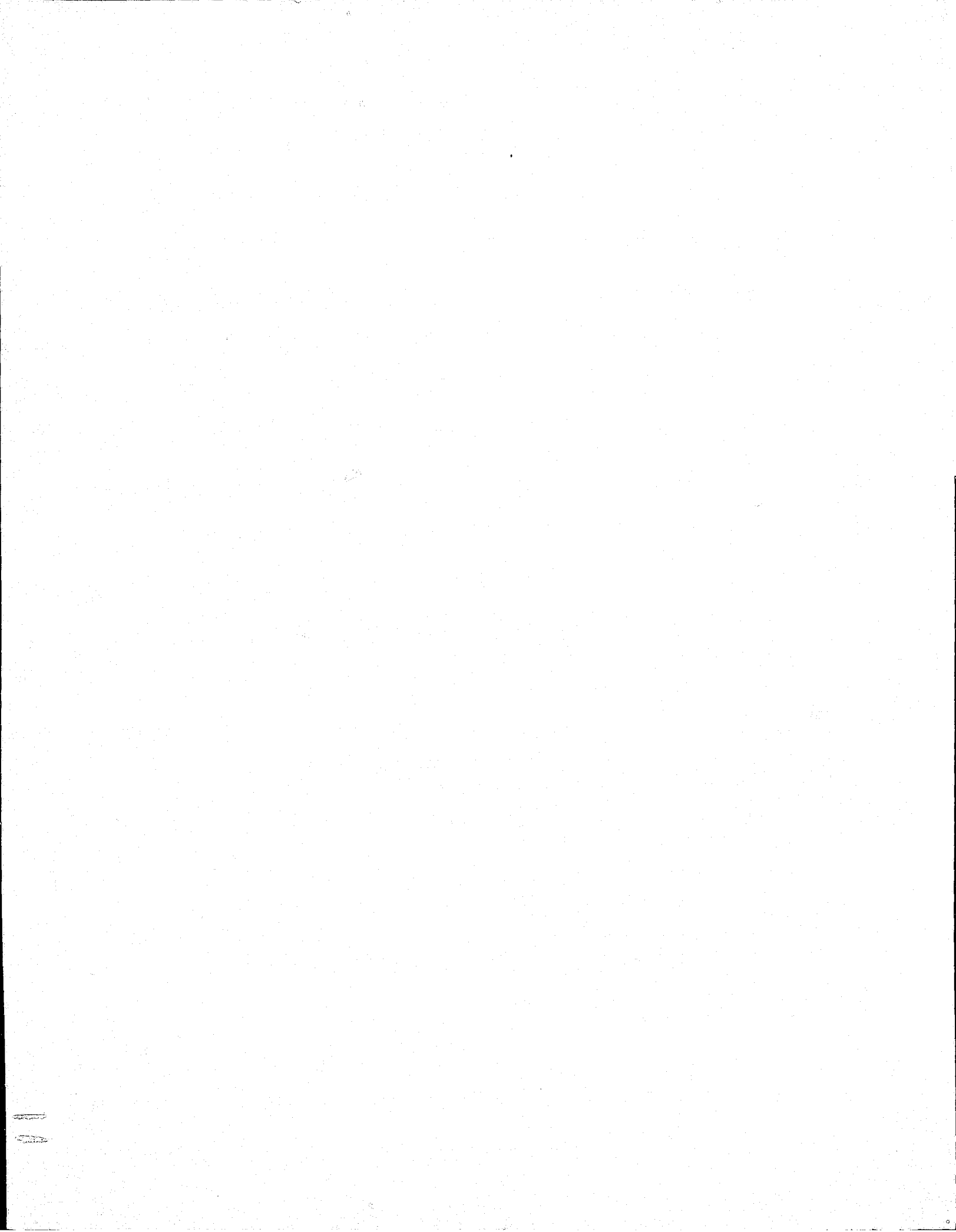

Table 9

RACE

Residents First and Re-admitted to  
Wisconsin Adult Correctional Institutions in 1976

Race	Total		Facilities for Men		Facility for Women	
	Number	Percent	Number	Percent	Number	Percent
<u>TOTAL FIRST ADMISSIONS</u>	<u>1,429</u>	<u>100.0</u>	<u>1,339</u>	<u>100.0</u>	<u>90</u>	<u>100.0</u>
White	896	62.7	854	63.8	42	46.7
White (Mexican Origin)	18	1.3	17	1.3	1	1.1
Non-white	515	36.0	468	34.9	47	52.2
Black	483	33.8	439	32.8	44	48.9
Native American (Indian)	31	2.1	28	2.1	3	3.3
Other	1	0.1	1	0.1	-	-
<u>TOTAL RE-ADMISSIONS</u>	<u>258</u>	<u>100.0</u>	<u>253</u>	<u>100.0</u>	<u>5</u>	<u>100.0</u>
White	172	66.6	170	67.2	2	40.0
White (Mexican Origin)	3	1.2	3	1.2	-	-
Non-white	83	32.2	80	31.6	3	60.0
Black	75	29.1	72	28.5	3	60.0
Native American (Indian)	8	3.1	8	3.1	-	-
Other	-	-	-	-	-	-

Table 10

MARITAL STATUS

Residents First and Re-admitted to  
Wisconsin Adult Correctional Institutions in 1976

Marital Status	Total		Facilities for Men		Facility for Women	
	Number	Percent	Number	Percent	Number	Percent
<u>TOTAL FIRST ADMISSIONS</u>	<u>1,429</u>	<u>100.0</u>	<u>1,339</u>	<u>100.0</u>	<u>90</u>	<u>100.0</u>
Single	1,131	79.2	1,064	79.5	67	74.4
Never married	895	62.6	856	63.9	39	43.3
Divorced or separated	223	15.6	199	14.9	24	26.7
Widowed	13	0.9	9	0.7	4	4.4
Married	298	20.9	275	20.5	23	25.6
<u>TOTAL RE-ADMISSIONS</u>	<u>258</u>	<u>100.0</u>	<u>253</u>	<u>100.0</u>	<u>5</u>	<u>100.0</u>
Single	208	80.6	204	80.6	4	80.0
Never married	163	63.2	159	62.8	4	80.0
Divorced or separated	43	16.6	43	17.0	-	-
Widowed	2	0.8	2	0.8	-	-
Married	50	19.4	49	19.4	1	20.0

Table 11  
 PREVIOUS FELONY CONVICTIONS  
 Residents First Admitted to  
 Wisconsin Adult Correctional Institutions in 1976

Number of Previous Felony Convictions	Total		Facilities for Men		Facility for Women	
	Number	Percent	Number	Percent	Number	Percent
<u>TOTAL</u>	<u>1,429</u>	<u>100.0</u>	<u>1,339</u>	<u>100.0</u>	<u>90</u>	<u>100.0</u>
<u>None recorded</u>	<u>731</u>	<u>51.1</u>	<u>674</u>	<u>50.4</u>	<u>57</u>	<u>63.3</u>
<u>Previous Convictions</u>	<u>698</u>	<u>48.9</u>	<u>665</u>	<u>49.6</u>	<u>33</u>	<u>36.7</u>
One	466	32.6	448	33.5	18	20.0
Two	188	13.2	180	13.4	8	8.9
Three	44	3.1	37	2.7	7	7.8

Table 12  
 PREVIOUS PENAL EXPERIENCE  
 Residents First Admitted to  
 Wisconsin Adult Correctional Institutions in 1976

Previous Penal Institution	Total		Facilities for Men		Facility for Women	
	Number	Percent	Number	Percent	Number	Percent
<u>TOTAL</u>	<u>1,429</u>	<u>100.0</u>	<u>1,339</u>	<u>100.0</u>	<u>90</u>	<u>100.0</u>
<u>None recorded</u>	<u>701</u>	<u>49.1</u>	<u>624</u>	<u>46.6</u>	<u>77</u>	<u>85.6</u>
<u>Previous correctional institution experience</u>	<u>728</u>	<u>50.9</u>	<u>715</u>	<u>53.4</u>	<u>13</u>	<u>14.4</u>
At Wisconsin penal institutions						
Prison or Taycheedah	63	4.4	52	3.9	11	12.2
Reformatory	133	9.3	133	9.9	-	-
Prison or Reformatory	6	0.4	6	0.5	-	-
Not at a Wisconsin institution but at other prison or reformatory	124	8.7	122	9.1	2	2.2
Not at any penal institution but served a jail sentence	402	28.1	402	30.0	-	-



Table 13  
 JUVENILE INSTITUTION EXPERIENCE  
 Residents First Admitted to  
 Wisconsin Adult Correctional Institutions in 1976

Juvenile Institution Experience	Total		Facilities for Men		Facility for Women	
	Number	Percent	Number	Percent	Number	Percent
<u>TOTAL</u>	<u>1,429</u>	<u>100.0</u>	<u>1,339</u>	<u>100.0</u>	<u>90</u>	<u>100.0</u>
<u>None recorded</u>	<u>1,053</u>	<u>73.7</u>	<u>980</u>	<u>73.2</u>	<u>73</u>	<u>81.1</u>
<u>At Wisconsin Institutions</u>	<u>320</u>	<u>22.4</u>	<u>304</u>	<u>22.7</u>	<u>16</u>	<u>17.8</u>
Wisconsin juvenile training schools	<u>320</u>	<u>22.4</u>	<u>304</u>	<u>22.7</u>	<u>16</u>	<u>17.8</u>
Wisconsin Child Center	-	-	-	-	-	-
Wisconsin juvenile training schools and Wisconsin Child Center	-	-	-	-	-	-
<u>Not at Wisconsin Public Institutions but at other children's institutions</u>	<u>56</u>	<u>3.9</u>	<u>55</u>	<u>4.1</u>	<u>1</u>	<u>1.1</u>

Table 14  
 GRADE COMPLETED  
 Residents First Admitted to  
 Wisconsin Adult Correctional Institutions in 1976

Grade Completed	Total		Facilities for Men		Facility for Women	
	Number	Percent	Number	Percent	Number	Percent
<u>TOTAL</u>	<u>1,429</u>	<u>100.0</u>	<u>1,339</u>	<u>100.0</u>	<u>90</u>	<u>100.0</u>
Less than fourth	10	0.7	6	0.5	4	4.4
Fourth	9	0.6	8	0.6	1	1.1
Fifth	5	0.4	5	0.4	-	-
Sixth	10	0.7	9	0.7	1	1.1
Seventh	21	1.5	21	1.6	-	-
Eighth	95	6.7	92	6.9	3	3.4
Ninth	163	11.4	155	11.5	8	8.9
Tenth	269	18.8	249	18.6	20	22.2
Eleventh	326	22.8	312	23.3	14	15.6
Twelfth or more	453	32.4	428	31.9	35	38.9
Unknown	58	4.0	54	4.0	4	4.4

Table 15  
 ACHIEVEMENT TEST  
 Residents First Admitted to  
 Wisconsin Adult Correctional Institutions in 1976

Achievement Test	Total		Facilities for Men		Facility for Women	
	Number	Percent	Number	Percent	Number	Percent
<u>TOTAL</u>	<u>1,429</u>	<u>100.0</u>	<u>1,339</u>	<u>100.0</u>	<u>90</u>	<u>100.0</u>
Less than fourth grade	81	5.7	80	6.0	1	1.1
Fourth grade	71	5.0	69	5.1	2	2.2
Fifth grade	83	5.8	81	6.0	2	2.2
Sixth grade	135	9.5	125	9.3	10	11.1
Seventh grade	146	10.2	136	10.1	10	11.1
Eighth grade	159	11.1	142	10.6	17	18.9
Ninth grade	185	12.9	172	12.9	13	14.5
Tenth grade	163	11.4	152	11.4	11	12.2
Eleventh grade	117	8.1	111	8.3	6	6.7
Twelfth grade or more	158	11.1	156	11.7	2	2.2
Not tested	131	9.2	115	8.6	16	17.8

Table 16  
 INTELLIGENCE ESTIMATE  
 Residents First Admitted to  
 Wisconsin Adult Correctional Institutions in 1976

Intelligence Estimate	Total		Facilities for Men		Facility for Women	
	Number	Percent	Number	Percent	Number	Percent
<u>TOTAL</u>	<u>1,429</u>	<u>100.0</u>	<u>1,339</u>	<u>100.0</u>	<u>90</u>	<u>100.0</u>
Superior and above	11	0.8	10	0.8	1	1.1
Bright normal	130	9.1	127	9.5	3	3.3
Average or normal	576	40.3	560	41.8	16	17.8
Dull normal	218	15.2	209	15.6	9	10.0
Borderline	54	3.8	52	3.9	2	2.2
Defective	14	1.0	13	1.0	1	1.1
Not tested	426	29.8	368	27.4	58	64.5

Tables prepared by: Judith Goth, Management Information Technician  
 Office of Systems and Evaluation  
 Division of Corrections  
 P.O. Box 669  
 Madison, WI 53701



**END**