

NCJRS

This microfiche was produced from documents received for inclusion in the NCJRS data base. Since NCJRS cannot exercise control over the physical condition of the documents submitted the individual frame quality will vary. The resolution chart on this frame may be used to evaluate the document quality.

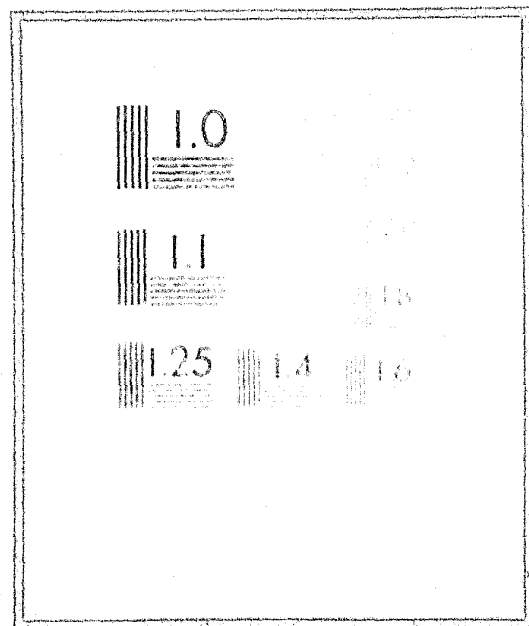

Microfilming procedures used to create this fiche comply with the standards set forth in 41CFR 101 11.504

Points of view or opinions stated in this document are those of the author(s) and do not represent the official position or policies of the U.S. Department of Justice.

U.S. DEPARTMENT OF JUSTICE
LAW ENFORCEMENT ASSISTANCE ADMINISTRATION
NATIONAL CRIMINAL JUSTICE REFERENCE SERVICE
WASHINGTON, D.C. 20531

0 7 7 7
3 9 2 2 1 2 6 3

ANNUAL REPORT

75

CRIME AND JUSTICE

39221263

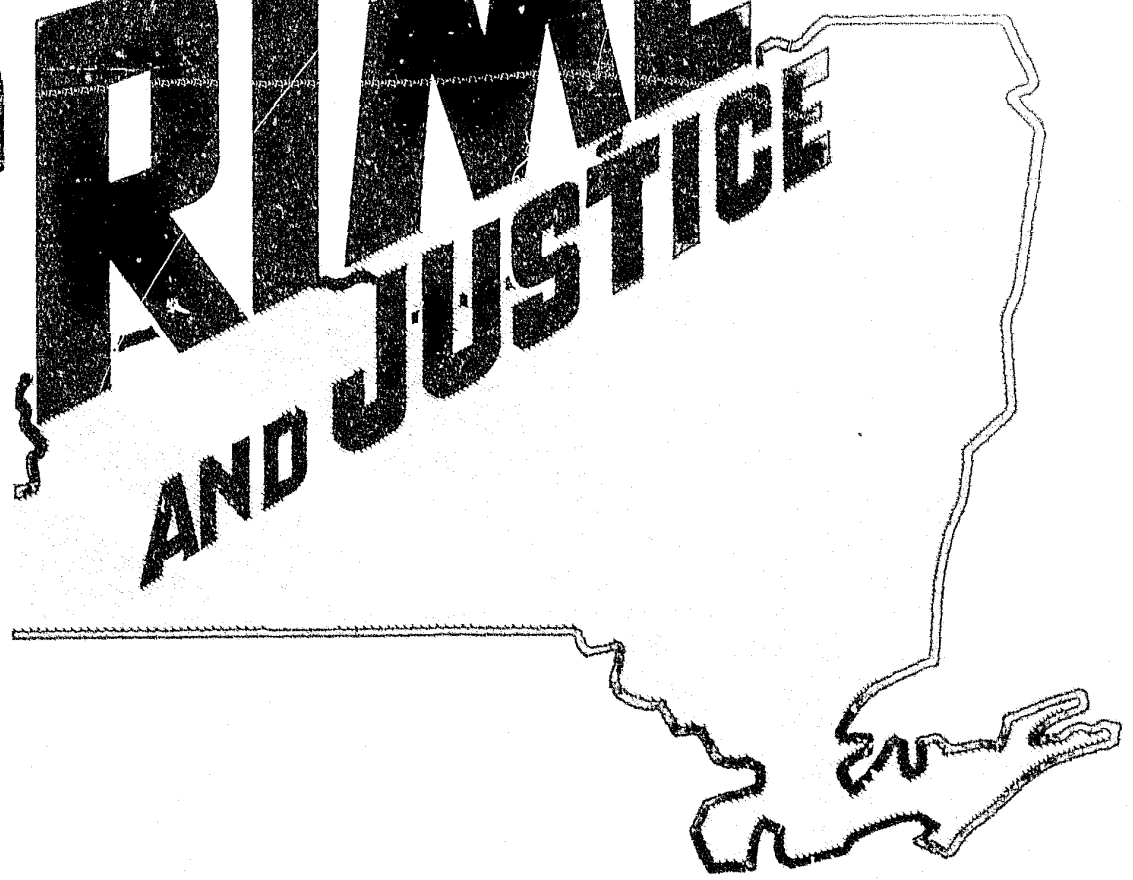

NEW YORK STATE

DIVISION OF CRIMINAL JUSTICE SERVICES

NEW YORK STATE

Division of Criminal Justice Services
Office of Identification and Information Services

Hugh L. Carey
Governor

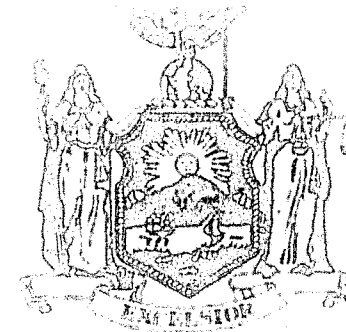

Frank J. Rogers
Commissioner

William T. Bonacum
Deputy Commissioner

Adam F. D'Alessandro
Director, Data Systems

Crime and Justice in New York State

1975 Annual Report

This is the first annual report of crime in New York State prepared pursuant to the responsibility assigned to the Division of Criminal Justice Services by Chapter 654 of the laws of 1974, effective January 1, 1975. This report also attempts to show in some measure the response of the criminal justice community to the problem of crime in New York State.

The data concerning offenses and arrests were developed from reports received from more than five hundred police agencies who participated in the New York State Uniform Crime Reporting program, which was initiated January 1, 1975 with the guidance of the Federal Bureau of Investigation. We are deeply indebted to the wholehearted cooperation and support of the police and sheriffs departments of this state.

The data concerning indictments, dispositions and sentences were derived from the Felony Processing System inaugurated in September, 1973. For this portion of the report we express our appreciation to the district attorneys whose contributions helped to make this report more meaningful.

Our objective in preparing this document has been to provide data and analysis that will prove useful not only to our fellow practitioners in the criminal justice community but also to the executive and legislative branches of government as well as to researchers, planners and the public.

We are confident that the continued cooperation and counsel of our contributors, our users and the Uniform Crime Reporting Advisory Group will assist us in making our future annual reports timely and comprehensive tools of criminal justice administration.

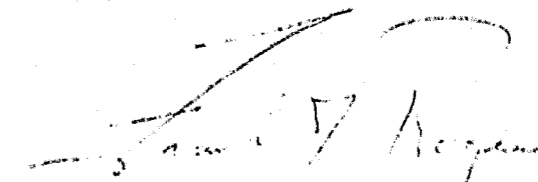

Frank J. Rogers
Commissioner

TABLE OF CONTENTS

	Page
FOREWORD	i
INTRODUCTION	ii-v
STATUTORY AUTHORITY	vi-vii
MAP OF NEW YORK STATE	viii
 THE PROBLEM	 1-4
New York State Crime Index	5
Selected Agencies Index Offenses, 1975-1974.	6
Monthly Fluctuation of Offenses.	7-13
Daily Crime Profile.	14
Crime Clocks	15
Part I Offenses - By County.	16-17
Part I Offenses - By Standard Metropolitan Statistical Area (SMSA)	18
Part I Offenses - By Metropolitan Planning Area (MPA).	19
Part I Offenses - Major City/MPA	20
Part I Offenses - By Regional Coordinating Area (RCA)	21
Part I Offenses - By Economic Area	22
Index Offenses For Selected Municipalities	23
Part I Offenses - By Agency.	24-63
Robbery - Distribution By Type of Weapon	64
Aggravated Assault - Distribution By Type of Weapon	65
 HOMICIDE ANALYSIS	 66
Victims By Age, Sex and Race	67
Distribution By Age.	68
Distribution By Sex and Race	69
Homicide Circumstances	70
Homicide Weapon Used	71
Distribution By Circumstances and Weapon	72
 THE RESPONSE.	 73-77
Arrests for Part I Offenses - By County.	78-80
Arrests for Part II Offenses - By County	82-83
Adult Arrests - By County.	84-86
Adult Male Arrests - By County	87-89
Adult Female Arrests - By County	90-92
Juvenile Arrests - By County	93-95
Arrests of Juveniles By Age, Sex and Classification	96-97

	Page
Arrests of Adults - By Age, Sex and Classification	98-99
Arrests For Narcotics and Gambling - By County	100-102
Reported Felony Arrests - Drug and Non-Drug Charges By Area.	103
Reported Felony Arrests - Drug and Non-Drug Charges - By County.	104-105
Reported Felony Arrests - Area, By Quarter	106
Reported Felony Arrests - Drug and Non-Drug, By Quarter	107
 INDICTMENTS AND DISPOSITIONS.	 109-111
Judicial Departments	112-113
Defendant-Indictment Felony Charges - By Area.	114
Defendant-Indictment Felony Charges - By Judicial Department.	115
Reported Felony Indictments, Dispositions and Convictions - By County.	116-117
Felony Indictments, New York State - By Quarter.	119
Disposition of Felony Indictments - By Quarter.	120
Convictions of Felony Indictments - By Quarter.	121
Disposition of Defendant-Indictment, Felony Charges - By Area.	122-123
Disposition of Defendant-Indictments, Drug Felony Charges - By Area	124-125
Disposition of Defendant-Indictments, Felony Charges For Drug Offenses After 8/31/73 - By Area	126-127
Disposition of Defendant-Indictment - Class A Drug Felonies, Effective 9/1/73 - By Area.	128-129
Felony Defendant-Indictment Processing Time - All Charges - By Area.	130
Felony Defendant-Indictment Processing Time - Drug Felony Charges - By Area.	131
Felony Defendant-Indictment Processing Time - Drug Felonies After 8/31/73 - By Area.	132
Felony Defendant-Indictment Processing Time - Class A Drug Felonies, Effective 9/1/73 - By Area	133
Disposition of Defendant-Indictments, Felony Charges - By Judicial Department	134-135
Disposition of Defendant-Indictments, Drug Felony Charges - By Judicial Department.	136-137

	Page
Disposition of Defendant-Indictments, Felony Drug Offenses After 8/13/73 - By Judicial Department.	140-141
Disposition of Class A Drug Felonies Effective 9/1/73 - By Judicial Department.	142
Felony Defendant-Indictment Processing Time - Drug Felony Charges - By Judicial Department	143
Felony Defendant-Indictment Processing Time - Drug Felonies After 8/31/73 - By Judicial Department	144
Felony Defendant-Indictment Processing Time - Class A Drug Felonies, Effective 9/1/73 - By Judicial Department.	145
SENTENCES	146-147
Sentences For Convictions of Selected Felonies	148
Distribution of Maximum Sentences to New York State Correctional Institutions for Selected Felonies.	149
Length of Probation for Selected Felony Convictions.	150
Comparison of Activity at Various System Transaction Points	151-152
Homicide Charges at Selected Stages of the Judicial Process	153
Robbery Charges at Selected Stages of the Judicial Process	154
Drug Felony Charges at Selected Stages of the Judicial Process	155
LAW ENFORCEMENT OFFICERS KILLED OR ASSAULTED.	156
Distribution By Type of Weapon Used.	157
Distribution By Hour of Day.	158
Distribution By Type of Assignment	159
POLICE EMPLOYEES	
Municipal, Sheriff, Employees By Agency.	160-176

FOREWORD

The first duty of any government is to protect and preserve the society it serves, balancing freedoms and obligations and securing the safety of all its citizens.

In balancing those freedoms, justice dictates not only that the rights of those accused of breaking society's laws be protected, but also that the rights of the victims and potential victims of lawbreakers be protected.

Justice dictates swift, sure and humane punishment for serious crimes.

Justice dictates a corrective penal system, not a retributive one.

Justice dictates that our state institutions not be expensive breeding grounds of contempt which provide young offenders with advanced training in criminality and embitter older prisoners. We must recognize that most of the prisoners now in our institutions will return to society and, if we are to be just with society as a whole, we cannot return members whose only skill and predisposition is to prey on other members.

Justice and honesty dictate that we admit our current criminal justice system has failed to meet those goals. We are resolute in our commitment to improve the system for the benefit of the society as a whole.

INTRODUCTION

Chapter 654 of the laws of 1974 transferred from the Department of Correctional Services to the Division of Criminal Justice Services (DCJS) the responsibility for the collection of data concerning crimes and arrests in New York State, effective January 1, 1975. Simultaneously, DCJS also assumed the role of New York State Coordinator for the Federal Bureau of Investigation's (FBI) Uniform Crime Reports. This document is the first annual crime statistics report produced in the discharge of these dual responsibilities.

The bulk of the data contained in this report was obtained from the reports contributed by police agencies in New York State as part of their participation in the Uniform Crime Reporting program. As evidence of their wholehearted cooperation, participation in the program, although still voluntary in 1975, rose from 266 agencies in 1974, representing 85.4 percent of the state's population, to 542 agencies in 1975, representing approximately 99 percent of the population. Because of the increase in participation it is suggested that comparisons between different years, except for single agencies, be undertaken with extreme caution.

In addition to UCR data, this report also contains aggregate statistics from two other sources -- the Summary Criminal History (SCH) System and the Felony Processing System. The SCH system, which has been in operation since 1969, has provided data concerning felony arrests reported to DCJS via the submission of arrest fingerprint cards in compliance with Section 160.20 of the Criminal Procedure Law. The Felony Processing System, which has been in operation since September 1, 1973, has provided data concerning felony indictments, dispositions and sentences submitted by district attorneys in compliance with Section 837-a of the Executive Law. The data contained in this document complements the quarterly felony indictment reports provided the Governor and leaders of the legislature as required by law.

As the title of this report indicates, it is an attempt to show, to some extent, the problem of crime in New York State as it has been reported or become known to the police; and the response of the criminal justice community to this problem, as is reflected in the data concerning arrests reported by the police and the prosecution of those persons indicted for felonies. Admittedly, the criminal justice process encompasses more than offenses, arrests, indictments and dispositions. In addition, because we are dealing with aggregate data in the Uniform Crime Reporting (UCR) program, it is not possible to show a one-to-one relationship among offenses, arrests and

prosecution. It is hoped that with the development of other components of the Comprehensive Data Systems program, especially the Offender Based Transaction Statistics (OBTS) system, and with modifications in the UCR program, we will in future years be able to show such a relationship.

* * * * *

Victimization studies commissioned by the Law Enforcement Assistance Administration of the United States Department of Justice show that the number of crimes actually committed far outnumber the amount of crime reported in the Uniform Crime Reporting program. It should be recognized that UCR reflects the crimes which are reported to or otherwise become known to the police. For a variety of reasons, many citizens do not bring to the attention of the police the fact that they have been victimized by crime. Until such time as all citizens recognize the importance of reporting the incidence of all crimes to the police, UCR statistics will continue to reflect only a part of the total crime problem confronting American society.

The problem of crime is multi-faceted. The factors causing crime are many and varied. Few of the factors are controllable by the police, who are only one component of the criminal justice community and a very small part of society as a whole. While the criminal justice agencies are statutorily responsible for the enforcement and prosecution of our criminal laws, no segment of society can escape some degree of responsibility for the incidence of crime.

A factor seldom considered is that many of the crimes committed are of such a nature that the police are virtually powerless to prevent them. Offenses which occur inside buildings and spontaneous crimes which involve persons of the same family or individuals with a previous relationship cannot be prevented or deterred by police. The attention of law enforcement agencies should, therefore, be focused primarily on those crimes on which they can realistically be expected to have an impact.

The UCR data included in this report are divided into four main segments:

- A. Reports of Part I offenses comprising the following seven crime classifications:

1. Criminal Homicide
 - a. Murder and Non-Negligent Manslaughter
 - *b. Negligent Manslaughter
2. Forcible Rape
3. Robbery
4. Aggravated Assault
5. Burglary
6. Larceny
7. Motor Vehicle Thefts

*All of the above, with the exception of 1(b) Negligent Manslaughter, comprise the Crime Index, which is used to measure the relative extent of crime and to show trends in crime.

- B. Age, Sex and Race of Persons Arrested
 1. Persons Under 18 Years of Age
 2. Persons 18 Years of Age and Over

The arrest reports reflect the number of persons arrested for Part I offenses, as described above, and the following Part II offenses:

Other Assaults
 Arson
 Forgery and Counterfeiting
 Fraud
 Embezzlement
 Stolen Property
 Vandalism
 Weapons
 Prostitution and Commercialized Vice
 Other Sex Offenses
 Drug Offenses
 Gambling
 Family Offenses
 Driving under the Influence
 Liquor Laws
 Drunkenness
 Disorderly Conduct

Vagrancy
 All Other Offenses (except Traffic)
 Suspicion*
 Curfew and Loitering Violations**
 Runaways**

The FBI/UCR program treats persons under 18 as juveniles, and requires that they be so reported. This report however, is compiled in accordance with New York State law which classifies juveniles as those persons under 16 and adults as those 16 and over.

C. Law Enforcement Officers Killed or Assaulted

This report provides statistics on the number of New York State law enforcement officers killed or assaulted and describes in some detail the conditions under which the officers were assaulted.

D. Supplementary Homicide Report

This report provides details on homicides committed in New York State, describing the victims and the circumstances under which such homicides were committed.

While the New York State UCR program adheres closely to the policies of the national program, it does depart in one important respect. The FBI policy provides that only agencies whose jurisdiction encompasses a population exceeding 2500 shall report directly to the national program. Smaller agencies are generally directed by the FBI to report their data to the sheriff of the county and the latter is requested to include such data in the reports which he submits for his own agency.

In order to combat crime effectively, it must be known when and where crime is occurring. The county, as a crime location index, is not sufficiently definitive. Therefore, we have instituted direct reporting to the state program from every police chief and sheriff in New York State, in accordance with state law.

*Not reported in New York State
 **Persons under 18 Report only

1948

Dear Mr. [Name],

I have received your letter of the 15th and am sorry that I cannot give you a more definite answer at this time.

The matter is being reviewed and I will contact you again as soon as a final decision has been reached.

I am sure that you will understand the need for a thorough review of the situation.

Very truly yours,

[Signature]

[Address]

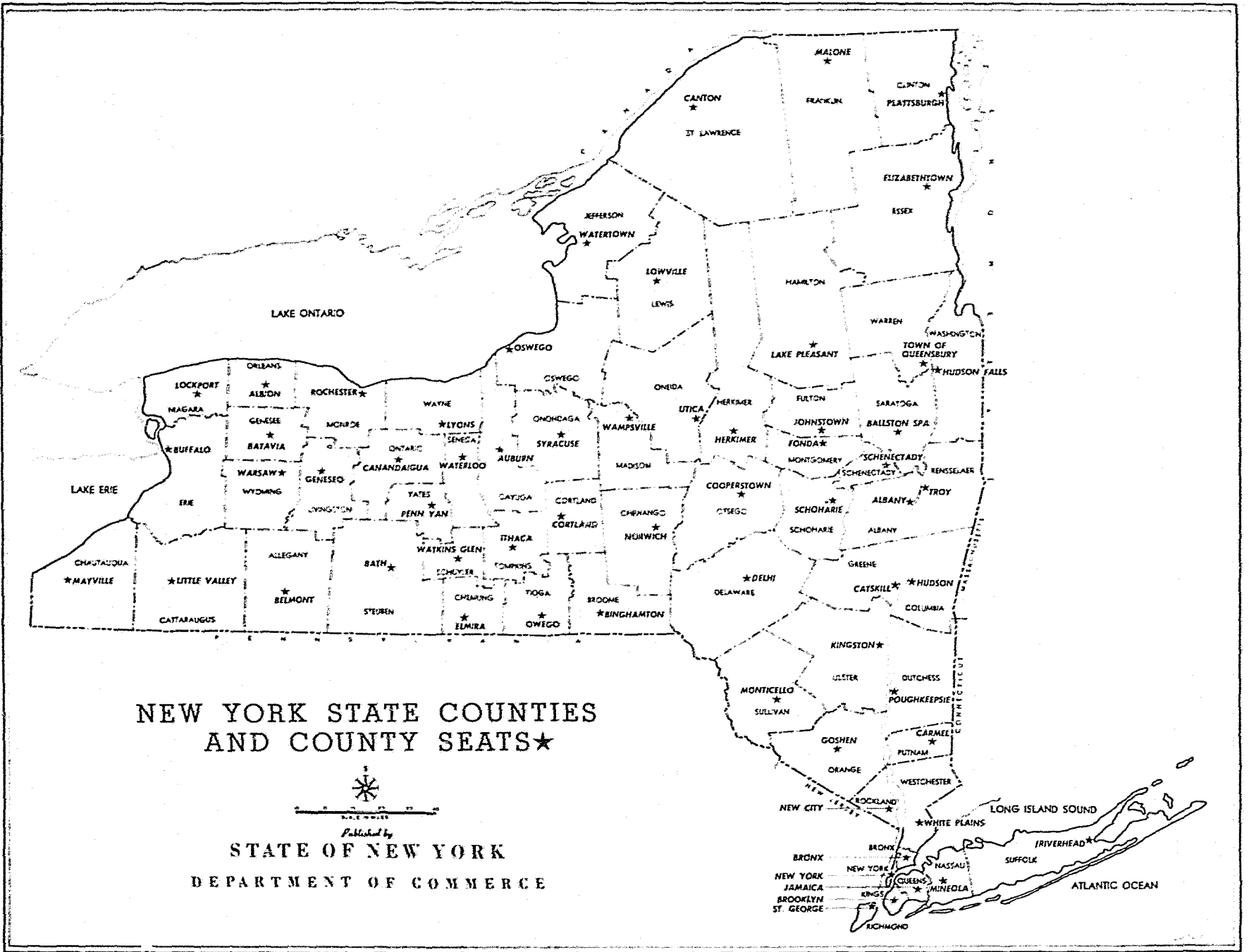

P R O B L E M

T H E

The Problem

The crime problem confronting New York State, as indicated in the following pages, is a formidable one. A total of 1,009,327 Index Offenses have been reported by the police in New York State during 1975, almost two serious crimes every minute of every day during the year. If one accepts the conclusions of recent victimization studies, even this awesome figure represents only a portion of the Part I offenses committed during the year, and does not reflect at all the Part II offenses which are not reported in the UCR program. If one were to compare the total Index Offenses reported in 1975 with the number reported in 1974 -- 879,673 -- one would assume that crime in New York State has risen 14.7 percent. However, the experience of the Federal Bureau of Investigation's Uniform Crime Reporting Section has been that when a state program assumes responsibility for the UCR program in the state, the increased participation by police agencies and the improved quality of the reporting results in an exaggerated increase in reported crime. The New York State experience is consistent with past history in that respect.

Whereas in 1974, 266 New York State police agencies representing 85.4 percent of the population reported completely and directly to the FBI/UCR program, in 1975, 542 agencies representing 99.3 percent of the population participated fully in the New York State UCR program. In addition, the state was able to monitor agency reporting more closely than had been possible with the limited field staff available to the FBI/UCR program.

Because of these twin factors, we are confident that the real increase in crime in New York State for 1975 is substantially below the increase reflected in the comparison of raw data. We cannot emphasize too strongly, therefore, that comparisons between 1975 and previous years, except for individual agencies, may be very misleading.

A more realistic comparison of 1975 and 1974 crime levels in New York State can be obtained by comparing the data reported in eight of the largest police jurisdictions (see table on Page 6). These data, representing almost 75 percent of the total Index Offenses reported in the State in 1975, show a 12.1 percent increase.

One of the weaknesses in the Uniform Crime Reporting program is that the property claims, which are far more numerous than crimes against the person - 853,665 - in 1975, so heavily skew the Crime Index that even drastic changes in any one or

all of the violent crimes may not be reflected in the total Index charts. To offset the imbalance, the Index has been divided, in recent years, into 'Violent' and 'Non-Violent' crimes. This permits the highlighting of trends in the incidence of violent crimes, with which the public is most concerned.

New York State 'Violent' crimes represent 15.4 percent of Index Offenses as opposed to the 84.6 percent comprising the 'Non-Violent' crimes. Murder in New York in 1975 represented 0.2 percent of Index Crimes. Murder, because of its serious nature, was probably the one crime which was as completely reported in 1974 as it was in 1975, despite the greater number of agencies reporting in 1975. 1,981 murders were reported in 1975, as opposed to 1,913 in 1974, an increase of 3.6 percent.

Forcible Rape, which represents 0.5 percent of the Index Offenses in New York in 1975, shows a 1.2 decrease from 1974 -- 5,145 to 5,082. Since reports of rape decreased, despite the greater number of agencies reporting in 1975, we believe that these data more accurately reflected the true incidence of this crime than other Index Offenses, with the exception of Murder. Robbery, with 93,363 offenses reported, represents 9.3 percent of Index Offenses, while Aggravated Assault contributes 5.5 percent to the total.

Of the 'Non-Violent' crimes, Burglary is 29.6 percent of the Index Offenses, Larceny represents 43.5 percent and Motor Vehicle Thefts 11.4 percent.

Crime rates are based on the number of offenses for some unit of the total population, usually 100,000. However, not everyone in a population is equally exposed to all crimes, and in several instances some persons can never be the victim of a given crime. For example, under New York State law a male cannot be the victim of a rape. It might be more useful and more meaningful, therefore, if crime rates were calculated against the susceptible portion of the population rather than against the total population. Accordingly, in calculating the crime rate for rape, we have used a population base of females of the age of five and older. Employing the revised population base, we find that the crime rate for the susceptible female population -- 57.3 -- is almost double the crime rate for the total population -- 28.4.

Similarly, in calculating the offense of motor vehicle theft, we believe that a more realistic measure of the probability of that offense occurring is to measure the incidence against the number of registered vehicles. Accordingly, we find that in New York State the crime rate for motor vehicle theft is 567.5 when calculated in the usual manner, and 1552.2 when the base is the number of registered vehicles in the state. Much of this wide disparity is created by the data from New York City, where there is a lower ratio of vehicle registration to population than in the rest of the state and where conversely, the highest incidence of motor vehicle theft was reported -- 83,202 offenses versus 115,407 offenses for the entire state.

The charts reflecting the monthly fluctuations of offenses show that both 'Violent' crimes and 'Non-Violent' crimes peaked in August, which is somewhat at variance with a long held belief that violent crimes occur with greater frequency during the summer months because of the greater opportunity for personal contacts, and that non-violent crimes usually occur with greatest frequency during the colder, darker months of the year. Another divergency from existing theory is the high level of violent crime in the entire latter half of the year, especially during October (whose level was only slightly below that of the peak month of August).

As is to be expected, the bulk of the crime is committed in urban centers. The table showing crime by Metropolitan Planning Areas (MPA) indicates that 84.2 percent of the total Index Offenses was reported as occurring in those areas. New York City leads the way with 57.7 percent of the state total. There are seven MPA's encompassing 73.9 percent of the population, but only 9.4 percent of the state's area.

The table of offenses reported by selected municipalities grouped according to population shows that New York City has the highest crime index rate -- 7681.2 per 100,000 population -- with the next highest rate occurring in the group of municipalities with populations in the 100,001-500,000 population range.

Analysis of the types of weapons used in the commission of robbery discloses somewhat surprisingly that 32.5 percent were committed by strong-arm methods, such as unarmed muggings, while firearms were employed in 30.9 percent of the cases. In aggravated assaults, the knife or other cutting instrument was the most frequently used weapon in 32.3 percent of the reported cases, with "Other Dangerous Weapons" close behind at 31.1 percent.

PART I OFFENSES REPORTED/KNOWN TO POLICE
AND RATE PER 100,000
NEW YORK STATE
1975

	NUMBER OF OFFENSES	RATE PER 100,000
PART I OFFENSES	1,009,632	5484.4
Index Offenses	1,009,327	5482.7
Violent Offenses	155,662	845.6
Nonviolent Offenses	853,665	4637.2
Murder	1,981	10.8
Manslaughter By Negligence <u>1/</u>	305	1.7
Rape	5,082	27.6
Robbery	93,363	507.2
Aggravated Assault	55,236	300.0
Burglary	299,166	1625.1
Larceny	439,092	2385.2
Motor Vehicle Theft	115,407	626.9

1/ Manslaughter by negligence included in Part I Offenses only.

PART I OFFENSES REPORTED/KNOWN
TO POLICE FOR SELECTED AGENCIES *
WITH PERCENT CHANGE
1975 OVER 1974

	NUMBER OF OFFENSES 1975	NUMBER OF OFFENSES 1974	PERCENT CHANGE
PART I OFFENSES	753,140	671,858	+12.1
Index Offenses	753,082	671,784	+12.1
Violent Offenses	141,629	132,925	+ 6.5
Nonviolent Offenses	611,453	538,859	+13.5
Murder	1,793	1,720	+ 4.2
Manslaughter By Negligence ^{1/}	58	74	-21.6
Rape	4,368	4,524	- 3.4
Robbery	89,457	83,158	+ 7.6
Aggravated Assault	46,011	43,523	+ 5.7
Burglary	222,860	198,565	+12.2
Larceny	288,388	251,248	+14.8
Motor Vehicle Theft	100,205	89,046	+12.5
Percent of Total State	74.6	76.4	

* Albany, Buffalo, New York City, Rochester, Syracuse and Yonkers City Police Departments and Nassau and Suffolk County Police Departments.

^{1/} Manslaughter by Negligence included in Part I Offenses only.

MONTHLY FLUCTUATION OF NEW YORK STATE
PART I OFFENSES
1975 - 1974

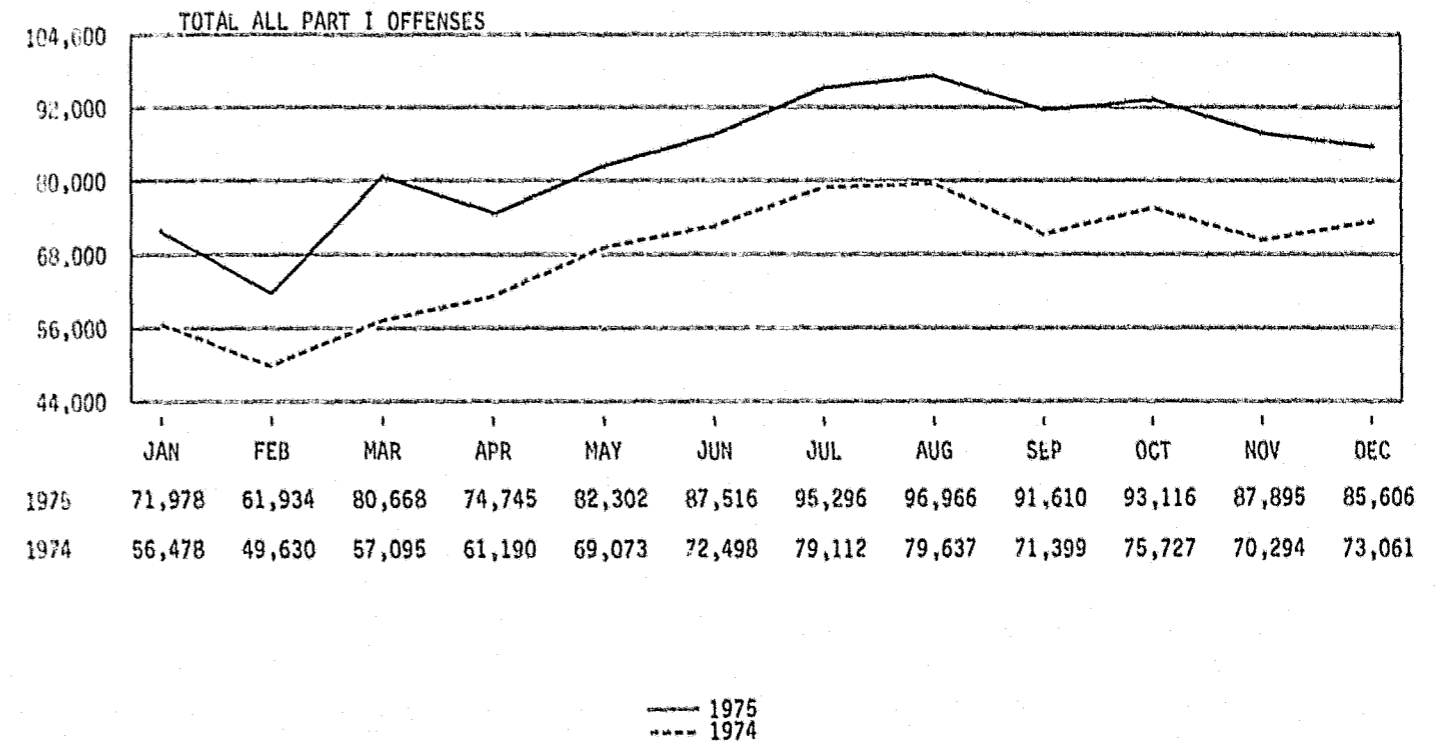

1974 and 1975 monthly data may be compared for trend patterns only--numerically, 1974 data represents input from 85.4% of the total N.Y.S. population, whereas 1975 data represents 99% of the population.

MONTHLY FLUCTUATION OF NEW YORK STATE
INDEX OFFENSES
1975 - 1974

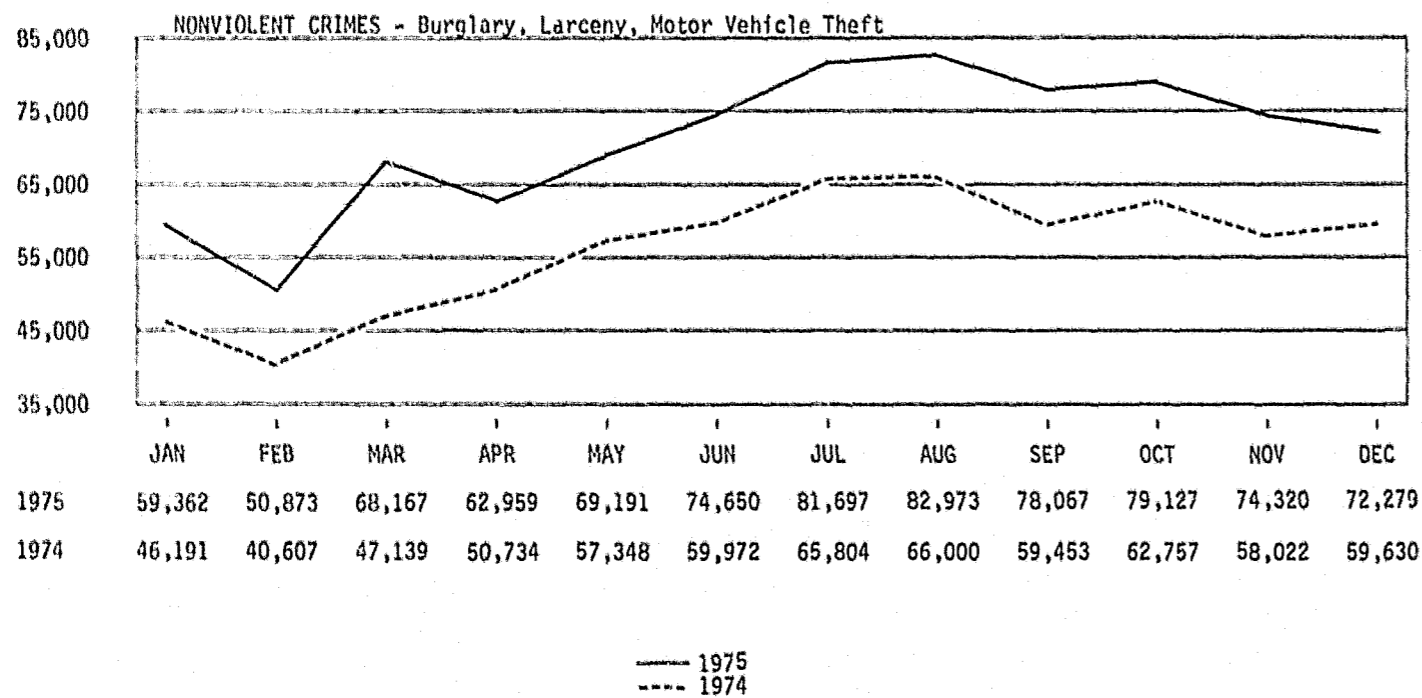
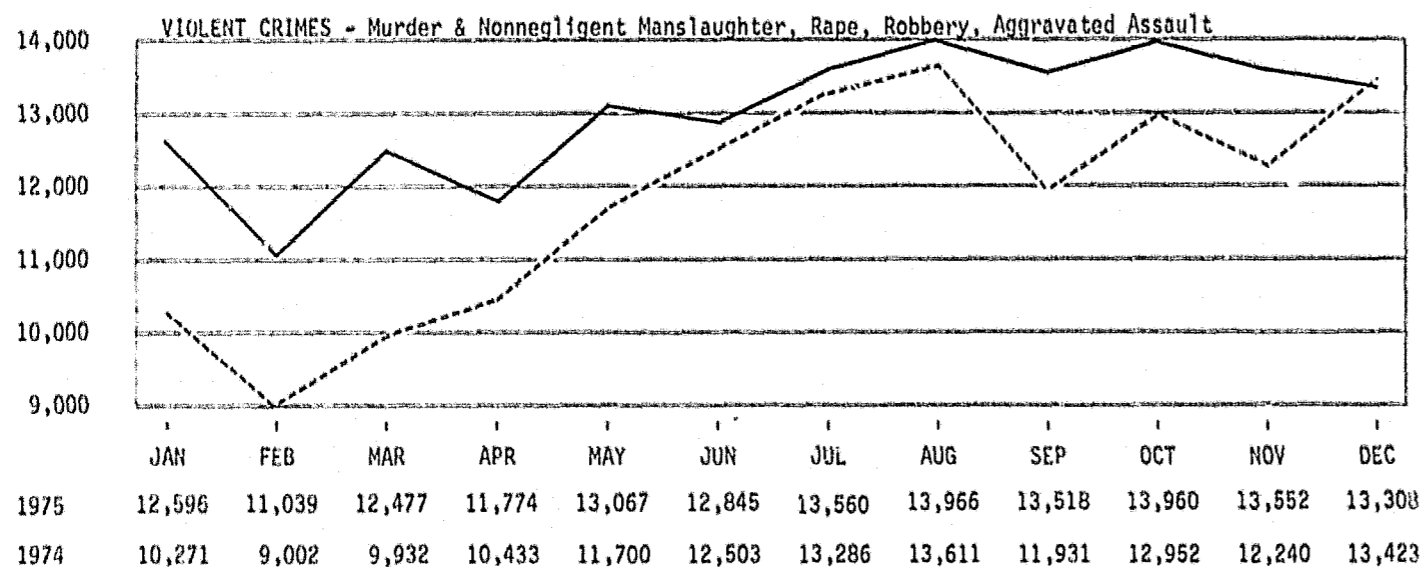

1974 and 1975 monthly data may be compared for trend patterns only--numerically, 1974 data represents input from 85.4% of the total N.Y.S. population, whereas 1975 data represents 99% of the population.

MONTHLY FLUCTUATION OF NEW YORK STATE
INDEX OFFENSES
1975 - 1974

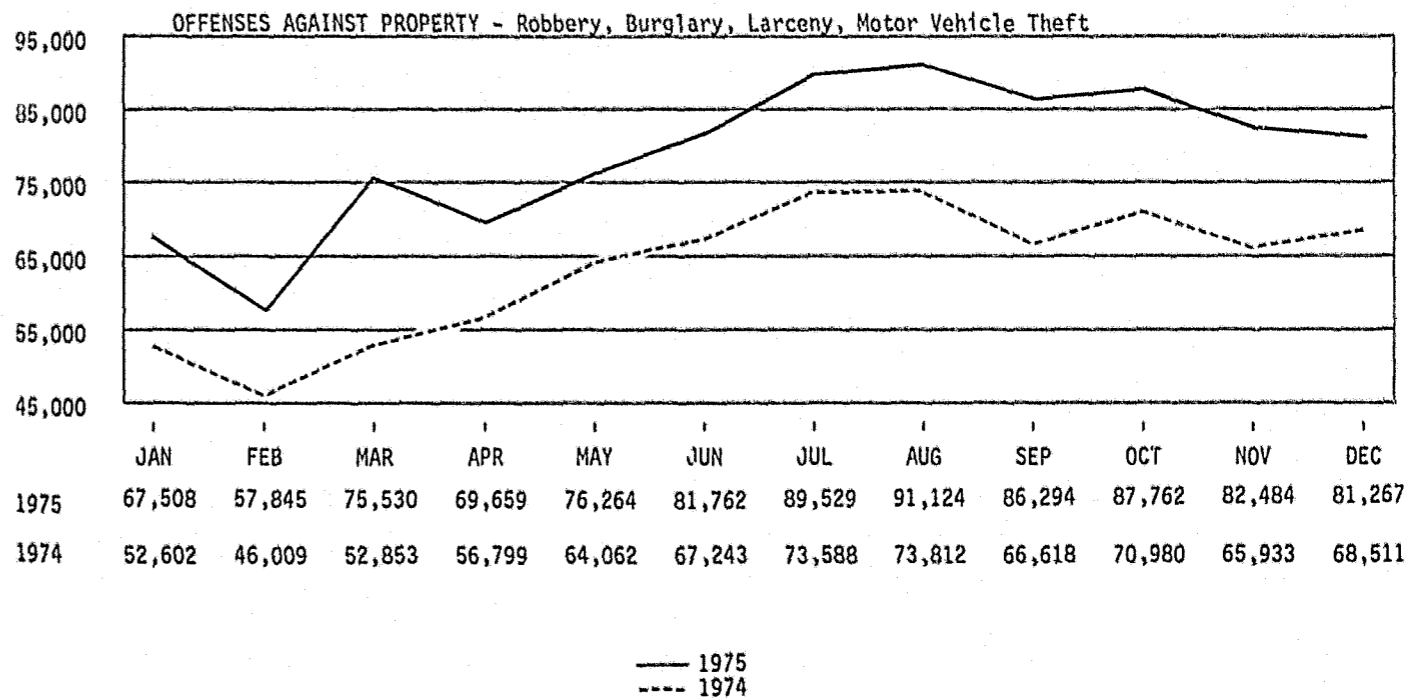
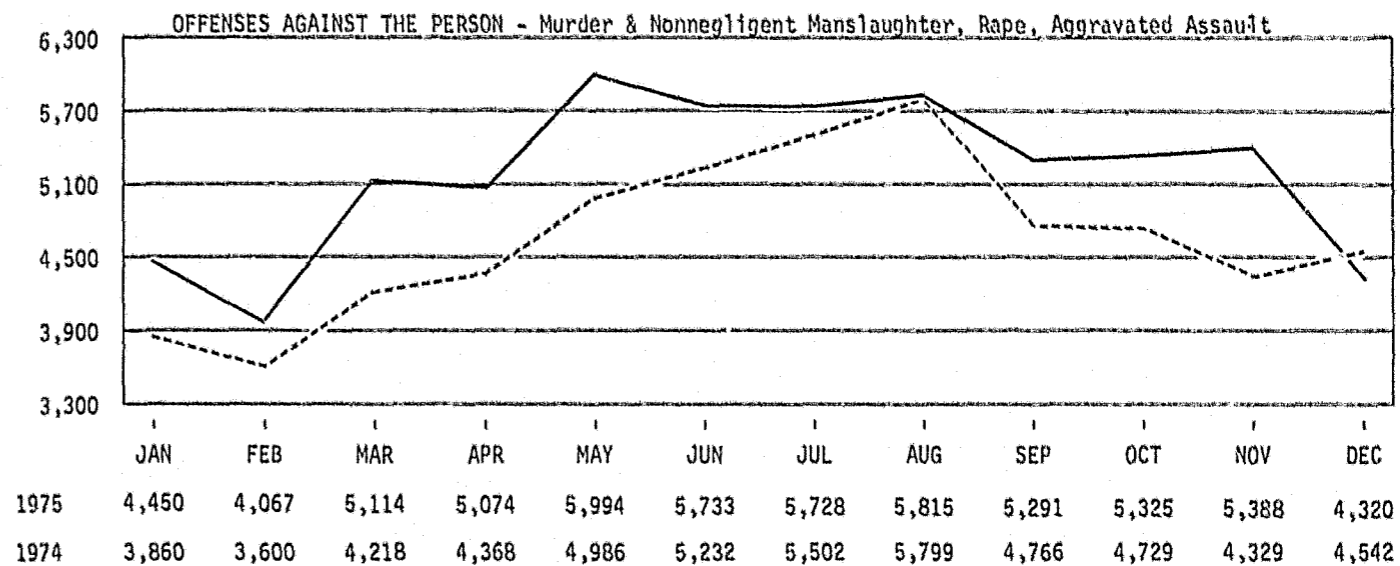

1974 and 1975 monthly data may be compared for trend patterns only--numerically, 1974 data represents input from 85.4% of the total N.Y.S. population, whereas 1975 data represents 99% of the population.

MONTHLY FLUCTUATION OF NEW YORK STATE
PART I OFFENSES
1975 - 1974

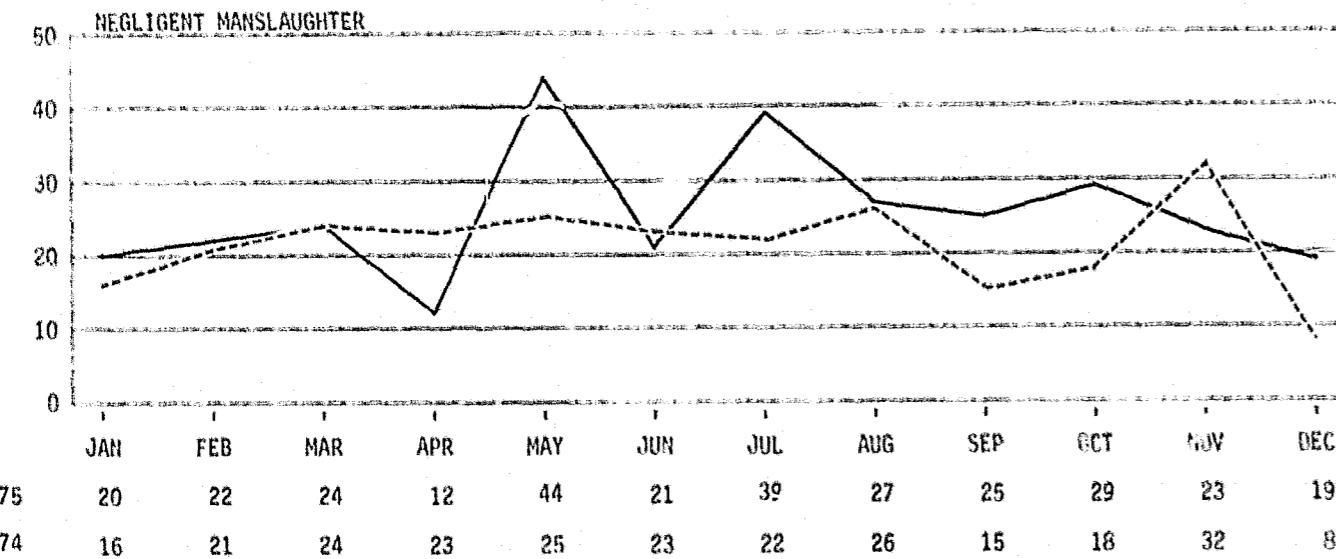
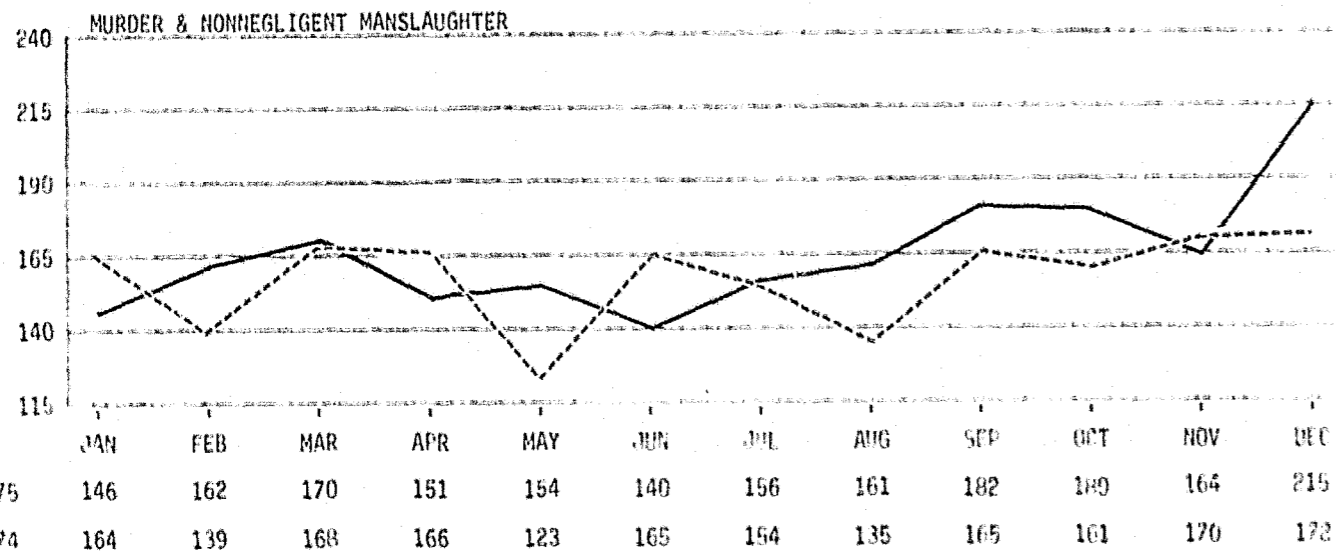

— 1975
- - - 1974

1974 and 1975 monthly data may be compared for trend patterns only--numerically, 1974 data represents input from 85.4% of the total N.Y.S. population, whereas 1975 data represents 99% of the population.

MONTHLY FLUCTUATION OF NEW YORK STATE
PART I OFFENSES
1975 - 1974

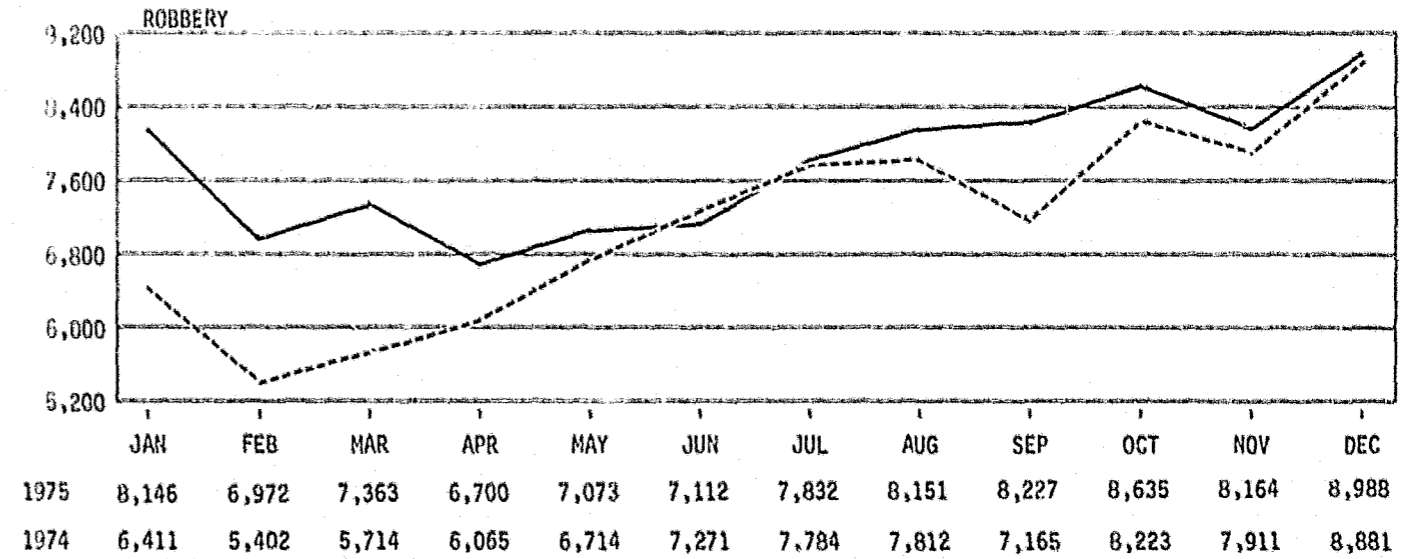
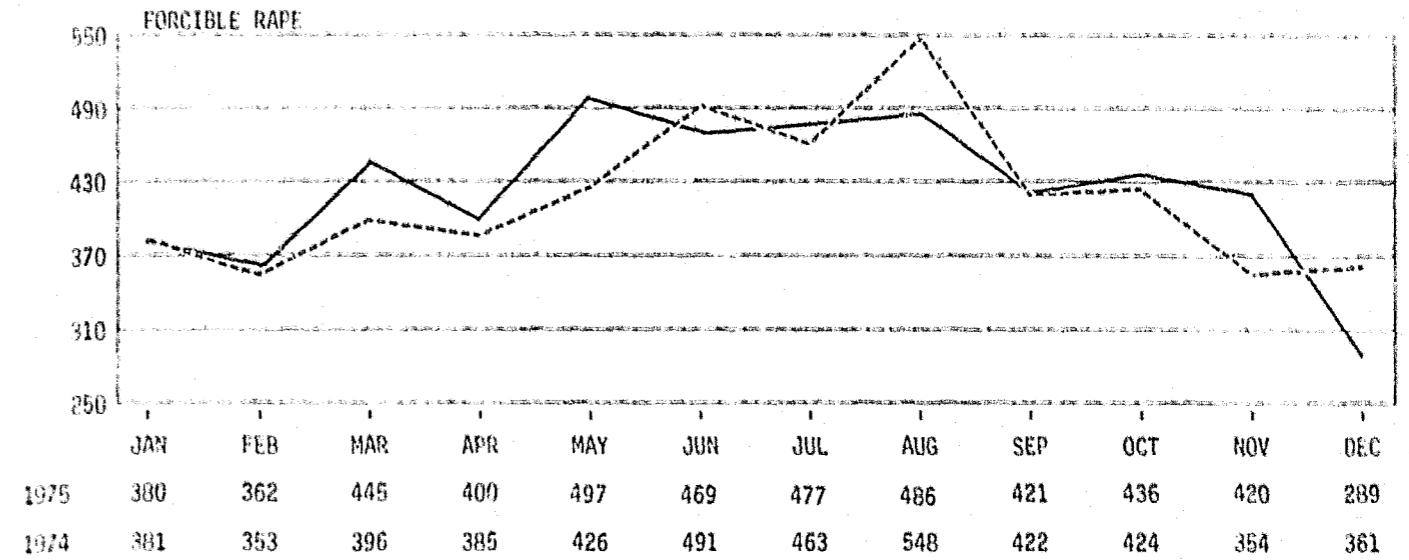

— 1975
- - - 1974

1974 and 1975 monthly data may be compared for trend patterns only--numerically, 1974 data represents input from 85.4% of the total N.Y.S. population, whereas 1975 data represents 99% of the population.

MONTHLY FLUCTUATION OF NEW YORK STATE
PART I OFFENSES
1975 - 1974

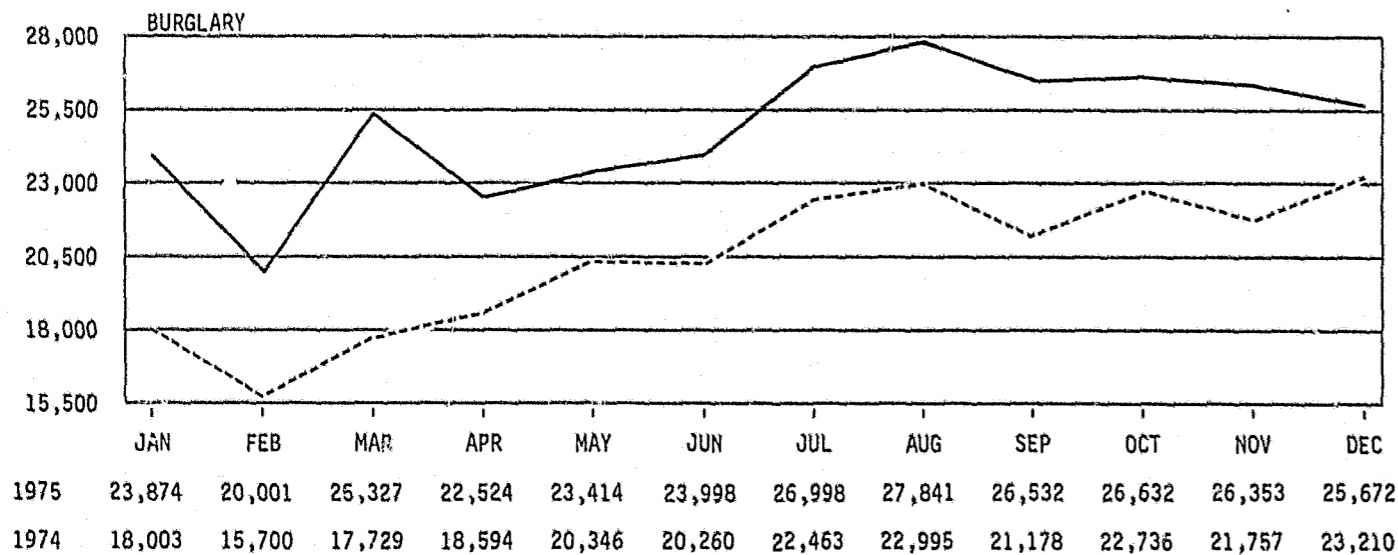
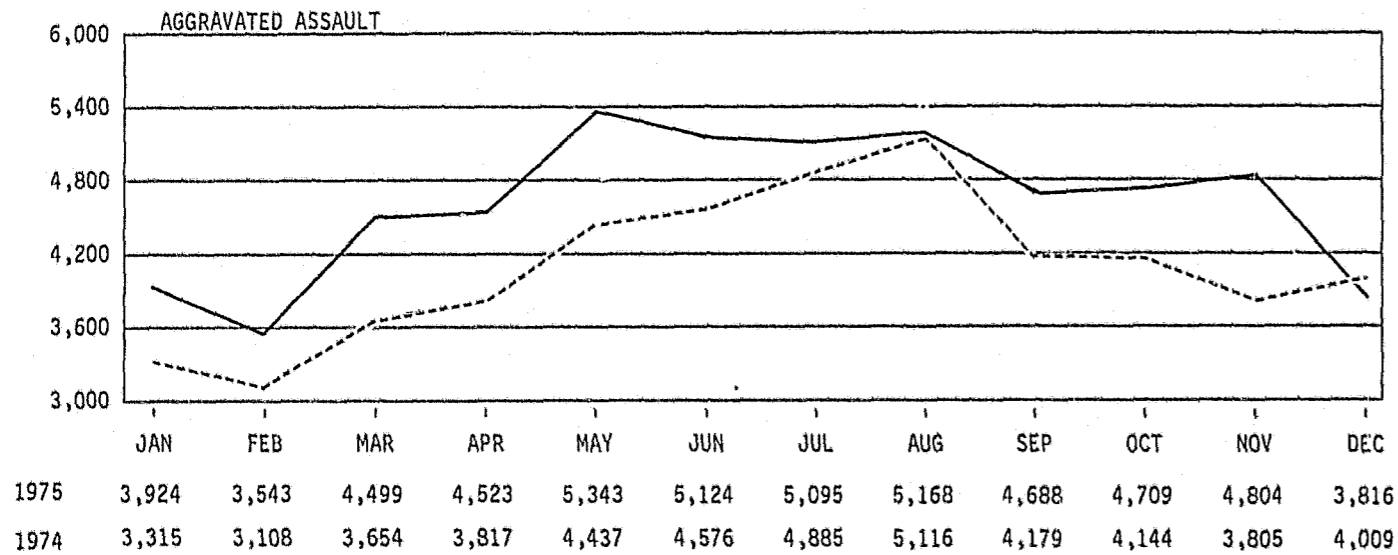

— 1975
- - - 1974

1974 and 1975 monthly data may be compared for trend patterns only--numerically, 1974 data represents input from 85.4% of the total N.Y.S. population, whereas 1975 data represents 99% of the population.

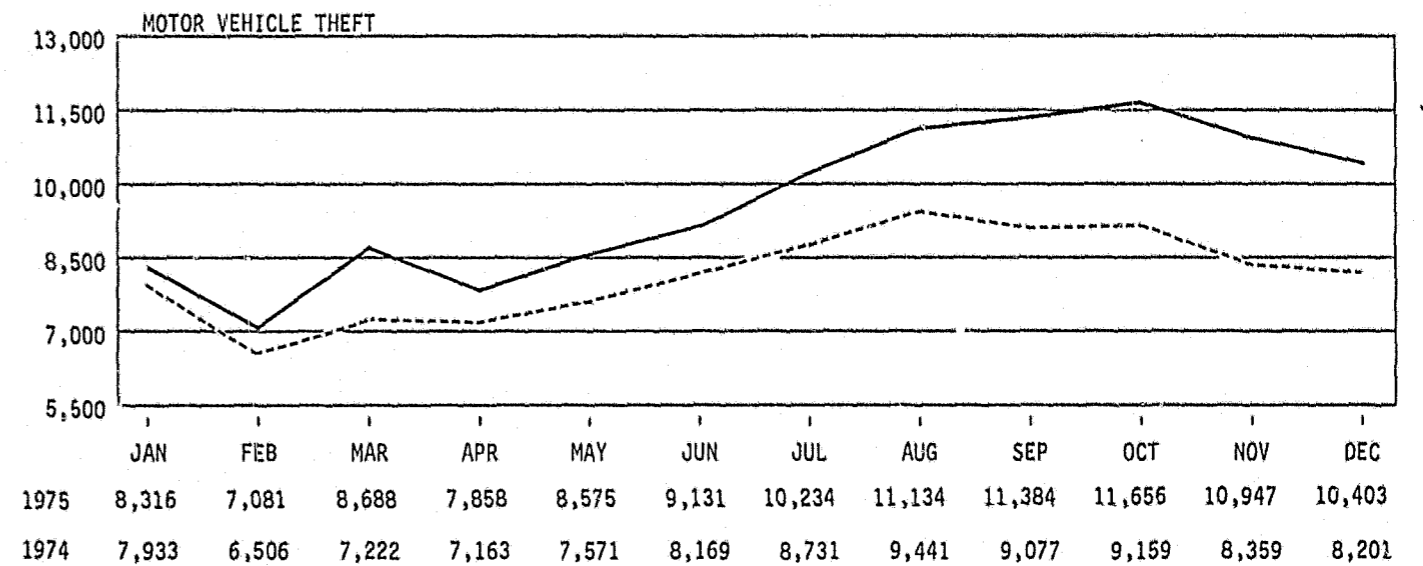
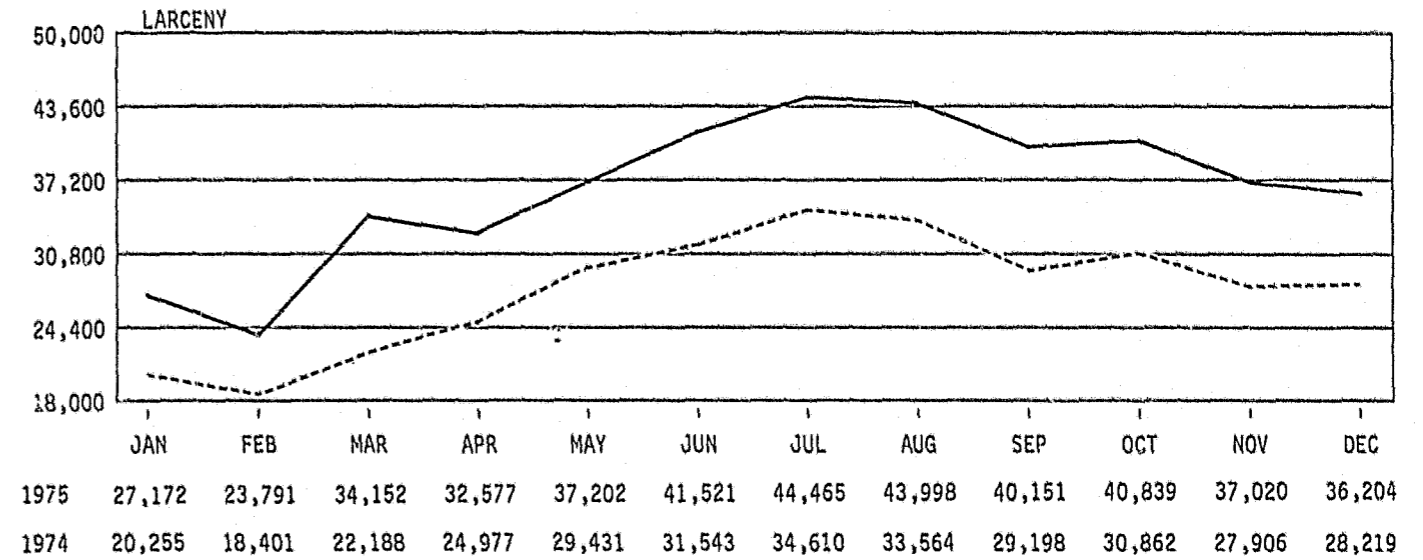

MONTHLY FLUCTUATION OF NEW YORK STATE
PART I OFFENSES
1975 - 1974







— 1975
- - - 1974

1974 and 1975 monthly data may be compared for trend patterns only--numerically, 1974 data represents input from 85.4% of the total N.Y.S. population, whereas 1975 data represents 99% of the population.

DAILY CRIME PROFILE New York State - 1975

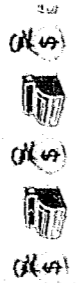
Murder [1@] 
Rape [1@] 

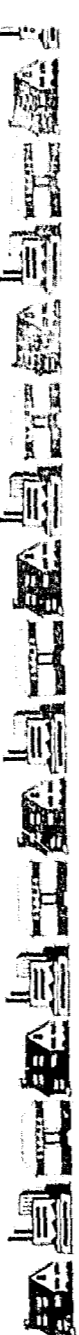
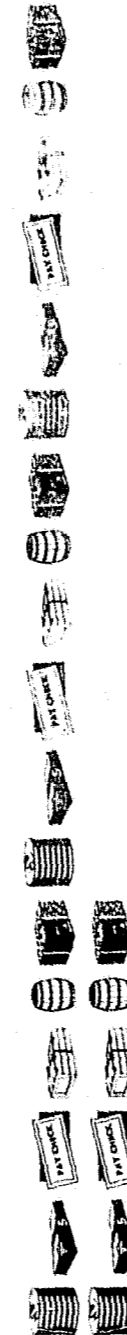

Robbery [50@] 
Assault [50@] 
Burglary [50@] 
Larceny [50@] 
MV Theft [50@] 

LEGEND

MURDER = 5.5 per day
 RAPE = 14.0 per day

ROBBERY = 255.7 per day
 ASSAULT = 151.6 per day

BURGLARY = 818.8 per day
 LARCENY = 1201.1 per day

MOTOR VEHICLE THEFT = 315.5 per day

CRIME CLOCKS - 1975

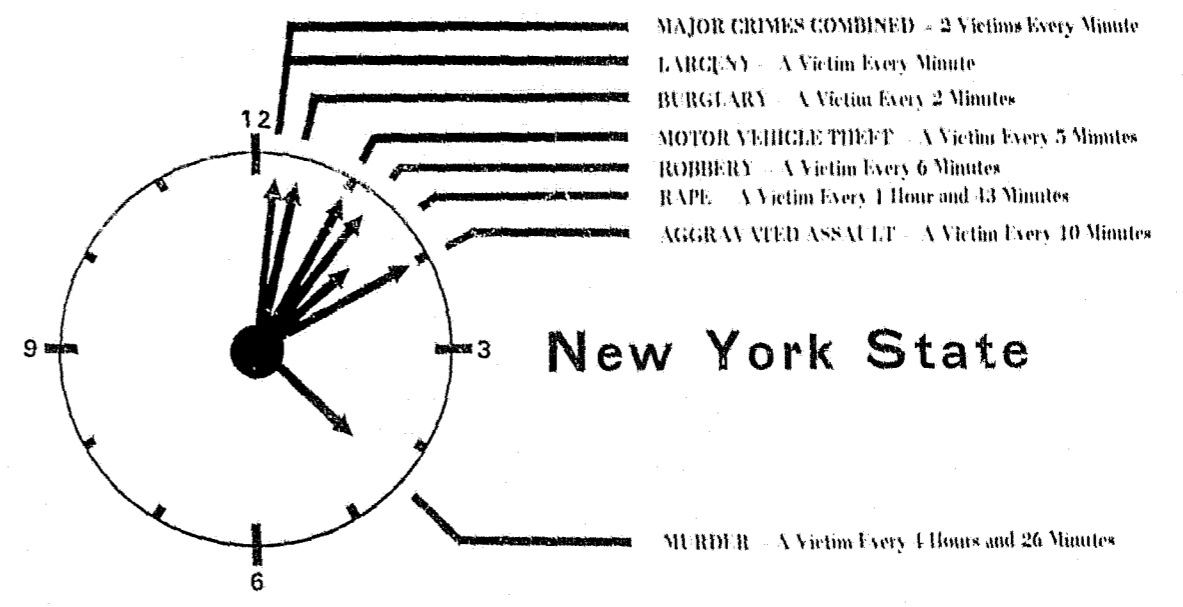
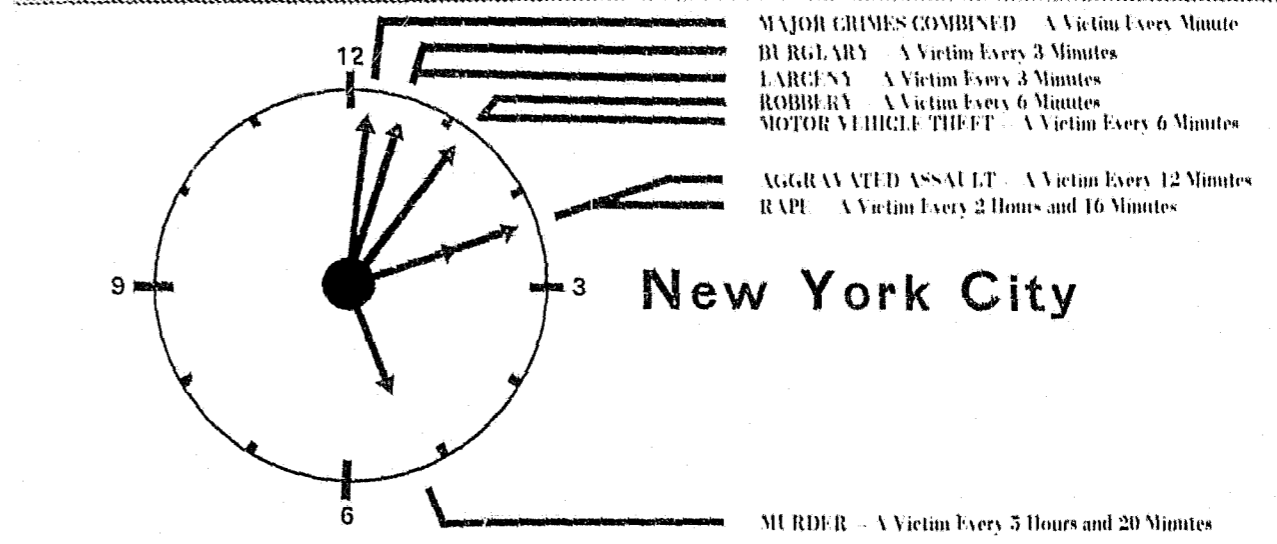
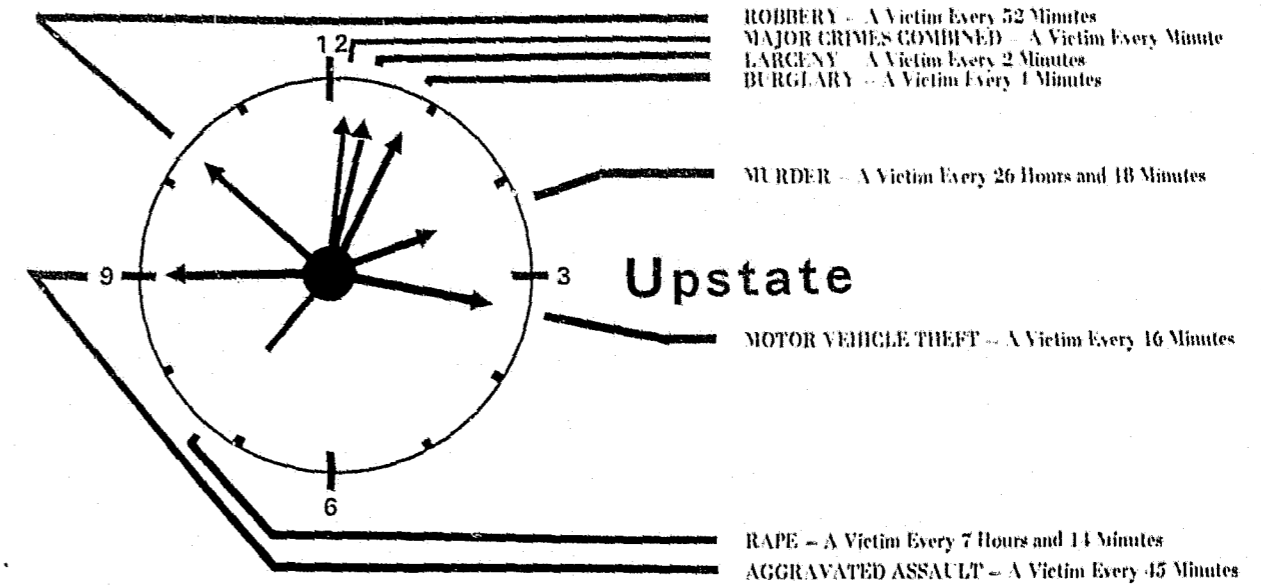

NOTE: Short hands indicate Hourly Time Sequences

PART I OFFENSES REPORTED/KNOWN TO POLICE
NEW YORK STATE
BY COUNTY
1975

COUNTY	MURDER	NEGLIGENT MANSLAUGHTER	RAPE	ROBBERY	AGGRAVATED ASSAULT	BURGLARY	LARCENY	MOTOR VEHICLE THEFT	INDEX* TOTAL
ALBANY	16	6	37	167	450	2850	6023	661	10204
ALLEGANY	0	1	3	2	17	506	397	40	965
BROOME	6	3	12	75	145	1695	4759	432	7124
CATTARAUGUS	4	5	6	17	89	1007	1249	107	2479
CAYUGA	2	3	10	13	127	695	1291	105	2243
CHAUTAUQUA	4	1	11	45	117	1340	2824	296	4637
CHEMUNG	0	0	10	60	98	970	3006	124	4268
CHENANGO	0	8	2	6	61	498	754	45	1366
CLINTON	0	3	12	6	66	628	1324	120	2156
COLUMBIA	1	7	2	10	53	668	719	88	1541
CORTLAND	0	1	2	3	30	311	1095	54	1495
DELAWARE	1	0	3	5	30	515	483	43	1080
DUTCHESS	6	9	25	162	465	2990	3604	369	7621
ERIE	79	18	243	2694	1210	14445	26942	6196	51809
ESSEX	1	2	3	2	55	372	455	49	937
FRANKLIN	2	3	0	6	49	584	764	61	1466
FULTON	0	7	9	6	67	592	1121	81	1876
GENESEE	6	9	7	10	133	386	881	56	1473
GREENE	0	4	2	10	35	443	664	88	1242
HAMILTON	0	0	0	0	7	134	81	6	228
HERKIMER	1	4	7	14	54	734	991	75	1876
JEFFERSON	1	2	6	11	62	1027	1587	71	2765
LEWIS	0	5	6	1	12	242	180	17	458
LIVINGSTON	1	10	6	8	124	419	1162	77	1797
MADISON	0	3	6	7	45	525	1005	67	1655
MONROE	33	13	92	1260	797	10993	23873	2515	39563
MONTGOMERY	0	3	3	2	91	231	373	38	738
NASSAU	31	14	76	1147	606	10389	32992	4798	50039
NEW YORK CITY	1645	45	3866	83263	43549	177105	189415	83202	582045
NIAGARA	7	2	31	327	277	3491	7006	698	11837
ONEIDA	4	5	10	108	136	2189	3208	354	6009
ONONDAGA	11	18	85	645	708	7018	14354	1377	24198
ONTARIO	0	0	5	17	127	712	2251	99	3211
ORANGE	19	19	63	302	711	3173	4899	554	9721
ORLEANS	0	1	7	12	67	348	585	34	1053
OSWEGO	2	3	10	8	89	1161	1618	127	3015
OTSEGO	0	2	1	4	32	476	676	61	1250
PUTNAM	3	3	3	15	135	951	1141	220	2468
RENSSELAER	6	9	19	114	214	2052	2568	360	5333
ROCKLAND	7	3	34	174	381	2587	5746	647	9576
ST. LAWRENCE	2	4	2	17	135	924	2044	131	3255
SARATOGA	2	4	18	38	219	1487	2122	176	4062
SCHENECTADY	3	5	20	213	182	2225	3888	392	6923
SCHOHARIE	1	0	4	6	32	435	436	26	940
SCHUYLER	0	0	1	2	14	127	290	22	456
SENECA	4	1	2	3	117	446	787	34	1393
STEUBEN	0	3	11	19	150	687	1518	86	2471
SUFFOLK	23	7	129	964	806	17324	39742	5006	63994
SULLIVAN	3	7	9	56	269	1918	1547	207	4009
TIOGA	2	0	3	2	37	366	665	50	1125
TOMPKINS	3	0	17	39	67	1114	2624	250	4114
ULSTER	6	1	32	100	249	2263	2209	348	5207
WARREN	0	4	6	15	50	680	1322	124	2197
WASHINGTON	0	0	3	8	100	411	679	60	1261
WAYNE	3	0	11	18	184	952	1537	94	2799
WESTCHESTER	36	14	70	1120	982	9810	22739	3923	38680
WYOMING	0	1	6	4	58	293	332	35	728
YATES	0	0	3	1	64	252	545	31	896
GRAND TOTAL	1981	305	5082	93363	55236	299166	439092	115407	1009327

* Does not include negligent manslaughter.

PART I OFFENSES REPORTED/KNOWN TO POLICE
NEW YORK STATE
BY STANDARD METROPOLITAN STATISTICAL AREA
1975

	POPULATION	MURDER	NEGLIGENT MANSLAUGHTER	RAPE	ROBBERY	AGGRAVATED ASSAULT	BURGLARY	LARCENY	MOTOR VEHICLE THEFT	INDEX* TOTAL	CRIME* RATE PER 100,000
Albany-Schenectady-Troy ^{1/}	818600	27	27	97	534	1156	8845	14974	1627	27260	3330.1
Binghamton ^{2/}	264800	8	3	15	77	182	2061	5424	482	8249	3115.2
Buffalo ^{3/}	1354600	86	20	274	3021	1487	17936	33948	6894	63646	4698.5
Elmira ^{4/}	100400	0	0	10	60	98	970	3006	124	4268	4251.0
New York ^{5/}	8835000	1691	65	3973	84572	45047	190453	219041	87992	632769	7162.1
Nassau-Suffolk ^{6/}	2770200	54	21	205	2111	1412	27713	72734	9804	114033	4116.4
Poughkeepsie ^{7/}	236200	6	9	25	162	465	2990	3604	369	7621	3226.5
Rochester ^{8/}	1030600	37	24	121	1315	1299	13424	29408	2819	48423	4698.5
Syracuse ^{9/}	649000	13	24	101	660	842	8704	16977	1571	28868	4448.1
Utica-Rome ^{10/}	342900	5	9	17	122	190	2923	4199	429	7885	2299.5
TOTAL	16402300	1927	202	4838	92634	52178	276019	403315	112111	943022	5749.3

- ^{1/} Albany, Montgomery, Rensselaer, Saratoga and Schenectady Counties
- ^{2/} Broome and Tioga Counties
- ^{3/} Erie and Niagara Counties
- ^{4/} Chemung County
- ^{5/} New York City, Putnam, Rockland, and Westchester Counties

- ^{6/} Nassau and Suffolk Counties
- ^{7/} Dutchess County
- ^{8/} Livingston, Monroe, Ontario, Orleans and Wayne Counties
- ^{9/} Madison, Onondaga and Oswego Counties
- ^{10/} Herkimer and Oneida Counties

* Does not include negligent manslaughter offenses.

PART I OFFENSES REPORTED/KNOWN TO POLICE
BY METROPOLITAN PLANNING AREAS AND PERCENT OF NEW YORK STATE TOTAL
1975

	MURDER	NEGLIGENT MANSLAUGHTER	RAPE	ROBBERY	AGGRAVATED ASSAULT	BURGLARY	LARCENY	MOTOR VEHICLE THEFT	INDEX TOTAL *
New York State	1981	305	5082	93363	55236	299166	439092	115407	1009327
New York City Percent of State	1645 83.0	45 14.8	3866 76.1	83263 89.2	43549 78.8	177105 59.2	189415 43.1	83202 72.1	582045 57.7
Erie/Buffalo Percent of State	79 4.0	18 5.9	243 4.8	2694 2.9	1210 2.2	14445 4.8	26942 6.1	6196 5.4	51809 5.1
Onondaga/Syracuse Percent of State	11 0.6	18 5.9	85 1.7	645 0.7	708 1.3	7018 2.3	14354 3.3	1377 1.2	24198 2.4
Monroe/Rochester Percent of State	33 1.7	13 4.3	92 1.8	1260 1.3	797 1.4	10993 3.7	23873 5.4	2515 2.2	39563 3.9
Westchester/Yonkers Percent of State	36 1.8	14 4.6	70 1.4	1120 1.2	982 1.8	9810 3.3	22739 5.2	3923 3.4	38680 3.8
Suffolk Percent of State	23 1.2	7 2.3	129 2.5	964 1.0	806 1.5	17324 5.8	39742 9.1	5006 4.3	63994 6.3
Nassau Percent of State	31 1.6	14 4.6	76 1.5	1147 1.2	606 1.1	10389 3.5	32992 7.5	4798 4.2	50039 5.0
MPA TOTAL Percent of State	1858 93.8	129 42.3	4561 89.7	91093 97.6	48658 88.1	247084 82.6	350057 79.7	107017 92.7	850328 84.2

* Does not include Negligent Manslaughter

PART I OFFENSES REPORTED/KNOWN TO POLICE
MAJOR CITY PERCENTAGE OF MPA CRIME TOTALS

1975

	MURDER	NEGLIGENT MANSLAUGHTER	RAPE	ROBBERY	AGGRAVATED ASSAULT	BURGLARY	LARCENY	MOTOR VEHICLE THEFT	INDEX TOTAL*
Buffalo/Erie Percent of Total	63 79.7	1 5.6	192 79.0	2340 86.9	755 62.4	8264 57.2	12755 47.3	4282 69.1	28651 55.3
Syracuse/Onondaga Percent of Total	7 63.6	2 11.1	54 63.5	575 89.1	366 51.7	4019 57.3	6894 48.0	776 56.4	12691 52.4
Rochester/Monroe Percent of Total	28 84.8	0 0.0	65 70.7	1163 92.3	341 42.8	7278 66.2	13061 54.7	1658 65.9	23594 59.6
Yonkers/Westchester Percent of Total	8 22.2	1 7.1	21 30.0	529 47.2	210 21.4	2713 27.7	5586 24.6	1595 38.4	10572 27.3

* Does not include negligent manslaughter

PART I OFFENSES REPORTED/KNOWN TO POLICE
NEW YORK STATE
BY REGIONAL COORDINATING AREA
1975

REGIONAL COORDINATING AREAS	POPULATION	MURDER	NEGLIGENT MANSLAUGHTER	RAPE	ROBBERY	AGGRAVATED ASSAULT	BURGLARY	LARCENY	MOTOR VEHICLE THEFT	INDEX OFFENSES	CRIME RATE PER 100,000*
Black River/St. Lawrence <u>1/</u>	262500	5	14	14	35	258	2777	4575	280	7944	3026.3
Central New York <u>2/</u>	303800	4	10	28	31	291	2692	5009	353	8408	2767.6
Genesee/Finger Lakes <u>3/</u>	378600	8	21	41	69	816	3515	7748	425	12622	3333.9
Southern Tier East <u>4/</u>	493200	12	13	38	131	372	4664	9961	881	16059	3256.1
Southern Tier Central <u>5/</u>	216800	0	3	22	81	262	1784	4814	232	7195	3318.7
Herkimer/Oneida <u>6/</u>	342900	5	9	17	122	190	2923	4199	429	7885	2299.5
Lake Champlain/Lake George <u>7/</u>	219200	1	9	24	31	278	2225	3861	359	6779	3092.6
Mid-Hudson <u>8/</u>	275600	12	11	44	171	653	5132	4897	775	11684	4239.5
Tri-City <u>9/</u>	374500	4	25	38	72	497	3856	5435	497	10399	2776.8
Southern Tier West <u>10/</u>	272900	8	7	20	64	223	2853	4470	443	8081	2961.2
RCA TOTAL	3140000	59	122	286	807	3840	32421	54969	4674	97056	3091.0
Percent of State		3.0	40.0	5.6	0.9	7.0	10.8	12.5	4.1	9.6	

1/ Franklin, Jefferson, Lewis and St. Lawrence Counties
2/ Cayuga, Cortland, Madison and Oswego Counties
3/ Genesee, Livingston, Ontario, Orleans, Seneca, Wayne and Yates Counties
4/ Broome, Chenango, Delaware, Otsego, Tioga and Tompkins Counties
5/ Chemung, Schuyler and Steuben Counties

6/ Herkimer and Oneida Counties
7/ Clinton, Essex, Hamilton, Warren and Washington Counties
8/ Sullivan, Ulster and Putnam Counties
9/ Saratoga, Fulton, Montgomery, Schoharie, Greene and Columbia Counties
10/ Allegany, Cattaraugus and Chautauqua Counties

* Does not include negligent manslaughter.

PART I OFFENSES REPORTED/KNOWN TO POLICE
NEW YORK STATE
BY ECONOMIC AREA
1975

	POPULATION	MURDER	NEGLIGENT MANSLAUGHTER	RAPE	ROBBERY	AGGRAVATED ASSAULT	BURGLARY	LARCENY	MOTOR VEHICLE THEFT	INDEX TOTAL	RATE PER 100,000
NEW YORK STATE TOTAL	18499200	1981	305	5082	93363	55236	299166	439092	115407	1009327	5482.7
DOWNSTATE TOTAL	11605200	1745	86	4178	86683	46459	218166	291775	97796	746802	6435.1
New York City	7567100	1645	45	3866	83263	43549	177105	189415	83202	582045	7691.8
Nassau-Suffolk District	2770200	54	21	205	2111	1412	27713	72734	9804	114033	4116.4
Westchester-Rockland- Putnam District	1267900	46	20	107	1309	1498	13348	29626	4790	50724	4000.6
REST OF STATE TOTAL	6894000	236	219	904	6680	8777	81000	147317	17611	262525	3858.4
Binghamton Area	412300	9	13	21	92	305	3550	7337	631	11945	2897.2
Buffalo Area	1579900	94	26	291	3083	1693	20283	38021	7297	70762	4478.9
Capital District	950400	28	31	110	563	1338	10371	17411	1837	31658	3331.0
Elmira Area	345300	3	4	42	122	346	3404	7835	522	12274	3554.6
Mid-Hudson Area	781300	35	47	133	640	1782	11455	13642	1654	29341	3755.4
Mohawk Valley Area	400500	5	16	26	128	264	3649	5401	516	9989	2494.1
Northern Area	371100	6	19	29	43	379	3777	6354	449	11037	2974.1
Rochester Area	1184700	41	35	139	1333	1671	14801	31953	2975	52913	4466.4
Syracuse Area	778500	15	28	113	676	999	9710	19363	1730	32606	4188.3

LEGEND

BINGHAMTON AREA - Tioga, Broome, Delaware, Chenango, Otsego
BUFFALO AREA - Cattaraugus, Chautauqua, Erie, Niagara
CAPITAL DISTRICT - Warren, Washington, Saratoga, Rensselaer, Schenectady, Montgomery, Schoharie, Albany
ELMIRA AREA - Allegany, Steuben, Schuyler, Chemung, Tompkins
MID-HUDSON AREA - Greene, Columbia, Dutchess, Ulster, Sullivan, Orange
MOHAWK VALLEY AREA - Oneida, Herkimer, Fulton, Hamilton
NORTHERN AREA - St. Lawrence, Franklin, Clinton, Essex, Lewis, Jefferson
ROCHESTER AREA - Orleans, Genesee, Wyoming, Monroe, Livingston, Wayne, Ontario, Seneca, Yates
SYRACUSE AREA - Oswego, Cayuga, Cortland, Onondaga, Madison

INDEX OFFENSES REPORTED/KNOWN TO THE POLICE
FOR SELECTED MUNICIPALITIES
1975

	NUMBER	MURDER	RAPE	ROBBERY	AGGRAVATED ASSAULT	BURGLARY	LARCENY	MOTOR VEHICLE THEFT	INDEX TOTAL
TOTAL ALL DIVISIONS Municipalities	135								
Total Population	12267422								
Offenses Known		1857	4548	90697	49279	234869	312885	100562	794697
Index Rate Per 100,000		15.1	37.1	739.3	401.7	1914.6	2550.5	819.7	6478.1
OVER 1,000,000 Pop. Municipalities	1								
Total Population	7567100								
Offenses Known		1645	3866	83190	43481	177032	188832	83201	581247
Index Rate Per 100,000		21.7	51.1	1099.4	574.6	2239.5	2495.4	1099.5	7681.2
100,001-500,000 Pop. Municipalities	6								
Total Population	1299582								
Offenses Known		114	354	4773	1850	24232	41721	8846	81890
Index Rate Per 100,000		8.8	27.2	367.3	142.4	1864.6	3210.3	680.7	6301.3
50,001-100,000 Pop. Municipalities	17								
Total Population	1174654								
Offenses Known		40	91	1054	998	11987	27831	3300	5301
Index Rate Per 100,000		3.4	7.7	89.7	85.0	1020.5	2369.3	280.9	3856.5
25,001-50,000 Pop. Municipalities	32								
Total Population	1018022								
Offenses Known		32	99	936	1256	10640	27233	2827	43023
Index Rate Per 100,000		3.1	9.7	91.9	123.4	1045.2	2675.1	277.7	4226.1
10,001-25,000 Pop. Municipalities	79								
Total Population	1208064								
Offenses Known		26	138	744	1694	10978	27268	2388	43236
Index Rate Per 100,000		2.2	11.4	61.6	140.2	908.7	2257.2	197.7	3578.9

PART I OFFENSES REPORTED/KNOWN TO POLICE
NEW YORK STATE
BY AGENCY

AGENCY		MURDER	NEGLIGENT MANSLAUGHTER	RAPE	ROBBERY	AGGRAVATED ASSAULT	BURGLARY	LARCENY	MOTOR VEHICLE THEFT	INDEX TOTAL***
ALBANY COUNTY										
Sheriff - Albany County	1975	0	0	1	0	8	67	107	13	196
	1974	0	0	0	0	4	41	47	5	97
Albany County (SP)	1975	5	2	5	7	68	464	347	66	962
	1974	0	2	2	9	67	384	278	79	819
Albany County (TWY)	1975	0	0	0	0	0	0	11	0	11
	1974	NA	0	0	0	3	1	29	0	NA
Albany County (PK)	1975	0	0	0	0	0	1	16	0	17
	1974	NA	0	0	0	0	1	16	0	NA
Albany County (RR-DSH)	1975	0	0	0	0	0	0	0	0	NA
	1974	NA	0	0	0	27	9	45	0	81
Albany County (RR-PC)	1975	0	0	0	0	0	0	0	0	NA
	1974	NA	0	0	0	132	845	1210	293	2606
Albany City PD	1975	8	2	18	100	122	1056	1243	364	2896
	1974	5	1	14	92	23	238	302	51	622
Cohoes City PD	1975	0	0	0	8	21	165	154	25	372
	1974	1	0	3	3	9	75	143	12	246
Watervliet City PD	1975	0	0	2	5	3	62	188	32	295
	1974	0	0	3	7	6	102	448	4	564
St Univ of New York	1975	0	0	1	3	5	84	519	4	618
	1974	0	0	1	5	3	10	6	4	23
Green Island Village PD	1975	0	0	0	0	1	13	15	1	32
	1974	0	0	0	2	1	14	17	3	35
Altamont Village PD	1975	0	0	0	0	0	5	7	0	13
	1974	0	0	1	0	3	18	63	3	89
Ravena Village PD	1975	0	0	2	2	3	28	69	9	111
	1974	0	0	0	2	3	43	171	15	238
Mezands Village PD	1975	0	0	0	5	4	0	0	0	NA
	1974	NA	0	1	5	16	143	355	10	530
Bethlehem Town PD	1975	0	0	1	0	6	176	348	11	542
	1974	0	0	1	0	9	136	313	10	470
Guilderland Town PD	1975	0	1	0	2	0	0	0	0	NA
	1974	NA	0	7	31	137	670	2061	170	3079
Colonie Town PD	1975	3	1	5	21	34	586	1835	143	2627
	1974	3	1	5	21	34	586	1835	143	2627
Capital Police	1975	0	0	0	1	1	14	379	7	402
	1974	0	0	0	2	1	6	252	8	269
County Total	1975	16	6	37	167	450	2850	6023	661	10204
Crime Rate Per 100,000	1975	5.5	2.1	25.8**	57.8	155.8	986.5	2084.8	471.0*	3532.0
				12.8					228.8	
ALLEGANY COUNTY										
Sheriff - Allegany County	1975	0	0	0	0	0	0	0	0	0
	1974	0	0	0	0	0	0	0	0	0
Allegany County (SP)	1975	0	1	3	2	11	442	218	23	699
	1974	0	1	2	1	7	393	134	19	558
Allegany County (PK)	1975	0	0	0	0	0	0	0	0	0
	1974	NA	0	0	0	0	0	0	0	NA
Allegany County (RR-Erie)	1975	0	0	0	0	0	0	6	0	6
	1974	NA	0	0	0	0	0	0	0	NA
Alfred Village PD	1975	0	0	0	0	1	12	48	2	63
	1974	0	0	0	0	0	6	37	5	48
Andover Village PD	1975	0	0	0	0	0	0	0	0	0
	1974	NA	0	0	0	0	0	0	0	NA
Angelica Village PD	1975	0	0	0	0	0	1	6	0	7
	1974	NA	0	0	0	0	0	0	0	NA
Bolivar Village PD	1975	0	0	0	0	0	12	8	0	20
	1974	NA	0	0	0	0	0	0	0	NA
Canaseraga Village PD	1975	0	0	0	0	0	0	0	0	0
	1974	NA	0	0	0	0	0	0	0	NA
Cuba Town & Village PD	1975	0	0	0	0	2	17	26	3	48
	1974	NA	0	0	0	0	0	0	0	NA
Friendship Village PD	1975	NA	0	0	0	0	0	0	0	NA
	1974	NA	0	0	0	0	0	0	0	NA
Wellsville Village PD	1975	0	0	0	0	3	20	83	12	118
	1974	0	0	0	1	2	5	74	16	98
Richburg Village PD	1975	NA	0	0	0	0	0	0	0	NA
	1974	NA	0	0	0	0	0	0	0	NA
Almond Village PD	1975	0	0	0	0	0	0	0	0	0
	1974	NA	0	0	0	0	0	0	0	NA
Burns Town PD	1975	0	0	0	0	0	0	0	0	0
	1974	NA	0	0	0	0	0	0	0	NA
Amity Town Belmont Village PD	1975	0	0	0	0	0	2	2	0	4
	1974	NA	0	0	0	0	0	0	0	NA
Independence Town PD	1975	NA	0	0	0	0	0	0	0	NA
	1974	NA	0	0	0	0	0	0	0	NA
Willing Town PD	1975	NA	0	0	0	0	0	0	0	NA
	1974	NA	0	0	0	0	0	0	0	NA
County Total	1975	0	1	3	2	17	506	397	40	965
Crime Rate Per 100,000	1975	0.0	2.1	12.5**	4.2	35.7	1063.0	834.0	151.2*	2027.3
				6.3					84.0	
BROOME COUNTY										
Sheriff - Broome County	1975	1	0	3	10	91	336	946	89	1476
	1974	2	1	4	9	41	466	1023	77	1622
Broome County (SP)	1975	1	1	4	16	13	375	519	111	1039
	1974	1	2	1	7	15	407	422	84	937
Broome County (PK)	1975	0	0	0	1	0	6	44	0	51
	1974	NA	0	0	0	0	0	0	0	NA
Broome County (RR-DSH)	1975	0	0	0	0	0	0	1	0	1
	1974	NA	0	0	0	0	0	0	0	NA
Broome County (RR-Erie)	1975	0	0	0	0	0	12	15	0	27
	1974	NA	0	0	0	0	0	0	0	NA
Binghamton City PD	1975	2	2	5	27	11	564	1697	124	2430
	1974	3	0	4	24	5	842	1874	190	2942
Endicott Village PD	1975	2	0	0	6	6	98	489	53	654
	1974	0	0	1	12	15	139	342	43	552
Johnson City Village PD	1975	0	0	0	8	11	111	443	24	597
	1974	0	0	0	5	5	160	405	41	616

* Based on susceptible population-no. of reg. veh. ** Based on susceptible female population-age 5 & over *** Total crime rate does not include neg. mans.

PART I OFFENSES REPORTED/KNOWN TO POLICE
NEW YORK STATE
BY AGENCY

AGENCY		MURDER	NEGLIGENT MANSLAUGHTER	RAPE	ROBBERY	AGGRAVATED ASSAULT	BURGLARY	LARCENY	MOTOR VEHICLE THEFT	INDEX TOTAL***
<u>BROOME COUNTY (Continued)</u>										
Port Dickinson Village PD	1975	0	0	0	1	0	9	10	1	21
	1974	NA								NA
Deposit Village PD	1975	0	0	0	0	0	6	7	3	16
	1974	NA								NA
Windsor Town and Village PD	1975	0	0	0	0	3	2	4	1	10
	1974	NA								NA
Vestal Town PD	1975	0	0	0	6	6	164	544	25	745
	1974	0	2	0	1	14	196	417	19	647
Whitney Point Village PD	1975	0	0	0	0	4	12	40	1	57
	1974	NA								NA
County Total	1975	6	3	12	75	145	1695	4759	432	7124
Crime Rate Per 100,000	1975	2.8	1.4	11.4** 5.6	34.7	67.1	784.0	2201.2	362.0* 199.8	3295.1
<u>CATTARAUGUS COUNTY</u>										
Sheriff - Cattaraugus County	1975	0	4	0	1	5	206	120	14	346
	1974	0	5	2	2	15	217	121	12	369
Cattaraugus County (SP)	1975	3	1	6	5	27	510	333	37	921
	1974	0	3	3	7	19	346	186	28	589
Cattaraugus County (PK)	1975	0	0	0	0	3	1	32	0	36
	1974	NA								NA
Cattaraugus County (RR-Erie)	1975	0	0	0	0	0	2	6	0	8
	1974	NA								NA
Olean City PD	1975	0	0	0	8	12	149	486	35	690
	1974	3	0	0	9	24	189	490	35	750
Allegany Village PD	1975	0	0	0	0	0	6	2	1	9
	1974	NA								NA
Franklinville Village PD	1975	0	0	0	0	6	10	37	3	56
	1974	NA								NA
Little Valley Village PD	1975	0	0	0	0	0	9	16	1	26
	1974	NA								NA
Cattaraugus Village PD	1975	0	0	0	1	2	3	0	0	6
	1974	NA								NA
Portville Village PD	1975	0	0	0	0	0	3	45	0	48
	1974	NA								NA
Randolph Town and Vill PD	1975	0	0	0	0	1	12	12	0	25
	1974	NA								NA
South Dayton Village PD	1975	0	0	0	0	0	14	11	0	25
	1974	NA								NA
Salamanca City PD	1975	1	0	0	1	32	63	112	12	221
	1974	0	0	0	1	37	87	118	11	254
Carrollton Town PD	1975	0	0	0	0	0	0	0	0	0
	1974	NA								NA
Elliottsville Town and Vill PD	1975	0	0	0	1	1	19	37	4	62
	1974	NA								NA
County Total	1975	4	5	6	17	89	1007	1249	107	2479
Crime Rate Per 100,000	1975	5.0	6.2	14.9** 7.4	21.1	110.4	1249.4	1549.6	242.5* 132.8	3075.7
<u>CAYUGA COUNTY</u>										
Sheriff - Cayuga County	1975	0	0	0	1	28	161	311	27	528
	1974	0	1	0	2	11	158	266	29	466
Cayuga County (SP)	1975	1	2	4	5	82	298	297	38	725
	1974	0	2	3	2	39	313	316	40	713
Cayuga County (TWY)	1975	0	0	0	0	0	0	3	0	3
	1974	NA								NA
Cayuga County (PK)	1975	0	0	0	0	0	0	6	0	6
	1974	NA								NA
Cayuga County (RR-PC)	1975	0	0	0	0	1	0	6	0	7
	1974	NA								NA
Cayuga County (RR-LV)	1975	0	0	0	0	0	0	0	0	0
	1974	NA								NA
Auburn City PD	1975	1	1	6	7	11	218	654	40	937
	1974	1	0	2	4	21	250	559	27	864
Weedsport Village PD	1975	0	0	0	0	0	0	0	0	0
	1974	NA								NA
Moravia Village PD	1975	0	0	0	0	5	4	4	0	13
	1974	NA								NA
Fairhaven Village PD	1975	0	0	0	0	0	14	10	0	24
	1974	0	0	0	0	1	7	19	2	29
County Total	1975	2	3	10	13	127	695	1291	105	2243
Crime Rate Per 100,000	1975	2.5	3.7	27.1** 12.3	15.9	155.6	851.7	1582.1	246.8* 128.7	2748.8
<u>CHAUTAUQUA COUNTY</u>										
Sheriff - Chautauqua County	1975	1	0	3	7	30	278	430	41	790
	1974	1	0	1	4	7	209	392	26	640
Chautauqua County (SP)	1975	0	1	6	7	8	278	226	71	596
	1974	0	2	0	2	10	231	162	52	457
Chautauqua County (TWY)	1975	0	0	0	0	0	0	0	0	0
	1974	NA								NA
Chautauqua County (PK)	1975	0	0	0	0	0	0	0	0	0
	1974	NA								NA
Chautauqua County (RR-Erie)	1975	0	0	0	0	0	2	2	0	4
	1974	NA								NA
Dunkirk City PD	1975	1	0	1	9	14	141	542	20	728
	1974	1	0	1	4	15	106	438	25	590
Jamestown City PD	1975	2	0	0	7	22	314	872	119	1336
	1974	0	0	2	7	13	170	318	89	599
Lakewood Village PD	1975	0	0	0	2	3	41	175	2	223
	1974	1	0	0	3	2	15	124	3	148
Mayville Village PD	1975	0	0	0	0	0	9	24	1	34
	1974	NA								NA
Cherry Creek Village PD	1975	0	0	0	0	0	1	0	0	1
	1974	NA								NA

* Based on susceptible population-no. of reg. veh. ** Based on susceptible female population-age 5 & over *** Total crime rate does not include neg. mans.

PART I OFFENSES REPORTED/KNOWN TO POLICE
NEW YORK STATE
BY AGENCY

AGENCY		MURDER	NEGLIGENT MANSLAUGHTER	RAPE	ROBBERY	AGGRAVATED ASSAULT	BURGLARY	LARCENY	MOTOR VEHICLE THEFT	INDEX TOTAL***
<u>CHAUTAUQUA COUNTY (Continued)</u>										
Celoron Village PD	1975	0	0	0	0	0	10	31	1	42
	1974	NA								NA
Falconer Village PD	1975	0	0	0	0	1	25	57	2	86
	1974	0	0	0	0	1	5	1	8	15
Forestville Village PD	1975	NA								NA
	1974	NA								NA
Silver Creek Village PD	1975	0	0	0	1	4	9	67	7	88
	1974	0	0	0	0	1	6	9	5	21
Fredonia Village PD	1975	0	0	0	2	0	56	194	7	259
	1974	0	0	0	0	10	38	152	11	211
Brockton Village PD	1975	0	0	0	0	5	9	24	2	40
	1974	NA								NA
Westfield Village PD	1975	0	0	0	0	1	32	47	1	81
	1974	0	0	0	2	5	28	75	8	118
Bemus Point Village PD	1975	0	0	0	0	0	2	1	0	3
	1974	NA								NA
Cassadaga Village PD	1975	0	0	0	2	3	4	10	1	20
	1974	NA								NA
Busti Town PD	1975	0	0	1	0	8	44	49	5	107
	1974	NA								NA
Carroll Town PD	1975	0	0	0	0	0	0	0	0	0
	1974	NA								NA
Ellicott Town PD	1975	0	0	0	2	6	51	51	5	115
	1974	NA								NA
Hanover Town PD	1975	0	0	0	5	8	22	16	11	62
	1974	NA								NA
Kiantone Town PD	1975	NA								NA
	1974	NA								NA
Ripley Town PD	1975	NA								NA
	1974	NA								NA
Sheridan Town PD	1975	0	0	0	0	0	7	5	0	12
	1974	NA								NA
Sinclairville V, Charlotte T PD	1975	0	0	0	0	4	5	1	0	10
	1974	NA								NA
County Total	1975	4	1	11	45	117	1340	2824	296	4637
Crime Rate Per 100,000	1975	2.8	0.7	15.3** 7.6	31.1	80.9	926.1	1951.6	345.9* 204.6	3204.6
<u>CHEMUNG COUNTY</u>										
Sheriff - Chemung County	1975	0	0	4	7	31	176	422	18	658
	1974	2	0	4	9	24	183	485	33	740
Chemung County (SP)	1975	0	0	1	2	20	168	245	23	459
	1974	1	2	3	3	13	227	296	23	566
Chemung County (PK)	1975	0	0	0	0	0	0	0	0	0
	1974	NA								NA
<u>CHEMUNG COUNTY (Continued)</u>										
Chemung County (RR-Erie)	1975	0	0	0	0	0	0	1	0	1
	1974	NA								NA
Chemung County (RR-LV)	1975	0	0	0	0	0	0	0	0	0
	1974	NA								NA
Elmira City PD	1975	0	0	5	50	29	523	1877	66	2550
	1974	1	0	5	37	38	516	1512	60	2169
Elmira Heights Village PD	1975	0	0	0	1	11	35	142	6	195
	1974	0	0	0	0	13	40	173	8	234
Horseheads Village PD	1975	0	0	0	0	3	43	272	9	327
	1974	0	0	0	3	1	57	272	5	338
Millport Village PD	1975	NA								NA
	1974	NA								NA
Elmir Town PD	1975	0	0	0	0	2	15	19	0	36
	1974	NA								NA
Southport Town PD	1975	0	0	0	0	2	10	28	2	42
	1974	NA								NA
County Total	1975	0	0	10	60	98	970	3006	124	4268
Crime Rate Per 100,000	1975	0.0	0.0	20.7** 10.0	59.8	97.6	966.1	2994.0	223.6* 123.5	4251.0
<u>CHENANGO COUNTY</u>										
Sheriff - Chenango County	1975	0	4	0	1	52	180	270	13	516
	1974	1	0	3	0	39	150	277	19	489
Chenango County (SP)	1975	0	4	1	1	3	213	117	21	356
	1974	2	0	1	1	5	188	148	21	366
Chenango County (PK)	1975	0	0	0	0	0	0	0	0	0
	1974	NA								NA
Chenango County (RR-D&H)	1975	0	0	0	0	0	0	0	0	0
	1974	NA								NA
Chenango County (RR-Erie)	1975	0	0	0	0	0	0	0	0	0
	1974	NA								NA
Afton Village PD	1975	0	0	0	0	0	1	4	0	5
	1974	NA								NA
Bainbridge Village PD	1975	0	0	1	2	5	9	38	1	56
	1974	NA								NA
Greene Village PD	1975	0	0	0	0	0	4	7	1	12
	1974	NA								NA
New Berlin Town and Vill PD	1975	0	0	0	0	1	3	6	0	10
	1974	NA								NA
Norwich City PD	1975	0	0	0	2	0	87	311	9	409
	1974	0	0	0	0	0	53	195	8	256
Sherburne Village PD	1975	0	0	0	0	0	0	0	0	0
	1974	NA								NA
Oxford Town and Village PD	1975	0	0	0	0	0	1	1	0	2
	1974	0	0	0	0	0	0	3	0	3
County Total	1975	0	8	2	6	61	498	754	45	1366
Crime Rate Per 100,000	1975	0.0	17.0	8.9** 4.3	12.8	129.8	1059.6	1604.3	158.5* 95.7	2906.4

* Based on susceptible population-no. of reg. veh. ** Based on susceptible female population-age 5 & over *** Total crime rate does not include neg. mans.

PART I OFFENSES REPORTED/KNOWN TO POLICE
NEW YORK STATE
BY AGENCY

AGENCY		MURDER	NEGLIGENT MANSLAUGHTER	RAPE	ROBBERY	AGGRAVATED ASSAULT	BURGLARY	LARCENY	MOTOR VEHICLE THEFT	INDEX TOTAL***
<u>CLINTON COUNTY</u>										
Sheriff - Clinton County	1975	0	0	0	0	2	7	26	3	38
	1974	0	0	0	0	2	11	16	5	34
Clinton County (SP)	1975	0	3	5	4	27	437	573	59	1105
	1974	0	2	4	1	48	372	405	56	886
Clinton County (PK)	1975	0	0	0	0	0	0	0	0	0
	1974	NA								NA
Clinton County (RR-D&H)	1975	0	0	0	0	0	0	4	0	4
	1974	NA								NA
Plattsburgh City PD	1975	0	0	7	2	29	177	683	56	954
	1974	0	0	1	5	2	121	547	46	722
Keeseville Village PD	1975	0	0	0	0	8	7	34	2	51
	1974	NA								NA
Champlain Village PD	1975	0	0	0	0	0	0	0	0	0
	1974	NA								NA
Rouses Point Village PD	1975	0	0	0	0	0	0	4	0	4
	1974	NA								NA
County Total	1975	0	3	12	6	66	628	1324	120	2156
Crime Rate Per 100,000	1975	0.0	4.0	31.4** 16.0	8.0	87.9	836.2	1763.0	304.7* 159.8	2905.5
<u>COLUMBIA COUNTY</u>										
Sheriff - Columbia County	1975	1	2	0	1	15	108	216	17	358
	1974	0	1	0	0	11	59	126	8	204
Columbia County (SP)	1975	0	4	1	2	17	447	276	61	804
	1974	1	4	3	3	13	370	306	54	750
Columbia County (TWY)	1975	0	0	0	0	0	0	0	0	0
	1974	NA								NA
Columbia County (PK)	1975	0	0	0	0	0	2	8	0	10
	1974	NA								NA
Hudson City PD	1975	0	0	0	6	15	84	157	8	270
	1974	0	0	2	6	14	136	139	10	307
Philmont Village PD	1975	0	0	0	0	0	5	8	1	14
	1974	0	0	0	0	0	7	6	3	16
Greenport Town PD	1975	0	1	1	0	2	7	28	0	38
	1974	NA								NA
Chatham Village PD	1975	0	0	0	0	3	10	22	1	36
	1974	NA								NA
Stockport Town PD	1975	0	0	0	1	1	5	4	0	11
	1974	NA								NA
County Total	1975	1	7	2	10	53	668	719	88	1541
Crime Rate Per 100,000	1975	1.9	13.2	7.1** 3.8	18.8	99.8	1258.0	1354.7	250.0* 165.7	2902.1
<u>CORTLAND COUNTY</u>										
Sheriff - Cortland County	1975	0	0	0	1	19	119	189	7	335
	1974	0	0	0	0	6	124	200	28	358
Cortland County (SP)	1975	0	1	1	0	1	133	217	8	360
	1974	0	1	1	2	4	138	149	15	309
Cortland County (PK)	1975	0	0	0	0	0	0	0	0	0
	1974	NA								NA
Cortland County (RR-Erie)	1975	0	0	0	0	0	0	7	0	7
	1974	NA								NA
Cortland County (RR-LV)	1975	0	0	0	0	0	0	0	0	0
	1974	NA								NA
Cortland City PD	1975	0	0	1	2	10	48	648	38	747
	1974	0	0	0	1	11	69	510	36	627
Homer Village PD	1975	NA								NA
	1974	0	0	0	2	6	34	88	9	139
McGraw Village PD	1975	NA								NA
	1974	NA								NA
Marathon Town and Vill PD	1975	0	0	0	0	0	11	34	1	46
	1974	NA								NA
County Total	1975	0	1	2	3	30	311	1095	54	1495
Crime Rate Per 100,000	1975	0.0	2.1	8.8** 4.2	6.3	63.6	649.3	2286.0	205.0* 112.7	3121.1
<u>DELAWARE COUNTY</u>										
Sheriff - Delaware County	1975	0	0	1	1	5	55	70	13	145
	1974	0	0	1	0	3	65	89	14	172
Delaware County (SP)	1975	1	0	1	3	6	390	190	17	608
	1974	1	1	3	12	5	305	178	27	531
Delaware County (PK)	1975	0	0	0	0	0	0	0	0	0
	1974	NA								NA
Delaware County (RR-D&H)	1975	0	0	0	0	0	0	0	0	0
	1974	NA								NA
Delaware County (RR-Erie)	1975	0	0	0	0	0	0	2	0	2
	1974	NA								NA
Delhi Village PD	1975	0	0	1	0	2	11	45	1	60
	1974	0	0	0	9	0	19	15	0	43
Hancock Village PD	1975	0	0	0	0	11	21	97	3	132
	1974	NA								NA
Sidney Village PD	1975	NA								NA
	1974	0	0	0	2	7	38	99	11	157
Walton Village PD	1975	0	0	0	1	1	16	64	6	88
	1974	0	0	0	0	1	24	70	4	99
Colchester Town PD	1975	0	0	0	0	0	15	10	3	28
	1974	NA								NA
Stamford-Harpersfield Town PD	1975	0	0	0	0	5	7	5	0	17
	1974	NA								NA
County Total	1975	1	0	3	5	30	515	483	43	1080
Crime Rate Per 100,000	1975	2.2	0.0	13.4** 6.7	11.2	67.3	1154.7	1083.0	150.9* 96.4	2421.5

* Based on susceptible population-no. of reg. veh. ** Based on susceptible female population-age 5 & over *** Total crime rate does not include neg. mans.

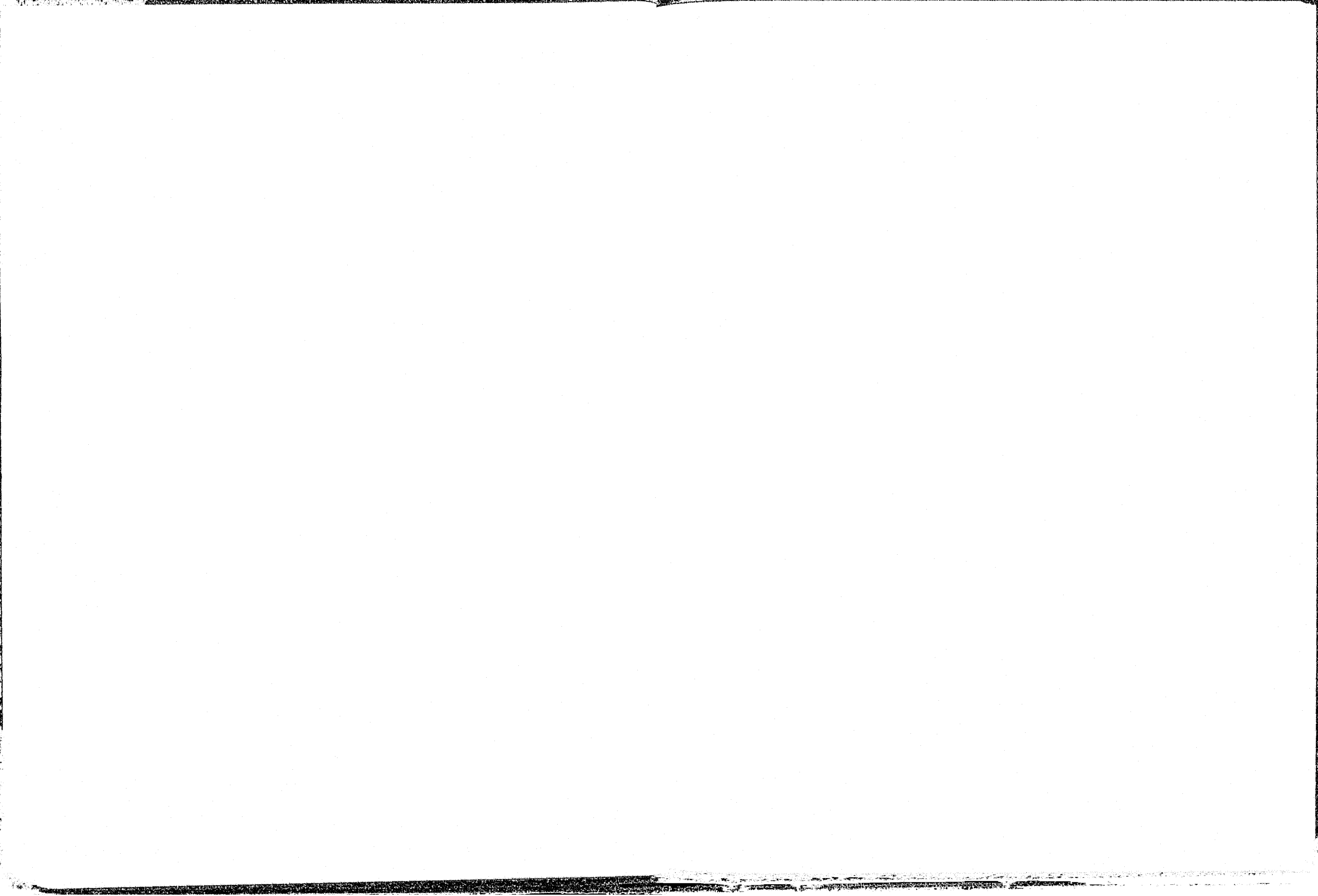

PART I OFFENSES REPORTED/KNOWN TO POLICE
NEW YORK STATE
BY AGENCY

AGENCY		MURDER	NEGLIGENT MANSLAUGHTER	RAPE	ROBBERY	AGGRAVATED ASSAULT	BURGLARY	LARCENY	MOTOR VEHICLE THEFT	INDEX TOTAL***
<u>ERIE COUNTY (Continued)</u>										
Lancaster Town PD	1975	0	2	1	0	1	76	235	26	339
	1974	0	0	0	1	13	56	95	14	179
Tonawanda Town PD	1975	1	0	9	34	14	522	1686	161	2427
	1974	2	0	3	36	1	418	1353	130	1943
West Seneca Town PD	1975	4	3	3	20	52	451	1269	155	1954
	1974	0	2	4	24	48	372	1090	114	1652
County Total	1975	79	18	243	2694	1210	14445	26942	6196	51809
Crime Rate Per 100,000	1975	7.1	1.6	45.2** 21.7	240.5	108.0	1289.6	2405.3	1172.9* 553.2	4625.4
<u>ESSEX COUNTY</u>										
Sheriff - Essex County	1975	0	0	0	0	1	3	5	0	9
	1974	0	0	0	0	1	0	4	0	5
Essex County (SP)	1975	1	2	3	2	38	293	284	25	646
	1974	0	0	4	4	22	269	267	16	582
Essex County (RR-DSH)	1975	0	0	0	0	0	0	1	0	1
	1974	NA								NA
Port Henry Village PD	1975	0	0	0	0	0	0	0	0	0
	1974	0	0	0	0	0	1	0	0	1
Lake Placid Village PD	1975	0	0	0	0	11	30	124	23	188
	1974	0	0	0	0	3	18	126	12	159
Ticonderoga Town PD	1975	0	0	0	0	5	42	40	1	88
	1974	0	0	0	0	1	1	0	1	3
Willsboro Town PD	1975	0	0	0	0	0	4	1	0	5
	1974	NA								NA
County Total	1975	1	2	3	2	55	372	455	49	937
Crime Rate Per 100,000	1975	3.0	6.0	17.5** 9.0	6.0	164.2	1110.4	1358.2	232.4* 146.3	2797.0
<u>FRANKLIN COUNTY</u>										
Sheriff - Franklin County	1975	0	0	0	0	0	0	0	0	0
	1974	0	0	0	0	0	0	0	0	0
Franklin County (SP)	1975	2	3	0	2	16	451	382	30	883
	1974	0	0	4	3	29	384	373	25	818
Franklin County (PK)	1975	0	0	0	0	0	0	0	0	0
	1974	NA								NA
Franklin County (RR-PC)	1975	0	0	0	0	0	0	0	0	0
	1974	NA								NA
Tupper Lake Village PD	1975	0	0	0	1	4	2	51	2	60
	1974	0	0	1	0	1	11	81	1	95
Saranac Lake Village PD	1975	0	0	0	1	16	32	139	12	200
	1974	0	0	0	0	1	37	119	9	166
<u>FRANKLIN COUNTY (Continued)</u>										
Malone Village PD	1975	0	0	0	2	10	76	172	10	270
	1974	0	0	0	0	3	61	191	5	260
Akwesasne PD	1975	0	0	0	0	3	23	20	7	53
	1974	NA								NA
County Total	1975	2	3	0	6	49	584	764	61	1466
Crime Rate Per 100,000	1975	4.8	7.1	0.0** 0.0	14.3	116.4	1387.2	1814.7	265.0* 144.9	3482.2
<u>FULTON COUNTY</u>										
Sheriff - Fulton County	1975	0	4	1	1	14	126	174	10	326
	1974	1	1	0	0	7	116	160	21	305
Fulton County (SP)	1975	0	3	0	2	15	237	180	18	452
	1974	4	1	1	4	5	226	246	27	513
Fulton County (PK)	1975	0	0	0	0	0	0	0	0	0
	1974	NA								NA
Gloversville City PD	1975	0	0	7	3	31	153	481	37	712
	1974	0	0	0	2	5	91	306	26	430
Johnstown City PD	1975	0	0	1	0	7	76	286	16	386
	1974	0	1	2	0	4	36	236	12	290
Northville Village PD	1975	NA								NA
	1974	NA								NA
Broadalbin Village PD	1975	NA								NA
	1974	NA								NA
County Total	1975	0	7	9	6	67	592	1121	81	1876
Crime Rate Per 100,000	1975	0.0	13.3	32.9** 17.0	11.4	126.9	1121.2	2123.1	269.3* 153.4	3553.0
<u>GENESEE COUNTY</u>										
Sheriff - Genesee County	1975	0	6	1	0	66	152	220	18	457
	1974	2	2	0	4	52	169	309	12	548
Genesee County (SP)	1975	0	3	3	6	15	102	123	17	266
	1974	1	1	5	2	10	124	77	22	241
Genesee County (TWY)	1975	0	0	0	0	0	0	3	0	3
	1974	NA								NA
Genesee County (PK)	1975	0	0	0	0	0	3	0	0	3
	1974	NA								NA
Genesee County (RR-Erie)	1975	0	0	0	0	0	0	1	0	1
	1974	NA								NA
Genesee County (RR-PC)	1975	0	0	0	0	5	1	11	0	17
	1974	NA								NA
Genesee County (RR-LV)	1975	0	0	0	0	0	0	0	0	0
	1974	NA								NA
Batavia City PD	1975	0	0	3	4	39	109	471	17	643
	1974	1	0	1	2	20	106	362	3	495
LeRoy Village PD	1975	0	0	0	0	8	19	52	4	83
	1974	0	0	2	0	0	20	31	3	56
Oakfield Village PD	1975	NA								NA
	1974	NA								NA

* Based on susceptible population-no. of reg. veh. ** Based on susceptible female population-age 5 & over *** Total crime rate does not include neg. mans.

PART I - OFFENSES REPORTED KNOWN TO POLICE
NEW YORK STATE
BY AGENCY

AGENCY		CRIME	PERSONS INJURED	DEATH	ROBBERY	ASSAULTS SMALL	SUMMARY	LARCENY	MOTOR VEHICLE THEFT	INDEX TOTAL***
GENESSEE COUNTY (Continued)										
Corfu Village PD	1975	0	0	0	0	0	0	0	0	0
	1974	NA								NA
County Total	1975	0	0	0	0	0	0	0	0	1473
Crime Rate Per 100,000	1975	0.0	0.0	0.0	0.0	0.0	0.0	0.0	0.0	1473.0
GREENE COUNTY										
Sheriff - Greene County	1975	0	0	0	0	0	0	0	0	0
	1974	NA								NA
Greene County (SP)	1975	0	4	1	3	19	146	270	68	392
	1974	2	3	0	7	23	356	241	29	664
Greene County (TW)	1975	0	0	0	0	2	0	9	0	11
	1974	NA								NA
Greene County (PK)	1975	0	0	0	0	0	0	0	0	0
	1974	NA								NA
Athens Village PD	1975	NA								NA
	1974	NA								NA
Catskill Village PD	1975	0	0	0	1	10	46	239	9	325
	1974	1	0	0	1	10	62	256	12	344
Coxsackie Village PD	1975	0	0	1	0	1	7	9	0	18
	1974	0	0	0	0	0	24	18	6	51
New Baltimore Town PD	1975	0	0	0	0	0	14	8	2	24
	1974	NA								NA
Hunter Town PD	1975	0	0	0	1	3	30	129	9	172
	1974	0	0	0	1	3	14	37	4	59
County Total	1975	0	4	2	10	35	443	664	88	1242
Crime Rate Per 100,000	1975	0.0	11.7	5.8	29.2	102.3	1295.3	1941.5	257.3	3631.6
HAMILTON COUNTY										
Sheriff - Hamilton County	1975	0	0	0	0	1	32	14	4	51
	1974	NA								NA
Hamilton County (SP) B	1975	0	0	0	0	4	46	30	2	82
	1974	0	1	0	0	3	64	35	1	103
Hamilton County (SP) G	1975	0	0	0	0	2	41	19	0	62
	1974	NA								NA
Hamilton County (RR-D&H)	1975	0	0	0	0	0	0	0	0	0
	1974	NA								NA
Inlet Town PD	1975	0	0	0	0	0	15	18	0	33
	1974	NA								NA
+ Represents all State Police data reported for Hamilton County in 1974										
HAMILTON COUNTY (Continued)										
County Total	1975	0	0	0	0	7	134	81	6	228
Crime Rate Per 100,000	1975	0.0	0.0	0.0	0.0	0.0	145.8	2791.7	162.7*	4750.0
HERKIMER COUNTY										
Sheriff - Herkimer County	1975	0	0	0	0	0	1	0	0	1
	1974	NA								NA
Herkimer County (SP)	1975	1	4	5	7	10	443	255	23	745
	1974	0	3	1	1	11	331	209	29	582
Herkimer County (TW)	1975	0	0	0	0	1	0	3	0	4
	1974	NA								NA
Herkimer County (PK)	1975	0	0	0	0	0	0	0	0	0
	1974	NA								NA
Herkimer County (RR-PC)	1975	0	0	0	0	2	0	2	0	4
	1974	NA								NA
Frankfort Village PD	1975	0	0	0	1	1	21	48	10	81
	1974	0	0	0	0	0	3	0	0	3
Ilion Village PD	1975	0	0	0	0	18	96	293	6	413
	1974	0	0	1	1	12	47	257	8	326
Mohawk Village PD	1975	0	0	0	1	9	45	66	9	130
	1974	0	0	0	0	8	19	47	2	76
Herkimer Village PD	1975	0	0	1	4	6	47	139	20	217
	1974	0	0	0	1	18	42	166	6	233
Boltonville Village PD	1975	0	0	0	0	0	25	38	0	76
	1974	0	0	0	0	1	6	24	0	31
Little Falls City PD	1975	0	0	0	0	1	22	102	0	134
	1974	0	0	0	0	1	40	136	1	178
Webb Town PD	1975	0	0	0	0	1	24	45	1	71
	1974	NA								NA
County Total	1975	1	4	7	14	54	734	991	75	1876
Crime Rate Per 100,000	1975	1.5	6.0	10.4	20.8	80.4	1092.3	1474.7	111.6	2791.7
JEFFERSON COUNTY										
Sheriff - Jefferson County	1975	0	0	3	2	7	275	315	12	614
	1974	0	0	1	1	8	231	308	9	558
Jefferson County (SP)	1975	1	1	3	4	13	395	319	29	770
	1974	0	4	2	4	17	397	332	28	780
Jefferson County (PK)	1975	0	0	0	0	0	5	0	2	7
	1974	NA								NA
Jefferson County (RR-PC)	1975	0	0	0	0	0	0	0	0	0
	1974	NA								NA
Watertown City PD	1975	0	0	0	3	25	296	819	22	1167
	1974	0	0	2	13	19	371	800	38	1243
Adams Village PD	1975	0	0	0	0	1	1	1	0	3
	1974	NA								NA
Alexandria Bay Village PD	1975	0	0	0	0	6	10	38	0	54
	1974	NA								NA
Brownville Village PD	1975	NA								NA
	1974	NA								NA

* Based on susceptible population-no. of reg. veh. ** Based on susceptible female population-age 5 & over *** Total crime rate does not include neg. mans.

PART I OFFENSES REPORTED/KNOWN TO POLICE
NEW YORK STATE
BY AGENCY

AGENCY		MURDER	NEGLECTENT MANSLAUGHTER	RAPE	ROBBERY	AGGRAVATED ASSAULT	BURGLARY	LARCENY	MOTOR VEHICLE THEFT	INDEX TOTAL***
JEFFERSON COUNTY (Continued)										
Dexter Village PD	1975	NA								NA
	1974	NA				0	5	12	1	18
Glen Park Village PD	1975	0	0	0	0	0				NA
	1974	NA				0	1	1	0	2
Cape Vincent Village PD	1975	0	0	0	0	0				NA
	1974	NA				1	5	17	0	23
West Carthage Village PD	1975	0	0	0	0	0				NA
	1974	NA				0	13	40	3	56
Clayton Village PD	1975	0	0	0	0	0				NA
	1974	NA				0	3	4	0	7
Sacketts Harbor Village PD	1975	0	0	0	0	0				NA
	1974	NA				0				NA
Black River Village PD	1975	NA								NA
	1974	NA								NA
Chaumont Village PD	1975	NA								NA
	1974	NA								NA
Philadelphia Village PD	1975	NA								NA
	1974	NA								NA
Theresa Village PD	1975	0	0	0	0	0	0	0	0	0
	1974	NA				3	18	21	2	44
Carthage Village PD	1975	0	1	0	0	5	18	18	3	44
	1974	0	0	0	0					NA
Deferiet Village PD	1975	NA								NA
	1974	NA								NA
County Total	1975	1	2	6	11	62	1027	1587	71	2765
Crime Rate Per 100,000	1975	1.2	2.3	13.6**	12.7	71.4	1183.2	1828.3	135.0*	3185.5
				6.9					81.8	
LEWIS COUNTY										
Sheriff - Lewis County	1975	0	0	1	0	1	100	92	3	197
	1974	0	0	1	0	6	70	49	0	126
Lewis County (SP)	1975	0	5	4	1	9	130	72	12	228
	1974	0	1	6	1	8	184	83	8	290
Lewis County (PK)	1975	0	0	0	0	0	0	0	0	0
	1974	NA								NA
Lewis County (RR-PC)	1975	0	0	0	0	0	0	0	0	0
	1974	NA								NA
Croghan Village PD	1975	0	0	0	0	0	0	0	0	0
	1974	NA								NA
Harrisville Village PD	1975	0	0	1	0	1	5	3	2	12
	1974	NA								NA
Lowville Village PD	1975	0	0	0	0	1	6	12	0	19
	1974	0	0	0	0	0	1	0	0	1
Lyons Falls Village PD	1975	0	0	0	0	0	1	1	0	2
	1974	NA								NA
LEWIS COUNTY (Continued)										
County Total	1975	0	5	6	1	12	242	180	17	458
Crime Rate Per 100,000	1975	0.0	21.5	52.7**	4.3	51.5	1038.6	772.5	123.6*	1965.7
				25.8					73.0	
LIVINGSTON COUNTY										
Sheriff - Livingston County	1975	0	8	2	2	86	233	621	35	979
	1974	0	0	7	1	76	185	454	38	761
Livingston County (SP)	1975	0	2	4	3	9	88	108	28	240
	1974	0	0	0	1	7	84	69	8	169
Livingston County (PK)	1975	0	0	0	1	0	3	2	0	6
	1974	NA								NA
Livingston County (RR-Erie)	1975	0	0	0	0	0	0	0	0	0
	1974	NA								NA
Livingston County (RR-LV)	1975	0	0	0	0	0	0	0	0	0
	1974	NA								NA
Avon Village PD	1975	0	0	0	0	4	9	61	4	78
	1974	NA								NA
Caledonia Village PD	1975	0	0	0	0	0	4	10	1	15
	1974	NA								NA
Geneseo Village PD	1975	0	0	0	0	10	12	101	1	124
	1974	NA								NA
Mount Morris Village PD	1975	0	0	0	0	11	16	19	0	46
	1974	0	0	0	0	4	4	6	6	20
Dansville Village PD	1975	0	0	0	2	3	51	239	8	303
	1974	0	0	0	2	14	46	253	8	323
Nunda Town and Village PD	1975	1	0	0	0	1	3	1	0	6
	1974	0	0	0	0	1	14	7	2	24
County Total	1975	1	10	6	8	124	419	1162	77	1747
Crime Rate Per 100,000	1975	1.7	17.3	22.0**	13.8	214.2	723.7	2096.9	233.4*	3103.6
				10.4					133.0	
MADISON COUNTY										
Sheriff - Madison County	1975	0	0	0	0	12	30	45	6	93
	1974	0	0	0	0	11	23	28	2	64
Madison County (SP)	1975	0	3	4	4	11	326	237	39	621
	1974	1	2	8	7	9	333	196	32	586
Madison County (TWY)	1975	0	0	0	0	0	0	2	0	2
	1974	NA								NA
Madison County (PK)	1975	0	0	0	0	0	0	15	0	15
	1974	NA								NA
Madison County (RR-PC)	1975	0	0	0	0	11	1	2	0	14
	1974	NA								NA
Madison County (RR-LV)	1975	0	0	0	0	0	0	0	0	0
	1974	NA								NA
Oneida City PD	1975	0	0	1	2	7	88	407	12	517
	1974	0	0	1	1	1	91	409	8	511
Cazenovia Village PD	1975	0	0	0	0	0	2	17	0	19
	1974	0	0	0	0	0	7	4	1	12
Hamilton Village PD	1975	0	0	0	0	0	24	61	2	87
	1974	0	0	0	0	0	11	49	1	61

* Based on susceptible population-no. of reg. veh. ** Based on susceptible female population-age 5 & over *** Total crime rate does not include neg. mans.

PART I OFFENSES REPORTED/KNOWN TO POLICE
NEW YORK STATE
BY AGENCY

AGENCY		MURDER	NEG-LIGENT MANSLAUGHTER	RAPE	ROBBERY	AGGRAVATED ASSAULT	BURGLARY	LARCENY	MOTOR VEHICLE THEFT	INDEX TOTAL***
<u>MADISON COUNTY (Continued)</u>										
Canastota Village PD	1975	0	0	1	1	0	22	92	2	118
	1974	0	0	1	0	1	20	92	6	120
Chittenango Village PD	1975	0	0	0	0	0	24	101	5	130
	1974	0	0	0	0	2	17	76	9	104
Earlville Village PD	1975	0	0	0	0	4	8	26	1	39
	1974	NA								NA
County Total	1975	0	3	6	7	45	525	1005	67	1655
Crime Rate Per 100,000	1975	0.0	4.5	20.0**	10.5	67.5	787.1	1506.7	193.5*	2481.3

<u>MONROE COUNTY</u>										
Sheriff - Monroe County	1975	3	0	9	34	102	1353	4039	401	5941
	1974	3	1	18	19	54	1539	3929	407	5969
Monroe County (SP)	1975	0	1	4	11	65	206	451	52	819
	1974	1	2	5	12	85	248	480	60	906
Monroe County (TWY)	1975	0	0	0	0	0	0	2	0	3
	1974	NA								NA
Monroe County (PK)	1975	0	0	0	0	0	0	14	2	18
	1974	NA								NA
Monroe County (RR-Brie)	1975	0	0	0	0	0	0	0	0	NA
	1974	NA								NA
Monroe County (RR-PC)	1975	0	0	0	0	73	12	61	0	146
	1974	NA								NA
Monroe County (RR-LV)	1975	0	0	0	0	0	0	2	0	2
	1974	NA								NA
Rochester City PD	1975	28	0	65	1163	341	7278	13061	1658	23594
	1974	31	2	64	865	347	6991	12800	1491	22585
Irondequoit Town PD	1975	0	4	5	17	64	342	1850	71	2349
	1974	1	1	1	6	3	295	1486	58	1850
Wheatland Town PD	1975	0	0	0	0	1	5	13	2	21
	1974	NA								NA
East Rochester Village PD	1975	0	1	0	0	1	45	205	17	268
	1974	0	0	0	0	3	45	104	15	167
Fairport Village PD	1975	NA								NA
	1974	0	0	0	3	2	76	172	24	277
Brockport Village PD	1975	0	0	0	1	17	119	328	18	483
	1974	0	0	1	6	8	73	180	23	291
Brighton Town PD	1975	1	1	4	11	16	290	996	60	1378
	1974	0	0	2	1	14	352	983	56	1408
Gates Town PD	1975	0	0	0	5	3	79	144	16	247
	1974	0	0	1	7	28	333	239	65	673
Greece Town PD	1975	0	6	3	14	33	804	1677	128	2659
	1974	0	1	8	15	23	670	1594	116	2426
Ogden Town PD	1975	1	0	0	1	17	130	271	16	436
	1974	0	0	0	0	62	111	228	27	428

<u>MONROE COUNTY (Continued)</u>										
Webster Town and Village PD	1975	0	0	2	3	61	330	759	44	1199
	1974	0	0	0	4	8	99	641	24	776
County Total	1975	33	13	92	1260	797	10993	23873	2515	39563
Crime Rate Per 100,000	1975	4.3	1.7	26.9**	164.2	103.8	1432.3	3110.5	661.0*	5154.8

<u>MONTGOMERY COUNTY</u>										
Sheriff - Montgomery County	1975	0	0	1	0	15	14	28	1	59
	1974	0	0	0	0	5	12	34	0	51
Montgomery County (SP)	1975	0	3	0	1	10	106	163	20	300
	1974	0	2	2	1	8	128	180	15	334
Montgomery County (TWY)	1975	0	0	0	0	0	0	0	0	0
	1974	NA								NA
Montgomery County (PK)	1975	0	0	0	0	0	0	0	0	0
	1974	NA								NA
Montgomery County (RR-PC)	1975	0	0	0	0	15	0	3	0	18
	1974	NA								NA
Amsterdam City PD	1975	0	0	0	1	40	76	118	13	248
	1974	0	0	0	2	26	50	109	23	210
Canajoharie Village PD	1975	0	0	0	0	1	6	3	0	10
	1974	0	0	0	0	5	0	8	2	15
Fort Plain Village PD	1975	0	0	0	0	4	12	5	0	21
	1974	1	0	0	0	0	21	11	0	33
St Johnsville Village PD	1975	0	0	2	0	6	17	53	4	82
	1974	0	0	1	0	9	9	10	0	29
County Total	1975	0	3	3	2	91	231	373	38	738
Crime Rate Per 100,000	1975	0.0	5.0	10.8**	3.4	152.9	388.2	626.9	124.6*	1240.3

<u>NASSAU COUNTY</u>										
Nassau County PD	1975	16	3	33	686	256	7154	24167	3708	36020
	1974	19	0	35	635	280	6887	21776	3432	33064
Nassau County (SP)	1975	0	0	0	0	0	0	0	0	0
	1974	0	1	0	0	0	0	0	0	0
Nassau County (PK)	1975	0	5	3	12	7	28	422	12	484
	1974	NA								NA
Nassau County (RF-LI)	1975	0	0	0	9	9	12	114	0	144
	1974	NA								NA
Glen Cove City PD	1975	1	0	0	22	6	186	628	70	912
	1974	1	0	1	10	3	213	674	67	965
Long Beach City PD	1975	7	0	8	50	32	667	1268	167	2200
	1974	2	3	3	51	32	481	1204	182	1955
Floral Park Village PD	1975	0	0	0	8	5	45	112	17	187
	1974	0	0	0	9	2	59	150	15	235
Freeport Village PD	1975	3	0	6	81	43	612	1085	210	2040
	1974	2	0	12	67	47	600	836	213	1777
Garden City Village PD	1975	0	0	0	3	10	146	812	33	1004
	1974	1	0	1	9	2	123	638	25	799

*Based on susceptible population - no. of reg. veh. **Based on susceptible female population-age 5 & over ***Total crime rate does not include Neg. Mans.

PART I OFFENSES REPORTED/KNOWN TO POLICE
NEW YORK STATE
BY AGENCY

AGENCY		MURDER	NEGLIGENT MANSLAUGHTER	RAPE	ROBBERY	AGGRAVATED ASSAULT	BURGLARY	LARCENY	MOTOR VEHICLE THEFT	INDEX TOTAL***
<u>NASSAU COUNTY (Continued)</u>										
Hempstead Village PD	1975	2	4	17	191	137	664	1911	355	3277
	1974	2	1	14	168	123	548	1166	384	2405
Lynbrook Village PD	1975	0	2	0	15	21	98	390	44	568
	1974	0	0	2	17	14	135	278	45	491
Rockville Centre Village PD	1975	1	0	4	34	43	266	686	80	1114
	1974	0	0	1	8	2	199	413	86	709
Mill Neck Village PD	1975	0	0	0	0	0	5	1	1	7
	1974	NA								NA
Plandome Village PD	1975	0	0	0	1	3	4	12	1	21
	1974	NA								NA
Great Neck Estates Village PD	1975	0	0	0	3	0	25	43	1	72
	1974	NA								NA
Sands Point Village PD	1975	0	0	0	0	2	11	30	1	44
	1974	0	0	0	0	3	29	48	2	82
Malverne Village PD	1975	0	0	0	2	1	36	136	3	178
	1974	0	0	0	4	1	41	60	12	118
Kensington Village PD	1975	1	0	0	0	0	7	10	0	18
	1974	NA								NA
Old Westbury Village PD	1975	0	0	0	6	1	45	87	8	147
	1974	NA								NA
Kings Point Village PD	1975	0	0	1	2	0	26	71	4	104
	1974	NA								NA
Centre Island Village PD	1975	0	0	0	0	0	2	4	0	6
	1974	NA								NA
Laurel Hollow Village PD	1975	0	0	0	1	0	22	28	2	53
	1974	NA								NA
Port Washington Village PD	1975	0	0	3	7	20	165	635	49	879
	1974	NA								NA
Cove Neck Village PD	1975	0	0	0	0	0	3	8	0	11
	1974	NA								NA
Lake Success Village PD	1975	0	0	0	11	5	46	86	18	166
	1974	NA								NA
Old Brookville Village PD	1975	0	0	1	3	5	109	233	14	365
	1974	NA								NA
Oyster Bay Cove Village PD	1975	0	0	0	0	0	5	12	0	17
	1974	NA								NA
County Total	1975	31	14	76	1147	606	10389	32992	4798	50039
Crime Rate Per 100,000	1975	2.2	1.0	11.0** 5.3	80.3	42.4	727.3	2309.6	593.6* 335.9	3502.9
<u>NEW YORK CITY</u>										
Sheriffs - New York City	1975	NA								NA
	1974	NA								NA
New York City (SP)	1975	0	0	0	1	2	0	5	0	8
	1974	NA								NA
<u>NEW YORK COUNTY (Continued)</u>										
New York City (RR-Erie)	1975	0	0	0	0	0	0	0	0	0
	1974	NA								NA
New York City (RR-LI)	1975	0	0	0	38	45	42	396	1	522
	1974	NA								NA
New York City (RR-PC)	1975	0	0	0	34	21	31	182	0	268
	1974	NA								NA
New York City PD	1975	1645	45	3866	83190	43481	177032	188832	83201	581247
	1974	1554	53	4054	77940	41068	158321	163157	73731	519825
County Total	1975	1645	45	3866	83263	43549	177105	189415	83202	582045
Crime Rate Per 100,000	1975	21.7	0.6	103.2** 51.1	1100.3	575.5	2340.5	2503.1	5055.8* 1099.5	7691.8
<u>NIAGARA COUNTY</u>										
Sheriff - Niagara County	1975	0	0	14	22	32	682	987	139	1876
	1974	0	0	2	4	22	285	586	104	1003
Niagara County (SP)	1975	0	0	1	21	9	461	548	52	1092
	1974	0	0	5	9	21	345	421	35	836
Niagara County (TWY)	1975	0	0	0	0	0	0	0	0	0
	1974	NA								NA
Niagara County (FK)	1975	0	0	0	0	8	7	23	0	38
	1974	NA								NA
Niagara County (RR-Erie)	1975	0	0	0	0	0	0	2	0	2
	1974	NA								NA
Niagara County (RR-PC)	1975	0	0	0	0	17	4	20	2	43
	1974	NA								NA
Niagara County (RR-LV)	1975	0	0	0	0	0	1	0	0	1
	1974	NA								NA
Lockport City PD	1975	2	0	2	22	63	251	602	60	1002
	1974	0	0	0	20	40	198	616	53	927
Niagara Falls City PD	1975	4	2	11	240	145	1703	3610	347	6060
	1974	6	2	20	235	313	1544	3385	306	5809
North Tonawanda City PD	1975	1	0	3	22	0	345	1041	87	1499
	1974	0	0	0	15	6	292	710	79	1102
Middleport Village PD	1975	0	0	0	0	0	0	0	0	0
	1974	NA								NA
Lewiston Village PD	1975	0	0	0	0	0	28	45	8	81
	1974	0	0	0	0	2	23	36		61
Niagara Town PD	1975	0	0	0	0	3	9	128	3	143
	1974	NA								NA
Somerset T and Barker V PD	1975	NA								NA
	1974	NA								NA
County Total	1975	7	2	31	327	277	3491	7006	698	11837
Crime Rate Per 100,000	1975	3.0	0.9	27.3** 13.2	139.4	118.1	1488.7	2987.6	550.1* 297.7	5047.8
<u>ONEIDA COUNTY</u>										
Sheriff - Oneida County	1975	NA								NA
	1974	NA								NA
Oneida County (SP)	1975	2	4	7	10	16	827	672	82	1616
	1974	3	9	7	8	19	845	660	63	1605

*Based on susceptible population - no. ov reg. veh. **Based on susceptible female population-age 5 & over ***Total crime rate does not include Neg. Mans.

PART I OFFENSES REPORTED/KNOWN TO POLICE
NEW YORK STATE
BY AGENCY

AGENCY		MURDER	NEGLIGENT MANSLAUGHTER	RAPE	ROBBERY	AGGRAVATED ASSAULT	BURGLARY	LARCENY	MOTOR VEHICLE THEFT	INDEX TOTAL***
<u>ONEIDA COUNTY (Continued)</u>										
Oneida County (TWY)	1975	0	0	0	0	0	0	1	0	1
	1974	NA								NA
Oneida County (PK)	1975	0	0	0	0	0	0	21	0	21
	1974	NA								NA
Oneida County (RR-Erie)	1975	0	0	0	0	0	0	0	0	0
	1974	NA								NA
Oneida County (RR-PC)	1975	0	0	0	0	18	4	10	0	32
	1974	NA								NA
Rome City PD	1975	1	1	2	13	59	346	776	75	1272
	1974	0	0	0	8	6	293	632	75	1014
Utica City PD	1975	1	0	1	82	17	866	1466	182	2555
	1974	4	0	10	108	22	798	1540	185	2667
Boonville Village PD	1975	0	0	0	0	13	15	8	2	38
	1974	NA								NA
Camden Village PD	1975	0	0	0	0	3	5	62	1	71
	1974	0	0	0	2	3	26	65	8	104
Sherrill City PD	1975	0	0	0	0	0	10	6	1	17
	1974	0	0	0	2	3	26	63	8	102
Clinton Village PD	1975	0	0	0	0	0	25	25	0	50
	1974	NA								NA
New Hartford Village PD	1975	0	0	0	1	0	26	77	3	107
	1974	NA								NA
Vernon Village PD	1975	0	0	0	1	1	8	20	1	31
	1974	NA								NA
Whitesboro Village PD	1975	0	0	0	0	0	6	10	0	16
	1974	0	0	0	4	4	41	102	13	164
Yorkville Village PD	1975	0	0	0	0	0	14	32	0	46
	1974	0	0	0	0	1	16	14	0	31
Oriskany Village PD	1975	0	0	0	0	9	8	33	3	53
	1974	NA								NA
New York Mills Village PD	1975	0	0	0	0	0	17	29	3	49
	1974	0	0	0	0	0	4	18	2	24
New Hartford Town PD	1975	0	0	0	1	0	12	20	1	34
	1974	NA								NA
County Total	1975	4	5	10	108	136	2189	3208	354	6009
Crime Rate Per 100,000	1975	1.5	1.8	7.8** 3.6	39.2	49.3	794.0	1163.6	253.5* 128.4	2179.5
<u>ONONDAGA COUNTY</u>										
Sheriff - Onondaga County	1975	0	9	17	25	147	1105	2727	249	4270
	1974	2	0	14	25	91	845	2050	180	3207
Onondaga County (SP)	1975	3	6	10	11	51	737	1411	158	2381
	1974	2	8	3	8	34	632	1245	160	2084
Onondaga County (TWY)	1975	0	0	0	0	0	0	8	0	8
	1974	NA								NA
<u>ONONDAGA COUNTY (Continued)</u>										
Onondaga County (PK)	1975	0	0	0	0	0	5	72	0	77
	1974	NA								NA
Onondaga County (RR-Erie)	1975	0	0	0	0	0	1	0	0	1
	1974	NA								NA
Onondaga County (RR-PC)	1975	0	0	0	0	26	19	67	0	112
	1974	NA								NA
Syracuse City PD	1975	7	2	54	575	366	4019	6894	776	12691
	1974	16	1	46	462	338	3198	5301	723	10084
East Syracuse Village PD	1975	0	1	1	2	27	46	163	18	257
	1974	0	0	1	0	0	30	152	12	195
Solvay Village PD	1975	0	0	0	3	10	57	160	10	240
	1974	0	0	0	4	8	52	131	9	204
Baldwinsville Village PD	1975	0	0	1	1	2	75	296	17	392
	1974	0	0	0	3	8	47	230	13	301
Fayetteville Village PD	1975	0	0	0	6	8	49	291	10	364
	1974	0	0	0	0	8	90	235	15	348
Manlius Village PD	1975	1	0	1	0	2	59	140	6	209
	1974	NA								NA
Marcellus Village PD	1975	0	0	0	1	2	10	15	1	29
	1974	NA								NA
Liverpool Village PD	1975	0	0	0	0	3	22	43	3	71
	1974	0	0	0	1	4	13	44	3	65
Skaneateles Village PD	1975	0	0	0	0	0	0	0	1	1
	1974	0	0	0	0	0	1	1	0	2
Minoa Village PD	1975	0	0	0	1	1	34	134	9	179
	1974	0	0	0	0	6	37	52	6	101
North Syracuse Vill PD	1975	0	0	1	3	14	149	256	26	449
	1974	1	0	3	6	13	125	242	19	409
Camillus Town and Village PD	1975	0	0	0	1	4	129	524	27	685
	1974	NA								NA
Cicero Town PD	1975	0	0	0	0	11	7	65	2	85
	1974	NA								NA
Clay Town PD	1975	0	0	0	3	10	295	514	34	856
	1974	NA								NA
Dewitt Town PD	1975	0	0	0	12	22	171	560	29	794
	1974	0	0	2	11	35	222	537	37	844
Geddes Town PD	1975	0	0	0	1	2	29	14	1	47
	1974	NA								NA
County Total	1975	11	18	85	645	708	7018	14354	1377	24198
Crime Rate Per 100,000	1975	2.3	3.8	37.2** 17.9	135.9	149.1	1478.4	3023.8	534.2* 290.1	5097.5
<u>ONTARIO COUNTY</u>										
Sheriff - Ontario County	1975	0	0	5	3	57	319	725	42	1151
	1974	2	0	0	7	26	259	638	29	961
Ontario County (SP)	1975	0	0	0	2	27	193	371	19	612
	1974	0	0	4	5	21	240	286	34	590
Ontario County (TWY)	1975	0	0	0	0	0	0	3	0	3
	1974	NA								NA
Ontario County (PK)	1975	0	0	0	0	0	0	0	0	0
	1974	NA								NA
Ontario County (RR-PC)	1975	0	0	0	0	1	0	2	0	3
	1974	NA								NA

*Based on susceptible population - no. of reg. veh. **Based on susceptible female population-age 5 & over ***Total crime rate does not include Neg. Mans.

PART I OFFENSES REPORTED/KNOWN TO POLICE
NEW YORK STATE
BY AGENCY

AGENCY		MURDER	NEGLIGENT MANSLAUGHTER	RAPE	ROBBERY	AGGRAVATED ASSAULT	BURGLARY	LARCENY	MOTOR VEHICLE THEFT	INDEX TOTAL***
<u>ONTARIO COUNTY (Continued)</u>										
Ontario County (RR-LV)	1975	0	0	0	0	0	0	0	0	0
	1974	NA								NA
Geneva City PD	1975	0	0	0	12	34	100	676	19	841
	1974	0	0	1	1	71	99	537	22	731
Clifton Springs Village PD	1975	0	0	0	0	1	14	33	1	49
	1974	NA								NA
Manchester Village PD	1975	0	0	0	0	0	0	0	0	0
	1974	NA								NA
Shortville Village PD	1975	0	0	0	0	0	0	0	0	0
	1974	NA								NA
Naples Village PD	1975	NA								NA
	1974	NA								NA
Phelps Village PD	1975	0	0	0	0	1	1	1	0	3
	1974	NA								NA
Canandaigua City PD	1975	0	0	0	0	6	85	440	18	549
	1974	0	0	0	3	1	111	339	9	463
County Total	1975	0	0	5	17	127	712	2251	99	3211
Crime Rate Per 100,000	1975	0.0	0.0	10.0** 5.9	20.2	151.0	846.6	2676.6	187.9* 117.7	3818.1

ORANGE COUNTY

Sheriff - Orange County	1975	0	0	0	0	0	0	0	0	0
	1974	NA								NA
Orange County (SP)	1975	7	15	17	38	130	1056	1263	167	2678
	1974	7	10	14	43	116	915	1053	175	2323
Orange County (TWY)	1975	0	0	0	0	2	0	3	0	5
	1974	NA								NA
Orange County (PK)	1975	0	0	0	1	3	11	78	2	95
	1974	NA								NA
Orange County (RR-Erie)	1975	0	0	0	0	0	6	11	0	17
	1974	NA								NA
Orange County (RR-PC)	1975	0	0	0	0	0	0	2	0	2
	1974	NA								NA
Middletown City PD	1975	5	0	4	15	35	259	628	51	997
	1974	0	0	2	15	24	223	558	64	886
Newburgh City PD	1975	7	0	32	214	341	783	922	160	2459
	1974	4	0	13	139	449	895	1053	318	2871
Washingtonville Village PD	1975	0	0	0	0	12	67	49	8	136
	1974	0	0	0	1	8	36	25	12	82
Chester Village PD	1975	0	0	0	0	15	19	39	7	80
	1974	0	0	1	0	1	14	12	3	31
Cornwall Village PD	1975	0	0	1	0	6	22	38	6	73
	1974	0	1	0	0	10	32	103	18	163
Goshen Village PD	1975	0	0	0	2	6	39	118	8	173
	1974	0	0	1	1	9	40	96	6	153

ORANGE COUNTY (Continued)

Highland Falls Village PD	1975	0	0	0	2	8	22	42	1	75
	1974	0	0	0	0	4	46	79	4	133
Monroe Village PD	1975	0	0	0	1	11	12	35	0	59
	1974	0	0	0	2	7	37	98	11	155
Montgomery Village PD	1975	NA								NA
	1974	NA								NA
Walden Village PD	1975	0	0	0	3	6	123	205	16	353
	1974	0	0	0	0	1	67	152	26	246
Warwick Village PD	1975	0	0	0	0	2	20	57	11	90
	1974	0	0	0	0	1	17	53	12	83
Maybrook Village PD	1975	0	0	0	1	2	16	22	1	42
	1974	NA								NA
Greenwood Lake Village PD	1975	0	0	0	0	16	73	109	13	211
	1974	0	0	0	0	6	53	86	10	105
Florida Village PD	1975	0	0	0	0	1	12	21	1	35
	1974	NA								NA
Port Jervis City PD	1975	0	0	0	2	13	54	98	10	177
	1974	0	0	1	4	14	71	186	20	296
Tuxedo Park Village PD	1975	0	0	0	2	0	1	30	0	31
	1974	0	0	0	0	0	2	10	0	12
Cornwall Town PD	1975	0	0	0	0	9	30	74	7	120
	1974	NA								NA
Highlands Town PD	1975	0	0	0	0	3	16	10	5	34
	1974	NA								NA
Newburgh Town PD	1975	0	0	6	16	35	216	489	32	794
	1974	NA								NA
Tuxedo Town PD	1975	0	3	0	0	1	19	20	3	43
	1974	0	0	0	0	2	17	33	3	55
New Windsor Town PD	1975	0	0	2	7	42	162	396	37	646
	1974	NA								NA
Woodbury Town PD	1975	0	0	0	0	7	37	69	4	117
	1974	0	0	0	0	4	39	40	2	85
Deerpark Town PD	1975	0	0	1	0	1	25	20	1	48
	1974	NA								NA
Blooming Grove Town PD	1975	0	1	0	0	4	73	51	3	131
	1974	NA								NA
County Total	1975	19	19	63	302	711	3173	4899	554	9721
Crime Rate Per 100,000	1975	7.6	7.6	52.4** 25.0	120.0	282.6	1261.1	1947.1	390.6* 220.2	3863.7

ORLEANS COUNTY

Sheriff - Orleans County	1975	0	0	0	0	11	109	117	3	240
	1974	0	0	0	1	7	77	90	9	184
Orleans County (SP)	1975	0	0	4	3	8	99	67	14	195
	1974	1	3	3	3	4	80	48	12	151
Orleans County (PK)	1975	0	0	0	0	0	0	4	0	4
	1974	NA								NA
Orleans County (RR-PC)	1975	0	0	0	0	2	0	1	0	3
	1974	NA								NA
Albion Village PD	1975	0	0	0	2	12	78	139	4	235
	1974	0	0	1	5	14	45	121	6	192
Holley Village PD	1975	0	0	0	0	4	17	53	4	78
	1974	0	0	0	1	2	17	41	5	66

*Based on susceptible population - no. of reg. veh. **Based on susceptible female population-age 5 & over ***Total crime rate does not include Neg. Mans.

PART I OFFENSES REPORTED/KNOWN TO POLICE
NEW YORK STATE
BY AGENCY

AGENCY		MURDER	NEGLIGENT MANSLAUGHTER	RAPE	ROBBERY	AGGRAVATED ASSAULT	BURGLARY	LARCENY	MOTOR VEHICLE THEFT	INDEX TOTAL ***
<u>ORLEANS COUNTY (Continued)</u>										
Medina Village PD	1975	0	1	3	7	30	45	204	8	297
	1974	0	0	1	6	13	53	218	4	295
Yates Town and Village PD	1975	0	0	0	0	0	0	0	1	1
	1974	NA								NA
County Total	1975	0	1	7	12	57	348	585	34	1053
Crime Rate Per 100,000	1975	0.0	2.6	38.7** 18.1	31.0	173.1	899.2	1511.6	145.7* 37.9	2720.9
<u>OSWEGO COUNTY</u>										
Sheriff - Oswego County	1975	0	2	1	1	8	251	283	26	570
	1974	1	0	1	0	4	206	234	12	458
Oswego County (SP)	1975	2	1	5	5	15	533	246	41	847
	1974	0	1	3	7	7	440	215	24	696
Oswego County (PK)	1975	0	0	0	0	0	1	2	0	3
	1974	NA								NA
Oswego County (RR-Erie)	1975	0	0	0	0	0	0	0	0	0
	1974	NA								NA
Oswego County (RR-PC)	1975	0	0	0	0	4	0	1	0	5
	1974	NA								NA
Fulton City PD	1975	0	0	0	0	7	171	612	25	815
	1974	0	0	0	5	6	197	521	28	757
Oswego City PD	1975	0	0	0	1	36	93	272	18	420
	1974	0	0	0	2	3	58	302	28	393
Central Square Village PD	1975	0	0	0	0	0	0	0	0	0
	1974	NA								NA
Mexico Town PD	1975	0	0	0	1	3	16	24	6	50
	1974	NA								NA
Pulaski Village PD	1975	0	0	3	0	9	28	92	4	136
	1974	NA								NA
Phoenix Village PD	1975	0	0	1	0	7	37	69	4	118
	1974	NA								NA
Constantia Town PD	1975	0	0	0	0	0	27	17	3	47
	1974	NA								NA
Parish Town PD	1975	0	0	0	0	0	4	0	0	4
	1974	NA								NA
County Total	1975	2	3	10	8	89	1161	1618	127	3015
Crime Rate Per 100,000	1975	1.9	2.8	19.4** 9.3	7.4	82.7	1079.0	1503.7	217.2* 118.0	2802.0
<u>OTSEGO COUNTY</u>										
Sheriff - Otsego County	1975	0	0	0	0	0	6	9	0	14
	1974	0	0	0	0	2	14	9	4	29
<u>OTSEGO COUNTY (Continued)</u>										
Otsego County (SP)	1975	0	2	1	3	7	357	337	25	730
	1974	0	2	2	3	8	330	329	22	694
Otsego County (PK)	1975	0	0	0	0	0	1	1	0	2
	1974	NA								NA
Otsego County (RR-DSH)	1975	0	0	0	0	0	2	2	0	4
	1974	NA								NA
Oneonta City PD	1975	0	0	0	1	7	77	265	32	382
	1974	0	0	2	2	6	96	325	39	470
Cherry Valley Village PD	1975	0	0	0	0	0	0	0	0	0
	1974	NA								NA
Cooperstown Village PD	1975	0	0	0	0	7	11	37	4	59
	1974	0	0	0	0	2	11	67	6	86
Richfield Springs Vill PD	1975	0	0	0	0	0	10	12	0	22
	1974	NA								NA
Unadilla Village PD	1975	0	0	0	0	11	12	14	0	37
	1974	NA								NA
County Total	1975	0	2	1	4	32	476	676	61	1250
Crime Rate Per 100,000	1975	0.0	3.6	3.5** 1.8	7.2	57.2	351.5	1209.3	187.5* 109.1	2236.1
<u>PUTNAM COUNTY</u>										
Sheriff - Putnam County	1975	3	1	0	2	54	255	360	54	738
	1974	0	0	1	4	8	143	159	35	350
Putnam County (SP)	1975	0	2	2	2	29	204	165	35	437
	1974	0	1	1	8	17	254	150	29	459
Putnam County (PK)	1975	0	0	0	0	2	5	3	0	10
	1974	NA								NA
Putnam County (RR-PC)	1975	0	0	0	0	0	0	0	0	0
	1974	NA								NA
Cold Spring Village PD	1975	0	0	0	0	0	6	17	1	24
	1974	NA								NA
Nelsonville Village PD	1975	0	0	0	0	0	1	0	0	1
	1974	NA								NA
Brewster Village PD	1975	0	0	1	5	11	31	55	8	112
	1974	0	0	0	2	2	17	43	5	69
Carmel Town PD	1975	0	0	0	2	10	276	375	91	754
	1974	0	0	1	3	54	267	439	68	832
Kent Town PD	1975	0	0	0	1	15	52	114	21	213
	1974	0	0	0	0	14	55	72	12	153
Putnam Valley Town PD	1975	0	0	0	2	4	111	52	10	179
	1974	0	0	1	0	2	91	50	2	143
County Total	1975	3	3	3	15	135	951	1141	220	2468
Crime Rate Per 100,000	1975	4.3	4.3	9.4** 4.3	21.6	194.5	1370.3	1644.1	521.1* 317.0	3556.2
<u>RENSSELAER COUNTY</u>										
Sheriff - Rensselaer County	1975	0	1	0	1	0	35	30	2	58
	1974	0	0	0	1	1	0	0	0	2
Rensselaer County (SP)	1975	2	5	5	8	50	520	383	59	1038
	1974	0	5	4	10	16	570	376	75	1051

*Based on susceptible population - no. of reg. veh. **Based on susceptible female population-age 5 & over ***Total crime rate does not include Neg. Mans.

PART I OFFENSES REPORTED/KNOWN TO POLICE
NEW YORK STATE
BY AGENCY

AGENCY		MURDER	NEGLIGENT MANSLAUGHTER	RAPE	ROBBERY	AGGRAVATED ASSAULT	BURGLARY	LARCENY	MOTOR VEHICLE THEFT	INDEX TOTAL ***
<u>RENSELAER COUNTY (Continued)</u>										
Rensselaer County (TWY)	1975	0	0	0	0	0	0	2	0	2
	1974	NA								NA
Rensselaer County (PK)	1975	0	0	0	0	0	1	19	0	20
	1974	NA								NA
Rensselaer County (RR-PC)	1975	0	0	0	0	3	1	10	0	14
	1974	NA								NA
Rensselaer City PD	1975	0	0	0	2	13	78	106	79	278
	1974	0	0	1	2	6	55	99	21	184
Troy City PD	1975	4	3	11	98	124	1167	1560	184	3148
	1974	2	1	18	63	161	1184	1464	211	3103
Hoosick Falls Village PD	1975	0	0	0	0	2	11	28	2	43
	1974	0	0	0	0	8	12	62	2	84
Nassau Village PD	1975	NA								NA
	1974	NA								NA
Castleton on Hudson Village PD	1975	0	0	0	0	0	3	11	2	16
	1974	NA								NA
East Greenbush Town PD	1975	0	0	2	4	15	153	301	17	492
	1974	NA								NA
North Greenbush Town PD	1975	0	0	0	1	1	23	40	3	68
	1974	NA								NA
Schodack Town PD	1975	0	0	0	0	4	34	42	2	82
	1974	NA								NA
Poestenkill Town PD	1975	0	0	0	0	0	1	7	0	8
	1974	NA								NA
Sand Lake Town PD	1975	0	0	0	0	2	25	29	0	56
	1974	NA								NA
County Total	1975	6	9	19	114	214	2052	2568	360	5333
Crime Rate Per 100,000	1975	3.8	5.8	25.3**	12.1	72.8	136.7	1311.2	469.3*	3407.7
<u>ROCKLAND COUNTY</u>										
Sheriff - Rockland County	1975	0	0	0	0	1	25	73	0	99
	1974	1	0	0	1	3	25	52	2	84
Rockland County (SP)	1975	0	1	2	4	3	58	91	19	177
	1974	1	0	1	6	8	30	83	14	143
Rockland County (TWY)	1975	0	0	0	0	0	0	9	0	9
	1974	NA								NA
Rockland County (PK)	1975	1	0	0	3	2	1	110	4	121
	1974	0	0	0	2	6	31	141	2	182
Rockland County (RR-Erie)	1975	0	0	0	0	0	13	4	0	17
	1974	NA								NA
Haverstraw Village PD	1975	0	0	0	6	9	124	230	32	401
	1974	0	0	0	8	11	108	144	26	297
Grandview on Hudson Vill PD	1975	0	0	0	0	0	1	4	0	5
	1974	NA								NA
<u>ROCKLAND COUNTY (Continued)</u>										
Nyack Village PD	1975	2	0	2	31	45	205	475	50	810
	1974	0	0	2	32	47	151	425	37	694
Piermont Village PD	1975	NA								NA
	1974	NA								NA
South Nyack Village PD	1975	0	0	0	3	9	61	51	8	132
	1974	0	0	1	4	8	47	49	5	114
Spring Valley Village PD	1975	2	0	11	75	90	371	794	109	1452
	1974	5	0	4	45	111	394	783	96	1438
Suffern Village PD	1975	0	0	2	3	18	139	369	48	579
	1974	0	0	0	1	5	114	382	53	555
Sloatsburg Village PD	1975	0	0	0	1	3	19	27	2	52
	1974	0	0	0	0	1	11	14	5	31
Clarkstown Town PD	1975	2	2	5	19	18	484	1556	161	2245
	1974	2	0	6	30	14	420	1214	161	1847
Haverstraw Town PD	1975	0	0	4	5	12	171	359	36	587
	1974	0	1	1	9	6	160	242	40	458
Orangetown Town PD	1975	0	0	2	8	54	345	902	60	1371
	1974	1	0	0	11	43	298	893	49	1295
Ramapo Town PD	1975	0	0	3	14	18	438	475	85	1033
	1974	0	1	4	12	9	417	382	112	936
Stony Point Town PD	1975	0	0	3	2	99	132	217	33	486
	1974	0	0	1	7	9	83	205	26	331
County Total	1975	7	3	34	174	381	2587	5746	647	9576
Crime Rate Per 100,000	1975	2.6	1.1	28.1**	12.4	63.4	138.8	942.4	482.1*	3488.5
<u>ST LAWRENCE COUNTY</u>										
Sheriff - St Lawrence County	1975	0	0	0	0	2	163	292	28	485
	1974	0	0	3	6	24	133	311	50	527
St Lawrence County (SP)	1975	1	4	1	7	114	494	464	49	1130
	1974	0	7	4	1	85	476	434	49	1049
St Lawrence County (PK)	1975	0	0	0	0	0	1	3	0	4
	1974	NA								NA
St Lawrence County (RR-PC)	1975	0	0	0	0	0	1	1	0	2
	1974	NA								NA
Ogdensburg City PD	1975	0	0	0	3	5	101	355	19	483
	1974	0	0	0	3	7	79	365	29	483
Massena Village PD	1975	0	0	0	4	2	57	396	12	471
	1974	0	0	0	4	5	55	407	15	486
Canton Village PD	1975	0	0	0	0	7	45	193	3	248
	1974	0	0	1	1	3	32	287	11	335
Gouverneur Village PD	1975	1	0	0	3	4	33	115	6	162
	1974	0	0	0	0	4	48	151	8	211
Norwood Village PD	1975	0	0	0	0	0	3	19	0	22
	1974	NA								NA
Potsdam Village PD	1975	0	0	1	0	1	26	206	14	248
	1974	0	0	1	0	4	35	211	11	262
County Total	1975	2	4	2	17	135	924	2044	131	3255
Crime Rate Per 100,000	1975	1.8	3.6	3.6**	1.8	15.4	122.4	837.7	222.4*	2951.0

*Based on susceptible population - no. of reg. veh. **Based on susceptible female population-age 5 & over ***Total crime rate does not include Neg. Mans.

PART 1 OFFENSES REPORTED/KNOWN TO POLICE
NEW YORK STATE
BY AGENCY

AGENCY		MURDER	NEGLIGENT MANSLAUGHTER	RAPE	ROBBERY	AGGRAVATED ASSAULT	BURGLARY	LARCENY	MOTOR VEHICLE THEFT	INDEX TOTAL ***
SARATOGA COUNTY										
Sheriff - Saratoga County	1975	2	3	1	3	115	315	393	29	858
	1974	NA								NA
Saratoga County (SP)	1975	0	1	6	15	16	586	485	60	1168
	1974	6	6	5	7	21	577	398	47	1061
Saratoga County (PK)	1975	0	0	0	0	4	10	57	2	73
	1974	NA								NA
Saratoga County (RR-DSH)	1975	0	0	0	0	0	0	6	0	6
	1974	NA								NA
Saratoga Springs City PD	1975	0	0	8	20	32	423	915	52	1450
	1974	1	0	6	24	11	348	1034	39	1462
Ballston Spa Village PD	1975	0	0	0	0	12	50	3	4	69
	1974	0	0	0	1	8	41	7	3	60
Corinth Village PD	1975	0	0	1	0	0	4	0	2	7
	1974	0	0	0	0	0	3	0	0	3
Mechanicville City PD	1975	0	0	0	0	16	32	47	8	103
	1974	0	0	0	0	10	37	41	10	100
South Glens Falls Village PD	1975	0	0	0	2	4	18	93	11	126
	1974	0	0	0	0	1	5	11	0	17
Schuylerville Village PD	1975	0	0	0	0	16	18	43	3	80
	1974	NA								NA
Charlton Town PD	1975	0	0	0	0	0	4	1	0	5
	1974	NA								NA
Waterford Town and Vill PD	1975	0	0	2	0	4	27	79	5	117
	1974	0	0	0	0	4	42	28	10	84
County Total	1975	2	4	18	38	219	1487	2122	176	4062
Crime Rate Per 100,000	1975	1.3	2.7	25.9**	25.5	147.1	998.7	1425.1	214.0*	2728.0
SCHENECTADY COUNTY										
Sheriff - Schenectady County	1975	0	0	1	4	1	75	38	6	125
	1974	0	0	0	4	0	64	53	5	126
Schenectady County (SP)	1975	0	1	1	2	12	136	80	11	242
	1974	2	0	11	2	6	106	83	7	217
Schenectady County (TWY)	1975	0	0	0	0	0	0	1	0	1
	1974	NA								NA
Schenectady County (PK)	1975	0	0	0	0	0	0	0	0	0
	1974	NA								NA
Schenectady County (RR-DSH)	1975	0	0	0	0	0	3	4	0	7
	1974	NA								NA
Schenectady County (RR-PC)	1975	0	0	0	0	19	1	9	0	29
	1974	NA								NA
Schenectady City PD	1975	3	3	14	196	74	1315	1894	237	3733
	1974	4	1	13	98	59	954	1948	246	3322
Scotia Village PD	1975	0	0	3	2	21	95	228	10	359
	1974	0	0	1	0	14	75	230	15	336
SCHENECTADY COUNTY (Continued)										
Glenville Town PD	1975	0	0	0	1	5	226	229	22	483
	1974	NA								NA
Niskayuna Town PD	1975	0	0	1	4	41	139	652	26	863
	1974	NA								NA
Rotterdam Town PD	1975	0	1	0	4	9	235	753	80	1081
	1974	0	0	2	3	5	156	670	57	893
County Total	1975	3	5	20	213	182	2225	3888	392	6923
Crime Rate Per 100,000	1975	1.8	3.0	25.9**	129.2	110.4	1350.1	2359.2	433.4*	4200.8
SCHOHARIE COUNTY										
Sheriff - Schoharie County	1975	0	0	1	3	7	104	112	3	230
	1974	NA								NA
Schoharie County (SP)	1975	1	0	3	2	18	285	136	20	465
	1974	0	3	0	1	16	212	143	24	396
Schoharie County (PK)	1975	0	0	0	0	0	0	1	0	1
	1974	NA								NA
Schoharie County (RR-DSH)	1975	0	0	0	0	0	0	0	0	0
	1974	NA								NA
Cobleskill Village PD	1975	0	0	0	0	4	25	162	1	192
	1974	0	0	0	1	1	18	90	5	115
Middleburg Town and Village PD	1975	0	0	0	1	1	9	20	1	32
	1974	NA								NA
Richmondville Village PD	1975	0	0	0	0	0	0	2	0	2
	1974	NA								NA
Schoharie Village PD	1975	NA								NA
	1974	NA								NA
Sharon Springs Vill PD	1975	0	0	0	0	2	12	3	1	18
	1974	NA								NA
County Total	1975	1	0	4	6	32	435	436	26	940
Crime Rate Per 100,000	1975	3.8	0.0	27.6**	23.1	123.1	1673.1	1676.9	155.8*	3615.4
SCHUYLER COUNTY										
Sheriff - Schuyler County	1975	0	0	0	0	13	82	208	20	323
	1974	NA								NA
Schuyler County (SP)	1975	0	0	1	0	0	20	21	1	43
	1974	0	0	0	0	1	21	13	9	44
Schuyler County (PK)	1975	0	0	0	1	0	2	4	0	7
	1974	NA								NA
Schuyler County (RR-LV)	1975	0	0	0	0	0	0	0	0	0
	1974	NA								NA
Watkins Glen Village PD	1975	0	0	0	1	1	23	57	1	83
	1974	0	0	0	2	8	21	26	6	63
Montour Falls Village PD	1975	NA								NA
	1974	NA								NA

*Based on susceptible population - no. of reg. veh. **Based on susceptible female population-age 5 & over ***Total crime rate does not include Neg. Mans.

PART I OFFENSES REPORTED/KNOWN TO POLICE
NEW YORK STATE
BY AGENCY

AGENCY		MURDER	NEGLIGENT MANSLAUGHTER	RAPE	ROBBERY	AGGRAVATED ASSAULT	BURGLARY	LARCENY	MOTOR VEHICLE THEFT	INDEX TOTAL ***
SCHUYLER COUNTY (Continued)										
County Total	1975	0	0	1	2	14	127	290	22	456
Crime Rate Per 100,000	1975	0.0	0.0	12.0** 5.7	11.5	80.5	729.9	1666.7	202.9* 126.4	2620.7
SENECA COUNTY										
Sheriff - Seneca County	1975	4	0	0	1	82	162	270	10	529
	1974	NA								NA
Seneca County (SP)	1975	0	1	2	1	21	191	197	10	422
	1974	0	0	1	2	17	147	156	18	341
Seneca County (TWY)	1975	0	0	0	0	0	0	5	0	5
	1974	NA								NA
Seneca County (PK)	1975	0	0	0	1	0	2	10	0	13
	1974	NA								NA
Seneca County (RR-PC)	1975	0	0	0	0	0	0	0	0	0
	1974	NA								NA
Seneca County (R ³ -LV)	1975	0	0	0	0	0	0	0	0	0
	1974	NA								NA
Interlaken Village PD	1975	NA								NA
	1974	NA								NA
Waterloo Village PD	1975	0	0	0	0	2	39	84	6	131
	1974	0	0	0	0	4	22	48	1	75
Seneca Falls Village PD	1975	0	0	0	0	12	52	221	8	293
	1974	0	1	1	0	5	45	209	11	271
County Total	1975	4	1	2	3	117	446	787	34	1393
Crime Rate Per 100,000	1975	11.4	2.8	12.9** 5.7	8.5	332.4	1267.0	2235.8	166.8* 96.6	3957.4
STEBEN COUNTY										
Sheriff - Steuben County	1975	0	0	1	0	1	3	41	2	60
	1974	0	1	0	0	2	6	193	5	376
Steuben County (SP)	1975	0	3	6	8	56	367	327	30	794
	1974	3		6	7	49	261	351	23	700
Steuben County (PK)	1975	0	0	0	0	1	1	1	0	3
	1974	NA								NA
Steuben County (RR-Erie)	1975	0	0	0	0	0	2	4	0	6
	1974	NA								NA
Corning City PD	1975	0	0	0	7	6	103	426	23	565
	1974	0	0	0	4	5	105	396	33	543
Hornell City PD	1975	0	0	2	0	26	88	257	15	388
	1974	0	0	2	1	15	85	245	21	369
Addison Town and Village PD	1975	0	0	0	0	11	15	8	0	34
	1974	NA								NA
STEBEN COUNTY (Continued)										
Bath Village PD	1975	0	0	2	2	43	48	289	7	391
	1974	0	0	0	0	12	27	228	9	276
Canisteo Village PD	1975	0	0	0	0	1	18	72	5	96
	1974	0	0	0	0	8	18	21	4	51
Cohocton Town PD	1975	NA								NA
	1974	NA								NA
Painted Post Village PD	1975	0	0	0	1	0	8	63	4	76
	1974	0	0	0	0	1	7	31	0	39
Hammondsport Village PD	1975	0	0	0	0	4	8	21	0	33
	1974	NA								NA
Wayland Village PD	1975	0	0	0	0	0	0	1	0	1
	1974	NA								NA
Woodhull Village PD	1975	0	0	0	1	1	13	8	0	23
	1974	NA								NA
Arkport Village PD	1975	NA								NA
	1974	NA								NA
North Hornell Village PD	1975	NA								NA
	1974	NA								NA
Avoca Town and Village PD	1975	0	0	0	0	0	1	0	0	1
	1974	NA								NA
County Total	1975	0	3	11	19	150	687	1518	86	2471
Crime Rate Per 100,000	1975	0.0	3.0	21.0** 11.1	19.2	151.5	693.9	1533.3	149.6* 86.9	2496.0
SUFFOLK COUNTY										
Sheriff - Suffolk County	1975	0	0	0	0	0	0	0	0	0
	1974	NA								NA
Suffolk County (SP)	1975	1	2	4	8	35	196	120	18	382
	1974	0	3	7	13	58	166	132	43	419
Suffolk County (PK)	1975	0	0	0	17	13	16	224	10	280
	1974	NA								NA
Suffolk County (RR-LI)	1975	0	0	0	2	5	15	108	0	130
	1974	NA								NA
Suffolk County PD	1975	18	4	119	874	470	15555	35883	4782	57701
	1974	27	16	102	666	511	11777	31058	4056	48197
Amityville Village PD	1975	0	0	1	7	3	85	314	42	452
	1974	6	0	0	7	1	84	248	31	377
Sag Harbor Village PD	1975	0	0	0	1	4	47	35	3	90
	1974	0	0	0	2	3	24	60	8	97
Northport Village PD	1975	0	0	0	2	4	35	187	0	228
	1974	NA								NA
Southampton Village PD	1975	1	0	0	0	28	85	321	19	454
	1974	0	0	0	1	19	79	231	19	399
Greenport Village PD	1975	0	0	1	1	6	43	59	5	115
	1974	0	0	0	1	5	26	70	0	102
East Hampton Village PD	1975	0	0	0	1	10	45	126	8	190
	1974	NA								NA
Ocean Beach Village PD	1975	0	0	0	0	0	26	105	1	132
	1974	NA								NA
Huntington Bay Vill PD	1975	NA								NA
	1974	NA								NA
Lloyd Harbor Village PD	1975	0	0	0	0	1	19	77	2	99
	1974	NA								NA

*Based on susceptible population - no. of reg. veh. **Based on susceptible female population-age 5 & over ***Total crime rate does not include Neg. Mans.

PART I OFFENSES REPORTED/KNOWN TO POLICE
NEW YORK STATE
BY AGENCY

AGENCY		MURDER	NEGLIGENT MANSLAUGHTER	RAPE	ROBBERY	AGGRAVATED ASSAULT	BURGLARY	LARCENY	MOTOR VEHICLE THEFT	INDEX TOTAL***
<u>SUFFOLK COUNTY (Continued)</u>										
Quogue Village PD	1975	0	0	0	0	3	17	37	4	61
	1974	NA								NA
Westhampton Beach Vil PD	1975	1	0	1	3	8	97	124	9	243
	1974	NA								NA
Nissequoque Village PD	1975	0	0	0	0	0	11	29	1	41
	1974	NA								NA
Asharoken Village PD	1975	0	0	0	0	0	2	10	0	12
	1974	0	0	0	0	0	1	16	0	17
Head of Harbor Village PD	1975	0	0	0	0	0	2	25	2	29
	1974	NA								NA
East Hampton Town PD	1975	0	0	0	2	1	129	192	6	330
	1974	NA								NA
Riverhead Town PD	1975	1	0	2	36	146	347	774	50	1356
	1974	7	0	3	25	122	248	757	51	1213
Shelter Island Town PD	1975	0	0	0	0	1	27	28	0	56
	1974	NA								NA
Southampton Town PD	1975	1	1	1	10	61	423	665	42	1203
	1974	NA								NA
Southold Town PD	1975	0	0	0	0	7	102	299	2	410
	1974	NA								NA
County Total	1975	23	7	129	964	806	17324	39742	5006	63994
				22.0**						
Crime Rate Per 100,000	1975	1.7	0.5	9.6	71.8	60.1	1291.2	2962.1	712.2*	4769.6

SULLIVAN COUNTY

Sheriff - Sullivan County	1975	1	0	5	7	28	251	199	27	518
	1974	0	0	2	2	2	213	332	33	584
Sullivan County (SP)	1975	1	7	2	16	43	1023	562	90	1737
	1974	12	5	8	21	35	976	542	139	1733
Sullivan County (PK)	1975	0	0	0	0	0	0	0	0	0
	1974	NA								NA
Sullivan County (RR-Erie)	1975	0	0	0	0	0	0	3	0	3
	1974	NA								NA
Liberty Village PD	1975	0	0	2	4	32	52	111	22	223
	1974	0	1	0	6	17	27	126	14	190
Monticello Village PD	1975	1	0	0	24	84	186	380	42	717
	1974	0	0	0	3	9	49	129	14	204
Woodridge Village PD	1975	0	0	0	0	24	31	66	6	127
	1974	0	0	0	3	6	25	22	4	60
Fallsburgh Town PD	1975	0	0	0	5	57	368	219	17	666
	1974	NA								NA
Rockland Town PD	1975	0	0	0	0	1	7	7	3	18
	1974	0	0	0	2	6	32	85	9	134

SULLIVAN COUNTY (Continued)

County Total	1975	3	7	9	56	269	1918	1547	207	4009
				31.5**						
Crime Rate Per 100,000	1975	5.4	12.6	16.2	101.1	485.6	3462.1	2792.4	499.2*	7236.5

TIOGA COUNTY

Sheriff - Tioga County	1975	1	0	2	0	20	132	248	20	423
	1974	0	0	1	2	14	133	284	12	446
Tioga County (SP)	1975	1	0	1	0	7	136	84	10	239
	1974	0	0	3	1	1	130	64	12	211
Tioga County (PK)	1975	0	0	0	0	0	0	0	0	0
	1974	NA								NA
Tioga County (RR-Erie)	1975	0	0	0	0	0	0	3	0	3
	1974	NA								NA
Tioga County (RR-LV)	1975	0	0	0	0	0	0	0	0	0
	1974	NA								NA
Waverly Village PD	1975	0	0	0	0	1	7	73	6	87
	1974	0	0	0	1	0	18	76	4	99
Candor Village PD	1975	NA								NA
	1974	NA								NA
Newark T & Newark Valley V PD	1975	0	0	0	0	3	26	90	7	126
	1974	NA								NA
Nichols Village PD	1975	0	0	0	0	2	6	10	2	20
	1974	NA								NA
Owego Village PD	1975	0	0	0	2	4	59	157	5	227
	1974	0	0	0	0	0	53	114	15	182
County Total	1975	2	0	3	2	37	366	665	50	1125
				13.2**						
Crime Rate Per 100,000	1975	4.1	0.0	6.2	4.1	76.1	753.1	1368.3	171.8*	2314.8

TOMPKINS COUNTY

Sheriff - Tompkins County	1975	1	0	1	3	7	292	650	46	1000
	1974	0	3	4	2	4	254	568	32	864
Tompkins County (SP)	1975	1	0	3	8	3	187	138	38	378
	1974	0	0	1	1	5	137	119	48	311
Tompkins County (PK)	1975	0	0	0	0	0	3	17	0	20
	1974	NA								NA
Tompkins County (RR-LV)	1975	0	0	0	0	0	0	1	0	1
	1974	NA								NA
Ithaca City PD	1975	1	0	12	26	51	578	942	159	1769
	1974	0	0	5	30	37	328	891	131	1422
Cornell University Police	1975	0	0	1	2	2	21	775	1	802
	1974	NA								NA
Dryden Village PD	1975	0	0	0	0	0	5	5	0	10
	1974	0	0	0	0	1	6	16	0	23
Groton Village PD	1975	0	0	0	0	2	2	6	0	10
	1974	0	0	0	0	3	1	9	2	15
Trumansburg Village PD	1975	0	0	0	0	2	14	19	3	38
	1974	NA								NA
Cayuga Heights Village PD	1975	0	0	0	0	0	12	71	3	86
	1974	0	0	1	0	0	18	69	1	89

*Based on susceptible population - no. of reg. veh. **Based on susceptible female population-age 5 & over ***Total crime rate does not include Negligent Mans

PART I OFFENSES REPORTED/KNOWN TO POLICE
NEW YORK STATE
BY AGENCY

AGENCY		MURDER	NEGLIGENT MANSLAUGHTER	RAPE	ROBBERY	AGGRAVATED ASSAULT	BURGLARY	LARCENY	MOTOR VEHICLE THEFT	INDEX TOTAL**
TOMPKINS COUNTY (Continued)										
County Total	1975	3	0	17	39	67	1114	2624	250	4114
Crime Rate Per 100,000	1975	3.7	0.0	44.6** 21.0	48.2	82.8	1377.0	3243.5	593.6* 309.0	5085.3
ULSTER COUNTY										
Sheriff - Ulster County	1975	1	0	4	1	29	63	43	12	153
	1974	NA								NA
Ulster County (SP)	1975	4	1	16	44	41	1331	896	140	2472
	1974	3	13	14	37	53	1469	780	120	2476
Ulster County (TWY)	1975	0	0	0	0	0	0	6	0	6
	1974	NA								NA
Ulster County (PK)	1975	0	0	0	0	0	0	0	0	0
	1974	NA								NA
Ulster County (RR-PC)	1975	0	0	0	0	0	2	0	0	2
	1974	NA								NA
Kingston City PD	1975	0	0	7	30	42	233	432	70	814
	1974	0	0	1	28	48	343	586	84	1090
Saugerties Village PD	1975	0	0	0	2	6	16	21	4	49
	1974	0	0	0	1	9	14	19	2	45
Ellenville Village PD	1975	0	0	0	1	14	77	120	5	217
	1974	1	0	0	2	29	53	77	7	169
New Paltz Town and Village PD	1975	0	0	3	7	40	94	321	57	522
	1974	0	0	2	5	42	93	205	46	393
Lloyd Town PD	1975	0	0	0	3	4	53	22	13	95
	1974	NA								NA
Marlborough Town PD	1975	1	0	0	0	10	93	52	13	169
	1974	NA								NA
Plattekill Town PD	1975	0	0	0	0	8	27	17	3	55
	1974	NA								NA
Woodstock Town PD	1975	0	0	2	6	9	98	65	14	194
	1974	NA								NA
Wawarsing Town PD	1975	NA								NA
	1974	NA								NA
Saugerties Town PD	1975	0	0	0	6	43	143	199	13	404
	1974	NA								NA
Rosendale Town PD	1975	0	0	0	0	1	2	2	2	7
	1974	NA								NA
Hurley Town PD	1975	0	0	0	0	0	9	0	2	11
	1974	NA								NA
Olive Town PD	1975	0	0	0	0	2	17	13	0	32
	1974	NA								NA
Esopus Town PD	1975	0	0	0	0	0	5	0	0	5
	1974	NA								NA

ULSTER COUNTY (Continued)

County Total	1975	6	1	32	100	249	2263	2209	348	5207
Crime Rate Per 100,000	1975	4.0	0.7	42.5** 21.2	66.3	165.1	1500.7	1464.9	390.5* 230.8	3452.9

WARREN COUNTY

Sheriff - Warren County	1975	0	2	2	6	11	331	502	32	884
	1974	0	1	1	4	5	257	425	33	725
Warren County (SP)	1975	0	2	3	0	16	140	181	25	365
	1974	0	0	4	2	6	111	140	18	281
Warren County (RR-D&H)	1975	0	0	0	0	0	0	1	0	1
	1974	NA								NA
Glens Falls City PD	1975	0	0	1	9	12	149	408	45	624
	1974	0	0	0	6	5	92	363	69	535
Lake George Village PD	1975	0	0	0	0	5	14	14	5	38
	1974	NA								NA
Bolton Town PD	1975	NA								NA
	1974	NA								NA
Hague Town PD	1975	0	0	0	0	0	0	0	0	0
	1974	NA								NA
Lake Luzerne Town PD	1975	0	0	0	0	1	13	41	0	55
	1974	NA								NA
Queensbury Town PD	1975	0	0	0	0	5	33	175	17	230
	1974	0	0	1	0	3	31	187	12	234
Warrensburg Town PD	1975	NA								NA
	1974	NA								NA
County Total	1975	0	4	6	15	50	680	1322	124	2197
Crime Rate Per 100,000	1975	0.0	7.8	24.1** 11.6	29.1	96.9	1317.8	2562.0	403.1* 240.3	4257.8

WASHINGTON COUNTY

Sheriff - Washington County	1975	0	0	1	1	21	120	154	8	305
	1974	0	0	2	0	10	97	106	1	216
Washington County (SP)	1975	0	0	0	4	44	153	160	22	383
	1974	3	1		1	21	164	159	19	367
Washington County (PK)	1975	0	0	0	0	0	0	0	0	0
	1974	NA								NA
Washington County (RR-D&H)	1975	0	0	0	0	0	3	1	0	4
	1974	NA								NA
Cambridge Village PD	1975	0	0	1	0	9	21	30	2	63
	1974	NA								NA
Greenwich Village PD	1975	0	0	1	0	1	13	22	2	39
	1974	NA								NA
Fort Edward Village PD	1975	0	0	0	0	8	19	30	3	60
	1974	0	0	0	0	6	38	50	5	99
Granville Village PD	1975	0	0	0	0	0	3	8	1	12
	1974	0	0	0	1	4	22	58	6	91
Hudson Falls Village PD	1975	0	0	0	3	10	38	254	19	324
	1974	0	0	1	3	5	39	201	10	259
Salem Village PD	1975	0	0	0	0	1	0	4	2	7
	1974	NA								NA

* Based on susceptible population - no. of reg. veh. ** Based on susceptible female population - age 5 & over. *** Total crime rate does not include Negligent Manslaughter.

PART I OFFENSES REPORTED/KNOWN TO POLICE
NEW YORK STATE
BY AGENCY

AGENCY		MURDER	NEGLIGENT MANSLAUGHTER	RAPE	ROBBERY	AGGRAVATED ASSAULT	BURGLARY	LARCENY	MOTOR VEHICLE THEFT	INDEX TOTAL***
WASHINGTON COUNTY (Continued)										
Whitehall Village PD	1975	0	0	0	0	6	41	16	1	64
	1974	0	0	0	0	5	5	2	2	14
County Total	1975	0	0	3	8	100	411	679	60	1261
Crime Rate Per 100,000	1975	0.0	0.0	11.6**	14.8	184.5	758.3	1252.8	205.0*	2326.6
WAYNE COUNTY										
Sheriff - Wayne County	1975	0	0	4	4	104	323	540	33	1008
	1974	0	1	1	6	95	275	513	34	924
Wayne County (SP)	1975	2	0	6	7	52	501	520	48	1136
	1974	2	1	6	8	108	416	427	44	1011
Wayne County (PK)	1975	0	0	0	0	0	0	0	0	0
	1974	NA								NA
Wayne County (RR-PC)	1975	0	0	0	0	7	0	10	0	17
	1974	NA								NA
Newark Village PD	1975	1	0	1	7	8	59	253	7	336
	1974	0	0	1	2	2	60	331	14	410
Wolcott Village PD	1975	0	0	0	0	2	5	11	0	18
	1974	NA								NA
Clyde Village PD	1975	0	0	0	0	5	10	0	0	15
	1974	0	0	0	0	5	11	3	0	19
Lyons Village PD	1975	0	0	0	0	1	19	94	1	115
	1974	0	0	0	3	3	9	79	3	97
Palmyra Village PD	1975	0	0	0	0	2	30	45	3	80
	1974	0	0	0	0	0	20	24	1	45
Sodus Village PD	1975	NA								NA
	1974	NA								NA
Sodus Point Village PD	1975	0	0	0	0	0	0	0	0	0
	1974	NA								NA
Macedon Town and Village PD	1975	0	0	0	0	3	5	64	2	74
	1974	NA								NA
County Total	1975	3	0	11	18	184	952	1537	94	2799
Crime Rate Per 100,000	1975	3.6	0.0	28.6**	21.8	223.3	1155.3	1865.3	177.9*	3396.8
WESTCHESTER COUNTY										
Sheriff - Westchester County	1975	0	0	0	0	0	0	0	0	0
	1974	NA								NA
Westchester County (SP)	1975	6	10	4	24	64	654	735	140	1627
	1974	2	8	3	59	62	797	643	140	1706
Westchester County (TWY)	1975	0	0	0	0	4	0	11	0	15
	1974	NA								NA
WESTCHESTER COUNTY (Continued)										
Westchester County (PK)	1975	0	0	0	0	0	3	9	1	13
	1974	NA								NA
Westchester County (RR-PC)	1975	0	0	0	0	0	0	0	0	0
	1974	NA								NA
Peekskill City PD	1975	1	0	7	38	25	374	325	68	838
	1974	0	0	2	15	19	178	439	55	708
White Plains City PD	1975	0	0	3	85	63	526	2282	239	3198
	1974	3	0	8	72	69	549	1833	222	2756
Mount Vernon City PD	1975	6	0	3	112	46	664	2402	556	3789
	1974	7	0	2	88	47	676	2153	544	3517
New Rochelle City PD	1975	8	0	4	90	103	727	1602	361	2895
	1974	2	0	6	93	212	760	1505	356	2934
Ossining Village PD	1975	0	0	4	18	64	276	332	32	726
	1974	0	0	3	22	11	250	395	42	723
Port Chester Village PD	1975	3	0	1	31	104	269	601	111	1120
	1974	1	0	4	41	115	222	482	117	982
Yonkers City PD	1975	8	1	21	529	210	2713	5586	1505	10572
	1974	4	0	17	561	214	2960	4779	1348	9883
Rye City PD	1975	0	0	1	3	8	86	397	33	528
	1974	0	0	5	4	2	78	507	29	625
Mamaroneck Village PD	1975	0	0	0	16	22	230	518	55	840
	1974	0	0	3	15	12	154	523	79	786
Scarsdale Village PD	1975	0	0	0	3	4	156	456	18	637
	1974	0	0	0	1	7	112	388	27	535
Mount Kisco Village PD	1975	0	0	0	7	1	63	215	22	308
	1974	0	0	1	7	9	81	198	25	321
Croton on Hudson Village PD	1975	0	0	0	1	0	88	136	27	252
	1974	0	0	0	0	0	78	116	25	219
Bronxville Village PD	1975	0	0	0	8	5	73	139	17	242
	1974	0	0	0	2	0	27	114	30	173
Tuckahoe Village PD	1975	1	0	0	5	3	81	130	9	229
	1974	0	0	2	1	5	54	137	8	207
Ardsley Village PD	1975	0	0	1	1	0	33	115	7	157
	1974	0	0	0	2	0	37	126	8	173
Dobbs Ferry Village PD	1975	0	0	1	3	4	106	258	18	390
	1974	0	0	1	7	4	95	207	19	333
Hastings on Hudson Village PD	1975	0	0	0	3	1	40	189	5	238
	1974	0	0	1	5	8	39	174	8	235
Irvington Village PD	1975	0	0	0	1	0	33	84	3	121
	1974	1	0	1	3	4	34	89	1	133
Tarrytown Village PD	1975	1	0	3	15	14	136	249	10	428
	1974	1	0	0	9	11	146	211	30	408
Larchmont Village PD	1975	0	0	1	8	7	170	364	27	577
	1974	0	0	0	4	1	65	373	10	453
Briarcliff Manor Village PD	1975	0	0	0	0	0	46	56	7	109
	1974	0	0	1	1	2	31	44	15	94
North Tarrytown Village PD	1975	1	0	0	8	7	63	107	9	195
	1974	0	0	1	2	8	64	124	8	207
Pleasantville Village PD	1975	0	0	0	0	7	47	133	19	206
	1974	0	0	2	1	7	47	153	12	222
Felham Village PD	1975	0	0	0	2	16	96	198	31	343
	1974	0	0	0	9	7	111	214	19	340
Felham Manor Village PD	1975	0	0	1	12	2	79	369	70	533
	1974	0	0	0	8	2	59	480	67	616
Elmsford Village PD	1975	0	0	1	17	1	65	119	19	222
	1974	0	0	0	17	1	44	103	21	186

* Based on susceptible population - No. of reg. veh. ** Based on susceptible female population-age 5 & over *** Total crime rate does not include Negligent Manslaughter

PART I OFFENSES REPORTED/KNOWN TO POLICE
NEW YORK STATE
BY AGENCY

AGENCY		MURDER	NEGLIGENT MANSLAUGHTER	RAPE	ROBBERY	AGGRAVATED ASSAULT	BURGLARY	LARCENY	MOTOR VEHICLE THEFT	INDEX TOTAL ***
<u>WESTCHESTER COUNTY (Continued)</u>										
Buchanan Village PD	1975	0	0	0	0	0	5	6	2	13
	1974	NA								NA
Bedford Town PD	1975	0	0	1	3	4	80	156	25	269
	1974	0	0	1	3	4	70	171	36	285
Eastchester Town PD	1975	0	0	0	7	8	122	278	53	468
	1974	0	0	1	3	8	117	206	50	385
Greenburgh Town PD	1975	0	0	8	38	48	627	1490	181	2392
	1974	0	0	3	27	66	519	1235	139	1989
Harrison Town PD	1975	0	0	0	9	3	128	494	62	696
	1974	0	0	0	2	7	131	487	47	674
Lewisboro Town PD	1975	0	0	0	0	2	0	0	1	3
	1974	NA								NA
Mamaroneck Town PD	1975	0	0	0	4	6	129	312	24	475
	1974	0	0	0	3	4	132	323	24	486
Mount Pleasant Town PD	1975	0	0	0	2	19	175	276	31	503
	1974	0	4	1	3	13	177	310	27	531
New Castle Town PD	1975	0	0	0	0	11	62	166	16	255
	1974	2	0	0	0	7	114	249	29	401
North Castle Town PD	1975	0	0	0	1	6	63	186	24	280
	1974	0	0	1	7	9	86	211	27	341
Pound Ridge Town PD	1975	0	0	0	0	0	1	0	0	1
	1974	NA								NA
Yorktown Town PD	1975	1	0	1	1	24	322	604	41	994
	1974	0	0	1	6	26	338	593	38	1002
State Univ of New York	1975	0	0	0	1	0	17	52	0	70
	1974	NA								NA
Rye Town PD	1975	0	0	0	0	4	69	147	15	235
	1974	NA								NA
Ossining Town PD	1975	0	0	0	0	7	48	25	10	90
	1974	NA								NA
Westchester Co Parkway Police	1975	0	3	4	14	56	65	430	19	588
	1974	NA								NA
County Total	1975	36	14	70	1120	982	9810	22739	3923	38680
Crime Rate Per 100,000	1975	3.9	1.5	15.9** 7.6	121.2	106.3	1061.7	2460.9	842.3* 424.6	4186.1

WYOMING COUNTY

Sheriff - Wyoming County	1975	0	1	6	3	28	180	161	18	396
	1974	0	0	0	0	5	98	130	10	243
Wyoming County (SP)	1975	0	0	0	1	21	75	30	4	131
	1974	1	0	1	1	18	70	41	11	143
Wyoming County (PK)	1975	0	0	0	0	0	2	0	0	2
	1974	NA								NA
Wyoming County (RR-Erie)	1975	0	0	0	0	0	0	1	0	1
	1974	NA								NA

WYOMING COUNTY (Continued)

Arcade Village PD	1975	0	0	0	0	2	10	10	5	27
	1974	NA								NA
Attica Village PD	1975	0	0	0	0	2	8	44	6	60
	1974	0	0	0	0	2	16	23	2	43
Perry Village PD	1975	0	0	0	0	4	12	50	1	67
	1974	0	0	0	2	7	36	94	10	149
Warsaw Village PD	1975	0	0	0	0	1	6	36	1	44
	1974	1	0	1	1	5	25	50	3	86
County Total	1975	0	1	6	4	58	293	332	35	728
Crime Rate Per 100,000	1975	0.0	2.6	36.0** 15.5	10.4	150.3	759.1	860.1	152.3* 90.7	1886.0

YATES COUNTY

Sheriff - Yates County	1975	0	0	3	0	51	171	364	22	611
	1974	1	0	1	0	20	149	216	14	401
Yates County (SP)	1975	0	0	0	0	2	35	51	2	90
	1974	1	0	0	0	2	35	38	3	79
Yates County (PK)	1975	0	0	0	0	0	0	2	0	2
	1974	NA								NA
Yates County (RR-LV)	1975	0	0	0	0	0	0	0	0	0
	1974	NA								NA
Penn Yan Village PD	1975	0	0	0	1	11	46	128	7	193
	1974	0	0	0	1	11	52	61	10	135
Dundee Village PD	1975	NA								NA
	1974	NA								NA
County Total	1975	0	0	3	1	64	252	545	31	896
Crime Rate Per 100,000	1975	0.0	0.0	28.6** 15.2	5.1	324.9	1279.2	2766.5	219.8* 157.4	4548.2

*Based on susceptible population - number of registered vehicles.
 **Based on susceptible female population - age 5 and over.
 ***Total crime rate does not include Negligent Manslaughter.

Data for agencies which reported in 1974 and were discontinued in 1975 are omitted.

ROBBERY
PERCENT DISTRIBUTION BY TYPE OF WEAPON
NEW YORK STATE
1975

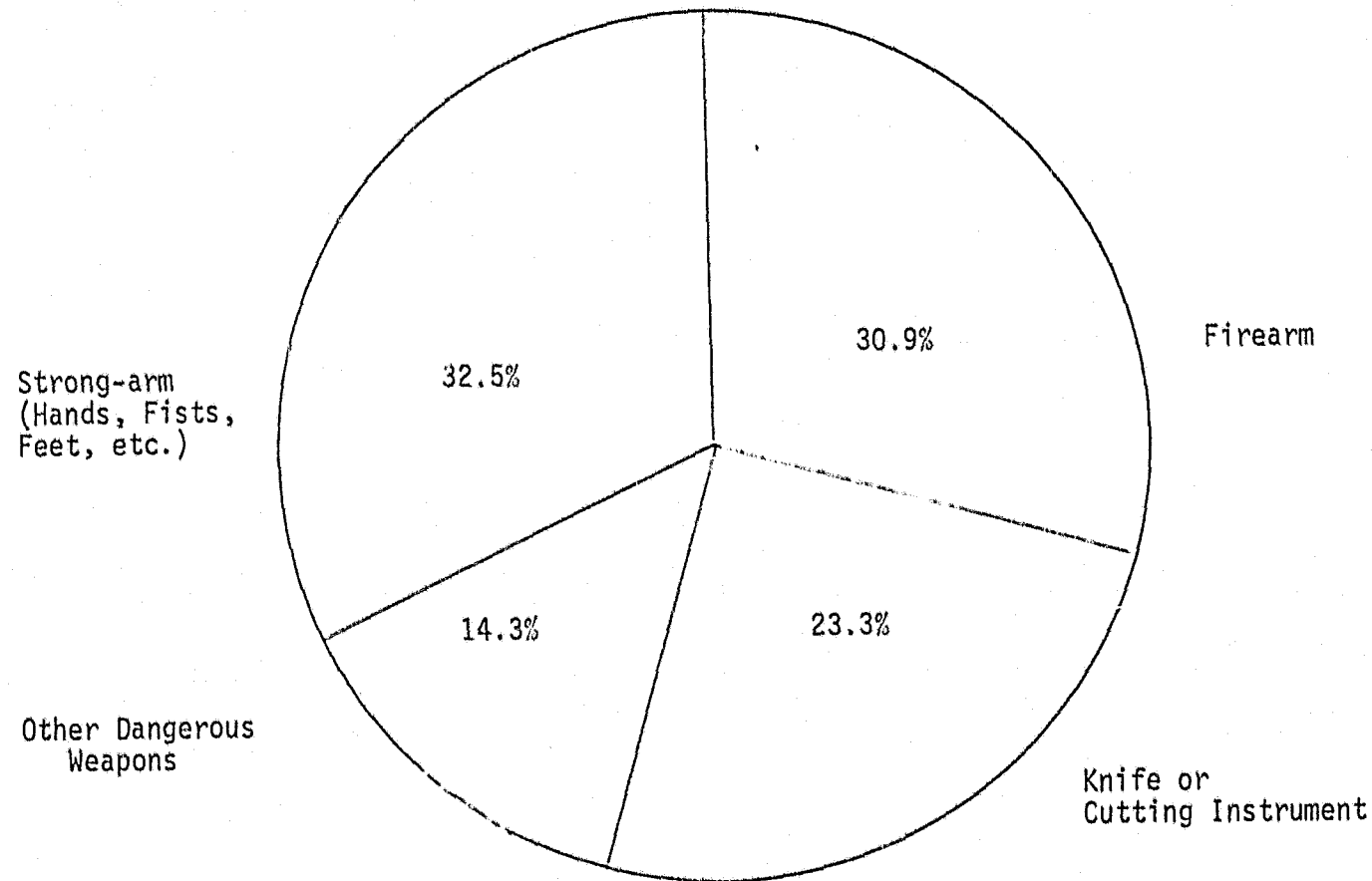

ROBBERY: Definition - the taking or attempting to take anything of value from the care, custody, or control of a person or persons by force or threat of force or violence and/or by putting the victim in fear.

AGGRAVATED ASSAULT
PERCENT DISTRIBUTION BY TYPE OF WEAPON
NEW YORK STATE
1975

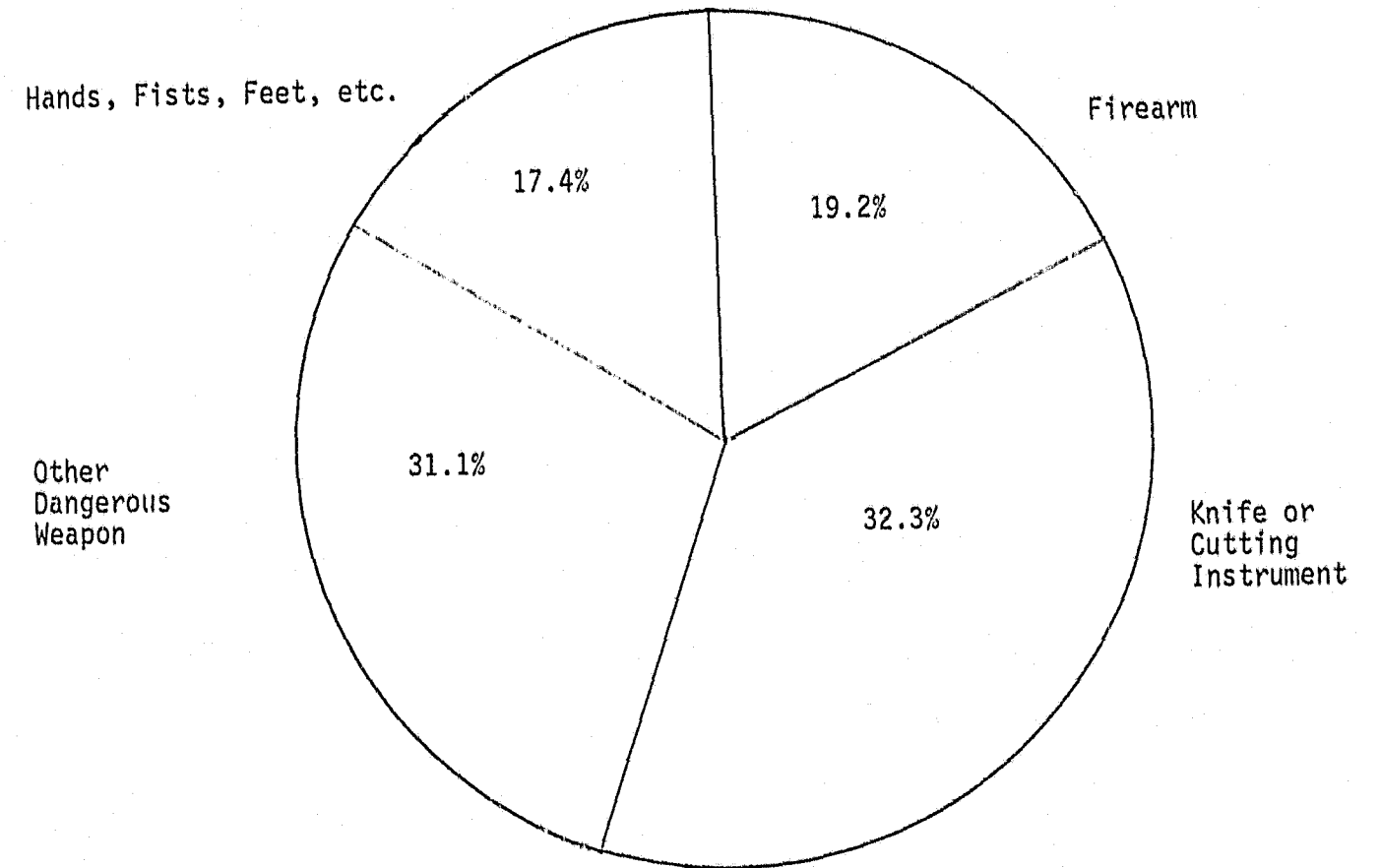

AGGRAVATED ASSAULT: Definition - an unlawful attack by one person upon another for the purpose of inflicting severe or aggravated bodily injury. This type of assault usually is accompanied by the use of a weapon or by means likely to produce death or great bodily harm.

Homicide

Homicide (Murder and Non-Negligent Manslaughter) is the one offense in the Uniform Crime Reporting program for which detailed data is received for each offense. The analysis which this type of reporting permits is indicative of the advantages which can accrue from a crime reporting program which collects data for each offense rather than the aggregate data now being collected. Six states have already initiated this type of reporting. New York State will shortly be examining the feasibility of installing a similar system.

Analysis of the New York homicide reports discloses that males far outnumber females as victims, 78.9 to 20.7 percent (sex of 0.4% of victims was unknown). Blacks were victims of homicide in 47.3 percent of the cases, whites 29.6 percent of the time, and hispanics, mostly in New York City, were victimized in 21.8 percent of the cases.

The largest number of victims is in the 25-29 age group, with the 20-24 and 30-34 age categories close behind. Together those three groups account for more than 44 percent of all homicide victims but only slightly more than 23 percent of the State's population.

The need for stricter handgun laws and more effective enforcement of existing laws is reflected in the statistics: handguns were used in the commission of 45.4 percent of all homicides. All types of firearms, including handguns, were involved in more than 51 percent of the offenses. Cutting instruments were next highest as homicide weapons -- 26.9 percent.

Examination of the circumstances under which homicides occurred shows that the perpetrator and the victim knew each other prior to the crime in 22.8 percent of the cases. Family slayings accounted for 10.5 percent of all homicide cases, while 12.3 percent of the cases concerned persons who had some type of previous relationship and 21.7 percent occurred during the commission of other felonies. It is important to note that older persons are in the group most vulnerable to felony homicide. Of 271 victims 55 years and older, 125 or 46 percent were slain during the commission of robberies. Almost 55 percent of all homicides were committed inside a building, indicating that in a majority of cases the police were not in a position to act as a deterrent.

Infants under the age of 1 accounted for 26 of the 80 children under the age of 15 who were homicide victims during the year.

NEW YORK STATE
HOMICIDE VICTIMS BY AGE, SEX AND RACE
1975

AGE IN YEARS	NUMBER OF VICTIMS	SEX			RACE							
		MALE	FEMALE	UNKNOWN	WHITE	NEGRO	INDIAN	CHINESE	JAPANESE	HISPANIC	ALL OTHER	UNKNOWN
TOTAL	1981	1562	411	8	585	938	2	15	0	432	1	8
Infant (under 1)	26	14	10	2	13	9	0	0	0	4	0	0
1-4	27	16	11	0	8	16	0	0	0	3	0	0
5-9	17	6	11	0	7	5	0	0	0	5	0	0
10-14	10	5	5	0	1	7	0	0	0	2	0	0
15-19	140	106	34	0	35	68	0	3	0	34	0	0
20-24	297	240	57	0	71	144	1	4	0	76	1	0
25-29	310	249	61	0	66	163	0	2	0	79	0	0
30-34	268	230	38	0	50	141	0	1	0	76	0	0
35-39	191	157	34	0	45	97	0	0	0	49	0	0
40-44	147	125	22	0	37	72	0	1	0	37	0	0
45-49	132	114	18	0	37	56	1	1	0	27	0	0
50-54	108	90	18	0	35	54	0	0	0	19	0	0
55-59	70	59	11	0	31	32	0	1	0	6	0	0
60-64	61	44	17	0	35	20	0	0	0	6	0	0
65-69	54	34	20	0	37	14	1	1	0	2	0	0
70-74	32	20	12	0	24	7	0	0	0	1	0	0
75 & OVER	54	29	25	0	46	7	0	0	0	1	0	0
UNKNOWN	37	24	7	6	7	16	0	1	0	5	0	8

NEW YORK STATE
HOMICIDE
1975

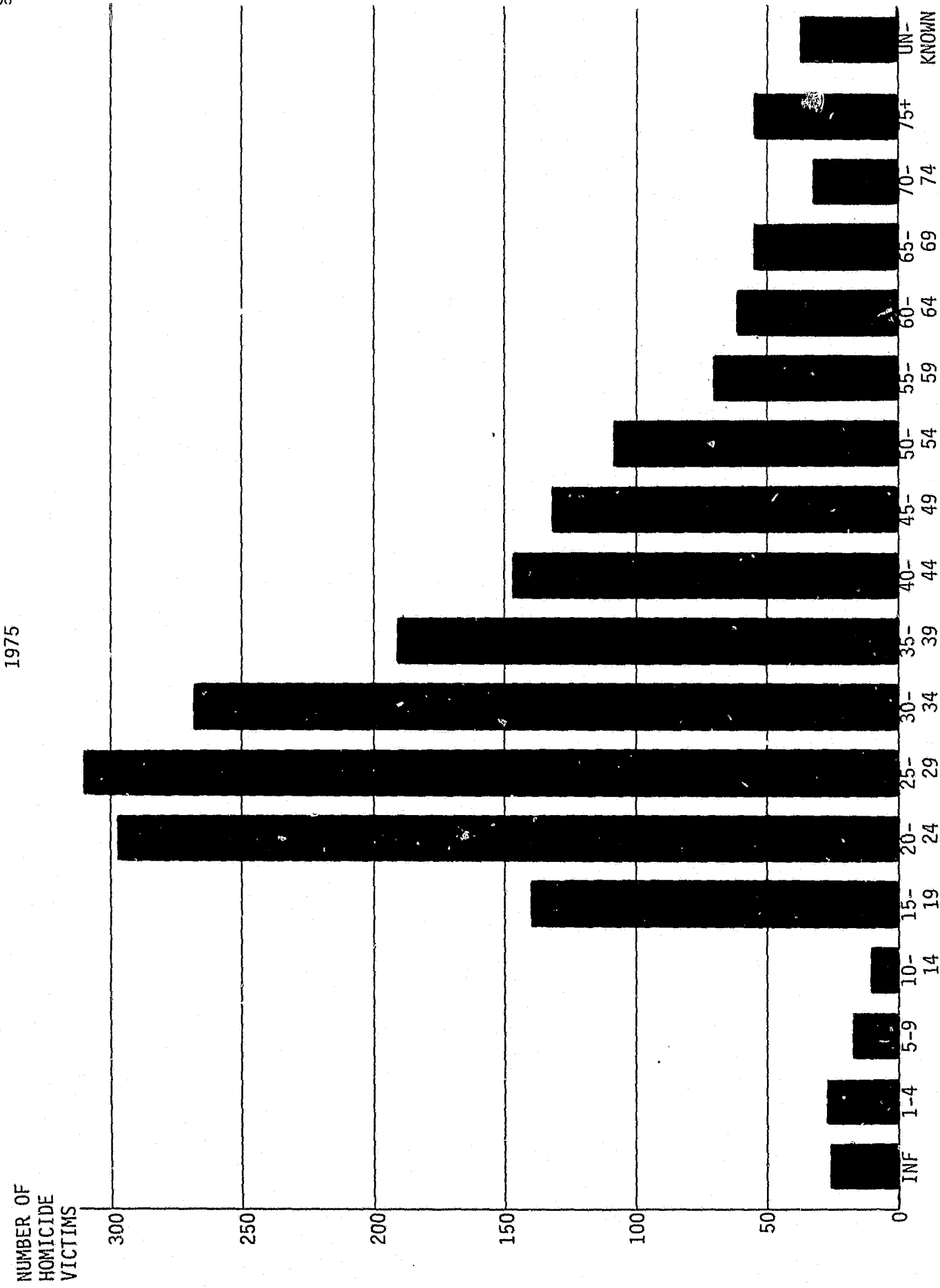

NEW YORK STATE
HOMICIDE
1975

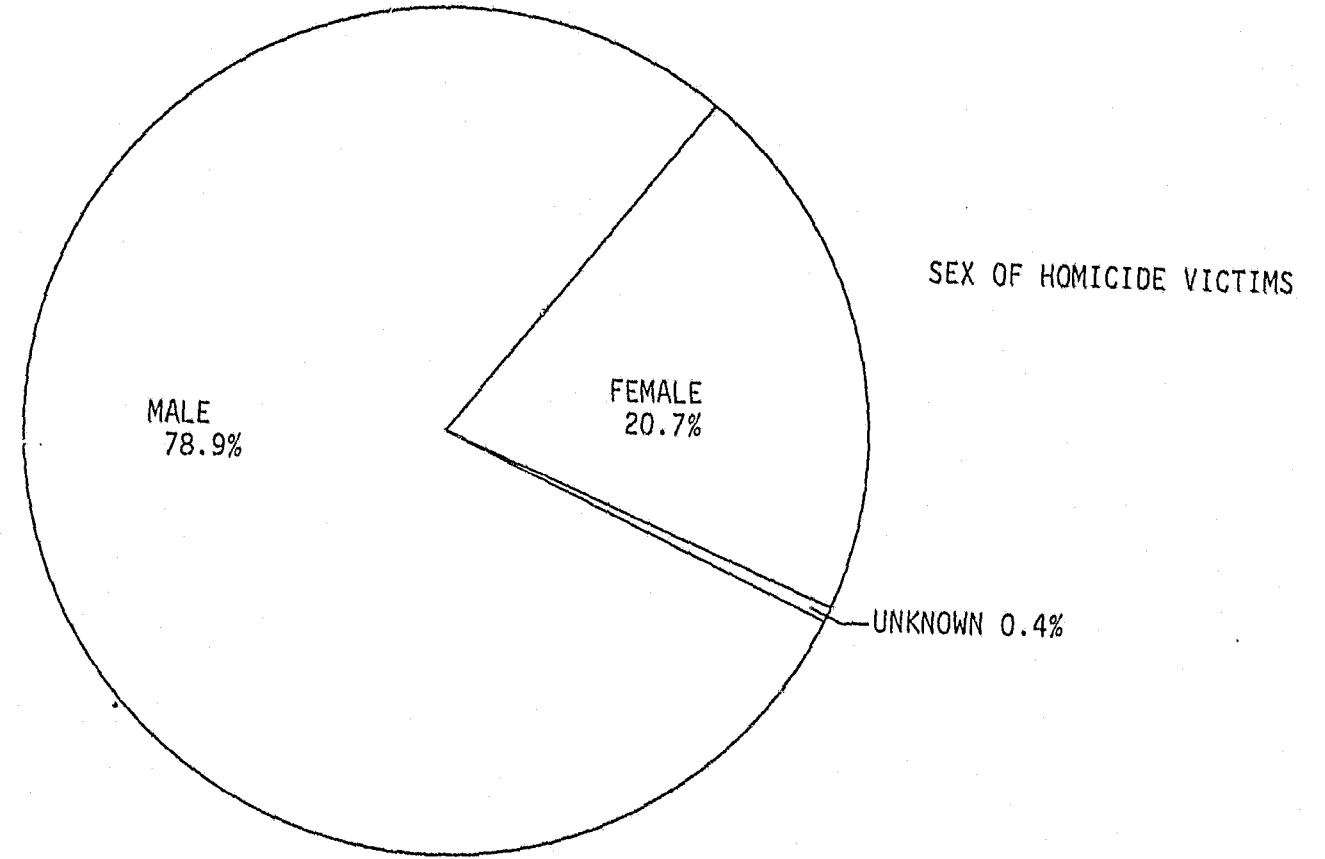

RACE OF HOMICIDE VICTIMS

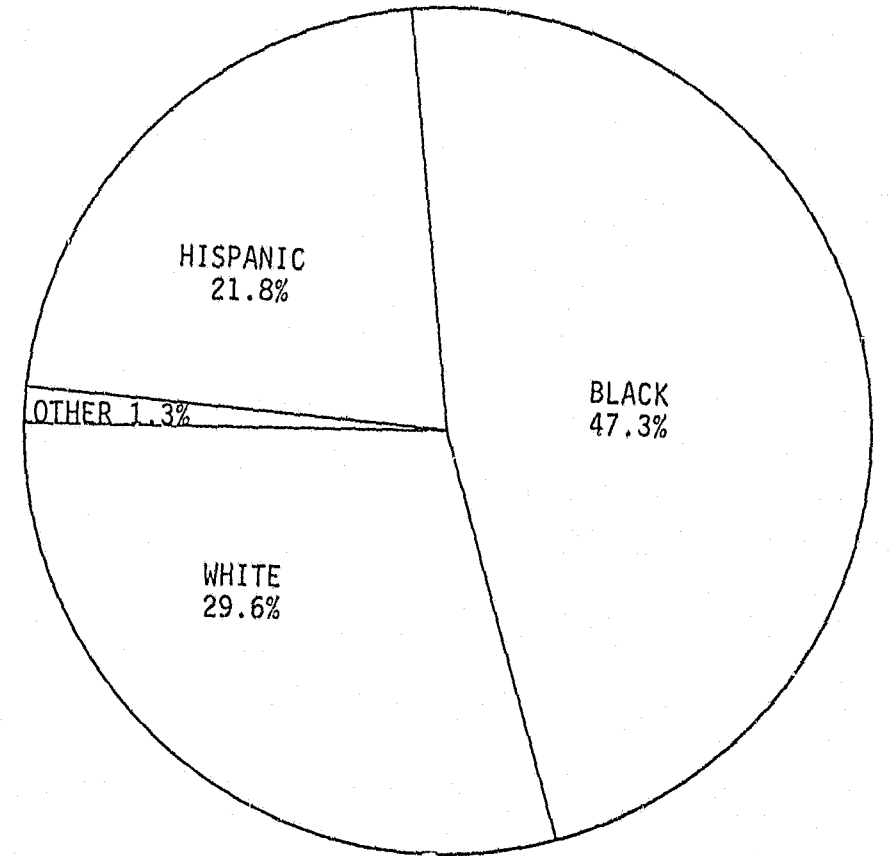

NEW YORK STATE
HOMICIDE CIRCUMSTANCES

1975

70

VICTIM'S AGE IN YEARS	NUMBER OF VICTIMS	SPOUSE KILLING SPOUSE	PARENT KILLING CHILD	OTHER FAMILY KILLING	DISPUTES			MURDER DURING COMMISSION OF OTHER CRIMES						LOCATION		
					ROMANTIC DISPUTE	FRIENDS/ACQUAINTANCES	STRANGERS	ROBBERY	SEX CRIMES	ARSON	OTHER FELONIES	OTHER CIRCUMSTANCES	UNKNOWN	IN-SIDE	OUT-SIDE	UNKNOWN
TOTAL	1981	107	56	45	49	195	345	330	40	23	37	36	718	1083	715	183
Infant (under 1)	26	0	15	0	0	0	0	0	0	2	1	3	5	23	1	2
1-4	27	0	16	4	0	0	0	0	0	2	0	1	4	22	1	4
5-9	17	0	5	6	0	0	0	0	1	1	0	0	4	15	1	1
10-14	10	0	0	1	0	0	1	0	1	0	0	0	7	5	4	1
15-19	140	3	0	2	6	27	28	14	9	1	1	2	47	61	57	22
20-24	297	16	2	2	11	24	63	27	11	1	6	3	131	122	143	32
25-29	310	20	0	5	5	21	66	30	9	0	5	7	142	141	139	30
30-34	268	19	0	4	12	32	66	25	0	1	3	9	97	133	118	17
35-39	191	18	2	1	7	25	31	27	1	1	4	2	72	103	66	22
40-44	147	10	2	8	3	20	23	21	2	3	1	1	53	89	44	14
45-49	132	5	4	2	3	11	22	24	2	2	0	2	55	76	49	7
50-54	108	7	2	3	0	11	16	30	0	3	2	1	33	75	30	3
55-59	70	2	2	2	0	5	10	29	0	0	0	1	19	47	16	7
60-64	61	3	1	2	2	4	6	25	0	1	1	1	15	44	10	7
65-69	54	3	3	0	0	4	5	22	0	1	5	1	10	43	9	2
70-74	32	0	0	1	0	4	2	18	0	2	2	1	2	23	9	0
75 & OVER	54	0	0	2	0	6	4	31	1	1	6	1	2	43	7	4
UNKNOWN	37	1	2	0	0	1	2	7	3	1	0	0	20	18	11	8

NEW YORK STATE
HOMICIDE WEAPONS USED

1975

VICTIM'S AGE IN YEARS	NUMBER OF VICTIMS	HANDGUN	RIFLE	SHOTGUN	CUTTING OR STABBING	BLUNT OBJECT (CLUB, HAMMER, ETC.)	PERSONAL WEAPONS (HANDS, FISTS, FEET, ETC.)	POISON	EXPLOSIVES	FIRE (ARSON)	NARCOTICS	STRANGULATION	ASPHYXIATION	OTHER WEAPONS	UNKNOWN OR NOT STATED
TOTAL	1981	899	49	64	532	114	158	1	15	28	1	61	20	27	12
Infant (under 1)	26	1	0	0	1	1	13	0	0	2	0	0	3	5	0
1-4	27	2	0	0	1	1	18	0	0	2	0	2	1	0	0
5-9	17	2	2	0	3	1	3	0	0	1	0	1	2	0	0
10-14	10	2	0	0	2	1	1	0	0	0	0	3	1	0	0
15-19	140	69	10	4	36	6	5	0	0	1	0	4	3	2	0
20-24	297	164	8	10	78	13	6	0	0	1	0	9	3	2	0
25-29	310	169	5	11	78	18	14	0	2	0	0	7	2	4	0
30-34	268	149	3	6	76	13	9	0	4	1	0	4	1	2	0
35-39	191	91	5	11	54	11	12	0	4	1	0	2	0	0	0
40-44	147	70	5	4	50	6	7	0	0	3	0	2	0	0	0
45-49	132	67	2	3	40	6	5	1	1	3	0	3	0	1	0
50-54	108	48	1	3	28	9	8	0	0	5	0	4	0	1	0
55-59	70	21	2	4	21	7	11	0	1	0	0	2	0	1	0
60-64	61	15	1	6	22	3	8	0	0	3	0	1	0	2	0
65-69	54	11	2	1	16	3	9	0	2	1	1	8	0	0	0
70-74	32	4	0	0	7	6	7	0	1	3	0	1	2	1	0
75 & OVER	54	5	2	1	8	7	19	0	0	1	0	5	2	2	2
UNKNOWN	37	9	1	0	11	2	3	0	0	0	0	3	0	2	6

71

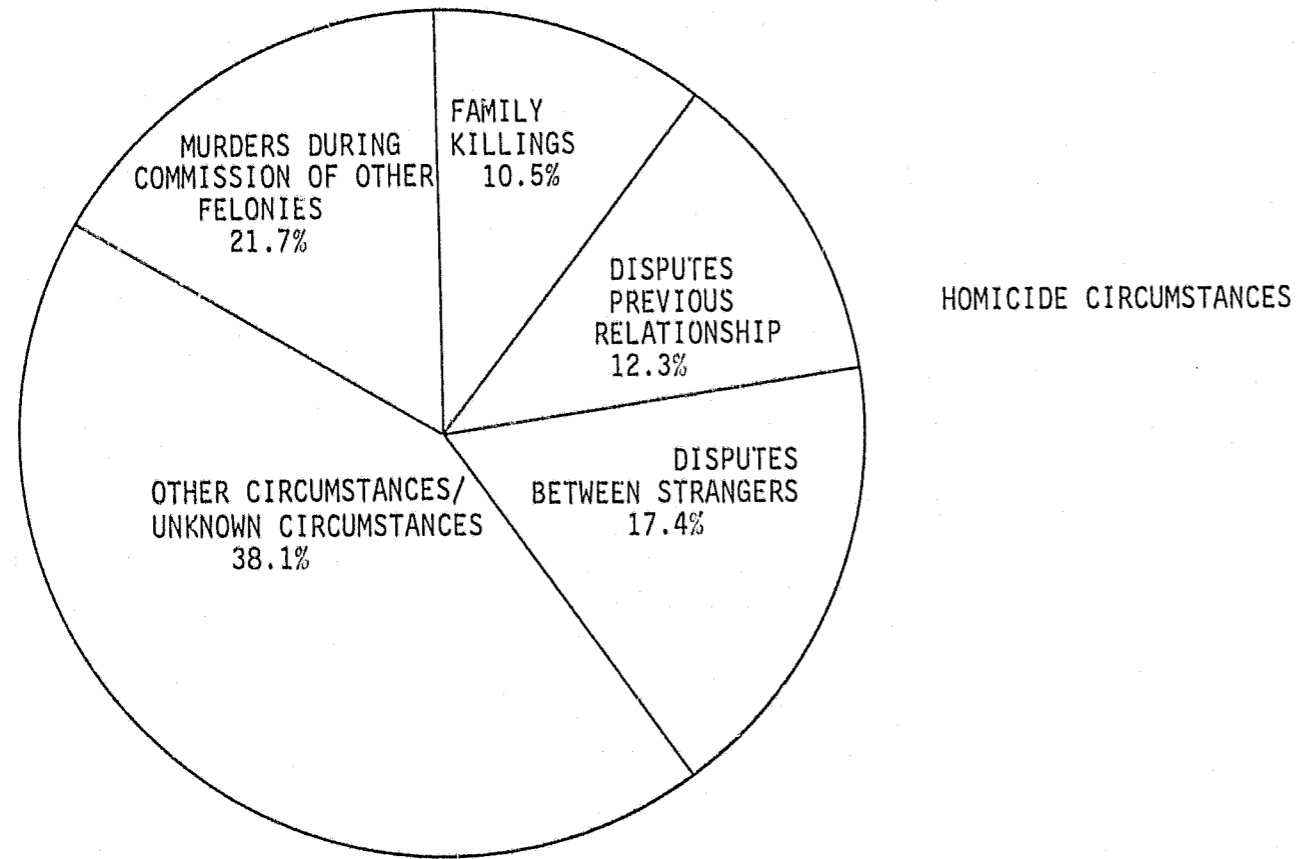

HOMICIDE WEAPONS

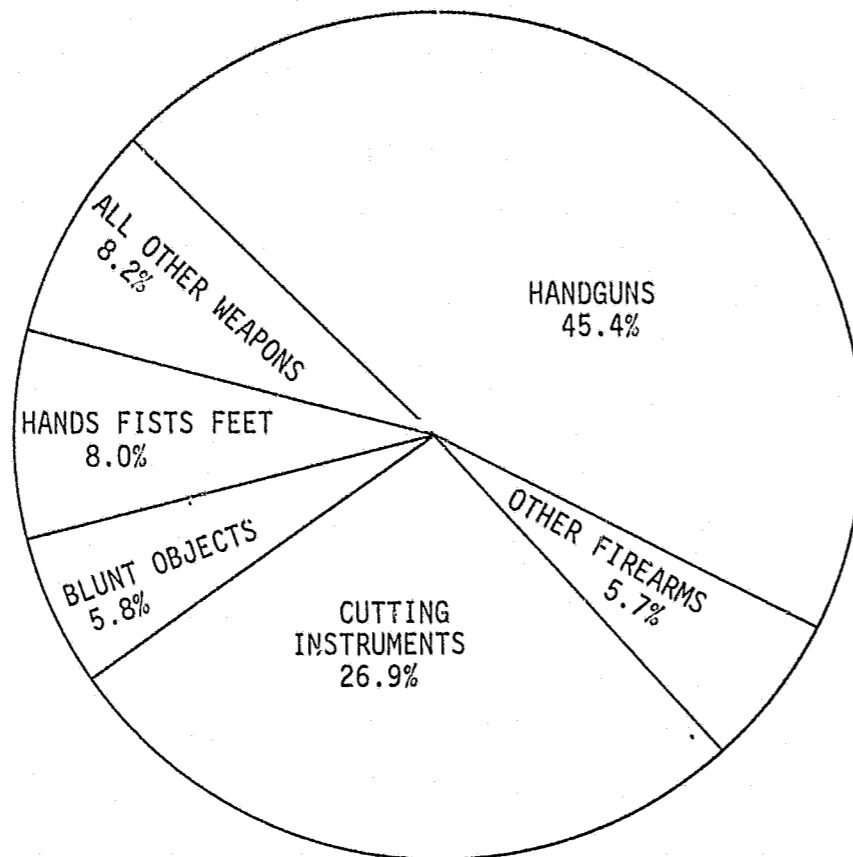

T H E

R E S P O N S E

Arrests

The arrest data presented in this section of the report are derived from two sources. The first nine tables, which reflect total arrests effected by police agencies, are compiled from reports submitted through the Uniform Crime Reporting program. The last two tables are generated from the arrest fingerprint file maintained by the Division of Criminal Justice Services.

Since New York State law requires that a fingerprint card be submitted to DCJS as a result of each felony arrest, the file is an excellent source of data concerning statewide felony arrest activity. The fingerprint file data describes felony arrests only and therefore varies substantially from the total arrests reported in the first nine tables.

Total Arrests

Total arrests reported in New York State during 1975 amounted to 573,306. Of this number, 180,650 arrests -- 31.5 percent -- were for Part I offenses, in contrast to the 1,009,632 Part I offenses reported during the year.

392,656 arrests were for Part II offenses, generally considered the less serious violations of law, but which include offenses such as Arson, Kidnapping, Dangerous Weapons, and Drug Offenses. Since the UCR program does not collect data for Part II offenses, we can make no comparison between offenses reported and arrests effected for those crime classifications. During 1976, the New York State program will attempt to cover this gap in reporting by collecting offense data for Part II offenses as well as arrest data.

Part II arrests included 26,825 for Drunkenness, 72,990 for Disorderly Conduct and 95,541 for Other Offenses. These three groups accounted for 49.8 percent of all Part II offense arrests. (NOTE: On January 1, 1976, Public Intoxication - Alcohol - ceased to be a criminal violation in New York State.)

Arrests for the "Violent" crimes included in Part I offenses accounted for 55,130 or 30.5 percent of the total Part I arrests. "Violent" crimes reported to the police, however, accounted for only 15.4 percent of Index Crime reported in 1975. Obviously, the police were more effective in apprehending the perpetrators of violent crime than in corralling those who committed crimes against property. This can be explained by several factors. Crimes of violence are more reprehensible, create public resentment and fear and thus

command a high percentage of law enforcement's attention and effort. Crimes of violence almost always involve a personal confrontation between the offender and the victim so that the police are usually provided with a witness and with a description of the perpetrator. Crimes against property, conversely, are usually committed by stealth, where the perpetrator is seldom observed and where little investigative assistance is provided to the police.

Adult arrests -- ages 16 and over -- comprised 83.5 percent of all arrests in New York State during 1975. Of the adults arrested, 79.4 percent were males, 20.6 percent were females. Among juveniles arrested, the distribution was 84.2 percent and 15.8 percent females. Current population estimates indicate that 74 percent of the population in New York State is age 16 and over, while 26 percent is under 16 years of age.

Analysis of the arrests for "Violent" crimes disclosed that of the 55,130 persons arrested, 83.8 percent were adults, of whom 89.9 percent were males and 10.1 percent were females. Among the juveniles arrested for "Violent" crimes, 88.9 percent were males and 11.1 percent were females.

Of the adults arrested, 96,236 or 20.1 percent were in the 16 through 18 age group and, therefore, eligible to be adjudicated youthful offenders (except in certain rare instances). Youthful offender status operates to relieve the individual of the onus of a criminal record.

41,150 juveniles were arrested for Part I offenses. Of these 21.6 percent were for the "Violent" offenses and 78.4 percent were for property crimes. Juvenile delinquency adjudications similarly serve to relieve the individual of the onus of a criminal record.

Felony Arrests

In 1975 a total of 127,095 felony arrests were reported to the Division of Criminal Justice Services by New York State law enforcement agencies via arrest fingerprint submissions, a rise of 1.0 percent over 1974 figures. Statewide, drug felony arrests declined 9.8 percent while non-drug arrests rose 2.7 percent.

Geographically, New York City reported felony arrests little changed from the previous year at 0.9 percent below 1974. Similar declines were recorded in both drug (0.2 percent) and non-drug (1.0 percent) arrests. In contrast to New York City, 1975 total felony arrests in the Suburban Area of New York City (Nassau, Suffolk, Rockland and Westchester Counties) were up 1.1 percent over 1974 while Upstate rose 7.0 percent.

Both areas recorded sharp declines in 1975 felony drug arrests from the previous year accompanied by increases in non-drug arrests.

Non-drug felony arrests for the State as a whole recorded a total of 111,154 arrests, an increase of 2.7 percent over 1974. New York City declined 1.0 percent while the Suburban Area of New York City reported a rise of 10.8 percent and Upstate New York increased 13.0 percent.

Drug Arrests

The drug arrests include arrests for Penal Law Article 220, Public Health Law Article 33 and for the following sections of Penal Law Article 200, which deal with bribery in drug cases, 200.04, 220.12, 200.22, 200.27.

The UCR data indicates that most law enforcement agencies in the State appear to be concentrating their enforcement efforts on offenses involving marijuana. There is currently a great deal of debate concerning the relative seriousness of such violations. The severe drug laws which were enacted in 1973 were intended to attack the entire illegal drug problem but most especially those dealing in "hard drugs." To the extent that enforcement, especially outside New York City, is so heavily oriented towards enforcement of marijuana violations, those laws do not appear to have achieved their objectives.

The statistics show that of the 40,798 arrests reported for violation of the Controlled Substances Laws (narcotic drugs), 27,644 or 67.8 percent involved marijuana. If one considers only the enforcement activity outside New York City, the figures reveal that of the 23,405 arrests for Controlled Substances Laws violations, 20,293 or 86.7 percent are for violations involving marijuana.

86.5 percent of the 10,237 New York State arrests for opium, cocaine and derivatives was effected in New York City, which is attributable to two factors: the heavy concentration of the hard drug traffic in the city and the enforcement policy of the New York City Police Department which focuses its enforcement effort on the more serious narcotic drug violations.

Drug felony arrests totaled 15,941 cases statewide in 1975, down 9.8 percent below the previous year. Although 1975 New York City drug arrests remained nearly unchanged (down 0.2 percent) from 1974, sizeable declines were recorded in the Suburban Area of New York City at 29.7 percent below 1974 and

Upstate New York down 12.6 percent. Overall, drug arrests accounted for 12.5 percent of all felony arrests in 1975, slightly below the 14.0 percent represented in 1974. In New York City, drug arrests accounted for a slightly larger proportion of all felony arrests in 1975 (9.7 percent) compared to 1974 (9.6 percent). In the Suburban Area of New York City, drug arrests declined from 23.8 percent of total arrests in 1974 to 16.5 percent in 1975. Drug arrests Upstate accounted for 19.3 percent of total in 1975, down from the 23.6 percent represented in 1974.

NEW YORK STATE - 1975 - UNIFORM CRIME REPORT
ARRESTS FOR PART I OFFENSES - BY COUNTY

County	Grand Total	Part I Total	Murder	Negligent Manslaughter	Forcible Rape	Robbery	Aggravated Assault	Burglary	Larceny Theft	Motor Vehicle Theft	Part II Total
Albany	9715	1874	10	3	32	72	225	396	1090	46	7841
Allegany	495	70	0	0	0	0	2	16	48	4	429
Broome	6077	1303	1	1	6	45	39	323	817	71	4774
Cattaraugus	2528	332	1	0	0	3	39	65	213	11	2196
Cayuga	2394	457	1	1	6	5	10	100	320	14	1937
Chautauqua	4626	1013	3	0	2	35	60	269	559	87	3611
Chemung	2629	638	0	0	5	30	24	148	411	20	1991
Chenango	1666	493	0	3	1	3	59	181	232	14	1173
Clinton	861	192	0	0	3	1	14	41	124	9	659
Columbia	1266	255	1	1	1	8	25	61	170	18	981
Cortland	1234	221	0	0	1	1	5	48	152	14	1013
Delaware	562	119	0	0	0	3	14	23	65	14	443
Dutchess	5661	1448	12	4	4	65	131	365	825	45	4213
Erie	24245	6788	61	3	91	777	556	1680	2995	625	17457
Essex	221	76	0	0	0	0	15	15	40	6	145
Franklin	831	156	0	0	1	4	14	44	73	20	675
Fulton	2263	529	0	1	6	5	25	115	349	28	1734
Genesee	1267	287	2	0	1	8	54	45	170	7	980
Greene	540	148	0	0	1	1	7	15	122	2	392
Hamilton	127	17	0	0	0	0	1	8	7	1	110
Herkimer	1158	297	0	0	2	2	19	64	201	9	861
Jefferson	2272	455	0	0	2	2	23	158	249	21	1817
Lewis	269	51	0	0	2	0	0	27	17	5	218
Livingston	1797	527	1	0	1	10	27	166	292	30	1270

STATISTICS
FIN 3 8 97 P
NCJRS

REPLACEMENT SHEET

NEW YORK STATE - 1975 - UNIFORM CRIME REPORT
ARRESTS FOR PART I OFFENSES - BY COUNTY

(CONTINUED)

County	Grand Total	Part I Total	Murder	Negligent Manslaughter	Forcible Rape	Robbery	Aggravated Assault	Burglary	Larceny Theft	Motor Vehicle Theft	Part II Total
Madison	1786	383	0	1	1	2	17	82	263	17	1403
Monroe	23759	7272	40	10	57	543	443	1441	4518	220	16487
Montgomery	1189	218	0	0	1	0	43	48	116	10	971
Nassau	20333	6952	24	10	48	381	439	1734	3941	375	13381
New York City	265530	100172	1233	37	1963	19954	21268	22044	24965	8708	165358
Niagara	7566	2138	7	0	14	140	102	683	1080	104	5428
Oneida	4330	844	3	0	2	43	56	299	368	73	3486
Onondaga	13565	4096	5	0	37	228	323	829	2411	263	9469
Ontario	2407	560	1	0	1	5	45	92	405	19	1839
Orange	6688	1620	11	2	12	108	209	332	857	89	5068
Orleans	590	148	0	0	1	5	19	24	88	11	442
Oswego	1695	411	0	0	5	4	17	97	261	27	1284
Otsego	531	110	0	0	0	4	9	15	78	4	421
Putnam	2012	468	5	1	0	4	41	188	187	42	1544
Rensselaer	2908	593	5	2	0	36	104	159	246	41	2315
Rockland	6146	1691	6	1	13	95	162	301	1056	57	4455
St. Lawrence	2759	480	0	0	1	9	9	78	373	10	2279
Saratoga	3000	506	1	0	8	8	44	130	303	12	2494
Schenectady	3986	991	1	1	8	39	72	292	531	47	2995
Schoharie	618	181	0	0	1	3	9	28	136	4	437
Schuyler	730	97	0	0	0	2	2	35	52	6	633
Seneca	1285	267	1	0	1	3	17	4	125	16	1018
Steuben	2023	420	0	0	4	3	40	101	247	25	1603
Suffolk	20662	6369	25	2	68	375	391	2372	2976	160	14293

CONTINUED

1 OF 2

NEW YORK STATE - 1975 - UNIFORM CRIME REPORT
ARRESTS FOR PART I OFFENSES - BY COUNTY

(CONTINUED) County	Grand Total	Part I Total	Murder	Negligent Manslaughter	Forcible Rape	Robbery	Aggravated Assault	Burglary	Larceny Theft	Motor Vehicle Theft	Part II Total
Sullivan	4145	623	1	0	6	28	114	138	310	26	3522
Tioga	909	170	1	0	0	0	13	45	106	5	739
Tompkins	2117	845	1	0	7	12	40	193	542	50	1272
Ulster	3136	748	7	0	7	37	128	176	364	29	2388
Warren	1916	433	0	0	3	10	17	125	262	16	1483
Washington	1332	286	0	0	1	2	41	101	125	16	1046
Wayne	2350	566	1	0	3	14	57	142	335	14	1784
Westchester	21299	5956	24	1	45	427	492	1450	3292	225	15343
Wyoming	788	192	0	0	6	1	41	56	81	7	596
Yates	791	230	0	0	0	0	54	67	98	11	561
State Police	63717	15828	71	33	135	303	647	7263	6501	875	47888
Grand Totals	573306	180650	1567	115	2627	23908	26913	45637	67148	12735	392656

NEW YORK STATE - 1975 - UNIFORM CRIME REPORT
ADULT ARRESTS - BY COUNTY

COUNTY	16	17	18	19	20	21	22	23	24	25-29	30-34	35-39	40-44	45-49	50-54	55-59	60-64	65 & OVER	TOTAL
Albany	481	563	566	474	411	395	315	286	308	1154	809	691	510	462	329	240	193	202	8389
Allegany	21	27	83	79	65	35	21	20	19	38	15	10	15	6	6	1	1	6	465
Broome	182	250	328	249	182	148	155	153	137	445	290	225	218	218	178	100	102	91	3651
Cattaraugus	142	173	273	212	170	163	135	95	78	309	158	123	59	97	60	36	18	51	2352
Cayuga	101	115	155	119	117	96	87	60	82	225	155	94	76	69	63	34	18	19	1685
Chautauqua	227	178	348	304	257	207	183	130	147	454	261	206	157	160	82	78	49	76	3504
Chemung	165	192	220	170	148	124	107	94	102	340	161	129	127	98	60	37	42	40	2356
Chenango	79	97	97	75	68	81	64	63	59	196	130	82	73	55	38	22	15	13	1307
Clinton	33	43	52	54	76	76	41	30	28	80	46	35	34	15	21	6	4	2	676
Columbia	93	105	103	77	53	53	43	62	53	148	113	68	79	46	33	20	22	28	1199
Cortland	63	72	103	84	81	87	46	41	50	152	79	43	29	28	19	16	6	3	1002
Delaware	48	36	61	48	46	28	22	14	20	60	30	26	29	11	11	9	10	6	515
Dutchess	321	287	304	250	218	182	174	162	173	636	381	326	194	227	222	125	46	63	4291
Erie	1554	1836	1877	1429	1331	1186	952	868	767	2863	1645	1170	1014	850	700	410	289	244	20985
Essex	15	18	18	18	17	11	12	8	14	21	10	8	8	5	7	1	3	0	194
Franklin	38	70	68	84	69	63	39	43	47	87	42	25	25	39	25	5	9	10	788
Fulton	135	127	121	91	90	71	64	49	38	161	90	79	65	44	26	29	19	22	1321
Genesee	30	59	94	96	73	52	42	41	64	164	81	63	56	36	20	22	9	12	1014
Greene	20	28	42	43	40	39	28	18	16	62	37	25	32	12	19	12	11	11	495
Hamilton	12	13	12	13	13	6	6	8	4	19	5	2	0	1	1	3	0	1	119
Herkimer	54	60	92	90	72	59	44	51	43	137	71	57	32	39	35	11	19	8	974
Jefferson	115	139	194	150	121	132	92	91	75	249	150	103	113	95	62	32	38	40	1991
Lewis	18	15	15	14	7	5	7	8	12	33	11	7	6	10	9	4	2	2	185
Livingston	21	50	258	154	148	92	98	47	62	201	119	92	68	48	52	17	16	11	1554

NEW YORK STATE - 1975 - UNIFORM CRIME REPORT
ADULT ARRESTS - BY COUNTY

(CONTINUED)

COUNTY	16	17	18	19	20	21	22	23	24	25-29	30-34	35-39	40-44	45-49	50-54	55-59	60-64	65 & OVER	TOTAL
Madison	173	77	119	92	86	74	56	62	48	157	86	75	46	48	37	31	18	15	1300
Monroe	1631	1672	1668	1356	1322	1140	990	922	804	2886	1673	1349	1046	988	864	509	316	408	21544
Montgomery	39	25	67	62	58	45	38	49	44	85	52	33	26	34	10	8	5	8	688
Nassau	1323	1486	1466	1287	1031	862	822	760	663	2412	1640	1138	983	855	685	411	251	157	18232
New York City	12861	12423	12188	13628	15017	17084	15771	14328	12277	40120	19102	11756	7736	5288	3192	1772	1024	1517	217084
Niagara	462	536	472	388	340	321	248	248	188	644	358	245	287	191	152	118	84	77	5359
Oneida	240	199	306	268	205	181	183	162	163	501	375	210	201	160	101	102	80	97	3734
Onondaga	866	874	1007	770	709	628	580	462	419	1338	875	721	612	456	470	316	120	105	11328
Ontario	126	166	137	108	117	78	69	73	60	245	143	105	113	89	87	56	38	34	1844
Orange	407	410	515	400	324	302	234	229	210	851	541	385	278	281	182	136	98	109	5892
Orleans	42	31	43	41	36	29	29	23	20	60	46	38	19	20	18	33	9	7	544
Oswego	88	94	144	117	108	91	66	77	57	202	135	97	75	64	42	22	21	44	1534
Otsego	25	22	54	47	47	42	28	21	20	64	38	29	18	18	11	12	8	13	517
Putnam	201	322	109	102	88	92	60	53	42	147	117	92	72	39	25	16	10	13	1600
Rensselaer	158	208	231	213	163	153	124	107	111	341	237	143	128	124	107	83	52	32	2715
Rockland	448	481	464	363	337	265	252	213	199	639	415	334	249	178	120	64	42	16	5079
St. Lawrence	119	128	228	281	217	173	170	138	108	345	182	144	126	77	67	43	31	24	2601
Saratoga	172	247	248	211	155	154	97	89	71	278	172	122	76	98	68	48	16	27	2349
Schenectady	236	234	266	196	197	128	127	156	102	454	328	188	169	142	111	87	93	87	3301
Schoharie	55	30	51	49	39	32	22	12	23	61	49	28	32	18	10	10	4	16	541
Schuyler	22	44	84	65	59	57	46	50	38	110	33	18	18	10	7	6	5	4	676
Seneca	70	58	62	61	54	64	39	31	34	147	97	71	40	37	20	14	13	10	922
Steuben	110	119	167	123	103	109	78	71	53	250	168	94	103	57	65	42	38	31	1781
Suffolk	1638	1777	1490	1086	954	890	714	703	677	2374	1589	1222	1093	843	542	321	200	154	18167

NEW YORK STATE - 1975 - UNIFORM CRIME REPORT
ADULT ARRESTS - BY COUNTY

(CONTINUED)

COUNTY	16	17	18	19	20	21	22	23	24	25-29	30-34	35-39	40-44	45-49	50-54	55-59	60-64	65 & OVER	TOTAL
Sullivan	51	88	158	157	135	111	109	94	84	432	384	425	452	444	485	205	159	82	4259
Tioga	57	43	70	46	47	30	32	22	28	95	58	81	54	66	34	5	12	19	799
Tompkins	101	133	157	150	128	131	101	74	81	249	112	65	44	67	36	23	10	21	1683
Ulster	116	156	213	171	181	177	117	132	128	473	229	189	137	117	103	73	34	52	2798
Warren	106	151	178	149	139	94	66	84	76	250	123	95	68	62	54	30	24	41	1790
Washington	136	99	114	108	53	47	47	42	39	123	76	73	44	36	26	15	14	12	1104
Wayne	108	147	188	136	163	117	102	90	98	370	188	144	110	92	47	36	23	18	2177
Westchester	1089	1115	1221	962	849	737	702	671	667	2465	1483	1138	881	718	563	358	277	327	16223
Wyoming	41	31	49	32	35	44	40	24	22	90	54	27	23	25	11	18	8	8	582
Yates	41	56	85	64	58	43	30	26	18	87	60	36	39	21	11	5	10	16	706
State Police	3058	3694	4423	4029	3773	3332	2946	2514	2274	7787	5194	3595	3100	2522	1787	1116	807	661	56712
Grand Totals	30384	31929	33923	31695	31200	31228	27911	25254	22349	75366	41391	28294	21427	16956	12228	7414	4895	5223	478977

NEW YORK STATE - 1975 - UNIFORM CRIME REPORT
ADULT MALE ARRESTS - BY COUNTY

COUNTY	16	17	18	19	20	21	22	23	24	25-29	30-34	35-39	40-44	45-49	50-54	55-59	60-64	65 & OVER	TOTAL
Albany	389	496	489	397	360	337	265	248	272	945	687	587	430	395	284	211	171	168	7131
Allegany	19	26	77	76	64	33	21	19	17	36	14	10	14	5	6	1	1	6	445
Broome	160	220	294	216	159	124	141	131	122	393	267	199	197	202	168	86	101	26	3266
Cattaraugus	109	151	245	183	154	147	125	87	65	268	137	105	50	83	54	33	18	47	2061
Cayuga	84	102	134	107	99	77	77	51	63	188	133	77	66	56	55	31	17	19	1436
Chautauqua	179	145	318	281	237	196	163	116	123	411	227	187	125	143	70	67	46	61	3095
Chemung	123	153	185	139	125	112	87	71	89	287	134	99	111	87	52	34	36	36	1960
Chenango	63	82	86	64	59	63	49	40	43	159	103	56	61	43	24	16	15	9	1035
Clinton	29	36	44	45	66	71	41	26	25	75	40	28	29	15	17	6	2	1	596
Columbia	71	88	90	67	50	43	40	46	46	110	83	53	65	42	28	19	19	25	985
Cortland	52	66	87	71	77	79	38	38	45	133	75	37	28	25	17	15	6	3	892
Delaware	41	35	56	43	44	27	20	14	20	51	23	21	26	9	10	9	10	6	465
Dutchess	270	227	266	201	180	152	136	133	145	573	326	280	165	203	213	116	44	55	3685
Erie	1318	1610	1612	1225	1085	980	810	738	623	2411	1340	968	841	723	611	353	259	198	17705
Essex	14	14	16	15	17	9	12	7	12	19	8	7	7	4	6	1	3	0	171
Franklin	34	69	50	73	65	55	31	40	45	76	40	23	20	37	24	5	9	10	706
Fulton	112	111	109	81	79	69	54	47	35	141	80	71	62	40	19	28	12	19	1169
Genesee	24	55	83	87	58	47	37	32	57	140	68	53	46	30	18	16	7	8	866
Greene	17	25	37	37	33	31	23	13	12	49	31	16	23	6	12	10	9	9	393
Hamilton	12	11	11	13	12	6	6	8	3	19	5	2	0	1	1	3	0	1	114
Herkimer	44	47	76	78	68	54	44	44	36	120	60	49	31	34	32	8	17	8	850
Jefferson	98	125	162	133	103	112	78	80	63	227	125	84	94	82	54	26	35	37	1723
Lewis	13	14	14	12	5	4	6	7	11	27	10	5	4	9	8	3	2	1	155
Livingston	15	45	216	145	126	85	86	43	50	160	94	78	59	41	49	15	16	10	1331

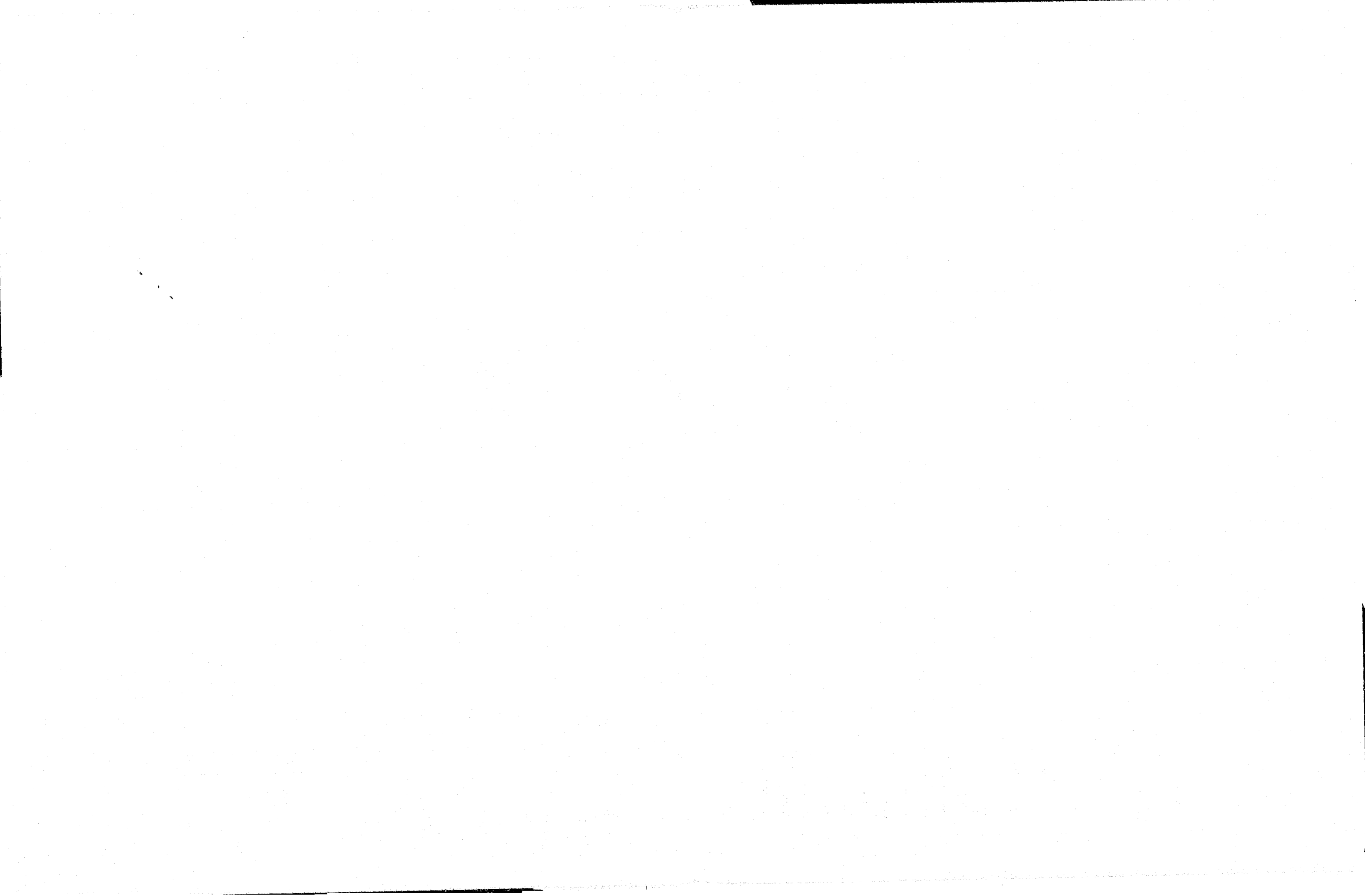

NEW YORK STATE - 1975 - UNIFORM CRIME REPORT
ADULT FEMALE ARRESTS - BY COUNTY

COUNTY	16	17	18	19	20	21	22	23	24	25-29	30-34	35-39	40-44	45-49	50-54	55-59	60-64	65 & OVER	TOTAL
Albany	92	67	77	77	51	58	60	38	36	209	122	104	80	67	45	29	22	34	1258
Allegany	2	1	3	3	1	2	0	1	2	2	1	0	1	1	0	0	0	0	20
Broome	22	30	34	33	23	24	14	22	15	52	23	26	21	16	10	14	1	5	385
Cattaraugus	33	22	28	29	16	16	10	8	13	41	21	18	9	14	6	3	0	4	291
Cayuga	17	13	21	12	18	19	10	9	19	37	22	17	10	13	8	3	1	0	249
Chautauqua	48	33	30	23	20	11	20	14	24	43	34	19	32	17	12	11	3	15	409
Chemung	42	39	35	31	23	12	20	23	13	53	27	30	16	11	8	3	6	4	396
Chenango	16	15	11	11	9	18	15	23	16	37	27	26	12	12	14	6	0	4	272
Clinton	4	7	8	9	10	5	0	4	3	5	6	7	5	0	4	0	2	1	80
Columbia	22	17	13	10	3	10	3	16	7	38	30	15	14	4	5	1	3	3	214
Cortland	11	6	16	13	4	8	8	3	5	19	4	6	1	3	2	1	0	0	110
Delaware	7	1	5	5	2	1	2	0	0	9	7	5	3	2	1	0	0	0	59
Dutchess	51	60	38	49	38	30	38	29	28	63	55	46	29	24	9	9	2	8	606
Erie	236	226	265	204	246	206	142	130	144	452	205	202	173	127	89	57	20	46	2260
Essex	1	4	2	3	0	2	0	1	2	2	2	1	1	1	1	0	0	0	23
Franklin	4	1	18	11	4	8	8	3	2	11	2	2	5	2	1	0	0	0	82
Fulton	23	16	12	10	11	2	10	2	3	20	10	8	3	4	7	1	7	3	152
Genesee	6	4	11	9	15	5	5	9	7	24	13	10	10	6	2	6	2	4	148
Greene	3	3	5	6	7	8	5	5	4	13	6	9	9	6	7	2	2	2	102
Hamilton	0	2	1	0	1	0	0	0	1	0	0	0	0	0	0	0	0	0	5
Herkimer	10	13	16	12	4	5	0	7	7	17	11	8	1	5	3	3	2	0	124
Jefferson	17	14	32	17	13	20	14	11	12	22	25	12	19	13	8	6	3	3	268
Lewis	5	1	1	2	2	1	1	1	1	6	1	2	2	1	1	1	0	1	30
Livingston	6	5	42	9	22	9	12	4	12	41	25	14	9	7	3	2	0	1	223

NEW YORK STATE - 1975 - UNIFORM CRIME REPORT
ADULT FEMALE ARRESTS - BY COUNTY

(CONTINUED)

COUNTY	16	17	18	19	20	21	22	23	24	25-29	30-34	35-39	40-44	45-49	50-54	55-59	60-64	65 & OVER	TOTAL
Madison	24	4	13	10	9	11	8	9	5	23	21	15	13	8	9	8	3	2	195
Monroe	237	257	279	241	246	269	176	191	121	487	262	215	126	155	83	40	31	39	3453
Montgomery	9	1	0	0	4	3	3	1	2	3	6	1	4	3	0	2	0	0	42
Nassau	202	215	216	201	160	148	131	105	103	427	274	209	164	145	104	64	37	17	2922
New York City	1369	1331	1844	4009	5705	8740	7840	6867	4902	12216	3224	1637	913	633	442	240	123	207	62182
Niagara	54	46	56	50	44	36	34	24	23	87	52	45	24	27	21	6	5	1	635
Oneida	31	34	38	35	28	32	31	26	34	77	63	33	29	15	14	11	4	5	540
Onondaga	136	133	146	115	117	105	81	89	66	191	131	112	102	75	58	30	11	11	1709
Ontario	21	28	10	17	16	11	12	18	9	46	24	18	17	16	8	1	5	1	278
Orange	66	63	78	68	50	41	39	40	28	125	92	51	59	57	23	14	14	7	906
Orleans	5	4	5	8	6	2	2	2	0	9	1	7	0	6	2	4	0	2	65
Oswego	9	14	15	2	7	4	8	9	9	24	14	15	7	12	6	2	1	3	161
Otsego	1	4	4	6	4	4	5	2	1	5	0	2	0	4	1	0	0	0	43
Putnam	26	36	9	7	4	7	1	6	4	12	10	5	9	3	2	1	0	1	143
Rensselaer	25	21	31	14	9	21	13	9	12	28	24	21	15	15	10	7	6	4	285
Rockland	66	50	58	48	57	39	36	36	34	86	75	66	40	29	16	3	5	3	747
St. Lawrence	15	12	27	37	26	18	19	21	11	56	29	39	21	14	8	13	3	0	369
Saratoga	25	38	22	24	18	16	7	7	7	22	11	25	12	25	10	2	0	2	273
Schenectady	30	30	35	37	23	16	18	35	19	76	45	37	22	10	11	7	6	4	470
Schoharie	9	7	10	9	8	0	2	0	0	9	6	9	6	2	1	1	0	0	79
Schuyler	7	14	12	15	10	3	5	9	5	14	6	5	5	0	1	0	0	0	111
Seneca	13	10	7	9	6	4	6	4	4	25	8	6	8	5	2	1	3	0	121
Steuben	9	13	15	12	16	18	9	7	7	40	27	10	17	9	1	4	0	4	218
Suffolk	228	204	193	157	132	108	84	90	100	398	239	209	178	111	75	51	24	17	2598

NEW YORK STATE - 1975 - UNIFORM CRIME REPORT
ADULT FEMALE ARRESTS - BY COUNTY

(CONTINUED)

COUNTY	16	17	18	19	20	21	22	23	24	25-29	30-34	35-39	40-44	45-49	50-54	55-59	60-64	65 & OVER	TOTAL
Sullivan	1	9	18	12	16	9	4	4	4	21	23	21	17	11	13	6	5	3	200
Tioga	7	4	6	7	7	2	7	4	6	26	11	42	11	9	7	1	1	1	199
Tompkins	19	17	29	27	22	26	17	15	11	36	16	6	11	17	7	3	2	2	286
Ulster	19	18	32	35	21	32	23	22	8	49	11	31	10	7	11	7	2	7	362
Warren	16	21	20	10	13	4	6	4	6	33	11	11	11	11	6	2	3	0	203
Washington	11	14	13	15	4	1	6	2	3	20	10	14	11	10	9	0	9	0	142
Wayne	13	22	31	22	18	10	14	21	21	62	32	13	23	12	11	3	1	2	339
Westchester	172	171	143	123	110	93	92	103	90	345	248	155	119	110	78	35	26	23	2247
Wyoming	9	3	5	3	6	10	4	5	3	17	5	5	4	3	1	2	0	0	87
Yates	8	4	8	2	5	2	0	2	4	6	4	6	3	4	0	0	1	1	61
State Police	366	467	466	499	426	487	392	321	267	1101	691	541	388	299	241	146	67	62	7148
Grand Totals	3878	3857	4618	6474	7498	10732	9820	8472	7826	17419	8512	4206	2776	2240	1927	674	901	530	98558

NEW YORK STATE - 1975 - UNIFORM CRIME REPORT
JUVENILE ARRESTS - BY COUNTY

COUNTY	10 & UNDER		11-12		13-14		15 YRS OLD		TOTAL JUVENILE		
	MALE	FEMALE	MALE	FEMALE	MALE	FEMALE	MALE	FEMALE	MALE	FEMALE	COMBINED
Albany	106	7	157	45	395	147	367	162	1025	361	1326
Allegany	2	0	11	1	8	1	6	5	27	7	34
Broome	348	50	448	55	738	199	450	138	1984	442	2426
Cattaraugus	11	0	15	6	57	18	56	13	139	37	176
Cayuga	54	6	112	13	212	70	206	36	584	125	709
Chautauqua	122	15	138	41	332	124	245	105	837	285	1122
Chemung	11	1	24	12	86	31	72	36	193	80	273
Chenango	39	3	60	7	128	25	77	20	304	55	359
Clinton	18	2	19	8	46	37	44	11	127	58	185
Columbia	0	2	5	0	21	2	31	6	57	10	67
Cortland	27	8	19	1	74	21	64	18	184	48	232
Delaware	3	0	1	0	17	5	19	2	40	7	47
Dutchess	157	33	175	53	463	179	228	82	1023	347	1370
Erie	211	23	443	61	1121	196	1015	190	2790	470	3260
Essex	2	0	2	0	13	3	7	0	24	3	27
Franklin	4	0	2	0	16	0	18	3	40	3	43
Fulton	185	43	158	38	242	74	168	34	753	189	942
Genesee	29	10	24	9	82	18	58	23	193	60	253
Greene	0	0	9	2	9	2	15	8	33	12	45
Hamilton	1	0	1	0	4	0	2	0	8	0	8
Herkimer	23	5	27	6	53	18	40	12	143	41	184
Jefferson	32	4	42	5	109	19	55	15	238	43	281
Lewis	3	0	11	1	30	9	25	5	69	15	84
Livingston	6	4	23	3	101	7	91	8	221	22	243

NEW YORK STATE - 1975 - UNIFORM CRIME REPORT
JUVENILE ARRESTS - BY COUNTY

(CONTINUED)

COUNTY	10 & UNDER		11-12		13-14		15 YRS OLD		TOTAL JUVENILE		
	MALE	FEMALE	MALE	FEMALE	MALE	FEMALE	MALE	FEMALE	MALE	FEMALE	COMBINED
Madison	47	12	85	15	108	39	138	42	378	108	486
Monroe	105	9	258	51	856	94	748	94	1967	248	2215
Montgomery	89	12	96	9	183	25	62	25	430	71	501
Nassau	128	6	260	27	801	82	709	88	1898	203	2101
New York City	2464	283	6381	979	17684	3116	15128	2411	41657	6789	48446
Niagara	214	36	373	88	682	179	492	143	1761	446	2207
Oneida	54	19	98	6	191	36	162	30	505	91	596
Onondaga	111	13	311	68	670	216	645	203	1737	500	2237
Ontario	68	10	84	21	178	44	127	31	457	106	563
Orange	54	2	114	2	270	32	282	40	720	76	796
Orleans	1	1	9	0	14	5	12	4	36	10	46
Oswego	1	2	12	6	54	10	54	22	121	40	161
Otsego	0	1	4	0	7	0	2	0	13	1	14
Putnam	22	0	59	8	147	45	108	23	336	76	412
Rensselaer	3	1	21	8	62	19	72	7	158	35	193
Rockland	60	7	152	20	375	82	293	78	880	187	1067
St. Lawrence	16	3	13	7	56	10	43	10	128	30	158
Saratoga	57	8	86	10	190	109	143	48	476	175	651
Schenectady	51	5	107	12	267	39	159	45	584	101	685
Schoharie	3	5	14	2	19	6	26	2	62	15	77
Schuyler	2	0	13	0	23	1	13	2	51	3	54
Seneca	35	6	55	8	110	38	78	33	278	85	363
Steuben	40	4	60	7	64	13	51	3	215	27	242
Suffolk	126	20	275	58	883	133	870	130	2154	341	2495

94

NEW YORK STATE - 1975 - UNIFORM CRIME REPORT
JUVENILE ARRESTS - BY COUNTY

(CONTINUED)

COUNTY	10 & UNDER		11-12		13-14		15 YRS OLD		TOTAL JUVENILE		
	MALE	FEMALE	MALE	FEMALE	MALE	FEMALE	MALE	FEMALE	MALE	FEMALE	COMBINED
Sullivan	7	1	17	2	33	2	19	5	76	10	86
Tioga	10	2	12	3	40	8	29	6	91	19	110
Tompkins	53	11	67	6	137	41	100	19	357	77	434
Ulster	28	11	43	7	108	24	86	31	265	73	338
Warren	18	0	11	1	47	3	43	3	119	7	126
Washington	16	0	30	6	81	9	72	14	199	29	228
Wayne	2	4	20	9	63	7	64	4	149	24	173
Westchester	401	63	769	139	1703	388	1342	271	4215	861	5076
Wyoming	32	6	60	6	46	10	40	6	178	23	206
Yates	8	1	13	0	29	2	24	3	74	11	85
State Police	356	38	809	148	2147	579	2467	461	5779	1226	7005
Grand Totals	6076	818	12717	2106	32685	6651	28062	5214	79540	14789	94329

95

NEW YORK STATE - 1975 - UNIFORM CRIME REPORT
ARRESTS BY AGE, SEX and CLASSIFICATION

CLASSIFICATION	SEX	10 & UNDER	11 - 12	13 - 14	15	TOTAL JUVENILE
PART I TOTAL	M	2217	5533	15011	12824	35585
	F	299	902	2539	1825	5565
Murder	M	0	1	24	41	66
	F	0	0	1	2	3
Negligent Manslaughter	M	0	1	0	1	2
	F	0	0	0	0	0
Forcible Rape	M	10	23	117	115	265
	F	0	2	4	3	9
Robbery	M	184	706	2404	2130	5424
	F	12	83	294	186	575
Aggravated Assault	M	100	296	948	813	2157
	F	5	42	202	157	406
Burglary	M	814	2077	5533	4916	13340
	F	56	114	257	189	616
Larceny Theft	M	1086	2300	5033	3368	11787
	F	225	653	1699	1217	3794
Motor Vehicle Theft	M	23	129	952	1440	2544
	F	1	8	82	71	162
PART II TOTAL	M	3859	7184	17674	15238	43955
	F	519	1204	4112	3389	9224
Other Assaults	M	240	389	968	790	2387
	F	47	134	309	211	701
Arson	M	112	89	153	126	480
	F	16	8	28	8	60
Forgery & Counterfeiting	M	3	7	69	71	150
	F	1	3	16	24	44
Fraud	M	3	12	23	30	68
	F	1	9	17	11	38
Embezzlement	M	0	0	0	1	1
	F	0	0	0	0	0
Stolen Property	M	63	169	690	748	1670
	F	7	12	69	62	150
Vandalism	M	1345	2147	3778	2022	9292
	F	124	238	400	206	968
Weapons	M	32	102	406	464	1004
	F	3	5	20	23	51
Prostitution & Commercialized Vice	M	0	0	5	4	9
	F	0	0	6	11	17
Sex Offenses	M	39	115	288	165	607
	F	5	9	17	12	43
Total Drug Offenses	M	10	72	589	1238	1909
	F	2	13	149	191	355
Total Gambling Offenses	M	1	2	2	6	11
	F	0	0	0	1	1
Family Offenses	M	27	18	50	44	139
	F	22	12	25	29	88
Driving Under the Influence	M	1	2	7	8	18
	F	0	0	0	0	0
Liquor Laws	M	2	8	36	41	87
	F	1	1	7	11	20
Drunkenness	M	3	12	131	155	301
	F	2	5	56	48	111
Disorderly Conduct	M	288	383	814	664	2149
	F	57	76	230	132	495
Vagrancy	M	4	10	31	30	75
	F	1	2	9	13	25
TOTAL OTHER OFFENSES	M	1686	3647	9634	8631	23598
	F	230	677	2754	2396	6057
GRAND TOTAL	M	6076	12717	32685	28062	79540
	F	818	2106	6651	5214	14789

NEW YORK STATE - 1975 - UNIFORM CRIME REPORT
ARRESTS BY AGE, SEX and CLASSIFICATION

Classification	Sex	16	17	18	19	20	21	22	23	24	25-29	30-34	35-39	40-44	45-49	50-54	55-59	60-64	65 & Over	Total Adult	Grand Total
Part I Total	M	13375	12293	10854	8556	7410	6032	5441	5144	4868	16907	9191	5928	3929	2625	1649	938	618	864	116622	152207
	F	2010	1845	1776	1568	1337	1273	1149	1112	1013	3388	2033	1388	961	745	513	336	206	225	22878	28443
Murder	M	56	57	79	89	80	61	69	60	67	263	138	118	87	44	24	17	14	19	1342	1408
	F	2	8	3	12	14	5	8	10	7	28	21	12	9	8	5	2	0	2	156	159
Negligent Manslaughter	M	3	1	5	5	5	11	1	8	7	19	8	12	8	5	1	2	3	2	106	108
	F	0	1	0	1	0	0	0	1	0	1	1	0	1	0	1	0	0	0	7	7
Forceful Rape	M	132	145	134	148	123	137	118	113	113	467	288	168	122	51	35	18	12	10	2334	2599
	F	0	0	2	4	2	2	1	0	1	4	2	0	0	1	0	0	0	0	19	28
Robbery	M	2117	1891	1623	1322	1217	943	862	826	807	2641	1188	614	340	146	72	28	14	73	16724	22148
	F	125	103	96	74	64	82	80	79	81	217	85	60	16	6	5	2	2	8	1185	1760
Aggravated Assault	M	968	1026	1109	1074	999	910	883	925	916	3781	2600	1904	1361	979	674	374	242	307	21032	23189
	F	165	122	160	167	138	158	151	127	113	557	444	361	272	157	91	67	28	40	3318	3724
Burglary	M	4691	4110	3351	2386	2024	1581	1449	1328	1147	3832	1833	1068	618	380	177	82	63	99	30219	43559
	F	189	155	144	115	81	79	72	91	70	222	101	54	44	23	6	4	2	8	1462	2078
Larceny Theft	M	3911	3817	3539	2763	2329	1862	1629	1477	1462	4633	2541	1675	1221	909	616	391	257	322	35354	47141
	F	1455	1375	1319	1158	1002	922	811	771	729	2295	1338	885	603	543	401	261	174	166	16213	20007
Motor Vehicle Theft	M	1497	1246	1014	769	633	527	430	407	349	1271	595	369	172	111	50	26	13	32	9511	12055
	F	74	81	52	37	36	25	26	33	12	64	41	16	11	7	2	0	0	1	518	680
Part II Total	M	13131	15779	18451	16665	15892	14464	12950	11637	11153	41040	25598	18130	14620	12091	9052	5602	3776	3769	263800	307755
	F	1868	2012	2842	4906	6561	9459	8371	7361	5315	14031	4479	2848	1917	1495	1014	538	295	365	75677	84901
Other Assaults	M	1130	1211	1276	1158	1140	1229	1067	905	1003	3964	2659	1895	1324	991	597	311	233	264	22357	24744
	F	210	188	206	151	180	163	167	140	126	514	349	259	180	149	78	40	23	46	3169	3870
Arson	M	95	73	61	60	39	30	28	33	19	100	75	52	45	22	20	17	7	7	783	1263
	F	13	4	6	9	13	7	8	11	6	24	23	14	9	9	6	1	1	2	166	226
Forgery & Counterfeiting	M	121	254	321	284	292	258	288	320	241	1066	516	304	273	171	73	42	21	19	4864	5014
	F	40	72	132	155	109	120	108	140	113	427	152	62	41	29	19	6	1	15	1741	1785
Fraud	M	81	160	223	270	291	355	296	363	361	1701	1166	755	596	396	276	115	65	53	7523	7591
	F	18	37	82	130	139	173	178	215	164	782	509	372	210	135	65	35	13	6	3263	3301
Embezzlement	M	1	6	18	15	13	17	15	18	14	76	51	50	35	28	13	14	7	1	392	393
	F	6	6	10	7	5	3	6	2	3	24	7	5	2	10	1	1	2	0	100	100
Stolen Property	M	1035	1059	1024	820	696	595	517	486	446	1690	961	474	342	203	138	79	43	40	10648	12318
	F	91	116	144	136	127	131	83	86	70	252	92	77	34	30	14	10	2	3	1498	1648
Vandalism	M	1144	1155	1036	724	618	425	334	316	280	1032	562	343	242	166	96	60	51	70	8654	17946
	F	75	80	51	41	53	47	35	29	37	130	68	75	44	32	16	7	2	3	825	1793
Weapons	M	542	560	635	567	551	498	458	436	435	1657	1178	756	557	397	245	140	82	99	9793	10797
	F	23	30	29	37	33	32	40	43	25	129	77	53	41	24	9	12	7	7	651	702
Prostitution & Commercialized Vice	M	13	14	36	60	47	62	67	42	56	203	124	58	45	23	21	13	11	4	899	908
	F	33	70	185	359	350	380	307	267	232	565	150	56	23	12	4	1	1	3	2998	3015
Sex Offenses	M	169	200	201	203	175	168	138	165	142	647	490	338	271	193	134	117	45	71	3867	4474
	F	6	6	8	13	9	19	14	13	12	23	8	4	1	0	1	3	1	0	141	184
Total Drug Offenses	M	2244	3149	3751	3447	3143	2715	2448	2022	1818	5484	2217	1087	600	302	120	43	16	40	34646	36555
	F	299	407	444	405	346	313	265	244	207	585	186	92	51	22	11	5	3	3	3888	4243
Total Gambling Offenses	M	23	27	22	34	42	29	41	45	49	320	390	339	319	286	241	182	173	173	2735	2746
	F	4	0	4	6	9	13	5	2	5	39	54	47	43	37	37	10	12	7	334	335
Family Offenses	M	61	100	229	146	127	108	99	97	100	435	352	292	195	144	89	36	29	25	2664	2802
	F	15	20	16	22	17	23	16	21	25	84	44	34	32	10	11	0	0	1	391	479
Driving Under the Influence	M	82	394	1032	1149	1313	1280	1139	1109	1067	4505	3520	2930	2650	2534	2012	1321	745	597	29379	29397
	F	3	22	50	69	78	77	79	73	61	284	242	273	249	248	145	99	48	42	2142	2142
Liquor Laws	M	49	42	35	22	13	8	12	8	24	64	54	48	43	38	31	23	10	20	544	631
	F	8	2	4	5	0	4	3	4	4	7	6	9	6	3	3	5	0	3	76	96
Drunkenness	M	377	594	935	885	865	828	758	676	609	2712	2265	2153	2180	2272	2260	1483	1217	1277	24436	24737
	F	63	55	104	84	76	84	51	61	56	286	204	195	190	180	128	69	32	59	1977	2088
Disorderly Conduct	M	1283	1525	2029	1960	2053	1814	1640	1354	1312	4728	2484	1721	1298	966	666	348	203	224	27608	29757
	F	235	246	730	2661	4461	7353	6588	5605	3754	8453	1435	537	278	154	130	45	34	39	42738	43233
Vagrancy	M	110	127	153	136	98	115	90	90	66	264	127	59	38	41	22	17	10	17	1580	1655
	F	20	18	20	16	16	12	17	11	12	21	7	5	4	0	67	38	26	25	335	360
Total Other Offenses	M	4555	5026	5133	4234	3807	3315	2956	2645	2505	8403	4871	3287	2423	1884	1189	702	419	451	57805	81403
	F	703	629	588	557	500	462	363	355	373	1243	707	557	353	298	172	88	49	84	8081	14138
GRAND TOTAL	M	26490	27969	29004	24730	22733	19881	17832	16274	15505	55958	33253	22869	17405	13682	9892	6001	4005	4316	367799	447339
	F	3875	3853	4589	6431	7858	10689	9482	8434	6298	17260	6353	4114	2752	2127	1430	811	463	573	97392	112181

NEW YORK STATE - 1975 - UNIFORM CRIME REPORT
ARRESTS FOR NARCOTICS AND GAMBLING - BY COUNTY

County	Total Drugs	Opium, Cocaine & Derivatives	Marijuana	Synthetic Narcotics	Other Dangerous Non-Narcotic	Total Gambling	Book Making	Numbers & Lottery	Other Gambling
Albany	437	57	351	5	14	68	17	12	39
Allegany	45	0	45	0	0	0	0	0	0
Broome	273	3	259	6	5	2	2	0	0
Cattaraugus	392	1	383	1	7	1	1	0	0
Cayuga	80	0	78	0	2	0	0	0	0
Chautauqua	258	1	251	2	4	1	1	0	0
Chemung	120	0	120	0	0	6	3	2	1
Chenango	47	1	43	1	2	0	0	0	0
Clinton	20	1	18	0	1	0	0	0	0
Columbia	79	0	75	0	4	9	0	7	2
Cortland	55	0	55	0	0	6	6	0	0
Delaware	47	0	42	0	5	0	0	0	0
Dutchess	216	45	162	1	8	62	2	39	21
Erie	2530	284	2093	83	160	143	27	99	32
Essex	9	0	9	0	0	0	0	0	0
Franklin	52	1	51	0	0	0	0	0	0
Fulton	91	2	83	3	3	20	14	2	4
Genesee	71	11	57	0	3	0	0	0	0
Greene	29	1	26	1	1	0	0	0	0
Hamilton	24	0	23	0	1	0	0	0	0
Herkimer	76	0	74	0	2	0	0	0	0
Jefferson	172	2	164	5	1	0	0	0	0
Lewis	3	0	3	0	0	0	0	0	0
Livingston	50	1	49	0	0	0	0	0	0

NEW YORK STATE - 1975 - UNIFORM CRIME REPORT
ARRESTS FOR NARCOTICS AND GAMBLING - BY COUNTY

County	Total Drugs	Opium, Cocaine & Derivatives	Marijuana	Synthetic Narcotics	Other Dangerous Non-Narcotic	Total Gambling	Book Making	Numbers & Lottery	Other Gambling
Madison	75	1	70	2	2	0	0	0	0
Monroe	1155	48	1038	3	66	134	89	39	15
Montgomery	31	0	29	0	2	0	0	0	0
Nassau	1975	167	1615	109	84	118	70	40	8
New York City	17393	8856	7351	525	661	1112	85	658	469
Niagara	501	82	373	16	30	19	10	0	0
Oneida	219	0	214	2	3	41	25	16	0
Onondaga	752	26	672	27	27	76	54	12	10
Ontario	91	2	88	0	1	5	4	0	1
Orange	406	22	373	2	3	26	0	1	25
Orleans	23	0	20	0	3	0	0	0	2
Oswego	107	0	80	0	11	0	0	0	0
Ctsego	52	0	52	0	0	0	0	0	0
Putnam	139	6	131	0	2	1	1	0	0
Rensselaer	171	0	168	3	0	12	11	0	1
Rockland	354	39	292	8	15	55	11	22	22
St. Lawrence	140	0	140	0	0	0	0	0	0
Saratoga	173	9	161	3	0	7	5	0	2
Schenectady	197	0	197	0	0	19	3	16	0
Schoharie	36	0	35	0	1	0	0	0	0
Schuyler	52	0	52	0	0	1	0	0	1
Seneca	44	0	43	1	0	0	0	0	0
Steuben	95	0	95	0	0	0	0	0	0
Suffolk	1445	73	1285	67	20	101	56	33	12

NEW YORK STATE - 1975 - UNIFORM CRIME REPORT
ARRESTS FOR NARCOTICS AND GAMBLING - BY COUNTY

County	Total Drugs	Opium, Cocaine & Derivatives	Marijuana	Synthetic Narcotics	Other Dangerous Non-Narcotic	Total Gambling	Book Making	Numbers & Lottery	Other Gambling
Sullivan	128	14	107	7	10	8	7	1	0
Tioga	49	0	46	3	0	0	0	0	0
Tompkins	47	0	47	0	0	0	0	0	0
Ulster	211	18	181	6	6	11	6	2	0
Warren	178	5	166	1	6	1	0	0	0
Washington	130	4	124	0	2	0	0	0	0
Wayne	125	2	117	0	6	1	0	1	0
Westchester	1586	225	1271	32	58	351	86	223	42
Wyoming	22	0	20	2	0	0	0	0	0
Yates	25	0	12	0	13	0	0	0	0
State Police	7485	227	6543	110	605	567	413	83	79
Grand Totals	40793	10237	27644	1037	1880	3081	992	1288	791

REPORTED FELONY ARRESTS 1/
NEW YORK STATE, NEW YORK CITY, SUBURBAN NEW YORK, UPSTATE NEW YORK
1975 - 1974

	FELONY ARRESTS						1975 CHANGE FROM 1974					
	1975			1974			VOLUME			PERCENT		
	DRUG ARRESTS	NON-DRUG	TOTAL	DRUG ARRESTS	NON-DRUG	TOTAL	DRUG ARRESTS	NON-DRUG	TOTAL	DRUG ARRESTS	NON-DRUG	TOTAL
NEW YORK STATE												
Drug Arrests	15,941			17,670			-1,729			-9.8		
Non-Drug Arrests		111,154			108,222			+2,932		+2.7		
TOTAL ARRESTS			127,095			125,892			+1,203			+1.0
NEW YORK CITY												
Drug Arrests	8,307			8,323			- 16			-0.2		
Non-Drug Arrests		77,292			78,067			- 775		-1.0		
TOTAL ARRESTS			85,599			86,390			- 791			-0.9
SUBURBAN NEW YORK CITY												
Drug Arrests	2,194			3,120			- 926			-29.7		
Non-Drug Arrests		11,064			9,988			+1,076		+10.8		
TOTAL ARRESTS			13,258			13,108			+ 150			+1.1
UPSTATE NEW YORK												
Drug Arrests	5,440			6,227			- 787			-12.6		
Non-Drug Arrests		22,798			20,167			+2,631		+13.0		
TOTAL ARRESTS			28,238			26,394			+1,844			+7.0

1/ Data are compiled from individual fingerprint records received at the Division of Criminal Justice Services pursuant to Section 160.20 of the Criminal Procedure Law.

REPORTED FELONY ARRESTS ^{1/}
NEW YORK STATE BY COUNTY
1975 - 1974

	1975			1974			1975 CHANGE FROM 1974					
	DRUG ARRESTS	NON- DRUG ARRESTS	TOTAL ARRESTS	DRUG ARRESTS	NON- DRUG ARRESTS	TOTAL ARRESTS	VOLUME			PERCENT		
							DRUG ARRESTS	NON DRUG ARRESTS	TOTAL ARRESTS	DRUG ARRESTS	NON- DRUG ARRESTS	TOTAL ARRESTS
ALBANY	228	1087	1315	280	1069	1349	- 52	+ 18	- 34	-18.6	+ 1.7	- 2.5
ALLEGANY	18	123	141	27	128	155	- 9	- 5	- 14	-33.3	- 3.9	- 9.0
BRONX	1531	18945	20476	1449	18525	19974	+ 82	+420	+502	+ 5.7	+ 2.3	+ 2.5
BROOME	136	571	707	122	466	588	+ 14	+105	+119	+11.5-	+22.5	+20.2
CATTARAUGUS	43	196	239	53	155	208	- 10	+ 41	+ 31	-18.9	+26.5-	+14.9
CAYUGA	18	165	183	21	143	164	- 3	+ 22	+ 19	-14.3	+15.4	+11.6
CHAUTAUQUA	95	278	373	251	285	536	-156	- 7	-163	-62.2	- 2.5-	-30.4
CHEMUNG	54	268	322	88	239	327	- 34	+ 29	- 5	-38.6	+12.1	- 1.5+
CHEMUNGO	29	185	214	24	109	133	+ 5	+ 36	+ 31	+20.8	+23.9	+23.3
CLINTON	227	245	472	232	191	426	- 5	+ 54	+ 46	- 3.4	+28.2	+10.8
COLUMBIA	50	161	211	36	178	214	+ 16	- 21	+ 35	+50.0	+12.3	+17.1
CORLAND	27	110	137	19	120	139	+ 12	-	+ 8	+42.1	-	+ 3.7
DELAWARE	36	139	175	26	114	140	+ 10	+ 25	+ 35	+38.5-	+21.9	+25.0
DUTCHESS	143	901	1044	223	828	1051	- 80	+ 73	- 7	-35.9	+ 8.8	- 0.7
ERIE	1188	4247	5435	1385	3851	5236	-197	+396	+199	-14.2	+10.3	+ 3.8
ESSEX	35	159	194	39	126	165	- 4	+ 33	+ 29	-10.3	+26.2	+17.8
FRANKLIN	50	177	227	40	162	202	+ 10	+ 15	+ 25	+25.0	+ 9.3	+12.4
FULTON	28	136	164	30	135	165	- 2	+ 1	- 1	- 6.7	+ 0.7	- 0.6
GENESEE	48	128	176	37	108	145	+ 11	+ 20	+ 31	+29.7	+18.5	+21.4
GREENE	28	179	207	59	178	2371	- 31	+ 1	- 30	-52.5	+ 0.6	-12.7
HAMILTON	11	26	37	13	21	34	- 2	+ 5	+ 3	-15.4	+23.8	+ 8.8
HERKIMER	43	153	196	28	113	141	+ 15	+ 40	+ 55	+53.6	+35.4	+39.0
JEFFERSON	79	2561	335	166	308	474	- 87	- 52	-139	-52.4	-16.9	-29.3
KINGS	1737	22757	24494	1694	22161	23855	+ 43	+596	+639	+ 2.5	+ 2.7	+ 2.7
LEWIS	14	67	81	9	73	82	+ 5	- 6	- 1	+55.6	- 8.2	- 1.2
LIVINGSTON	20	170	190	55	85	140	- 35	+ 85	+ 50	-63.6	+100.0	+35.7
MADISON	21	158	179	35	138	173	- 14	+ 20	+ 6	-40.0	+14.5-	+ 3.5-
MONROE	563	3059	3622	660	2500	3160	- 97	+559	+462	-14.7	+22.4	+14.6
MONTGOMERY	26	129	155	44	132	176	- 18	- 3	- 21	-40.9	- 2.3	-11.9
NASSAU	846	3640	4486	1320	3368	4688	-474	+272	-202	-35.9	+ 8.1	- 4.3
NEW YORK	4267	24343	28610	4197	26312	30409	+ 70	-1869	-1799	+ 1.7	- 7.1	- 5.9
NIAGARA	256	834	1090	290	713	1003	- 34	+121	+ 87	-11.7	+17.0	+ 8.7
ONEIDA	139	649	788	110	488	598	+ 29	+161	+190	+26.4	+33.0	+31.8
ONONDAGA	348	1791	2139	403	1690	2093	- 55	+101	+ 46	-13.6	+ 6.0	+ 2.2
ONTARIO	34	205	239	58	172	230	- 24	+ 33	+ 9	-41.4	+19.2	+ 3.9
ORANGE	382	992	1374	249	864	1113	+133	+128	+261	+53.4	+14.8	+23.5-
ORLEANS	14	123	137	20	95	115	- 6	+ 28	+ 22	-30.0	+29.5-	+19.1
OSWEGO	24	233	257	48	197	245	- 24	+ 36	+ 12	-50.0	+18.3	+ 4.9
OTSEGO	26	129	155	39	112	151	- 13	+ 17	+ 4	-33.3	+15.2	+ 2.6
PUTNAM	44	273	317	55	214	269	- 11	+ 59	+ 48	-20.0	+27.6	+17.8
QUEENS	712	10338	11050	915	16096	11011	-203	+242	+ 39	-22.2	+ 2.4	+ 0.4
RENSSELAER	74	359	433	104	372	476	- 30	- 13	- 43	-28.8	- 3.5-	- 9.0
RICHMOND	60	909	969	68	1073	1141	- 8	-164	-172	-11.8	-15.3	-15.1
ROCKLAND	123	648	771	146	590	736	- 23	+ 58	+ 35	-15.8	+ 9.8	+ 4.8
ST. LAWRENCE	157	317	474	116	281	397	+ 41	+ 36	+ 77	+35.3	+12.8	+19.4
SARATOGA	76	362	438	61	263	324	+ 15	+ 99	+114	+24.6	+37.6	+35.2
SCHENECTADY	76	336	412	102	290	392	- 26	+ 46	+ 20	-25.5-	+15.9	+ 5.1
SCHOHARIE	12	71	83	31	61	92	- 9	+ 9	-	-29.0	+14.5	-
SCHUYLER	3	40	43	13	63	76	- 10	- 23	- 33	-76.9	-26.5	-43.4
SENECA	21	145	166	16	88	104	+ 5	+ 57	+ 62	+31.2	+64.8	+59.6
STEBEN	35	241	276	29	240	269	+ 6	+ 1	+ 7	+20.7	+ 0.4	+ 2.6
SUFFOLK	782	3955	4737	1041	3356	4397	-259	+599	+340	-24.9	+17.8	+ 7.7
SULLIVAN	79	576	655	81	491	572	- 2	+ 85	+ 83	- 2.5-	+17.3	+14.5-
TIOGA	43	85	128	24	73	97	+ 19	+ 12	+ 31	+79.2	+16.4	+32.0
TOMPKINS	42	208	250	83	204	287	- 41	+ 4	- 37	-49.4	+ 2.0	-12.9
ULSTER	112	542	654	139	490	629	- 27	+ 52	+ 25	-19.4	+10.6	+ 4.0
WARREN	74	211	285	59	212	271	+ 15	- 1	+ 14	+25.4	- 0.5-	+ 5.2
WASHINGTON	45	153	198	51	136	187	- 6	+ 17	+ 11	-11.8	+12.5+	+ 5.9
WAYNE	51	253	304	34	238	272	+ 17	+ 15	+ 32	+50.0	+ 6.3	+11.8
WESTCHESTER	443	2821	3264	613	2674	3287	-170	+147	- 23	-27.7	+ 5.5-	- 0.7
WYOMING	12	93	105	3	78	81	+ 9	+ 15	+ 24	+300.0	+19.2	+29.6
YATES	4	102	106	14	83	97	- 10	+ 19	+ 9	-71.4	+22.9	+ 9.3
TOTAL NEW YORK STATE	15,941	111,154	127,095	17,670	108,222	125,892	-1729	+2932	+1203	- 9.8	+ 2.7	+ 1.0

1/ Data are compiled from individual fingerprint records received at the Division of Criminal Justice Services pursuant to Section 160.20 of the Criminal Procedure Law.

REPORTED FELONY ARRESTS
NEW YORK STATE
1974 - 1975

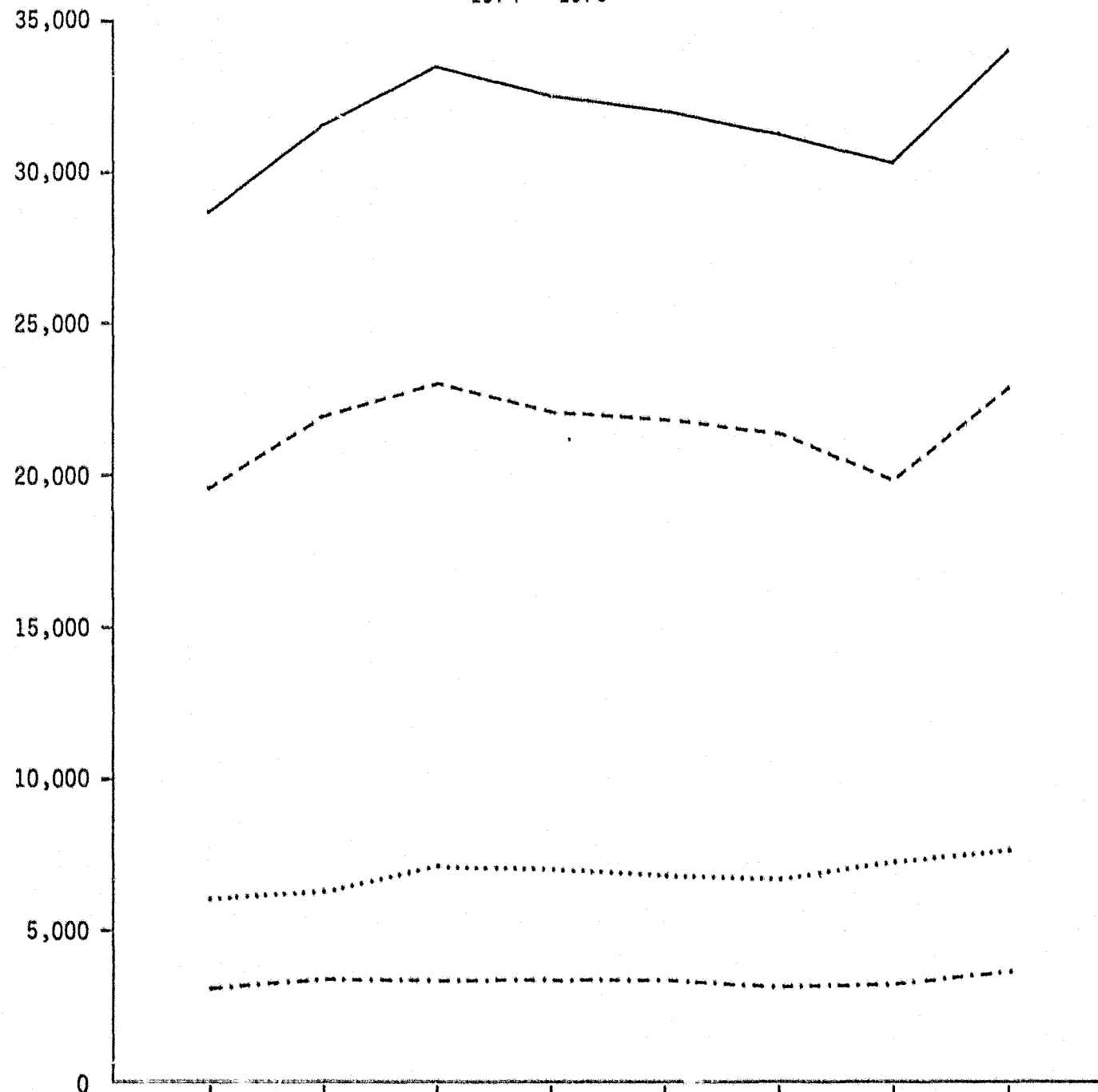

1974				1975			
FIRST QUARTER	SECOND QUARTER	THIRD QUARTER	FOURTH QUARTER	FIRST QUARTER	SECOND QUARTER	THIRD QUARTER	FOURTH QUARTER

28,602	31,452	33,405	32,433	31,937	31,130	30,184	33,844
19,521	21,867	22,972	22,030	21,771	21,321	19,755	22,752
3,061	3,352	3,316	3,379	3,381	3,134	3,201	3,542
6,020	6,233	7,117	7,024	6,785	6,675	7,228	7,550

KEY: — NEW YORK STATE - - - - NEW YORK CITY - . - . - SUBURBAN NYC UPSTATE
Source: Arrest fingerprint cards submitted to DCJS in Albany

REPORTED FELONY ARRESTS
NEW YORK STATE
1974 - 1975

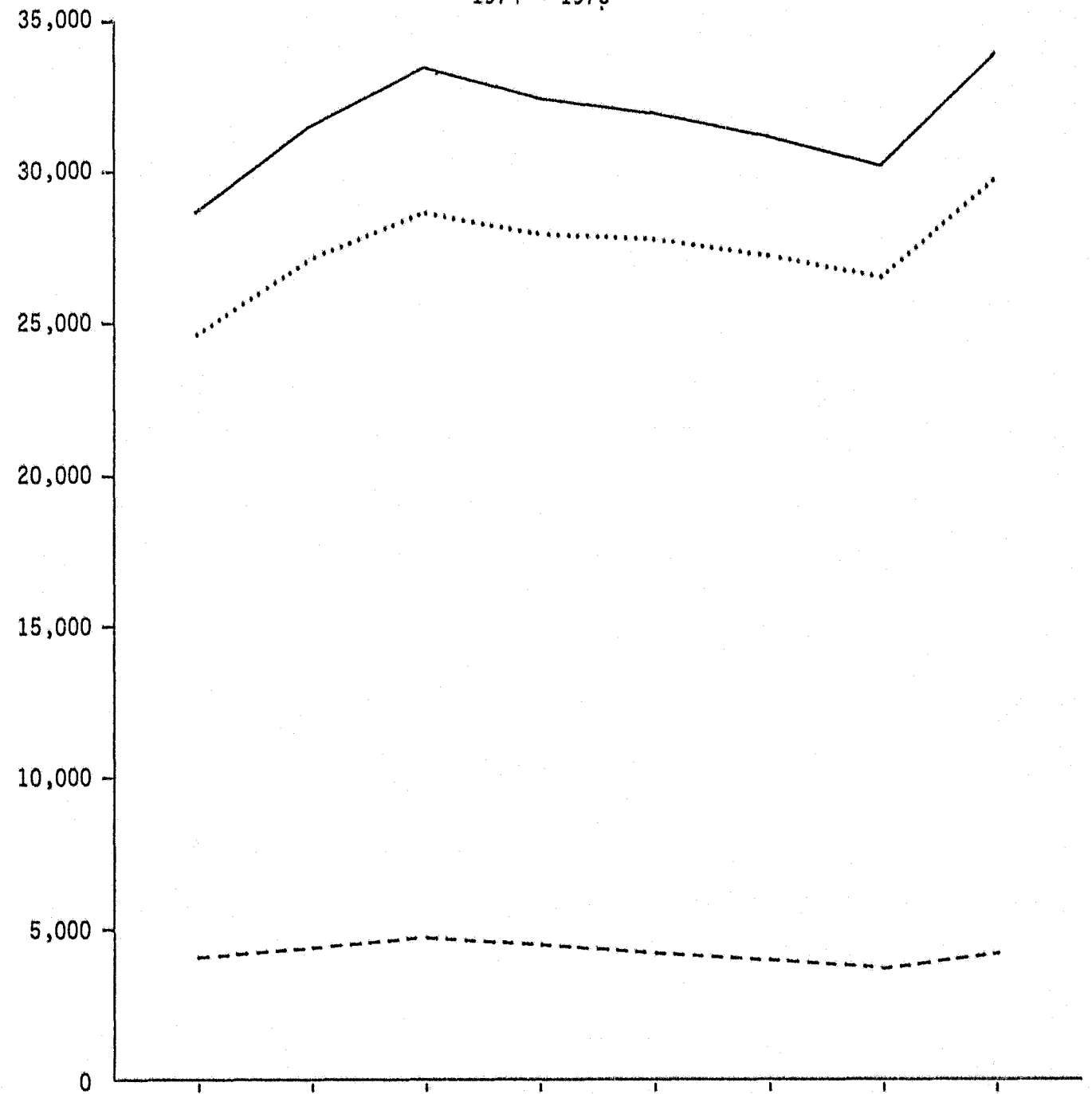

1974				1975			
FIRST QUARTER	SECOND QUARTER	THIRD QUARTER	FOURTH QUARTER	FIRST QUARTER	SECOND QUARTER	THIRD QUARTER	FOURTH QUARTER

28,602	31,452	33,405	32,433	31,937	31,130	30,184	33,844
4,070	4,394	4,731	4,475	4,183	3,932	3,704	4,122
24,532	27,058	28,674	27,958	27,754	27,198	26,480	29,722

KEY: — TOTAL FELONY ARRESTS - - - - DRUG ARRESTS NON-DRUG ARRESTS
Source: Arrest fingerprint cards submitted to DCJS in Albany

The following 20 tables present statistics concerning New York State indictments and felony proceedings for the years 1974 and 1975. Data are obtained from a statistical reporting system based on individual reports of each indictment and each disposition submitted by the County District Attorneys' Office on report form DCJS-1020 "Felony Indictment and Prosecution Report". The unit of count in the reporting system is the defendant-indictment. This includes all defendants indicted and all indictments processed as follows:

1. When several defendants are named in one proceeding or indictment, each defendant is counted separately.
2. When one defendant is named in multiple proceedings or indictments, each indictment is counted separately.

The tables focus on three major geographical areas of the state: New York City, Suburban Area of New York City, and Upstate. The Suburban Area of New York City includes the counties of Nassau, Suffolk, Rockland, Westchester, areas characteristically different from either New York City or Upstate. In addition, similar information is presented for the four Judicial Departments in New York State. Tables also spotlight drug cases.

Tables of data are presented in four categories: 'All Felony Charges'; 'All Felony Drug Charges'; 'Drug Offenses After 8/31/73'; and 'Class A Drug Offenses Effective 9/1/73'. 'All Felony Drug Charges' refers to charges made against any "drug law" in effect at the time of the charge. 'Drug offenses after 8/31/73' refers to charges that were made against laws in effect after 8/31/73 including the "new" laws initiated 9/1/73 and those that continued in effect after 8/31/73. 'Class A Drugs as of 9/1/73' refer to charges based on only those "new" laws that became effective on 9/1/73.

The use of offender-based statistics and the tracking of each case for each defendant from time of indictment until final disposition makes possible the measuring of elapsed times between various stages in processing. The times used in the tables are median days. The median is obtained by ranking all the values in a specific category (e.g., time from indictment to disposition) and choosing the middle number -- that is, the value with an equal amount of number above and below it.

As a result, median values are not influenced by very large and very small numbers the way "average" values are.

It should be remembered that the data reported pertains to cases handled during the period specified and that cases disposed do not necessarily refer to the cases indicted in that period.

DEFENDANT-INDICTMENTS

District Attorneys throughout the State reported 35,454 defendant-indictments during 1975, down 1.3% below 1974. This decline was entirely attributable to New York City with a recorded drop of 10.0%. Indictments for the Suburban Area of New York City increased 6.6% over 1974 and Upstate New York rose 12.8%. The decline in New York City indictments reflects the "Early Case Assessment" program that became effective in New York City in July, 1975.

The small decline of 1975 defendant-indictments from 1974 obscures the dramatic drop in drug felony indictments for that period. Statewide, drug felony indictments fell 23.9% with all geographical areas contributing to the decline: New York City down 20.9%, the Suburban Area of New York City down 35.5%, and Upstate New York down 18.8%. The drop in drug felony indictments was accompanied by a comparable rise in non-drug felony indictments in the Suburban Area of New York City, up 20.5%, and in Upstate New York, up 20.6%.

It should be noted that compared to 1974, indictments for Class A drugs did not decline at the same rate as total drug felonies. Overall, the 1975 decline of 15.6% in Class A drug felonies from the previous year can be primarily attributed to a drop of 21.0% in New York City, as the decline in the Suburban Area of New York City was limited to 2.0% and Upstate New York rose 7.2%. Also, Class A drug indictments continued to be nearly as important in 1975 as in 1974 despite a lessening influence of drug indictments in general. Class A drug indictments dropped from 8.9% of all indictments in 1974 to 7.6% in 1975, compared to a decline in all drug felonies from 18.0% of total in 1974 to 13.9% in 1975.

DISPOSITIONS

A total of 32,532 felony defendant-indictments were disposed of in 1975, up 12.4% over the 28,949 cases reported in 1974. Overall, 4,580 indictments for drug offenses disposed of in 1975 were up only 4.2% over the volume disposed of in 1974 although the category 'Drug Offenses After 8/31/73' increased 94.4% and 'Class A Drug Offenses Effective 9/1/73' increased 184.2%. The dramatic rise in the last two categories reflects the movement through the courts of the "new" drug law cases initiated in September 1973.

Trials, either with a jury or without a jury, involved 9.3% of the indictments disposed of statewide, a small increase over the 8.1% reported in 1974. New York City reported 11.1% of the current year indictments disposed by trial, with the Suburban Area of New York City at 6.7% and Upstate New York at 7.2%. The proportion of trial cases disposed by conviction totaled 65.5% overall in 1975 and 64.0% in 1974. In contrast to overall figures, drug charges reported 10.0% disposed by trial in 1975 up from the 8.2% figure in 1974 with a conviction rate of 79.0% in 1975 compared to 74.0% in 1974.

DISPOSITIONS - (continued)

Guilty Pleas accounted for 92.1% of the convictions reported statewide in 1975, slightly below the 93.3% figure for 1974 with all areas of the State contributing to the decline.

Convictions totaling 25,249 cases in 1975 were 11.9% above the 22,570 conviction cases reported in 1974. They accounted for 77.6% of the reported dispositions in 1975 compared to 78.0% in 1974. New York City convictions accounted for 74.2% of all dispositions in the City while the Suburban Area of New York City reported convictions at 83.8% of total indictments disposed and Upstate at 81.2% of all indictments disposed. These figures showed little change from 1974 with New York City at 75.6%, Suburban Area of New York City at 82.2% and Upstate New York at 80.7% of dispositions by convictions. It should be noted that convictions do not in all cases represent convictions on felony charges.

In 1975, 34.4% of total convictions were disposed by commitment to state correctional institutions, a larger proportion than the 31.6% reported in 1974. Sentences to local correctional institutions accounted for 14.7% of total disposed by conviction in 1975, nearly unchanged from the 14.2% reported in 1974. Although the volume of cases sentenced to probation increased in 1975 over 1974, the proportion of cases at 41.3% of total convictions represents a smaller percentage than those disposed by conviction in 1974 at 43.7%.

Sentences for drug convictions showed a more dramatic increase in the proportion sentenced to state institutions. Sentences to state correctional institutions accounted for 32.8% of the cases disposed by conviction in 1975 compared to 23.7% in 1974. Local institutions received 10.2% of total convictions in 1975 and 10.8% in 1974. Probation received fewer cases as well as a smaller proportion of total convictions at 44.9% in 1975, down from 53.4% in 1974.

PROCESSING TIME

For both 1975 and 1974 the median time to process felony cases resulting in dismissal or acquittal in New York State took more than twice as long as the median time to process convictions, due primarily to the high percentage of convictions resulting from guilty pleas.

The median time for processing dispositions in 1975 was 137 days from indictment to disposition, slightly above the 133 median days reported in 1974.

NEW YORK STATE

JUDICIAL DEPARTMENTS

FIRST JUDICIAL DEPARTMENT

Judicial District 1

Bronx County
New York County

SECOND JUDICIAL DEPARTMENT

Judicial District 2

Kings County
Richmond County

Judicial District 10

Nassau County
Suffolk County

Judicial District 11

Queens County

THIRD JUDICIAL DEPARTMENT

Judicial District 3

Albany County
Columbia County
Greene County
Schoharie County
Sullivan County
Rensselaer County
Ulster County

Judicial District 6

Broome County
Chemung County
Chenango County
Cortland County
Delaware County
Madison County
Otsego County
Schuyler County
Tioga County
Tompkins County

Judicial District 9

Dutchess County
Orange County
Putnam County
Rockland County
Westchester County

Judicial District 4

Clinton County
Essex County
Franklin County
Fulton County
Hamilton County
Montgomery County
St. Lawrence County
Saratoga County
Schenectady County
Warren County
Washington County

FOURTH JUDICIAL DEPARTMENT

Judicial District 5

Jefferson County
Lewis County
Herkimer County
Oneida County
Onondaga County
Oswego County

Judicial District 8

Allegany County
Cattaraugus County
Chautauqua County
Erie County
Genesee County
Niagara County
Orleans County
Wyoming County

Judicial District 7

Cayuga County
Livingston County
Monroe County
Ontario County
Seneca County
Steuben County
Wayne County
Yates County

DEFENDANT-INDICTMENT
FELONY CHARGES
NEW YORK STATE, NEW YORK CITY, SUBURBAN NEW YORK CITY, UPSTATE
1975 - 1974

	1975	1974	1975 CHANGE FROM 1974		PERCENT DISTRIBUTION	
			VOLUME	PERCENT	1975	1974
ALL FELONIES						
NEW YORK STATE	35454	35919	- 465	- 1.3	100.0	100.0
NEW YORK CITY	18647	20715	-2068	-10.0	100.0	100.0
SUBURBAN NEW YORK CITY	5988	5616	+ 372	+ 6.6	100.0	100.0
UPSTATE	10819	9588	+1231	+12.8	100.0	100.0
NON-DRUG FELONIES						
NEW YORK STATE	30536	29458	+1078	+ 3.7	86.1	82.0
NEW YORK CITY	16071	17459	-1388	- 8.0	86.2	84.3
SUBURBAN NEW YORK CITY	5176	4295	+ 881	+20.5+	86.4	76.5-
UPSTATE	9289	7704	+1585	+20.6	85.9	80.4
DRUG FELONIES						
NEW YORK STATE	4918	6461	-1543	-23.9	13.9	18.0
NEW YORK CITY	2576	3256	- 680	-20.9	13.8	15.7
SUBURBAN NEW YORK CITY	812	1321	- 509	-38.5+	13.6	23.5+
UPSTATE	1530	1884	- 354	-18.8	14.1	19.6
CLASS A DRUG FELONIES						
NEW YORK STATE	2689	3186	- 497	-15.6	7.6	8.9
NEW YORK CITY	1944	2461	- 517	-21.0	10.4	11.9
SUBURBAN NEW YORK CITY	342	349	- 7	- 2.0	5.7	6.2
UPSTATE	403	376	+ 27	+ 7.2	3.7	3.9

DEFENDANT-INDICTMENT
FELONY CHARGES
BY JUDICIAL DEPARTMENT
1975 - 1974

	1975	1974	1975 CHANGE FROM 1974		PERCENT DISTRIBUTION	
			VOLUME	PERCENT	1975	1974
ALL FELONIES						
DEPARTMENT I	8789	10401	-1612	-15.5-	100.0	100.0
DEPARTMENT II	16705	16729	- 24	- 0.1	100.0	100.0
DEPARTMENT III	3508	3157	+ 351	+11.1	100.0	100.0
DEPARTMENT IV	6452	5632	+ 820	+14.6	100.0	100.0
NON-DRUG FELONIES						
DEPARTMENT I	7153	8356	-1203	-14.4	81.4	80.3
DEPARTMENT II	14795	14039	+ 756	+ 5.4	88.6	83.9
DEPARTMENT III	2997	2564	+ 433	+16.9	85.4	81.2
DEPARTMENT IV	5591	4499	+1092	+24.3	86.7	79.9
ALL DRUG FELONIES						
DEPARTMENT I	1636	2045	- 409	-20.0	18.6	19.7
DEPARTMENT II	1910	2690	- 780	-29.0	11.4	16.1
DEPARTMENT III	511	593	- 82	-13.8	14.6	18.8
DEPARTMENT IV	861	1133	- 272	-24.0	13.3	20.1
CLASS A DRUG FELONIES						
DEPARTMENT I	1343	1638	- 295	-18.0	15.3	15.7
DEPARTMENT II	1012	1198	- 186	-15.5+	9.1	7.2
DEPARTMENT III	98	89	+ 9	+10.1	2.8	2.8
DEPARTMENT IV	236	261	- 25	- 9.6	3.7	4.6

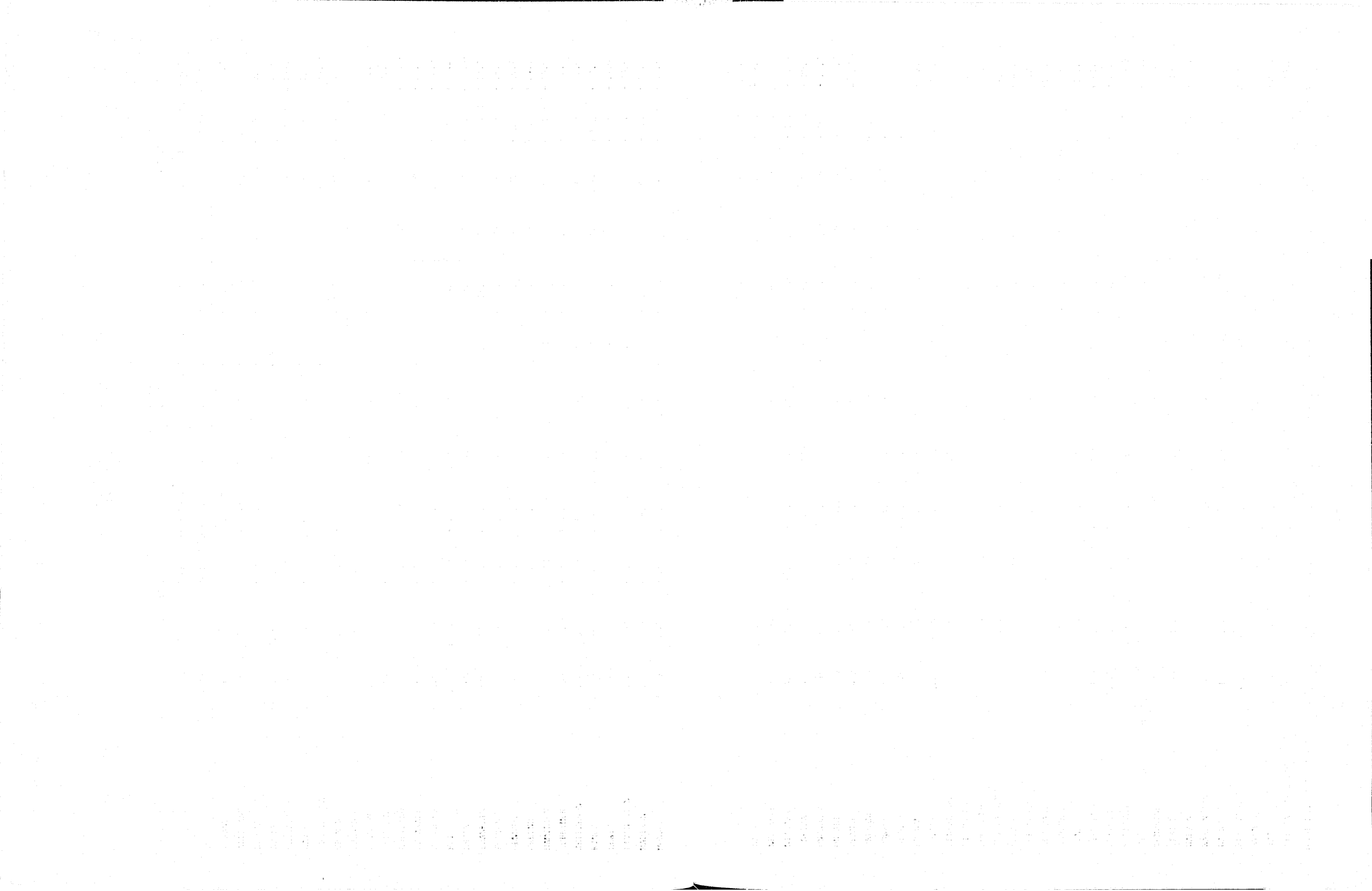

FELONY INDICTMENTS
NEW YORK STATE
1974 - 1975

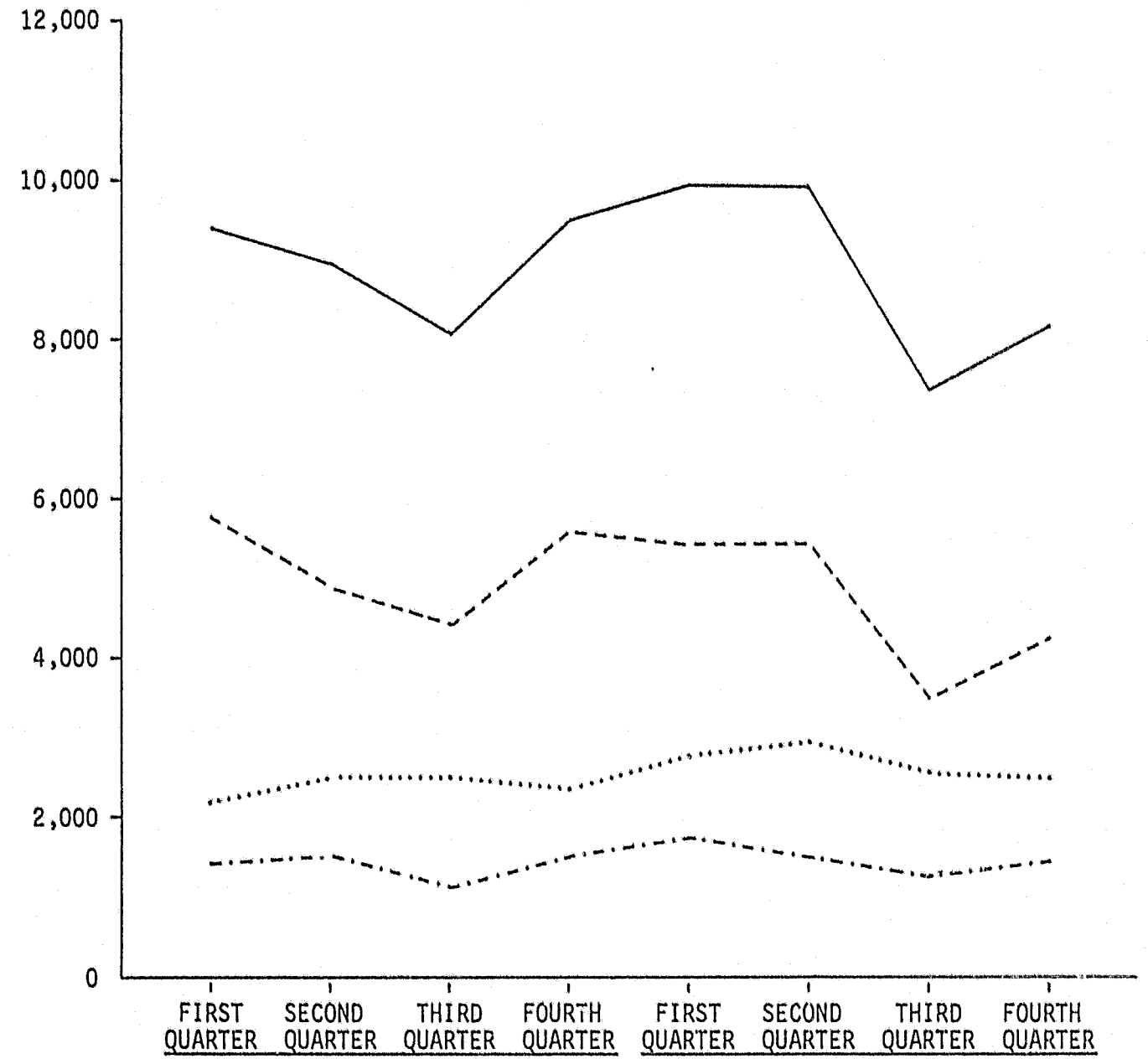

	1974				1975			
	FIRST QUARTER	SECOND QUARTER	THIRD QUARTER	FOURTH QUARTER	FIRST QUARTER	SECOND QUARTER	THIRD QUARTER	FOURTH QUARTER
—	9,390	8,950	8,072	9,507	9,952	9,929	7,386	8,187
- - - -	5,766	4,917	4,428	5,604	5,428	5,458	3,514	4,247
- · - · -	1,432	1,523	1,146	1,515	1,745	1,511	1,281	1,451
· · · · ·	2,192	2,510	2,498	2,388	2,779	2,960	2,591	2,489

KEY: — NEW YORK STATE - - - - NEW YORK CITY - · - · - SUBURBAN NYC · · · · · UPSTATE

DISPOSITIONS OF FELONY INDICTMENTS
NEW YORK STATE
1974 - 1975

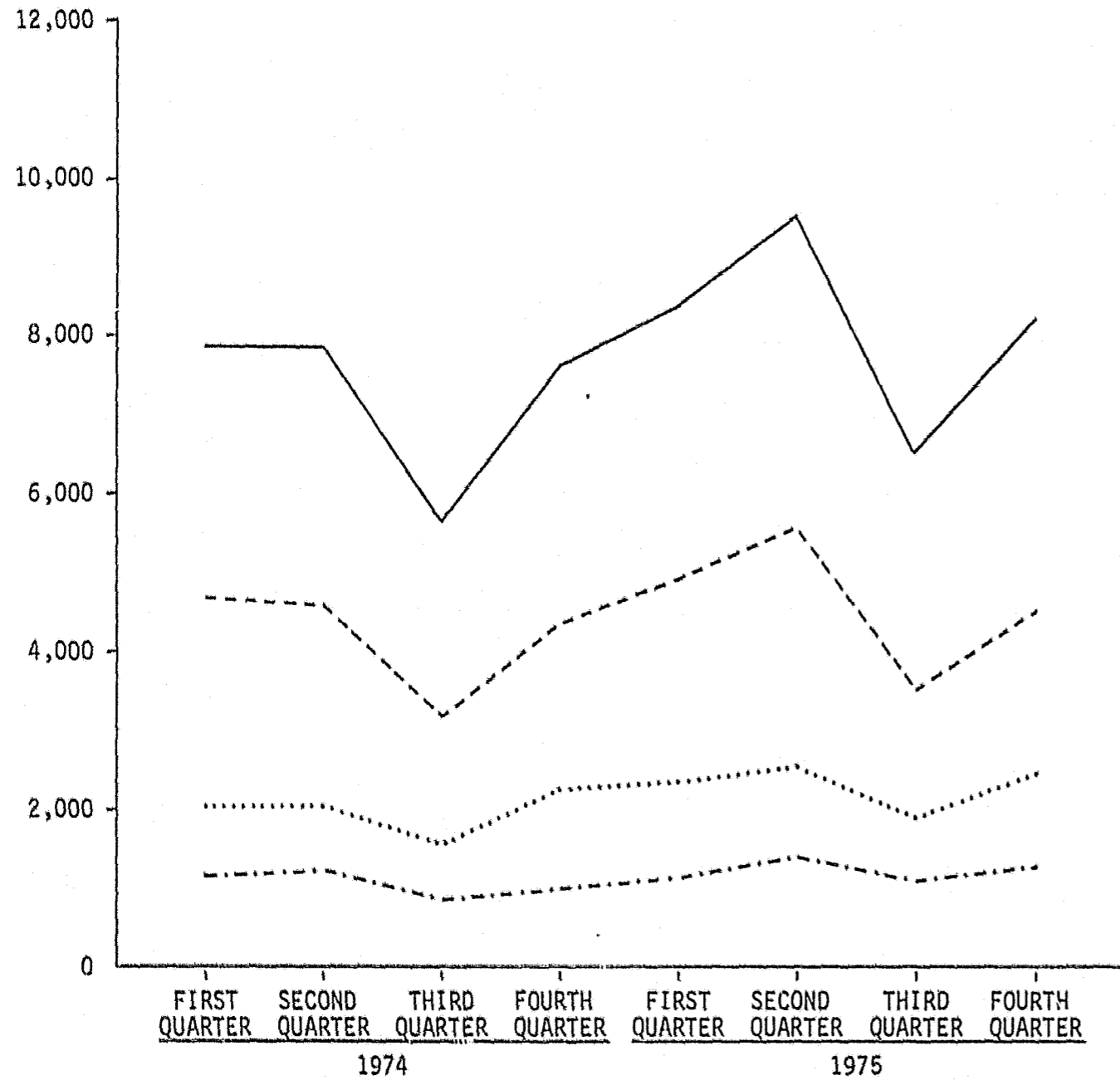

KEY: — NEW YORK STATE - - - - NEW YORK CITY - · - · - SUBURBAN NYC · · · · · UPSTATE

CONVICTIONS OF FELONY INDICTMENTS
NEW YORK STATE
1974 - 1975

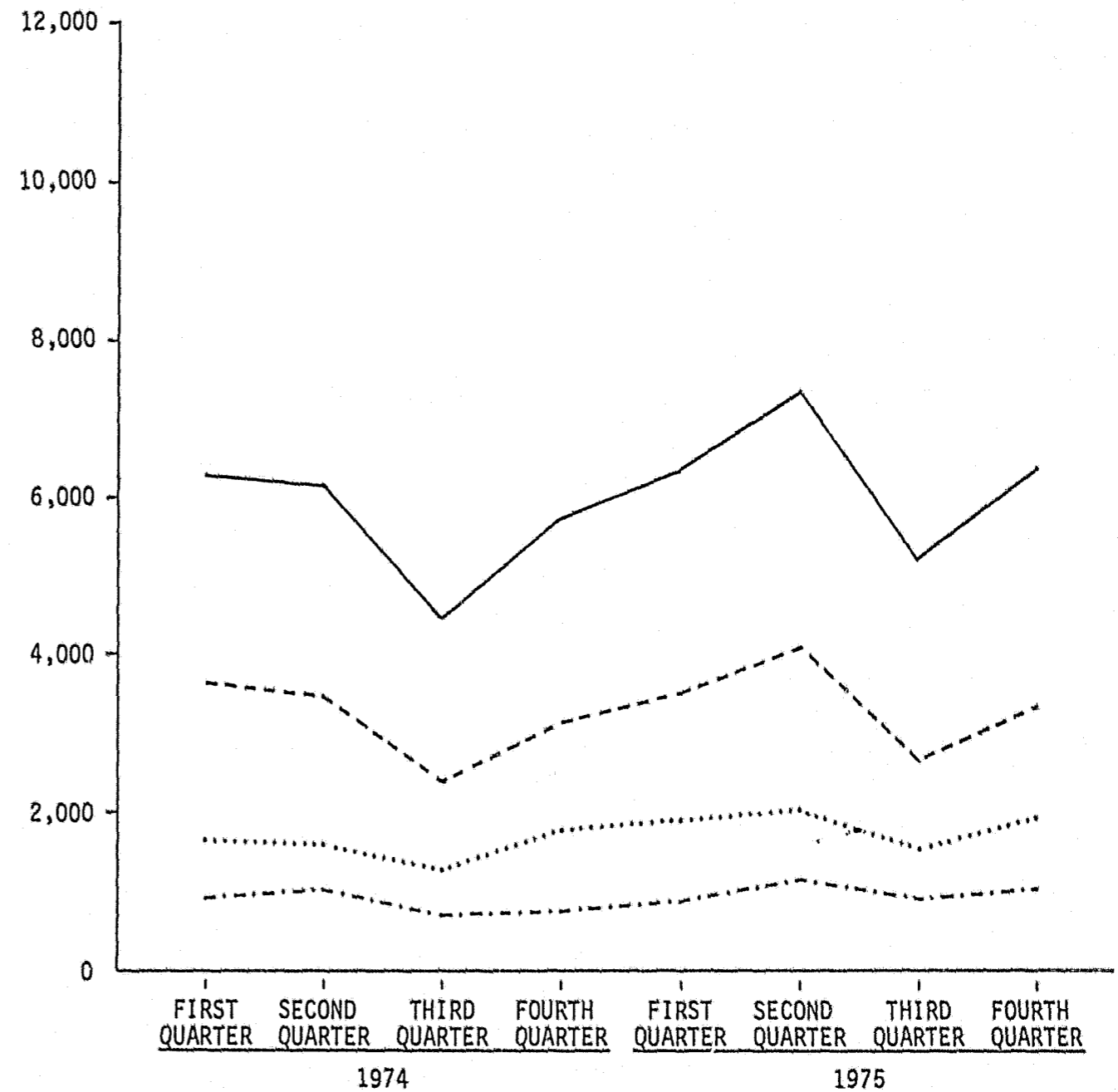

KEY: — NEW YORK STATE - - - - NEW YORK CITY - · - · - SUBURBAN NYC · · · · · UPSTATE

DISPOSITION OF INDICTMENT-INDICTMENTS
 FELONY CHARGES
 NEW YORK STATE, NEW YORK CITY, SUBURBAN NEW YORK CITY, UPSTATE NEW YORK
 1975 - 1974

	NEW YORK STATE	NEW YORK CITY	SUBURBAN NEW YORK CITY	UPSTATE NEW YORK	NEW YORK STATE	NEW YORK CITY	SUBURBAN NEW YORK CITY	UPSTATE NEW YORK	NEW YORK STATE	NEW YORK CITY	SUBURBAN NEW YORK CITY	UPSTATE NEW YORK
	1975				1974				1975 PERCENT CHANGE FROM 1974			
Total Disposed	32532	18427	4882	9223	28949	16794	4270	7885	+12.4	+ 9.7	+14.3	+17.0
Dismissed	3303	2367	214	722	2729	1786	216	727	+21.0	+ 32.5+	- 0.9	- 0.7
Acquitted	1046	760	100	186	845	568	69	208	+23.8	+ 33.8	+44.9	-10.6
Jury	752	515	81	156	663	437	55	171	+13.4	+ 17.8	+47.3	- 8.8
Non-Jury	294	245	19	30	182	131	14	37	+61.5+	+ 87.0	+35.7	-18.9
Convicted	25249	13667	4089	7493	22570	12692	3511	6367	+11.9	+ 7.7	+16.5-	+17.7
Guilty Plea	23263	12384	3863	7016	21067	11731	3351	5985	+10.4	+ 5.6	+15.3	+17.2
Jury Trial	1715	1078	195	442	1349	361	134	354	+27.1	+ 25.2	+45.5+	+24.9
Non-Jury Trial	271	205	31	35	154	100	26	28	+76.0	+105.0	+19.2	+25.0
Other	2934	1633	479	822	2805	1748	474	583	+ 4.6	- 6.6	+ 1.1	+41.0
Sentences for Indictments of Felony Charges	25249	13667	4089	7493	22570	12692	3511	6367	+11.9	+ 7.7	+16.5-	+17.7
Imprisonment	12409	7470	1764	3175	10321	6479	1319	2523	+20.2	+ 15.3	+33.7	+25.8
State-Inst.	8692	5930	990	1772	7123	5051	677	1395	+22.0	+ 17.4	+46.2	+27.0
Local-Inst.	3717	1540	774	1403	3198	1428	642	1128	+16.2	+ 7.8	+20.6	+24.4
Probation	10421	5046	1914	3461	9856	5021	1721	3114	+ 5.7	+ 0.5-	+11.2	+11.1
Commitment to DACC	218	183	19	16	406	256	98	52	-46.3	- 28.5+	-80.6	-69.2
Conditional Discharge	1279	571	152	556	1151	572	162	417	+11.1	- 0.2	- 6.2	+33.3
Unconditional Discharge	373	92	186	95	310	107	94	109	+20.3	- 14.0	+97.9	-12.8
Other	549	305	54	190	526	257	117	152	+ 4.4	+ 18.7	-53.8	+25.0

	1975 PERCENT DISTRIBUTION				1974 PERCENT DISTRIBUTION				1975 NUMERIC CHANGE FROM 1974			
	NEW YORK STATE	NEW YORK CITY	SUBURBAN NEW YORK CITY	UPSTATE NEW YORK	NEW YORK STATE	NEW YORK CITY	SUBURBAN NEW YORK CITY	UPSTATE NEW YORK	NEW YORK STATE	NEW YORK CITY	SUBURBAN NEW YORK CITY	UPSTATE NEW YORK
Total Disposed	100.0	100.0	100.0	100.0	100.0	100.0	100.0	100.0	+3583	+1633	+612	+1338
Dismissed	10.2	12.8	4.4	7.8	9.4	10.6	5.1	9.2	+ 574	+ 581	- 2	- 5
Acquitted	3.2	4.1	2.0	2.0	2.9	3.4	1.6	2.6	+ 201	+ 192	+ 31	- 22
Jury	2.3	2.8	1.7	1.7	2.3	2.6	1.3	2.2	+ 89	+ 78	+ 26	- 15
Non-Jury	0.9	1.3	0.4	0.3	0.6	0.8	0.3	0.5-	+ 112	+ 114	+ 5	- 7
Convicted	77.6	74.2	83.8	81.2	78.0	75.6	82.2	80.7	+2679	+ 975	+578	+1126
Guilty Plea	71.5-	67.2	79.1	76.1	72.8	69.9	78.5-	75.9	+2196	+ 653	+512	+1031
Jury Trial	5.3	5.9	4.0	4.8	4.7	5.1	3.1	4.5-	+ 366	+ 217	+ 61	+ 88
Non-Jury Trial	0.8	1.1	0.6	0.4	0.5-	0.6	0.6	0.4	+ 117	+ 105	+ 5	+ 7
Other	9.0	8.9	9.8	8.9	9.7	10.4	11.1	7.4	+ 129	- 115	+ 5	+ 239
Sentences for Indictments of Felony Charges	77.6	74.2	83.8	81.2	78.0	75.6	82.2	80.7	+2679	+ 975	+578	+1126
Imprisonment	38.1	40.5-	36.1	34.4	35.7	38.6	30.9	32.0	+2088	+ 991	+445	+ 652
State-Inst.	26.7	32.2	20.3	19.2	24.6	30.1	15.9	17.7	+1569	+ 879	+313	+ 377
Local-Inst.	11.4	8.4	15.9	15.2	11.0	8.5-	15.0	14.3	+ 519	+ 112	+132	+ 275
Probation	32.0	27.4	39.2	37.5-	34.0	29.9	40.3	39.5-	+ 565	+ 25	+193	+ 347
Commitment to DACC	0.7	1.0	0.4	0.2	1.4	1.5-	2.3	0.7	- 188	- 73	- 79	- 36
Conditional Discharge	3.9	3.1	3.1	6.0	4.0	3.4	3.8	5.3	+ 128	- 1	- 10	+ 139
Unconditional Discharge	1.1	0.5	3.8	1.0	1.1	0.6	2.2	1.4	+ 63	- 15	+ 92	- 14
Other	1.7	1.7	1.1	2.1	1.8	1.5-	2.7	1.9	+ 23	+ 48	- 63	+ 38

DISPOSITION OF DEFENDANT-INDICTMENTS
DRUG FELONY CHARGES
NEW YORK STATE, NEW YORK CITY, SUBURBAN NEW YORK CITY, UPSTATE NEW YORK
1975 - 1974

	NEW YORK STATE	NEW YORK CITY	SUBURBAN NEW YORK CITY	UPSTATE NEW YORK	NEW YORK STATE	NEW YORK CITY	SUBURBAN NEW YORK CITY	UPSTATE NEW YORK	NEW YORK STATE	NEW YORK CITY	SUBURBAN NEW YORK CITY	UPSTATE NEW YORK
	1975				1974				1975 PERCENT CHANGE FROM 1974			
Total Disposed	4580	2173	855	1552	4395	1985	961	1449	+ 4.2	+ 9.5	- 11.0	+ 7.1
Dismissed	617	404	43	170	579	287	95	197	+ 6.6	+ 40.8	- 54.7	- 13.7
Acquitted	97	71	11	15	94	61	6	27	+ 3.2	+ 16.4	+ 83.3	- 44.4
Jury	84	60	9	15	80	52	4	24	+ 5.0	+ 15.4	+125.0	- 37.5
Non-Jury	13	11	2	0	14	9	2	3	- 7.1	+ 22.2	0.0	-100.0
Convicted	3275	1423	644	1208	3266	1368	755	1143	+ 0.3	+ 4.0	- 14.7	+ 5.7
Guilty Plea	2911	1191	606	1114	2999	1209	732	1058	- 2.9	- 1.5	- 17.2	+ 5.3
Jury Trial	330	208	35	87	250	153	20	80	+ 32.0	+ 38.7	+ 75.0	+ 8.8
Non-Jury Trial	34	24	3	7	17	9	3	5	+100.0	+166.7	0.0	+ 40.0
Other	591	275	157	159	456	269	105	82	+ 29.6	+ 2.2	+ 49.5+	+ 93.9
Sentences for Indictments of Felony Charges	3275	1423	644	1208	3266	1368	755	1143	+ 0.3	+ 4.0	- 14.7	+ 5.7
Imprisonment	1408	795	189	424	1126	597	194	335	+ 25.0	+ 33.2	- 2.6	+ 26.6
State-Inst.	1074	714	116	244	774	500	85	189	+ 38.8	+ 42.8	+ 36.5-	+ 29.1
Local-Inst.	334	81	73	180	352	97	109	146	- 5.1	- 16.5-	- 33.0	+ 23.3
Probation	1470	541	322	607	1743	659	421	663	- 15.7	- 17.9	- 23.5+	- 8.4
Commitment to DACC	35	29	4	2	115	57	40	18	- 69.6	- 49.1	- 90.0	- 88.9
Conditional Discharge	151	20	38	93	147	30	33	84	+ 2.7	- 33.3	+ 15.2	+ 10.7
Unconditional Discharge	111	6	83	22	69	5	51	13	+ 60.9	+ 20.0	+ 62.7	+ 69.2
Other	100	32	8	60	66	20	16	30	+ 51.5+	+ 60.0	- 50.0	+100.0

	1975 PERCENT DISTRIBUTION				1974 PERCENT DISTRIBUTION				1975 NUMERIC CHANGE FROM 1974			
Total Disposed	100.0	100.0	100.0	100.0	100.0	100.0	100.0	100.0	+185	+188	-106	+103
Dismissed	13.5-	18.6	5.0	11.0	13.2	14.5+	9.9	13.6	+ 38	+117	- 52	- 27
Acquitted	2.1	3.3	1.3	1.0	2.1	3.1	0.6	1.9	+ 3	+ 10	+ 5	- 12
Jury	1.8	2.8	1.1	1.0	1.8	2.6	0.4	1.7	+ 4	+ 8	+ 5	- 9
Non-Jury	0.3	0.5+	0.2	0	0.3	0.5+	0.2	0.2	- 1	+ 2	0	- 3
Convicted	71.5+	65.5+	75.3	77.8	74.3	68.9	78.6	78.9	+ 9	+ 55	-111	+ 65
Guilty Plea	63.6	54.8	70.9	71.8	68.2	60.9	76.2	73.0	- 88	- 18	-126	+ 56
Jury Trial	7.2	9.6	4.1	5.6	5.7	7.6	2.1	5.5+	+ 80	+ 58	+ 15	+ 7
Non-Jury Trial	0.7	1.1	0.4	0.5-	0.4	0.5-	0.3	0.3	+ 17	+ 15	0	+ 2
Other	12.9	12.7	18.4	10.2	10.4	13.6	10.9	5.7	+135	+ 6	+ 52	+ 77
Sentences for Indictments of Felony charges	71.5+	65.5-	75.3	77.8	74.3	68.9	78.6	78.9	+ 9	+ 55	-111	+ 65
Imprisonment	30.7	36.6	22.1	27.3	25.6	30.1	20.2	23.1	+282	+198	- 5	+ 89
State-Inst.	23.4	32.9	13.6	15.7	17.6	25.2	8.8	13.0	+300	+214	+ 31	+ 55
Local-Inst.	7.3	3.7	8.5+	11.6	8.0	4.9	11.3	10.1	- 18	- 16	- 36	+ 34
Probation	32.1	24.9	37.7	39.1	39.7	33.2	43.8	45.8	-273	-118	- 99	- 56
Commitment to DACC	0.8	1.3	0.5-	0.1	2.6	2.9	4.2	1.2	- 80	- 28	- 36	- 16
Conditional Discharge	3.3	0.9	4.4	6.0	3.3	1.5+	3.4	5.8	+ 4	- 10	+ 5	+ 9
Unconditional Discharge	2.4	0.3	9.7	1.4	1.6	0.3	5.3	0.9	+ 42	+ 1	+ 32	+ 9
Other	2.2	1.5-	0.9	3.9	1.5+	1.0	1.7	2.1	+ 34	+ 12	- 8	+ 30

DISPOSITION OF DEFENDANT-INDICTMENTS
 FELONY CHARGES FOR DRUG OFFENSES AFTER 8/31/73
 NEW YORK STATE, NEW YORK CITY, SUBURBAN NEW YORK CITY, UPSTATE NEW YORK
 1975 - 1974

	NEW YORK STATE	NEW YORK CITY	SUBURBAN NEW YORK CITY	UPSTATE NEW YORK	NEW YORK STATE	NEW YORK CITY	SUBURBAN NEW YORK CITY	UPSTATE NEW YORK	NEW YORK STATE	NEW YORK CITY	SUBURBAN NEW YORK CITY	UPSTATE NEW YORK
	1975				1974				1975 PERCENT CHANGE FROM 1974			
Total Disposed	3955	1773	678	1504	2034	710	405	919	+ 94.4	+149.7	+ 67.4	+ 63.7
Dismissed	521	325	39	157	263	105	33	125	+ 98.1	+209.5	+ 18.2	+ 25.6
Acquitted	91	65	11	15	50	28	3	19	+ 82.0	+132.1	+266.7	- 21.1
Jury	78	54	9	15	40	21	3	16	+ 95.0	+157.1	+200.0	- 6.2
Non-Jury	13	11	2	0	10	7	0	3	+ 30.0	+ 57.1	-	-100.0
Convicted	2871	1168	528	1175	1530	466	344	720	+ 87.6	+150.6	+ 53.5	+ 63.2
Guilty Plea	2533	958	490	1085	1402	397	334	671	+ 80.7	+141.3	+ 46.7	+ 61.7
Jury Trial	308	190	35	83	120	66	8	46	+156.7	+187.9	+337.5	+ 80.4
Non-Jury Trial	30	20	3	7	8	3	2	3	+275.0	+566.7	+ 50.0	+133.3
Other	472	215	100	157	191	111	25	55	+147.1	+ 93.7	+300.0	+185.5
<hr/>												
Sentences for Indictments of Felony Charges	2871	1168	528	1175	1530	466	344	720	+ 87.6	+150.6	+ 53.5	+ 63.2
Imprisonment	1266	687	167	412	561	255	96	210	+125.7	+169.4	+ 74.0	+ 96.2
State-Inst.	976	638	104	234	409	235	49	125	+138.6	+171.5	+112.2	+ 87.2
Local-Inst.	290	49	63	178	152	20	47	85	+ 90.8	+145.0	+ 34.0	+109.4
Probation	1310	425	292	593	832	186	230	416	+ 57.5	+128.5	+ 27.0	+ 42.5
Commitment to DACC	22	19	1	2	14	11	0	3	+ 57.1	+ 72.7	-	- 33.3
Conditional Discharge	137	14	30	93	81	7	11	63	+ 69.1	+100.0	+172.7	+ 47.6
Unconditional Discharge	53	3	32	18	14	2	1	11	+278.6	+ 50.0	+3100.0	+ 63.6
Other	83	20	6	57	28	5	6	17	+196.4	+300.0	0.0	+235.3

	1975 PERCENT DISTRIBUTION				1974 PERCENT DISTRIBUTION				1975 NUMERIC CHANGE FROM 1974			
	NEW YORK STATE	NEW YORK CITY	SUBURBAN NEW YORK CITY	UPSTATE NEW YORK	NEW YORK STATE	NEW YORK CITY	SUBURBAN NEW YORK CITY	UPSTATE NEW YORK	NEW YORK STATE	NEW YORK CITY	SUBURBAN NEW YORK CITY	UPSTATE NEW YORK
Total Disposed	100.0	100.0	100.0	100.0	100.0	100.0	100.0	100.0	+1921	+1063	+273	+585
Dismissed	13.2	18.3	5.8	10.4	12.9	14.8	8.1	13.6	+ 258	+ 220	+ 6	+ 32
Acquitted	2.3	3.7	1.6	1.0	2.5-	3.9	0.7	2.1	+ 41	+ 37	+ 8	- 4
Jury	2.0	3.0	1.3	1.0	2.0	3.0	0.7	1.7	+ 38	+ 33	+ 6	- 1
Non-Jury	0.3	0.6	0.3	-	0.5-	1.0	-	0.3	+ 3	+ 4	+ 2	- 3
Convicted	72.6	65.9	77.9	78.1	75.2	65.6	84.9	78.3	+1341	+ 702	+184	+455
Guilty Plea	64.0	54.0	72.3	72.1	68.9	55.9	82.5-	73.0	+1131	+ 561	+156	+414
Jury Trial	7.8	10.7	5.2	5.5+	5.9	9.3	2.0	5.0	+ 188	+ 124	+ 27	+ 37
Non-Jury Trial	0.8	1.1	0.4	0.5-	0.4	0.4	0.5-	0.3	+ 22	+ 17	+ 1	+ 4
Other	11.9	12.1	14.7	10.4	9.4	15.6	6.2	6.0	+ 281	+104	+ 75	+102
<hr/>												
Sentences for Indictments of Felony Charges	72.6	65.9	77.9	78.1	75.2	65.6	84.9	78.3	+1341	+ 702	+184	+455
Imprisonment	32.0	38.7	24.6	27.4	27.6	35.9	23.7	22.9	+ 705	+ 432	+ 71	+202
State-Inst.	24.7	36.0	15.3	15.6	20.1	33.1	12.1	13.6	+ 567	+ 403	+ 55	+109
Local-Inst.	7.3	2.8	9.3	11.8	7.5-	2.8	11.6	9.2	+ 138	+ 29	+ 16	+ 93
Probation	33.1	24.0	43.1	39.4	40.9	26.2	56.8	45.3	+ 478	+ 239	+ 62	+177
Commitment to DACC	0.6	1.1	0.1	0.1	0.7	1.5	-	0.3	+ 8	+ 8	+ 1	- 1
Conditional Discharge	3.5-	0.8	4.4	6.2	4.0	1.0	2.7	6.9	+ 56	+ 7	+ 19	+ 30
Unconditional Discharge	1.3	0.2	4.7	1.2	0.7	0.3	0.2	1.2	+ 39	+ 1	+ 31	+ 7
Other	2.1	1.1	0.9	3.8	1.4	0.7	1.5-	1.8	+ 55	+ 15	0	+ 40

DISPOSITION OF DEFENDANT-INDICTMENTS
 FELONY CHARGE FOR CLASS A DRUG OFFENSES EFFECTIVE 9/1/73
 NEW YORK STATE, NEW YORK CITY, SUBURBAN NEW YORK CITY, UPSTATE NEW YORK
 1975 - 1974

	NEW YORK STATE	NEW YORK CITY	SUBURBAN NEW YORK CITY	UPSTATE NEW YORK	NEW YORK STATE	NEW YORK CITY	SUBURBAN NEW YORK CITY	UPSTATE NEW YORK	NEW YORK STATE	NEW YORK CITY	SUBURBAN NEW YORK CITY	UPSTATE NEW YORK
	1975				1974				1975 PERCENT CHANGE FROM 1974			
Total Disposed	1745	1276	183	286	614	432	55	127	+184.2	+195.4	+232.7	+125.2
Dismissed	250	199	16	35	94	68	13	13	+166.0	+192.6	+ 23.1	+169.2
Acquitted	65	52	8	5	33	22	0	11	+ 97.0	+136.4	-	- 54.5+
Jury	56	45	6	5	25	16	0	9	+124.0	+181.2	-	- 44.4
Non-Jury	9	7	2	0	8	6	0	2	+ 12.5	+ 16.7	-	-100.0
Convicted	1209	854	145	210	388	254	39	95	+211.6	+236.2	+271.8	+121.1
Guilty Plea	896	652	110	124	277	188	32	57	+223.5-	+246.8	+243.8	+135.1
Jury Trial	289	186	32	71	106	63	7	36	+172.6	+195.2	+357.1	+ 97.2
Non-Jury Trial	24	16	3	5	5	3	0	2	+380.0	+433.3	-	+150.0
Other	221	171	14	36	99	88	3	8	+123.2	+ 94.3	+366.7	+350.0
Sentences for Indictments of Felony Charges	1209	854	145	210	388	254	39	95	+211.6	+236.2	+271.8	+121.1
Imprisonment	872	607	87	178	335	222	32	81	+160.3	+173.4	+171.9	+119.8
State-Inst.	837	587	85	165	323	216	31	76	+159.1	+171.8	+174.2	+117.1
Local-Inst.	35	20	2	13	12	6	1	5	+191.7	+233.3	+100.0	+160.0
Probation	305	217	57	31	44	24	7	13	+593.2	+804.2	+714.3	+138.5-
Commitment to DACC	9	9	0	0	8	8	0	0	+ 12.5	+ 12.5	0.0	0.0
Conditional Discharge	5	4	0	1	1	0	0	1	+400.0	-	0.0	0.0
Unconditional Discharge	1	1	0	0	0	0	0	0	-	-	0.0	0.0
Other	17	16	1	0	0	0	0	0	-	-	-	0.0

	1975 PERCENT DISTRIBUTION				1974 PERCENT DISTRIBUTION				1975 NUMERIC CHANGE FROM 1974			
	NEW YORK STATE	NEW YORK CITY	SUBURBAN NEW YORK CITY	UPSTATE NEW YORK	NEW YORK STATE	NEW YORK CITY	SUBURBAN NEW YORK CITY	UPSTATE NEW YORK	NEW YORK STATE	NEW YORK CITY	SUBURBAN NEW YORK CITY	UPSTATE NEW YORK
Total Disposed	100.0	100.0	100.0	100.0	100.0	100.0	100.0	100.0	+1131	+844	+128	+159
Dismissed	14.3	15.6	8.7	12.2	15.3	15.7	23.6	10.2	+156	+131	+ 3	+ 22
Acquitted	3.7	4.1	4.4	1.7	5.4	5.1	0	8.7	+ 32	+ 30	+ 8	- 6
Jury	3.2	3.5+	3.3	1.7	4.1	3.7	0	7.1	+ 31	+ 29	+ 6	- 4
Non-Jury	0.5+	0.5-	1.1	0	1.3	1.4	0	1.6	+ 1	+ 1	+ 2	- 2
Convicted	69.3	66.9	79.2	73.4	63.2	58.8	70.9	74.8	+821	+600	+106	+115
Guilty Plea	51.3	51.1	60.1	46.9	45.1	43.5+	58.2	44.9	+619	+464	+ 78	+ 77
Jury Trial	16.6	14.6	17.5-	24.8	17.3	14.6	12.7	28.3	+183	+123	+ 25	+ 35
Non-Jury Trial	1.4	1.3	1.6	1.7	0.8	0.7	0	1.6	+ 19	+ 13	+ 3	+ 3
Other	12.7	13.4	7.7	12.6	16.1	20.4	5.5-	6.3	+122	+ 83	+ 11	+ 28
Sentences for Indictment of Felony Charges	69.3	66.9	79.2	73.4	63.2	58.8	70.9	74.8	+821	+600	+106	+115
Imprisonment	50.0	47.6	47.5+	62.2	54.6	51.4	58.2	63.8	+537	+385	+ 55	+ 97
State-Inst.	48.0	46.0	46.4	57.7	52.6	50.0	56.4	59.8	+514	+371	+ 54	+ 89
Local-Inst.	2.0	1.6	1.1	4.5+	2.0	1.4	1.8	3.9	+ 23	+ 14	+ 1	+ 8
Probation	17.5-	17.0	31.1	10.8	7.2	5.6	12.7	10.2	+261	+193	+ 50	+ 18
Commitment to DACC	0.5+	0.7	0	0	1.3	1.9	0	0	+ 1	+ 1	0	0
Conditional Discharge	0.3	0.3	0	0.3	0.2	0	0	0.8	+ 4	+ 4	0	0
Unconditional Discharge	0.1	0.1	0	0	0	0	0	0	+ 1	+ 1	0	0
Other	1.0	1.3	0.5+	0	0	0	0	0	+ 17	+ 16	+ 1	0

FELONY DEFENDANT-INDICTMENT PROCESSING TIME: INDICTMENT TO DISPOSITION (MEDIAN DAYS)
 ALL CHARGES
 NEW YORK STATE, NEW YORK CITY, SUBURBAN NEW YORK CITY, UPSTATE NEW YORK
 1975 - 1974

	1975				1974				1975 PERCENT CHANGE FROM 1974				1975 NUMERIC CHANGE FROM 1974			
	NEW YORK STATE	NEW YORK CITY	SUBURBAN NEW YORK CITY	UPSTATE NEW YORK	NEW YORK STATE	NEW YORK CITY	SUBURBAN NEW YORK CITY	UPSTATE NEW YORK	NEW YORK STATE	NEW YORK CITY	SUBURBAN NEW YORK CITY	UPSTATE NEW YORK	NEW YORK STATE	NEW YORK CITY	SUBURBAN NEW YORK CITY	UPSTATE NEW YORK
	MEDIAN DAYS				MEDIAN DAYS											
Disposition	137	176	147	91	133	178	125	90	+ 3.0	- 1.1	+ 17.6	+ 1.1	+ 4	- 2	+ 22	+ 1
Dismissed	293	350	245	153	267	385	318	110	+ 9.7	- 9.1	- 23.0	+39.1	+ 26	- 35	- 73	+43
Acquitted	314	357	346	176	274	354	266	156	+14.6	+ 0.8	+ 27.8	+12.8	+ 40	- 43	+ 74	+20
Other Court Action	161	196	376	102	174	216	183	97	- 7.5-	- 9.3	+105.5-	+ 5.2	- 13	- 20	+193	+ 5
Convicted	117	142	128	84	115	147	111	85	+ 1.7	- 3.4	+ 15.3	- 1.2	+ 2	- 5	+ 17	- 1
Guilty Plea	105	126	121	81	108	135	106	83	- 2.8	- 6.7	+ 14.2	- 2.4	- 3	- 9	+ 15	- 2
Jury Trial	261	315	246	173	241	314	205	141	+ 8.3	+ 0.3	+ 20.0	+22.7	+ 20	+ 1	+ 41	+32
Non-Jury Trial	283	287	392	165	150	157	155	118	+88.7	+82.8	+152.9	+39.8	+133	+130	+237	+47
Sentence	166	208	184	110	163	208	167	109	+ 1.8	0.0	+ 10.2	+ 0.9	+ 3	0	+ 17	+ 1
Guilty Plea	155	191	176	105	156	197	161	105	- 0.6	- 3.0	+ 9.3	0.0	- 1	- 6	+ 15	0
Jury Trial	316	379	291	201	272	371	267	155	+16.2	+ 2.2	+ 9.0	+29.7	+ 44	+ 8	+ 24	+46
Non-Jury Trial	336	353	435	191	195	203	198	147	+72.3	+73.9	+119.7	+29.9	+141	+150	+237	+44

FELONY DEFENDANT PROCESSING TIME: INDICTMENT TO DISPOSITION (MEDIAN DAYS)
 DRUG FELONY CHARGES
 NEW YORK STATE, NEW YORK CITY, SUBURBAN NEW YORK CITY, UPSTATE NEW YORK
 1975 - 1974

	1975				1974				1975 PERCENT CHANGE FROM 1974				1975 NUMERIC CHANGE FROM 1974			
	NEW YORK STATE	NEW YORK CITY	SUBURBAN NEW YORK CITY	UPSTATE NEW YORK	NEW YORK STATE	NEW YORK CITY	SUBURBAN NEW YORK CITY	UPSTATE NEW YORK	NEW YORK STATE	NEW YORK CITY	SUBURBAN NEW YORK CITY	UPSTATE NEW YORK	NEW YORK STATE	NEW YORK CITY	SUBURBAN NEW YORK CITY	UPSTATE NEW YORK
	MEDIAN DAYS				MEDIAN DAYS											
Disposition	196	265	260	115	165	239	147	105	+18.8	+10.9	+ 76.9	+ 9.5+	+ 31	+26	+113	+10
Dismissed	238	291	244	153	230	385	437	95	+ 3.5-	-24.4	- 44.2	+61.1	+ 8	-94	-193	+58
Acquitted	292	308	315	189	274	297	270	125	+ 6.6	+ 3.7	+ 16.7	+51.2	+ 18	+11	+ 45	+64
Other Court Action	273	273	562	109	222	238	491	111	+23.0	+14.7	+ 14.5-	- 1.8	+ 51	+35	+ 71	- 2
Convicted	175	251	201	111	145	219	120	105	+20.7	+14.6	+ 67.5+	+ 5.7	+ 30	+32	+ 81	+ 6
Guilty Plea	162	236	196	103	137	212	119	102	+18.2	+11.3	+ 64.7	+ 1.0	+ 25	+24	+ 77	+ 1
Jury Trial	264	301	241	195	201	247	192	146	+31.3	+21.9	+ 25.5+	+33.6	+ 63	+54	+ 49	+49
Non-Jury Trial	252	273	274	160	147	250	77	126	+71.4	+ 9.2	+225.8	+27.0	+105	+23	+197	+34
Sentence	218	315	260	131	192	279	174	133	+13.5+	+12.9	+ 49.4	- 1.5+	+ 26	+36	+ 86	- 2
Guilty Plea	204	298	259	126	186	273	172	129	+ 9.7	+ 9.2	+ 50.6	- 2.3	+ 18	+25	+ 87	- 3
Jury Trial	313	356	280	217	245	315	238	157	+27.8	+13.0	+ 17.6	+38.2	+ 68	+41	+ 42	+60
Non-Jury Trial	320	331	301	183	186	282	116	151	+72.0	+17.4	+159.5-	+21.2	+134	+49	+185	+32

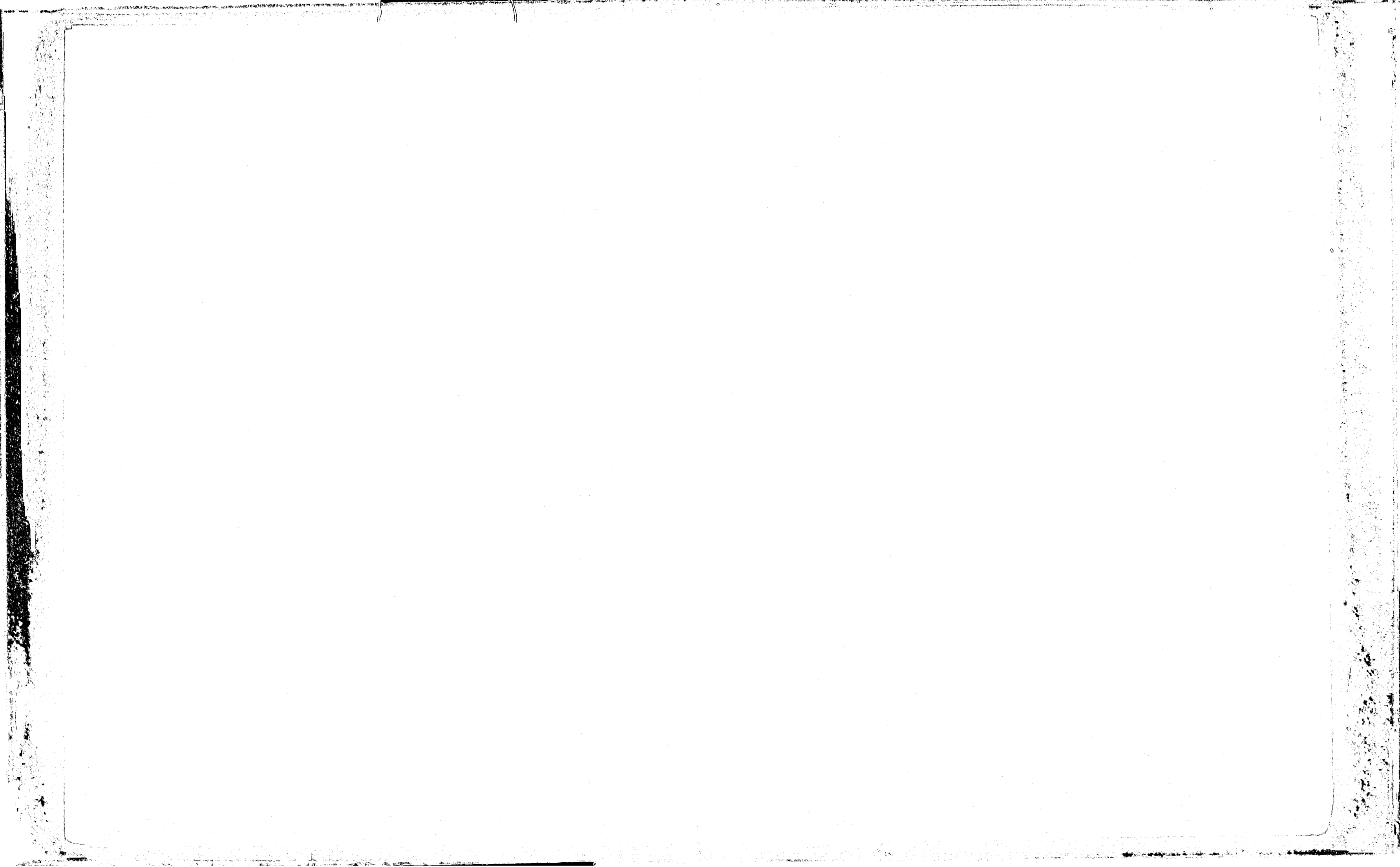

DISPOSITION OF DEFENDANT-INDICTMENTS
FELONY CHARGES
JUDICIAL DEPARTMENT
1975 - 1974

	JUDICIAL DEPARTMENTS				JUDICIAL DEPARTMENTS				JUDICIAL DEPARTMENTS			
	FIRST	SECOND	THIRD	FOURTH	FIRST	SECOND	THIRD	FOURTH	FIRST	SECOND	THIRD	FOURTH
	1975				1974				1975 PERCENT CHANGE FROM 1974			
Total Disposed	8365	15549	3265	5365	9148	12502	2655	4644	- 8.6	-24.4	-22.5+	+15.5+
Dismissed	1113	1519	184	487	974	1065	150	540	+ 14.3	+42.6	+22.7	- 9.8
Acquitted	348	521	43	134	274	368	59	144	+ 27.0	+41.6	-27.1	- 6.9
Jury	252	351	37	112	223	274	55	111	+ 13.0	+28.1	-32.7	+ 0.9
Non-Jury	96	170	6	22	51	94	4	33	+ 88.2	+80.9	+50.0	-33.3
Convicted	6166	12109	2717	4257	6578	10144	2254	3594	- 6.3	+19.4	+20.5+	+18.4
Guilty Plea	5545	11203	2570	3945	6047	9538	2125	3357	- 8.3	+17.5-	+20.9	+17.5+
Jury Trial	522	768	139	286	499	512	123	215	+ 4.6	+50.0	+13.0	+33.0
Non-Jury Trial	99	138	8	26	32	94	6	22	+209.4	+46.8	+33.3	+18.2
Other	738	1400	309	487	1322	925	192	366	- 44.2	+51.4	+60.9	+33.1
Sentences for Indictments of Felony Charges	6166	12109	2717	4257	6578	10144	2254	3594	- 6.3	+19.4	+20.5+	+18.4
Imprisonment	3894	5579	1070	1866	3730	4275	847	1469	+ 4.4	+30.5	+26.3	+27.0
State-Inst.	3082	3998	571	1041	2897	3961	433	832	+ 6.4	+35.0	+51.9	+25.1
Local-Inst.	812	1581	499	825	833	1314	414	637	- 2.5	+20.3	+20.5+	+29.5+
Probation	1840	5361	1177	2043	2319	4691	1057	1789	- 20.7	+14.3	+11.4	+14.2
Commitment to DACC	3	202	4	9	37	330	4	35	- 91.9	-38.8	0.0	-74.3
Conditional Discharge	167	574	316	222	262	485	234	170	- 36.3	+18.4	+35.0	+30.6
Unconditional Discharge	54	238	38	43	76	141	36	57	- 28.9	+68.8	+ 5.6	-24.6
Other	208	155	112	74	154	222	76	74	+ 35.1	-30.2	+47.4	0.0

	1975 PERCENT DISTRIBUTION				1974 PERCENT DISTRIBUTION				1975 NUMERIC CHANGE FROM 1974			
	100.0	100.0	100.0	100.0	100.0	100.0	100.0	100.0	-785	+3047	+598	+721
Total Disposed	100.0	100.0	100.0	100.0	100.0	100.0	100.0	100.0	-785	+3047	+598	+721
Dismissed	13.3	9.8	5.7	9.1	10.6	8.5+	5.6	11.6	+139	+ 454	+ 34	- 53
Acquitted	4.2	3.4	1.3	2.5-	3.0	2.9	2.2	3.1	+ 74	+ 153	- 16	- 10
Jury	3.0	2.3	1.1	2.1	2.4	2.2	2.1	2.4	+ 29	+ 77	- 18	+ 1
Non-Jury	1.1	1.1	0.2	0.4	0.6	0.8	0.2	0.7	+ 45	+ 76	+ 2	- 11
Convicted	73.7	77.9	83.5+	79.3	71.9	81.1	84.9	77.4	-412	+1965	+463	+663
Guilty Plea	66.3	72.0	79.0	73.5+	66.1	76.3	80.0	72.3	-502	+1665	+445	+588
Jury Trial	6.2	4.9	4.3	5.3	5.5-	4.1	4.6	4.6	+ 23	+ 256	+ 16	+ 71
Non-Jury Trial	1.2	0.9	0.2	0.5-	0.3	0.8	0.2	0.5-	+ 67	+ 44	+ 2	+ 4
Other	8.8	9.0	9.5-	9.1	14.5-	7.4	7.2	7.9	-384	+ 475	+117	+121
Sentences for Indictments of Felony Charges	73.7	77.9	83.5+	79.3	71.9	81.1	84.9	77.4	-412	+1965	+463	+663
Imprisonment	46.6	35.9	32.9	34.8	40.8	34.2	31.9	31.6	+164	+1304	+223	+397
State-Inst.	36.8	25.7	17.6	19.4	31.7	23.7	16.3	17.9	+185	+1037	+138	+209
Local-Inst.	9.7	10.2	15.3	15.4	9.1	10.5+	15.6	13.7	- 21	+ 267	+ 85	+188
Probation	22.0	34.5-	36.2	38.1	25.3	37.5+	39.8	38.5+	-479	+ 670	+120	+254
Commitment to DACC	0.0	1.3	0.1	0.2	0.4	2.6	0.2	0.8	- 34	- 128	0	- 26
Conditional Discharge	2.0	3.7	9.7	4.1	2.9	3.9	8.8	3.7	- 95	+ 89	+ 82	+ 52
Unconditional Discharge	0.6	1.5+	1.2	0.8	0.8	1.1	1.4	1.2	- 22	+ 97	+ 2	- 14
Other	2.5-	1.0	3.4	1.4	1.7	1.8	2.9	1.6	+ 54	- 67	+ 36	0

DISPOSITION OF DEFENDANT-INDICTMENTS
DRUG FELONY CHARGES
JUDICIAL DEPARTMENT
1975 - 1974

	JUDICIAL DEPARTMENTS				JUDICIAL DEPARTMENTS				JUDICIAL DEPARTMENTS			
	FIRST	SECOND	THIRD	FOURTH	FIRST	SECOND	THIRD	FOURTH	FIRST	SECOND	THIRD	FOURTH
	1975				1974				1975 PERCENT CHANGE FROM 1974			
Total Disposed	1232	1888	548	912	1249	1811	462	873	- 1.4	+ 4.3	+ 18.6	+ 4.5-
Dismissed	216	252	48	101	190	208	29	152	+ 13.7	+21.2	+ 65.5	- 33.6
Acquitted	41	41	5	10	40	27	17	10	+ 2.5	+51.9	- 70.6	0.0
Jury	35	34	5	10	35	21	15	9	0.0	+61.9	- 66.7	+ 11.1
Non-Jury	6	7	0	0	5	6	2	1	+ 20.0	+16.7	-100.0	-100.0
Convicted	794	1339	428	714	784	1431	386	665	+ 1.3	- 6.4	+ 10.9	+ 7.4
Guilty Plea	673	1179	402	657	700	1332	346	621	- 3.9	-11.5-	+ 16.2	+ 5.8
Jury Trial	107	146	23	54	81	90	38	41	+ 32.1	+62.2	- 39.5-	+ 31.7
Non-Jury Trial	14	14	3	3	3	9	2	3	+366.7	+55.6	+ 50.0	0.0
Other	181	256	67	87	235	145	30	46	- 23.0	+76.6	+123.3	+ 89.1
Sentences for Indictments of Felony Charges	794	1339	428	714	784	1431	386	665	+ 1.3	- 5.2	+ 10.9	+ 7.4
Imprisonment	488	521	140	259	366	443	117	200	+ 33.3	+17.6	+ 19.7	+ 29.5
State-Inst.	444	407	75	148	314	282	62	116	+ 41.4	+44.3	+ 21.0	+ 27.6
Local-Inst.	44	114	65	111	52	161	55	84	- 15.4	-29.2	+ 18.2	+ 32.1
Probation	261	635	176	398	374	765	200	404	- 30.2	-17.0	- 12.0	- 1.5
Commitment to DACC	0	33	1	1	12	91	3	9	-100.0	-63.7	- 66.7	- 88.9
Conditional Discharge	11	51	61	28	15	52	51	29	- 26.7	- 1.9	+ 19.6	- 3.4
Unconditional Discharge	3	90	10	8	2	59	4	4	+ 50.0	+52.5+	+150.0	+100.0
Other	31	9	40	20	15	21	11	19	+106.7	-57.1	+263.6	+ 5.3

	1975 PERCENT DISTRIBUTION				1974 PERCENT DISTRIBUTION				1975 NUMERIC CHANGE FROM 1974			
	FIRST	SECOND	THIRD	FOURTH	FIRST	SECOND	THIRD	FOURTH	FIRST	SECOND	THIRD	FOURTH
Total Disposed	100.0	100.0	100.0	100.0	100.0	100.0	100.0	100.0	- 17	+ 77	+86	+39
Dismissed	17.5+	13.3	8.8	11.1	15.2	11.5-	6.3	17.4	+ 26	+ 44	+19.	-51
Acquitted	3.3	2.2	0.9	1.1	3.2	1.5-	3.7	1.1	+ 1	+ 14	-12	0
Jury	2.8	1.8	0.9	1.1	2.8	1.2	3.2	1.0	0	+ 13	-10	+ 1
Non-Jury	0.5-	0.4	-	-	0.4	0.3	0.4	0.1	+ 1	+ 1	- 2	- 1
Convicted	64.4	70.9	78.1	78.3	62.8	79.0	83.5+	76.2	+ 10	- 92	+42	+49
Guilty Plea	54.6	62.4	73.4	72.0	56.0	73.6	74.9	71.1	- 27	-153	+56	+36
Jury Trial	8.7	7.7	4.2	5.9	6.5-	5.0	8.2	4.7	+ 26	+ 56	-15	+13
Non-Jury Trial	1.1	0.7	0.5+	0.3	0.2	0.5-	0.4	0.3	+ 11	+ 5	+ 1	0
Other	14.7	13.6	12.2	9.5+	18.8	8.0	6.5-	5.3	- 54	+111	+37	+41
Sentences for Indictments of Felony Charges	64.4	70.9	78.1	78.3	62.8	79.0	83.5+	76.2	+ 10	- 92	+42	+49
Imprisonment	39.6	27.6	25.5+	28.4	29.3	24.5-	25.3	22.9	+122	+ 78	+23	+59
State-Inst.	36.0	21.6	13.7	16.2	25.1	15.6	13.4	13.3	+130	+125	+13	+32
Local-Inst.	3.6	6.0	11.9	12.2	4.2	8.9	11.9	9.6	- 8	- 47	+10	+27
Probation	21.2	33.6	32.1	43.6	29.9	42.2	43.3	46.3	-113	-130	-24	- 6
Commitment to DACC	-	1.7	0.2	0.1	1.0	5.0	0.6	1.0	- 12	- 58	- 2	- 8
Conditional Discharge	0.9	2.7	11.1	3.1	1.2	2.9	11.0	3.3	- 4	- 1	+10	- 1
Unconditional Discharge	0.2	4.8	1.8	0.9	0.2	3.3	0.9	0.5-	+ 1	+ 31	+ 6	+ 4
Other	2.5+	0.5-	7.3	2.2	1.2	1.2	2.4	2.2	+ 16	- 12	+29	+ 1

DISPOSITION OF DEFENDANT-INDICTMENTS
FELONY CHARGES FOR DRUG OFFENSES AFTER 8/31/73
JUDICIAL DEPARTMENT
1975 - 1974

	JUDICIAL DEPARTMENTS				JUDICIAL DEPARTMENTS				JUDICIAL DEPARTMENTS			
	FIRST	SECOND	THIRD	FOURTH	FIRST	SECOND	THIRD	FOURTH	FIRST	SECOND	THIRD	FOURTH
	1975				1974				1975 PERCENT CHANGE FROM 1974			
Total Disposed	997	1543	525	890	438	765	334	497	+127.6	+101.7	+ 57.2	+ 79.1
Dismissed	185	198	45	93	79	68	24	92	+134.2	+191.2	+ 87.5	+ 1.1
Acquitted	37	39	5	10	22	9	13	6	+ 68.2	+333.3	- 61.5	+ 66.7
Jury	31	32	5	10	17	7	11	5	+ 82.4	+357.1	- 54.5	+100.0
Non-Jury	6	7	0	0	5	2	2	1	+ 20.0	+250.0	-100.0	-100.0
Convicted	633	1128	409	701	249	636	275	370	+154.2	+ 77.4	+ 48.7	+ 89.5
Guilty Plea	520	982	385	646	208	597	249	348	+150.0	+ 64.5	+ 54.6	+ 85.6
Jury Trial	101	134	21	52	41	34	25	20	+146.3	+294.1	- 16.0	+160.0
Non-Jury Trial	12	12	3	3	0	5	1	2	-	+140.0	+200.0	+ 50.0
Other	142	178	66	86	88	52	22	29	+ 61.4	+242.3	+200.0	+196.6
Sentences for Indictments of Felony Charges	633	1128	409	701	249	636	275	370	+154.2	+ 77.4	+ 48.7	+ 89.5
Imprisonment	419	460	134	253	172	195	85	109	+143.6	+135.9	+ 57.6	+132.1
State-Inst.	397	366	70	143	161	132	43	73	+146.6	+177.3	+ 62.8	+ 95.9
Local-Inst.	22	94	64	110	11	63	42	36	+100.0	+ 49.2	+ 52.4	+205.6
Probation	189	561	167	393	69	396	145	222	+173.9	+ 41.7	+ 15.2	+ 77.0
Commitment to DACC	0	20	1	1	0	12	0	2	0.0	+ 66.7	-	- 50.0
Conditional Discharge	5	43	61	28	3	19	37	22	+ 66.7	+126.3	+ 64.9	+ 27.3
Unconditional Discharge	1	37	7	8	1	7	2	4	0.0	+428.6	+250.0	+100.0
Other	19	7	39	18	4	7	6	11	+375.0	0.0	+550.0	+ 63.6

	1975 PERCENT DISTRIBUTION				1974 PERCENT DISTRIBUTION				1975 NUMERIC CHANGE FROM 1974			
	FIRST	SECOND	THIRD	FOURTH	FIRST	SECOND	THIRD	FOURTH	FIRST	SECOND	THIRD	FOURTH
Total Disposed	100.0	100.0	100.0	100.0	100.0	100.0	100.0	100.0	+559	+778	+191	+393
Dismissed	18.6	12.8	8.6	10.4	18.0	8.9	7.2	18.5+	+106	+130	+ 21	+ 1
Acquitted	3.7	2.5+	1.0	1.1	5.0	1.2	3.9	1.2	+ 15	+ 30	- 8	+ 4
Jury	3.1	2.1	1.0	1.1	3.9	0.9	3.3	1.0	+ 14	+ 25	- 6	+ 5
Non-Jury	0.6	0.5-	-	-	1.1	0.3	0.6	0.2	+ 1	+ 5	- 2	- 1
Convicted	63.5-	73.1	77.9	78.8	56.8	83.1	82.3	74.4	+384	+492	+134	+331
Guilty Plea	52.2	63.6	73.3	72.6	47.5-	78.0	74.6	70.0	+312	+385	+136	+298
Jury Trial	10.1	8.7	4.0	5.8	9.4	4.4	7.5-	4.0	+ 60	+100	- 4	+ 32
Non-Jury Trial	1.2	0.8	0.6	0.3	-	0.7	0.3	0.4	+ 12	+ 7	+ 2	+ 1
Other	14.2	11.5+	12.6	9.7	20.1	6.8	6.6	5.8	+ 54	+126	+ 44	+ 57
Sentences for Indictments of Felony Charges	63.5-	73.1	77.9	78.8	56.8	83.1	82.3	74.4	+384	+492	+134	+331
Imprisonment	42.0	29.8	25.5+	28.4	39.3	25.5-	25.4	21.9	+247	+265	+ 49	+144
State-Inst.	39.8	23.7	13.3	16.1	36.8	17.3	12.9	14.7	+236	+234	+ 27	+ 70
Local-Inst.	2.2	6.1	12.2	12.4	2.5+	8.2	12.6	7.2	+ 11	+ 31	+ 22	+ 74
Probation	19.0	36.4	31.8	44.2	15.8	51.8	43.4	44.7	+120	+165	+ 22	+171
Commitment to DACC	-	1.3	0.2	0.1	-	1.6	-	0.4	-	+ 8	+ 1	- 1
Conditional Discharge	0.5+	2.8	11.6	3.1	0.7	2.5-	11.1	4.4	+ 2	+ 24	+ 24	+ 6
Unconditional Discharge	0.1	2.4	1.3	0.9	0.2	0.9	0.6	0.8	0	+ 30	+ 5	+ 4
Other	1.9	0.5-	7.4	2.0	0.9	0.9	1.8	2.2	+ 15	0	+ 33	+ 7

DISPOSITION OF DEFENDANT-INDICTMENTS
 FELONY CHARGE FOR CLASS A DRUG OFFENSES EFFECTIVE 9/1/73
 JUDICIAL DEPARTMENT
 1975 - 1974

0/1

	JUDICIAL DEPARTMENTS				JUDICIAL DEPARTMENTS				JUDICIAL DEPARTMENTS			
	FIRST	SECOND	THIRD	FOURTH	FIRST	SECOND	THIRD	FOURTH	FIRST	SECOND	THIRD	FOURTH
	1975				1974				1975 PERCENT CHANGE FROM 1974			
Total Disposed	797	688	69	191	311	181	53	69	+156.3	+280.1	+ 30.2	+176.8
Dismissed	133	86	5	26	53	28	4	9	+150.9	+207.1	+ 25.0	+188.9
Acquitted	30	30	0	5	18	4	9	2	+ 66.7	+650.0	-100.0	+150.0
Jury	26	25	0	5	13	3	7	2	+100.0	+733.3	-100.0	+150.0
Non-Jury	4	5	0	0	5	1	2	0	- 20.0	+400.0	-100.0	0.0
Convicted	515	504	58	132	170	128	38	52	+202.9	+293.8	+ 52.6	+153.8
Guilty Plea	406	365	39	86	131	93	18	35	+209.9	+292.5	+116.7	+145.7
Jury Trial	98	130	16	45	39	32	19	16	+151.3	+306.2	- 15.8	+181.2
Non-Jury Trial	11	9	3	1	0	3	1	1	-	+200.0	+200.0	0.0
Other	119	68	6	28	70	21	2	6	+ 70.0	+223.8	+200.0	+366.7
Sentences for Indictments of Felony Charges	515	504	58	132	170	128	38	52	+202.9	+293.8	+ 52.6	+153.8
Imprisonment	381	328	52	111	152	105	33	45	+150.7	+212.4	+ 57.6	+146.7
State-Inst.	368	317	52	100	149	101	30	43	+147.0	+213.9	+ 73.3	+132.6
Local-Inst.	13	11	0	11	3	4	3	2	+333.3	+175.0	-100.0	+450.0
Probation	116	163	6	20	18	15	5	6	+544.4	+986.7	+ 20.0	+233.3
Commitment to DACC	0	9	0	0	0	8	0	0	0.0	+ 12.5	0.0	0.0
Conditional Discharge	3	1	0	1	0	0	0	1	-	-	0.0	0.0
Unconditional Discharge	0	1	0	0	0	0	0	0	0.0	-	0.0	0.0
Other	15	2	0	0	0	0	0	0	-	-	0.0	0.0

	1975 PERCENT DISTRIBUTION				1974 PERCENT DISTRIBUTION				1975 NUMERIC CHANGE FROM 1974			
	FIRST	SECOND	THIRD	FOURTH	FIRST	SECOND	THIRD	FOURTH	FIRST	SECOND	THIRD	FOURTH
Total Disposed	100.0	100.0	100.0	100.0	100.0	100.0	100.0	100.0	+486	+507	+16	+122
Dismissed	16.7	12.5±	7.2	13.6	17.0	15.5-	7.5+	13.0	+ 80	+ 58	+ 1	+ 17
Acquitted	3.8	4.4	-	2.6	5.8	2.2	17.0	2.9	+ 12	+ 26	- 9	+ 3
Jury	3.3	3.6	-	2.6	4.2	1.7	13.2	2.9	+ 13	+ 22	- 7	+ 3
Non-Jury	0.5+	0.7	-	-	1.6	0.6	3.8	-	- 1	+ 4	- 2	-
Convicted	64.6	73.3	84.1	69.1	54.7	70.7	71.7	75.4	+345	+376	+20	+ 80
Guilty Plea	50.9	53.1	56.5+	45.0	42.1	51.4	34.0	50.7	+275	+272	+21	+ 51
Jury Trial	12.3	18.9	23.2	23.6	12.5+	17.7	35.8	23.2	+ 59	+ 98	- 3	+ 29
Non-Jury Trial	1.4	1.3	4.3	0.5+	-	1.7	1.9	1.4	+ 11	+ 6	+ 2	0
Other	14.9	9.9	8.7	14.7	22.5+	11.6	3.8	8.7	+ 49	+ 47	+ 4	+ 22
Sentences for Indictments of Felony Charges	64.6	73.3	84.1	69.1	54.7	70.7	71.7	75.4	+345	+376	+20	+ 80
Imprisonment	47.8	47.7	75.4	58.1	48.9	58.0	62.3	65.2	+229	+223	+19	+ 66
State-Inst.	46.2	46.1	75.4	52.4	47.9	55.8	56.6	62.3	+219	+216	+22	+ 57
Local-Inst.	1.6	1.6	-	5.8	1.0	2.2	5.7	2.9	+ 10	+ 7	- 3	+ 9
Probation	14.6	23.7	8.7	10.5-	5.8	8.3	9.4	8.7	+ 98	+148	+ 1	+ 14
Commitment to DACC	-	1.3	-	-	-	4.4	-	-	-	+ 1	-	-
Conditional Discharge	0.4	0.1	-	0.5+	-	-	-	1.4	+ 3	+ 1	-	0
Unconditional Discharge	-	0.1	-	-	-	-	-	-	-	+ 1	-	-
Other	1.9	0.3	-	-	-	-	-	-	+ 15	+ 2	-	-

FELONY DEFENDANT-INDICTMENT PROCESSING TIME: INDICTMENT TO DISPOSITION (MEDIAN DAYS)
 ALL CHARGES
 JUDICIAL DEPARTMENT
 1975 - 1974

	1975 JUDICIAL DEPARTMENTS				1974 JUDICIAL DEPARTMENTS				1975 PERCENT CHANGE FROM 1974 JUDICIAL DEPARTMENT				1975 NUMERIC CHANGE FROM 1974 JUDICIAL DEPARTMENT			
	FIRST	SECOND	THIRD	FOURTH	FIRST	SECOND	THIRD	FOURTH	FIRST	SECOND	THIRD	FOURTH	FIRST	SECOND	THIRD	FOURTH
	MEDIAN DAYS				MEDIAN DAYS											
Disposition	203	149	77	98	202	130	83	91	+ 0.5-	+14.6	- 7.2	+ 7.7	+ 1	+ 19	- 6	+ 7
Dismissed	329	342	117	162	348	408	86	112	- 5.5-	-16.2	+36.0	+44.6	- 19	- 66	+31	+50
Acquitted	391	320	128	203	335	340	120	168	+16.7	- 5.9	+ 6.7	+20.8	+ 56	- 20	+ 8	+35
Other Court Action	240	202	75	119	249	168	90	98	- 3.6	+20.2	-16.7	+21.4	- 9	+ 34	-15	+21
Convicted	166	124	75	90	176	110	80	88	- 5.7	+12.7	- 6.2	+ 2.3	- 10	+ 14	- 5	+ 2
Guilty Plea	149	110	71	85	168	102	77	84	-11.3	+7.8	- 7.8	+ 1.2	- 19	+ 8	- 6	+ 1
Jury Trial	314	297	152	175	286	283	134	142	+ 9.8	+ 4.9	+13.4	+23.2	+ 28	+ 14	+18	+33
Non-Jury Trial	287	292	181	162	179	148	141	110	+60.3	+97.3	+28.4	+47.3	+108	+144	+40	+52
Sentence	233	187	94	113	238	169	94	112	- 2.1	+10.7	0.0	+ 0.9	- 5	+ 18	0	+ 1
Guilty Plea	216	174	89	106	230	161	90	107	- 6.1	+ 8.1	- 1.1	- 0.9	- 14	+ 13	- 1	- 1
Jury Trial	374	351	182	203	353	343	134	163	+ 5.9	+ 2.3	+35.8	+24.5+	+ 21	+ 8	+48	+40
Non-Jury Trial	372	352	184	196	233	193	157	140	+59.7	+82.4	+17.2	+40.0	+139	+159	+27	+56

FELONY DEFENDANT PROCESSING TIME: INDICTMENT TO DISPOSITION (MEDIAN DAYS)
 DRUG FELONY CHARGES
 JUDICIAL DEPARTMENT
 1975 - 1974

	1975 JUDICIAL DEPARTMENTS				1974 JUDICIAL DEPARTMENTS				1975 PERCENT CHANGE FROM 1974 JUDICIAL DEPARTMENT				1975 NUMERIC CHANGE FROM 1974 JUDICIAL DEPARTMENT			
	FIRST	SECOND	THIRD	FOURTH	FIRST	SECOND	THIRD	FOURTH	FIRST	SECOND	THIRD	FOURTH	FIRST	SECOND	THIRD	FOURTH
	MEDIAN DAYS				MEDIAN DAYS											
Disposition	303	234	111	111	252	168	108	102	+20.2	+39.3	+ 2.8	+ 8.8	+51	+ 66	+ 3	+ 9
Dismissed	336	238	123	134	309	483	105	84	+ 8.7	-50.7	+17.1	+59.5+	+27	-245	+ 18	+50
Acquitted	330	290	106	201	297	289	121	139	+11.1	+ 0.3	-12.4	+44.6	+33	+ 1	- 15	+62
Other Court Action	293	492	75	151	240	326	114	110	+22.1	+50.9	-34.2	+37.3	+53	+166	- 39	+41
Convicted	298	200	116	104	239	137	104	103	+24.7	+46.0	+11.5	+ 1.0	+59	+ 63	+ 12	+ 1
Guilty Plea	292	183	115	94	238	127	103	101	+22.7	+44.1	+11.7	- 6.9	+54	+ 56	+ 12	- 7
Jury Trial	308	285	201	179	239	228	151	142	+28.9	+25.0	+33.1	+26.1	+69	+ 57	+ 50	+37
Non-Jury Trial	283	252	180	110	349	147	182	125	-18.9	+71.4	- 1.1	-12.0	-66	+105	- 2	-15
Sentence	341	266	133	126	300	194	115	132	+13.7	+37.1	+15.7	- 4.5	+41	+ 72	+ 18	- 6
Guilty Plea	340	253	126	119	296	185	112	127	+14.9	+36.8	+12.5±	- 6.3	+44	+ 68	+ 14	- 8
Jury Trial	358	341	250	195	312	288	134	162	+14.7	+18.4	+86.6	+20.4	+46	+ 53	+116	+33
Non-Jury Trial	353	325	186	181	392	186	193	143	- 9.9	+74.7	- 3.6	+26.6	-39	+139	- 7	+38

FELONY DEFENDANT-INDICTMENT PROCESSING TIME: INDICTMENT TO DISPOSITION (MEDIAN DAYS)
 FELONY CHARGES FOR DRUG OFFENSES AFTER 8/31/73
 JUDICIAL DEPARTMENT
 1975 - 1974

	1975 JUDICIAL DEPARTMENTS				1974 JUDICIAL DEPARTMENTS				1975 PERCENT CHANGE FROM 1974 JUDICIAL DEPARTMENT				1975 NUMERIC CHANGE FROM 1974 JUDICIAL DEPARTMENT			
	FIRST	SECOND	THIRD	FOURTH	FIRST	SECOND	THIRD	FOURTH	FIRST	SECOND	THIRD	FOURTH	FIRST	SECOND	THIRD	FOURTH
	MEDIAN DAYS				MEDIAN DAYS											
Disposition	254	183	106	109	147	89	86	62	+ 72.8	+128.8	+ 23.3	+ 32.9	+107	+103	+ 20	+27
Dismissed	294	183	106	119	180	111	83	62	+ 63.3	+ 64.9	+ 27.7	+ 60.8	+114	+ 72	+ 23	+45
Acquitted	323	290	106	201	257	158	125	128	+ 26.7	+ 83.5+	- 15.2	+ 57.0	+ 68	+132	- 19	+73
Other Court Action	209	305	75	157	101	192	94	103	+106.9	+ 58.9	- 20.2	+ 46.6	+108	+113	- 19	+48
Convicted	245	169	112	102	143	71	78	83	+ 71.3	+125.3	+ 43.6	+ 22.9	+102	+ 94	+ 34	+19
Guilty Plea	228	154	107	92	141	71	72	80	+ 61.7	+116.9	+ 48.6	+ 15.0	+ 87	+ 83	+ 35	+12
Jury Trial	306	263	168	179	166	183	120	127	+ 84.3	+ 43.7	+ 40.0	+ 40.9	+140	+ 80	+ 48	+52
Non-Jury Trial	278	243	180	110	0	77	139	108	-	+215.6	+ 29.5-	+ 1.9	a/	+116	+ 41	+ 2
Sentence	287	229	124	125	182	134	90	102	+ 57.7	+ 70.9	+ 37.8	+ 22.5+	+105	+ 95	+ 34	+23
Guilty Plea	270	210	123	118	177	132	81	101	+ 52.5+	+ 59.1	+ 44.7	+ 16.8	+ 93	+ 78	+ 38	+17
Jury Trial	343	327	250	195	208	219	114	131	+ 64.9	+ 49.3	+119.3	+ 48.9	+135	+108	+136	+64
Non-Jury Trial	325	311	186	181	0	147	161	135	-	+111.6	+ 15.5+	+ 34.1	a/	+164	+ 25	+46

a/ Numeric change is not computed as there were no cases in 1974.

FELONY DEFENDANT-INDICTMENT PROCESSING TIME: INDICTMENT TO DISPOSITION (MEDIAN DAYS)
 FELONY CHARGE FOR CLASS A DRUG OFFENSES EFFECTIVE 9/1/73
 JUDICIAL DEPARTMENT
 1975 - 1974

	1975 JUDICIAL DEPARTMENTS				1974 JUDICIAL DEPARTMENTS				1975 PERCENT CHANGE FROM 1974 JUDICIAL DEPARTMENT				1975 NUMERIC CHANGE FROM 1974 JUDICIAL DEPARTMENT			
	FIRST	SECOND	THIRD	FOURTH	FIRST	SECOND	THIRD	FOURTH	FIRST	SECOND	THIRD	FOURTH	FIRST	SECOND	THIRD	FOURTH
	MEDIAN DAYS				MEDIAN DAYS											
Disposition	271	243	171	172	159	146	138	129	+ 70.4	+ 66.4	+ 23.9	+ 33.3	+112	+ 97	+ 33	+ 43
Dismissed	337	188	95	240	161	118	112	53	+109.3	+ 59.3	- 15.2	+352.3	+176	+ 70	- 17	+187
Acquitted	330	304	0	214	268	102	170	165	+ 23.1	+198.0	-100.0	+ 29.7	+ 62	+202	a/	+ 49
Other Court Action	206	240	189	152	106	199	81	125	+ 94.3	+ 20.6	+133.3	+ 21.6	+100	+ 41	+108	+ 27
Convicted	270	246	180	172	167	146	138	139	+ 61.7	+ 68.5-	+ 30.4	+ 23.7	+193	+100	+ 42	+ 33
Guilty Plea	253	235	193	160	167	135	138	155	+ 51.5-	+ 74.1	+ 39.9	+ 3.2	+ 86	+100	+ 55	+ 5
Jury Trial	304	267	151	182	166	186	127	139	+ 83.1	+ 43.5+	+ 18.9	+ 30.9	+138	+ 81	+ 24	+ 43
Non-Jury Trial	278	245	180	78	0	98	139	90	-	+150.0	+ 29.5-	- 13.3	a/	+147	+ 41	- 12
Sentence	307	303	199	189	199	201	145	157	+ 54.3	+ 50.7	+ 37.2	+ 20.4	+108	+102	+ 54	+ 32
Guilty Plea	280	293	196	184	194	184	145	187	+ 44.3	+ 59.2	+ 35.2	- 1.6	+ 86	+109	+ 51	- 3
Jury Trial	343	331	230	195	208	228	134	142	+ 64.9	+ 45.2	+ 71.6	+ 37.3	+135	+103	+ 96	+ 53
Non-Jury Trial	329	330	186	100	0	180	161	119	-	+ 83.3	+ 15.5+	- 16.0	a/	+150	+ 25	- 19

a/ Numeric change is not computed as there were no cases in 1974.

Sentences

Unless there is but one mandatory penalty, the sentence given an offender will depend partly on the identity of the sentencing judge. The law provides little, if any, guidelines regarding the weight to be given to the many aggravating and mitigating circumstances of the crime, the offender, and the victim. Judges need not and generally do not give reasons for their sentencing decisions. Since the legal sentencing frames are normally broad, especially for the more serious crimes, similar offenses under similar circumstances may receive substantially different sentences.¹

The tables in the following pages give vivid testimony to this statement.

The first table shows that sentences imposed on murder convictions in New York are fairly consistent, with only two convicted defendants not being committed to a state institution. However, if one looks at the terms of the prison sentences, one finds that while the great majority receive life sentences, 37 defendants received prison terms ranging from 1-3, to 20-25 years.

Of particular note is the high percentage of defendants convicted of other felonies displayed in the tables who are placed on probation: 34.3 percent in 1975 and 35.0 in 1974. Although the ratio is higher for the property crimes than for the violent crimes, a surprisingly high proportion -- 28.7 percent -- of Robbery and Aggravated Assault defendants were placed on probation.

Property crime defendants, Burglary and Larceny, are extended even more leniency in sentencing considerations. Of the total 5841 Burglary defendants convicted in 1974 and 1975, 2583 or 44.2 percent were placed on probation. Larceny defendants also fared well in the judicial process. Of a total 2369 Larceny convictions in 1974 and 1975, 1159 or 48.9 percent received probation sentences. It should be noted that these data relate to felony convictions only.

Overall, the differences between the sentences handed out in 1974 and 1975 were not significant.

¹"Sentencing Councils: A Study of Sentence Disparity and Its Reduction," by Shari Seidman Diamond and Hans Ziesel. University of Chicago Law Review, 43:1, p. 110. (1976)

The table showing the distribution of maximum sentences vividly illustrates the wide range of sentences meted out for convictions for the same crime category. Murder, for example, shows a range from 1-3 years to life imprisonment; Rape, first degree, from 3 years to 20-25 years imprisonment; Robbery, first degree, from 1 year to life imprisonment.

A project to study the wide range of criminal case sentencing has been commissioned by LEAA and is being directed by Professor Leslie Wilkins of the State University of New York and Dr. Don Gottfredson of Rutgers University through the Criminal Justice Research Center, Inc., Albany, New York. The study has found that the wide variety of sentences imposed upon defendants does not reflect inequity or injustice. They have found that the problem is more complicated than that: eighty factors, singly or together, could have influenced sentencing decisions, according to the study.

The factors identified by researchers generally fall within four major categories: prior criminal record, seriousness of the offense, mitigating or aggravating circumstances, and indications of an individual's stability.

The information is being catalogued into model average sentences to help judges decide what a typical sentence would be for an individual case in a specific jurisdiction. LEAA anticipates that at least one model will be operating in four jurisdictions by next year.

The Division of Criminal Justice Services has initiated a study to examine sentencing practices in New York State. It is hoped that the conclusions reached in this project can be related to the findings of the LEAA study to produce recommendations that will result in the meting out of more equitable justice in New York State.

We are presenting the following tables for selected crimes with considerable statistical trepidation since we know they do not reflect a one-to-one relationship among offenses, arrests and indictments, even within the same crime classification. That will not be possible unless and until we adopt a transaction reporting system for offenses and arrests that will permit us to follow a crime from the time it is reported until the case is finally disposed of.

We do feel, however, that it is important to show the relative activity of the system among reported offenses, arrests, indictments and convictions within specific offense classifications in the Crime Index, if only to give some indication of how the "Criminal Justice System" is contending with the problem of crime in New York State.

The following three exhibits utilize data from several different (and not always comparable) sources. Data on offenses and arrests come from Uniform Crime Reports submitted to DCJS in 1975 and to the FBI in 1974. The 1974 arrest data are, admittedly, incomplete, but they have been exhibited for the sake of plotting two consecutive years. "Drug Arrest Charges" data are obtained from fingerprint cards submitted to DCJS and reflect the number of arrest charges rather than the number of arrested persons. Indictment, disposition, conviction, and sentence data are obtained from Felony Indictment reports submitted to DCJS by the various district attorneys in New York State. Here, the unit of count is the defendant-indictment; see page 109 for definition.

Due to delays in the judicial process, data at two separate stages of the process need not represent the same set of defendants. For example, a portion of those persons indicted in 1975 were arrested in 1974. Some of those convicted in 1975 may have been arrested or indicted in 1974 or possibly earlier.

Homicide

In both years, there were more Homicide Indictments reported than Homicide Arrests, possibly due to offenders who are arrested once but indicted for more than one offense. The fact that, in both years, the number of dispositions exceeds the number of indictments can be attributed to cases pending from prior years and may reflect the results of additional judges having been appointed in the past several years.

NUMBER OF INDICTMENTS AND ARRESTS BY YEAR AND OFFENSE

OFFENSE	1974	1975
MURDER 1	1	1
MURDER 2	1	1
TOTAL MURDER	2	2
MURDER 1 ATT	1	1
MURDER 2 ATT	1	1
TOTAL MURDER ATT	2	2
RAPE 1	1	1
RAPE 1 ATT	1	1
RAPE 2	1	1
RAPE 2 ATT	1	1
ROBBERY 1	1	1
ROBBERY 2	1	1
ROBBERY 1 ATT	1	1
ROBBERY 2 ATT	1	1
ROBBERY 3	1	1
ROBBERY 3 ATT	1	1
ASSAULT 1	1	1
ASSAULT 2	1	1
ASSAULT 1 ATT	1	1
ASSAULT 2 ATT	1	1
BURGLARY 1	1	1
BURGLARY 2	1	1
BURGLARY 1 ATT	1	1
BURGLARY 3	1	1
BURGLARY 2 ATT	1	1
BURGLARY 3 ATT	1	1
LARCENY 1	1	1
LARCENY 2	1	1
LARCENY 1 ATT	1	1
LARCENY 3	1	1
LARCENY 2 ATT	1	1
TOTAL	100	100

If 1975 can be taken as a typical year, then approximately one half of all homicides in New York State lead to incarceration in a State Correctional Facility for the perpetrator.

Robbery

The data showing the levels of activity in connection with robbery charges is at once enlightening and discouraging. There were less than one quarter as many robbery arrests effected as robbery offenses reported during both 1974 and 1975. Similarly, there were less than one quarter as many convictions for robbery as there were arrests effected for robbery. Of those convicted for robbery, 62 percent were sentenced to state institutions. The ratio between arrests and sentences to state institutions in 1975 was more than 7:1; between offenses reported and sentences to state institutions the ratio in 1975 was more than 28:1.

Drug Felony Charges

The drug felony chart demonstrates that the criminal justice system processes Class A Felony drug charges quite differently than lesser felony drug charges. Although 66.6 percent of defendant/indictments for felony drug offenses were disposed of by conviction, only 21.8 percent were committed to a state correctional institution. Of those convicted of Class B or lower felonies, only 11.5 percent were sentenced to state incarceration, whereas 69.0 percent of the Class A drug felonies resulted in sentences to state institutions.

HOMICIDE CHARGES AT SELECTED STAGES OF THE JUDICIAL PROCESS
NEW YORK STATE
1975 - 1974

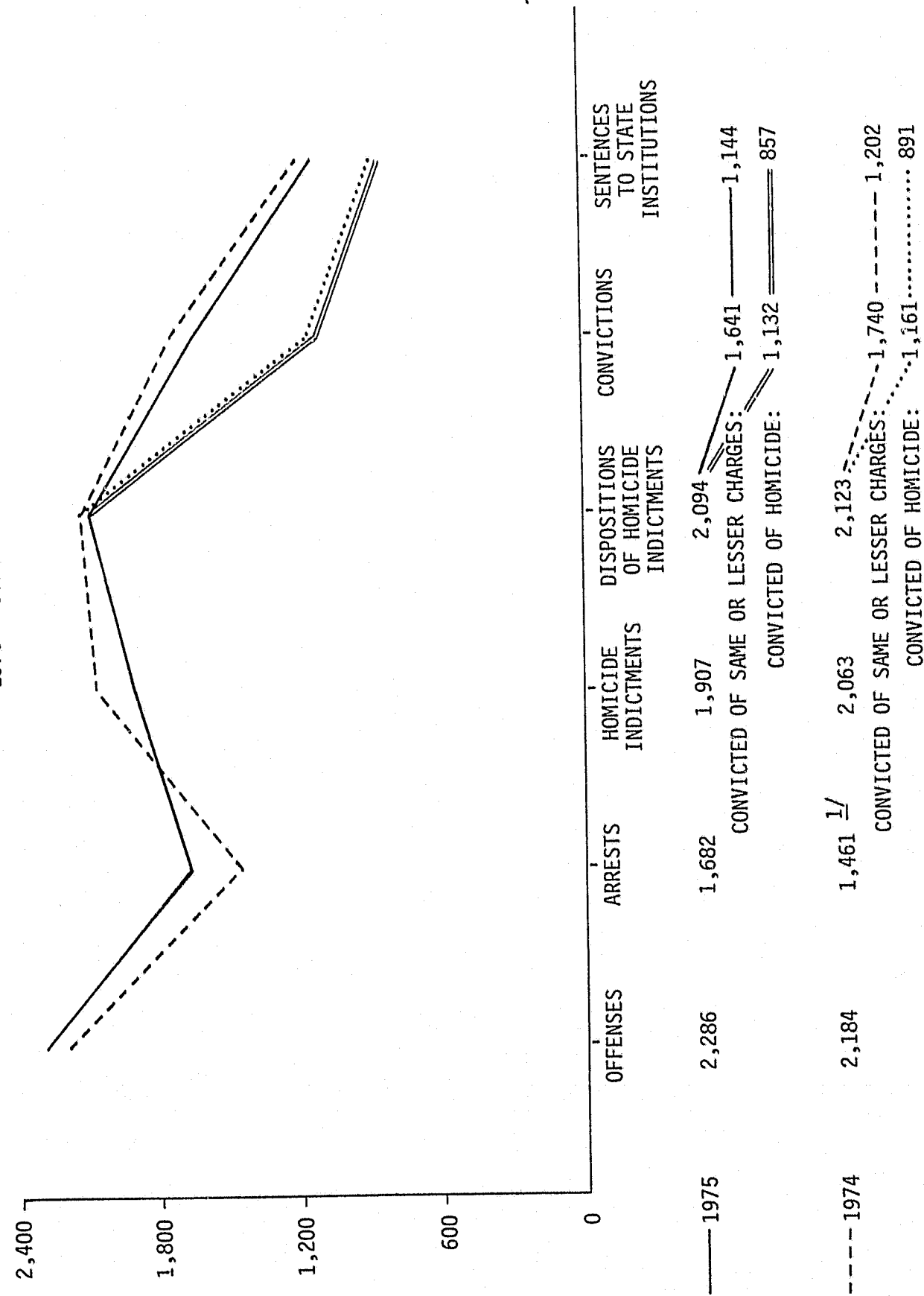

^{1/} Represents input from 169 police agencies only

ROBBERY CHARGES AT SELECTED STAGES OF THE JUDICIAL PROCESS
NEW YORK STATE
1975 - 1974

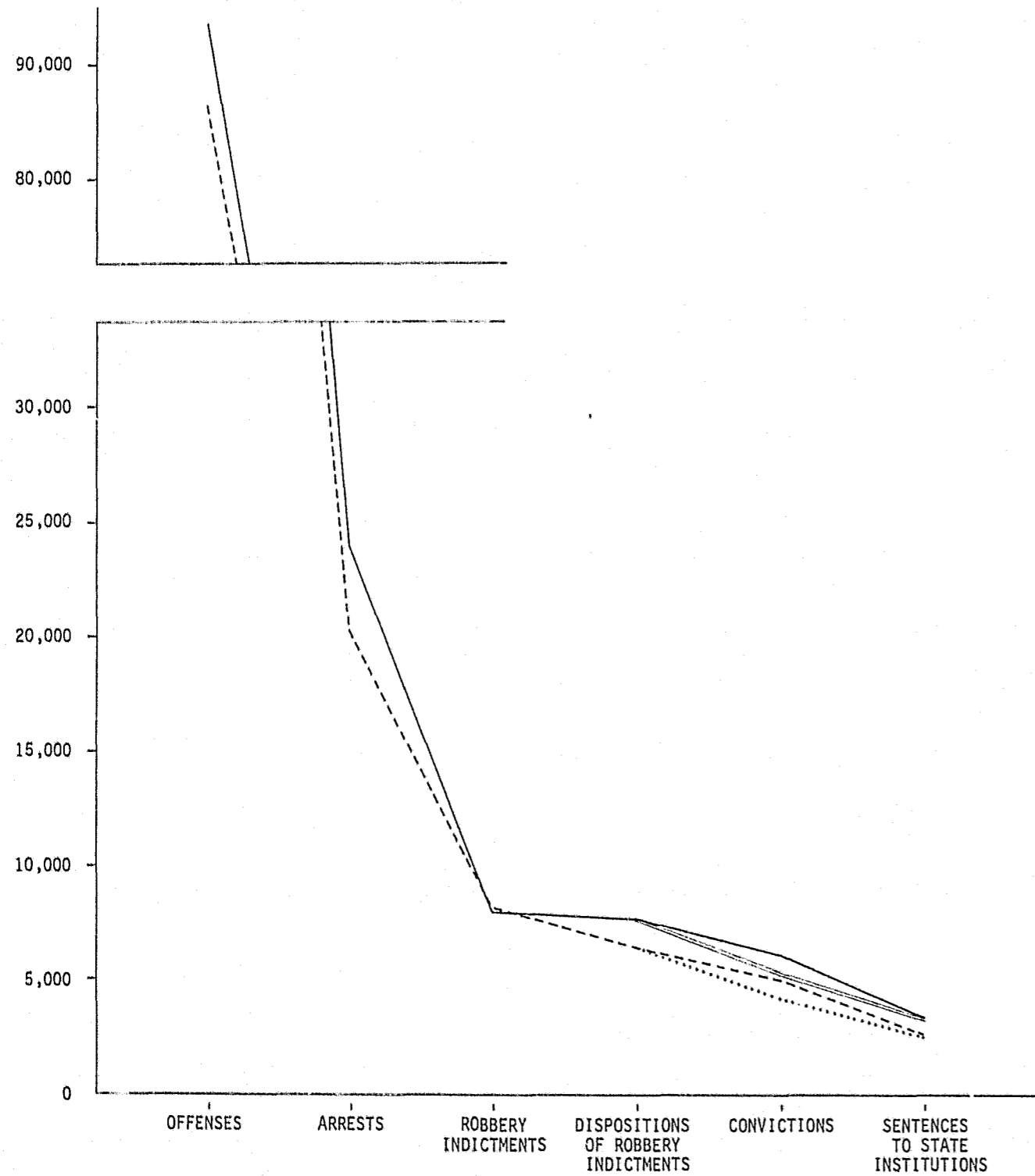

CONVICTED OF SAME OR LESSER CHARGES: 6,100 — 3,332
CONVICTED OF ROBBERY: 5,286 — 3,293

CONVICTED OF SAME OR LESSER CHARGES: 5,014 — 2,635
CONVICTED OF ROBBERY: 4,153 — 2,578

^{1/} Represents input from 169 police agencies only

DRUG FELONY CHARGES AT SELECTED STAGES OF THE JUDICIAL PROCESS
NEW YORK STATE
1975

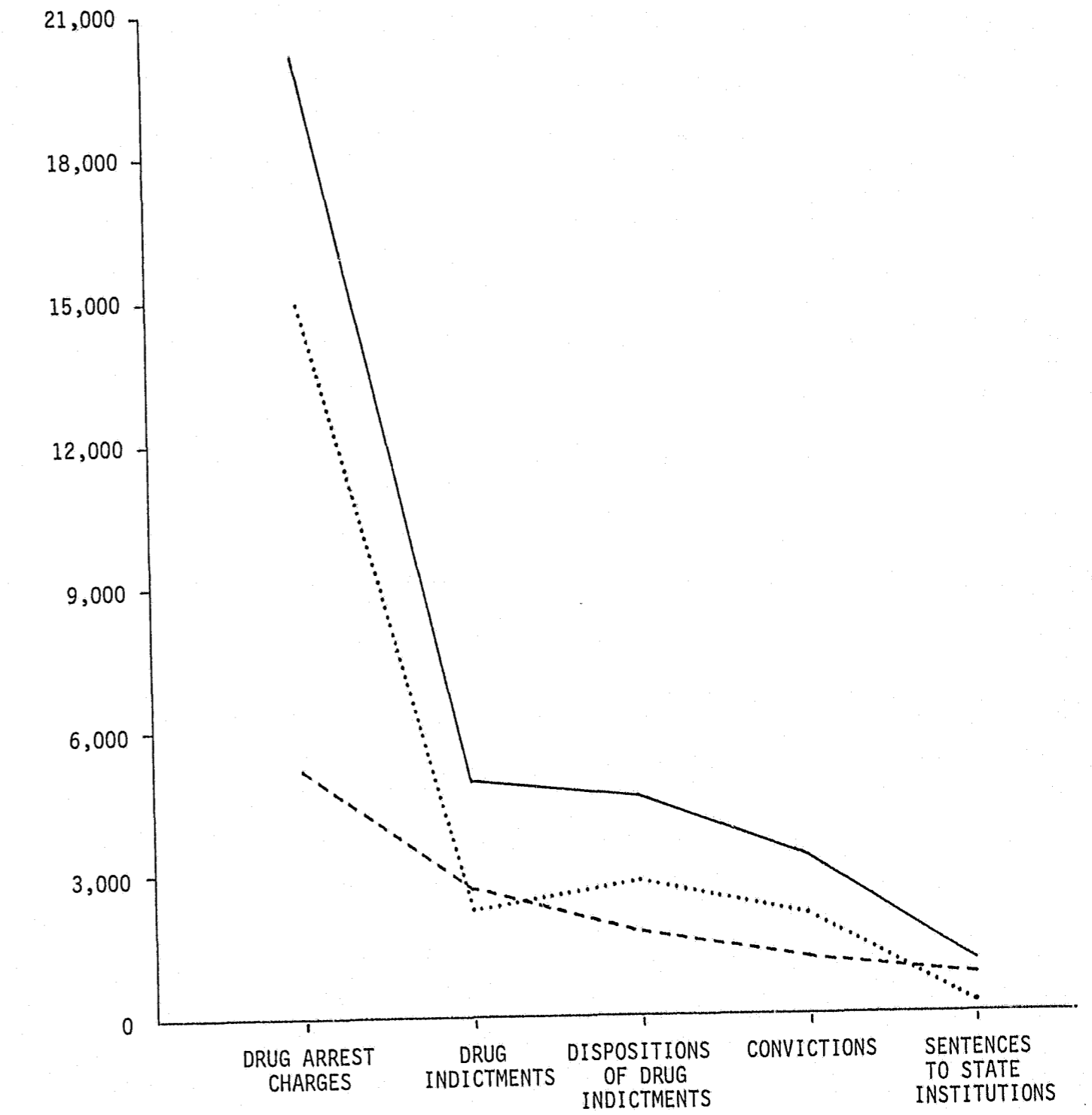

Category	Drug Arrest Charges	Drug Indictments	Dispositions of Drug Indictments	Convictions	Sentences to State Institutions
TOTAL DRUG	20,120	4,918	4,580	3,275	1,074
CLASS A DRUG	5,163	2,689	1,752	1,213	837
OTHER DRUG	14,957	2,229	2,828	2,062	237

Law Enforcement Officers Killed or Assaulted

One of the reports submitted by the police under the UCR program is the Law Enforcement Officers Killed or Assaulted Report. During 1975, 10 law enforcement officers were feloniously slain in New York State, 7 of them in New York City.

5198 officers were reported assaulted during the year, with 4079 of the assaults resulting in injury to the officers. More than 75 percent of those assaulted were New York City police officers.

73.1 percent of the assaults were committed by physical force without the use of a weapon; 9.6 percent involved the use of firearms and 3.7 percent were committed with a knife or other cutting instrument.

Surprisingly, 57.2 percent of the assaults were committed on police officers assigned to a two-man vehicle.

Slightly less than one-third of the assaults were committed on police officers while they were effecting an arrest.

As might be expected, more than half of the assaults -- 52.3 percent -- occurred between the hours of 6:00 PM and 2:00 AM, when the police usually experience their greatest activity.

Law Enforcement Employees

Police agencies of New York State reported that as of October 1, 1975, they employed 66,880 employees (uniformed and civilian, full time and part time). Of these, 33,401 were employed in the New York City Police Department, followed by the Nassau County Police Department with 4736, the New York State Police with 3991 and the Suffolk County Police Department with 3287.

62,384 were full-time employees of whom 54,660 were uniformed officers and 7724 were civilians. 4496 were part-time employees of whom 2465 were uniformed officers and 1851 were civilians. Of the 57,305 uniformed officers in the state, 56,405 were males and 900 were females.

CHART
ASSAULTS ON NEW YORK STATE LAW ENFORCEMENT OFFICERS
AND PERCENT DISTRIBUTION BY TYPE OF WEAPON USED
1975

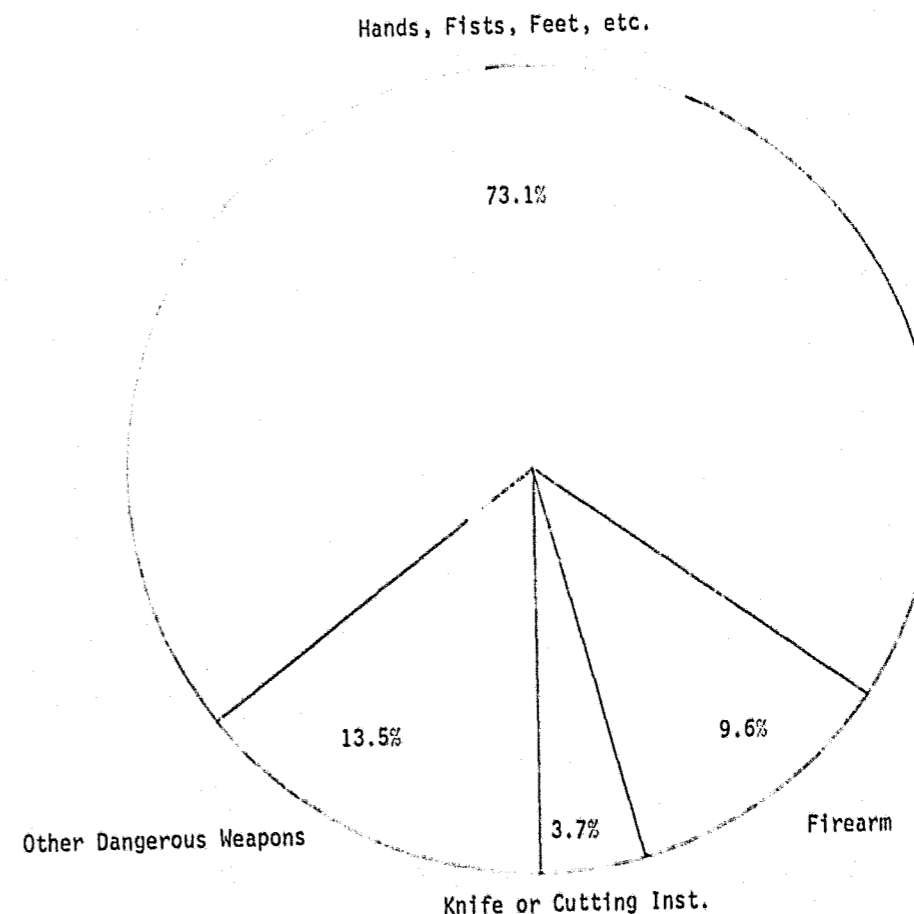

NUMBER OF ASSAULTS

501	Firearm
193	Knife or Cutting Instrument
702	Other Dangerous Weapons
3802	Hands, Fists, Feet, etc.
5198	NEW YORK STATE TOTAL

CHART
LAW ENFORCEMENT OFFICERS ASSAULTED BY HOUR OF DAY
1975

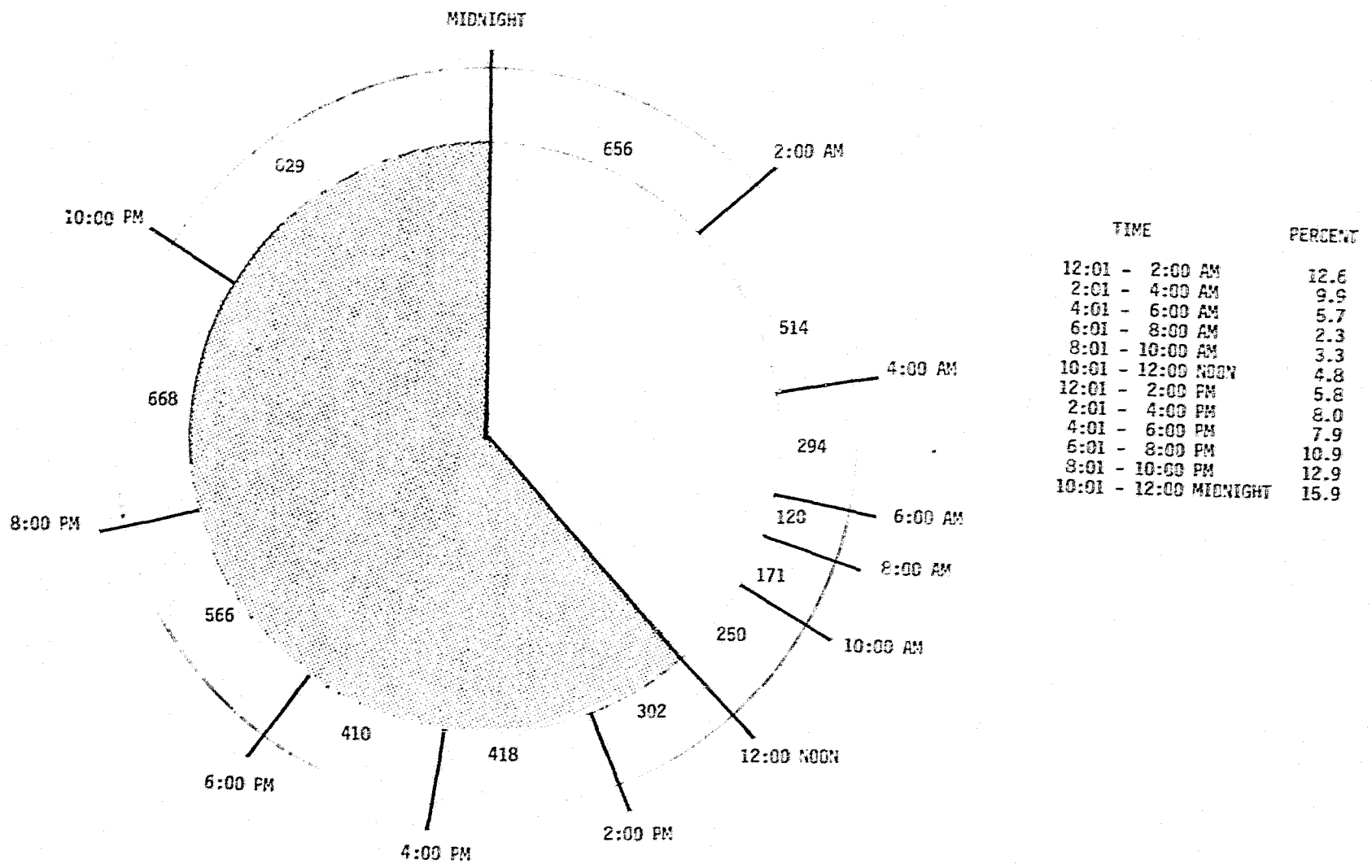

Law Enforcement Officers Killed Or Assaulted New York State - 1975

ASSAULT ANALYSIS	NYC	UPSTATE	TOTAL
*Officers Killed	7	3	10
Officers Assaulted	3923	1275	5198
Assaults With Injury	3051	1028	4079
Assaults Without Injury	872	247	1119
2-Man Vehicle	2445	534	2979
1-Man Vehicle	46	477	523
Det. or Spec. Assignment	452	66	518
Other	980	198	1178

ASSAULT ANALYSIS	NYC	UPSTATE	TOTAL
Disturbance Calls	587	343	930
Burglaries	142	34	176
Robberies	311	12	323
Attempting Arrests	1335	294	1629
Civil Disorder	90	57	147
Handling Prisoners	299	183	482
Investigating	126	67	193
Ambush	40	3	43
Mentally Deranged	356	30	386
Traffic Pursuits	183	127	310
All Others	454	125	579

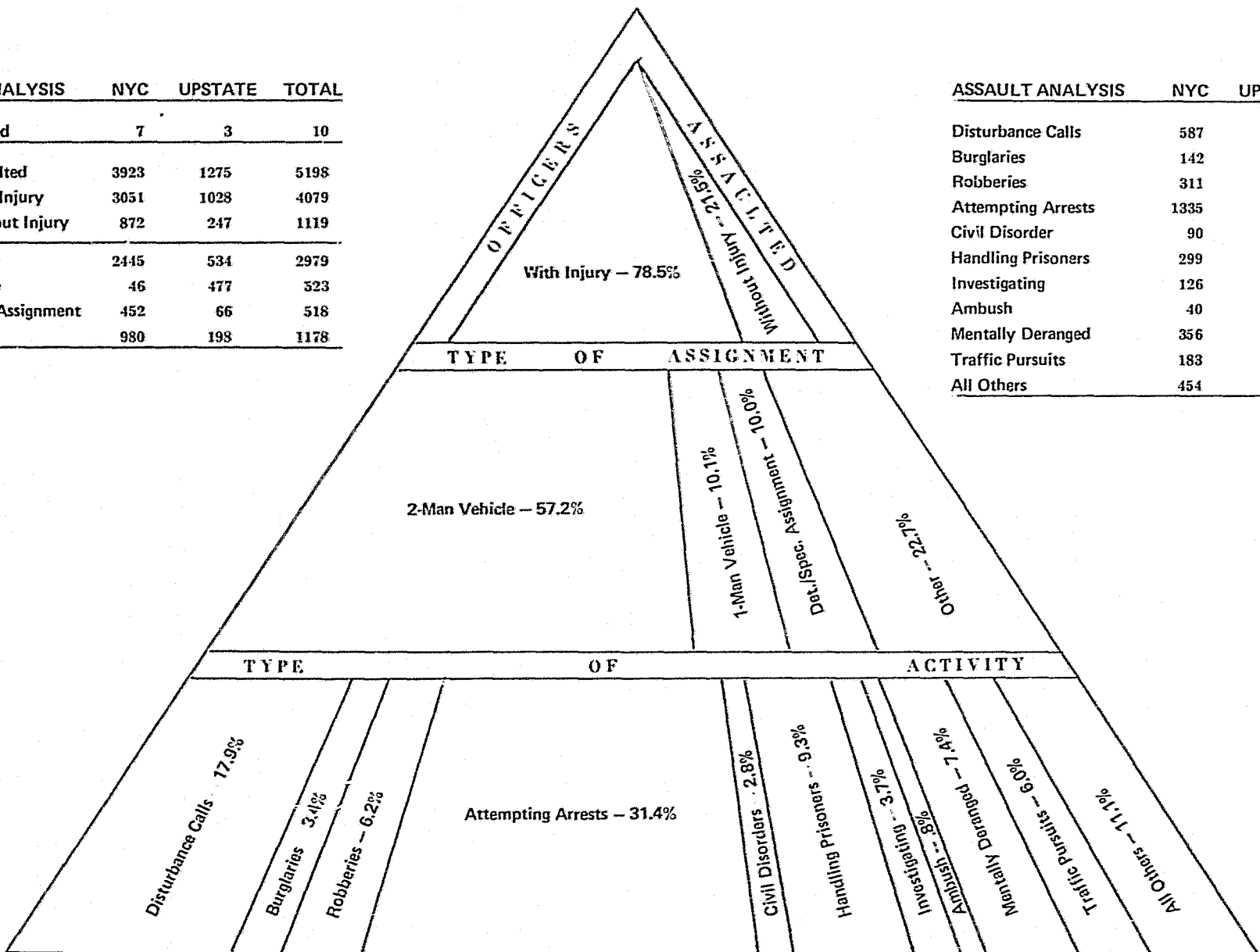

* OFFICERS KILLED ARE NOT INCLUDED IN THE ASSAULT ANALYSIS

MUNICIPAL POLICE EMPLOYEES
NEW YORK STATE - 1975

AGENCY	EMPLOYEES TOTAL	UNIFORMED						CIVILIAN			NUMBER OF VEHICLES
		FULL TIME			PART TIME			TOTAL	FULL TIME	PART TIME	
		TOTAL	MALE	FEMALE	TOTAL	MALE	FEMALE				
ALBANY COUNTY											
Albany City PD	456	415	415	0	0	0	0	41	32	9	75
Aitامت Vill PD	7	1	1	0	4	4	0	2	0	2	2
Bethlehem Town PD	27	25	25	0	1	1	0	1	1	0	11
Cohoes City PD	40	34	34	0	0	0	0	6	5	1	8
Colonie Town PD	68	70	70	0	0	0	0	18	17	1	29
Green Island Village PD	13	8	8	0	0	0	0	5	0	5	3
Guilderland Town PD	13	7	7	0	0	0	0	6	6	0	5
Menands Village PD	9	9	9	0	0	0	0	0	0	0	2
Ravena Village PD	5	1	1	0	3	3	0	1	1	0	2
Watervliet City PD	29	28	28	0	0	0	0	1	1	0	4
TOTAL	687	598	598	0	8	8	0	81	63	18	141
ALLEGANY COUNTY											
Alfred Village PD	6	6	6	0	0	0	0	0	0	0	1
Almond Village PD	2	0	0	0	2	2	0	0	0	0	1
Amity Town Belmont Village PD	5	1	1	0	4	4	0	0	0	0	1
Andover Village PD	3	1	1	0	2	2	0	0	0	0	1
Angelica Village PD	2	0	0	0	2	2	0	0	0	0	1
Bolivar Village PD	3	1	1	0	2	1	1	0	0	0	1
Burns Town PD	2	0	0	0	1	1	0	1	0	1	1
Cuba Town PD	6	2	2	0	2	2	0	2	1	1	2
Friendship Village PD	4	1	1	0	2	2	0	1	1	0	2
Richburg Village PD	1	0	0	0	1	1	0	0	0	0	1
Wellsville Village PD	19	9	9	0	2	2	0	8	3	5	3
Willing Town PD	2	0	0	0	2	2	0	0	0	0	2
TOTAL	55	21	21	0	22	21	1	12	5	7	17
BROOME COUNTY											
Binghamton City PD	152	143	143	0	0	0	0	9	9	0	34
Deposit Village PD	6	2	2	0	4	3	1	0	0	0	1
Endicott Village PD	60	42	42	0	0	0	0	18	2	16	10
Johnson City PD	65	35	35	0	28	28	0	2	2	0	8
Port Dickinson Village PD	4	4	4	0	0	0	0	0	0	0	1
Vestal Town PD	36	24	24	0	7	7	0	5	5	0	8
Whitney Point Village PD	4	1	1	0	3	3	0	0	0	0	1
Windsor Town PD	18	1	1	0	17	16	1	0	0	0	2
TOTAL	345	252	252	0	59	57	2	34	18	16	65
CATTARAUGUS COUNTY											
Allegany Village PD	5	0	0	0	5	5	0	0	0	0	2
Cattaraugus Village PD	2	1	1	0	1	1	0	0	0	0	1
Ellicottville Town and Vill PD	4	1	1	0	2	1	1	1	0	1	1
Franklinville Village PD	8	2	2	0	6	4	2	0	0	0	1
Little Valley Village PD	6	2	2	0	4	4	0	0	0	0	1
Olean City PD	42	37	37	0	0	0	0	4	2	2	10
CATTARAUGUS COUNTY (Continued)											
Portville Village PD	4	0	0	0	3	3	0	1	0	1	1
Randolph Town and Vill PD	5	1	1	0	4	4	0	0	0	0	3
Salamanca City PD	18	14	14	0	4	4	0	0	0	0	0
South Dayton Village PD	2	0	0	0	2	2	0	0	0	0	0
TOTAL	95	58	58	0	31	28	3	6	2	4	21
CAYUGA COUNTY											
Auburn City PD	94	61	61	0	0	0	0	33	8	25	14
Fair Haven Village PD	2	1	1	0	1	1	0	0	0	0	1
Moravia Village PD	7	1	1	0	6	6	0	0	0	0	1
Weedsport Village PD	3	0	0	0	3	3	0	0	0	0	1
TOTAL	106	63	63	0	10	10	0	33	8	25	17
CHAUTAUQUA COUNTY											
Bemus Point Village PD	1	0	0	0	1	1	0	0	0	0	1
Brocton Village PD	9	2	2	0	7	7	0	0	0	2	2
Busti Town PD	8	5	6	0	0	0	0	0	0	0	1
Carroll Town PD	2	0	0	0	2	2	0	0	0	0	2
Cassadaga Village PD	2	0	0	0	2	2	0	0	0	0	2
Celoron Village PD	5	1	1	0	4	3	1	0	0	0	2
Cherry Creek Village PD	2	0	0	0	2	2	0	2	2	0	6
Dunkirk City PD	34	32	32	0	0	0	0	0	0	0	2
Ellicott Town PD	12	6	6	0	6	4	2	0	0	0	2
Falconer Village PD	9	5	5	0	4	3	1	0	0	0	1
Forestville Village PD	1	0	0	0	1	1	0	0	0	2	4
Fredonia Village PD	20	16	16	0	2	2	0	0	0	0	2
Hanover Town PD	8	4	4	0	4	4	0	0	15	5	16
Jamestown City PD	97	77	76	1	0	0	0	0	0	0	2
Lakewood Village PD	7	5	5	0	2	2	0	0	0	0	1
Mayville Village PD	7	1	1	0	5	6	0	0	0	0	1
Ripley Town PD	3	0	0	0	3	3	0	0	0	0	1
Sheridan Town PD	1	0	0	0	1	1	0	6	3	3	2
Silver Creek Village PD	15	5	5	0	4	4	0	2	0	2	2
Sinclairville Village PD	3	0	0	0	1	1	0	0	0	0	3
Westfield Village PD	22	7	7	0	5	3	2	0	0	0	3
TOTAL	258	167	166	1	57	51	6	34	20	14	56
CHEMUNG COUNTY											
Elmira City PD	103	99	98	1	0	0	0	4	2	2	16
Elmira Town PD	4	4	4	0	0	0	0	0	0	0	1
Elmira Heights Village PD	9	9	9	0	0	0	0	0	0	0	3
Horseheads Village PD	15	14	14	0	0	0	0	1	1	0	3
Southport Town PD	8	0	0	0	3	3	0	5	0	5	1
TOTAL	139	126	125	1	3	3	0	10	3	7	24

MUNICIPAL POLICE EMPLOYEES
NEW YORK STATE 1975

AGENCY	EMPLOYEES TOTAL	UNIFORMED						CIVILIAN			NUMBER OF VEHICLES
		FULL TIME			PART TIME			TOTAL	FULL TIME	PART TIME	
		TOTAL	MALE	FEMALE	TOTAL	MALE	FEMALE				
CHENANGO COUNTY											
Afton Village PD	12	0	0	0	5	4	1	7	0	7	1
Bainbridge Village PD	9	1	1	0	6	5	1	2	1	1	2
Greene Village PD	2	2	2	0	0	0	0	0	0	0	1
New Berlin Town and Vill PD	4	1	1	0	3	3	0	0	0	0	1
Norwich City PD	18	17	17	0	0	0	0	1	1	0	5
Oxford Town and Vill PD	3	1	1	0	2	2	0	0	0	0	1
Sherburne Village PD	2	1	1	0	1	1	0	0	0	0	1
TOTAL	50	23	23	0	17	15	2	10	2	8	12
CLINTON COUNTY											
Champlain Village PD	2	0	0	0	2	2	0	0	0	0	0
Keeseville Village PD	8	4	4	0	3	3	0	1	1	0	2
Plattsburgh City PD	52	46	45	1	0	0	0	6	6	0	10
Rouses Point Village PD	5	2	2	0	3	3	0	0	0	0	1
TOTAL	67	52	51	1	8	8	0	7	7	0	13
COLUMBIA COUNTY											
Chatham Village PD	13	3	3	0	10	10	0	0	0	0	2
Greenport Town PD	9	0	0	0	9	9	0	0	0	0	1
Hudson City PD	24	23	23	0	0	0	0	1	0	1	4
Philmont Village PD	6	0	0	0	6	6	0	0	0	0	1
Stockport Town PD	4	0	0	0	4	4	0	0	0	0	1
TOTAL	56	26	26	0	29	29	0	1	0	1	9
CORTLAND COUNTY											
Cortland City PD	40	39	38	1	0	0	0	1	1	0	12
Homer Village PD	2	2	2	0	0	0	0	0	0	0	1
Marathon Town and Vill PD	4	2	2	0	0	0	0	2	0	2	1
McGraw Village PD	3	0	0	0	1	1	0	2	0	2	1
TOTAL	49	43	42	1	1	1	0	5	1	4	15
DELAWARE COUNTY											
Colchester Town PD	8	5	5	0	3	3	0	0	0	0	2
Delhi Village PD	10	3	3	0	3	3	0	4	0	4	2
Hancock Village PD	6	2	2	0	1	1	0	3	1	2	1
Sidney Village PD	11	6	6	0	5	5	0	0	0	0	2
Walton Village PD	13	5	5	0	6	5	1	2	1	1	2
TOTAL	48	21	21	0	18	17	1	9	2	7	9

DUTCHESS COUNTY											
Beacon City PD	33	32	32	0	0	0	0	1	1	0	5
East Fishkill Town PD	17	0	0	0	16	16	0	1	0	1	3
Fishkill Town PD	55	0	0	0	20	20	0	35	0	55	2
Fishkill Village PD	14	1	1	0	13	13	0	0	0	0	2
Northeast T Millerton V PD	4	1	1	0	3	3	0	0	0	0	1
Pawling Village PD	6	3	3	0	3	3	0	0	0	0	1
Pine Plains Town PD	7	0	0	0	7	7	0	0	0	0	1
Poughkeepsie City PD	114	92	91	1	0	0	0	22	22	0	23
Poughkeepsie Town PD	65	57	57	0	0	0	0	8	8	0	21
Red Hook Village PD	7	2	2	0	5	5	0	0	0	0	1
Rhinebeck Village PD	4	2	2	0	1	1	0	1	0	1	1
Tivoli Village PD	1	0	0	0	1	1	0	0	0	0	1
Wappingers Falls Village PD	18	6	6	0	5	5	0	1	1	5	4
TOTAL	345	196	195	1	74	74	0	75	33	42	67

ERIE COUNTY											
Akron Village PD	2	2	2	0	0	0	0	0	0	0	1
Alden Village PD	5	4	4	0	0	0	0	0	0	0	1
Amherst Town PD	147	138	138	0	0	0	0	9	9	0	38
Angola Village PD	13	4	4	0	0	0	0	1	1	0	3
Aurora T & East Aurora Vill PD	23	16	16	0	0	0	0	7	7	0	6
Blasdell Village PD	17	6	6	0	7	7	0	4	4	0	2
Boston Town PD	16	0	0	0	16	15	1	0	0	0	2
Brant Town PD	5	1	1	0	4	4	0	0	0	0	2
Buffalo City PD	1456	1288	1272	16	0	0	0	168	168	0	367
Cheektowaga Town PD	146	135	135	0	2	2	0	9	8	1	32
Depew Village PD	31	29	29	0	0	0	0	2	2	0	5
Eden Town PD	9	4	4	0	0	0	0	0	0	0	2
Evans Town PD	34	18	18	0	0	0	0	0	0	0	10
Gowanda Village PD	8	6	6	0	2	2	0	0	0	0	2
Grand Island Town PD	5	0	0	0	0	0	0	0	0	0	1
Hamburg Town PD	51	50	50	0	0	0	0	1	1	0	10
Hamburg Village PD	22	18	18	0	0	0	0	4	4	0	4
Kenmore Village PD	36	33	33	0	0	0	0	3	3	0	11
Lackawanna City PD	74	74	73	1	0	0	0	0	0	0	5
Lancaster Town PD	23	16	20	0	0	0	0	0	0	0	4
Lancaster Village PD	22	18	18	0	0	0	0	4	4	0	5
Orchard Park Town PD	24	24	24	0	0	0	0	0	0	0	2
Sloan Village PD	8	7	7	0	1	1	0	0	0	0	4
Springfield Village PD	21	7	7	0	2	2	0	11	11	0	12
Tonawanda City PD	37	36	36	0	0	0	0	1	1	0	26
Tonawanda Town PD	142	117	117	0	0	0	0	0	0	0	13
West Seneca Town PD	68	64	64	0	0	0	0	0	0	0	13
TOTAL	2451	2119	2102	17	55	55	0	243	243	14	389

MUNICIPAL POLICE EMPLOYEES
NEW YORK STATE 1975

AGENCY	EMPLOYEES TOTAL	UNIFORMED						CIVILIAN			NUMBER OF VEHICLES
		FULL TIME			PART TIME			TOTAL	FULL TIME	PART TIME	
		TOTAL	MALE	FEMALE	TOTAL	MALE	FEMALE				
<u>ESSEX COUNTY</u>											
Lake Placid Village PD	74	12	12	0	0	0	0	2	2	0	3
Port Henry Village PD	11	2	2	0	9	9	0	0	0	0	1
Ticonderoga Town PD	18	6	6	0	9	9	0	3	0	3	2
TOTAL	43	20	20	0	18	18	0	5	2	3	6
<u>FRANKLIN COUNTY</u>											
Akwasasne PD	6	4	4	0	0	0	0	2	2	0	2
Malone Village PD	15	15	15	0	0	0	0	0	0	0	3
Saranac Lake Village PD	17	16	16	0	0	0	0	1	0	1	3
Tupper Lake Village PD	13	12	12	0	0	0	0	1	1	0	2
TOTAL	51	47	47	0	0	0	0	4	3	1	10
<u>FULTON COUNTY</u>											
Broadalbin Village PD	1	0	0	0	1	1	0	0	0	0	1
Gloversville City PD	47	45	45	0	0	0	0	2	1	1	5
Johnstown City PD	27	23	23	0	4	4	0	0	0	0	5
Northville Village PD	6	0	0	0	6	5	1	0	0	0	1
TOTAL	81	68	68	0	11	10	1	2	1	1	12
<u>GENESEE COUNTY</u>											
Batavia City PD	39	36	36	0	0	0	0	3	3	0	9
Corfu Village PD	1	0	0	0	1	1	0	0	0	0	1
LeRoy Village PD	8	7	7	0	1	1	0	0	0	0	3
TOTAL	48	43	43	0	2	2	0	3	3	0	13
<u>GREENE COUNTY</u>											
Athens Village PD	7	1	1	0	5	5	0	1	0	1	2
Catskill Village PD	14	12	12	0	2	2	0	0	0	0	2
Coxsackie Village PD	7	3	3	0	2	2	0	2	1	1	2
Hunter Town PD	20	8	7	1	8	7	1	4	2	2	4
New Baltimore Town PD	6	0	0	0	6	6	0	0	0	0	1
TOTAL	54	24	23	1	23	22	1	7	3	4	11
<u>HAMILTON COUNTY</u>											
Inlet Town PD	5	1	1	0	3	3	0	1	0	1	2
TOTAL	5	1	1	0	3	3	0	1	0	1	2
<u>HERKIMER COUNTY</u>											
Dolgeville Village PD	16	3	3	0	12	11	1	1	0	1	2
Frankfort Village PD	12	3	3	0	9	9	0	0	0	0	2
Herkimer Village PD	34	18	18	0	14	14	0	2	1	1	3
Ilion Village PD	23	14	14	0	9	9	0	0	0	0	3
Little Falls City PD	29	16	16	0	13	12	1	0	0	0	3
Mohawk Village PD	12	6	6	0	4	3	1	2	2	0	2
Webb Town PD	4	4	4	0	0	0	0	0	0	0	2
TOTAL	130	64	64	0	61	58	3	5	3	2	17
<u>JEFFERSON COUNTY</u>											
Adams Village PD	4	1	1	0	3	3	0	0	0	0	1
Alexandria Bay Village PD	8	3	3	0	5	5	0	0	0	0	2
Brownville Village PD	1	0	0	0	1	1	0	0	0	0	1
Cape Vincent Village PD	4	2	2	0	2	2	0	0	0	0	1
Carthage Village PD	10	6	6	0	4	3	1	0	0	0	1
Clayton Village PD	2	2	2	0	0	0	0	0	0	0	1
Dexter Village PD	2	0	0	0	2	2	0	0	0	0	1
Glen Park Village PD	1	0	0	0	1	1	0	0	0	0	1
Sackets Harbor Village PD	8	4	4	0	4	4	0	0	0	0	1
Watertown City PD	77	71	71	0	0	0	0	6	6	0	10
West Carthage Village PD	3	0	0	0	3	3	0	0	0	0	1
TOTAL	120	89	89	0	25	24	1	6	6	0	21
<u>LEWIS COUNTY</u>											
Croghan Village PD	1	0	0	0	1	1	0	0	0	0	2
Harrisville Village PD	5	0	0	0	5	5	0	0	0	0	2
Lowville Village PD	6	5	5	0	0	0	0	1	0	1	2
Lyons Falls Village PD	1	1	1	0	0	0	0	0	0	0	1
TOTAL	13	6	6	0	6	6	0	1	0	1	7
<u>LIVINGSTON COUNTY</u>											
Avon Village PD	7	2	2	0	5	5	0	0	0	0	2
Caledonia Village PD	6	2	2	0	3	3	0	1	0	1	1
Dansville Village PD	20	9	9	0	0	0	0	11	5	6	2
Geneseo Village PD	11	6	6	0	4	4	0	1	1	0	2
Mount Morris Village PD	11	5	5	0	4	4	0	2	2	0	2
Nunda Town & Village PD	4	1	1	0	3	3	0	0	0	0	1
TOTAL	59	25	25	0	19	19	0	15	8	7	10
<u>MADISON COUNTY</u>											
Canastota Village PD	14	6	6	0	6	6	0	2	1	1	2
Cazenovia Village PD	10	6	6	0	4	4	0	0	0	0	0
Chittenango Village PD	7	5	5	0	1	1	0	1	0	1	2

MUNICIPAL POLICE EMPLOYEES
NEW YORK STATE 1975

AGENCY	EMPLOYEES TOTAL	UNIFORMED						CIVILIAN			NUMBER OF VEHICLES
		FULL TIME			PART TIME			TOTAL	FULL TIME	PART TIME	
		TOTAL	MALE	FEMALE	TOTAL	MALE	FEMALE				
MADISON COUNTY (Continued)											
Earlville Village PD	4	1	1	0	0	0	0	0	0	0	0
Hamilton Village PD	19	13	13	0	0	0	0	0	0	0	1
Oneida City PD	23	22	22	0	0	0	0	0	0	1	0
TOTAL	77	53	53	0	17	17	0	7	1	0	13
MONROE COUNTY											
Brighton Town PD	44	38	38	0	0	0	0	6	6	0	18
Brockport Village PD	16	8	8	0	6	6	0	2	0	2	4
East Rochester Village PD	27	9	9	0	16	16	0	2	2	0	5
Fairport Village PD	8	6	6	0	1	1	0	1	0	1	3
Gates Town PD	26	22	22	0	1	1	0	3	3	0	9
Greece Town PD	86	66	65	1	0	0	0	20	12	7	31
Irondequoit Town PD	55	50	50	0	0	0	0	5	5	0	22
Ogden Town PD	10	4	4	0	5	5	0	1	1	0	5
Rochester City PD	776	639	623	11	0	0	0	137	137	0	184
Webster Town & Vill PD	32	21	21	0	2	2	0	9	4	5	9
Wheatland Town PD	10	2	2	0	7	4	3	1	0	1	3
TOTAL	1090	865	853	12	38	35	3	187	171	16	293
MONTGOMERY COUNTY											
Amsterdam City PD	54	40	40	0	5	5	0	9	8	1	9
Canajoharie Village PD	8	5	5	0	2	2	0	1	1	0	1
Fort Plain Village PD	13	4	4	0	9	7	2	0	0	0	1
St. Johnsville Village PD	8	5	5	0	3	2	1	0	0	0	1
TOTAL	83	54	54	0	19	16	3	10	9	1	12
NASSAU COUNTY											
Centre Island Village PD	6	6	6	0	0	0	0	0	0	0	2
Cove Neck Village PD	7	3	3	0	4	4	0	0	0	0	3
Floral Park Village PD	37	37	37	0	0	0	0	0	0	0	9
Freeport Village PD	84	80	80	0	0	0	0	4	4	0	20
Garden City Village PD	55	52	52	0	0	0	0	3	3	0	18
Glen Cove City PD	122	50	50	0	70	65	5	2	2	0	22
Great Neck Estates Vill PD	16	13	13	0	0	0	0	3	0	3	3
Hempstead Village PD	89	87	87	0	0	0	0	2	2	0	20
Kensington Village PD	6	6	6	0	0	0	0	0	0	0	2
Kings Point Village PD	21	21	21	0	0	0	0	0	0	0	5
Lake Success Village PD	20	20	20	0	0	0	0	0	0	0	6
Laurel Hollow Village PD	13	8	8	0	5	5	0	0	0	0	2
Long Beach City PD	80	75	75	0	0	0	0	5	5	0	28
Lynbrook Village PD	50	48	48	0	0	0	0	2	2	0	13
Malverne Village PD	24	23	23	0	0	0	0	1	0	1	6
Mill Neck Village PD	8	3	3	0	5	5	0	0	0	0	2
NASSAU COUNTY (Continued)											
Nassau County PD	4736	3833	3807	26	0	0	0	903	460	443	953
Old Brookville Village PD	31	28	28	0	0	0	0	3	1	2	7
Old Westbury Village PD	20	20	20	0	0	0	0	0	0	0	5
Cyster Bay Cove Village PD	7	3	3	0	4	4	0	0	0	0	2
Port Washington Village PD	63	46	46	0	0	0	0	17	3	14	11
Rockville Centre Village PD	77	57	57	0	0	0	0	20	5	15	13
Sands Point Village PD	20	19	19	0	0	0	0	1	0	1	5
TOTAL	5592	4538	4512	26	88	83	5	966	487	479	1157
NEW YORK COUNTY											
New York City PD	33401	28801	28522	279	0	0	0	4600	4600	0	4242
TOTAL	33401	28801	28522	279	0	0	0	4600	4600	0	4242
NIAGARA COUNTY											
Lewiston Village PD	5	2	2	0	3	3	0	0	0	0	2
Lockport City PD	55	50	50	0	0	0	0	5	2	3	11
Middleport Village PD	12	6	6	0	6	6	0	0	0	0	2
Niagara Town PD	11	5	5	0	5	5	0	1	0	1	3
Niagara Falls City PD	255	217	217	0	0	0	0	38	38	0	72
North Tonawanda City PD	54	50	50	0	0	0	0	4	4	0	14
Somerset T & Barker V PD	2	1	1	0	1	1	0	0	0	0	1
TOTAL	394	331	331	0	15	15	0	48	44	4	105
ONEIDA COUNTY											
Boonville Village PD	4	3	3	0	0	0	0	1	0	1	2
Camden Village PD	6	3	3	0	0	0	0	0	0	0	2
Clinton Village PD	7	2	2	0	3	4	1	0	0	0	1
New Hartford Town PD	11	1	1	0	10	10	0	0	0	0	1
New Hartford Village PD	11	3	3	0	8	8	0	0	0	0	1
New York Mills Village PD	4	2	2	0	2	2	0	0	0	0	2
Oriskany Village PD	3	1	1	0	2	2	0	0	0	0	1
Rome City PD	18	6	6	0	0	0	0	12	11	1	26
Sherrill City PD	9	4	4	0	5	5	0	0	0	0	2
Utica City PD	204	193	192	1	0	0	0	11	10	1	60
Vernon Village PD	5	1	1	0	4	4	0	0	0	0	1
Whitesboro Village PD	3	3	3	0	0	0	0	0	0	0	2
Yorkville Village PD	2	2	2	0	0	0	0	0	0	0	2
TOTAL	287	224	223	1	39	38	1	24	21	3	103
ONONDAGA COUNTY											
Baldwinsville Village PD	31	11	10	1	0	0	0	20	3	17	3
Camillus Town & Vill PD	19	12	12	0	2	2	0	3	4	1	5
Cicero Town PD	15	0	0	0	15	15	0	0	0	0	8
Clay Town PD	24	17	16	1	4	4	0	3	0	0	8
Dewitt Town PD	19	17	17	0	0	0	0	2	2	0	7
East Syracuse Village PD	16	0	0	0	4	3	1	6	4	2	3
Fayetteville Village PD	17	12	12	0	3	3	0	2	2	0	9
Geddes Town PD	13	4	4	0	9	8	1	0	0	0	4

MUNICIPAL POLICE EMPLOYEES
NEW YORK STATE 1975

AGENCY	EMPLOYEES			UNIFORMED			CIVILIAN			NUMBER OF VEHICLES
	TOTAL	FULL TIME	PART TIME	TOTAL	FULL TIME	PART TIME	TOTAL	FULL TIME	PART TIME	
<u>ONONDAGA COUNTY (Continued)</u>										
Liverpool Village PD	12	5	5	0	7	7	0	0	0	0
Manlius Village PD	16	10	10	0	2	2	1	1	2	2
Marcellus Village PD	6	1	1	0	5	5	0	0	0	0
Minoa Village PD	8	4	4	0	3	3	0	0	1	1
North Syracuse Village PD	22	11	11	0	6	5	1	5	4	1
Skaneateles Village PD	8	5	5	0	3	2	1	0	0	0
Solvay Village PD	23	14	14	0	9	3	5	1	0	1
Syracuse City PD	628	489	483	6	9	0	0	149	63	83
TOTAL	887	618	610	6	72	62	10	197	89	108
<u>ONTARIO COUNTY</u>										
Canandaigua City PD	23	22	20	2	0	0	0	1	1	0
Clifton Springs Village PD	7	1	1	0	6	6	0	0	0	0
Geneva City PD	36	34	34	0	0	0	0	2	2	0
Manchester Village PD	2	0	0	0	2	2	0	0	0	0
Phelps Village PD	4	2	2	0	2	2	0	0	0	0
Shortsville Village PD	3	0	0	0	3	2	1	0	0	0
TOTAL	75	59	57	2	13	12	1	3	3	0
<u>ORANGE COUNTY</u>										
Blooming Grove Town PD	15	6	6	0	9	6	3	0	0	0
Chester Village PD	10	3	3	0	7	4	3	0	0	0
Cornwall Town PD	35	7	7	0	22	21	1	6	3	3
Cornwall Village PD	24	5	5	0	12	12	0	7	3	4
Deerpark Town PD	11	1	1	0	10	10	0	0	0	0
Florida Village PD	8	2	2	0	6	4	2	0	0	0
Goshen Village PD	11	10	10	0	0	0	0	1	1	0
Greenwood Lake Village PD	8	7	7	0	0	0	0	1	0	1
Highland Falls Village PD	21	10	10	0	5	5	0	6	3	3
Highlands Town PD	6	1	1	0	5	4	1	0	0	0
Maybrook Village PD	11	0	0	0	11	11	0	0	0	0
Middletown City PD	55	50	50	0	0	0	0	5	4	1
Monroe Village PD	18	9	9	0	7	5	2	2	0	2
Montgomery Village PD	10	0	0	0	10	9	1	0	0	0
New Windsor Town PD	30	17	17	0	6	6	0	7	4	3
Newburgh City PD	98	87	86	1	0	0	0	11	11	0
Newburgh Town PD	28	19	19	0	3	3	0	6	5	1
Port Jervis City PD	20	18	18	0	2	2	0	0	0	0
Tuxedo Town PD	14	7	7	0	7	5	2	0	0	0
Tuxedo Park Village PD	10	3	3	0	2	2	0	5	5	0
Walden Village PD	21	8	8	0	6	6	0	7	3	4
Warwick Village PD	15	9	9	0	6	6	0	0	0	0
Washingtonville Village PD	14	4	4	0	10	8	2	0	0	0
Woodbury Town PD	21	8	6	2	5	3	2	8	3	5
TOTAL	514	291	288	3	151	132	19	72	45	27
<u>ORLEANS COUNTY</u>										
Albion Village PD	13	9	9	0	4	4	0	0	0	0
Holley Village PD	12	4	4	0	8	6	2	0	0	0
Medina Village PD	12	11	11	0	0	0	0	1	0	1
Yates Town & Village PD	2	0	0	0	2	2	0	0	0	0
TOTAL	39	24	24	0	14	12	2	1	0	1
<u>OSWEGO COUNTY</u>										
Central Square Village PD	8	4	4	0	4	4	0	0	0	0
Constantia Town PD	4	1	1	0	3	3	0	0	0	0
Fulton City PD	33	31	31	0	0	0	0	2	1	1
Mexico Town PD	1	1	1	0	0	0	0	0	0	0
Oswego City PD	54	50	50	0	0	0	0	4	4	0
Phoenix Village PD	5	2	2	0	3	2	1	0	0	0
Pulaski Village PD	4	2	2	0	2	2	0	0	0	0
TOTAL	109	91	91	0	12	11	1	6	5	1
<u>OTSEGO COUNTY</u>										
Cherry Valley Village PD	7	0	0	0	2	2	0	5	0	5
Cooperstown Village PD	10	4	4	0	5	5	0	1	1	0
Oneonta City PD	36	32	32	0	3	3	0	1	1	0
Richfield Springs Village PD	2	1	1	0	1	1	0	0	0	0
Unadilla Village PD	12	6	5	1	6	5	1	0	0	0
TOTAL	67	43	42	1	17	16	1	7	2	5
<u>PUTNAM COUNTY</u>										
Brewster Village PD	10	3	3	0	7	7	0	0	0	0
Carmel Village PD	30	30	30	0	0	0	0	0	0	0
Cold Spring Village PD	7	4	4	0	3	3	0	0	0	0
Kent Town PD	21	10	10	0	5	5	0	6	3	3
Nelsonville Village PD	4	0	0	0	4	4	0	0	0	0
Putnam Valley Town PD	18	7	7	0	5	5	0	6	3	3
TOTAL	90	54	54	0	24	24	0	12	6	6
<u>RENSSELAER COUNTY</u>										
Castleton on Hudson Vill PD	5	0	0	0	5	5	0	0	0	0
East Greenbush Town PD	20	10	10	0	8	5	3	2	1	1
Hoosick Falls Village PD	9	4	4	0	5	5	0	0	0	0
Nassau Village PD	5	1	1	0	2	2	0	2	0	2
North Greenbush Town PD	15	0	0	0	15	14	1	0	0	0
Poestenkill Town PD	6	0	0	0	6	6	0	0	0	0
Rensselaer City PD	26	25	25	0	0	0	0	1	0	1
Sand Lake Town PD	7	0	0	0	7	7	0	0	0	0
Schodack Town PD	9	3	3	0	6	6	0	0	0	0
Troy City PD	142	124	123	1	0	0	0	18	9	9
TOTAL	244	167	166	1	54	50	4	23	10	13

MUNICIPAL POLICE EMPLOYEES
NEW YORK STATE 1975

AGENCY	EMPLOYEES			UNIFORMED			CIVILIAN			NUMBER OF VEHICLES
	TOTAL	FULL TIME	PART TIME	TOTAL	MALE	FEMALE	TOTAL	FULL TIME	PART TIME	
ROCKLAND COUNTY										
Clarkstown Town PD	159	96	95	1						
Grandview on Hudson Vill PD	1	1	1	0						
Haverstraw Town PD	27	23	23	0						
Haverstraw Village PD	25	17	17	0						
Nyack Village PD	29	22	22	0						
Orangetown Town PD	83	81	81	0						
Piermont Village PD	11	5	5	0						
Ramapo Town PD	84	79	79	0						
Sloatsburg Village PD	8	2	2	0						
South Nyack Village PD	12	3	3	0						
Spring Valley Village PD	40	37	37	0						
Stony Point Town PD	23	18	18	0						
Suffern Village PD	23	23	23	0						
TOTAL	475	407	406	1						
ST. LAWRENCE COUNTY										
Canton Village PD	10	9	9	0						
Gouverneur Village PD	11	9	9	0						
Massena Village PD	27	25	25	0						
Norwood Village PD	5	1	1	0						
Ogdensburg City PD	31	26	26	0						
Potsdam Village PD	23	18	18	0						
TOTAL	107	88	88	0						
SARATOGA COUNTY										
Ballston Spa Village PD	13	4	4	0						
Charlton Town PD	3	0	0	0						
Corinth Village PD	10	4	4	0						
Mechanicville City PD	18	12	12	0						
Saratoga Springs City PD	58	56	55	1						
Schuylerville Village PD	4	3	3	0						
South Glens Falls Vill PD	23	11	11	0						
Waterford Town & Vill PD	18	5	5	0						
TOTAL	147	95	94	1						
SCHENECTADY COUNTY										
Glenville Town PD	26	6	6	0						
Niskayuna Town PD	27	22	22	0						
Rotterdam Town PD	36	33	33	0						
Schenectady City PD	172	151	150	1						
Scotia Village PD	13	13	13	0						
TOTAL	274	225	224	1						
SCHOHARIE COUNTY										
Cobleskill Village PD	15	7	7	0						
Middleburg Town & Vill PD	6	1	1	0						
Richmondville Village PD	2	0	0	0						
Schoharie Village PD	4	1	1	0						
Sharon Springs Village PD	5	1	1	0						
TOTAL	32	10	10	0						
SCHUYLER COUNTY										
Montour Falls Village PD	12	6	5	1						
Watkins Glen Village PD	21	8	8	0						
TOTAL	33	14	13	1						
SENECA COUNTY										
Seneca Falls Village PD	17	14	14	0						
Waterloo Village PD	6	5	5	0						
TOTAL	23	19	19	0						
STEBEN COUNTY										
Addison Town & Vill PD	7	2	2	0						
Avoca Town & Vill PD	1	1	1	0						
Bath Village PD	15	11	11	0						
Canisteo Village PD	13	7	7	0						
Corning City PD	25	25	24	1						
Hammondsport Village PD	5	1	1	0						
Hornell City PD	23	22	22	0						
North Hornell Village PD	1	0	0	0						
Painted Post Village PD	8	2	2	0						
Wayland Village PD	7	4	4	0						
Woodhull Village PD	2	1	1	0						
TOTAL	107	76	75	1						
SUFFOLK COUNTY										
Amityville Village PD	60	26	26	0						
Asharoken Village PD	11	5	5	0						
East Hampton Town PD	35	35	35	0						
East Hampton Village PD	21	14	14	0						
Greenport Village PD	8	5	5	0						
Head of Harbor Vill PD	5	4	4	0						
Huntington Bay Village PD	8	8	8	0						
Lloyd Harbor Village PD	16	11	11	0						
Nissequoque Village PD	6	4	4	0						
Northport Village PD	20	19	19	0						
Ocean Beach Village PD	3	2	2	0						
Quogue Village PD	13	5	5	0						
Riverhead Town PD	53	51	51	0						
Sag Harbor Village PD	6	6	6	0						
Shelter Island Town PD	10	6	6	0						
Southampton Town PD	92	51	51	0						

MUNICIPAL POLICE EMPLOYEES
NEW YORK STATE 1975

AGENCY	EMPLOYEES TOTAL	FULL TIME			UNIFORMED PART TIME			CIVILIAN			NUMBER OF VEHICLES
		TOTAL	MALE	FEMALE	TOTAL	MALE	FEMALE	TOTAL	FULL TIME	PART TIME	
SUFFOLK COUNTY (Continued)											
Southampton Village PD	28	14	14	0	4	4	0	10	5	5	6
Southold Town PD	59	29	29	0	6	6	0	24	6	18	17
Suffolk County PD	3287	2520	2508	12	0	0	0	767	310	457	1152
Westhampton Beach Vill PD	10	9	9	0	1	1	0	0	0	0	4
TOTAL	3751	2824	2812	12	92	89	3	835	336	499	1280
SULLIVAN COUNTY											
Fallsburgh Town PD	21	17	17	0	1	1	0	3	3	0	10
Liberty Village PD	19	15	15	0	0	0	0	4	1	3	3
Monticello Village PD	32	24	23	1	5	4	1	3	1	2	5
Rockland Town PD	5	0	0	0	5	5	0	0	0	0	2
Woodridge Village PD	5	5	5	0	0	0	0	0	0	0	2
TOTAL	82	61	60	1	11	10	1	10	5	5	22
TIOGA COUNTY											
Newark T & Newark Valley V PD	6	1	1	0	5	5	0	0	0	0	1
Nichols Village PD	4	0	0	0	4	4	0	0	0	0	2
Owego Village PD	16	12	12	0	0	0	0	4	4	0	5
Waverly Village PD	16	15	14	1	1	1	0	0	0	0	3
TOTAL	42	28	27	1	10	10	0	4	4	0	11
TOMPKINS COUNTY											
Cayuga Heights Village PD	13	6	6	0	3	3	0	4	1	3	2
Dryden Village PD	5	0	0	0	5	5	0	0	0	0	1
Groton Village PD	6	2	2	0	2	2	0	2	1	1	2
Ithaca City PD	63	58	58	0	0	0	0	5	5	0	15
Trumansburg Village PD	2	2	2	0	0	0	0	0	0	0	1
TOTAL	89	68	68	0	10	10	0	11	7	4	21
ULSTER COUNTY											
Ellenville Village PD	24	15	15	0	4	4	0	5	3	2	4
Esopus Town PD	7	0	0	0	7	7	0	0	0	0	2
Harley Town PD	9	0	0	0	9	8	1	0	0	0	2
Kingston City PD	75	74	74	0	0	0	0	1	1	0	12
Lloyd Town PD	25	2	2	0	23	23	0	0	0	0	2
Marlborough Town PD	24	6	6	0	16	14	2	2	1	1	3
New Paltz T & V PD	28	15	15	0	10	8	2	3	2	1	8
Olive Town PD	14	1	1	0	13	12	1	0	0	0	2
Plattekill Town PD	15	0	0	0	14	12	2	1	0	1	2
Rosendale Town PD	9	0	0	0	7	7	0	2	1	1	1
Saugerties Town PD	35	10	10	0	22	20	2	3	3	0	3
ULSTER COUNTY (Continued)											
Saugerties Village PD	18	11	11	0	5	4	1	2	2	0	3
Woodstock Town PD	16	6	6	0	5	4	1	5	5	0	3
TOTAL	299	140	140	0	135	123	12	24	18	6	47
WARREN COUNTY											
Bolton Town PD	5	1	1	0	4	4	0	0	0	0	1
Glens Falls City PD	36	33	32	1	0	0	0	3	3	0	5
Hague Town PD	3	0	0	0	3	3	0	0	0	0	1
Lake George Village PD	29	5	5	0	24	22	2	0	0	0	3
Lake Luzerne Town PD	5	2	2	0	3	3	0	0	0	0	3
Queensbury Town PD	14	10	10	0	0	0	0	4	4	0	15
TOTAL	92	51	50	1	34	32	2	7	7	0	15
WASHINGTON COUNTY											
Cambridge Village PD	7	2	2	0	5	5	0	0	0	0	2
Fort Edward Village PD	19	5	5	0	8	5	3	6	0	6	2
Granville Village PD	12	3	3	0	7	6	1	2	0	2	1
Greenwich Village PD	11	2	2	0	4	4	0	5	0	5	4
Hudson Falls Village PD	21	10	10	0	5	5	0	6	4	2	1
Salem Village PD	2	1	1	0	1	1	0	0	0	0	2
Whitehall Village PD	11	3	3	0	8	8	0	0	0	0	14
TOTAL	83	26	26	0	38	34	4	19	4	15	2
WAYNE COUNTY											
Clyde Village PD	8	1	1	0	7	7	0	0	0	0	1
Lyons Village PD	7	7	7	0	0	0	0	0	0	0	2
Macedon Town & Vill PD	3	2	2	0	1	1	0	0	0	0	1
Newark Village PD	19	17	17	0	0	0	0	2	2	0	4
Palmyra Village PD	10	5	5	0	5	5	0	0	0	0	1
Sodus Village PD	1	1	1	0	0	0	0	0	0	0	1
Sodus Point Village PD	1	1	1	0	0	0	0	0	0	0	1
Wolcott Village PD	4	2	2	0	2	2	0	0	0	0	12
TOTAL	53	36	36	0	15	15	0	2	2	0	12
WESTCHESTER COUNTY											
Ardsley Village PD	15	15	15	0	0	0	0	0	0	0	5
Bedford Town PD	35	34	34	0	0	0	0	1	1	0	9
Briarcliff Manor Village PD	17	17	17	0	0	0	0	0	0	0	5
Bronxville Village PD	24	23	23	0	0	0	0	1	1	0	6
Buchanan Village PD	10	5	5	0	5	5	0	0	0	0	2
Croton on Hudson Village PD	17	17	17	0	0	0	0	0	0	0	5
Dobbs Ferry Village PD	22	20	20	0	0	0	0	2	1	1	7
Eastchester Town PD	63	58	58	0	0	0	0	5	3	2	14
Elmsford Village PD	28	14	14	0	0	0	0	0	0	0	4
Greenburgh Town PD	118	107	107	0	14	14	0	0	0	0	33
Harrison Town PD	96	73	73	0	0	0	0	11	11	0	28
Hastings on Hudson Vill PD	22	22	22	0	0	0	0	23	4	19	5
Irvington Village PD	18	18	18	0	0	0	0	0	0	0	4

MUNICIPAL POLICE EMPLOYEES
NEW YORK STATE 1975

AGENCY	EMPLOYEES			UNIFORMED			CIVILIAN			NUMBER OF VEHICLES	
	TOTAL	TOTAL	MALE	FEMALE	TOTAL	MALE	FEMALE	TOTAL	FULL TIME		PART TIME
WESTCHESTER COUNTY (Continued)											
Larchmont Village PD	31	26	26	0							
Lewisboro Town PD	12	0	0	0							
Mamaroneck Town PD	42	39	39	0							
Mamaroneck Village PD	47	45	45	0							
Mount Kisco Village PD	24	24	24	0							
Mount Pleasant Town PD	48	40	40	0							
Mount Vernon City PD	214	187	186	1							
New Castle Town PD	21	39	30	0							
New Rochelle City PD	224	194	189	5							
North Castle Town PD	26	24	24	0							
North Tarrytown Village PD	34	24	24	0							
Ossining Town PD	9	9	9	0							
Ossining Village PD	50	46	46	0							
Peeckskill City PD	69	48	48	0							
Pelham Village PD	27	26	26	0							
Pelham Manor Village PD	30	28	28	0							
Pleasantville Village PD	19	19	19	0							
Port Chester Village PD	64	58	58	0							
Pound Ridge Town PD	6	0	0	0							
Rye City PD	49	45	45	0							
Rye Town PD	17	17	17	0							
Scarsdale Village PD	56	45	45	0							
Tarrytown Village PD	32	30	30	0							
Tuckahoe Village PD	23	23	23	0							
White Plains City PD	280	202	200	2							
Yonkers City PD	679	484	473	11							
Yorktown Town PD	49	43	43	0							
TOTAL	2677	2179	2160	19	33	33	0	465	229	236	649
WYOMING COUNTY											
Arcade Village PD	2	4	4	0	3	3	0	1	0	1	2
Attica Village PD	8	3	3	0	5	4	1	0	0	0	2
Perry Village PD	6	6	6	0	0	0	0	0	0	0	2
Warsaw Village PD	11	6	6	0	0	0	0	0	0	0	2
TOTAL	33	19	19	0	13	12	1	1	0	1	9
YATES COUNTY											
Dundee Village PD	3	1	1	0	2	2	0	0	0	0	2
Pena Yan Village PD	18	12	12	0	3	3	0	3	2	1	3
TOTAL	21	13	13	0	5	5	0	3	2	1	5

SHERIFF DEPARTMENT EMPLOYEES
NEW YORK STATE 1975

AGENCY	EMPLOYEES			UNIFORMED			CIVILIAN			NUMBER OF VEHICLES	
	TOTAL	TOTAL	MALE	FEMALE	TOTAL	MALE	FEMALE	TOTAL	FULL TIME		PART TIME
Albany County	111	76	76	0	1	1	0	34	29	5	32
Allegany County	19	9	8	1	6	6	0	4	3	1	2
Froome County	123	80	73	7	42	35	7	1	1	0	26
Cattaraugus County	38	20	20	0	15	15	0	3	3	0	14
Cayuga County	46	32	31	1	8	4	4	6	6	0	11
Chautauqua County	48	19	18	1	7	6	1	22	15	7	14
Chemung County	44	35	35	0	0	0	0	9	9	0	18
Chenango County	66	23	19	4	40	36	4	3	1	2	5
Clinton County	49	24	24	0	19	15	4	6	6	0	3
Columbia County	38	26	25	1	9	5	4	3	3	0	6
Corrland County	38	31	28	3	4	4	0	3	2	1	8
Delaware County	20	15	13	2	3	2	1	2	2	0	6
Dutchess County	184	80	76	4	93	89	4	11	11	0	55
Erie County	549	517	480	37	23	0	23	0	0	0	66
Essex County	21	15	14	1	6	0	6	0	0	0	3
Franklin County	23	17	17	0	5	0	5	1	1	0	5
Fulton County	36	26	23	3	6	6	0	4	2	2	9
Genesee County	46	36	35	1	4	4	0	6	5	1	16
Greene County	44	8	7	1	36	30	6	0	0	0	2
Hamilton County	16	4	3	1	12	11	1	0	0	0	6
Herkimer County	20	10	9	1	6	5	1	4	4	0	3
Jefferson County	90	41	35	6	49	33	7	9	9	0	10
Lewis County	10	7	7	0	3	3	0	0	0	0	9
Livingston County	67	33	32	1	39	27	3	4	4	0	17
Madison County	69	27	22	5	30	24	6	3	3	0	7
Monroe County	237	213	208	5	0	0	0	24	24	0	5
Montgomery County	48	29	25	4	18	17	1	1	1	0	9
Nassau County	481	433	412	21	26	0	26	22	22	0	58
New York County	130	51	51	0	0	0	0	79	59	20	11
Niagara County	145	130	122	8	4	0	4	11	9	2	31
Oneida County	49	43	43	0	6	6	0	0	0	0	25
Onondaga County	406	357	331	26	5	5	0	44	44	0	93
Ontario County	70	55	44	11	15	12	3	0	0	0	37
Orange County	92	74	64	10	18	15	3	0	0	0	14
Orleans County	39	29	29	0	1	1	0	18	18	0	7
Oswego County	44	37	36	1	0	0	0	7	7	0	40
Otsego County	10	10	8	2	0	0	0	0	0	0	5
Putnam County	61	41	34	7	19	18	1	1	1	0	19
Rensselaer County	90	23	23	0	52	44	8	19	7	0	16
Rockland County	55	33	32	1	22	22	0	0	0	0	15
St. Lawrence County	41	35	27	8	0	0	0	0	0	0	16
Saratoga County	44	37	37	0	0	0	0	7	7	0	21
Schenectady County	95	34	29	5	61	58	3	0	0	0	6
Schoharie County	12	7	6	1	4	4	0	1	1	0	3
Schuyler County	37	22	20	2	15	12	3	0	0	0	6
Seneca County	48	25	22	3	11	16	3	0	0	0	6
Steuben County	29	14	14	0	3	3	0	0	0	0	18
Suffolk County	117	112	112	0	0	0	0	0	0	0	67
Sullivan County	75	69	56	4	15	0	15	0	0	0	12
Tioga County	62	35	34	1	20	20	0	0	0	0	9
Tompkins County	51	38	36	2	5	5	0	0	0	0	9

SHERIFF DEPARTMENT (Continued)

Ulster County	38	12	27	1							
Warren County	49	36	30	1							
Washington County	91	27	23	1							
Wayne County	99	84	46	1							
Westchester County	184	178	163	1							
Wyoming County	48	19	14	1							
Yates County	25	24	21	1							
TOTAL	446	3531	3159	128	519	557	159	465	431	94	1211

MULTI-JURISDICTION POLICE AGENCY EMPLOYEES
NEW YORK STATE 1975

AGENCY	EMPLOYEES TOTAL	FULL TIME			UNIFORMED PART TIME			CIVILIAN			NUMBER OF VEHICLES
		TOTAL	MALE	FEMALE	TOTAL	MALE	FEMALE	TOTAL	FULL TIME	PART TIME	
New York State Police	3991	3370	3365	5	0	0	0	621	531	90	1502
SUBTOTAL	3991	3370	3365	5	0	0	0	621	531	90	1502
Capital Police	181	127	127	0	0	0	0	54	54	0	8
Cornell University	168	41	40	1	21	21	0	46	44	2	10
State University - Albany	53	43	40	3	0	0	0	19	0	4	6
State University - Purchase	32	13	13	0	0	0	0	19	9	10	3
Westchester Parkway	248	157	157	0	73	73	2	16	14	2	53
SUBTOTAL	622	381	377	4	96	94	2	145	127	18	80
Saratoga/Capital Dist. Park	25	9	9	0	14	14	0	2	0	2	13
Allegany Region Park	17	13	13	0	1	0	1	3	1	2	9
Central Region Park	11	11	11	0	0	0	0	0	0	0	24
Finger Lakes Region Park	30	14	14	0	12	12	0	4	3	1	17
Genesee Region Park	28	16	16	0	0	0	0	12	6	6	17
Long Island Region Park	214	203	203	0	0	0	0	11	11	0	95
Niagara Frontier Region Park	44	44	44	0	0	0	0	0	0	0	22
Palisades Region Park	90	70	70	0	8	8	0	12	11	1	42
Taconic Region Park	15	13	13	0	0	0	0	2	2	0	13
Thousand Islands Region Park	26	11	11	0	15	14	1	0	0	0	8
SUBTOTAL	500	404	404	0	50	48	2	46	34	12	260
Delaware & Hudson Railroad	16	16	16	0	0	0	0	0	0	0	5
Lehigh Valley Railroad	6	6	6	0	0	0	0	0	0	0	3
Long Island Railroad	157	153	150	3	0	0	0	4	4	0	21
Penn Central Railroad	58	55	55	0	0	0	0	3	3	0	3
SUBTOTAL	237	230	227	3	0	0	0	7	7	0	32
NEW YORK STATE TOTAL	66880	54660	54025	635	2645	2389	265	9575	7724	1851	12774

END