

NCJRS

This microfiche was produced from documents received for inclusion in the NCJRS data base. Since NCJRS cannot exercise control over the physical condition of the documents submitted, the individual frame quality will vary. The resolution chart on this frame may be used to evaluate the document quality.

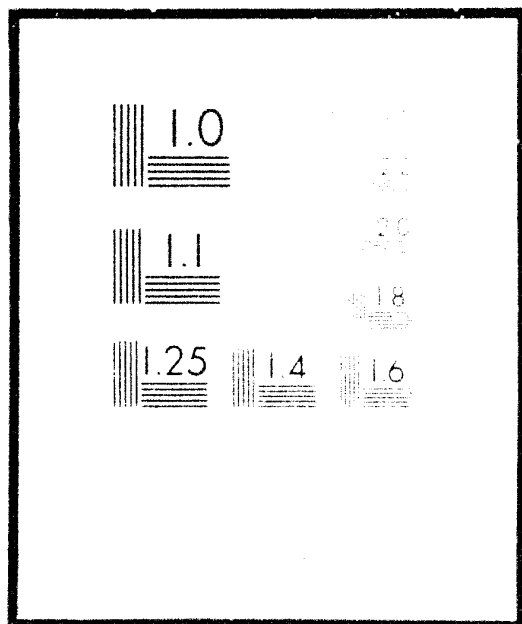

Microfilming procedures used to create this fiche comply with the standards set forth in 41CFR 101-11.504

Points of view or opinions stated in this document are those of the author(s) and do not represent the official position or policies of the U.S. Department of Justice.

U.S. DEPARTMENT OF JUSTICE
LAW ENFORCEMENT ASSISTANCE ADMINISTRATION
NATIONAL CRIMINAL JUSTICE REFERENCE SERVICE
WASHINGTON, D.C. 20531

5/13/77

Date filmed.

38799

North Dakota Courtrooms 1975



By
WILLIAM G. BOHN
COURT ADMINISTRATOR
NORTH DAKOTA SUPREME COURT

NORTH DAKOTA COURTROOMS

1975

WILLIAM G. BOHN

NCJRS

JAN 19 1977

ANNALS

The North Dakota Supreme Court

Bismarck, North Dakota
October, 1976

The cover picture, drawn by Deborah Knuth of the State Court Administrative Office, is of the Traill County Courthouse, Hillsboro, North Dakota. The Courthouse was constructed in 1906.

TABLE OF CONTENTS

Introduction.....	1
Purpose.....	2
Findings and Conclusions.....	3
Tabulation of Courtroom Inventory	
Courtroom Space Analysis	
First District.....	6
Second District.....	7
Third District.....	8
Fourth District.....	9
Fifth District.....	10
Sixth District.....	11
Courtroom Inventory	
Map of Judicial Districts.....	12
First Judicial District.....	13
Second Judicial District.....	20
Third Judicial District.....	31
Fourth Judicial District.....	39
Fifth Judicial District.....	47
Sixth Judicial District.....	53

INTRODUCTION

There are 67 courtrooms and 53 courthouses in North Dakota's 53 counties. These figures reflect the courtrooms within the county courthouses, district courtrooms and various other courtroom and courthouse facilities in the counties with more than one courtroom. (Municipal courtrooms were not a part of the inventory contained herein.)

This study which follows gives an inventory of the courtrooms as they existed in the summer of 1975. This inventory was conducted by the author when he held the position of Assistant State Court Administrator. The inventory required approximately 5,000 miles of travel throughout the state.

Special acknowledgment should be given to Allen Hoberg and Joel Brodd, serving as summer interns, who assisted in making this study a reality.

The cost of the field work, the photographs, and the printing of the final inventory was financed, in part, by a grant from the North Dakota Combined Law Enforcement Council.

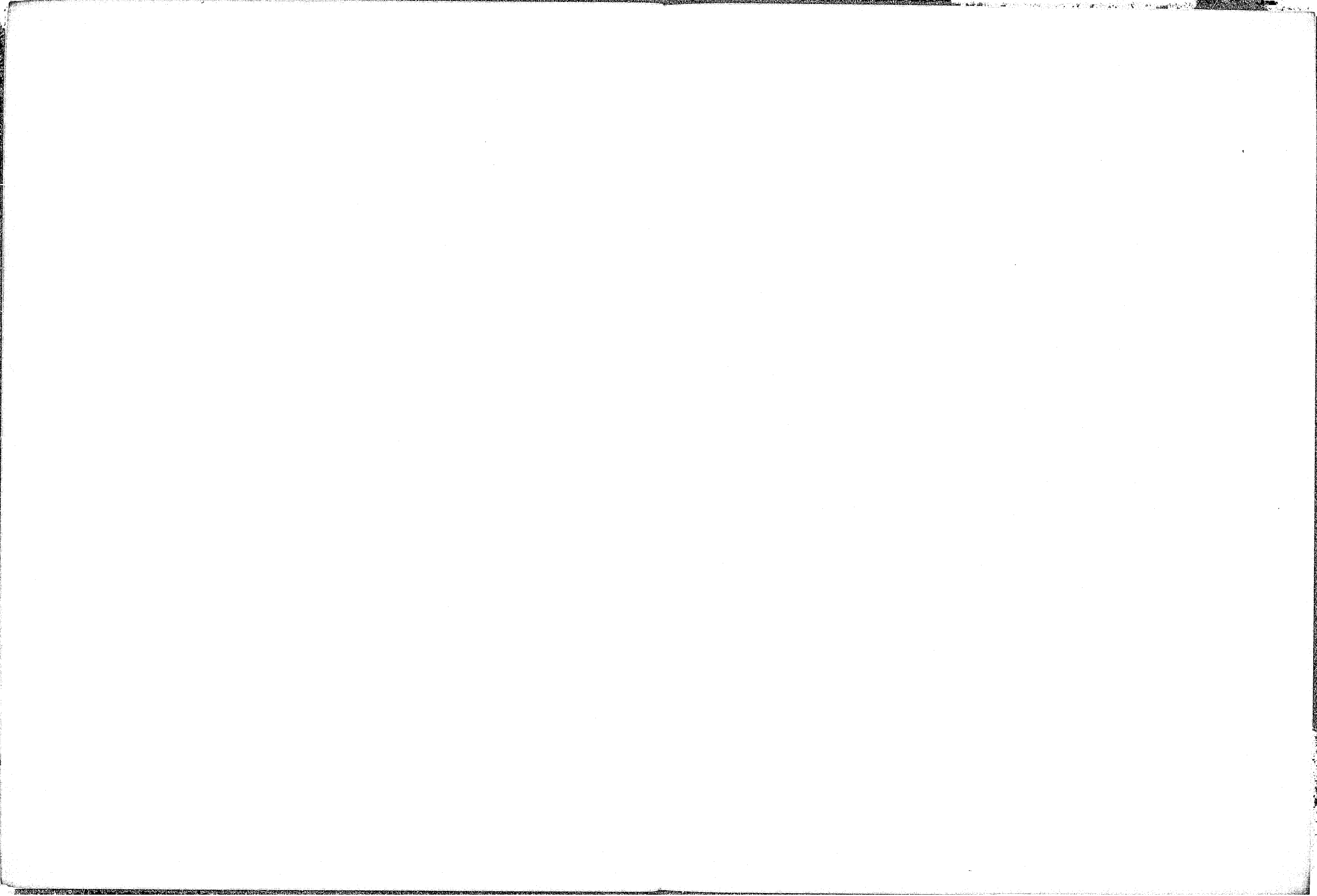

FINDINGS AND CONCLUSIONS

As this writer traveled throughout the state during the spring and summer of 1975, a general overall impression was left relative to the adequacy of courtroom space in the 53 counties of North Dakota. This overall evaluation comes not only from viewing the courthouses and courtrooms, but also from talking with various judges, justices, and clerks of court of most of the counties as visits were made to each of the county courthouses. In many cases, the judges or clerks would offer their comments on the adequacy of courtroom space and would provide information as to how a courtroom remodeling or building project came to be or did not materialize as a result of some internal conflicts within a county.

Generally speaking, it would have to be said that the minority of the courtrooms within the State of North Dakota provide an adequate atmosphere for the proper dispensing of criminal or civil justice. A substantial majority of the counties provide inadequate courtroom atmosphere and facilities. Many courtrooms leave the viewer with the impression that an old, dark, dingy room was the state for the proceedings in which he was either participating or viewing as an interested party.

The general comment relative to the minority of the courtrooms which are adequate simply means that they met all reasonable standards for providing for proper atmosphere for a court proceeding. This means that acoustics were adequate, lighting was adequate, and the visual impact of the furniture,

ceilings, floors, and walls were such that the viewer of the room could see that something had been done in his interest in providing a clean, workable, professional atmosphere for the hearing. Other factors considered were courtroom facilities, visual aids, communication systems and judicial space. On a district by district basis, it can generally be said that there is no particular district which contains the overwhelming percentage of poorer courtrooms. Rather it may be said that the poorer and average courtrooms are dispensed randomly throughout the state. Each district seems to have its share of good quality and poor quality courtrooms. The existence of either seem to be dependent upon local factors which were beyond the scope of this study.

Year of Construction or Remodeling of Courtrooms

The date of construction or major remodeling of the North Dakota courthouses was determined wherever possible. The distribution of the years of courtroom construction or remodeling appear in the following table.

<u>DATE OF CONSTRUCTION</u>	<u>PERCENT</u>
Before 1900	9%
1900-1910	16.5%
1911-1920	12%
1921-1930	7.5%
1931-1940	12%
1941-1950	0%
1951-1960	12%
1961-1970	6%
1971-Date	12%
Unknown	13%

A review of the above table indicates that nearly fifty percent of the North Dakota courthouses were built before 1930. From 1930 on, there is a relatively stable number of courthouses built each decade. The exception was during the period of 1941-1950 which is explained by the fact that these were the war years.

From 1950 on, it appears that approximately five to six courthouses are built each decade. It seems reasonable to assume that that level of construction activity will continue as the courthouses built prior to 1930 have about reached their effective useful life.

It is hoped, that the Office of State Court Administrator can supply guidance and technical assistance to the various counties, who wish to upgrade their courtroom facilities so that the rate of construction can continue at the present level. It is felt that the present level of construction of new courthouse facilities is a practical and acceptable level with some exceptions where a great need exists for new facilities.

Tabulation of Courtroom Inventory

COURTROOM SPACE ANALYSIS

1975

<u>County</u>	<u>Population</u>	<u>No. of Courtrooms</u>	<u>Total Judicial Space (sq.ft.)</u>	<u>Total Case Filings</u>	<u>Inc. Juris. New Filings</u>
<u>FIRST DISTRICT</u>					
Barnes	14,699	1	1,836	186	1,233
Cass	73,653	4	2,688	1,212	4,574
Grand Forks	61,102	3	3,780	1,183	3,364
Griggs	4,184	1	2,750	30	
Nelson	5,776	1	3,224	53	
Steele	3,749	1	1,320	11	
Traill	9,571	1	2,730	147	
<u>Total</u>	172,734	12	18,328	2,822	9,171

COURTROOM SPACE ANALYSIS

1975 (Cont.d)

<u>County</u>	<u>Population</u>	<u>No. of Courtrooms</u>	<u>Total Judicial Space (sq.ft.)</u>	<u>Total Case Filings</u>	<u>Inc. Juris. New Filings</u>
<u>SECOND DISTRICT</u>					
Benson	8,245	1	1,764	58	429
Bottineau	9,496	1	2,400	90	
Cavalier	8,213	1	2,250	107	
McHenry	8,977	1	2,700	51	
Pembina	10,728	1	2,772	143	
Pierce	6,323	1	2,925	94	
Ramsey	12,915	2	3,320	237	2,150
Renville	3,828	1	1,998	10	
Rolette	11,549	1	720	93	
Towner	4,645	1	2,400	30	
Walsh	16,251	2	3,524	206	1,501
<u>Total</u>	101,170	13	26,773	1,119	4,080

COURTROOM SPACE ANALYSIS

1975 (Cont.d)

<u>County</u>	<u>Population</u>	<u>No. of Courtrooms</u>	<u>Total Judicial Space (sq.ft.)</u>	<u>Total Case Filings</u>	<u>Inc. Juris. New Filings</u>
<u>THIRD DISTRICT</u>					
Dickey	6,976	1	2,025	65	
Emmons	7,200	1	2,548	58	
LaMoure	7,117	1	3,150	35	120
Logan	4,245	1	2,145	14	
McIntosh	5,545	1	2,160	45	
Ransom	7,102	1	2,800	88	906
Richland	18,089	1	2,835	176	
Sargent	5,937	1	2,341	38	
<u>Total</u>	62,211	8	20,004	519	1,026

COURTROOM SPACE ANALYSIS

1975 (Cont.d)

<u>County</u>	<u>Population</u>	<u>No. of Courtrooms</u>	<u>Total Judicial Space (sq.ft.)</u>	<u>Total Case Filings</u>	<u>Inc. Juris. New Filings</u>
<u>FOURTH DISTRICT</u>					
Burleigh	40,714	3	6,752	1,041	3,734
Eddy	4,103	1	2,700	37	
Foster	4,832	1	2,700	53	
Kidder	4,362	1	1,200	22	
McLean	11,251	1	2,079	82	
Sheridan	3,232	1	1,800	20	
Stutsman	23,500	1	4,176	322	1,746
Wells	7,847	1	2,100	46	299
<u>Total</u>	99,841	10	23,507	1,623	5,779

COURTROOM SPACE ANALYSIS

1975 (Cont.d)

<u>County</u>	<u>Population</u>	<u>No. of Courtrooms</u>	<u>Total Judicial Space (sq.ft.)</u>	<u>Total Case Filings</u>	<u>Inc. Juris. New Filings</u>
<u>FIFTH DISTRICT</u>					
Burke	4,739	1	2,400	38	
Divide	4,564	1	2,400	35	
McKenzie	6,127	1	1,584	57	
Mountrail	8,437	1	2,200	57	
Ward	58,560	3	3,974	1,025	4,192
Williams	19,301	1	2,275	291	1,775
<u>Total</u>	101,728	8	14,833	1,503	5,967

COURTROOM SPACE ANALYSIS

1975 (Cont.d)

<u>County</u>	<u>Population</u>	<u>No. of Courtrooms</u>	<u>Total Judicial Space (sq.ft.)</u>	<u>Total Case Filings</u>	<u>Inc. Juris. New Filings</u>
<u>SIXTH DISTRICT</u>					
Adams	5,075	1	2,520	53	
Billings	1,198	1	760	8	
Bowman	3,901	1	1,000	41	
Dunn	4,895	1	588	29	
Golden Valley	2,611	1	1,500	16	
Grant	5,009	1	1,500	19	
Hettinger	5,075	1	1,650	34	
Mercer	6,175	1	1,200	77	
Morton	20,310	3	2,694	202	2,334
Oliver	2,322	1		34	
Sioux	3,632	1	528	8	
Slope	1,484	1	600	11	
Stark	19,613	2	2,976	243	1,705
<u>Total</u>	81,300	16	17,516	775	4,039

COURTROOM INVENTORY

COURTHOUSE PICTURE WITH COURTROOM FACILITIES RECAP

(BY JUDICIAL DISTRICT - COUNTIES ALPHABETICAL WITHIN DISTRICT)

11

NORTH DAKOTA

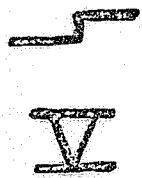
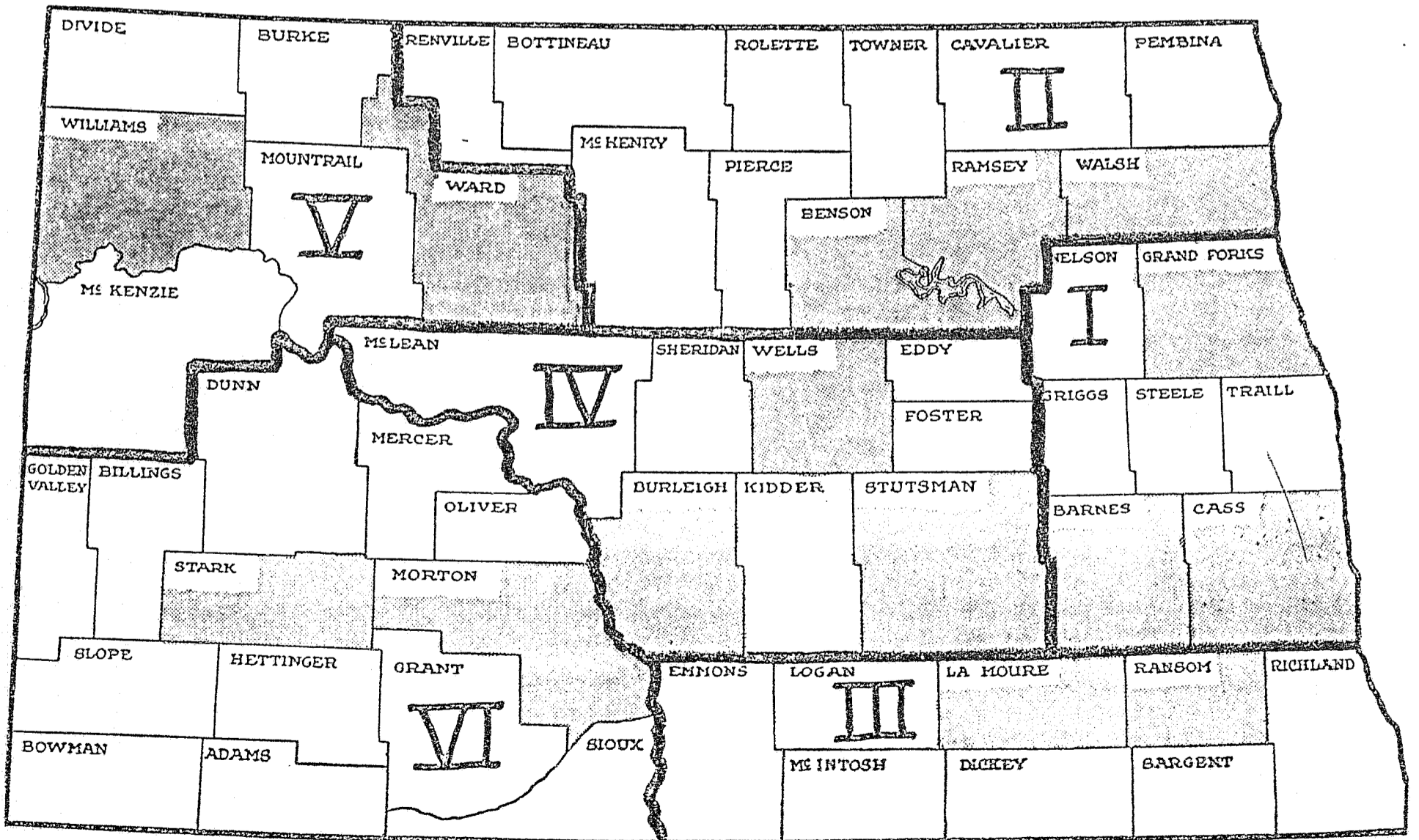

JUDICIAL DISTRICT BOUNDARY

JUDICIAL DISTRICT NUMBER



COUNTY COURTS WITH INCREASED JURISDICTION



COUNTY COURTS AND COUNTY JUSTICE COURTS

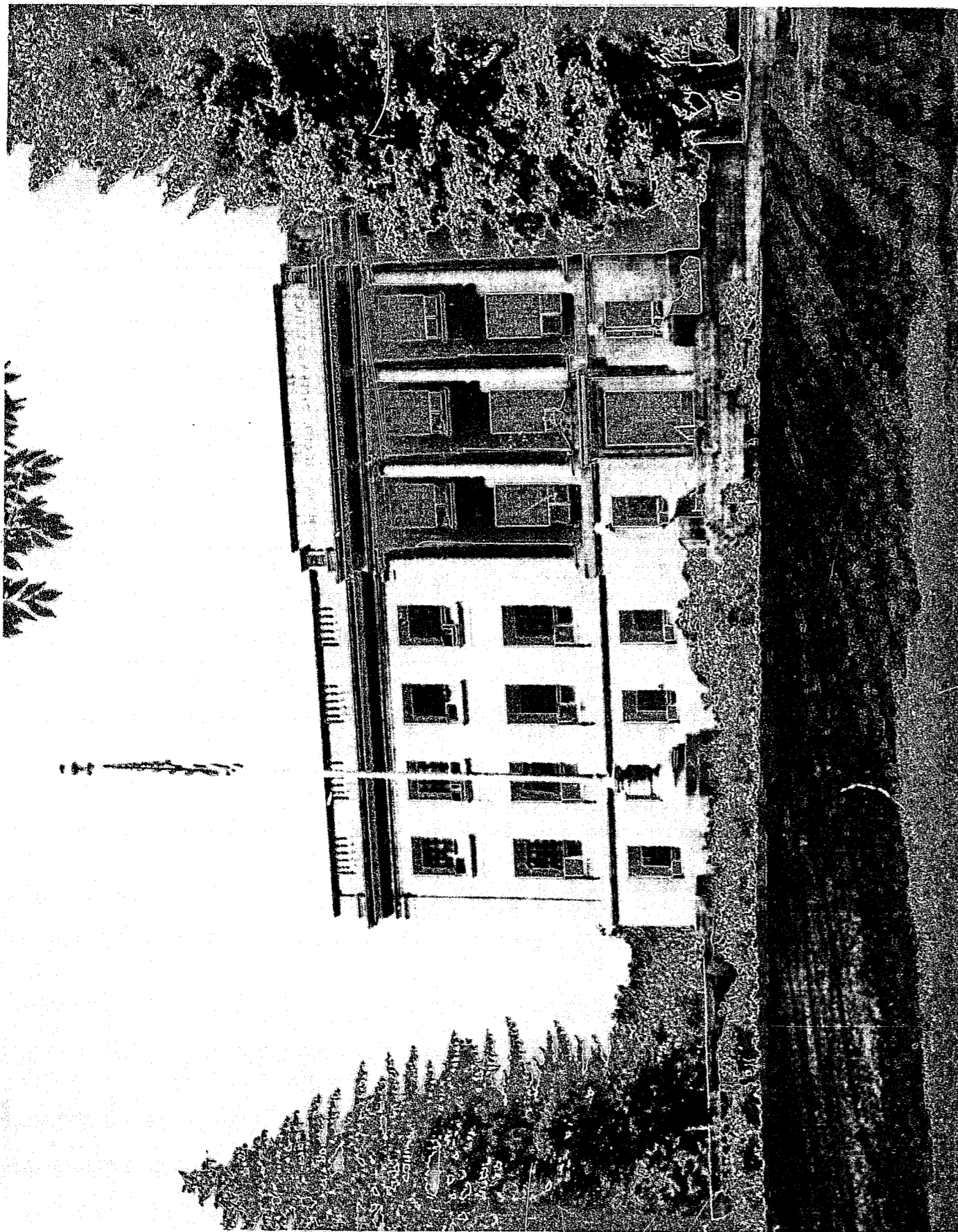

COURT ROOM FACILITIES

1975

IDENTIFYING DATA

COUNTY Barnes	DEMOX District 1st	COUNTY SEAT Valley City	POPULATION - 1970 (COUNTY) 14,699
No. of JUDGES RESIDENT 8 ASSOX	No. of COURT ROOMS 1	JUDICIAL SPACE 1,836 Sq. Ft.	COURT ROOMS RENTED

COURT ROOM DATA

ITEM	COURT ROOM	COURT ROOM	COURT ROOM	COURT ROOM	COURT ROOM
1. LOCAL IDENT.	Co.Ct.Room				
2. SIZE	36 x 51 Ft.	X Ft.	X Ft.	X Ft.	X Ft.
3. BUILT/REMODEL	1971				
PHYSICAL					
4. JURY BOX	Yes				
5. SEATING - VISITORS	160				
6. PRESS SECTION	--				
7. JUDGE CHAMBERS	Adjacent				
8. JUDGE ENTRY	Separate				
9. ROBING ROOM	Combined				
10. WASHROOM - JUDGE	Yes				
11. JURY ROOM	Removed				
12. JURY ROOM SIZE	17 x 25 Ft.	X Ft.	X Ft.	X Ft.	X Ft.
13. DEFENDANT ROOM	Combined				
14. WITNESS ROOM	Combined				
UTILITIES					
15. LIGHTING	Mercury Vapor				
16. HEATING	Adequate				
17. AIR CONDITION	No				
18. CEILING	Plaster				
19. FLOOR	Carpet				
20. WINDOWS	Yes				
OTHER					
21. VISUAL AIDS	Blackboard				
22. SOUND	Yes				
23. SECURITY	None				

GENERAL OBSERVATIONS

Rated - Excellent
 A fine courtroom meeting all generally accepted standards with the exception of separate witness and defendant waiting rooms.

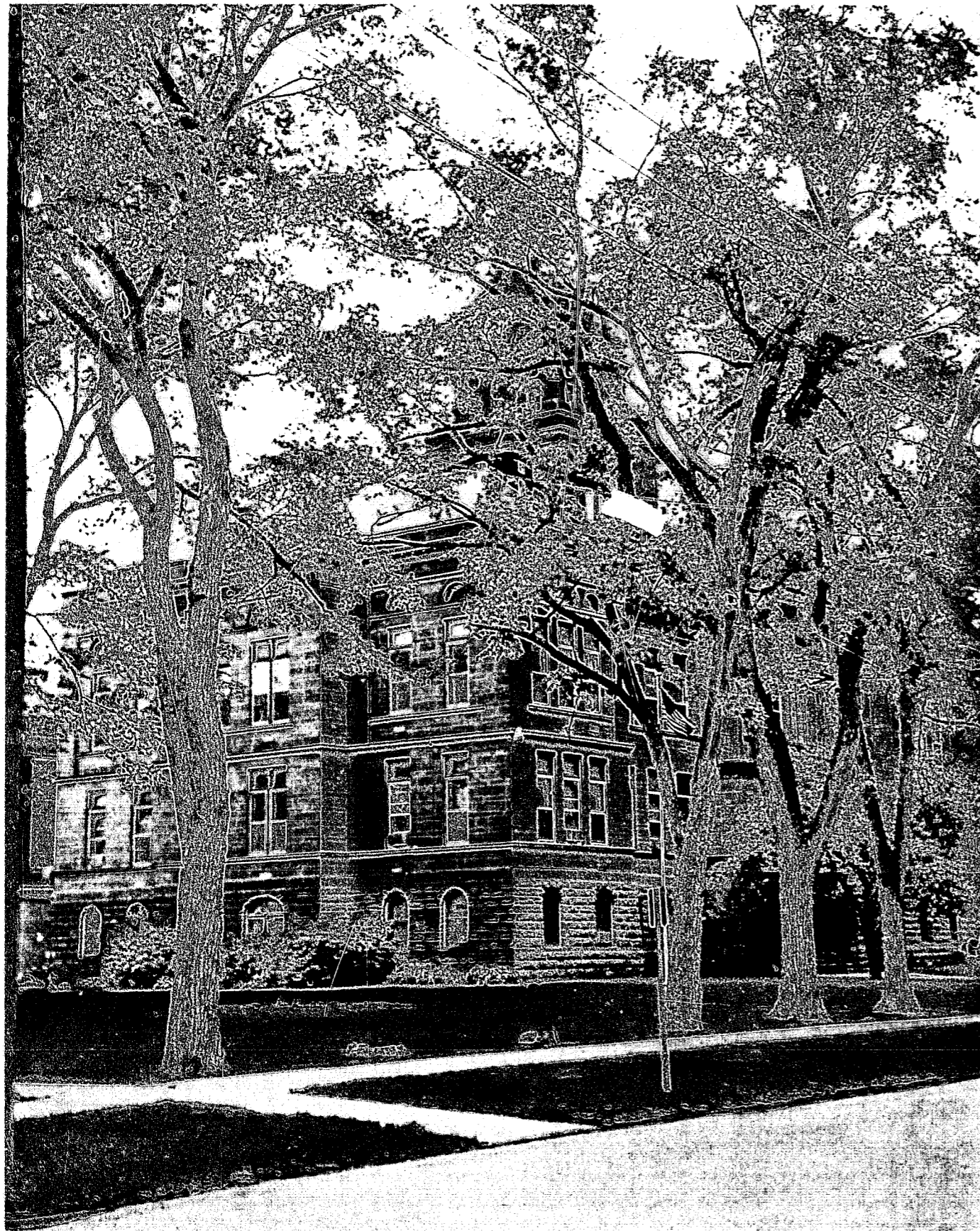

COURT ROOM FACILITIES

1975

IDENTIFYING DATA

COUNTY Cass	XXXXX District 1st	COUNTY SEAT Fargo	POPULATION 1970 (COUNTY) 73,653
No. of JUDGES RESIDENT 13	No. of COURT ROOMS 4	JUDICIAL SPACE 2,688 sq. ft.	COURT ROOMS RENTED

COURT ROOM DATA

ITEM	COURT ROOM	COURT ROOM	COURT ROOM	COURT ROOM	COURT ROOM
1. LOCAL IDENT.	IncJurCt.Rm3	Inc. Jur	Division 1	Division 2	
2. SIZE	25 x 30 Ft.	21 x 28 Ft.	x Ft.	27 x 50 Ft.	x Ft.
3. BUILT/REMODEL		1974	1968	1968	
PHYSICAL					
4. JURY BOX	Yes	No	Yes	Yes	
5. SEATING - VISITORS	35	20	50	30	
6. PRESS SECTION	--	--	--	--	
7. JUDGE CHAMBERS	Separate	Adjacent	Adjacent	Adjacent	
8. JUDGE ENTRY	Combined	Separate	Separate	Separate	
9. ROBBING ROOM	Separate	Combined	Separate	Separate	
10. WASHROOM - JUDGE	No	No	No	No	
11. JURY ROOM	Removed	Not Any	Removed	Removed	
12. JURY ROOM SIZE	12 x 20 Ft.	-- x -- Ft.	12 x 20 Ft.	12 x 20 Ft.	x Ft.
13. DEFENDANT ROOM	Adjacent	Combined	Combined	Combined	
14. WITNESS ROOM	Adjacent	Combined	Combined	Combined	
UTILITIES					
15. LIGHTING	Incandescent Fluorescent	Fluorescent	Fluorescent	Fluorescent	
16. HEATING	Adequate	Adequate	Adequate	Adequate	
17. AIR CONDITION	Window Unit	Window Unit	Yes	Yes	
18. CEILING	Plaster	Plaster	Acoustic	Acoustic	
19. FLOOR	Tile	Carpet	Carpet	Carpet	
20. WINDOWS	Yes	Yes	None	None	
OTHER					
21. VISUAL AIDS	Yes	None	Yes	Yes	
22. SOUND	None	None	None	None	
23. SECURITY	None	None	None	None	

GENERAL OBSERVATIONS

Rated Excellent
 Good all around courtroom although court reporter is placed improperly (should have back to the jury).

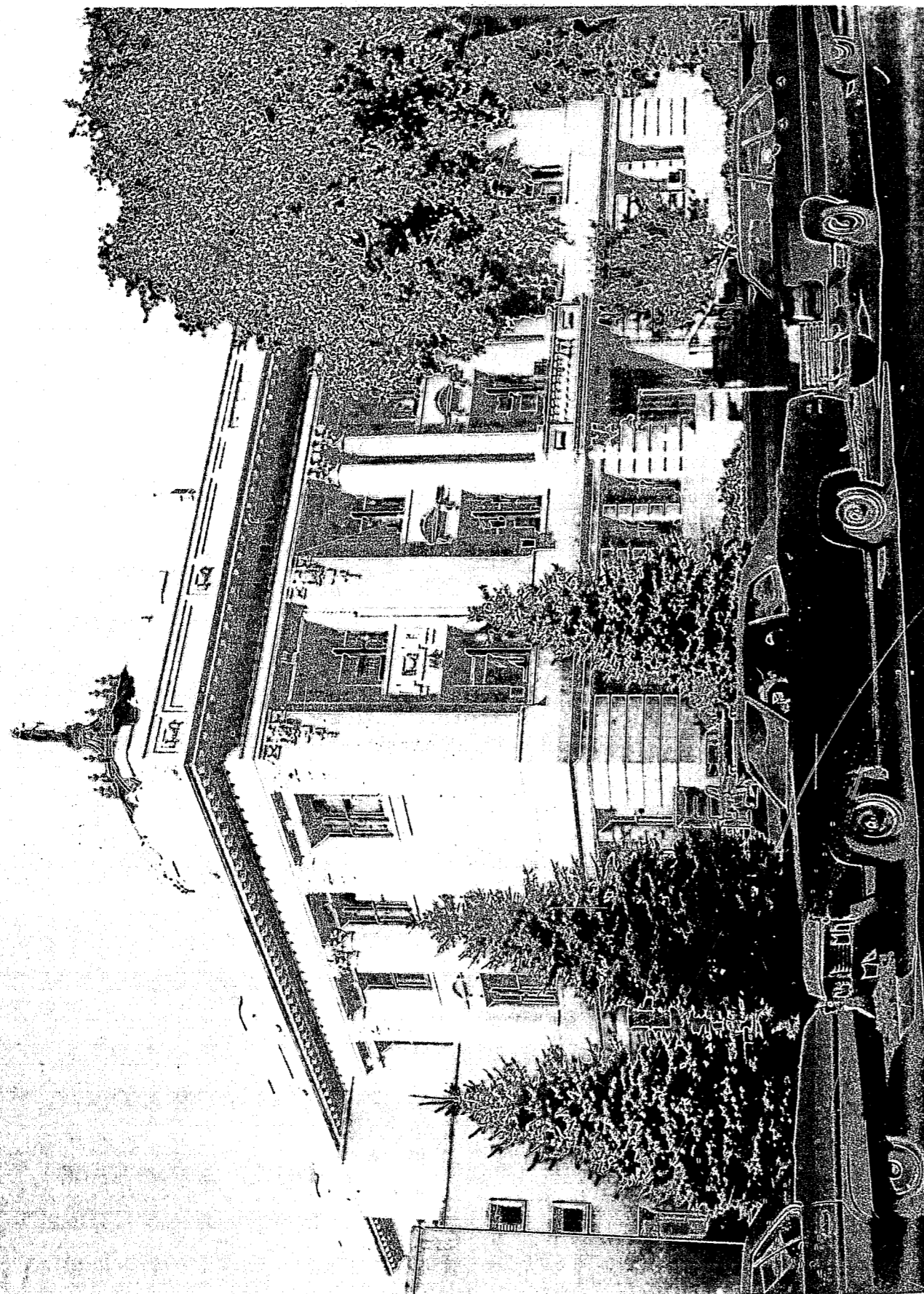

COURT ROOM FACILITIES

1975

IDENTIFYING DATA

COUNTY	Grand Forks	XXXXXX District	1	COUNTY SEAT	Grand Forks	POPULATION - 1970 (COUNTY)	61,102
No. of JUDGES	5	XXXXXX	3	JUDICIAL SPACE	3,780	Sq. Ft.	
RESIDENT							

COURT ROOM DATA

ITEM	COURT ROOM	COURT ROOM	COURT ROOM	COURT ROOM	COURT ROOM
1. LOCAL IDENT	Co.Ct.Room	Ct.Room #1	Ct.Room #2		
2. SIZE	27 x 40 Ft.	30 x 45 Ft.	30 x 45 Ft.	X Ft.	X Ft.
3. BUILT/REMODEL	1974	1974	1974		
PHYSICAL					
4. JURY BOX	Yes	Yes	Yes		
5. SEATING - VISITORS	70	60	60		
6. PRESS SECTION	--	--	--		
7. JUDGE CHAMBERS	Adjacent	Adjacent	Adjacent		
8. JUDGE ENTRY	Separate	Separate	Separate		
9. ROBING ROOM	Combined	Separate	Separate		
10. WASHROOM - JUDGE	Yes	No	No		
11. JURY ROOM	Adjacent	Removed	Removed		
12. JURY ROOM SIZE	18 x 20 Ft.	15 x 18 Ft.	15 x 18 Ft.	X Ft.	X Ft.
13. DEFENDANT ROOM	Combined	Combined	Combined		
14. WITNESS ROOM	Combined	Combined	Combined		
UTILITIES					
15. LIGHTING	Fluorescent	Fluorescent	Fluorescent		
16. HEATING	Adequate	Adequate	Adequate		
17. AIR CONDITION	Central	Central	Central		
18. CEILING	Acoustic	Acoustic	Acoustic		
19. FLOOR	Carpet	Carpet	Carpet		
20. WINDOWS	Yes	No	No		
OTHER					
21. VISUAL AIDS	Blackboard	Blackboard	Blackboard		
22. SOUND	No	No	No		
23. SECURITY	No	No	No		

GENERAL OBSERVATIONS

Rated Excellent
 A newly remodeled courtroom that meets modern standards.
 A bit cramped on space in the litigation area. The
 remote location of the jury deliberation room is a
 distinct disadvantage.



COURT ROOM FACILITIES

1975

IDENTIFYING DATA

COUNTY Griggs	DISTRICT XXXX District 1st	COUNTY SEAT Cooperstown	POPULATION - 1970 (COUNTY) 4,184
No. of JUDGES RESIDENT 4	No. of COURT ROOMS ASXOX 1	JUDICIAL SPACE 2750 Sq. Ft.	COURT ROOMS RENTED

COURT ROOM DATA

ITEM	COURT ROOM	COURT ROOM	COURT ROOM	COURT ROOM	COURT ROOM
1. LOCAL IDENT.	Co.Ct.Room				
2. SIZE	50x 55 Ft.	X Ft.	X Ft.	X Ft.	X Ft.
3. BUILT/REMODEL	1884				
PHYSICAL					
4. JURY BOX	Yes				
5. SEATING - VISITORS	80				
6. PRESS SECTION	--				
7. JUDGE CHAMBERS	Adjacent				
8. JUDGE ENTRY	Separate				
9. ROBIN ROOM	Combined				
10. WASHROOM - JUDGE	No				
11. JURY ROOM	Adjacent				
12. JURY ROOM SIZE	12x 15 Ft.	X Ft.	X Ft.	X Ft.	X Ft.
13. DEFENDANT ROOM	Combined				
14. WITNESS ROOM	Combined				
UTILITIES					
15. LIGHTING	Incandescent				
16. HEATING	Adequate				
17. AIR CONDITION	No				
18. CEILING	Plaster				
19. FLOOR	Wood				
20. WINDOWS	Yes				
OTHER					
21. VISUAL AIDS	Blackboard				
22. SOUND	None				
23. SECURITY	None				

GENERAL OBSERVATIONS

Rated - Poor
 This courtroom receives little use but is substandard due to the sparse appearance plus poor maintenance over the years. Paint is peeling from both ceiling and walls. All original furnishings.



COURT ROOM FACILITIES

1975

IDENTIFYING DATA

COUNTY Nelson	XXXXX District 1	COUNTY SEAT Lakota	POPULATION - 1970 (COUNTY) 5,776
No. of JUDGES 5	No. of COURT ROOMS 1	JUDICIAL SPACE 3,224 Sq. Ft.	COURT ROOMS RENTED

COURT ROOM DATA

ITEM	COURT ROOM	COURT ROOM	COURT ROOM	COURT ROOM	COURT ROOM
1. LOCAL IDENT.	Co.Ct.Rm.				
2. SIZE	52 x 62 Ft.	X Ft.	X Ft.	X Ft.	X Ft.
3. BUILT/REMODEL	1952				
PHYSICAL					
4. JURY BOX	Yes				
5. SEATING - VISITORS	75				
6. PRESS SECTION	--				
7. JUDGE CHAMBERS	Adjacent				
8. JUDGE ENTRY	Separate				
9. ROBBING ROOM	Separate				
10. WASHROOM - JUDGE	--				
11. JURY ROOM	Removed				
12. JURY ROOM SIZE	15 x 20 Ft.	X Ft.	X Ft.	X Ft.	X Ft.
13. DEFENDANT ROOM	Combined				
14. WITNESS ROOM	Combined				
UTILITIES					
15. LIGHTING	Flourescent				
16. HEATING	Adequate				
17. AIR CONDITION	No				
18. CEILING	Acoustic				
19. FLOOR	Tile				
20. WINDOWS	Yes				
OTHER					
21. VISUAL AIDS	Blackboard				
22. SOUND	None				
23. SECURITY	None				

GENERAL OBSERVATIONS

Rated - Fair
 Clean and well maintained but use of metal folding chairs for courtroom visitors is not desirable. Draperies and carpeting would greatly improve the acoustics. No jury room really exists as space is now used by others.

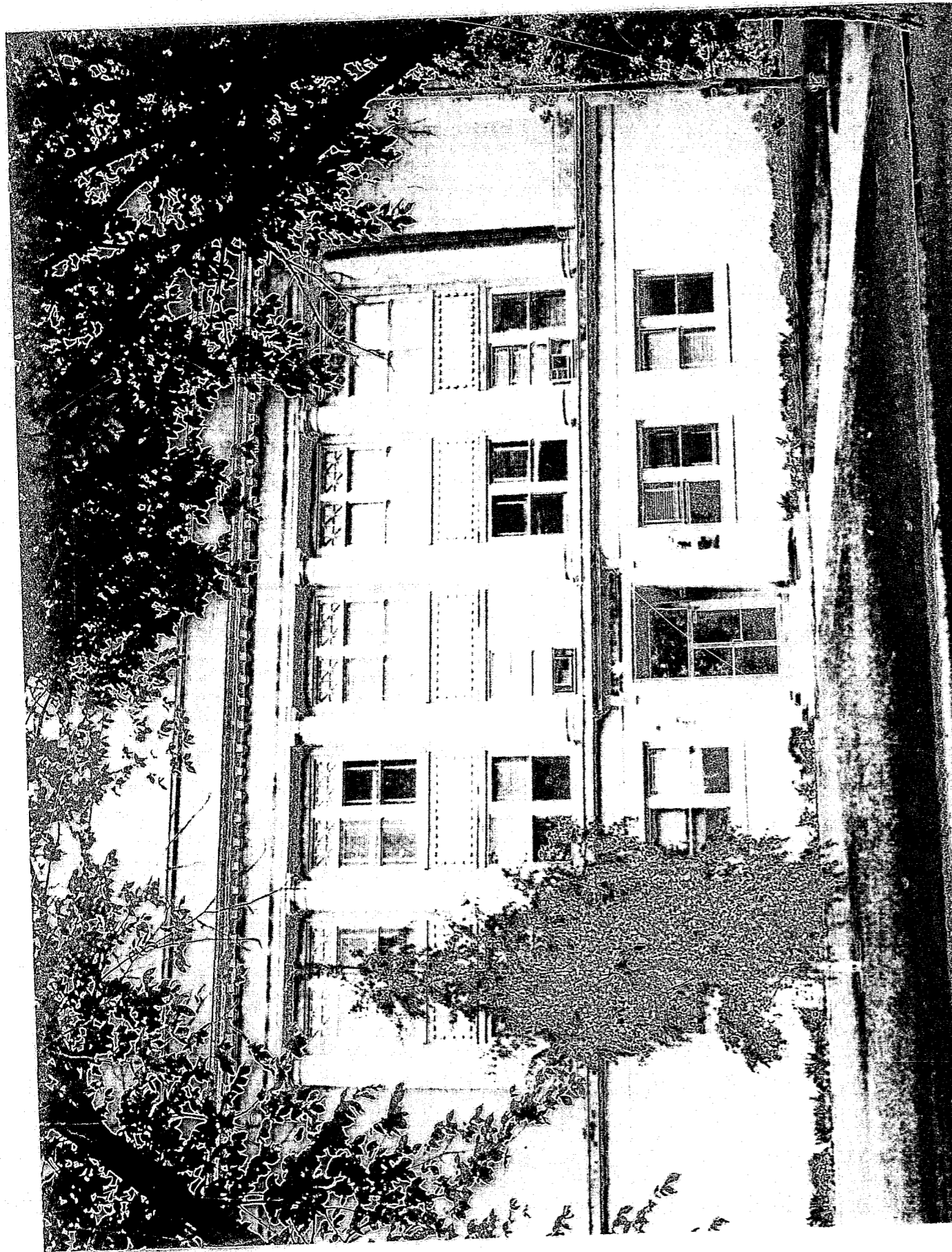

COURT ROOM FACILITIES

1975

IDENTIFYING DATA

COUNTY Steele	XXXX District 1st	COUNTY SEAT Finley	POPULATION - 1970 (COUNTY) 3,749
No. of JUDGES RESIDENT 4 XXXX	No. of COURT ROOMS 1	JUDICIAL SPACE 1,320 Sq. Ft.	COURT ROOMS RENTED

COURT ROOM DATA

ITEM	COURT ROOM	COURT ROOM	COURT ROOM	COURT ROOM	COURT ROOM
1. LOCAL IDENT.	Dist.Ct.Room				
2. SIZE	33 x 40 Ft.	X Ft.	X Ft.	X Ft.	X Ft.
3. BUILT/REMODEL	1927				
PHYSICAL					
4. JURY BOX	Yes				
5. SEATING - VISITORS	50				
6. PRESS SECTION	--				
7. JUDGE CHAMBERS	Adjacent				
8. JUDGE ENTRY	Separate				
9. ROBING ROOM	Separate				
10. WASHROOM - JUDGE	No				
11. JURY ROOM	Adjacent				
12. JURY ROOM SIZE	10 x 12 Ft.	X Ft.	X Ft.	X Ft.	X Ft.
13. DEFENDANT ROOM	Combined				
14. WITNESS ROOM	Combined				
UTILITIES					
15. LIGHTING	Incandescent				
16. HEATING	Adequate				
17. AIR CONDITION	No				
18. CEILING	Plaster				
19. FLOOR	Tile				
20. WINDOWS	Yes				
OTHER					
21. VISUAL AIDS	None				
22. SOUND	None				
23. SECURITY	None				

GENERAL OBSERVATIONS

Rated - Good
Well maintained and a reasonable size. Attorney's are very close to judge and close to each other. This is not desirable.

COURT ROOM FACILITIES

1975

IDENTIFYING DATA

COUNTY	XXXX District	COUNTY SEAT	POPULATION - 1970 (COUNTY)
Trail	1st	Hillsboro	9,571
No. of JUDGES	No. of COURT ROOMS	JUDICIAL SPACE	COURT ROOMS RENTED
RESIDENT 8	XXXX 1	2730 Sq. Ft.	

COURT ROOM DATA

ITEM	COURT ROOM	COURT ROOM	COURT ROOM	COURT ROOM	COURT ROOM
1. LOCAL IDENT	Co.Ct. Room				
2. SIZE	42 x 65 Ft.	X Ft.	X Ft.	X Ft.	X Ft.
3. BUILT/REMODEL	1906				
PHYSICAL					
4. JURY BOX	Yes				
5. SEATING - VISITORS	90				
6. PRESS SECTION	--				
7. JUDGE CHAMBERS	Adjacent				
8. JUDGE ENTRY	Separate				
9. ROBING ROOM	Combined				
10. WASHROOM - JUDGE	No				
11. JURY ROOM	Adjacent				
12. JURY ROOM SIZE	12 x 17 Ft.	X Ft.	X Ft.	X Ft.	X Ft.
13. DEFENDANT ROOM	Combined				
14. WITNESS ROOM	Combined				
UTILITIES					
15. LIGHTING	Incandescent				
16. HEATING	Adequate				
17. AIR CONDITION	No				
18. CEILING	Plaster				
19. FLOOR	Tile				
20. WINDOWS	Yes				
OTHER					
21. VISUAL AIDS	None				
22. SOUND	None				
23. SECURITY	None				

GENERAL OBSERVATIONS

Rated - Average
 Not well maintained and very dirty when visited. Witness stand is inconvenient for use as it opens out to full view of courtroom. Additional attorney's tables should be provided.

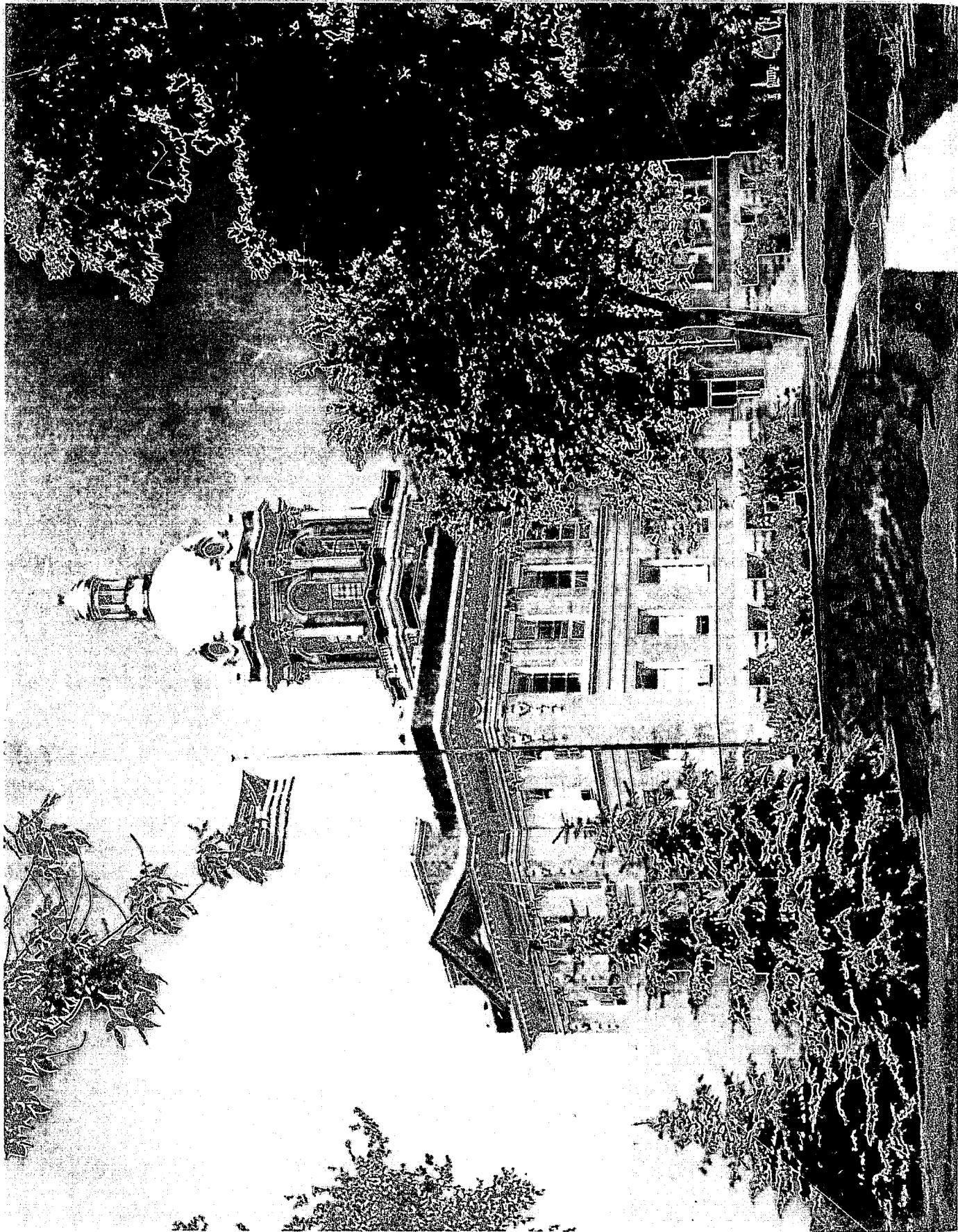



COURT ROOM FACILITIES

1975

IDENTIFYING DATA

COUNTY Benson	XXXXX District 2nd	COUNTY SEAT Minnewaukan	POPULATION - 1970 (COUNTY) 8,245
No. of JUDGES 2	No. of COURT ROOMS 1	JUDICIAL SPACE 1,764 Sq. Ft.	COURT ROOMS RENTED
RESIDENT	XXXX		

COURT ROOM DATA

ITEM	COURT ROOM	COURT ROOM	COURT ROOM	COURT ROOM	COURT ROOM
1. LOCAL IDENT.	Co.Ct.Room				
2. SIZE	42 x 42 Ft.	X Ft.	X Ft.	X Ft.	X Ft.
3. BUILT/REMODEL	1900				
PHYSICAL					
4. JURY BOX	Yes				
5. SEATING - VISITORS	65				
6. PRESS SECTION	--				
7. JUDGE CHAMBERS	Adjacent				
8. JUDGE ENTRY	Separate				
9. ROBING ROOM	Separate				
10. WASHROOM - JUDGE	No				
11. JURY ROOM	Removed				
12. JURY ROOM SIZE	12 x 14 Ft.	X Ft.	X Ft.	X Ft.	X Ft.
13. DEFENDANT ROOM	Combined				
14. WITNESS ROOM	Combined				
UTILITIES					
15. LIGHTING	Fluorescent				
16. HEATING	Adequate				
17. AIR CONDITION	No				
18. CEILING	Plaster				
19. FLOOR	Wood				
20. WINDOVS	Yes				
OTHER					
21. VISUAL AIDS	None				
22. SOUND	None				
23. SECURITY	None				

GENERAL OBSERVATIONS

Rated - Poor
 Placement of bench is poor in that good portion of it extends into corner of room. Very sparse furnishings.
 Raised floor in front of judge is inconvenient for attorneys.

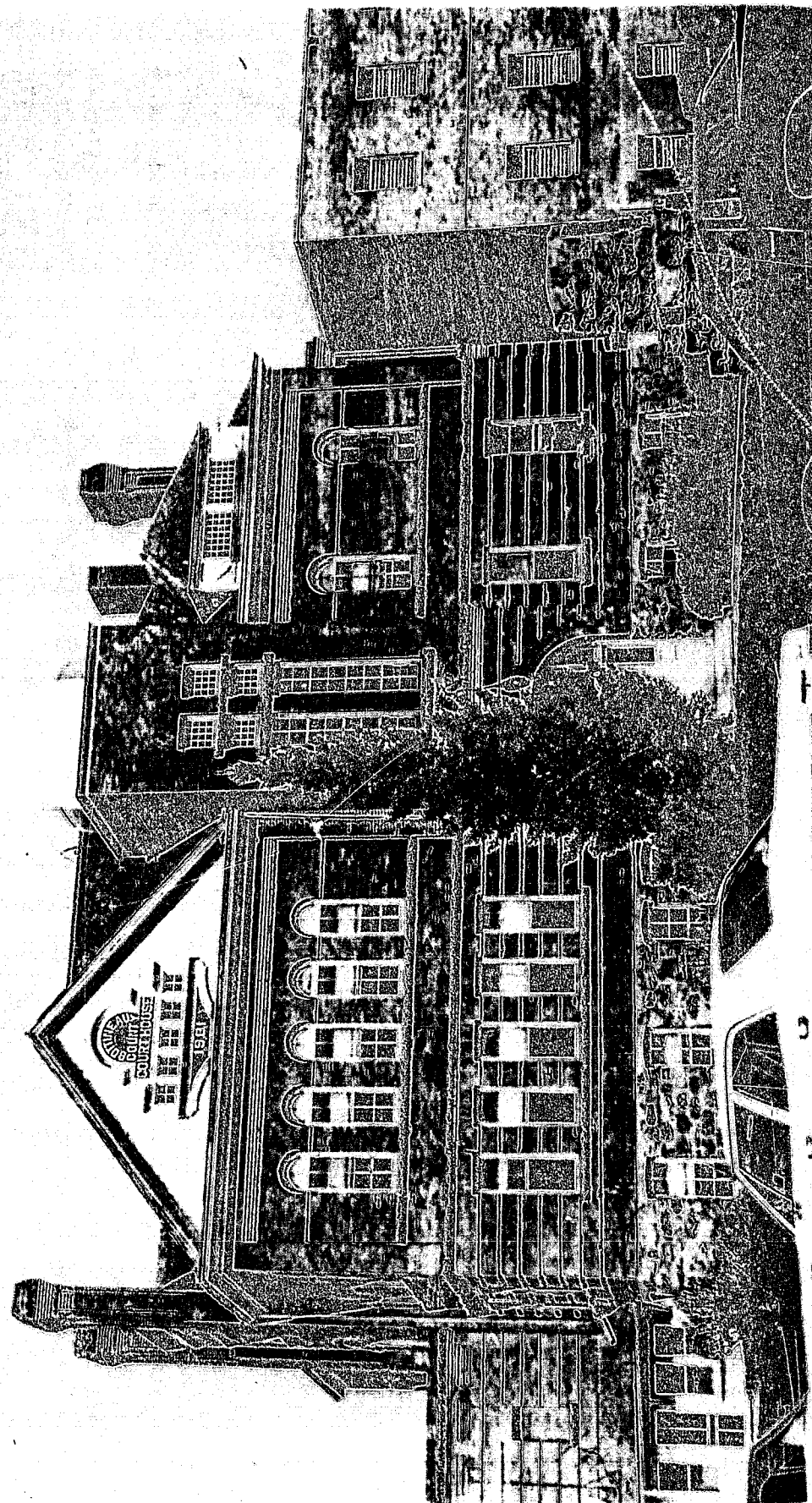

COURT ROOM FACILITIES

1975

IDENTIFYING DATA

COUNTY Bottineau	XXXX District 2nd	COUNTY SEAT Bottineau	POPULATION - 1970 (COUNTY) 9,496
No. of JUDGES RESIDENT 9 XXXX	No. of COURT ROOMS 1	JUDICIAL SPACE 2,400 Sq. Ft.	COURT ROOMS RENTED

COURT ROOM DATA

ITEM	COURT ROOM	COURT ROOM	COURT ROOM	COURT ROOM	COURT ROOM
1. LOCAL IDENT	Co.Ct. Room				
2. SIZE	40 x 60 Ft.	X Ft.	X Ft.	X Ft.	X Ft.
3. BUILT/REMODEL	1901				
PHYSICAL					
4. JURY BOX	Yes				
5. SEATING - VISITORS	150				
6. PRESS SECTION	--				
7. JUDGE CHAMBERS	Adjacent				
8. JUDGE ENTRY	Separate				
9. ROBING ROOM	Separate				
10. WASHROOM JUDGE	No				
11. JURY ROOM	--				
12. JURY ROOM SIZE	-- x -- Ft.	X Ft.	X Ft.	X Ft.	X Ft.
13. DEFENDANT ROOM	Combined				
14. WITNESS ROOM	Combined				
UTILITIES					
15. LIGHTING	Incandescent				
16. HEATING	Adequate				
17. AIR CONDITION	Yes				
18. CEILING	Fiberboard				
19. FLOOR	Wood				
20. WINDOWS	Yes				
OTHER					
21. VISUAL AIDS	None				
22. SOUND	None				
23. SECURITY	None				

GENERAL OBSERVATIONS

Rated - Average
 Too large for today's needs. Well maintained but acoustics are poor as is the lighting. Comment was made that new courthouse is being contemplated.

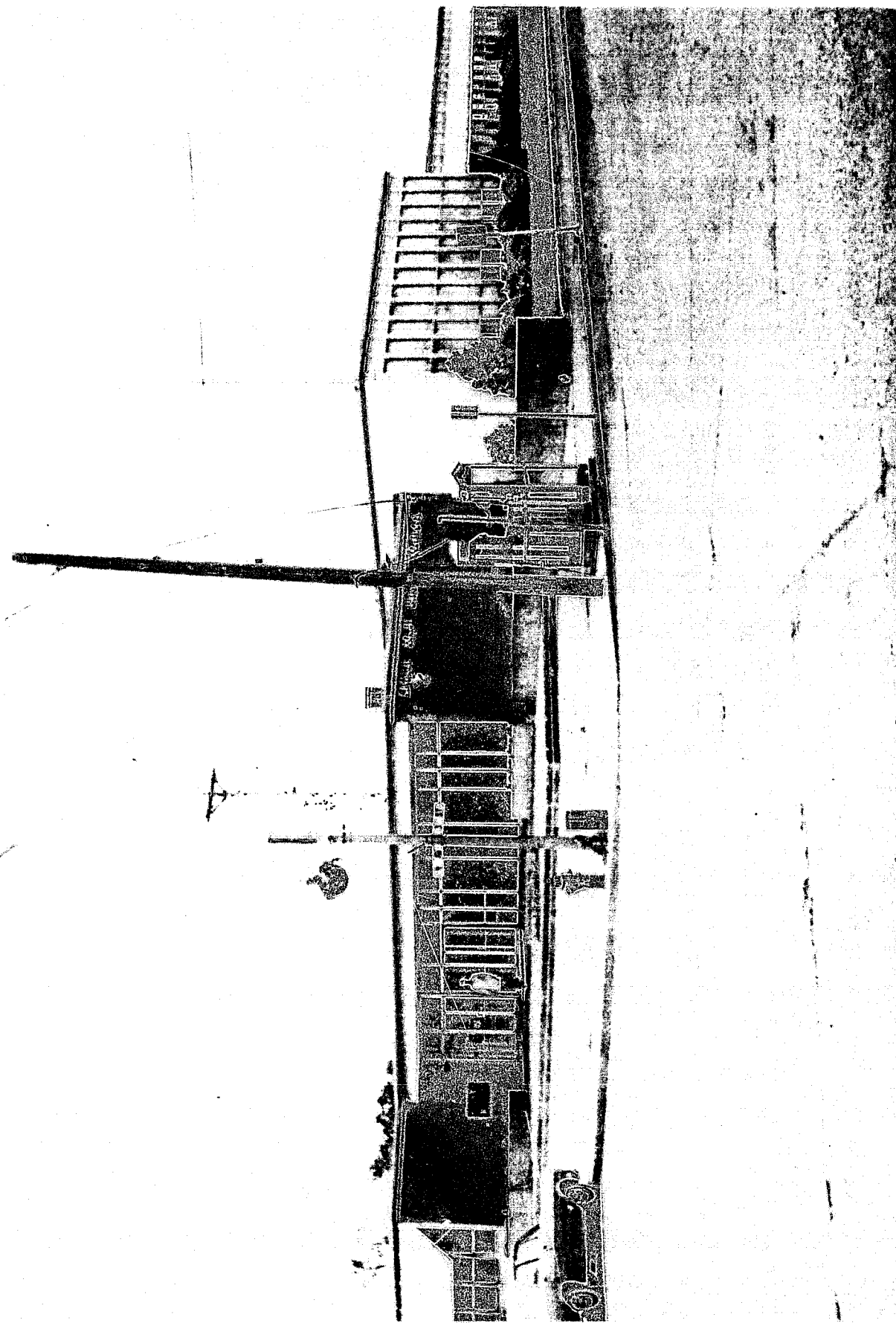

COURT ROOM FACILITIES

1975

IDENTIFYING DATA

COUNTY Cavalier	XXXXX District 2nd	COUNTY SEAT Langdon	POPULATION - 1970 (COUNTY) 8,213
No. of JUDGES RESIDENT 9 XXXX	No. of COURT ROOMS 1	JUDICIAL SPACE 2,250 Sq. Ft.	COURT ROOMS RENTED

COURT ROOM DATA

ITEM	COURT ROOM	COURT ROOM	COURT ROOM	COURT ROOM	COURT ROOM
1. LOCAL IDENT.	Co.Ct.Room				
2. SIZE	45 x 50 Ft.	X Ft.	X Ft.	X Ft.	X Ft.
3. BUILT/REMODEL	1957				
PHYSICAL					
4. JURY BOX	Yes				
5. SEATING - VISITORS	100				
6. PRESS SECTION	--				
7. JUDGE CHAMBERS	Adjacent				
8. JUDGE ENTRY	Separate				
9. ROBING ROOM	Separate				
10. WASHROOM - JUDGE	--				
11. JURY ROOM	Adjacent				
12. JURY ROOM SIZE	12 x 15 Ft.	X Ft.	X Ft.	X Ft.	X Ft.
13. DEFENDANT ROOM	Combined				
14. WITNESS ROOM	Combined				
UTILITIES					
15. LIGHTING	Fluorescent				
16. HEATING	Adequate				
17. AIR CONDITION	Yes				
18. CEILING	Plaster				
19. FLOOR	Tile				
20. WINDOWS	Yes				
OTHER					
21. VISUAL AIDS	Blackboard				
22. SOUND	Electronic				
23. SECURITY	None				

GENERAL OBSERVATIONS

Rated - Excellent
 Modern and extremely well designed. Ample space and excellent acoustics. Lighting is outstanding. Location of jury room would have been better if located off of the bench area.



COURT ROOM FACILITIES

1975

IDENTIFYING DATA

COUNTY McHenry	XXXXX District 2nd	COUNTY SEAT Towner	POPULATION 1970 (COUNTY) 8,977
NO. OF JUDGES 11 3830X	NO. OF COURT ROOMS 1	JUDICIAL SPACE 2,700 sq. ft.	COURT ROOMS RENTED

COURT ROOM DATA

ITEM	COURT ROOM	COURT ROOM	COURT ROOM	COURT ROOM	COURT ROOM
1. LOCAL IDENT	Co.Ct.Room				
2. SIZE	45 x 60 ft.	X ft.	X ft.	X ft.	X ft.
3. BUILT/REMODEL	1907				
PHYSICAL					
4. JURY BOX	Yes				
5. SEATING-VISITORS	90				
6. PRESS SECTION	--				
7. JUDGE CHAMBERS	Adjacent				
8. JUDGE ENTRY	Separate				
9. ROBING ROOM	Separate				
10. WASHROOM JUDGE	No				
11. JURY ROOM	Adjacent				
12. JURY ROOM SIZE	17 x 22 ft.	X ft.	X ft.	X ft.	X ft.
13. DEFENDANT ROOM	Combined				
14. WITNESS ROOM	Combined				
UTILITIES					
15. LIGHTING	Fluorescent				
16. HEATING	Adequate				
17. AIR CONDITION	No				
18. CEILING	Plaster				
19. FLOOR	Wood				
20. WINDOWS	Yes				
OTHER					
21. VISUAL AIDS	Yes				
22. SOUND	None				
23. SECURITY	None				

GENERAL OBSERVATIONS

Rated - Average
 Well laid out but too large. Needs second table for attorneys.
 Interesting placement for clerk which is now obsolete. Sparse
 furnishings do not lend dignity to courtroom.



COURT ROOM FACILITIES

1975

IDENTIFYING DATA

COUNTY	XXXX District	COUNTY SEAT	POPULATION - 1970 (COUNTY)
Pembina	2nd	Cavalier	10,728
No. of JUDGES	No. of COURT ROOMS	JUDICIAL SPACE	COURT ROOMS RENTED
RESIDENT 9 XXXX	1	2,772 Sq. Ft.	

COURT ROOM DATA

ITEM	COURT ROOM	COURT ROOM	COURT ROOM	COURT ROOM	COURT ROOM
1. LOCAL IDENT.	Co.Ct.Room				
2. SIZE	42 x 66 Ft.	X Ft.	X Ft.	X Ft.	X Ft.
3. BUILT/REMODEL	1912				
PHYSICAL					
4. JURY BOX	Yes				
5. SEATING - VISITORS	98				
6. PRESS SECTION	--				
7. JUDGE CHAMBERS	Adjacent				
8. JUDGE ENTRY	Separate				
9. ROBING ROOM	Combined				
10. WASHROOM - JUDGE	Yes				
11. JURY ROOM	Removed				
12. JURY ROOM SIZE	18 x 20 Ft.	X Ft.	X Ft.	X Ft.	X Ft.
13. DEFENDANT ROOM	Combined				
14. WITNESS ROOM	Combined				
UTILITIES					
15. LIGHTING	Incandescent				
16. HEATING	Adequate				
17. AIR CONDITION	No				
18. CEILING	Plaster				
19. FLOOR	Carpet				
20. WINDOWS	Yes				
OTHER					
21. VISUAL AIDS	Blackboard				
22. SOUND	None				
23. SECURITY	None				

GENERAL OBSERVATIONS

Rated Good
 Large but well kept and more than adequate in size. Location of jury room is limiting factor on what is otherwise a very good courtroom facility. Another hearing room is also available close to the main courtroom.



COURT ROOM FACILITIES

1975

IDENTIFYING DATA

COUNTY	XXXXXX District	COUNTY SEAT	POPULATION 1970 (COUNTY)
Pierce	2nd	Rugby	6,323
No. of JUDGES	No. of COURT ROOMS	JUDICIAL SPACE	COURT ROOMS RENTED
RESIDENT 4	XXXXXX 1	2,925 Sq. Ft.	

COURT ROOM DATA

ITEM	COURT ROOM	COURT ROOM	COURT ROOM	COURT ROOM	COURT ROOM
1. LOCAL IDENT.	Co.Ct.Room				
2. SIZE	45 x 65 Ft.	X Ft.	X Ft.	X Ft.	X Ft.
3. BUILT/REMODEL	1910				
PHYSICAL					
4. JURY BOX	Yes				
5. SEATING - VISITORS	96				
6. PRESS SECTION	---				
7. JUDGE CHAMBERS	Adjacent				
8. JUDGE ENTRY	Combined				
9. ROBIN ROOM	Combined				
10. WASHROOM - JUDGE	No				
11. JURY ROOM	Removed				
12. JURY ROOM SIZE	18 x 18 Ft.	X Ft.	X Ft.	X Ft.	X Ft.
13. DEFENDANT ROOM	Combined				
14. WITNESS ROOM	Combined				
UTILITIES					
15. LIGHTING	Incandescent				
16. HEATING	Adequate				
17. AIR CONDITION	No				
18. CEILING	Acoustic & Plaster				
19. FLOOR	Carpet & Wood				
20. WINDOWS	Yes				
OTHER					
21. VISUAL AIDS	None				
22. SOUND	None				
23. SECURITY	None				

GENERAL OBSERVATIONS

Rated - Excellent
 Probably one of the better maintained older courtrooms
 in the State. Somewhat too large but could provide for
 future expansion.

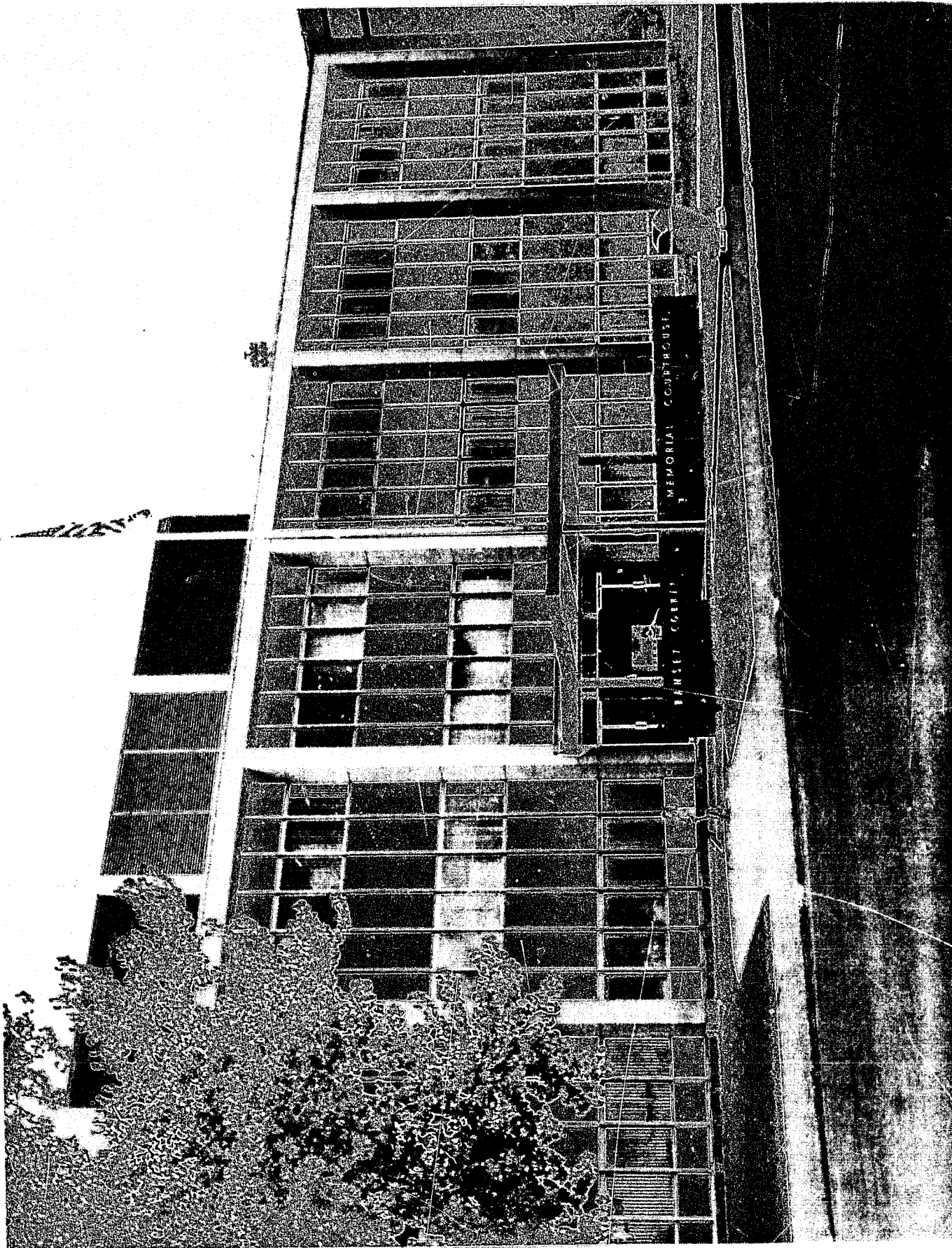

COURT ROOM FACILITIES

1975

IDENTIFYING DATA

COUNTY Ramsey	XXXX District 2	COUNTY SEAT Devils Lake	POPULATION - 1970 (COUNTY) 12,915
No. of JUDGES 5 XXXX	No. of COURT ROOMS 2	JUDICIAL SPACE 3,320 Sq. Ft.	COURT ROOMS RENTED

COURT ROOM DATA

ITEM	COURT ROOM	COURT ROOM	COURT ROOM	COURT ROOM	COURT ROOM
1. LOCAL IDENT.	Dist.Ct.Rm.	Hearing Rm			
2. SIZE	42 x 60 Ft.	20 x 40 Ft.	X Ft.	X Ft.	X Ft.
3. BUILT/REMODEL	1960	1960			
PHYSICAL					
4. JURY BOX	Yes	No			
5. SEATING - VISITORS	84	12			
6. PRESS SECTION	--	--			
7. JUDGE CHAMBERS	Adjacent	Adjacent			
8. JUDGE ENTRY	Separate	Separate			
9. ROBBING ROOM	Separate	Separate			
10. WASHROOM - JUDGE	Separate	Separate			
11. JURY ROOM	Removed	Not Applicable			
12. JURY ROOM SIZE	15 x 24 Ft.	-- X -- Ft.	X Ft.	X Ft.	X Ft.
13. DEFENDANT ROOM	Separate	Combined			
14. WITNESS ROOM	Separate	--			
UTILITIES					
15. LIGHTING	Fluorescent	Fluorescent			
16. HEATING	Adequate	Adequate			
17. AIR CONDITION	Central	Central			
18. CEILING	Acoustic	Acoustic			
19. FLOOR	Tile	Tile			
20. WINDOWS	Yes	Yes			
OTHER					
21. VISUAL AIDS	Blackboard	None			
22. SOUND	Electronic	None			
23. SECURITY	None	None			

GENERAL OBSERVATIONS

Rated Excellent
 Only improvement would be a better location for the jury room but that would be difficult to accomplish at this time.

Note 1: A separate hearing room has been provided for county judges.
 Note 2: Another courtroom is available in the Law Enforcement Center.

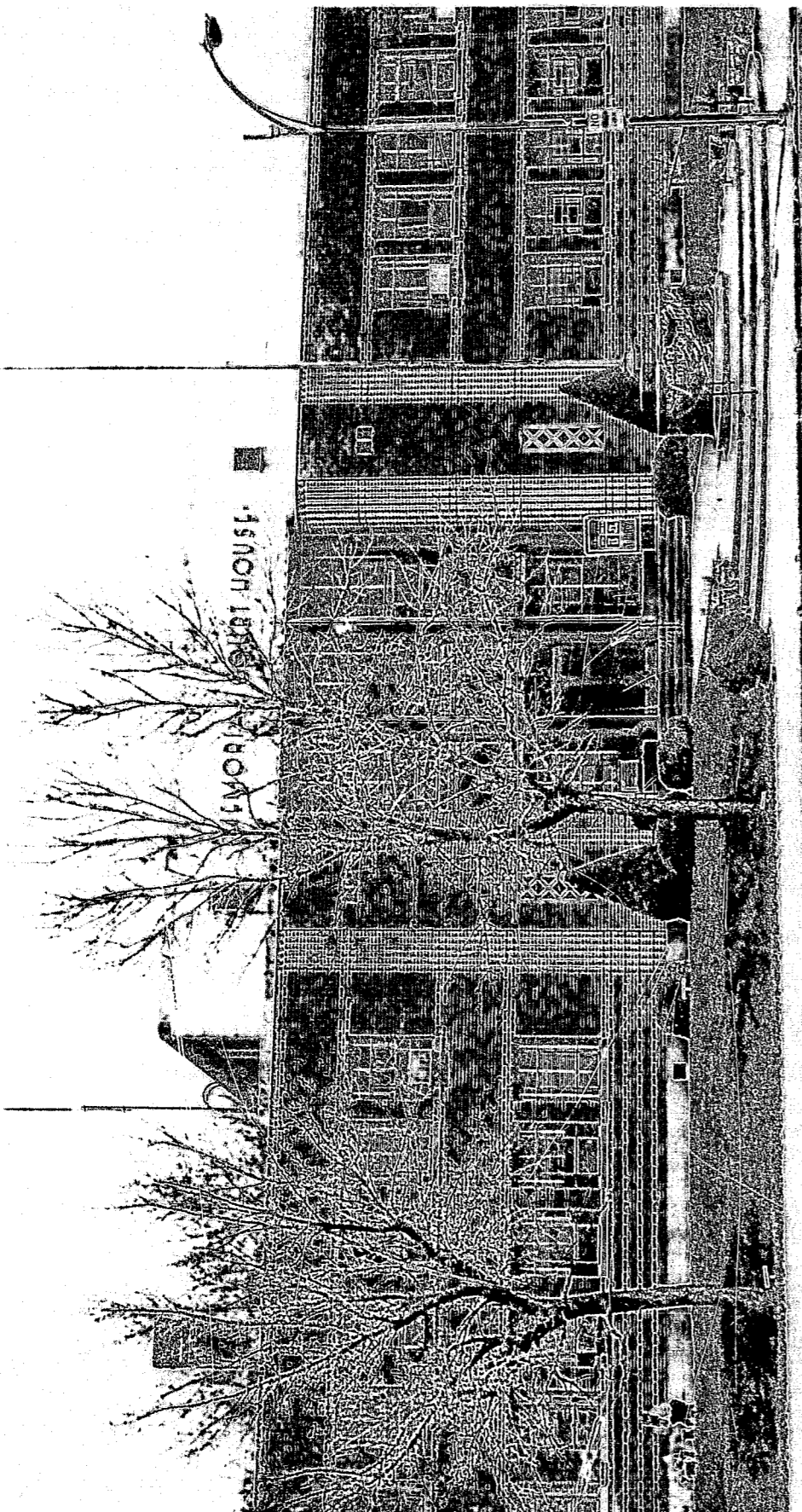

COURT ROOM FACILITIES

1975

IDENTIFYING DATA

COUNTY Renville	XXXXX District 2nd	COUNTY SEAT Mohall	POPULATION - 1970 (COUNTY) 3,828
No. of JUDGES 5	No. of COURT ROOMS 1	JUDICIAL SPACE 1,998 Sq. Ft.	COURT ROOMS RENTED

COURT ROOM DATA

ITEM	COURT ROOM	COURT ROOM	COURT ROOM	COURT ROOM	COURT ROOM
1. LOCAL IDENT.	None				
2. SIZE	37x 54 Ft.	X Ft.	X Ft.	X Ft.	X Ft.
3. BUILT/REMODEL	1936				
PHYSICAL					
4. JURY BOX	Yes				
5. SEATING - VISITORS	0				
6. PRESS SECTION	--				
7. JUDGE CHAMBERS	None Available				
8. JUDGE ENTRY	Combined				
9. ROBBING ROOM	Combined				
10. WASHROOM - JUDGE	No				
11. JURY ROOM	Removed				
12. JURY ROOM SIZE	--x -- Ft.	X Ft.	X Ft.	X Ft.	X Ft.
13. DEFENDANT ROOM	Combined				
14. WITNESS ROOM	Combined				
UTILITIES					
15. LIGHTING	Fluorescent				
16. HEATING	Adequate				
17. AIR CONDITION	Yes				
18. CEILING	Acoustic				
19. FLOOR	Tile				
20. WINDOWS	Yes				
OTHER					
21. VISUAL AIDS	None				
22. SOUND	None				
23. SECURITY	None				

GENERAL OBSERVATIONS

Rated - Poor
 All spectator's chairs have been removed for some reason.
 Very plain setting with minimal provisions for visiting judge,
 witnesses or spectators.



COURT ROOM FACILITIES

1975

IDENTIFYING DATA

COUNTY	Rolette	XXXXXX District	2nd	COUNTY SEAT	Rolla	POPULATION - 1970 (COUNTY)	11,549
No. of JUDGES	5	No. of COURT ROOMS	1	JUDICIAL SPACE	720 Sq. Ft.	COURT ROOMS RENTED	

COURT ROOM DATA

ITEM	COURT ROOM	COURT ROOM	COURT ROOM	COURT ROOM	COURT ROOM
1. LOCAL IDENT.	Veterans Mem. Rm.				
2. SIZE	18 x 40 Ft.	X Ft.	X Ft.	X Ft.	X Ft.
3. BUILT/REMODEL	1960				
PHYSICAL					
4. JURY BOX	No				
5. SEATING VISITORS	25				
6. PRESS SECTION	--				
7. JUDGE CHAMBERS	Separate				
8. JUDGE ENTRY	Combined				
9. ROBING ROOM	Combined				
10. WASHROOM - JUDGE	NO				
11. JURY ROOM	None				
12. JURY ROOM SIZE	-- x -- Ft.	X Ft.	X Ft.	X Ft.	X Ft.
13. DEFENDANT ROOM	Combined				
14. WITNESS ROOM	Combined				
UTILITIES					
15. LIGHTING	Fluorescent				
16. HEATING	Adequate				
17. AIR CONDITION	No				
18. CEILING	Acoustic				
19. FLOOR	Carpet				
20. WINDOWS	Yes				
OTHER					
21. VISUAL AIDS	None				
22. SOUND	None				
23. SECURITY	None				

GENERAL OBSERVATIONS

Rated - Poor
 No jury room. No furnishings that give it an appearance of a courtroom. No bench - no jury box. No judicial atmosphere.



COURT ROOM FACILITIES

1975

IDENTIFYING DATA

COUNTY Towner	XXXXX District 2nd	COUNTY SEAT Cando	POPULATION - 1970 (COUNTY) 4,645
No. of JUDGES RESIDENT 5	No. of COURT ROOMS 1	JUDICIAL SPACE 2,400 Sq. Ft.	COURT ROOMS RENTED

COURT ROOM DATA

ITEM	COURT ROOM	COURT ROOM	COURT ROOM	COURT ROOM	COURT ROOM
1. LOCAL IDENT.	Co.Ct.Room				
2. SIZE	40x 60 Ft.	X Ft.	X Ft.	X Ft.	X Ft.
3. BUILT/REMODEL	1898				
PHYSICAL					
4. JURY BOX	Yes				
5. SEATING - VISITORS	70				
6. PRESS SECTION	--				
7. JUDGE CHAMBERS	Separate				
8. JUDGE ENTRY	Combined				
9. ROBING ROOM	Combined				
10. WASHROOM - JUDGE	No				
11. JURY ROOM	Removed				
12. JURY ROOM SIZE	12x 14 Ft.	X Ft.	X Ft.	X Ft.	X Ft.
13. DEPENDANT ROOM	Combined				
14. WITNESS ROOM	Combined				
UTILITIES					
15. LIGHTING	Fluorescent				
16. HEATING	Adequate				
17. AIR CONDITION	No				
18. CEILING	Acoustic				
19. FLOOR	Wood				
20. WINDOWS	Yes				
OTHER					
21. VISUAL AIDS	None				
22. SOUND	None				
23. SECURITY	None				

GENERAL OBSERVATIONS

Rated - Poor
 Only U. S. flag. Very sparse, acoustics poor because no soft surfaces. Room is too large. Carpeting would be very desirable.

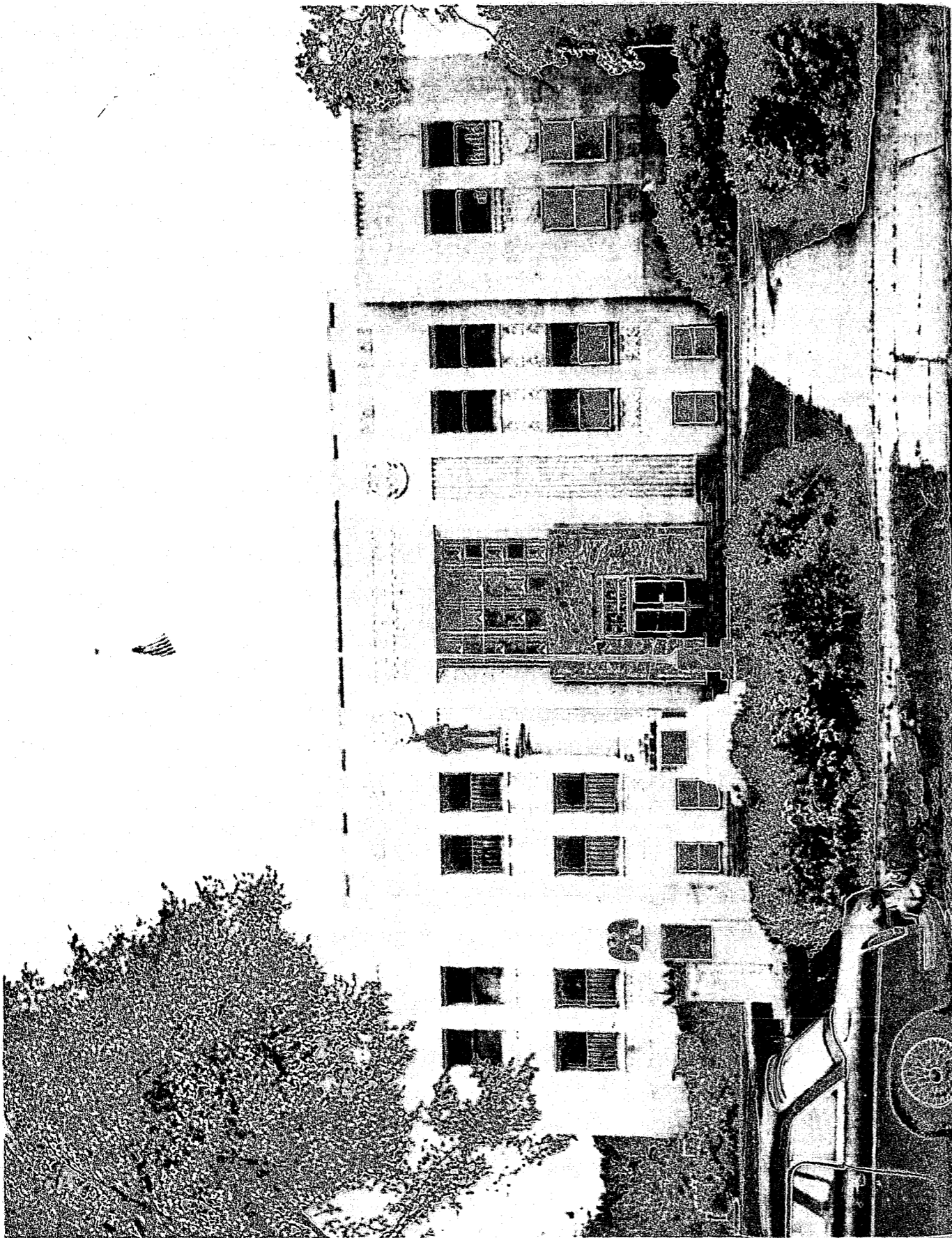

COURT ROOM FACILITIES

1975

IDENTIFYING DATA

COUNTY	Walsh	XXXXXX District	2nd	COUNTY SEAT	Grafton	POPULATION - 1970 (COUNTY)	16,251
No. of JUDGES	7	XXXXXX	2	JUDICIAL SPACE	3,524 Sq. Ft.	COURT ROOMS RENTED	

COURT ROOM DATA

ITEM	COURT ROOM	COURT ROOM	COURT ROOM	COURT ROOM	COURT ROOM
1. LOCAL IDENT.	Co.Ct.Room	Co. Justice			
2. SIZE	43 x 68 ft.	20 x 30 Ft.	X Ft.	X Ft.	X Ft.
3. BUILT/REMODEL	1940	1965			
PHYSICAL					
4. JURY BOX	Yes	No			
5. SEATING VISITORS	180	12			
6. PRESS SECTION	--	--			
7. JUDGE CHAMBERS	Adjacent	Removed			
8. JUDGE ENTRY	Separate	Combined			
9. ROBBING ROOM	--	No			
10. WASHROOM - JUDGE	Yes	No			
11. JURY ROOM	Removed	Not Any			
12. JURY ROOM SIZE	14 x 25 Ft.	-- x -- Ft.	X Ft.	X Ft.	X Ft.
13. DEFENDANT ROOM	Combined	Combined			
14. WITNESS ROOM	Combined	Combined			
UTILITIES					
15. LIGHTING	Fluorescent	Fluorescent			
16. HEATING	Adequate	Adequate			
17. AIR CONDITION	Central	Yes			
18. CEILING	Acoustic	Acoustic			
19. FLOOR	Tile	Tile			
20. WINDOWS	Yes	No			
OTHER					
21. VISUAL AIDS	Blackboard	Blackboard			
22. SOUND	None	None			
23. SECURITY	None	None			

GENERAL OBSERVATIONS

Rated - Excellent
 One of best courtrooms in the State. Well maintained with sufficient space for all participants in a trial. A minor disadvantage is the fact that the jury deliberation room is removed from the courtroom and provides potential for juror exposure to the public. Note - new courtroom (20' x 40') under construction as of June 1, 1975 - occupancy expected on July 1, 1975.

COURT ROOM FACILITIES

1975



IDENTIFYING DATA

COUNTY Dickey	XXXX District 3rd	COUNTY SEAT Ellendale	POPULATION - 1970 (COUNTY) 6,976
No. of JUDGES RESIDENT 6	No. of COURT ROOMS 1	JUDICIAL SPACE 2,025 Sq. Ft.	COURT ROOMS RENTED

COURT ROOM DATA

ITEM	COURT ROOM	COURT ROOM	COURT ROOM	COURT ROOM	COURT ROOM
1. LOCAL IDENT.	Co.Ct.Room				
2. SIZE	45 x 45 Ft.	X Ft.	X Ft.	X Ft.	X Ft.
3. BUILT/REMODEL	1910				
PHYSICAL					
4. JURY BOX	Yes				
5. SEATING - VISITORS	120				
6. PRESS SECTION	--				
7. JUDGE CHAMBERS	Adjacent				
8. JUDGE ENTRY	Separate				
9. ROBBING ROOM	Separate				
10. WASHROOM - JUDGE	No				
11. JURY ROOM	Adjacent				
12. JURY ROOM SIZE	10 x 14 Ft.	X Ft.	X Ft.	X Ft.	X Ft.
13. DEFENDANT ROOM	Combined				
14. WITNESS ROOM	Combined				
UTILITIES					
15. LIGHTING	Incandescent				
16. HEATING	Adequate				
17. AIR CONDITION	No				
18. CEILING	Plaster				
19. FLOOR	Tile				
20. WINDOWS	Yes				
OTHER					
21. VISUAL AIDS	--				
22. SOUND	None				
23. SECURITY	None				

GENERAL OBSERVATIONS

Rated - Average
 Old but well kept and clean. Too large for today's trials.
 Needs additional table for attorneys.

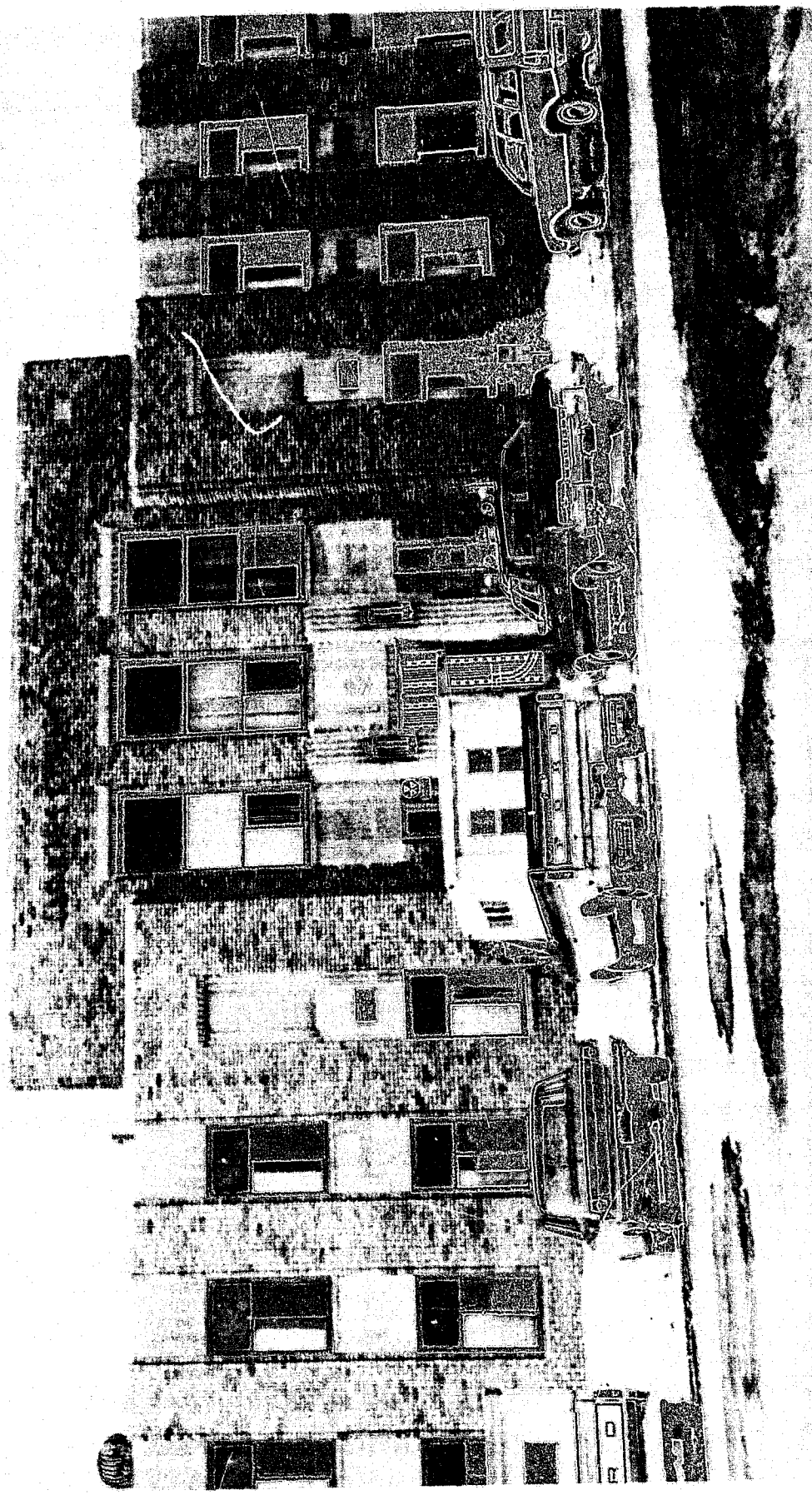

COURT ROOM FACILITIES

1975

IDENTIFYING DATA

COUNTY Emmons	X District 3rd	COUNTY SEAT Linton	POPULATION - 1970 (COUNTY) 7,200
No. of JUDGES RESIDENT 7 X	No. of COURT ROOMS 1	JUDICIAL SPACE 2,548 Sq. Ft.	COURT ROOMS RENTED

COURT ROOM DATA

ITEM	COURT ROOM	COURT ROOM	COURT ROOM	COURT ROOM	COURT ROOM
1. LOCAL IDENT.	Dist. Court				
2. SIZE	49x 52 Ft.	X Ft.	X Ft.	X Ft.	X Ft.
3. BUILT/REMODEL	1933				
PHYSICAL					
4. JURY BOX	Yes				
5. SEATING - VISITORS	104				
6. PRESS SECTION	--				
7. JUDGE CHAMBERS	Adjacent				
8. JUDGE ENTRY	Separate				
9. ROBBING ROOM	Combined				
10. WASHROOM - JUDGE	--				
11. JURY ROOM	Removed				
12. JURY ROOM SIZE	-- X -- Ft.	X Ft.	X Ft.	X Ft.	X Ft.
13. DEFENDANT ROOM	Combined				
14. WITNESS ROOM	Combined				
UTILITIES					
15. LIGHTING	Incandescent				
16. HEATING	Adequate				
17. AIR CONDITION	No				
18. CEILING	Plaster				
19. FLOOR	Tile				
20. WINDOWS	Yes				
OTHER					
21. VISUAL AIDS	Yes				
22. SOUND	Electronic				
23. SECURITY	None				

GENERAL OBSERVATIONS

Rated - average
 No state flag. Reasonably well maintained but in need of general upgrading in the attorney area. Interesting treatment of jury bench as it faces the judge and witnesses. Good layout with reporter and clerk off to one side.

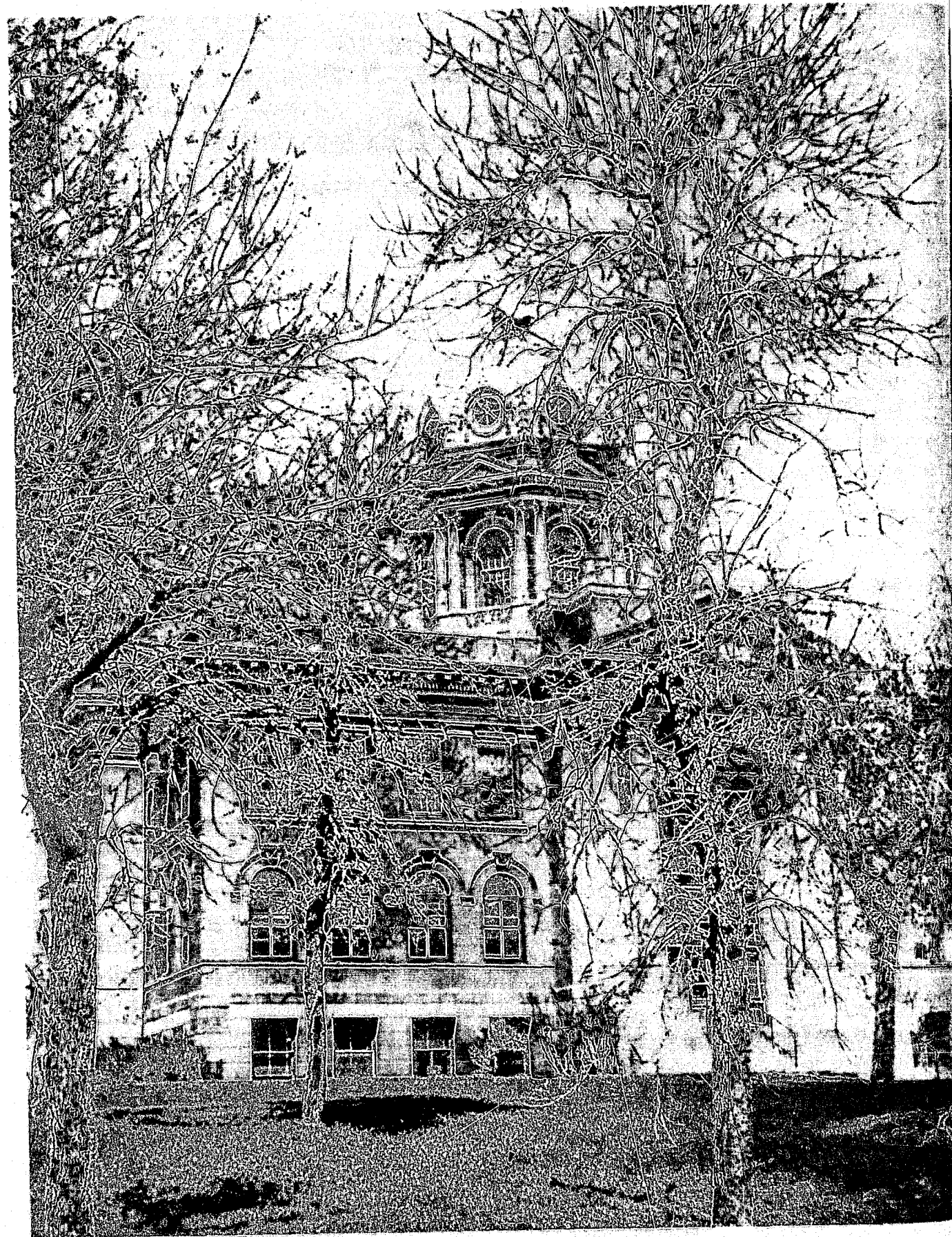

COURT ROOM FACILITIES

1975

IDENTIFYING DATA

COUNTY LaMoire	DISTRICT 3rd	COUNTY SEAT LaMoire	POPULATION - 1970 (COUNTY) 7,117
No. of JUDGES RESIDENT 4	No. of COURT ROOMS 1	JUDICIAL SPACE 3,150 Sq. Ft.	COURT ROOMS RENTED

COURT ROOM DATA

ITEM	COURT ROOM	COURT ROOM	COURT ROOM	COURT ROOM	COURT ROOM
1. LOCAL IDENT.	Co.Ct.Room				
2. SIZE	45 x 70 Ft.	X Ft.	X Ft.	X Ft.	X Ft.
3. BUILT/REMODEL	1908				
PHYSICAL					
4. JURY BOX	Yes				
5. SEATING - VISITORS	150				
6. PRESS SECTION	--				
7. JUDGE CHAMBERS	Adjacent				
8. JUDGE ENTRY	Separate				
9. ROBBING ROOM	Combined				
10. WASHROOM - JUDGE	Yes				
11. JURY ROOM	Removed				
12. JURY ROOM SIZE	12 x 18 Ft.	X Ft.	X Ft.	X Ft.	X Ft.
13. DEFENDANT ROOM	Combined				
14. WITNESS ROOM	Combined				
UTILITIES					
15. LIGHTING	Incandescent				
16. HEATING	Adequate				
17. AIR CONDITION	No				
18. CEILING	Plaster				
19. FLOOR	Carpet-Wood				
20. WINDOWS	Yes				
OTHER					
21. VISUAL AIDS	Yes				
22. SOUND	None				
23. SECURITY	None				

GENERAL OBSERVATIONS

Rated - Average
 Too large for today's trials. Needs additional tables for attorneys. Well maintained but not particularly a pleasant atmosphere is created by the very old furnishings. An excellent, pleasant arrangement for judge's chambers.

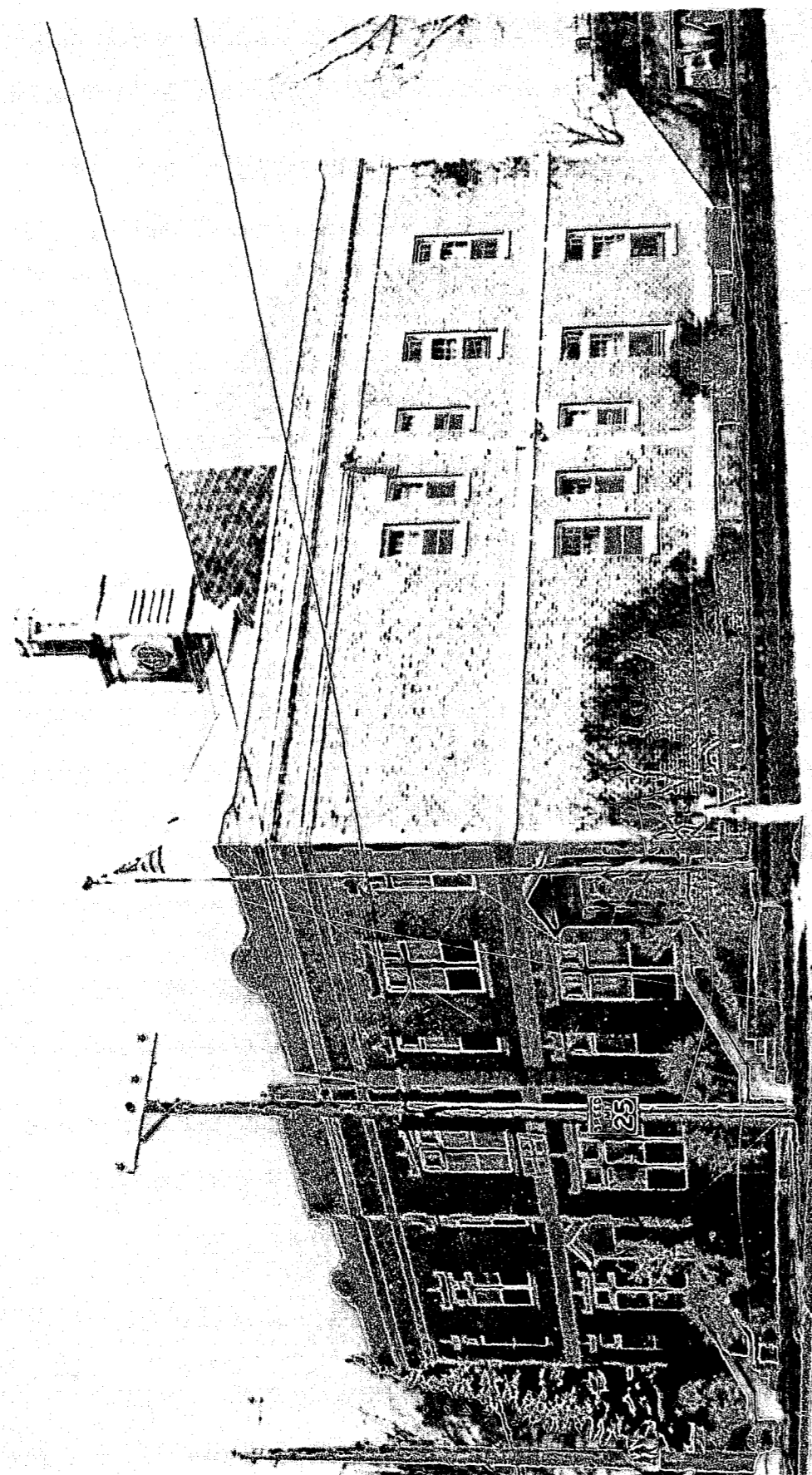

COURT ROOM FACILITIES

1975

IDENTIFYING DATA

COUNTY Logan	XXXX District 3rd	COUNTY SEAT Napoleon	POPULATION - 1970 (COUNTY) 4,245
No. of JUDGES RESIDENT 6 XXXX	No. of COURT ROOMS 1	JUDICIAL SPACE 2,145 Sq. Ft.	COURT ROOMS RENTED

COURT ROOM DATA

ITEM	COURT ROOM	COURT ROOM	COURT ROOM	COURT ROOM	COURT ROOM
1. LOCAL IDENT.	Co.Ct.Room				
2. SIZE	33x 65 Ft.	X Ft.	X Ft.	X Ft.	X Ft.
3. BUILT/REMODEL	1918				
PHYSICAL					
4. JURY BOX	Yes				
5. SEATING - VISITORS	100				
6. PRESS SECTION	--				
7. JUDGE CHAMBERS	Adjacent				
8. JUDGE ENTRY	Separate				
9. ROBBING ROOM	Combined				
10. WASHROOM - JUDGE	No				
11. JURY ROOM	Removed				
12. JURY ROOM SIZE	12x 20 Ft.	X Ft.	X Ft.	X Ft.	X Ft.
13. DEFENDANT ROOM	Combined				
14. WITNESS ROOM	Combined				
UTILITIES					
15. LIGHTING	Fluore-Incandes				
16. HEATING	Inadequate				
17. AIR CONDITION	No				
18. CEILING	Plaster				
19. FLOOR	Tile				
20. WINDOWS	Yes				
OTHER					
21. VISUAL AIDS	None				
22. SOUND	None				
23. SECURITY	None				

GENERAL OBSERVATIONS

Rated - Poor
 Minimal upgrading from time courthouse was built.
 Roof apparently leaks and ceiling and walls are losing plaster. Poor set up for witness, court reporter and clerk. Needs additional table for attorneys.

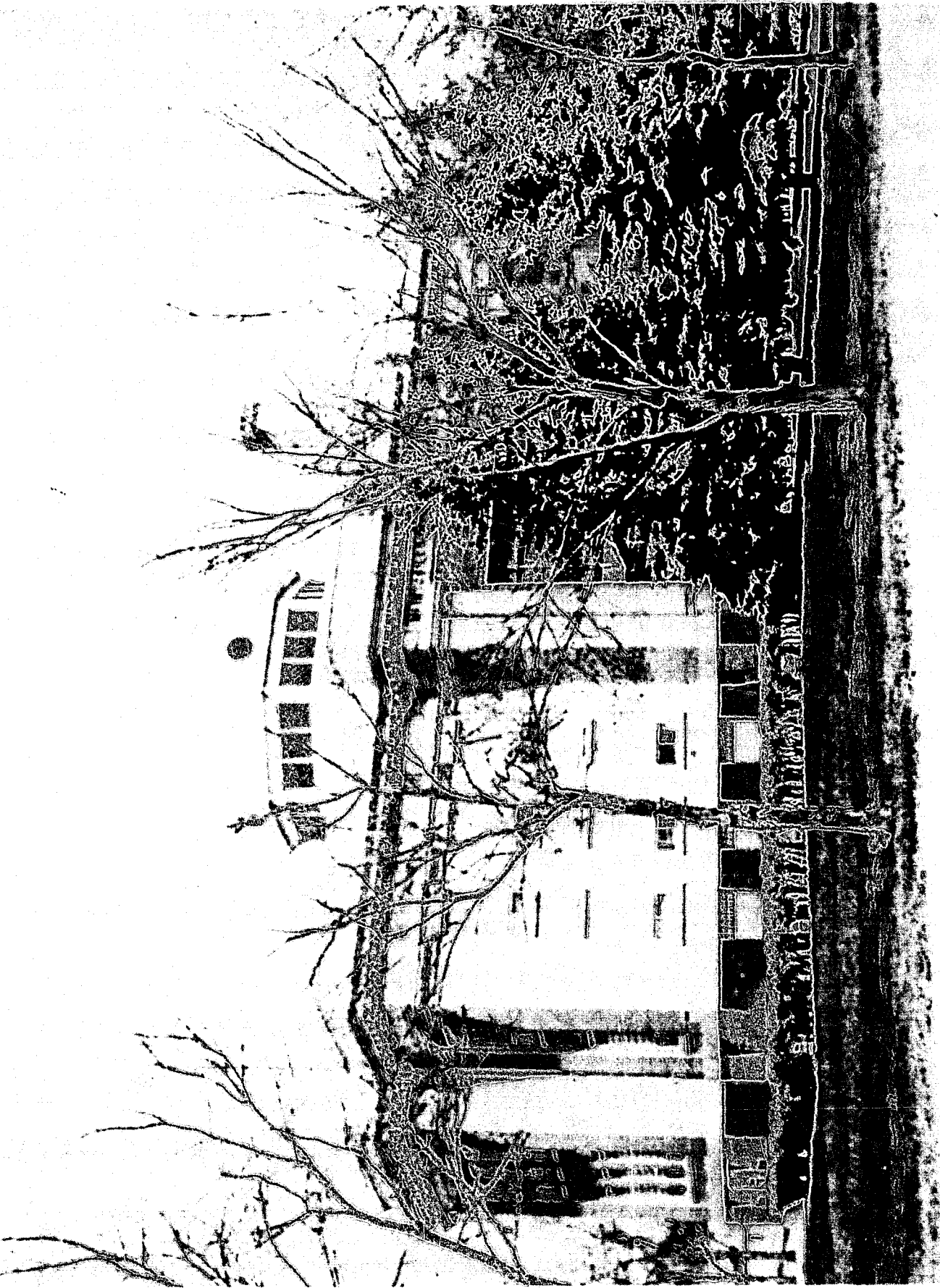

COURT ROOM FACILITIES

1975

IDENTIFYING DATA

COUNTY	McIntosh	DISTRICT	3rd	COUNTY SEAT	Ashley	POPULATION - 1970 (COUNTY)	5,545
No. of JUDGES	5	No. of COURT ROOMS	1	JUDICIAL SPACE	2,160 Sq. Ft.	COURT ROOMS RENTED	

COURT ROOM DATA

ITEM	COURT ROOM	COURT ROOM	COURT ROOM	COURT ROOM	COURT ROOM
1 LOCAL IDENT	Co.Ct.Room				
2 SIZE	36x 60 _{ft.}	X Ft.	X Ft.	X Ft.	X Ft.
3 BUILT/REMODEL	--				
PHYSICAL					
4 JURY BOX	Yes				
5 SEATING - VISITORS	125				
6 PRESS SECTION	--				
7 JUDGE CHAMBERS	Separate				
8 JUDGE ENTRY	Separate				
9 ROBBING ROOM	Combined				
10 WASHROOM - JUDGE	No				
11 JURY ROOM	Removed				
12 JURY ROOM SIZE	12 x 14 _{ft.}	X Ft.	X Ft.	X Ft.	X Ft.
13 DEFENDANT ROOM	Combined				
14 WITNESS ROOM	Combined				
UTILITIES					
15 LIGHTING	Incandescent				
16 HEATING	Adequate				
17 AIR CONDITION	No				
18 CEILING	Acoustic				
19 FLOOR	Terrazo				
20 WINDOWS	Yes				
OTHER					
21 VISUAL AIDS	Yes				
22 SOUND	None				
23 SECURITY	None				

GENERAL OBSERVATIONS

Rated - Average
 Clean and well kept but too large for today's trials.
 Acoustics are only fair due to large size and too many
 board surfaces. Needs additional tables for attorneys.

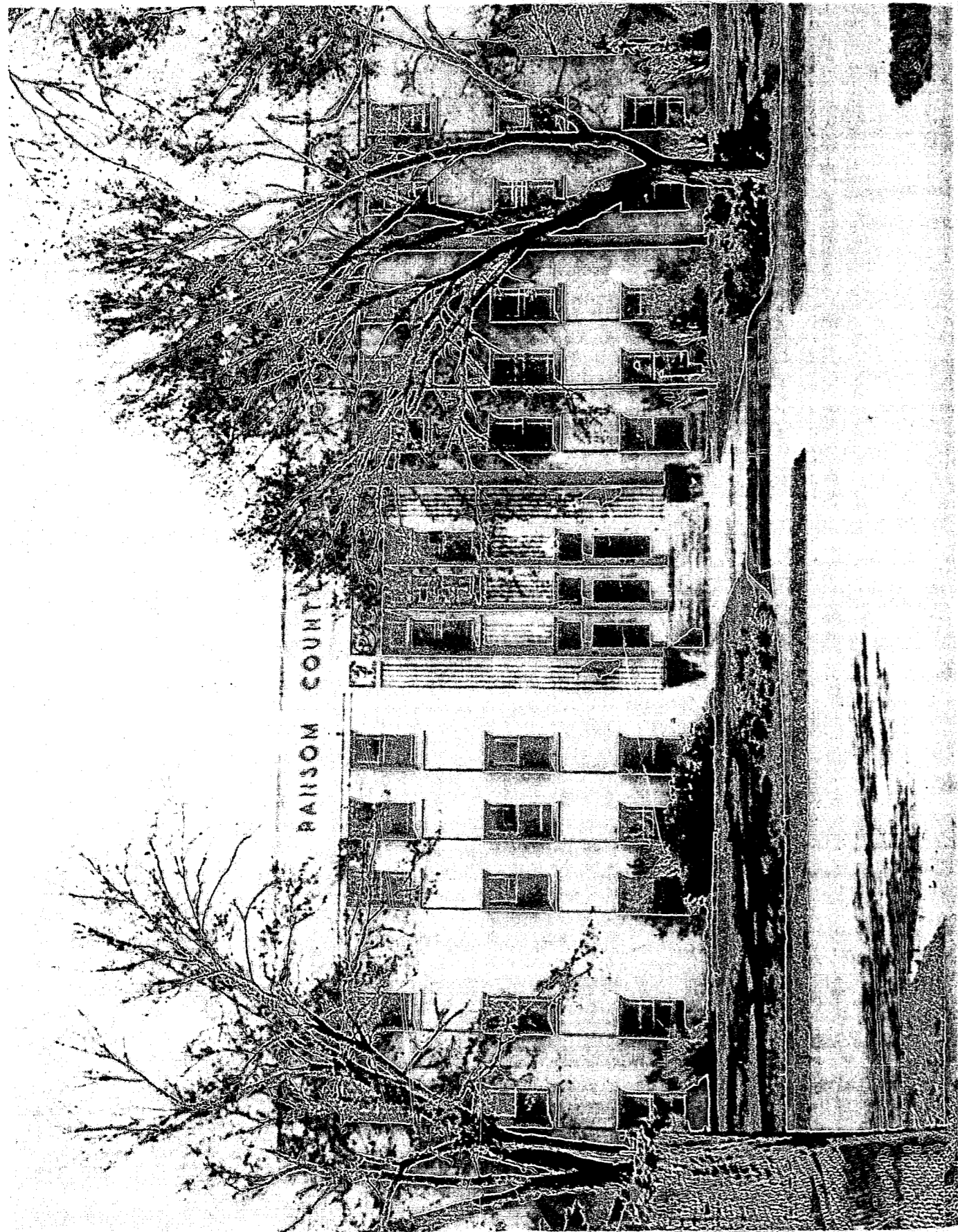

COURT ROOM FACILITIES

1975

IDENTIFYING DATA

COUNTY Ransom	XXXXX District 3rd	COUNTY SEAT Lisbon	POPULATION - 1970 (COUNTY) 7,102
No. of JUDGES RESIDENT 4 XXXX	No. of COURT ROOMS 1	JUDICIAL SPACE 2,800 Sq. Ft.	COURT ROOMS RENTED

COURT ROOM DATA

ITEM	COURT ROOM	COURT ROOM	COURT ROOM	COURT ROOM	COURT ROOM
1. LOCAL IDENT.	Co.Ct.Room				
2. SIZE	40 x 70 Ft.	X Ft.	X Ft.	X Ft.	X Ft.
3. BUILT/REMODEL	1938				
PHYSICAL					
4. JURY BOX	Yes				
5. SEATING - VISITORS	140				
6. PRESS SECTION	---				
7. JUDGE CHAMBERS	Adjacent				
8. JUDGE ENTRY	Separate				
9. ROBBING ROOM	Combined				
10. WASHROOM - JUDGE	Yes				
11. JURY ROOM	Removed				
12. JURY ROOM SIZE	12x 18 Ft.	X Ft.	X Ft.	X Ft.	X Ft.
13. DEFENDANT ROOM	Combined				
14. WITNESS ROOM	Combined				
UTILITIES					
15. LIGHTING	Incandescent				
16. HEATING	Adequate				
17. AIR CONDITION	No				
18. CEILING	Plaster				
19. FLOOR	Tile				
20. WINDOWS	Yes				
OTHER					
21. VISUAL AIDS	Yes				
22. SOUND	None				
23. SECURITY	None				

GENERAL OBSERVATIONS

Rated - Average
 Typical large courtroom that has not been upgraded since it was built in 1938. Old piano located next to bench is not in keeping with judicial decor. Acoustics are poor due to the tile floor and many hard surfaces.

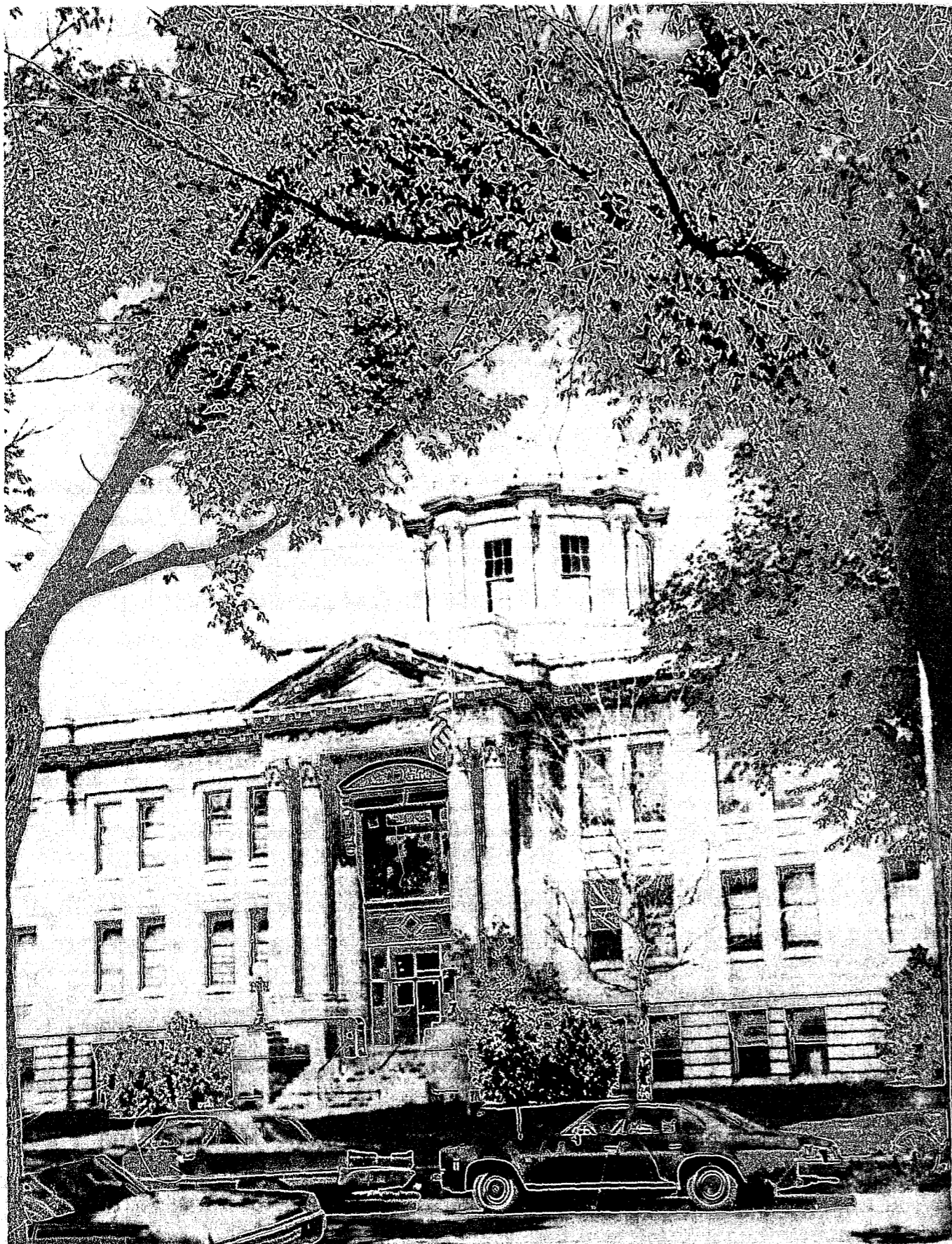

COURT ROOM FACILITIES

1975

IDENTIFYING DATA

COUNTY Richland	DISTRICT 3rd	COUNTY SEAT Wahpeton	POPULATION - 1970 (COUNTY) 18,089
No. of JUDGES RESIDENT 11	No. of COURT ROOMS 1	JUDICIAL SPACE 2,835 sq. ft.	COURT ROOMS RENTED

COURT ROOM DATA

ITEM	COURT ROOM	COURT ROOM	COURT ROOM	COURT ROOM	COURT ROOM
1. LOCAL IDENT.					
2. SIZE	45 x 63 Ft.	X Ft.	X Ft.	X Ft.	X Ft.
3. BUILT/REMODEL	1912				
PHYSICAL					
4. JURY BOX	Yes				
5. SEATING - VISITORS	150				
6. PRESS SECTION	--				
7. JUDGE CHAMBERS	Adjacent				
8. JUDGE ENTRY	Combined				
9. ROBING ROOM	Separate				
10. WASHROOM - JUDGE	No				
11. JURY ROOM	Removed				
12. JURY ROOM SIZE	15 x 23 Ft.	X Ft.	X Ft.	X Ft.	X Ft.
13. DEFENDANT ROOM	Combined				
14. WITNESS ROOM	Combined				
UTILITIES					
15. LIGHTING	Fluorescent				
16. HEATING	Adequate				
17. AIR CONDITION	No				
18. CEILING	Acoustic				
19. FLOOR	Tile				
20. WINDOWS	Yes				
OTHER					
21. VISUAL AIDS	Blackboard				
22. SOUND	None				
23. SECURITY	None				

GENERAL OBSERVATIONS

Rated - Average
 For a district court judge's chamber courtroom, this facility is rated fair. The floor has not been well maintained and greatly distracts from the overall appearance. Too large for today's courtroom needs.

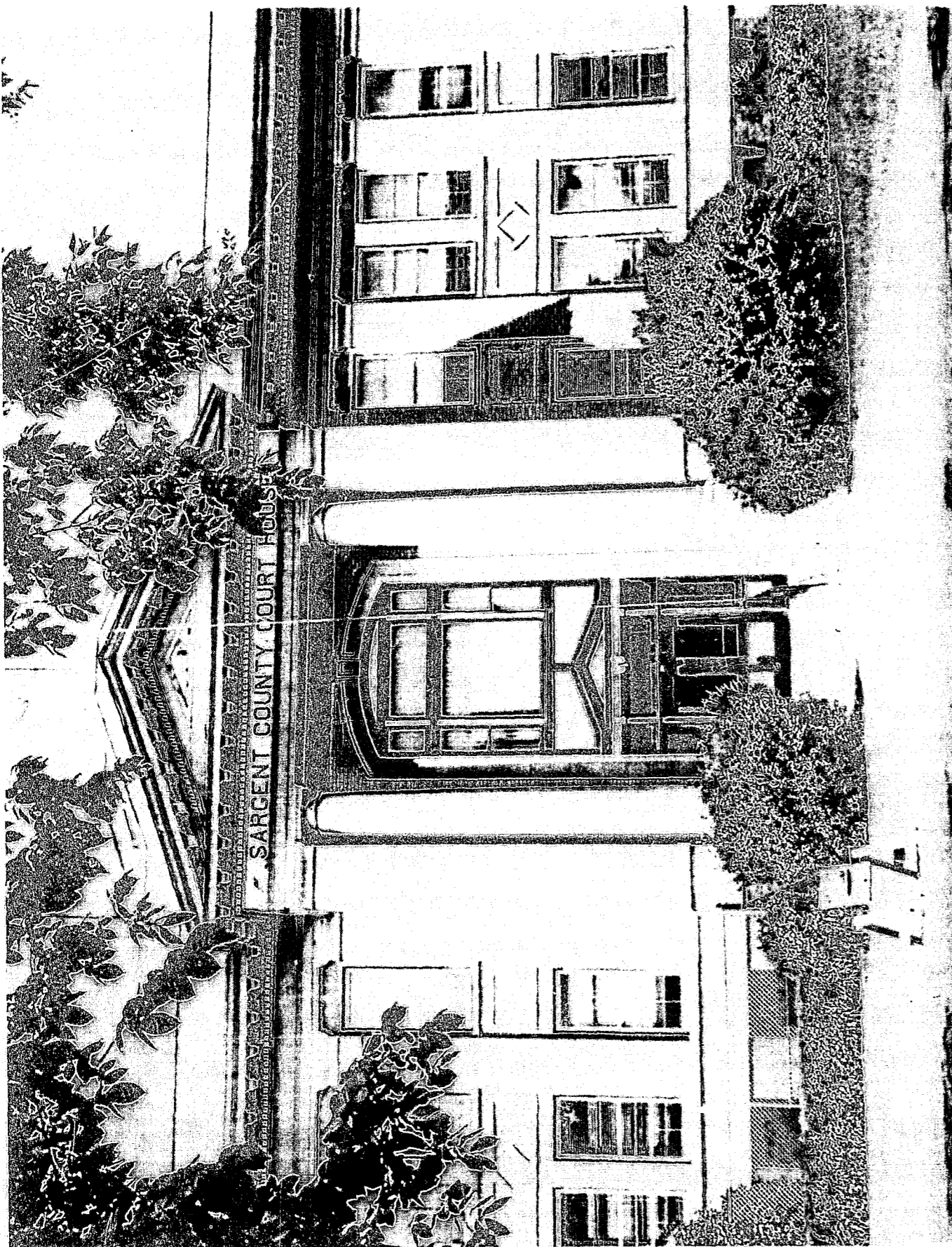

COURT ROOM FACILITIES

1975

IDENTIFYING DATA

COUNTY	XXXXX District	COUNTY SEAT	POPULATION 1970 (COUNTY)
Sargent	3rd	Forman	5, 27
No. of JUDGES	No. of COURT ROOMS	JUDICIAL SPACE	COURT ROOMS RENTED
RESIDENT 5 XXXX	1	2,341 Sq. Ft.	

COURT ROOM DATA

ITEM	COURT ROOM	COURT ROOM	COURT ROOM	COURT ROOM	COURT ROOM
1. LOCAL IDENT.	Co.Ct.Room				
2. SIZE	36 x 45 Ft.	X Ft.	X Ft.	X Ft.	X Ft.
3. BUILT/REMODEL	1910				
PHYSICAL					
4. JURY BOX	Yes				
5. SEATING - VISITORS	125				
6. PRESS SECTION	--				
7. JUDGE CHAMBERS	Removed				
8. JUDGE ENTRY	Combined				
9. ROBING ROOM	Combined				
10. WASHROOM - JUDGE	No				
11. JURY ROOM	Removed				
12. JURY ROOM SIZE	12 x 18 Ft.	X Ft.	X Ft.	X Ft.	X Ft.
13. DEFENDANT ROOM	Combined				
14. WITNESS ROOM	Combined				
UTILITIES					
15. LIGHTING	Fluorescent				
16. HEATING	Adequate				
17. AIR CONDITION	No				
18. CEILING	Acoustic				
19. FLOOR	Tile				
20. WINDOWS	Yes				
OTHER					
21. VISUAL AIDS	Blackboard				
22. SOUND	None				
23. SECURITY	None				

GENERAL OBSERVATIONS

Rated - Average
 An older courtroom which has seen a minimum of upgrading.
 A new ceiling and lighting has been added. Another attorney's table is needed.



COURT ROOM FACILITIES

1975

IDENTIFYING DATA

COUNTY Burleigh	DEKORR District 4th	COUNTY SEAT Bismarck	POPULATION - 1970 (COUNTY) 40,714
No. of JUDGES RESIDENT 5	No. of COURT ROOMS 3	JUDICIAL SPACE 6,752 Sq. Ft.	COURT ROOMS RENTED

COURT ROOM DATA

ITEM	COURT ROOM	COURT ROOM	COURT ROOM	COURT ROOM	COURT ROOM
1. LOCAL IDENT.	Co. Ct. Room	Judges Chamber	Main		
2. SIZE	20 x 30 Ft.	24 x 48 Ft.	50 x 100 Ft.	X Ft.	X Ft.
3. BUILT/REMODEL	--	--	--		
PHYSICAL					
4. JURY BOX	Yes	Yes	Yes		
5. SEATING - VISITORS	55	50	100		
6. PRESS SECTION	--	--	--		
7. JUDGE CHAMBERS	Adjacent	Separate	Separate		
8. JUDGE ENTRY	Separate	Combined	Separate		
9. ROBING ROOM	Combined	Combined	Combined		
10. WASHROOM - JUDGE	No	No	Yes		
11. JURY ROOM	Removed	Removed	Removed		
12. JURY ROOM SIZE	14 x 16 Ft.	14 x 16 Ft.	14 x 16 Ft.	X Ft.	X Ft.
13. DEFENDANT ROOM	Combined	Combined	Combined		
14. WITNESS ROOM	Combined	Combined	Combined		
UTILITIES					
15. LIGHTING	Fluorescent	Incandescent	Fluorescent		
16. HEATING	Adequate	Adequate	Inadequate		
17. AIR CONDITION	No	No	No		
18. CEILING	Acoustic	Acoustic	Acoustic		
19. FLOOR	Tile	Tile	Carpet		
20. WINDOWS	Yes	Yes			
OTHER					
21. VISUAL AIDS	Yes	Yes	Yes		
22. SOUND	None	None	Electronic		
23. SECURITY	None	None	None		

GENERAL OBSERVATIONS

Rated - Good
 County courtroom has no state flag. Rather stark appearance. Main courtroom has no state flag. It is average, old dark furniture, lights added about 1965, does have name plates, very noisy in summer. Judge's chamber marginal. No elevated bench, old furniture from Federal Building. No place for attorneys to have conferences. Bench is too small.



COURT ROOM FACILITIES

1975

IDENTIFYING DATA

COUNTY Eddy	XXXXX District 4th	COUNTY SEAT New Rockford	POPULATION - 1970 (COUNTY) 4,103
No. of JUDGES RESIDENT 4 XXXX	No. of COURT ROOMS 1	JUDICIAL SPACE 2,700 Sq. Ft.	COURT ROOMS RENTED

COURT ROOM DATA

ITEM	COURT ROOM	COURT ROOM	COURT ROOM	COURT ROOM	COURT ROOM
1. LOCAL IDENT.	Co.Ct.Room				
2. SIZE	45 x 60 Ft.	X Ft.	X Ft.	X Ft.	X Ft.
3. BUILT/REMODEL	1899				
PHYSICAL					
4. JURY BOX	Yes				
5. SEATING - VISITORS	140				
6. PRESS SECTION	--				
7. JUDGE CHAMBERS	Adjacent				
8. JUDGE ENTRY	Separate				
9. ROBING ROOM	Combined				
10. WASHROOM - JUDGE	--				
11. JURY ROOM	Removed				
12. JURY ROOM SIZE	-- X -- Ft.	X Ft.	X Ft.	X Ft.	X Ft.
13. DEFENDANT ROOM	Combined				
14. WITNESS ROOM	Combined				
UTILITIES					
15. LIGHTING	Incandescent				
16. HEATING	Adequate				
17. AIR CONDITION	No				
18. CEILING	Plaster				
19. FLOOR	Painted				
20. WINDOWS	--				
OTHER					
21. VISUAL AIDS	None				
22. SOUND	None				
23. SECURITY	None				

GENERAL OBSERVATIONS

Rated - Average
 This courtroom is exactly the way it was the day it was built in 1899 (even the window shades). Acoustics are poor due to lack of drapes and carpeting. Room is too large for today's trials. Piano should be placed elsewhere. Welfare office is using jury room - a typical practice in many courthouses.

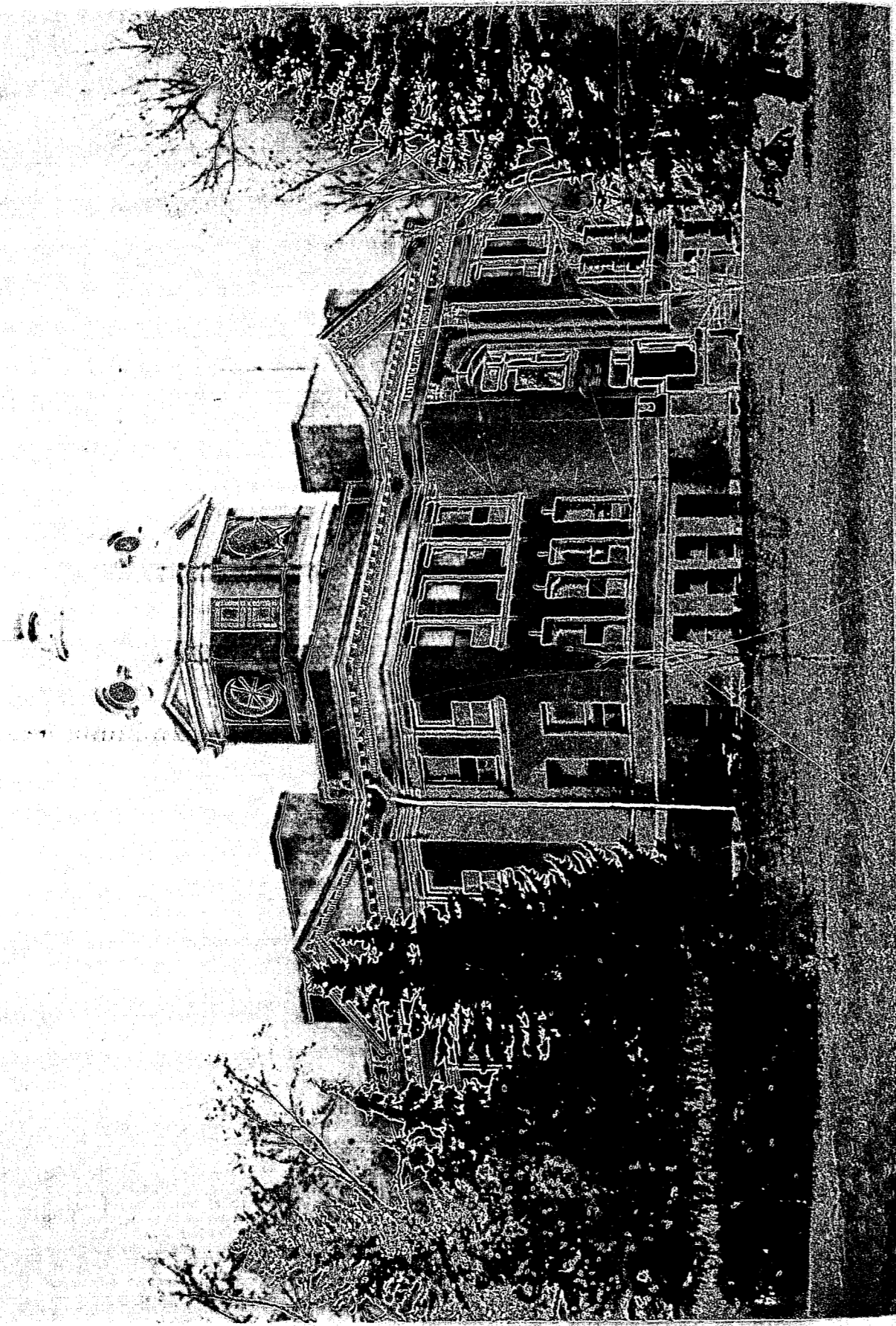

COURT ROOM FACILITIES

1975

IDENTIFYING DATA

COUNTY Foster	CORNER District 4th	COUNTY SEAT Carrington	POPULATION - 1970 (COUNTY) 4,832
No. of JUDGES RESIDENT 3	No. of COURT ROOMS 1	JUDICIAL SPACE 2,700 Sq. Ft.	COURT ROOMS RENTED

COURT ROOM DATA

ITEM	COURT ROOM	COURT ROOM	COURT ROOM	COURT ROOM	COURT ROOM
1. LOCAL IDENT.	Co. Ct. Room				
2. SIZE	45 x 60 Ft.	X Ft.	X Ft.	X Ft.	X Ft.
3. BUILT/REMODEL	1909				
PHYSICAL					
4. JURY BOX	Yes				
5. SEATING - VISITORS	115				
6. PRESS SECTION	--				
7. JUDGE CHAMBERS	Adjacent				
8. JUDGE ENTRY	Separate				
9. ROBING ROOM	Separate				
10. WASHROOM - JUDGE	No				
11. JURY ROOM	Removed				
12. JURY ROOM SIZE	12 x 12 Ft.	X Ft.	X Ft.	X Ft.	X Ft.
13. DEFENDANT ROOM	Combined				
14. WITNESS ROOM	Combined				
UTILITIES					
15. LIGHTING	Incandescent				
16. HEATING	Adequate				
17. AIR CONDITION	No				
18. CEILING	Plaster				
19. FLOOR	Carpet				
20. WINDOWS	Yes				
OTHER					
21. VISUAL AIDS	Yes				
22. SOUND	None				
23. SECURITY	None				

GENERAL OBSERVATIONS

Rated - Poor
 Neat and tidy but very marginal in overall appearance.
 Witness box has unusual placement as does clerk's desk.
 Poor arrangement of counsel table. Acoustics are poor
 due to many hard surfaces.



COURT ROOM FACILITIES

1975

IDENTIFYING DATA

COUNTY Kidder	XXXX District 4th	COUNTY SEAT Steele	POPULATION - 1970 (COUNTY) 4,362
No. of JUDGES RESIDENT 6 XXXX	No. of COURT ROOMS 1	JUDICIAL SPACE 1,200 Sq. Ft.	COURT ROOMS RENTED

COURT ROOM DATA

ITEM	COURT ROOM	COURT ROOM	COURT ROOM	COURT ROOM	COURT ROOM
1. LOCAL IDENT	Co.Ct.Room				
2. SIZE	20x 60 Ft.	X Ft.	X Ft.	X Ft.	X Ft.
3. BUILT/REMODEL	1883 (App)				
PHYSICAL					
4. JURY BOX	Yes				
5. SEATING - VISITORS	56				
6. PRESS SECTION	--				
7. JUDGE CHAMBERS	Adjacent				
8. JUDGE ENTRY	Separate				
9. ROBING ROOM	Combined				
10. WASHROOM - JUDGE	No				
11. JURY ROOM	Removed				
12. JURY ROOM SIZE	20 x 20 Ft.	X Ft.	X Ft.	X Ft.	X Ft.
13. DEFENDANT ROOM	Combined				
14. WITNESS ROOM	Combined				
UTILITIES					
15. LIGHTING	Incandescent				
16. HEATING	Inadequate				
17. AIR CONDITION	No				
18. CEILING	Tin				
19. FLOOR	Wood				
20. WINDOWS	Yes				
OTHER					
21. VISUAL AIDS	None				
22. SOUND	None				
23. SECURITY	None				

GENERAL OBSERVATIONS

Rated - Poor
 No flags. Very little area for attorneys to sit. Jury box poorly placed in relation to judge's bench. Little, if any, remodeling has been done since building was built. Use of courtroom for jury deliberation room is not recommended.

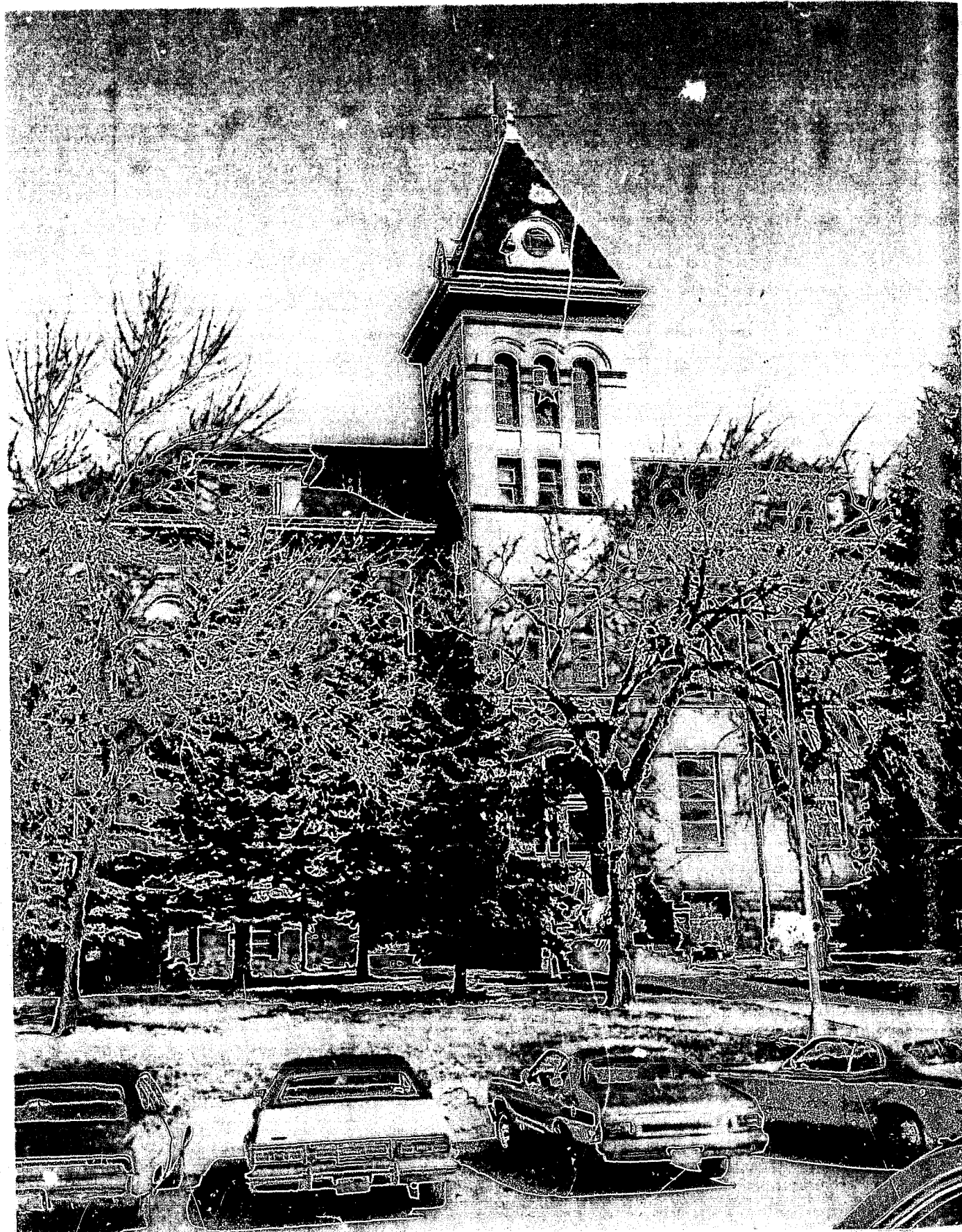

COURT ROOM FACILITIES

1975

IDENTIFYING DATA

COUNTY McLean	CIRCUIT District 4th	COUNTY SEAT Washburn	POPULATION - 1970 (COUNTY) 11,251
No. of JUDGES RESIDENT 8	No. of COURT ROOMS 1	JUDICIAL SPACE 2,079 Sq. Ft.	COURT ROOMS RENTED

COURT ROOM DATA

ITEM	COURT ROOM	COURT ROOM	COURT ROOM	COURT ROOM	COURT ROOM
1. LOCAL IDENT.	Co.Ct.Room				
2. SIZE	33x 63ft.	X Ft.	X Ft.	X Ft.	X Ft.
3. BUILT/REMODEL	1917				
PHYSICAL					
4. JURY BOX	Yes				
5. SEATING - VISITORS	136				
6. PRESS SECTION	--				
7. JUDGE CHAMBERS	Adjacent				
8. JUDGE ENTRY	Separate				
9. ROBING ROOM	Combined				
10. WASHROOM - JUDGE	No				
11. JURY ROOM	Removed				
12. JURY ROOM SIZE	15 x 20 Ft.	X Ft.	X Ft.	X Ft.	X Ft.
13. DEFENDANT ROOM	Combined				
14. WITNESS ROOM	Combined				
UTILITIES					
15. LIGHTING	Fluor. & Incandes.				
16. HEATING	Adequate				
17. AIR CONDITION	No				
18. CEILING	Acoustic				
19. FLOOR	Wood				
20. WINDOW	Yes,				
OTHER					
21. VISUAL AIDS	Yes				
22. SOUND	None				
23. SECURITY	None				

GENERAL OBSERVATIONS

Rated - Good
 No U. S. flag, poor calendar. Well maintained - too large for present day needs. Very stark and acoustics would not be the best. Jury deliberation room is not desirable as it involves jurors mingling with the public.



COURT ROOM FACILITIES

1975

IDENTIFYING DATA

COUNTY Sheridan	XXXX District 4th	COUNTY SEAT McClusky	POPULATION - 1970 (COUNTY) 3,232
No. of JUDGES RESIDENT 4	No. of COURT ROOMS 1	JUDICIAL SPACE 1,800 _{sq.} ft.	COURT ROOMS RENTED

COURT ROOM DATA

ITEM	COURT ROOM	COURT ROOM	COURT ROOM	COURT ROOM	COURT ROOM
1. LOCAL IDENT.	Co.Ct.Room				
2. SIZE	30 x 60 ft.	X ft.	X ft.	X ft.	X ft.
3. BUILT/REMODEL	1940				
PHYSICAL					
4. JURY BOX	Yes				
5. SEATING - VISITORS	80				
6. PRESS SECTION	--				
7. JUDGE CHAMBERS	Adjacent				
8. JUDGE ENTRY	Separate				
9. ROBBING ROOM	Combined				
10. WASHROOM JUDGE	No				
11. JURY ROOM	Adjacent				
12. JURY ROOM SIZE	15 x 20 ft.	X ft.	X ft.	X ft.	X ft.
13. DEFENDANT ROOM	Combined				
14. WITNESS ROOM	Combined				
UTILITIES					
15. LIGHTING	Incandescent				
16. HEATING	Adequate				
17. AIR CONDITION	No				
18. CEILING	Acoustic				
19. FLOOR	Tile				
20. WINDOWS	Yes				
OTHER					
21. VISUAL AIDS	None				
22. SOUND	None				
23. SECURITY	None				

GENERAL OBSERVATIONS

Rated - Average for a small county.
 Lack of jury deliberation room should be noted.
 Clean and well maintained courtroom, but very stark in appearance. Benches for spectators are marginal.

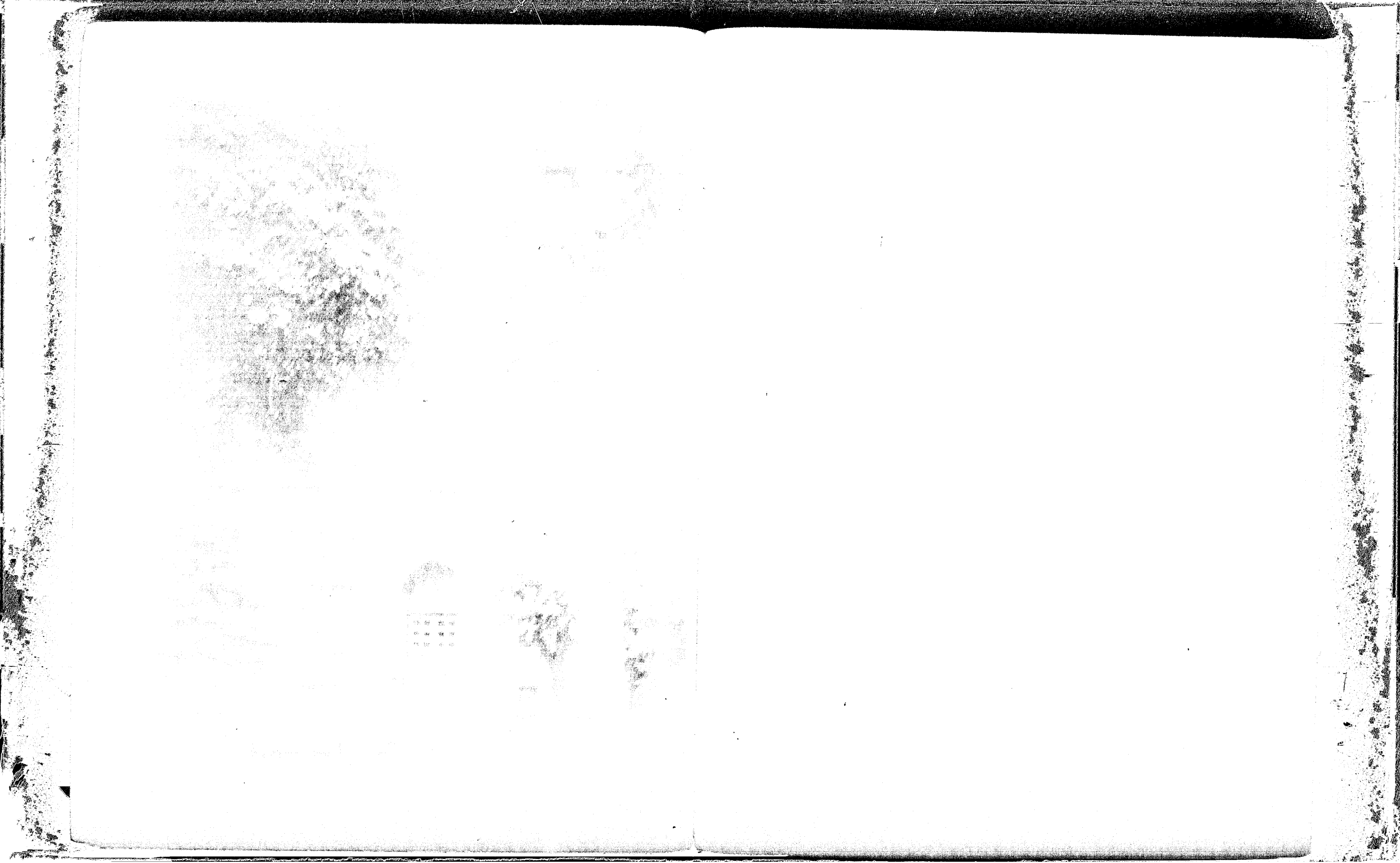



COURT ROOM FACILITIES

1975

IDENTIFYING DATA

COUNTY	Wells	District	4th	COUNTY SEAT	Fessenden	POPULATION 1970 (COUNTY)	7,847
No. of JUDGES	6	No. of COURT ROOMS	1	JUDICIAL SPACE	2,100 Sq. Ft.	COURT ROOMS RENTED	

COURT ROOM DATA

ITEM	COURT ROOM	COURT ROOM	COURT ROOM	COURT ROOM	COURT ROOM
1. LOCAL IDENT.	Co.Ct.Room				
2. SIZE	42 x 50 Ft.	X Ft.	X Ft.	X Ft.	X Ft.
3. BUILT/REMODEL	1895				
PHYSICAL					
4. JURY BOX	Yes				
5. SLATING - VISITORS	140				
6. PRESS SECTION	--				
7. JUDGE CHAMBERS	Adjacent				
8. JUDGE ENTRY	Separate				
9. ROBBING ROOM	Separate				
10. WASHROOM - JUDGE	No				
11. JURY ROOM	Removed				
12. JURY ROOM SIZE	18 x 25 Ft.	X Ft.	X Ft.	X Ft.	X Ft.
13. DEFENDANT ROOM	Combined				
14. WITNESS ROOM	Combined				
UTILITIES					
15. LIGHTING	Fluorescent				
16. HEATING	Adequate				
17. AIR CONDITION	No				
18. CEILING	Acoustic				
19. FLOOR	Wood				
20. WINDOWS	Yes,				
OTHER					
21. VISUAL AIDS	Blackboard				
22. SOUND	None				
23. SECURITY	None				

GENERAL OBSERVATIONS

Rated - Average
 A very old courtroom but can be considered fairly adequate.
 Very spartan in appearance but clean and light. Attorney
 space is somewhat limited.

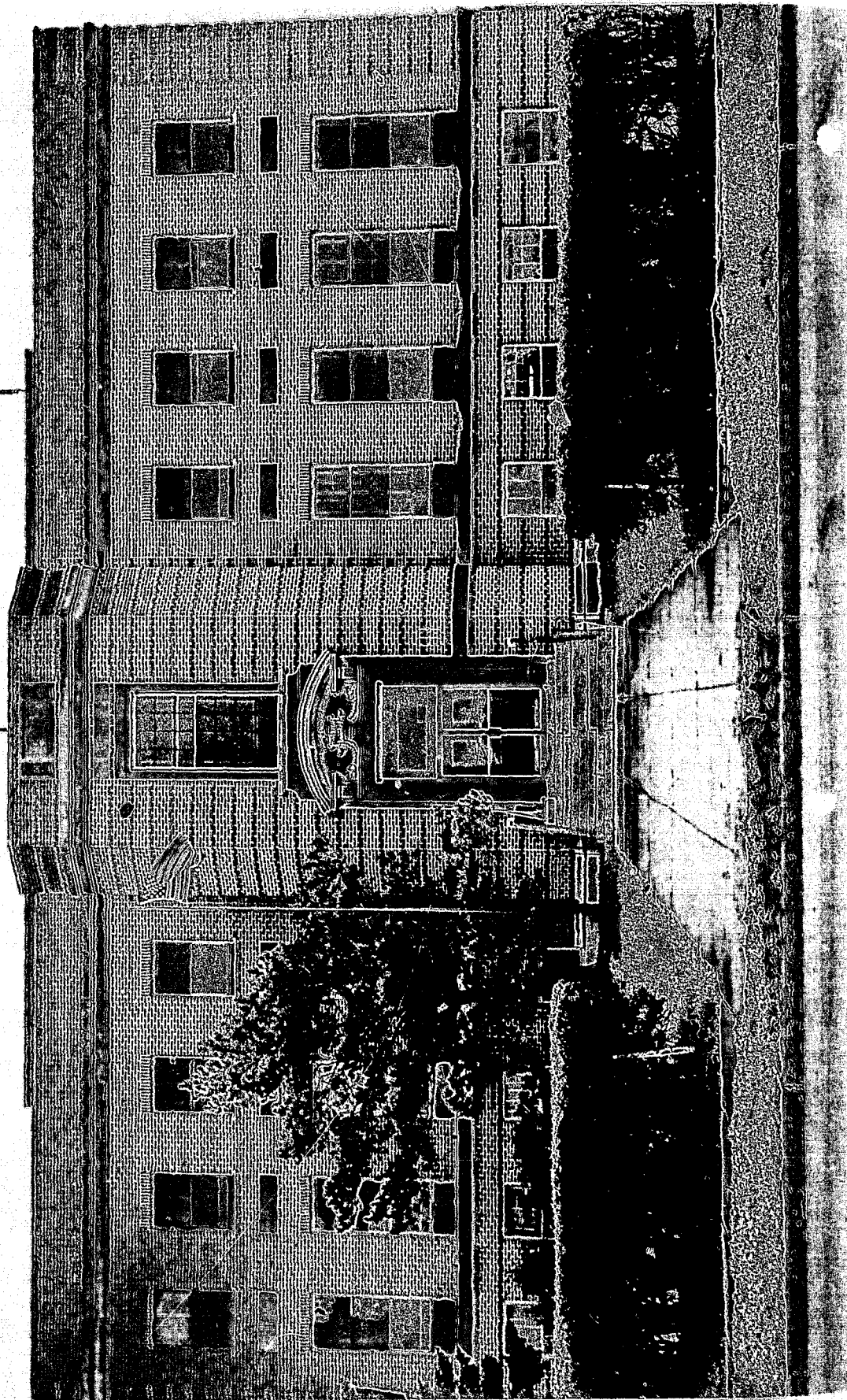

COURT ROOM FACILITIES

1975

IDENTIFYING DATA

COUNTY Burke	BOOK District 5th	COUNTY SEAT Bowbells	POPULATION - 1970 (COUNTY) 4,739
No. of JUDGES 8 X36X	No. of COURT ROOMS 1	JUDICIAL SPACE 2,400 Sq. Ft.	COURT ROOMS RENTED

COURT ROOM DATA

ITEM	COURT ROOM	COURT ROOM	COURT ROOM	COURT ROOM	COURT ROOM
1 LOCAL IDENT	Co.Ct.Room				
2 SIZE	40 x 60 Ft.	X Ft.	X Ft.	X Ft.	X Ft.
3 BUILT/REMODEL	1928				
PHYSICAL					
4 JURY BOX	Yes				
5 SEATING - VISITORS	80				
6 PRESS SECTION	--				
7 JUDGE CHAMBERS	Adjacent				
8 JUDGE ENTRY	Separate				
9 ROBBING ROOM	Combined				
10 WASHROOM - JUDGE	No				
11 JURY ROOM	Removed				
12 JURY ROOM SIZE	12 x 14 Ft.	X Ft.	X Ft.	X Ft.	X Ft.
13 DEFENDANT ROOM	Combined				
14 WITNESS ROOM	Combined				
UTILITIES					
15 LIGHTING	Incandescent				
16 HEATING	Adequate				
17 AIR CONDITION	No				
18 CEILING	Acoustic				
19 FLOOR	Tile				
20 WINDOWS	Yes				
OTHER					
21 VISUAL AIDS	None				
22 SOUND	None				
23 SECURITY	None				

GENERAL OBSERVATIONS

Rated - Average
 Acoustics are poor due to many bad surfaces and considerable distance to spectator area. Only one attorney table. Should be two. Pleasant but somewhat drab appearance.

COURT ROOM FACILITIES

1975

IDENTIFYING DATA

COUNTY	XXXX District	COUNTY SEAT	POPULATION - 1970 (COUNTY)
Divide	5th	Crosby	4,564
No. of JUDGES	No. of COURT ROOMS	JUDICIAL SPACE	COURT ROOMS RENTED
RESIDENT 4	XXXX 1	2,400 Sq. Ft.	

COURT ROOM DATA

ITEM	COURT ROOM	COURT ROOM	COURT ROOM	COURT ROOM	COURT ROOM
1. LOCAL IDENT.	Co.Ct.Room				
2. SIZE	40x 60 Ft.	X Ft.	X Ft.	X Ft.	X Ft.
3. BUILT/REMODEL	1917				
PHYSICAL					
4. JURY BOX	Yes				
5. SEATING - VISITORS	150				
6. PRESS SECTION	--				
7. JUDGE CHAMBERS	Adjacent				
8. JUDGE ENTRY	Separate				
9. ROBBING ROOM	Combined				
10. WASHROOM - JUDGE	Yes				
11. JURY ROOM	Removed				
12. JURY ROOM SIZE	15 x 20 ' Ft.	X Ft.	X Ft.	X Ft.	X Ft.
13. DEFENDANT ROOM	Combined				
14. WITNESS ROOM	Combined				
UTILITIES					
15. LIGHTING	Incandescent				
16. HEATING	Adequate				
17. AIR CONDITION	No				
18. CEILING	Acoustic				
19. FLOOR	Terrazo				
20. WINDOWS	Yes				
OTHER					
21. VISUAL AIDS	None				
22. SOUND	None				
23. SECURITY	None				

GENERAL OBSERVATIONS

Rated - Average
 Very, very stark. One wall is badly water damaged. Courtroom is too large for today's needs. Typical large courtroom that obviously receives little use.

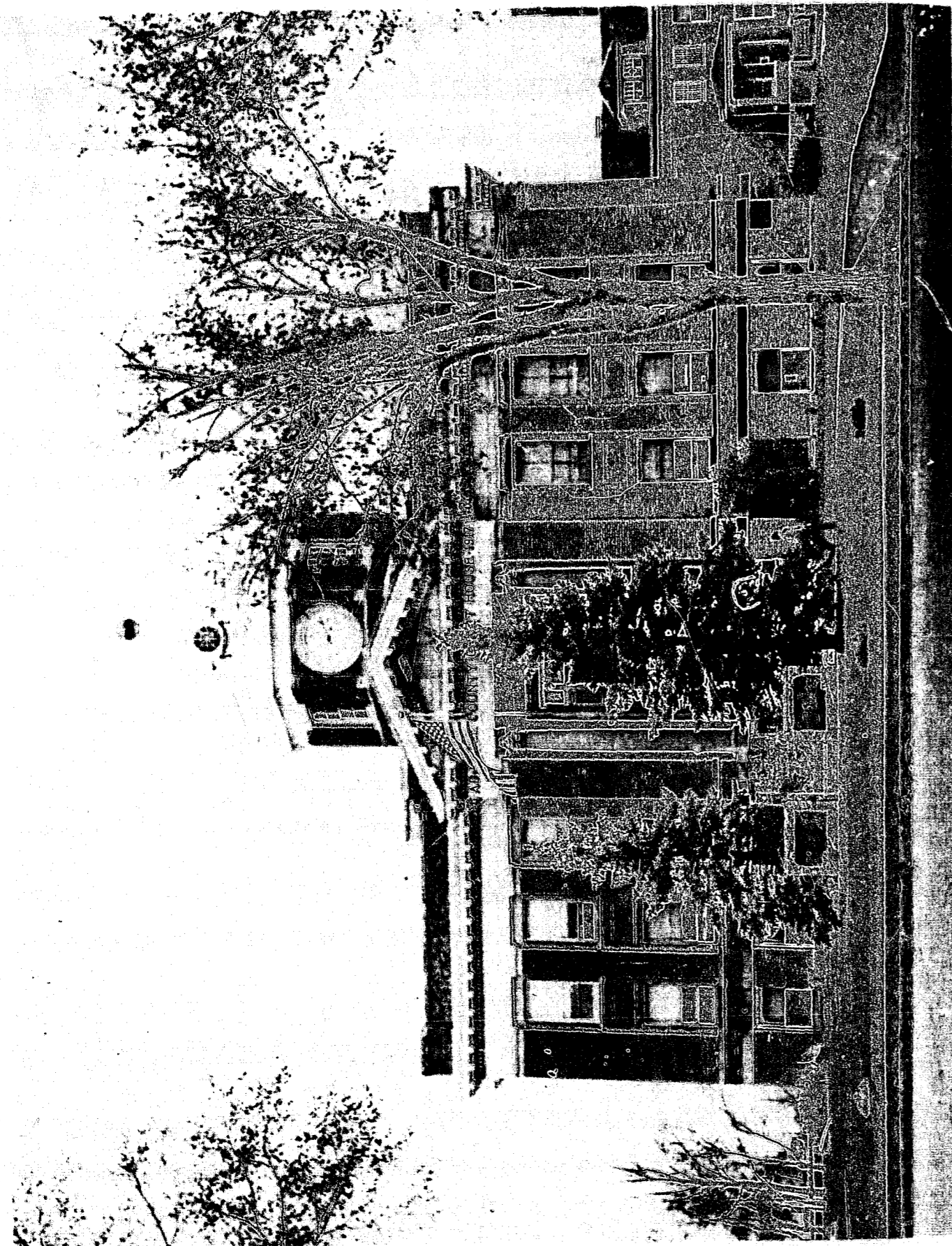

CONTINUED

1 OF 2