

# NCJRS

This microfiche was produced from documents received for inclusion in the NCJRS data base. Since NCJRS cannot exercise control over the physical condition of the documents submitted, the individual frame quality will vary. The resolution chart on this frame may be used to evaluate the document quality.

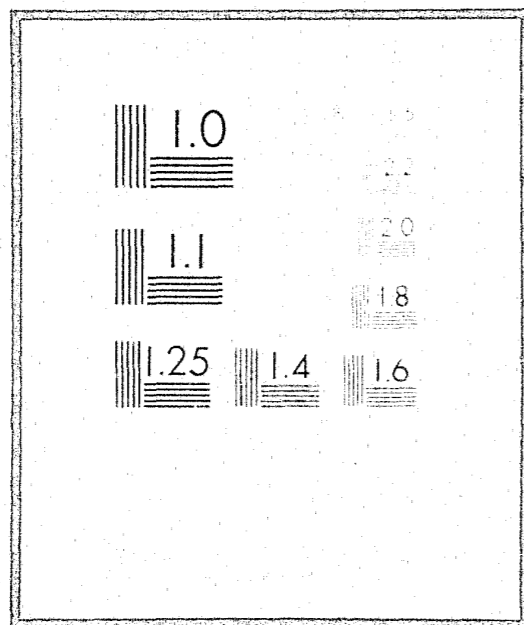

Microfilming procedures used to create this fiche comply with the standards set forth in 41CFR 101.11.504

Points of view or opinions stated in this document are those of the author(s) and do not represent the official position or policies of the U.S. Department of Justice.

U.S. DEPARTMENT OF JUSTICE  
LAW ENFORCEMENT ASSISTANCE ADMINISTRATION  
NATIONAL CRIMINAL JUSTICE REFERENCE SERVICE  
WASHINGTON, D.C. 20531

12/22/76

J a s o n f i l m e d

## RESIDENTS IN WISCONSIN ADULT CORRECTIONAL INSTITUTIONS ON DECEMBER 31, 1975 WITH FIVE-YEAR TRENDS FOR 1971-1975

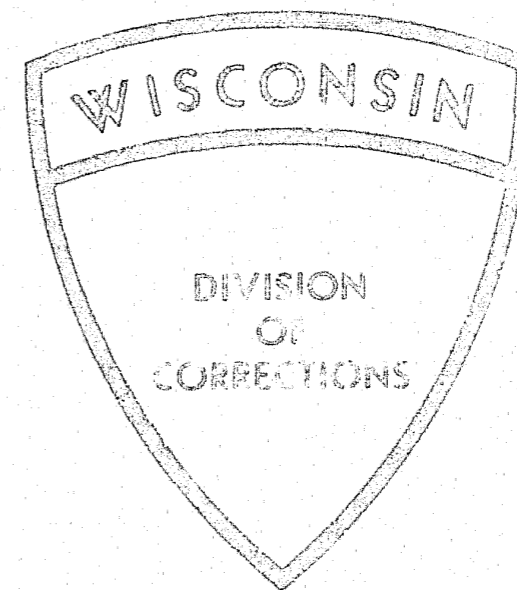

35563 DUP

DEPARTMENT OF HEALTH AND SOCIAL SERVICES  
DIVISION OF CORRECTIONS  
BUREAU OF PLANNING, DEVELOPMENT, AND RESEARCH  
MADISON, WISCONSIN 53701

STATISTICAL BULLETIN C-57

JULY 1976

S T A T E   O F   W I S C O N S I N

DEPARTMENT OF HEALTH AND SOCIAL SERVICES  
Manuel Carballo, Secretary

DIVISION OF CORRECTIONS  
Fred W. Hinickle, Acting Administrator

BUREAU OF PLANNING, DEVELOPMENT, AND RESEARCH  
Paul H. Kusuda, Director

Perry C. Baker, Chief, Research and Evaluation Section  
Theodore H. Johnson, Chief, Information and Systems Development

NCJRS

AUG 2 1976

RESIDENTS IN WISCONSIN  
ADULT CORRECTIONAL INSTITUTIONS  
ON DECEMBER 31, 1975  
WITH FIVE-YEAR TRENDS FOR 1971-1975

This bulletin contains information concerning 2,867 male and 125 female residents in Wisconsin adult correctional institutions on December 31, 1975. Adult males were housed in Wisconsin State Prison, Wisconsin State Reformatory, Wisconsin Correctional Institution, Kettle Moraine Correctional Institution, and the nine camps of the Wisconsin Correctional Camp System for the entire year of 1975. Beginning July 21, 1975 males were also housed in the Wisconsin Home for Women. All females resided at the Wisconsin Home for Women. Effective April 9, 1976 the Wisconsin Home for Women will be renamed Taycheedah Correctional Institution.

The increase in population over 1974 was 14.6 percent for males and 45.4 percent for females. Residents convicted of felonies comprised about 99 percent of the population, an increase of 0.6 percentage point from last year. The misdemeanor and sex deviate categories remained virtually unchanged, while "not reported" (those residents held temporarily pending revocation hearings) decreased 0.5 percentage point from a year ago.

About 83.5 percent of the male residents were new admissions, up three percentage points from 1974. Readmissions with new sentences for males declined by 1.6 percentage points, to 11.1 percent. Readmissions without new sentences decreased by one percentage point to 5.3 percent. New admissions for females remain nearly constant at 94.4 percent, with virtually no change in the year-ago statistics for each readmission category.

White males, including those of Mexican origin, showed a 2.4 percentage point decrease from last year. The Black male population rose by that proportion, to 36.9 percent. White females, including those of Mexican origin, decreased 5.7 percentage points, to 43.2 percent, reflecting the rise in non-white population. Black females increased by 9.1 percentage points over 1974, while Native American and other races declined 3.4 percentage points.

Median age of adult male residents declined very slightly to 25.5 years. Median age within Wisconsin Correctional Institution increased by 1.2 years and within Kettle Moraine Correctional Institution decreased by 2.0 years from 1974. The 37 males at the Home for Women had a median age of 21.7 years. Female adults resident on December 31, 1975 had a median age of 26.1 years, six months older than a year ago. Nearly 73 percent of all adult residents were under age 30.

Those resident males with sentences of less than five years decreased less than a percentage point, to 41.7 percent; those with sentences five less than 10 years increased one percentage point, to 29.4 percent since last year. Female residents sentenced less than five years represent 56.8 percent of their population, a 1.3 percentage point decrease from 1974. Females with five, less than 10 year sentences increased 6.1 percentage points to 22.4 percent. Female life sentence residents increased 1.7 percentage points, to 8.1 percent.

Adult males resident in Wisconsin institutions less than one year represent 49.3 percent of their population, a decrease of two percentage points from 1974. Those in residence five years, less than 10 are 4.2 percent, an increase of one percentage point from a year ago. Females resident less than one year comprise 72 percent of their population, an increase of 10.4 percentage points from a year ago. Those females resident one year, less than 18 months declined to 12.8 percent, a decrease of 8.1 percentage points from 1974 figures. Other lengths of stay remained relatively unchanged.

Table A  
Offense of Male Residents  
December 31, 1971-1975

Major Offense for Which Resident was Sentenced	1971	1972	1973	1974	1975
<u>TOTAL MALES</u>	<u>2,384</u>	<u>1,962</u>	<u>2,071</u>	<u>2,501</u>	<u>2,867</u>
<u>TOTAL PERCENT OF MALES</u>	<u>100.0</u>	<u>100.0</u>	<u>100.0</u>	<u>100.0</u>	<u>100.0</u>
Murder	8.4	10.4	10.4	9.4	9.0
Manslaughter	0.9	1.5	1.3	1.4	1.4
Robbery	20.8	21.2	21.1	21.8	25.7
Assault	3.9	4.6	4.4	4.7	4.0
Burglary	27.5	26.2	26.6	27.7	27.1
Thefts, except auto	5.8	5.6	5.1	4.8	5.2
Auto theft	5.3	4.8	4.5	5.0	4.6
Fraud or embezzlement	0.6	0.6	0.9	0.5	0.9
Forgery and worthless checks	8.0	7.6	7.1	6.6	5.8
Rape (including attempt and sexual intercourse with child)	4.7	5.1	5.5	5.3	5.2
Other sex offenses	2.3	2.1	2.0	1.8	1.7
Drug violations	5.3	4.2	4.9	5.2	5.2
Non-support	0.3	0.2	0.2	0.4	0.1
Disorderly conduct	0.2	0.3	0.1	0.1	0.1
Juvenile delinquency	-	-	-	-	-
All other	6.0	5.6	5.6	4.7	3.9
Not reported	-	-	0.3	0.6	0.1

Offenses for which most male residents were committed remain reasonably in the same proportions over the last five years. Robbery (including armed) has risen from 20.8 percent in 1971 to 25.7 percent in 1975. Forgery and worthless checks have steadily declined from 8.0 percent in 1971 to 5.8 percent in 1975. Selected offenses against persons, murder, manslaughter, robbery, and assault for male residents has risen from 34.0 percent in 1971 to 40.1 percent in 1975.

Table B  
Offense of Female Residents  
December 31, 1971-1975

Major Offense for Which Resident was Sentenced	1971	1972	1973	1974	1975
<u>TOTAL FEMALES</u>	<u>109</u>	<u>74</u>	<u>76</u>	<u>86</u>	<u>125</u>
<u>TOTAL PERCENT OF FEMALES</u>	<u>100.0</u>	<u>100.0</u>	<u>100.0</u>	<u>100.0</u>	<u>100.0</u>
Murder	14.7	16.2	17.1	15.1	11.2
Manslaughter	2.8	1.4	4.0	2.3	3.2
Robbery	7.3	9.4	11.9	10.5	17.6
Assault	9.2	10.8	5.3	5.8	9.6
Burglary	5.5	6.7	1.3	2.3	2.4
Thefts, except auto	6.4	1.4	4.0	4.7	4.0
Auto theft	0.9	-	1.3	1.2	1.6
Fraud or embezzlement	2.8	1.4	2.6	2.3	2.4
Forgery and worthless checks	28.4	33.8	35.4	37.2	32.0
Rape (including attempt and sexual intercourse with child)	-	-	-	-	-
Other sex offenses	0.9	-	2.6	3.5	0.8
Drug violations	6.4	8.1	4.0	5.8	4.0
Non-support	-	-	-	-	-
Disorderly conduct	-	-	-	-	0.8
Juvenile delinquency	-	-	-	-	-
All other	14.7	10.8	10.5	8.1	9.6
Not reported	-	-	-	1.2	0.8

Robbery shows significant steady increase as the major offense of female residents, rising from 7.3 percent in 1971 to 17.6 percent in 1975. Selected offenses against persons, murder, manslaughter, robbery, and assault for females has risen from 34.0 percent in 1971 to 41.6 percent in 1975.

Table C  
County of Commitment for 2,867 Males Resident December 31, 1975  
Selected Counties Ranked by Number of Commitments

County of Commitment	Males Committed	Cumulated Total	County Percent	Cumulated Percent
Milwaukee	1,457	1,457	50.8	50.8
Dane	140	1,597	4.9	55.7
Racine	134	1,731	4.7	60.4
Rock	105	1,836	3.7	64.1
Kenosha	103	1,939	3.6	67.7
Waukesha	88	2,027	3.1	70.8
Sheboygan	67	2,094	2.3	73.1
Brown	59	2,153	2.0	75.1
All other	714	2,867	24.9	100.0

Eight of Wisconsin's 72 counties were responsible for committing 75.1 percent of the male residents. No other county committed more than two percent of the total population. Milwaukee County contributed 50.8 percent, an increase of two percentage points over 1974.

Table D  
County of Commitment for 125 Females Resident December 31, 1975  
Selected Counties Ranked by Number of Commitments

County of Commitment	Females Committed	Cumulated Total	County Percent	Cumulated Percent
Milwaukee	83	83	66.4	66.4
Rock	8	91	6.4	72.8
Dane	4	95	3.2	76.0
Kenosha	4	99	3.2	79.2
Sheboygan	3	102	2.4	81.6
Winnebago	3	105	2.4	84.0
Waukesha	2	107	1.6	85.6
All other	18	125	14.4	100.0

Seven counties had committed 85.6 percent of the adult female population. No other county had committed more than one female resident on December 31, 1975. Milwaukee County commitments represent 66.4 percent of the females, an increase of 12.9 percentage points over last year.

Prepared by: Judith Goth, Management Information Technician  
Bureau of Planning, Development, and Research  
Division of Corrections  
P.O. Box 669  
Madison, WI 53701

Table 1  
Residents in Adult Institutions, by Institution and Sex  
Type of Commitment  
December 31, 1975

Type of Commitment	Total	Total Males	WSP	WSR	WCI	KNCI	Adult Camp System	WHW	
								Males	Females
<u>TOTAL RESIDENTS</u>	<u>2,992</u>	<u>2,867</u>	<u>1,082</u>	<u>665</u>	<u>559</u>	<u>178</u>	<u>346</u>	<u>37</u>	<u>125</u>
Regular commitments	2,979	2,855	1,072	665	559	178	344	37	124
Felony	(2,957)	(2,834)	(1,063)	(661)	(556)	(178)	(341)	(35)	(123)
Misdemeanor	(22)	(21)	(9)	(4)	(3)	(-)	(3)	(2)	(1)
Sex deviate commitments	9	9	7	-	-	-	2	-	-
Not reported	4	3	3	-	-	-	-	-	1
<u>Total Percent of Residents</u>	<u>100.0</u>	<u>100.0</u>	<u>100.0</u>	<u>100.0</u>	<u>100.0</u>	<u>100.0</u>	<u>100.0</u>	<u>100.0</u>	<u>100.0</u>
Regular commitments	99.6	99.6	99.1	100.0	100.0	100.0	99.4	100.0	99.2
Felony	(98.9)	(98.9)	(98.3)	(99.4)	(99.5)	(100.0)	(98.5)	(94.6)	(98.4)
Misdemeanor	(0.7)	(0.7)	(0.8)	(0.6)	(0.5)	(-)	(0.9)	(5.4)	(0.8)
Sex deviate commitments	0.3	0.3	0.6	-	-	-	0.6	-	-
Not reported	0.1	0.1	0.3	-	-	-	-	-	0.8

Note: Type of commitment, offense, and length of sentence are not reported for 1 probationer and 3 parolees held temporarily in institutions pending revocation hearings.



Table 2  
Residents in Adult Institutions, by Institution and Sex  
Admission Status  
December 31, 1975

Admission Status	Total	Total Males	WSP	WSR	WCI	KMCI	Adult Camp System	WHW	
								Males	Females
<u>TOTAL RESIDENTS</u>	<u>2,992</u>	<u>2,867</u>	<u>1,082</u>	<u>665</u>	<u>559</u>	<u>178</u>	<u>346</u>	<u>37</u>	<u>125</u>
<u>New Admission</u>	<u>2,511</u>	<u>2,393</u>	<u>830</u>	<u>607</u>	<u>464</u>	<u>169</u>	<u>290</u>	<u>33</u>	<u>118</u>
New sentence	1,635	1,563	634	352	290	97	174	16	72
Probation violator, new sentence	804	758	152	254	162	65	110	15	46
Probation violator, other	72	72	44	1	12	7	6	2	-
<u>Re-admission With New Sentence</u>	<u>322</u>	<u>319</u>	<u>162</u>	<u>44</u>	<u>69</u>	<u>8</u>	<u>34</u>	<u>2</u>	<u>3</u>
Adult parole violator	198	196	110	17	39	3	26	1	2
Mandatory release violator	90	89	47	11	25	-	5	1	1
Juvenile aftercare violator	34	34	5	16	5	5	3	-	-
<u>Re-admission Without New Sentence</u>	<u>155</u>	<u>152</u>	<u>87</u>	<u>14</u>	<u>26</u>	<u>1</u>	<u>22</u>	<u>2</u>	<u>3</u>
Adult parole violator	92	90	50	8	14	1	15	2	2
Mandatory release violator	63	62	37	6	12	-	7	-	1
<u>Temporary Return Pending Hearing</u>	<u>4</u>	<u>3</u>	<u>3</u>	<u>-</u>	<u>-</u>	<u>-</u>	<u>-</u>	<u>-</u>	<u>1</u>
Parole or mandatory release	3	3	3	-	-	-	-	-	-
Probation	1	-	-	-	-	-	-	-	1
<u>TOTAL PERCENT OF RESIDENTS</u>	<u>100.0</u>	<u>100.0</u>	<u>100.0</u>	<u>100.0</u>	<u>100.0</u>	<u>100.0</u>	<u>100.0</u>	<u>100.0</u>	<u>100.0</u>
<u>New Admission</u>	<u>83.9</u>	<u>83.5</u>	<u>76.7</u>	<u>91.2</u>	<u>83.0</u>	<u>94.9</u>	<u>83.8</u>	<u>89.2</u>	<u>94.4</u>
New sentence	54.6	54.5	58.6	52.9	51.9	54.5	50.3	43.2	57.6
Probation violator, new sentence	26.9	26.5	14.0	38.2	29.0	36.5	31.8	40.6	36.8
Probation violator, other	2.4	2.5	4.1	0.1	2.1	3.9	1.7	5.4	-
<u>Re-admission With New Sentence</u>	<u>10.7</u>	<u>11.1</u>	<u>15.0</u>	<u>6.7</u>	<u>12.4</u>	<u>4.5</u>	<u>9.9</u>	<u>5.4</u>	<u>2.4</u>
Adult parole violator	6.5	6.8	10.2	2.6	7.0	1.7	7.5	2.7	1.6
Mandatory release violator	3.0	3.1	4.3	1.7	4.5	-	1.5	2.7	0.8
Juvenile aftercare violator	1.1	1.2	0.5	2.4	0.9	2.8	0.9	-	-
<u>Re-admission Without New Sentence</u>	<u>5.2</u>	<u>5.3</u>	<u>8.0</u>	<u>2.1</u>	<u>4.6</u>	<u>0.6</u>	<u>6.3</u>	<u>5.4</u>	<u>2.4</u>
Adult parole violator	3.1	3.1	4.6	1.2	2.5	0.6	4.3	5.4	1.6
Mandatory release violator	2.1	2.2	3.4	0.9	2.1	-	2.0	-	0.8
<u>Temporary Return Pending Hearing</u>	<u>0.2</u>	<u>0.1</u>	<u>0.3</u>	<u>-</u>	<u>-</u>	<u>-</u>	<u>-</u>	<u>-</u>	<u>0.8</u>
Parole or mandatory release	0.1	0.1	0.3	-	-	-	-	-	-
Probation	0.1	-	-	-	-	-	-	-	0.8

Table 3  
Residents in Adult Institutions, by Institution and Sex  
OFFENSE  
December 31, 1975

Offense	Total	Total Males	WSP	WSR	WCI	KMCI	Adult Camp System	WHW	
								Males	Females
<u>TOTAL RESIDENTS</u>	<u>2,992</u>	<u>2,867</u>	<u>1,082</u>	<u>665</u>	<u>559</u>	<u>178</u>	<u>346</u>	<u>37</u>	<u>125</u>
Murder	272	258	151	45	30	6	26	-	14
Manslaughter	45	41	15	6	12	3	4	1	4
Robbery	760	738	284	206	140	40	60	8	22
Assault	126	114	54	20	27	1	12	-	12
Burglary	779	776	201	205	173	75	108	14	3
Thefts, except auto	155	150	55	32	29	11	22	1	5
Auto theft	135	133	36	45	22	11	16	3	2
Fraud or embezzlement	28	25	8	1	6	1	8	1	3
Forgery or worthless checks	206	166	67	28	34	8	26	3	40
Rape (including attempt)	117	117	54	25	25	3	10	-	-
Indecent behavior with child	28	28	17	2	5	2	2	-	-
Sexual intercourse with child	33	33	14	3	9	3	3	1	-
Other sex offenses	21	20	6	4	7	-	3	-	1
Drug violations	153	148	58	29	26	9	25	1	5
Non-support	2	2	-	-	-	1	1	-	-
Disorderly conduct	3	2	1	1	-	-	-	-	1
All other	125	113	58	13	14	4	20	4	12
Not reported	4	3	3	-	-	-	-	-	1
<u>TOTAL PERCENT OF RESIDENTS</u>	<u>100.0</u>	<u>100.0</u>	<u>100.0</u>	<u>100.0</u>	<u>100.0</u>	<u>100.0</u>	<u>100.0</u>	<u>100.0</u>	<u>100.0</u>
Murder	9.1	9.0	13.9	6.8	5.4	3.4	7.5	-	11.2
Manslaughter	1.5	1.4	1.4	0.9	2.1	1.7	1.2	2.7	3.2
Robbery	25.4	25.7	26.2	31.0	25.0	22.5	17.3	21.6	17.6
Assault	4.2	4.0	5.0	3.0	4.8	0.6	3.5	-	9.6
Burglary	26.1	27.1	18.6	30.8	30.9	42.1	31.2	37.9	2.4

Table 3 (Concluded)

Offense	Total	Total Males	WSP	WSR	WCI	KMCI	Adult Camp System	WHW	
								Males	Females
Thefts, except auto	5.2	5.2	5.1	4.8	5.2	6.2	6.4	2.7	4.0
Auto theft	4.5	4.6	3.3	6.8	3.9	6.2	4.6	8.1	1.6
Fraud or embezzlement	0.9	0.9	0.7	0.1	1.1	0.5	2.3	2.7	2.4
Forgery or worthless checks	6.9	5.8	6.2	4.2	6.1	4.5	7.5	8.1	32.0
Rape (including attempt)	3.9	4.1	5.0	3.8	4.5	1.7	2.9	-	-
Indecent behavior with child	0.9	1.0	1.6	0.3	0.9	1.1	0.5	-	-
Sexual intercourse with child	1.1	1.1	1.3	0.5	1.6	1.7	0.9	2.7	-
Other sex offenses	0.7	0.7	0.5	0.6	1.3	-	0.9	-	0.8
Drug violations	5.1	5.2	5.4	4.4	4.7	5.0	7.2	2.7	4.0
Non-support	0.1	0.1	-	-	-	0.6	0.3	-	-
Disorderly conduct	0.1	0.1	0.1	0.1	-	-	-	-	0.8
All other	4.2	3.9	5.4	1.9	2.5	2.2	5.8	10.8	9.6
Not reported	0.1	0.1	0.3	-	-	-	-	-	0.8

Table 4

## Residents in Adult Institutions, by Institution and Sex

## Race

December 31, 1975

Race	Total	Total Males	WSP	WSR	WCI	KMCI	Adult Camp System	WHW	
								Males	Females
<u>TOTAL RESIDENTS</u>	<u>2,992</u>	<u>2,867</u>	<u>1,082</u>	<u>665</u>	<u>559</u>	<u>178</u>	<u>346</u>	<u>37</u>	<u>125</u>
White	1,738	1,685	593	408	318	93	246	27	53
White (Mexican Origin)	42	41	24	5	7	3	1	1	1
Non-White	1,212	1,141	465	252	234	82	99	9	71
Black	1,124	1,056	428	230	229	77	84	8	68
Native American (Indian)	84	81	33	22	5	5	15	1	3
Other	4	4	4	-	-	-	-	-	-
<u>TOTAL PERCENT OF RESIDENTS</u>	<u>100.0</u>	<u>100.0</u>	<u>100.0</u>	<u>100.0</u>	<u>100.0</u>	<u>100.0</u>	<u>100.0</u>	<u>100.0</u>	<u>100.0</u>
White	58.1	58.8	54.8	61.4	56.9	52.2	71.1	73.0	42.4
White (Mexican Origin)	1.4	1.4	2.2	0.7	1.2	1.7	0.3	2.7	0.8
Non-White	40.5	39.8	43.0	37.9	41.9	46.1	28.6	24.3	56.8
Black	37.6	36.9	39.6	34.6	41.0	43.3	24.3	21.6	54.4
Native American (Indian)	2.8	2.8	3.0	3.3	0.9	2.8	4.3	2.7	2.4
Other	0.1	0.1	0.4	-	-	-	-	-	-

Table 5

## Residents in Adult Institutions, by Institution and Sex

## AGE

December 31, 1975

Age	Total	Cumulated Total	Total Males	WSP	WSR	WCI	KMCI	Adult Camp System	WHW	
									Males	Females
<u>TOTAL RESIDENTS</u>	<u>2,992</u>	<u>2,992</u>	<u>2,867</u>	<u>1,082</u>	<u>665</u>	<u>559</u>	<u>178</u>	<u>346</u>	<u>37</u>	<u>125</u>
Less than 20	328	328	314	4	182	40	44	31	13	14
20, less than 25	1,087	1,415	1,047	170	428	220	96	117	16	40
25, less than 30	756	2,171	719	402	46	163	20	83	5	37
30, less than 35	357	2,528	341	226	4	62	7	41	1	16
35, less than 40	178	2,706	171	108	2	27	5	28	1	7
40, less than 45	119	2,825	116	75	2	23	2	13	1	3
45, less than 50	72	2,897	66	35	-	14	4	13	-	6
50, less than 55	48	2,945	46	28	-	9	-	9	-	2
55, less than 65	38	2,983	38	27	-	1	-	10	-	-
65 and over	9	2,992	9	7	1	-	-	1	-	-
<u>TOTAL PERCENT OF RESIDENTS</u>	<u>100.0</u>	<u>100.0</u>	<u>100.0</u>	<u>100.0</u>	<u>100.0</u>	<u>100.0</u>	<u>100.0</u>	<u>100.0</u>	<u>100.0</u>	<u>100.0</u>
Less than 20	11.0	11.0	11.0	0.4	27.4	7.1	24.7	9.0	35.1	11.2
20, less than 25	36.3	47.3	36.5	15.7	64.4	39.4	53.9	33.8	43.3	32.0
25, less than 30	25.3	72.6	25.1	37.2	6.9	29.2	11.3	24.0	13.5	29.6
30, less than 35	11.9	84.5	11.9	20.9	0.6	11.1	3.9	11.9	2.7	12.8
35, less than 40	5.9	90.4	6.0	10.0	0.3	4.8	2.8	8.1	2.7	5.6
40, less than 45	4.0	94.4	4.0	6.9	0.3	4.1	1.1	3.7	2.7	2.4
45, less than 50	2.4	96.8	2.3	3.2	-	2.5	2.3	3.7	-	4.8
50, less than 55	1.6	98.4	1.6	2.6	-	1.6	-	2.6	-	1.6
55, less than 65	1.3	99.7	1.3	2.5	-	0.2	-	2.9	-	-
65 and over	0.3	100.0	0.3	0.6	0.1	-	-	0.3	-	-
Median			25.5	29.6	21.8	25.6	22.3	26.5	21.7	26.1

Table 6  
Residents in Adult Institutions, by Institution and Sex  
Length of Sentence  
December 31, 1975

Length of Sentence	Total	Cumulated Total	Total Males	WSP	WSR	WCI	KMCI	Adult Camp System	WHW	
									Males	Females
<b>TOTAL RESIDENTS</b>	<b>2,992</b>	<b>2,867</b>	<b>1,082</b>	<b>665</b>	<b>559</b>	<b>178</b>	<b>346</b>	<b>37</b>	<b>125</b>	
Under 1 year	5	5	4	3	-	1	-	-	1	
1 year, less than 2	177	182	160	40	55	19	33	4	17	
2 years, less than 3	321	503	304	87	74	47	51	7	17	
3 years, less than 4	504	1,007	478	115	123	117	63	10	26	
4 years, less than 5	259	1,266	249	59	58	73	31	3	10	
5 years, less than 10	872	2,138	844	296	205	202	39	12	28	
10 years, less than 15	316	2,454	308	153	72	38	34	1	8	
15 years, less than 20	162	2,616	157	101	24	23	8	-	5	
20 years or more, but not life	234	2,850	230	143	36	29	17	-	4	
Life	129	2,979	121	75	18	10	17	-	8	
Indeterminate (sex deviate)	9	2,988	9	7	-	-	2	-	-	
Not reported	4	2,992	3	3	-	-	-	-	1	
<b>TOTAL PERCENT OF RESIDENTS</b>	<b>100.0</b>	<b>100.0</b>	<b>100.0</b>	<b>100.0</b>	<b>100.0</b>	<b>100.0</b>	<b>100.0</b>	<b>100.0</b>	<b>100.0</b>	
Under 1 year	0.2	0.2	0.1	0.3	-	0.2	-	-	0.8	
1 year, less than 2	5.9	6.1	5.6	3.7	8.3	3.4	9.5	10.8	13.6	
2 years, less than 3	10.7	16.8	10.6	8.1	11.1	8.4	14.8	18.9	13.6	
3 years, less than 4	16.8	33.6	16.7	10.6	18.5	20.9	18.2	27.0	20.8	
4 years, less than 5	8.7	42.3	8.7	5.5	8.7	13.1	9.0	8.1	8.0	
5 years, less than 10	29.2	71.5	29.4	27.4	30.9	36.1	26.0	32.5	22.4	
10 years, less than 15	10.5	82.1	10.8	14.1	10.8	6.8	9.8	2.7	6.4	
15 years, less than 20	5.4	87.5	5.5	9.3	3.6	4.1	2.3	-	4.0	
20 years or more, but not life	7.8	95.3	8.0	13.2	5.4	5.2	4.9	-	3.2	
Life	4.3	99.6	4.2	6.9	2.7	1.8	4.9	-	6.4	
Indeterminate (sex deviate)	0.3	99.9	0.3	0.6	-	-	0.6	-	-	
Not reported	0.1	100.0	0.1	0.3	-	-	-	-	0.8	

Table 7  
Residents in Adult Institutions, by Institution and Sex  
County of Commitment  
December 31, 1975

County of Commitment	Total	Total Males	WSP	WSR	WCI	KMCI	Adult Camp System	WHW	
								Males	Females
<b>TOTAL RESIDENTS</b>	<b>2,992</b>	<b>2,867</b>	<b>1,082</b>	<b>665</b>	<b>559</b>	<b>178</b>	<b>346</b>	<b>37</b>	<b>125</b>
Adams	6	5	4	1	-	-	-	-	1
Ashland	6	6	1	2	-	-	3	-	-
Barron	17	17	5	4	1	1	5	1	-
Bayfield	2	2	-	1	1	-	-	-	-
Brown	60	59	14	27	3	2	11	2	1
Buffalo	4	4	2	1	1	-	-	-	-
Burnett	2	2	1	-	-	-	1	-	-
Calumet	-	-	-	-	-	-	-	-	-
Chippewa	11	11	3	4	-	1	3	-	-
Clark	6	6	1	2	-	1	2	-	-
Columbia	7	7	1	1	2	1	2	-	-
Crawford	4	4	1	1	2	1	1	-	-
Dane	144	140	67	30	21	5	16	1	4
Dodge	21	20	9	2	4	1	4	1	1
Door	6	6	1	3	-	-	2	-	-
Douglas	34	34	12	2	8	1	12	-	-
Dunn	8	8	3	2	1	1	1	-	-
Eau Claire	33	32	9	7	4	1	10	1	1
Florence	1	1	-	-	-	-	1	-	-
Fond du Lac	45	44	12	11	7	2	10	2	1
Forest	2	2	2	-	-	-	-	-	-
Grant	13	13	4	3	5	-	1	-	-
Green	3	2	-	1	1	-	-	-	-
Green Lake	5	5	-	2	1	-	-	-	-
Iowa	2	2	-	-	2	-	-	-	-
Iron	4	4	3	-	-	-	1	-	-
Jackson	9	8	1	3	2	1	1	-	-
Jefferson	11	11	7	-	1	1	1	-	-
Juneau	13	13	3	4	3	2	1	-	-
Kenosha	107	103	43	22	22	6	6	4	4
Kewaunee	-	-	-	-	-	-	-	-	-
LaCrosse	28	28	7	5	9	1	6	-	-
LaFayette	-	-	-	-	-	-	-	-	-
Langlade	21	20	5	11	1	1	4	-	-
Lincoln	6	6	2	2	1	1	1	-	-
Manitowoc	18	17	6	6	1	1	3	-	-
Marathon	31	30	10	7	4	1	8	-	-
Marquette	21	20	7	5	1	2	5	-	-
Marquette	1	1	1	1	-	-	-	-	-
Menominee	1	1	-	-	-	-	-	-	-



Table 7 (Concluded)

County of Commitment	Total	Total Males	WSP	WSR	WCI	KMCI	Adult Camp System	WHW	
								Males	Females
Milwaukee	1,540	1,457	593	317	307	96	131	13	83
Monroe	2	2	1	-	1	-	-	-	-
Oconto	14	14	3	6	2	1	2	-	-
Oneida	18	17	7	5	-	3	2	-	1
Outagamie	42	41	11	13	6	4	7	-	1
Ozaukee	18	18	5	2	7	3	1	-	-
Pepin	2	1	1	-	-	-	-	-	-
Pierce	5	5	2	-	1	1	1	-	-
Polk	8	8	2	2	1	1	2	-	-
Portage	10	10	3	3	3	-	1	-	-
Price	5	5	-	4	-	-	1	-	-
Racine	134	134	61	32	21	4	15	1	-
Richland	5	5	-	2	1	1	1	-	-
Rock	113	105	34	19	36	3	11	2	8
Rusk	8	8	3	4	1	-	-	-	-
St. Croix	11	11	1	2	2	2	4	-	-
Sauk	16	15	4	5	3	1	2	-	1
Sawyer	5	5	1	1	1	-	2	-	-
Shawano	23	22	9	7	2	-	4	-	1
Sheboygan	70	67	19	19	15	9	4	1	3
Taylor	4	4	-	1	1	1	1	-	-
Trempealeau	7	7	1	2	-	-	4	-	-
Vernon	7	7	3	2	1	-	1	-	-
Vilas	8	8	2	2	1	1	1	1	-
Walworth	19	19	7	3	9	-	-	-	-
Washburn	8	8	4	2	1	-	1	-	-
Washington	20	19	8	2	2	2	4	1	1
Waukesha	90	88	31	24	13	3	14	3	2
Waupaca	6	6	1	-	3	1	1	-	-
Wausshara	5	5	1	-	2	-	2	-	-
Winnebago	40	37	11	8	7	4	4	3	3
Wood	16	15	6	5	2	2	-	-	-

Table 8

Residents in Adult Institutions, by Institution and Sex  
Time in Institution  
December 31, 1975

Time in Institution Since Current Admission/a	Total	Cumulated Total	Total Males	WSP	WSR	WCI	KMCI	Adult Camp System	WHW	
									Males	Females
<b>TOTAL RESIDENTS</b>	<b>2,992</b>		<b>2,867</b>	<b>1,082</b>	<b>665</b>	<b>559</b>	<b>178</b>	<b>346</b>	<b>37</b>	<b>125</b>
Less than 6 months	800	800	741	271	240	120	49	48	13	59
6 months, less than 1 year	702	1,502	671	216	175	131	70	71	8	31
1 year, less than 1-1/2	461	1,963	445	138	92	115	24	69	7	16
1-1/2 years, less than 2	297	2,260	293	121	62	59	12	37	2	4
2 years, less than 3	355	2,615	347	151	61	58	13	57	7	8
3 years, less than 4	169	2,784	167	84	19	39	4	21	-	2
4 years, less than 5	65	2,849	64	24	11	13	3	13	-	1
5 years, less than 10	123	2,972	120	69	5	22	2	22	-	3
10 years or more	20	2,992	19	8	-	2	1	8	-	1
<b>TOTAL PERCENT OF RESIDENTS</b>	<b>100.0</b>		<b>100.0</b>	<b>100.0</b>	<b>100.0</b>	<b>100.0</b>	<b>100.0</b>	<b>100.0</b>	<b>100.0</b>	<b>100.0</b>
Less than 6 months	26.7	26.7	25.9	25.0	36.1	21.5	27.5	13.9	35.2	47.2
6 months, less than 1 year	23.5	50.2	23.4	20.0	26.3	23.4	39.3	20.5	21.6	24.8
1 year, less than 1-1/2	15.4	65.6	15.5	12.8	13.8	20.6	13.5	19.9	18.9	12.8
1-1/2 years, less than 2	9.9	75.5	10.2	11.2	9.3	10.6	6.7	10.7	5.4	3.2
2 years, less than 3	11.9	87.4	12.1	13.9	9.2	10.4	7.3	16.5	18.9	6.4
3 years, less than 4	5.6	93.0	5.8	7.8	2.9	7.0	2.3	6.1	-	1.6
4 years, less than 5	2.2	95.2	2.2	2.2	1.7	2.2	1.7	3.7	-	0.8
5 years, less than 10	4.1	99.3	4.2	6.4	0.7	3.9	1.1	6.4	-	2.4
10 years or more	0.7	100.0	0.7	0.7	-	0.4	0.6	2.3	-	0.8

/a Time in institution is computed since last admission to any adult correctional institution; thus, the time for residents transferred includes time served in previous institutions.

**END**

*7/11/55/11/20/51*