

NCJRS

This microfiche was produced from documents received for inclusion in the NCJRS data base. Since NCJRS cannot exercise control over the physical condition of the documents submitted, the individual frame quality will vary. The resolution chart on this frame may be used to evaluate the document quality.

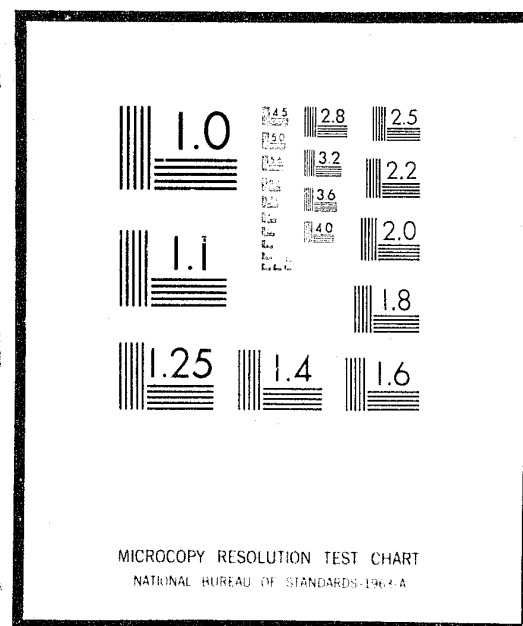

Microfilming procedures used to create this fiche comply with the standards set forth in 41CFR 101-11.504

Points of view or opinions stated in this document are those of the author(s) and do not represent the official position or policies of the U.S. Department of Justice.

U.S. DEPARTMENT OF JUSTICE
LAW ENFORCEMENT ASSISTANCE ADMINISTRATION
NATIONAL CRIMINAL JUSTICE REFERENCE SERVICE
WASHINGTON, D.C. 20531

12/14/76

Date filmed

State Of New Jersey -

Proceedings In The Municipal Courts

TRAFFIC (NON-PARKING), PARKING AND CRIMINAL CASES



September 1, 1974 To August 31, 1975

35211

ADMINISTRATIVE OFFICE OF THE COURTS
STATE HOUSE ANNEX, TRENTON, NEW JERSEY

ADMINISTRATIVE OFFICE OF THE COURTS
STATE OF NEW JERSEY

ARTHUR J. SIMPSON, JR.
JUDGE SUPERIOR COURT
APPELLATE DIVISION
ACTING ADMINISTRATIVE DIRECTOR OF THE COURTS



STATE HOUSE ANNEX
TRENTON
NEW JERSEY
08625
609 292 4616

May 21, 1976

TO THE JUDGES OF THE MUNICIPAL COURTS:

Herewith is the statistical report covering the activities of the Municipal Courts and of the County District Courts exercising concurrent jurisdiction for the court year from September 1, 1974 to August 31, 1975.

I should like to take this opportunity to acknowledge the splendid assistance and cooperation extended to the Administrative Office by the judges and supporting personnel.

NCJ
JUL 1 1976

THE MUNICIPAL COURTS

On August 31, 1975, there were 525 municipal courts, including 17 joint municipal courts serving two or more municipalities. These courts were presided over by 396 judges, who reported spending 115,602 hours hearing all types of cases, an increase of 3.7% over the prior court year.

A total of 3,923,999 complaints were filed, an increase of 7.5%. This included 2,506,443 parking complaints, 1,088,147 non-parking complaints and 329,409 minor criminal complaints. The 329,409 minor criminal complaints filed is an increase of 28,070 or 9.2% over the prior court year. These complaints involved disorderly persons offenses, local ordinance violations and minor indictable offenses heard on waiver of indictment and trial by jury. Of the total 3,132,630 dispositions, excluding cases closed for failure to appear, the violations bureaus disposed of 93.4% of the parking complaints and 66.2% of the non-parking traffic complaints.

There were 66,481 complaints referred by the municipal courts to the county prosecutors for the action of the grand juries and 5,785 to the juvenile and domestic relations courts or other municipal courts, for a combined total of 72,266 referrals, an increase of 10.9% from the prior year.

There was a decrease of 712 in the number of defendants sentenced to jail, from 12,869 to 12,157. The number of persons put on probation decreased from 8,883 to 8,159. The judges revoked 20,410 motor vehicle drivers' licenses, an increase of 2,323 (12.8%) over the prior court year.

Of the non-parking traffic cases heard in court, 18.2% resulted in dismissals or findings of not guilty.

There were 66,608 non-parking traffic, 51,075 parking and 5,447 non-traffic (criminal) complaints filed in the five county district courts which exercised concurrent jurisdiction with the municipal courts, most of which were in Bergen and Hudson Counties.

The municipal courts and the county district courts that exercised concurrent jurisdiction imposed fines, costs, and bail forfeitures of \$41,813,114.

Expenditures for the municipal courts for the calendar year 1974 included \$2,831,160 for judges' salaries, \$7,664,067 for other salaries, and \$1,628,984 for other expenses. Total expenditures increased \$1,405,618 or 13.1% over the prior calendar year.

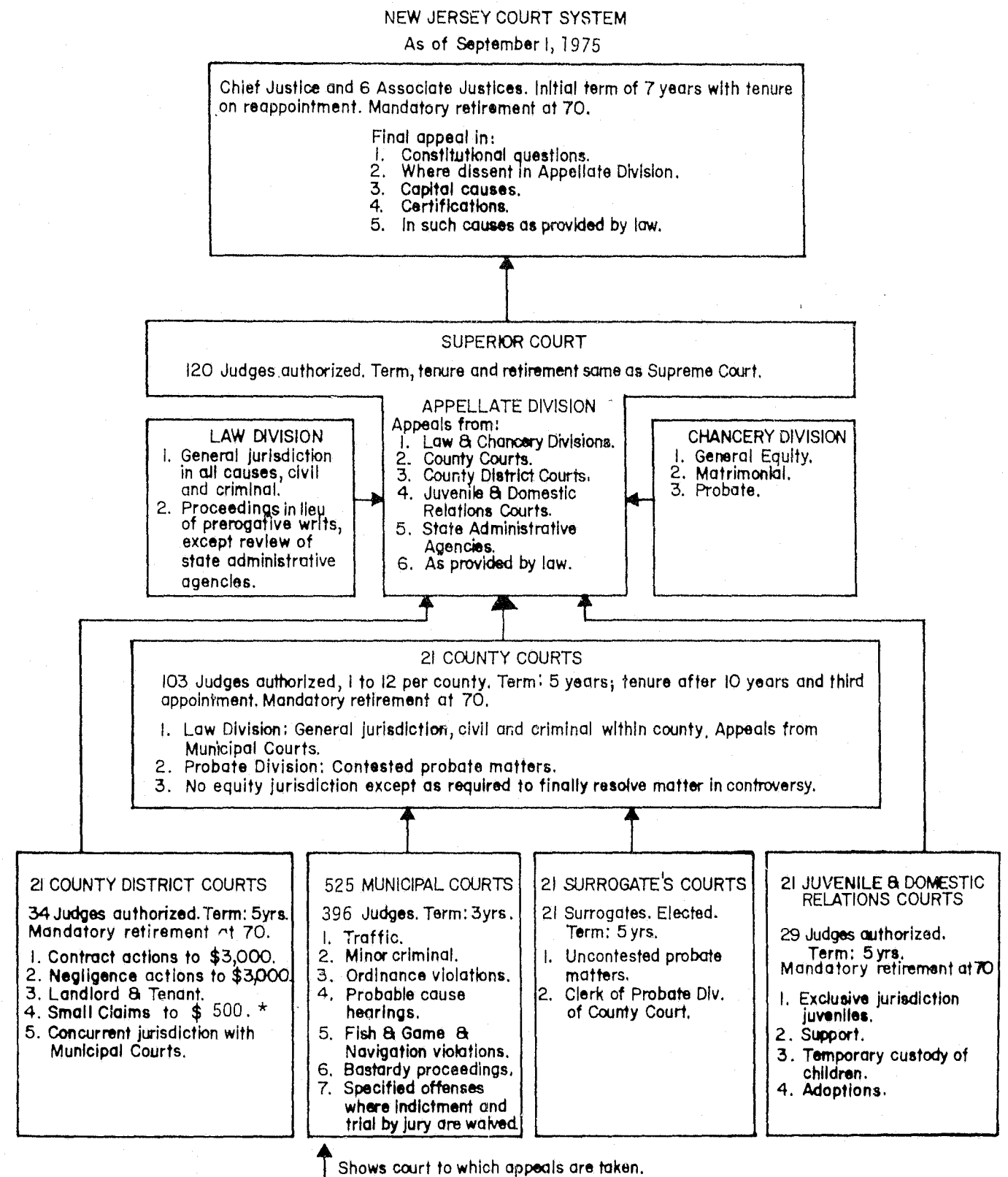

* Increased from \$200 to \$500, 5/1/75 (P.L. 1975, c.72).

COMPARATIVE SUMMARY
STATUS OF THE CALENDARS

September 1, 1974 to August 31, 1975

	Sept. 1, 1974 to Aug. 31, 1975	Sept. 1, 1975 to Aug. 31, 1976	Difference 1974-75 v. 1973-74	Percent Increase or Decrease
TRIAL COURTS				
SUPERIOR COURT, LAW AND CHANCERY: COUNTY COURTS:				
Combined Civil Cases on Calendars				
Added	36,201	32,168	+ 4,033	+ 12.5%
Disposed of	31,990	32,383	- 3,373	- 9.5%
Pending at end of year * (Recount difference +5)	40,677	36,466	+ 4,211	+ 11.5%
Criminal (Indictments and Accusations)				
Filed	27,567	24,170	+ 3,397	+ 14.1%
Disposed of	23,260	24,434	- 1,174	- 4.8%
Pending at end of year (not including those awaiting sentence only) * (Recount difference +607)	26,555	22,248	+ 4,307	+ 19.4%
Post-Conviction Relief Petitions				
Filed	304	488	- 184	- 37.7%
Disposed of	402	469	- 67	- 14.3%
Pending at end of year	63	161	- 98	- 60.9%
Chancery Division, General Equity Cases on Calendars				
Added	3,844	3,596	+ 248	+ 6.9%
Disposed of	3,523	3,469	+ 54	+ 1.6%
Pending at end of year * (Recount difference -19)	2,647	2,326	+ 321	+ 13.8%
Chancery Division, Matrimonial Cases on Calendars				
Added	22,782	20,790	+ 1,992	+ 9.0%
Disposed of	21,964	20,808	+ 1,156	+ 5.6%
Pending at end of year * (Recount difference +25)	5,818	5,000	+ 818	+ 16.4%
Contested Probate Matters, County Court				
Added	404	347	+ 57	+ 16.4%
Disposed of	395	339	+ 56	+ 16.4%
Pending at end of year * (Recount difference +10)	172	163	+ 9	+ 5.6%
Criminal Appeals to County Court				
Added	3,629	3,375	+ 254	+ 7.5%
Disposed of	3,586	3,331	+ 255	+ 7.7%
Pending at end of year	812	769	+ 43	+ 5.6%
JUVENILE & DOMESTIC RELATIONS COURTS:				
Juvenile Delinquent				
Filed	74,790	68,547	+ 6,243	+ 9.1%
Disposed of	73,893	69,451	+ 4,442	+ 6.4%
Pending at end of year * (Recount difference +5)	10,901	10,004	+ 897	+ 9.0%
Juvenile - In Need of Supervision 3/ (Eff. 3/1/74)				
Filed	7,867	3,788	+ 4,079	+ 107.7%
Disposed of	7,852	3,122	+ 4,730	+ 151.5%
Pending at end of year * (Recount difference -4)	677	662	+ 15	+ 2.3%
Domestic Relations and Reciprocal Support Complaints				
Filed	50,889	49,358	+ 1,531	+ 3.1%
Disposed of	50,235	49,619	+ 616	+ 1.2%
Pending at end of year * (Recount difference -141)	4,115	3,461	+ 654	+ 18.9%
COUNTY DISTRICT COURTS, CIVIL COMPLAINTS				
Filed	280,941	260,664	+ 20,277	+ 7.8%
Disposed of	285,582	262,832	+ 22,750	+ 8.7%
Pending at end of year * (Recount difference +3,226)	40,801	45,442	- 4,641	- 10.2%
TOTAL TRIAL COURTS				
Filed	509,218	467,291	+ 41,927	+ 9.0%
Disposed of	502,682	472,737	+ 29,945	+ 6.2%
Pending at end of year * (Recount difference + 3,714)	133,238	126,102	+ 6,536	+ 5.2%
SUPREME COURT:				
Appeals filed and certified	221	183	+ 38	+ 20.8%
Appeals disposed of	182	179	+ 3	+ 1.7%
Appeals pending at end of year	150	111	+ 39	+ 35.1%
SUPERIOR COURT, APPELLATE DIVISION:				
Appeals filed	4,362	3,779	+ 583	+ 15.4%
Appeals disposed of	3,877	3,568	+ 309	+ 8.7%
Appeals pending at end of year	4,210	3,725	+ 485	+ 13.0%
TOTAL CASES: (OTHER THAN MUNICIPAL COURTS)				
Filed	513,801	471,252	+ 42,548	+ 9.0%
Disposed of	506,711	476,984	+ 29,727	+ 6.2%
Pending at end of year * (Recount difference + 3,714)	137,598	120,598	+ 17,000	+ 14.4%
MUNICIPAL COURTS:				
Disposed of by Municipal Court Hearings:				
Moving traffic cases	337,037	323,441	+ 13,596	+ 4.2%
Parking cases	127,051	154,604	- 27,553	- 17.8%
Non-traffic cases	195,945	177,915	+ 18,030	+ 10.1%
Disposed of in Violations Bureau:				
Moving traffic cases	660,372	598,247	+ 62,125	+ 10.4%
Parking cases	1,795,284	1,705,097	+ 90,187	+ 5.3%
Non-traffic cases	16,941	15,476	+ 1,465	+ 9.5%
TOTAL MUNICIPAL COURT COMPLAINTS DISPOSED OF	3,132,630	2,974,780	+157,850	+ 5.3%

1/ Data on "Cases Pending" as of August 31, 1974 differs from the data published in the Annual Report for 1973-74 because of changes due to physical inventories and recounts in the counties during 1975.
2/ There were 22 appeals certified during 1973-74 and 21 during 1974-75.
3/ Statute effective March 1, 1974.

Summary of Fines, Court Costs and Forfeitures
of Bail Assessed by the Municipal Courts and
County District Courts Exercising Concurrent Jurisdiction
Court Year Ending August 31, 1975

County	Municipal Courts	District Courts	Total
Atlantic	\$ 1,536,208	\$ -	\$ 1,536,208
Bergen	2,611,810	542,753	3,154,563
Burlington	2,574,355	-	2,574,355
Camden	2,304,181	-	2,304,181
Cape May	968,537	-	968,537
Cumberland	783,788	-	783,788
Essex	6,127,207	-	6,127,207
Gloucester	877,449	-	877,449
Hudson	3,782,959	454,517	4,237,476
Hunterdon	535,465	-	535,465
Mercer	2,122,721	-	2,122,721
Middlesex	3,207,851	-	3,207,851
Monmouth	2,513,502	-	2,513,502
Morris	1,745,578	-	1,745,578
Ocean	1,627,707	2,385	1,630,092
Passaic	2,246,639	-	2,246,639
Salem	447,695	-	447,695
Somerset	953,552	-	953,552
Sussex	519,323	5,753	525,076
Union	2,598,201	-	2,598,201
Warren	561,061	161,917	722,978
TOTAL	\$40,645,789	\$1,167,325	\$41,813,114
TOTAL 1 YEAR AGO	\$37,420,451	\$1,191,459	\$38,611,910

Summary of Expenditures by the Municipalities
for the Municipal Courts
1974

County	Salaries of Judges	Other Salaries	Other Expenses	Total
Atlantic	\$ 91,595	\$ 264,328	\$ 57,457	\$ 413,380
Bergen	308,002	747,151	189,127	1,244,280
Burlington	139,938	302,307	72,940	515,185
Camden	144,948	363,677	113,462	622,087
Cape May	90,037	130,700	34,511	255,248
Cumberland	58,566	107,258	36,587	202,411
Essex	360,899	1,327,576	204,304	1,892,879
Gloucester	78,722	180,656	46,485	305,863
Hudson	152,584	769,967	125,307	1,047,858
Hunterdon	36,438	69,849	19,775	126,062
Mercer	85,157	331,405	58,170	474,732
Middlesex	219,869	571,379	88,832	880,080
Monmouth	254,286	526,997	115,716	896,999
Morris	167,247	361,750	63,591	592,588
Ocean	108,106	355,184	103,625	566,915
Passaic	132,537	418,165	82,329	633,031
Salem	41,446	48,683	13,021	103,150
Somerset	93,940	174,594	62,325	330,859
Sussex	44,934	69,162	23,558	137,654
Union	172,459	483,970	99,765	756,194
Warren	49,450	59,209	18,097	126,756
TOTAL	<u>\$2,831,160</u>	<u>\$7,664,067</u>	<u>\$1,628,984</u>	<u>\$12,124,211</u>
TOTAL 1 YEAR AGO	<u>\$2,582,677</u>	<u>\$6,682,709</u>	<u>\$1,453,207</u>	<u>\$10,718,593</u>

SOURCE: Annual reports of municipal auditors to the Division of
Local Finance and the Administrative Office of the Courts.

STATUS AND NUMBER OF MUNICIPAL COURTS AND JUDGES

AS OF AUGUST 31, 1975

COUNTY	Total Number of Courts Not Includ- ing District Courts	Average Area Per Court (Sq. Ft.)	Number of Joint Courts	Number of Municipalities Covered by Joint Courts	Courts with Total of 50 Hours or Less on Bench During 1974-75	Municipal Judges		
Atlantic	20	31	1	3	4	Lawyers	Non- Lawyers*	Total
Bergen	71	3	1	0	7	12	1	13
Burlington	39	21	1	0	5	61	1	62
Camden	35	6	0	0	9	16	2	18
Cape May	16	28	0	0	3	21	0	21
Cumberland	13	51	0	0	6	7	1	8
Essex	22	6	0	0	3	7	0	7
Gloucester	22	15	2	0	0	28	0	28
Hudson	12	5	0	0	5	9	2	11
Hunterdon	11	40	4	0	2	16	0	16
Mercer	13	18	0	0	1	9	0	9
Middlesex	25	13	0	0	1	11	0	11
Monmouth	53	10	0	2	7	25	0	25
Morris	40	12	1	0	1	39	0	39
Ocean	29	26	0	5	3	32	0	32
Passaic	16	12	0	0	1	16	0	16
Salem	15	25	0	0	7	15	0	15
Somerset	21	15	0	0	3	7	0	7
Sussex	17	31	0	0	8	19	0	19
Union	21	5	4	10	1	12	0	12
Warren	14	26	0	0	4	19	1	20
TOTAL	525	16	17	49	81	388	8	396
					15.4%	98.0%	2.0%	100%

*By statute, a municipal court judge must be an attorney at law of this State or have held the office of municipal court magistrate, recorder, police judge or justice of the peace on January 1, 1952. While all of these offices, except that of municipal court judge, have been abolished, non-attorneys continue to serve as judges of the municipal courts because they held one of the specified offices on January 1, 1952.

**MUNICIPAL COURTS
COMPLAINTS DISPOSED OF
BY COURT HEARINGS AND IN THE VIOLATIONS BUREAUS**

BY COURT YEARS ENDING AUGUST 31,
1960 TO DATE COMPARED WITH 1950

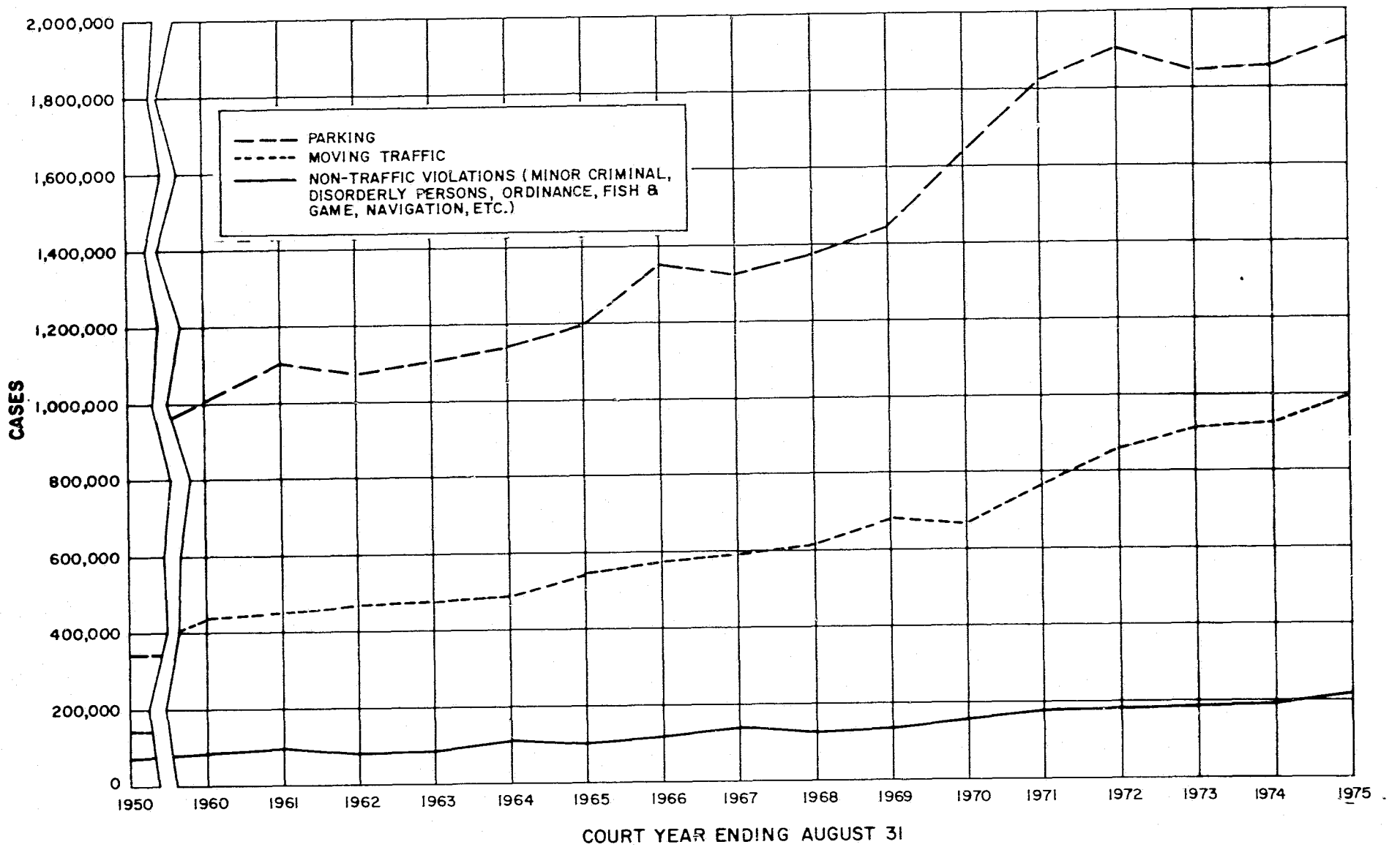

MUNICIPAL COURT FINES, COURT COSTS, AND FORFEITURES OF BAIL

COURT YEARS ENDING AUGUST 31
1960 TO DATE COMPARED WITH 1950

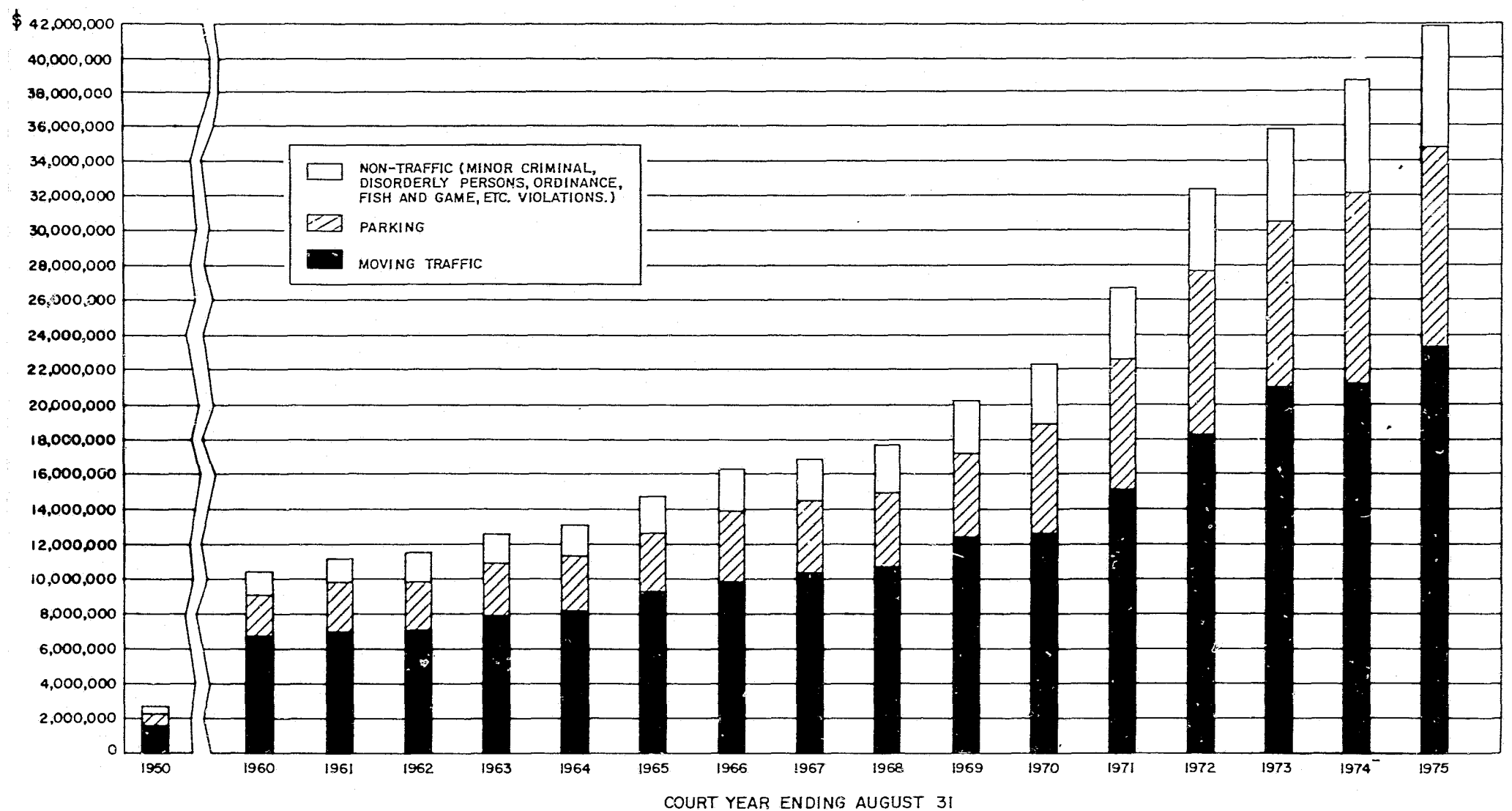

MUNICIPAL COURTS OF NEW JERSEY
SEPTEMBER 1, 1974 TO AUGUST 31, 1975

DISPOSITION OF COMPLAINTS BY COURT HEARINGS AND VIOLATIONS BUREAUS

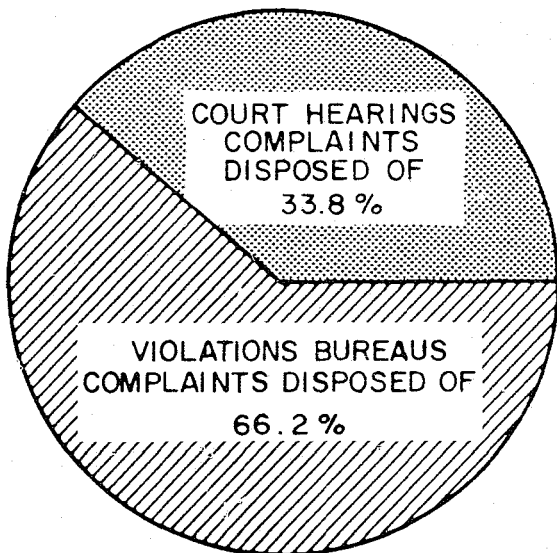

NON-PARKING TRAFFIC CASES

TOTAL 997,409 COMPLAINTS
DISPOSED OF

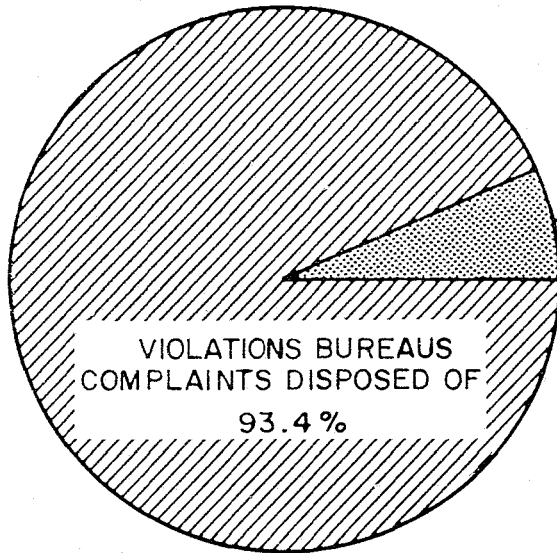

PARKING CASES

TOTAL 1,922,335 COMPLAINTS
DISPOSED OF

NOTE: ONLY 8.0% OF THE NON-TRAFFIC CASES
WERE DISPOSED OF IN THE VIOLATIONS BUREAUS

MUNICIPAL COURTS
TRAFFIC (Parking and Non-Parking) CASES
JAIL SENTENCES AND LICENSE REVOCATIONS AND SUSPENSIONS *

COURT YEAR ENDING AUGUST 31,
1960 TO DATE COMPARED WITH 1950

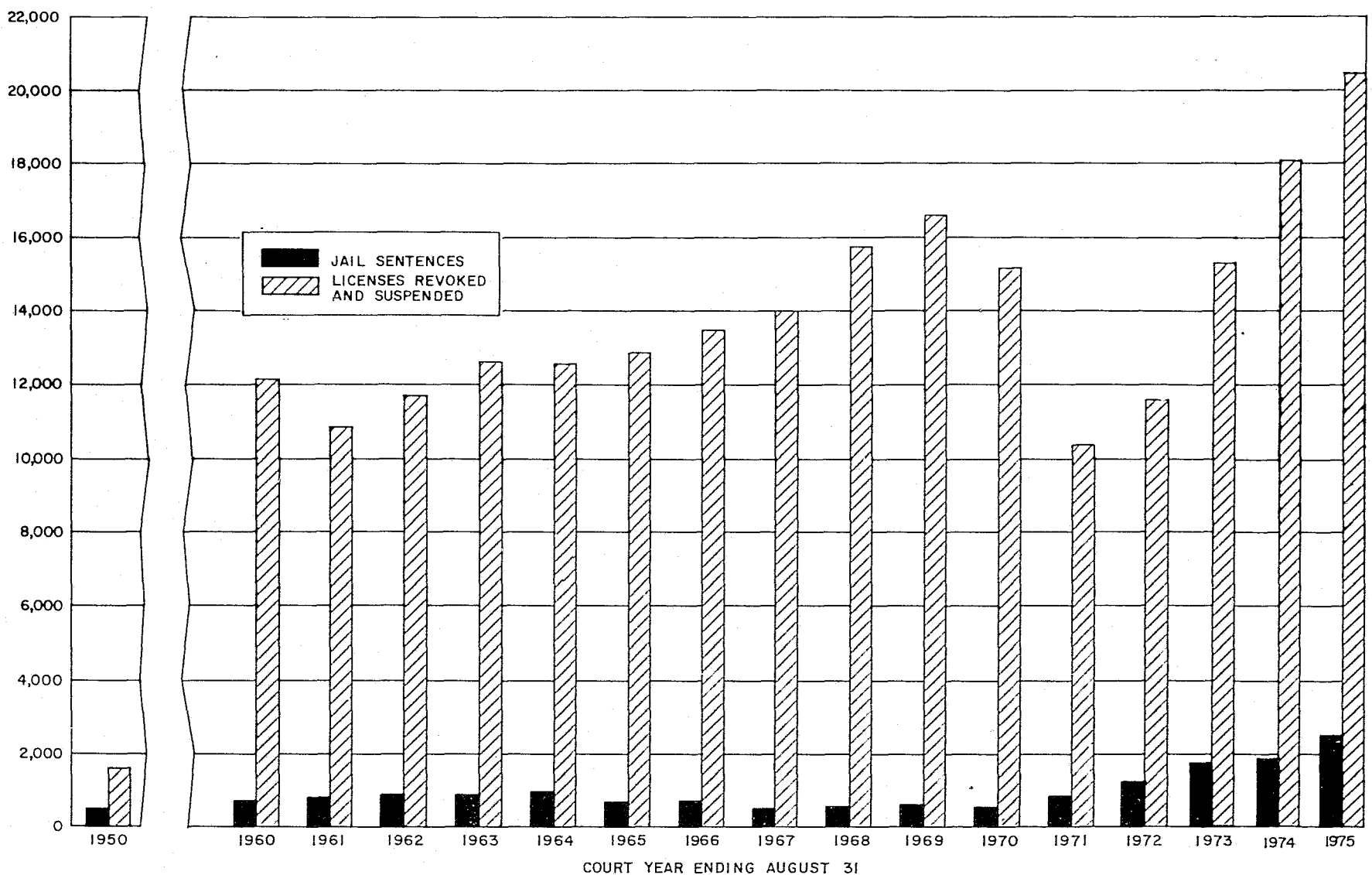

* JAIL SENTENCES ARE FOR TRAFFIC (Parking and Non-Parking) CASES ONLY. LICENSE REVOCATIONS DO NOT INCLUDE THOSE REVOKED OR SUSPENDED BY THE DIRECTOR OF MOTOR VEHICLES, BUT DO INCLUDE 174 REVOCATIONS AND SUSPENSIONS IN DISORDERLY PERSONS AND OTHER VIOLATIONS AS PROVIDED BY STATUTES.

PROCEEDINGS IN THE MUNICIPAL COURTS ⁽¹⁾
TRAFFIC CASES (NON-PARKING), PARKING CASES AND CRIMINAL CASES
SEPTEMBER 1, 1974 TO AUGUST 31, 1975

MUNICIPAL COURT AND NAME OF JUDGE	TOTAL HOURS ON BENCH (REPORTED MONTHLY TO NEAREST HOUR) (2)	NOTICES IN LIEU OF COMPLAINTS HEARD, R.7-3-2, ("INFORMAL COMPLAINTS") (3)	COMPLAINTS FILED	INDICTABLE COMPLAINTS REFERRED TO COUNTY PROSECUTOR (4)	COMPLAINTS REFERRED TO J & OR COURT OR OTHER MUNICIPAL COURT	COMPLAINTS ADJUDICATED IN MUNIC. CT., ON WAIVER OF INDICT. & JURY TRIAL (5)	CONVICTIONS AND GUILTY PLEAS IN OPEN COURT	DISMISSALS AFTER COND. DISCH. (NAR-COTICS) AND PRE-TRIAL INTERVIEW (6)	DISMISSALS AND FININGS OF NOT GUILTY OTHER THAN THOSE IN PRIOR COLUMN	COMPLAINTS DISPOSED OF THROUGH VIOLATIONS BUREAU, R-7-7	FINES, COURT COSTS & FORFEITURES OF BAIL ASSESSED (EVEN IF NOT ACTUALLY REC'D.). TOTAL COURT & VIOL. BUR.	DEFENDANTS SENTENCED TO JAIL	DEFENDANTS PLACED ON PROBATION (7)	N. J. MOTOR VEHICLE LICENSES REVOKED OR SUSPENDED BY THE COURT (8)	SUSPENDED SENTENCES (9)
ATLANTIC COUNTY															
ABSECON CITY															
HARVIN Z. WALLEN															
TRAF	274	0	1,140	0	0	0	343	0	23	489	\$ 27,457	13	0	60	16
PARK	10	0	72	0	0	0	2	0	1	57	192	0	0	0	1
CRIM	172	2	240	44	4	0	59	0	11	15	3,734	6	1	0	14
TOTAL	456	2	1,452	44	4	0	404	0	35	561	\$ 31,383	19	1	60	31
ATLANTIC CITY															
CHAIM H. SANDLER															
TRAF	206	0	5,094	0	4	0	1,884	0	219	3,387	\$ 130,480	23	12	182	30
PARK	28	0	29,362	0	0	0	134	0	90	20,547	\$ 128,323	0	0	0	34
CRIM	699	18	6,955	1,288	37	187	927	43	2,095	0	\$ 96,047	642	78	0	423
TOTAL	933	18	41,411	1,288	41	187	2,945	43	2,404	23,934	\$ 354,850	665	90	182	487
BRIGANTINE CITY															
ROBERT H. DAVISSON															
TRAF	65	0	642	0	0	0	212	0	58	293	\$ 13,338	1	0	13	13
PARK	0	0	657	0	0	0	5	0	42	475	\$ 5,384	0	0	0	3
CRIM	53	4	290	38	1	0	86	3	53	63	\$ 5,585	4	3	0	14
TOTAL	118	4	1,589	38	1	0	303	3	153	831	\$ 24,307	5	3	13	30
BUENA VISTA TOWNSHIP															
PETER A. CAPIZOLA															
TRAF	86	0	572	0	0	0	117	0	92	361	\$ 14,745	0	0	26	3
PARK	6	0	20	0	0	0	3	0	5	12	\$ 80	0	0	0	3
CRIM	39	0	118	37	0	0	44	2	16	8	\$ 2,670	2	0	0	5
TOTAL	131	0	710	37	0	0	164	2	113	381	\$ 17,495	2	0	26	11
BUENA VISTA TOWNSHIP															
MORRIS GOLDSMITH ACTING															
TRAF	43	0	948	0	0	0	161	0	68	535	\$ 18,409	2	0	29	42
PARK	0	0	0	0	0	0	0	0	0	0	\$ 0	0	0	0	0
CRIM	29	0	214	47	3	0	56	1	42	3	\$ 5,430	2	0	0	4
TOTAL	72	0	1,162	47	3	0	217	1	110	538	\$ 23,839	4	0	29	46
EGG HARBOR CITY															
JOSEPH B. KAUFFMAN															
TRAF	69	0	1,191	0	0	0	285	0	71	622	\$ 26,853	1	0	47	9
PARK	0	0	25	0	0	0	0	0	0	24	\$ 261	15	0	0	0
CRIM	43	0	306	110	0	0	111	1	104	8	\$ 5,665	7	0	0	22
TOTAL	112	0	1,522	110	0	0	396	1	175	654	\$ 32,779	23	0	47	31
EGG HARBOR TOWNSHIP															
LOUIS KRAVIS															
TRAF	170	0	3,715	0	0	0	1,372	0	135	2,104	\$ 123,852	6	0	111	7
PARK	0	0	912	0	0	0	12	0	5	336	\$ 5,105	0	0	0	0
CRIM	256	9	1,621	504	0	3	716	30	256	30	\$ 81,587	39	9	0	17
TOTAL	426	9	6,248	504	0	3	2,100	30	396	2,470	\$ 210,544	45	9	111	24
WILSON BOROUGH															
DONALD M. KAPLAN															
TRAF	21	0	934	0	0	0	99	0	31	614	\$ 15,803	0	0	12	8
PARK	0	0	0	0	0	0	0	0	0	0	\$ 0	0	0	0	0
CRIM	16	4	91	23	0	0	38	0	25	2	\$ 4,175	0	3	0	0
TOTAL	37	4	1,025	23	0	0	137	0	56	616	\$ 19,983	0	3	12	8
GALLOWAY TOWNSHIP															
DONALD M. KAPLAN															
TRAF	185	0	4,234	0	0	0	665	0	145	2,886	\$ 95,763	3	0	65	43
PARK	0	0	5	0	0	0	0	0	0	5	\$ 75	0	0	0	0
CRIM	187	0	659	135	0	11	163	22	146	76	\$ 21,076	6	1	0	9
TOTAL	372	0	4,898	135	0	11	828	22	291	2,967	\$ 116,914	9	1	65	52
HAMILTON TOWNSHIP															
JOHN H. MORRFIELD III															
TRAF	266	0	7,704	0	1	0	1,146	0	227	5,780	\$ 156,270	3	0	151	51
PARK	0	0	60	0	0	0	0	0	7	44	\$ 112	0	0	0	0
CRIM	95	2	342	173	3	0	108	29	144	28	\$ 10,858	4	53	0	11
TOTAL	361	2	8,106	173	4	0	1,254	29	378	5,852	\$ 167,240	7	53	151	62

16

MUNICIPAL COURT AND NAME OF JUDGE	TOTAL HOURS ON BENCH (REPORTED MONTHLY TO NEAREST HOUR) (2)	NOTICES IN LIEU OF COMPLAINTS HEARD, R7-32, ("INFORMAL COMPLAINTS") (3)	COMPLAINTS FILED	INDICTABLE COMPLAINTS REFERRED TO COUNTY PROSECUTOR (4)	COMPLAINTS REFERRED TO J & OR COURT OR OTHER MUNICIPAL COURT	COMPLAINTS ADJUDICATED IN MUNIC. CT., ON WAIVER OF INDICT. & JURY TRIAL (5)	CONVICTIONS AND GUILTY PLEAS IN OPEN COURT	DISMISSALS AFTER COND. DISCH. (NARCOTICS) AND PRE-TRIAL INTERVENTION (6)	DISMISSALS AND FINDINGS OF NOT GUILTY OTHER THAN THOSE IN PRIOR COLUMN	COMPLAINTS DISPOSED OF THROUGH VIOLATIONS BUREAU, R7-7	FINES, COURT COSTS & FORFEITURES OF BAIL ASSESSED (EVEN IF NOT ACTUALLY REC'D), TOTAL, COURT & VIOL. BUR.	DEFENDANTS SENTENCED TO JAIL	DEFENDANTS PLACED ON PROBATION (7)	N. J. MOTOR VEHICLE LICENSES REVOKED OR SUSPENDED BY THE COURT (8)	SUSPENDED SENTENCES (9)
ATLANTIC COUNTY CONTINUED															
HAMMONTON TOWN															
MORRIS GOLDSMITH ACTING															
TRAF	143	0	3,479	0	2	0	781	0	207	1,802	\$ 78,253	8	0	93	135
PARK	5	0	345	0	0	0	7	0	1	325	\$ 923	0	0	0	2
CRIM	81	0	727	201	0	29	242	7	173	17	\$ 33,811	25	0	0	63
TOTAL	229	0	4,551	201	2	29	1,030	7	381	2,144	\$ 112,987	33	0	93	200
LINWOOD CITY															
LOUIS KRAVIS															
TRAF	56	0	1,038	0	0	0	442	0	20	446	\$ 20,674	0	0	8	0
PARK	0	0	10	0	0	0	3	0	0	29	\$ 290	0	0	0	0
CRIM	23	0	210	11	0	0	78	4	11	47	\$ 5,691	1	0	0	0
TOTAL	79	0	1,278	11	0	0	523	4	31	522	\$ 26,655	1	0	8	0
LONGPORT BOROUGH															
GENNARO CONSALVO															
TRAF	46	0	632	0	0	0	142	0	52	479	\$ 13,295	0	0	7	1
PARK	0	0	456	0	0	0	3	0	3	310	\$ 4,384	0	0	0	0
CRIM	0	2	28	2	0	1	8	0	3	36	\$ 1,545	0	0	0	0
TOTAL	46	2	1,116	2	0	1	153	0	58	825	\$ 19,224	0	0	7	1
MARGATE CITY															
MARK VASSER															
TRAF	50	0	1,001	0	0	0	461	0	97	438	\$ 21,095	1	0	30	0
PARK	15	0	4,263	0	0	0	74	0	76	3,052	\$ 20,854	0	0	0	0
CRIM	86	39	1,275	140	3	90	659	16	186	9	\$ 44,734	6	0	0	0
TOTAL	161	39	6,539	140	3	90	1,194	16	359	3,499	\$ 86,683	7	0	30	0
MULLICA TOWNSHIP															
RONALD M. KAPLAN															
TRAF	35	0	2,331	0	0	0	421	0	107	1,124	\$ 48,374	3	0	88	13
PARK	0	0	2	0	0	0	1	0	1	0	\$ 10	0	0	0	0
CRIM	23	6	494	79	15	10	73	17	103	3	\$ 5,090	2	2	0	160
TOTAL	58	6	2,827	79	15	10	495	17	211	1,127	\$ 53,474	5	2	88	173
NORTHELD CITY															
JOSEPH B. HAUFFMAN ACTING															
TRAF	74	0	831	0	0	0	319	0	30	431	\$ 26,583	0	0	23	18
PARK	1	0	25	0	0	0	1	0	0	18	\$ 235	0	0	0	0
CRIM	92	0	235	90	3	0	139	27	62	17	\$ 19,904	21	0	0	28
TOTAL	169	0	1,091	90	3	0	459	27	92	466	\$ 46,722	21	0	23	46
PLEASANTVILLE CITY															
GENNARO CONSALVO															
TRAF	135	0	1,103	0	0	0	436	0	124	550	\$ 34,486	8	2	32	22
PARK	12	0	70	0	0	0	7	0	1	40	\$ 575	0	0	0	4
CRIM	170	62	857	229	0	2	386	23	276	96	\$ 38,452	73	30	0	66
TOTAL	317	62	2,030	229	0	2	829	23	401	686	\$ 73,513	81	32	32	92
PORT REPUBLIC CITY (ABOLISHED 7-1-75)															

17

MUNICIPAL COURT AND NAME OF JUDGE	TOTAL HOURS ON BENCH, (REPORTED MONTHLY TO NEAREST HOUR) (2)	NOTICES IN LIEU OF COMPLAINTS HEARD, R.7-3.2, ("INFORMAL COMPLAINTS") (3)	COMPLAINTS FILED	INDICTABLE COMPLAINTS REFERRED TO COUNTY PROSECUTOR (4)	COMPLAINTS REFERRED TO J & DR COURT OR OTHER MUNICIPAL COURT	COMPLAINTS ADJUDICATED IN MUNIC. CT., ON WAIVER OF INDICT. & JURY TRIAL (5)	CONVICTIONS AND GUILTY PLEAS IN OPEN COURT	DISMISSALS AFTER COND. DISCH. (INAPPROPRIATE) AND PRE-TRIAL INTERVENTION (6)	DISMISSALS AND FINDINGS OF NOT GUILTY OTHER THAN THOSE IN PRIOR COLUMN	COMPLAINTS DISPOSED OF THROUGH VIOLATIONS BUREAU, R-7-7	FINES, COURT COSTS & FORFEITURES OF BAIL ASSESSED (EVEN IF NOT ACTUALLY REC'D.), TOTAL, COURT & VIOL. BUR.	DEFENDANTS SENTENCED TO JAIL	DEFENDANTS PLACED ON PROBATION (7)	N. J. MOTOR VEHICLE LICENSES REVOKED OR SUSPENDED BY THE COURT (8)	SUSPENDED SENTENCES (9)
ATLANTIC COUNTY CONTINUED															
WYFEMOUTH TWP AND ESTELL MANOR BORO AND CORBIN CITY															
TRAF	20	0	220	0	0	0	68	0	14	132	\$ 4,919	3	0	10	1
PARK	0	0	1	0	0	0	0	0	0	1	\$ 10	0	0	0	0
CRIM	25	3	84	27	0	0	53	1	35	6	\$ 1,860	8	0	0	0
TOTAL	45	3	305	27	0	0	121	1	49	139	\$ 6,789	11	2	10	21
ATLANTIC COUNTY TOTALS															
TRAF	2,120	0	38,544	0	7	0	9,903	0	1,820	23,534	\$ 912,106	78	14	1,039	449
PARK	90	0	47,032	0	0	0	321	0	307	31,571	\$ 194,473	15	0	0	77
CRIM	2,292	172	15,978	3,334	78	333	4,198	237	3,922	742	\$ 429,629	875	201	0	913
TOTAL	4,502	172	101,554	3,334	85	333	14,622	237	6,049	55,847	\$ 1,536,208	968	215	1,039	1,439
BERGEN COUNTY															
ALLENDALE BOROUGH															
TRAF	56	0	260	0	1	0	127	0	15	124	\$ 7,451	0	0	15	4
PARK	2	0	147	0	0	0	7	0	20	113	\$ 937	0	0	0	1
CRIM	17	0	153	23	17	0	21	5	22	54	\$ 1,159	3	1	0	8
TOTAL	75	0	560	23	18	0	155	5	57	291	\$ 9,547	3	1	15	13
ALPINE BOROUGH															
TRAF	33	0	469	0	0	0	126	0	23	343	\$ 9,487	0	0	7	6
PARK	18	0	127	0	0	0	2	0	4	110	\$ 1,525	0	0	0	2
CRIM	9	0	17	10	1	1	4	0	6	3	\$ 25	0	0	0	1
TOTAL	60	0	613	10	1	1	132	0	33	456	\$ 11,037	0	0	7	9
BERGENFIELD BOROUGH															
TRAF	94	0	687	0	0	0	251	0	41	380	\$ 15,870	1	0	27	18
PARK	15	0	4,992	0	0	0	104	0	293	3,821	\$ 33,277	0	0	0	90
CRIM	83	13	533	122	0	2	160	14	122	10	\$ 8,491	6	4	0	38
TOTAL	192	13	6,212	122	0	2	515	14	456	4,211	\$ 57,638	7	4	27	146
BOGOTA BOROUGH															
TRAF	69	0	399	0	0	0	311	0	30	0	\$ 11,754	1	0	24	2
PARK	12	0	2,223	0	0	0	73	0	19	1,578	\$ 17,602	0	0	2	0
CRIM	43	1	119	28	0	2	34	2	26	0	\$ 2,301	1	8	0	9
TOTAL	124	1	2,741	28	0	2	418	2	75	1,578	\$ 31,657	2	8	26	11
CARLSTADT BOROUGH															
TRAF	32	0	219	0	0	0	70	0	31	105	\$ 6,191	0	0	7	0
PARK	4	0	707	0	0	0	17	0	15	656	\$ 4,552	0	0	0	0
CRIM	30	0	114	55	0	0	19	0	5	0	\$ 2,405	3	3	0	3
TOTAL	66	0	1,040	55	0	0	106	0	103	761	\$ 13,148	3	3	7	3
CLIFFSIDE PARK BOROUGH															
TRAF	45	0	612	0	0	0	259	0	88	302	\$ 14,566	0	1	11	2</

PROCEEDINGS IN THE MUNICIPAL COURTS⁽¹⁾
TRAFFIC CASES (NON-PARKING), PARKING CASES AND CRIMINAL CASES
SEPTEMBER 1, 1974 TO AUGUST 31, 1975

MUNICIPAL COURT AND NAME OF JUDGE	TOTAL HOURS ON BENCH (REPORTED MONTHLY TO NEAREST HOUR) (2)	NOTICES IN LIEU OF COMPLAINTS HEARD, R.7-3.2, ("INFORMAL COMPLAINTS") (3)	COMPLAINTS FILED	INDICTABLE COMPLAINTS REFERRED TO COUNTY PROSECUTOR (4)	COMPLAINTS REFERRED TO J & DR COURT OR OTHER MUNICIPAL COURT	COMPLAINTS ADJUDICATED IN MUNICIPAL COURT, ON WAIVER OF INDICT. & JURY TRIAL (5)	CONVICTIONS AND GUILTY PLEAS IN OPEN COURT	DISMISSALS AFTER CONDO. DISCH. (NAP-COTIC) AND PRE-TRIAL INTERVENTION (6)	DISMISSALS AND FINDINGS OF NOT GUILTY OTHER THAN THOSE IN PRIOR COLUMN	COMPLAINTS DISPOSED OF THROUGH VIOLATIONS BUREAU, R.7-7	FINES, COURT COSTS & FORFEITURES OF BAIL ASSESSED (EVEN IF NOT ACTUALLY REC'D.), TOTAL, COURT & VIOL. BUL.	DEFENDANTS SENTENCED TO JAIL	DEFENDANTS PLACED ON PROBATION (7)	N. J. MOTOR VEHICLE LICENSES REVOKED OR SUSPENDED BY THE COURT (8)	SUSPENDED SENTENCES (9)
BERGEN COUNTY CONTINUED															
DUMONT BOROUGH ROBERT E. MANNA JR.	83	0	467	0	0	0	272	0	58	86	10,683	0	0	14	5
TRAF	83	0	23	0	0	0	1	0	2	18	133	0	0	0	0
PARK	0	0	62	17	0	1	13	14	18	4	1,435	1	3	0	5
CRIM	23	0	552	17	0	1	286	14	78	108	12,251	1	3	14	5
TOTAL	106	0													
DUMONT BOROUGH ROBERT E. MANNA JR.	49	0	702	0	0	0	294	0	101	295	15,241	0	0	21	0
TRAF	49	0	1,027	0	0	0	15	0	91	833	7,015	0	0	0	0
PARK	7	0	269	34	0	5	89	6	73	5	3,454	1	1	0	6
CRIM	10	2	1,998	34	0	5	398	6	265	1,133	25,710	1	1	21	6
TOTAL	86	2													
EAST RUTHERFORD BOROUGH WALTER J. FENCZA	61	0	364	0	0	0	65	0	33	299	5,780	2	0	8	0
TRAF	61	0	2,618	0	0	0	13	0	21	2,327	7,067	0	0	0	0
PARK	13	0	197	26	0	0	59	7	65	1	4,995	6	9	0	9
CRIM	98	2	3,179	26	0	0	137	7	119	2,627	17,842	8	9	8	9
TOTAL	172	2													
EDGEWATER BOROUGH GEORGE A. BROWNE	33	0	337	0	0	0	135	0	10	132	5,900	0	0	5	0
TRAF	33	0	415	0	0	0	43	0	7	365	3,474	0	0	0	0
PARK	11	0	239	29	0	0	81	5	35	89	5,110	5	0	0	3
CRIM	38	0	991	29	0	0	259	5	52	586	14,484	5	0	5	3
TOTAL	82	0													
FLYWOOD PARK BOROUGH HENRY R. COBRENE	56	0	971	0	1	0	259	0	93	596	19,986	0	0	21	3
TRAF	56	0	2,042	0	0	0	35	0	36	1,662	15,218	0	0	0	1
PARK	13	0	742	61	0	0	98	21	157	0	10,510	13	1	0	11
CRIM	50	7	1,355	61	1	0	392	21	286	2,258	45,714	13	1	21	15
TOTAL	119	7													
EMERSON BOROUGH EMMETT CASSIDY	31	0	467	0	0	0	190	0	31	199	8,209	1	0	4	0
TRAF	31	0	587	0	0	0	51	0	16	442	4,690	0	0	0	2
PARK	5	0	124	15	0	0	65	11	23	0	3,965	0	0	0	3
CRIM	34	0	1,178	15	0	0	306	11	70	641	16,864	1	0	4	5
TOTAL	72	0													
ENGLEWOOD CITY JOSEPH M. CLARK	263	0	1,603	0	0	0	707	0	265	1,192	41,607	4	0	39	42
TRAF	263	0	7,506	0	0	0	251	0	111	6,352	34,533	0	0	0	28
PARK	14	0	1,601	463	2	16	348	22	401	0	11,109	49	45	1	145
CRIM	313	5	10,710	463	2	16	1,306	22	777	7,544	87,249	53	45	40	215
TOTAL	590	5													
ENGLEWOOD CLIFFS BOROUGH ALFRED J. DANIELS	40	0	407	0	0	0	141	0	28	212	10,352	0	0	0	0
TRAF	40	0	422	0	0	0	10	0	6	345	4,055	0	0	0	1
PARK	0	0	95	46	0	1	20	5	41	0	1,485	3	5	1	2
CRIM	78	3	924	46	0	1	171	5	75	557	15,892	3	5	1	3
TOTAL	78	3													
FAIR LAWN BOROUGH ALLAN M. HARRIS	215	0	2,085	0	5	0	681	0	101	1,213	40,551	1	0	43	56
TRAF	215	0	4,882	0	0	0	92	0	25	4,358	29,172	0	0	0	28
PARK	1	0	451	53	4	19	113	9	86	98	5,740	3	28	0	27
CRIM	10	40	7,418	53	9	19	886	9	212	5,669	75,463	4	28	43	111
TOTAL	246	40													
FAIRVIEW BOROUGH PETER F. BOGGIA	50	0	392	0	4	0	121	0	39	192	7,155	0	0	1	0
TRAF	50	0	4,546	0	0	0	3	0	29	3,801	15,167	0	0	0	0
PARK	4	0	87	12	3	0	36	4	38	0	1,840	0	2	0	1
CRIM	57	2	5,025	12	7	0	160	4	106	3,993	24,162	0	2	1	1
TOTAL	111	2													

PROCEEDINGS IN THE MUNICIPAL COURTS⁽¹⁾
TRAFFIC CASES (NON-PARKING), PARKING CASES AND CRIMINAL CASES
SEPTEMBER 1, 1974 TO AUGUST 31, 1975

MUNICIPAL COURT AND NAME OF JUDGE	TOTAL HOURS ON BENCH (REPORTED MONTHLY TO NEAREST HOUR) (2)	NOTICES IN LIEU OF COMPLAINTS HEARD, R.7-3.2, ("INFORMAL COMPLAINTS") (3)	COMPLAINTS FILED	INDICTABLE COMPLAINTS REFERRED TO COUNTY PROSECUTOR (4)	COMPLAINTS REFERRED TO J & DR COURT OR OTHER MUNICIPAL COURT	COMPLAINTS ADJUDICATED IN MUNICIPAL COURT, ON WAIVER OF INDICT. & JURY TRIAL (5)	CONVICTIONS AND GUILTY PLEAS IN OPEN COURT	DISMISSALS AFTER CONDO. DISCH. (NAP-COTIC) AND PRE-TRIAL INTERVENTION (6)	DISMISSALS AND FINDINGS OF NOT GUILTY OTHER THAN THOSE IN PRIOR COLUMN	COMPLAINTS DISPOSED OF THROUGH VIOLATIONS BUREAU, R.7-7	FINES, COURT COSTS & FORFEITURES OF BAIL ASSESSED (EVEN IF NOT ACTUALLY REC'D.), TOTAL, COURT & VIOL. BUL.	DEFENDANTS SENTENCED TO JAIL	DEFENDANTS PLACED ON PROBATION (7)	N. J. MOTOR VEHICLE LICENSES REVOKED OR SUSPENDED BY THE COURT (8)	SUSPENDED SENTENCES (9)
BERGEN COUNTY CONTINUED															
FORT LEE BOROUGH PETER R. FORNARAI	495	0	4,462	0	0	0	4,150	0	463	0	102,103	1	0	37	16
TRAF	495	0	25,640	0	0	0	142	0	53	16,482	80,747	0	0	0	4
PARK	51	0	1,079	238	12	4	150	13	103	0	6,349	10	4	9	25
CRIM	144	0	31,181	238	12	4	4,442	13	619	16,482	189,199	11	4	46	45
TOTAL	710	0													
FRANKLIN LAKES BOROUGH VINCENT N. MARINO	35	0	219	0	0	0	116	0	11	103	6,858	0	0	14	0
TRAF	35	0	56	0	0	0	4	0	0	48	354	0	0	0	0
PARK	7	0	57	15	0	1	30	2	14	3	1,618	0	0	0	0
CRIM	24	0	332	15	0	1	150	2	25	154	8,830	0	0	14	0
TOTAL	61	0													
GARFIELD CITY WILLIAM ROYLE	218	0	2,856	0	1	0	795	0	280	1,358	34,423	2	0	45	88
TRAF	218	0	9,675	0	0	0	483	0	274	8,192	59,582	0	0	0	165
PARK	140	0	698	158	9	0	158	9	316	0	7,720	5	16	0	69
CRIM	194	56	13,179	158	10	0	1,436	9	870	9,550	101,725	7	16	45	322
TOTAL	552	56													
GLEN ROCK BOROUGH ARNOLD SAMUELS	69	0	762	0	0	0	202	0	24	298	11,849	1	1	15	0
TRAF	69	0	939	0	0	0	17	0	4	1,043	5,899	0	0	1	1
PARK	9	0	290	21	0	4	64	9	23	77	2,654	2	8	1	9
CRIM	42	0	1,961	21	0	4	283	9	51	1,418	20,402	3	9	17	10
TOTAL	121	0													
HACKENSACK CITY NATHAN S. KIRSCH	157	0	2,965	0	0	0	787	0	166	1,874	74,355	4	10	94	14
TRAF	157	0	28,917	0	0	0	240	0	273	24,024	129,123	0	0	0	3
PARK	18	0	2,157	471	1	23	731	48	501	0	58,326	130	129	1	215
CRIM	713	0	34,019	471	1	23	1,758	48	940	25,898	261,804	134	139	95	232
TOTAL	478	0													
HARRINGTON PARK BOROUGH EVERETT I. SMITH	51	0	464	0	7	0	149	0	39	347	9,253	1	0	4	1
TRAF	51	0	77	0	0	0	9	0	19	92	784	0	0	0	4
PARK	6	0	25	7	0	4	14	2	11	0	235	0	5	0	10
CRIM	28	1	566	7	7	4	171	2	69	439	10,272	1	5	4	15
TOTAL	85	1													
HASBROUCK HEIGHTS BOROUGH HARRY H. CHANDLER JR.	117	0	1,725	0	0	0	519	0	93	653	26,921	2	4	82	20
TRAF	117	0	3,116	0	0	0	132	0	45	2,896	17,195	0	0	0	15
PARK	10	0	737	121	0	0	115	19	51	15	2,980	21	17	0	44
CRIM	96	1	5,178	121	0	0	766	19	189	3,564	47,096	23	21	82	79
TOTAL	223	1													
HAWORTH BOROUGH HERBERT G. DRAESEL	14	0	152	0	0	0	141	0	14	0	3,950	0	0	7	0
TRAF	14	0	175	0	0	0	108	0	14	0	504	0	0	0	0
PARK	13	0	86	18	0	0	65	1	25	0	1,925	2	2	0	2
CRIM	14	1	363	18	0	0	314	1	53	0	6,379	2	2	7	2
TOTAL	41	1													
HILLSDALE BOROUGH HERNARD DORFMAN	59	0	485	0	0	0	152	0	33	284	9,175	1	0	16	4
TRAF	59	0	1,916	0	0	0	139	0	10	1,735	10,887	0	0	0	13
PARK	18	0	213	34	0	0	52	0	42	75	2,580	1	2	0	3
CRIM	17	2	2,614	34	0	0	343	0	65	2,094	22,642	2	2	16	20
TOTAL	134	2													
HONOKI BOROUGH JOSEPH R. FETCHER	31	0	346	0	3	0	100	0	12	254	7,373	0	0	6	0
TRAF	31	0	460	0	0	0	4	0	11	455	1,875	0	0	0	0
PARK	1	0	50	12	16	0	29	0	18	0	918	0	2	0	1
CRIM	26	0	856	12	19	0	133	0	41	709	10,166	0	2	6	1
TOTAL	58	0													

PROCEEDINGS IN THE MUNICIPAL COURTS ⁽¹⁾
TRAFFIC CASES (NON-PARKING), PARKING CASES AND CRIMINAL CASES
SEPTEMBER 1, 1974 TO AUGUST 31, 1975

MUNICIPAL COURT AND NAME OF JUDGE	TOTAL HOURS ON BENCH (REPORTED MONTHLY TO NEAREST HOUR) (2)	NOTICES IN LIEU OF COMPLAINTS HEARD, R.73-2, ("INFORMAL COMPLAINTS") (3)	COMPLAINTS FILED	INDICTABLE COMPLAINTS REFERRED TO COUNTY PROSECUTOR (4)	COMPLAINTS REFERRED TO J & DR COURT OR OTHER MUNICIPAL COURT	COMPLAINTS ADJUDICATED IN MUNIC. CT., ON WAIVER OF INDICT. & JURY TRIAL (5)	CONVICTIONS AND GUILTY PLEAS IN OPEN COURT	DISMISSALS AFTER COND. DISCH. (NAR-COTIC) AND PRE-TRIAL INTERVENTION (6)	DISMISSALS AND FINDINGS OF NOT GUILTY OTHER THAN THOSE IN PRIOR COLUMN	COMPLAINTS DISPOSED OF THROUGH VIOLATIONS BUREAU, R-7	FINES, COURT COSTS & FORFEITURES OF BAIL ASSESSED (EVEN IF NOT ACTUALLY REC'D.), TOTAL, COURT & VIOL. BUR.	DEFENDANTS SENTENCED TO JAIL	DEFENDANTS PLACED ON PROBATION (7)	N. J. MOTOR VEHICLE LICENSES REVOKED OR SUSPENDED BY THE COURT (8)	SUSPENDED SENTENCES (9)
BERGEN COUNTY CONTINUED															
LEDONIA BOROUGH PETER F. BOGGIA	51	0	1,688	0	0	0	284	0	23	1,377	\$ 31,632	2	5	12	9
TRAF	19	0	2,265	0	0	0	36	0	61	1,945	\$ 10,085	0	0	0	19
PARK	37	3	176	70	0	1	48	2	38	0	\$ 2,210	15	15	1	13
CRIM	107	3	4,129	70	0	1	368	2	124	3,322	\$ 43,927	17	20	13	41
TOTAL															
LITTLE FERRY BOROUGH PETER F. BOGGIA	48	0	1,491	0	0	0	338	0	93	927	\$ 35,351	0	0	38	0
TRAF	0	0	1,420	0	0	0	6	0	7	1,218	\$ 7,730	0	0	0	0
PARK	55	1	311	41	17	0	67	90	45	0	\$ 8,565	10	9	0	5
CRIM	103	1	3,222	41	17	0	411	90	145	2,145	\$ 51,646	10	9	38	5
TOTAL															
LOON BOROUGH MICHAEL J. MELLA	82	0	576	0	2	0	294	0	151	156	\$ 32,176	4	4	23	6
TRAF	18	0	2,104	0	0	0	13	0	74	1,797	\$ 14,860	0	0	0	2
PARK	79	1	402	155	1	8	94	11	120	7	\$ 5,165	0	10	0	26
CRIM	179	1	3,082	155	1	8	401	11	345	1,960	\$ 52,201	4	14	23	34
TOTAL															
LYNDHURST TOWNSHIP JOHN C. GARDE	58	0	618	0	0	0	262	0	78	230	\$ 14,932	0	0	9	3
TRAF	21	0	5,649	0	0	0	141	0	150	4,781	\$ 21,987	0	0	0	3
PARK	104	21	352	158	0	0	119	8	136	0	\$ 5,039	5	17	0	25
CRIM	183	21	6,619	158	0	0	522	8	364	5,071	\$ 41,958	5	17	9	31
TOTAL															
MAHWAH TOWNSHIP ANTHONY J. GIANNI JR	42	0	649	0	0	0	207	0	23	421	\$ 15,023	0	0	15	5
TRAF	6	0	97	0	0	0	4	0	3	89	\$ 875	0	0	0	1
PARK	35	1	228	73	10	0	62	7	60	1	\$ 4,407	2	4	0	3
CRIM	83	1	974	73	10	0	273	7	86	511	\$ 20,305	2	4	15	9
TOTAL															
MAYWOOD BOROUGH PETER F. BOGGIA	42	0	880	0	0	0	384	0	30	544	\$ 12,640	2	13	29	0
TRAF	0	0	1,962	0	0	0	11	0	38	1,938	\$ 14,576	0	0	0	0
PARK	37	7	143	37	1	0	71	2	38	5	\$ 3,270	2	15	0	0
CRIM	79	7	2,985	37	1	0	466	2	106	2,487	\$ 30,486	4	28	29	0
TOTAL															
MIDLAND PARK BOROUGH HOWARD V. CRACK	45	0	300	0	1	0	93	0	29	171	\$ 6,888	0	0	6	0
TRAF	6	0	101	0	0	0	3	0	5	90	\$ 851	0	0	0	1
PARK	25	1	102	7	0	0	30	9	28	28	\$ 1,670	5	7	0	7
CRIM	76	1	503	7	1	0	126	9	62	289	\$ 9,409	5	7	6	8
TOTAL															
MONTVALE BOROUGH JOHN D. MORRISON	33	0	545	0	1	0	141	0	50	274	\$ 8,999	0	0	7	4
TRAF	12	0	580	0	0	0	9	0	23	402	\$ 3,379	0	0	0	13
PARK	38	1	721	39	0	0	60	4	53	12	\$ 2,935	0	1	0	17
CRIM	83	1	1,346	39	1	0	210	4	126	688	\$ 15,313	0	1	7	34
TOTAL															
MOONACHIE BOROUGH LOUIS D. AYOLIO	24	0	353	0	0	0	103	0	21	208	\$ 7,605	2	0	8	2
TRAF	0	0	156	0	0	0	0	0	1	115	\$ 607	0	0	0	0
PARK	19	1	83	20	0	1	18	1	16	0	\$ 1,355	1	1	0	0
CRIM	43	1	592	20	0	1	121	1	38	323	\$ 9,567	3	1	8	2
TOTAL															
NEW MILFORD BOROUGH DOMINICK P. PREZIOSI	69	0	748	0	0	0	238	0	41	492	\$ 18,015	2	0	25	2
TRAF	8	0	2,723	0	0	0	57	0	14	2,558	\$ 14,062	0	0	0	5
PARK	46	2	276	51	0	0	128	12	63	0	\$ 4,550	4	1	0	12
CRIM	121	2	3,747	51	0	0	423	12	118	3,050	\$ 36,627	6	1	25	19
TOTAL															

PROCEEDINGS IN THE MUNICIPAL COURTS ⁽¹⁾
TRAFFIC CASES (NON-PARKING), PARKING CASES AND CRIMINAL CASES
SEPTEMBER 1, 1974 TO AUGUST 31, 1975

MUNICIPAL COURT AND NAME OF JUDGE	TOTAL HOURS ON BENCH (REPORTED MONTHLY TO NEAREST HOUR) (2)	NOTICES IN LIEU OF COMPLAINTS HEARD, R.73-2, ("INFORMAL COMPLAINTS") (3)	COMPLAINTS FILED	INDICTABLE COMPLAINTS REFERRED TO COUNTY PROSECUTOR (4)	COMPLAINTS REFERRED TO J & DR COURT OR OTHER MUNICIPAL COURT	COMPLAINTS ADJUDICATED IN MUNIC. CT., ON WAIVER OF INDICT. & JURY TRIAL (5)	CONVICTIONS AND GUILTY PLEAS IN OPEN COURT	DISMISSALS AFTER COND. DISCH. (NAR-COTIC) AND PRE-TRIAL INTERVENTION (6)	DISMISSALS AND FINDINGS OF NOT GUILTY OTHER THAN THOSE IN PRIOR COLUMN	COMPLAINTS DISPOSED OF THROUGH VIOLATIONS BUREAU, R-77	FINES, COURT COSTS & FORFEITURES OF BAIL ASSESSED (EVEN IF NOT ACTUALLY REC'D.), TOTAL, COURT & VIOL. BUR.	DEFENDANTS SENTENCED TO JAIL	DEFENDANTS PLACED ON PROBATION (7)	N. J. MOTOR VEHICLE LICENSES REVOKED OR SUSPENDED BY THE COURT (8)	SUSPENDED SENTENCES (9)
BERGEN COUNTY CONTINUED															
NORTH ARLINGTON BOROUGH WILTON SCHLEIDER															
TRAF	97	0	260	0	0	0	215	0	69	0	\$ 18,951	0	0	40	1
PARK	0	0	7,232	0	0	0	216	0	0	5,685	\$ 31,994	0	0	0	0
CRIM	68	25	291	50	0	1	141	0	89	3	\$ 4,719	4	6	0	19
TOTAL	165	25	7,783	50	0	1	572	0	158	5,688	\$ 55,664	4	6	40	20
NORTHVALE BOROUGH ROGER A. HAUSER															
TRAF	47	0	513	0	0	0	145	0	18	317	\$ 10,382	0	0	8	4
PARK	23	0	206	0	0	0	15	0	24	147	\$ 1,795	0	0	0	3
CRIM	26	4	67	20	0	0	27	9	14	1	\$ 2,695	0	2	0	2
TOTAL	96	4	786	20	0	0	187	9	56	465	\$ 14,872	0	2	8	9
NORWOOD BOROUGH DAVID A. MORTMAN															
TRAF	34	0	385	0	0	0	125	0	20	195	\$ 7,224	0	0	14	2
PARK	1	0	257	0	0	0	18	0	10	215	\$ 1,760	0	0	0	0
CRIM	20	0	53	7	0	15	19	0	19	0	\$ 415	0	0	0	3
TOTAL	55	0	695	7	0	15	162	0	49	410	\$ 9,399	0	0	14	5
OAKLAND BOROUGH JOHN D. MORRISON															
TRAF	116	0	1,953	0	0	0	420	0	176	1,354	\$ 32,369	1	0	30	19
PARK	3	0	198	0	0	0	10	0	19	153	\$ 1,484	0	0	0	7
CRIM	63	0	282	67	1	1	64	28	91	0	\$ 2,172	2	2	0	29
TOTAL	182	0	2,433	67	1	1	494	28	286	1,507	\$ 36,025	3	2	30	55
OLD TAPPAN BOROUGH EVERETT I. SMITH															
TRAF	21	0	184	0	1	0	56	0	13	126	\$ 3,835	0	0	5	1
PARK	2	0	41	0	0	0	5	0	3	39	\$ 571	0	0	0	0
CRIM	22	0	54	7	0	0	44	1	6	0	\$ 510	0	0	0	21
TOTAL	45	0	279	7	1	0	105	1	22	165	\$ 4,916	0	0	5	22
ORADEIL BOROUGH MARTIN BUJGER															
TRAF	80	0	1,228	0	2	0	471	0	35	736	\$ 22,288	0	1	21	11
PARK	0	0	428	0	0	0	7	0	2	382	\$ 2,175	0	0	0	1
CRIM	10	1	94	8	0	11	36	3	12	0	\$ 1,655	2	1	0	1
TOTAL	90	1	1,750	8	2	11	514	3	49	1,118	\$ 26,118	2	2	21	13
PALISADES INTERSTATE PARK COURT THOMAS J. GALLAHAN															
TRAF	96	0	1,996	0	0	0	482	0	56	1,223	\$ 41,260	4	0	12	11
PARK	12	0	179	0	0	0	16	0	0	85	\$ 1,085	0	0	0	0
CRIM	10	0	69	5	1	0	12	0	4	0	\$ 395	0	0	0	0
TOTAL	118	0	2,244	5	1	0	510	0	60	1,308	\$ 42,740	4	0	12	11
PALISADES PARK BOROUGH SIDNEY GOWEN															
TRAF	35	0	177	0	0	0	136	0	22	21	\$ 4,935	0	1	2	10
PARK	17	0	2,275	0	0	0	17	0	5	2,259	\$ 10,679	0	0	0	3
CRIM	66	0	204	40	11	82	65	32	34	0	\$ 3,580	5	3	2	5
TOTAL	118	0	2,656	40	11	82	218	32	61	2,280	\$ 19,194	5	4	4	18
PARAMUS BOROUGH MARTIN BUJGER															
TRAF	81	0	3,009	0	0	0	971	0	177	1,811	\$ 66,142	3	0	31	22
PARK	11	0	994	0	0	0	34	0	51	878	\$ 5,846	0	0	0	12
CRIM	132	0	1,417	112	0	3	607	186	205	0	\$ 60,125	152	46	0	108
TOTAL	224	0	5,420	112	0	3	1,612	186	433	2,689	\$ 132,113	155	46	31	142
PARK RIDGE BOROUGH H. SCOTT HART															
TRAF	135	0	756	0	0	0	258	0	40	457	\$ 19,086	0	0	15	7
PARK	0	0	201	0	0	0	9	0	1	179	\$ 1,947	0	0	0	5
CRIM	23	0	87	15	0	0	28	10	16	4	\$ 1,335	0	1	0	3
TOTAL	158	0	1,044	15	0	0	295	10	57	640	\$ 22,368	0	1	15	15

PROCEEDINGS IN THE MUNICIPAL COURTS ⁽¹⁾
TRAFFIC CASES (NON-PARKING), PARKING CASES AND CRIMINAL CASES
SEPTEMBER 1, 1974 TO AUGUST 31, 1975

MUNICIPAL COURT AND NAME OF JUDGE	TOTAL HOURS ON BENCH (REPORTED MONTHLY TO NEAREST HOUR) (2)	NOTICES IN LIEU OF COMPLAINTS HEARD R.7-32, ("INFORMAL COMPLAINTS") (3)	COMPLAINTS FILED	INDICTABLE COMPLAINTS REFERRED TO COUNTY PROSECUTOR (4)	COMPLAINTS REFERRED TO J.A. OR COURT OR OTHER MUNICIPAL COURT	COMPLAINTS ADJUDICATED IN MUNIC. CT. ON WAIVER OF INDICT. & JURY TRIAL (5)	CONVICTIONS AND GUILTY PLEAS IN OPEN COURT	DISMISSALS AFTER COND. DISCH. (NAR-COTICES) AND PRE-TRIAL INTERVENTION (6)	DISMISSALS AND FINDINGS OF NOT GUILTY OTHER THAN THOSE IN PRIOR COLUMN	COMPLAINTS DISPOSED OF THROUGH VIOLATIONS BUREAU R.7-7	FINES, COURT COSTS & FORFEITURES OF BAIL ASSESSED (EVEN IF NOT ACTUALLY REC'D.) TOTAL, COURT & VIOL. BUR.	DEFENDANTS SENTENCED TO JAIL	DEFENDANTS PLACED ON PROBATION (7)	N. J. MOTOR VEHICLE LICENSES REVOKED OR SUSPENDED BY THE COURT (8)	SUSPENDED SENTENCES (9)
BERGEN COUNTY CONTINUED															
RANSEY BOROUGH VINCENT N. MARINO	115	0	1,333	0	0	0	399	0	91	742	\$ 27,222	2	1	39	12
TRAF	12	0	572	0	0	0	58	0	18	458	\$ 5,626	0	0	0	2
PARK	12	0	388	97	103	0	125	9	115	23	\$ 9,950	6	5	0	11
CRIM	12	0	2,263	97	106	0	582	9	224	1,223	\$ 42,798	8	6	39	25
RIDGEFIELD BOROUGH PETER DASHLIAN	31	0	426	0	2	0	157	0	37	292	\$ 10,390	0	0	10	8
TRAF	14	0	3,040	0	0	0	387	0	14	2,763	\$ 10,949	0	0	0	3
PARK	14	0	213	66	0	6	70	4	31	0	\$ 4,381	2	2	0	24
CRIM	14	0	3,679	66	2	6	614	4	82	3,055	\$ 25,720	2	2	10	35
RIDGEFIELD PARK VILLAGE JAMES G. PAPPAS	72	0	947	0	4	0	254	0	56	808	\$ 22,423	0	0	15	2
TRAF	14	0	4,938	0	0	0	85	0	53	4,716	\$ 17,241	0	0	0	7
PARK	14	0	205	83	122	1	104	20	52	3	\$ 4,270	3	11	1	11
CRIM	14	0	6,170	83	176	1	443	20	161	5,527	\$ 43,934	3	11	16	20
RIDGEWOOD VILLAGE BRIAN J. MCGRIFFY	128	0	1,255	0	0	0	320	0	49	915	\$ 25,540	0	0	23	11
TRAF	15	0	26,754	0	0	0	141	0	41	26,151	\$ 55,428	0	0	0	17
PARK	15	0	209	43	0	2	34	7	17	7	\$ 4,239	0	6	0	6
CRIM	15	0	28,218	43	0	2	495	7	107	27,073	\$ 85,209	0	6	23	34
RIVER EDGE BOROUGH JULIUS I. WALKIN	143	0	898	0	0	0	640	0	47	239	\$ 22,362	2	0	40	16
TRAF	12	0	1,193	0	0	0	92	0	12	999	\$ 11,826	0	0	0	9
PARK	12	0	169	13	0	1	75	9	67	4	\$ 3,315	6	8	4	3
CRIM	12	0	2,260	13	0	1	767	9	126	1,242	\$ 37,503	8	8	44	28
RIVER VALE TOWNSHIP RICHARD R. GREENHALGH	70	0	538	0	14	0	222	0	36	313	\$ 11,549	0	0	2	6
TRAF	17	0	80	0	0	0	12	0	2	66	\$ 713	0	0	0	0
PARK	17	0	108	20	15	0	54	0	24	2	\$ 1,288	0	0	0	0
CRIM	17	0	776	20	29	0	288	0	62	381	\$ 13,550	0	0	2	6
ROCHELLE PARK TOWNSHIP ALBERT F. SCHOLZ JR.	71	0	452	0	0	0	416	0	46	0	\$ 7,037	2	0	8	10
TRAF	41	0	692	0	0	0	624	0	64	0	\$ 4,571	0	0	0	3
PARK	45	0	140	29	0	0	90	1	24	8	\$ 3,859	1	0	0	1
CRIM	157	0	1,284	29	0	0	1,130	1	134	8	\$ 15,467	3	0	8	14
ROCKLEDGE BOROUGH GERALD C. ESCALA	0	0	0	0	0	0	0	0	0	0	\$ 0	0	0	0	0
TRAF	0	0	0	0	0	0	0	0	0	0	\$ 0	0	0	0	0
PARK	0	0	0	0	0	0	0	0	0	0	\$ 0	0	0	0	0
CRIM	0	0	0	0	0	0	0	0	0	0	\$ 0	0	0	0	0
RUTHERFORD BOROUGH THEODORE VAN WINKLE	152	0	1,824	0	0	0	414	0	88	1,339	\$ 36,611	4	0	23	9
TRAF	19	0	26,135	0	0	0	178	0	316	25,226	\$ 86,823	0	0	0	38
PARK	97	8	207	55	7	11	96	8	109	0	\$ 3,153	7	19	1	2
CRIM	264	8	28,166	55	7	11	688	8	513	27,565	\$ 126,587	11	19	24	49
SADDLE BROOK TOWNSHIP JOHN A. CONTE	59	0	1,045	0	2	0	266	0	66	707	\$ 15,899	1	0	29	0
TRAF	1	0	295	0	0	0	32	0	25	299	\$ 3,303	0	0	0	0
PARK	53	0	228	34	2	0	106	18	31	13	\$ 6,255	1	6	3	2
CRIM	113	0	1,568	34	4	0	404	18	122	1,019	\$ 25,457	2	6	32	2

PROCEEDINGS IN THE MUNICIPAL COURTS ⁽¹⁾
TRAFFIC CASES (NON-PARKING), PARKING CASES AND CRIMINAL CASES
SEPTEMBER 1, 1974 TO AUGUST 31, 1975

MUNICIPAL COURT AND NAME OF JUDGE	TOTAL HOURS ON BENCH (REPORTED MONTHLY TO NEAREST HOUR) (2)	NOTICES IN LIEU OF COMPLAINTS HEARD R.7-32, ("INFORMAL COMPLAINTS") (3)	COMPLAINTS FILED	INDICTABLE COMPLAINTS REFERRED TO COUNTY PROSECUTOR (4)	COMPLAINTS REFERRED TO J.A. OR COURT OR OTHER MUNICIPAL COURT	COMPLAINTS ADJUDICATED IN MUNIC. CT. ON WAIVER OF INDICT. & JURY TRIAL (5)	CONVICTIONS AND GUILTY PLEAS IN OPEN COURT	DISMISSALS AFTER COND. DISCH. (NAR-COTICES) AND PRE-TRIAL INTERVENTION (6)	DISMISSALS AND FINDINGS OF NOT GUILTY OTHER THAN THOSE IN PRIOR COLUMN	COMPLAINTS DISPOSED OF THROUGH VIOLATIONS BUREAU R.7-7	FINES, COURT COSTS & FORFEITURES OF BAIL ASSESSED (EVEN IF NOT ACTUALLY REC'D.) TOTAL, COURT & VIOL. BUR.	DEFENDANTS SENTENCED TO JAIL	DEFENDANTS PLACED ON PROBATION (7)	N. J. MOTOR VEHICLE LICENSES REVOKED OR SUSPENDED BY THE COURT (8)	SUSPENDED SENTENCES (9)
BERGEN COUNTY CONTINUED															
SADDLE RIVER BOROUGH ROBERT L. GARIBOLDI	28	0	243	0	2	0	81	0	10	165	\$ 5,585	0	0	4	1
TRAF	1	0	26	0	0	0	2	0	1	18	\$ 245	0	0	0	1
PARK	15	0	42	9	4	0	17	6	20	0	\$ 860	0	0	0	2
CRIM	44	0	311	9	6	0	100	6	31	183	\$ 6,690	0	0	6	4
SOUTH HACKENSACK TOWNSHIP C. F. GODLESKY	53	0	769	0	0	0	231	0	36	383	\$ 13,996	0	0	12	0
TRAF	6	0	153	0	0	0	8	0	12	76	\$ 750	0	0	0	0
PARK	56	0	93	23	0	3	29	6	19	0	\$ 1,615	3	4	0	0
CRIM	125	0	1,015	23	0	3	268	6	67	459	\$ 16,361	3	4	12	1
TEANECK TOWNSHIP ROBERT D. GRUEN	170	0	1,651	0	0	0	585	0	145	1,706	\$ 36,107	4	3	48	78
TRAF	84	0	11,166	0	0	0	159	0	71	6,958	\$ 45,754	1	0	0	75
PARK	724	0	871	230	1	1	194	45	203	0	\$ 9,163	10	40	0	79
CRIM	578	0	13,648	230	1	1	938	45	419	8,664	\$ 91,024	15	43	48	212
TENAFLY BOROUGH JOHN R. KELLY (ACTING)	62	0	505	0	2	0	382	0	32	170	\$ 14,160	0	0	16	4
TRAF	16	0	565	0	0	0	54	0	14	499	\$ 6,515	0	0	0	2
PARK	59	0	149	50	2	0	47	22	23	0	\$ 1,555	9	4	0	15
CRIM	177	0	1,219	50	4	0	483	22	69	669	\$ 22,230	9	4	16	21
TETERBORO BOROUGH GECIL A. HART	14	0	106	0	0	0	38	0	12	50	\$ 2,115	0	0	2	0
TRAF	3	0	36	0	0	0	1	0	3	31	\$ 185	0	0	0	0
PARK	11	0	19	12	0	4	11	0	2	0	\$ 1,296	1	1	0	0
CRIM	28	0	161	12	0	4	50	0	17	81	\$ 3,596	1	1	2	0
UPPER SADDLE RIVER BOROUGH SALVATORE R. SCILLIFRI	26	0	519	0	0	0	164	0	22	295	\$ 11,645	0	0	12	2
TRAF	8	0	79	0	0	0	24	0	3	64	\$ 1,020	0	0	0	10
PARK	24	2	108	18	0	2	53	1	27	7	\$ 2,900	3	0	1	5
CRIM	58	2	706	18	0	2	241	1	52	366	\$ 15,565	3	0	13	17
WALDWICK BOROUGH JAY W. GREENSTONE	38	0	487	0	0	0	137	0	18	318	\$ 11,921	0	1	7	0
TRAF	7	0	141	0	0	0	4	0	0	134	\$ 1,390	0	0	0	0
PARK	35	5	187	11	0	1	71	1	17	25	\$ 2,051	4	9	0	2
CRIM	75	5	815	11	0	1	2	1	35	477	\$ 15,362	4	10	7	2
WALLINGTON BOROUGH GENE N. SCHIFFMAN	41	0	315	0	0	0	78	0	64	223	\$ 6,828	0	0	5	6
TRAF	5	0	1,590	0	0	0	16	0	31	1,397	\$ 10,757	0	0	0	7
PARK	77	0	373	101	1	1	76	3	147	0	\$ 2,790	0	1	0	12
CRIM	123	0	2,238	101	1	1	170	3	242	1,620	\$ 20,375	0	1	5	25
WASHINGTON TOWNSHIP FERNAND DORFMAN	61	0	735	0	2	0	271	0	43	380	\$ 14,050	0	0	18	11
TRAF	9	0	335	0	0	0	8	0	5	319	\$ 3,378	0	0	0	9
PARK	17	0	78	14	51	3	47	0	42	1	\$ 1,371	4	3	0	5
CRIM	78	0	1,148	14	53	3	326	0	90	700	\$ 18,799	4	3	18	25
WESTWOOD BOROUGH R. M. JAMES RUSCICK	63	0	887	0	0	0	300	0	22	468	\$ 21,460	3	0	17	13
TRAF	0	0	2,996	0	0	0	92	0	25	2,666	\$ 12,604	0	0	0	3
PARK	32	0	174	17	0	2	83	3	31	2	\$ 4,936	14	2	0	17
CRIM	95	0	4,057	17	0	2	475	3	78	3,136	\$ 39,000	17	2	17	33

PROCEEDINGS IN THE MUNICIPAL COURTS⁽¹⁾
TRAFFIC CASES (NON-PARKING), PARKING CASES AND CRIMINAL CASES
SEPTEMBER 1, 1974 TO AUGUST 31, 1975

MUNICIPAL COURT AND NAME OF JUDGE	TOTAL HOURS ON BENCH (REPORTED MONTHLY TO NEAREST HOUR) (2)	NOTICES IN LIEU OF COMPLAINTS HEARD R.7-2, "INFORMAL COMPLAINTS" (3)	COMPLAINTS FILED	INDICTABLE COMPLAINTS REFERRED TO COUNTY PROSECUTOR (4)	COMPLAINTS REFERRED TO J.A. OR COURT OR OTHER MUNICIPAL COURT	COMPLAINTS ADJUDICATED IN MUNIC. CT., ON WAIVER OF INDICT. & JURY TRIAL (5)	CONVICTIONS AND GUILTY PLEAS IN OPEN COURT	DISMISSALS AFTER CONSID. DISCH. (NAR-COTIC) AND PRE-TRIAL INTERVIEW (6)	DISMISSALS AND FINDINGS OF NOT GUILTY OTHER THAN THOSE IN PRIOR COLUMN	COMPLAINTS DISPOSED OF THROUGH VIOLATIONS BUREAU, R.7-7	FINES COURT COSTS & FORFEITURES OF BAIL ASSESSED (EVEN IF NOT ACTUALLY RECD.), TOTAL COURT & VIOL. BUR.	DEFENDANTS SENTENCED TO JAIL	DEFENDANTS PLACED ON PROBATION (7)	N. J. MOTOR VEHICLE LICENSES REVOKED OR SUSPENDED BY THE COURT (8)	SUSPENDED SENTENCES (9)
BERGEN COUNTY CONTINUED															
ATLANTIC COUNTY DISTRICT CT. PRESIDENT															
TRAF	22	0	235	0	0	0	47	0	14	161	4,059	0	0	1	1
PARK	0	0	733	0	0	0	40	0	18	572	4,610	0	0	0	8
CRIM	6	0	72	0	0	0	12	3	7	7	424	0	0	0	2
TOTAL	28	0	1,000	0	0	0	99	3	59	742	9,093	0	0	1	11
WINDY HILL BOROUGH															
TRAF	59	0	400	0	0	0	178	0	26	200	10,010	0	0	29	3
PARK	12	0	1,439	0	0	0	74	0	11	1,225	8,429	0	0	0	13
CRIM	14	0	152	45	0	0	67	0	48	0	1,895	13	6	1	14
TOTAL	85	0	1,991	45	0	0	375	0	85	1,425	20,334	13	6	30	30
WYCKOFF TOWNSHIP															
TRAF	43	1	1,566	0	4	0	389	0	26	1,035	29,181	0	0	12	10
PARK	11	1	494	0	0	0	69	0	4	375	4,131	0	0	0	12
CRIM	11	0	295	36	0	12	72	11	68	33	2,267	2	1	1	6
TOTAL	65	1	2,355	36	4	12	530	11	98	1,443	35,579	2	1	13	28
BERGEN COUNTY DISTRICT CT. PRESIDENT															
TRAF	505	0	26,658	0	0	0	2,174	0	640	18,237	529,610	1	0	211	37
PARK	1	0	3,373	0	0	0	2	0	17	741	4,570	0	0	0	0
CRIM	293	0	816	429	0	323	98	45	186	0	8,623	7	25	6	34
TOTAL	799	0	30,007	429	0	323	2,274	45	843	18,978	542,753	8	25	217	71
BERGEN COUNTY TOTALS															
TRAF	5,867	0	87,373	0	64	0	25,228	0	4,963	51,142	1,827,441	62	46	1,520	646
PARK	839	0	229,799	0	0	0	4,828	0	2,720	192,097	975,599	1	0	3	654
CRIM	4,129	226	19,873	4,612	415	586	5,982	878	4,786	632	351,523	583	597	33	1,207
TOTAL	11,035	226	336,605	4,612	479	586	36,038	878	12,469	243,871	3,154,553	646	643	1,556	2,507
BURLINGTON COUNTY															
REVERLY CITY															
TRAF	21	0	692	0	0	0	141	0	33	446	10,975	0	0	14	3
PARK	0	0	28	0	0	0	3	0	1	24	310	0	0	0	0
CRIM	23	2	215	49	0	0	55	1	53	0	5,415	5	6	0	11
TOTAL	44	2	935	49	0	0	199	1	87	470	16,700	5	6	14	14
ROXBOROUGH CITY															
TRAF	37	0	228	0	0	0	58	0	40	120	4,943	0	0	4	4
PARK	4	0	1,706	0	0	0	9	0	17	1,680	5,258	0	0	0	4
CRIM	45	0	107	28	0	0	48	15	15	0	3,714	1	0	0	2
TOTAL	86	0	2,041	28	0	0	125	15	72	1,800	13,915	1	0	4	10
ROXBOROUGH TOWNSHIP															
TRAF	144	0	6,259	0	0	0	1,417	0	231	4,161	232,324	12	0	130	192
PARK	0	0	276	0	0	0	10	0	1	139	1,460	0	0	0	2
CRIM	52	12	477	227	0	4	119	0	68	7	11,939	11	10	0	26
TOTAL	196	12	6,972	227	0	4	1,546	0	300	4,307	245,723	43	10	130	220
BURLINGTON CITY															
TRAF	79	0	2,115	0	3	0	658	0	406	1,048	40,166	6	0	0	41
PARK	4	0	7,076	0	0	0	146	0	158	2,808	11,102	0	0	0	69
CRIM	121	157	1,150	234	0	0	585	53	377	0	31,817	56	0	0	10
TOTAL	204	157	6,341	234	3	0	1,389	53	941	3,856	83,085	62	0	0	116
BURLINGTON TOWNSHIP															
TRAF	116	0	4,779	0	0	0	816	0	292	2,784	77,976	18	0	44	62
PARK	2	0	147	0	0	0	8	0	0	65	2,395	0	0	0	2
CRIM	100	0	780	145	0	3	258	19	154	37	23,058	9	3	0	16
TOTAL	218	0	5,266	145	0	3	1,162	19	446	2,886	103,429	27	3	44	80

PROCEEDINGS IN THE MUNICIPAL COURTS⁽¹⁾
TRAFFIC CASES (NON-PARKING), PARKING CASES AND CRIMINAL CASES
SEPTEMBER 1, 1974 TO AUGUST 31, 1975

MUNICIPAL COURT AND NAME OF JUDGE	TOTAL HOURS ON BENCH (REPORTED MONTHLY TO NEAREST HOUR) (2)	NOTICES IN LIEU OF COMPLAINTS HEARD R.7-2, "INFORMAL COMPLAINTS" (3)	COMPLAINTS FILED	INDICTABLE COMPLAINTS REFERRED TO COUNTY PROSECUTOR (4)	COMPLAINTS REFERRED TO J.A. OR COURT OR OTHER MUNICIPAL COURT	COMPLAINTS ADJUDICATED IN MUNIC. CT., ON WAIVER OF INDICT. & JURY TRIAL (5)	CONVICTIONS AND GUILTY PLEAS IN OPEN COURT	DISMISSALS AFTER CONSID. DISCH. (NAR-COTIC) AND PRE-TRIAL INTERVIEW (6)	DISMISSALS AND FINDINGS OF NOT GUILTY OTHER THAN THOSE IN PRIOR COLUMN	COMPLAINTS DISPOSED OF THROUGH VIOLATIONS BUREAU, R.7-7	FINES COURT COSTS & FORFEITURES OF BAIL ASSESSED (EVEN IF NOT ACTUALLY RECD.), TOTAL COURT & VIOL. BUR.	DEFENDANTS SENTENCED TO JAIL	DEFENDANTS PLACED ON PROBATION (7)	N. J. MOTOR VEHICLE LICENSES REVOKED OR SUSPENDED BY THE COURT (8)	SUSPENDED SENTENCES (9)
BURLINGTON COUNTY CONTINUED															
CHESTERFIELD TOWNSHIP															
TRAF	22	0	430	0	0	0	125	0	30	206	9,775	0	0	12	6
PARK	0	0	0	0	0	0	0	0	0	0	0	0	0	0	0
CRIM	10	3	102	64	0	0	23	0	9	0	1,100	3	0	0	5
TOTAL	32	3	532	64	0	0	148	0	39	206	10,875	3	0	12	11
CINNANTON TOWNSHIP															
TRAF	83	0	721	0	0	0	272	0	82	408	23,695	7	0	2	12
PARK	0	0	0	0	0	0	1	0	0	0	5	0	0	0	0
CRIM	97	1	618	156	0	0	124	23	158	46	13,621	12	4	0	28
TOTAL	180	1	1,339	156	0	0	397	23	240	454	37,321	19	4	2	40
DELANCO TOWNSHIP															
TRAF	20	0	365	0	0	0	114	0	11	220	6,796	0	0	14	0
PARK	2	0	20	0	0	0	5	0	5	11	135	0	0	0	0
CRIM	24	0	74	9	0	14	42	0	22	34	5,620	0	1	0	1
TOTAL	46	0	459	9	0	14	161	0	38	265	12,551	0	1	14	1
DELRAN TOWNSHIP															
TRAF	143	0	2,074	0	0	0	600	0	87	1,342	48,112	4	0	46	10
PARK	0	0	257	0	0	0	19	0	4	309	2,324	0	0	0	0
CRIM	68	1	516	124	0	1	203	8	183	21	98,231	30	4	0	35
TOTAL	211	1	2,847	124	0	1	822	8	274	1,672	148,667	34	4	46	45
EASTAMPTON TOWNSHIP															
TRAF	47	0	383	0	0	0	138	0	17	223	8,901	1	0	0	1
PARK	3	0	84	0	0	0	3	0	1	53	560	0	0	0	0
CRIM	62	6	167	38	0	5	105	5	9	12	8,427	1	0	0	4
TOTAL	115	6	634	38	0	5	246	5	27	288	17,888	2	0	0	5
EDGEWATER PARK TOWNSHIP															
TRAF	125	0	1,416	0	0	0	391	0	70	769	29,054	0	0	33	19
PARK	0	0	8	0	0	0	1	0	0	6	80	0	0	0	0
CRIM	98	11	787	73	4	1	290	13	140	260	31,435	4	8	6	43
TOTAL	223	11	2,211	73	4	1	682	13	210	1,035	60,569	4	8	39	62
EVESHAM TOWNSHIP															
TRAF	216	0	5,295	0	0	0	647	0	273	3,150	80,833	2	0	1	195
PARK	5	0	522	0	0	0	15	0	4	425	4,305	0	0	0	4
CRIM	66	14	389	29	0	2	131	8	87	9	8,747	0	0	0	6
TOTAL	287	14	6,206	29	0	2	793	8	364	3,584	93,885	2	0	1	205
FIELDSBORO BOROUGH															
TRAF	16	0	42	0	0	0	36	0	5	5	1,065	0	0	2	0
PARK	0	0	0	0	0	0	0	0	0	0	0	0	0	0	0
CRIM	9	0	22	2	0	0	16	1	5	0	1,410	1	0	0	0
TOTAL	25	0	64	2	0	0	52	1	10	5	2,475	1	0	2	0
FLORENCE TOWNSHIP															
TRAF	58	0	949	0	0	0	193	0	118	640	18,830	3	0	22	11
PARK	0	0	127	0	0	0	5	0	24	161	1,409	0	0	1	0
CRIM	63	3	203	34	0	2	56	53	32	0	2,075	3	0	0	5
TOTAL	121	3	1,279	34	0	2	254	53	172	801	22,314	6	0	23	16
HAINESPORT TOWNSHIP															
TRAF	25	0	741	0	0	0	199	0	72	300	13,178	3	0	18	7
PARK	0	0	0	0	0	0	0	0	0	0	0	0	0	0	0
CRIM	20	0	133	23	0	0	35	17	13	0	3,960	3	4	0	2
TOTAL	45	0	874	23	0	0	234	17	85	300	17,138	6	4	18	9

PROCEEDINGS IN THE MUNICIPAL COURTS ⁽¹⁾
TRAFFIC CASES (NON-PARKING), PARKING CASES AND CRIMINAL CASES
SEPTEMBER 1, 1974 TO AUGUST 31, 1975

MUNICIPAL COURT AND NAME OF JUDGE	TOTAL HOURS ON BENCH, (REPORTED MONTHLY TO NEAREST HOUR) (2)	NOTICES IN LIEU OF COMPLAINTS HEARD, R.7-32, ("INFORMAL COMPLAINTS") (3)	COMPLAINTS FILED	INDICTABLE COMPLAINTS REFERRED TO COUNTY PROSECUTOR (4)	COMPLAINTS REFERRED TO J & DR COURT OR OTHER MUNICIPAL COURT	COMPLAINTS ADJUDICATED IN MUNIC. CT., ON WAIVER OF INDICT. & JURY TRIAL (5)	CONVICTIONS AND GUILTY PLEAS IN OPEN COURT	DISMISSALS AFTER COND. DISCH. (NAR-COTIC) AND PRE-TRIAL INTERVENTION (6)	DISMISSALS AND FINDINGS OF NOT GUILTY OTHER THAN THOSE IN PRIOR COLUMN	COMPLAINTS DISPOSED OF THROUGH VIOLATIONS BUREAU, R.7-7	FINES, COURT COSTS & FORFEITURES OF BAIL ASSESSED (EVEN IF NOT ACTUALLY REC'D.), TOTAL, COURT & VIOL. BUR.	DEFENDANTS SENTENCED TO JAIL	DEFENDANTS PLACED ON PROBATION (7)	N. J. MOTOR VEHICLE LICENSES REVOKED OR SUSPENDED BY THE COURT (8)	SUSPENDED SENTENCES (9)
BURLINGTON COUNTY CONTINUED															
LUMBERTON TOWNSHIP FREDERICK W. HARDT															
TRAF	185	0	1,880	0	0	0	568	0	145	1,098	\$ 38,058	2	0	45	126
PARK	0	0	9	0	0	0	1	0	0	8	\$ 80	0	0	0	2
CRIM	62	9	340	78	0	1	102	7	146	1	\$ 9,246	20	9	0	50
TOTAL	247	9	2,229	78	0	1	671	7	291	1,107	\$ 47,384	22	9	45	178
MANSFIELD TOWNSHIP HARRY J. SUPPLE															
TRAF	106	0	11,866	0	8	0	1,035	0	114	8,987	\$ 198,722	11	0	26	79
PARK	1	0	737	0	0	0	9	0	4	366	\$ 4,230	0	0	0	1
CRIM	29	3	258	119	0	14	111	3	42	0	\$ 28,870	5	0	0	7
TOTAL	136	3	12,856	119	8	14	1,155	3	160	9,353	\$ 231,822	16	0	26	37
MAPLE SHADE TOWNSHIP RAYMOND KASSEKERT															
TRAF	57	0	1,197	0	0	0	550	0	188	693	\$ 38,421	2	0	72	3
PARK	7	0	174	0	0	0	11	0	7	142	\$ 1,049	0	0	0	0
CRIM	78	0	703	133	0	0	233	22	176	2	\$ 12,174	26	1	0	15
TOTAL	152	0	2,074	133	0	0	794	22	371	837	\$ 51,644	28	1	72	18
MEADOWS TOWNSHIP ROBERT J. SEAMAN															
TRAF	160	0	1,268	0	7	0	343	0	110	752	\$ 30,766	1	1	41	2
PARK	2	0	36	0	0	0	2	0	2	35	\$ 405	0	0	0	0
CRIM	85	7	400	104	1	4	133	43	86	51	\$ 10,290	8	4	0	7
TOTAL	247	7	1,704	104	8	4	478	43	198	878	\$ 41,371	9	5	41	9
MEADOWS LAKES BOROUGH ROBERT S. LEWIS															
TRAF	33	0	488	0	0	0	125	0	28	263	\$ 10,388	1	0	7	0
PARK	1	0	23	0	0	0	2	0	0	3	\$ 70	0	0	0	0
CRIM	32	0	105	11	0	2	37	5	14	16	\$ 2,765	1	0	0	2
TOTAL	66	0	616	11	0	2	164	5	42	282	\$ 13,223	2	0	7	2
MOORESTOWN TOWNSHIP D. NEIL MANUEL															
TRAF	128	0	1,816	0	0	0	376	0	101	1,644	\$ 30,952	0	0	30	16
PARK	22	0	1,273	0	0	0	32	0	10	948	\$ 3,264	0	0	0	1
CRIM	106	6	538	82	3	41	265	25	67	25	\$ 22,019	4	4	0	42
TOTAL	256	6	3,627	82	3	41	673	25	178	2,617	\$ 56,235	4	4	30	59
MOUNT HOLLY TOWNSHIP WILBUR S. LIPPINCOTT															
TRAF	119	0	1,106	0	0	0	543	0	157	405	\$ 30,530	13	0	56	69
PARK	12	0	1,634	0	0	0	118	0	65	1,453	\$ 10,614	0	0	0	31
CRIM	128	6	1,156	246	2	3	642	7	334	0	\$ 20,772	105	1	0	72
TOTAL	259	6	3,896	246	2	3	1,303	7	556	1,858	\$ 61,916	118	1	56	171
MOUNT LAUREL TOWNSHIP ERNEST N. SEVER															
TRAF	184	0	11,058	0	0	0	1,255	0	176	9,304	\$ 225,566	19	0	145	232
PARK	0	0	0	0	0	0	0	0	0	0	\$ 0	0	0	0	0
CRIM	82	2	849	289	3	10	207	15	89	14	\$ 39,140	35	22	0	64
TOTAL	266	2	11,907	289	3	10	1,472	15	265	9,318	\$ 264,706	54	22	145	296
NEW HANOVER TOWNSHIP WILLIAM J. BEGLEY															
TRAF	31	0	1,009	0	0	0	389	0	47	420	\$ 22,620	2	0	18	2
PARK	0	0	0	0	0	0	0	0	0	0	\$ 0	0	0	0	0
CRIM	44	0	146	23	0	0	52	4	43	0	\$ 6,540	4	2	0	1
TOTAL	75	0	1,155	23	0	0	441	4	90	420	\$ 29,160	6	2	18	3
NORTH HANOVER TOWNSHIP HARRY J. SUPPLE															
TRAF	44	0	1,698	0	0	0	550	0	63	994	\$ 45,200	6	0	67	7
PARK	1	0	5	0	0	0	0	0	2	4	\$ 40	0	0	0	0
CRIM	33	8	327	40	0	0	200	0	99	0	\$ 24,835	3	0	0	57
TOTAL	78	8	2,030	40	0	0	750	0	164	998	\$ 70,075	9	0	67	64

PROCEEDINGS IN THE MUNICIPAL COURTS ⁽¹⁾
TRAFFIC CASES (NON-PARKING), PARKING CASES AND CRIMINAL CASES
SEPTEMBER 1, 1974 TO AUGUST 31, 1975

MUNICIPAL COURT AND NAME OF JUDGE	TOTAL HOURS ON BENCH, (REPORTED MONTHLY TO NEAREST HOUR) (2)	NOTICES IN LIEU OF COMPLAINTS HEARD, R.7-32, ("INFORMAL COMPLAINTS") (3)	COMPLAINTS FILED	INDICTABLE COMPLAINTS REFERRED TO COUNTY PROSECUTOR (4)	COMPLAINTS REFERRED TO J & DR COURT OR OTHER MUNICIPAL COURT	COMPLAINTS ADJUDICATED IN MUNIC. CT., ON WAIVER OF INDICT. & JURY TRIAL (5)	CONVICTIONS AND GUILTY PLEAS IN OPEN COURT	DISMISSALS AFTER COND. DISCH. (NAR-COTIC) AND PRE-TRIAL INTERVENTION (6)	DISMISSALS AND FINDINGS OF NOT GUILTY OTHER THAN THOSE IN PRIOR COLUMN	COMPLAINTS DISPOSED OF THROUGH VIOLATIONS BUREAU, R.7-7	FINES, COURT COSTS & FORFEITURES OF BAIL ASSESSED (EVEN IF NOT ACTUALLY REC'D.), TOTAL, COURT & VIOL. BUR.	DEFENDANTS SENTENCED TO JAIL	DEFENDANTS PLACED ON PROBATION (7)	N. J. MOTOR VEHICLE LICENSES REVOKED OR SUSPENDED BY THE COURT (8)	SUSPENDED SENTENCES (9)
BURLINGTON COUNTY CONTINUED															
PALMYRA BOROUGH															
HARRY J SUPPLE															
TRAF	31	0	1,365	0	0	0	406	0	18	812	\$ 51,207	4	0	29	2
PARK	0	0	47	0	0	0	1	0	0	39	\$ 207	0	0	0	0
CRIM	35	4	263	40	0	24	105	34	19	18	\$ 15,582	10	8	0	13
TOTAL	66	4	1,675	40	0	24	512	34	37	869	\$ 66,996	14	8	29	15
PEMBERTON BOROUGH															
FREDERICK W HARDT															
TRAF	68	0	790	0	0	0	240	0	63	367	\$ 13,210	0	0	6	29
PARK	0	0	17	0	0	0	1	0	2	10	\$ 90	0	0	0	1
CRIM	25	2	169	7	0	0	53	2	66	0	\$ 3,560	5	0	0	4
TOTAL	93	2	976	7	0	0	294	2	131	377	\$ 16,860	5	0	6	34
PEMBERTON TOWNSHIP															
FREDERICK W HARDT															
TRAF	205	0	4,947	0	0	0	1,293	0	350	2,743	\$ 94,395	17	0	146	187
PARK	0	0	235	0	0	0	20	0	7	162	\$ 1,991	0	0	0	4
CRIM	91	6	705	130	0	2	252	88	189	25	\$ 28,690	9	10	0	64
TOTAL	296	6	5,887	130	0	2	1,565	88	546	2,930	\$ 125,076	26	10	146	255
RIVERSIDE TOWNSHIP															
HARRY J SUPPLE															
TRAF	50	0	638	0	0	0	202	0	46	336	\$ 13,669	0	0	30	1
PARK	1	0	563	0	0	0	26	0	14	527	\$ 5,573	0	0	0	0
CRIM	74	8	449	56	0	1	191	0	140	68	\$ 19,850	40	20	0	11
TOTAL	125	8	1,650	56	0	1	419	0	200	931	\$ 39,092	40	20	30	34
RIVERTON BOROUGH															
C. DE V. CREATO															
TRAF	38	0	338	0	0	0	62	0	16	257	\$ 6,777	1	0	0	0
PARK	0	0	46	0	0	0	0	0	3	45	\$ 273	0	0	0	0
CRIM	43	8	94	10	0	0	43	0	18	35	\$ 4,840	5	0	0	5
TOTAL	81	8	478	10	0	0	105	0	37	337	\$ 11,890	6	0	0	5
SHAMONG TOWNSHIP															
ROBERT J SEAMAN															
TRAF	20	0	843	0	0	0	82	0	32	627	\$ 15,229	1	0	6	1
PARK	0	0	0	0	0	0	0	0	0	0	\$ 0	0	0	0	0
CRIM	21	3	110	12	0	1	31	0	15	10	\$ 1,290	0	0	0	0
TOTAL	41	3	953	12	0	1	113	0	47	637	\$ 16,519	1	0	6	1
SOUTHAMPTON TOWNSHIP															
WILLIAM J BEGLEY															
TRAF	72	0	1,738	0	1	0	323	0	90	1,369	\$ 42,336	2	0	26	3
PARK	0	0	7	0	0	0	0	0	0	4	\$ 35	0	0	0	0
CRIM	43	13	206	53	0	0	53	3	53	46	\$ 5,370	3	4	2	6
TOTAL	115	13	1,951	53	1	0	376	3	143	1,419	\$ 47,741	5	4	28	9
SPRINGFIELD TOWNSHIP															
HARRY J SUPPLE															
TRAF	77	0	5,332	0	15	0	907	0	78	3,989	\$ 99,536	9	0	29	21
PARK	1	0	35	0	0	0	0	0	0	19	\$ 190	0	0	0	0
CRIM	20	0	220	88	0	2	53	2	54	0	\$ 5,330	7	0	0	14
TOTAL	98	0	5,587	88	15	2	960	2	132	4,008	\$ 105,056	16	0	29	35
TABERNACLE TOWNSHIP															
WILBUR S LIPPINCOTT															
TRAF	25	0	379	0	0	0	119	0	24	228	\$ 7,605	2	0	14	0
PARK	0	0	0	0	0	0	0	0	0	0	\$ 0	0	0	0	0
CRIM	8	0	85	15	0	0	43	14	16	1	\$ 3,115	1	1	0	0
TOTAL	33	0	464	15	0	0	162	14	40	229	\$ 10,720	3	1	14	0
WASHINGTON AND BASS RIVER TOWNSHIPS															
THOMAS D BEGLEY JR															
TRAF	11	0	851	0	0	0	65	0	21	583	\$ 23,346	0	1	18	7
PARK	0	0	0	0	0	0	0	0	0	0	\$ 0	0	0	0	0
CRIM	24	1	185	16	0	1	30	7	8	87	\$ 8,624	4	3	0	3
TOTAL	35	1	1,036	16	0	1	95	7	29	670	\$ 31,970	4	4	18	10

PROCEEDINGS IN THE MUNICIPAL COURTS ⁽¹⁾

28

PROCEEDINGS IN THE MUNICIPAL COURTS ⁽¹⁾

29

30

MUNICIPAL COURT AND NAME OF JUDGE	TOTAL HOURS ON BENCH (REPORTED MONTHLY TO NEAREST HOUR) (2)	NOTICES IN LIEU OF COMPLAINTS HEARD: R.T. 3-2. ("INFORMAL COMPLAINTS") (3)	COMPLAINTS FILED	INDICTABLE COMPLAINTS REFERRED TO COUNTY PROSECUTOR (4)	COMPLAINTS REFERRED TO J & DR COURT OR OTHER MUNICIPAL COURT	COMPLAINTS ADJUDICATED IN MUNIC. CT. ON WAIVER OF INDICT. & JURY TRIAL (5)	CONVICTIONS AND GUILTY PLEAS IN OPEN COURT	DISMISSALS AFTER COND. DISCH. (NARCOTICS) AND PRE-TRIAL INTERVIEW (6)	DISMISSALS AND FINDINGS OF NOT GUILTY OTHER THAN THOSE IN PRIOR COLUMN	COMPLAINTS DISPOSED OF THROUGH VIOLATIONS BUREAU: R.T. 7	FINES, COURT COSTS & FORFEITURES OF BAIL ASSESSED (EVEN IF NOT ACTUALLY REC'D.): TOTAL, COURT & VIOL. BUR.	DEFENDANTS SENTENCED TO JAIL	DEFENDANTS PLACED ON PROBATION (7)	N. J. MOTOR VEHICLE LICENSES REVOKED OR SUSPENDED BY THE COURT (8)	SUSPENDED SENTENCES (9)
CAMDEN COUNTY CONTINUED															
HADDON TOWNSHIP															
HAROLD P. CLEANER															
TRAF	32	0	480	0	0	0	249	0	122	450	13,373	0	0	22	4
PARK	12	0	1,192	0	0	0	57	0	126	1,073	9,273	0	0	1	9
CRIM	41	0	356	108	1	0	122	16	105	0	6,230	4	0	5	9
TOTAL	85	0	2,028	108	1	0	428	16	353	1,523	28,876	4	0	28	22
HADDON FIELD BOROUGH															
DAVID H. SCHANTZ															
TRAF	96	0	889	0	0	0	341	0	97	391	18,497	0	0	0	6
PARK	24	0	15,620	0	0	0	298	0	78	14,345	46,004	0	0	0	23
CRIM	52	1	277	58	0	1	72	1	83	9	2,468	4	6	0	16
TOTAL	172	1	16,786	58	0	1	711	1	258	14,745	66,969	4	6	0	45
HADDON HEIGHTS BOROUGH															
HAROLD P. CLEANER															
TRAF	60	0	572	0	1	0	207	0	94	360	10,353	4	0	14	9
PARK	11	0	1,021	0	0	0	71	0	54	955	6,032	0	0	0	8
CRIM	43	2	156	93	1	1	35	9	79	0	2,090	1	1	0	1
TOTAL	114	2	1,749	93	2	1	313	9	187	1,315	18,475	5	1	14	18
HINELLIA BOROUGH															
ROBERT A. DEL SORDO															
TRAF	14	0	90	0	0	0	42	0	10	27	2,405	0	0	7	0
PARK	7	0	200	0	0	0	5	0	3	138	1,759	0	0	0	0
CRIM	14	2	51	4	0	0	19	10	8	0	1,630	0	1	0	1
TOTAL	35	2	341	4	0	0	66	10	21	165	5,794	0	1	7	1
LAUREL SPRINGS BOROUGH															
LEWIS FEINGOLD															
TRAF	14	0	170	0	0	0	35	0	13	84	3,576	0	1	6	0
PARK	0	0	23	0	0	0	1	0	0	13	50	0	0	0	0
CRIM	14	0	44	9	0	0	11	1	18	0	1,355	0	2	0	0
TOTAL	28	0	237	9	0	0	47	1	31	97	4,981	0	3	6	0
LAWNVIEW BOROUGH															
HARVEY JOHNSON															
TRAF	42	0	1,239	0	1	0	350	0	76	856	28,073	0	0	20	0
PARK	11	0	416	0	0	0	28	0	69	245	3,379	0	0	0	0
CRIM	35	0	186	31	0	0	48	20	57	0	2,887	0	4	0	0
TOTAL	88	0	1,841	31	1	0	436	20	202	1,101	34,339	0	4	20	0
LINDENWOLD BOROUGH															
ROBERT A. DEL SORDO															
TRAF	49	0	1,267	0	2	0	739	0	159	491	44,648	10	0	100	0
PARK	9	0	167	0	0	0	56	0	10	91	2,892	0	0	0	0
CRIM	47	15	613	175	2	1	332	12	223	0	27,796	24	44	0	59
TOTAL	105	15	2,047	175	4	1	1,127	12	392	582	75,336	34	44	100	61
MAGNOLIA BOROUGH															
FRANK M. LARIN JR.															
TRAF	52	0	585	0	0	0	234	0	74	203	12,043	3	0	28	7
PARK	1	0	13	0	0	0	0	0	1	9	105	0	0	0	0
CRIM	14	0	422	46	0	0	51	0	121	57	2,690	11	1	0	0
TOTAL	87	0	1,020	46	0	0	285	0	196	269	14,838	14	1	28	7
MERCHANTVILLE BOROUGH															
WALTER W. TROPP															
TRAF	69	0	555	0	5	0	148	0	73	256	14,232	0	0	12	5
PARK	13	0	1,279	0	0	0	5	0	41	1,120	5,413	0	0	0	1
CRIM	77	0	90	26	0	0	26	4	36	0	1,420	0	3	0	1
TOTAL	119	0	1,924	26	5	0	179	4	150	1,376	21,065	0	3	12	13
MOUNT EPHRAIM BOROUGH															
ALVIN R. SCHOMER															
TRAF	51	0	1,201	0	2	0	317	0	96	732	23,655	2	0	27	1
PARK	0	0	556	0	0	0	54	0	19	294	4,202	0	0	0	0
CRIM	38	0	311	55	1	3	79	14	94	19	4,934	17	10	0	18
TOTAL	89	0	2,068	55	3	3	450	14	209	1,045	32,791	19	10	27	19

32

MUNICIPAL COURT AND NAME OF JUDGE	TOTAL HOURS ON BENCH, (REPORTED MONTHLY TO NEAREST HOUR) (2)	NOTICES IN LIEU OF COMPLAINTS HEARD, R7-3-2, ("INFORMAL COMPLAINTS") (3)	COMPLAINTS FILED	INDICTABLE COMPLAINTS REFERRED TO COUNTY PROSECUTOR (4)	COMPLAINTS REFERRED TO J & DR COURT OR OTHER MUNICIPAL COURT	COMPLAINTS ADJUDICATED IN MUNIC. CT., ON WAIVER OF INDICT. & JURY TRIAL (5)	CONVICTIONS AND GUILTY PLEAS IN OPEN COURT	DISMISSALS AFTER COND. DISCH. (NARCOTICS) AND PRE-TRIAL INTERVIEW (6)	DISMISSALS AND FINDINGS OF NOT GUILTY OTHER THAN THOSE IN PRIOR COLUMN	COMPLAINTS DISPOSED OF THROUGH VIOLATIONS BUREAU, R7-7	FINES, COURT COSTS & FORFEITURES OF BAIL ASSESSED (EVEN IF NOT ACTUALLY RECD.), TOTAL COURT & VIOL. BUREAU	DEFENDANTS SENTENCED TO JAIL	DEFENDANTS PLACED ON PROBATION (7)	N. J. MOTOR VEHICLE LICENSES REVOKED OR SUSPENDED BY THE COURT (8)	SUSPENDED SENTENCES (9)
CAMDEN COUNTY CONTINUED															
DAKLYN BOROUGHS GEORGE J. WEINROTH															
TRAF	22	0	326	0	0	0	152	0	47	161	7,606	0	0	18	0
PARK	13	0	918	0	0	0	50	0	105	669	5,714	0	0	0	1
CRIM	21	0	151	52	2	0	45	4	73	0	2,219	3	2	0	3
TOTAL	56	0	1,395	52	2	0	247	4	225	830	15,539	3	2	18	12
PENNSAUKEN TOWNSHIP D. B. ZONIES & ROBT. DEL SORDO															
TRAF	180	0	6,144	0	0	0	1,275	0	435	4,303	134,823	3	3	77	70
PARK	45	0	2,012	0	1	0	70	0	49	1,056	9,603	0	0	7	14
CRIM	248	201	1,459	463	14	6	450	37	602	103	46,531	17	61	1	54
TOTAL	473	201	9,615	463	15	6	1,805	37	1,086	5,462	190,957	20	64	85	138
PINE HILL BOROUGHS NICHOLAS A. LACOVARA															
TRAF	45	0	695	0	2	0	157	0	68	304	15,761	0	0	17	42
PARK	0	0	12	0	0	0	0	0	0	7	65	0	0	0	0
CRIM	37	0	334	48	0	37	91	13	56	0	10,665	2	3	0	40
TOTAL	82	0	1,041	48	2	37	248	13	124	311	26,491	2	3	17	82
RUNNEMENE BOROUGHS ROBERT A. DELSORDO															
TRAF	32	0	1,181	0	1	0	478	0	162	531	23,968	3	1	41	2
PARK	0	0	350	0	0	0	27	0	3	320	3,347	0	0	0	1
CRIM	28	10	205	71	0	5	59	0	63	0	5,099	7	1	4	9
TOTAL	60	10	1,736	71	1	5	564	0	228	851	32,414	10	2	45	12
SOMERDALE BOROUGHS ROBERT A. DEL SORDO															
TRAF	60	0	1,054	0	0	0	344	0	104	792	32,363	0	0	49	4
PARK	0	0	34	0	0	0	5	0	0	35	380	0	0	0	1
CRIM	19	2	210	35	1	0	72	0	78	0	5,560	2	2	0	10
TOTAL	79	2	1,298	35	1	0	421	0	182	827	38,303	2	2	49	15
STRATFORD BOROUGHS ROBERT A. DEL SORDO															
TRAF	45	0	1,040	0	0	0	296	0	72	586	28,514	4	0	60	2
PARK	8	0	669	0	0	0	38	0	13	566	6,487	0	0	0	1
CRIM	32	8	446	78	0	4	154	11	58	0	13,692	25	12	0	15
TOTAL	85	8	2,155	78	0	4	488	11	143	1,152	48,693	29	12	60	18
VOORHEES TOWNSHIP PATRICK G. MAHONEY															
TRAF	36	0	589	0	0	0	133	0	94	351	10,142	0	2	5	5
PARK	0	0	1,103	0	0	0	28	0	35	844	6,775	0	0	0	3
CRIM	86	0	437	49	1	3	168	1	119	0	23,290	5	22	0	39
TOTAL	122	0	2,129	49	1	3	329	1	248	1,195	40,207	5	24	5	47
WATERFORD TOWNSHIP DAVID G. FYNON															
TRAF	52	0	975	0	0	0	254	0	109	648	24,049	0	0	14	14
PARK	0	0	3	0	0	0	0	0	0	3	30	0	0	0	0
CRIM	17	1	118	18	0	0	19	0	29	1	1,320	0	1	0	2
TOTAL	69	1	1,096	18	0	0	273	0	138	652	25,399	0	1	14	16
WINSLOW TOWNSHIP PATRICK G. MAHONEY															
TRAF	51	0	1,409	0	0	0	284	0	240	830	28,266	4	2	26	46
PARK	0	0	9	0	0	0	0	0	0	5	65	0	0	0	0
CRIM	119	0	705	78	0	8	191	10	289	0	9,406	7	12	0	68
TOTAL	170	0	2,123	78	0	8	475	10	529	835	37,737	11	14	26	114
WOODLYNNE BOROUGHS FRANK M. LARIO JR.															
TRAF	37	0	963	0	0	0	352	0	82	161	15,217	0	0	25	11
PARK	12	0	77	0	0	0	15	0	3	50	626	0	0	0	0
CRIM	36	3	206	28	0	0	66	1	31	1	2,955	2	5	0	3
TOTAL	85	3	1,246	28	0	0	433	1	116	212	18,798	2	5	25	14
CAMDEN COUNTY TOTALS															
TRAF	2,519	0	59,844	0	15	0	16,938	0	8,581	31,622	1,252,357	137	17	1,266	647
PARK	302	0	130,552	0	1	0	4,870	0	2,747	67,632	457,251	0	1	8	238
CRIM	2,954	337	26,209	5,262	104	185	6,810	405	6,162	312	594,573	385	923	16	1,582
TOTAL	5,775	337	216,605	5,262	120	185	28,618	405	17,490	99,566	2,304,181	522	941	1,290	2,467

PROCEEDINGS IN THE MUNICIPAL COURTS⁽¹⁾
TRAFFIC CASES (NON-PARKING), PARKING CASES AND CRIMINAL CASES
SEPTEMBER 1, 1974 TO AUGUST 31, 1975

MUNICIPAL COURT AND NAME OF JUDGE	TOTAL HOURS ON BENCH (REPORTED MONTHLY TO NEAREST HOUR) (2)	NOTICES IN LIEU OF COMPLAINTS HEARD, R.7-3.2, ("INFORMAL COMPLAINTS") (3)	COMPLAINTS FILED	INDICTABLE COMPLAINTS REFERRED TO COUNTY PROSECUTOR (4)	COMPLAINTS REFERRED TO J & CR COURT OR OTHER MUNICIPAL COURT	COMPLAINTS ADJUDICATED IN MUNICIPAL COURT, ON WAIVER OF INDICT. & JURY TRIAL (5)	CONVICTIONS AND GUILTY PLEAS IN OPEN COURT	DISMISSALS AFTER CONDUCT DISCH. (NAP-COTICUS) AND PRE-TRIAL INTERVENTION (6)	DISMISSALS AND FINDINGS OF NOT GUILTY OTHER THAN THOSE IN PRIOR COLUMN	COMPLAINTS DISPOSED OF THROUGH VIOLATIONS BUREAU, R.7-7	FINES, COURT COSTS & FORFEITURES OF BAIL ASSESSED (EVEN IF NOT ACTUALLY REC'D.) - TOTAL COURT & VIOL. BUR.	DEFENDANTS SENTENCED TO JAIL	DEFENDANTS PLACED ON PROBATION (7)	N. J. MOTOR VEHICLE LICENSES REVOKED OR SUSPENDED BY THE COURT (8)	SUSPENDED SENTENCES (9)
CAPE MAY COUNTY															
AVAILON BOROUGH															
LOUIS J. MATTERA															
TRAF	39	0	767	0	1	0	195	0	31	411	14,054	1	0	8	0
PARK	3	0	919	0	0	0	12	0	7	546	6,733	0	0	0	0
CRIM	42	1	625	19	25	0	145	0	115	261	29,666	2	7	0	0
TOTAL	84	1	2,311	19	26	0	352	0	153	1,218	50,453	3	7	8	0
CAPE MAY CITY															
FRANCIS DWYER															
TRAF	136	0	699	0	0	0	182	0	23	348	15,417	0	0	18	1
PARK	11	0	5,531	0	0	0	16	0	126	3,848	29,142	0	0	0	1
CRIM	220	0	544	423	71	15	211	21	67	0	49,553	2	1	0	8
TOTAL	367	0	6,774	123	71	15	409	21	216	4,196	94,112	2	1	18	10
CAPE MAY POINT BOROUGH															
MAURICE M. HAYMAN															
TRAF	4	0	36	0	0	0	6	0	1	21	405	0	0	0	0
PARK	1	0	114	0	0	0	5	0	0	72	743	0	0	0	0
CRIM	5	0	19	3	0	0	5	0	4	5	1,115	0	0	0	0
TOTAL	10	0	169	3	0	0	12	0	5	98	2,263	0	0	0	0
DENNIS TOWNSHIP															
FLORENCE E. JOSEPHSON															
TRAF	74	0	1,107	0	3	0	149	0	43	828	22,465	1	0	0	2
PARK	0	0	0	0	0	0	0	0	0	0	0	0	0	0	0
CRIM	44	0	186	46	0	70	55	6	23	11	5,477	4	3	2	5
TOTAL	118	0	1,293	46	3	70	204	6	66	839	27,942	5	3	2	7
LOWER TOWNSHIP															
LOUIS J. MATTERA															
TRAF	102	0	1,218	0	2	0	580	0	95	489	28,345	7	0	26	0
PARK	10	0	20	0	0	0	2	0	2	14	205	0	0	0	0
CRIM	95	2	807	214	0	11	203	26	199	125	27,273	12	1	0	5
TOTAL	207	2	2,045	214	2	11	785	26	296	628	55,823	19	1	26	5
MIDDLE TOWNSHIP															
STEPHEN S. RUBINS															
TRAF	97	0	3,301	0	3	0	847	0	75	2,056	63,407	6	0	75	41
PARK	0	0	20	0	0	0	1	0	1	6	80	0	0	0	0
CRIM	61	1	547	132	52	2	268	2	134	0	20,648	36	0	0	75
TOTAL	158	1	3,868	132	55	2	1,116	2	210	2,062	84,135	42	0	75	116
NORTH WILLOWOOD CITY															
EDWIN W. BRADWAY															
TRAF	109	0	1,092	0	12	0	520	0	152	307	27,439	9	0	20	5
PARK	20	0	3,622	0	0	0	22	0	141	1,718	20,613	0	0	0	0
CRIM	199	2	1,586	204	21	48	797	1	457	9	117,083	41	2	0	16
TOTAL	328	2	6,300	204	33	48	1,339	1	750	2,034	165,135	50	2	20	21
OCEAN CITY															
AUGUSTUS S. GOETZ															
TRAF	164	0	2,717	0	4	0	723	0	202	1,104	59,755	2	0	41	102
PARK	24	0	8,822	0	0	0	42	0	521	6,920	36,551	0	0	0	6
CRIM	115	2	947	234	0	2	395	8	180	41	29,588	7	9	0	55
TOTAL	303	2	12,486	234	4	2	1,160	8	903	8,065	125,894	9	9	41	163
SEA ISLE CITY															
FLORENCE E. JOSEPHSON															
TRAF	73	0	824	0	1	0	168	0	27	513	15,537	0	0	0	0
PARK	4	0	1,360	0	0	0	5	0	1	828	5,724	0	0	0	0
CRIM	50	0	343	32	0	0	76	0	25	134	12,325	2	1	0	2
TOTAL	127	0	2,527	32	1	0	249	0	53	1,475	33,586	2	1	0	2
STONE HARBOR BOROUGH															
VINCENT L. LAMANN JR.															
TRAF	30	0	509	0	0	0	194	0	22	235	13,495	2	0	21	1
PARK	10	0	3,604	0	0	0	24	0	32	2,815	9,293	1	0	0	5
CRIM	32	0	452	77	1	1	137	1	38	127	16,232	3	1	0	8
TOTAL	72	0	4,565	77	1	1	355	1	92	3,177	39,020	6	1	21	14

PROCEEDINGS IN THE MUNICIPAL COURTS⁽¹⁾
TRAFFIC CASES (NON-PARKING), PARKING CASES AND CRIMINAL CASES
SEPTEMBER 1, 1974 TO AUGUST 31, 1975

MUNICIPAL COURT AND NAME OF JUDGE	TOTAL HOURS ON BENCH (REPORTED MONTHLY TO NEAREST HOUR) (2)	NOTICES IN LIEU OF COMPLAINTS HEARD, R.7-3.2, ("INFORMAL COMPLAINTS") (3)	COMPLAINTS FILED	INDICTABLE COMPLAINTS REFERRED TO COUNTY PROSECUTOR (4)	COMPLAINTS REFERRED TO J & CR COURT OR OTHER MUNICIPAL COURT	COMPLAINTS ADJUDICATED IN MUNICIPAL COURT, ON WAIVER OF INDICT. & JURY TRIAL (5)	CONVICTIONS AND GUILTY PLEAS IN OPEN COURT	DISMISSALS AFTER CONDUCT DISCH. (NAP-COTICUS) AND PRE-TRIAL INTERVENTION (6)	DISMISSALS AND FINDINGS OF NOT GUILTY OTHER THAN THOSE IN PRIOR COLUMN	COMPLAINTS DISPOSED OF THROUGH VIOLATIONS BUREAU, R.7-7	FINES, COURT COSTS & FORFEITURES OF BAIL ASSESSED (EVEN IF NOT ACTUALLY REC'D.) - TOTAL COURT & VIOL. BUR.	DEFENDANTS SENTENCED TO JAIL	DEFENDANTS PLACED ON PROBATION (7)	N. J. MOTOR VEHICLE LICENSES REVOKED OR SUSPENDED BY THE COURT (8)	SUSPENDED SENTENCES (9)
CAPE MAY COUNTY CONTINUED															
UPPER TOWNSHIP															
LOUIS J. MATTERA															
TRAF	90	0	2,801	0	0	0	404	0	46	2,092	54,247	3	0	29	0
PARK	0	0	0	0	0	0	0	0	0	0	0	0	0	0	0
CRIM	75	0	253	122	9	0	52	0	25	6	8,190	2	0	0	1
TOTAL	175	0	3,054	122	9	0	456	0	71	2,098	62,437	5	0	29	1
WEST CAPE MAY BOROUGH															
STEPHEN S. RUBINS															
TRAF	11	0	171	0	0	0	16	0	3	72	1,725	1	0	1	0
PARK	7	0	12	0	0	0	0	0	1	4	40	0	0	0	0
CRIM	10	0	23	1	0	27	19	0	7	1	2,215	1	0	0	0
TOTAL	28	0	176	1	0	27	35	0	11	77	3,980	2	0	1	10
WEST WILLOWOOD BOROUGH															
LOUIS J. MATTERA															
TRAF	4	0	9	0	0	0	11	0	1	0	415	0	0	1	0
PARK	0	0	1	0	0	0	0	0	0	1	10	0	0	0	0
CRIM	9	0	33	0	7	0	23	0	4	4	2,690	0	0	2	0
TOTAL	13	0	43	0	7	0	34	0	5	5	3,115	0	0	1	0
WILLOWOOD CITY															
LOUIS J. MATTERA															
TRAF	66	0	880	0	6	0	615	0	51	99	22,464	1	0	11	2
PARK	29	0	14,770	0	0	0	90	0	20	7,107	65,160	0	0	0	1
CRIM	455	0	1,528	122	145	74	810	0	345	8	82,410	41	0	0	9
TOTAL	550	0	17,378	122	151	74	1,515	0	416	7,214	170,034	42	0	11	12
WILLOWOOD CREST BOROUGH															
MAURICE M. HAYMAN															
TRAF	59	0	732	0	0	0	203	0	38	456	15,967	1	0	9	0
PARK	22	0	3,546	0	0	0	45	0	156	2,185	16,439	0	0	0	1
CRIM	54	0	310	117	24	0	116	0	49	3	9,090	5	0	0	13
TOTAL	135	0	4,588	117	24	0	364	0	243	2,644	41,496	6	0	9	14
WOODCRANE BOROUGH															
LOUIS J. MATTERA															
TRAF	37	0	179	0	0	0	110	0	13	37	4,377	1	0	13	0
PARK	7	0	45	0	0	0	2	0	5	42	495	0	0	0	0
CRIM	39	0	169	42	22	0	86	0	55	1	4,240	3	0	0	0
TOTAL	79	0	393	42	22	0	198	0	71	80	9,112	4	0	13	0
CAPE MAY COUNTY TOTALS															
TRAF	1,095	0	16,972	0	32	0	4,923	0	823	9,068	359,514	35	0	273	154
PARK	140	0	42,586	0	0	0	262	0	1,013	26,106	191,228	1	0	0	14
CRIM	1,465	8	8,372	1,488	377	250	3,398	65	1,727	736	417,795	161	25	2	207
TOTAL	2,700	8	67,970	1,488	409	250	8,583	65	3,563	35,910	968,537	197	25	275	375
CUMBERLAND COUNTY															
BRIDGTON CITY															
ISAAC I. SERATA															
TRAF	201	0	3,489	0	0	0	1,888	0	430	1,706	86,077	72	0	122	366
PARK	17	0	3,971	0	0	0	252	0	121	3,708	15,250	1	0	0	51

PROCEEDINGS IN THE MUNICIPAL COURTS ⁽¹⁾
TRAFFIC CASES (NON-PARKING), PARKING CASES AND CRIMINAL CASES
SEPTEMBER 1, 1974 TO AUGUST 31, 1975

MUNICIPAL COURT AND NAME OF JUDGE	TOTAL HOURS ON BENCH (REPORTED MONTHLY TO NEAREST HOUR) (2)	NOTICES IN LIEU OF COMPLAINTS HEARD, R.7-2, ("INFORMAL COMPLAINTS") (3)	COMPLAINTS FILED	INDICTABLE COMPLAINTS REFERRED TO COUNTY PROSECUTOR (4)	COMPLAINTS REFERRED TO J & OR COURT OR OTHER MUNICIPAL COURT	COMPLAINTS ADJUDICATED IN MUNIC. CT., ON WAIVER OF INDICT. & JURY TRIAL (5)	CONVICTIONS AND GUILTY PLEAS IN OPEN COURT	DISMISSALS AFTER CONDO. DISCH. (NAR-COTICS) AND PRE-TRIAL INTERVENTION (6)	DISMISSALS AND FINDINGS OF NOT GUILTY OTHER THAN THOSE IN PRIOR COLUMN	COMPLAINTS DISPOSED OF THROUGH VIOLATIONS BUREAU, R.7-7	FINES, COURT COSTS & FORFEITURES OF BAIL ASSESSED (EVEN IF NOT ACTUALLY REC'D.), TOTAL, COURT & VIOL. BUR.	DEFENDANTS SENTENCED TO JAIL	DEFENDANTS PLACED ON PROBATION (7)	N. J. MOTOR VEHICLE LICENSES REVOKED OR SUSPENDED BY THE COURT (8)	SUSPENDED SENTENCES (9)
CUMBERLAND COUNTY CONTINUED															
DOWNE TOWNSHIP ISAAC I. SERATA	29	0	139	0	2	0	53	0	7	50	\$ 3,830	4	0	14	3
TRAF	0	0	0	0	0	0	0	0	0	0	0	0	0	0	0
PARK	0	0	0	0	0	0	0	0	0	0	0	0	0	0	0
CRIM	27	0	174	23	2	2	45	3	31	30	\$ 5,750	0	4	0	6
TOTAL	56	0	313	23	4	2	98	3	38	80	\$ 9,580	4	4	14	9
FAIRFIELD TOWNSHIP SAAC SERATA	20	0	1,803	0	0	0	391	0	122	1,125	\$ 41,848	8	0	30	53
TRAF	0	0	1	0	0	0	0	0	0	0	\$ 20	0	0	0	0
PARK	0	0	360	26	1	0	95	0	134	8	\$ 4,905	12	15	0	47
CRIM	29	0	2,164	26	1	0	487	0	256	1,133	\$ 46,773	20	15	30	100
TOTAL	57	0													
GREENWICH TOWNSHIP JOHN A. CASAROW JR.	13	0	61	0	0	0	41	0	3	2	\$ 1,610	0	0	0	7
TRAF	0	0	0	0	0	0	0	0	0	0	0	0	0	0	0
PARK	0	0	0	0	0	0	0	0	0	0	0	0	0	0	0
CRIM	13	0	100	26	0	1	26	0	1	0	\$ 2,560	0	0	0	1
TOTAL	26	0	161	26	0	1	67	0	4	2	\$ 4,170	0	0	0	8
HOPKINSON TOWNSHIP SAAC SERATA	13	0	218	0	0	0	99	0	27	52	\$ 6,449	1	0	11	14
TRAF	0	0	0	0	0	0	0	0	0	0	0	0	0	0	0
PARK	0	0	0	0	0	0	0	0	0	0	0	0	0	0	0
CRIM	13	2	106	22	7	18	16	0	19	13	\$ 1,570	1	3	0	15
TOTAL	26	2	174	22	7	18	105	0	46	65	\$ 8,019	2	3	11	29
LAWRENCE TOWNSHIP JEROME OKONIEWSKI ACTING	22	0	256	0	0	0	130	0	35	75	\$ 9,989	1	0	21	44
TRAF	0	0	0	0	0	0	0	0	0	0	0	0	0	0	0
PARK	0	0	0	0	0	0	0	0	0	0	0	0	0	0	0
CRIM	47	0	370	79	0	0	96	3	113	0	\$ 6,995	8	0	0	25
TOTAL	69	0	576	79	0	0	226	3	148	75	\$ 16,984	9	0	21	69
MAURICE RIVER TOWNSHIP RED P. ROGOVOY	51	0	1,869	0	0	0	216	0	91	1,301	\$ 37,279	2	0	32	19
TRAF	0	0	0	0	0	0	0	0	0	0	0	0	0	0	0
PARK	0	0	0	0	0	0	0	0	0	0	0	0	0	0	0
CRIM	48	0	372	116	1	0	74	0	86	32	\$ 8,940	0	0	0	11
TOTAL	99	0	2,241	116	1	0	290	0	177	1,333	\$ 46,219	2	0	32	30
MILLVILLE CITY JEROME OKONIEWSKI	155	0	4,206	0	0	0	1,336	0	219	2,194	\$ 99,723	12	1	177	75
TRAF	0	0	2,295	0	0	0	6	0	67	1,797	\$ 6,502	0	0	0	0
PARK	0	0	1,648	231	1	23	702	10	300	38	\$ 38,069	21	19	0	69
CRIM	163	38	8,149	231	1	23	2,044	10	586	4,029	\$ 144,294	33	20	177	144
TOTAL	318	78													
STOWNECK TOWNSHIP SAAC I. SERATA	12	0	298	0	1	0	67	0	14	174	\$ 5,910	0	0	4	10
TRAF	0	0	0	0	0	0	0	0	0	0	0	0	0	0	0
PARK	0	0	0	0	0	0	0	0	0	0	0	0	0	0	0
CRIM	9	0	37	12	0	0	8	1	15	5	\$ 1,175	1	1	0	2
TOTAL	21	0	335	12	1	0	75	1	29	179	\$ 7,085	1	1	4	14
UPPER DEERFIELD TOWNSHIP JOHN A. CASAROW JR.	72	0	1,662	0	0	0	874	0	95	534	\$ 46,931	14	0	1	127
TRAF	0	0	0	0	0	0	0	0	0	0	0	0	0	0	0
PARK	0	0	0	0	0	0	0	0	0	0	0	0	0	0	0
CRIM	72	2	413	96	0	0	193	0	111	1	\$ 13,218	12	1	0	15
TOTAL	111	2	2,075	96	0	0	1,067	0	206	535	\$ 60,149	26	1	1	142
VINELAND CITY DANIEL J. GROSSO	638	0	8,581	0	32	0	2,966	0	784	3,851	\$ 134,279	15	0	271	326
TRAF	0	0	2,700	0	0	0	15	0	29	2,423	\$ 8,380	0	0	0	59
PARK	12	0	3,573	990	938	89	1,460	1	1,297	93	\$ 69,631	11	98	0	468
CRIM	370	81	14,854	990	970	89	4,441	1	2,110	6,367	\$ 212,290	26	98	271	853
TOTAL	1,070	81													
CUMBERLAND COUNTY TOTALS															
TRAF	1,330	0	24,213	0	46	0	8,417	0	1,996	11,724	\$ 513,666	142	1	762	1,120
PARK	24	0	8,967	0	0	0	274	0	217	7,928	\$ 30,152	1	0	0	112
CRIM	1,072	123	11,086	2,345	1,003	208	4,467	64	3,221	276	\$ 239,970	369	204	0	1,169
TOTAL	2,426	123	44,266	2,345	1,049	208	13,158	64	5,434	19,928	\$ 783,788	512	205	762	2,401

PROCEEDINGS IN THE MUNICIPAL COURTS ⁽¹⁾
TRAFFIC CASES (NON-PARKING), PARKING CASES AND CRIMINAL CASES
SEPTEMBER 1, 1974 TO AUGUST 31, 1975

MUNICIPAL COURT AND NAME OF JUDGE	TOTAL HOURS ON BENCH (REPORTED MONTHLY TO NEAREST HOUR) (2)	NOTICES IN LIEU OF COMPLAINTS HEARD, R.7-2, ("INFORMAL COMPLAINTS") (3)	COMPLAINTS FILED	INDICTABLE COMPLAINTS REFERRED TO COUNTY PROSECUTOR (4)	COMPLAINTS REFERRED TO J & OR COURT OR OTHER MUNICIPAL COURT	COMPLAINTS ADJUDICATED IN MUNIC. CT., ON WAIVER OF INDICT. & JURY TRIAL (5)	CONVICTIONS AND GUILTY PLEAS IN OPEN COURT	DISMISSALS AFTER CONDO. DISCH. (NAR-COTICS) AND PRE-TRIAL INTERVENTION (6)	DISMISSALS AND FINDINGS OF NOT GUILTY OTHER THAN THOSE IN PRIOR COLUMN	COMPLAINTS DISPOSED OF THROUGH VIOLATIONS BUREAU, R.7-7	FINES, COURT COSTS & FORFEITURES OF BAIL ASSESSED (EVEN IF NOT ACTUALLY REC'D.), TOTAL, COURT & VIOL. BUR.	DEFENDANTS SENTENCED TO JAIL	DEFENDANTS PLACED ON PROBATION (7)	N. J. MOTOR VEHICLE LICENSES REVOKED OR SUSPENDED BY THE COURT (8)	SUSPENDED SENTENCES (9)
ESSEX COUNTY															
BELLEVILLE TOWN															
EDWARD J. BURTONSON															
TRAF	102	0	2,880	0	0	0	667	0	146	2,228	\$ 83,054	12	0	102	27
PARK	22	0	14,575	0	0	0	205	0	133	12,830	\$ 81,007	0	0	0	86
CRIM	132	59	771	129	0	8	344	25	271	0	\$ 42,654	21	75	1	125
TOTAL	256	59	18,176	129	0	8	1,216	25	550	15,058	\$ 206,715	33	75	103	238
BLOOMFIELD TOWN															
CARL STIFF															
TRAF	344	0	5,204	0	0	0	1,851	0	189	2,763	\$ 102,310	19	35	140	97
PARK	25	0	27,296	0	0	0	1,026	0	387	24,276	\$ 145,158	2	5	0	189
CRIM	133	82	1,274	302	1	1	751	3	783	0	\$ 22,896	68	102	0	170
TOTAL	502	82	33,724	302	1	1	3,638	3	859	27,039	\$ 270,364	89	142	140	656
CALDWELL BOROUGH															
GEORGE T. IMPERIAL															
TRAF	44	0	275	0	1	0	143	0	27	134	\$ 8,256	0	0	8	8
PARK	13	0	5,020	0	1	0	135	0	19	4,116	\$ 10,099	0	0	0	2
CRIM	52	4	173	17	0	11	61	2	35	10	\$ 2,685	3	7	0	21
TOTAL	109	4	5,468	17	2	11	341	2	81	4,260	\$ 21,040	3	7	8	31
CEDAR GROVE TOWNSHIP															
ROBERT A. SCANLON															
TRAF	90	0	1,410	0	0	0	522	0	46	911	\$ 33,561	2	3	32	22
PARK	7	0	1,447	0	0	0	82	0	7	1,204	\$ 11,029	0	0	0	0
CRIM	55	4	306	16	0	1	118	27	35	82	\$ 7,170	15	17	0	13
TOTAL	148	4	3,159	16	0	1	722	27	88	2,197	\$ 51,760	17	17	32	44
EAST ORANGE CITY															
MAC A. KAPLUS PRESIDING AND JOHN J. TARE															
TRAF	447	0	16,478	0	0	0	4,977	0	563	8,277	\$ 264,328	52	52	251	93
PARK	211	0	80,165	0	0	0	8,139	0	965	41,930	\$ 467,417	37	42	3	233
CRIM	1,015	141	5,115	756	33	52	1,343	249	1,698	68	\$ 86,441	419	199	0	414
TOTAL	1,697	141	101,758	756	33	52	14,459	249	3,226	50,275	\$ 818,186	508	293	254	740
ESSEX FALLS BOROUGH															
ARTHUR J. MARTIN JR.															
TRAF	28	0	181	0	0	0	69	0	6	112	\$ 3,715	0	0	4	0
PARK	8	0	168	0	0	0	16	0	6	131	\$ 1,541	0	0	0	0
CRIM	19	0	57	4	0	1	9	0	15	11	\$ 335	0	2	0	0
TOTAL	55	0	406	4	0	1	94	0	28	254	\$ 5,591	0	2	4	0
FAIRFIELD BOROUGH															
SALVATORE F. INTINTOLA															
TRAF	145	0	3,687	0	0	0	473	0	69	2,844	\$ 66,172	1	0	23	0
PARK	23	0	288	0	0	0	27	0	11	256	\$ 2,830	0	0	0	0
CRIM	82	2	70	16	0	4	39	2	29	30	\$ 4,201	3	11	0	11
TOTAL	250	2	4,045	16	0	4	539	2	109	3,130	\$ 73,203	4	11	23	11
GLEN HEDGE BOROUGH															
HAROLD J. BROWN															
TRAF	59	0	1,446	0	0	0	247	0	46	1,173	\$ 36,822	0	0	37	22
PARK	0	0	1,777	0	0	0	40	0	54	1,655	\$ 10,612	0	0	0	12
CRIM	19	0	103	9	0	4	30	0	23	33	\$ 3,581	5	7	0	7
TOTAL	78	0	3,326	9	0	4	317	0	123	2,861	\$ 51,015	5	7	37	41
IRVINGTON TOWN															
ALFRED R. KINNEY															
TRAF	180	0	5,624	0	0	0	2,245	0	277	2,458	\$ 184,668	94	9	101	135
PARK	81	0	54,740	0	0	0	3,425	0	974	45,396	\$ 207,427	9	0	0	217
CRIM	451	52	1,881	291	7	16	422	34	445	0	\$ 41,959	53	159	0	35
TOTAL	712	52	62,245	291	7	16	6,092	34	1,696	47,854	\$ 434,054	156	168	101	387
LIVINGSTON TOWNSHIP															
IRVING VIGNESS															
TRAF	193	0	1,877	0	0	0	632	0	78	1,157	\$ 37,788	5	2	71	12
PARK	12	0	3,107	0	0	0	65	0	18	2,793	\$ 26,941	0	0	0	27
CRIM	166	4	841	48	3	26	451	4	108	82	\$ 34,297	41	78	0	24
TOTAL	371	4	5,825	48	3	26	1,148	4	204	4,032	\$ 99,026	46	80	71	63

PROCEEDINGS IN THE MUNICIPAL COURTS⁽¹⁾
TRAFFIC CASES (NON-PARKING), PARKING CASES AND CRIMINAL CASES
SEPTEMBER 1, 1974 TO AUGUST 31, 1975

MUNICIPAL COURT AND NAME OF JUDGE	TOTAL HOURS ON BENCH, REPORTED MONTHLY TO NEAREST HOUR (2)	NOTICES IN LIEU OF COMPLAINTS HEARD, R.7:3-2, ("INFORMAL COMPLAINTS") (3)	COMPLAINTS FILED	INDICTABLE COMPLAINTS REFERRED TO COUNTY PROSECUTOR (4)	COMPLAINTS REFERRED TO J. CR. COURT OR OTHER MUNICIPAL COURT	COMPLAINTS ADJUDICATED IN MUNIC. CT. ON WAIVER OF INDICT. & JURY TRIAL (5)	CONVICTIONS AND GUILTY PLEAS IN OPEN COURT	DISMISSALS AFTER CONSID. DISCH. (ARREST) AND PRE-TRIAL INTERVIEW (6)	DISMISSALS AND FINDINGS OF NOT GUILTY OTHER THAN THOSE IN PRIOR COLUMN	COMPLAINTS DISPOSED OF THROUGH VIOLATIONS BUREAU R.7-7	FINES, COURT COSTS & FORFEITURES OF BAIL ASSESSED (EVEN IF NOT ACTUALLY REC'D.) TOTAL COURT & VIOL. BUR.	DEFENDANTS SENTENCED TO JAIL	DEFENDANTS PLACED ON PROBATION (7)	N. J. MOTOR VEHICLE LICENSES REVOKED OR SUSPENDED BY THE COURT (8)	SUSPENDED SENTENCES (9)
ESSEX COUNTY CONTINUED															
MADISON TOWNSHIP ALF. H. WASSERMAN	TRAF 137 PARK 56 CRIM 26 TOTAL 199	3 3 14	1,717 9,115 425 10,257	1 0 0 1	0 0 0 0	0 0 1 1	859 419 206 1,484	0 0 0 0	215 501 115 831	753 7,118 0 8,071	42,031 32,254 5,654 79,939	0 0 7 7	0 0 16 16	60 0 0 60	60 81 57 198
MILLBURN TOWNSHIP JAMES E. HARGREY	TRAF 133 PARK 19 CRIM 47 TOTAL 199	2 1 1	1,851 9,946 187 12,180	0 0 15 15	0 0 0 0	0 2 2 2	550 715 89 954	0 0 5 5	99 264 33 396	1,145 8,750 25 9,920	26,430 40,540 3,094 70,264	2 0 19 21	1 0 10 11	31 0 0 31	86 96 29 211
MUNICIPAL JURY TOWN FRANK J. ROBINETTE JR.	TRAF 363 PARK 12 CRIM 164 TOTAL 639	0 0 0 0	2,955 36,867 944 40,782	0 0 224 224	0 0 0 0	0 0 13 13	1,513 231 470 2,214	0 0 18 18	104 1,575 163 1,842	2,272 27,519 64 29,855	105,277 140,974 28,580 274,831	9 4 51 64	9 0 59 68	70 0 0 70	5 2 26 33
NEWARK PART 1 AND 2 JOHN D. D'ONOFRIO	TRAF 0 PARK 0 CRIM 2,751 TOTAL 2,751	0 0 16 16	0 0 11,152 11,152	0 0 5,690 5,690	0 0 72 72	0 0 548 548	0 0 1,267 1,267	0 0 25 25	0 0 687 687	0 0 0 0	0 0 49,095 49,095	0 0 240 240	0 0 233 233	0 0 0 0	0 0 240 240
NEWARK PART 2 JOHN D. D'ONOFRIO	TRAF 0 PARK 0 CRIM 1,476 TOTAL 1,476	0 0 0 0	0 0 11,051 11,051	0 0 62 62	0 0 23 23	0 0 0 0	0 0 3,669 3,669	0 0 0 0	0 0 1,976 1,976	0 0 0 0	0 0 139,772 139,772	0 0 323 323	0 0 353 353	0 0 0 0	0 0 891 891
NEWARK PART 4 HARRY J. M. PLATT	TRAF 0 PARK 0 CRIM 912 TOTAL 912	0 0 0 0	0 0 2,055 2,055	0 0 0 0	0 0 0 0	0 0 0 0	0 0 1,387 1,387	0 0 0 0	0 0 980 980	0 0 0 0	0 0 66,790 66,790	0 0 0 0	0 0 0 0	0 0 0 0	0 0 211 211
NEWARK PART 5 WILLIAM J. JAMES	TRAF 1 PARK 1 CRIM 1,314 TOTAL 1,316	0 0 14 14	0 0 2,276 2,276	0 0 332 332	0 0 42 42	0 0 506 506	0 0 605 605	0 0 32 32	0 0 382 382	0 0 41,997 41,997	0 0 0 0	0 0 109 109	0 0 57 57	0 0 0 0	0 0 111 111
NEWARK PART 6 CHESTER A. MORRISON	TRAF 0 PARK 564 CRIM 0 TOTAL 564	0 0 0 0	26,774 159,764 0 186,538	0 0 0 0	28 0 0 28	0 0 0 0	5,588 18,268 0 23,856	0 0 0 0	1,324 2,396 0 3,720	17,397 128,302 0 145,699	1,121,162 1,534,335 0 2,655,497	57 0 0 57	2 0 0 2	235 0 0 235	238 5,219 0 5,457
NORTH CALDWELL TOWNSHIP ALFRED J. JOHNSON JR.	TRAF 36 PARK 0 CRIM 47 TOTAL 83	0 0 2 2	174 52 145 371	0 0 47 43	0 0 3 3	0 0 2 2	59 1 37 97	0 0 1 1	14 0 10 24	101 45 22 168	4,194 415 1,845 6,454	0 0 5 5	0 0 2 2	10 0 0 10	2 0 0 9
SPITLEY TOWN EDWIN J. JOHNSON	TRAF 171 PARK 30 CRIM 260 TOTAL 461	0 0 13 13	1,949 17,173 656 19,778	0 0 107 107	1 0 3 4	0 0 10 10	659 132 183 974	0 0 34 34	139 354 306 799	1,229 15,679 29 16,937	90,072 65,521 15,757 171,350	2 0 11 13	1 0 50 51	28 1 0 29	4 11 107 122

PROCEEDINGS IN THE MUNICIPAL COURTS⁽¹⁾
TRAFFIC CASES (NON-PARKING), PARKING CASES AND CRIMINAL CASES
SEPTEMBER 1, 1974 TO AUGUST 31, 1975

MUNICIPAL COURT AND NAME OF JUDGE	TOTAL HOURS ON BENCH, REPORTED MONTHLY TO NEAREST HOUR (2)	NOTICES IN LIEU OF COMPLAINTS HEARD, R.7:3-2, ("INFORMAL COMPLAINTS") (3)	COMPLAINTS FILED	INDICTABLE COMPLAINTS REFERRED TO COUNTY PROSECUTOR (4)	COMPLAINTS REFERRED TO J. CR. COURT OR OTHER MUNICIPAL COURT	COMPLAINTS ADJUDICATED IN MUNIC. CT. ON WAIVER OF INDICT. & JURY TRIAL (5)	CONVICTIONS AND GUILTY PLEAS IN OPEN COURT	DISMISSALS AFTER CONSID. DISCH. (ARREST) AND PRE-TRIAL INTERVIEW (6)	DISMISSALS AND FINDINGS OF NOT GUILTY OTHER THAN THOSE IN PRIOR COLUMN	COMPLAINTS DISPOSED OF THROUGH VIOLATIONS BUREAU R.7-7	FINES, COURT COSTS & FORFEITURES OF BAIL ASSESSED (EVEN IF NOT ACTUALLY REC'D.) TOTAL COURT & VIOL. BUR.	DEFENDANTS SENTENCED TO JAIL	DEFENDANTS PLACED ON PROBATION (7)	N. J. MOTOR VEHICLE LICENSES REVOKED OR SUSPENDED BY THE COURT (8)	SUSPENDED SENTENCES (9)
ESSEX COUNTY CONTINUED															
ORANGE CITY MARTIN G. PICILLO	TRAF 190 PARK 24 CRIM 411 TOTAL 625	0 0 598 598	1,625 23,109 2,044 26,778	0 0 403 403	0 0 6 6	0 0 0 0	262 288 530 1,080	0 0 1 1	132 250 417 799	1,286 26,863 0 28,149	31,924 150,527 23,358 205,809	1 0 62 63	0 0 43 43	31 0 0 31	19 243 107 369
ROSELAND BOROUGH CHARLES A. LAMBY JR.	TRAF 93 PARK 2 CRIM 25 TOTAL 120	0 0 1 1	4,030 201 51 4,292	0 0 25 25	0 0 0 0	0 0 2 2	384 11 18 413	0 0 0 0	25 0 8 33	2,662 171 8 2,841	62,325 1,492 595 64,412	0 0 0 0	0 0 0 0	28 0 0 28	4 0 2 6
SOUTH ORANGE VILLAGE FRANKLIN C. PHIFER	TRAF 80 PARK 55 CRIM 189 TOTAL 324	0 0 13 13	827 6,457 570 7,854	0 0 48 48	0 0 2 2	0 0 2 2	395 512 246 1,153	0 0 6 6	99 156 108 363	372 5,367 23 5,762	20,653 33,269 8,793 62,715	3 0 22 25	0 0 17 17	40 0 0 40	19 32 23 74
VERONA BOROUGH EMIL E. MASCOIA	TRAF 115 PARK 16 CRIM 55 TOTAL 186	0 0 14 14	1,746 4,087 305 6,138	0 0 99 99	0 0 0 0	0 0 1 1	478 75 113 666	0 0 2 2	157 133 111 401	1,063 3,980 2 5,074	32,950 22,974 7,569 63,493	1 0 9 10	2 1 11 14	15 0 0 15	27 36 39 98
WEST CALDWELL BOROUGH DAVID W. WITHERINGTON	TRAF 133 PARK 10 CRIM 88 TOTAL 231	0 0 17 17	1,518 633 428 2,579	0 0 40 40	0 0 0 0	0 0 0 0	260 7 135 402	0 0 4 4	70 8 97 175	1,220 594 99 1,913	34,266 2,872 9,522 46,660	1 0 6 7	0 0 27 27	28 0 0 28	8 5 36 49
WEST ORANGE TOWN BENJAMIN A. STANZIALE	TRAF 85 PARK 18 CRIM 370 TOTAL 473	0 0 0 0	2,018 10,104 1,013 13,135	0 0 183 183	0 0 2 2	0 0 3 3	409 677 366 1,452	0 0 17 17	148 31 354 533	1,341 7,973 14 9,328	24,672 55,849 16,654 97,175	4 0 22 26	2 0 40 42	34 0 4 38	17 358 87 462
ESSEX COUNTY TOTALS	TRAF 3,902 PARK 1,224 CRIM 10,291 TOTAL 15,417	0 1,468 1,468 1,468	86,246 464,693 44,069 595,008	0 8,979 8,979 8,979	30 195 226 226	0 1,216 1,216 1,216	23,272 34,066 12,891 70,229	0 0 491 491	3,973 8,242 8,730 20,945	52,098 367,157 622 420,677	2,416,830 3,045,083 665,294 6,127,207	265 52 1,514 1,831	115 48 1,575 1,738	1,379 4 5 1,388	901 7,058 2,795 10,754
GLOUCESTER COUNTY															
CLAYTON BOROUGH ALEX C. ALAMPI	TRAF 45 PARK 5 CRIM 33 TOTAL 83	0 0 0 0	495 173 162 830	0 0 7 7	0 0 0 0	0 0 0 0	279 8 62 349	0 0 0 0	42 0 50 92	194 136 0 330	19,472 842 4,330 24,644	0 0 0 0	0 0 0 0	52 0 0 52	8 0 0 8
DEPTFORD TOWNSHIP ALVIN G. SHPEEN	TRAF 183 PARK 1 CRIM 151 TOTAL 335	0 0 8 8	3,811 120 957 4,888	0 0 316 316	1 0 1 2	0 0 0 0	777 17 228 1,022	0 0 13 13	310 2 390 702	2,117 113 0 2,230	74,582 851 17,230 92,663	7 0 7 14	0 0 14 14	42 0 0 42	13 0 35 48
EAST GREENWICH TOWNSHIP GLENN W. KINDE	TRAF 26 PARK 0 CRIM 39 TOTAL 65	0 0 1 1	1,514 35 114 1,663	0 0 27 27	0 0 0 0	0 0 9 9	292 2 27 321	0 0 18 18	49 0 53 102	1,267 27 0 1,314	37,841 190 2,930 40,961	6 0 1 7	1 0 4 5	12 0 0 12	17 0 9 26

PROCEEDINGS IN THE MUNICIPAL COURTS⁽¹⁾
TRAFFIC CASES (NON-PARKING), PARKING CASES AND CRIMINAL CASES
SEPTEMBER 1, 1974 TO AUGUST 31, 1975

MUNICIPAL COURT AND NAME OF JUDGE	TOTAL HOURS ON BENCH (REPORTED MONTHLY TO NEAREST HOUR) (2)	NOTICES IN LIEU OF COMPLAINTS HEARD BY JUDGE (INFORMAL COMPLAINTS) (3)	COMPLAINTS FILED	INDICTABLE COMPLAINTS REFERRED TO COUNTY PROSECUTOR (4)	COMPLAINTS REFERRED TO J & OR COURT OR OTHER MUNICIPAL COURT	COMPLAINTS ADJUDICATED IN MUNICIPAL CT. ON WAIVER OF INDICT. & JURY TRIAL (5)	CONVICTIONS AND GUILTY PLEAS IN OPEN COURT	DISMISSALS AFTER COND. DISCH. (NAR-COTIC) AND PRE-TRIAL INTERVENTION (6)	DISMISSALS AND FINDINGS OF NOT GUILTY OTHER THAN THOSE IN PRIOR COLUMN	COMPLAINTS DISPOSED OF THROUGH VIOLATIONS BUREAU R 7-7	FINES, COURT COSTS & FORFEITURES OF BAIL ASSESSED (EVEN IF NOT ACTUALLY REC'D.) TOTAL, COURT & VIOL. BUR.	DEFENDANTS SENTENCED TO JAIL	DEFENDANTS PLACED ON PROBATION (7)	N. J. MOTOR VEHICLE LICENSES REVOKED OR SUSPENDED BY THE COURT (8)	SUSPENDED SENTENCES (9)
GLoucester County CONTINUED															
PITMAN BOROUGH															
GLENN W. KINDLE															
TRAF 28	0	0	748	0	0	0	198	0	51	397	14,178	0	0	8	9
PARK 0	0	0	0	0	0	0	0	0	0	0	0	0	0	0	0
CRIM 15	0	0	16	12	0	2	8	3	6	0	330	0	1	0	0
TOTAL 43	0	0	764	12	0	2	206	3	57	397	14,508	0	1	8	9
FRANKLIN TOWNSHIP															
GEORGE SHANK															
TRAF 309	0	0	3,729	0	0	0	962	0	190	2,193	84,152	3	0	134	117
PARK 0	0	0	0	0	0	0	0	0	0	2	20	0	0	0	0
CRIM 152	0	0	624	202	12	0	101	16	95	0	6,857	3	3	0	10
TOTAL 461	0	0	4,353	202	12	0	1,063	16	285	2,195	91,029	6	3	134	327
GLASSBORO BOROUGH															
JOSEPH F. DOYLE															
TRAF 100	0	0	1,543	0	2	0	558	0	154	653	33,742	3	0	52	85
PARK 0	0	0	2,135	0	0	0	14	0	82	1,947	9,240	0	0	0	2
CRIM 82	13	0	831	209	15	4	259	45	232	0	18,129	23	9	0	57
TOTAL 182	13	0	4,509	209	17	4	831	45	468	2,600	61,111	26	9	52	144
GREENBROOK TOWNSHIP															
HENRY R. STYNSKI															
TRAF 36	0	0	298	0	0	0	89	0	14	188	6,297	0	0	11	7
PARK 1	0	0	2	0	0	0	0	0	0	0	0	0	0	0	0
CRIM 12	6	0	109	9	2	0	41	0	16	12	1,615	1	0	0	12
TOTAL 49	6	0	409	9	2	0	130	0	30	200	7,912	1	0	11	19
HARRISON AND ST. HARRISON TOWNS															
GLENN W. KINDLE															
TRAF 27	0	0	1,141	0	0	0	183	0	54	733	18,105	1	0	4	10
PARK 0	0	0	17	0	0	0	1	0	1	11	140	0	0	0	0
CRIM 17	0	0	95	23	0	0	30	0	32	13	2,145	11	5	0	17
TOTAL 44	0	0	1,249	23	0	0	214	0	87	757	20,390	12	5	4	27
LIPMAN TOWNSHIP															
GLENN W. KINDLE															
TRAF 37	0	0	2,500	0	0	0	283	0	76	1,869	40,492	1	0	7	20
PARK 1	0	0	4	0	0	0	1	0	0	1	20	0	0	0	1
CRIM 30	0	0	194	61	17	2	89	0	47	17	4,257	9	10	1	13
TOTAL 68	0	0	2,698	61	17	2	373	0	123	1,887	44,769	10	10	8	34
MANTUA TOWNSHIP															
JOSEPH F. DOYLE															
TRAF 95	0	0	1,332	0	1	0	479	0	138	799	31,141	2	0	41	1
PARK 0	0	0	153	0	0	0	11	0	0	137	615	0	0	0	0
CRIM 95	0	0	483	99	3	0	172	47	80	0	11,117	1	5	0	2
TOTAL 190	0	0	1,968	99	4	0	662	47	218	936	42,873	3	5	41	3
MONROE TOWNSHIP															
NICHOLAS A. LACONARA															
TRAF 131	0	0	4,980	0	0	0	849	0	423	3,183	74,892	2	0	162	184
PARK 14	0	0	109	0	0	0	4	0	8	108	340	0	0	0	1
CRIM 70	69	0	1,438	306	0	0	193	9	289	562	9,606	6	0	0	78
TOTAL 215	69	0	6,527	306	0	0	1,046	9	720	3,853	84,838	8	0	162	263
NEWFIELD BOROUGH															
JOSEPH MENNITE															
TRAF 0	0	0	46	0	0	0	8	0	4	30	715	0	0	0	0
PARK 0	0	0	0	0	0	0	0	0	0	0	0	0	0	0	0
CRIM 12	1	0	37	3	0	0	12	2	11	1	245	1	0	1	0
TOTAL 12	1	0	83	3	0	0	20	2	15	31	960	1	0	1	0
PAULSBORO BOROUGH															
JOSEPH MENNITE															
TRAF 34	0	0	420	0	2	0	177	0	47	85	7,919	1	0	0	1
PARK 1	0	0	403	0	0	0	4	0	27	212	1,142	0	0	0	1
CRIM 76	2	0	518	107	5	0	137	8	139	3	4,410	11	3	0	4
TOTAL 111	2	0	1,341	107	7	0	318	8	213	300	13,471	12	3	0	6

PROCEEDINGS IN THE MUNICIPAL COURTS⁽¹⁾
TRAFFIC CASES (NON-PARKING), PARKING CASES AND CRIMINAL CASES
SEPTEMBER 1, 1974 TO AUGUST 31, 1975

MUNICIPAL COURT AND NAME OF JUDGE	TOTAL HOURS ON BENCH (REPORTED MONTHLY TO NEAREST HOUR) (2)	NOTICES IN LIEU OF COMPLAINTS HEARD BY JUDGE (INFORMAL COMPLAINTS) (3)	COMPLAINTS FILED	INDICTABLE COMPLAINTS REFERRED TO COUNTY PROSECUTOR (4)	COMPLAINTS REFERRED TO J & OR COURT OR OTHER MUNICIPAL COURT	COMPLAINTS ADJUDICATED IN MUNICIPAL CT. ON WAIVER OF INDICT. & JURY TRIAL (5)	CONVICTIONS AND GUILTY PLEAS IN OPEN COURT	DISMISSALS AFTER COND. DISCH. (NARCOTICS) AND PRE-TRIAL INTERVENTION (6)	DISMISSALS AND FINDINGS OF NOT GUILTY OTHER THAN THOSE IN PRIOR COLUMN	COMPLAINTS DISPOSED OF THROUGH VIOLATIONS BUREAU R 7-7	FINES, COURT COSTS & FORFEITURES OF BAIL ASSESSED (EVEN IF NOT ACTUALLY REC'D.) TOTAL, COURT & VIOL. BUR.	DEFENDANTS SENTENCED TO JAIL	DEFENDANTS PLACED ON PROBATION (7)	N. J. MOTOR VEHICLE LICENSES REVOKED OR SUSPENDED BY THE COURT (8)	SUSPENDED SENTENCES (9)
GLoucester County CONTINUED															
PITMAN BOROUGH GLENN W. KINDLE															
TRAF 34	0	0	659	0	0	0	228	0	64	307	13,923	2	0	16	3
PARK 0	0	0	1,142	0	0	0	14	0	37	1,005	4,612	0	0	0	0
CRIM 11	0	0	312	81	0	0	89	41	99	0	4,690	0	12	0	13
TOTAL 45	0	0	2,113	81	0	0	331	41	200	1,312	21,225	2	12	16	16
SWEDENBOROUGH BOROUGH JOHN S. HOLSTON JR.															
TRAF 17	0	0	274	0	0	0	79	0	20	144	5,399	1	0	16	2
PARK 1	0	0	56	0	0	0	12	0	1	48	329	0	0	0	1
CRIM 13	0	0	130	47	0	0	39	3	25	1	1,540	0	6	0	1
TOTAL 31	0	0	460	47	0	0	130	3	46	193	7,268	9	6	16	4
WASHINGTON TOWNSHIP JOHN F. WALLACE JR.															
TRAF 184	0	0	4,481	0	0	0	1,354	0	297	2,580	96,318	1	0	104	259
PARK 1	0	0	246	0	0	0	14	0	15	157	1,865	0	0	0	5
CRIM 59	8	0	565	127	5	1	129	50	168	14	5,665	23	41	0	22
TOTAL 244	8	0	5,292	127	5	1	1,497	50	480	2,751	103,848	24	41	104	286
WENONAH BOROUGH JOSEPH F. DOYLE															
TRAF 36	0	0	821	0	0	0	290	0	44	574	16,540	2	0	10	16
PARK 12	0	0	87	0	0	0	20	0	6	74	705	0	0	0	0
CRIM 15	0	0	57	3	0	0	27	0	8	3	330	0	2	1	1
TOTAL 61	0	0	965	3	0	0	346	0	58	648	17,575	2	2	11	17
WEST DEPTFORD TWP AND NATIONAL PARK BOROUGH JOINT COURT JOSEPH F. DOYLE															
TRAF 85	0	0	1,931	0	0	0	407	0	85	1,258	33,378	1	0	31	1
PARK 1	0	0	796	0	0	0	0	0	1	175	1,690	0	0	0	2
CRIM 113	0	0	511	66	0	1	133	6	129	0	7,369	0	10	0	0
TOTAL 199	0	0	2,738	66	0	1	540	6	211	1,433	42,437	1	10	31	1
WESTVILLE BOROUGH GLENN W. KINDLE															
TRAF 37	0	0	412	0	1	0	208	0	51	152	11,473	0	0	19	6
PARK 0	0	0	45	0	0	0	2	0	5	38	198	0	0	0	2
CRIM 30	0	0	101	18	0	0	47	0	33	4	1,670	5	1	0	17
TOTAL 67	0	0	558	18	1	0	257	0	89	194	13,341	5	1	19	25
WOODBURY CITY JOHN S. HOLSTON JR.															
TRAF 85	0	0	2,416	0	0	0	683	0	218	1,205	39,093	3	0	56	11
PARK 23	0	0	7,522	0	0	0	202	0	200	6,555	37,392	0	0	0	5
CRIM 121	0	0	1,120	264	0	3	240	4	284	76	15,432	30	14	0	36
TOTAL 229	0	0	11,058	264	0	3	1,125	4	702	7,836	91,917	33	14	56	52
WOODBURY HEIGHTS BOROUGH DAVID A. KEYKO															
TRAF 50	0	0	578	0	1	0	221	0	84	235	10,907	0	0	7	11
PARK 8	0	0	323	0	1	0	18	0	6	279	3,625	0	0	0	3
CRIM 50	0	0	149	19	0	3	34	6	60	0	3,015	2	15	0	5
TOTAL 108	0	0	1,050	39	2	3	273	6	150	514	17,547	2	15	7	19
WOOLWICH TOWNSHIP JOHN S. HOLSTON JR.															
TRAF 25	0	0	992	0	0	0	140	0	34	775	18,777	1	0	21	4
PARK 0	0	0	3	0	0	0	0	0	0	3	215	0	0	0	0
CRIM 11	0	0	58	17	0	0	15	0	20	3	1,170	2	2	0	1
TOTAL 36	0	0	1,053	17	0	0	155	0	54	781	20,162	3	2	21	5
GLoucester County TOTALS															
TRAF 1,604	0	0	35,121	0	8	0	8,744	0	2,445	20,958	689,336	37	1	805	985
PARK 68	0	0	12,867	0	1	0	353	0	391	11,028	64,031	0	0	0	21
CRIM 1,237	108	0	8,601	2,045	60	25	2,112	271	2,266	706	124,082	144	157	3	333
TOTAL 2,909	108	0	56,589	2,045	69	25	11,209	271	5,102	32,692	877,449	181	158	808	1,339

PROCEEDINGS IN THE MUNICIPAL COURTS⁽¹⁾
TRAFFIC CASES (NON-PARKING), PARKING CASES AND CRIMINAL CASES
SEPTEMBER 1, 1974 TO AUGUST 31, 1975

MUNICIPAL COURT AND NAME OF JUDGE	TOTAL HOURS ON BENCH (REPORTED MONTHLY TO NEAREST HOUR) (2)	NOTICES IN LIEU OF COMPLAINTS HEARD, R.7-2. ("INFORMAL COMPLAINTS") (3)	COMPLAINTS FILED	INDICTABLE COMPLAINTS REFERRED TO COUNTY PROSECUTOR (4)	COMPLAINTS REFERRED TO J & DR COURT OR OTHER MUNICIPAL COURT	COMPLAINTS ADJUDICATED IN MUNIC. CT., ON WAIVER OF INDICT. & JURY TRIAL (5)	CONVICTIONS AND GUILTY PLEAS IN OPEN COURT	DISMISSALS AFTER COND. DISCH. (NAR-COTICS) AND PRE-TRIAL INTERVENTION (6)	DISMISSALS AND FINDINGS OF NOT GUILTY OTHER THAN THOSE IN PRIOR COLUMN	COMPLAINTS DISPOSED OF THROUGH VIOLATIONS BUREAU, R.7-7	FINES, COURT COSTS & FORFEITURES OF BAIL ASSESSED (EVEN IF NOT ACTUALLY REC'D.), TOTAL, COURT & VIOL. BUR.	DEFENDANTS SENTENCED TO JAIL	DEFENDANTS PLACED ON PROBATION (7)	N. J. MOTOR VEHICLE LICENSES REVOKED OR SUSPENDED BY THE COURT (8)	SUSPENDED SENTENCES (9)
HUDSON COUNTY															
RAYONNE CITY HARVEY L. BIRNE	TRAF 123 PARK 36 CRIM 499 TOTAL 658	0 0 174 174	5,956 36,501 2,423 44,880	0 0 326 326	11 0 47 53	0 0 20 20	1,251 1,574 941 3,766	0 0 106 106	463 592 1,334 2,389	3,975 33,767 0 37,742	\$ 105,950 \$ 251,251 \$ 21,127 \$ 378,328	7 3 117 127	1 0 94 95	65 0 0 65	187 938 280 1,405
EAST NEWARK BOROUGH JOSEPH P. DISABATO	TRAF 30 PARK 27 CRIM 72 TOTAL 129	0 0 10 10	58 1,966 194 2,718	0 0 20 20	0 0 20 20	0 0 0 0	43 31 78 152	0 0 0 0	7 28 101 136	17 1,783 0 1,800	\$ 2,717 \$ 9,460 \$ 3,263 \$ 15,440	1 0 4 5	0 0 8 8	5 0 0 5	0 0 0 8
GUTTENBERG TOWN ALFRED J. DANIELS	TRAF 31 PARK 25 CRIM 60 TOTAL 116	0 0 3 3	168 3,594 148 3,910	0 0 10 10	0 0 0 0	0 0 0 0	145 526 97 768	0 0 0 0	15 33 70 118	1 2,886 0 2,887	\$ 2,885 \$ 24,814 \$ 4,100 \$ 31,799	0 0 5 5	0 0 6 6	3 0 0 3	1 20 6 27
HARRISON TOWN JOHN M. ONEILL	TRAF 66 PARK 12 CRIM 125 TOTAL 203	0 0 25 25	654 20,297 423 21,374	0 0 20 20	2 0 0 2	0 0 2 2	122 58 189 369	0 0 49 49	5 757 69 831	356 16,935 0 17,291	\$ 11,340 \$ 62,021 \$ 6,140 \$ 79,501	1 0 2 3	0 0 6 6	6 0 0 6	2 0 45 47
HUDSON COUNTY DISTRICT COURT JOHN J. MC COLE PRESIDING	TRAF 225 PARK 106 CRIM 633 TOTAL 964	0 0 303 303	2,406 69,347 1,831 73,584	0 0 309 309	0 0 5 5	0 0 232 232	630 1,333 714 2,677	0 0 110 110	118 181 539 838	654 32,108 0 32,762	\$ 50,803 \$ 124,062 \$ 31,048 \$ 205,913	12 0 124 136	1 0 101 102	65 0 0 65	4 1,087 201 1,292
JERSEY CITY PART 1 NON TRAFFIC CASES JOSEPH S. VERGA PRESIDING AND CHARLES KORS	TRAF 0 PARK 0 CRIM 946 TOTAL 946	0 0 0 0	0 0 6,664 6,664	0 0 3,526 3,526	0 0 52 52	0 0 0 0	0 0 509 509	0 0 0 0	0 0 760 760	0 0 16,070 16,070	\$ 0 \$ 0 \$ 16,070 \$ 16,070	0 0 105 105	0 0 89 89	0 0 70 70	0 0 123 123
JERSEY CITY PART 2 NON TRAFFIC CASES ROBERT F. CAVANAUGH AND JOSEPH J. TALAFOUS	TRAF 0 PARK 0 CRIM 1,031 TOTAL 1,031	0 0 1,456 1,456	0 0 7,931 7,931	0 0 0 0	0 0 40 40	0 0 0 0	0 0 2,455 2,455	0 0 406 406	0 0 3,743 3,743	0 0 80,444 80,444	\$ 0 \$ 0 \$ 80,444 \$ 80,444	0 0 201 201	0 0 117 117	0 0 0 0	0 0 303 303
JERSEY CITY PART 3 TRAFFIC CASES ONLY JOHN W. YENGO	TRAF 853 PARK 54 CRIM 0 TOTAL 907	0 0 0 0	29,083 334,191 0 363,276	0 0 0 0	0 0 0 0	0 0 0 0	8,217 6,492 0 14,709	0 0 0 0	1,995 4,235 0 6,230	9,306 160,189 0 169,495	\$ 365,739 \$ 1,586,610 \$ 0 \$ 1,952,349	183 0 0 183	0 0 0 0	0 0 0 0	407 3,640 0 4,047
KEARNY TOWN LEO R. VARTAN	TRAF 27 PARK 19 CRIM 233 TOTAL 279	0 0 9 9	2,384 28,107 1,541 32,032	0 0 177 177	3 0 1 4	0 0 0 0	562 402 713 1,677	0 0 46 46	101 45 539 685	2,152 24,766 0 26,918	\$ 59,800 \$ 95,037 \$ 42,916 \$ 197,753	0 0 189 189	0 0 46 46	57 0 0 57	0 0 82 82
NORTH BERGEN TOWNSHIP ROBERT W. RAZZANI	TRAF 47 PARK 76 CRIM 274 TOTAL 397	0 0 151 151	1,325 8,576 929 10,830	0 0 149 149	0 0 2 2	0 0 0 0	273 148 419 840	0 0 17 17	111 78 511 700	878 7,494 0 8,372	\$ 36,539 \$ 54,876 \$ 27,465 \$ 118,880	2 0 45 47	0 0 42 42	24 0 0 24	9 31 63 103

PROCEEDINGS IN THE MUNICIPAL COURTS⁽¹⁾
TRAFFIC CASES (NON-PARKING), PARKING CASES AND CRIMINAL CASES
SEPTEMBER 1, 1974 TO AUGUST 31, 1975

MUNICIPAL COURT AND NAME OF JUDGE	TOTAL HOURS ON BENCH (REPORTED MONTHLY TO NEAREST HOUR) (2)	NOTICES IN LIEU OF COMPLAINTS HEARD, R.7-2. ("INFORMAL COMPLAINTS") (3)	COMPLAINTS FILED	INDICTABLE COMPLAINTS REFERRED TO COUNTY PROSECUTOR (4)	COMPLAINTS REFERRED TO J & DR COURT OR OTHER MUNICIPAL COURT	COMPLAINTS ADJUDICATED IN MUNIC. CT., ON WAIVER OF INDICT. & JURY TRIAL (5)	CONVICTIONS AND GUILTY PLEAS IN OPEN COURT	DISMISSALS AFTER COND. DISCH. (NAR-COTICS) AND PRE-TRIAL INTERVENTION (6)	DISMISSALS AND FINDINGS OF NOT GUILTY OTHER THAN THOSE IN PRIOR COLUMN	COMPLAINTS DISPOSED OF THROUGH VIOLATIONS BUREAU, R.7-7	FINES, COURT COSTS & FORFEITURES OF BAIL ASSESSED (EVEN IF NOT ACTUALLY REC'D.), TOTAL, COURT & VIOL. BUR.	DEFENDANTS SENTENCED TO JAIL	DEFENDANTS PLACED ON PROBATION (7)	N. J. MOTOR VEHICLE LICENSES REVOKED OR SUSPENDED BY THE COURT (8)	SUSPENDED SENTENCES (9)
HUDSON COUNTY CONTINUED															
SECAUCUS TOWN FRED P. DOYLE	TRAF 68 PARK 25 CRIM 101 TOTAL 194	0 0 14 14	1,865 2,588 404 4,857	0 0 67 67	0 0 0 0	0 0 30 30	142 18 89 249	0 0 45 45	34 8 74 116	1,528 2,499 0 4,027	\$ 52,441 \$ 15,080 \$ 13,164 \$ 80,685	1 0 3 4	0 0 3 3	29 0 0 29	1 0 14 15
UNION CITY RICHARD F. SIMEONE	TRAF 207 PARK 128 CRIM 506 TOTAL 841	0 0 326 326	1,893 98,765 1,234 101,892	0 0 253 253	0 0 0 0	0 0 0 0	1,401 347 517 2,265	0 0 396 396	315 1,256 0 1,571	0 74,666 0 74,666	\$ 25,879 \$ 263,861 \$ 27,488 \$ 317,228	15 0 61 76	0 0 5 5	36 0 4 40	0 10 100 110
WEEHAWKEN TOWNSHIP OTTO E. RIEMENSCHNEIDER	TRAF 325 PARK 19 CRIM 73 TOTAL 417	0 0 3 3	3,927 3,267 306 7,500	0 0 65 65	0 0 5 5	0 0 0 0	3,279 70 84 3,433	0 0 29 29	312 63 99 474	0 2,340 0 2,340	\$ 107,568 \$ 17,066 \$ 4,755 \$ 129,389	6 0 7 13	0 0 5 5	111 0 0 111	2 0 16 18
WEST NEW YORK TOWN RICHARD V. ANASTASI	TRAF 81 PARK 47 CRIM 305 TOTAL 433	0 0 88 88	1,021 52,120 712 53,853	0 0 133 133	0 0 0 0	0 0 0 0	395 30 198 623	0 0 39 39	95 67 326 488	428 39,993 0 40,421	\$ 31,627 \$ 132,453 \$ 15,100 \$ 179,180	0 0 17 17	0 0 38 38	32 0 26 58	6 51 36 93
HUDSON COUNTY DISTRICT COURT JOHN J. MC COLE PRESIDING	TRAF 496 PARK 34 CRIM 6 TOTAL 536	0 0 0 0	9,911 41,664 10 51,585	0 0 0 0	0 0 0 0	0 0 0 0	3,309 602 2 3,913	0 0 0 0	471 542 3 1,016	4,995 26,912 0 31,907	\$ 154,477 \$ 299,940 \$ 100 \$ 454,517	5 0 0 5	0 0 0 0	105 0 0 105	166 326 0 492
HUDSON COUNTY TOTALS	TRAF 2,579 PARK 608 CRIM 4,864 TOTAL 8,051	0 0 2,562 2,562	60,651 700,985 24,760 786,396	0 0 5,055 5,055	16 0 167 183	0 0 284 284	19,769 11,631 7,005 38,405	0 0 1,243 1,243	4,042 7,885 8,168 20,095	24,290 426,338 0 450,628	\$ 1,007,765 \$ 2,936,531 \$ 293,180 \$ 4,237,476	233 3 880 1,116	2 0 560 562	538 0 30 568	785 6,103 1,277 8,165
HUNTERDON COUNTY															
ALEXANDRIA AND HOLLAND TOWNS FRENCHTOWN AND MILFORD BOROUGHS JEFFREY M. MARTIN ACTING	TRAF 49 PARK 6 CRIM 49 TOTAL 104	0 0 0 0	830 114 315 1,259	0 0 98 98	0 0 0 0	0 0 0 0	313 7 135 455	0 0 11 11	41 3 39 83	410 113 0 523	\$ 20,930 \$ 863 \$ 11,480 \$ 33,273	1 0 1 2	0 0 1 1	28 0 0 28	14 2 6 22
BETHLEHEM TOWNSHIP EDWARD M. HOGAN	TRAF 53 PARK 0 CRIM 16 TOTAL 69	0 0 17 17	567 0 75 642	0 0 22 22	4 0 3 7	0 0 0 0	52 0 12 64	0 0 12 12	24 0 9 33	379 1 415 381	\$ 13,923 \$ 10 \$ 415 \$ 14,348	0 0 0 0	0 0 0 0	6 0 0 6	0 0 0 0
EAST AMWELL WEST AMWELL AND DELAWARE TOWNS JACOB CHANTZ	TRAF 110 PARK 0 CRIM 39 TOTAL 149	0 0 0 0	972 1 109 1,082	0 0 23 23	0 0 0 0	0 0 0 0	260 0 60 320	0 0 0 0	88 0 24 112	613 1 2 616	\$ 14,635 \$ 10 \$ 4,330 \$ 18,975	1 0 0 1	0 0 0 0	16 0 0 16	0 0 0 0
FLEMINGTON BORO AND RARITAN TWP JOHN E. WEINHOFER	TRAF 154 PARK 14 CRIM 107 TOTAL 275	0 0 0 0	3,489 928 732 5,149	0 0 141 141	0 0 0 0	0 0 0 0	602 35 109 746	0 0 17 17	180 42 131 353	2,253 736 0 2,989	\$ 67,893 \$ 3,907 \$ 15,080 \$ 86,880	3 0 14 17	0 0 17 17	34 0 0 34	0 0 22 22

PROCEEDINGS IN THE MUNICIPAL COURTS⁽¹⁾
TRAFFIC CASES (NON-PARKING), PARKING CASES AND CRIMINAL CASES
SEPTEMBER 1, 1974 TO AUGUST 31, 1975

MUNICIPAL COURT AND NAME OF JUDGE	TOTAL HOURS ON BENCH (REPORTED MONTHLY TO NEAREST HOUR) (2)	NOTICES IN LIEU OF COMPLAINTS HEARD R7-3-2, ("INFORMAL COMPLAINTS") (3)	COMPLAINTS FILED	INDICTABLE COMPLAINTS REFERRED TO COUNTY PROSECUTOR (4)	COMPLAINTS REFERRED TO J & CR COURT OR OTHER MUNICIPAL COURT	COMPLAINTS ADJUDICATED IN MUNIC. CT., ON WAIVER OF INDICT. & JURY TRIAL (5)	CONVICTIONS AND GUILTY PLEAS IN OPEN COURT	DISMISSALS AFTER CONO. DISCH. (NAR-COTIC) AND PRE-TRIAL INTERVIEW (6)	DISMISSALS AND FINDINGS OF NOT GUILTY OTHER THAN THOSE IN PRIOR COLUMN	COMPLAINTS DISPOSED OF THROUGH VIOLATIONS BUREAU R7-7	FINES, COURT COSTS & FORFEITURES OF BAIL ASSESSED (EVEN IF NOT ACTUALLY REC'D.) TOTAL COURT & VIOL. BUR.	DEFENDANTS SENTENCED TO JAIL	DEFENDANTS PLACED ON PROBATION (7)	N. J. MOTOR VEHICLE LICENSES REVOKED OR SUSPENDED BY THE COURT (8)	SUSPENDED SENTENCES (9)
HUNTERDON COUNTY CONTINUED															
HIGH RIDGE BOROUGH JAMES W. MILLER	13	0	425	0	0	0	118	0	6	301	10,178	1	0	6	0
TRAF	13	0	425	0	0	0	118	0	6	301	10,178	1	0	6	0
PARK	5	0	40	0	0	0	4	0	0	36	545	0	0	0	0
CRIM	14	0	64	3	0	1	38	1	16	6	2,330	1	0	0	1
TOTAL	32	0	529	3	0	1	160	1	22	343	13,053	2	0	6	1
KINGWOOD TOWNSHIP JEFFREY M. MARTIN	32	0	653	0	0	0	172	0	40	400	14,099	1	0	22	7
TRAF	32	0	653	0	0	0	172	0	40	400	14,099	1	0	22	7
PARK	0	0	1	0	0	0	1	0	0	0	0	0	0	0	1
CRIM	24	1	106	43	0	0	29	0	40	0	3,520	1	0	22	8
TOTAL	56	1	760	43	0	0	202	0	80	400	17,619	1	0	22	8
LAMBERTVILLE CITY DAVID J. SCHROTH	19	0	194	0	0	0	92	0	12	61	8,180	1	3	9	1
TRAF	19	0	194	0	0	0	92	0	12	61	8,180	1	3	9	1
PARK	11	0	2,607	0	0	0	9	0	13	2,247	8,425	0	1	1	2
CRIM	21	0	132	11	0	0	34	0	16	18	5,693	4	6	0	2
TOTAL	51	0	2,933	11	0	0	135	0	41	2,326	22,298	5	10	10	11
NORTH HUNTERDON INTERMUNICIPAL COURT															
J. DOUGLAS M. R. ACTING	379	0	9,217	0	6	0	1,252	0	167	6,646	179,572	3	0	2	13
TRAF	379	0	9,217	0	6	0	1,252	0	167	6,646	179,572	3	0	2	13
PARK	11	0	389	0	0	0	8	0	4	273	2,779	0	0	0	1
CRIM	162	8	880	214	0	0	263	53	127	128	26,032	7	2	0	15
TOTAL	552	8	10,486	214	6	7	1,523	53	298	7,047	208,383	10	2	2	29
READINGTON TOWNSHIP GEORGE B. ESPOSITO	85	0	3,663	0	0	0	515	0	106	3,341	69,441	2	0	21	0
TRAF	85	0	3,663	0	0	0	515	0	106	3,341	69,441	2	0	21	0
PARK	0	0	49	0	0	0	0	0	0	22	143	0	0	0	1
CRIM	26	0	287	74	0	1	71	45	36	50	4,922	2	5	0	1
TOTAL	111	0	3,999	74	0	1	586	45	142	3,413	74,506	2	5	21	1
STOCKTON BOROUGH JEFFREY MARTIN	26	0	258	0	0	0	145	0	2	71	6,601	1	0	2	1
TRAF	26	0	258	0	0	0	145	0	2	71	6,601	1	0	2	1
PARK	0	0	0	0	0	0	0	0	0	0	0	0	0	0	0
CRIM	7	0	67	2	0	0	21	1	39	0	1,135	0	0	0	1
TOTAL	33	0	325	2	0	0	166	1	41	71	7,736	1	0	2	2
UNION TOWNSHIP ROBERT H. FOLK	67	0	1,683	0	0	0	153	0	12	1,237	29,369	0	0	26	0
TRAF	67	0	1,683	0	0	0	153	0	12	1,237	29,369	0	0	26	0
PARK	0	0	18	0	0	0	0	0	3	9	90	0	0	0	2
CRIM	20	1	299	103	0	0	76	9	15	78	8,935	0	0	0	2
TOTAL	87	1	2,000	103	0	0	229	9	15	1,324	38,394	0	0	26	2
HUNTERDON COUNTY TOTALS															
TRAF	987	0	21,951	0	10	0	3,674	0	678	15,712	434,821	14	3	172	36
PARK	47	0	4,147	0	0	0	64	0	62	3,438	16,772	0	1	1	12
CRIM	485	27	3,066	734	3	9	848	149	480	283	83,872	27	31	0	50
TOTAL	1,519	27	29,164	734	13	9	4,586	149	1,220	19,433	535,465	41	35	173	98
MERCER COUNTY															
FAST WINDSOR TOWNSHIP HAROLD D. COLEMAN	177	0	5,775	0	1	0	1,812	0	255	3,923	130,077	5	0	77	21
TRAF	177	0	5,775	0	1	0	1,812	0	255	3,923	130,077	5	0	77	21
PARK	8	0	561	0	0	0	60	0	14	360	3,575	0	0	0	0
CRIM	184	0	922	181	0	14	231	59	138	26	24,880	7	6	0	25
TOTAL	369	0	7,258	181	1	14	2,103	59	407	4,309	158,532	12	6	77	46
EWING TOWNSHIP JOHN F. CANNON	358	0	6,326	0	0	0	1,706	0	394	3,408	153,685	5	0	142	30
TRAF	358	0	6,326	0	0	0	1,706	0	394	3,408	153,685	5	0	142	30
PARK	24	0	1,976	0	0	0	76	0	41	1,570	23,886	0	0	0	0
CRIM	193	30	1,574	278	0	11	494	29	261	162	43,550	30	137	0	30
TOTAL	575	30	9,876	278	0	11	2,276	29	698	5,140	221,121	35	137	142	60

PROCEEDINGS IN THE MUNICIPAL COURTS⁽¹⁾
TRAFFIC CASES (NON-PARKING), PARKING CASES AND CRIMINAL CASES
SEPTEMBER 1, 1974 TO AUGUST 31, 1975

MUNICIPAL COURT AND NAME OF JUDGE	TOTAL HOURS ON BENCH (REPORTED MONTHLY TO NEAREST HOUR) (2)	NOTICES IN LIEU OF COMPLAINTS HEARD R7-3-2, ("INFORMAL COMPLAINTS") (3)	COMPLAINTS FILED	INDICTABLE COMPLAINTS REFERRED TO COUNTY PROSECUTOR (4)	COMPLAINTS REFERRED TO J & CR COURT OR OTHER MUNICIPAL COURT	COMPLAINTS ADJUDICATED IN MUNIC. CT., ON WAIVER OF INDICT. & JURY TRIAL (5)	CONVICTIONS AND GUILTY PLEAS IN OPEN COURT	DISMISSALS AFTER CONO. DISCH. (NAR-COTIC) AND PRE-TRIAL INTERVIEW (6)	DISMISSALS AND FINDINGS OF NOT GUILTY OTHER THAN THOSE IN PRIOR COLUMN	COMPLAINTS DISPOSED OF THROUGH VIOLATIONS BUREAU R7-7	FINES, COURT COSTS & FORFEITURES OF BAIL ASSESSED (EVEN IF NOT ACTUALLY REC'D.) TOTAL COURT & VIOL. BUR.	DEFENDANTS SENTENCED TO JAIL	DEFENDANTS PLACED ON PROBATION (7)	N. J. MOTOR VEHICLE LICENSES REVOKED OR SUSPENDED BY THE COURT (8)	SUSPENDED SENTENCES (9)
MERCER COUNTY CONTINUED															
HAMILTON TOWNSHIP BARRY KEINE	429	0	13,471	0	0	0	2,816	0	878	8,500	295,976	11	0	254	278
TRAF	429	0	13,471	0	0	0	2,816	0	878	8,500	295,976	11	0	254	278
PARK	0	0	615	0	0	0	46	0	32	547	7,515	0	0	0	0
CRIM	170	7	2,740	516	0	2	1,013	42	621	238	55,928	13	83	0	144
TOTAL	599	7	16,826	516	0	2	3,875	42	1,531	9,285	359,419	24	83	254	422
HIGHTSTOWN BOROUGH MARL G. ESSL	86	0	741	0	1	0	178	0	75	491	16,413	3	0	35	7
TRAF	86	0	741	0	1	0	178	0	75	491	16,413	3	0	35	7
PARK	0	0	390	0	0	0	1	0	11	343	1,652	0	0	0	1
CRIM	70	0	297	78	0	0	93	0	66	54	2,883	15	1	0	15
TOTAL	156	0	1,428	78	1	0	272	0	152	888	20,948	18	1	35	23
HOPWELL BOROUGH NICHOLAS S. CASTORO	50	0	1,244	0	2	0	227	0	48	805	22,473	2	0	24	0
TRAF	50	0	1,244	0	2	0	227	0	48	805	22,473	2	0	24	0
PARK	15	0	81	0	0	0	47	0	2	33	700	0	0	0	0
CRIM	23	0	149	28	1	2	59	1	34	6	1,970	2	1	0	1
TOTAL	88	0	1,474	28	3	2	333	1	84	844	25,143	4	1	24	1
HOPWELL TOWNSHIP ROBERT F. MOORE	123	0	4,225	0	2	0	695	0	205	2,847	68,934	3	0	69	11
TRAF	123	0	4,225	0	2	0	695	0	205	2,847	68,934	3	0	69	11
PARK	6	0	99	0	0	0	4	0	4	66	740	0	0	0	1
CRIM	52	1	284	46	0	0	146	1	57	21	6,533	7	1	0	7
TOTAL	181	1	4,608	46	2	0	845	1	266	2,934	76,207	10	1	69	19
LAWRENCE TOWNSHIP HAROLD D. COLEMAN	199	0	4,130	0	0	0	1,008	0	207	2,381	67,296	0	0	28	8
TRAF	199	0	4,130	0	0	0	1,008	0	207	2,381	67,296	0	0	28	8
PARK	0	0	477	0	0	0	10	0	3	352	4,615	0	0	0	1
CRIM	156	0	773	79	0	3	234	1	113	126	12,425	8	1	0	13
TOTAL	355	0	5,380	79	0	3	1,252	1	323	2,859	84,336	8	1	28	22
PENNINGTON BOROUGH DONALD R. BRYANT JR.	27	0	901	0	0	0	136	0	44	682	14,496	0	0	9	11
TRAF	27	0	901	0	0	0	136	0	44	682	14,496	0	0	9	11
PARK	0	0	29	0	0	0	0	0	3	26	280	0	0	0	0
CRIM	10	0	33	4	0	0	4	0	5	13	370	0	0	0	1
TOTAL	37	0	963	4	0	0	140	0	52	721	15,146	0	0	9	12
PRINCETON BOROUGH PHILIP S. GARCHMAN	97	0	1,989	0	0	0	312	0	65	1,537	34,741	0	6	21	7
TRAF	97	0	1,989	0	0	0	312	0	65	1,537	34,741	0	6	21	7
PARK	13	0	36,726	0	0	0	175	0	586	32,642	168,281	0	0	0	27
CRIM	74	0	494	90	0	1	143	10	58	0	5,565	2	21	0	18
TOTAL	184	0	39,209	90	0	1	630	10	709	34,179	208,587	2	27	21	52
PRINCETON TOWNSHIP PHILIP S. GARCHMAN	63	0	1,206	0	0	0	227	0	37	757	19,339	1	0	11	10
TRAF	63	0	1,206	0	0	0	227	0	37	757	19,339	1	0	11	10
PARK	0	0	1,484	0	0	0	9	0	12	1,229	3,782	0	0	0	2

PROCEEDINGS IN THE MUNICIPAL COURTS⁽¹⁾
TRAFFIC CASES (NON-PARKING), PARKING CASES AND CRIMINAL CASES
SEPTEMBER 1, 1974 TO AUGUST 31, 1975

MUNICIPAL COURT AND NAME OF JUDGE	TOTAL HOURS ON BENCH (REPORTED MONTHLY TO NEAREST HOUR) (2)	NOTICES IN LIEU OF COMPLAINTS HEARD, R7-32, ("INFORMAL COMPLAINTS") (3)	COMPLAINTS FILED	INDICTABLE COM- PLANTS REFERRED TO COUNTY PROSECUTOR (4)	COMPLAINTS REF- ERRED TO J & DR COURT OR OTHER MUNICIPAL COURT	COMPLAINTS ADJUDI- CATED IN MUNIC. CT., ON WAIVER OF INDICT. & JURY TRIAL (5)	CONVICTIONS AND GUILTY PLEAS IN OPEN COURT	DISMISSALS AFTER CONDO. DISCH. (NAR- COTICS) AND PRE- TRIAL INTERVENTION (6)	DISMISSALS AND FIND- INGS OF NOT GUILTY OTHER THAN THOSE IN PRIOR COLUMN	COMPLAINTS DISPOSED OF THROUGH VIOLATIONS BUREAU, R7-7	FINES, COURT COSTS & FORFEITURES OF BAIL ASSESSED (EVEN IF NOT ACTUALLY REC'D.), TOTAL, COURT & VIOL. BUR.	DEFENDANTS SENTENCED TO JAIL	DEFENDANTS PLACED ON PROBATION (7)	N. J. MOTOR VEHICLE LICENSES REVOKED OR SUSPENDED BY THE COURT (8)	SUSPENDED SENTENCES (9)
MERCER COUNTY CONTINUED															
WEST WINDSOR TOWNSHIP															
WILLIAM L. MOUNTING JR.															
TRAF 138	0	2,526	0	3	0	784	0	111	1,468	\$ 56,765	1	3	27	100	
PARK 45	0	1,787	0	0	0	109	0	77	1,360	\$ 9,056	0	0	0	87	
CRIM 90	0	257	76	0	0	122	46	33	0	\$ 6,699	0	0	4	9	
TOTAL 273	0	4,570	76	3	0	1,015	46	221	2,828	\$ 72,520	1	7	27	196	
MERCER COUNTY TOTALS															
TRAF 2,608	0	56,862	0	9	0	16,211	0	4,516	34,678	\$ 1,291,089	108	28	958	1,095	
PARK 162	0	118,258	0	0	0	3,782	0	2,200	82,058	\$ 534,199	1	5	0	1,171	
CRIM 2,176	93	13,754	3,052	141	33	5,023	327	2,948	715	\$ 297,433	340	553	0	550	
TOTAL 4,946	93	188,874	3,052	150	33	25,016	327	9,664	117,401	\$ 2,122,721	449	586	958	2,816	
MIDDLESEX COUNTY															
CARTERS BOROUGH															
JOHN M. KULTRAS															
TRAF 181	0	5,485	0	0	0	876	0	169	4,061	\$ 97,368	0	0	59	34	
PARK 25	0	1,276	0	0	0	169	0	72	1,024	\$ 10,001	0	0	0	12	
CRIM 128	48	725	221	0	0	328	15	222	15	\$ 18,847	16	47	0	37	
TOTAL 334	48	7,486	221	0	0	1,373	15	463	5,100	\$ 126,216	16	47	59	83	
CRANFORD TOWNSHIP															
SUSAN M. HAGGERTY															
TRAF 73	0	1,195	0	0	0	163	0	45	796	\$ 25,504	0	0	6	0	
PARK 1	0	64	0	0	0	0	0	1	46	\$ 605	0	0	0	0	
CRIM 26	0	75	47	0	0	6	0	5	0	\$ 350	0	0	0	0	
TOTAL 100	0	1,334	47	0	0	169	0	51	842	\$ 26,459	0	0	6	0	
DUNELLEN BOROUGH															
WILLIAM H. GAZI															
TRAF 65	0	1,500	0	4	0	574	0	54	1,200	\$ 31,120	2	1	22	4	
PARK 15	0	3,177	0	0	0	382	0	24	3,144	\$ 15,541	2	0	0	1	
CRIM 33	5	260	25	1	0	95	13	29	85	\$ 2,717	1	2	0	2	
TOTAL 113	5	4,937	25	5	0	1,051	13	107	4,429	\$ 49,358	5	3	22	7	
EAST BRUNSWICK TOWNSHIP															
FREDERICK C. SCHNEIDER III															
TRAF 503	0	4,613	0	0	0	1,455	0	305	3,114	\$ 107,568	15	27	87	29	
PARK 15	0	502	0	0	0	74	0	29	421	\$ 5,205	0	0	0	6	
CRIM 496	3	1,657	311	0	8	500	38	335	85	\$ 36,749	64	112	0	65	
TOTAL 1,014	3	6,772	311	0	8	2,039	38	669	3,620	\$ 149,522	79	139	87	100	
EDISON TOWNSHIP															
PAUL E. ANDERSON															
TRAF 306	2	15,392	0	1	0	2,780	0	488	10,722	\$ 394,515	162	1	264	471	
PARK 17	2	1,448	0	0	0	109	0	20	1,208	\$ 11,677	0	0	0	48	
CRIM 273	29	3,648	686	1	0	735	424	526	317	\$ 38,417	111	54	0	278	
TOTAL 596	29	20,488	686	2	0	3,624	424	1,034	12,247	\$ 444,609	273	55	264	797	
HELMETTA BOROUGH															
CASPER P. MOFFM JR.															
TRAF 23	0	563	0	0	0	123	0	12	403	\$ 10,949	1	0	7	0	
PARK 0	0	0	0	0	0	0	0	0	0	\$ 0	0	0	0	0	
CRIM 4	0	10	3	0	0	6	0	3	0	\$ 345	0	0	0	0	
TOTAL 27	0	573	3	0	0	129	0	15	403	\$ 11,294	1	0	7	0	
HIGHLAND PARK BOROUGH															
ABRAHAM L. MONTOLINSKY															
TRAF 166	0	1,833	0	0	0	648	0	137	981	\$ 25,126	2	0	29	69	
PARK 38	0	2,779	0	0	0	82	0	59	2,254	\$ 23,059	0	0	0	59	
CRIM 168	24	531	136	0	144	104	14	94	13	\$ 2,860	1	0	0	22	
TOTAL 392	24	5,143	136	0	144	834	14	290	3,248	\$ 51,045	3	0	29	150	
JAMESBURG BOROUGH															
DAVID J. HABER															
TRAF 28	0	354	0	0	0	148	0	32	110	\$ 9,413	0	0	14	9	
PARK 7	0	44	0	0	0	9	0	3	19	\$ 285	0	0	0	2	
CRIM 28	3	127	24	0	0	41	1	54	4	\$ 2,145	0	0	0	7	
TOTAL 59	3	525	24	0	0	198	1	89	133	\$ 11,843	0	0	14	18	

PROCEEDINGS IN THE MUNICIPAL COURTS⁽¹⁾
TRAFFIC CASES (NON-PARKING), PARKING CASES AND CRIMINAL CASES
SEPTEMBER 1, 1974 TO AUGUST 31, 1975

MUNICIPAL COURT AND NAME OF JUDGE	TOTAL HOURS ON BENCH, (REPORTED MONTHLY TO NEAREST HOUR) (2)	NOTICES IN LIEU OF COMPLAINTS HEARD, R7-32, ("INFORMAL COMPLAINTS") (3)	COMPLAINTS FILED	INDICTABLE COMPLAINTS REFERRED TO COUNTY PROSECUTOR (4)	COMPLAINTS REFERRED TO J & DR COURT OR OTHER MUNICIPAL COURT	COMPLAINTS ADJUDICATED IN MUNIC. CT., ON WAIVER OF INDICT. & JURY TRIAL (5)	CONVICTIONS AND GUILTY PLEAS IN OPEN COURT	DISMISSALS AFTER CONDO. DISCH. (NARCOTICS) AND PRE-TRIAL INTERVENTION (6)	DISMISSALS AND FINDINGS OF NOT GUILTY OTHER THAN THOSE IN PRIOR COLUMN	COMPLAINTS DISPOSED OF THROUGH VIOLATIONS BUREAU, R7-7	FINES, COURT COSTS & FORFEITURES OF BAIL ASSESSED (EVEN IF NOT ACTUALLY REC'D.), TOTAL, COURT & VIOL. BUR.	DEFENDANTS SENTENCED TO JAIL	DEFENDANTS PLACED ON PROBATION (7)	N. J. MOTOR VEHICLE LICENSES REVOKED OR SUSPENDED BY THE COURT (8)	SUSPENDED SENTENCES (9)
MIDDLESEX COUNTY CONTINUED															
MADISON TOWNSHIP															
JOSEPH C. HOFFMAN															
TRAF	161	0	8,401	0	0	0	1,240	0	297	6,446	\$ 168,759	4	0	127	18
PARK	5	0	936	0	0	0	34	0	19	843	\$ 8,685	0	0	0	4
CRIM	184	59	1,794	454	0	20	457	59	697	0	\$ 34,350	16	63	0	125
TOTAL	350	59	11,131	454	0	20	1,731	59	1,013	7,289	\$ 211,794	20	63	127	147
METUCHEN BOROUGH															
GEORGE B. ROLLACK															
TRAF	96	0	2,215	0	0	0	623	0	77	1,442	\$ 46,253	2	0	6	6
PARK	19	0	3,501	0	0	0	66	0	10	3,412	\$ 16,098	0	0	0	1
CRIM	76	1	381	62	0	0	97	34	77	0	\$ 3,480	2	9	0	24
TOTAL	191	1	6,097	62	0	0	786	34	164	4,854	\$ 65,831	4	9	6	31
MIDDLESEX BOROUGH															
HERMAN R. CLARK JR.															
TRAF	80	0	620	0	1	0	329	0	131	166	\$ 14,249	6	0	26	13
PARK	12	0	1,022	0	0	0	38	0	17	818	\$ 9,626	0	0	0	8
CRIM	71	6	325	101	2	0	105	7	163	0	\$ 4,330	11	20	0	19
TOTAL	163	6	1,967	101	3	0	472	7	311	984	\$ 28,205	17	20	26	40
MILLTOWN BOROUGH															
KARL R. MEYERTONS															
TRAF	86	0	3,171	0	0	0	351	0	41	2,250	\$ 50,946	1	0	10	10
PARK	5	0	87	0	0	0	3	0	1	71	\$ 796	0	0	0	2
CRIM	37	1	219	115	0	0	40	0	35	0	\$ 3,260	2	1	0	9
TOTAL	128	1	3,477	115	0	0	394	0	77	2,321	\$ 55,002	3	1	10	21
MONROE TOWNSHIP															
MARTIN E. KRAVARIK															
TRAF	121	0	2,827	0	0	0	558	0	87	1,899	\$ 46,528	0	0	21	0
PARK	0	0	7	0	0	0	0	0	0	3	\$ 0	0	0	0	0
CRIM	106	11	330	69	1	6	120	4	36	7	\$ 9,183	5	17	0	0
TOTAL	227	11	3,164	69	1	6	678	4	123	1,909	\$ 55,711	5	17	21	0
NEW BRUNSWICK CITY															
GEORGE C. RUSSIS PRESIDING AND ANTHONY B. VIGNUOLO															
TRAF	277	0	3,926	0	2	0	1,092	0	310	1,547	\$ 50,160	7	0	160	20
PARK	58	0	39,620	0	0	0	332	0	310	31,020	\$ 235,521	1	0	0	154
CRIM	471	11	3,448	601	1	0	650	0	336	0	\$ 23,144	31	47	0	67
TOTAL	806	11	46,994	601	3	0	2,074	0	956	32,567	\$ 308,825	39	47	160	241
NORTH BRUNSWICK TOWNSHIP															
MARTIN S. GOLDIN															
TRAF	264	0	3,860	0	0	0	859	0	196	2,524	\$ 90,244	9	0	76	23
PARK	11	0	967	0	0	0	45	0	18	777	\$ 8,611	0	0	0	4
CRIM	140	1	716	105	1	4	210	2	157	12	\$ 24,557	16	9	0	23
TOTAL	415	1	5,543	105	1	4	1,114	2	371	3,313	\$ 123,412	25	9	76	50
PERTH AMBOY CITY															
ALEX B. EGER JR.															
TRAF	141	0	1,656	0	0	0	818	0	254	785	\$ 63,595	0	0	66	0
PARK	23	0	33,602	0	0	0	116	0	218	32,191	\$ 88,722	0	0	0	0
CRIM	356	31	2,096	442	1	8	367	18	708	0	\$ 35,610	58	169	1	147
TOTAL	520	31	37,354	442	1	8	1,301	18	1,180	32,976	\$ 187,927	58	169	67	147
PISCATAWAY TOWNSHIP															
J. E. KEEFF															
TRAF	274	0	5,151	0	0	0	1,868	0	309	2,915	\$ 130,314	12	0	117	12
PARK	14	0	317	0	0	0	97	0	23	256	\$ 3,872	0	0	0	1
CRIM	297	59	2,042	748	0	0	442	72	608	0	\$ 27,849	27	6	2	24
TOTAL	585	59	7,510	748	0	0	2,407	72	940	3,171	\$ 162,035	39	6	119	37
PLAINSBORO TOWNSHIP															
ROSTER M. DOORHEES III															
TRAF	76	0	944	0	0	0	226	0	36	612	\$ 19,233	0	0	10	9
PARK	0	0	46	0	0	0	4	0	4	26	\$ 705	0	0	0	3
CRIM	7	0	39	10	0	1	21	4	6	3	\$ 820	2	0	0	4
TOTAL	83	0	1,029	10	0	1	251	4	46	641	\$ 20,758	2	0	10	16

PROCEEDINGS IN THE MUNICIPAL COURTS⁽¹⁾
TRAFFIC CASES (NON-PARKING), PARKING CASES AND CRIMINAL CASES
SEPTEMBER 1, 1974 TO AUGUST 31, 1975

MUNICIPAL COURT AND NAME OF JUDGE	TOTAL HOURS ON BENCH, (REPORTED MONTHLY TO NEAREST HOUR) (2)	NOTICES IN LIEU OF COMPLAINTS HEARD, R7-2, ("INFORMAL COMPLAINTS") (3)	COMPLAINTS FILED	INDICTABLE COMPLAINTS REFERRED TO COUNTY PROSECUTOR (4)	COMPLAINTS REFERRED TO J & DR COURT OR OTHER MUNICIPAL COURT	COMPLAINTS ADJUDICATED IN MUNIC. CT., ON WAIVER OF INDICT. & JURY TRIAL (5)	CONVICTIONS AND GUILTY PLEAS IN OPEN COURT	DISMISSALS AFTER COND. DISCH. (NAR-COTIC) AND PRE-TRIAL INTERVENTION (6)	DISMISSALS AND FINDINGS OF NOT GUILTY OTHER THAN THOSE IN PRIOR COLUMN	COMPLAINTS DISPOSED OF THROUGH VIOLATIONS BUREAU, R7-7	FINES, COURT COSTS & FORFEITURES OF BAIL ASSESSED (EVEN IF NOT ACTUALLY REC'D.), TOTAL, COURT & VIOL. BUR.	DEFENDANTS SENTENCED TO JAIL	DEFENDANTS PLACED ON PROBATION (7)	N. J. MOTOR VEHICLE LICENSES REVOKED OR SUSPENDED BY THE COURT (8)	SUSPENDED SENTENCES (9)
MIDDLESEX COUNTY CONTINUED															
SAYREVILLE BOROUGH															
TRAF	454	0	9,136	0	1	0	2,542	0	456	5,961	\$ 234,517	11	52	273	91
PARK	0	0	99	0	0	0	0	0	0	54	\$ 605	0	0	0	0
CRIM	72	4	904	179	0	2	497	32	267	78	\$ 13,805	2	13	0	2
TOTAL	526	4	10,139	179	1	2	3,039	32	723	6,093	\$ 248,927	13	65	273	93
SOUTH AMARY CITY															
TRAF	118	0	991	0	0	0	402	0	107	559	\$ 27,215	2	0	50	1
PARK	11	0	909	0	0	0	48	0	30	904	\$ 7,825	0	0	0	1
CRIM	83	6	736	86	0	0	197	14	230	1	\$ 11,720	11	9	0	21
TOTAL	212	6	2,636	86	0	0	647	14	367	1,464	\$ 46,760	13	9	50	23
SOUTH BRUNSWICK TOWNSHIP															
TRAF	264	0	5,109	0	0	0	1,206	0	125	3,789	\$ 122,514	0	1	71	13
PARK	1	0	226	0	0	0	76	0	3	77	\$ 2,740	0	0	0	2
CRIM	44	0	460	188	2	0	125	0	71	7	\$ 11,480	0	18	0	30
TOTAL	309	0	5,795	188	2	0	1,407	0	199	3,873	\$ 136,734	0	19	71	45
SOUTH PLAINFIELD BOROUGH															
TRAF	105	0	2,195	0	0	0	666	0	84	760	\$ 33,471	1	0	51	70
PARK	13	0	343	0	0	0	32	0	3	254	\$ 2,095	0	0	0	12
CRIM	171	65	1,041	73	264	6	371	63	81	10	\$ 16,395	3	29	0	61
TOTAL	279	65	3,579	73	264	6	1,069	63	167	1,024	\$ 51,961	4	29	51	143
SOUTH RIVER BOROUGH															
TRAF	94	0	716	0	0	0	206	0	46	497	\$ 16,653	0	0	16	7
PARK	0	0	2,267	0	0	0	13	0	15	1,993	\$ 7,102	0	0	0	0
CRIM	89	0	383	178	2	0	139	1	73	0	\$ 6,008	14	11	3	10
TOTAL	183	0	3,366	178	2	0	358	1	134	2,490	\$ 29,763	14	11	19	17
SPOTSWOOD BOROUGH															
TRAF	79	0	816	0	0	0	299	0	61	470	\$ 12,964	0	0	40	1
PARK	0	0	178	0	0	0	7	0	2	139	\$ 1,150	0	0	0	0
CRIM	55	12	266	38	0	0	48	59	59	25	\$ 5,555	0	11	0	3
TOTAL	134	12	1,260	38	0	0	349	59	122	634	\$ 19,669	0	11	40	4
WOODBRIDGE TOWNSHIP															
TRAF	1,019	0	18,731	0	2	0	3,450	0	932	12,750	\$ 475,734	5	0	272	472
PARK	17	0	1,869	0	0	0	31	0	17	1,495	\$ 4,526	0	0	0	21
CRIM	1,035	84	2,667	752	0	2	908	22	539	0	\$ 103,931	8	113	1	160
TOTAL	2,071	84	23,267	752	2	2	4,389	22	1,488	14,245	\$ 584,191	13	113	273	653
MIDDLESEX COUNTY TOTALS															
TRAF	5,054	0	101,400	0	11	0	23,512	0	4,791	66,759	\$ 2,304,892	242	82	1,880	1,382
PARK	719	0	95,286	0	0	0	1,762	0	897	82,449	\$ 465,052	3	0	0	341
CRIM	4,360	462	24,880	5,564	276	201	6,609	896	5,411	662	\$ 437,907	401	760	7	1,140
TOTAL	9,733	462	221,566	5,564	287	201	31,883	896	11,099	149,870	\$ 3,207,851	646	842	1,887	2,863
MONMOUTH COUNTY															
ALLENBURST BORO															
TRAF	23	0	156	0	0	0	87	0	14	42	\$ 3,057	0	0	2	1
PARK	12	0	1,012	0	0	0	34	0	8	881	\$ 5,098	0	0	0	1
CRIM	24	0	82	3	0	0	45	0	12	10	\$ 735	1	1	0	22
TOTAL	59	0	1,250	3	0	0	166	0	34	933	\$ 8,890	1	1	2	24
ALLEN TOWN BORO AND UPPER FREEHOLD TWP															
TRAF	53	0	1,005	0	1	0	228	0	68	646	\$ 18,680	1	0	23	13
PARK	3	0	51	0	0	0	5	0	0	37	\$ 425	0	0	0	2
CRIM	39	0	276	34	47	0	45	5	58	18	\$ 4,000	1	0	0	1
TOTAL	95	0	1,334	34	48	0	278	5	126	701	\$ 23,105	2	0	23	16

PROCEEDINGS IN THE MUNICIPAL COURTS⁽¹⁾
TRAFFIC CASES (NON-PARKING), PARKING CASES AND CRIMINAL CASES
SEPTEMBER 1, 1974 TO AUGUST 31, 1975

MUNICIPAL COURT AND NAME OF JUDGE	TOTAL HOURS ON BENCH, (REPORTED MONTHLY TO NEAREST HOUR) (2)	NOTICES IN LIEU OF COMPLAINTS HEARD, R7-2, ("INFORMAL COMPLAINTS") (3)	COMPLAINTS FILED	INDICTABLE COMPLAINTS REFERRED TO COUNTY PROSECUTOR (4)	COMPLAINTS REFERRED TO J & DR COURT OR OTHER MUNICIPAL COURT	COMPLAINTS ADJUDICATED IN MUNIC. CT., ON WAIVER OF INDICT. & JURY TRIAL (5)	CONVICTIONS AND GUILTY PLEAS IN OPEN COURT	DISMISSALS AFTER COND. DISCH. (NARCOTICS) AND PRE-TRIAL INTERVENTION (6)	DISMISSALS AND FINDINGS OF NOT GUILTY OTHER THAN THOSE IN PRIOR COLUMN	COMPLAINTS DISPOSED OF THROUGH VIOLATIONS BUREAU, R7-7	FINES, COURT COSTS & FORFEITURES OF BAIL ASSESSED (EVEN IF NOT ACTUALLY REC'D.), TOTAL, COURT & VIOL. BUR.	DEFENDANTS SENTENCED TO JAIL	DEFENDANTS PLACED ON PROBATION (7)	N. J. MOTOR VEHICLE LICENSES REVOKED OR SUSPENDED BY THE COURT (8)	SUSPENDED SENTENCES (9)
MONMOUTH COUNTY CONTINUED															
ASBURY PARK CITY															
DONALD J PAPPA															
TRAF	165	0	3,148	0	0	0	912	0	340	1,855	\$ 54,771	9	0	16	0
PARK	27	0	36,667	0	0	0	211	0	585	28,887	\$ 93,326	0	0	0	0
CRIM	530	159	1,649	494	0	3	660	5	346	0	\$ 16,601	179	16	0	77
TOTAL	722	159	41,464	494	0	3	1,783	5	1,271	30,742	\$ 164,698	188	16	16	77
ATLANTIC HIGHLANDS BOROUGH															
NORMAN J REER															
TRAF	121	0	1,085	0	0	0	377	0	54	475	\$ 27,106	2	0	75	7
PARK	10	0	292	0	0	0	18	0	9	222	\$ 1,905	0	0	0	2
CRIM	61	1	446	94	0	1	109	11	82	120	\$ 6,060	3	1	0	8
TOTAL	192	1	1,823	94	0	1	504	11	145	817	\$ 35,071	5	1	75	17
AVON-BY-THE-SEA BOROUGH															
STEPHEN D MAGUIRE															
TRAF	73	0	472	0	0	0	185	0	36	208	\$ 10,125	1	0	9	9
PARK	4	0	232	0	0	0	15	0	10	179	\$ 1,866	0	0	0	3
CRIM	15	0	132	14	1	0	33	1	23	55	\$ 3,055	1	0	0	4
TOTAL	92	0	836	14	1	0	233	1	69	442	\$ 15,046	2	0	9	16
RELMAR BOROUGH															
STEPHEN D MAGUIRE															
TRAF	114	0	909	0	0	0	339	0	71	440	\$ 19,956	0	0	52	10
PARK	17	0	6,136	0	0	0	311	0	137	4,646	\$ 28,528	0	0	0	20
CRIM	57	12	633	34	0	0	193	0	85	222	\$ 20,199	4	0	0	22
TOTAL	188	12	7,678	34	0	0	843	0	293	5,308	\$ 68,683	4	0	52	52
BRADLEY BEACH BOROUGH															
HERTRAM J GAYNDR															
TRAF	70	0	415	0	2	0	157	0	33	132	\$ 8,816	5	0	22	3
PARK	39	0	1,697	0	0	0	19	0	33	1,126	\$ 12,113	0	0	0	21
CRIM	89	14	377	44	0	3	104	10	74	0	\$ 4,195	7	10	0	35
TOTAL	198	14	2,489	44	2	3	280	10	140	1,258	\$ 25,124	12	10	22	59
BRIELLE BOROUGH															
ROBERT A MCKINLEY															
TRAF	120	0	1,623	0	0	0	236	0	49	1,154	\$ 23,602	2	0	21	20
PARK	0	0	766	0	0	0	36	0	33	656	\$ 8,771	0	0	0	27
CRIM	54	4	246	20	0	0	68	37	33	90	\$ 7,370	3	0	0	19
TOTAL	174	4	2,635	20	0	0	340	37	115	1,900	\$ 39,743	5	0	21	66
COLTS NECK TOWNSHIP															
PETER W SACHS															
TRAF	83	0	1,954	0	0	0	427	0	99	1,283	\$ 33,289	2	0	30	0
PARK	1	0	3	0	0	0	1	0	1	3	\$ 40	0	0	0	0
CRIM	36	2	103	17	0	1	31	4	23	10	\$ 2,875	1	0	0	0
TOTAL	120	2	2,060	17	0	1	459	4	123	1,296	\$ 36,204	3	0	30	0
DEAL BOROUGH															
ALVIN YALE MILBERG															
TRAF	53	0	520	0	0	0	118	0	36	324	\$ 8,301	0	0	2	4
PARK	14	0	590	0	3	0	31	0	45	409	\$ 5,042	0	0	0	13
CRIM	32	0	94	12	36	0	36	5	22	0	\$ 2,607	1	1	0	5
TOTAL	99	0	1,204	12	39	0	185	5	103	733	\$ 15,950	1	1	2	22
EATONTOWN BOROUGH															
ALAN M KLATSKY															
TRAF	80	0	2,851	0	1	0	673	0	146	1,966	\$ 58,878	7	0	31	14
PARK	0	0	841	0	0	0	24	0	52	671	\$ 2,527	1	0	0	5
CRIM	61	35	627	151	0	7	243	2	105	67	\$ 27,598	35	1	0	80
TOTAL	141	35	4,319	151	1	7	942	2	303	2,704	\$ 89,003	43	1	31	99
ENGLISHTOWN BOROUGH															
STEVEN B PORTNOFF															
TRAF	32	0	416	0	0	0	98	0	13	284	\$ 7,513	4	0	2	7
PARK	0	0	22	0	0	0	1	0	0	19	\$ 160	0	0	0	0
CRIM	13	1	42	1	0	0	17	0	19	0	\$ 1,780	1	1	0	2
TOTAL	45	1	480	1	0	0	116	0	32	303	\$ 9,453	5	1	2	9

PROCEEDINGS IN THE MUNICIPAL COURTS⁽¹⁾
TRAFFIC CASES (NON-PARKING), PARKING CASES AND CRIMINAL CASES
SEPTEMBER 1, 1974 TO AUGUST 31, 1975

MUNICIPAL COURT AND NAME OF JUDGE	TOTAL HOURS ON BENCH, REPORTED MONTHLY TO NEAREST HOUR (2)	NOTICES IN LIEU OF COMPLAINTS HEARD, R7-32, ("INFORMAL COMPLAINTS") (3)	COMPLAINTS FILED	INDICTABLE COMPLAINTS REFERRED TO COUNTY PROSECUTOR (4)	COMPLAINTS REFERRED TO J & OR COURT OR OTHER MUNICIPAL COURT	COMPLAINTS ADJUDICATED IN MUNIC. CT., ON WAIVER OF INDICT. & JURY TRIAL (5)	CONVICTIONS AND GUILTY PLEAS IN OPEN COURT	DISMISSALS AFTER CONDIC. DISCH. (INAPPROPRIATE) AND PRE-TRIAL INTERVIEW (6)	DISMISSALS AND FINDINGS OF NOT GUILTY OTHER THAN THOSE IN PRIOR COLUMN	COMPLAINTS DISPOSED OF THROUGH VIOLATIONS BUREAU, R7-7	FINES, COURT COSTS & FORFEITURES OF BAIL ASSESSED (EVEN IF NOT ACTUALLY REC'D.), TOTAL, COURT & VIOL. BUR.	DEFENDANTS SENTENCED TO JAIL	DEFENDANTS PLACED ON PROBATION (7)	N.J. MOTOR VEHICLE LICENSES REVOKED OR SUSPENDED BY THE COURT (8)	SUSPENDED SENTENCES (9)
MONTGOMERY COUNTY CONTINUED															
FAIR HAVEN BOROUGH															
ARTHUR P. SIEGFRIED															
TRAF	59	0	304	0	0	0	143	0	18	158	\$ 6,503	0	0	2	0
PARK	12	0	409	0	0	0	22	0	5	376	\$ 919	0	0	0	0
CRIM	55	0	153	1	0	0	89	0	11	35	\$ 3,635	0	2	0	0
TOTAL	126	0	866	1	0	0	254	0	36	569	\$ 11,057	0	2	2	0
FARMINGDALE BOROUGH															
FRANZ J. KIKAS															
TRAF	32	0	243	0	0	0	34	0	17	123	\$ 4,602	0	0	5	0
PARK	0	0	4	0	0	0	0	0	0	1	\$ 50	0	0	0	0
CRIM	23	2	42	9	5	8	9	4	0	1	\$ 773	0	0	0	0
TOTAL	55	2	289	9	5	8	43	4	17	125	\$ 5,425	0	0	5	0
FREEDHOLD BOROUGH															
FRANCIS G. ACCISANO															
TRAF	38	0	1,897	0	0	0	353	0	160	853	\$ 36,710	2	1	21	21
PARK	25	0	3,347	0	0	0	768	0	78	2,360	\$ 26,050	0	0	0	196
CRIM	89	48	502	87	2	1	170	12	171	2	\$ 5,445	20	0	0	32
TOTAL	203	48	5,746	87	2	1	891	12	409	3,215	\$ 68,205	22	1	21	251
FREEDHOLD TOWNSHIP															
KENNETH R. SMITH JR.															
TRAF	206	0	6,335	0	0	0	1,072	0	262	4,145	\$ 107,141	4	0	68	49
PARK	0	0	742	0	0	0	75	0	1	575	\$ 3,822	0	0	0	21
CRIM	56	10	457	73	1	3	124	12	133	78	\$ 14,182	13	0	0	21
TOTAL	271	10	7,534	73	1	3	1,231	12	398	4,798	\$ 125,145	17	0	68	91
HAZLET TOWNSHIP															
RONALD L. MORAN															
TRAF	89	0	3,144	0	0	0	819	0	220	1,618	\$ 59,127	0	0	87	1
PARK	0	0	560	0	0	0	50	0	16	460	\$ 4,925	0	0	0	0
CRIM	84	17	1,060	88	0	0	400	25	178	66	\$ 19,871	13	2	0	31
TOTAL	173	17	4,764	88	0	0	1,279	25	564	2,144	\$ 83,925	13	2	87	32
HIGHLANDS BOROUGH															
RONALD L. MORAN															
TRAF	53	0	536	0	0	0	100	0	14	337	\$ 10,656	0	1	19	0
PARK	10	0	907	0	0	0	8	0	6	648	\$ 6,159	0	0	0	0
CRIM	52	0	469	32	0	29	102	20	20	32	\$ 6,889	5	3	0	4
TOTAL	115	0	1,912	32	0	29	210	20	40	1,017	\$ 23,704	5	4	19	4
HOLMDEL TOWNSHIP															
KENNETH R. SMITH JR.															
TRAF	175	0	4,091	0	0	0	884	0	157	2,514	\$ 73,204	5	0	95	44
PARK	5	0	186	0	0	0	15	0	9	168	\$ 2,215	0	0	0	0
CRIM	58	1	259	30	0	6	102	8	35	2	\$ 6,230	4	0	1	8
TOTAL	239	1	4,536	30	0	6	1,001	8	201	2,684	\$ 81,649	9	0	96	52
HOWELL TOWNSHIP															
LAWRENCE V. FRIEDMAN															
TRAF	427	0	5,686	0	0	0	1,725	0	437	3,556	\$ 126,612	5	0	187	5
PARK	0	0	0	0	0	0	0	0	0	0	\$ 0	0	0	0	0
CRIM	233	5	1,777	130	0	1	177	94	228	483	\$ 15,175	21	3	2	14
TOTAL	660	5	7,063	130	0	1	1,902	94	665	4,039	\$ 141,787	26	3	189	19
INTERLAKEN BOROUGH															
ANDREW J. WILSON															
TRAF	21	0	94	0	0	0	50	0	16	20	\$ 1,930	0	0	3	0
PARK	0	0	12	0	0	0	1	0	2	4	\$ 65	0	0	0	0
CRIM	6	0	3	2	0	0	1	0	2	2	\$ 100	0	0	0	0
TOTAL	27	0	109	2	0	0	52	0	20	26	\$ 2,095	0	0	3	0
JEFFERSON BOROUGH															
RONALD L. MORAN															
TRAF	97	0	1,777	0	0	0	415	0	110	638	\$ 23,558	1	0	50	8
PARK	19	0	6,821	0	0	0	26	0	55	4,607	\$ 24,209	0	0	0	22
CRIM	122	2	1,697	221	0	0	571	0	345	38	\$ 25,551	14	0	0	133
TOTAL	238	2	9,895	221	0	0	1,012	0	510	5,283	\$ 73,318	15	0	50	163

PROCEEDINGS IN THE MUNICIPAL COURTS⁽¹⁾
TRAFFIC CASES (NON-PARKING), PARKING CASES AND CRIMINAL CASES
SEPTEMBER 1, 1974 TO AUGUST 31, 1975

MUNICIPAL COURT AND NAME OF JUDGE	TOTAL HOURS ON BENCH, (REPORTED MONTHLY TO NEAREST HOUR) (2)	NOTICES IN LIEU OF COMPLAINTS HEARD, R7-32, ("INFORMAL COMPLAINTS") (3)	COMPLAINTS FILED	INDICTABLE COMPLAINTS REFERRED TO COUNTY PROSECUTOR (4)	COMPLAINTS REFERRED TO J & OR COURT OR OTHER MUNICIPAL COURT	COMPLAINTS ADJUDICATED IN MUNIC. CT., ON WAIVER OF INDICT. & JURY TRIAL (5)	CONVICTIONS AND GUILTY PLEAS IN OPEN COURT	DISMISSALS AFTER CONDIC. DISCH. (INAPPROPRIATE) AND PRE-TRIAL INTERVIEW (6)	DISMISSALS AND FINDINGS OF NOT GUILTY OTHER THAN THOSE IN PRIOR COLUMN	COMPLAINTS DISPOSED OF THROUGH VIOLATIONS BUREAU, R7-7	FINES, COURT COSTS & FORFEITURES OF BAIL ASSESSED (EVEN IF NOT ACTUALLY REC'D.), TOTAL, COURT & VIOL. BUR.	DEFENDANTS SENTENCED TO JAIL	DEFENDANTS PLACED ON PROBATION (7)	N. J. MOTOR VEHICLE LICENSES REVOKED OR SUSPENDED BY THE COURT (8)	SUSPENDED SENTENCES (9)
MONTGOMERY COUNTY CONTINUED															
RUMSON BOROUGH WILLIAM P. KIRKPATRICK															
TRAF	68	0	168	0	0	0	121	0	14	69	\$ 5,333	3	2	5	4
PARK	1	0	174	0	0	0	8	0	1	178	\$ 2,178	0	0	0	1
CRIM	23	0	255	17	1	0	47	5	31	125	\$ 3,800	7	5	0	7
TOTAL	92	0	597	17	1	0	176	5	46	372	\$ 11,311	10	7	5	12
SFA BRIGHT BOROUGH ANDREW F. MAZZALI JR.															
TRAF	38	0	253	0	0	0	130	0	38	83	\$ 7,544	1	0	13	2
PARK	7	0	469	0	0	0	24	0	8	376	\$ 4,193	0	0	0	1
CRIM	47	0	246	12	1	1	78	5	99	51	\$ 8,385	0	1	0	3
TOTAL	92	0	968	12	1	1	232	5	145	510	\$ 20,122	1	1	13	6
SEA GIRT BOROUGH ROBERT A. MCKINLEY															
TRAF	21	0	205	0	0	0	74	0	20	125	\$ 4,169	0	0	3	1
PARK	11	0	517	0	0	0	25	0	16	394	\$ 3,745	0	0	0	15
CRIM	11	0	34	5	0	1	21	7	2	0	\$ 1,045	2	0	0	4
TOTAL	43	0	756	5	0	1	120	7	38	519	\$ 8,959	2	0	3	22
SHREWSBURY BOROUGH BERNARD H. HOFFMAN															
TRAF	82	0	701	0	0	0	225	0	35	465	\$ 16,491	1	0	10	0
PARK	0	0	38	0	0	0	1	0	1	30	\$ 295	0	0	0	0
CRIM	52	0	151	25	1	2	61	0	20	8	\$ 5,875	4	1	0	3
TOTAL	134	0	890	25	1	2	287	0	56	503	\$ 22,571	5	1	10	3
SHREWSBURY TOWNSHIP HARRY S. EVANS															
TRAF	3	0	11	0	0	0	4	0	2	9	\$ 175	0	0	0	0
PARK	1	0	13	0	1	0	0	0	1	4	\$ 95	0	0	0	0
CRIM	17	0	46	7	0	1	13	6	2	0	\$ 525	1	0	0	2
TOTAL	21	0	70	7	1	1	17	6	5	13	\$ 795	1	0	0	2
SOUTH BELMAR BOROUGH ROBERT MCKINLEY															
TRAF	17	0	392	0	0	0	96	0	15	125	\$ 5,705	1	0	12	1
PARK	3	0	513	0	0	0	19	0	5	384	\$ 5,447	0	0	0	2
CRIM	39	171	380	25	4	0	193	6	27	0	\$ 12,585	8	0	0	19
TOTAL	59	171	1,285	25	4	0	308	6	47	509	\$ 23,737	9	0	12	22
SPRING LAKE BOROUGH ROBERT A. MCKINLEY															
TRAF	21	0	98	0	0	0	39	0	6	49	\$ 2,293	0	0	7	0
PARK	8	0	372	0	0	0	1	0	5	139	\$ 1,890	0	0	0	0
CRIM	20	2	65	9	0	41	26	9	7	0	\$ 390	0	0	0	6
TOTAL	49	2	535	9	0	41	66	9	18	188	\$ 4,573	0	0	7	6
SPRING LAKE HEIGHTS BOROUGH EDWARD K. MURRAY															
TRAF	37	0	533	0	0	0	33	0	13	487	\$ 7,598	0	0	8	0
PARK	15	0	481	0	0	0	5	0	8	356	\$ 7,464	0	0	0	0
CRIM	70	1	110	16	0	1	40	27	18	4	\$ 1,648	6	0	1	0
TOTAL	82	1	1,124	16	0	1	78	27	39	847	\$ 16,710	6	0	9	0
UNION BEACH BOROUGH HERBERT B. BIERMAN															
TRAF	52	0	293	0	0	0	138	0	41	101	\$ 7,165	0	3	27	7
PARK	8	0	27	0	0	0	13	0	2	12	\$ 360	0	0	0	2
CRIM	44	30	256	42	0	1	72	5	139	0	\$ 4,307	1	4	0	13
TOTAL	104	30	576	42	0	1	223	5	182	113	\$ 11,832	1	7	27	22
WALL TOWNSHIP JOHN A. RICCIARDI															
TRAF	280	0	3,934	0	2	0	963	0	173	2,776	\$ 83,353	5	1	53	17
PARK	1	0	381	0	0	0	2	0	8	365	\$ 3,700	0	0	0	0
CRIM	116	11	535	202	1	0	118	13	126	37	\$ 16,355	4	8	0	12
TOTAL	397	11	4,850	202	3	0	1,083	13	307	3,178	\$ 103,408	9	9	53	29

PROCEEDINGS IN THE MUNICIPAL COURTS⁽¹⁾
TRAFFIC CASES (NON-PARKING), PARKING CASES AND CRIMINAL CASES
SEPTEMBER 1, 1974 TO AUGUST 31, 1975

MUNICIPAL COURT AND NAME OF JUDGE	TOTAL HOURS ON BENCH (REPORTED MONTHLY TO NEAREST HOUR) (2)	NOTICES IN LIEU OF COMPLAINTS HEARD, R732, ("INFORMAL COMPLAINTS") (3)	COMPLAINTS FILED	INDICTABLE COMPLAINTS REFERRED TO COUNTY PROSECUTOR (4)	COMPLAINTS REFERRED TO J & CR COURT OR OTHER MUNICIPAL COURT	COMPLAINTS ADJUDICATED IN MUNICIPAL COURT, ON WAIVER OF INDICT. & JURY TRIAL (5)	CONVICTIONS AND GUILTY PLEAS IN OPEN COURT	DISMISSALS AFTER CONDUCTING (INAPPROPRIATE) AND PRE-TRIAL INTERVIEW (6)	DISMISSALS AND FINDINGS OF NOT GUILTY OTHER THAN THOSE IN PRIOR COLUMN	COMPLAINTS DISPOSED OF THROUGH VIOLATIONS BUREAU, R77	FINES, COURT COSTS & FORFEITURES OF BAIL ASSESSED (EVEN IF NOT ACTUALLY REC'D.) TOTAL, COURT & VIOL. BUR.	DEFENDANTS SENTENCED TO JAIL	DEFENDANTS PLACED ON PROBATION (7)	N. J. MOTOR VEHICLE LICENSES REVOKED OR SUSPENDED BY THE COURT (8)	SUSPENDED SENTENCES (9)
MORRIS COUNTY CONTINUED															
WEST LIND BRANCH BOROUGH															
TRAF	52	0	676	0	2	0	189	0	37	376	10,913	3	0	16	1
PARK	4	0	371	0	0	0	40	0	10	277	3,919	0	0	1	0
CRIM	46	0	267	23	18	0	89	0	52	75	5,255	42	2	1	30
TOTAL	102	0	1,314	23	40	2	318	0	99	728	20,087	45	2	18	31
MORRIS COUNTY TOTALS															
TRAF	5,007	0	84,777	0	16	0	22,230	0	4,690	51,933	1,619,079	114	15	1,820	510
PARK	400	0	94,560	0	4	0	2,020	0	1,702	72,940	376,420	1	0	1	424
CRIM	4,735	726	75,118	4,422	964	423	7,872	842	5,578	2,454	518,003	691	198	11	1,128
TOTAL	10,142	726	204,455	4,422	984	423	32,122	842	11,970	127,327	2,513,502	806	213	1,832	2,062
MORRIS COUNTY															
ROCKY HILL TOWNSHIP															
TRAF	70	0	276	0	0	0	153	0	93	89	8,699	6	0	34	0
PARK	75	0	3,553	0	0	0	24	0	166	3,422	9,878	0	0	0	0
CRIM	97	0	308	59	9	1	144	1	167	37	9,655	45	42	0	51
TOTAL	242	0	4,137	59	9	1	321	1	426	3,548	28,232	51	42	34	51
ROCKY HILL TOWNSHIP															
TRAF	28	0	230	0	0	0	66	0	6	127	3,565	0	0	3	0
PARK	2	0	22	0	0	0	7	0	1	10	145	0	0	0	0
CRIM	73	0	73	3	0	0	32	0	14	1	2,882	3	1	0	0
TOTAL	103	0	325	3	0	0	105	0	21	138	6,592	3	1	3	0
ROCKY HILL TOWNSHIP															
TRAF	4	0	679	0	0	0	174	0	42	522	17,990	2	1	23	4
PARK	4	0	1,054	0	0	0	10	0	7	940	3,372	0	0	0	2
CRIM	70	5	287	60	7	1	82	21	51	9	7,500	2	8	0	7
TOTAL	61	5	2,020	60	7	1	266	21	100	1,471	28,862	4	9	23	13
CHATHAM BOROUGH															
TRAF	42	0	279	0	0	0	115	0	18	137	10,953	2	0	14	2
PARK	17	0	1,647	0	0	0	40	0	52	1,535	8,215	0	0	0	27
CRIM	34	2	63	9	0	1	37	11	14	1	4,320	0	0	0	0
TOTAL	89	2	1,989	9	0	1	192	11	84	1,673	23,488	2	0	14	29
CHATHAM TOWNSHIP															
TRAF	51	0	865	0	0	0	323	0	43	496	18,127	0	0	20	3
PARK	1	0	225	0	0	0	11	0	2	211	1,080	0	0	0	1
CRIM	71	1	71	18	0	0	50	1	18	0	5,500	1	0	0	2
TOTAL	93	1	1,161	18	0	0	384	1	63	707	24,707	1	0	20	6
CHESTER BOROUGH															
TRAF	69	0	989	0	2	0	308	0	46	555	15,231	0	1	10	9
PARK	11	0	188	0	0	0	17	0	6	144	1,760	0	0	0	1
CRIM	29	0	121	63	4	0	37	7	13	0	2,363	0	3	0	4
TOTAL	109	0	1,298	63	6	0	362	7	65	699	19,354	0	4	10	14
CHESTER TOWNSHIP															
TRAF	51	0	2,201	0	0	0	375	0	159	1,565	36,543	0	0	19	17
PARK	9	0	183	0	0	0	12	0	10	167	1,870	0	0	0	2
CRIM	71	0	448	60	1	1	52	1	38	161	5,787	0	0	0	8
TOTAL	91	0	2,832	60	1	1	439	1	207	1,893	44,200	0	0	19	27
DESVILLE TOWNSHIP															
TRAF	252	0	2,923	0	0	0	801	0	185	1,946	69,774	5	0	108	14
PARK	12	0	1,237	0	0	0	36	0	127	3,317	14,184	0	0	0	17
CRIM	93	2	527	184	0	0	188	32	129	63	11,245	9	25	0	35
TOTAL	357	2	6,687	184	0	0	1,025	32	441	5,326	95,203	14	25	108	66

PROCEEDINGS IN THE MUNICIPAL COURTS⁽¹⁾
TRAFFIC CASES (NON-PARKING), PARKING CASES AND CRIMINAL CASES
SEPTEMBER 1, 1974 TO AUGUST 31, 1975

MUNICIPAL COURT AND NAME OF JUDGE	TOTAL HOURS ON BENCH (REPORTED MONTHLY TO NEAREST HOUR) (2)	NOTICES IN LIEU OF COMPLAINTS HEARD, R732, ("INFORMAL COMPLAINTS") (3)	COMPLAINTS FILED	INDICTABLE COMPLAINTS REFERRED TO COUNTY PROSECUTOR (4)	COMPLAINTS REFERRED TO J & CR COURT OR OTHER MUNICIPAL COURT	COMPLAINTS ADJUDICATED IN MUNICIPAL COURT, ON WAIVER OF INDICT. & JURY TRIAL (5)	CONVICTIONS AND GUILTY PLEAS IN OPEN COURT	DISMISSALS AFTER CONDUCTING (INAPPROPRIATE) AND PRE-TRIAL INTERVIEW (6)	DISMISSALS AND FINDINGS OF NOT GUILTY OTHER THAN THOSE IN PRIOR COLUMN	COMPLAINTS DISPOSED OF THROUGH VIOLATIONS BUREAU, R77	FINES, COURT COSTS & FORFEITURES OF BAIL ASSESSED (EVEN IF NOT ACTUALLY RECEIVED) TOTAL, COURT & VIOL. BUR.	DEFENDANTS SENTENCED TO JAIL	DEFENDANTS PLACED ON PROBATION (7)	N. J. MOTOR VEHICLE LICENSES REVOKED OR SUSPENDED BY THE COURT (8)	SUSPENDED SENTENCES (9)
MORRIS COUNTY CONTINUED															
HANOVER TOWNSHIP ROBERT S. SELLER															
TRAF	94	0	1,337	0	0	0	583	0	100	634	44,769	1	0	32	1
PARK	34	0	16,631	0	0	0	221	0	321	15,636	42,459	0	0	0	0
CRIM	49	3	759	154	0	14	307	10	158	8	23,867	18	5	0	35
TOTAL	177	3	18,726	154	0	14	1,211	10	581	16,278	111,094	19	5	32	36
EAST HANOVER TOWNSHIP JOSEPH T. MARCY															
TRAF	71	0	1,227	0	0	0	195	0	65	921	25,667	0	1	20	6
PARK	0	0	868	0	0	0	4	0	6	760	4,599	0	0	0	3
CRIM	71	1	227	40	1	2	45	1	71	58	7,740	3	11	0	9
TOTAL	142	1	2,322	40	1	2	244	1	142	1,739	38,006	3	12	20	18
FLORENCE PARK BOROUGH DEAN STEWARD JR.															
TRAF	36	0	263	0	0	0	115	0	6	130	6,518	1	1	9	3
PARK	0	0	799	0	0	0	24	0	6	342	3,460	0	0	0	7
CRIM	66	0	178	19	0	0	50	5	16	6	2,390	3	11	2	4
TOTAL	102	0	840	19	0	0	199	5	28	478	12,368	4	12	11	11
HANOVER TOWNSHIP AUGUST M. CECILI															
TRAF	94	0	1,573	0	2	0	327	0	56	1,050	28,134	1	0	19	3
PARK	0	0	328	0	0	0	26	0	16	303	3,310	0	0	0	1
CRIM	56	1	322	60	2	0	95	0	93	31	8,800	4	2	0	9
TOTAL	150	1	2,183	60	4	0	448	0	165	1,384	43,144	5	2	19	13
HARDING TOWNSHIP MARIUS GRASSO															
TRAF	50	0	1,977	0	0	0	230	0	42	1,770	37,166	1	0	15	0
PARK	1	0	49	0	0	0	6	0	1	42	645	0	0	0	3
CRIM	74	0	99	43	0	0	46	0	26	2	3,270	0	0	0	4
TOTAL	85	0	2,085	43	0	0	282	0	69	1,814	41,081	1	0	15	7
JEFFERSON TOWNSHIP ROBERT S. SELLER															
TRAF	150	0	1,838	0	8	0	495	0	79	1,133	40,243	2	0	25	0
PARK	4	0	742	0	0	0	22	0	10	290	3,347	0	0	0	0
CRIM	35	0	569	117	7	0	185	26	155	112	12,650	15	2	1	14
TOTAL	189	0	2,749	117	15	0	702	26	244	1,535	56,240	17	2	26	14
KINNELON BOROUGH VICTOR C. HANSEN															
TRAF	19	0	431	0	0	0	143	0	17	242	11,000	1	0	17	2
PARK	3	0	109	0	0	0	5	0	3	94	735	0	0	0	3
CRIM	11	0	236	66	0	0	51	15	23	93	8,830	2	0	0	3
TOTAL	33	0	776	66	0	0	199	15	43	429	20,565	3	0	17	5
LINCOLN PARK BOROUGH JAMES F. WILSON															
TRAF	76	0	217	0	0	0	78	0	22	139	4,372	0	0	6	0
PARK	0	0	122	0	0	0	5	0	6	101	780	0	0	0	0
CRIM	43	0	74	16	0	0	55	0	61	20	4,840	3	0	0	1
TOTAL	79	0	413	16	0	0	138	0	89	260	9,992	3	0	6	1
MADISON BOROUGH JOEL A. MURPHY															
TRAF	79	0	931	0	0	0	262	0	16	687	22,564	2	0	17	14
PARK	7	0	2,568	0	0	0	31	0	57	2,642	12,227	0	0	0	6
CRIM	87	2	727	58	0	1	230	0	65	4	12,485	2	3	0	32
TOTAL	163	2	3,821	58	0	1	523	0	138	3,333	47,276	4	3	17	52
MEMPHIS BOROUGH MURRAY C. PARISER															
TRAF	101	0	406	0	0	0	147	0	28	205	10,763	0	0	2	2
PARK	14	0	186	0	0	0	7	0	6	168	743	0	0	0	2
CRIM	49	0	156	17	0	2	53	10	11	53	2,559	10	6	0	2
TOTAL	164	0	748	17	0	2	203	10	45	426	14,065	10	6	2	6

PROCEEDINGS IN THE MUNICIPAL COURTS⁽¹⁾
TRAFFIC CASES (NON-PARKING), PARKING CASES AND CRIMINAL CASES
SEPTEMBER 1, 1974 TO AUGUST 31, 1975

MUNICIPAL COURT AND NAME OF JUDGE	TOTAL HOURS ON BENCH, REPORTED MONTHLY TO NEAREST HOUR (2)	NOTICES IN LIEU OF COMPLAINTS HEARD, R7-32, ("INFORMAL COMPLAINTS") (3)	COMPLAINTS FILED	INDICTABLE COMPLAINTS REFERRED TO COUNTY PROSECUTOR (4)	COMPLAINTS REFERRED TO J & DR COURT OR OTHER MUNICIPAL COURT	COMPLAINTS ADJUDICATED IN MUNIC. CT., ON WAIVER OF INDICT., & JURY TRIAL (5)	CONVICTIONS AND GUILTY PLEAS IN OPEN COURT	DISMISSALS AFTER CON. DISCH. INAP. MOTION AND PRE-TRIAL INTERVIEW (6)	DISMISSALS AND FINDINGS OF NOT GUILTY OTHER THAN THOSE IN PRIOR COLUMN	COMPLAINTS DISPOSED OF THROUGH VIOLATIONS BUREAU, R7-7	FINES, COURT COSTS & FORFEITURES OF BAIL ASSESSED (EVEN IF NOT ACTUALLY REC'D), TOTAL, COURT & VIOL. BUREAU	DEFENDANTS SENTENCED TO JAIL	DEFENDANTS PLACED ON PROBATION (7)	N. J. MOTOR VEHICLE LICENSES REVOKED OR SUSPENDED BY THE COURT (8)	SUSPENDED SENTENCES (9)
MORRIS COUNTY CONTINUED															
MORRIS TOWNSHIP															
TRAF	51	0	662	0	0	0	168	0	28	463	14,489	1	0	15	1
PARK	2	0	14	0	0	0	2	0	1	11	93	0	0	0	0
CRIM	12	0	111	22	0	0	44	6	7	34	1,885	1	0	0	0
TOTAL	65	0	787	22	0	0	214	6	36	508	16,467	2	0	15	1
MINE HILL TOWNSHIP															
TRAF	74	0	821	0	1	0	225	0	30	591	16,731	0	0	10	3
PARK	2	0	124	0	0	0	2	0	2	58	610	0	0	0	0
CRIM	44	0	128	29	0	1	43	11	24	2	2,647	0	2	0	7
TOTAL	120	0	1,073	29	1	1	270	11	56	651	19,988	0	2	10	10
MONTVILLE TOWNSHIP															
TRAF	136	0	753	0	0	0	244	0	54	557	20,913	5	0	35	1
PARK	2	0	69	0	0	0	0	0	1	54	570	0	0	0	0
CRIM	177	8	776	86	0	9	93	6	49	85	9,506	4	8	0	0
TOTAL	315	8	1,197	86	0	9	337	6	104	696	30,989	9	8	35	1
MORRIS TOWNSHIP															
TRAF	103	0	1,934	0	0	0	448	0	54	1,757	36,073	0	0	2	0
PARK	12	0	1,271	0	0	0	117	0	110	895	3,492	0	0	0	0
CRIM	14	0	236	27	0	1	213	9	4	18	2,980	0	0	0	0
TOTAL	129	0	3,441	27	0	1	778	9	168	2,670	42,545	0	0	2	0
MORRIS PLAINS BOROUGH															
TRAF	156	0	1,316	0	2	0	513	0	72	669	41,630	14	0	73	1
PARK	6	0	713	0	0	0	2	0	21	636	2,566	0	0	0	0
CRIM	47	0	220	23	0	1	98	5	92	11	12,626	5	1	0	4
TOTAL	209	0	2,249	23	2	1	613	5	185	1,316	56,822	19	1	73	5
MORRIS TOWN TOWN															
TRAF	171	0	1,578	0	0	0	528	0	131	891	34,491	0	0	23	2
PARK	23	0	17,433	0	0	0	47	0	644	15,150	46,527	0	0	0	7
CRIM	141	10	1,008	166	13	3	403	11	267	0	13,908	73	30	0	74
TOTAL	335	10	20,019	166	13	3	978	11	1,042	16,041	94,926	73	30	23	83
MOUNTAIN LAKES BOROUGH															
TRAF	31	0	573	0	0	0	169	0	9	402	11,644	0	0	4	0
PARK	11	0	100	0	0	0	28	0	3	70	890	0	0	0	0
CRIM	25	0	187	13	0	1	90	0	15	37	4,320	2	7	0	4
TOTAL	67	0	860	13	0	1	287	0	27	509	16,854	2	7	4	4
MOUNT ARLINGTON BOROUGH															
TRAF	83	0	372	0	0	0	136	0	32	215	9,941	1	0	13	0
PARK	16	0	150	0	0	0	0	0	0	74	385	0	0	1	0
CRIM	40	2	150	48	7	2	61	6	5	20	2,780	0	0	0	0
TOTAL	139	2	672	48	7	2	197	6	37	309	13,106	1	0	14	0
MOUNT OLIVE TOWNSHIP															
TRAF	89	0	5,051	0	0	0	293	0	60	3,935	78,271	1	0	16	0
PARK	0	0	332	0	0	0	2	0	0	307	1,365	0	0	0	0
CRIM	40	17	490	69	101	2	97	4	193	121	10,106	2	1	0	6
TOTAL	129	17	5,873	69	101	2	392	4	253	4,363	89,742	3	1	16	6
MOUNT TARRAR TOWNSHIP															
TRAF	7	0	12	0	0	0	11	0	1	2	170	0	0	0	0
PARK	2	0	190	0	0	0	91	0	22	53	1,482	0	0	0	0
CRIM	4	0	6	0	0	0	5	0	1	0	60	0	0	0	0
TOTAL	14	0	208	0	0	0	107	0	24	55	1,712	0	0	0	0

PROCEEDINGS IN THE MUNICIPAL COURTS⁽¹⁾
TRAFFIC CASES (NON-PARKING), PARKING CASES AND CRIMINAL CASES
SEPTEMBER 1, 1974 TO AUGUST 31, 1975

MUNICIPAL COURT AND NAME OF JUDGE	TOTAL HOURS ON BENCH, REPORTED MONTHLY TO NEAREST HOUR (2)	NOTICES IN LIEU OF COMPLAINTS HEARD, R7-32, ("INFORMAL COMPLAINTS") (3)	COMPLAINTS FILED	INDICTABLE COMPLAINTS REFERRED TO COUNTY PROSECUTOR (4)	COMPLAINTS REFERRED TO J & DR COURT OR OTHER MUNICIPAL COURT	COMPLAINTS ADJUDICATED IN MUNIC. CT., ON WAIVER OF INDICT., & JURY TRIAL (5)	CONVICTIONS AND GUILTY PLEAS IN OPEN COURT	DISMISSALS AFTER CON. DISCH. INAP. MOTION AND PRE-TRIAL INTERVIEW (6)	DISMISSALS AND FINDINGS OF NOT GUILTY OTHER THAN THOSE IN PRIOR COLUMN	COMPLAINTS DISPOSED OF THROUGH VIOLATIONS BUREAU, R7-7	FINES, COURT COSTS & FORFEITURES OF BAIL ASSESSED (EVEN IF NOT ACTUALLY REC'D), TOTAL, COURT & VIOL. BUREAU	DEFENDANTS SENTENCED TO JAIL	DEFENDANTS PLACED ON PROBATION (7)	N. J. MOTOR VEHICLE LICENSES REVOKED OR SUSPENDED BY THE COURT (8)	SUSPENDED SENTENCES (9)
MORRIS COUNTY CONTINUED															
NETCONG BOROUGH															
TRAF	21	0	347	0	3	0	97	0	12	215	8,331	0	0	14	0
PARK	0	0	58	0	0	0	0	0	5	50	310	0	0	0	0
CRIM	25	2	177	42	8	0	68	0	14	44	7,183	1	1	0	0
TOTAL	46	2	582	42	11	0	165	0	31	269	15,824	1	1	14	0
PARSIPPANY-TROY HILLS TOWNSHIP															
TRAF	105	0	8,650	0	5	0	730	0	376	6,814	132,896	4	0	73	7
PARK	10	0	1,577	0	0	0	123	0	109	1,245	12,714	0	0	0	0
CRIM	124	8	1,447	203	5	12	250	19	290	0	39,498	3	0	0	9
TOTAL	239	8	11,709	203	10	12	1,103	19	725	8,059	185,108	7	0	70	16
PASSAIC TOWNSHIP															
TRAF	56	0	671	0	3	0	209	0	31	502	16,181	0	0	17	13
PARK	4	0	170	0	0	0	7	0	2	255	1,111	0	0	0	8
CRIM	25	0	252	15	3	0	45	12	33	144	9,500	1	1	0	8
TOTAL	85	0	1,093	15	6	0	261	12	66	901	26,792	1	1	17	29
PROHANNICK TOWNSHIP															
TRAF	134	0	900	0	0	0	261	0	66	554	22,718	0	1	5	2
PARK	5	0	89	0	0	0	5	0	5	160	1,416	0	0	0	0
CRIM	47	5	188	32	0	0	103	16	70	2	12,715	2	14	0	8
TOTAL	186	5	1,177	32	0	0	369	16	101	716	37,249	2	15	5	10
RANDOLPH TOWNSHIP															
TRAF	200	0	2,150	0	1	0	1,505	0	123	1,623	59,843	4	0	43	10
PARK	2	0	664	0	0	0	3	0	44	732	3,825	0	0	0	0
CRIM	123	5	851	55	3	0	753	18	88	151	24,735	6	5	0	19
TOTAL	325	5	3,865	55	4	0	2,261	18	255	2,506	88,403	10	5	43	29
RIVERDALE BOROUGH															
TRAF	65	0	798	0	0	0	286	0	48	455	14,397	1	0	31	1
PARK	0	0	23	0	0	0	2	0	2	20	270	0	0	0	0
CRIM	30	0	110	20	0	2	51	3	38	0	3,030	0	0	1	0
TOTAL	95	0	931	20	0	2	339	3	88	475	17,697	1	0	32	1
ROCKAWAY BOROUGH															
TRAF	59	0	731	0	1	0	182	0	50	416	15,751	1	0	14	0
PARK	12	0	1,248	0	1	0	37	0	128	1,082	12,276	0	0	0	0
CRIM	60	4	367	79	6	0	151	0	55	2	4,824	8	0	0	2
TOTAL	131	4	2,346	79	8	0	370	0	233	1,500	32,851	9	0	14	2
ROCKAWAY TOWNSHIP															
TRAF	104	0	1,886	0	1	0	373	0	81	1,183	41,829	0	0	50	33
PARK	8	0	313	0	0	0	11	0	6	238	2,480	0	0	0	5
CRIM	155	0	729	116	5	0	371	16	97	105	19,420	25	10	0	29
TOTAL	267	0	2,928	116	6	0	755	16	184	1,526	63,729	25	10	50	67
ROXBURY TOWNSHIP															
TRAF	214	0	7,780	0	0	0	849	0	212	6,271	137,071	0	0	72	79
PARK	12	0	745	0	0	0	29	0	6	678	3,915	0	0	2	1
CRIM	148	0	1,116	198	1	0	576	30	148	51	45,967	2	1	0	49
TOTAL	374	0	9,641	198	1	0	1,454	30	366	7,000	186,953	2	1	74	131
VICTORY GARDENS BOROUGH															
TRAF	19	0	230	0	0	0	105	0	10	115	3,965	0	0	0	0
PARK	0	0	12	0	0	0	6	0	0	6	110	0	0	0	0
CRIM	16	0	62	8	8	0	19	0	19	0	250	2	0	0	2
TOTAL	35	0	304	8	8	0	130	0	29	121	4,325	2	0	0	0

PROCEEDINGS IN THE MUNICIPAL COURTS ⁽¹⁾
TRAFFIC CASES (NON-PARKING), PARKING CASES AND CRIMINAL CASES
SEPTEMBER 1, 1974 TO AUGUST 31, 1975

MUNICIPAL COURT AND NAME OF JUDGE	TOTAL HOURS ON BENCH (REPORTED MONTHLY TO NEAREST HOUR) (2)	NOTICES IN LIEU OF COMPLAINTS HEARD, R7-3-2, ("INFORMAL COMPLAINTS") (3)	COMPLAINTS FILED	INDICTABLE COMPLAINTS REFERRED TO COUNTY PROSECUTOR (4)	COMPLAINTS REFERRED TO J & DR COURT OR OTHER MUNICIPAL COURT	COMPLAINTS ADJUDICATED IN MUNIC. CT., ON WAIVER OF INDICT. & JURY TRIAL (5)	CONVICTIONS AND GUILTY PLEAS IN OPEN COURT	DISMISSALS AFTER COND. DISCH. (NARCOTICS) AND PRE-TRIAL INTERVIEW (6)	DISMISSALS AND FINDINGS OF NOT GUILTY OTHER THAN THOSE IN PRIOR COLUMN	COMPLAINTS DISPOSED OF THROUGH VIOLATIONS BUREAU, R7-7	FINES, COURT COSTS & FORFEITURES OF BAIL ASSESSED (EVEN IF NOT ACTUALLY REC'D.), TOTAL, COURT & VIOL. BUR.	DEFENDANTS SENTENCED TO JAIL	DEFENDANTS PLACED ON PROBATION (7)	N. J. MOTOR VEHICLE LICENSES REVOKED OR SUSPENDED BY THE COURT (8)	SUSPENDED SENTENCES (9)
MORRIS COUNTY CONTINUED															
WASHINGTON TOWNSHIP WILLIAM W. DANNUNZIO															
TRAF	44	0	931	0	0	0	226	0	106	614	\$ 13,063	3	0	27	1
PARK	6	0	47	0	0	0	3	0	1	107	\$ 285	0	0	0	0
CRIM	44	5	194	11	4	5	59	10	57	6	\$ 10,896	1	0	0	5
TOTAL	94	5	1,172	13	4	5	288	10	164	727	\$ 24,244	4	0	27	6
WHARTON BOROUGH OSCAR MEYERSON															
TRAF	39	0	526	0	2	0	119	0	46	357	\$ 12,738	1	0	12	0
PARK	1	0	245	0	0	0	2	0	17	240	\$ 1,715	0	0	0	0
CRIM	22	18	184	20	2	0	70	4	29	20	\$ 3,330	4	0	0	3
TOTAL	62	18	955	20	4	0	191	4	92	617	\$ 17,783	5	0	12	3
MORRIS COUNTY TOTALS															
TRAF	3,277	0	57,434	0	31	0	12,567	0	2,605	40,949	\$ 1,155,213	60	5	1,046	228
PARK	107	0	57,294	0	1	0	1,123	0	1,934	52,245	\$ 211,516	0	0	3	92
CRIM	2,308	101	13,468	2,326	197	67	5,412	327	2,698	1,472	\$ 378,849	262	200	4	448
TOTAL	5,692	101	128,196	2,326	229	67	19,102	327	7,237	94,666	\$ 1,745,578	322	205	1,053	768
OCEAN COUNTY															
BARNEGAT LIGHT BOROUGH THOMAS GRANT BERNARD															
TRAF	13	0	62	0	0	0	9	0	7	46	\$ 1,385	0	0	1	1
PARK	0	0	208	0	0	0	0	0	43	158	\$ 1,565	0	0	0	0
CRIM	20	0	84	10	1	5	15	0	1	33	\$ 3,120	3	0	0	1
TOTAL	33	0	354	10	1	5	24	0	51	237	\$ 6,070	3	0	1	2
RAY HEAD BOROUGH (EST. 1/1/75 FORMERLY IN B.H. MANTOLOKING JOINT COURT)															
TRAF	14	0	205	0	0	0	62	0	3	168	\$ 4,386	3	0	0	0
PARK	1	0	596	0	0	0	1	0	2	441	\$ 2,952	0	0	0	0
CRIM	10	0	78	5	1	0	21	44	7	13	\$ 2,345	0	0	0	5
TOTAL	25	0	879	5	1	0	84	44	12	622	\$ 9,683	6	0	0	5
RAY HEAD F. MANTOLOKING BOROUGH (JOINT COURT ABOLISHED 1/1/75)															
TRAF	20	0	175	0	0	0	61	0	6	108	\$ 4,661	0	0	8	4
PARK	0	0	114	0	0	0	3	0	1	188	\$ 1,072	0	0	0	0
CRIM	11	0	36	9	0	0	23	14	9	6	\$ 1,450	0	5	0	5
TOTAL	31	0	275	9	0	0	87	14	16	302	\$ 7,183	0	5	8	9
BEACH HAVEN BOROUGH JOHN F. SELSER															
TRAF	35	0	567	0	0	0	135	0	48	267	\$ 8,986	2	0	4	3
PARK	9	0	1,132	0	0	0	17	0	21	654	\$ 6,685	0	0	0	0
CRIM	11	1	208	9	3	0	79	5	35	82	\$ 5,785	3	2	0	15
TOTAL	74	1	1,907	9	3	0	231	5	104	1,003	\$ 21,456	5	2	4	18
BERKELEY TWP. PINE BEACH AND BEACHWOOD BOROUGH FRANCIS P. DISCAL ACTING															
TRAF	113	0	2,141	0	0	0	810	0	186	1,087	\$ 52,738	5	2	92	5
PARK	4	0	246	0	0	0	10	0	8	170	\$ 2,167	0	0	0	0
CRIM	97	7	892	109	0	1	356	35	310	44	\$ 12,078	7	15	0	23
TOTAL	214	7	3,279	109	0	1	1,176	35	504	1,301	\$ 66,983	12	17	92	28
BRICK TOWNSHIP SAMUEL MORRIS															
TRAF	188	0	3,179	0	0	0	553	0	133	2,887	\$ 103,493	5	0	90	1
PARK	0	0	1,169	0	0	0	0	0	0	299	\$ 1,560	0	0	0	0
CRIM	205	47	1,207	228	0	4	464	15	434	52	\$ 36,807	13	49	0	31
TOTAL	393	47	4,555	228	0	4	1,017	15	567	3,238	\$ 141,860	18	49	90	32
DOVER TOWNSHIP HERBERT R. LANGEN															
TRAF	414	0	5,700	0	21	0	2,007	0	261	3,368	\$ 137,587	15	0	152	76
PARK	20	0	9,159	0	0	0	403	0	46	8,270	\$ 30,585	1	0	0	81
CRIM	358	54	2,710	397	32	1	1,093	13	841	342	\$ 44,863	54	35	0	206
TOTAL	792	54	17,569	397	53	1	3,503	13	1,148	11,980	\$ 213,035	70	35	152	363

PROCEEDINGS IN THE MUNICIPAL COURTS ⁽¹⁾
TRAFFIC CASES (NON-PARKING), PARKING CASES AND CRIMINAL CASES
SEPTEMBER 1, 1974 TO AUGUST 31, 1975

MUNICIPAL COURT AND NAME OF JUDGE	TOTAL HOURS ON BENCH (REPORTED MONTHLY TO NEAREST HOUR) (2)	NOTICES IN LIEU OF COMPLAINTS HEARD, R7-3-2, ("INFORMAL COMPLAINTS") (3)	COMPLAINTS FILED	INDICTABLE COMPLAINTS REFERRED TO COUNTY PROSECUTOR (4)	COMPLAINTS REFERRED TO J & DR COURT OR OTHER MUNICIPAL COURT	COMPLAINTS ADJUDICATED IN MUNIC. CT., ON WAIVER OF INDICT. & JURY TRIAL (5)	CONVICTIONS AND GUILTY PLEAS IN OPEN COURT	DISMISSALS AFTER COND. DISCH. (NARCOTICS) AND PRE-TRIAL INTERVIEW (6)	DISMISSALS AND FINDINGS OF NOT GUILTY OTHER THAN THOSE IN PRIOR COLUMN	COMPLAINTS DISPOSED OF THROUGH VIOLATIONS BUREAU, R7-7	FINES, COURT COSTS & FORFEITURES OF BAIL ASSESSED (EVEN IF NOT ACTUALLY REC'D.), TOTAL, COURT & VIOL. BUR.	DEFENDANTS SENTENCED TO JAIL	DEFENDANTS PLACED ON PROBATION (7)	N. J. MOTOR VEHICLE LICENSES REVOKED OR SUSPENDED BY THE COURT (8)	SUSPENDED SENTENCES (9)
OCEAN COUNTY CONTINUED															
HARVEY CEDARS BOROUGH GARRETT A. LARDIERE															
TRAF	14	0	61	0	0	0	22	0	1	32	\$ 1,870	0	0	6	2
PARK	1	0	83	0	0	0	3	0	0	73	\$ 897	0	0	0	0
CRIM	6	0	44	3	0	0	12	0	0	16	\$ 1,160	0	0	0	2
TOTAL	21	0	188	3	0	0	37	0	1	121	\$ 3,927	0	0	6	4
ISLAND HEIGHTS BOROUGH SIEGFELD W. STEELE															
TRAF	13	0	254	0	0	0	90	0	12	194	\$ 5,155	1	0	1	7
PARK	4	0	32	0	0	0	1	0	0	35	\$ 370	0	0	0	0
CRIM	12	0	37	9	0	0	17	0	1	0	\$ 870	0	0	0	0
TOTAL	29	0	323	9	0	0	108	0	13	229	\$ 6,395	1	0	1	7
JACKSON TOWNSHIP NATHANIEL H. ROTH															
TRAF	128	0	3,767	0	0	0	578	0	168	3,030	\$ 74,740	3	1	53	52
PARK	1	0	192	0	0	0	24	0	13	165	\$ 1,685	0	0	0	4
CRIM	52	11	577	91	0	0	126	5	188	34	\$ 10,450	11	6	0	29
TOTAL	181	11	4,536	91	0	0	728	5	369	3,229	\$ 76,875	14	7	53	85
LACEY TOWNSHIP PETER J. G. OVINE															
TRAF	102	0	1,377	0	0	0	298	0	33	940	\$ 35,118	3	1	37	9
PARK	0	0	47	0	0	0	0	0	0	34	\$ 320	0	0	0	0
CRIM	28	3	405	47	0	1	79	13	128	98	\$ 8,270	5	1	0	32
TOTAL	130	3	1,829	47	0	1	377	13	161	1,072	\$ 43,708	8	2	37	41
LAKEHURST BOROUGH SIEGFELD W. STEELE															
TRAF	72	0	1,067	0	0	0	208	0	32	449	\$ 18,667	3	0	62	16
PARK	0	0	28	0	0	0	0	0	0	20	\$ 190	0	0	0	0
CRIM	79	6	361	42	0	0	138	14	36	22	\$ 7,900	25	19	0	20
TOTAL	151	6	1,456	42	0	0	346	14	68	491	\$ 26,757	28	19	62	36
LAKEWOOD TOWNSHIP ALBERT SPITZER															
TRAF	246	0	5,215	0	1	0	1,559	0	451	2,826	\$ 119,777	9	8	153	287
PARK	25	0	1,534	0	0	0	54	0	65	1,415	\$ 8,886	0	0	0	4
CRIM	202	141	1,998	376	0	46	636	0	740	1	\$ 43,777	78	6	1	89
TOTAL	473	141	8,747	376	1	46	2,249	0	1,256	4,242	\$ 172,440	87	14	154	380
LAVALLETTE BOROUGH JEROME J. O'BHERTY															
TRAF	39	0	804	0	0	0	235	0	51	494	\$ 17,750	1	0	24	31
PARK	8	0	221	0	0	0	6	0	13	190	\$ 2,060	0	0	0	1
CRIM	26	0	194	3	0	0	50	7	45	102	\$ 3,760	2	1	0	4
TOTAL	73	0	1,219	3	0	0	291	7	109	786	\$ 23,570	3	1	24	36
LITTLE EGG HARBOR TOWNSHIP FRANK J. DUIGNAC JR.															
TRAF	62	0	1,307	0	0	0	217	0	31	1,070	\$ 19,097	3	1	34	7
PARK	2	0	15	0	0	0	0	0	3	6	\$ 65	0	1	0	0
CRIM	40	29	211	39	0	2	61	7	15	50	\$ 16,446	4	1	0	8
TOTAL	104	29	1,533	39	0	2	278	7	49	1,126	\$ 35,608	7	3	34	15
LONG BEACH TWP THOMAS GRANT BERNARD															
TRAF	104	0	929	0	0	0	196	0	46	572	\$ 23,523	1	0	43	6
PARK	11	0	2,732	0	0	0	29	0	24	2,663	\$ 23,783	0	0	0	3
CRIM	62	6	329	32	1	0	139	0	35	57	\$ 24,250	22	9	0	19
TOTAL	177	6	3,990	32	1	0	364	0	105	3,292	\$ 71,556	23	9	43	28
MANCHESTER TOWNSHIP MORTIMER A. ROGERS															
TRAF	390	0	6,410	0	0	0	1,920	0	35	4,347	\$ 124,441	8	0	102	0
PARK	0	0	0	0	0	0	0	0	0	0	\$ 0	0	0	0	0
CRIM	84	0	364	10	0	0	145	4	12	0	\$ 13,619	9	3	0	0
TOTAL	474	0	6,774	10	0	0	1,665	4	47	4,347	\$ 138,060	17	3	102	0

PROCEEDINGS IN THE MUNICIPAL COURTS⁽¹⁾
TRAFFIC CASES (NON-PARKING), PARKING CASES AND CRIMINAL CASES
SEPTEMBER 1, 1974 TO AUGUST 31, 1975

MUNICIPAL COURT AND NAME OF JUDGE	TOTAL HOURS ON BENCH (REPORTED MONTHLY TO NEAREST HOUR) (2)	NOTICES IN LIEU OF COMPLAINTS HEARD, R.7-3.2, ("INFORMAL COMPLAINTS") (3)	COMPLAINTS FILED	INDICTABLE COMPLAINTS REFERRED TO COUNTY PROSECUTOR (4)	COMPLAINTS REFERRED TO J & DR COURT OR OTHER MUNICIPAL COURT	COMPLAINTS ADJUDICATED IN MUNIC. CT., ON WAIVER OF INDICT. & JURY TRIAL (5)	CONVICTIONS AND GUILTY PLEAS IN OPEN COURT	DISMISSALS AFTER CON. DISCH. (NAR. COTICS) AND PRE-TRIAL INTERVENTION (6)	DISMISSALS AND FINDINGS OF NOT GUILTY OTHER THAN THOSE IN PRIOR COLUMN	COMPLAINTS DISPOSED OF THROUGH VIOLATIONS BUREAU, R.7-7	FINES, COURT COSTS & FORFEITURES OF BAIL ASSESSED (EVEN IF NOT ACTUALLY REC'D.), TOTAL, COURT & VIOL. BUR.	DEFENDANTS SENTENCED TO JAIL	DEFENDANTS PLACED ON PROBATION (7)	N. J. MOTOR VEHICLE LICENSES REVOKED OR SUSPENDED BY THE COURT (8)	SUSPENDED SENTENCES (9)
OCEAN COUNTY CONTINUED															
MANTON BOROUGH (IN JOINT COURT WITH RAY HEAD TO 1/1/75)															
TRAF. AMUEL M. MORRIS	29	0	572	0	0	0	85	0	13	319	\$ 11,311	3	0	24	5
PARK	0	0	54	0	0	0	0	0	2	30	\$ 240	0	0	0	0
CRIM	11	0	66	4	3	0	29	9	23	8	\$ 1,670	5	6	0	0
TOTAL	40	0	692	4	3	0	114	9	38	357	\$ 13,221	8	6	24	10
OCEAN GATE BOROUGH															
TRAF. SIEGFRIED W. STEELE	15	0	163	0	0	0	57	0	11	60	\$ 3,825	1	1	9	0
PARK	0	0	58	0	0	0	0	0	0	55	\$ 547	0	0	0	0
CRIM	15	11	67	13	0	0	15	26	6	2	\$ 915	1	2	0	1
TOTAL	30	11	288	13	0	0	72	26	17	117	\$ 5,287	2	3	9	1
PLUMSTED TOWNSHIP															
TRAF. RAYMOND KASSEKERT	56	0	1,507	0	0	0	310	0	27	1,223	\$ 30,913	6	0	37	20
PARK	0	0	7	0	0	0	0	0	0	7	\$ 75	0	0	0	0
CRIM	17	3	213	57	0	2	81	2	58	1	\$ 3,710	10	0	0	10
TOTAL	73	3	1,727	57	0	2	391	2	85	1,231	\$ 34,698	16	0	37	30
POINT PLEASANT BOROUGH															
TRAF. MARTIN A. ROGERS	72	0	731	0	0	0	281	0	59	377	\$ 23,929	7	3	43	72
PARK	0	0	44	0	0	0	4	0	0	37	\$ 430	0	0	0	2
CRIM	44	0	487	53	0	0	111	8	124	139	\$ 12,077	31	24	0	57
TOTAL	160	0	1,267	53	0	0	396	8	183	553	\$ 36,436	38	27	43	131
POINT PLEASANT BOROUGH															
TRAF. WILLIAM C. NOWELS	97	0	756	0	0	0	264	0	90	280	\$ 19,022	0	0	25	29
PARK	2	0	4,742	0	0	0	2	0	19	3,901	\$ 23,569	0	0	0	0
CRIM	72	0	586	82	0	5	166	67	97	21	\$ 14,690	7	6	0	16
TOTAL	171	0	6,084	82	0	5	432	67	206	4,202	\$ 57,281	7	6	25	45
SEASIDE HEIGHTS BOROUGH															
TRAF. CHARLES F. HOLDER JR.	53	0	1,575	0	0	0	237	0	59	1,123	\$ 23,568	0	0	38	4
PARK	28	0	8,500	0	0	0	75	0	96	3,886	\$ 22,076	0	0	0	0
CRIM	111	4	1,097	60	2	28	218	91	196	52	\$ 25,243	10	26	0	6
TOTAL	192	4	11,172	60	2	28	530	91	351	5,061	\$ 70,887	10	26	38	10
SEASIDE PARK BOROUGH															
TRAF. LEROY J. BOWERTY	27	0	1,125	0	0	0	261	0	58	861	\$ 22,929	2	0	24	16
PARK	22	0	14,516	0	0	0	610	0	430	11,344	\$ 80,812	0	0	0	12
CRIM	24	0	1,757	8	0	1	308	7	106	889	\$ 17,161	7	0	0	21
TOTAL	73	0	16,998	8	0	1	1,179	7	594	13,094	\$ 120,902	9	0	24	49
SHIP BOTTOM BOROUGH															
TRAF. MICHAEL ANDRUS	22	0	200	0	1	0	86	0	13	120	\$ 3,737	2	2	7	4
PARK	3	0	1,123	0	0	0	9	0	305	966	\$ 8,128	0	0	0	1
CRIM	31	6	136	15	10	26	75	8	9	28	\$ 6,257	1	1	0	9
TOTAL	56	6	1,459	15	11	26	170	8	327	1,114	\$ 18,122	3	3	7	14
SOUTH TONS RIVER BOROUGH															
TRAF. SIEGFRIED W. STEELE	59	0	751	0	0	0	127	0	48	381	\$ 13,493	4	1	28	13
PARK	0	0	14	0	0	0	0	0	0	10	\$ 135	0	0	0	0
CRIM	77	6	1,172	33	0	0	65	3	72	0	\$ 3,550	2	4	0	1
TOTAL	96	6	937	33	0	0	192	3	120	391	\$ 17,178	6	5	28	14
STAIRFORD TOWNSHIP															
TRAF. PETER J. GLOVINE	146	0	2,428	0	0	0	321	0	87	1,790	\$ 45,976	4	0	60	1
PARK	0	0	131	0	0	0	2	0	2	103	\$ 1,665	0	0	0	0
CRIM	98	10	1,092	165	461	6	243	18	98	85	\$ 19,270	13	17	0	22
TOTAL	244	10	3,611	165	461	6	566	18	187	1,978	\$ 66,911	17	17	60	23

PROCEEDINGS IN THE MUNICIPAL COURTS⁽¹⁾
TRAFFIC CASES (NON-PARKING), PARKING CASES AND CRIMINAL CASES
SEPTEMBER 1, 1974 TO AUGUST 31, 1975

MUNICIPAL COURT AND NAME OF JUDGE	TOTAL HOURS ON BENCH, (REPORTED MONTHLY TO NEAREST HOUR) (2)	NOTICES IN LIEU OF COMPLAINTS HEARD, R.7-3.2, ("INFORMAL COMPLAINTS") (3)	COMPLAINTS FILED	INDICTABLE COMPLAINTS REFERRED TO COUNTY PROSECUTOR (4)	COMPLAINTS REFERRED TO J & DR COURT OR OTHER MUNICIPAL COURT	COMPLAINTS ADJUDICATED IN MUNIC. CT., ON WAIVER OF INDICT. & JURY TRIAL (5)	CONVICTIONS AND GUILTY PLEAS IN OPEN COURT	DISMISSALS AFTER CON. DISCH. (NARCOTICS) AND PRE-TRIAL INTERVENTION (6)	DISMISSALS AND FINDINGS OF NOT GUILTY OTHER THAN THOSE IN PRIOR COLUMN	COMPLAINTS DISPOSED OF THROUGH VIOLATIONS BUREAU, R-7-7	FINES, COURT COSTS & FORFEITURES OF BAIL ASSESSED (EVEN IF NOT ACTUALLY REC'D.), TOTAL, COURT & VIOL. BUR.	DEFENDANTS SENTENCED TO JAIL	DEFENDANTS PLACED ON PROBATION (7)	N. J. MOTOR VEHICLE LICENSES REVOKED OR SUSPENDED BY THE COURT (8)	SUSPENDED SENTENCES (9)
OCEAN COUNTY CONTINUED															
SURF CITY BOROUGH MICHAEL ANDRUS															
TRAF	22	0	238	0	0	0	70	0	13	116	\$ 5,673	1	0	6	1
PARK	2	0	468	0	0	0	3	0	2	404	\$ 4,289	0	0	0	0
CRIM	25	2	178	9	8	0	61	0	36	69	\$ 4,980	11	5	0	14
TOTAL	49	2	854	9	8	0	134	0	51	589	\$ 14,942	12	5	6	15
TUCKERTON BOROUGH THOMAS G. BERNARD															
TRAF	107	0	589	0	0	0	272	0	51	267	\$ 18,000	6	0	53	8
PARK	0	0	93	0	0	0	4	0	0	73	\$ 760	0	0	0	1
CRIM	54	7	213	60	63	0	57	6	40	38	\$ 5,660	10	3	0	11
TOTAL	156	7	895	60	63	0	333	6	91	378	\$ 24,420	16	3	53	20
UNION & OCEAN TOWNSHIPS DOUGLAS BLAIR ACTING															
TRAF	168	0	2,719	0	0	0	463	0	93	1,858	\$ 58,561	12	0	66	98
PARK	0	0	42	0	0	0	0	0	0	42	\$ 440	0	0	0	0
CRIM	53	0	512	61	85	0	215	13	123	64	\$ 13,255	9	0	0	19
TOTAL	221	0	3,273	61	85	0	678	13	216	1,964	\$ 72,256	21	0	66	117
OCEAN COUNTY DISTRICT COURT WILLIAM H. HUBER															
TRAF	0	0	0	0	0	0	0	0	0	0	\$ 0	0	0	0	0
PARK	0	0	0	0	0	0	0	0	0	0	\$ 0	0	0	0	0
CRIM	53	0	293	115	4	10	48	8	2	0	\$ 2,385	4	3	1	1
TOTAL	53	0	293	115	4	10	48	8	2	0	\$ 2,385	4	3	1	1
OCEAN COUNTY TOTALS															
TRAF	2,835	0	46,494	0	23	0	11,394	0	2,126	30,660	\$ 1,034,311	110	20	1,282	778
PARK	142	0	46,300	0	0	0	1,260	0	1,095	35,639	\$ 228,008	1	1	0	109
CRIM	2,012	354	16,164	2,154	674	138	5,146	442	3,827	2,348	\$ 367,773	360	249	2	682
TOTAL	4,989	354	108,958	2,154	697	138	17,800	442	7,048	68,647	\$ 1,630,092	471	270	1,284	1,569
PASSAIC COUNTY															
BLOOMINGDALE BOROUGH GEORGE DOMINQUEZ															
TRAF	24	0	1,203	0	0	0	275	0	90	755	\$ 25,212	0	1	25	7
PARK	7	0	466	0	0	0	9	0	3	466	\$ 2,267	0	0	0	3
CRIM	23	3	301	40	0	0	96	1	104	43	\$ 4,909	7	4	1	25
TOTAL	54	3	1,970	40	0	0	380	1	197	1,264	\$ 32,388	7	5	26	35
GLIFTON CITY NICHOLAS G. MANDAL															
TRAF	152	0	12,167	0	3	0	1,800	0	441	6,832	\$ 206,222	2	2	309	57
PARK	13	0	10,607	0	5	0	130	0	122	7,862	\$ 62,419	0	0	0	62
CRIM	465	53	1,948	498	9	1	718	61	627	0	\$ 44,344	25	54	0	189
TOTAL	630	53	24,722	498	17	1	2,648	61	1,190	14,694	\$ 312,985	27	56	309	308
HALEDON BOROUGH ANDREW MAINARDI JR.															
TRAF	55	0	538	0	0	0	233	0	58	228	\$ 12,394	4	0	39	3
PARK	2	0	449	0	0	0	7	0	19	286	\$ 3,472	0	0	0	1
CRIM	60	0	347	16	72	0	138	6	73	21	\$ 9,352	5	1	4	6
TOTAL	117	0	1,334	16	72	0	378	6	150	535	\$ 25,218	9	1	43	10
HAWTHORNE BOROUGH PETER CALCIA															
TRAF	86	0	665	0	0	0	252	0	42	341	\$ 12,817	1	1	12	6
PARK	1	0	359	0	0	0	4	0	17	275	\$ 2,630	0	0	0	3
CRIM	69	6	165	45	0	1	54	26	27	0	\$ 3,870	4	0	1	2
TOTAL	156	6	1,189	45	0	1	310	26	86	616	\$ 19,317	5	1	13	11
LITTLE FALLS TOWNSHIP ANDREW MARCHISEN															
TRAF	115	0	1,397	0	0	0	363	0	57	920	\$ 66,131	1	1	7	23
PARK	21	0	3,243	0	0	0	117	0	191	2,663	\$ 14,206	0	0	0	21
CRIM	73	3	185	32	2	0	77	0	67	0	\$ 8,590	4	4	0	11
TOTAL	209	3	4,825	32	2	0	557	0	315	3,583	\$ 88,927	5	5	7	55

PROCEEDINGS IN THE MUNICIPAL COURTS⁽¹⁾
TRAFFIC CASES (NON-PARKING), PARKING CASES AND CRIMINAL CASES
SEPTEMBER 1, 1974 TO AUGUST 31, 1975

MUNICIPAL COURT AND NAME OF JUDGE	TOTAL HOURS ON BENCH (REPORTED MONTHLY TO NEAREST HOUR) (2)	NOTICES IN LIEU OF COMPLAINTS HEARD, R-7-2, ("INFORMAL COMPLAINTS") (3)	COMPLAINTS FILED	INDICTABLE COMPLAINTS REFERRED TO COUNTY PROSECUTOR (4)	COMPLAINTS REFERRED TO J & DR COURT OR OTHER MUNICIPAL COURT	COMPLAINTS ADJUDICATED IN MUNIC. CT., ON WAIVER OF INDICT. & JURY TRIAL (5)	CONVICTIONS AND GUILTY PLEAS IN OPEN COURT	DISMISSALS AFTER COND. DISCH. (NAR-CTICIS) AND PRE-TRIAL INTERVENTION (6)	DISMISSALS AND FINDINGS OF NOT GUILTY OTHER THAN THOSE IN PRIOR COLUMN	COMPLAINTS DISPOSED OF THROUGH VIOLATIONS BUREAU, R-7-7	FINES, COURT COSTS & FORFEITURES OF BAIL ASSESSED (EVEN IF NOT ACTUALLY REC'D.), TOTAL, COURT & VIOL. BUR.	DEFENDANTS SENTENCED TO JAIL	DEFENDANTS PLACED ON PROBATION (7)	N. J. MOTOR VEHICLE LICENSES REVOKED OR SUSPENDED BY THE COURT (8)	SUSPENDED SENTENCES (9)
PASSAIC COUNTY CONTINUED															
NORTH HALEMONT BOROUGH ERVAN F. KUSHNER	TRAF 33 PARK 1 CRIM 24 TOTAL 58	0 0 0	639 80 181 900	0 0 20 20	0 0 0 0	0 0 0 0	248 0 68 316	0 0 0 0	34 5 46 85	487 76 32 595	18,638 553 6,850 26,048	0 0 0 5	0 0 1 1	32 0 0 32	3 0 0 16
PASSAIC CITY DOMINICK GORDANO	TRAF 196 PARK 1 CRIM 496 TOTAL 693	0 0 70 70	3,252 61,659 3,472 68,343	0 0 821 821	3 0 7 10	0 0 17 17	1,860 31 1,040 2,931	0 0 35 35	252 54 950 1,236	389 160,213 72,709 47,240	84,596 160,213 72,709 317,518	9 0 142 151	0 0 91 91	91 0 0 91	104 28 191 323
PATERSON CITY ERVAN H. KUSHNER PRESIDING AND WILLIAM J. ROSENBERG	TRAF 271 PARK 244 CRIM 318 TOTAL 833	0 0 51 51	20,977 103,065 8,498 132,540	0 0 2,187 2,187	38 0 0 38	0 0 89 89	4,922 7,157 4,479 16,558	0 0 0 0	890 6,890 3,279 11,059	6,027 61,164 6 67,197	294,114 552,076 124,773 970,963	149 6 827 982	0 0 44 44	467 1 0 468	15 0 703 718
POMPTON LAKES BOROUGH JOHN J. GREEN	TRAF 37 PARK 0 CRIM 32 TOTAL 69	0 0 0 0	972 467 248 1,687	0 0 13 13	0 0 0 0	0 0 0 0	271 15 105 391	0 0 2 2	34 10 48 92	636 419 48 1,103	19,483 2,571 4,135 26,189	0 0 0 0	0 0 8 8	27 0 0 27	18 2 20 40
PROSPECT PARK BOROUGH JAMES P. COVERS	TRAF 36 PARK 15 CRIM 65 TOTAL 116	0 0 0 0	259 826 126 1,211	0 0 27 27	0 0 15 15	0 0 0 0	78 51 58 187	0 0 0 0	23 12 22 57	150 622 22 794	5,275 7,810 1,890 14,975	0 0 0 3	0 0 3 3	4 0 2 6	0 0 5 5
RINGWOOD BOROUGH GREGORY CZIRA	TRAF 75 PARK 4 CRIM 69 TOTAL 148	0 0 1 1	926 47 628 1,601	0 0 20 20	1 0 0 1	0 0 0 0	258 5 180 443	0 0 9 9	60 8 128 196	659 73 339 1,071	20,004 945 16,306 37,255	0 0 11 11	0 0 13 13	17 0 0 17	0 0 11 11
TOTOWA BOROUGH JOHN J. GAVENDA	TRAF 63 PARK 3 CRIM 65 TOTAL 131	0 0 11 11	884 249 249 1,382	0 0 78 78	0 0 0 0	0 0 0 0	234 6 107 347	0 0 2 2	62 2 87 151	458 197 34 689	22,102 1,957 11,879 35,938	2 0 27 29	0 0 12 12	33 0 0 33	2 1 20 23
MANAQUE BOROUGH FRANK SCAMARELLA	TRAF 123 PARK 2 CRIM 67 TOTAL 192	0 0 2 2	423 749 724 1,036	0 0 16 16	0 0 0 0	0 0 0 0	200 17 136 353	0 0 0 0	27 2 36 65	171 181 97 449	6,504 1,565 7,180 15,249	0 0 0 0	0 0 14 14	21 0 0 21	1 0 0 1
WAYNE TOWNSHIP JAMES J. MINNER JR.	TRAF 167 PARK 17 CRIM 331 TOTAL 515	0 0 2 2	3,752 3,387 1,997 9,136	0 0 261 261	0 0 0 0	0 0 2 2	867 89 975 1,931	0 0 0 0	216 53 398 667	2,626 3,737 29 6,392	73,848 29,312 104,702 207,862	0 0 65 65	0 0 200 200	40 0 0 40	67 40 350 457
WEST MILFORD TOWNSHIP GEORGE A. CLIFF JR.	TRAF 218 PARK 0 CRIM 160 TOTAL 378	0 0 2 2	2,958 201 1,108 4,267	0 0 232 232	4 0 164 168	0 0 5 5	1,363 21 615 1,999	0 0 19 19	208 17 324 549	2,193 168 207 2,568	64,944 835 18,650 84,429	2 0 9 11	0 0 12 12	95 0 1 96	14 9 45 68

PROCEEDINGS IN THE MUNICIPAL COURTS⁽¹⁾
TRAFFIC CASES (NON-PARKING), PARKING CASES AND CRIMINAL CASES
SEPTEMBER 1, 1974 TO AUGUST 31, 1975

MUNICIPAL COURT AND NAME OF JUDGE	TOTAL HOURS ON BENCH (REPORTED MONTHLY TO NEAREST HOUR) (2)	NOTICES IN LIEU OF COMPLAINTS HEARD, R-7-2, ("INFORMAL COMPLAINTS") (3)	COMPLAINTS FILED	INDICTABLE COMPLAINTS REFERRED TO COUNTY PROSECUTOR (4)	COMPLAINTS REFERRED TO J & DR COURT OR OTHER MUNICIPAL COURT	COMPLAINTS ADJUDICATED IN MUNIC. CT., ON WAIVER OF INDICT. & JURY TRIAL (5)	CONVICTIONS AND GUILTY PLEAS IN OPEN COURT	DISMISSALS AFTER COND. DISCH. (NAR-CTICIS) AND PRE-TRIAL INTERVENTION (6)	DISMISSALS AND FINDINGS OF NOT GUILTY OTHER THAN THOSE IN PRIOR COLUMN	COMPLAINTS DISPOSED OF THROUGH VIOLATIONS BUREAU, R-7-7	FINES, COURT COSTS & FORFEITURES OF BAIL ASSESSED (EVEN IF NOT ACTUALLY REC'D.), TOTAL, COURT & VIOL. BUR.	DEFENDANTS SENTENCED TO JAIL	DEFENDANTS PLACED ON PROBATION (7)	N. J. MOTOR VEHICLE LICENSES REVOKED OR SUSPENDED BY THE COURT (8)	SUSPENDED SENTENCES (9)
PASSAIC COUNTY CONTINUED															
WEST PATERSON BOROUGH A. CREW SCHIELKE JR.	TRAF 72 PARK 20 CRIM 75 TOTAL 167	0 0 0 0	556 194 206 956	0 0 21 21	0 0 0 0	0 0 8 8	287 0 129 416	0 0 0 0	43 0 26 69	276 150 0 426	14,581 1,106 15,691 31,378	0 0 2 2	0 0 21 21	22 0 2 24	0 0 9 9
PASSAIC COUNTY TOTALS	TRAF 1,723 PARK 346 CRIM 2,388 TOTAL 4,457	0 0 204 204	51,568 185,588 19,943 257,099	0 0 4,327 4,327	49 5 269 323	0 0 173 173	13,511 7,659 8,975 30,145	0 0 161 161	2,517 7,405 6,242 16,164	23,148 125,190 878 149,216	946,865 843,944 455,830 2,246,639	170 6 1,136 1,312	5 0 482 487	1,241 1 11 1,253	320 170 1,600 2,090
SALEM COUNTY															
ALLOWAY TOWNSHIP ROBERT A. STEWART	TRAF 17 PARK 0 CRIM 14 TOTAL 31	0 0 4 4	244 1 67 312	0 0 15 15	0 0 0 0	0 0 25 25	84 0 9 93	0 0 20 20	19 0 4 23	137 1 1 139	5,653 10 1,410 7,073	0 0 0 0	0 0 0 0	0 0 0 0	2 0 0 2
ELMER BOROUGH HARRY LEVIN	TRAF 26 PARK 0 CRIM 3 TOTAL 29	0 0 0 0	191 1 29 221	0 0 4 4	0 0 0 0	0 0 9 9	75 0 5 80	0 0 0 0	11 0 0 17	116 1 0 117	7,768 10 330 8,108	1 0 0 1	0 0 0 0	6 0 0 6	2 0 1 3
FLSINBORO TOWNSHIP ANDREW RHEA	TRAF 16 PARK 0 CRIM 12 TOTAL 28	0 0 0 0	82 11 67 160	0 0 5 5	1 0 2 3	0 0 0 0	57 4 47 108	0 0 1 1	2 0 12 14	22 7 1 30	2,718 135 2,220 5,073	0 0 1 1	0 0 1 1	6 0 0 6	0 0 1 1
LOWER ALLOWAYS CREEK TWP ANDREW RHEA	TRAF 35 PARK 0 CRIM 17 TOTAL 52	0 0 0 0	339 1 74 414	0 0 11 11	0 0 1 1	0 0 3 3	135 0 35 170	0 0 3 3	7 0 24 31	192 1 6 199	6,920 10 3,650 10,580	1 0 0 1	0 0 3 3	8 0 0 8	1 0 5 6
MANNINGTON TOWNSHIP JEROME E. KONIEWSKI	TRAF 50 PARK 0 CRIM 25 TOTAL 75	0 0 0 0	485 0 109 594	0 0 14 14	0 0 0 0	0 0 6 6	188 0 48 236	0 0 7 7	23 0 10 33	262 0 15 277	14,968 0 4,910 19,878	7 0 1 8	0 0 5 5	16 0 0 16	13 0 22 35
OLDMANS TOWNSHIP JEROME E. KONIEWSKI	TRAF 20 PARK 0 CRIM 24 TOTAL 44	0 0 89 89	1,261 0 97 1,358	0 0 32 32	0 0 0 0	0 0 0 0	178 0 47 225	0 0 7 7	40 0 11 51	813 0 0 813	30,913 0 4,635 35,548	1 0 1 2	0 0 1 1	24 0 1 24	2 0 0 3
PENNS GROVE BOROUGH DONALD L. MASTEN	TRAF 57 PARK 0 CRIM 77 TOTAL 134	0 0 0 0	802 1,157 718 2,677	0 0 157 157	1 0 7 3	0 0 1 1	435 0 168 603	0 0 0 0	50 0 124 174	202 1,048 0 1,250	20,516 2,345 17,425 40,286	5 0 19 24	0 0 4 4	51 0 0 51	2 0 20 22
PENNSVILLE TOWNSHIP ROBERT A. STEWART	TRAF 85 PARK 0 CRIM 85 TOTAL 170	0 0 0 0	3,299 78 623 3,950	0 0 43 43	0 0 0 0	0 0 33 32	954 1 239 1,204	0 0 56 56	96 0 92 188	2,113 34 17 2,164	81,084 1,106 31,272 112,462	2 0 6 8	0 0 0 0	48 0 2 50	0 0 10 10

PROCEEDINGS IN THE MUNICIPAL COURTS ⁽¹⁾
TRAFFIC CASES (NON-PARKING), PARKING CASES AND CRIMINAL CASES
SEPTEMBER 1, 1974 TO AUGUST 31, 1975

MUNICIPAL COURT AND NAME OF JUDGE	TOTAL HOURS ON BENCH, (REPORTED MONTHLY TO NEAREST HOUR) (2)	NOTICES IN LIEU OF COMPLAINTS HEARD, R.7-2, ("INFORMAL COMPLAINTS") (3)	COMPLAINTS FILED	INDICTABLE COMPLAINTS REFERRED TO COUNTY PROSECUTOR (4)	COMPLAINTS REFERRED TO J.A. OR COURT OR OTHER MUNICIPAL COURT	COMPLAINTS ADJUDICATED IN MUNIC. CT., ON WAIVER OF INDICT. & JURY TRIAL (5)	CONVICTIONS AND GUILTY PLEAS IN OPEN COURT	DISMISSALS AFTER COND. DISCH. (INAP. CITATIONS) AND PRE-TRIAL INTERVENTION (6)	DISMISSALS AND FINDINGS OF NOT GUILTY OTHER THAN THOSE IN PRIOR COLUMN	COMPLAINTS DISPOSED OF THROUGH VIOLATIONS BUREAU, R.7-7	FINES, COURT COSTS & FORFEITURES OF BAIL ASSESSED (EVEN IF NOT ACTUALLY REC'D.), TOTAL, COURT & VIOL. BUR.	DEFENDANTS SENTENCED TO JAIL	DEFENDANTS PLACED ON PROBATION (7)	N. J. MOTOR VEHICLE LICENSES REVOKED OR SUSPENDED BY THE COURT (8)	SUSPENDED SENTENCES (9)
SALEM COUNTY CONTINUED															
PITTSBURGH GROVE TOWNSHIP DAVID SCHREPPS															
TRAF	17	0	567	0	0	0	142	0	44	284	\$ 16,431	3	0	39	
PARK	0	0	0	0	0	0	0	0	0	0	0	0	0	0	
CRIM	24	0	118	29	3	82	31	7	40	0	\$ 5,641	0	0	0	
TOTAL	41	0	685	29	3	82	173	7	84	284	\$ 22,072	3	0	39	
PITTSBURGH GROVE TOWNSHIP HARRY LEVIN															
TRAF	129	0	1,000	0	0	0	330	0	112	570	\$ 28,131	5	0	34	
PARK	0	0	0	0	0	0	0	0	0	0	0	0	0	0	
CRIM	80	7	246	67	12	2	63	0	109	12	\$ 3,193	2	0	0	
TOTAL	209	7	1,246	67	12	2	393	0	221	582	\$ 31,324	7	0	34	
QUINTON TOWNSHIP DAVID D. SCHREPPS															
TRAF	14	0	267	0	2	0	79	0	21	133	\$ 8,606	3	0	8	
PARK	0	0	2	0	0	0	0	0	0	2	\$ 10	0	0	0	
CRIM	17	0	68	4	1	1	21	14	12	4	\$ 4,721	4	1	0	
TOTAL	26	0	137	4	3	1	100	14	33	139	\$ 13,337	7	1	8	
SALEM CITY ROBERT A. STEWART															
TRAF	52	0	911	0	3	0	422	0	63	264	\$ 17,393	1	0	36	
PARK	10	0	3,745	0	0	0	70	0	122	3,143	\$ 5,997	0	0	0	
CRIM	65	4	534	37	3	0	285	0	108	14	\$ 11,167	48	8	1	
TOTAL	127	4	5,190	37	6	0	777	0	293	3,421	\$ 34,557	49	8	37	
UPPER MERIDEN TOWNSHIP ANDREW RHEA															
TRAF	87	0	3,152	0	0	0	538	0	32	1,832	\$ 61,367	8	1	59	
PARK	0	0	15	0	0	0	8	0	0	15	\$ 140	0	0	0	
CRIM	86	1	559	112	4	3	108	9	50	0	\$ 18,010	3	17	0	
TOTAL	173	1	3,726	112	4	3	654	9	82	1,847	\$ 79,517	11	18	59	
UPPER PITTSBURGH TOWNSHIP ANDREW RHEA															
TRAF	25	0	648	0	0	0	169	0	23	384	\$ 13,920	0	0	5	
PARK	0	0	0	0	0	0	0	0	0	0	0	0	0	0	
CRIM	18	1	57	19	0	1	12	0	14	5	\$ 1,265	0	0	0	
TOTAL	43	1	700	19	0	1	181	0	37	389	\$ 15,185	0	0	5	
WOODSTOWN BOROUGH WILLIAM C. HORNER															
TRAF	36	0	645	0	0	0	78	0	23	444	\$ 9,691	0	0	0	
PARK	7	0	1,058	0	0	0	0	0	29	752	\$ 1,674	0	0	0	
CRIM	22	0	64	12	0	0	24	1	4	0	\$ 1,330	0	0	0	
TOTAL	65	0	1,767	12	0	0	102	1	56	1,196	\$ 12,695	0	0	0	
SALEM COUNTY TOTALS															
TRAF	666	0	13,893	0	7	0	3,874	0	566	7,768	\$ 326,079	37	1	348	
PARK	17	0	6,019	0	0	0	83	0	151	5,004	\$ 10,437	0	0	0	
CRIM	564	106	3,425	561	28	166	1,142	125	620	75	\$ 111,179	85	40	3	
TOTAL	1,247	106	23,337	561	35	166	5,099	125	1,337	12,847	\$ 447,695	122	41	351	
SOMERSET COUNTY															
BEDMINISTER TOWNSHIP ROBERT C. POLLOCK JR.															
TRAF	81	0	1,515	0	0	0	207	0	33	1,343	\$ 34,251	0	0	12	
PARK	0	0	0	0	0	0	0	0	0	0	0	0	0	0	
CRIM	51	0	221	16	0	0	50	14	5	68	\$ 3,275	0	0	0	
TOTAL	132	0	1,736	16	0	0	257	14	38	1,411	\$ 37,526	0	0	12	
BERNARDS TOWNSHIP ROGER S. CLAPP															
TRAF	125	0	1,012	0	0	0	272	0	49	727	\$ 24,267	1	0	44	
PARK	0	0	199	0	0	0	11	0	3	186	\$ 987	0	0	0	
CRIM	91	1	252	45	0	0	95	21	73	40	\$ 3,943	3	7	0	
TOTAL	216	1	1,463	45	0	0	378	21	125	953	\$ 29,197	4	7	44	

PROCEEDINGS IN THE MUNICIPAL COURTS ⁽¹⁾
TRAFFIC CASES (NON-PARKING), PARKING CASES AND CRIMINAL CASES
SEPTEMBER 1, 1974 TO AUGUST 31, 1975

MUNICIPAL COURT AND NAME OF JUDGE	TOTAL HOURS ON BENCH (REPORTED MONTHLY TO NEAREST HOUR) (2)	NOTICES IN LIEU OF COMPLAINTS HEARD, R7:3-2 ("INFORMAL COMPLAINTS") (3)	COMPLAINTS FILED	INDICTABLE COMPLAINTS REFERRED TO COUNTY PROSECUTOR (4)	COMPLAINTS REFERRED TO J & OR COURT OR OTHER MUNICIPAL COURT	COMPLAINTS ADJUDICATED IN MUNIC. CT., ON WAIVER OF INDICT. & JURY TRIAL (5)	CONVICTIONS AND GUILTY PLEAS IN OPEN COURT	DISMISSALS AFTER COND. DISCH. (NARCOTICS) AND PRE-TRIAL INTERVENTION (6)	DISMISSALS AND FINDINGS OF NOT GUILTY OTHER THAN THOSE IN PRIOR COLUMN	COMPLAINTS DISPOSED OF THROUGH VIOLATIONS BUREAU, R7-7	FINES, COURT COSTS & FORFEITURES OF BAIL ASSESSED (EVEN IF NOT ACTUALLY RECD.), TOTAL, COURT & VIOL. BUREAU	DEFENDANTS SENTENCED TO JAIL	DEFENDANTS PLACED ON PROBATION (7)	N. J. MOTOR VEHICLE LICENSES REVOKED OR SUSPENDED BY THE COURT (8)	SUSPENDED SENTENCES (9)
SOMERSET COUNTY CONTINUED															
BERNARDSVILLE BOROUGH CARROLL A. HOUGHTON	TRAF 84 PARK 1 CRIM 120 TOTAL 207	0 0 0 0	798 669 161 1,628	0 0 26 26	0 0 0 0	0 0 0 0	209 22 67 298	0 0 0 0	53 34 62 149	667 \$ 553 \$ 7 \$ 1,227 \$	15,619 2,421 3,820 21,860	0 0 0 0	0 0 2 2	16 0 0 16	0 1 0 1
BRIDGE BROOK BOROUGH ROBERT E. HENRICKS	TRAF 95 PARK 12 CRIM 47 TOTAL 154	0 0 4 4	636 6,549 181 7,366	0 0 32 32	0 0 0 0	0 0 0 0	230 65 75 370	0 0 1 1	69 61 92 222	303 \$ 6,467 \$ 0 \$ 6,770 \$	9,362 13,524 3,180 26,066	0 0 15 15	1 0 5 6	10 0 0 10	16 8 17 41
BRANCHBURG TOWNSHIP ALLAN M. REINFHART	TRAF 71 PARK 0 CRIM 21 TOTAL 92	0 0 0 0	805 4 115 924	0 0 46 46	0 1 2 1	0 0 2 2	170 0 38 208	0 0 1 1	39 0 16 55	551 \$ 4 \$ 4 \$ 559 \$	20,958 40 1,315 22,313	1 0 3 4	0 0 0 0	36 0 0 36	1 0 0 1
BRIDGEWATER TOWNSHIP GEORGE B. ESPPOSITO	TRAF 143 PARK 6 CRIM 149 TOTAL 317	0 0 7 7	13,499 95 1,010 14,514	0 0 201 201	0 0 0 0	0 0 4 4	1,660 14 264 1,938	0 0 67 67	442 7 88 537	10,495 \$ 139 \$ 0 \$ 10,634 \$	257,493 1,886 29,210 288,589	2 0 1 3	0 0 0 0	74 0 0 74	91 7 17 117
FAR HILLS BOROUGH RICHARD J. MURRAY	TRAF 15 PARK 9 CRIM 6 TOTAL 30	0 0 0 0	131 127 14 272	0 0 0 0	0 0 0 0	0 0 0 0	32 14 8 54	0 0 0 0	3 23 1 27	98 \$ 86 \$ 8 \$ 192 \$	2,786 1,255 550 4,591	0 0 0 0	0 0 0 0	1 0 0 1	0 2 0 2
FRANKLIN TOWNSHIP JEFFREY C. GREEN	TRAF 180 PARK 16 CRIM 188 TOTAL 384	0 0 22 22	2,720 947 1,219 4,886	0 0 266 266	1 0 2 3	0 0 7 7	791 42 272 1,105	0 0 30 30	176 10 208 394	1,625 \$ 779 \$ 190 \$ 2,594 \$	49,423 8,000 15,697 73,120	7 0 20 27	0 0 47 47	38 0 0 38	37 27 69 133
GREEN BROOK TOWNSHIP RAYMOND P. DE MARCO	TRAF 138 PARK 0 CRIM 52 TOTAL 190	0 0 2 2	1,024 39 185 1,248	0 0 16 16	1 0 1 1	0 0 1 1	141 2 96 239	0 0 14 14	35 2 28 65	684 \$ 11 \$ 0 \$ 695 \$	14,630 130 3,650 18,410	0 0 0 0	0 0 3 3	27 0 0 27	0 1 6 7
HILLSBOROUGH TOWNSHIP RICHARD A. KOFER	TRAF 208 PARK 0 CRIM 57 TOTAL 265	0 0 5 5	1,605 130 757 2,092	0 0 75 75	0 0 0 0	0 0 2 2	727 0 125 852	0 0 7 7	88 0 93 181	613 \$ 130 \$ 10 \$ 753 \$	32,628 1,560 10,625 44,813	2 0 1 3	0 0 13 13	28 0 13 41	3 0 14 17
HANVILLE BOROUGH MICHAEL WEISS	TRAF 89 PARK 11 CRIM 74 TOTAL 174	0 0 24 24	439 214 286 919	0 0 31 31	0 0 0 0	0 0 0 0	211 10 87 308	0 0 0 0	61 39 143 243	126 \$ 179 \$ 21 \$ 326 \$	11,558 2,700 6,774 21,032	0 0 7 7	0 0 15 15	22 0 1 23	2 3 14 19
HILLSTONE BOROUGH JEFFREY C. GREEN	TRAF 7 PARK 0 CRIM 10 TOTAL 17	0 0 1 1	21 0 16 37	0 0 4 4	0 0 0 0	0 0 0 0	6 0 8 14	0 0 0 0	7 0 4 11	3 \$ 0 \$ 0 \$ 3 \$	175 0 210 385	0 0 2 2	0 0 0 0	0 0 0 0	0 0 0 0

PROCEEDINGS IN THE MUNICIPAL COURTS⁽¹⁾
TRAFFIC CASES (NON-PARKING), PARKING CASES AND CRIMINAL CASES
SEPTEMBER 1, 1974 TO AUGUST 31, 1975

MUNICIPAL COURT AND NAME OF JUDGE	TOTAL HOURS ON BENCH, (REPORTED MONTHLY TO NEAREST HOUR) (2)	NOTICES IN LIEU OF COMPLAINTS HEARD, R7:3-2, ("INFORMAL COMPLAINTS") (3)	COMPLAINTS FILED	INDICTABLE COMPLAINTS REFERRED TO COUNTY PROSECUTOR (4)	COMPLAINTS REFERRED TO J & DR COURT OR OTHER MUNICIPAL COURT	COMPLAINTS ADJUDICATED IN MUNIC. CT., ON WAIVER OF INDICT. & JURY TRIAL (5)	CONVICTIONS AND GUILTY PLEAS IN OPEN COURT	DISMISSALS AFTER COND. DISCH. (NAR-COTIC) AND PRE-TRIAL INTERVENTION (6)	DISMISSALS AND FINDINGS OF NOT GUILTY OTHER THAN THOSE IN PRIOR COLUMN	COMPLAINTS DISPOSED OF THROUGH VIOLATIONS BUREAU, R7-7	FINES, COURT COSTS & FORFEITURES OF BAIL ASSESSED (EVEN IF NOT ACTUALLY REC'D.), TOTAL, COURT & VIOL. BUR.	DEFENDANTS SENTENCED TO JAIL	DEFENDANTS PLACED ON PROBATION (7)	N. J. MOTOR VEHICLE LICENSES REVOKED OR SUSPENDED BY THE COURT (8)	SUSPENDED SENTENCES (9)
SOMERSET COUNTY CONTINUED															
MONTGOMERY TOWNSHIP FRANK N YURASKO	TRAF 68 PARK 1 CRIM 27 TOTAL 96	0 0 0 0	478 10 105 593	0 0 19 19	0 0 0 0	0 0 0 0	175 1 23 199	0 0 0 0	26 1 25 52	243 1 7 251	10,505 25 3,810 14,340	0 0 0 0	2 0 0 2	15 0 0 15	1 0 0 1
NORTH PLAINFIELD BOROUGH IRVING M HIRSH	TRAF 131 PARK 13 CRIM 77 TOTAL 221	0 0 26 26	2,491 6,442 671 9,604	0 0 52 52	0 0 1 1	883 134 258 1,275	0 0 5 5	0 0 10 10	84 98 155 337	1,366 5,590 18 6,974	61,065 14,754 29,508 105,327	3 0 39 42	0 0 17 17	42 0 0 42	8 9 11 28
PEAPACK-GLADSTONE BOROUGH DANIEL F MURPHY	TRAF 32 PARK 0 CRIM 24 TOTAL 56	0 0 0 0	940 56 95 1,091	0 0 2 2	0 0 0 0	128 4 46 178	0 0 0 0	0 0 0 0	25 0 12 37	781 52 35 868	16,494 605 3,085 20,184	0 0 0 0	0 0 0 0	12 0 0 12	4 0 4 8
RARITAN BOROUGH SALVATORE J VINCIGUO	TRAF 113 PARK 13 CRIM 13 TOTAL 139	0 0 1 1	1,107 920 66 2,093	0 0 10 10	0 0 0 0	393 142 26 561	0 0 6 6	0 0 4 4	74 26 14 114	474 557 0 1,031	15,632 5,403 1,075 22,110	0 0 1 1	0 0 0 0	6 0 0 6	10 5 5 20
ROCKY HILL BOROUGH FRANK L SCOTT	TRAF 9 PARK 0 CRIM 5 TOTAL 14	0 0 0 0	42 0 13 55	0 0 4 4	0 0 0 0	11 0 2 13	0 0 1 1	0 0 0 0	0 0 0 0	15 0 0 15	663 0 0 663	0 0 0 0	0 0 0 0	1 0 0 1	3 0 0 3
SOMERVILLE BOROUGH WILLIAM T KELLFHER	TRAF 95 PARK 12 CRIM 82 TOTAL 189	0 0 1 1	3,113 10,157 733 14,003	0 0 144 144	0 0 8 8	1,131 270 238 1,639	0 0 0 0	0 0 16 16	80 399 159 638	1,750 10,059 43 11,852	63,106 37,810 8,230 109,146	0 0 21 21	3 0 36 39	32 0 7 39	21 6 43 70
SOUTH BOUND BROOK BOROUGH RICHARD J MURRAY	TRAF 31 PARK 10 CRIM 77 TOTAL 78	0 0 0 0	170 260 118 548	0 0 6 6	0 0 0 0	81 19 49 149	0 0 0 0	0 0 3 3	32 11 67 110	71 219 5 295	3,787 1,071 1,315 6,173	0 0 2 2	1 0 0 1	9 0 0 9	0 0 6 6
WARREN TOWNSHIP JOHN F BRACAGLIA	TRAF 92 PARK 7 CRIM 76 TOTAL 170	0 0 4 4	785 59 216 1,060	0 0 42 42	0 0 0 0	317 4 69 390	0 0 7 7	0 0 12 12	56 0 67 123	508 58 15 581	19,853 540 3,069 23,462	2 0 1 3	0 0 5 5	28 0 0 28	3 0 2 5
WATCHUNG BOROUGH MICHAEL A PATICCHIO	TRAF 58 PARK 7 CRIM 98 TOTAL 163	0 0 0 0	1,926 1,398 641 3,965	0 0 45 45	0 0 0 0	304 6 256 566	0 0 4 4	0 0 6 6	65 2 46 113	1,577 1,183 0 2,760	26,290 6,900 31,055 64,245	2 0 10 12	0 0 45 45	21 0 0 21	4 15 32 51
SOMERSET COUNTY TOTALS	TRAF 2,065 PARK 115 CRIM 1,724 TOTAL 3,504	0 0 108 108	35,167 28,275 6,675 70,117	0 0 1,082 1,082	2 0 12 14	8,079 760 2,162 11,001	0 0 39 39	0 0 39 39	0 0 11,001 11,001	1,497 716 1,358 3,571	24,020 26,253 471 50,744	20 0 126 146	7 0 195 202	469 0 21 490	207 85 250 542

PROCEEDINGS IN THE MUNICIPAL COURTS⁽¹⁾
TRAFFIC CASES (NON-PARKING), PARKING CASES AND CRIMINAL CASES
SEPTEMBER 1, 1974 TO AUGUST 31, 1975

MUNICIPAL COURT AND NAME OF JUDGE	TOTAL HOURS ON BENCH, (REPORTED MONTHLY TO NEAREST HOUR) (2)	NOTICES IN LIEU OF COMPLAINTS HEARD, R7:3-2, ("INFORMAL COMPLAINTS") (3)	COMPLAINTS FILED	INDICTABLE COMPLAINTS REFERRED TO COUNTY PROSECUTOR (4)	COMPLAINTS REFERRED TO J & DR COURT OR OTHER MUNICIPAL COURT	COMPLAINTS ADJUDICATED IN MUNIC. CT., ON WAIVER OF INDICT. & JURY TRIAL (5)	CONVICTIONS AND GUILTY PLEAS IN OPEN COURT	DISMISSALS AFTER COND. DISCH. (NAR-COTIC) AND PRE-TRIAL INTERVENTION (6)	DISMISSALS AND FINDINGS OF NOT GUILTY OTHER THAN THOSE IN PRIOR COLUMN	COMPLAINTS DISPOSED OF THROUGH VIOLATIONS BUREAU, R7-7	FINES, COURT COSTS & FORFEITURES OF BAIL ASSESSED (EVEN IF NOT ACTUALLY REC'D.), TOTAL, COURT & VIOL. BUR.	DEFENDANTS SENTENCED TO JAIL	DEFENDANTS PLACED ON PROBATION (7)	N. J. MOTOR VEHICLE LICENSES REVOKED OR SUSPENDED BY THE COURT (8)	SUSPENDED SENTENCES (9)
SUSSEX COUNTY															
ANDOVER TOWNSHIP DAVID L JURANDOWSKY	TRAF 80 PARK 3 CRIM 20 TOTAL 103	0 0 0 0	741 42 120 903	0 0 9 9	1 0 0 1	0 0 0 0	216 4 28 248	0 0 1 1	18 1 6 25	560 42 25 627	19,662 420 1,890 21,972	2 0 0 2	0 0 0 0	27 0 0 27	0 0 0 0
BRANCHVILLE BOROUGH MARTIN J BRADY	TRAF 27 PARK 0 CRIM 0 TOTAL 27	0 0 0 0	1,257 25 19 1,301	0 0 5 5	0 0 0 0	62 1 4 67	0 0 0 0	15 2 4 21	1,053 22 5 1,080	23,032 226 850 24,108	0 0 0 0	0 0 0 0	0 0 0 0	3 0 0 3	0 0 0 0
BYRAM TOWNSHIP FRANK L PATTI	TRAF 90 PARK 3 CRIM 49 TOTAL 142	0 0 1 1	764 31 220 1,015	0 0 37 37	0 0 0 0	202 2 76 280	0 0 1 1	32 1 51 84	577 30 42 649	16,484 395 3,773 20,652	0 0 0 0	0 0 0 0	20 0 0 20	1 0 0 1	0 0 0 0
FRANKFORD & LAURETTE TOWNSHIPS THOMAS J BAIN	TRAF 84 PARK 0 CRIM 34 TOTAL 118	0 0 0 0	1,995 1 215 2,141	0 0 20 20	6 0 8 14	0 0 1 1	374 0 134 508	0 0 9 9	27 0 27 54	1,246 0 6,246 7,492	31,718 15 6,246 37,979	3 0 4 7	4 0 1 5	14 0 0 14	9 0 0 9
FRANKLIN AND HAMBURG BOROES AND HARDYSTON TWP THOMAS J BAIN	TRAF 98 PARK 0 CRIM 33 TOTAL 131	0 0 0 0	1,564 27 229 1,820	0 0 62 62	1 0 0 1	0 0 0 0	313 1 93 407	0 0 0 0	44 1 45 90	1,212 26 32 1,270	30,030 265 7,634 37,929	2 1 7 10	0 0 0 0	33 0 0 33	0 0 0 0
FREDON HAMPTON AND STILLWATER TOWNSHIPS WILLIAM T ARCHER JR	TRAF 85 PARK 0 CRIM 46 TOTAL 131	0 0 0 0	1,470 0 446 1,916	0 0 24 24	0 0 0 0	395 0 247 642	0 0 0 0	47 0 48 95	877 2 73 952	42,933 5 10,105 53,043	2 0 2 4	0 0 0 0	0 0 0 0	56 0 0 56	3 0 15 18
GREEN TWP AND ANDOVER BOROUGH WILLIAM T ARCHER JR	TRAF 31 PARK 7 CRIM 11 TOTAL 49	0 0 0 0	584 21 71 676	0 0 8 8	0 0 3 3	50 4 14 68	0 0 1 1	30 2 4 36	425 9 25 459	11,711 110 2,775 14,596	2 0 0 2	0 0 1 1	0 0 0 0	11 0 0 11	2 0 3 5
HOPATCONG BOROUGH MORIS SEEFER	TRAF 53 PARK 9 CRIM 90 TOTAL 152	0 0 0 0	451 306 671 1,428	0 0 101 101	0 0 0 0	191 33 171 395	0 0 4 4	39 22 103 164	186 225 265 676	14,360 2,070 11,925 28,355	1 0 4 5	0 0 2 2	0 0 2 2	27 0 0 27	4 0 0 4
MONTAQUE TOWNSHIP MARTIN J BRADY	TRAF 17 PARK 0 CRIM 30 TOTAL 47	0 0 1 1	240 0 404 644	0 0 15 15	0 0 0 0	69 0 152 221	0 0 0 0	17 0 35 52	142 0 76 218	5,113 0 8,644 13,757	0 0 0 0	0 0 2 2	0 0 0 0	7 0 0 7	0 0 0 0
NEWTON TOWN JAMES E O'LENN	TRAF 45 PARK 12 CRIM 41 TOTAL 98	0 0 2 2	1,081 6,816 401 8,298	0 0 83 83	4 0 0 4	0 0 1 1	350 5 173 528	0 0 0 0	73 48 38 159	27,518 11,508 7,399 46,425	18 0 27 45	0 0 1 1	0 0 0 0	56 0 0 56	10 4 31 45

PROCEEDINGS IN THE MUNICIPAL COURTS⁽¹⁾
TRAFFIC CASES (NON-PARKING), PARKING CASES AND CRIMINAL CASES
SEPTEMBER 1, 1974 TO AUGUST 31, 1975

MUNICIPAL COURT AND NAME OF JUDGE	TOTAL HOURS ON BENCH (REPORTED MONTHLY TO NEAREST HOUR) (2)	NOTICES IN LIEU OF COMPLAINTS HEARD, R-7-2, ("INFORMAL COMPLAINTS") (3)	COMPLAINTS FILED	INDICTABLE COMPLAINTS REFERRED TO COUNTY PROSECUTOR (4)	COMPLAINTS REFERRED TO J & DR COURT OR OTHER MUNICIPAL COURT	COMPLAINTS ADJUDICATED IN MUNIC. CT., ON WAIVER OF INDICT. & JURY TRIAL (5)	CONVICTIONS AND GUILTY PLEAS IN OPEN COURT	DISMISSALS AFTER CON. DISCH. (NAR-COTIC) AND PRE-TRIAL INTERVIEW (6)	DISMISSALS AND FINDINGS OF NOT GUILTY OTHER THAN THOSE IN PRIOR COLUMN	COMPLAINTS DISPOSED OF THROUGH VIOLATIONS BUREAU, R-7-7	FINES, COURT COSTS & FORFEITURES OF BAIL ASSESSED (EVEN IF NOT ACTUALLY REC'D.), TOTAL, COURT & VIOL. BUR.	DEFENDANTS SENTENCED TO JAIL	DEFENDANTS PLACED ON PROBATION (7)	N. J. MOTOR VEHICLE LICENSES REVOKED OR SUSPENDED BY THE COURT (8)	SUSPENDED SENTENCES (9)
SUSSEX COUNTY CONTINUED															
ANDREWSBURG BOROUGH FRANK J. URBAN JR.	24	0	115	0	0	0	49	0	7	43	3,485	0	0	6	0
TRAF	24	0	65	0	0	0	2	0	9	51	267	0	0	0	0
PARK	1	0	3	0	0	0	18	1	6	0	564	0	2	0	2
CRIM	11	0	30	0	0	0	69	1	22	94	4,316	0	2	6	2
TOTAL	34	0	210	3	0	0									
SANDYSTON TOWNSHIP MARTIN J. BRADY	21	0	1,192	0	0	0	136	0	24	916	23,092	0	0	22	0
TRAF	21	0	0	0	0	0	0	0	0	0	0	0	0	0	0
PARK	0	0	0	0	0	0	0	0	0	0	0	0	0	0	0
CRIM	24	0	242	43	0	0	116	0	31	38	6,545	1	0	0	0
TOTAL	45	0	1,434	43	0	0	252	0	55	954	29,637	1	0	22	0
COAHILA TOWNSHIP N. PETER CONFORTI	364	0	3,943	0	8	0	467	0	59	3,244	84,478	6	0	62	2
TRAF	364	0	125	0	0	0	2	0	0	149	1,012	0	0	0	0
PARK	1	0	317	80	9	8	71	24	42	93	8,555	2	1	0	1
CRIM	55	6	4,381	80	17	8	540	24	101	3,486	94,045	8	1	62	3
TOTAL	420	6													
STANHOPE BOROUGH JAMES E. QUINN	22	0	467	0	0	0	118	0	49	272	10,532	0	0	11	2
TRAF	22	0	121	0	0	0	4	0	4	104	780	0	0	0	0
PARK	3	0	129	54	0	0	49	9	42	0	3,580	1	0	0	3
CRIM	25	0	717	54	0	0	171	9	95	376	14,892	1	0	11	5
TOTAL	47	0													
SUSSEX BOROUGH N. PETER CONFORTI	42	0	516	0	3	0	92	0	18	401	13,413	5	0	4	0
TRAF	42	0	288	0	0	0	2	0	12	263	1,858	0	0	0	0
PARK	4	0	166	18	8	0	72	1	30	6	1,840	2	4	0	0
CRIM	27	5	970	38	11	0	116	1	60	670	17,111	7	4	4	0
TOTAL	75	5													
VERNON TOWNSHIP CHARLES R. FREYTAG	106	0	826	0	0	0	230	0	54	460	16,234	0	0	14	0
TRAF	106	0	75	0	0	0	11	0	3	56	600	0	0	0	0
PARK	0	0	334	19	9	0	120	0	95	12	6,240	0	0	0	12
CRIM	56	8	1,235	39	9	0	361	0	152	528	23,074	0	0	14	12
TOTAL	162	8													
WANTAG TOWNSHIP CRAIG V. DANA	103	0	1,433	0	5	0	234	0	56	1,180	32,946	8	0	13	0
TRAF	103	0	1	0	0	0	0	0	0	0	0	0	0	0	0
PARK	7	0	383	101	4	0	73	7	64	63	4,486	8	2	2	16
CRIM	52	2	1,817	101	9	0	307	7	120	1,243	37,432	16	2	15	16
TOTAL	144	2													
SUSSEX COUNTY DISTRICT COURT JAMES H. HARRY PRESIDING	28	0	28	0	0	0	26	0	16	24	4,148	1	0	8	0
TRAF	28	0	0	0	0	0	0	0	0	0	0	0	0	0	0
PARK	0	0	0	0	0	0	0	0	0	0	0	0	0	0	0
CRIM	24	0	399	163	13	0	50	0	103	24	1,605	1	3	0	5
TOTAL	52	0	427	163	13	0	76	0	119	24	5,753	2	3	8	5
SUSSEX COUNTY TOTALS															
TRAF	1,319	0	18,597	0	28	0	3,564	0	625	13,530	410,889	50	4	394	32
PARK	39	0	7,944	0	0	0	71	0	105	7,238	19,531	1	0	0	4
CRIM	628	25	4,792	885	54	14	1,627	61	774	804	94,656	61	20	2	118
TOTAL	1,986	25	31,333	885	82	14	5,262	61	1,504	21,572	525,076	112	24	396	154
UNION COUNTY															
BERKLEY HEIGHTS TOWNSHIP DOUGLAS J. HABERSTADH	85	0	793	0	0	0	188	0	24	551	16,079	0	0	4	15
TRAF	85	0	219	0	0	0	12	0	16	166	835	0	0	0	14
PARK	11	0	111	22	0	0	46	1	79	5	2,460	2	12	0	9
CRIM	95	0	1,123	22	0	0	246	1	69	722	19,374	2	12	4	38
TOTAL	191	0													

PROCEEDINGS IN THE MUNICIPAL COURTS⁽¹⁾
TRAFFIC CASES (NON-PARKING), PARKING CASES AND CRIMINAL CASES
SEPTEMBER 1, 1974 TO AUGUST 31, 1975

MUNICIPAL COURT AND NAME OF JUDGE	TOTAL HOURS ON BENCH, (REPORTED MONTHLY TO NEAREST HOUR) (2)	NOTICES IN LIEU OF COMPLAINTS HEARD, R-7-2, ("INFORMAL COMPLAINTS") (3)	COMPLAINTS FILED	INDICTABLE COMPLAINTS REFERRED TO COUNTY PROSECUTOR (4)	COMPLAINTS REFERRED TO J & DR COURT OR OTHER MUNICIPAL COURT	COMPLAINTS ADJUDICATED IN MUNIC. CT., ON WAIVER OF INDICT. & JURY TRIAL (5)	CONVICTIONS AND GUILTY PLEAS IN OPEN COURT	DISMISSALS AFTER CON. DISCH. (NAR-COTIC) AND PRE-TRIAL INTERVIEW (6)	DISMISSALS AND FINDINGS OF NOT GUILTY OTHER THAN THOSE IN PRIOR COLUMN	COMPLAINTS DISPOSED OF THROUGH VIOLATIONS BUREAU, R-7-7	FINES, COURT COSTS & FORFEITURES OF BAIL ASSESSED (EVEN IF NOT ACTUALLY REC'D.), TOTAL, COURT & VIOL. BUR.	DEFENDANTS SENTENCED TO JAIL	DEFENDANTS PLACED ON PROBATION (7)	N. J. MOTOR VEHICLE LICENSES REVOKED OR SUSPENDED BY THE COURT (8)	SUSPENDED SENTENCES (9)
UNION COUNTY CONTINUED															
CLARK TOWNSHIP															
JOSEPH R. POSTIZZII															
TRAF	291	0	3,513	0	0	0	784	0	149	2,281	75,565	1	0	97	18
PARK	0	0	165	0	0	0	6	0	1	146	1,635	0	0	0	3
CRIM	105	18	652	62	0	0	168	1	85	48	13,065	0	0	0	48
TOTAL	396	18	4,330	62	0	0	958	1	237	2,475	90,265	1	0	97	89
GRANFORD TOWNSHIP															
CHARLES J. STEVENS															
TRAF	213	0	3,069	0	0	0	837	0	193	1,940	57,847	5	0	17	83
PARK	13	0	5,188	0	0	0	146	0	154	4,743	19,458	0	0	0	53
CRIM	118	0	426	128	1	10	298	40	76	86	11,274	6	29	0	29
TOTAL	364	0	8,683	128	1	10	1,281	40	423	6,769	88,579	11	29	17	165
ELIZABETH CITY															
JOHN T. SOJA															
TRAF	180	0	23,494	0	0	0	3,678	0	860	12,820	348,761	69	0	274	105
PARK	73	0	78,304	0	0	0	1,944	0	5,629	50,645	352,824	58	0	0	423
CRIM	545	29	5,279	1,455	167	136	1,648	122	1,208	0	57,624	332	84	0	304
TOTAL	798	29	107,077	1,455	167	136	7,270	122	7,697	63,465	759,209	459	84	274	432
FANWOOD BOROUGH															
MELVIN S. WHITKEN															
TRAF	46	0	985	0	0	0	168	0	20	912	17,492	1	0	4	2
PARK	9	0	402	0	0	0	21	0	14	357	1,509	0	0	0	9
CRIM	27	0	80	8	0	0	29	2	20	137	5,200	2	6	0	9
TOTAL	82	0	1,467	8	0	0	218	2	54	1,406	24,201	3	6	4	20
GARWOOD BOROUGH															
JAMES Y. LEONARD SR.															
TRAF	74	0	284	0	0	0	138	0	30	126	6,241	1	0	1	34
PARK	12	0	782	0	0	0	34	0	12	725	3,268	0	0	0	23
CRIM	30	0	155	14	0	2	116	0	29	6	3,757	0	0	0	26
TOTAL	116	0	1,221	14	0	2	288	0	71	857	13,266	1	0	1	83
HILLSIDE TOWNSHIP															
ALLAN L. TUMARKIN															
TRAF	88	0	1,617	0	2	0	384	0	67	1,117	36,199	2	0	2	18
PARK	12	0	2,787	0	0	0	142	0	12	2,346	26,583	0	0	0	13
CRIM	111	2	606	158	2	0	191	15	77	70	12,658	6	19	0	23
TOTAL	211	2	5,010	158	4	0	717	15	156	3,533	75,440	8	19	2	54
KENTILWORTH BOROUGH															
WARREN BRUDER															
TRAF	92	0	1,385	0	0	0	369	0	59	875	28,804	0	0	19	1
PARK	12	0	690	0	0	0	70	0	8	580	3,950	0	0	0	3
CRIM	59	0	314	76	0	0	59	9	6	17	5,128	2	10	0	7
TOTAL	163	0	2,389	76	0	0	508	9	153	1,472	37,882	2	10	19	11
LINDEN CITY															
JOSEPH C. MONICO															
TRAF	222	0	5,157	0	12	0	2,210	0	293	2,161	119,637	27	12	147	212
PARK	79	0	4,381	0	0	0	238	0	139	3,837	24,133	0	0	0	32
CRIM	182	79	1,405	341	25	6	679	3	334	86	30,792	43	25	7	178
TOTAL	443	79	10,943	341	37	6	3,127	3	766	6,084	174,562	70	37	147	422
MOUNTAINSIDE BOROUGH															
JACOB R. RAUER															
TRAF	189	0	1,531	0	0	0	523	0	91	877	29,886	3	2	16	9
PARK	8	0	94	0	0	0	26	0	0	73	1,080	0	0	0	0
CRIM	41	1	241	52	0	0	93	4	43	0	5,545	0	35	0	6
TOTAL	238	1	1,866	52	0	0	642	4	134	950	36,511	3	37	16	15
NEW PROVIDENCE BOROUGH															
FRANK A. POSTIZZII															
TRAF	57	0	1,338	0	0	0	265	0	80	1,122	24,591	1	0	26	14
PARK	10	0	1,059	0	0	0	20	0	28	1,015	4,148	0	0	0	11
CRIM	58	5	167	32	2	4	78	2	60	30	3,530	0	0	0	10
TOTAL	125	5	2,564	32	2	4	363	2	168	2,167	32,269	1	0	26	35

PROCEEDINGS IN THE MUNICIPAL COURTS⁽¹⁾
TRAFFIC CASES (NON-PARKING), PARKING CASES AND CRIMINAL CASES
SEPTEMBER 1, 1974 TO AUGUST 31, 1975

MUNICIPAL COURT AND NAME OF JUDGE	TOTAL HOURS ON BENCH (REPORTED MONTHLY TO NEAREST HOUR) (2)	NOTICES IN LIEU OF COMPLAINTS HEARD, R.7-3.2, ("INFORMAL COMPLAINTS") (3)	COMPLAINTS FILED	INDICTABLE COMPLAINTS REFERRED TO COUNTY PROSECUTOR (4)	COMPLAINTS REFERRED TO J. & DR. COURT OR OTHER MUNICIPAL COURT	COMPLAINTS ADJUDICATED IN MUNIC. CT., ON WAIVER OF INDICT. & JURY TRIAL (5)	CONVICTIONS AND GUILTY PLEAS IN OPEN COURT	DISMISSALS AFTER CONDO. DISCH. INAP. MOTIONS AND PRE-TRIAL INTERVIEW (6)	DISMISSALS AND FINDINGS OF NOT GUILTY OTHER THAN THOSE IN PRIOR COLUMN	COMPLAINTS DISPOSED OF THROUGH VIOLATIONS BUREAU, R.7-7	FINES, COURT COSTS & FORFEITURES OF BAIL ASSESSED (EVEN IF NOT ACTUALLY REC'D.), TOTAL, COURT & VIOL. BUR.	DEFENDANTS SENTENCED TO JAIL	DEFENDANTS PLACED ON PROBATION (7)	N. J. MOTOR VEHICLE LICENSES REVOKED OR SUSPENDED BY THE COURT (8)	SUSPENDED SENTENCES (9)
UNION COUNTY CONTINUED															
PLAINFIELD CITY DANIEL F. MURPHY															
TRAF 327	0	0	4,394	0	0	0	2,395	0	246	1,571	\$ 102,622	12	0	174	17
PARK 0	0	0	72,362	0	0	0	61	0	76	22,336	\$ 44,380	0	0	0	0
CRIM 413	0	0	4,322	696	9	32	1,378	29	728	74	\$ 126,604	200	36	0	36
TOTAL 740	0	0	41,078	696	9	32	3,834	29	1,050	23,981	\$ 273,606	212	36	174	53
RAHWAY CITY MARCUS I. BLUM															
TRAF 269	0	0	5,256	0	15	0	1,135	0	150	3,892	\$ 97,667	22	0	56	99
PARK 13	0	0	7,440	0	0	0	230	0	16	6,952	\$ 41,217	1	0	0	112
CRIM 210	7	0	1,058	303	4	0	424	15	201	0	\$ 34,357	42	46	0	117
TOTAL 511	7	0	13,754	303	19	0	1,789	15	367	10,444	\$ 173,241	65	46	56	328
ROSELLE BOROUGH ANDREW GALTWITZ															
TRAF 172	0	0	2,827	0	0	0	1,003	0	107	1,819	\$ 69,918	3	0	65	2
PARK 12	0	0	2,115	0	0	0	84	0	69	1,828	\$ 15,255	0	0	0	1
CRIM 87	3	0	815	169	0	0	319	0	139	14	\$ 25,727	1	1	2	2
TOTAL 271	3	0	5,757	169	0	0	1,406	0	315	3,661	\$ 110,900	4	1	67	5
ROSELLE PARK BOROUGH WILLIAM RUFFA JR.															
TRAF 91	0	0	1,029	0	0	0	364	0	45	784	\$ 26,664	0	0	29	1
PARK 8	0	0	3,022	0	0	0	70	0	27	1,888	\$ 9,735	0	0	0	0
CRIM 77	3	0	433	25	0	0	199	4	76	13	\$ 12,755	2	0	0	8
TOTAL 176	3	0	4,484	25	0	0	583	4	148	2,685	\$ 49,154	2	0	29	9
SPRINGFIELD TOWNSHIP WILLIAM P. FILLIOTT															
TRAF 207	0	0	2,183	0	0	0	629	0	99	1,640	\$ 51,446	0	0	26	4
PARK 8	0	0	339	0	0	0	12	0	4	228	\$ 1,665	0	0	0	0
CRIM 142	4	0	466	37	0	1	146	14	116	27	\$ 14,165	0	12	3	46
TOTAL 357	4	0	2,988	37	0	1	787	14	219	1,895	\$ 67,276	0	12	29	50
SPRINGFIELD TOWNSHIP JOSEPH A. HIRNOWITZ															
TRAF 216	0	0	1,724	0	0	0	815	0	99	1,133	\$ 59,615	0	0	10	10
PARK 12	0	0	3,348	0	0	0	29	0	116	2,862	\$ 13,705	0	0	0	0
CRIM 49	6	0	503	63	3	2	64	32	46	63	\$ 10,005	11	29	0	2
TOTAL 277	6	0	5,575	63	3	2	908	32	261	4,058	\$ 83,325	11	29	10	12
SUMMIT CITY JOSEPH R. CIVIELLO															
TRAF 105	0	0	2,084	0	1	0	252	0	109	1,649	\$ 35,673	0	1	41	19
PARK 16	0	0	30,746	0	0	0	334	0	490	28,117	\$ 82,439	0	0	0	282
CRIM 179	0	0	380	64	1	0	189	19	126	56	\$ 9,415	20	5	0	56
TOTAL 260	0	0	33,210	64	2	0	775	19	725	29,822	\$ 127,527	20	6	41	357
UNION TOWNSHIP HERRERT BLAUSTEIN															
TRAF 126	0	0	4,476	0	0	0	1,046	0	152	4,092	\$ 87,051	24	2	101	34
PARK 19	0	0	15,069	0	0	0	430	0	53	11,814	\$ 66,689	0	0	9	45
CRIM 291	67	0	1,572	744	6	5	519	18	305	0	\$ 51,610	81	69	8	99
TOTAL 626	67	0	21,117	744	6	5	1,995	18	510	15,906	\$ 205,350	105	71	118	178
WESTFIELD TOWN DAVID J. MEERER															
TRAF 297	0	0	3,849	0	0	0	663	0	84	3,107	\$ 79,055	2	1	111	1
PARK 16	0	0	19,108	0	0	0	163	0	69	17,832	\$ 54,613	0	0	0	0
CRIM 165	1	0	688	136	0	7	325	99	79	71	\$ 20,210	15	62	0	15
TOTAL 498	1	0	23,645	136	0	7	1,151	99	232	21,010	\$ 153,878	17	63	111	16
WINFIELD TOWNSHIP IRVING F. STRUM															
TRAF 10	0	0	91	0	0	0	31	0	7	33	\$ 1,360	0	0	0	10
PARK 5	0	0	42	0	0	0	4	0	1	38	\$ 500	0	0	0	3
CRIM 12	2	0	57	2	4	0	17	1	7	1	\$ 526	1	0	0	17
TOTAL 27	2	0	190	2	4	0	52	1	15	72	\$ 2,386	1	0	0	30
UNION COUNTY TOTALS															
TRAF 3,506	0	0	71,079	0	30	0	17,877	0	2,964	44,502	\$ 1,372,173	173	18	1,240	728
PARK 368	0	0	207,662	0	0	0	4,026	0	6,934	158,128	\$ 769,621	59	0	9	1,027
CRIM 2,955	277	0	19,730	4,187	224	205	6,995	430	3,872	804	\$ 456,407	766	480	13	1,047
TOTAL 6,829	277	0	298,471	4,187	254	205	28,898	430	13,770	203,434	\$ 2,598,201	998	498	1,262	2,802

PROCEEDINGS IN THE MUNICIPAL COURTS⁽¹⁾
TRAFFIC CASES (NON-PARKING), PARKING CASES AND CRIMINAL CASES
SEPTEMBER 1, 1974 TO AUGUST 31, 1975

MUNICIPAL COURT AND NAME OF JUDGE	TOTAL HOURS ON BENCH (REPORTED MONTHLY TO NEAREST HOUR) (2)	NOTICES IN LIEU OF COMPLAINTS HEARD, R.7-3.2, ("INFORMAL COMPLAINTS") (3)	COMPLAINTS FILED	INDICTABLE COMPLAINTS REFERRED TO COUNTY PROSECUTOR (4)	COMPLAINTS REFERRED TO J & DR COURT OR OTHER MUNICIPAL COURT	COMPLAINTS ADJUDICATED IN MUNIC. CT., ON WAIVER OF INDICT. & JURY TRIAL (5)	CONVICTIONS AND GUILTY PLEAS IN OPEN COURT	DISMISSALS AFTER CONDO. DISCH. (INAP. MOTIONS) AND PRE-TRIAL INTERVIEW (6)	DISMISSALS AND FINDINGS OF NOT GUILTY OTHER THAN THOSE IN PRIOR COLUMN	COMPLAINTS DISPOSED OF THROUGH VIOLATIONS BUREAU, R.7-7	FINES, COURT COSTS & FORFEITURES OF BAIL ASSESSED (EVEN IF NOT ACTUALLY REC'D.), TOTAL, COURT & VIOL. BUR.	DEFENDANTS SENTENCED TO JAIL	DEFENDANTS PLACED ON PROBATION (7)	N. J. MOTOR VEHICLE LICENSES REVOKED OR SUSPENDED BY THE COURT (8)	SUSPENDED SENTENCES (9)
WARREN COUNTY															
ALPHA BOROUGH JAMES W MILLER															
TRAF 10	0	0	69	0	0	0	36	0	7	27	\$ 2,230	1	0	3	0
PARK 2	0	0	37	0	0	0	4	0	5	27	\$ 310	0	0	0	0
CRIM 11	5	5	40	9	7	0	34	0	0	1	\$ 1,230	0	0	0	1
TOTAL 23	5	5	146	9	7	0	74	0	12	55	\$ 3,770	1	0	3	1
RELVIDERE TOWN JOSEPH W STEINHARDT JR															
TRAF 27	0	0	241	0	0	0	106	0	14	97	\$ 8,816	1	0	16	1
PARK 1	0	0	258	0	0	0	17	0	13	233	\$ 1,128	0	0	0	3
CRIM 21	0	0	85	14	0	0	42	0	21	7	\$ 1,835	2	1	0	3
TOTAL 49	0	0	584	14	0	0	165	0	48	337	\$ 11,779	3	1	16	7
CENTRAL WARREN (INCL FRANKLIN, OXFORD & WASHINGTON TOWNSHIPS) 6/30/75															
JOSEPH W STEINHARDT															
TRAF 56	0	0	1,002	0	0	0	236	0	66	616	\$ 22,945	1	0	27	0
PARK 1	0	0	48	0	0	0	2	0	0	45	\$ 372	0	0	0	0
CRIM 17	6	0	156	58	0	102	63	0	37	10	\$ 3,878	5	1	0	0
TOTAL 94	6	0	1,216	58	0	102	301	0	103	671	\$ 27,215	6	1	27	0
CENTRAL WARREN (AFTER 7/1/75 INCL FRANKLIN & WASHINGTON TOWNSHIPS ONLY)															
JOSEPH W STEINHARDT															
TRAF 8	0	0	194	0	0	0	39	0	18	117	\$ 3,927	0	0	6	0
PARK 0	0	0	7	0	0	0	0	0	0	3	\$ 30	0	0	0	0
CRIM 5	1	0	102	11	0	20	15	0	5	26	\$ 1,210	0	0	0	0
TOTAL 13	1	0	298	11	0	20	54	0	23	146	\$ 5,167	0	0	6	0
GREENWICH TOWNSHIP HOWARD W SWICK															
TRAF 42	0	0	4,643	0	0	0	115	0	51	4,149	\$ 190,078	0	0	14	0
PARK 3	0	0	32	0	0	0	6	0	0	14	\$ 345	0	0	0	0
CRIM 34	0	0	175	55	0	0	43	2	8	0	\$ 1,475	2	2	0	9
TOTAL 79	0	0	4,850	55	0	0	164	2	59	4,163	\$ 191,898	2	2	14	9
HACKETTSTOWN TOWN WILLIAM B HIBLER															
TRAF 218	0	0	2,169	0	0	0	890	0	73	1,172	\$ 48,614	6	6	61	13
PARK 15	0	0	1,358	0	0	0	49	0	37	907	\$ 7,675	0	0	2	4
CRIM 96	7	0	366	41	0	2	188	0	37	42	\$ 13,059	4	16	1	15
TOTAL 329	7	0	3,893	41	0	2	1,127	0	147	2,121	\$ 69,348	12	22	64	32
INDEPENDENCE TOWNSHIP WILLIAM B HIBLER															
TRAF 41	0	0	607	0	0	0	121	0	35	342	\$ 9,580	1	0	9	0
PARK 0	0	0	0	0	0	0	0	0	0	0	\$ 0	0	0	0	0
CRIM 22	1	0	187	9	5	0	46	0	56	78	\$ 2,765	1	4	0	0
TOTAL 63	1	0	794	9	5	0	167	0	91	420	\$ 12,345	2	4	9	0
LOPATONG TOWNSHIP HOWARD W SWICK															
TRAF 54	0	0	2,837	0	0	0	199	0	59	1,968	\$ 46,366	2	0	27	0
PARK 0	0	0	0	0	0	0	0	0	0	0	\$ 0	0	0	0	0
CRIM 56	0	0	305	72	0	7	87	0	28	0	\$ 2,689	1	3	0	13
TOTAL 110	0	0	3,142	72	0	7	286	0	87	1,968	\$ 49,055	3	3	27	13
MANFIELD TOWNSHIP WILLIAM B HIBLER															
TRAF 48	0	0	466	0	0	0	159	0	27	258	\$ 12,087	0	0	10	0
PARK 0	0	0	19	0	0	0	4	0	0	10	\$ 130	0	0	0	0
CRIM 49	2	0	262	19	0	0	147	2	69	4	\$ 10,135	1	4	0	1
TOTAL 97	2	0	747	19	0	0	310	2	96	272	\$ 22,352	1	4	10	1
NORTH WARREN INTERMUNICIPAL COURT JOHN C STRITHEOFF JR															
TRAF 82	0	0	4,202	0	0	0	190	0	72	3,286	\$ 76,107	0	0	18	9
PARK 5	0	0	64	0	0	0	3	0	1	39	\$ 540	0	0	0	0
CRIM 39	0	0	224	47	0	5	30	5	16	36	\$ 6,169	1	1	0	4
TOTAL 126	0	0	4,490	47	0	5	223	5	89	3,361	\$ 82,816	1	1	18	13

PROCEEDINGS IN THE MUNICIPAL COURTS ⁽¹⁾
TRAFFIC CASES (NON-PARKING), PARKING CASES AND CRIMINAL CASES
SEPTEMBER 1, 1974 TO AUGUST 31, 1975

MUNICIPAL COURT AND NAME OF JUDGE	TOTAL HOURS ON BENCH (REPORTED MONTHLY TO NEAREST HOUR) (2)	NOTICES IN LIEU OF COMPLAINTS HEARD, R. 3:2, ("INFORMAL COMPLAINTS") (3)	COMPLAINTS FILED	INDICTABLE COMPLAINTS REFERRED TO COUNTY PROSECUTOR (4)	COMPLAINTS REFERRED TO J & D OR COURT OR OTHER MUNICIPAL COURT	COMPLAINTS ADJUDICATED IN MUNIC. CT., ON WAIVER OF INDICT. & JURY TRIAL (5)	CONVICTIONS AND GUILTY PLEAS IN OPEN COURT	DISMISSALS AFTER COND. DISCH. (NARCOTICS) AND PRE-TRIAL INTERVENTION (6)	DISMISSALS AND FINDINGS OF NOT GUILTY OTHER THAN THOSE IN PRIOR COLUMN	COMPLAINTS DISPOSED OF THROUGH VIOLATIONS BUREAU R. 7-7	FINES COURT COSTS & FORFEITURES OF BAIL ASSESSED (EVEN IF NOT ACTUALLY REC'D.) TOTAL, COURT & VIOL. BUR.	DEFENDANTS SENTENCED TO JAIL	DEFENDANTS PLACED ON PROBATION (7)	N. J. MOTOR VEHICLE LICENSES REVOKED OR SUSPENDED BY THE COURT (8)	SUSPENDED SENTENCES (9)
WARREN COUNTY CONTINUED															
OXFORD TOWNSHIP (IN CENTRAL WARREN JOINT COURT TO 6/30/75)															
JOSEPH W. STEINHARDT															
TRAF	0	0	23	0	0	0	23	0	0	18	\$ 385	0	0	0	0
PARK	0	0	4	0	0	0	4	0	0	4	\$ 20	0	0	0	0
CRIM	1	0	2	0	0	0	2	0	0	0	\$ 0	0	0	0	0
TOTAL	1	0	29	0	0	0	29	0	0	22	\$ 405	0	0	0	0
PHILLIPSBURG TOWNSHIP (ARMS)															
HERMAN N. ARMS															
TRAF	295	0	2,277	0	0	0	789	0	51	884	\$ 49,496	2	1	141	1
PARK	5	0	1,854	0	0	0	9	0	7	1,128	\$ 10,884	0	0	0	0
CRIM	208	3	938	208	0	3	537	25	107	0	\$ 26,585	64	71	0	109
TOTAL	508	3	5,069	208	0	3	1,335	25	165	2,012	\$ 86,965	66	72	141	110
POHATONG TWP															
JAMES W. MILLER															
TRAF	33	0	625	0	0	0	155	0	25	353	\$ 14,171	2	0	5	3
PARK	1	0	276	0	0	0	9	0	6	213	\$ 2,530	0	0	0	0
CRIM	25	3	190	43	28	0	64	4	29	0	\$ 4,975	0	0	0	3
TOTAL	59	3	1,091	43	28	0	228	4	60	566	\$ 21,676	2	0	5	6
WASHINGTON BOROUGH															
JOSEPH G. CRUSTIN															
TRAF	83	0	1,722	0	1	0	412	0	124	1,225	\$ 35,156	0	0	33	0
PARK	10	0	2,107	0	0	0	26	0	71	1,937	\$ 4,357	0	0	0	0
CRIM	45	2	255	72	1	0	86	0	68	0	\$ 3,830	4	9	2	6
TOTAL	138	2	4,084	72	2	0	524	0	263	3,162	\$ 43,343	4	9	35	6
WHITE TOWNSHIP															
JOSEPH G. CRUSTIN															
TRAF	43	0	900	0	0	0	159	0	17	633	\$ 20,100	0	0	32	0
PARK	0	0	0	0	0	0	0	0	0	0	\$ 0	0	0	0	0
CRIM	18	2	106	45	0	0	29	0	33	4	\$ 2,827	0	0	0	0
TOTAL	61	2	1,006	45	0	0	188	0	50	637	\$ 22,927	0	0	32	0
WARREN COUNTY DISTRICT COURT															
MARTIN BR. NILDSEN JR. PRESIDING															
TRAF	69	0	8,034	0	0	0	465	0	100	5,487	\$ 157,202	4	0	42	0
PARK	0	0	19	0	0	0	0	0	0	18	\$ 195	0	0	0	0
CRIM	69	0	526	219	0	0	94	4	82	7	\$ 4,520	2	3	0	0
TOTAL	138	0	8,579	219	0	0	559	4	182	5,512	\$ 161,917	6	3	42	0
WARREN COUNTY TOTALS															
TRAF	1,109	0	30,011	0	1	0	4,094	0	739	20,632	\$ 607,260	20	7	444	27
PARK	43	0	6,078	0	0	0	133	0	140	4,578	\$ 28,536	0	0	2	7
CRIM	736	12	3,929	922	41	139	1,507	42	596	215	\$ 37,182	89	115	3	164
TOTAL	1,888	12	40,018	922	42	139	5,734	42	1,475	25,425	\$ 722,978	109	122	449	198
NEW JERSEY TOTALS															
TRAF	54,532	0	1,088,147	0	470	0	275,770	0	61,267	660,372	\$ 23,083,059	2,275	397	20,203	12,628
PARK	5,687	0	2,506,443	0	13	0	79,848	0	47,203	1,795,284	\$ 11,561,556	145	56	33	17,861
CRIM	55,411	7,842	329,409	66,481	5,302	4,784	106,049	8,353	76,759	16,941	\$ 7,168,499	9,737	7,706	174	17,495
TOTAL	115,630	7,842	3,923,999	66,481	5,785	4,784	461,667	8,353	185,229	2,472,597	\$ 41,813,114	12,157	8,159	20,410	47,984

- (1) Includes proceedings in the County District Courts of Bergen, Hudson, Ocean, Sussex and Warren Counties which exercised concurrent jurisdiction during the court year. Also includes proceedings in the Palisades Interstate Park Police Court in Bergen County.
- (2) Because "Hours on Bench" are reported monthly to the nearest hour the yearly total in some courts may be "0" if no full hours were reported for any month.
- (3) "If the offense charged may constitute a neighborhood or domestic dispute, but may not violate a statute or ordinance, a notice may issue to the person or persons charged, requesting their appearance before the court in order to determine whether or not a complaint should issue," Rule 7:3-2. Not applicable in traffic cases.
- (4) Rule 7:2: The provisions of R. 3:2 (complaint), R. 3:3 (warrant or summons upon complaint) and R. 3:4-1, 3:4-2, 3:4-3 and 3:4-5 (proceedings before the committing judge) are applicable to the municipal and county district courts in respect of indictable offenses; the provisions of R. 3:4-4 are applicable to such courts in proceedings under the Uniform Fresh Pursuit Law.
- (5) N. J. S. A. 2A:8-22 confers jurisdiction on the municipal courts to try certain specific cases involving crimes occurring within their territorial jurisdiction provided defendant first executes in writing a waiver of indictment and trial by jury.
- (6) Dismissals under Rule 3:28 (Pretrial Intervention Programs) and N. J. S. A. 24:21-27(b) (Dismissals after conditional discharges--narcotics cases only).
- (7) Defendants placed on probation in accordance with Rule 3:21-7. Does not include suspended dispositions or conditional discharges (narcotics) under N. J. S. A. 24:21-27 or Pretrial Intervention Programs, R. 3:28.
- (8) Not including those revoked or suspended by the Director of the N. J. Division of Motor Vehicles, but does include revocations and suspensions in disorderly persons and other violations as provided by statutes.
- (9) Does not include conditional discharges in narcotics cases (N. J. S. A. 24:21-27(b)) or Pretrial Intervention Programs (R. 3:28). The count here is the number of sentences suspended, irrespective of the number of persons or complaints involved.

Source: Monthly Municipal Court Reports

END