

NCJRS

This microfiche was produced from documents received for
to be added to the NCJRS data base. Since NCJRS cannot exercise
control over the quality or content of the documents submitted
to the data base, the quality may vary. The resolution of characters
in a frame may be used to evaluate the document quality.

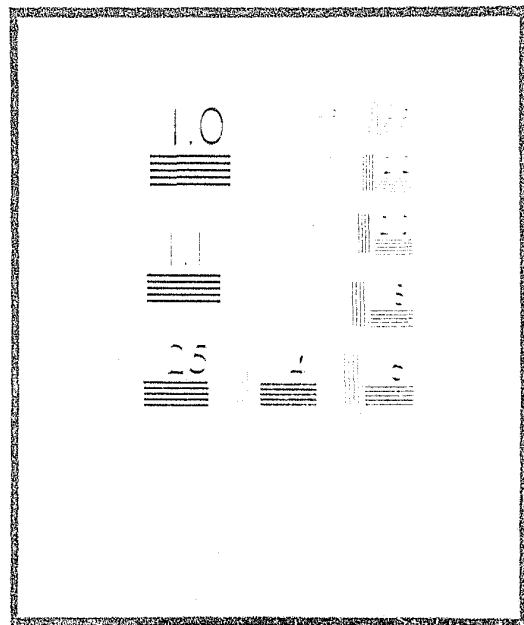

Microfiche procedures used to create this microfiche comply with
the standards set forth in 47CFR 101.11504.

Points of view or opinions stated in this document are
those of the author(s) and do not represent the official
position or policies of the U.S. Department of Justice.

U.S. DEPARTMENT OF JUSTICE
LAW ENFORCEMENT ASSISTANCE ADMINISTRATION
NATIONAL CRIMINAL JUSTICE REFERENCE SERVICE
WASHINGTON, D.C. 20531

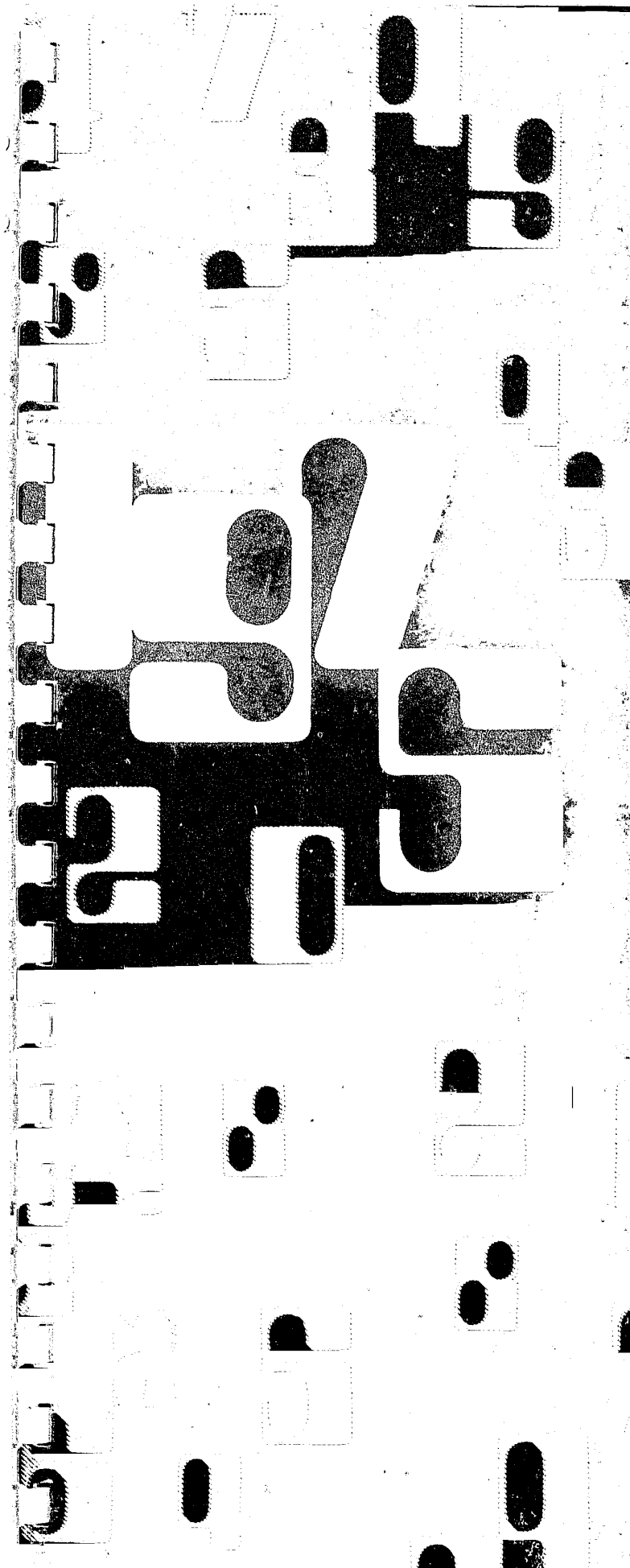

Statistical Digest

Statistical Digest

Management Services Division
LOS ANGELES POLICE DEPARTMENT

*The Honorable Board of Police Commissioners
City of Los Angeles*

Gentlemen:

*These statistical data covering activities of the Los Angeles
Police Department for the calendar year 1975 are submitted as
material embraced within the provisions of Section 64 of the
Charter of the City of Los Angeles.*

Respectfully,



*E. M. DAVIS
Chief of Police*

STATISTICAL DIGEST - 1975

TABLE OF CONTENTS

GENERAL COMPARISONS 1
 Population, Size and Police Cost 2
 Crime, Arrest, and Traffic Rates per 1000 population 3

CRIMES AND OTHER INVESTIGATIONS 5
 Summary of Total Part I Offenses 6
 Homicide, Forcible Rape, & Aggravated Assaults 7
 Robberies (and Attempts) 8
 Burglaries (and Attempts) 10
 Larcenies (and Attempts) 12
 Vehicle Thefts & Recoveries 14
 Crimes against Property 16
 Worthless Documents 17
 Suicide & Attempts 18
 Other Investigations 19

ADULT ARRESTS 21
 By Location and Type Offense 22
 By Month and Type Offense 24
 By Age, Sex, and Type Offense 26
 Central Bureau - By Detail Arresting 28
 South Bureau - By Detail Arresting 29
 West Bureau - By Detail Arresting 30
 Valley Bureau - By Detail Arresting 31
 Other Bureaus and Department Totals 32
 Dispositions 33

JUVENILE ARRESTS 35
 By Location and Type Offense 36
 By Month and Type Offense 38
 By Residence and Type Offense 40
 Central Bureau - By Detail Arresting 42
 South Bureau - By Detail Arresting 43
 West Bureau - By Detail Arresting 44
 Valley Bureau - By Detail Arresting 45
 Other Bureaus and Department Totals 46
 By Age, Sex, and Type Offense 47
 Dispositions 48

TRAFFIC ACCIDENTS AND ENFORCEMENT 51
 T/A's - By Month & Location 52
 Injury & Fatal T/A's - By Cause & Location 54
 Property Damage T/A's By Cause & Location 56
 T/A's - By Type & Unit Reporting 58
 Moving Violations - By Unit Citing & Location 59
 Chart - Moving Citations Compared with T/A's 62

PERSONNEL AND EQUIPMENT 63
 Civilian Personnel - By Location of Assignment & Classification 64
 Sworn Personnel
 By Age 68
 By Years of Service 69
 By Years in Present Rank 70
 By Location of Assignment 71
 Injured on Duty / Sick 74
 Increase / Decrease 75
 Training Division Curricula 76
 Automotive Equipment 78

GENERAL COMPARISONS

POPULATION, SIZE AND POLICE COST

		Population	Street Miles	Square Miles	Population Per Square Mile	Police Cost Per Square Mile	Police Cost Per Capita
CENTRAL	Central	26,689	104.94	4.536	5.884	3,047,303.49	517.91
	Hollenbeck	105,524	183.14	9.449	11,168	760,255.07	68.08
	Northeast	148,982	371.81	20.522	7.260	328,479.47	45.25
	Newton	87,459	205.14	9.285	9.419	1,019,355.36	108.22
	Rampart	191,715	286.99	13.676	14,018	858,860.69	61.27
	CB TOTAL	560,369	1152.02	57.468	9,751	851,913.55	87.37
SOUTH	Southwest	191,516	321.40	14.655	13,068	959,460.17	73.42
	77th St.	174,630	313.00	14.940	11,693	1,071,050.58	91.60
	Harbor	137,046	347.24	25.620	5,349	361,453.55	67.57
	SB TOTAL	503,252	981.64	55.215	9,114	712,176.48	78.14
WEST	Hollywood	171,705	449.17	28.127	6,105	474,488.15	77.73
	Venice	185,539	364.91	24.186	7,671	458,898.11	59.82
	WLA	191,212	519.48	64.346	2,972	140,212.60	47.18
	Wilshire	206,223	350.72	16.900	12,203	749,409.09	61.41
	WB TOTAL	754,679	1684.28	133.559	5,651	345,405.19	61.13
VALLEY	Van Nuys	225,218	503.27	34.880	6,457	329,915.67	51.09
	West Valley	263,093	683.48	51.920	5,067	192,130.21	37.92
	Foothill	191,946	573.79	61.156	3,139	146,969.62	46.83
	N.Hollywood	161,129	409.16	24.080	6,691	350,637.14	52.40
	Devonshire	155,330	505.18	47.274	3,286	154,838.46	47.12
	VB TOTAL	996,716	2674.88	219.310	4,545	210,816.24	46.39
GRAND TOTAL	2,815,016	6492.82	465.552	6,047	388,026.84	64.17	

CRIME, ARREST, AND TRAFFIC RATES PER 1000 POPULATION

		PART I OFFENSES			PART I ARRESTS			ALL ARRESTS			TRAFFIC ACCIDENTS			MOVING CITATIONS		
		1975	1974	% of Change	1975	1974	% of Change	1975	1974	% of Change	1975	1974	% of Change	1975	1974	% of Change
CENTRAL	Central	398.4	379.2	+ 5.1	141.3	124.7	+ 13.3	1646.7	1631.8	+ 0.9	102.1	107.9	- 5.4	1480.6	1287.9	+15.0
	Hollenbeck	66.3	66.3	0.0	15.1	15.5	- 2.6	98.7	97.6	+ 1.1	24.9	26.3	- 5.3	222.2	238.4	- 6.8
	Northeast	57.2	52.8	+ 8.3	11.0	10.0	+ 10.0	54.4	57.9	- 6.0	16.6	17.9	- 7.3	136.3	149.9	- 9.1
	Newton	119.6	128.8	- 7.1	28.8	32.1	- 10.3	141.3	157.9	-10.5	30.9	33.3	- 7.2	191.2	249.3	-23.3
	Rampart	81.1	79.6	+ 1.9	15.5	13.1	+ 18.3	95.1	91.7	+ 3.7	26.7	25.8	+ 3.5	231.1	286.2	-19.3
	CB TOTAL	93.1	91.1	+ 2.2	22.3	20.7	+ 7.7	166.1	164.2	+ 1.2	27.9	28.7	- 2.8	257.5	289.7	- 8.3
SOUTH	Southwest	109.7	113.5	- 3.3	22.2	27.3	- 18.7	97.6	107.4	- 9.1	24.2	27.5	-12.0	207.7	167.8	+23.8
	77th St.	99.9	110.6	- 9.7	27.9	31.5	- 11.4	104.9	129.4	- 18.9	20.8	23.8	-12.6	152.5	205.3	-25.7
	Harbor	62.1	63.2	- 1.7	10.9	11.4	- 4.4	78.7	86.8	- 9.3	20.4	22.4	- 8.9	220.7	279.9	-18.5
	SB TOTAL	93.4	98.8	- 5.5	21.1	24.4	- 13.5	95.0	109.4	- 13.2	22.0	24.8	-11.3	192.1	208.9	- 8.0
WEST	Hollywood	112.2	103.9	+ 8.0	20.4	20.2	+ 1.0	118.3	111.7	+ 5.9	32.1	31.0	+ 3.5	238.0	280.3	- 15.1
	Venice	81.9	76.1	+ 7.6	10.8	10.8	-	56.1	54.6	+ 2.7	21.6	20.1	+ 7.5	120.6	141.1	- 14.5
	WLA	60.3	54.0	+ 11.7	8.3	7.7	+ 7.8	45.5	46.4	- 1.9	24.9	23.5	+ 6.0	243.1	231.9	+ 4.8
	Wilshire	98.3	93.5	+ 5.1	18.7	17.9	+ 4.5	67.3	68.5	- 1.8	23.2	23.1	+ 0.4	254.5	259.3	- 1.9
	WB TOTAL	87.8	81.6	+ 7.6	14.5	14.1	+ 2.8	70.6	69.3	+ 1.9	25.3	24.2	+ 4.5	214.9	228.1	- 5.8
VALLEY	Van Nuys	70.1	64.0	+ 9.5	11.0	9.5	+15.8	58.6	57.8	+ 1.4	24.1	23.2	+ 3.9	212.0	245.8	- 13.8
	West Valley	54.0	50.8	+ 6.3	8.5	8.1	+ 4.9	38.2	39.0	- 2.1	16.3	15.5	+ 5.2	132.2	138.4	- 4.5
	Foothill	58.9	54.8	+ 7.5	11.4	11.0	+ 3.6	58.1	64.0	- 9.2	18.0	17.6	+ 2.3	112.9	126.1	- 10.5
	N.Hollywood	67.6	61.9	+ 9.2	10.7	9.4	+ 13.8	63.9	67.2	- 4.9	22.3	21.1	+ 5.7	180.9	185.4	- 2.4
	Devonshire	53.1	51.3	+ 3.5	8.4	7.6	+ 10.5	37.0	39.4	- 6.1	17.6	15.9	+ 10.7	119.6	125.4	- 4.6
	VB TOTAL	60.6	56.4	+ 7.4	10.0	9.1	+ 9.9	50.6	52.7	- 4.0	19.6	18.6	+ 5.4	152.5	165.8	- 8.0
GRAND TOTAL	80.2	77.6	+ 3.4	16.1	15.5	+ 3.9	89.4	89.4	-	23.2	23.2	-	197.2	213.0	- 7.4	



CRIMES
AND
OTHER INVESTIGATIONS

BURGLARIES (and Attempts)

BY MONTH & TYPE PREMISES

	TOTAL	Residence	Motel/Hotel	Bank	Mfg. Co.	Liquor Store	Drug Store	Cloth. Store	Gun/Pawn Shop	Other Store	Cafe Bar	Market	Serv. Station	School	Med. Office	Office Bldg.	Whse.	Other Bus.	Other Misc.
January	6910	5602	145	7	76	37	22	42	16	119	208	66	79	239	44	132	63	450	166
February	5872	4945	116	7	72	31	25	42	11	135	156	62	96	277	39	110	68	422	158
March	5888	3919	109	3	78	30	27	60	14	159	179	82	84	322	57	103	62	434	175
April	5484	3663	99	5	70	32	35	30	9	140	157	90	71	290	58	91	61	417	166
May	5710	3942	107	5	69	32	19	29	7	138	214	65	76	232	62	109	59	395	160
June	4962	3341	97	4	39	45	31	42	4	135	138	53	70	206	47	77	24	439	170
July	5660	3832	102	4	14	28	28	38	8	111	167	62	71	192	56	104	44	624	175
August	5738	4027	129	1	24	30	30	42	6	96	159	49	83	152	44	99	46	532	189
September	5436	3706	104	3	42	23	23	41	9	117	178	51	64	153	51	126	45	521	179
October	5984	4204	137	2	38	24	25	34	3	68	168	57	66	225	36	146	48	531	172
November	5427	3821	107	4	58	15	31	45	-	81	159	61	44	193	47	89	25	453	194
December	6418	4476	102	3	66	40	37	46	3	99	162	51	67	221	67	148	20	578	232
TOTAL	69489	47969	1354	48	646	367	333	491	90	1398	2040	749	871	2712	608	1334	567	5786	2136

BY LOCATION OF OCCURRENCE AND TYPE PREMISES

	TOTAL	Residence	Motel/Hotel	Bank	Mfg. Co.	Liquor Store	Drug Store	Cloth. Store	Gun/Pawn Shop	Other Store	Cafe/Bar	Market	Serv. Station	School	Med. Office	Office Bldg.	Whse.	Other Bus.	Other Misc.
CENTRAL	14963	8958	595	21	352	92	54	139	19	354	617	248	170	696	70	313	294	1498	473
SOUTH	16254	12010	92	3	50	103	50	103	15	239	412	227	192	765	101	88	88	1087	638
WEST	19619	14124	546	14	88	69	131	145	20	417	488	128	163	512	194	492	74	1515	499
VALLEY	18653	12877	121	10	156	103	98	104	36	397	523	146	346	729	243	441	111	1686	526
GRAND TOTAL	69489	47969	1354	48	646	367	333	491	90	1398	2040	749	871	2712	608	1334	567	5786	2136

BURGLARIES (and Attempts)

PAST 10 YEARS

Year	1966	1967	1968	1969	1970	1971	1972	1973	1974	1975
January	4590	5304	5500	5558	5878	6465	6378	6154	6087	6910
February	4133	4904	5303	5445	5332	5953	6522	5728	5189	5872
March	4409	5119	5522	5791	5981	7016	6602	5847	5706	5888
April	4415	4701	5258	5137	5369	6348	5846	5364	5474	5484
May	4652	4666	5260	5370	5190	6583	5929	5569	5406	5710
June	4574	4471	5115	5186	5310	6168	5688	5009	5306	4962
July	4748	4805	5541	5351	5489	5927	5788	5702	5486	5660
August	4806	5338	5317	5384	5906	6102	6069	5866	5367	5738
September	4508	4695	5275	5417	5392	6037	5810	5547	5365	5436
October	4742	5467	5244	5611	5922	5997	5853	6151	6138	5984
November	4989	5162	5091	5371	6289	6021	6225	6005	5775	5427
December	5393	5400	5061	5925	6545	6657	5902	6215	6500	6418
GRAND TOTAL	55939	60052	63487	65546	68533	75274	72647	69152	67799	69489

BURGLARY CLEARANCES

Area	No. of Offenses	Gr. Total	ADULT		JUVENILE		Total Cleared	% Cleared
			Cleared/Arrest	Other	Cleared/Arrest	Other		
CENTRAL	1553	2.2	138	87	24	9	258	16.6
Central	1553	2.2	138	87	24	9	258	16.6
Hollenbeck	1987	2.9	166	73	107	24	370	18.6
Northeast	2932	4.2	263	320	151	84	818	27.9
Newton	3300	4.7	501	90	367	4	962	29.2
Rampart	5191	7.5	869	988	170	119	2146	41.3
CB TOTAL	14963	21.5	1937	1538	819	240	4534	30.4
SOUTH	6983	10.1	550	137	448	13	1148	16.4
Southwest	6983	10.1	550	137	448	13	1148	16.4
77th St.	6559	9.4	488	116	911	22	1537	23.4
Harbor	2712	3.9	159	212	188	19	578	21.3
SB TOTAL	16254	23.4	1197	465	1547	54	3263	20.1
WEST	5551	8.0	365	155	62	7	589	10.6
Hollywood	5551	8.0	365	155	62	7	589	10.6
Venice	4269	6.1	208	75	157	12	452	10.6
WLA	3722	5.4	359	91	84	11	545	14.6
Wilshire	6077	8.7	409	430	233	104	1176	19.4
WB TOTAL	19619	28.2	1341	751	536	134	2762	14.1
VALLEY	4402	6.3	290	383	160	91	924	21.0
Van Nuys	4402	6.3	290	383	160	91	924	21.0
West Valley	4262	6.1	380	280	375	31	1066	25.0
Foothill	4152	6.0	166	267	373	392	1228	29.6
N. Hollywood	3496	5.1	181	265	110	107	663	19.0
Devonshire	2341	3.4	172	182	281	145	780	33.3
VB TOTAL	18653	26.9	1219	1377	1299	766	4661	25.0
GRAND TOTAL	69489	100.0	5694	4151	4201	1194	15240	21.9

Ten

Eleven

LARCENIES (and Attempts)*

BY MONTH & TYPE

	TOTAL	Pick Pocket	Purse Snatch	Drunkroll	Shoplift	Till Tap	Theft/Burglary From Veh.	Trick or Device	Dishonest Employee	Embezzlement	Bicycle	All Other Thefts
January	8479	27	298	1	1141	47	3618	72	101	10	541	2623
February	7895	26	279	3	972	62	3426	67	81	16	446	2517
March	8501	28	277	1	1136	51	3640	70	91	18	474	2715
April	7827	23	207	1	1070	51	3329	70	83	8	339	2646
May	7948	31	231	-	996	24	3432	74	77	7	403	2673
June	7264	19	170	-	923	32	3036	68	64	7	416	2529
July	7611	24	175	-	884	45	3198	56	70	2	497	2660
August	7460	23	156	-	768	53	2694	57	49	6	375	3279
September	7184	24	162	-	886	43	3033	66	58	7	366	2539
October	7770	28	209	1	1008	41	3162	53	43	4	349	2872
November	7487	21	250	-	996	33	3259	95	57	1	320	2455
December	8032	28	254	2	1233	28	3450	73	58	4	333	2589
TOTAL	93478	302	2668	9	12013	510	39277	821	832	90	4859	32097

BY LOCATION OF OCCURRENCE & TYPE

	TOTAL	Pick Pocket	Purse Snatch	Drunkroll	Shoplift	Till Tap	Theft/Burglary From Veh.	Trick or Device	Dishonest Employee	Embezzlement	Bicycle	All Other Thefts
CENTRAL												
Central	5921	94	80	2	1745	38	1716	99	76	11	21	3039
Hollenbeck	2404	5	77	-	177	8	1052	21	34	1	91	938
Northeast	3200	2	59	1	461	10	1418	24	36	2	181	1006
Newton	3069	7	227	-	91	10	1371	26	53	3	70	1211
Rampart	5633	18	231	2	619	32	2611	78	68	11	146	1817
CB TOTAL	20227	126	674	5	3093	98	8168	248	267	28	509	7011
SOUTH												
Southwest	6531	26	399	-	721	35	2642	66	43	4	365	2230
77th St.	4447	10	280	-	490	25	1852	30	26	3	217	1514
Harbor	3550	3	44	-	207	15	1687	19	28	3	178	1366
SB TOTAL	14528	39	723	-	1418	75	6181	115	97	10	760	5110
WEST												
Hollywood	8396	63	280	4	1337	61	3041	82	82	15	263	3168
Venice	6976	21	201	-	313	37	3687	33	42	7	369	2266
WLA	5767	9	121	-	858	35	2109	33	47	3	370	2182
Wilshire	7885	28	442	-	1358	63	2900	111	74	6	273	2630
WB TOTAL	29024	121	1044	4	3866	196	11737	259	245	31	1306	10246
VALLEY												
Van Nuys	8151	7	57	-	964	41	3911	48	73	12	548	2490
West Valley	7560	1	45	-	973	36	3344	58	35	1	630	2457
Foothill	4300	3	49	-	399	21	1888	32	37	3	332	1536
N.Hollywood	5103	2	54	-	571	23	2268	41	44	2	350	1748
Devonshire	4585	3	22	-	729	20	1800	20	34	3	455	1499
VB TOTAL	29699	16	227	-	3636	141	13191	199	223	21	2315	9730
GRAND TOTAL	93478	302	2668	9	12013	510	39277	821	832	90	4859	32097

* Except Vehicle Theft

LARCENIES (and Attempts)*

PAST 10 YEARS

	1966	1967	1968	1969	1970	1971	1972	1973	1974	1975
January	6500	6834	7262	7347	7827	7918	8186	6601	7426	8479
February	5812	6891	7313	7129	7725	7350	7640	6600	6902	7895
March	6508	7267	7376	7815	8164	8837	8446	7007	7474	8501
April	6341	6583	7099	7519	7601	8299	7659	6787	6839	7827
May	6196	6168	7394	7436	7750	8151	7778	6720	7123	7948
June	6256	6331	6945	7360	7938	8062	7332	6369	6805	7264
July	6424	6333	7509	7721	7305	7911	7209	7108	7058	7611
August	6664	6506	7583	7355	7498	7609	7013	6811	7201	7460
September	5974	6390	6590	7180	7486	7460	7033	6539	6928	7184
October	6408	7068	7537	7770	8236	7548	7355	7152	7733	7770
November	6066	6763	7451	7401	8061	7433	7337	6924	7581	7487
December	6924	7252	6953	7929	8395	7975	6905	7578	7941	8052
TOTAL	76073	80386	87012	89862	93986	94553	89793	82196	87011	93478

LARCENY CLEARANCES

	No. of Offenses	% of Total	ADULT		JUVENILE		Total Cleared	% Cleared
			Cleared/Arrest	Other	Cleared/Arrest	Other		
CENTRAL								
Central	5921	6.3	1457	170	659	5	2291	38.7
Hollenbeck	2404	2.6	248	131	105	12	496	20.6
Northeast	3200	3.4	379	163	243	20	805	25.2
Newton	3069	3.3	433	229	272	21	955	31.1
Rampart	5633	6.0	965	976	239	171	2351	41.7
CB TOTAL	20227	21.6	3482	1669	1518	229	6898	34.1
SOUTH								
Southwest	6531	7.0	747	354	385	48	1534	23.5
77th St.	4447	4.8	581	170	397	23	1171	26.3
Harbor	3550	3.7	238	167	139	17	561	15.8
SB TOTAL	14528	15.5	1566	691	921	88	3266	22.5
WEST								
Hollywood	8396	9.0	1386	342	345	10	2083	24.8
Venice	6976	7.5	439	149	230	11	829	11.9
WLA	5767	6.2	695	168	324	14	1201	20.8
Wilshire	7885	8.4	1365	322	387	84	2158	27.4
WB TOTAL	29024	31.1	3885	981	1286	119	6271	21.6
VALLEY								
Van Nuys	8151	8.7	815	302	566	45	1728	21.2
West Valley	7560	8.1	730	253	578	17	1578	20.9
Foothill	4300	4.6	371	281	323	80	1055	24.5
N.Hollywood	5103	5.5	521	299	276	59	1155	22.6
Devonshire	4585	4.9	416	184	504	86	1190	26.0
VB TOTAL	29699	31.8	2853	1319	2247	287	6706	22.6
GRAND TOTAL	93478	100.0	11786	4660	5972	723	23141	24.8

* Except Vehicle Theft.

CRIMES AGAINST PROPERTY - AMOUNT STOLEN & RECOVERED

		TOTALS			ROBBERY			BURGLARY			BURGLARY/THEFT FROM VEHICLE			ALL OTHER THEFTS EXCEPT VEHICLE		
		S AMOUNT		Recovered %	S AMOUNT		Recovered %	S AMOUNT		Recovered %	S AMOUNT		Recovered %	S AMOUNT		Recovered %
		Stolen	Recovered		Stolen	Recovered		Stolen	Recovered		Stolen	Recovered		Stolen	Recovered	
CENTRAL	Central	3533043	339286	9.6	234495	30874	13.2	1032917	104806	10.1	503888	17833	3.5	1761743	185773	10.5
	Hollenbeck	1497341	111463	7.4	70218	10055	14.3	835149	59755	7.2	210356	7191	3.4	381618	34462	9.0
	Northeast	2370800	154439	6.5	79155	8521	10.8	1697481	81307	4.8	255757	10210	4.0	338407	54401	16.1
	Newton	2435102	191066	7.8	304224	17726	5.8	1276113	95126	7.5	290452	8410	2.9	564313	69804	12.4
	Rampart	4433102	284303	6.4	264651	11080	4.2	2887398	152673	5.3	447985	18474	4.1	833068	102076	12.3
	CB TOTAL	14269385	1087557	7.6	952743	78256	8.2	7729058	493667	6.4	1708438	62118	3.6	3879149	446516	11.5
SOUTH	Southwest	4505410	388327	8.6	496888	44589	9.0	2900042	224512	7.7	508953	14244	2.8	599527	104982	17.5
	77th St.	3649056	388667	10.7	427296	27160	6.4	2431933	236247	9.7	379245	43336	11.4	410582	81924	20.0
	Harbor	2344807	269752	11.5	56215	15240	27.1	1217568	118120	9.7	330645	8535	2.6	740379	127857	17.3
	SB TOTAL	10499273	1046746	10.0	980399	86989	8.9	6549543	578879	8.8	1218843	66115	5.4	1750488	314763	18.0
WEST	Hollywood	9291654	609251	6.6	892820	44677	5.0	5769432	270434	4.7	897457	21130	2.4	1731945	273010	15.8
	Venice	5250761	322868	6.1	410080	16685	4.1	2795066	151650	5.4	970993	33948	3.5	1074622	120585	11.2
	WLA	9162586	454152	5.0	461411	16983	3.7	6502843	270799	4.2	848198	10925	1.3	1350134	155445	11.5
	Wilshire	7121047	622218	8.7	637526	28007	4.4	4413478	404068	9.2	776638	10347	1.3	1293405	179796	13.9
	WB TOTAL	30826048	2008489	6.5	2401837	106352	4.4	19480819	1096951	5.6	3493286	76350	2.2	5450106	728836	13.4
VALLEY	Van Nuys	6927691	525066	7.6	276943	7437	2.7	4446084	298735	6.7	1027725	27777	2.7	1176939	191117	16.2
	West Valley	6179825	458538	7.4	369881	22066	6.0	3891393	278484	7.2	786072	45663	5.8	1132479	112325	9.9
	Foothill	2957406	265254	9.0	79147	3989	5.0	2020639	164018	8.1	380251	23245	6.1	477369	74002	15.5
	N. Hollywood	4828262	304056	6.3	198450	25552	12.9	3140240	178031	5.7	578781	25128	4.3	910791	75345	8.3
	Devonshire	3123849	467991	15.0	82920	1761	2.1	1748957	305407	17.5	379919	38872	10.2	912053	121951	13.4
	VB TOTAL	24017033	2020905	8.4	1007341	60805	6.0	15247313	1224675	8.0	3152748	160685	5.1	4609631	574740	12.5
GRAND TOTAL		79611742	6156697	7.7	5342320	332402	6.2	49006733	3394172	6.9	9573315	365268	3.8	15689374	2064855	13.2

Sixteen

	VALLEY	WEST	SOUTH	CENTRAL	Total Worthless Documents	Cleared By Arrest	Cleared Other	\$ Amount Stolen	\$ Amount Recovered
	Van Nuys	Wilshire	Southwest	Central	3811	1375	180	808446	45934
	West Valley	WLA	77th St.	Hollenbeck	781	473	57	62710	14868
	Foothill	WB TOTAL	Harbor	Northeast	935	285	128	97703	8748
	N. Hollywood			Newton	503	101	42	499482	8084
	Devonshire			Rampart	2759	859	246	415529	70350
	VB TOTAL			CB TOTAL	8289	3093	653	1883870	147984
	GRAND TOTAL			SB TOTAL	5308	1549	620	686170	123228
				Hollywood	4747	1468	496	754542	230555
				Venice	3845	439	255	518640	75282
				WB TOTAL	3400	866	535	862304	36179
					6026	1876	613	809364	111815
					17018	4649	1899	2942850	443831
					5955	2749	1097	518507	132730
					6162	2667	1661	391813	96028
					3351	2030	610	251754	26047
					3887	1637	807	315654	87138
					2780	1037	688	216496	52335
					22135	10120	4863	1689224	394178
					52950	19411	8035	7212114	1109221

* Excluded from Part I Offenses.

WORTHLESS DOCUMENTS *

Seventeen

SUICIDES AND ATTEMPTS

AGE AND METHOD

BY AGE	SUICIDES			ATTEMPTS		
	Total	Male	Female	Total	Male	Female
12 & Under	2	1	1	13	2	11
13/19	22	16	6	373	92	281
20/29	132	87	45	1070	358	712
30/39	78	48	30	574	170	404
40/49	77	52	25	319	88	231
50/59	86	53	33	181	58	123
60/69	59	34	25	72	28	44
70/79	45	31	14	38	15	23
80 & Over	9	6	3	11	7	4
Not Stated	-	-	-	-	-	-
TOTAL	510	328	182	2651	818	1833

BY METHOD	SUICIDES			ATTEMPTS		
	Total	Male	Female	Total	Male	Female
Burning	5	2	3	3	1	2
Dangerous Drugs	-	-	-	5	2	3
Drowning	8	3	5	4	1	3
Gas (Carbon Monoxide, etc)	26	22	4	49	22	27
Gun	198	153	45	81	50	31
Hallucinogenic Drugs	-	-	-	-	-	-
Hanging or Strangulation	62	46	16	15	11	4
Jumping from Building, Bridge, etc.	33	25	8	35	17	18
Jumping from, or in front of Vehicle, etc.	2	2	-	17	7	10
Knife or Glass	4	2	2	182	95	87
Narcotics (Other than Drugs)	15	7	8	59	30	29
Plastic Bag	5	-	5	2	-	2
Poison	3	3	-	55	28	27
Razor	6	4	2	340	119	221
Sleeping Pills	131	53	78	1686	400	1286
Other or Unknown	12	6	6	118	35	83
TOTAL	510	328	182	2651	818	1833

OTHER INVESTIGATIONS

DEATHS (Other than Homicide or Suicide)	OTHER OFFENSES OR INCIDENTS
Accidental Non-Industrial	Offenses
Airplane -	Abandoned, Abused, & Neglected Children 522
Asphyxiation or Suffocation 20	Annoying Obscene Calls, Letters, Verbal Threats 1857
Burns (Liquid) 9	Annoying Children 295
Drowning 58	Arson 379
Electrocution 6	Assaults (Simple) 9044
Epilepsy 9	Bomb Scares 1652
Falls 81	Child Stealing 106
Moving or Falling Object 4	Contributing 14
Narcotics (Except Barbiturates) 192	Crime Against Child (288 PC) 672
Poisoning 5	Defrauding an Innkeeper 391
Shooting 17	Discharge of Firearms 104
Sleeping Pills (Barbiturates) 117	Disturbing the Peace 1154
Strangulation or Choking 20	Extortion & Impersonating an Officer 167
Other Causes 25	Indecent Exposure 1406
Undetermined -	Kidnapping 619
Total Accidental Non-Industrial 563	Vandalism 22939
Accidental Industrial	Miscellaneous Offenses 305
Crushed 4	Prowlers 531
Explosion -	Sex Perversion (288 A PC) 123
Falls 2	Sodomy & Ince 66
Moving or Falling Object 1	Unlawful Intercourse 77
Other Causes 6	Throwing Substance at Moving Vehicle 648
Total Accidental Industrial 13	Total Offenses 43071
Others	Incidents
Alcoholism 77	Bicycles Recovered 815
Fire 52	Bicycles Found (Not Reported Stolen) 1427
Natural 2568	Found Property 2922
Substance Inhaled (Glue, etc.) 4	Lost Property 9177
Total Others 2701	Misc Injuries (Requiring Medical Treatment) 2887
GRAND TOTAL	Missing Persons 6352
Deaths Other Than Homicide or Suicide 3277	Located Persons * 5787
	Justifiable Homicide by Officers & Citizens 38
	Total Incidents 29405

* Includes Persons Missing Other Years, Located This Year.

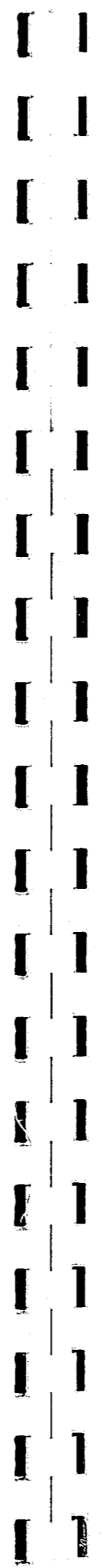

ADULT ARRESTS

ADULT ARRESTS

PART I OFFENSES	GRAND TOTAL	CENTRAL BUREAU						SOUTH BUREAU			
		Central	Hlwk.	N/E	Newton	Rampart	Total	S/W	77th	Harbor	Total
Homicide	573	54	26	33	47	30	190	80	57	13	150
Rape	552	43	25	17	46	41	172	52	65	33	150
Robbery	3163	403	110	63	230	228	1034	326	324	84	734
Aggravated Assault	5132	367	246	190	476	430	1709	633	713	200	1546
Burglary	6032	289	237	185	370	519	1600	514	624	232	1370
Larceny (Exc. Vehicles)	11706	1768	238	380	235	798	3419	753	531	219	1503
Vehicle Theft	3121	189	103	88	193	188	761	299	485	76	860
TOTAL PART I	30279	3113	985	956	1597	2234	8885	2657	2799	857	6313

PART II OFFENSES											
Other Assaults	3164	301	128	103	121	279	932	277	290	155	702
Forgery & Counterfeiting	2292	299	20	46	47	70	482	134	102	32	268
Embezzlement & Fraud	230	61	-	3	2	18	84	18	4	5	27
Stolen Property(Buy/Sell)	1154	54	21	26	88	73	262	157	154	40	351
Weapons(Carry/Possess)	2108	125	70	64	130	105	494	307	347	85	739
Prostitution & Allied	3643	322	7	2	101	197	629	132	48	25	205
Sex(Except Rape/Prost.)	2877	486	52	113	65	463	1179	71	37	80	188
Against Family/Children	764	59	27	30	49	47	212	62	85	27	174
Narcotic Drug Laws	23176	1147	670	924	1491	1288	5620	2257	2669	1333	6259
Liquor Laws	1229	53	86	81	49	160	429	67	66	109	242
Drunkennes	50595	2807	2375	1071	1142	4797	38092	1162	685	1079	2926
Disturbing the Peace	962	100	47	32	37	84	300	92	74	59	225
Disorderly Conduct	2245	1636	44	23	19	64	1786	26	19	20	65
Gambling	3894	244	61	9	1159	252	1725	594	1061	85	1740
Driving Under Influence	37613	1701	2327	1281	1676	2449	9434	3531	2856	2677	9064
Moving Traffic Violations	42063	2481	1483	1492	2264	3315	11035	3144	2725	2025	7894
Misc. Other Violations	5917	664	169	149	215	347	1544	470	357	264	1091
Federal Offenses	1488	878	31	104	27	228	1268	17	12	9	38
Non-Criminal Detention	3	-	1	-	-	-	1	-	-	-	-
TOTAL PART II	185417	39418	7619	5553	8682	14236	75508	12518	11591	8089	32198
TOTAL ALL OFFENSES	215696	42531	8604	6509	10279	16470	84393	15175	14390	8946	38511
C.H.P. Arrests	12274	616	1137	414	757	1403	4327	265	1025	297	1587

BY LOCATION AND TYPE OFFENSE

WEST BUREAU					VALLEY BUREAU						Outside
Hlwd.	Venice	WLA	Wilshire	Total	Van Nuys	West Va.	Foothill	N. Hlwd.	Devon.	Total	
26	13	12	47	98	26	6	20	13	7	72	63
47	30	8	45	130	26	7	11	30	6	80	20
348	155	48	272	823	117	74	101	93	22	407	165
285	199	93	392	969	166	143	288	136	61	794	114
514	294	231	452	1491	409	300	254	248	147	1358	213
1371	386	655	1330	3742	823	726	328	504	434	2815	227
226	110	91	220	647	121	74	110	90	39	434	419
2817	1187	1138	2758	7900	1688	1330	1112	1114	716.	5960	1221

355	194	114	177	840	173	110	164	104	85	636	54
250	122	138	210	720	343	86	78	98	49	654	168
47	17	13	10	87	13	3	5	2	1	24	8
69	86	34	88	277	52	45	54	30	22	203	61
188	85	58	165	496	96	72	82	62	21	333	46
2043	290	54	210	2597	58	40	9	59	2	168	44
722	46	120	95	983	57	134	61	188	48	488	39
56	30	18	54	158	49	25	51	30	14	169	51
2004	1287	868	1426	5585	1455	1003	1041	1116	487	5102	610
18	18	45	230	311	41	33	46	22	100	242	5
2581	1190	606	855	5232	1130	657	1201	963	304	4255	90
105	45	30	34	214	42	60	50	33	26	211	12
179	67	34	20	300	20	20	16	17	14	87	7
50	20	24	143	237	24	31	50	27	21	153	39
2125	1475	1203	2312	7115	2951	1893	2907	2678	913	11342	658
3869	2035	2701	2396	11001	2216	1892	1513	2119	1110	8850	3283
820	364	290	310	1784	315	223	297	212	149	1196	302
22	6	-	15	43	11	18	5	21	5	60	79
-	-	-	-	-	-	-	1	-	-	1	1
15503	7377	6350	8750	37980	9046	6345	7631	7781	3371	34174	5557
18320	8564	7488	11508	45880	10734	7675	8743	8895	4087	40134	6778
561	393	475	140	1569	2267	580	509	1309	56	4721	70

ADULT ARRESTS

PART I OFFENSES	TOTAL	January	February	March	April
Homicide	573	54	41	32	45
Rape	552	42	41	49	39
Robbery	3163	287	284	287	253
Aggravated Assault	5132	402	354	474	390
Burglary	6032	570	561	513	504
Larceny (Except Vehicles)	11706	885	899	1038	1052
Vehicle Theft	3121	291	257	235	264
TOTAL PART I	30279	2531	2437	2628	2547

PART II OFFENSES					
Other Assaults	3164	215	213	278	262
Forgery & Counterfeiting	2292	220	209	200	184
Embezzlement & Fraud	230	31	25	17	17
Stolen Property (Buying/Selling)	1154	70	124	86	98
Weapons (Carrying/Possessing)	2108	226	169	195	199
Prostitution & Allied Offenses	3643	284	233	217	358
Sex Offenses (Except Rape/Prost.)	2877	240	165	204	336
Offenses Against Family & Children	764	80	65	75	71
Narcotic Drug Laws	23176	1770	1784	1909	2221
Liquor Laws	1229	93	80	108	88
Drunkenness	50595	3771	3643	4392	4400
Disturbing the Peace	962	58	86	82	82
Disorderly Conduct	2245	160	178	179	175
Gambling	3894	270	351	460	325
Driving Under Influence	37613	2827	2713	3109	2964
Moving Traffic Violations	42063	3789	3473	4173	3718
Miscellaneous Other Violations	5917	460	456	489	473
Federal Offenses	1488	107	152	152	186
Non-Criminal Detention	3	-	1	-	1
TOTAL PART II	185417	14671	14120	16325	16158
TOTAL ALL OFFENSES	215696	17292	16557	18953	18705

BY MONTH AND TYPE OFFENSE

May	June	July	August	September	October	November	December
46	46	53	41	51	47	47	70
44	46	49	48	64	47	48	35
242	245	250	251	239	275	269	281
447	473	476	429	442	405	405	435
518	450	471	457	486	540	450	512
1093	891	836	892	819	1033	1067	1201
228	236	259	238	256	296	283	278
2618	2387	2394	2356	2357	2643	2569	2812

261	286	318	298	263	255	257	258
197	175	187	179	192	201	176	172
19	14	8	14	27	18	16	24
104	97	104	79	73	100	84	135
165	147	165	196	156	179	148	163
301	303	308	321	401	267	342	308
255	248	243	276	260	257	226	167
72	54	66	63	55	58	50	55
1883	1556	1637	1974	2099	2337	2023	1983
115	109	135	87	119	117	109	69
4262	4183	4410	4617	4181	4162	4302	4272
79	77	120	61	89	80	76	72
169	167	151	186	205	203	232	240
366	317	256	347	286	341	337	238
3305	3027	2994	3296	3136	3463	3224	3555
3789	3286	3352	3534	3429	3394	3147	2979
511	545	501	468	489	577	520	428
115	108	79	124	101	148	103	113
-	-	-	1	-	-	-	-
15968	14699	15034	16121	15561	16157	15372	15231
18586	17086	17428	18477	17918	18800	17941	18043

ADULT ARRESTS

PART I OFFENSES	GRAND TOTAL	Total Male	Total Female	18		19		20		21	
				Male	Female	Male	Female	Male	Female	Male	Female
Homicide	573	477	96	39	6	39	8	41	8	32	10
Rape	552	546	6	35	-	29	2	31	1	44	-
Robbery	3163	2927	236	399	28	295	24	261	25	244	23
Aggravated Assault	5132	4447	685	342	29	284	30	226	38	248	44
Burglary	6032	5495	537	822	44	599	56	472	30	425	43
Larceny (Except Vehicles)	11706	7435	4271	694	306	500	281	476	224	437	251
Vehicle Theft	3121	2925	196	563	25	350	13	291	22	250	19
TOTAL PART I	30279	24252	6027	2894	438	2096	414	1798	348	1680	390
PART II OFFENSES											
Other Assaults	3164	2702	462	168	37	164	31	159	31	189	37
Forgery & Counterfeiting	2292	1500	792	70	36	66	62	73	45	86	64
Embezzlement & Fraud	230	200	30	14	4	7	2	8	2	7	1
Stolen Property (Buy/Sell)	1154	1013	141	101	11	93	16	83	12	66	9
Weapons (Carry/Possess)	2108	1960	148	176	8	178	7	105	16	105	15
Prostitution & Allied	3643	1379	2264	110	174	110	249	127	228	113	286
Sex (Except Rape/Prost.)	2877	2780	97	49	4	45	9	57	11	70	9
Against Family/Children	764	458	306	4	3	5	13	8	15	14	19
Narcotic Drug Laws	23176	18834	4342	1622	289	1504	302	1289	324	1324	329
Liquor Laws	1229	979	250	283	24	214	20	154	12	20	9
Drunkenness	50595	48692	1903	553	59	692	62	762	53	1022	69
Disturbing the Peace	962	847	115	74	9	63	12	60	6	73	3
Disorderly Conduct	2245	2210	35	110	4	92	4	86	1	75	1
Gambling	3894	3620	274	38	1	40	5	55	-	75	2
Driving Under Influence	37613	34803	2810	560	34	732	56	911	44	1258	77
Moving Traffic Violations	42063	39390	2673	2090	84	3104	176	3131	209	3137	193
Misc. Other Violations	5917	5035	882	359	64	362	89	341	62	301	60
Federal Offenses	1488	1458	30	48	3	75	-	77	3	112	1
Non-Criminal Detention	3	2	1	1	-	-	-	-	-	-	-
TOTAL PART II	185417	167862	17555	6430	848	7546	1115	7486	1074	8047	1184
TOTAL ALL OFFENSES	215696	192114	23582	9324	1286	9642	1529	9284	1422	9727	1574

BY AGE, SEX, AND TYPE OFFENSE

22		23		24		25 - 29		30 - 34		35-39		40 - 44		45 - 49		50 & Over	
Male	Female	Male	Female	Male	Female	Male	Female	Male	Female	Male	Female	Male	Female	Male	Female	Male	Female
40	4	21	6	29	5	98	19	57	15	29	4	13	4	19	2	20	5
31	1	30	-	30	-	117	2	91	-	46	-	31	-	11	-	20	-
218	15	161	20	163	8	604	51	273	16	150	12	74	7	41	3	44	4
219	26	211	30	231	44	854	135	578	89	403	76	268	57	242	42	341	45
359	46	345	29	267	25	1053	131	463	63	295	30	180	20	116	12	99	8
442	230	346	234	347	214	1347	798	870	471	559	307	405	241	360	224	652	490
192	20	172	14	138	10	473	35	195	22	123	4	80	7	50	2	48	3
1501	342	1286	333	1205	306	4546	1171	2527	676	1605	433	1051	336	839	285	1224	555
164	25	171	26	159	23	581	86	356	54	197	42	159	29	100	17	135	24
84	57	81	54	97	63	389	192	217	96	131	59	88	31	61	22	57	11
10	1	14	2	10	-	55	6	32	1	12	2	12	6	11	-	8	3
62	13	66	11	49	11	147	24	127	11	64	9	58	5	41	5	56	4
131	9	105	3	103	8	309	30	215	15	173	12	129	15	79	4	152	6
114	258	106	201	91	159	260	449	132	160	56	50	49	23	32	17	79	10
81	10	87	5	92	4	482	27	476	5	355	4	291	3	260	2	435	4
15	20	13	20	23	25	91	99	97	41	71	31	61	10	37	7	19	3
1250	357	1168	334	1093	308	4297	1096	2165	498	1271	247	874	144	617	60	360	54
20	17	19	8	7	14	60	62	37	36	38	22	32	10	31	6	64	10
1066	104	1065	70	1111	68	5361	303	5047	234	5124	195	5407	201	6481	201	15001	284
43	6	65	13	50	7	150	19	105	9	45	8	59	10	19	4	41	9
90	2	89	-	77	2	319	4	197	-	180	2	191	4	219	4	485	7
63	1	59	5	46	5	311	37	375	38	496	35	501	47	510	35	1051	63
1266	92	1282	73	1429	88	6069	448	4965	439	4182	421	3639	339	3036	267	5474	432
2938	210	2649	194	2401	170	8776	692	4459	350	2557	177	1617	91	1077	65	1454	62
313	73	294	56	239	59	1001	194	618	89	402	48	301	38	236	24	268	26
145	4	117	5	107	1	384	9	199	1	101	2	57	1	22	-	14	-
-	-	-	-	-	-	1	-	-	-	-	1	-	-	-	-	-	-
7855	1259	7450	1080	7184	1015	29043	3777	19819	2077	15455	1367	13525	1007	12869	740	25153	1012
9356	1601	8736	1413	8389	1321	33589	4948	22346	2753	17060	1800	14576	1343	13708	1025	26377	1567

**ADULT ARRESTS - CENTRAL BUREAU
BY DETAIL ARRESTING**

	TOTAL	UNIFORMED DIVISION				Invest. Div.	Vice	Narc.	Other Detail	Citizen	Out-side
		Radio Car	Foot	T. E.	A. I.						
CENTRAL AREA											
Felony	3469	2362	502	-	43	43	50	249	211	5	4
Federal	698	595	12	-	2	-	-	-	9	-	80
Misdemeanor	35529	22528	1865	-	157	17	616	12	9465	862	7
Municipal Code	581	366	62	-	4	1	110	2	20	16	-
Non-Criminal Detention	1	1	-	-	-	-	-	-	-	-	-
Central Area Total	40278	25852	2441	-	206	61	776	263	9705	883	91
HOLLEBECK AREA											
Felony	1473	1172	12	-	7	90	13	77	101	1	-
Federal	13	13	-	-	-	-	-	-	-	-	-
Misdemeanor	4560	4088	59	-	7	78	50	13	171	93	1
Municipal Code	197	152	4	-	-	5	29	-	7	-	-
Non-Criminal Detention	1	1	-	-	-	-	-	-	-	-	-
Hbk. Area Total	6244	5426	75	-	14	173	92	90	279	94	1
NORTHEAST AREA											
Felony	1681	1359	-	-	6	23	22	208	63	-	-
Federal	95	88	-	-	-	-	-	-	7	-	-
Misdemeanor	4130	3737	-	-	14	9	146	10	76	138	-
Municipal Code	172	162	-	-	1	-	7	1	1	-	-
Non-Criminal Detention	-	-	-	-	-	-	-	-	-	-	-
Northeast Area Total	6078	5346	-	-	21	32	175	219	147	138	-
NEWTON AREA											
Felony	3212	2255	7	-	5	51	100	199	592	3	-
Federal	15	12	-	-	-	1	1	-	1	-	-
Misdemeanor	3935	3454	10	-	10	3	149	12	232	65	-
Municipal Code	1159	590	-	-	-	-	554	-	13	2	-
Non-Criminal Detention	-	-	-	-	-	-	-	-	-	-	-
Newton Area Total	8321	6311	17	-	15	55	804	211	838	70	-
RAMPART AREA											
Felony	3126	2345	34	-	11	52	55	227	398	4	-
Federal	209	188	4	-	1	-	-	-	16	-	-
Misdemeanor	9937	8017	441	-	21	13	638	8	433	366	-
Municipal Code	565	415	4	-	3	-	112	-	31	-	-
Non-Criminal Detention	-	-	-	-	-	-	-	-	-	-	-
Rampart Area Total	13837	10965	483	-	36	65	805	235	878	370	-
CENTRAL TRAF. DIV.											
Felony	386	-	-	386	-	-	-	-	-	-	-
Federal	18	-	-	18	-	-	-	-	-	-	-
Misdemeanor	6396	-	-	6396	-	-	-	-	-	-	-
Municipal Code	289	-	-	289	-	-	-	-	-	-	-
Non-Criminal Detention	-	-	-	-	-	-	-	-	-	-	-
Cent. Traf Div Total	7089	-	-	7089	-	-	-	-	-	-	-
CENTRAL BUREAU TOTAL	81847	53900	3016	7089	292	386	2652	1918	11847	1555	92

**ADULT ARRESTS - SOUTH BUREAU
BY DETAIL ARRESTING**

	TOTAL	UNIFORMED DIVISION				Invest. Div.	Vice	Narc.	Other Detail	Citizen	Out-side
		Radio Car	Foot	T. E.	A. I.						
SOUTHWEST AREA											
Felony	4365	3357	2	-	94	71	60	450	323	7	1
Federal	11	9	-	-	-	-	-	-	2	-	-
Misdemeanor	5778	4793	2	-	121	20	186	65	286	313	2
Municipal Code	789	432	-	-	2	1	322	4	26	2	-
Non-Criminal Detention	-	-	-	-	-	-	-	-	-	-	-
Southwest Area Total	10943	8591	4	-	217	92	568	519	637	312	3
77th ST. AREA											
Felony	5896	4460	138	-	11	75	54	373	773	6	6
Federal	2	1	-	-	-	-	-	-	1	-	-
Misdemeanor	5225	4406	39	-	21	7	103	9	552	85	3
Municipal Code	1048	535	3	-	-	-	477	1	32	-	-
Non-Criminal Detention	-	-	-	-	-	-	-	-	-	-	-
77th St. Area Total	12171	9402	180	-	32	82	634	383	1358	91	9
HARBOR AREA											
Felony	2252	1778	1	-	-	63	26	214	169	-	1
Federal	13	10	-	-	-	-	-	-	-	-	3
Misdemeanor	5258	4745	2	-	8	43	75	26	262	96	1
Municipal Code	273	229	-	-	-	1	22	1	19	-	1
Non-Criminal Detention	-	-	-	-	-	-	-	-	-	-	-
Harbor Area Total	7796	6762	3	-	8	107	123	241	450	96	6
SO. TRAF. DIV.											
Felony	520	-	-	309	211	-	-	-	-	-	-
Federal	-	-	-	-	-	-	-	-	-	-	-
Misdemeanor	7515	-	-	6401	1114	-	-	-	-	-	-
Municipal Code	263	-	-	237	26	-	-	-	-	-	-
Non-Criminal Detention	-	-	-	-	-	-	-	-	-	-	-
So. Traf. Div. Total	8298	-	-	6947	1351	-	-	-	-	-	-
SOUTH BUREAU TOTAL	39208	24755	187	6947	1608	281	1325	1143	2445	499	18

ADULT ARRESTS - WEST BUREAU

BY DETAIL ARRESTING

	TOTAL	UNIFORMED DIVISION				Invest. Div.	Vice	Narc.	Other Detail	Citizen	Out-side
		Radio Car	Foot	T. E.	A. I.						
HOLLYWOOD AREA											
Felony	3724	2859	95	9	95	92	67	285	217	5	-
Federal	14	13	-	-	1	-	-	-	-	-	-
Misdemeanor	12717	8386	629	399	578	25	1651	29	346	671	3
Municipal Code	416	302	24	19	20	1	24	2	23	1	-
Non-Criminal Detention	-	-	-	-	-	-	-	-	-	-	-
Hollywood Area Total	16871	11560	748	427	694	118	1742	316	586	677	3
VENICE AREA											
Felony	2686	1770	1	4	549	22	33	128	173	4	2
Federal	25	14	-	-	1	-	-	-	10	-	-
Misdemeanor	5556	3691	3	92	1342	8	176	9	89	144	2
Municipal Code	418	285	-	6	89	2	27	-	6	2	1
Non-Criminal Detention	-	-	-	-	-	-	-	-	-	-	-
Venice Area Total	8685	5760	4	102	1981	32	236	137	278	150	5
WLA AREA											
Felony	1732	1334	1	31	42	58	34	65	162	2	3
Federal	1	1	-	-	-	-	-	-	-	-	-
Misdemeanor	6012	4424	2	554	335	7	106	10	245	275	54
Municipal Code	487	318	-	97	38	-	8	-	23	1	2
Non-Criminal Detention	-	-	-	-	-	-	-	-	-	-	-
WLA Area Total	8232	6077	3	682	415	65	148	75	430	278	59
WILSHIRE AREA											
Felony	3474	2835	-	28	95	73	39	222	174	7	1
Federal	5	5	-	-	-	-	-	-	-	-	-
Misdemeanor	7250	4970	1	460	449	6	463	9	265	627	-
Municipal Code	393	235	-	27	11	-	103	-	13	4	-
Non-Criminal Detention	-	-	-	-	-	-	-	-	-	-	-
Wilshire Area Total	11122	8045	1	515	555	79	605	231	452	638	1
WEST BUREAU											
Felony	11616	8798	97	72	781	245	173	700	726	18	6
Federal	45	33	-	-	2	-	-	-	10	-	-
Misdemeanor	31535	21471	635	1505	2704	46	2396	57	945	1717	59
Municipal Code	1714	1140	24	149	158	3	162	2	65	8	3
Non-Criminal Detention	-	-	-	-	-	-	-	-	-	-	-
WEST BUREAU TOTAL	44910	31442	756	1726	3645	294	2731	759	1746	1743	68

ADULT ARRESTS - VALLEY BUREAU

BY DETAIL ARRESTING

	TOTAL	UNIFORMED DIVISION				Invest. Div.	Vice	Station Detail	Other Detail	Citizen	
		Radio Car	Foot	T. E.	A. I.						
VAN NUYS AREA											
Felony	3142	2463	2	22	43	71	21	192	316	3	9
Federal	10	8	-	-	-	-	-	-	1	-	1
Misdemeanor	7449	5969	5	426	295	19	45	13	181	492	4
Municipal Code	279	239	-	15	8	1	4	1	6	3	2
Non-Criminal Detention	-	-	-	-	-	-	-	-	-	-	-
Van Nuys Area Total	10880	8679	7	463	346	91	70	206	504	498	16
WEST VALLEY AREA											
Felony	1771	1307	-	4	28	59	20	161	188	2	2
Federal	8	7	-	-	-	-	-	-	1	-	-
Misdemeanor	5272	3896	-	419	284	32	95	22	88	432	4
Municipal Code	186	144	-	19	12	-	5	1	5	-	-
Non-Criminal Detention	-	-	-	-	-	-	-	-	-	-	-
W. Valley Area Total	7237	5354	-	442	324	91	120	184	282	434	6
FOOTHILL AREA											
Felony	2089	1566	-	11	30	91	25	202	163	-	1
Federal	4	3	-	-	-	1	-	-	-	-	-
Misdemeanor	6219	4680	-	515	371	44	35	4	414	152	4
Municipal Code	176	121	-	6	3	1	30	1	13	1	-
Non-Criminal Detention	1	1	-	-	-	-	-	-	-	-	-
Foothill Area Total	8489	6371	-	532	404	137	90	207	590	153	5
NO. HOLLYWOOD AREA											
Felony	1859	1483	-	14	22	48	27	186	78	-	1
Federal	13	12	-	-	-	1	-	-	-	-	-
Misdemeanor	6444	5354	-	265	274	41	129	17	142	219	3
Municipal Code	313	265	-	17	11	5	4	2	9	-	-
Non-Criminal Detention	-	-	-	-	-	-	-	-	-	-	-
No. Hlwd. Area Total	8629	7114	-	296	307	95	160	205	229	219	4
DEVONSHIRE AREA											
Felony	936	689	-	4	10	31	8	71	121	2	-
Federal	2	1	-	-	-	-	-	-	1	-	-
Misdemeanor	2909	2126	3	89	176	25	50	9	171	256	4
Municipal Code	150	105	-	7	13	2	11	-	10	1	1
Non-Criminal Detention	-	-	-	-	-	-	-	-	-	-	-
Devonshire Area Total	3997	2921	3	100	199	58	69	80	303	259	5
VALLEY BUREAU											
Felony	9797	7508	2	55	133	300	101	812	866	7	13
Federal	37	31	-	-	-	2	-	-	3	-	1
Misdemeanor	28293	22025	8	1714	1400	161	354	65	996	1551	19
Municipal Code	1104	874	-	64	47	9	54	5	43	5	3
Non-Criminal Detention	1	1	-	-	-	-	-	-	-	-	-
VALLEY BUREAU TOTAL	39232	30439	10	1833	1580	472	509	882	1908	1563	36

ADULT ARRESTS - OTHER BUREAUS AND DEPARTMENT TOTALS

TOTAL - ALL GEOGRAPHIC BUREAUS

	TOTAL	UNIFORMED DIVISION				Invest. Div.	Vice	Narc.	Other Detail	Citizen	Outside
		Radio Car	Foot	T.E.	A.I.						
Felony	47793	35394	795	822	1302	1013	654	3509	4222	51	31
Federal	1156	980	16	18	5	3	1	-	49	-	84
Misdemeanor	148091	99264	3061	16016	5577	397	4713	277	13418	5276	92
Municipal Code	8154	4895	97	739	241	20	1849	16	257	33	7
Non-Criminal Detention	3	3	-	-	-	-	-	-	-	-	-
GEOG. BUREAU TOTAL	205197	140536	3969	17595	7125	1433	7217	3802	17946	5360	214

HEADQUARTERS BUREAU

	TOTAL	Metro.	TPS	IHD	ISD	BFD	RHD	BAD	Juvenile	ASD	FSS	CID
Felony	2480	1290	2	80	252	417	75	140	220	4	-	5
Federal	31	18	-	4	7	-	-	-	-	1	1	-
Misdemeanor	1738	1604	5	1	42	47	4	7	18	4	6	23
Municipal Code	228	226	-	-	-	1	-	-	1	-	-	-
Non-Criminal Detention	-	-	-	-	-	-	-	-	-	-	-	-
Hdqrs. Bureau Total	4477	3138	7	85	301	465	79	147	239	9	7	28

	OFFICE OF SPECIAL SERVICES					OFFICE OF ADMIN. SERVICES.				Marsh./UCLA/FBI
	Total	Ad.Narc.	Ad.Vice	OCID	LRD	Total	R/I Warr.	Jail		
Felony	1255	567	682	5	1	294	39	255	149	
Federal	-	-	-	-	-	78	6	72	223	
Misdemeanor	141	10	128	2	1	2242	988	1254	1493	
Municipal Code	2	1	1	-	-	62	18	44	55	
Non-Criminal Detention	-	-	-	-	-	-	-	-	-	
Total	1398	578	811	7	2	2676	1051	1625	1920	

DEPARTMENT RECAP - BY NUMBER & PERCENT

BUREAU or OFFICE	TOTAL		FELONY		FEDERAL		MISDEMEANOR		Municipal Code		Non-Crim. Det.	
	No.	%	No.	%	No.	%	No.	%	No.	%	No.	%
CENTRAL	81847	38.0	13347	25.7	1048	70.4	64487	41.9	2963	34.9	2	66.7
SOUTH	39208	18.2	13033	25.1	26	1.7	23776	15.5	2373	28.0	-	-
WEST	44910	20.8	11616	22.3	45	3.0	31535	20.5	1714	20.2	-	-
VALLEY	39232	18.2	9797	18.8	37	2.5	28293	18.4	1104	13.0	1	33.3
HEADQUARTERS/CID	4505	2.1	2485	4.8	31	2.1	1761	1.1	228	2.7	-	-
SPECIAL SERVICES	1398	0.6	1255	2.4	-	-	141	0.1	2	0.0	-	-
ADMIN. SERVICES	2676	1.2	294	0.6	78	5.2	2242	1.5	62	0.7	-	-
MARSHALL/UCLA/FBI	1920	0.9	149	0.3	223	15.1	1493	1.0	55	0.5	-	-
GRAND TOTAL	215696	100.0	51976	100.0	1488	100.0	153728	100.0	8501	100.0	3	100.0

ADULT ARREST DISPOSITIONS

PART I OFFENSES	TOTAL ARRESTS	Released*	Released To Other Jurisdiction	Misdemeanor Complaint	Felony Complaint
Homicide	573	156	24	25	368
Rape	552	271	21	55	205
Robbery	3163	1121	139	507	1396
Aggravated Assault	5132	1675	55	2533	869
Burglary	6032	1566	224	1862	2380
Larceny (Except Vehicles)	11706	490	90	10306	820
Vehicle Theft	3121	955	566	886	714
TOTAL PART I	30279	6234	1119	16174	6752

Other Assaults	3164	93	6	3015	50
Forgery & Counterfeiting	2292	294	112	1130	756
Embezzlement & Fraud	230	4	3	208	15
Stolen Property (Buying/Selling)	1154	486	68	357	243
Weapons (Carrying/Possessing)	2108	226	14	1685	183
Prostitution & Allied Offenses	3643	37	5	3495	106
Sex Offenses (Except Rape/Prost.)	2877	141	15	2546	175
Offenses Against Family & Children	764	96	11	582	75
Narcotic Drug Laws	23176	4087	101	15202	3786
Liquor Laws	1229	-	-	1229	-
Drunkenness	50595	-	-	50595	-
Disturbing the Peace	962	-	-	962	-
Disorderly Conduct	2245	-	-	2245	-
Gambling	3894	46	8	3461	379
Driving Under Influence	37613	13	5	37533	62
Moving Traffic Violations	42063	24	4	42012	23
Miscellaneous Other Violations	5917	325	1242	3839	511
Federal Offenses	1488	-	1448	40	-
Non-Criminal Detention	3	-	3	-	-
TOTAL PART II	185417	5872	3045	170136	6364
TOTAL ALL OFFENSES	215696	12106	4164	186310	13116

* Includes released and booked on outstanding warrants, DA & CA Rejections, and 825 & 849 B I & 2 PC releases.



JUVENILE ARRESTS

JUVENILE ARRESTS

PART I OFFENSES	GRAND TOTAL	CENTRAL BUREAU						SOUTH BUREAU			
		Central	Hlwk.	N/E	Newton	Rampart	Total	S/W	77th	Harbor	Total
Homicide	88	1	8	2	5	2	18	15	17	4	36
Rape	126	2	22	5	7	10	46	10	24	7	41
Robbery	1607	50	57	49	138	57	351	258	290	66	614
Aggravated Assault	1358	38	86	52	85	63	324	194	259	66	519
Burglary	5471	89	205	220	402	267	1183	544	898	245	1687
Larceny (Exc. Vehicles)	3857	429	94	147	134	138	942	301	278	126	705
Vehicle Theft	2663	49	132	209	148	191	729	282	312	126	720
TOTAL PART I	15170	658	604	684	919	728	3593	1604	2078	640	4322
PART II OFFENSES											
Other Assaults	1095	53	54	47	83	36	273	118	115	48	281
Forgery & Counterfeiting	127	22	1	5	1	3	32	4	7	1	12
Embezzlement & Fraud	26	2	1	1	4	-	8	-	2	-	2
Stolen Property(Buy/Sell)	503	7	4	13	21	15	60	101	68	14	183
Weapons (Carry/Possess)	705	13	49	45	53	30	190	82	94	36	212
Prostitution & Allied	110	8	-	-	5	3	16	3	1	-	4
Sex (Except Rape/Prost.)	153	5	8	5	12	5	35	21	14	7	42
Against Family/Children	20	-	-	2	5	2	9	1	4	-	5
Narcotic Drug Laws	6935	90	221	238	249	209	1007	515	536	426	1477
Liquor Laws	733	12	97	44	31	34	218	88	35	94	217
Drunkenness	716	27	75	57	16	55	230	32	24	60	116
Disturbing the Peace	321	36	24	16	9	9	94	47	25	14	86
Disorderly Conduct	581	7	107	31	66	59	270	51	16	14	81
Gambling	78	-	-	-	13	1	14	27	20	3	50
Driving Under Influence	370	5	20	31	7	13	76	10	9	27	46
Moving Traffic Violations	382	11	17	23	17	17	85	24	42	15	81
Misc. Other Violations	4233	111	226	182	324	178	1021	383	445	280	1108
Federal Offenses	20	-	2	-	-	2	4	-	1	-	1
Battered Children	414	16	29	15	40	18	118	47	58	19	124
Non-Criminal Detention	1727	72	142	70	122	104	510	206	222	69	497
Pre-Delinquent (601 WIC)	2579	263	128	93	88	239	811	147	120	72	339
TOTAL PART II	20928	760	1205	918	1166	1032	5081	1907	1858	1199	4964
TOTAL ALL OFFENSES	36098	1418	1809	1602	2085	1760	8674	3511	3936	1839	9286
C.H.P. Arrests	19	-	-	-	-	-	-	-	2	-	2

BY LOCATION AND TYPE OFFENSE

WEST BUREAU					VALLEY BUREAU						Outside
Hlwd.	Venice	WLA	Wilshire	Total	VanNuys	WestVa.	Foothill	N.Hlwd.	Devon.	Total	
3	3	-	6	12	5	2	6	1	2	16	6
2	5	1	4	12	10	-	7	3	3	23	4
123	90	31	157	401	41	39	67	41	30	218	23
56	81	17	100	254	51	52	79	36	26	244	17
127	292	129	327	875	290	380	526	228	246	1670	56
246	197	199	314	956	275	302	247	180	226	1230	24
125	144	79	192	540	124	127	146	118	56	571	103
682	812	456	1100	3050	796	902	1078	607	589	3972	233
38	61	39	83	221	42	80	92	36	58	308	12
6	2	8	17	33	17	10	7	7	9	50	-
1	-	1	2	4	5	4	3	-	-	12	-
10	23	14	28	75	17	31	55	22	50	175	10
37	46	16	53	152	27	21	45	32	20	145	6
69	6	4	10	89	1	-	-	-	-	1	-
6	5	12	10	33	8	10	7	9	9	43	-
2	1	-	-	3	1	-	2	-	-	3	-
249	320	331	441	1341	518	665	302	284	413	2182	28
8	23	36	28	95	39	26	45	30	62	202	1
44	42	31	26	143	48	45	69	38	27	227	-
16	8	7	31	62	18	20	19	6	15	78	1
37	81	16	8	142	24	12	29	1	18	84	4
1	-	1	4	6	-	1	3	1	3	8	-
21	20	14	8	63	34	41	49	28	30	182	3
18	12	15	20	65	39	31	37	10	28	145	6
186	174	118	254	732	591	227	248	114	164	1344	28
-	2	4	-	6	1	-	1	2	-	4	5
27	11	7	25	70	28	15	32	12	3	90	12
137	64	24	104	329	91	55	124	63	42	375	16
396	125	61	112	694	119	185	165	97	116	682	53
1309	1026	759	1264	4358	1668	1479	1334	792	1067	6340	185
1991	1838	1215	2364	7408	2464	2381	2412	1399	1656	10312	418
-	2	1	-	3	5	3	1	3	-	12	2

JUVENILE ARRESTS

PART I OFFENSES	TOTAL	January	February	March	April
Homicide	88	4	7	7	8
Rape	126	14	10	7	9
Robbery	1607	158	146	155	160
Aggravated Assault	1358	121	106	158	149
Burglary	5471	518	562	529	529
Larceny (Except Vehicles)	3857	322	340	405	355
Vehicle Theft	2663	195	278	278	232
TOTAL PART I	15170	1332	1449	1539	1442
PART II OFFENSES					
Other Assaults	1095	97	73	107	106
Forgery & Counterfeiting	127	20	9	12	15
Embezzlement & Fraud	26	5	2	2	2
Stolen Property (Buying/Selling)	503	37	54	30	74
Weapons (Carrying/Possessing)	705	67	61	68	68
Prostitution & Allied Offenses	110	2	5	14	11
Sex Offenses (Except Rape/Prost.)	153	16	12	13	15
Offenses Against Family & Children	20	1	2	-	3
Narcotic Drug Laws	6035	545	522	525	719
Liquor Laws	733	62	49	83	60
Drunkenness	716	47	43	78	70
Disturbing the Peace	321	28	48	25	20
Disorderly Conduct	581	10	43	103	64
Gambling	78	7	4	6	3
Driving Under Influence	370	22	30	28	28
Moving Traffic Violations	382	33	21	32	29
Miscellaneous Other Violations	4233	254	294	388	349
Federal Offenses	20	1	6	1	4
Battered Children	414	36	37	23	39
Non-Criminal Detention	1727	136	129	171	142
Pre-Delinquent (601 WIC)	2579	292	207	257	241
TOTAL PART II	20928	1718	1651	1966	2062
TOTAL ALL OFFENSES	36098	3050	3100	3505	3504

BY MONTH AND TYPE OFFENSE

May	June	July	August	September	October	November	December
7	-	16	9	4	6	7	13
12	11	12	7	11	10	9	14
163	136	131	137	102	127	99	93
86	122	127	117	108	107	81	76
434	420	438	425	363	431	380	442
371	311	303	287	289	270	291	313
216	198	219	210	190	217	216	214
1289	1198	1246	1192	1067	1168	1083	1165
97	103	70	70	68	109	98	97
9	8	13	12	5	10	2	12
-	-	-	5	3	5	2	-
41	47	40	29	39	35	29	48
69	60	50	41	72	62	38	49
8	10	8	9	12	6	13	12
16	9	13	16	13	11	8	11
2	4	2	-	1	5	-	-
552	344	238	311	445	665	595	574
53	66	76	55	52	69	65	43
51	64	56	69	46	82	54	56
23	36	24	22	23	30	21	21
59	38	21	18	61	65	53	46
12	4	5	3	12	11	10	1
29	34	30	45	37	31	36	20
23	41	36	45	28	26	37	31
302	311	678	361	354	376	293	273
3	-	-	1	-	-	4	-
53	40	31	30	31	36	30	28
164	150	125	152	141	126	170	121
226	176	180	168	210	233	224	165
1792	1545	1696	1462	1653	1993	1782	1608
3081	2743	2942	2654	2720	3161	2865	2773

JUVENILE ARRESTS

PART I OFFENSES	GRAND TOTAL	CENTRAL BUREAU						SOUTH BUREAU			
		Central	Hibk.	N/E	Newton	Rampart	Total	S/W	77th	Harbor	Total
Homicide	88	-	4	2	7	5	18	10	13	2	25
Rape	126	1	18	6	8	8	41	10	19	6	35
Robbery	1607	5	36	42	153	36	272	288	288	50	626
Aggravated Assault	1358	8	71	40	83	55	257	195	206	45	446
Burglary	5471	15	166	194	396	224	995	554	777	201	1532
Larceny (Exc. Vehicles)	3857	29	98	92	238	138	595	388	337	76	801
Vehicle Theft	2663	13	80	152	157	157	559	272	245	75	592
TOTAL PART I	15170	71	473	528	1042	623	2737	1717	1885	455	4057

PART II OFFENSES											
Other Assaults	1095	3	43	47	69	35	197	115	120	34	269
Forgery & Counterfeiting	127	1	2	4	3	4	14	7	12	1	20
Embezzlement & Fraud	26	-	-	1	4	-	5	3	1	-	4
Stolen Property (Buy/Sell)	503	-	4	10	17	11	42	81	64	15	169
Weapons (Carry/Possess)	705	1	35	39	45	22	142	84	70	28	182
Prostitution & Allied	110	2	-	-	5	3	10	8	6	-	14
Sex (Except Rape/Prost.)	153	1	5	3	11	3	23	18	17	7	43
Against Family/Children	20	-	-	1	6	2	9	1	4	-	5
Narcotic Drug Laws	6035	12	177	197	231	172	789	423	474	244	1141
Liquor Laws	733	3	74	33	24	24	158	50	38	58	146
Drunkenness	716	6	52	53	13	46	170	25	22	39	86
Disturbing the Peace	321	2	23	17	16	9	67	45	30	10	85
Disorderly Conduct	581	3	87	27	42	56	215	45	18	12	75
Gambling	78	-	-	-	11	1	12	18	20	3	41
Driving Under Influence	370	2	10	19	6	9	46	6	6	14	26
Moving Traffic Violations	382	2	15	19	13	13	62	20	28	5	55
Misc. Other Violations	4233	13	169	162	292	153	789	373	378	203	954
Federal Offenses	20	-	-	-	1	-	1	1	-	-	1
Battered Children	414	16	29	15	40	18	118	47	58	19	124
Non-Criminal Detention	1727	72	142	70	122	104	510	206	222	69	497
Pre-Delinquent (601 WIC)	2579	15	71	79	56	191	412	122	102	50	274
TOTAL PART II	20928	154	938	796	1027	876	3791	1698	1690	811	4199
TOTAL ALL OFFENSES	36098	225	1411	1324	2069	1499	6528	3415	3575	1266	8256

BY RESIDENCE AND TYPE OFFENSE

WEST BUREAU					VALLEY BUREAU					Outside, Not Stated	
Hlwd.	Venice	WLA	Wilshire	Total	VanNuys	WestVa.	Foothill	N.Hlwd.	Devon.		Total
2	1	-	5	8	1	2	6	1	2	12	25
-	4	-	3	7	4	-	9	2	3	18	25
25	59	12	120	216	25	25	71	30	23	174	319
30	58	8	95	191	36	42	73	28	22	201	263
63	241	86	287	677	207	333	499	185	212	1436	831
96	127	88	277	588	183	264	295	120	141	1003	870
45	76	37	160	318	80	112	141	101	46	480	714
261	566	231	947	2005	536	778	1094	467	449	3324	3047

18	46	23	77	164	31	60	97	33	54	275	190
-	1	4	6	11	12	8	11	5	3	39	43
1	-	-	-	1	1	4	4	-	-	9	7
8	15	10	16	49	17	24	53	17	40	151	101
18	28	14	34	94	20	15	47	28	13	123	164
12	3	-	8	23	1	2	1	-	-	4	59
3	5	10	7	25	6	8	8	7	7	36	27
1	1	-	1	3	1	-	1	-	-	2	1
90	214	146	321	771	354	582	347	279	336	1898	1436
5	12	26	28	71	35	32	49	14	39	169	189
13	25	13	22	73	34	46	62	23	23	188	199
5	7	5	31	48	11	20	19	8	11	69	52
14	43	16	10	83	19	18	27	3	3	70	138
-	-	1	3	4	-	2	3	1	2	8	13
8	15	9	4	36	25	38	38	21	27	149	113
3	9	9	15	36	14	27	32	13	21	107	124
70	118	82	200	470	404	202	257	111	145	1119	901
-	2	1	-	3	-	-	1	-	1	2	13
27	11	7	25	70	28	15	32	12	3	90	12
137	64	24	104	329	91	55	124	63	42	375	16
63	66	37	95	261	83	139	127	64	106	519	1113
496	685	437	1007	2625	1187	1297	1340	702	876	5402	4911
757	1251	668	1954	4630	1723	2075	2434	1169	1325	8726	7958

JUVENILE ARRESTS - CENTRAL BUREAU
BY DETAIL ARRESTING

	TOTAL	UNIFORMED DIVISION				Invest. Div.	Vice	Narc.	Other Detail	Citizen	
		Radio Car	Foot	T. E.	A. I.						
CENTRAL AREA	Felony	341	290	25	-	3	5	-	1	17	-
	Federal	-	-	-	-	-	-	-	-	-	-
	Misdemeanor	379	344	9	-	1	2	5	-	16	2
	Municipal Code	38	23	9	-	-	-	-	-	6	-
	Non-Criminal Detention	75	62	-	-	1	-	-	-	12	-
	Pre-Delinquent	201	143	19	-	-	6	-	-	33	-
Central Area Total	1034	862	62	-	5	13	5	1	84	2	
HOLLENBECK AREA	Felony	770	689	-	-	4	35	1	3	38	-
	Federal	2	2	-	-	-	-	-	-	-	-
	Misdemeanor	552	499	2	-	-	37	5	-	9	-
	Municipal Code	126	110	-	-	-	11	-	-	5	-
	Non-Criminal Detention	177	164	-	-	-	3	-	-	-	-
	Pre-Delinquent	112	118	-	-	-	9	-	-	5	-
Hollenbeck Area Total	1749	1582	2	-	4	95	6	3	57	-	
NORTHEAST AREA	Felony	846	792	-	-	3	28	1	1	21	-
	Federal	-	-	-	-	-	-	-	-	-	-
	Misdemeanor	470	431	-	-	-	14	9	-	16	-
	Municipal Code	79	74	-	-	-	-	-	-	5	-
	Non-Criminal Detention	82	75	-	-	-	7	-	-	-	-
	Pre-Delinquent	94	82	-	-	-	8	-	-	4	-
Northeast Area Total	1571	1454	-	-	3	57	10	1	46	-	
NEWTON AREA	Felony	1124	990	3	-	1	9	6	4	111	-
	Federal	-	-	-	-	-	-	-	-	-	-
	Misdemeanor	399	340	8	-	-	13	5	1	31	1
	Municipal Code	277	188	-	-	1	2	4	-	82	-
	Non-Criminal Detention	154	132	4	-	-	3	-	-	15	-
	Pre-Delinquent	92	88	-	-	-	2	1	-	1	-
Newton Area Total	2046	1738	15	-	2	29	16	5	240	1	
RAMPART AREA	Felony	842	722	1	-	2	16	2	4	95	-
	Federal	2	1	-	-	-	-	-	-	1	-
	Misdemeanor	409	358	3	-	-	20	8	2	16	2
	Municipal Code	86	72	-	-	-	4	-	-	10	-
	Non-Criminal Detention	112	102	1	-	-	7	-	1	1	-
	Pre-Delinquent	244	214	-	-	-	27	-	-	3	-
Rampart Area Total	1695	1469	5	-	2	74	10	7	126	2	
CENTRAL TRAF. DIV.	Felony	37	-	-	-	37	-	-	-	-	-
	Federal	-	-	-	-	-	-	-	-	-	-
	Misdemeanor	21	-	-	-	21	-	-	-	-	-
	Municipal Code	1	-	-	-	1	-	-	-	-	-
	Non-Criminal Detention	5	-	-	-	5	-	-	-	-	-
	Pre-Delinquent	5	-	-	-	5	-	-	-	-	-
Cent. Traf. Div. Total	69	-	-	-	69	-	-	-	-	-	
CENTRAL BUREAU	Felony	3960	3483	29	37	13	93	10	13	282	-
	Federal	4	3	-	-	-	-	-	-	1	-
	Misdemeanor	2230	1972	22	21	1	86	32	3	88	5
	Municipal Code	607	467	9	1	1	17	4	-	108	-
	Non-Criminal Detention	595	535	5	5	1	20	-	1	28	-
	Pre-Delinquent	768	645	19	5	-	52	1	-	46	-
CENTRAL BUREAU TOTAL	8164	7195	84	69	16	268	47	17	553	5	

JUVENILE ARRESTS-SOUTH BUREAU

BY DETAIL ARRESTING

	TOTAL	UNIFORMED DIVISION				Invest. Div.	Vice	Narc.	Other Detail	Citizen	
		Radio Car	Foot	T.E.	A.I.						
SOUTHWEST AREA	Felony	1983	1693	-	-	29	36	18	79	128	-
	Federal	-	-	-	-	-	-	-	-	-	-
	Misdemeanor	770	690	-	-	4	7	19	24	24	2
	Municipal Code	226	197	-	-	-	10	2	1	16	-
	Non-Criminal Detention	229	221	-	-	2	6	-	-	-	-
	Pre-Delinquent	146	141	-	-	1	2	-	-	2	-
Southwest Area Total	3354	2942	-	-	36	61	39	104	170	2	
77th ST. AREA	Felony	2655	2431	16	-	6	25	-	6	171	-
	Federal	1	1	-	-	-	-	-	-	-	-
	Misdemeanor	638	573	1	-	2	8	1	2	51	-
	Municipal Code	245	172	-	-	-	5	2	-	66	-
	Non-Criminal Detention	278	265	-	-	-	8	-	-	5	-
	Pre-Delinquent	125	114	-	-	-	9	-	-	2	-
77th St. Area Total	3942	3556	17	-	8	55	3	8	295	-	
HARBOR AREA	Felony	968	888	-	-	-	6	-	7	67	-
	Federal	-	-	-	-	-	-	-	-	-	-
	Misdemeanor	515	456	-	-	-	19	-	7	32	1
	Municipal Code	211	169	-	-	-	20	-	-	21	1
	Non-Criminal Detention	82	80	-	-	-	2	-	-	-	-
	Pre-Delinquent	77	63	-	-	-	12	-	-	2	-
Harbor Area Total	1853	1656	-	-	-	59	-	14	122	2	
SO. TRAF. DIV.	Felony	51	-	-	-	30	21	-	-	-	-
	Federal	-	-	-	-	-	-	-	-	-	-
	Misdemeanor	28	-	-	-	18	10	-	-	-	-
	Municipal Code	3	-	-	-	3	-	-	-	-	-
	Non-Criminal Detention	1	-	-	-	1	-	-	-	-	-
	Pre-Delinquent	2	-	-	-	1	1	-	-	-	-
So. Traf. Div. Total	85	-	-	-	50	35	-	-	-	-	
SOUTH BUREAU	Felony	5657	5012	16	30	56	67	18	92	366	-
	Federal	1	1	-	-	-	-	-	-	-	-
	Misdemeanor	1951	1719	1	18	16	34	20	33	107	3
	Municipal Code	685	538	-	-	3	35	4	1	103	1
	Non-Criminal Detention	590	566	-	1	2	16	-	-	5	-
	Pre-Delinquent	350	318	-	1	2	23	-	-	6	-
SOUTH BUREAU TOTAL	9234	8154	17	50	79	175	42	126	587	4	

JUVENILE ARRESTS - WEST BUREAU

BY DETAIL ARRESTING

JUVENILE ARRESTS - VALLEY BUREAU

BY DETAIL ARRESTING

	TOTAL	UNIFORMED DIVISION				Invest. Div.	Vice	Narc.	Other Detail	Citizen	Outside
		Radio Car	Foot	T. E.	A. I.						
HOLLYWOOD AREA											
Felony	754	654	6	2	10	12	2	5	62	-	1
Federal	-	-	-	-	-	-	-	-	-	-	-
Misdemeanor	540	460	2	2	12	10	23	1	29	1	-
Municipal Code	79	67	2	-	-	4	2	-	4	-	-
Non-Criminal Detention	146	140	-	-	-	5	1	-	-	-	-
Pre-Delinquent	393	303	5	-	2	56	2	2	23	-	-
Hollywood Area Total	1912	1624	15	4	24	87	30	8	118	1	1
VENICE AREA											
Felony	1077	882	-	3	150	6	-	4	32	-	-
Federal	7	7	-	-	-	-	-	-	-	-	-
Misdemeanor	513	444	-	-	39	5	2	-	19	4	-
Municipal Code	58	48	-	-	3	-	-	-	6	1	-
Non-Criminal Detention	64	53	-	-	3	6	-	-	2	-	-
Pre-Delinquent	122	98	-	-	10	6	-	1	7	-	-
Venice Area Total	1841	1532	-	3	295	23	2	5	66	5	5
WLA AREA											
Felony	661	579	2	2	-	27	1	5	45	-	-
Federal	3	3	-	-	-	-	-	-	-	-	-
Misdemeanor	455	409	1	2	3	4	13	-	22	1	-
Municipal Code	39	33	-	-	-	-	1	-	5	-	-
Non-Criminal Detention	35	29	-	-	-	5	-	1	-	-	-
Pre-Delinquent	61	59	-	-	-	1	-	-	1	-	-
WLA Area Total	1254	1112	3	4	3	37	15	6	73	1	1
WILSHIRE AREA											
Felony	1406	1257	-	2	6	35	1	5	100	-	-
Federal	1	1	-	-	-	-	-	-	-	-	-
Misdemeanor	562	504	-	3	5	7	10	-	28	5	-
Municipal Code	132	114	-	-	-	8	3	-	7	-	-
Non-Criminal Detention	116	93	-	-	6	15	-	-	2	-	-
Pre-Delinquent	105	97	-	-	-	5	-	-	3	-	-
Wilshire Area Total	2322	2066	-	5	17	70	14	5	140	5	5
WEST BUREAU											
Felony	3898	3372	8	9	166	80	4	19	239	-	1
Federal	11	11	-	-	-	-	-	-	-	-	-
Misdemeanor	2070	1817	3	7	59	26	48	1	98	11	-
Municipal Code	308	262	2	-	3	12	6	-	22	1	-
Non-Criminal Detention	361	315	-	-	9	31	1	1	4	-	-
Pre-Delinquent	681	557	5	-	12	68	2	3	34	-	-
WEST BUREAU TOTAL	7329	6334	18	16	249	217	61	24	397	12	1

	TOTAL	UNIFORMED DIVISION				Invest. Div.	Vice	Narc.	Other Detail	Citizen
		Radio Car	Foot	T. E.	A. I.					
VAN NUYS AREA										
Felony	1163	1086	-	3	2	7	-	9	56	-
Federal	1	1	-	-	-	-	-	-	-	-
Misdemeanor	643	592	-	5	7	3	4	1	30	1
Municipal Code	513	509	-	2	-	-	-	-	2	-
Non-Criminal Detention	107	102	-	-	-	-	-	-	5	-
Pre-Delinquent	119	109	-	-	-	4	-	-	6	-
Van Nuys Area Total	2546	2399	-	10	9	14	4	10	99	1
WEST VALLEY AREA										
Felony	1177	1061	-	1	6	28	1	18	62	-
Federal	-	-	-	-	-	-	-	-	-	-
Misdemeanor	719	658	-	2	7	10	-	9	32	1
Municipal Code	109	97	-	-	-	5	-	-	7	-
Non-Criminal Detention	69	58	-	-	-	8	-	-	3	-
Pre-Delinquent	175	154	-	-	1	11	-	-	9	-
We. Valley Area Total	2249	2028	-	3	14	62	1	27	113	1
FOOTHILL AREA										
Felony	1295	1157	-	2	14	38	-	6	78	-
Federal	1	1	-	-	-	-	-	-	-	-
Misdemeanor	686	622	-	2	11	26	2	2	19	2
Municipal Code	48	48	-	-	-	-	-	-	-	-
Non-Criminal Detention	151	108	-	-	-	43	-	-	-	-
Pre-Delinquent	165	138	-	-	-	18	-	1	8	-
Foothill Area Total	2346	2074	-	4	25	125	2	9	105	2
NO. HOLLYWOOD AREA										
Felony	704	646	1	3	4	20	3	11	16	-
Federal	2	2	-	-	-	-	-	-	-	-
Misdemeanor	404	378	-	1	1	14	-	-	10	-
Municipal Code	47	44	-	-	-	2	-	-	1	-
Non-Criminal Detention	78	67	-	-	-	8	-	2	1	-
Pre-Delinquent	98	90	-	-	-	7	-	-	1	-
No. Hlwd. Area Total	1333	1227	1	4	5	51	3	13	29	-
DEVONSHIRE AREA										
Felony	754	638	-	1	10	21	1	19	64	-
Federal	-	-	-	-	-	-	-	-	-	-
Misdemeanor	642	566	1	1	8	37	6	5	17	1
Municipal Code	70	57	-	-	1	9	-	-	3	-
Non-Criminal Detention	44	35	-	-	-	9	-	-	-	-
Pre-Delinquent	127	100	-	-	-	22	-	3	2	-
Devonshire Area Total	1637	1396	1	2	19	98	7	27	86	1
VALLEY BUREAU										
Felony	5093	4588	1	10	36	114	5	63	276	-
Federal	4	4	-	-	-	-	-	-	-	-
Misdemeanor	3094	2816	1	11	34	90	12	17	108	5
Municipal Code	787	755	-	2	1	16	-	-	13	-
Non-Criminal Detention	449	370	-	-	-	68	-	2	9	-
Pre-Delinquent	684	591	-	-	1	52	-	4	26	-
VALLEY BUREAU TOTAL	10111	9124	2	23	72	350	17	86	432	5

JUVENILE ARRESTS - OTHER BUREAUS AND DEPARTMENT TOTALS

TOTAL - ALL GEOGRAPHIC BUREAUS

	TOTAL	UNIFORMED DIVISION				Invest. Div.	Vice	Narc.	Other Detail	Citizen	Outside
		Radio Car	Foot	T.E.	A.I.						
Felony	18608	16455	54	86	271	354	37	187	1163	-	1
Federal	20	19	-	-	-	-	-	-	1	-	-
Misdemeanor	9345	8324	27	57	110	236	112	54	401	24	-
Municipal Code	2387	2022	11	3	8	80	14	1	246	2	-
Non-Criminal Detention	1995	1786	5	6	12	135	1	4	46	-	-
Pre-Delinquent	2483	2111	24	6	15	205	3	7	112	-	-
GEOG. BUREAU TOTAL	34838	30717	121	158	416	1010	167	253	1969	26	1

HEADQUARTERS BUREAU

	TOTAL	Metro.	TPS	IHD	ISD	BFD	RHD	BAD	Juvenile	FSS
Felony	376	231	-	2	5	-	1	-	137	-
Federal	-	-	-	-	-	-	-	-	-	-
Misdemeanor	167	107	-	1	2	-	-	-	56	1
Municipal Code	10	10	-	-	-	-	-	-	-	-
Non-Criminal Detention	63	3	-	-	-	-	-	-	60	-
Pre-Delinquent	26	11	-	-	-	-	-	-	15	-
Hdqrs. Bureau Total	642	362	-	3	7	-	1	-	268	1

OFFICE OF SPECIAL SERVICES

	OFFICE OF SPECIAL SERVICES						OFFICE OF ADMIN. SERVICES				MARSH./UCLA/FBI
	Total	Ad.Narc.	Ad.Vice	OCID	PDID	IAD	Total	R & I	R/I Warr.	Jail	
Felony	15	13	2	-	-	-	170	-	-	170	6
Federal	-	-	-	-	-	-	-	-	-	-	-
Misdemeanor	1	-	1	-	-	-	234	-	-	234	-
Municipal Code	-	-	-	-	-	-	35	-	-	35	4
Non-Criminal Detention	1	-	-	1	-	-	82	-	1	81	-
Pre-Delinquent	-	-	-	-	-	-	70	-	-	70	-
Total	17	13	3	1	-	-	591	-	1	590	10

DEPARTMENT RECAP - BY NUMBER & PERCENT

BUREAU/OFFICE	TOTAL		FELONY		FEDERAL		MISD.		Municipal Code		Non-Crim. Det.		Pre-delinquent	
	No.	%	No.	%	No.	%	No.	%	No.	%	No.	%	No.	%
CENTRAL	8164	22.6	3960	20.6	4	20.0	2230	22.9	607	24.9	595	27.8	768	29.8
SOUTH	9234	25.6	5657	19.5	1	5.0	1951	20.1	685	28.1	590	27.6	850	13.6
WEST	7329	21.3	3898	20.3	11	55.0	2070	21.2	308	12.6	361	16.9	681	26.4
VALLEY	10111	28.1	5093	26.6	4	20.0	3094	31.7	787	32.4	449	21.0	684	26.5
HEADQUARTERS	642	1.8	376	2.0	-	-	167	1.7	10	0.4	63	2.9	26	1.0
SPEC. SERVICES	17	-	15	0.1	-	-	1	-	-	-	1	-	-	-
ADMIN. SERVICES	591	1.6	170	0.9	-	-	234	2.4	35	1.4	82	3.8	70	2.7
MARSH./UCLA/FBI	10	-	6	-	-	-	-	-	4	0.2	-	-	-	-
GRAND TOTAL	36098	100.0	19175	100.0	20	100.0	9747	100.0	2436	100.0	2141	100.0	2579	100.0

JUVENILE ARRESTS - BY AGE, SEX, AND TYPE OFFENSE

PART I OFFENSES	GRAND TOTAL	Total Male	Total Female	10 & Under		11 - 14		15		16		17	
				Male	Female	Male	Female	Male	Female	Male	Female	Male	Female
Homicide	88	79	9	-	-	6	-	15	5	31	1	27	3
Rape	126	120	6	-	1	29	1	21	-	29	2	41	2
Robbery	1607	1441	166	11	-	359	65	300	39	355	28	416	34
Aggravated Assault	1358	1174	184	9	1	246	58	246	47	322	43	351	35
Burglary	5471	5203	268	172	7	1919	112	1040	46	1081	48	991	55
Larceny (Except Vehicles)	3857	2987	870	62	4	869	258	588	177	720	227	748	204
Vehicle Theft	2663	2450	213	11	-	514	72	552	43	685	49	688	49
TOTAL PART I	15170	13454	1716	265	13	3942	566	2762	357	3223	398	3262	382

PART II OFFENSES

Other Assaults	1095	810	285	4	-	195	91	152	72	213	57	246	65
Forgery & Counterfeiting	127	70	57	-	-	3	6	7	10	24	22	36	19
Embezzlement & Fraud	26	22	4	-	-	3	1	3	2	6	-	10	1
Stolen Property (Buy/Sell)	503	482	21	8	-	123	9	93	4	124	2	134	6
Weapons (Carry/Possess)	705	665	40	2	-	152	11	125	11	192	6	194	12
Prostitution & Allied	110	39	71	-	-	1	4	5	12	15	12	18	43
Sex (Except Rape Prost)	153	150	3	1	-	52	2	29	-	30	1	38	-
Against Family Children	20	15	5	7	-	2	2	1	1	2	1	3	1
Narcotic Drug Laws	6035	5051	984	7	1	701	143	1045	224	1524	287	1774	329
Liquor Laws	733	660	73	1	-	52	15	113	8	186	20	308	30
Drunkenness	716	600	116	4	-	57	21	93	18	185	37	261	40
Disturbing the Peace	321	273	48	1	-	61	16	50	15	87	8	74	9
Disorderly Conduct	581	519	62	1	-	159	18	143	21	124	16	92	7
Gambling	78	77	1	1	-	9	-	17	1	25	-	25	-
Driving Under Influence	370	339	31	1	-	6	-	23	3	91	9	218	19
Moving Traffic Violations	382	359	23	8	-	93	8	64	5	85	5	109	5
Misc. Other Violations	4233	3616	617	27	3	724	156	705	131	1020	174	1140	153
Federal Offenses	20	19	1	-	-	3	1	5	-	7	-	4	-
Battered Children	414	228	186	173	119	42	32	5	15	8	8	-	12
Non-Criminal Detention	1727	872	855	695	623	115	152	24	34	16	33	22	13
Pre-Delinquent (601 WIC)	2579	1043	1536	48	13	367	576	230	393	211	357	187	197
TOTAL PART II	20928	15909	5019	989	759	2920	1264	2932	980	4175	1055	4893	961
TOTAL ALL OFFENSES	36098	29363	6735	1254	772	6862	1830	5694	1337	7398	1453	8155	1343

JUVENILE ARREST

PART I OFFENSES	TOTAL	Petition Requested	Referred Probation	Referred C.Y.A.	Transferred to	
					Other Law Enf. Agency	U.S. Immigration
Homicide	88	86	-	-	-	-
Rape	126	92	5	-	-	-
Robbery	1607	1315	11	1	10	-
Aggravated Assault	1358	1155	4	-	3	1
Burglary	5471	3976	34	-	10	8
Larceny (Except Vehicles)	3857	2451	41	2	22	8
Vehicle Theft	2663	1705	18	-	303	2
TOTAL PART I - BOOKED	15170	10780	113	3	348	19
PART II OFFENSES						
Other Assaults	1095	857	10	-	1	-
Forgery & Counterfeiting	127	76	4	-	2	-
Embezzlement & Fraud	26	15	-	-	-	-
Stolen Property (Buying/Selling)	503	298	7	-	9	-
Weapons (Carrying/Possessing)	705	515	4	-	4	-
Prostitution & Allied Offenses	110	67	1	-	-	-
Sex Offenses (Except Rape/Prost.)	153	106	2	-	-	-
Offenses Against Family & Children	20	18	-	-	-	-
Narcotic Drug Laws	6035	3527	31	9	5	2
Liquor Law	733	484	6	2	-	-
Drunkenness	716	512	4	1	4	-
Disturbing the Peace	321	268	5	-	-	-
Disorderly Conduct	581	430	13	-	1	-
Gambling	78	53	1	-	-	-
Driving Under Influence	370	304	1	-	-	2
Moving Traffic Violations	382	132	14	-	1	-
Miscellaneous Other Violations	4233	2441	115	7	17	1
Federal Offenses	20	5	-	-	2	3
Battered Children	414	389	-	-	1	-
Non Criminal Detention	1727	1452	7	-	17	-
Pre-Delinquent (601 WIC)	2579	1328	59	2	180	-
TOTAL PART II - BOOKED	20928	13277	284	21	244	8
TOTAL ALL OFFENSES - BOOKED	36098	24057	397	24	592	27
TOTAL ALL OFFENSES - NOT BOOKED	74	66	1	-	-	-

DISPOSITIONS

Transferred to Juvenile Traf. Court	Military Authority	Referred Community Services	Dept. of Public Social Serv.	Counseled & Released/Action Suspd	Exonerated		Proved to be Adult	Mental Health	Application Pre-Filing Invest.
					Insufficient Evidence	Innocent			
-	-	-	-	1	1	-	-	-	-
-	-	1	-	5	13	8	-	-	2
-	-	46	4	64	88	32	6	-	30
1	-	23	4	50	81	13	3	-	20
-	-	311	9	569	207	71	20	11	245
-	1	249	30	562	119	43	17	7	305
4	-	110	6	177	169	72	14	1	82
5	1	740	53	1428	678	239	60	19	684
5	-	33	5	85	21	7	7	1	63
-	-	4	-	31	1	3	3	-	3
-	-	-	-	4	3	-	-	-	4
-	-	26	-	53	41	25	3	1	40
-	1	26	1	82	20	13	5	-	34
-	-	8	1	27	4	-	1	1	-
-	-	15	4	13	-	3	1	3	6
-	-	1	-	-	1	-	-	-	-
2	1	938	19	626	171	33	21	359	291
3	-	35	1	123	7	6	2	-	64
-	-	27	5	101	8	-	12	2	40
-	-	7	-	17	8	5	-	-	11
-	-	46	4	44	11	6	-	2	24
-	-	3	-	5	10	1	1	-	4
52	-	3	-	3	1	-	2	-	2
169	-	18	1	22	7	5	-	-	13
22	-	162	15	825	316	54	19	3	236
-	-	1	-	9	-	-	-	-	-
-	-	-	11	5	-	-	-	-	8
-	-	12	151	42	25	1	2	-	18
2	-	61	35	761	34	16	13	9	79
255	2	1426	253	2878	689	178	92	381	940
260	3	2166	306	4306	1367	417	152	400	1624
-	-	-	-	3	-	-	-	-	4



TRAFFIC ACCIDENTS
AND
ENFORCEMENT

INJURY AND FATAL T/A'S

	Total - All Causes		Driving Under Influence		Speed		Signal Lights		
	No.	%	No.	%	No.	%	No.	%	
CENTRAL	Central	1139	4.0	100	8.8	96	8.4	345	30.3
	Hollenbeck	1044	3.7	206	19.7	112	10.7	85	8.1
	Northeast	978	3.4	176	18.0	161	16.5	41	4.2
	Newton	1227	4.3	153	12.5	155	12.6	167	13.8
	Rampart	2117	7.4	248	11.7	278	13.1	230	10.8
CB Total	6505	22.8	883	13.6	802	12.3	868	13.4	
SOUTH	Southwest	2122	7.4	251	11.8	291	13.7	167	7.9
	77th St.	1744	6.1	232	13.3	223	12.8	132	7.6
	Harbor	1111	3.9	138	12.4	143	12.9	69	5.9
	SB Total	4977	17.4	621	12.5	657	13.2	368	7.4
WEST	Hollywood	2524	8.8	279	11.1	163	6.5	215	8.6
	Venice	1681	5.9	165	9.8	185	11.0	122	7.3
	WLA	1945	6.8	134	6.9	405	20.8	113	5.9
	Wilshire	2286	8.0	176	7.7	366	16.0	226	9.9
	WB Total	8436	29.5	754	8.9	1119	13.2	676	8.0
VALLEY	Van Nuys	2338	8.2	303	13.0	256	10.9	174	7.5
	West Valley	2086	7.3	214	10.3	159	7.6	190	9.0
	Foothill	1495	5.2	271	18.1	211	14.1	98	6.5
	N. Hollywood	1486	5.2	185	12.4	353	23.8	143	9.7
	Devonshire	1254	4.4	116	9.3	260	20.7	100	8.0
	VB Total	8659	30.3	1089	12.6	1239	14.3	705	8.2
GRAND TOTAL	28577	100.0	3347	11.7	3817	13.4	2617	9.2	

BY CAUSE AND LOCATION

Stop Signs		Wrong Side of Street		R/W Driver - Left Turn		R/W Driver - Stop/Yield		R/W Driver - Other	
No.	%	No.	%	No.	%	No.	%	No.	%
3	0.3	15	1.3	110	9.7	30	2.6	30	2.6
28	2.7	26	2.5	135	12.9	52	5.0	41	3.9
21	2.1	44	4.5	85	8.7	58	5.9	34	3.5
42	3.4	41	3.3	138	11.2	74	6.0	43	3.5
38	1.8	52	2.5	273	12.9	147	6.9	85	4.0
132	2.0	178	2.7	741	11.4	361	5.5	233	3.6
61	2.9	84	4.0	230	10.8	154	7.3	121	5.7
50	2.9	58	3.3	172	9.9	98	5.6	98	5.6
48	4.3	45	4.1	121	10.9	95	8.6	36	3.2
159	3.2	187	3.8	523	10.5	347	7.0	255	5.1
64	2.5	85	3.4	304	12.0	153	6.1	97	3.8
38	2.3	36	2.1	197	11.7	90	5.4	83	4.9
47	2.4	77	4.0	224	11.5	161	8.3	88	4.5
69	3.0	54	2.4	284	12.4	186	8.1	102	4.5
218	2.6	252	3.0	1909	12.0	590	7.0	370	4.4
29	1.2	47	2.0	304	13.0	105	4.5	143	6.1
41	2.0	77	3.7	267	12.8	101	4.8	121	5.8
43	2.9	51	3.4	163	10.9	63	4.2	62	4.1
20	1.3	56	3.8	187	12.6	70	4.7	88	5.9
26	2.1	25	2.0	134	10.7	63	5.0	81	6.5
159	1.8	256	3.0	1055	12.2	402	4.6	495	5.7
668	2.3	873	3.1	3328	11.6	1700	5.9	1353	4.7

	R/W Ped.		Pedestrian Violation		Improper Turn		Following Too Close		
	No.	%	No.	%	No.	%	No.	%	
CENTRAL	Central	49	4.3	52	4.6	32	2.8	67	5.9
	Hollenbeck	45	4.3	80	7.7	11	1.1	49	4.7
	Northeast	32	3.3	71	7.3	17	1.7	42	4.3
	Newton	29	2.4	84	6.8	17	1.4	61	5.0
	Rampart	114	5.4	121	5.7	21	1.0	123	5.8
CB Total	269	4.1	408	6.3	98	1.5	342	5.3	
SOUTH	Southwest	48	2.3	134	6.3	19	0.9	134	6.3
	77th St.	37	2.1	121	6.9	22	1.3	119	6.8
	Harbor	23	2.1	65	5.9	11	1.0	65	5.9
	SB Total	108	2.2	320	6.4	52	1.0	318	6.4
WEST	Hollywood	114	4.5	102	4.0	48	1.9	112	4.4
	Venice	35	2.1	69	4.1	21	1.2	183	10.9
	WLA	52	2.7	47	2.4	25	1.3	164	8.4
	Wilshire	75	3.3	116	5.1	18	0.8	152	6.6
	WB Total	276	3.3	334	3.9	112	1.3	611	7.2
VALLEY	Van Nuys	47	2.0	67	2.9	29	1.2	161	6.9
	West Valley	44	2.1	63	3.0	25	1.2	108	5.2
	Foothill	18	1.2	64	4.3	19	1.3	36	2.4
	N. Hollywood	28	1.9	47	3.2	23	1.5	64	4.3
	Devonshire	15	1.2	41	3.3	18	1.4	68	5.4
	VB Total	152	1.8	282	3.3	114	1.3	437	5.0
GRAND TOTAL	805	2.8	1344	4.7	376	1.3	1708	6.0	

Unsafe Direction Change		Unsafe Back/Start		Other VC/MC Violations		Non-Applicable		Unknown	
No.	%	No.	%	No.	%	No.	%	No.	%
66	5.8	21	1.8	31	2.7	91	8.0	1	0.1
29	2.8	16	1.5	19	1.8	101	9.7	9	0.9
31	3.2	20	2.0	16	1.6	123	12.6	6	0.6
58	4.7	29	2.4	25	2.0	107	8.7	4	0.3
87	4.1	40	1.9	54	2.6	194	9.2	12	0.6
271	4.2	126	1.9	145	2.2	616	9.5	32	0.5
80	3.8	32	1.5	39	1.8	257	12.1	20	0.9
62	3.6	30	1.7	38	2.2	238	13.6	14	0.8
28	2.5	22	2.0	13	1.2	174	15.7	15	1.4
179	3.4	84	1.7	90	1.8	669	13.4	49	1.0
78	3.1	38	1.5	74	2.9	591	23.4	7	0.3
69	4.1	39	2.3	33	2.0	294	17.5	22	1.3
88	4.5	30	1.5	46	2.4	232	11.9	12	0.6
90	3.9	36	1.6	37	1.6	284	12.4	15	0.7
325	3.9	143	1.7	199	2.3	1401	16.6	56	0.7
87	3.7	46	2.0	56	2.4	460	19.7	24	1.0
58	2.8	40	1.9	39	1.9	508	24.4	31	1.5
37	2.5	25	1.7	30	2.0	288	19.3	16	1.1
68	4.6	25	1.7	27	1.8	88	5.9	14	0.9
28	2.2	14	1.1	23	1.8	224	17.9	18	1.4
278	3.2	150	1.7	175	2.0	1568	18.1	103	1.2
1044	3.7	503	1.8	600	2.1	4254	14.9	240	0.8

PROPERTY DAMAGE TRAFFIC ACCIDENTS

	Total - All Causes		Driving Under Influence		Speed		Signal Lights	
	No.	%	No.	%	No.	%	No.	%
CENTRAL								
Central	1585	4.3	132	8.3	121	7.6	223	14.1
Hollenbeck	1587	4.3	231	14.6	169	10.6	65	4.1
Northeast	1492	4.1	208	13.9	259	17.4	28	1.9
Newton	1472	4.0	217	14.7	208	14.1	87	5.9
Rampart	2995	8.2	325	10.9	362	12.1	110	3.7
CB Total	9131	24.9	1113	12.2	1119	12.3	513	5.6
SOUTH								
Southwest	2511	6.8	355	14.1	284	11.3	106	4.2
77th St.	1893	5.2	271	14.3	189	10.0	89	4.7
Harbor	1689	4.6	208	12.3	149	8.8	42	2.5
SB Total	6093	16.6	834	13.7	622	10.2	237	3.9
WEST								
Hollywood	2995	8.2	300	10.0	135	4.5	111	3.7
Venice	2335	6.4	223	9.6	258	11.0	74	3.2
WLA	2815	7.7	158	5.6	435	15.5	98	3.5
Wilshire	2496	6.8	207	8.3	337	13.5	109	4.4
WB Total	10641	29.1	888	8.3	1165	10.9	392	3.7
VALLEY								
Van Nuys	3099	8.4	336	10.8	264	8.5	127	4.1
West Valley	2212	6.0	211	9.5	143	6.5	99	4.5
Foothill	1958	5.3	279	14.2	266	13.6	63	3.2
N. Hollywood	2107	5.7	219	10.4	513	24.3	108	5.1
Devonshire	1482	4.0	115	7.8	198	13.4	50	3.4
VB Total	10858	29.4	1160	10.7	1384	12.7	447	4.1
GRAND TOTAL	36723	100.0	3995	10.9	4290	11.7	1589	4.3

	Improper Turn		Following Too Close	
	No.	%	No.	%
CENTRAL				
Central	85	5.4	69	4.2
Hollenbeck	27	1.7	44	2.8
Northeast	21	1.4	35	2.2
Newton	31	2.1	48	3.3
Rampart	56	1.9	97	3.5
CB Total	220	2.4	293	3.2
SOUTH				
Southwest	37	1.5	99	4.0
77th St.	23	1.2	83	4.2
Harbor	22	1.3	40	2.3
SB Total	82	1.3	222	3.6
WEST				
Hollywood	69	2.3	72	2.5
Venice	37	1.6	100	4.4
WLA	38	1.3	143	5.0
Wilshire	32	1.3	101	3.9
WB Total	176	1.7	416	3.9
VALLEY				
Van Nuys	43	1.4	115	3.9
West Valley	34	1.5	52	2.5
Foothill	25	1.3	52	2.5
N. Hollywood	25	1.2	40	2.0
Devonshire	24	1.6	60	4.0
VB Total	151	1.4	319	2.9
GRAND TOTAL	629	1.7	1250	3.4

BY CAUSE AND LOCATION

Stop Signs		Wrong Side of Street		R/W Driver- Lcft Turn		R/W Driver - Stop/Yield		R/W Driver - Other	
No.	%	No.	%	No.	%	No.	%	No.	%
5	0.3	31	2.0	85	5.4	32	2.0	46	2.9
15	0.9	92	5.8	98	6.2	51	3.2	36	2.3
19	1.3	86	5.8	58	3.9	37	2.5	32	2.1
16	1.1	42	2.9	89	6.0	48	3.3	24	1.6
28	0.9	145	4.8	196	6.5	136	4.5	79	2.6
83	0.9	396	4.3	526	5.8	304	3.3	217	2.4
32	1.3	141	5.6	152	6.1	80	3.2	79	3.1
24	1.3	95	5.0	112	5.9	63	3.3	73	3.9
40	2.4	82	4.9	102	6.0	88	5.2	55	3.3
96	1.6	318	5.2	366	6.0	231	3.8	207	3.4
34	1.1	131	4.4	152	5.1	115	3.8	107	3.6
30	1.3	68	2.9	136	5.8	71	3.0	54	2.3
30	1.1	140	5.0	185	6.6	148	5.3	136	4.8
36	1.4	89	3.6	189	7.6	141	5.6	78	3.1
130	1.2	428	4.0	662	6.2	475	4.5	375	3.5
20	0.6	108	3.5	192	6.2	77	2.5	125	4.0
21	0.9	95	4.3	136	6.1	65	2.9	90	4.1
21	1.1	117	6.0	117	6.0	53	2.7	50	2.6
21	1.0	71	3.4	110	5.2	48	2.3	83	3.9
11	0.7	51	3.4	114	7.7	49	3.3	69	4.7
94	0.9	442	4.1	669	6.2	292	2.7	417	3.8
403	1.1	1584	4.3	2223	6.1	1302	3.5	1216	3.3

Unsafe Direction Change		Unsafe Back/Start		Other VC/MC Violations		Non-Applicable		Unknown	
No.	%	No.	%	No.	%	No.	%	No.	%
219	13.8	117	7.4	39	2.5	377	23.8	4	0.3
116	7.3	110	6.9	40	2.5	491	31.0	2	0.1
50	3.4	106	7.1	36	2.4	511	34.3	6	0.4
119	8.1	124	8.4	29	2.0	387	26.3	3	0.2
187	6.2	259	8.6	112	3.7	900	30.0	3	0.1
691	7.6	716	7.8	256	2.8	2666	29.2	18	0.2
163	6.5	179	7.1	45	1.8	757	30.1	2	0.1
106	5.6	109	5.8	30	1.6	625	33.1	1	0.1
102	6.0	110	6.5	35	2.1	614	36.4	-	-
371	6.1	398	6.5	110	1.8	1996	32.9	3	-
162	5.4	175	5.8	96	3.2	1333	44.5	3	0.1
136	5.8	150	6.4	42	1.8	948	40.6	8	0.3
173	6.1	219	7.8	77	2.7	832	29.6	3	0.1
176	7.1	162	6.5	39	1.6	798	32.0	2	0.1
647	6.1	706	6.6	254	2.4	3911	36.8	16	0.2
230	7.4	196	6.3	60	1.9	1201	38.7	5	0.2
92	4.2	137	6.2	27	1.2	1007	45.5	3	0.1
80	4.1	105	5.4	38	1.9	687	35.1	5	0.3
186	8.8	176	8.4	27	1.3	478	22.6	2	0.1
68	4.6	68	4.6	18	1.2	582	39.3	5	0.3
656	6.0	682	6.3	170	1.6	955	36.4	20	0.2
2365	6.4	2502	6.8	790	2.2	12528	34.1	57	0.2

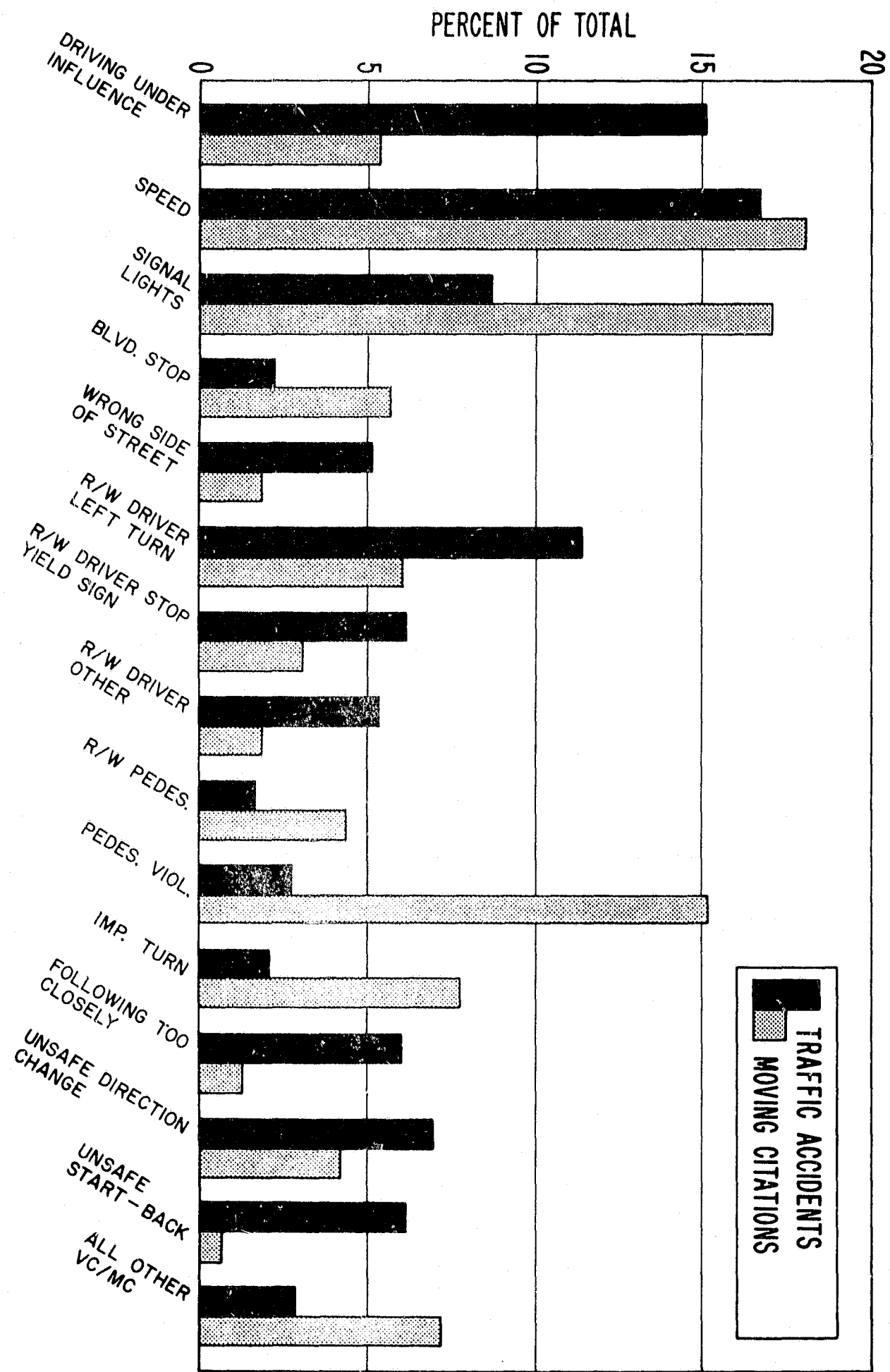

MOVING CITATIONS COMPARED WITH TRAFFIC ACCIDENTS - 1975

PERSONNEL
AND
EQUIPMENT

SWORN PERSONNEL INJURED ON DUTY/SICK

BY DEPLOYMENT PERIOD

Deployment Period No.	Date Ending	Personnel Deployed	IOD Cases		IOD Days		Sick Cases		Sick Days	
			This DP	Yr. to date	This DP	Yr. to date	This DP	Yr. to date	This DP	Yr. to date
1	1-18-75	7411	349	349	2691	2691	928	928	2874	2874
2	2-15-75	7456	414	763	2898	5539	1022	1950	2655	5529
3	3-15-75	7458	452	1215	2874	8463	737	2687	1823	7352
4	4-12-75	7490	401	1616	2785	11248	733	3420	2009	9361
5	5-10-75	7460	380	1996	2966	14214	666	4086	1676	11037
6	6-7-75	7430	339	2335	2834	17048	582	4668	1673	12710
7	7-5-75	7366	333	2668	3375	20423	515	5183	1143	13853
8	8-2-75	7394	331	2999	3060	23483	474	5657	1337	15190
9	8-30-75	7429	451	3450	3152	26635	535	6192	1727	16917
10	9-27-75	7508	308	3758	3051	29686	565	6757	1511	18428
11	10-25-75	7530	393	4151	3047	32733	641	7398	1901	20329
12	11-22-75	7512	440	4591	3015	36348	697	8095	2150	22479
13	12-20-75	7506	391	4982	3622	39970	731	8826	1892	24371

COMPENSATION PAID IN HOURS

For Time Worked	14943568
For Vacation Time	975280
For Military and Special Leave Time	23122
For IOD Time	331599
For Sick Time	203405
Total Compensation Paid	16476974

SICK/IOD DATA

Average No. of Sworn Employees	7458
Hours Worked per Sworn Employee	2004
Number of Sick Days per Sworn Employee	3.4
Number of IOD Days per Sworn Employee	5.6
Percentage Payroll Paid For Sick Days Off	1.2%
Percentage Payroll Paid For IOD Days Off	2.0%

SWORN PERSONNEL INCREASE/DECREASE

CANDIDATES PROCESSED	
Written	
Waived	460
Took Exam	529
Failed	157
Passed	372
Oral (Incls. carry-over from previous written)	
Took Exam	989
Failed	126
Passed	863
Medical (Incls. Reexaminations)	
Took Exam	1065
Failed	367
Passed	698
Passed Appeals	193
Personality Inventory (Incls. carry-over from previous exams)	
Took Exam	592
Failed	98
Passed	517
Declined Position (Incls. those declining to later classes)	115
Unsatisfactory Background	347
Entered Academy	426
Failed to Complete Academy	
Terminated	4
Resigned	67
Graduated from Academy (Incls. 1975 graduates who entered in 1974-- Excls. those entering in 1975 who will not graduate until 1976)	555

RETURNED TO DUTY	
Reinstated from Disability	1
Reappointed	15
Reactivated from Retirement	1
Total	17

	Total	Resigned		Terminated		Retired		Died
		Reg.	Prob.	Reg.	Prob.	Serv.	Disab.	
		Chief of Police						
Deputy Chief II	2					2		
Deputy Chief I								
Commander	1					1		
Captain III	3					3		
Captain II	1						1	
Captain I	2					2		
Lieutenant II	3					3		
Lieutenant I	8					8		
Investigator III	37					37		
Investigator II	28			1		25	2	
Investigator I	5	1		1		1	2	
Sergeant II	12					11	1	
Sergeant I	31			2		19	6 4	
Police Officer III	36	7		2		15	10 2	
Police Officer II	95	26		7		40	18 4	
Police Officer I	112	3	96	1	12			
Total	376	37	96	14	12	167	40 10	
Separations for disciplinary reasons						26		
Separations for non-disciplinary reasons						350		

RECAP	
Entered Academy (426)	
+ Return to Duty (17)	443
- Separations from LAPD	376
NET INCREASE	67

TRAINING DIVISION CURRICULA

AT ACADEMY	No. Classes	Total Attending	Total Days Instruction	Total Student Man-Days	EXTERNAL CIVILIAN TRAINING PROGRAMS (Continued)	No. of Programs	Total Attending	Total Days Instruction	Total Student Man-Days
Regular Curricula									
Recruit Officers	8	446	800	44600	Alcohol Referral	2	4	2	4
Police Officer In-Service-Course I	11	166	55	830	Custodial Engineering I School	4	70	15	262
Sergeant	4	96	100	2400	Affirmative Action Cultural Awareness	11	254	11	254
Team Policing Leadership	8	164	24	492	Consolidated Video Systems Training Seminar	1	1	2	2
Juvenile Procedures	13	280	39	440	Clerical Supervisory Development	1	4	3	12
Vice	4	116	20	580	Diagnostic Testing for ESL and Basic Skills	1	5	1	5
Accident Investigation	4	95	12	285	Certification Interview Training	1	7	1	10
Police Reserve Corps	2	183	77	7091	Standardization of Orientation Classes	1	1	0	0
Investigator	7	164	105	2460	Successful Middle Management	1	2	3	6
Driver Training	33	193	66	388	Junior Administrative Assistant Training	1	11	4	44
Conversational Spanish	2	22	10	110	Civil Service Rules	1	3	1	4
Basic Civilian Supervisory	3	70	15	350	Total - External Civilian Training Programs	36	381	67	657
Motor Officers	1	14	15	210					
Municipal Jail/Property Procedures (40 Hrs.)	1	12	5	60	MANAGEMENT DEVELOPMENT PROGRAMS				
Civilian Orientation (4 Hrs.)	6	408	3	204	Internal				
Civilian Orientation (8 Hrs.)	6	190	6	190	Lieutenants Schools	2	39	30	585
Tort Liability	12	209	12	209	Captains School	1	18	10	180
Total-Regular Curricula	125	2828	1364	61297	Criminal Justice Interdisciplinary Institutes	4	158	8	316
					Team Management Seminars	5	97	15	291
New Curricula					Team Policing Management Effectiveness Seminars	4	78	12	234
Sergeant In-Service	5	49	25	245	Board of Rights Seminars	5	109	2	54
Crime Prevention Seminar	3	51	6	102	Total - Management Development, Internal Programs	21	499	77	1660
Homicide School	1	23	4	92					
Jail Operations/Property Procedures (80 Hrs.)	3	63	21	441	External				
Administrative Aide	1	21	10	210	Collective Negotiation	1	1	3	3
Total-New Curricula	13	207	66	1090	Traffic Program Management Institute	4	15	28	105
					Jail Management Course	2	3	14	21
GRAND TOTAL Training Activities	138	3035	1430	62387	Research Design Seminar	1	5	3	15
					Delinquency Control Institute	1	2	40	80
Firearm Qualification					P. E. R. T. School	3	5	9	15
Revolver Qualification		Months Open	Total Qualifiers		Training Management Course	1	1	10	10
Shotgun Qualification		10	65361		Juvenile Justice Update	1	3	5	15
Total - Firearm Qualifications		2	16152		School Resource Officers Course	1	1	3	3
		12	81513		Advanced Auto Theft Investigators Institute	1	2	5	10
					Criminal Liability Under AB-150	1	3	1	3
EXTERNAL CIVILIAN TRAINING PROGRAMS	No. of Programs	Total Attending	Total Days Instruction	Total Student Man-Days	Robbery Investigators Association Seminar	1	20	2	40
Dynamic Oral Presentations	1	1	1	1	Emergency Preparedness Commission Seminar	1	2	1	2
Relaxation Training to Reduce Anxiety and Tension	1	1	1	1	Turbine Engine Familiarization School	1	1	3	3
California State Psychological Papers	1	2	4	3	Homicide Investigators Seminar	1	12	2	24
Environmental Impact Report	1	1	1	1	Emergency Service Personnel Health and Fitness Program	1	3	2	6
Current Trends in Law and the Environment	1	1	2	2					
Communication Workshop	1	1	3	3					
Art of Dictation	1	1	1	1					
Conference on Behavior Modifications	1	1	3	3					
Recent Advances in Job Analysis	1	4	2	8					
Communications for Results	1	1	1	1					
FBI Advanced Latent Fingerprints	1	5	5	25					

MANAGEMENT DEVELOPMENT PROGRAM (Continued)	No. of Programs	Total Attending	Total Days Instruction	Total Student Man-Days
External				
Symposium on Labor Relations for Government Managers	3	7	6	14
Chemical Agents Instructors Course	1	2	2	4
Warrant Officer Association Workshop	1	5	1	5
Cardiopulmonary Instructor Training Course	1	2	2	4
Officer Survival Internal Security Course	10	19	60	114
Civil Emergency Management Course	7	9	42	54
FBI National Academy	4	7	216	378
National Homicide Institute	1	1	4	4
Managerial Policy Institute	1	2	-	-
Western Systems Conference	1	2	1	2
Collective Bargaining Law in Public Education	1	1	2	2
Security and Privacy in Criminal Justice	1	1	2	2
Mini-Course on Cal Osha	1	1	1	1
Topics in Affirmative Action	1	11	1	11
Crime Specific Burglary Prevention Seminar	1	1	3	3
Economic Crime Investigation Course	1	1	10	10
Organized Crime Analysis of Urban Terrorist Activity	1	2	10	10
Specialized Surveillance Equipment Course	1	1	3	3
Total - Management Development, External Programs	60	134	497	986
Other Management Development Programs				
John Motley Morehead Foundation Internship	1	2	40	-
CORO Foundation Internship	1	2	12	-
Edward M. Davis Law Scholarship	1	1	-	-
Thomas Reddin Law Scholarship	1	1	-	-
Total - Management Development, Other Programs	4	6	52	0
GRAND TOTAL - Management Development Programs	85	659	626	2646

AUTOMOTIVE EQUIPMENT

BY TYPE AND LOCATION OF ASSIGNMENT

	TOTAL	SEDANS		WAGONS		M/C's		MISCELLANEOUS							
		Blk. & Wh.	Plain	S/W	Patrol	2 Wheel	3 Wheel	3 Wheel Scooter	Bus	Jeep	Bomb Truck	Other Trucks	Comm's. Trailer	Water Trailer	Other Trailer
POLICE COMMISSION	2		2												
CHIEF OF POLICE	19		19												
OFFICE OF ADMINISTRATIVE SERVICES	1		1												
Technical Services Bureau	375	106	142	1	2	60	6		7			51			
Planning & Fiscal Bureau	22	1	21												
Personnel & Training Bureau	54	19	28	2					1			4			
O. A. S. TOTAL	452	126	192	3	2	60	6		8			55			
OFFICE OF SPECIAL SERVICES	119		119												
Bureau of Special Investigation	150		141		1	1						7			
O. S. S. TOTAL	269		260		1	1						7			
OFFICE OF OPERATIONS	10		10												
Headquarters Bureau	5		5												
Uniformed Services Group	18	5	111	3	1	47						16	1		
Investigative Services Group	137		133	1								3			
O. H. B. Total	336	5	259	4	1	47						19	1		
Central Bureau	3		3												
Areas	8		8												
Uniformed Divisions	329	119	29	6	4	85	85		1						
Investigative Divisions	109		109												
C. B. Total	449	119	149	6	4	85	85		1						
South Bureau	3		3												
Areas	6		6												
Uniformed Divisions	285	139	19	3	1	92	27					4			
Investigative Divisions	105	1	104												
S. B. Total	399	140	132	3	1	92	27					4			
West Bureau	4		4												
Areas	4		4												
Uniformed Divisions	352	156	32	4	1	105	51		1	2					
Investigative Divisions	113	1	112												
W. B. Total	473	157	152	4	1	105	51		1	2					
Valley Bureau	19		16				3								
Areas	9		9												
Uniformed Divisions	322	163	25	5		97	30			2					
Investigative Divisions	104	3	101												
V. B. Total	454	166	151	5		100	30			2					
O. O. TOTAL	2111	587	843	22	7	429	193		2	4		23	1		
GRAND TOTAL	2853	713	1316	25	10	490	199		10	4		85	1		

END

7 11/23/1961