

NCJRS

This microfiche was produced from documents received for inclusion in the NCJRS data base. Since NCJRS cannot exercise control over the physical condition of the documents submitted, the individual frame quality will vary. The resolution chart on this frame may be used to evaluate the document quality.

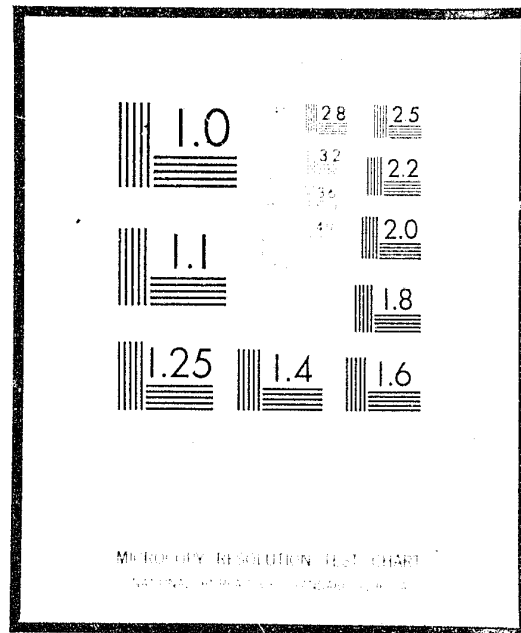

Microfilming procedures used to create this fiche comply with the standards set forth in 41CFR 101-11.504

Points of view or opinions stated in this document are those of the author(s) and do not represent the official position or policies of the U.S. Department of Justice.

U.S. DEPARTMENT OF JUSTICE
 LAW ENFORCEMENT ASSISTANCE ADMINISTRATION
 NATIONAL CRIMINAL JUSTICE REFERENCE SERVICE
 WASHINGTON, D.C. 20531

Date filmed

4/15/76

ADMISSIONS TO JUVENILE INSTITUTIONS CALENDAR 1974



DEPARTMENT OF HEALTH AND SOCIAL SERVICES
 DIVISION OF CORRECTIONS
 BUREAU OF PLANNING, DEVELOPMENT, AND RESEARCH
 MADISON, WISCONSIN 53701

32011

STATISTICAL BULLETIN C-51

JANUARY 1976

JUVENILES ADMITTED TO
DIVISION OF CORRECTIONS JUVENILE INSTITUTIONS
IN 1974

STATE OF WISCONSIN

This bulletin contains descriptive information pertaining to juveniles admitted to Wisconsin's juvenile correctional institutions during calendar year 1974.

Tables A-D report selected characteristics of new admissions and re-admissions for the period 1970-1974. Table E reports selected characteristics for new admissions (state probation violator) for 1973 and 1974. Information relating to 1974 admissions only is presented in Tables 1-13.

DEPARTMENT OF HEALTH AND SOCIAL SERVICES
Manuel Carballo, Secretary

DIVISION OF CORRECTIONS
Fred W. Hinckle, Acting Administrator

Table A
Selected Characteristics for
New Admitted Boys
1970-1974

Characteristics	By Year				
	1970	1971	1972	1973	1974
Median age on admission	16.0	16.1	16.1	16.3	16.2
Median grade completed	9.0	9.2	9.3	9.2	9.3
Percent non-white	30.5	25.1	28.6	21.6	25.7
Percent with major delinquent act of truancy	7.0	6.6	3.5	2.2	6.3
Percent involved with two or more companions	41.5	40.8	40.7	41.7	47.7
Percent with prior official probation experience	84.6	83.2	84.9	84.1	81.2
Percent functioning at below normal intelligence level	42.3	35.2	38.3	33.7	39.1
Total number of new admitted boys	831	618	489	559	603

BUREAU OF PLANNING, DEVELOPMENT, AND RESEARCH
Paul H. Kusuda, Director
Perry C. Baker, Chief, Research and Evaluation Section
Theodore H. Johnson, Chief, Planning and Information Section

New admissions for boys continued to increase (8.7% in 1974, 14% in 1973) from a five year low in 1972 when "community corrections" and "intervention" were popular concepts.

Table B
Selected Characteristics of
New Admitted Girls
1970-1974

Characteristics	By Year				
	1970	1971	1972	1973	1974
Median age on admission	15.8	15.9	15.8	15.7	16.2
Median grade completed	9.1	9.1	9.2	9.2	9.5
Percent non-white	39.5	37.9	23.9	22.8	37.3
Percent with major delinquent act of truancy	16.8	17.2	10.6	10.9	1.3
Percent involved with two or more companions	27.4	28.8	20.4	37.6	31.2
Percent with prior official probation experience	78.5	81.3	95.6	95.1	84.4
Percent functioning at below normal intelligence level	35.1	26.3	12.4	16.9	14.3
Total number of new admitted girls	256	198	113	101	77

New admissions for girls decreased 31% in 1974 as compared with 1973. This reflects a five year trend in the Wisconsin Juvenile Justice System of not institutionalizing girls for truancy and running away, girls' primary methods of anti-social behavior.

Table C
Selected Characteristics of
Juvenile Male Readmissions from Aftercare
1970-1974

Characteristics	By Year				
	1970	1971	1972	1973	1974
Median age on readmission	16.7	16.7	16.7	16.8	16.9
Percent non-white	40.9	41.3	38.2	32.9	30.5
Percent with major reason for return of poor school adjustment	7.5	7.9	3.5	1.7	2.4
Total number of juvenile male readmissions from aftercare	970	675	319	240	207

Male readmissions decreased 16% from 1973. While the rate of readmissions has declined since 1970, it is interesting to note that the average "total" length of stay for boys has remained about the same. When the juvenile institutions were overcrowded (late 60's, early 70's) boys stayed at the juvenile institutions for about one school semester, but were usually readmitted for another semester stay, for a total of about 10-11 months. As population pressures decreased, the average length of stay approached two consecutive semesters, for no increase in total time in the institutions, but readmissions decreased markedly.

Table D
Selected Characteristics of
Juvenile Female Readmissions from Aftercare
1970-1974

Characteristics	By Year				
	1970	1971	1972	1973	1974
Median age on readmission	16.6	16.5	16.2	16.3	16.6
Percent non-white	50.5	50.0	47.6	47.6	23.6
Percent with major reason for return of poor school adjustment	9.4	4.9	4.8	2.4	2.9
Total number of juvenile female readmissions from aftercare	202	144	63	42	34

Female readmissions decreased 23% from 1973. The same factors, as described for the boys above, applies for the girls also.

Table E
Selected Characteristics of
New Admitted State Probation Violators
Boys and Girls
1973-1974

Characteristics	Boys		Girls	
	1973	1974	1973	1974
Median age on admission	16.4	16.3	15.9	16.5
Median grade completed	9.5	9.3	9.4	9.5
Percent non-white	27.2	20.4	36.8	20.0
Percent with major delinquent act of truancy	-	-	2.6	-
Percent involved with two or more companions	36.4	16.7	23.7	33.3
Percent functioning at below normal intelligence level	27.3	39.1	28.9	-
Total number of new admitted state probation violators	22	54	38	15

Since the above category of admissions has been in existence for only two years, no historical description is possible.

Prepared by: Tom Hieb, Research Analyst
Bureau of Planning, Development, and Research
Division of Corrections
P.O. Box 669
Madison, Wisconsin 53701

Table 1
Admissions to Wisconsin Juvenile Correctional Institutions
Type of Admission
January 1-December 31, 1974

Type of Admission	Boys						Girls					
	Number			Percent			Number			Percent		
	Total	Milwaukee	All Other Counties	Total	Milwaukee	All Other Counties	Total	Milwaukee	All Other Counties	Total	Milwaukee	All Other Counties
<u>Total</u>	<u>968</u>	<u>324</u>	<u>644</u>	<u>100.0</u>	<u>100.0</u>	<u>100.0</u>	<u>180</u>	<u>35</u>	<u>145</u>	<u>100.0</u>	<u>100.0</u>	<u>100.0</u>
New Admission	608	198	410	62.8	61.1	63.6	77	17	60	42.8	48.6	41.3
New Admission, state probation violator	54	16	38	5.6	4.9	5.9	15	2	13	8.3	5.7	9.0
Return from aftercare	207	75	132	21.4	23.2	20.5	34	6	28	18.9	17.1	19.3
Return from after-care pending hearing	68	35	33	7.0	10.8	5.1	15	4	11	8.3	11.4	7.6
Return from probation pending hearing	1	-	1	0.1	-	0.2	7	1	6	3.9	2.9	4.1
Return for replacement from probation	3	-	3	0.3	-	0.5	5	-	5	2.8	-	3.5
Return for replacement from aftercare	27	-	27	2.8	-	4.2	27	5	22	15.0	14.3	15.2

Table 5
New Admissions to Wisconsin Juvenile Correctional Institutions
Race and Type of Admission
January 1-December 31, 1974

Race	Boys						Girls					
	New Admission			New Admission			New Admission					
	Total	Milwaukee	All Other Counties	Total	Milwaukee	All Other Counties	Total	Milwaukee	All Other Counties			
<u>Number</u>	<u>608</u>	<u>198</u>	<u>410</u>	<u>54</u>	<u>16</u>	<u>38</u>	<u>77</u>	<u>17</u>	<u>60</u>	<u>15</u>	<u>2</u>	<u>13</u>
White	446	93	353	43	7	36	56	5	51	12	-	12
White (Mexican origin)	6	2	4	-	-	-	21	12	2	3	2	-
Non-white	156	103	53	11	9	2	16	12	4	2	2	1
Black	130	99	31	9	9	-	5	-	5	-	-	-
Native American (Indian)	26	4	22	2	-	-	-	-	-	-	-	-
Other	-	-	-	-	-	-	-	-	-	-	-	-
<u>Percent</u>	<u>100.0</u>	<u>100.0</u>	<u>100.0</u>	<u>100.0</u>	<u>100.0</u>	<u>100.0</u>	<u>100.0</u>	<u>100.0</u>	<u>100.0</u>	<u>100.0</u>	<u>100.0</u>	<u>100.0</u>
White	73.3	47.0	86.0	79.6	43.8	94.7	72.7	29.4	85.0	80.0	-	92.3
White (Mexican origin)	1.0	1.0	1.0	-	-	-	27.3	70.6	15.0	20.0	100.0	7.7
Non-white	25.7	52.0	13.0	20.4	56.2	5.3	20.8	70.6	6.7	13.3	100.0	-
Black	21.4	50.0	7.6	16.7	56.2	-	6.5	-	8.3	6.7	-	7.7
Native American (Indian)	4.3	2.0	5.4	3.1	-	-	-	-	-	-	-	-
Other	-	-	-	-	-	-	-	-	-	-	-	-

Table 5
Readmissions from After-care to Wisconsin Juvenile Correctional Institutions
Race
January 1-December 31, 1974

Race	Boys						Girls					
	Number			Percent			Number			Percent		
	Total	Milwaukee	All Other Counties	Total	Milwaukee	All Other Counties	Total	Milwaukee	All Other Counties	Total	Milwaukee	All Other Counties
<u>Total</u>	<u>207</u>	<u>75</u>	<u>132</u>	<u>100.0</u>	<u>100.0</u>	<u>100.0</u>	<u>34</u>	<u>6</u>	<u>28</u>	<u>100.0</u>	<u>100.0</u>	<u>100.0</u>
White	144	11	103	69.5	54.7	78.0	26	4	22	76.4	66.7	78.6
White (Mexican origin)	-	-	-	-	-	-	-	-	-	-	-	-
Non-white	63	34	29	30.5	45.3	22.0	8	2	6	23.6	33.3	21.4
Black	49	31	18	23.7	41.3	13.7	4	2	2	11.8	33.3	7.1
Native American (Indian)	14	3	11	6.8	4.0	8.3	4	-	4	11.8	-	14.3
Other	-	-	-	-	-	-	-	-	-	-	-	-

Table 7
New Admissions to Wisconsin Juvenile Correctional Institutions
Type of Admission and Major Delinquent Act Just Before Admission
January 1-December 31, 1974

Major Delinquent Act Just Before Admission	Boys						Girls					
	New Admission			New Admission State Probation Violator			New Admission State Probation Violator					
	Total	Milwaukee	All Other Counties	Total	Milwaukee	All Other Counties	Total	Milwaukee	All Other Counties			
Number	608	198	410	54	16	38	77	17	60	15	2	13
Aggravated assault	15	8	7	2	-	2	3	-	3	-	-	-
Sex misconduct	9	6	3	1	-	1	6	2	4	-	-	-
Auto theft	139	49	90	18	5	13	5	1	4	1	-	1
Burglary, unlawful entry	209	61	148	12	3	9	5	-	1	-	-	2
Vandalism	8	-	8	-	-	-	1	-	-	-	-	-
Other theft	72	15	57	12	2	10	20	7	13	2	-	-
Uncontrollable	14	5	9	1	-	1	3	-	3	-	-	6
Truant	2	-	2	-	-	-	1	-	1	-	-	-
Running away	5	4	1	5	4	-	6	2	4	-	-	-
Drinking	5	-	5	-	-	-	1	-	1	-	-	4
Carelessness or mischief	-	-	-	-	-	1	25	4	21	-	-	-
Other	-	-	80	3	2	-	-	-	-	-	-	-
None recorded	130	50	-	-	-	-	-	-	-	-	-	-
Percent	100.0	100.0	100.0	100.0	100.0	100.0	100.0	100.0	100.0	100.0	100.0	100.0
Aggravated assault	2.5	4.0	1.7	3.7	-	-	3.9	-	5.0	-	-	-
Sex misconduct	1.5	3.0	0.7	1.9	-	2.6	7.8	11.8	6.7	-	-	-
Auto theft	22.9	24.8	22.0	33.3	31.2	34.3	6.5	5.9	6.7	6.7	-	7.7
Burglary, unlawful entry	34.4	30.8	36.1	22.2	18.8	23.7	6.5	5.9	6.7	-	-	15.4
Vandalism	1.3	-	2.0	-	-	-	1.3	-	1.7	-	-	-
Other theft	11.8	7.6	13.9	22.2	12.5	26.3	26.0	41.2	21.4	13.3	-	-
Uncontrollable	2.3	2.5	2.2	1.9	-	2.6	3.9	-	5.0	-	-	-
Truant	0.3	-	0.5	-	-	-	1.3	-	1.7	-	-	46.1
Running away	0.8	2.0	0.2	9.3	25.0	2.6	7.8	11.8	6.7	40.0	-	-
Drinking	0.8	-	1.2	-	-	-	1.3	-	1.7	-	-	-
Carelessness or mischief	-	-	-	-	-	-	1.3	-	1.7	-	-	-
Other	21.4	25.3	19.5	5.5	12.5	2.6	32.4	23.4	35.0	40.0	100.0	30.8
None recorded	-	-	-	-	-	-	-	-	-	-	-	-

Table 8
Readmissions from Aftercare to Wisconsin Juvenile Correctional Institutions
Major Reason for Return from Aftercare
January 1-December 31, 1974

Major Reason for Return	Boys						Girls					
	Number			Percent			Number			Percent		
	Total	Milwaukee	All Other Counties	Total	Milwaukee	All Other Counties	Total	Milwaukee	All Other Counties	Total	Milwaukee	All Other Counties
Total	207	75	132	100.0	100.0	100.0	34	6	28	100.0	100.0	100.0
Absconding or running away	27	6	21	13.0	7.9	15.9	24	5	19	70.7	83.3	67.8
Law violation	155	63	92	74.9	84.0	69.7	5	1	4	14.7	16.7	14.3
Behavior problem at parental or relative home	1	-	1	0.5	-	0.7	1	-	1	2.9	-	3.6
Behavior problem in foster home	7	2	5	3.4	2.7	3.8	1	-	1	2.9	-	3.6
Poor school adjustment	5	2	3	2.4	2.7	2.3	1	-	1	2.9	-	3.6
Other	12	2	10	5.8	2.7	7.6	2	-	2	5.9	-	7.1

Table 9
New Admissions to Wisconsin Juvenile Correctional Institutions
Type of Admission and Companions Involved in Delinquency
January 1-December 31, 1974

Companions in Delinquency	Boys						Girls					
	New Admission			New Admission State Probation Violator			New Admission			New Admission State Probation Violator		
	Total	Milwaukee	All Other Counties	Total	Milwaukee	All Other Counties	Total	Milwaukee	All Other Counties	Total	Milwaukee	All Other Counties
Number	608	198	410	54	16	38	77	17	60	15	2	13
None	146	43	103	15	5	10	26	8	18	5	1	4
One	172	53	119	30	9	21	27	4	23	5	-	5
Two or more	290	102	188	9	2	7	24	5	19	5	1	4
Percent	100.0	100.0	100.0	100.0	100.0	100.0	100.0	100.0	100.0	100.0	100.0	100.0
None	24.0	21.7	25.1	27.8	31.3	26.3	33.8	47.1	30.0	33.3	50.0	30.8
One	28.3	26.8	29.0	55.5	56.2	55.3	35.0	23.5	38.3	33.3	-	38.4
Two or more	47.7	51.5	45.9	16.7	12.5	18.4	31.2	29.4	31.7	33.3	50.0	30.8

Table 7

Table 10

New Admissions to Wisconsin Juvenile Correctional Institutions
Type of Admission and Prior Official Probation Experience
January 1-December 31, 1974

Prior Official Probation Experience	Boys						Girls					
	New Admission			New Admission State Probation Violator			New Admission			New Admission State Probation Violator		
	Total	Milwaukee	All Other Counties	Total	Milwaukee	All Other Counties	Total	Milwaukee	All Other Counties	Total	Milwaukee	All Other Counties
<u>Number</u>	<u>608</u>	<u>198</u>	<u>410</u>	<u>54</u>	<u>16</u>	<u>38</u>	<u>77</u>	<u>17</u>	<u>60</u>	<u>15</u>	<u>2</u>	<u>13</u>
None recorded	114	36	78	-	-	-	12	-	12	-	-	-
State Department of Health and Social Services	57	27	30	40	14	26	10	6	4	12	2	10
County welfare agency	213	47	166	3	-	3	33	4	29	2	-	2
Private child welfare agency	5	1	4	-	-	-	1	-	1	-	-	-
Parent or relative	1	-	1	-	-	-	-	-	-	-	-	-
Juvenile court worker	213	85	128	9	1	8	21	7	14	1	-	1
Other	5	2	3	2	1	1	-	-	-	-	-	-
<u>Percent</u>	<u>100.0</u>	<u>100.0</u>	<u>100.0</u>	<u>100.0</u>	<u>100.0</u>	<u>100.0</u>	<u>100.0</u>	<u>100.0</u>	<u>100.0</u>	<u>100.0</u>	<u>100.0</u>	<u>100.0</u>
None recorded	18.8	18.2	19.0	-	-	-	15.6	-	20.0	-	-	-
State Department of Health and Social Services	9.4	13.6	7.3	74.0	87.4	68.4	13.0	35.3	6.7	80.0	100.0	76.9
County welfare agency	35.0	23.7	40.6	5.6	-	7.9	42.9	23.5	48.3	13.3	-	15.4
Private child welfare agency	0.8	0.5	1.0	-	-	-	1.3	-	1.7	-	-	-
Parent or relative	0.2	-	0.2	-	-	-	-	-	-	-	-	-
Juvenile court worker	35.0	43.0	31.2	16.7	6.3	21.1	27.2	41.2	23.3	6.7	-	7.7
Other	0.8	1.0	0.7	3.7	6.3	2.6	-	-	-	-	-	-

Table 11

New Admissions to Wisconsin Juvenile Correctional Institutions
Type of Admission and Prior Agency Experience Other Than Probation
January 1-December 31, 1974

Prior Agency Experience Other Than Probation	Boys						Girls					
	New Admission			New Admission State Probation Violator			New Admission			New Admission State Probation Violator		
	Total	Milwaukee	All Other Counties	Total	Milwaukee	All Other Counties	Total	Milwaukee	All Other Counties	Total	Milwaukee	All Other Counties
<u>Number</u>	<u>608</u>	<u>198</u>	<u>410</u>	<u>54</u>	<u>16</u>	<u>38</u>	<u>77</u>	<u>17</u>	<u>60</u>	<u>15</u>	<u>2</u>	<u>13</u>
None recorded	340	116	224	23	3	20	34	9	25	9	1	8
Child guidance clinic	56	10	46	6	-	6	7	-	7	1	-	1
Public child welfare agency	99	29	70	10	2	8	20	5	15	4	-	4
Private child welfare agency	29	10	19	5	4	1	5	2	3	1	1	-
Combination of any two of the above items	66	29	37	8	7	1	7	-	7	-	-	-
Other	18	4	14	2	-	2	4	1	3	-	-	-
<u>Percent</u>	<u>100.0</u>	<u>100.0</u>	<u>100.0</u>	<u>100.0</u>	<u>100.0</u>	<u>100.0</u>	<u>100.0</u>	<u>100.0</u>	<u>100.0</u>	<u>100.0</u>	<u>100.0</u>	<u>100.0</u>
None recorded	55.8	58.6	54.7	42.6	18.7	52.6	44.1	52.9	41.6	60.0	50.0	61.5
Child guidance clinic	9.2	5.0	11.2	11.1	-	15.8	9.1	-	11.7	6.7	-	7.7
Public child welfare agency	16.3	14.7	17.1	18.5	12.5	21.1	26.0	29.4	25.0	26.6	-	30.8
Private child welfare agency	4.8	5.0	4.6	9.3	25.0	2.6	6.5	11.8	5.0	6.7	50.0	-
Combination of any two of the above items	10.9	14.7	9.0	14.8	43.8	2.6	9.1	-	11.7	-	-	-
Other	3.0	2.0	3.4	3.7	-	5.3	5.2	5.9	5.0	-	-	-

Table 7

Table 12
 New Admissions to Wisconsin Juvenile Corrections Institutions
 Type of Admission and Public Assistance Received by Youth's Family
 January 1-December 31, 1974

Public Assistance Received by Youth's Family	Boys						Girls					
	New Admission			New Admission State Probation Violator			New Admission			New Admission State Probation Violator		
	Total	Milwaukee	All Other Counties	Total	Milwaukee	All Other Counties	Total	Milwaukee	All Other Counties	Total	Milwaukee	All Other Counties
Number	<u>608</u>	<u>198</u>	<u>410</u>	<u>54</u>	<u>16</u>	<u>38</u>	<u>77</u>	<u>17</u>	<u>60</u>	<u>15</u>	<u>2</u>	<u>13</u>
None recorded	415	125	290	32	6	26	55	10	45	9	1	8
Aid to dependent children	145	63	82	22	10	12	13	6	7	4	1	3
Old Age assistance	1	-	1	-	-	-	-	-	-	-	-	-
Aid to the blind	2	2	-	-	-	-	-	-	-	-	-	-
Aid to the totally and permanently disabled	9	4	5	-	-	-	1	-	1	-	-	-
General relief	11	-	11	-	-	-	1	-	1	2	-	2
Other	25	4	21	-	-	-	7	1	6	-	-	-
Percent	<u>100.0</u>	<u>100.0</u>	<u>100.0</u>	<u>100.0</u>	<u>100.0</u>	<u>100.0</u>	<u>100.0</u>	<u>100.0</u>	<u>100.0</u>	<u>100.0</u>	<u>100.0</u>	<u>100.0</u>
None recorded	68.3	63.2	70.8	59.3	37.5	68.4	71.4	58.8	75.0	60.0	50.0	61.5
Aid to dependent children	23.8	31.8	20.0	40.7	62.5	31.6	16.9	35.3	11.6	26.7	50.0	23.1
Old Age assistance	0.2	-	0.2	-	-	-	-	-	-	-	-	-
Aid to the blind	0.3	1.0	-	-	-	-	-	-	-	-	-	-
Aid to the totally and permanently disabled	1.5	2.0	1.2	-	-	-	1.3	-	1.7	-	-	-
General relief	1.8	-	2.7	-	-	-	1.3	-	1.7	13.3	-	15.4
Other	4.1	2.0	5.1	-	-	-	9.1	5.9	10.0	-	-	-

Table 13
 New Admissions to Wisconsin Juvenile Correctional Institutions
 Type of Admission and Highest Grade Completed
 January 1-December 31, 1974

Highest Grade Completed	Boys						Girls					
	New Admission			New Admission State Probation Violator			New Admission			New Admission State Probation Violator		
	Total	Milwaukee	All Other Counties	Total	Milwaukee	All Other Counties	Total	Milwaukee	All Other Counties	Total	Milwaukee	All Other Counties
Number	<u>608</u>	<u>198</u>	<u>410</u>	<u>54</u>	<u>16</u>	<u>38</u>	<u>77</u>	<u>17</u>	<u>60</u>	<u>15</u>	<u>2</u>	<u>13</u>
Less than fourth	2	2	-	-	-	-	-	-	-	-	-	-
Fourth	-	-	-	-	-	-	-	-	-	-	-	-
Fifth	1	-	1	1	-	1	-	-	-	-	-	-
Sixth	20	6	14	3	1	2	2	2	-	-	-	-
Seventh	53	17	36	7	3	4	11	4	7	3	1	2
Eighth	168	57	111	9	4	5	12	4	8	3	-	3
Ninth	190	58	132	22	4	18	29	4	25	3	1	2
Tenth	118	40	78	9	3	6	16	1	15	6	-	6
Eleventh	32	9	23	1	-	1	3	-	3	-	-	1
Twelfth or more	1	-	1	-	-	-	1	-	1	-	-	-
Unknown	23	9	14	2	1	1	3	2	1	-	-	-
Percent	<u>100.0</u>	<u>100.0</u>	<u>100.0</u>	<u>100.0</u>	<u>100.0</u>	<u>100.0</u>	<u>100.0</u>	<u>100.0</u>	<u>100.0</u>	<u>100.0</u>	<u>100.0</u>	<u>100.0</u>
Less than fourth	0.3	1.0	-	-	-	-	-	-	-	-	-	-
Fourth	-	-	-	-	-	-	-	-	-	-	-	-
Fifth	0.2	-	0.2	1.8	-	2.6	-	-	-	-	-	-
Sixth	3.3	3.0	3.4	5.6	6.3	5.3	2.6	11.8	-	-	-	-
Seventh	8.7	8.6	8.8	13.0	18.7	10.5	14.3	23.5	11.7	20.0	50.0	15.4
Eighth	27.6	28.8	27.1	16.7	25.0	13.2	15.6	23.5	13.3	20.0	-	23.1
Ninth	31.2	29.2	32.3	40.7	25.0	47.4	37.6	23.5	41.6	20.0	50.0	15.4
Tenth	19.4	20.2	19.0	16.7	18.7	15.8	20.8	5.9	25.0	40.0	-	46.1
Eleventh	5.3	4.6	5.6	1.8	-	2.6	3.9	-	5.0	-	-	-
Twelfth or more	0.2	-	0.2	-	-	-	1.3	-	1.7	-	-	-
Unknown	3.8	4.6	3.4	3.7	6.3	2.6	3.9	11.8	1.7	-	-	-

Table 14

New Admissions to Wisconsin Juvenile Correctional Institutions
 Type of Admission and Achievement Test
 January 1-December 31, 1974

Achievement Test	Boys						Girls					
	New Admission			New Admission State Probation Violator			New Admission			New Admission State Probation Violator		
	Total	Milwaukee	All Other Counties	Total	Milwaukee	All Other Counties	Total	Milwaukee	All Other Counties	Total	Milwaukee	All Other Counties
Number	<u>608</u>	<u>198</u>	<u>410</u>	<u>54</u>	<u>16</u>	<u>38</u>	<u>77</u>	<u>17</u>	<u>60</u>	<u>15</u>	<u>2</u>	<u>13</u>
Less than fourth	-	-	-	-	-	-	1	1	-	1	1	-
Fourth	26	16	10	1	1	-	-	-	-	-	-	-
Fifth	54	34	20	3	1	2	3	1	2	-	-	-
Sixth	67	33	34	1	-	1	12	5	7	1	-	1
Seventh	38	20	18	1	1	-	4	1	3	1	-	1
Eighth	45	18	27	2	-	2	5	4	1	2	1	1
Ninth	34	9	25	9	1	8	4	1	3	1	-	1
Tenth	24	8	16	1	-	1	3	-	3	2	-	2
Eleventh	12	3	9	2	1	1	4	2	2	-	-	-
Twelfth or more	1	-	1	-	-	-	2	-	2	-	-	-
Not tested	307	57	250	34	11	23	39	2	37	7	-	7
Percent	<u>100.0</u>	<u>100.0</u>	<u>100.0</u>	<u>100.0</u>	<u>100.0</u>	<u>100.0</u>	<u>100.0</u>	<u>100.0</u>	<u>100.0</u>	<u>100.0</u>	<u>100.0</u>	<u>100.0</u>
Less than fourth	-	-	-	-	-	-	1.3	5.9	-	6.7	50.0	-
Fourth	4.3	8.1	2.4	4.3	8.1	2.4	-	-	-	-	-	-
Fifth	8.9	17.2	4.9	8.9	17.2	4.9	3.9	5.9	3.3	-	-	-
Sixth	11.0	16.7	8.3	11.0	16.7	8.3	15.6	29.3	11.7	6.7	-	7.7
Seventh	6.2	10.1	4.4	6.2	10.1	4.4	5.2	5.9	5.0	6.7	-	7.7
Eighth	7.4	9.1	6.6	7.4	9.1	6.6	6.5	23.5	1.7	13.3	50.0	7.7
Ninth	5.6	4.5	6.1	5.6	4.6	6.1	5.2	5.9	5.0	6.7	-	7.7
Tenth	3.9	4.0	3.9	3.9	4.0	3.9	3.9	-	5.0	13.3	-	15.4
Eleventh	2.0	1.5	2.2	2.0	1.5	2.2	5.2	11.8	3.3	-	-	-
Twelfth or more	0.2	-	0.2	0.2	-	0.2	2.6	-	3.3	-	-	-
Not tested	50.5	28.8	61.0	50.5	28.7	61.0	50.6	11.8	61.7	46.6	-	53.8

Table 15

New Admissions to Wisconsin Juvenile Correctional Institutions
 Type of Admission and Intelligence Estimate
 January 1-December 31, 1974

Intelligence Estimate (Current Functioning Level)	Boys						Girls					
	New Admission			New Admission State Probation Violator			New Admission			New Admission State Probation Violator		
	Total	Milwaukee	All Other Counties	Total	Milwaukee	All Other Counties	Total	Milwaukee	All Other Counties	Total	Milwaukee	All Other Counties
Number	<u>608</u>	<u>198</u>	<u>410</u>	<u>54</u>	<u>16</u>	<u>38</u>	<u>77</u>	<u>17</u>	<u>60</u>	<u>15</u>	<u>2</u>	<u>13</u>
Superior and above	3	1	2	-	-	-	-	-	-	-	-	-
Bright normal	2	1	1	2	-	2	8	3	5	1	-	1
Average or normal	119	44	75	13	4	9	18	6	12	6	1	5
Dull normal	109	45	64	6	2	4	10	5	5	-	-	-
Borderline	95	63	32	2	2	-	1	-	1	-	-	-
Defective	34	28	6	4	3	1	-	-	-	-	-	-
Not tested	246	16	230	27	5	22	40	3	37	8	1	7
Percent	<u>100.0</u>	<u>100.0</u>	<u>100.0</u>	<u>100.0</u>	<u>100.0</u>	<u>100.0</u>	<u>100.0</u>	<u>100.0</u>	<u>100.0</u>	<u>100.0</u>	<u>100.0</u>	<u>100.0</u>
Superior and above	0.5	0.5	0.5	0.5	0.5	0.5	-	-	-	-	-	-
Bright normal	0.3	0.5	0.2	0.3	0.5	0.2	-	-	-	-	-	-
Average or normal	19.6	22.2	18.3	19.6	22.2	18.3	10.4	17.7	8.3	6.7	-	7.7
Dull normal	17.9	22.7	15.6	17.9	22.7	15.6	23.4	35.2	20.0	40.0	50.0	38.5
Borderline	15.6	31.9	7.8	15.6	31.9	7.8	13.0	29.4	8.3	-	-	-
Defective	5.6	14.1	1.5	5.6	14.1	1.5	1.3	-	1.7	-	-	-
Not tested	40.5	8.1	56.1	40.5	8.1	56.1	51.9	17.7	61.7	53.3	50.0	53.8

450-4A5376-76

END