

NCJRS

This microfiche was produced from documents received for inclusion in the NCJRS data base. Since NCJRS cannot exercise control over the physical condition of the documents submitted, the individual frame quality will vary. The resolution chart on this frame may be used to evaluate the document quality.

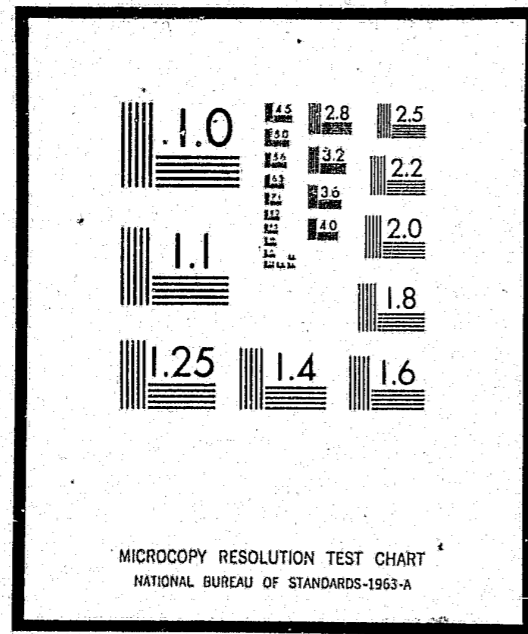

Microfilming procedures used to create this fiche comply with the standards set forth in 41CFR 101-11.504.

Points of view or opinions stated in this document are those of the author(s) and do not represent the official position or policies of the U.S. Department of Justice.

U.S. DEPARTMENT OF JUSTICE
LAW ENFORCEMENT ASSISTANCE ADMINISTRATION
NATIONAL CRIMINAL JUSTICE REFERENCE SERVICE
WASHINGTON, D.C. 20531

Date filmed

4/30/76

COUNTY OF LOS ANGELES *County*
DEPARTMENT OF SHERIFF *Department*

EDUCATIONAL RESOURCES CATALOG, 1984

PREPARED BY
PERSONNEL BUREAU
CAREER SERVICES SECTION
ADMINISTRATIVE DIVISION

The fact that the Law Enforcement Assistance Administration (LEAA) furnished financial support to the activities described in this publication does not necessarily indicate a concurrence of LEAA in the statements and conclusions contained herein.

TABLE OF CONTENTS

Table of Contents v

Acknowledgements vi

Foreword vii

Introduction viii

Chapter I: College and University Information

 Explanation of Data 2

 School Descriptions 5

 Map and Legend 52

 School Course Charts 55

 Law Schools 71

Chapter II: Financial Assistance Programs

 Los Angeles County Tuition Reimbursement 78

 Law Enforcement Education Program (L.E.E.P.) 80

 Veteran's Education Benefits 82

Chapter III: Additional Training and Education

 Peace Officers' Standards and Training 86

 Selected Educational Programs 90

For additional information pertaining to this catalog, contact Career Services Section of the Personnel Bureau.

ACKNOWLEDGEMENTS

PROJECT DIRECTOR

Peter J. Pitchess
Sheriff, Los Angeles County

PROJECT MONITOR

Sherman Block
Assistant Sheriff, Los Angeles County

PROJECT COORDINATOR

Allen Hansen
Captain, Personnel Bureau

PROJECT MANAGER

John Malone, Lieutenant

WRITERS AND RESEARCH STAFF

Bart Sangren, Sergeant
Richard Bivins, Deputy III
Robert Bourdon, Deputy III

TECHNICAL EDITING

Peter Raugh, Sergeant

TECHNICAL CONSULTANT

Dr. Milton Gordon
California State University,
Northridge

TYPING AND FORMATTING

Debbie Davis
Grace Martz
Sue Stocks

FOREWORD

Today, we as members of the Los Angeles County Sheriff's Department must be aware of the sweeping social changes that are affecting our future as law enforcement officers.

Because new demands frequently cause changes in professional requirements, a continuous process of education has become increasingly important.

The main purpose of this "Educational Resources Catalog" is to provide the members of this Department with concise reference of educational institutions within the greater Los Angeles area.

The colleges and universities listed offer a broad array of courses ranging from beginning college studies through post graduate work. Inclusion or omission of particular educational institutions should not be construed as a Departmental endorsement or the lack of it.

It is my sincere desire that this publication will serve as a useful tool to you in achieving both your professional and your personal career goals in law enforcement through continuing education.

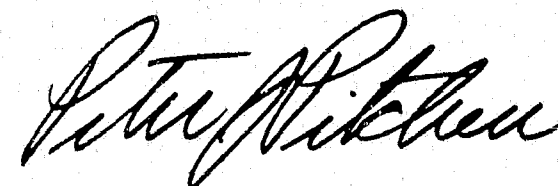

PETER J. PITCHESS, SHERIFF
LOS ANGELES COUNTY

INTRODUCTION

Quite often, individuals desiring to further their education are faced with what appears to be an impossible task. Prospective students encounter a bewildering assortment of college catalogs which list hundreds of course offerings with a multitude of major and minor options. This tremendous amount of information may lead to indecision, procrastination or even failure to begin advanced schooling.

In compiling this catalog, every effort has been made to provide comprehensive and timely data on selected institutions. Each college and university in the Los Angeles County area was contacted and asked to provide current catalogs, bulletins and other relevant information for inclusion in this catalog. The eight major subject areas most frequently sought after by personnel of the Los Angeles County Sheriff's Department were found to be as follows: Administration of Justice (Police Science), Business Administration, Psychology, Sociology, English, History, Engineering and Political Science. Based upon such factors as relevancy of curriculum, location, and availability of financial aid, forty-six schools were selected for inclusion in this initial catalog. In addition, a section describing financial assistance and reimbursement programs with particular attention being given to eligibility requirements for personnel in need of educational financing is included. And, Peace Officers' Standards and Training (P.O.S.T.) requirements for various certification programs are delineated.

The purpose in preparing this catalog is to provide a reference source of local educational institutions. The schools and courses out-

lined herein are not intended to constitute an "approved" list, nor should they be construed as the only acceptable institutions or areas of study. If used properly, this catalog will be a valuable tool to assist personnel in planning their educational goals. However, it should not be used as a substitute for educational counseling which is available at colleges and universities.

CHAPTER I

COLLEGE AND UNIVERSITY INFORMATION

COLLEGE AND UNIVERSITY INFORMATION

Explanation of Data

Type of Institution. This section represents three main classifications of schools. First, the Community College, which is a two year institution offering Associate Degrees, Vocational Certificates, and Curriculums in preparation for transference to a four year college or university. Second, the four year college, which offers undergraduate and graduate courses leading to Bachelor's and Master's Degrees. And third, the University, which has similar offerings to the four year college but also offers specialized educational programs leading to Doctor's Degrees. Colleges and Universities are either privately or State operated.

Calendar. There are basically four systems referred to. First, the semester system is usually comprised of two twenty-week periods a year. Second, the trimester system encompasses three segments approximately fifteen weeks long. Third, the quarter system is composed of four ten-week periods of instruction. Fourth, the 4-1-4, which is four months, one month, and four months. The one-month session offers a condensed period of intensive study.

Enrollment. This is an approximation of attendance based on undergraduate, graduate and extension students in either full or part time enrollment.

Tuition. Fees shown represent estimated tuition reported by institutions for one academic year as paid by a typical full time undergraduate student. Recognizably, part time students will experience considerably less expenditures than those shown.

Class Scheduling. Refers to day classes and/or night classes which are offered at a particular institution.

Highest Degree Offered. Includes those degree programs for which institutions are accredited to offer.

Career Education Certificates. These certificates are granted for completion of vocational programs directed as specific skills or occupations. They are also referred to as Vocational Certificates.

Financial Aid Programs Available. The programs are referred to as V.A. (Veteran Administration), L.E.E.P. (Law Enforcement Educational Program), and Los Angeles County (Los Angeles County Reimbursement). These programs are fully explained in a latter section of the catalog as to qualifications and method of application. The three programs above are most often used by Departmental personnel. For additional programs, contact the Financial Aid Representative at the particular institution.

Extension Classes. An indication of either 'yes' or 'no' is made to show whether or not extension courses are offered at a particular institution. A full explanation is in a latter section of this catalog.

Dean of Admissions. That official overseeing the admission process of applicants to a particular institution.

Administration of Justice Rep. The designated representative of Police Science, Criminal Justice or Police Administration courses who on occasion acts as L.E.E.P. advisor.

Financial Aid Rep. The representative charged with administering the various financial assistance programs to students enrolled at a particular institution.

School and Course Numbers. The four digit numbers adjacent to the school names and courses will be used in the future to update personnel training records.

Map Numbers. The "Map #" on the school description sheets correspond to the school locations of the Los Angeles County map on page 52.

COLLEGE AND UNIVERSITY INFORMATION

School Descriptions

This section contains a data sheet on each institution and includes information regarding location, types of programs offered and key officials to contact.

Because this information is subject to change at any time, you are cautioned that this catalog is not recommended as a substitute for sound college counseling. More definitive information on any given school may be found in the annual catalog published at that institution. Data contained herein was gathered six months prior to publication and may, in some cases, reflect information which has been superseded. Be sure to verify this information with the individual institution well in advance of the registration period.

Antelope Valley College (2001)
3041 West Avenue K
Lancaster, California 93534
(805) 943-3241
Map #1

California Institute of Technology (2003)
1201 East California Boulevard
Pasadena, California 91109
(213) 795-6811
Map #2

TYPE OF INSTITUTION: Community College
CALENDAR: Semester System
ENROLLMENT: 4,000
TUITION: No Tuition for Local Residents
CLASS SCHEDULING: Day and Evening Classes
HIGHEST DEGREE OFFERED: Associate
CAREER EDUCATION CERTIFICATES: No
FINANCIAL AID PROGRAMS AVAILABLE: V.A., L.E.E.P., Los Angeles County
EXTENSION CLASSES: No
DEAN OF ADMISSIONS: Francis M. Keenan
ADMINISTRATION OF JUSTICE REP: Mr. Lundak - Ext. 224
FINANCIAL AID REP: Mr. William Bingham - Ext. 257

MAJORS OFFERED AND INCLUDED IN CATALOG

Administration of Justice	History
Business Administration	English
Psychology	Political Science
Sociology	Engineering

REMARKS

Local busses to campus.

TYPE OF INSTITUTION: Private University
CALENDAR: Trimester System
ENROLLMENT: 1,500
TUITION: \$2,890.00 per year
CLASS SCHEDULING: Day Classes Only*
HIGHEST DEGREE OFFERED: Doctor's
CAREER EDUCATION CERTIFICATES: No
FINANCIAL AID PROGRAMS AVAILABLE: V.A., Los Angeles County**
EXTENSION CLASSES: No
DEAN OF ADMISSIONS: Dr. William P. Schaefer - Ext. 2354
ADMINISTRATION OF JUSTICE REP: None
FINANCIAL AID REP: Dr. Stirling Hontley - Ext. 2341

MAJORS OFFERED AND INCLUDED IN CATALOG

Psychology	Engineering
History	
English	
Political Science	

REMARKS

*No part time students.
**No L.E.E.P. funding at time of this publication.

California Lutheran College (2004)
60 West Olsen Road
Thousand Oaks, California 91306
(805) 492-2411
Map #3

California State University - Dominguez Hills (2005)
1000 East Victoria Street
Dominguez Hills, California 90747
(213) 532-4300
Map #4

TYPE OF INSTITUTION: Private College

CALENDAR: 4-1-4 Plan*

ENROLLMENT: 1,449

TUITION: \$1,990.00 per year

CLASS SCHEDULING: Day and Evening Classes

HIGHEST DEGREE OFFERED: Master's

CAREER EDUCATION CERTIFICATES: No

FINANCIAL AID PROGRAMS AVAILABLE: V.A., L.E.E.P., Los Angeles County

EXTENSION CLASSES: Yes

DEAN OF ADMISSIONS: Mr. Gene Ekenstam - Ext. 232

ADMINISTRATION OF JUSTICE REP: Mr. Homer Young - Ext. 256

FINANCIAL AID REP: Mr. Brown - Ext. 208

MAJORS OFFERED AND INCLUDED IN CATALOG

Administration of Justice	History
Business Administration	English
Psychology	Political Science
Sociology	

REMARKS

*Fall Semester, Interim Semester, Spring Semester

TYPE OF INSTITUTION: State College

CALENDAR: Quarter System

ENROLLMENT: 4,900

TUITION: \$139.00 per year

CLASS SCHEDULING: Day and Evening Classes

HIGHEST DEGREE OFFERED: Master's

CAREER EDUCATION CERTIFICATES: No

FINANCIAL AID PROGRAMS AVAILABLE: V.A., L.E.E.P., Los Angeles County

EXTENSION CLASSES: Yes

DEAN OF ADMISSIONS: Peter D. Ellis

ADMINISTRATION OF JUSTICE REP: None

FINANCIAL AID REP: Barbara A. Burnham

MAJORS OFFERED AND INCLUDED IN CATALOG

Business Administration*	English
Psychology	Political Science
Sociology	
History	

REMARKS

*Includes Public Administration

California State University - Fullerton (2006)
800 North State College
Fullerton, California 92634
(714) 870-2011
Map #5

California State University - Long Beach (2007)
6101 East Seventh Street
Long Beach, California 90840
(213) 498-4111
Map #6

TYPE OF INSTITUTION: State University

CALENDAR: Semester System

ENROLLMENT: 18,500

TUITION: \$160.00 per year

CLASS SCHEDULING: Day and Evening Classes

HIGHEST DEGREE OFFERED: Master's

CAREER EDUCATION CERTIFICATES: No

FINANCIAL AID PROGRAMS AVAILABLE: V.A., L.E.E.P., Los Angeles County

EXTENSION CLASSES: Yes

DEAN OF ADMISSIONS: T. Roger Nudd

ADMINISTRATION OF JUSTICE REP: W. Garrett Capune

FINANCIAL AID REP: W. Garrett Capune

MAJORS OFFERED AND INCLUDED IN CATALOG

Business Administration	English	Criminal Justice Program*
Psychology	Political Science	
Sociology	Law	
History	Engineering	

REMARKS

*Teachers Credential Programs offered in Criminal Justice Program.

TYPE OF INSTITUTION: State University

CALENDAR: Semester System

ENROLLMENT: 29,000

TUITION: \$164.00 per year

CLASS SCHEDULING: Day and Evening Classes

HIGHEST DEGREE OFFERED: Master's

CAREER EDUCATION CERTIFICATES: No

FINANCIAL AID PROGRAMS AVAILABLE: V.A., L.E.E.P., Los Angeles County

EXTENSION CLASSES: Yes

DEAN OF ADMISSIONS: Carol A. Revers

ADMINISTRATION OF JUSTICE REP: John Torney III - 498-4057

FINANCIAL AID REP: Mr. Darvin Woods - Ext. 35

MAJORS OFFERED AND INCLUDED IN CATALOG

Criminology	History	Engineering
Business Administration	English	
Psychology	Political Science	
Sociology	Law	

REMARKS

California State University - Los Angeles (2008)
5151 State University Drive
Los Angeles, California 90032
(213) 224-0111
Map #7

TYPE OF INSTITUTION: State University
CALENDAR: Quarter System
ENROLLMENT: 23,252
TUITION: \$159.00 per year
CLASS SCHEDULING: Day and Evening Classes
HIGHEST DEGREE OFFERED: Master's
CAREER EDUCATION CERTIFICATES: Bachelor of Vocational Degree*
FINANCIAL AID PROGRAMS AVAILABLE: V.A., L.E.E.P., Los Angeles County
EXTENSION CLASSES: Yes
DEAN OF ADMISSIONS: Stirling Huntley
ADMINISTRATION OF JUSTICE REP: Professor Gourley - Ext. 3713
FINANCIAL AID REP: Mr. Velasquez - Ext. 3187

MAJORS OFFERED AND INCLUDED IN CATALOG

Police Science	History
Business Administration	English
Psychology	Political Science
Sociology	Engineering

REMARKS

*Contact Chairman of Department of Industrial Studies for details.

California State University - Northridge (2009)
18111 Nordhoff Street
Northridge, California 91324
(213) 885-2306
Map #8

TYPE OF INSTITUTION: State University
CALENDAR: Semester System
ENROLLMENT: 25,000
TUITION: \$164.00 per year
CLASS SCHEDULING: Day and Evening Classes
HIGHEST DEGREE OFFERED: Master's
CAREER EDUCATION CERTIFICATES: No
FINANCIAL AID PROGRAMS AVAILABLE: V.A., L.E.E.P., Los Angeles County
EXTENSION CLASSES: Yes
DEAN OF ADMISSIONS: Theodore Sharp
ADMINISTRATION OF JUSTICE REP: None
FINANCIAL AID REP: Leon King

MAJORS OFFERED AND INCLUDED IN CATALOG

Business Administration	English
Psychology	Engineering
Sociology	
History	

REMARKS

California State Polytechnic University (2010)
3801 Temple Street
Pomona, California 91768
(714) 598-4592
Map #9

TYPE OF INSTITUTION: State University
CALENDAR: Quarter System
ENROLLMENT: 9,893
TUITION: \$163.00 per year
CLASS SCHEDULING: Day and Evening Classes
HIGHEST DEGREE OFFERED: Master's
CAREER EDUCATION CERTIFICATES: Yes*
FINANCIAL AID PROGRAMS AVAILABLE: V.A., L.E.E.P., Los Angeles County
EXTENSION CLASSES: Yes
DEAN OF ADMISSIONS: Kenneth H. Anderson
ADMINISTRATION OF JUSTICE REP: Dr. John Burma
FINANCIAL AID REP: Harry M. Jacobs - 598-4284

MAJORS OFFERED AND INCLUDED IN CATALOG

Business Administration	English
Psychology	Engineering
Sociology	
History	

REMARKS

*Criminal Justice Certification

Cerritos College (2021)
11110 East Alondra Boulevard
Norwalk, California 90650
(213) 860-2451
Map #10

TYPE OF INSTITUTION: Community College
CALENDAR: Semester System
ENROLLMENT: 22,694
TUITION: No Tuition for Local Residents
CLASS SCHEDULING: Day and Evening Classes
HIGHEST DEGREE OFFERED: Associate
CAREER EDUCATION CERTIFICATES: Yes
FINANCIAL AID PROGRAMS AVAILABLE: V.A., L.E.E.P., Los Angeles County
EXTENSION CLASSES: No
DEAN OF ADMISSIONS: Mr. M. Edward Wagner
ADMINISTRATION OF JUSTICE REP: Dr. Specht - Ext. 290
FINANCIAL AID REP: Fran Newman - Ext. 246

MAJORS OFFERED AND INCLUDED IN CATALOG

Administration of Justice	History
Business Administration	English
Psychology	Political Science
Sociology	Engineering

REMARKS

Chapman College (2022)
333 North Glassell Street
Orange, California 92666
(714) 633-8821
Map #11

TYPE OF INSTITUTION: Private College
CALENDAR: 4-1-4 Plan*
ENROLLMENT: 4,892
TUITION: \$1,939.00 per year
CLASS SCHEDULING: Day and Evening Classes
HIGHEST DEGREE OFFERED: Master's
CAREER EDUCATION CERTIFICATES: No
FINANCIAL AID PROGRAMS AVAILABLE: V.A., L.E.E.P., Los Angeles County
EXTENSION CLASSES: Yes**
DEAN OF ADMISSIONS: Merton D. Brown
ADMINISTRATION OF JUSTICE REP: None
FINANCIAL AID REP: Margaret S. Slife

MAJORS OFFERED AND INCLUDED IN CATALOG

Business Administration	English
Psychology	Political Science
Sociology	Engineering
History	

REMARKS

*Fall Semester, Interim Semester, Spring Semester
**World Campus Afloat - School Aboard a Ship

Citrus College (2023)
18824 East Foothil Boulevard
Azusa, California 91702
(213) 335-0521
Map #12

TYPE OF INSTITUTION: Community College
CALENDAR: Semester System
ENROLLMENT: 7,900
TUITION: \$20.00 per year
CLASS SCHEDULING: Day and Evening Classes
HIGHEST DEGREE OFFERED: Associate
CAREER EDUCATION CERTIFICATES: Yes
FINANCIAL AID PROGRAMS AVAILABLE: V.A., L.E.E.P., Los Angeles County
EXTENSION CLASSES: No
DEAN OF ADMISSIONS: Dr. Dorothy Kearney
ADMINISTRATION OF JUSTICE REP: Barton Bartel
FINANCIAL AID REP: Barton Bartel

MAJORS OFFERED AND INCLUDED IN CATALOG

Police Science	History
Business Administration	English
Psychology	Political Science
Sociology	Engineering

REMARKS

Claremont Graduate School (2024)
154 East 10th Street
Claremont, California 91711
(714) 626-8511
Map #13

TYPE OF INSTITUTION: Private College

CALENDAR: Semester System

ENROLLMENT: 1,200

TUITION: \$2,400.00 per year

CLASS SCHEDULING: Day and Evening Classes

HIGHEST DEGREE OFFERED: Doctor's

CAREER EDUCATION CERTIFICATES: No

FINANCIAL AID PROGRAMS AVAILABLE: V.A., Los Angeles County*

EXTENSION CLASSES: Yes

DEAN OF ADMISSIONS: Henry H. Crane, Jr.

ADMINISTRATION OF JUSTICE REP: None

FINANCIAL AID REP: None

MAJORS OFFERED AND INCLUDED IN CATALOG

Business Administration English
Psychology
Sociology
History

REMARKS

*No L.E.E.P. funding at time of this publication.

Claremont Men's College (2025)
154 East 10th Street
Claremont, California 91711
(714) 626-8511
Map #14

TYPE OF INSTITUTION: Private College

CALENDAR: Semester System

ENROLLMENT: 800

TUITION: \$2,664.00 per year

CLASS SCHEDULING: Day Classes Only

HIGHEST DEGREE OFFERED: Bachelor's

CAREER EDUCATION CERTIFICATES: No

FINANCIAL AID PROGRAMS AVAILABLE: V.A., Los Angeles County*

EXTENSION CLASSES: No

DEAN OF ADMISSIONS: Emery R. Walker

ADMINISTRATION OF JUSTICE REP: None

FINANCIAL AID REP: Emery R. Walker

MAJORS OFFERED AND INCLUDED IN CATALOG

Psychology
History
Political Science
Management - Engineering

REMARKS

*No L.E.E.P. funding at time of this publication.

Compton College (2026)
1111 East Artesia Boulevard
Compton, California 90021
(213) 635-8081
Map #15

TYPE OF INSTITUTION: Community College

CALENDAR: Semester System

ENROLLMENT: 6,700

TUITION: No Tuition for Local Residents

CLASS SCHEDULING: Day and Evening Classes

HIGHEST DEGREE OFFERED: Associate

CAREER EDUCATION CERTIFICATES: Yes

FINANCIAL AID PROGRAMS AVAILABLE: V.A., L.E.E.P., Los Angeles County

EXTENSION CLASSES: No

DEAN OF ADMISSIONS: Admissions Office - Ext. 228

ADMINISTRATION OF JUSTICE REP: Ivory Webb - Ext. 289

FINANCIAL AID REP: Mrs. Florence Lee - Ext. 268*

MAJORS OFFERED AND INCLUDED IN CATALOG

Administration of Justice	History
Business Administration	Political Science
Psychology	Engineering
Sociology	

REMARKS

*Chief Cohee (Compton Police Department) L.E.E.P. Advisor.

College of the Canyons (2027)
2500 West Valencia Boulevard
Valencia, California 91355
(805) 259-7800
Map #16

TYPE OF INSTITUTION: Community College

CALENDAR: Quarter System

ENROLLMENT: 2,200

TUITION: No Tuition for Local Residents

CLASS SCHEDULING: Day and Evening Classes

HIGHEST DEGREE OFFERED: Associate*

CAREER EDUCATION CERTIFICATES: Vocational Certificates

FINANCIAL AID PROGRAMS AVAILABLE: V.A., L.E.E.P., Los Angeles County

EXTENSION CLASSES: No

DEAN OF ADMISSIONS: Carl E. McConnell

ADMINISTRATION OF JUSTICE REP: Richard Clemence

FINANCIAL AID REP: Frances B. Wakefield

MAJORS OFFERED AND INCLUDED IN CATALOG

Police Science**	History
Business Administration	English
Psychology	Political Science
Sociology	Engineering

REMARKS

*Academy credit, on the job training and veteran's credit given toward A/A Degree.

**Police Science Major is divided into mens and womens.

Cypress College (2028)
 9200 Valley View Street
 Cypress, California 90630
 (714) 826-2220
 Map #17

TYPE OF INSTITUTION: Community College
 CALENDAR: Semester System
 ENROLLMENT: 7,791
 TUITION: No Tuition for Local Residents
 CLASS SCHEDULING: Day and Evening Classes
 HIGHEST DEGREE OFFERED: Associate
 CAREER EDUCATION CERTIFICATES: Vocational Certificate
 FINANCIAL AID PROGRAMS AVAILABLE: V.A., Los Angeles County*
 EXTENSION CLASSES: No
 DEAN OF ADMISSIONS: Mr. Fred Head - Ext. 228
 ADMINISTRATION OF JUSTICE REP: Mr. Cook - Ext. 220
 FINANCIAL AID REP: Beverly Johnson - Ext. 257

MAJORS OFFERED AND INCLUDED IN CATALOG

Police Science	History
Business Administration	English
Psychology	Political Science
Sociology	Engineering

REMARKS

*No L.E.E.P. funding at time of this publication.

East Los Angeles College (2029)
 5357 East Brooklyn Avenue
 Los Angeles, California 90022
 (213) 263-7261
 Map #18

TYPE OF INSTITUTION: Community College
 CALENDAR: Semester System
 ENROLLMENT: 16,000
 TUITION: \$13.00 per year
 CLASS SCHEDULING: Day and Evening Classes*
 HIGHEST DEGREE OFFERED: Associate
 CAREER EDUCATION CERTIFICATES: Yes
 FINANCIAL AID PROGRAMS AVAILABLE: V.A., L.E.E.P., Los Angeles County
 EXTENSION CLASSES: Yes
 DEAN OF ADMISSIONS: Robert R. Pilling
 ADMINISTRATION OF JUSTICE REP: Manuel Pena - Ext. 369
 FINANCIAL AID REP: Henry D. Cobos

MAJORS OFFERED AND INCLUDED IN CATALOG

Administration of Justice	History
Business Administration	English
Psychology	Political Science
Sociology	Engineering

REMARKS

*Weekend Classes Offered

El Camino College (2030)
16007 Crenshaw Boulevard
Torrance, California 90506
(213) 532-3670
Map #19

TYPE OF INSTITUTION: Community College

CALENDAR: Semester System

ENROLLMENT: 22,068

TUITION: \$5.00 per year

CLASS SCHEDULING: Day and Evening Classes

HIGHEST DEGREE OFFERED: Associate

CAREER EDUCATION CERTIFICATES: No

FINANCIAL AID PROGRAMS AVAILABLE: V.A., Los Angeles County*

EXTENSION CLASSES: No

DEAN OF ADMISSIONS: Dr. Leo M. Christian

ADMINISTRATION OF JUSTICE REP: Dr. Hampton - Monday and Tuesday - Ext. 277

FINANCIAL AID REP: Mr. J. D. Hoover - Ext. 354

MAJORS OFFERED AND INCLUDED IN CATALOG

Police Science	History
Business Administration	English
Psychology	Political Science
Sociology	

REMARKS

*No L.E.E.P. funding at time of this publication.

Fullerton College (2041)
321 East Chapman Avenue
Fullerton, California 92634
(714) 871-8000
Map #20

TYPE OF INSTITUTION: Community College

CALENDAR: Semester System

ENROLLMENT: 14,580

TUITION: No Tuition for Local Residents

CLASS SCHEDULING: Day and Evening Classes

HIGHEST DEGREE OFFERED: Associate

CAREER EDUCATION CERTIFICATES: Yes

FINANCIAL AID PROGRAMS AVAILABLE: V.A., L.E.E.P., Los Angeles County

EXTENSION CLASSES: No

DEAN OF ADMISSIONS: Osborne Wheeler

ADMINISTRATION OF JUSTICE REP: Mr. Iannone - Ext. 13

FINANCIAL AID REP: Albert Salgaod - Ext. 15

MAJORS OFFERED AND INCLUDED IN CATALOG

Police Science	History	Public Administration
Business Administration	English	
Psychology	Political Science	
Sociology	Engineering	

REMARKS

Glendale College (2042)
1500 North Verdugo Road
Glendale, California 91208
(213) 240-1000
Map #21

Golden West College (2043)
15744 Golden West Street
Huntington Beach, California 92647
(714) 892-7711
Map #22

TYPE OF INSTITUTION: Community College

CALENDAR: Semester System

ENROLLMENT: 6,163

TUITION: No Tuition for Local Residents

CLASS SCHEDULING: Day and Evening Classes

HIGHEST DEGREE OFFERED: Associate

CAREER EDUCATION CERTIFICATES: Yes

FINANCIAL AID PROGRAMS AVAILABLE: V.A., Los Angeles County*

EXTENSION CLASSES: No

DEAN OF ADMISSIONS: Harry L. Beck

ADMINISTRATION OF JUSTICE REP: John E. Horst

FINANCIAL AID REP: John A. Davitt

MAJORS OFFERED AND INCLUDED IN CATALOG

Police Science	History
Business Administration	English
Psychology	Political Science
Sociology	Engineering

REMARKS

Saturday Classes Available
*No L.E.E.P. funding at time of this publication.

TYPE OF INSTITUTION: Community College

CALENDAR: Semester System

ENROLLMENT: 13,000

TUITION: No Tuition for Local Residents

CLASS SCHEDULING: Day and Evening Classes

HIGHEST DEGREE OFFERED: Associate

CAREER EDUCATION CERTIFICATES: Yes

FINANCIAL AID PROGRAMS AVAILABLE: V.A., L.E.E.P., Los Angeles County

EXTENSION CLASSES: None

DEAN OF ADMISSIONS: William F. Shawl

ADMINISTRATION OF JUSTICE REP: Darrel Hunt - Ext. 468

FINANCIAL AID REP: Pat Dyer - Ext. 466

MAJORS OFFERED AND INCLUDED IN CATALOG

Administration of Justice
Business Administration

REMARKS

La Verne College (2044)
1950 3rd Street
La Verne, California 91750
(714) 593-3511
Map #23

TYPE OF INSTITUTION: Private College
CALENDAR: Semester System
ENROLLMENT: 1,682
TUITION: \$2,105.00 per year
CLASS SCHEDULING: Day and Evening Classes
HIGHEST DEGREE OFFERED: Master's
CAREER EDUCATION CERTIFICATES: No
FINANCIAL AID PROGRAMS AVAILABLE: V.A., L.E.E.P., Los Angeles County
EXTENSION CLASSES: Yes
DEAN OF ADMISSIONS: Paul E. Kampmeier
ADMINISTRATION OF JUSTICE REP: Glen Grago
FINANCIAL AID REP: Richard Myers

MAJORS OFFERED AND INCLUDED IN CATALOG

Administration of Justice History
Psychology Political Science
Sociology
English

REMARKS

Long Beach City College (2045)*
4901 East Carson Street
Long Beach, California 90808
(213) 599-2421
Map #24

TYPE OF INSTITUTION: Community College
CALENDAR: Semester System
ENROLLMENT: 26,825
TUITION: No Tuition for Local Residents
CLASS SCHEDULING: Day and Evening Classes
HIGHEST DEGREE OFFERED: Associate
CAREER EDUCATION CERTIFICATES: Yes
FINANCIAL AID PROGRAMS AVAILABLE: V.A., L.E.E.P., Los Angeles County
EXTENSION CLASSES: Yes
DEAN OF ADMISSIONS: Stanley E. Francus - 420-4139
ADMINISTRATION OF JUSTICE REP: Donald H. Scott
FINANCIAL AID REP: Thomas Lyon

MAJORS OFFERED AND INCLUDED IN CATALOG

Administration of Justice** History
Business Administration English
Psychology Political Science
Sociology

REMARKS

*Second Campus Location: Business and Technology Campus
1305 East Pacific Coast Highway
Long Beach, California 90806
(213) 599-2421

**Offers a degree in Traffic Safety.

Los Angeles City College (2046)
855 North Vermont Avenue
Los Angeles, California 90029
(213) 633-9141
Map #25

TYPE OF INSTITUTION: Community College
CALENDAR: Semester System
ENROLLMENT: 17,602
TUITION: No Tuition for Local Residents
CLASS SCHEDULING: Day and Evening Classes
HIGHEST DEGREE OFFERED: Associate
CAREER EDUCATION CERTIFICATES: Yes
FINANCIAL AID PROGRAMS AVAILABLE: V.A., L.E.E.P., Los Angeles County
EXTENSION CLASSES: Yes
DEAN OF ADMISSIONS: Roberto Almanza
ADMINISTRATION OF JUSTICE REP: Dr. J. Paust - Ext. 237
FINANCIAL AID REP: Dr. James N. Cox

MAJORS OFFERED AND INCLUDED IN CATALOG

Administration of Justice	History
Business Administration	English
Psychology	Political Science
Sociology	Engineering

REMARKS

Los Angeles Harbor College (2047)
1111 Figueroa Street
Wilmington, California 90744
(213) 835-0161
Map #26

TYPE OF INSTITUTION: Community College
CALENDAR: Semester System
ENROLLMENT: 9,130
TUITION: No Tuition for Local Residents
CLASS SCHEDULING: Day and Evening Classes
HIGHEST DEGREE OFFERED: Associate
CAREER EDUCATION CERTIFICATES: Yes
FINANCIAL AID PROGRAMS AVAILABLE: V.A., L.E.E.P., Los Angeles County
EXTENSION CLASSES: No
DEAN OF ADMISSIONS: Richard F. Bernard
ADMINISTRATION OF JUSTICE REP: Dr. Waring - Ext. 251
FINANCIAL AID REP: Mr. Sawyer - Ext. 313

MAJORS OFFERED AND INCLUDED IN CATALOG

Administration of Justice	History
Business Administration	English
Psychology	Political Science
Sociology	Engineering

REMARKS

Los Angeles Pierce College (2048)
6201 Winnetka Avenue
Woodland Hills, California 91364
(213) 347-0551
Map #27

Los Angeles Southwest College (2049)
11514 South Western Avenue
Los Angeles, California 90047
(213) 757-9251
Map #28

TYPE OF INSTITUTION: Community College

CALENDAR: Semester System

ENROLLMENT: 18,000

TUITION: \$13.00 per year

CLASS SCHEDULING: Day and Evening Classes

HIGHEST DEGREE OFFERED: Associate

CAREER EDUCATION CERTIFICATES: Certificate Programs Available

FINANCIAL AID PROGRAMS AVAILABLE: V.A., Los Angeles County*

EXTENSION CLASSES: No

DEAN OF ADMISSIONS: Evan Maas - Ext. 204

ADMINISTRATION OF JUSTICE REP: None

FINANCIAL AID REP: Walter Baumgartner

MAJORS OFFERED AND INCLUDED IN CATALOG

Business Administration	English
Psychology	Political Science
Sociology	Engineering
History	

REMARKS

No Police Science Curriculum Offered at time of this publication.
*No L.E.E.P. funding at time of this publication.

TYPE OF INSTITUTION: Community College

CALENDAR: Semester System

ENROLLMENT: 4,311

TUITION: No Tuition for Local Residents

CLASS SCHEDULING: Day and Evening Classes

HIGHEST DEGREE OFFERED: Associate

CAREER EDUCATION CERTIFICATES: Yes

FINANCIAL AID PROGRAMS AVAILABLE: V.A., Los Angeles County*

EXTENSION CLASSES: No

DEAN OF ADMISSIONS: Lawrence Pleasant

ADMINISTRATION OF JUSTICE REP: None

FINANCIAL AID REP: Mrs. Lansdowne

MAJORS OFFERED AND INCLUDED IN CATALOG

Business Administration	English
Psychology	Political Science
Sociology	Engineering
History	

REMARKS

*No L.E.E.P. funding at time of this publication.

Los Angeles Trade Technical College (2050)
400 West Washington Boulevard
Los Angeles, California 90015
(213) 746-0800
Map #29

TYPE OF INSTITUTION: Community College*

CALENDAR: Semester System

ENROLLMENT: 16,000

TUITION: No Tuition for Residents

CLASS SCHEDULING: Day and Evening Classes

HIGHEST DEGREE OFFERED: Associate

CAREER EDUCATION CERTIFICATES: Yes

FINANCIAL AID PROGRAMS AVAILABLE: V.A., Los Angeles County**

EXTENSION CLASSES: No

DEAN OF ADMISSIONS: Thomas D. Williams

ADMINISTRATION OF JUSTICE REP: None

FINANCIAL AID REP: Mr. Dias - Ext. 322

MAJORS OFFERED AND INCLUDED IN CATALOG

Business Administration	English
Psychology	Political Science
Sociology	
History	

REMARKS

*Primarily a Technical School

**No L.E.E.P. funding at time of this publication.

Los Angeles Valley College (2061)
5800 Fulton Avenue
Van Nuys, California 91401
(213) 873-4010
Map #30

TYPE OF INSTITUTION: Community College

CALENDAR: Semester System

ENROLLMENT: 19,066

TUITION: No Tuition for Local Residents

CLASS SCHEDULING: Day and Evening Classes

HIGHEST DEGREE OFFERED: Associate

CAREER EDUCATION CERTIFICATES: Yes

FINANCIAL AID PROGRAMS AVAILABLE: V.A., Los Angeles County*

EXTENSION CLASSES: No

DEAN OF ADMISSIONS: Dr. John L. Reiter

ADMINISTRATION OF JUSTICE REP: Mr. Gerber

FINANCIAL AID REP: Miss Jeanne Pons

MAJORS OFFERED AND INCLUDED IN CATALOG

Administration of Justice	History
Business Administration	English
Psychology	Political Science
Sociology	Engineering

REMARKS

Work experience credit program available.

*No L.E.E.P. funding at time of this publication.

Loyola Marymount (2062)
7101 West 80th Street
Westchester, California 90045
(213) 776-0400
Map #31

TYPE OF INSTITUTION: Private University

CALENDAR: Semester System

ENROLLMENT: 5,000

TUITION: \$1,950.00 per year

CLASS SCHEDULING: Day Classes Only

HIGHEST DEGREE OFFERED: Master's

CAREER EDUCATION CERTIFICATES: No

FINANCIAL AID PROGRAMS AVAILABLE: V.A., Los Angeles County*

EXTENSION CLASSES: No

DEAN OF ADMISSIONS: Michele L'Heureux

ADMINISTRATION OF JUSTICE REP: None

FINANCIAL AID REP: Joseph E. Bednorz

MAJORS OFFERED AND INCLUDED IN CATALOG

Business Administration	English
Psychology	Political Science
Sociology	Law
History	Engineering

REMARKS

*No L.E.E.P. funding at time of this publication.

Moorpark College (2064)
7075 Campus Road
Moorpark, California 93001
(805) 529-2321
Map #32

TYPE OF INSTITUTION: Community College

CALENDAR: Semester System

ENROLLMENT: 6,153

TUITION: No Tuition for Local Residents

CLASS SCHEDULING: Day and Evening Classes

HIGHEST DEGREES OFFERED: Associate

CAREER EDUCATION CERTIFICATES: Yes

FINANCIAL AID PROGRAMS AVAILABLE: V.A., Los Angeles County*

EXTENSION CLASSES: No

DEAN OF ADMISSIONS: James Moore

ADMINISTRATION OF JUSTICE REP: Jack A. Fleming

FINANCIAL AID REP: Floyd Thionet - Ext. 281

MAJORS OFFERED AND INCLUDED IN CATALOG

Police Science	History
Business Administration	English
Psychology	Political Science
Sociology	Engineering

REMARKS

*No L.E.E.P. funding at time of this publication.

Mount San Antonio College (2065)
1100 North Grand Avenue
Walnut, California 91789
(213) 339-7331, (714) 595-2211
Map #33

TYPE OF INSTITUTION: Community College
CALENDAR: Semester System
ENROLLMENT: 15,371
TUITION: No Tuition for Local Residents
CLASS SCHEDULING: Day and Evening Classes
HIGHEST DEGREE OFFERED: Associate
CAREER EDUCATION CERTIFICATES: Yes
FINANCIAL AID PROGRAMS AVAILABLE: V.A., L.E.E.P., Los Angeles County
EXTENSION CLASSES: No
DEAN OF ADMISSIONS: R. Dan Angell
ADMINISTRATION OF JUSTICE REP: John O'Sullivan - Ext. 253
FINANCIAL AID REP: John O'Sullivan - Ext. 253

MAJORS OFFERED AND INCLUDED IN CATALOG

Administration of Justice	History
Business Administration	English
Psychology	Political Science
Sociology	Engineering

REMARKS

Occidental College (2066)
1600 Campus Road
Los Angeles, California 90041
(213) 255-5151
Map #34

TYPE OF INSTITUTION: Private College
CALENDAR: Semester System
ENROLLMENT: 1,876
TUITION: \$2,700.00 per year
CLASS SCHEDULING: Day Classes Only
HIGHEST DEGREE OFFERED: Master's
CAREER EDUCATION CERTIFICATES: No
FINANCIAL AID PROGRAMS AVAILABLE: V.A., Los Angeles County*
EXTENSION CLASSES: No
DEAN OF ADMISSIONS: Mr. Eric A. Johnson
ADMINISTRATION OF JUSTICE REP: None
FINANCIAL AID REP: Dr. Benjamin N. Culley

MAJORS OFFERED AND INCLUDED IN CATALOG

Psychology	Political Science
Sociology	
History	
English	

REMARKS

*No L.E.E.P. funding at time of this publication.

Orange Coast College (2067)
2701 Fairview Road
Costa Mesa, California 92626
(714) 556-5651
Map #35

TYPE OF INSTITUTION: Community College
CALENDAR: Semester System
ENROLLMENT: 22,000
TUITION: No Tuition for Local Residents
CLASS SCHEDULING: Day and Evening Classes
HIGHEST DEGREE OFFERED: Associate
CAREER EDUCATION CERTIFICATES: Yes
FINANCIAL AID PROGRAMS AVAILABLE: V.A., Los Angeles College*
EXTENSION CLASSES: No
DEAN OF ADMISSIONS: Kenneth E. Mowrey, M.S.
ADMINISTRATION OF JUSTICE REP: None
FINANCIAL AID REP: Mrs. Long

MAJORS OFFERED AND INCLUDED IN CATALOG

Business Administration	English
Psychology	Political Science
Sociology	Engineering
History	

REMARKS

Local Busses to Campus - Adequate Parking
*No L.E.E.P. funding at time of this publication.

Pasadena City College (2068)
1570 East Colorado Boulevard
Pasadena, California 91106
(213) 578-7123
Map #36

TYPE OF INSTITUTION: Community College
CALENDAR: Semester System
ENROLLMENT: 17,000
TUITION: No Tuition for Local Residents
CLASS SCHEDULING: Day and Evening Classes
HIGHEST DEGREE OFFERED: Associate
CAREER EDUCATION CERTIFICATES: Yes
FINANCIAL AID PROGRAMS AVAILABLE: V.A., L.E.E.P., Los Angeles County
EXTENSION CLASSES: Yes
DEAN OF ADMISSIONS: Dr. I. G. Lewis
ADMINISTRATION OF JUSTICE REP: John L. O'Sullivan - Ext. 7276
FINANCIAL AID REP: Mrs. Jean Miller - 578-7401

MAJORS OFFERED AND INCLUDED IN CATALOG

Administration of Justice	History
Business Administration	English
Psychology	Political Science
Sociology	Engineering

REMARKS

Pepperdine University (2069)*
8035 South Vermont Avenue
Los Angeles, California 90044
(213) 971-7561
Map #37

Pomona College (2081)
154 East 10th Street
Claremont, California 91711
(714) 626-8511
Map #38

TYPE OF INSTITUTION: Private University
CALENDAR: Trimester System
ENROLLMENT: 5,504
TUITION: \$3,300.00 per year**
CLASS SCHEDULING: Day and Evening Classes
HIGHEST DEGREE OFFERED: Master's
CAREER EDUCATION CERTIFICATES: No
FINANCIAL AID PROGRAMS AVAILABLE: V.A., L.E.E.P., Los Angeles County
EXTENSION CLASSES: Yes
DEAN OF ADMISSIONS: Robert Fraley
ADMINISTRATION OF JUSTICE REP: Mike Bourne - 971-7614
FINANCIAL AID REP: Daren Anderson

MAJORS OFFERED AND INCLUDED IN CATALOG

Administration of Justice***	English
Business Administration	Political Science
Psychology	Law
Sociology	Engineering

REMARKS

*Additional Campus Located: 24255 Pacific Coast Highway
Malibu, California
(213) 456-4000

**\$77.00 per unit part time

***Also known as Public Management, a course designed for law enforcement personnel. Classes are held at the Los Angeles campus and at various other sites such as Azusa, San Bernardino, Van Nuys, Costa Mesa, Palm Desert, East Los Angeles, Saugus/Newhall, and the Hall of Justice in downtown Los Angeles.

TYPE OF INSTITUTION: Private College
CALENDAR: Semester System
ENROLLMENT: 1,383
TUITION: \$2,734.00 per year
CLASS SCHEDULING: Day Classes Only
HIGHEST DEGREE OFFERED: Bachelor's
CAREER EDUCATION CERTIFICATES: No
FINANCIAL AID PROGRAMS AVAILABLE: V.A., Los Angeles County*
EXTENSION CLASSES: No
DEAN OF ADMISSIONS: John Quinlan
ADMINISTRATION OF JUSTICE REP: None
FINANCIAL AID REP: Mr. Brooke Sawyer

MAJORS OFFERED AND INCLUDED IN CATALOG

Psychology
Sociology
History
English

REMARKS

Liberal Arts College affiliated with the Claremont College System
*No L.E.E.P. funding at time of this publication.

Rio Hondo College (2082)
3600 Workman Mill Road
Whittier, California 90608
(213) 692-0921
Map #39

TYPE OF INSTITUTION: Community College
CALENDAR: Semester System
ENROLLMENT: 10,570
TUITION: No Tuition for Local Residents
CLASS SCHEDULING: Day and Evening Classes
HIGHEST DEGREE OFFERED: Associate
CAREER EDUCATION CERTIFICATES: Yes
FINANCIAL AID PROGRAMS AVAILABLE: V.A., L.E.E.P., Los Angeles County
EXTENSION CLASSES: No
DEAN OF ADMISSIONS: Mr. Vincent Glenn
ADMINISTRATION OF JUSTICE REP: Mr. C. A. Pantaleoni
FINANCIAL AID REP: Mr. Mark Genera

MAJORS OFFERED AND INCLUDED IN CATALOG

Police Science	History	Engineering
Business Administration	English	
Psychology	Political Science	
Sociology	Pre-Law	

REMARKS

Saddleback College (2083)
28000 Marguerite Parkway
Mission Viejo, California 92675
(714) 831-9700
Map #40

TYPE OF INSTITUTION: Community College
CALENDAR: Quarter System
ENROLLMENT: 3,941
TUITION: No Tuition for Local Residents
CLASS SCHEDULING: Day and Evening Classes
HIGHEST DEGREE OFFERED: Associate
CAREER EDUCATION CERTIFICATES: Yes
FINANCIAL AID PROGRAMS AVAILABLE: V.A., L.E.E.P., Los Angeles County
EXTENSION CLASSES: No
DEAN OF ADMISSIONS: Mr. Marcou
ADMINISTRATION OF JUSTICE REP: William Williams - Ext. 64
FINANCIAL AID REP: Mr. Swartzbaugh - Ext. 41

MAJORS OFFERED AND INCLUDED IN CATALOG

Administration of Justice	History
Business Administration	English
Psychology	Political Science
Sociology	Engineering

REMARKS

Santa Monica College (2084)
1815 Pearl Street
Santa Monica, California 90405
(213) 392-4911
Map #41

TYPE OF INSTITUTION: Community College

CALENDAR: Semester System

ENROLLMENT: 12,254

TUITION: No Tuition for Local Residents

CLASS SCHEDULING: Day and Evening Classes

HIGHEST DEGREE OFFERED: Associate

CAREER EDUCATION CERTIFICATES: Yes

FINANCIAL AID PROGRAMS AVAILABLE: V.A., L.E.E.P., Los Angeles County

EXTENSION CLASSES: No

DEAN OF ADMISSIONS: Donald F. Blemker

ADMINISTRATION OF JUSTICE REP: Mr. Hugh Ward - Ext. 312*

FINANCIAL AID REP: Murry Lewis

MAJORS OFFERED AND INCLUDED IN CATALOG

Administration of Justice	History
Business Administration	English
Psychology	Political Science
Sociology	Engineering

REMARKS

*Also L.E.E.P. Advisor - Ext. 312

University of California - Irvine (2086)
Irvine, California 92664
(714) 833-5011
Map #42

TYPE OF INSTITUTION: State University

CALENDAR: Quarter System

ENROLLMENT: 6,881

TUITION: \$630.00 per year

CLASS SCHEDULING: Day and Evening Classes

HIGHEST DEGREE OFFERED: Doctor's

CAREER EDUCATION CERTIFICATES: Yes

FINANCIAL AID PROGRAMS AVAILABLE: V.A., Los Angeles County*

EXTENSION CLASSES: Yes

DEAN OF ADMISSIONS: James Dunning

ADMINISTRATION OF JUSTICE REP: None

FINANCIAL AID REP: Juel Lee - 833-5337

MAJORS OFFERED AND INCLUDED IN CATALOG

Business Administration	English
Psychology	Political Science
Sociology	Engineering
History	Criminal Justice**

REMARKS

*No L.E.E.P. funding at time of this publication.
**Offered as a subprogram under the major of Social Ecology.

University of California - Los Angeles (2087)
405 Hilgard Avenue
Los Angeles, California 90024
(213) 825-3101
Map #43

TYPE OF INSTITUTION: State University
CALENDAR: Quarter System
ENROLLMENT: 33,000
TUITION: \$630.00 per year
CLASS SCHEDULING: Day and Evening
HIGHEST DEGREE OFFERED: Doctor's
CAREER EDUCATION CERTIFICATES: No
FINANCIAL AID PROGRAMS AVAILABLE: V.A., Los Angeles County*
EXTENSION CLASSES: Yes
DEAN OF ADMISSIONS: Byron H. Atkinson
ADMINISTRATION OF JUSTICE REP: None
FINANCIAL AID REP: Lawrence Bryer - 825-4531

MAJORS OFFERED AND INCLUDED IN CATALOG

Business Administration	English
Psychology	Political Science
Sociology	Law
History	Engineering

REMARKS

Full time students must take at least 12 units per quarter. Part time students fall under extension course offerings.
*No L.E.E.P. funding at time of this publication.

University of Southern California (2089)
3551 University Avenue
Los Angeles, California 90007
(213) 746-5589
Map #44

TYPE OF INSTITUTION: Private University
CALENDAR: Semester ~~System~~
ENROLLMENT: 19,000
TUITION: \$2,460.00 per year
CLASS SCHEDULING: Day and Evening Classes
HIGHEST DEGREE OFFERED: Doctor's
CAREER EDUCATION CERTIFICATES: No
FINANCIAL AID PROGRAMS AVAILABLE: V.A., L.E.E.P., Los Angeles County
EXTENSION CLASSES: Yes
DEAN OF ADMISSIONS: Conrad F. Wedberg, Jr.
ADMINISTRATION OF JUSTICE REP: Dr. E. K. Nelson
FINANCIAL AID REP: Mrs. Jane Grimm - 746-5598

MAJORS OFFERED AND INCLUDED IN CATALOG

Administration of Justice*	History	Engineering
Business Administration	English	
Psychology	Political Science	
Sociology	Law	

REMARKS

*Listed under Public Administration.

West Los Angeles College (2101)
4800 Freshman Drive
Culver City, California 90230
(213) 836-7110
Map #45

TYPE OF INSTITUTION: Community College
CALENDAR: Semester System
ENROLLMENT: 4,882
TUITION: \$13.00 per year
CLASS SCHEDULING: Day and Evening Classes
HIGHEST DEGREE OFFERED: Associate
CAREER EDUCATION CERTIFICATES: Yes
FINANCIAL AID PROGRAMS AVAILABLE: V.A., Los Angeles County*
EXTENSION CLASSES: No
DEAN OF ADMISSIONS: Mr. Robert Bryson
ADMINISTRATION OF JUSTICE REP: Mr. Arnot - Ext. 226
FINANCIAL AID REP: Mr. Don Smith - Ext. 3535

MAJORS OFFERED AND INCLUDED IN CATALOG

Police Science	History
Business Administration	Political Science
Psychology	Engineering
Sociology	

REMARKS

*No L.E.E.P. funding at time of this publication.

Whittier College (2102)
13406 East Philadelphia Street
Whittier, California 90608
(213) 693-0771
Map #46

TYPE OF INSTITUTION: Private College
CALENDAR: Modular System*
ENROLLMENT: 2,363
TUITION: \$4,450.00 per year
CLASS SCHEDULING: Day and Evening Classes
HIGHEST DEGREE OFFERED: Master's
CAREER EDUCATION CERTIFICATES: No
FINANCIAL AID PROGRAMS AVAILABLE: V.A., Los Angeles County**
EXTENSION CLASSES: No
DEAN OF ADMISSIONS: Mr. Michael Adams
ADMINISTRATION OF JUSTICE REP: None
FINANCIAL AID REP: George K. Tenopir

MAJORS OFFERED AND INCLUDED IN CATALOG

Business Administration	English
Psychology	Political Science
Sociology	
History	

REMARKS

*Modular System - 7 periods of 5 weeks each.
**No L.E.E.P. funding at time of this publication.

COLLEGE AND UNIVERSITY INFORMATION

Map and Legend

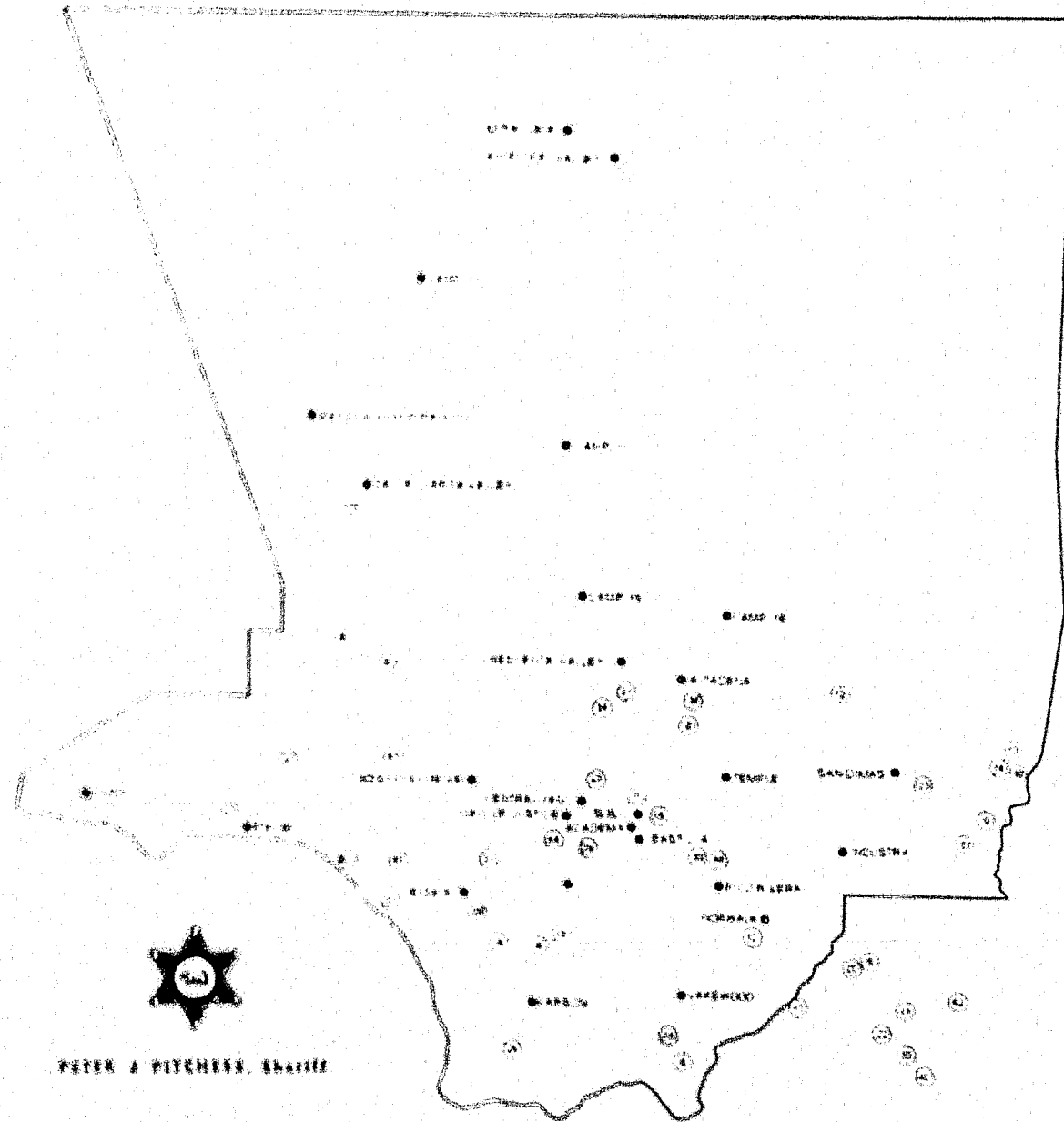

LOS ANGELES COUNTY SHERIFF'S DEPARTMENT
FACILITIES AND LOCAL COLLEGES

COLLEGE AND UNIVERSITY INFORMATION

Map Numbering Index

MAP#	INSTITUTION	MAP#	INSTITUTION
1.	ANTELOPE VALLEY COLLEGE	24.	LONG BEACH CITY COLLEGE
2.	CAL INSTITUTE OF TECH.	25.	L.A. CITY COLLEGE
3.	CAL LUTHERAN COLLEGE	26.	L.A. HARBOR COLLEGE
4.	CAL STATE - DOMINGUEZ	27.	L.A. PIERCE COLLEGE
5.	CAL STATE - FULLERTON	28.	L.A. SOUTHWEST COLLEGE
6.	CAL STATE - LONG BEACH	29.	L.A. TRADE TECH COLLEGE
7.	CAL STATE - LOS ANGELES	30.	L.A. VALLEY COLLEGE
8.	CAL STATE - NORTHRIDGE	31.	LOYOLA MARYMOUNT COLLEGE
9.	CAL POLY - POMONA	32.	MOORPARK COLLEGE
10.	CERRITOS COLLEGE	33.	MT. SAN ANTONIO COLLEGE
11.	CHAPMAN COLLEGE	34.	OCCIDENTAL COLLEGE
12.	CITRUS COLLEGE	35.	ORANGECOAST COLLEGE
13.	CLAREMONT GRAD. SCHOOL	36.	PASADENA CITY COLLEGE
14.	CLAREMONT MEN'S COLLEGE	37.	PEPPERDINE UNIVERSITY
15.	COMPTON COLLEGE	38.	POMONA COLLEGE
16.	COLLEGE OF THE CANYONS	39.	RIO HONDO COLLEGE
17.	CYPRESS COLLEGE	40.	SADDLEBACK COLLEGE
18.	EAST LOS ANGELES COLLEGE	41.	SANTA MONICA COLLEGE
19.	EL CAMINO COLLEGE	42.	UNIVERSITY OF CAL IRVINE
20.	FULLERTON COLLEGE	43.	UNIVERSITY OF CAL L.A.
21.	GLENDALE COLLEGE	44.	UNIVERSITY OF SO. CAL.
22.	GOLDEN WEST COLLEGE	45.	WEST LOS ANGELES COLLEGE
23.	LA VERNE COLLEGE	46.	WHITTIER COLLEGE

THE MAP ON THE OPPOSITE PAGE INDICATES THE LOCATION OF COLLEGES AND UNIVERSITIES IN RELATIONSHIP TO SHERIFF'S DEPARTMENT FACILITIES.

FOR COMPLETE INFORMATION ON THE ABOVE INSTITUTIONS, REFER TO CHAPTER I, PAGES 6 TO 51.

COLLEGE AND UNIVERSITY INFORMATION

School Course Charts

The charts in this section provide a quick reference as to the availability of courses at forty-six local colleges and universities.

Look here for the selected college or university that offers a specific course.

	(3063) LEGAL PROCESS	(3065) NARCOTICS INVESTIGATION	(3067) ORGANIZED CRIME	(3069) PATROL PROCEDURES	(3071) PEACE OFFICER ORIENTATION	(3073) PHOTOGRAPHY-POLICE	(3075) POLICE ADMINISTRATION	(3077) POLICE-COMMUNITY RELATIONS	(3079) POLICE SUPERVISION	(3081) POLYGRAPH	(3083) PRINCIPALS OF LAW ENF.	(3085) PROBATION AND PAROLE	(3087) REPORT WRITING	(3089) SEARCH AND SEIZURE	(3093) SPECIAL POLICE PROBLEMS	(3095) TEAR GAS TRAINING	(3097) TRAFFIC CONTROL	(3101) TRAINING TECHNIQUES	(3103) VEHICLE CODE	(3105) VICE INVESTIGATION
(2001) ANTELOPE VALLEY COLL.																				
(2003) CAL INST. OF TECH.																				
(2004) CAL LUTHERAN COLL.																				
(2005) CAL STATE-RODRIGUEZ																				
(2006) CAL STATE-FULLERTON																				
(2007) CAL STATE-LONG BEACH																				
(2008) CAL STATE-LOS ANGELES																				
(2009) CAL STATE-NORTHRIDGE																				
(2010) CAL POLY-POMONA																				
(2021) CERRITOS COLL.																				
(2022) CHAPMAN COLL.																				
(2023) CITRUS COLL.																				
(2024) CLAREMONT GRAD. SCHOOL																				
(2025) CLAREMONT MEN'S COLL.																				
(2026) COMPTON COLL.																				
(2027) COLL. OF THE CANYONS																				
(2028) CYPRESS COLL.																				
(2029) EAST LOS ANGELES COLL.																				
(2030) EL CAMINO COLL.																				
(2041) FULLERTON COLL.																				
(2042) GLENDALE COLL.																				
(2043) GOLDEN WEST COLL.																				
(2044) LA VERNE COLL.																				
(2045) LONG BEACH CITY COLL.																				
(2046) L.A. CITY COLL.																				
(2047) L.A. HARBOR COLL.																				
(2048) L.A. PIERCE COLL.																				
(2049) L.A. SOUTHWEST COLL.																				
(2050) L.A. TRADE TECH. COLL.																				
(2061) L.A. VALLEY COLL.																				
(2062) LOYOLA MARYMOUNT COLL.																				
(2064) MOORPARK COLL.																				
(2065) MT. SAN ANTONIO COLL.																				
(2066) OCCIDENTAL COLL.																				
(2067) ORANGE COAST COLL.																				
(2068) PASADENA CITY COLL.																				
(2069) PEPPERDINE UNIV.																				
(2081) POMONA COLL.																				
(2082) RICE HONDA COLL.																				
(2083) SAGUO VALLEY COLL.																				
(2084) SANTA MONICA COLL.																				
(2086) UNIV. OF CAL. IRVINE DIST.																				
(2087) UNIV. OF CAL. L.A. (UCLA)																				
(2088) UNIV. OF SO. CAL. (USC)																				
(2089) WEST LOS ANGELES COLL.																				
(2090) WHITTIER COLL.																				
(2091) YUBA COLLEGE																				

ADMINISTRATION OF JUSTICE (CONT.)	(3063) LEGAL PROCESS	(3065) NARCOTICS INVESTIGATION	(3067) ORGANIZED CRIME	(3069) PATROL PROCEDURES	(3071) PEACE OFFICER ORIENTATION	(3073) PHOTOGRAPHY-POLICE	(3075) POLICE ADMINISTRATION	(3077) POLICE-COMMUNITY RELATIONS	(3079) POLICE SUPERVISION	(3081) POLYGRAPH	(3083) PRINCIPALS OF LAW ENF.	(3085) PROBATION AND PAROLE	(3087) REPORT WRITING	(3089) SEARCH AND SEIZURE	(3093) SPECIAL POLICE PROBLEMS	(3095) TEAR GAS TRAINING	(3097) TRAFFIC CONTROL	(3101) TRAINING TECHNIQUES	(3103) VEHICLE CODE	(3105) VICE INVESTIGATION	
(2001) ANTELOPE VALLEY COLL.																					
(2003) CAL INST. OF TECH.																					
(2004) CAL LUTHERAN COLL.																					
(2005) CAL STATE-RODRIGUEZ																					
(2006) CAL STATE-FULLERTON																					
(2007) CAL STATE-LONG BEACH																					
(2008) CAL STATE-LOS ANGELES																					
(2009) CAL STATE-NORTHRIDGE																					
(2010) CAL POLY-POMONA																					
(2021) CERRITOS COLL.																					
(2022) CHAPMAN COLL.																					
(2023) CITRUS COLL.																					
(2024) CLAREMONT GRAD. SCHOOL																					
(2025) CLAREMONT MEN'S COLL.																					
(2026) COMPTON COLL.																					
(2027) COLL. OF THE CANYONS																					
(2028) CYPRESS COLL.																					
(2029) EAST LOS ANGELES COLL.																					
(2030) EL CAMINO COLL.																					
(2041) FULLERTON COLL.																					
(2042) GLENDALE COLL.																					
(2043) GOLDEN WEST COLL.																					
(2044) LA VERNE COLL.																					
(2045) LONG BEACH CITY COLL.																					
(2046) L.A. CITY COLL.																					
(2047) L.A. HARBOR COLL.																					
(2048) L.A. PIERCE COLL.																					
(2049) L.A. SOUTHWEST COLL.																					
(2050) L.A. TRADE TECH. COLL.																					
(2061) L.A. VALLEY COLL.																					
(2062) LOYOLA MARYMOUNT COLL.																					
(2064) MOORPARK COLL.																					
(2065) MT. SAN ANTONIO COLL.																					
(2066) OCCIDENTAL COLL.																					
(2067) ORANGE COAST COLL.																					
(2068) PASADENA CITY COLL.																					
(2069) PEPPERDINE UNIV.																					
(2081) POMONA COLL.																					
(2082) RICE HONDA COLL.																					
(2083) SAGUO VALLEY COLL.																					
(2084) SANTA MONICA COLL.																					
(2086) UNIV. OF CAL. IRVINE DIST.																					
(2087) UNIV. OF CAL. L.A. (UCLA)																					
(2088) UNIV. OF SO. CAL. (USC)																					
(2089) WEST LOS ANGELES COLL.																					
(2090) WHITTIER COLL.																					
(2091) YUBA COLLEGE																					

1	2	3	4	5	6	7	8	9	10	11	12	13	14	15	16	17	18	19	20	21	22	23	24	25	26	27	28	29	30	31	32	33	34	35	36	37	38	39	40	41	42	43	44	45	46	47	48	49	50	51	52	53	54	55	56	57	58	59	60	61	62	63	64	65	66	67	68	69	70	71	72	73	74	75	76	77	78	79	80	81	82	83	84	85	86	87	88	89	90	91	92	93	94	95	96	97	98	99	100
1001	1002	1003	1004	1005	1006	1007	1008	1009	1010	1011	1012	1013	1014	1015	1016	1017	1018	1019	1020	1021	1022	1023	1024	1025	1026	1027	1028	1029	1030	1031	1032	1033	1034	1035	1036	1037	1038	1039	1040	1041	1042	1043	1044	1045	1046	1047	1048	1049	1050	1051	1052	1053	1054	1055	1056	1057	1058	1059	1060	1061	1062	1063	1064	1065	1066	1067	1068	1069	1070	1071	1072	1073	1074	1075	1076	1077	1078	1079	1080	1081	1082	1083	1084	1085	1086	1087	1088	1089	1090	1091	1092	1093	1094	1095	1096	1097	1098	1099	1100

1	2	3	4	5	6	7	8	9	10	11	12	13	14	15	16	17	18	19	20	21	22	23	24	25	26	27	28	29	30	31	32	33	34	35	36	37	38	39	40	41	42	43	44	45	46	47	48	49	50	51	52	53	54	55	56	57	58	59	60	61	62	63	64	65	66	67	68	69	70	71	72	73	74	75	76	77	78	79	80	81	82	83	84	85	86	87	88	89	90	91	92	93	94	95	96	97	98	99	100
1001	1002	1003	1004	1005	1006	1007	1008	1009	1010	1011	1012	1013	1014	1015	1016	1017	1018	1019	1020	1021	1022	1023	1024	1025	1026	1027	1028	1029	1030	1031	1032	1033	1034	1035	1036	1037	1038	1039	1040	1041	1042	1043	1044	1045	1046	1047	1048	1049	1050	1051	1052	1053	1054	1055	1056	1057	1058	1059	1060	1061	1062	1063	1064	1065	1066	1067	1068	1069	1070	1071	1072	1073	1074	1075	1076	1077	1078	1079	1080	1081	1082	1083	1084	1085	1086	1087	1088	1089	1090	1091	1092	1093	1094	1095	1096	1097	1098	1099	1100

UNIVERSITY OF CALIFORNIA

HISTORY (CONT.)	(3171) INDUSTRIAL REVOLUTION	(3172) INTRODUCTION TO HISTORY	(3175) ITALY	(3177) JAPAN	(3179) JEWISH HISTORY	(3181) KOREAN	(3183) LATIN AMERICA	(3185) LOS ANGELES	(3187) MEDIEVAL EUROPE	(3189) MEXICAN-AMERICAN HISTORY	(3191) MEXICO	(3193) MIDDLE AGES	(3195) MIDDLE EAST	(3197) NEAR EAST	(3199) POLIT. & SOC. HISTORY OF U.S.	(3201) RENAISSANCE	(3205) ROMAN HISTORY	(3207) RUSSIA	(3209) SOUTH AMERICA	(3211) SPAIN AND PORTUGAL	(3213) SWEDEN	(3215) UNITED STATES HISTORY	(3217) WAR AND SOCIETY	(3219) WESTERN CIVILIZATION	(3221) WESTERN WORLD	(3223) WOMEN'S HISTORY	(3225) WORLD CIVILIZATION	(3227) WORLD HISTORY	(3229) WORLD WAR I & II
(2001) ANTELOPE VALLEY COLL.																													
(2003) CAL INST. OF TECH.																													
(2004) CAL LUTHERAN COLL.																													
(2005) CAL STATE-DOMINGUEZ																													
(2006) CAL STATE-FULLERTON																													
(2007) CAL STATE-LONG BEACH																													
(2008) CAL STATE-LOS ANGELES																													
(2009) CAL STATE-NORTHRIDGE																													
(2010) CAL POLY-POMONA																													
(2021) CERRITOS COLL.																													
(2022) CHAPMAN COLL.																													
(2023) CITRUS COLL.																													
(2024) CLAREMONT GRAD. SCHOOL																													
(2025) CLAREMONT MEN'S COLL.																													
(2026) COMPTON COLL.																													
(2027) COLL. OF THE CANYONS																													
(2028) CYPRESS COLL.																													
(2029) EAST LOS ANGELES COLL.																													
(2030) EL CAMINO COLL.																													
(2041) FULLERTON COLL.																													
(2042) GLENDALE COLL.																													
(2043) GOLDEN WEST COLL.																													
(2044) LA VERNE COLL.																													
(2045) LONG BEACH CITY COLL.																													
(2046) L.A. CITY COLL.																													
(2047) L.A. HARBOR COLL.																													
(2048) L.A. PIERCE COLL.																													
(2049) L.A. SOUTHWEST COLL.																													
(2050) L.A. TRADE TECH. COLL.																													
(2051) L.A. VALLEY COLL.																													
(2052) LOYOLA MARYMOUNT COLL.																													
(2054) MOORPARK COLL.																													
(2055) MT. SAN ANTONIO COLL.																													
(2056) OCCIDENTAL COLL.																													
(2057) ORANGE COAST COLL.																													
(2058) PASADENA CITY COLL.																													
(2059) PEPPERVINE UNIV.																													
(2061) POMONA COLL.																													
(2062) RIO HONDO COLL.																													
(2063) SODDIE BALK COLL.																													
(2064) SANTA MONICA COLL.																													
(2066) UNIV. OF CAL. IRVINE (UCI)																													
(2067) UNIV. OF CAL. L.A. (UCLA)																													
(2069) UNIV. OF SO. CAL. (USC)																													
(2111) WEST LOS ANGELES COLL.																													
(2112) WITTIER COLL.																													
(2113) YUBA COLLEGE																													

RECEIVED

<p>1. Name of Institution</p> <p>2. Address</p> <p>3. City</p> <p>4. State</p> <p>5. Zip</p> <p>6. Telephone</p> <p>7. Fax</p> <p>8. E-mail</p> <p>9. Website</p> <p>10. Contact Person</p> <p>11. Title</p> <p>12. Date</p>	<p>13. (3709) POLITICAL PHILOSOPHY</p> <p>14. (3707) POL. OF POVERTY/MINORITIES</p> <p>15. (3709) PUBLIC ADMIN/PUBLIC POLICY</p> <p>16. (3711) REGIONAL/URBAN PLANNING</p> <p>17. (3719) SCANDINAVIAN GOVT/POLITICS</p> <p>18. (3719) SCOPE/METHODS OF POL. SCI.</p> <p>19. (3717) SOUTH ASIA GOVT/POLITICS</p> <p>20. (3719) SO. VIET GOVT/POLITICS</p> <p>21. (3721) STATE/URBAN GOVT.</p> <p>22. (3725) STRATIFICATION OF POWER</p> <p>23. (3725) STUDENT GOVT.</p> <p>24. (3727) U.S. GOVT. AND CONSTITUTION</p> <p>25. (3729) U.S. POLITICAL THOUGHT</p>
<p>(2001) ANTELOPE VALLEY COLL.</p> <p>(2003) CAL INST. OF TECH.</p> <p>(2004) CAL LUTHERAN COLL.</p> <p>(2005) CAL STATE - DOMINGUEZ</p> <p>(2006) CAL STATE - FULLERTON</p> <p>(2007) CAL STATE - LONG BEACH</p> <p>(2008) CAL STATE - LOS ANGELES</p> <p>(2009) CAL STATE - NORTHBRIDGE</p> <p>(2010) CAL POLY - POMONA</p> <p>(2021) CERRITOS COLL.</p> <p>(2022) CHAPMAN COLL.</p> <p>(2023) CITRUS COLL.</p> <p>(2024) CLAREMONT GRAD. SCHOOL</p> <p>(2025) CLAREMONT MEN'S COLL.</p> <p>(2026) COMPTON COLL.</p> <p>(2027) COLL. OF THE CANYONS</p> <p>(2028) CYPRESS COLL.</p> <p>(2029) EAST LOS ANGELES COLL.</p> <p>(2030) EL CAMINO COLL.</p> <p>(2041) FULLERTON COLL.</p> <p>(2042) GLENDALE COLL.</p> <p>(2043) GLENDALE WEST COLL.</p> <p>(2044) LA VERNE COLL.</p> <p>(2045) LONG BEACH CITY COLL.</p> <p>(2046) L.A. CITY COLL.</p> <p>(2047) L.A. HARBOR COLL.</p> <p>(2048) L.A. PIERCE COLL.</p> <p>(2049) L.A. SOUTHWEST COLL.</p> <p>(2050) L.A. TRADE TECH. COLL.</p> <p>(2061) L.A. VALLEY COLL.</p> <p>(2062) LLOYOLA MARYMOUNT COLL.</p> <p>(2064) MOUNTAIN VIEW COLL.</p> <p>(2065) MT. SAN ANTONIO COLL.</p> <p>(2066) OCCIDENTAL COLL.</p> <p>(2067) OCHONOGOCIA COLL.</p> <p>(2068) PASADENA CITY COLL.</p> <p>(2071) PEPPERDINE UNIV.</p> <p>(2081) POMONA COLL.</p> <p>(2082) RIC HINDS COLL.</p> <p>(2083) SANTA BARBARA COLL.</p> <p>(2084) SANTA MONICA COLL.</p> <p>(2086) UNIV. OF CAL. IRVINE (UCI)</p> <p>(2087) UNIV. OF CAL. LIVERMORE (UCLV)</p> <p>(2088) UNIV. OF CAL. SANTA BARBARA (UCSB)</p> <p>(2089) UNIV. OF SO. CAL. (USC)</p> <p>(2091) WEST LOS ANGELES COLL.</p> <p>(2092) WHITTIER COLL.</p> <p>(2093) THE COLLEGE OF</p>	<p>(3709) POLITICAL PHILOSOPHY</p> <p>(3707) POL. OF POVERTY/MINORITIES</p> <p>(3709) PUBLIC ADMIN/PUBLIC POLICY</p> <p>(3711) REGIONAL/URBAN PLANNING</p> <p>(3719) SCANDINAVIAN GOVT/POLITICS</p> <p>(3719) SCOPE/METHODS OF POL. SCI.</p> <p>(3717) SOUTH ASIA GOVT/POLITICS</p> <p>(3719) SO. VIET GOVT/POLITICS</p> <p>(3721) STATE/URBAN GOVT.</p> <p>(3725) STRATIFICATION OF POWER</p> <p>(3725) STUDENT GOVT.</p> <p>(3727) U.S. GOVT. AND CONSTITUTION</p> <p>(3729) U.S. POLITICAL THOUGHT</p>

<p>POLITICAL SCIENCE (CONT.)</p>	<p>(3709) POLITICAL PHILOSOPHY</p> <p>(3707) POL. OF POVERTY/MINORITIES</p> <p>(3709) PUBLIC ADMIN/PUBLIC POLICY</p> <p>(3711) REGIONAL/URBAN PLANNING</p> <p>(3719) SCANDINAVIAN GOVT/POLITICS</p> <p>(3719) SCOPE/METHODS OF POL. SCI.</p> <p>(3717) SOUTH ASIA GOVT/POLITICS</p> <p>(3719) SO. VIET GOVT/POLITICS</p> <p>(3721) STATE/URBAN GOVT.</p> <p>(3725) STRATIFICATION OF POWER</p> <p>(3725) STUDENT GOVT.</p> <p>(3727) U.S. GOVT. AND CONSTITUTION</p> <p>(3729) U.S. POLITICAL THOUGHT</p>
<p>(2001) ANTELOPE VALLEY COLL.</p> <p>(2003) CAL INST. OF TECH.</p> <p>(2004) CAL LUTHERAN COLL.</p> <p>(2005) CAL STATE - DOMINGUEZ</p> <p>(2006) CAL STATE - FULLERTON</p> <p>(2007) CAL STATE - LONG BEACH</p> <p>(2008) CAL STATE - LOS ANGELES</p> <p>(2009) CAL STATE - NORTHBRIDGE</p> <p>(2010) CAL POLY - POMONA</p> <p>(2021) CERRITOS COLL.</p> <p>(2022) CHAPMAN COLL.</p> <p>(2023) CITRUS COLL.</p> <p>(2024) CLAREMONT GRAD. SCHOOL</p> <p>(2025) CLAREMONT MEN'S COLL.</p> <p>(2026) COMPTON COLL.</p> <p>(2027) COLL. OF THE CANYONS</p> <p>(2028) CYPRESS COLL.</p> <p>(2029) EAST LOS ANGELES COLL.</p> <p>(2030) EL CAMINO COLL.</p> <p>(2041) FULLERTON COLL.</p> <p>(2042) GLENDALE COLL.</p> <p>(2043) GLENDALE WEST COLL.</p> <p>(2044) LA VERNE COLL.</p> <p>(2045) LONG BEACH CITY COLL.</p> <p>(2046) L.A. CITY COLL.</p> <p>(2047) L.A. HARBOR COLL.</p> <p>(2048) L.A. PIERCE COLL.</p> <p>(2049) L.A. SOUTHWEST COLL.</p> <p>(2050) L.A. TRADE TECH. COLL.</p> <p>(2061) L.A. VALLEY COLL.</p> <p>(2062) LLOYOLA MARYMOUNT COLL.</p> <p>(2064) MOUNTAIN VIEW COLL.</p> <p>(2065) MT. SAN ANTONIO COLL.</p> <p>(2066) OCCIDENTAL COLL.</p> <p>(2067) OCHONOGOCIA COLL.</p> <p>(2068) PASADENA CITY COLL.</p> <p>(2071) PEPPERDINE UNIV.</p> <p>(2081) POMONA COLL.</p> <p>(2082) RIC HINDS COLL.</p> <p>(2083) SANTA BARBARA COLL.</p> <p>(2084) SANTA MONICA COLL.</p> <p>(2086) UNIV. OF CAL. IRVINE (UCI)</p> <p>(2087) UNIV. OF CAL. LIVERMORE (UCLV)</p> <p>(2088) UNIV. OF CAL. SANTA BARBARA (UCSB)</p> <p>(2089) UNIV. OF SO. CAL. (USC)</p> <p>(2091) WEST LOS ANGELES COLL.</p> <p>(2092) WHITTIER COLL.</p> <p>(2093) THE COLLEGE OF</p>	<p>(3709) POLITICAL PHILOSOPHY</p> <p>(3707) POL. OF POVERTY/MINORITIES</p> <p>(3709) PUBLIC ADMIN/PUBLIC POLICY</p> <p>(3711) REGIONAL/URBAN PLANNING</p> <p>(3719) SCANDINAVIAN GOVT/POLITICS</p> <p>(3719) SCOPE/METHODS OF POL. SCI.</p> <p>(3717) SOUTH ASIA GOVT/POLITICS</p> <p>(3719) SO. VIET GOVT/POLITICS</p> <p>(3721) STATE/URBAN GOVT.</p> <p>(3725) STRATIFICATION OF POWER</p> <p>(3725) STUDENT GOVT.</p> <p>(3727) U.S. GOVT. AND CONSTITUTION</p> <p>(3729) U.S. POLITICAL THOUGHT</p>

	(3453) SEXUAL BEHAVIOR	(3455) POVERTY, SOCIOLOGY OF	(3457) PRED. JUDGE, SOCIOLOGY OF	(3459) RELIGION, SOCIOLOGY OF	(3461) SOCIAL ANTHROPOLOGY	(3463) SOCIAL CHANGE AND CONFLICT	(3465) SOCIAL INSTITUTIONS	(3467) SOCIAL RESEARCH METHODS	(3469) SOCIAL PSYCHOLOGY	(3471) SOCIOLOGICAL ANALYSIS	(3473) SOCIOLOGICAL THEORY	(3475) STAT. ANALYSIS IN SOCI.	(3477) URBAN ANALYSIS	(3479) WOMEN IN AMERICAN SOCIETY
(2001) ANTELOPE VALLEY COLL.														
(2003) CAL INST. OF TECH.														
(2004) CAL LUTHERAN COLL.														
(2005) CAL STATE-DOMINGUEZ														
(2006) CAL STATE-FULLERTON														
(2007) CAL STATE-LONG BEACH														
(2008) CAL STATE-LOS ANGELES														
(2009) CAL STATE-NORTHRIIDGE														
(2010) CAL POLY-POMONA														
(2021) CERRITOS COLL.														
(2022) CHAPMAN COLL.														
(2023) CITRUS COLL.														
(2024) CLAREMONT GRAD. SCHOOL														
(2025) CLAREMONT MEN'S COLL.														
(2026) COMPTON COLL.														
(2027) COLL. OF THE CANYONS														
(2028) CYPRESS COLL.														
(2029) EAST LOS ANGELES COLL.														
(2030) EL CAMINO COLL.														
(2041) FULLERTON COLL.														
(2042) GLENDALE COLL.														
(2043) GOLDEN WEST COLL.														
(2044) LA VERNE COLL.														
(2045) LONG BEACH CITY COLL.														
(2046) L.A. CITY COLL.														
(2047) L.A. HARBOR COLL.														
(2048) L.A. PIERCE COLL.														
(2049) L.A. SOUTHWEST COLL.														
(2050) L.A. TRADE TECH. COLL.														
(2061) L.A. VALLEY COLL.														
(2062) LOYOLA MARYMOUNT COLL.														
(2064) MOORPARK COLL.														
(2065) MT. SAN ANTONIO COLL.														
(2066) OCCIDENTAL COLL.														
(2067) ORANGE COAST COLL.														
(2068) PASADENA CITY COLL.														
(2069) PEPPERDINE UNIV.														
(2081) POMONA COLL.														
(2082) RIO HONDO COLL.														
(2083) SACRAMENTO COLL.														
(2084) SANTA MONICA COLL.														
(2085) UNIV. OF CAL. IRVINE (UCI)														
(2087) UNIV. OF CAL. L.A. (UCLA)														
(2089) UNIV. OF SO. CAL. (USC)														
(2101) WEST LOS ANGELES COLL.														
(2152) WHITTIER COLL.														
(2153) WOMEN'S COLLEGE														

W
O
M
E
N
I
N
A
M
E
R
I
C
A
N
S
O
C
I
E
T
Y

SOCIOLOGY (CONT.)	(3453) SEXUAL BEHAVIOR	(3455) POVERTY, SOCIOLOGY OF	(3457) PRED. JUDGE, SOCIOLOGY OF	(3459) RELIGION, SOCIOLOGY OF	(3461) SOCIAL ANTHROPOLOGY	(3463) SOCIAL CHANGE AND CONFLICT	(3465) SOCIAL INSTITUTIONS	(3467) SOCIAL RESEARCH METHODS	(3469) SOCIAL PSYCHOLOGY	(3471) SOCIOLOGICAL ANALYSIS	(3473) SOCIOLOGICAL THEORY	(3475) STAT. ANALYSIS IN SOCI.	(3477) URBAN ANALYSIS	(3479) WOMEN IN AMERICAN SOCIETY
(2001) ANTELOPE VALLEY COLL.														
(2003) CAL INST. OF TECH.														
(2004) CAL LUTHERAN COLL.														
(2005) CAL STATE-DOMINGUEZ														
(2006) CAL STATE-FULLERTON														
(2007) CAL STATE-LONG BEACH														
(2008) CAL STATE-LOS ANGELES														
(2009) CAL STATE-NORTHRIIDGE														
(2010) CAL POLY-POMONA														
(2021) CERRITOS COLL.														
(2022) CHAPMAN COLL.														
(2023) CITRUS COLL.														
(2024) CLAREMONT GRAD. SCHOOL														
(2025) CLAREMONT MEN'S COLL.														
(2026) COMPTON COLL.														
(2027) COLL. OF THE CANYONS														
(2028) CYPRESS COLL.														
(2029) EAST LOS ANGELES COLL.														
(2030) EL CAMINO COLL.														
(2041) FULLERTON COLL.														
(2042) GLENDALE COLL.														
(2043) GOLDEN WEST COLL.														
(2044) LA VERNE COLL.														
(2045) LONG BEACH CITY COLL.														
(2046) L.A. CITY COLL.														
(2047) L.A. HARBOR COLL.														
(2048) L.A. PIERCE COLL.														
(2049) L.A. SOUTHWEST COLL.														
(2050) L.A. TRADE TECH. COLL.														
(2061) L.A. VALLEY COLL.														
(2062) LOYOLA MARYMOUNT COLL.														
(2064) MOORPARK COLL.														
(2065) MT. SAN ANTONIO COLL.														
(2066) OCCIDENTAL COLL.														
(2067) ORANGE COAST COLL.														
(2068) PASADENA CITY COLL.														
(2069) PEPPERDINE UNIV.														
(2081) POMONA COLL.														
(2082) RIO HONDO COLL.														
(2083) SACRAMENTO COLL.														
(2084) SANTA MONICA COLL.														
(2085) UNIV. OF CAL. IRVINE (UCI)														
(2087) UNIV. OF CAL. L.A. (UCLA)														
(2089) UNIV. OF SO. CAL. (USC)														
(2101) WEST LOS ANGELES COLL.														
(2152) WHITTIER COLL.														
(2153) WOMEN'S COLLEGE														

COLLEGE AND UNIVERSITY INFORMATION

Law Schools

The following is a list of law schools located in the Los Angeles and Orange County areas. The schools are classified as to their status of accreditation. All law schools are required to meet certain academic and program standards as established by the Committee of Bar Examiners of the State Bar of California. Law schools that fully meet these standards are given a fully accredited status.

A law school may be provisionally accredited prior to obtaining full accreditation. This means it is subject to annual re-inspection by the Committee of Bar Examiners to determine if the school is capable of qualifying for fully accredited status.

An unaccredited law school may obtain preliminary approval. This signifies that, although the school does not meet the standards for provisional accreditation, it appears to have an organizational structure and program capable of qualifying in the near future.

Statistics have shown that a higher percentage of graduates from accredited schools pass the Bar Examination than graduates from unaccredited institutions. Also, graduates from major accredited law schools find it easier to obtain employment than unaccredited school graduates.

For more information contact: The Committee of Bar Examiners
1230 West Third Street
Los Angeles, California 90017
Phone - 482-4040

Accredited Law Schools:

Beverly College of Law (1)
Steven Weisman, Dean
599 North Larchmont Blvd.
Los Angeles, California 90004
(213) 467-7151

La Verne College of Law (1,2)
Paul Galy, Dean
1950 Third Street
La Verne, California 91750
(714) 593-1711

Loyola University
School of Law
Frederick J. Lower, Dean
1440 West 9th Street
Los Angeles, California 90015
(213) 776-4870

Pepperdine University School of Law
Ron I. Phillips, Dean
1570 Anaheim Blvd.
Anaheim, California 92803
(714) 776-4490

Northwestern University
School of Law
Paul H. Wildman, Dean
625 South Westmoreland Avenue
Los Angeles, California 90005
(213) 880-4300

University of California, Los Angeles
School of Law
Murray L. Schwartz, Dean
405 Hilgard Avenue
Los Angeles, California 90024
(213) 825-4341

University of San Fernando (1,2)
College of Law
Ladie Deutsch, Dean
1151 Sepulveda Blvd.
Sepulveda, California 91343
(213) 897-5711

University of Southern California
School of Law
Dorothy W. Nelson, Dean
University Park
Los Angeles, California 90007
(213) 746-2191

Western State University (1,2)
College of Law of Orange County
Maxwell S. Boas, Dean
800 South Brookhurst Street
Anaheim, California 92804
(714) 635-3453

(1) Accredited by the Committee of Bar Examiners but not on the list of schools approved by the American Bar Association.

(2) Provisionally accredited -
"Except as may otherwise be provided in the Rules Regulating Admission to Practice Law In California, a provisionally accredited school shall enjoy all the rights and privileges of a fully accredited school but it is subject to annual re-inspection and may be required to comply with such specific conditions and make such additional reports as may be directed as part of its provisional accreditation in order to remain such accreditation and obtain full accreditation."

Unaccredited Law Schools:

American College of Law
Raymond S. Finn, Dean
300 South Harbor Blvd., Suite 112
Anaheim, California 92805
(714) 956-9620

California College of Law
Dino J. Fulgoni, Dean
3006 West Seventh Street
Los Angeles, California 90005
(213) 463-7782

California College of Law
William H. Ginsberg, Dean
652 Sunset Avenue - P.O. Box 253
West Covina, California 91790
(213) 337-9611

Glendale College of Law
Comm. Herbert Hargrave, Dean
220 North Glendale Avenue
Glendale, California 91206
(213) 247-0770

Irvine University School of Law
Egon Mittelmann, Dean
P.O. Box 4307
Irvine, California 92664
(714) 833-0543

Mid-Valley College of Law
Shirley A. Engel, Dean
15910 Ventura Blvd.
Encino, California 91316
(213) 986-7175

Northrop Institute of Technology
School of Law
Carl R. Sederholm, Dean
1155 West Arbor Vitae Street
Inglewood, California 90306
(213) 776-3410

South Bay College of Law
Judge Vernon G. Foster
1440 Pacific Coast Highway
Harbor City, California 90710
(213) 325-2652

University of West Los Angeles
School of Law
Perry M. Polski, Dean
11000 Washington Blvd.
Culver City, California 90230
(213) 836-3450

Van Norman University
Los Angeles College of Law
Leonard I. Roybal, Dean
3806 Beverly Blvd.
Los Angeles, California 90004
(213) 663-6211

CHAPTER II

FINANCIAL ASSISTANCE PROGRAMS

FINANCIAL ASSISTANCE PROGRAMS

Many financial assistance programs have been created to relieve and offset the financial burden of law enforcement personnel who are employed full time and simultaneously engaged in obtaining a formal education. These reimbursement programs are funded at the local, state and federal levels of government.

In the following sections, financial aid and monetary reimbursement programs will be explained. The provisions of the Los Angeles County Tuition Reimbursement, the Law Enforcement Educational Programs (both grants and loans) and the Veterans Financial Assistance plans will be explained in terms of applicant requirements and the allocations which can be expected from these funding agencies.

Los Angeles County Tuition Reimbursement

The Los Angeles County Administrative Code (Ordinance 4099, Article xxxiii, Section 631-649, Sheriff Education Advancement Program Financing) entitles Los Angeles County Sheriff's Department sworn personnel to receive reimbursement for both textbooks and tuition fees while attending a college or university. However, the maximum amount of tuition reimbursement changes annually and is based on a standard tuition rate set by the California State University System. Therefore, those attending a private institution may not be reimbursed for the total tuition costs if they are higher than these rates. Textbooks are handled separately

from tuition costs and may be reimbursed fully. Additionally, the \$20.00 application fee to a state college or university is reimbursable.

The employee will be reimbursed for educational costs upon receipt of a satisfactory grade ("C" or its equivalent) only if the employee is not receiving reimbursement to cover full tuition from any other agency, organization or association (e.g., Veterans Administration, L.E.E.P.). Reimbursement can be claimed no more than two semesters, trimesters, or quarters for each fiscal year, with a maximum of two classes each semester, trimester or quarter.

To be eligible for this program, employees must submit an Application for General Education Reimbursement (SH-AD-504) at the beginning of the semester or quarter to the Educational Reimbursement Unit, Training Bureau. At the conclusion of the class period, three copies of a Claim for General Education Reimbursement (SH-AD-506) must be submitted to that unit, along with a copy of your grades and receipts or copies of cancelled checks for textbooks.

Tuition Reimbursement - Master's Programs

The County of Los Angeles grants full tuition reimbursement to its employees who are taking approved graduate courses for credit at a state college or university. The County will not reimburse for courses taken at private institutions unless it can be established that these courses are not available at a state college or university. Curriculum outlines of the selected Master's Programs must be submitted to the Training and Education Records Unit, Training Bureau, by October of the current year

to be eligible for the next fiscal year (July 1).

As in the General Reimbursement Program, graduate program students must receive a grade of "C" or its equivalent and not be receiving any other governmental education funding.

Tuition Reimbursement - Seminars

Sworn Sheriff's Department personnel may be reimbursed for tuition paid for a seminar or special course taken on the employee's own time, when the subject matter is applicable to Sheriff's Department business and when the tuition for the class is less than \$100.00. The application procedure is the same as in the General Reimbursement Program.

Law Enforcement Education Program

Under provisions of the Omnibus Crime Control and Safe Streets Act of 1968, the Law Enforcement Education Program (L.E.E.P.) makes available numerous grants and loans to officers attending institutions of higher education in the Los Angeles area.

Loans

To qualify for a L.E.E.P. loan, an officer must be academically classified as a full time student (15 semester units, 12 trimester units, or 12 quarter units) and must be enrolled in an undergraduate or graduate program leading to a degree with a major directly related to law enforcement (e.g., Police Science, Police Administration, Judicial Administra-

tion). A qualified officer may be granted a general loan up to a maximum of \$1,800 per academic year.

The officer must sign an agreement to remain in the service of his employing law enforcement agency for four years following completion of the academic year for which loan funds were provided. The loan agreement contains a clause that provides loan cancellation at the rate of 25% of the total (original) amount of the loan plus 7% per annum simple interest after the granting of the loan. Failure to remain in law enforcement obligates repayment of the loan at 7% simple interest per annum on the unpaid balance in regular payments of not less than \$50.00 per month, billed quarterly.

Grants

To qualify for a L.E.E.P. grant, an officer must be enrolled in graduate or undergraduate course(s) which are suitable for a person employed in law enforcement, and can be accredited toward an Associate, Bachelor's, or Graduate Degree. A grant recipient need not be enrolled in a degree program, and need not be academically classified as a full time student. However, his Division Commander, Watch Commander, or Immediate Supervisor must certify on the grant application that the grant recipient "will be taking courses in . . . an area suitable for persons employed in law enforcement", including Business Administration, Psychology, Economics, English Composition, Computer Science and Accounting.

Furthermore, any course which will improve the "job skills, work ability, and/or overall job functioning" of the officer or upgrade his

"general education level" may be considered suitable for a person employed in law enforcement.

A L.E.E.P. grant makes available funds for payment of tuition and fees not to exceed \$200.00 per academic quarter, or \$300.00 per semester. Books and supplies are not included in a grant. The officer must sign an agreement to remain in the service of his employing law enforcement agency for two years following completion of the academic year for which grant funds were provided. Upon completion of this two year period, the entire loan will completely diminish and contract agreements will end. Failure to fulfill this agreement obligates immediate repayment on a loan basis at 7% simple interest per annum on the unpaid balance in regular payments of not less than \$50.00 per month, billed quarterly.

Eligible officers may apply for and receive L.E.E.P. grants and loans concurrently. No one may receive Veteran's Educational Benefits while receiving a L.E.E.P. grant. However, an officer may receive Veteran's Educational Benefits while receiving a L.E.E.P. loan.

Veteran's Educational Benefits

Under the provisions of Chapter 34, Title 38, U.S. Code, qualifying veterans are eligible to receive educational benefits for attending college or participating in vocational training.

To be eligible, applicants must have served more than 180 consecu-

tive days on active duty (except reserve training) in a branch of the United States Armed Forces and must have received a discharge under honorable conditions.

Veterans accrue 1-1/2 months eligibility for each month of active duty, with a maximum eligibility of 36 months. Generally speaking, veterans must use their VA benefits within eight years and one day from their date of discharge, or lose eligibility. Only veterans discharged after June 1, 1966, are presently entitled to VA educational benefits. However, many veterans are still eligible to receive benefits under VA laws passed prior to 1966, but only under special circumstances.

To apply for VA benefits for the first time, contact the Veteran's secretary or counselor at the school you plan to attend and obtain an Application for Training (Form 22E-1990).

After completing this form, return it, along with a copy of your DD-214, to the Veteran's secretary. To avoid unnecessary delays, it is advisable to include copies of your marriage certificate and children's birth certificates. Under normal circumstances, the applications take from four to six weeks to be processed. Use your entire legal name when completing VA forms and in all correspondence with the VA.

The VA allows participating veterans to change majors and programs two times, without counseling, while receiving educational benefits. To avoid losing your eligibility because of program changes, use general terms to describe educational goals (e.g., Bachelor's Degree, Master's Degree, Ph.D.). When changing programs, schools, or number of dependents, contact the Veteran's secretary at the school you last attended and

complete a Change of Location Application (Form 22E-1995). Your previous school should fill out a Notice of Change in Student Status (Form 22E-1999b) and give it to you to be forwarded with your Change of Location Application.

When changing your home address, write to the VA and notify the Veteran's secretary at your school. Also notify the postmaster at your old address so your check will be forwarded. The postmaster will return your check to the VA unless he is aware of your move.

Once it has been determined that you are eligible for Veteran's benefits, you will receive a certification letter which will contain your identification claim number, the amount of monthly benefits to be paid, and what period of time you will be eligible for VA benefits.

Approximately one month before the end of a certification period you will receive an IBM card (Certificate of Attendance) that should be completed and returned. If this card is not returned, you will be asked to return all funds paid during the certification period and you will not receive any additional VA funds.

For additional information, contact the Veteran's administrator at your college or university.

CHAPTER III
ADDITIONAL TRAINING AND EDUCATION

ADDITIONAL TRAINING AND EDUCATION

Peace Officer's Standards and Training

The following section covers various aspects of P.O.S.T. as it applies to training and education. The regulations of the Commission on Peace Officer's Standards are established and adopted in compliance with Sections 13506 and 13510 of the Penal Code of California. The regulations have been codified in Title 11, Chapter 2 of the Administrative Code of California, originally effective October 23, 1960, and revised effective October 1, 1972.

The objectives of the Commission are essentially created to raise the level of competence of local law enforcement officers. This is to be accomplished by establishing minimum standards relating to physical, mental and morale fitness which shall govern the selection of City Police Officers and Peace Officer Members of County Sheriff's Departments; and, by establishing minimum standards for training such officers. The Commission provides such services to law enforcement as are authorized by law.

P.O.S.T. Certified Courses are designed to fulfill many of the standards and specialized training required by personnel to effectively operate and raise the education level of law enforcement. Recently, P.O.S.T. has limited the number of courses for which certificates are awarded. Due to this policy, certification will generally be limited to basic, intermediate, advanced, supervisory training, management course,

CONTINUED

1 OF 2

ADDITIONAL TRAINING AND EDUCATION

Peace Officer's Standards and Training

The following section covers various aspects of P.O.S.T. as it applies to training and education. The regulations of the Commission on Peace Officer's Standards are established and adopted in compliance with Sections 13506 and 13510 of the Penal Code of California. The regulations have been codified in Title 11, Chapter 2 of the Administrative Code of California, originally effective October 23, 1960, and revised effective October 1, 1972.

The objectives of the Commission are essentially created to raise the level of competence of local law enforcement officers. This is to be accomplished by establishing minimum standards relating to physical, mental and morale fitness which shall govern the selection of City Police Officers and Peace Officer Members of County Sheriff's Departments; and, by establishing minimum standards for training such officers. The Commission provides such services to law enforcement as are authorized by law.

P.O.S.T. Certified Courses are designed to fulfill many of the standards and specialized training required by personnel to effectively operate and raise the education level of law enforcement. Recently, P.O.S.T. has limited the number of courses for which certificates are awarded. Due to this policy, certification will generally be limited to basic, intermediate, advanced, supervisory training, management course,

and executive development.

The requirements for these certificates are explained in detail below. And, tables are provided for a quick analysis of individual eligibility for the intermediate and advanced certificates.

Basic Certificate

To obtain this certificate, a minimum of 200 hours of Academy training is required.

Intermediate and Advanced Certificates

Any combination of experience, training points, and education points, as listed in the following table, is required to obtain an intermediate or advanced certificate:

Years of Service	+	Training Points	+	Education Points	=	Certificate
2		Basic P.O.S.T. Course		BA or BS Degree		Intermediate
4		Basic P.O.S.T. Course		AA Degree		Intermediate
4		45		45		Intermediate
6		30		30		Intermediate
8		15		15		Intermediate
-		--		--		---
4		Basic P.O.S.T. Course		Master's Degree		Advanced
6		Basic P.O.S.T. Course		BA or BS Degree		Advanced
9		Basic P.O.S.T. Course		AA Degree		Advanced
9		45		45		Advanced
12		30		30		Advanced

*Training and education points are explained at the end of this chapter.

Supervisors' Certificate - Sergeants

Those persons promoted to Sergeant must complete the Sergeant Supervisors' Course within 18 months of promotion to obtain the Supervisors' Certificate.

Management Certificate - Lieutenants or above

Candidates must either possess or be eligible to possess the Advanced Certificate. It is necessary to have a Bachelor's Degree or an Associate Degree, or no less than 60 college semester units. Successful completion of the Middle Management Course with at least two years as a manager or Assistant Department Head is also required. The above criteria must be met within five years prior to date of application.

Executive Certificate - Department Head

To obtain the Executive Certificate, the applicant must possess or be eligible to possess the Advanced Certificate as well as having either a Bachelor's Degree or Associate Degree, or no less than 60 college units. It is necessary to have completed the Executive Development Course and served as a Department Head for a period of two years. The above criteria must be completed within five years prior to application.

Education Points

Education points are accredited on the basis of one semester unit being equal to one education point, and one quarter unit equal to two-thirds of an education point. College credit may be counted for either

training points or education points, whichever is to the advantage of the applicant.

Training Points

Twenty classroom hours of Academy training approved by the Commission will equal one training point.

Academy Training Points

<u>Weeks</u>	<u>Hours</u>	<u>Points</u>
3-4	196	9.8
5	244	12.2
6	288	14.2
7	320	16
8	392	19.6
9	444	22
10	496	24.8
11	548	27.4
12	600	30
14	690	34.5
16	820	41
20	882	44.1
26	1,176	56

Additional information may be obtained by contacting the P.O.S.T. Coordinator at the Training Bureau.

ADDITIONAL TRAINING AND EDUCATION

Selected Educational Programs

A number of local colleges and universities offer programs to satisfy the needs of persons desiring specialized continuing education. They are generally administered through an adjunct organization of the particular school. Some have a complete extension system. These courses range in length from a one-day seminar to full semester lecture series. Many of the courses offered have been designed to appeal to those persons actively engaged or interested in law enforcement. However, the scope and variety is not limited to law enforcement courses. Offerings are in all categories of education to allow for an expanded background and field of experience for the student.

Courses are normally presented at off campus facilities for both credit and non-credit. Convenience for the student to avail themselves of these courses is a prime consideration.

For more information, contact one of the schools listed below:

California Institute of Technology
Industrial Relations Center
383 South Hill Avenue
Pasadena, California 91109
(213) 795-6811

California State Fullerton
Fullerton, California 92634
(714) 870-2011

California State Long Beach
6101 East Seventh Street
Long Beach, California 90840
(213) 498-4111

East Los Angeles College
5357 East Brooklyn Avenue
Los Angeles, California 90022
(213) 263-7261

California State Los Angeles
5151 State University Drive
Los Angeles, California 90032
(213) 224-3501

California State Northridge
18111 Nordhoff Street
Northridge, California 91324

Cal Poly Pomona
Kellogg West (Extension Office)
Pomona, California 91768
(714) 595-7511

Pepperdine University
Division of Continuing Education
8035 South Vermont Avenue
Los Angeles, California 90044
(213) 971-7571

University of California Irvine
Extension Office
Room 1325 Crawford Hall
Irvine, California 92664
(714) 833-5414

University of California Los Angeles
Extension Office
10995 Le Conte
Los Angeles, California 90024
(213) 825-2401

University of Southern California
Office of Continuing Education
University Park
Los Angeles, California 90007

END