

# NCJRS

This microfiche was produced from documents received for inclusion in the NCJRS data base. Since NCJRS cannot exercise control over the physical condition of the documents submitted, the individual frame quality will vary. The resolution chart on this frame may be used to evaluate the document quality.

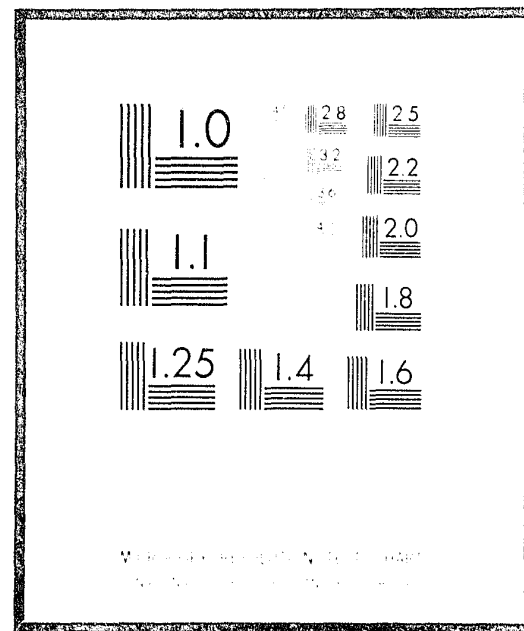

Microfilming procedures used to create this fiche comply with the standards set forth in 41CFR 101-11.504

Points of view or opinions stated in this document are those of the author(s) and do not represent the official position or policies of the U.S. Department of Justice.

U.S. DEPARTMENT OF JUSTICE  
LAW ENFORCEMENT ASSISTANCE ADMINISTRATION  
NATIONAL CRIMINAL JUSTICE REFERENCE SERVICE  
WASHINGTON, D.C. 20531

7/23/76

Date filmed

characteristics  
of

# California

# Youth Authority

# Wards

26654  
45992



OF RESEARCH  
Systems Section

California  
NT OF THE YOUTH AUTHORITY

June 30, 1975

**State of California**

EDMUND G. BROWN, JR.  
Governor

**Health and Welfare Agency**

Mario Obledo  
Secretary



**Department of the**

**Youth Authority**

KEITH S. GRIFFITHS  
Chief of Research

GEORGE F. DAVIS  
Supervisor, Information Systems

PEGGY L. PIKE  
Associate Statistician

HARMON L. ORSBORN  
Assistant Statistician

LYNNE GUTTMANN  
Assistant Social Research Analyst

LDA

ALLEN F. BREED,  
DIRECTOR

GEORGE R. ROBERTS,  
CHIEF DEPUTY DIRECTOR

JAMES C. BARNETT,  
DEPUTY DIRECTOR

PLANNING, RESEARCH, EVALUATION  
AND DEVELOPMENT BRANCH

**YOUTH AUTHORITY BOARD**

ALLEN F. BREED,  
DIRECTOR AND CHAIRMAN

JULIO GONZALES,  
VICE CHAIRMAN

RICHARD W. CALVIN, JR.  
MAURINE B. CROSBY  
PAUL A. MEANEY  
WILLIAM L. RICHEY  
JAMES E. STRATTEN  
PEARL WEST

TABLE OF CONTENTS

	<u>PAGE</u>
<u>CUSTODY STATUS OF YOUTHS</u>	ii
<u>WARDS IN INSTITUTIONS</u>	
<u>Court of Commitment, Offense and Admission Status</u>	
Table 1A Total - Males and Females.....	1
Table 1B Reception Centers - Male.....	2
Table 1C Reception Centers - Female.....	3
Table 1D CYA Institutions - Male.....	4-6
Table 1E CYA Institutions - Female and All CDC.....	7
<u>Area and County of Commitment</u>	
Table 2A Total - Males and Females.....	8
Table 2B Reception Centers - Male.....	10
Table 2C Reception Centers - Female.....	11
Table 2D CYA Institutions - Male.....	12-14
Table 2E CYA Institutions - Female and All CDC.....	15
<u>Age (Last Birthday), Race and Full Board Status</u>	
Table 3A Total - Males and Females.....	17
Table 3B Reception Centers - Male.....	18
Table 3C Reception Centers - Female.....	19
Table 3D CYA Institutions - Male.....	20-22
Table 3E CYA Institutions - Female and All CDC.....	23
<u>WARDS ON PAROLE</u>	
<u>Court of Commitment, Offense and Parole Status</u>	
Table 4A Total - Males and Females.....	25
Table 4B Zone I.....	26
Table 4C Zone II.....	27
Table 4D Zone III.....	28
Table 4E Zone IV.....	29
Table 4F Out-of-State.....	30
<u>Area and County of Commitment</u>	
Table 5A Total - Males and Females.....	31
Table 5B Zone I.....	32
Table 5C Zone II.....	33
Table 5D Zone III.....	34
Table 5E Zone IV.....	35
Table 5F Out-of-State.....	36
<u>Age (Last Birthday), Race and Full Board/Special Service Status</u>	
Table 6A Total - Males and Females.....	37
Table 6B Zone I.....	38
Table 6C Zone II.....	39
Table 6D Zone III.....	40
Table 6E Zone IV.....	41
Table 6F Out-of-State.....	42

CUSTODY STATUS OF YOUTHS

Total youths under commitment to the Youth Authority as of June 30, 1975. (This total does not include 104 parole guests in institutions as they are counted in the parole total.)

	<u>TOTAL</u>	<u>PERCENT</u>
	<u>13,205</u>	
Not Youth Authority wards		
County Referral Cases	47	
Out-of-State Contract Cases	10	
Federal Contract Cases	4	
Courtesy Supervision Cases	131	
New Cases Awaiting Delivery	101	
Total	293	-293
Total Youth Authority wards		
	<u>12,912</u>	
Cases excluded from Characteristics Report		
On revoke	17	
A.D.-Recommitment	-	
A.D.-PV not serving local sentence	4	
A.D.-PV serving local sentence	13	
Off institution	345	
County jail/out to court	94	
DOH	89	
Furlough	29	
Escape - institution	77	
Escape - day pass	11	
Escape - off grounds/co. jail/DOH	29	
AWOL from furlough	11	
Conditional release	5	
Total	362	-362
Total wards in institutions and on parole (Included in Characteristics Report)		
	<u>12,550</u>	100.0
Institutions:		
	4,449	35.5
Youth Authority Reception Centers	553	4.4
Department of Corrections Reception Guidance Centers	-	-
Youth Authority Schools and Camps (Males)	3,717	29.6
Youth Authority Schools (Females)	165	1.3
Department of Corrections Institutions (Males)	13	0.1
Department of Corrections Institutions (Females)	1	-
Parole:		
	8,101	64.5
California Supervision	7,864	62.7
Out-of-State Supervision	237	1.9

TABLE 1A\*

COURT OF COMMITMENT, COMMITMENT OFFENSE AND ADMISSION STATUS OF YOUTH AUTHORITY WARDS IN CALIFORNIA INSTITUTIONS, BY SEX AND INSTITUTION

JUNE 30, 1975

COURT, OFFENSE AND ADMISSION STATUS	TOTAL		MALES		FEMALES	
	Number	Percent	Number	Percent	Number	Percent
TOTAL	4,449	100.0	4,226	100.0	223	100.0
JUVENILE COURT	2,296	51.6	2,133	50.5	163	73.1
CRIMINAL COURT	2,153	48.4	2,093	49.5	60	26.9
Homicide	285	6.4	272	6.4	13	5.8
Robbery	1,160	26.1	1,124	26.6	36	16.1
Assault	559	12.6	526	12.4	33	14.8
Burglary	830	18.7	822	19.5	8	3.6
Theft (except auto)	373	8.4	343	8.1	30	13.5
Auto theft	283	6.4	281	6.6	2	0.9
Sex offenses	196	4.4	196	4.6	-	-
Narcotic and drug laws	245	5.5	225	5.3	20	9.0
Escape from County Facilities	153	3.4	139	3.3	14	6.3
Runaway and Incurable	70	1.6	39	0.9	31	13.9
Foster Home/Co. Camp Failure	74	1.7	59	1.4	15	6.7
Other offenses	221	5.0	200	4.7	21	9.4
ADMISSION STATUS						
TOTAL	4,449	100.0	4,226	100.0	223	100.0
1st Commitment	3,210	72.2	3,053	72.2	157	70.4
1st PV Return	772	17.4	727	17.2	45	20.2
2nd PV Return	298	6.7	281	6.6	17	7.6
3rd PV Return or more	169	3.8	165	3.9	4	1.8

\*Percents may not add to totals because of independent rounding.

TABLE 1B\*

COURT OF COMMITMENT, COMMITMENT OFFENSE AND ADMISSION STATUS OF YOUTH AUTHORITY  
WARDS IN CALIFORNIA INSTITUTIONS, BY SEX AND INSTITUTION

JUNE 30, 1975

COURT, OFFENSE AND ADMISSION STATUS	RECEPTION CENTERS - MALE							
	TOTAL		NRCC		SRCC		VRCC	
	Number	Percent	Number	Percent	Number	Percent	Number	Percent
TOTAL	496	100.0	228	100.0	260	100.0	8	100.0
JUVENILE COURT	273	55.0	146	64.0	120	46.2	7	87.5
CRIMINAL COURT	223	45.0	82	36.0	140	53.8	1	12.5
Homicide	21	4.2	9	3.9	12	4.6	-	-
Robbery	102	20.6	43	18.9	57	21.9	2	25.0
Assault	63	12.7	24	10.5	37	14.2	2	25.0
Burglary	126	25.4	55	24.1	69	26.5	2	25.0
Theft (except auto)	46	9.3	24	10.5	22	8.5	-	-
Auto theft	38	7.7	18	7.9	20	7.7	-	-
Sex offenses	30	6.0	18	7.9	12	4.6	-	-
Narcotic and drug laws	20	4.0	13	5.7	6	2.3	1	12.5
Escape from Co. Facilities	15	3.0	7	3.1	7	2.7	1	12.5
Runaway and Incurrigible	7	1.4	3	1.3	4	1.5	-	-
Foster Home/Co. Camp fail.	6	1.2	3	1.3	3	1.2	-	-
Other offenses	22	4.4	11	4.8	11	4.2	-	-
ADMISSION STATUS								
TOTAL	496	100.0	228	100.0	260	100.0	8	100.0
1st Commitment	398	80.2	188	82.5	203	78.1	7	87.5
1st PV Return	63	12.7	28	12.3	35	13.5	-	-
2nd PV Return	21	4.2	9	3.9	12	4.6	-	-
3rd PV Return or more	14	2.8	3	1.3	10	3.8	1	12.5

\*Percents may not add to totals because of independent rounding.

TABLE 1C\*

COURT OF COMMITMENT, COMMITMENT OFFENSE AND ADMISSION STATUS OF YOUTH AUTHORITY  
WARDS IN CALIFORNIA INSTITUTIONS, BY SEX AND INSTITUTION

JUNE 30, 1975

COURT, OFFENSE AND ADMISSION STATUS	RECEPTION CENTERS - FEMALE					
	TOTAL		NRCC		VRCC	
	Number	Percent	Number	Percent	Number	Percent
TOTAL	57	100.0	23	100.0	34	100.0
JUVENILE COURT	45	78.9	19	82.6	26	76.5
CRIMINAL COURT	12	21.1	4	17.4	8	23.5
Homicide	1	1.8	-	-	1	2.9
Robbery	6	10.5	3	13.0	3	8.8
Assault	9	15.8	2	8.7	7	20.6
Burglary	2	3.5	1	4.3	1	2.9
Theft (except auto)	9	15.8	3	13.0	6	17.6
Auto theft	1	1.8	1	4.3	-	-
Sex offenses	-	-	-	-	-	-
Narcotic and drug laws	3	5.3	1	4.3	2	5.9
Escape from County Facilities	3	5.3	2	8.7	1	2.9
Runaway and Incurrigible	11	19.3	7	30.4	4	11.8
Foster Home/Co. Camp Failure	5	8.8	1	4.3	4	11.8
Other offenses	7	12.3	2	8.7	5	14.7
ADMISSION STATUS						
TOTAL	57	100.0	23	100.0	34	100.0
1st Commitment	39	68.4	18	78.3	21	61.8
1st PV Return	12	21.1	3	13.0	9	26.5
2nd PV Return	6	10.5	2	8.7	4	11.8
3rd PV Return or more	-	-	-	-	-	-

\*Percents may not add to totals because of independent rounding.

TABLE 1D\*

COURT OF COMMITMENT, COMMITMENT OFFENSE AND ADMISSION STATUS OF YOUTH AUTHORITY  
WARDS IN CALIFORNIA INSTITUTIONS, BY SEX AND INSTITUTION

JUNE 30, 1975

COURT, OFFENSE AND ADMISSION STATUS	CYA INSTITUTIONS - MALE							
	TOTAL		FRED C. NELLES		O. H. CLOSE		EL PASO DE ROBLES	
	Number	Percent	Number	Percent	Number	Percent	Number	Percent
TOTAL	3,717	100.0	384	100.0	344	100.0	391	100.0
JUVENILE COURT	1,860	50.0	379	98.7	317	92.2	282	72.1
CRIMINAL COURT	1,857	50.0	5	1.3	27	7.8	109	27.9
Homicide	251	6.8	55	14.3	21	6.1	23	5.9
Robbery	1,016	27.3	86	22.4	75	21.8	104	26.6
Assault	461	12.4	58	15.1	40	11.6	57	14.6
Burglary	696	18.7	54	14.1	67	19.5	72	18.4
Theft (except auto)	294	7.9	15	3.9	21	6.1	29	7.4
Auto theft	243	6.5	34	8.9	42	12.2	22	5.6
Sex offenses	166	4.5	21	5.5	20	5.8	19	4.9
Narcotic and drug laws	203	5.5	7	1.8	6	1.7	15	3.8
Escape from Co. Facilities	124	3.3	12	3.1	18	5.2	22	5.6
Runaway and Incurrigible	32	0.9	6	1.6	7	2.0	3	0.8
Foster Home/Co. Camp fail.	53	1.4	14	3.6	9	2.6	7	1.8
Other offenses	178	4.8	22	5.7	18	5.2	18	4.6
ADMISSION STATUS								
TOTAL	3,717	100.0	384	100.0	344	100.0	391	100.0
1st Commitment	2,649	71.3	340	88.5	283	82.3	293	74.9
1st PV Return	661	17.8	36	9.4	47	13.7	61	15.6
2nd PV Return	256	6.9	6	1.6	11	3.2	27	6.9
3rd PV Return or more	151	4.1	2	0.5	3	0.9	10	2.6

\*Percents may not add to totals because of independent rounding.

TABLE 1D\* (Continued)

COURT OF COMMITMENT, COMMITMENT OFFENSE AND ADMISSION STATUS OF YOUTH AUTHORITY  
WARDS IN CALIFORNIA INSTITUTIONS, BY SEX AND INSTITUTION

JUNE 30, 1975

COURT, OFFENSE AND ADMISSION STATUS	CYA INSTITUTIONS - MALE							
	KARL HOLTON		DeWITT NELSON		PRESTON		Y.T.S.	
	Number	Percent	Number	Percent	Number	Percent	Number	Percent
TOTAL	389	100.0	380	100.0	390	100.0	890	100.0
JUVENILE COURT	238	61.2	108	28.4	128	32.8	268	30.1
CRIMINAL COURT	151	38.8	272	71.6	262	67.2	622	69.9
Homicide	26	6.7	14	3.7	30	7.7	61	6.9
Robbery	100	25.7	106	27.9	103	26.4	287	32.2
Assault	38	9.8	29	7.6	58	14.9	140	15.7
Burglary	75	19.3	106	27.9	69	17.7	126	14.2
Theft (except auto)	32	8.2	32	8.4	30	7.7	72	8.1
Auto theft	25	6.4	27	7.1	18	4.6	32	3.6
Sex offenses	25	6.4	11	2.9	20	5.1	46	5.2
Narcotic and drug laws	23	5.9	18	4.7	21	5.4	53	6.0
Escape from Co. Facilities	19	4.9	8	2.1	16	4.1	20	2.2
Runaway and Incurrigible	3	0.8	3	0.8	5	1.3	2	0.2
Foster Home/Co. Camp fail.	4	1.0	4	1.1	5	1.3	9	1.0
Other offenses	19	4.9	22	5.8	15	3.8	42	4.7
ADMISSION STATUS								
TOTAL	389	100.0	380	100.0	390	100.0	890	100.0
1st Commitment	301	77.4	253	66.6	204	52.3	570	64.0
1st PV Return	59	15.2	79	20.8	103	26.4	173	19.4
2nd PV Return	22	5.7	27	7.1	60	15.4	74	8.3
3rd PV Return or more	7	1.8	21	5.5	23	5.9	73	8.2

\*Percents may not add to totals because of independent rounding.

TABLE 1D\* (Continued)

COURT OF COMMITMENT, COMMITMENT OFFENSE AND ADMISSION STATUS OF YOUTH AUTHORITY  
WARDS IN CALIFORNIA INSTITUTIONS, BY SEX AND INSTITUTION

JUNE 30, 1975

COURT, OFFENSE AND ADMISSION STATUS	CYA INSTITUTIONS - MALE					
	VENTURA		SPACE		CAMPS	
	Number	Percent	Number	Percent	Number	Percent
TOTAL	190	100.0	19	100.0	340	100.0
JUVENILE COURT	59	31.1	9	47.4	72	21.2
CRIMINAL COURT	131	68.9	10	52.6	268	78.8
Homicide	18	9.5	1	5.3	2	0.6
Robbery	55	28.9	6	31.6	94	27.6
Assault	14	7.4	3	15.8	24	7.1
Burglary	32	16.8	3	15.8	92	27.1
Theft (except auto)	14	7.4	2	10.5	47	13.8
Auto theft	12	6.3	3	15.8	28	8.2
Sex offenses	1	0.5	-	-	3	0.9
Narcotic and drug laws	23	12.1	1	5.3	36	10.6
Escape from County Facilities	6	3.2	-	-	3	0.9
Runaway and Incurrigible	1	0.5	-	-	2	0.6
Foster Home/Co. Camp Failure	1	0.5	-	-	-	-
Other offenses	13	6.8	-	-	9	2.6
<hr/>						
ADMISSION STATUS						
TOTAL	190	100.0	19	100.0	340	100.0
1st Commitment	138	72.6	14	73.7	253	74.4
1st PV Return	38	20.0	4	21.1	61	17.9
2nd PV Return	10	5.3	1	5.3	18	5.3
3rd PV Return or more	4	2.1	-	-	8	2.4

\*Percents may not add to totals because of independent rounding.

TABLE 1E\*

COURT OF COMMITMENT, COMMITMENT OFFENSE AND ADMISSION STATUS OF YOUTH AUTHORITY  
WARDS IN CALIFORNIA INSTITUTIONS, BY SEX AND INSTITUTION

JUNE 30, 1975

COURT, OFFENSE AND ADMISSION STATUS	VENTURA FEMALES		SPACE FEMALES		CDC**	
	Number	Percent	Number	Percent	Number	Percent
	TOTAL	163	100.0	2	100.0	14
JUVENILE COURT	117	71.8	1	50.0	-	-
CRIMINAL COURT	46	28.2	1	50.0	14	100.0
Homicide	12	7.4	-	-	-	-
Robbery	30	18.4	-	-	6	42.9
Assault	23	14.1	-	-	3	21.4
Burglary	6	3.7	-	-	-	-
Theft (except auto)	21	12.9	-	-	3	21.4
Auto theft	1	0.6	-	-	-	-
Sex offenses	-	-	-	-	-	-
Narcotic and drug laws	15	9.2	2	100.0	2	14.3
Escape from County Facilities	11	6.7	-	-	-	-
Runaway and Incurrigible	20	12.3	-	-	-	-
Foster Home/Co. Camp Failure	10	6.1	-	-	-	-
Other offenses	14	8.6	-	-	-	-
<hr/>						
ADMISSION STATUS						
TOTAL	163	100.0	2	100.0	14	100.0
1st Commitment	116	71.2	2	100.0	6	42.9
1st PV Return	33	20.2	-	-	3	21.4
2nd PV Return	10	6.1	-	-	5	35.7
3rd PV Return or more	4	2.5	-	-	-	-

\*Percents may not add to totals because of independent rounding.

\*\*Includes 13 males and 1 female.

TABLE 2A\*

AREA AND COUNTY OF COMMITMENT OF YOUTH AUTHORITY  
WARDS IN CALIFORNIA INSTITUTIONS, BY SEX AND INSTITUTION

JUNE 30, 1975

AREA AND COUNTY OF COMMITMENT	TOTAL		MALES		FEMALES	
	Number	Percent	Number	Percent	Number	Percent
TOTAL	4,449	100.0	4,226	100.0	223	100.0
Southern California	2,844	63.9	2,712	64.2	132	59.2
Imperial	52	1.2	48	1.1	4	1.8
Kern	152	3.4	133	3.1	19	8.5
Los Angeles	1,641	36.9	1,587	37.6	54	24.2
Orange	133	3.0	125	3.0	8	3.6
Riverside	118	2.7	112	2.7	6	2.7
San Bernardino	214	4.8	208	4.9	6	2.7
San Diego	364	8.2	342	8.1	22	9.9
San Luis Obispo	12	0.3	11	0.3	1	0.4
Santa Barbara	44	1.0	41	1.0	3	1.3
Ventura	114	2.6	105	2.5	9	4.0
San Francisco Bay Area	840	18.9	792	18.7	48	21.5
Alameda	239	5.4	226	5.3	13	5.8
Contra Costa	92	2.1	86	2.0	6	2.7
Marin	18	0.4	17	0.4	1	0.4
Napa	17	0.4	17	0.4	-	-
San Francisco	183	4.1	170	4.0	13	5.8
San Mateo	65	1.5	59	1.4	6	2.7
Santa Clara	174	3.9	167	4.0	7	3.1
Solano	21	0.5	21	0.5	-	-
Sonoma	31	0.7	29	0.7	2	0.9
Balance of State	765	17.2	722	17.1	43	19.3
Sacramento Valley	298	6.7	279	6.6	19	8.5
Sacramento	150	3.4	143	3.4	7	3.1
9 other counties	148	3.3	136	3.2	12	5.4
San Joaquin Valley	287	6.5	270	6.4	17	7.6
Fresno	84	1.9	79	1.9	5	2.2
Kings	17	0.4	14	0.3	3	1.3
Madera	23	0.5	22	0.5	1	0.4
Merced	17	0.4	17	0.4	-	-
San Joaquin	73	1.6	66	1.6	7	3.1
Stanislaus	37	0.8	36	0.9	1	0.4
Tulare	36	0.8	36	0.9	-	-
22 other counties	180	4.0	173	4.1	7	3.1
Monterey	38	0.9	37	0.9	1	0.4
Santa Cruz	44	1.0	43	1.0	1	0.4
20 other counties	98	2.2	93	2.2	5	2.2

\*Percents may not add to totals because of independent rounding.

TABLE 2B\*

AREA AND COUNTY OF COMMITMENT OF YOUTH AUTHORITY  
WARDS IN CALIFORNIA INSTITUTIONS, BY SEX AND INSTITUTION

JUNE 30, 1975

AREA AND COUNTY OF COMMITMENT	RECEPTION CENTERS - MALE							
	TOTAL		NRCC		SRCC		VRCC	
	Number	Percent	Number	Percent	Number	Percent	Number	Percent
TOTAL	496	100.0	228	100.0	260	100.0	8	100.0
Southern California	282	56.9	18	7.9	256	98.5	8	100.0
Imperial	5	1.0	-	-	5	1.9	-	-
Kern	16	3.2	1	0.4	11	4.2	4	50.0
Los Angeles	179	36.1	7	3.1	172	66.2	-	-
Orange	5	1.0	-	-	5	1.9	-	-
Riverside	10	2.0	2	0.9	8	3.1	-	-
San Bernardino	21	4.2	3	1.3	18	6.9	-	-
San Diego	34	6.9	2	0.9	31	11.9	1	12.5
San Luis Obispo	1	0.2	1	0.4	-	-	-	-
Santa Barbara	2	0.4	-	-	2	0.8	-	-
Ventura	9	1.8	2	0.9	4	1.5	3	37.5
San Francisco Bay Area	110	22.2	109	47.8	1	0.4	-	-
Alameda	39	7.9	39	17.1	-	-	-	-
Contra Costa	9	1.8	9	3.9	-	-	-	-
Marin	3	0.6	3	1.3	-	-	-	-
Napa	2	0.4	2	0.9	-	-	-	-
San Francisco	20	4.0	20	8.8	-	-	-	-
San Mateo	4	0.8	4	1.8	-	-	-	-
Santa Clara	27	5.4	26	11.4	1	0.4	-	-
Solano	1	0.2	1	0.4	-	-	-	-
Sonoma	5	1.0	5	2.2	-	-	-	-
Balance of State	104	21.0	101	44.3	3	1.2	-	-
Sacramento Valley	44	8.9	44	19.3	-	-	-	-
Sacramento	10	2.0	10	4.4	-	-	-	-
9 other counties	34	6.9	34	14.9	-	-	-	-
San Joaquin Valley	33	6.7	32	14.0	1	0.4	-	-
Fresno	13	2.6	12	5.3	1	0.4	-	-
Kings	2	0.4	2	0.9	-	-	-	-
Madera	4	0.8	4	1.8	-	-	-	-
Merced	4	0.8	4	1.8	-	-	-	-
San Joaquin	1	0.2	1	0.4	-	-	-	-
Stanislaus	6	1.2	6	2.6	-	-	-	-
Tulare	3	0.6	3	1.3	-	-	-	-
22 other counties	27	5.4	25	11.0	2	0.8	-	-
Monterey	7	1.4	7	3.1	-	-	-	-
Santa Cruz	9	1.8	9	3.9	-	-	-	-
20 other counties	11	2.2	9	3.9	2	0.8	-	-

\*Percents may not add to totals because of independent rounding.

TABLE 2C\*

AREA AND COUNTY OF COMMITMENT OF YOUTH AUTHORITY  
WARDS IN CALIFORNIA INSTITUTIONS, BY SEX AND INSTITUTION

JUNE 30, 1975

AREA AND COUNTY OF COMMITMENT	RECEPTION CENTERS - FEMALE					
	TOTAL		NRCC		VRCC	
	Number	Percent	Number	Percent	Number	Percent
TOTAL	57	100.0	23	100.0	34	100.0
Southern California	29	50.9	-	-	29	85.3
Imperial	-	-	-	-	-	-
Kern	7	12.3	-	-	7	20.6
Los Angeles	6	10.5	-	-	6	17.6
Orange	2	3.5	-	-	2	5.9
Riverside	3	5.3	-	-	3	8.8
San Bernardino	1	1.8	-	-	1	2.9
San Diego	8	14.0	-	-	8	23.5
San Luis Obispo	1	1.8	-	-	1	2.9
Santa Barbara	-	-	-	-	-	-
Ventura	1	1.8	-	-	1	2.9
San Francisco Bay Area	7	12.3	5	21.7	2	5.9
Alameda	-	-	-	-	-	-
Contra Costa	1	1.8	-	-	1	2.9
Marin	-	-	-	-	-	-
Napa	-	-	-	-	-	-
San Francisco	4	7.0	3	13.0	1	2.9
San Mateo	1	1.8	1	4.3	-	-
Santa Clara	-	-	-	-	-	-
Solano	-	-	-	-	-	-
Sonoma	1	1.8	1	4.3	-	-
Balance of State	21	36.8	18	78.3	3	8.8
Sacramento Valley	11	19.3	9	39.1	2	5.9
Sacramento	4	7.0	3	13.0	1	2.9
9 other counties	7	12.3	6	26.1	1	2.9
San Joaquin Valley	4	7.0	4	17.4	-	-
Fresno	-	-	-	-	-	-
Kings	1	1.8	1	4.3	-	-
Madera	1	1.8	-	-	-	-
Merced	-	-	-	-	-	-
San Joaquin	2	3.5	2	8.7	-	-
Stanislaus	-	-	-	-	-	-
Tulare	-	-	-	-	-	-
22 other counties	6	10.5	5	21.7	1	2.9
Monterey	-	-	-	-	-	-
Santa Cruz	1	1.8	1	4.3	-	-
20 other counties	5	8.8	4	17.4	1	2.9

\*Percents may not add to totals because of independent rounding.



TABLE 2D\*

AREA AND COUNTY OF COMMITMENT OF YOUTH AUTHORITY  
WARDS IN CALIFORNIA INSTITUTIONS, BY SEX AND INSTITUTION

JUNE 30, 1975

AREA AND COUNTY OF COMMITMENT	CYA INSTITUTIONS - MALE							
	TOTAL		FRED C. NELLES		O. H. CLOSE		EL PASO DE ROBLES	
	Number	Percent	Number	Percent	Number	Percent	Number	Percent
TOTAL	3,717	100.0	384	100.0	344	100.0	391	100.0
Southern California	2,420	65.1	382	99.5	30	8.7	384	98.2
Imperial	43	1.2	13	3.4	-	-	7	1.8
Kern	117	3.1	20	5.2	4	1.2	28	7.2
Los Angeles	1,401	37.7	172	44.8	13	3.8	188	48.1
Orange	120	3.2	23	6.0	2	0.6	16	4.1
Riverside	102	2.7	18	4.7	1	0.3	20	5.1
San Bernardino	186	5.0	29	7.6	2	0.6	24	6.1
San Diego	307	8.3	81	21.1	5	1.5	71	18.2
San Luis Obispo	10	0.3	2	0.5	-	-	2	0.5
Santa Barbara	39	1.0	4	1.0	1	0.3	10	2.6
Ventura	95	2.6	20	5.2	2	0.6	18	4.6
San Francisco Bay Area	681	18.3	1	0.3	168	48.8	2	0.5
Alameda	186	5.0	-	-	43	12.5	-	-
Contra Costa	77	2.1	-	-	9	2.6	-	-
Marin	14	0.4	-	-	3	0.9	-	-
Napa	15	0.4	-	-	6	1.7	-	-
San Francisco	150	4.0	-	-	46	13.4	-	-
San Mateo	55	1.5	1	0.3	21	6.1	2	0.5
Santa Clara	140	3.8	-	-	32	9.3	-	-
Solano	20	0.5	-	-	3	0.9	-	-
Sonoma	24	0.6	-	-	5	1.5	-	-
Balance of State	616	16.6	1	0.3	146	42.4	5	1.3
Sacramento Valley	235	6.3	-	-	46	13.4	-	-
Sacramento	133	3.6	-	-	26	7.6	-	-
9 other counties	102	2.7	-	-	20	5.8	-	-
San Joaquin Valley	237	6.4	-	-	70	20.3	3	0.8
Fresno	66	1.8	-	-	25	7.3	2	0.5
Kings	12	0.3	-	-	5	1.5	-	-
Madera	18	0.5	-	-	5	1.5	-	-
Merced	13	0.3	-	-	1	0.3	-	-
San Joaquin	65	1.7	-	-	16	4.7	1	0.3
Stanislaus	30	0.8	-	-	8	2.3	-	-
Tulare	33	0.9	-	-	10	2.9	-	-
22 other counties	144	3.9	1	0.3	30	8.7	2	0.5
Monterey	30	0.8	-	-	4	1.2	1	0.3
Santa Cruz	34	0.9	-	-	10	2.9	-	-
20 other counties	80	2.2	1	0.3	16	4.7	1	0.3

\*Percents may not add to totals because of independent rounding.

TABLE 2D\* (Continued)

AREA AND COUNTY OF COMMITMENT OF YOUTH AUTHORITY  
WARDS IN CALIFORNIA INSTITUTIONS, BY SEX AND INSTITUTION

JUNE 30, 1975

AREA AND COUNTY OF COMMITMENT	CYA INSTITUTIONS - MALE							
	KARL HOLTON		DeWITT NELSON		PRESTON		Y.T.S.	
	Number	Percent	Number	Percent	Number	Percent	Number	Percent
TOTAL	389	100.0	380	100.0	390	100.0	890	100.0
Southern California	62	15.9	112	29.5	175	44.9	869	97.6
Imperial	-	-	1	0.3	1	0.3	9	1.0
Kern	5	1.3	12	3.2	14	3.6	19	2.1
Los Angeles	28	7.2	58	15.3	100	25.6	608	68.3
Orange	8	2.1	5	1.3	9	2.3	40	4.5
Riverside	2	0.5	2	0.5	7	1.8	33	3.7
San Bernardino	6	1.5	13	3.4	14	3.6	64	7.2
San Diego	12	3.1	13	3.4	11	2.8	63	7.1
San Luis Obispo	-	-	1	0.3	2	0.5	1	0.1
Santa Barbara	1	0.3	3	0.8	4	1.0	11	1.2
Ventura	-	-	4	1.1	13	3.3	21	2.4
San Francisco Bay Area	172	44.2	155	40.8	104	26.7	8	0.9
Alameda	52	13.4	52	13.7	21	5.4	2	0.2
Contra Costa	21	5.4	20	5.3	15	3.8	1	0.1
Marin	7	1.8	1	0.3	3	0.8	-	-
Napa	3	0.8	1	0.3	4	1.0	-	-
San Francisco	42	10.8	28	7.4	24	6.2	1	0.1
San Mateo	9	2.3	13	3.4	5	1.3	1	0.1
Santa Clara	21	5.4	31	8.2	29	7.4	3	0.3
Solano	9	2.3	5	1.3	-	-	-	-
Sonoma	8	2.1	4	1.1	3	0.8	-	-
Balance of State	155	39.8	113	29.7	111	28.5	13	1.5
Sacramento Valley	66	17.0	41	10.8	43	11.0	1	0.1
Sacramento	39	10.0	21	5.5	30	7.7	1	0.1
9 other counties	27	6.9	20	5.3	13	3.3	-	-
San Joaquin Valley	55	14.1	53	13.9	34	8.7	6	0.7
Fresno	16	4.1	6	1.6	5	1.3	3	0.3
Kings	3	0.8	1	0.3	2	0.5	-	-
Madera	4	1.0	7	1.8	2	0.5	-	-
Merced	1	0.3	2	0.5	4	1.0	2	0.2
San Joaquin	16	4.1	23	6.1	8	2.1	1	0.1
Stanislaus	11	2.8	5	1.3	5	1.3	-	-
Tulare	4	1.0	9	2.4	8	2.1	-	-
22 other counties	34	8.7	19	5.0	34	8.7	6	0.7
Monterey	8	2.1	2	0.5	10	2.6	-	-
Santa Cruz	8	2.1	4	1.1	6	1.5	-	-
20 other counties	18	4.6	13	3.4	18	4.6	6	0.7

\*Percents may not add to totals because of independent rounding.

TABLE 2D\* (Continued)

AREA AND COUNTY OF COMMITMENT OF YOUTH AUTHORITY  
WARDS IN CALIFORNIA INSTITUTIONS, BY SEX AND INSTITUTION

JUNE 30, 1975

AREA AND COUNTY OF COMMITMENT	CYA INSTITUTIONS - MALE					
	VENTURA		SPACE		CAMPS	
	Number	Percent	Number	Percent	Number	Percent
TOTAL	190	100.0	19	100.0	340	100.0
Southern California	187	98.4	19	100.0	200	58.8
Imperial	5	2.6	-	-	7	2.1
Kern	8	4.2	-	-	7	2.1
Los Angeles	93	48.9	18	94.7	123	36.2
Orange	11	5.8	1	5.3	5	1.5
Riverside	9	4.7	-	-	10	2.9
San Bernardino	17	8.9	-	-	17	5.0
San Diego	23	12.1	-	-	28	8.2
San Luis Obispo	1	0.5	-	-	1	0.3
Santa Barbara	5	2.6	-	-	-	-
Ventura	15	7.9	-	-	2	0.6
San Francisco Bay Area	2	1.1	-	-	69	20.3
Alameda	-	-	-	-	16	4.7
Contra Costa	-	-	-	-	11	3.2
Marin	-	-	-	-	-	-
Napa	-	-	-	-	1	0.3
San Francisco	1	0.5	-	-	8	2.4
San Mateo	-	-	-	-	3	0.9
Santa Clara	-	-	-	-	24	7.1
Solano	-	-	-	-	3	0.9
Sonoma	1	0.5	-	-	3	0.9
Balance of State	1	0.5	-	-	71	20.9
Sacramento Valley	1	0.5	-	-	37	10.9
Sacramento	-	-	-	-	16	4.7
9 other counties	1	0.5	-	-	21	6.2
San Joaquin Valley	-	-	-	-	16	4.7
Fresno	-	-	-	-	9	2.6
Kings	-	-	-	-	1	0.3
Madera	-	-	-	-	-	-
Merced	-	-	-	-	3	0.9
San Joaquin	-	-	-	-	1	0.3
Stanislaus	-	-	-	-	2	0.6
Tulare	-	-	-	-	-	-
22 other counties	-	-	-	-	18	5.3
Monterey	-	-	-	-	5	1.5
Santa Cruz	-	-	-	-	6	1.8
20 other counties	-	-	-	-	7	2.1

\*Percents may not add to totals because of independent rounding.

TABLE 2E\*

AREA AND COUNTY OF COMMITMENT OF YOUTH AUTHORITY  
WARDS IN CALIFORNIA INSTITUTIONS, BY SEX AND INSTITUTION

JUNE 30, 1975

AREA AND COUNTY OF COMMITMENT	VENTURA FEMALES		SPACE FEMALES		CDC**	
	Number	Percent	Number	Percent	Number	Percent
Southern California	100	61.3	2	100.0	11	78.6
Imperial	4	2.5	-	-	-	-
Kern	12	7.4	-	-	-	-
Los Angeles	48	29.4	-	-	7	50.0
Orange	5	3.1	-	-	1	7.1
Riverside	3	1.8	-	-	-	-
San Bernardino	4	2.5	1	50.0	1	7.1
San Diego	13	8.0	1	50.0	1	7.1
San Luis Obispo	-	-	-	-	-	-
Santa Barbara	3	1.8	-	-	-	-
Ventura	8	4.9	-	-	1	7.1
San Francisco Bay Area	41	25.2	-	-	1	7.1
Alameda	13	8.0	-	-	1	7.1
Contra Costa	5	3.1	-	-	-	-
Marin	1	0.6	-	-	-	-
Napa	-	-	-	-	-	-
San Francisco	9	5.5	-	-	-	-
San Mateo	5	3.1	-	-	-	-
Santa Clara	7	4.3	-	-	-	-
Solano	-	-	-	-	-	-
Sonoma	1	0.6	-	-	-	-
Balance of State	22	13.5	-	-	2	14.3
Sacramento Valley	8	4.9	-	-	-	-
Sacramento	3	1.8	-	-	-	-
9 other counties	5	3.1	-	-	-	-
San Joaquin Valley	13	8.0	-	-	-	-
Fresno	5	3.1	-	-	-	-
Kings	2	1.2	-	-	-	-
Madera	-	-	-	-	-	-
Merced	-	-	-	-	-	-
San Joaquin	5	3.1	-	-	-	-
Stanislaus	1	0.6	-	-	-	-
Tulare	-	-	-	-	-	-
22 other counties	1	0.6	-	-	2	14.3
Monterey	1	0.6	-	-	-	-
Santa Cruz	-	-	-	-	-	-
20 other counties	-	-	-	-	2	14.3

\*Percents may not add to totals because of independent rounding.

\*\*Includes 13 males and 1 female.

TABLE 3A\*

AGE AND RACE AND FULL BOARD STATUS OF YOUTH AUTHORITY WARDS  
IN CALIFORNIA INSTITUTIONS, BY SEX AND INSTITUTION

JUNE 30, 1975

AGE (LAST BIRTHDAY) AND RACE	TOTAL		MALES		FEMALES	
	Number	Percent	Number	Percent	Number	Percent
TOTAL	4,449	100.0	4,226	100.0	223	100.0
13 years or less	9	0.2	8	0.2	1	0.4
14 years	55	1.2	49	1.2	6	2.7
15 years	208	4.7	179	4.2	29	13.0
16 years	427	9.6	394	9.3	33	14.8
17 years	720	16.2	676	16.0	44	19.7
18 years	831	18.7	783	18.5	48	21.5
19 years	849	19.1	826	19.5	23	10.3
20 years	694	15.6	675	16.0	19	8.5
21 years	417	9.4	400	9.5	17	7.6
22 years	168	3.8	165	3.9	3	1.3
23 years	49	1.1	49	1.2	-	-
24 years or more	22	0.5	22	0.5	-	-
Mean Age in Years	18.9		18.9		18.0	
<hr/>						
<u>RACE</u>						
TOTAL	4,449	100.0	4,226	100.0	223	100.0
White	1,762	39.6	1,662	39.3	100	44.8
Mexican-American	945	21.2	906	21.4	39	17.5
Negro	1,623	36.5	1,546	36.6	77	34.5
Oriental	31	0.7	30	0.7	1	0.4
Indian-American	40	0.9	38	0.9	2	0.9
Other	48	1.1	44	1.0	4	1.8
<hr/>						
<u>FULL BOARD STATUS</u>						
TOTAL	4,449	100.0	4,226	100.0	223	100.0
On Full Board	1,565	35.2	1,513	35.8	52	23.3
Not on Full Board	2,884	64.8	2,713	64.2	171	76.7

\*Percents may not add to totals because of independent rounding.

TABLE 3B\*

AGE AND RACE AND FULL BOARD STATUS OF YOUTH AUTHORITY WARDS  
IN CALIFORNIA INSTITUTIONS, BY SEX AND INSTITUTION

JUNE 30, 1975

AGE (LAST BIRTHDAY) AND RACE	RECEPTION CENTERS - MALE							
	TOTAL		NRCC		SRCC		VRCC	
	Number	Percent	Number	Percent	Number	Percent	Number	Percent
TOTAL	496	100.0	228	100.0	260	100.0	8	100.0
13 years or less	2	0.4	1	0.4	-	-	1	12.5
14 years	11	2.2	4	1.8	6	2.3	1	12.5
15 years	39	7.9	24	10.5	13	5.0	2	25.0
16 years	69	13.9	40	17.5	28	10.8	1	12.5
17 years	92	18.5	47	20.6	45	17.3	-	-
18 years	97	19.6	42	18.4	53	20.4	2	25.0
19 years	76	15.3	38	16.7	38	14.6	-	-
20 years	63	12.7	21	9.2	41	15.8	1	12.5
21 years	32	6.5	9	3.9	23	8.8	-	-
22 years	10	2.0	1	0.4	9	3.5	-	-
23 years	5	1.0	1	0.4	4	1.5	-	-
24 years or more	-	-	-	-	-	-	-	-
Mean Age in Years	18.4		18.0		18.7		16.6	
<hr/>								
<u>RACE</u>								
TOTAL	496	100.0	228	100.0	260	100.0	8	100.0
White	231	46.6	128	56.1	96	36.9	7	87.5
Mexican-American	92	18.5	28	12.3	63	24.2	1	12.5
Negro	158	31.9	62	27.2	96	36.9	-	-
Oriental	2	0.4	2	0.9	-	-	-	-
Indian-American	7	1.4	6	2.6	1	0.4	-	-
Other	6	1.2	2	0.9	4	1.5	-	-
<hr/>								
<u>FULL BOARD STATUS</u>								
TOTAL	496	100.0	228	100.0	260	100.0	8	100.0
On Full Board	71	14.3	35	15.4	36	13.8	-	-
Not on Full Board	425	85.7	193	84.6	224	86.2	8	100.0

\*Percents may not add to totals because of independent rounding.

TABLE 3C\*

AGE AND RACE AND FULL BOARD STATUS OF YOUTH AUTHORITY WARDS  
IN CALIFORNIA INSTITUTIONS, BY SEX AND INSTITUTION

JUNE 30, 1975

AGE (LAST BIRTHDAY) AND RACE	RECEPTION CENTERS - FEMALE					
	TOTAL		NRCC		VRCC	
	Number	Percent	Number	Percent	Number	Percent
TOTAL	57	100.0	23	100.0	34	100.0
13 years or less	1	1.8	-	-	1	2.9
14 years	4	7.0	1	4.3	3	8.8
15 years	9	15.8	5	21.7	4	11.8
16 years	12	21.1	5	21.7	7	20.6
17 years	7	12.3	3	13.0	4	11.8
18 years	15	26.3	7	30.4	8	23.5
19 years	4	7.0	1	4.3	3	8.8
20 years	3	5.3	-	-	3	8.8
21 years	2	3.5	1	4.3	1	2.9
22 years	-	-	-	-	-	-
23 years	-	-	-	-	-	-
24 years or more	-	-	-	-	-	-
Mean Age in Years	17.3		17.2		17.4	
<hr/>						
<u>RACE</u>						
TOTAL	57	100.0	23	100.0	34	100.0
White	27	47.4	14	60.9	13	38.2
Mexican-American	7	12.3	1	4.3	6	17.6
Negro	20	35.1	7	30.4	13	38.2
Oriental	-	-	-	-	-	-
Indian-American	1	1.8	1	4.3	-	-
Other	2	3.5	-	-	2	5.9
<hr/>						
<u>FULL BOARD STATUS</u>						
TOTAL	57	100.0	23	100.0	34	100.0
On Full Board	7	12.3	-	-	7	20.6
Not on Full Board	50	87.7	23	100.0	27	79.4

\*Percents may not add to totals because of independent rounding.

TABLE 3D\*

AGE AND RACE AND FULL BOARD STATUS OF YOUTH AUTHORITY WARDS  
IN CALIFORNIA INSTITUTIONS, BY SEX AND INSTITUTION

JUNE 30, 1975

TABLE 3D\* (Continued)

AGE AND RACE AND FULL BOARD STATUS OF YOUTH AUTHORITY WARDS  
IN CALIFORNIA INSTITUTIONS, BY SEX AND INSTITUTION

JUNE 30, 1975

AGE (LAST BIRTHDAY) AND RACE	CYA INSTITUTIONS - MALE							
	TOTAL		FRED C. NELLES		O. H. CLOSE		EL PASO DE ROBLES	
	Number	Percent	Number	Percent	Number	Percent	Number	Percent
TOTAL	3,717	100.0	384	100.0	344	100.0	391	100.0
13 years or less	6	0.2	5	1.3	1	0.3	-	-
14 years	38	1.0	25	6.5	12	3.5	1	0.3
15 years	140	3.8	80	20.8	53	15.4	3	0.8
16 years	325	8.7	152	39.6	109	31.7	26	6.6
17 years	584	15.7	99	25.8	114	33.1	121	30.9
18 years	686	18.5	18	4.7	35	10.2	139	35.5
19 years	747	20.1	3	0.8	11	3.2	58	14.8
20 years	610	16.4	2	0.5	9	2.6	27	6.9
21 years	363	9.8	-	-	-	-	11	2.8
22 years	153	4.1	-	-	-	-	5	1.3
23 years	43	1.2	-	-	-	-	-	-
24 years or more	22	0.6	-	-	-	-	-	-
Mean Age in Years	19.0		16.5		16.9		18.4	
<hr/>								
<u>RACE</u>								
TOTAL	3,717	100.0	384	100.0	344	100.0	391	100.0
White	1,426	38.4	129	33.6	164	47.7	148	37.9
Mexican-American	811	21.8	114	29.7	55	16.0	103	26.3
Negro	1,383	37.2	130	33.9	107	31.1	137	35.0
Oriental	28	0.8	2	0.5	9	2.6	-	-
Indian-American	31	0.8	2	0.5	2	0.6	2	0.5
Other	38	1.0	7	1.8	7	2.0	1	0.3
<hr/>								
<u>FULL BOARD STATUS</u>								
TOTAL	3,717	100.0	384	100.0	344	100.0	391	100.0
On Full Board	1,436	38.6	151	39.3	97	28.2	144	36.8
Not on Full Board	2,281	61.4	233	60.7	247	71.8	247	63.2

\*Percents may not add to totals because of independent rounding.

AGE (LAST BIRTHDAY) AND RACE	CYA INSTITUTIONS - MALE							
	KARL HOLTON		DeWITT NELSON		PRESTON		Y.T.S.	
	Number	Percent	Number	Percent	Number	Percent	Number	Percent
TOTAL	389	100.0	380	100.0	390	100.0	890	100.0
13 years or less	-	-	-	-	-	-	-	-
14 years	-	-	-	-	-	-	-	-
15 years	2	0.5	-	-	-	-	1	0.1
16 years	23	5.9	-	-	5	1.3	8	0.9
17 years	104	26.7	32	8.4	27	6.9	56	6.3
18 years	110	28.3	86	22.6	73	18.7	123	13.8
19 years	80	20.6	99	26.1	106	27.2	222	24.9
20 years	46	11.8	102	26.8	86	22.1	226	25.4
21 years	22	5.7	43	11.3	55	14.1	142	16.0
22 years	2	0.5	15	3.9	30	7.7	73	8.2
23 years	-	-	2	0.5	7	1.8	22	2.5
24 years or more	-	-	1	0.3	1	0.3	17	1.9
Mean Age in Years	18.6		19.7		19.9		20.1	
<hr/>								
<u>RACE</u>								
TOTAL	389	100.0	380	100.0	390	100.0	890	100.0
White	197	50.6	142	37.4	178	45.6	213	23.9
Mexican-American	50	12.9	65	17.1	92	23.6	226	25.4
Negro	125	32.1	165	43.4	111	28.5	436	49.0
Oriental	8	2.1	3	0.8	1	0.3	2	0.2
Indian-American	4	1.0	4	1.1	5	1.3	4	0.4
Other	5	1.3	1	0.3	3	0.8	9	1.0
<hr/>								
<u>FULL BOARD STATUS</u>								
TOTAL	389	100.0	380	100.0	390	100.0	890	100.0
On Full Board	147	37.8	102	26.8	215	55.1	476	53.5
Not on Full Board	242	62.2	278	73.2	175	44.9	414	46.5

\*Percents may not add to totals because of independent rounding.

TABLE 3D\* (Continued)

AGE AND RACE AND FULL BOARD STATUS OF YOUTH AUTHORITY WARDS  
IN CALIFORNIA INSTITUTIONS, BY SEX AND INSTITUTION

JUNE 30, 1975

AGE (LAST BIRTHDAY) AND RACE	CYA INSTITUTIONS - MALE					
	VENTURA		SPACE		CAMPS	
	Number	Percent	Number	Percent	Number	Percent
TOTAL	190	100.0	19	100.0	340	100.0
13 years or less	-	-	-	-	-	-
14 years	-	-	-	-	-	-
15 years	-	-	-	-	1	0.3
16 years	2	1.1	-	-	-	-
17 years	18	9.5	1	5.3	12	3.5
18 years	34	17.9	4	21.1	64	18.8
19 years	43	22.6	5	26.3	120	35.3
20 years	33	17.4	2	10.5	77	22.6
21 years	41	21.6	3	15.8	46	13.5
22 years	12	6.3	3	15.8	13	3.8
23 years	7	3.7	1	5.3	4	1.2
24 years or more	-	-	-	-	3	0.9
Mean Age in Years	19.9		20.1		19.8	
<hr/>						
<u>RACE</u>						
TOTAL	190	100.0	19	100.0	340	100.0
White	119	62.6	3	15.8	133	39.1
Mexican-American	22	11.6	5	26.3	79	23.2
Negro	47	24.7	11	57.9	114	33.5
Oriental	1	0.5	-	-	2	0.6
Indian-American	1	0.5	-	-	7	2.1
Other	-	-	-	-	5	1.5
<hr/>						
<u>FULL BOARD STATUS</u>						
TOTAL	190	100.0	19	100.0	340	100.0
On Full Board	56	29.5	8	42.1	40	11.8
Not on Full Board	134	70.5	11	57.9	300	88.2

\*Percents may not add to totals because of independent rounding.

TABLE 3E\*

AGE AND RACE AND FULL BOARD STATUS OF YOUTH AUTHORITY WARDS  
IN CALIFORNIA INSTITUTIONS, BY SEX AND INSTITUTION

JUNE 30, 1975

AGE (LAST BIRTHDAY) AND RACE	VENTURA FEMALES		SPACE FEMALES		CDC**	
	Number	Percent	Number	Percent	Number	Percent
	TOTAL	163	100.0	2	100.0	14
13 years or less	-	-	-	-	-	-
14 years	2	1.2	-	-	-	-
15 years	20	12.3	-	-	-	-
16 years	21	12.9	-	-	-	-
17 years	37	22.7	-	-	-	-
18 years	32	19.6	1	50.0	-	-
19 years	19	11.7	-	-	3	21.4
20 years	15	9.2	1	50.0	2	14.3
21 years	14	8.6	-	-	6	42.9
22 years	3	1.8	-	-	2	14.3
23 years	-	-	-	-	1	7.7
24 years or more	-	-	-	-	-	-
Mean Age in Years	18.2		19.6		21.1	
<hr/>						
<u>RACE</u>						
TOTAL	163	100.0	2	100.0	14	100.0
White	70	42.9	2	100.0	6	42.9
Mexican-American	32	19.6	-	-	3	21.4
Negro	57	35.0	-	-	5	35.7
Oriental	1	0.6	-	-	-	-
Indian-American	1	0.6	-	-	-	-
Other	2	1.2	-	-	-	-
<hr/>						
<u>FULL BOARD STATUS</u>						
TOTAL	163	100.0	2	100.0	14	100.0
On Full Board	43	26.4	1	50.0	7	50.0
Not on Full Board	120	73.6	1	50.0	7	50.0

\*Percents may not add to totals because of independent rounding.

\*\*Includes 13 males and 1 female.

TABLE 4A\*

COURT OF COMMITMENT, COMMITMENT OFFENSE AND PAROLE STATUS  
OF YOUTH AUTHORITY WARDS ON PAROLE, BY AREA AND SEX

JUNE 30, 1975

COURT, OFFENSE AND PAROLE STATUS	TOTAL		MALES		FEMALES	
	Number	Percent	Number	Percent	Number	Percent
TOTAL	8,101	100.0	7,234	100.0	867	100.0
JUVENILE COURT	4,069	50.2	3,390	46.9	679	78.3
CRIMINAL COURT	4,032	49.8	3,844	53.1	188	21.7
Homicide	191	2.4	175	2.4	16	1.8
Robbery	1,428	17.6	1,369	18.9	59	6.8
Assault	777	9.6	686	9.5	91	10.5
Burglary	1,568	19.4	1,519	21.0	49	5.7
Theft (except auto)	807	10.0	703	9.7	104	12.0
Auto theft	668	8.2	647	8.9	21	2.4
Sex offenses	259	3.2	246	3.4	13	1.5
Narcotic and drug laws	855	10.6	748	10.3	107	12.3
Escape from Co. Facilities	458	5.7	397	5.5	61	7.0
Runaway and Incurrigible	308	3.8	140	1.9	168	19.4
Foster Home/Co. Camp failure	348	4.3	233	3.2	115	13.3
Other offenses	434	5.4	371	5.1	63	7.3
<hr/>						
PAROLE STATUS						
TOTAL	8,101	100.0	7,234	100.0	867	100.0
1st Parole	5,595	69.1	4,971	68.7	624	72.0
2nd Parole	1,551	19.1	1,371	19.0	180	20.8
3rd Parole	604	7.5	556	7.7	48	5.5
4th Parole or more	351	4.3	336	4.6	15	1.7

\*Percents may not add to totals because of independent rounding.

TABLE 4B\*

COURT OF COMMITMENT, COMMITMENT OFFENSE AND PAROLE STATUS  
OF YOUTH AUTHORITY WARDS ON PAROLE, BY AREA AND SEX

JUNE 30, 1975

COURT, OFFENSE AND PAROLE STATUS	ZONE I					
	TOTAL		MALES		FEMALES	
	Number	Percent	Number	Percent	Number	Percent
TOTAL	1,912	100.0	1,696	100.0	216	100.0
JUVENILE COURT	1,056	55.2	874	51.5	182	84.3
CRIMINAL COURT	856	44.8	822	48.5	34	15.7
Homicide	27	1.4	25	1.5	2	0.9
Robbery	336	17.6	318	18.8	18	8.3
Assault	156	8.2	128	7.5	28	13.0
Burglary	420	22.0	408	24.1	12	5.6
Theft (except auto)	201	10.5	174	10.3	27	12.5
Auto theft	156	8.2	152	9.0	4	1.9
Sex offenses	57	3.0	54	3.2	3	1.4
Narcotic and drug laws	133	7.0	122	7.2	11	5.1
Escape from Co. Facilities	130	6.8	116	6.8	14	6.5
Runaway and Incurrigible	80	4.2	32	1.9	48	22.2
Foster Home/Co. Camp failure	127	6.6	87	5.1	40	18.5
Other offenses	89	4.7	80	4.7	9	4.2
<hr/>						
PAROLE STATUS						
TOTAL	1,912	100.0	1,696	100.0	216	100.0
1st Parole	1,366	71.4	1,215	71.6	151	69.9
2nd Parole	346	18.1	293	17.3	53	24.5
3rd Parole	134	7.0	126	7.4	8	3.7
4th Parole or more	66	3.5	62	3.7	4	1.9

\*Percents may not add to totals because of independent rounding.

TABLE 4C\*

COURT OF COMMITMENT, COMMITMENT OFFENSE AND PAROLE STATUS  
OF YOUTH AUTHORITY WARDS ON PAROLE, BY AREA AND SEX

JUNE 30, 1975

COURT, OFFENSE AND PAROLE STATUS	ZONE II					
	TOTAL		MALES		FEMALES	
	Number	Percent	Number	Percent	Number	Percent
TOTAL	1,417	100.0	1,268	100.0	149	100.0
JUVENILE COURT	768	54.2	642	50.6	126	84.6
CRIMINAL COURT	649	45.8	626	49.4	23	15.4
Homicide	26	1.8	24	1.9	2	1.3
Robbery	228	16.1	224	17.7	4	2.7
Assault	132	9.3	115	9.1	17	11.4
Burglary	353	24.9	337	26.6	16	10.7
Theft (except auto)	150	10.6	132	10.4	18	12.1
Auto theft	132	9.3	128	10.1	4	2.7
Sex offenses	39	2.8	36	2.8	3	2.0
Narcotic and drug laws	122	8.6	107	8.4	15	10.1
Escape from Co. Facilities	75	5.3	65	5.1	10	6.7
Runaway and Incurrigible	64	4.5	28	2.2	36	24.2
Foster Home/Co. Camp failure	41	2.9	26	2.1	15	10.1
Other offenses	55	3.9	46	3.6	9	6.0
<hr/>						
PAROLE STATUS						
TOTAL	1,417	100.0	1,268	100.0	149	100.0
1st Parole	964	68.0	846	66.7	118	79.2
2nd Parole	312	22.0	289	22.8	23	15.4
3rd Parole	102	7.2	95	7.5	7	4.7
4th Parole or more	39	2.8	38	3.0	1	0.7

\*Percents may not add to totals because of independent rounding.



TABLE 4D\*

COURT OF COMMITMENT, COMMITMENT OFFENSE AND PAROLE STATUS  
OF YOUTH AUTHORITY WARDS ON PAROLE, BY AREA AND SEX

JUNE 30, 1975

COURT, OFFENSE AND PAROLE STATUS	ZONE III					
	TOTAL		MALES		FEMALES	
	Number	Percent	Number	Percent	Number	Percent
TOTAL	2,418	100.0	2,210	100.0	208	100.0
JUVENILE COURT	955	39.5	809	36.6	146	70.2
CRIMINAL COURT	1,463	60.5	1,401	63.4	62	29.8
Homicide	103	4.3	94	4.3	9	4.3
Robbery	529	21.9	503	22.8	26	12.5
Assault	263	10.9	240	10.9	23	11.1
Burglary	416	17.2	408	18.5	8	3.8
Theft (except auto)	220	9.1	194	8.8	26	12.5
Auto theft	191	7.9	184	8.3	7	3.4
Sex offenses	91	3.8	87	3.9	4	1.9
Narcotic and drug laws	262	10.8	228	10.3	34	16.3
Escape from Co. Facilities	99	4.1	90	4.1	9	4.3
Runaway and Incurrigible	55	2.3	31	1.4	24	11.5
Foster Home/Co. Camp failure	64	2.6	47	2.1	17	8.2
Other offenses	125	5.2	104	4.7	21	10.1
<hr/>						
PAROLE STATUS						
TOTAL	2,418	100.0	2,210	100.0	208	100.0
1st Parole	1,690	69.9	1,551	70.2	139	66.8
2nd Parole	417	17.2	371	16.8	46	22.1
3rd Parole	189	7.8	172	7.8	17	8.2
4th Parole or more	122	5.0	116	5.2	6	2.9

\*Percents may not add to totals because of independent rounding.

TABLE 4E\*

COURT OF COMMITMENT, COMMITMENT OFFENSE AND PAROLE STATUS  
OF YOUTH AUTHORITY WARDS ON PAROLE, BY AREA AND SEX

JUNE 30, 1975

COURT, OFFENSE AND PAROLE STATUS	ZONE IV					
	TOTAL		MALES		FEMALES	
	Number	Percent	Number	Percent	Number	Percent
TOTAL	2,117	100.0	1,841	100.0	276	100.0
JUVENILE COURT	1,200	56.7	983	53.4	217	78.6
CRIMINAL COURT	917	43.3	858	46.6	59	21.4
Homicide	31	1.5	29	1.6	2	0.7
Robbery	282	13.3	271	14.7	11	4.0
Assault	208	9.8	186	10.1	22	8.0
Burglary	352	16.6	339	18.4	13	4.7
Theft (except auto)	203	9.6	173	9.4	30	10.9
Auto theft	165	7.8	159	8.6	6	2.2
Sex offenses	60	2.8	58	3.2	2	0.7
Narcotic and drug laws	312	14.7	269	14.6	43	15.6
Escape from Co. Facilities	141	6.7	115	6.2	26	9.4
Runaway and Incurrigible	104	4.9	46	2.4	59	21.4
Foster Home/Co. Camp failure	104	4.9	64	3.5	40	14.5
Other offenses	155	7.3	133	7.2	22	8.0
<hr/>						
PAROLE STATUS						
TOTAL	2,117	100.0	1,841	100.0	276	100.0
1st Parole	1,388	65.6	1,186	64.4	202	73.2
2nd Parole	444	21.0	389	21.1	55	19.9
3rd Parole	167	7.9	152	8.3	15	5.4
4th Parole or more	118	5.6	114	6.2	4	1.4

\*Percents may not add to totals because of independent rounding.

TABLE 4F\*

COURT OF COMMITMENT, COMMITMENT OFFENSE AND PAROLE STATUS  
OF YOUTH AUTHORITY WARDS ON PAROLE, BY AREA AND SEX

JUNE 30, 1975

COURT, OFFENSE AND PAROLE STATUS	OUT-OF-STATE					
	TOTAL		MALES		FEMALES	
	Number	Percent	Number	Percent	Number	Percent
TOTAL	237	100.0	219	100.0	18	100.0
JUVENILE COURT	90	38.0	82	37.4	8	44.4
CRIMINAL COURT	147	62.0	137	62.6	10	55.6
Homicide	4	1.7	3	1.4	1	5.6
Robbery	53	22.4	53	24.2	-	-
Assault	18	7.6	17	7.8	1	5.6
Burglary	27	11.4	27	12.3	-	-
Theft (except auto)	33	13.9	30	13.7	3	16.7
Auto theft	24	10.1	24	11.0	-	-
Sex offenses	12	5.1	11	5.0	1	5.6
Narcotic and drug laws	26	11.0	22	10.0	4	22.2
Escape from Co. Facilities	13	5.5	11	5.0	2	11.1
Runaway and Incurrigible	5	2.1	4	1.8	1	5.6
Foster Home/Co. Camp failure	12	5.1	9	4.1	3	16.7
Other offenses	10	4.2	8	3.7	2	11.1
PAROLE STATUS						
TOTAL	237	100.0	219	100.0	18	100.0
1st Parole	187	78.9	173	79.0	14	77.8
2nd Parole	32	13.5	29	13.2	3	16.7
3rd Parole	12	5.1	11	5.0	1	5.6
4th Parole or more	6	2.5	6	2.7	-	-

\*Percents may not add to totals because of independent rounding.

TABLE 5A\*

AREA AND COUNTY OF COMMITMENT OF YOUTH AUTHORITY WARDS ON PAROLE  
BY AREA AND SEX

JUNE 30, 1975

AREA AND COUNTY OF COMMITMENT	TOTAL		MALES		FEMALES	
	Number	Percent	Number	Percent	Number	Percent
TOTAL	8,101	100.0	7,234	100.0	867	100.0
Southern California	4,702	58.0	4,207	58.2	495	57.1
Imperial	122	1.5	98	1.4	24	2.8
Kern	251	3.1	202	2.8	49	5.7
Los Angeles	2,409	29.7	2,212	30.6	197	22.7
Orange	311	3.8	278	3.8	33	3.8
Riverside	182	2.2	157	2.2	25	2.9
San Bernardino	429	5.3	383	5.3	46	5.3
San Diego	704	8.7	627	8.7	77	8.9
San Luis Obispo	25	0.3	22	0.3	3	0.3
Santa Barbara	98	1.2	89	1.2	9	1.0
Ventura	171	2.1	139	1.9	32	3.7
San Francisco Bay Area	1,759	21.7	1,573	21.7	186	21.5
Alameda	490	6.0	456	6.3	34	3.9
Contra Costa	216	2.7	184	2.5	32	3.7
Marin	41	0.5	39	0.5	2	0.2
Napa	40	0.5	38	0.5	2	0.2
San Francisco	393	4.9	329	4.5	64	7.4
San Mateo	134	1.7	122	1.7	12	1.4
Santa Clara	352	4.3	327	4.5	25	2.9
Solano	44	0.5	40	0.6	4	0.5
Sonoma	49	0.6	38	0.5	11	1.3
Balance of State	1,640	20.2	1,454	20.1	186	21.5
Sacramento Valley	636	7.9	562	7.8	74	8.5
Sacramento	328	4.0	300	4.1	28	3.2
9 other counties	308	3.8	262	3.6	46	5.3
San Joaquin Valley	634	7.8	568	7.9	66	7.6
Fresno	180	2.2	160	2.2	20	2.3
Kings	79	1.0	73	1.0	6	0.7
Madera	27	0.3	22	0.3	5	0.6
Merced	42	0.5	36	0.5	6	0.7
San Joaquin	156	1.9	138	1.9	18	2.1
Stanislaus	78	1.0	73	1.0	5	0.6
Tulare	72	0.9	66	0.9	6	0.7
22 other counties	370	4.6	324	4.5	46	5.3
Monterey	70	0.9	66	0.9	4	0.5
Santa Cruz	87	1.1	72	1.0	15	1.7
20 other counties	213	2.6	186	2.6	27	3.1

\*Percents may not add to totals because of independent rounding.

TABLE 5B\*

AREA AND COUNTY OF COMMITMENT OF YOUTH AUTHORITY WARDS ON PAROLE  
BY AREA AND SEX

JUNE 30, 1975

AREA AND COUNTY OF COMMITMENT	ZONE I					
	TOTAL		MALES		FEMALES	
	Number	Percent	Number	Percent	Number	Percent
TOTAL	1,912	100.0	1,696	100.0	216	100.0
Southern California	71	3.7	60	3.5	11	5.1
Imperial	3	0.2	2	0.1	1	0.5
Kern	9	0.5	8	0.5	1	0.5
Los Angeles	17	0.9	16	0.9	1	0.5
Orange	4	0.2	3	0.2	1	0.5
Riverside	6	0.3	6	0.4	-	-
San Bernardino	5	0.3	5	0.3	-	-
San Diego	13	0.7	10	0.6	3	1.4
San Luis Obispo	2	0.1	2	0.1	-	-
Santa Barbara	5	0.3	5	0.3	-	-
Ventura	7	0.4	3	0.2	4	1.9
San Francisco Bay Area	1,561	81.6	1,393	82.1	168	77.8
Alameda	442	23.1	411	24.2	31	14.4
Contra Costa	190	9.9	164	9.7	26	12.0
Marin	36	1.9	35	2.1	1	0.5
Napa	30	1.6	28	1.7	2	0.9
San Francisco	365	19.1	303	17.9	62	28.7
San Mateo	121	6.3	110	6.5	11	5.1
Santa Clara	295	15.4	274	16.2	21	9.7
Solano	40	2.1	36	2.1	4	1.9
Sonoma	42	2.2	32	1.9	10	4.6
Balance of State	280	14.6	243	14.3	37	17.1
Sacramento Valley	44	2.3	35	2.1	9	4.2
Sacramento	16	0.8	13	0.8	3	1.4
9 other counties	28	1.5	22	1.3	6	2.8
San Joaquin Valley	28	1.5	25	1.5	3	1.4
Fresno	4	0.2	3	0.2	1	0.5
Kings	3	0.2	3	0.2	-	-
Madera	2	0.1	2	0.1	-	-
Merced	4	0.2	3	0.2	1	0.5
San Joaquin	11	0.6	10	0.6	1	0.5
Stanislaus	1	0.1	1	0.1	-	-
Tulare	3	0.2	3	0.2	-	-
22 other counties	208	10.9	183	10.8	25	11.6
Monterey	47	2.5	43	2.5	4	1.9
Santa Cruz	74	3.9	62	3.7	12	5.6
20 other counties	87	4.6	78	4.6	9	4.2

\*Percents may not add to totals because of independent rounding.

TABLE 5C\*

AREA AND COUNTY OF COMMITMENT OF YOUTH AUTHORITY WARDS ON PAROLE  
BY AREA AND SEX

JUNE 30, 1975

AREA AND COUNTY OF COMMITMENT	ZONE II					
	TOTAL		MALES		FEMALES	
	Number	Percent	Number	Percent	Number	Percent
TOTAL	1,417	100.0	1,268	100.0	149	100.0
Southern California	106	7.5	98	7.7	8	5.4
Imperial	6	0.4	5	0.4	1	0.7
Kern	4	0.3	4	0.3	-	-
Los Angeles	48	3.4	43	3.4	5	3.4
Orange	9	0.6	8	0.6	1	0.7
Riverside	1	0.1	1	0.1	-	-
San Bernardino	12	0.8	12	0.9	-	-
San Diego	14	1.0	14	1.1	-	-
San Luis Obispo	3	0.2	2	0.2	1	0.7
Santa Barbara	6	0.4	6	0.5	-	-
Ventura	3	0.2	3	0.2	-	-
San Francisco Bay Area	99	7.0	94	7.4	5	3.4
Alameda	23	1.6	23	1.8	-	-
Contra Costa	17	1.2	15	1.2	2	1.3
Marin	2	0.1	1	0.1	1	0.7
Napa	5	0.4	5	0.4	-	-
San Francisco	13	0.9	12	0.9	1	0.7
San Mateo	5	0.4	5	0.4	-	-
Santa Clara	24	1.7	24	1.9	-	-
Solano	3	0.2	3	0.2	-	-
Sonoma	7	0.5	6	0.5	1	0.7
Balance of State	1,212	85.5	1,076	84.9	136	91.3
Sacramento Valley	552	39.0	488	38.5	64	43.0
Sacramento	296	20.9	271	21.4	25	16.8
9 other counties	256	18.1	217	17.1	39	26.2
San Joaquin Valley	545	38.5	489	38.6	56	37.6
Fresno	156	11.0	138	10.9	18	12.1
Kings	70	4.9	65	5.1	5	3.4
Madera	19	1.3	15	1.2	4	2.7
Merced	35	2.5	31	2.4	4	2.7
San Joaquin	131	9.2	115	9.1	16	10.7
Stanislaus	74	5.2	69	5.4	5	3.4
Tulare	60	4.2	56	4.4	4	2.7
22 other counties	115	8.1	99	7.8	16	10.7
Monterey	11	0.8	11	0.9	-	-
Santa Cruz	6	0.4	4	0.3	2	1.3
20 other counties	98	6.9	84	6.6	14	9.4

\*Percents may not add to totals because of independent rounding.

TABLE 5D\*

AREA AND COUNTY OF COMMITMENT OF YOUTH AUTHORITY WARDS ON PAROLE  
BY AREA AND SEX

JUNE 30, 1975

AREA AND COUNTY OF COMMITMENT	ZONE III					
	TOTAL		MALES		FEMALES	
	Number	Percent	Number	Percent	Number	Percent
TOTAL	2,418	100.0	2,210	100.0	208	100.0
Southern California	2,335	96.6	2,138	96.7	197	94.7
Imperial	9	0.4	9	0.4	-	-
Kern	23	1.0	20	0.9	3	1.4
Los Angeles	2,128	88.0	1,955	88.5	173	83.2
Orange	33	1.4	31	1.4	2	1.0
Riverside	23	1.0	20	0.9	3	1.4
San Bernardino	56	2.3	51	2.3	5	2.4
San Diego	34	1.4	28	1.3	6	2.9
San Luis Obispo	2	0.1	2	0.1	-	-
Santa Barbara	7	0.3	6	0.3	1	0.5
Ventura	20	0.8	16	0.7	4	1.9
San Francisco Bay Area	30	1.2	24	1.1	6	2.9
Alameda	7	0.3	5	0.2	2	1.0
Contra Costa	3	0.1	2	0.1	1	0.5
Marin	1	-	1	-	-	-
Napa	2	0.1	2	0.1	-	-
San Francisco	6	0.2	5	0.2	1	0.5
San Mateo	2	0.1	2	0.1	-	-
Santa Clara	9	0.4	7	0.3	2	1.0
Solano	-	-	-	-	-	-
Sonoma	-	-	-	-	-	-
Balance of State	53	2.2	48	2.2	5	2.4
Sacramento Valley	7	0.3	6	0.3	1	0.5
Sacramento	3	0.1	3	0.1	-	-
9 other counties	4	0.2	3	0.1	1	0.5
San Joaquin Valley	33	1.4	30	1.4	3	1.4
Fresno	13	0.5	12	0.5	1	0.5
Kings	2	0.1	1	-	1	0.5
Madera	1	-	1	-	-	-
Merced	2	0.1	2	0.1	-	-
San Joaquin	10	0.4	10	0.5	-	-
Stanislaus	1	-	1	-	-	-
Tulare	4	0.2	3	0.1	1	0.5
22 other counties	13	0.5	12	0.5	1	0.5
Monterey	5	0.2	5	0.2	-	-
Santa Cruz	2	0.1	1	-	1	0.5
20 other counties	6	0.2	6	0.3	-	-

\*Percents may not add to totals because of independent rounding.

TABLE 5E\*

AREA AND COUNTY OF COMMITMENT OF YOUTH AUTHORITY WARDS ON PAROLE  
BY AREA AND SEX

JUNE 30, 1975

AREA AND COUNTY OF COMMITMENT	ZONE IV					
	TOTAL		MALES		FEMALES	
	Number	Percent	Number	Percent	Number	Percent
TOTAL	2,117	100.0	1,841	100.0	276	100.0
Southern California	2,040	96.4	1,773	96.3	267	96.7
Imperial	103	4.9	81	4.4	22	8.0
Kern	203	9.6	160	8.7	43	15.6
Los Angeles	151	7.1	137	7.4	14	5.1
Orange	256	12.1	228	12.4	28	10.1
Riverside	145	6.8	123	6.7	22	8.0
San Bernardino	338	16.0	300	16.3	38	13.8
San Diego	615	29.1	548	29.8	67	24.3
San Luis Obispo	16	0.8	14	0.8	2	0.7
Santa Barbara	76	3.6	68	3.7	8	2.9
Ventura	137	6.5	114	6.2	23	8.3
San Francisco Bay Area	33	1.6	29	1.6	4	1.4
Alameda	6	0.3	5	0.3	1	0.4
Contra Costa	4	0.2	2	0.1	2	0.7
Marin	-	-	-	-	-	-
Napa	3	0.1	3	0.2	-	-
San Francisco	4	0.2	4	0.2	-	-
San Mateo	2	0.1	2	0.1	-	-
Santa Clara	14	0.7	13	0.7	1	0.4
Solano	-	-	-	-	-	-
Sonoma	-	-	-	-	-	-
Balance of State	44	2.1	39	2.1	5	1.8
Sacramento Valley	9	0.4	9	0.5	-	-
Sacramento	3	0.1	3	0.2	-	-
9 other counties	6	0.3	6	0.3	-	-
San Joaquin Valley	19	0.9	16	0.9	3	1.1
Fresno	4	0.2	4	0.2	-	-
Kings	4	0.2	4	0.2	-	-
Madera	3	0.1	2	0.1	1	0.4
Merced	1	-	-	-	1	0.4
San Joaquin	1	-	1	0.1	-	-
Stanislaus	2	0.1	2	0.1	-	-
Tulare	4	0.2	3	0.2	1	0.4
22 other counties	16	0.8	14	0.8	2	0.7
Monterey	3	0.1	3	0.2	-	-
Santa Cruz	1	-	1	0.1	-	-
20 other counties	12	0.6	10	0.5	2	0.7

\*Percents may not add to totals because of independent rounding.

TABLE 5F\*

AREA AND COUNTY OF COMMITMENT OF YOUTH AUTHORITY WARDS ON PAROLE  
BY AREA AND SEX

JUNE 30, 1975

AREA AND COUNTY OF COMMITMENT	OUT-OF-STATE					
	TOTAL		MALES		FEMALES	
	Number	Percent	Number	Percent	Number	Percent
TOTAL	237	100.0	219	100.0	18	100.0
Southern California	150	63.3	138	63.0	12	66.7
Imperial	1	0.4	1	0.5	-	-
Kern	12	5.1	10	4.6	2	11.1
Los Angeles	65	27.4	61	27.9	4	22.2
Orange	9	3.8	8	3.7	1	5.6
Riverside	7	3.0	7	3.2	-	-
San Bernardino	18	7.6	15	6.8	3	16.7
San Diego	28	11.8	27	12.3	1	5.6
San Luis Obispo	2	0.8	2	0.9	-	-
Santa Barbara	4	1.7	4	1.8	-	-
Ventura	4	1.7	3	1.4	1	5.6
San Francisco Bay Area	36	15.2	33	15.1	3	16.7
Alameda	12	5.1	12	5.5	-	-
Contra Costa	2	0.8	1	0.5	1	5.6
Marin	2	0.8	2	0.9	-	-
Napa	-	-	-	-	-	-
San Francisco	5	2.1	5	2.3	-	-
San Mateo	4	1.7	3	1.4	1	5.6
Santa Clara	10	4.2	9	4.1	1	5.6
Solano	1	0.4	1	0.5	-	-
Sonoma	-	-	-	-	-	-
Balance of State	51	21.5	48	21.9	3	16.7
Sacramento Valley	24	10.1	24	11.0	-	-
Sacramento	10	4.2	10	4.6	-	-
9 other counties	14	5.9	14	6.4	-	-
San Joaquin Valley	9	3.8	8	3.7	1	5.6
Fresno	3	1.3	3	1.4	-	-
Kings	-	-	-	-	-	-
Madera	2	0.8	2	0.9	-	-
Merced	-	-	-	-	-	-
San Joaquin	3	1.3	2	0.9	1	5.6
Stanislaus	-	-	-	-	-	-
Tulare	1	0.4	1	0.5	-	-
22 other counties	18	7.6	16	7.3	2	11.1
Monterey	4	1.7	4	1.8	-	-
Santa Cruz	4	1.7	4	1.8	-	-
20 other counties	10	4.2	8	3.7	2	11.1

\*Percents may not add to totals because of independent rounding.

TABLE 6A\*

AGE, RACE AND FULL BOARD/SPECIAL SERVICE STATUS OF YOUTH AUTHORITY  
WARDS ON PAROLE, BY AREA AND SEX

JUNE 30, 1975

AGE (LAST BIRTHDAY) AND RACE	TOTAL		MALES		FEMALES	
	Number	Percent	Number	Percent	Number	Percent
TOTAL	8,101	100.0	7,234	100.0	867	100.0
13 years or less	7	0.1	6	0.1	1	0.1
14 years	22	0.3	16	0.2	6	0.7
15 years	74	0.9	55	0.8	19	2.2
16 years	206	2.5	169	2.3	37	4.3
17 years	514	6.3	415	5.7	99	11.4
18 years	993	12.3	855	11.8	138	15.9
19 years	1,357	16.8	1,170	16.2	187	21.6
20 years	1,776	21.9	1,561	21.6	215	24.8
21 years	1,122	13.9	1,061	14.7	61	7.0
22 years	1,170	14.4	1,103	15.2	67	7.7
23 years	475	5.9	457	6.3	18	2.1
24 years or more	385	4.8	366	5.1	19	2.2
Mean Age in Years	20.4		20.5		19.6	
<u>RACE</u>						
TOTAL	8,101	100.0	7,234	100.0	867	100.0
White	3,879	47.9	3,418	47.2	461	53.2
Mexican-American	1,516	18.7	1,379	19.1	137	15.8
Negro	2,496	30.8	2,258	31.2	238	27.5
Oriental	35	0.4	31	0.4	4	0.5
Indian-American	107	1.3	87	1.2	20	2.3
Other	68	0.8	61	0.8	7	0.8
<u>FB/SS STATUS</u>						
TOTAL	8,101	100.0	7,234	100.0	867	100.0
On Full Board only	388	4.8	349	4.8	39	4.5
On Special Service only	647	8.0	602	8.3	45	5.2
On FB and SS	1,098	13.6	1,065	14.7	33	3.8
Not on either	5,968	73.7	5,218	72.1	750	86.5

\*Percents may not add to totals because of independent rounding.

TABLE 6B\*

AGE, RACE AND FULL BOARD/SPECIAL SERVICE STATUS OF YOUTH AUTHORITY  
WARDS ON PAROLE, BY AREA AND SEX

JUNE 30, 1975

AGE (LAST BIRTHDAY) AND RACE	ZONE I					
	TOTAL		MALES		FEMALES	
	Number	Percent	Number	Percent	Number	Percent
TOTAL	1,912	100.0	1,696	100.0	216	100.0
13 years or less	1	0.1	1	0.1	-	-
14 years	8	0.4	6	0.4	2	0.9
15 years	21	1.1	18	1.1	3	1.4
16 years	47	2.5	40	2.4	7	3.2
17 years	158	8.3	128	7.5	30	13.9
18 years	276	14.4	232	13.7	44	20.4
19 years	370	19.4	319	18.8	51	23.6
20 years	414	21.7	366	21.6	48	22.2
21 years	274	14.3	259	15.3	15	6.9
22 years	223	11.7	214	12.6	9	4.2
23 years	79	4.1	76	4.5	3	1.4
24 years or more	41	2.1	37	2.2	4	1.9
Mean Age in Years	20.1		20.2		19.4	
<u>RACE</u>						
TOTAL	1,912	100.0	1,696	100.0	216	100.0
White	798	41.7	698	41.2	100	46.3
Mexican-American	265	13.9	237	14.0	28	13.0
Negro	783	41.0	700	41.3	83	38.4
Oriental	15	0.8	13	0.8	2	0.9
Indian-American	27	1.4	25	1.5	2	0.9
Other	24	1.3	23	1.4	1	0.5
<u>FB/SS STATUS</u>						
TOTAL	1,912	100.0	1,696	100.0	216	100.0
On Full Board only	75	3.9	68	4.0	7	3.2
On Special Service only	67	3.5	59	3.5	8	3.7
On FB and SS	209	10.9	204	12.0	5	2.3
Not on either	1,561	81.6	1,365	80.5	196	90.7

\*Percents may not add to totals because of independent rounding.

TABLE 6C\*

AGE, RACE AND FULL BOARD/SPECIAL SERVICE STATUS OF YOUTH AUTHORITY  
WARDS ON PAROLE, BY AREA AND SEX

JUNE 30, 1975

AGE (LAST BIRTHDAY) AND RACE	ZONE II					
	TOTAL		MALES		FEMALES	
	Number	Percent	Number	Percent	Number	Percent
TOTAL	1,417	100.0	1,268	100.0	149	100.0
13 years or less	4	0.3	3	0.2	1	0.7
14 years	6	0.4	4	0.3	2	1.3
15 years	18	1.3	9	0.7	9	6.0
16 years	56	4.0	44	3.5	12	8.1
17 years	108	7.6	83	6.5	25	16.8
18 years	186	13.1	162	12.8	24	16.1
19 years	248	17.5	224	17.7	24	16.1
20 years	301	21.2	271	21.4	30	20.1
21 years	185	13.1	175	13.8	10	6.7
22 years	209	14.7	198	15.6	11	7.4
23 years	55	3.9	55	4.3	-	-
24 years or more	41	2.9	40	3.2	1	0.7
Mean Age in Years	20.2		20.3		18.9	
<u>RACE</u>						
TOTAL	1,417	100.0	1,268	100.0	149	100.0
White	865	61.0	771	60.8	94	63.1
Mexican-American	260	18.3	234	18.5	26	17.4
Negro	240	16.9	219	17.3	21	14.1
Oriental	6	0.4	6	0.5	-	-
Indian-American	37	2.6	30	2.4	7	4.7
Other	9	0.6	8	0.6	1	0.7
<u>FB/SS STATUS</u>						
TOTAL	1,417	100.0	1,268	100.0	149	100.0
On Full Board only	55	3.9	49	3.9	6	4.0
On Special Service only	52	3.7	46	3.6	6	4.0
On FB and SS	175	12.4	172	13.6	3	2.0
Not on either	1,135	80.1	1,001	78.9	134	89.9

\*Percents may not add to totals because of independent rounding.

TABLE 6D\*

AGE, RACE AND FULL BOARD/SPECIAL SERVICE STATUS OF YOUTH AUTHORITY  
WARDS ON PAROLE, BY AREA AND SEX

JUNE 30, 1975

AGE (LAST BIRTHDAY) AND RACE	ZONE III					
	TOTAL		MALES		FEMALES	
	Number	Percent	Number	Percent	Number	Percent
TOTAL	2,418	100.0	2,210	100.0	208	100.0
13 years or less	-	-	-	-	-	-
14 years	1	-	1	-	-	-
15 years	5	0.2	5	0.2	-	-
16 years	37	1.5	32	1.4	5	2.4
17 years	86	3.6	74	3.3	12	5.8
18 years	210	8.7	186	8.4	24	11.5
19 years	346	14.3	296	13.4	50	24.0
20 years	516	21.3	456	20.6	60	28.8
21 years	388	16.0	372	16.8	16	7.7
22 years	432	17.9	409	18.5	23	11.1
23 years	203	8.4	195	8.8	8	3.8
24 years or more	194	8.0	184	8.3	10	4.8
Mean Age in Years	21.0		21.1		20.3	
<u>RACE</u>						
TOTAL	2,418	100.0	2,210	100.0	208	100.0
White	825	34.1	742	33.6	83	39.9
Mexican-American	499	20.6	468	21.2	31	14.9
Negro	1,050	43.4	961	43.5	89	42.8
Oriental	9	0.4	9	0.4	-	-
Indian-American	15	0.6	13	0.6	2	1.0
Other	20	0.8	17	0.8	3	1.4
<u>FB/SS STATUS</u>						
TOTAL	2,418	100.0	2,210	100.0	208	100.0
On Full Board only	157	6.5	145	6.6	12	5.8
On Special Service only	308	12.7	290	13.1	18	8.7
On FB and SS	455	18.8	436	19.7	19	9.1
Not on either	1,498	62.0	1,339	60.6	159	76.4

\*Percents may not add to totals because of independent rounding.

TABLE 6E\*

AGE, RACE AND FULL BOARD/SPECIAL SERVICE STATUS OF YOUTH AUTHORITY  
WARDS ON PAROLE, BY AREA AND SEX

JUNE 30, 1975

AGE (LAST BIRTHDAY) AND RACE	ZONE IV					
	TOTAL		MALES		FEMALES	
	Number	Percent	Number	Percent	Number	Percent
TOTAL	2,117	100.0	1,841	100.0	276	100.0
13 years or less	2	0.1	2	0.1	-	-
14 years	6	0.3	4	0.2	2	0.7
15 years	30	1.4	23	1.2	7	2.5
16 years	58	2.7	45	2.4	13	4.7
17 years	146	6.9	118	6.4	28	10.1
18 years	296	14.0	252	13.7	44	15.9
19 years	359	17.0	297	16.1	62	22.5
20 years	496	23.4	422	22.9	74	26.8
21 years	239	11.3	221	12.0	18	6.5
22 years	263	12.4	244	13.3	19	6.9
23 years	126	6.0	120	6.5	6	2.2
24 years or more	96	4.5	93	5.1	3	1.1
Mean Age in Years	20.3		20.4		19.6	
<u>RACE</u>						
TOTAL	2,117	100.0	1,841	100.0	276	100.0
White	1,206	57.0	1,037	56.3	169	16.2
Mexican-American	481	22.7	429	23.3	52	18.8
Negro	386	18.2	343	18.6	43	15.6
Oriental	5	0.2	3	0.2	2	0.7
Indian-American	25	1.2	17	0.9	8	2.9
Other	14	0.7	12	0.7	2	0.7
<u>FB/SS STATUS</u>						
TOTAL	2,117	100.0	1,841	100.0	276	100.0
On Full Board only	75	3.5	64	3.5	11	4.0
On Special Service only	215	10.2	202	11.0	13	4.7
On FB and SS	238	11.2	232	12.6	6	2.2
Not on either	1,589	75.1	1,343	72.9	246	89.1

\*Percents may not add to totals because of independent rounding.

TABLE 6F\*

AGE, RACE AND FULL BOARD/SPECIAL SERVICE STATUS OF YOUTH AUTHORITY  
WARDS ON PAROLE, BY AREA AND SEX

JUNE 30, 1975

AGE (LAST BIRTHDAY) AND RACE	OUT-OF-STATE					
	TOTAL		MALES		FEMALES	
	Number	Percent	Number	Percent	Number	Percent
TOTAL	237	100.0	219	100.0	18	100.0
13 years or less	-	-	-	-	-	-
14 years	1	0.4	1	0.5	-	-
15 years	-	-	-	-	-	-
16 years	8	3.4	8	3.7	-	-
17 years	16	6.8	12	5.5	4	22.2
18 years	25	10.5	23	10.5	2	11.1
19 years	34	14.3	34	15.5	-	-
20 years	49	20.7	46	21.0	3	16.7
21 years	36	15.2	34	15.5	2	11.1
22 years	43	18.1	38	17.4	5	27.8
23 years	12	5.1	11	5.0	1	5.6
24 years or more	13	5.5	12	5.5	1	5.6
Mean Age in Years	20.6		20.6		20.5	
<u>RACE</u>						
TOTAL	237	100.0	219	100.0	18	100.0
White	185	78.1	170	77.6	15	83.3
Mexican-American	11	4.6	11	5.0	-	-
Negro	37	15.6	35	16.0	2	11.1
Oriental	-	-	-	-	-	-
Indian-American	3	1.3	2	0.9	1	5.6
Other	1	0.4	1	0.5	-	-
<u>FB/SS STATUS</u>						
TOTAL	237	100.0	219	100.0	18	100.0
On Full Board only	26	11.0	23	10.5	3	16.7
On Special Service only	5	2.1	5	2.3	-	-
On FB and SS	21	8.9	21	9.6	-	-
Not on either	185	78.1	170	77.6	15	83.3

\*Percents may not add to totals because of independent rounding.

**END**