

# NCJRS

This microfiche was produced from documents received for inclusion in the NCJRS data base. Since NCJRS cannot exercise control over the physical condition of the documents submitted, the individual frame quality will vary. The resolution chart on this frame may be used to evaluate the document quality.

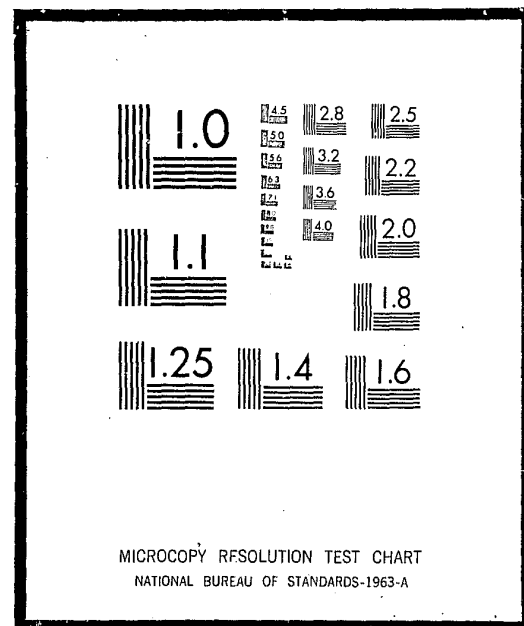

Microfilming procedures used to create this fiche comply with the standards set forth in 41CFR 101-11.504

Points of view or opinions stated in this document are those of the author(s) and do not represent the official position or policies of the U.S. Department of Justice.

U.S. DEPARTMENT OF JUSTICE  
LAW ENFORCEMENT ASSISTANCE ADMINISTRATION  
NATIONAL CRIMINAL JUSTICE REFERENCE SERVICE  
WASHINGTON, D.C. 20531

Date filmed 7/20/76

LAW ENFORCEMENT ASSISTANCE ADMINISTRATION



## CRIMINAL JUSTICE AGENCIES IN IDAHO 1971

NATIONAL INSTITUTE OF LAW ENFORCEMENT AND CRIMINAL JUSTICE  
STATISTICS DIVISION  
WASHINGTON, D. C.  
ISSUED FEBRUARY 1972

LAW ENFORCEMENT ASSISTANCE  
ADMINISTRATION

Jerris Leonard  
*Administrator*

Richard W. Velde  
Clarence M. Coster  
*Associate Administrators*

NATIONAL INSTITUTE OF LAW ENFORCEMENT  
AND CRIMINAL JUSTICE

Martin B. Danziger, *Acting Assistant Administrator*

STATISTICS DIVISION

George E. Hall, *Director*

Statistical Programs  
Anthony G. Turner, *Chief*

ACKNOWLEDGEMENTS

Preparation of this report was the responsibility of the Statistics Division, National Institute of Law Enforcement and Criminal Justice, Law Enforcement Assistance Administration. The original planning was the responsibility of Linda Wells. This report was prepared by Karen Joerg. A statement covering definitions and limitations of data was prepared by the Bureau of the Census. Under LEAA design specifications, the Bureau of the Census conducted the directory survey and prepared the tabulations. The Federal Bureau of Investigation provided valuable assistance in the development of the code identifiers, and in the verification of some entries, particularly in the law enforcement sector.

LEAA-NILECJ STAT DIVISION PUBLICATION SD-D-14

Library of Congress Card Number 70-185037

For sale by the Superintendent of Documents, U.S. Government Printing Office  
Washington, D.C. 20402 - Price 35 cents  
Stock Number 2700-0127

TABLE OF CONTENTS

Section	Page
FOREWORD . . . . .	v
NATIONAL SUMMARY . . . . .	1
LIMITATIONS OF DATA . . . . .	3
DEFINITIONS OF LEVELS OF GOVERNMENT . . . . .	4
DEFINITIONS OF TYPES OF CRIMINAL JUSTICE AGENCIES . . . . .	5
CODE IDENTIFIERS . . . . .	9
SUMMARY TABLES . . . . .	10
LISTINGS OF ADDRESSES OF AGENCIES . . . . .	11
Prosecutors . . . . .	11
Defenders . . . . .	13
Enforcement Agencies . . . . .	13
Courts . . . . .	17
Probation and Parole Agencies . . . . .	18
Adult Correctional Institutions . . . . .	18
Juvenile Correctional Institutions . . . . .	20
All Other Agencies . . . . .	20

## FOREWORD

Under Title I of Public Law 90-351, the Law Enforcement Assistance Administration is authorized "to collect, evaluate, publish, and disseminate statistics and other information on the condition and progress of law enforcement in the several States". In partial response to this authorization, LEAA's Statistics Division of the National Institute of Law Enforcement and Criminal Justice entered into an inter-agency agreement with the U. S. Bureau of the Census to conduct a survey in January of 1970 to develop a National Criminal Justice Directory.

The primary emphasis of the directory survey was to obtain the names and addresses of all criminal justice agencies and institutions in the United States. This report presents the individual names and addresses of enforcement agencies, courts (civil as well as criminal), prosecutors' offices, defenders' offices, adult correction agencies, juvenile correction agencies, probation offices, and "other" agencies in Idaho, and counts of agencies by level of government and sector (enforcement, courts, corrections, etc.). While summary national statistics are given in this report, more detailed national findings and a description of the survey methodology may be found in the report "Criminal Justice Agencies in the United States - 1970 - Summary Report" (LEAA - Statistics Division, Report SD-D-1).

The directory is periodically updated. The counts that appear in this volume are as of October 1971 and therefore differ somewhat from those in the Summary Report.

## NATIONAL SUMMARY

According to the national directory survey of criminal justice agencies, there are 46,197 public agencies in the criminal justice system which are administered at the state or local government level. This total was based on a census of all publicly financed agencies dealing with crime, criminals, or the administration of criminal justice. The census was conducted in January of 1970 in each state and county of the United States, plus all municipalities and townships with a 1960 population of 1,000 or more persons. The figures and list of agencies in this report represent the most recent update of the directory--October 1971. The numbers therefore may differ somewhat from the counts cited in the Summary Report which provided data as of January 1970.

The results indicate the dispersion within the criminal justice community of the various types of agencies. For example, there are 14,901 <sup>1/</sup> enforcement agencies in the United States, of which over 14,000 are operated at the local level of government. It should be noted, however, from other available evidence <sup>2/</sup> that state-operated agencies are about 11 times larger on the average than local agencies, in terms of full-time personnel.

There are almost as many courts (13,033) as there are enforcement agencies (14,901). Not all courts, however, address all levels of crime, as do the general police agencies. This survey contains information, for example, about a number of courts which are not technically in the criminal justice system, such as probate courts and family relation courts. About seven-eighths of the courts surveyed are operated at the local level of government.

---

<sup>1/</sup> According to the 1967 President's Commission on Law Enforcement and Administration of Justice, Task Force Report: The Police, page 7, there may be as many as 25,000 other police agencies in jurisdictions not covered by the directory survey, that is in townships, boroughs, or villages of under 1,000 population. More recent efforts place this number closer to 10,000, and the Statistics Division is planning to survey this sector of the criminal justice system.

<sup>2/</sup> See, U. S. Department of Justice, Law Enforcement Assistance Administration and U. S. Department of Commerce, Bureau of the Census, Expenditure and Employment Data for the Criminal Justice System, 1968-69.

About one-fifth of the agencies identified deal with prosecution and defense. Prosecutors' offices, however, outnumber defenders' offices by a factor of 22 to 1; 8,487 to 378. Almost 30 percent of the defenders' offices are state operated but only 7 percent of the prosecutors' offices are operated by state governments.

There are 5,312 (11%) corrections agencies, including 4,503 for adults and 809 for juveniles. Probation offices account for another five percent (2,444 agencies), with the remaining four percent (1,642) of the "other" agencies consisting of such diverse functions as police academies, courts administration, state planning agencies, juvenile boards, and others. Local administration handles about nine in every ten of the adult correction facilities and three in every four of the probation offices.

In general, the concentration of agencies at the local level of government spans the range of criminal justice activities. Only those specialized agencies in the "other" category are more likely to be found at the state level of administration. Sixty-nine percent of the "other" agencies are state operated.

#### LIMITATIONS OF DATA

Readers should be cautious in interpretations of these counts, keeping in mind that this survey did not include agencies of those municipal governments with a 1960 population of less than 1,000. The figures in this report reflect the October 1971 update of the directory, particularly in the courts sector and the juvenile corrections sector, and consequently may differ from the figures presented in the Summary Report (Statistics Division Report SD-D-1). Moreover, in deciding whether an agency belonged in the directory or not, the general rule was to be inclusive rather than exclusive.

While numbers will help describe the scope and diversity of the system, the size and range of activity of criminal justice agencies within a state may not always be reflected by simple counts of agencies. Organizational complexity varies considerably from one governmental unit to another, even within a single state. Of the categories enumerated in the directory, the counts of local adult correctional facilities are the most reliable due to the refinement of this sector through the National Jail Census conducted in the Spring of 1970.

## DEFINITIONS OF LEVELS OF GOVERNMENT

The criminal justice agencies reported were classified by type of government (state, county, municipality, or township) according to Census Bureau definitions as summarized below:

### Counties

Organized county governments are found throughout Idaho, the total of such governments being 44.

### Cities

This category includes all active governmental units officially designated as cities, villages, boroughs, and towns. This concept generally corresponds to the "incorporated places" that are recognized in Census Bureau reporting of population and housing statistics. Municipalities which are governmentally inactive were excluded from the survey.

### Townships

There are no organized township governments in Idaho.

### Regional Agencies

An agency serving more than one local government was generally assigned to either the largest government involved or to the next highest level of government, depending on the type of agency involved. However, classification was often based on the unique factors involved in the particular case and a complete explanation of procedures would be impractical.

## DEFINITIONS OF TYPES OF CRIMINAL JUSTICE AGENCIES

Names of criminal justice agencies were collected and classified under the following headings:

1. Courts
2. Enforcement agencies
3. Correctional institutions
4. Probation and parole agencies
5. Prosecutors
6. Public defenders
7. All other criminal justice agencies

Following is a more detailed explanation covering the types of agencies included in these categories and some comments concerning their limitations.

### Courts

The survey included appellate courts, major trial courts of general jurisdiction, special courts (probate, juvenile, family, domestic relations courts) as well as other courts of limited jurisdiction (county, municipal, justice, magistrate, mayor, traffic and police courts).

Specifically excluded from the survey were minor courts of nominal participation in the criminal justice system where the judge's compensation was exclusively on a fee basis (unsalaried). Also excluded were Workmen's Compensation Boards, Bank, Tax, and Industrial Review Boards and Land Courts.

The counts for the "courts" sector include only independent court systems. Sub-units (divisions, departments, bureaus or branches), regardless of function or importance, were excluded.

Courts were classified by level of government based primarily on the geographical boundaries of the district served by the court. All courts in Idaho (the Supreme Court and seven District Courts) were assigned to the state level of government.

### Enforcement Agencies

Included in this sector are state, county, and municipal police or law enforcement agencies with sworn police officers.

Included are all major law enforcement agencies, including the state police, state bureau of investigation in some cases, the county sheriff and police department and county detectives, as well as municipal police departments. Included also are all identifiable and independently administered Park Ranger, Harbor Police, Airport Police, Housing Police, and Transit Police agencies with 50 or more sworn officers, and some smaller forces. Excluded are branches, divisions, or departments of a main law enforcement agency. For example, the Juvenile Division of a sheriff's department would not be counted as an independent law enforcement agency.

Those counties, cities, towns, and villages whose police services are provided for under a contractual agreement with another government or private agency were not considered to have a police department.

Marshals and constables whose primary duties are the serving of warrants were excluded from the survey where they were identifiable. Regulatory agencies were not included in most instances. Game Wardens, Alcoholic Beverage Control Boards, Bingo Boards, Gambling Boards and the like were excluded unless they operate a force of 50 or more sworn police officers.

It should be noted that state, county and municipal medical examiners and coroners were included in this sector.

### Correctional Institutions

General Definition -- An individual facility, such as a prison, jail, farm, or annex, which is either separately administered or administratively dependent upon a parent institution and located in a separate geographical area. Hospitals for the

criminally insane and halfway houses for narcotic addicts and alcoholics were not counted in this sector but in the "all other criminal justice agencies" sector.

Juvenile Correctional Facilities -- Included are those facilities which detain juveniles only, for 48 hours or more. This includes detention centers, reception and diagnostic centers, some halfway houses and other probation or work-release type facilities; that is, institutions detaining juveniles for court disposition as well as those holding juveniles for rehabilitation after court disposition. At the local level of government an agency was considered to be a juvenile agency if the administrator considered it as such. At the state level, facilities were assigned juvenile status if they were administered by the state juvenile corrections agency (the State Board of Education).

Adult Correctional Facilities -- Included are those institutions which detain adults only or a combination of prisoner populations. Drunk tanks, lock-ups and other facilities which detain persons for less than 48 hours are excluded.

### Probation and Parole Agencies

Included are probation and parole departments, commissions, boards or agencies operated by the state or local government, including those administratively dependent on the courts. The assignment of a probation officer to a particular level of government was an involved process related to both the type of area served and administrative responsibility. As a rule, a probation department serving more than one county was assigned to the state level of government. Probation services provided on a contractual basis were not included.

### Prosecutors

Included are agencies giving legal counsel to the county, municipal, or state government, most of whom have at least minimal prosecutorial responsibility.

In Idaho, the Attorney General is a state level official. County Prosecutors are listed at the county level, and City Attorneys at the city level of government.

Deputy prosecutors or deputy district attorneys and deputy circuit solicitors were not included separately, but were considered a part of the main prosecutor's office. Many city attorneys were included though they may prosecute few cases. It is virtually impossible to verify the prosecutorial nature of each city attorney's duties due to the large numbers of agencies involved. Consequently, city attorneys were included unless it was specifically stated that the attorney does not prosecute cases.

Wherever possible, welfare fraud investigators and similar activities were excluded from this category.

#### Public Defenders

Included in this category are state or city-dependent law schools with legal aid clinics, as well as public defender offices in the government. Court-appointed attorneys were not included.

Public defender's offices are included where these are publicly financed and administered as a department of government. Any organization administered by a non-governmental body (legal aid society, bar association) was excluded even though supported entirely by public funds.

#### Other Criminal Justice Agencies

Included are any other criminal justice agencies operated by a government which could not be assigned to other categories, such as: police academies, crime commissions, grand juries, some identification bureaus, juvenile boards, court administrators, state planning agencies and regions where available, separate detention facilities or hospitals for the criminally insane, institutions, commissions, boards, or clinics for drug addicts and alcoholics, and administrative agencies such as a department of corrections or a department of public safety.

No attempt was made to include departments of colleges or universities with organized programs in fields of criminal justice.

#### CODE IDENTIFIERS

A seven or nine-digit code identifier was assigned to each agency in the Directory. Police agencies which have National Crime Information Center (NCIC) identifiers have retained this seven-digit number. All other agencies in the Directory were assigned a nine-digit identifier in accordance with the following scheme:

Digits 1-2	Two-letter state abbreviation
Digits 3-5	County number as designated by the NCIC Manual
	<u>Exception</u> - For Michigan, digits 3 and 4 are the county number; digit 5 is "0"
Digits 6-7	Unit number of agency by type within each level of government and county
Digit 8	Level of Government
	0 ....Special District
	1 ....City, town, or township
	3 ....County
	5 ....State
Digit 9	Type of Agency
	A - Prosecutor
	D - Defender
	M - Coroner or Medical Examiner
	C - Correctional Institution
	J - Court
	G - Probation or Parole
	Y - All other agencies
	E - State Planning Agency
	Z - Police agency not in NCIC

A description of the seven-digit identifiers used in the NCIC may be found in the NCIC Operating Manual, which is maintained by the Federal Bureau of Investigation.

The code identifier is found on the last line of each agency's address in the directory.



Table 1.--IDAHO CRIMINAL JUSTICE AGENCIES BY FUNCTION AND LEVEL OF GOVERNMENT: OCTOBER 1971

Level of government	Total agencies	Enforcement agencies	Courts	Prosecutor's offices	Defender's offices	Adult corrections	Juvenile corrections	Probation and parole	All other agencies
Total . . . . .	368	149	8	91	9	62	10	23	16
State . . . . .	31	1	8	1	1	1	1	2	16
Local . . . . .	337	148	0	90	8	61	9	21	0
County . . . . .	211	89	0	44	8	42	8	20	0
City, township, and special district. . . . .	126	59	0	46	0	19	1	1	0

Table 2.--NUMBER AND PERCENT OF IDAHO CRIMINAL JUSTICE AGENCIES BY LEVEL OF GOVERNMENT: OCTOBER 1971

Type of agency	Total number in Idaho	Percent at state or local level	
		Total	Percent at local level
All agencies. . . . .	368	100.0%	91.6%
Enforcement . . . . .	149	100.0	99.3
Courts. . . . .	8	100.0	-
Prosecutors . . . . .	91	100.0	98.9
Defenders . . . . .	9	100.0	88.9
Adult corrections . . . . .	62	100.0	98.4
Juvenile corrections. . . . .	10	100.0	90.0
Probation and parole. . . . .	23	100.0	91.3
All other agencies. . . . .	16	100.0	-

PROSECUTOR'S OFFICES  
STATE LEVEL

ATTORNEY GENERAL STATE HOUSE ROOM 225 BOISE	ID	83707
ID001015A		
PROS ATTORNEY S OFF PROSECUTING ATTY ADA CO COURTHOUSE BOISE	ID	83701
ID001013A		
BOISE CITY ATTYS OFC CITY ATTORNEY CITY HALL BOISE	ID	83702
ID001011A		
CITY PROSECUTOR OFFICE CITY ATTORNEY BANK OF IDAHO BLDG BOISE	ID	83702
ID001021A		
GARDEN CITY PROSECUTOR CITY ATTORNEY BOISE	ID	83702
ID001031A		
CITY ATTORNEY S OFF CITY ATTORNEY 929 EAST 1ST ST MERIDIAN	ID	83642
ID001041A		
CO PROSECUTOR S OFC ATTORNEY COUNCIL	ID	83612
ID002013A		
PROS ATTORNEY S OFF ATTORNEY SPAULDING BUILDING POCATELLO	ID	83201
ID003013A		
CHUBBUCK CITY ATTYS OFC CITY ATTORNEY CHUBBUCK	ID	83201
ID003011A		
CITY PROSECUTOR S OFF CITY ATTORNEY P O BOX 1725 POCATELLO	ID	83201
ID003021A		
CO PROSECUTING ATTYS OFC PROSECUTING ATTY MONTPELIER	ID	83254
ID004013A		
CITY ATTORNEY S OFF CITY ATTORNEY 843 WASH ST MONTPELIER	ID	83254
ID004011A		

COUNTY ATTORNEY S OFFICE PROSECUTING ATTY COURTHOUSE ST MARIES	ID	83861
ID005013A		
ST MARIES CITY ATTYS OFC CITY ATTORNEY CITY HALL ST MARIES	ID	83861
ID005011A		
PROSECUTING ATTY S OFF PROSECUTING ATTY 75 E JUDICIAL BLACKFOOT	ID	83221
ID006013A		
ABERDEEN CITY ATTYS OFC CITY ATTORNEY CITY HALL ABERDEEN	ID	83210
ID006011A		
PROSECUTOR S OFFICE ATTORNEY 75 E JUDICIAL BLACKFOOT	ID	83221
ID006021A		
SHELLEY CITY ATTORNEY S OFF ATTORNEY P O BOX 107 IDAHO FALLS	ID	83401
ID006031A		
PROS ATTORNEY S OFF COUNTY ATTORNEY HAILEY	ID	83333
ID007013A		
HAILEY ATTORNEYS OFC CITY ATTORNEY HAILEY	ID	83333
ID007011A		
COUNTY PROS ATTY S OFF PROS ATTORNEY IDAHO CITY	ID	83631
ID008013A		
PROS ATTORNEY S OFF PROS ATTORNEY 104 SUPERIOR SANDPOINT	ID	83864
ID009013A		
CITY ATTORNEYS OFFICE CITY ATTORNEY CITY HALL PRIEST RIVER	ID	83856
ID009011A		
COUNTY PROSECUTOR S OFC ATTORNEY COURTHOUSE IDAHO FALLS	ID	83401
ID010013A		

CITY PROSECUTOR S OFFICE CITY ATTORNEY P O BOX 220 IDAHO FALLS	ID	83401
ID010011A		
PROSECUTOR S OFFICE PROS. ATTORNEY BONNERS FERRY	ID	83805
ID011013A		
CITY ATTORNEY S OFFICE CITY ATTORNEY BOX 749 BONNERS FERRY	ID	83805
ID011011A		
BUTTE CO ATTORNEY S OFF COUNTY ATTORNEY ARCO	ID	83213
ID012013A		
ARCO CITY ATTORNEY CITY ATTORNEY ARCO	ID	83213
ID012011A		
CAMAS CO PROS ATTY S OFF CO ATTORNEY FAIRFIELD	ID	83327
ID013013A		
PROS ATTY S OFFICE PROS ATTORNEY COURTHOUSE CALDWELL	ID	83605
ID014013A		
CITY ATTORNEY S OFF CITY ATTORNEY 110 NO 9TH CALDWELL	ID	83605
ID014011A		
CITY ATTORNEY S OFC CITY ATTORNEY 203 12 AVE 50 NAMPA	ID	83651
ID014021A		
PARMA CITY ATTYS OFC CITY ATTORNEY CITY HALL PARMA	ID	83660
ID014031A		
CARIBOU CO ATTY S OFF PROS ATTORNEY SODA SPRINGS	ID	83276
ID015013A		
CITY ATTORNEY S OFF CITY ATTORNEY 35 WEST CENTER SODA SPRINGS	ID	83276
ID015011A		

PROS ATTORNEY S OFF COUNTY ATTORNEY P O BOX 367 BURLEY ID 83318 ID016013A	GEM CO PROS ATTY S OFF PROS ATTORNEY 202 W MAIN ST EMMETT ID 83617 ID023013A	CITY ATTORNEYS OFFICE CITY ATTORNEY CITY HALL POST FALLS ID 83854 ID028021A	CITY ATTORNEYS OFC CITY ATTORNEY 1245 IDAHO ST LEWISTON ID 83501 ID035011A	CITY ATTORNEYS OFFICE, CITY ATTORNEY 201 NO BROADWAY BUHL ID 83316 ID042011A	PUBLIC DEFENDERS OFFICE 240 N 3RD EAST MOUNTAIN HOME ID 83647 ID020013D
ATTORNEY S OFFICE ATTORNEY 137 W 13 TH BURLEY ID 83318 ID016011A	CITY ATTORNEY S OFC CITY ATTORNEY 105 N HAYES EMMETT ID 83617 ID023011A	LATAH CO PROSECUTORS OFC ATTORNEY 3RD ST MOSCOW ID 83843 ID029013A	COUNTY PROSECUTOR S OFC ATTORNEY COURTHOUSE MALAD CITY ID 83252 ID036013A	KIMBERLY CITY ATTYS OFC CITY ATTORNEY CITY HALL KIMBERLY ID 83341 ID042021A	PUBLIC DEFENDER S OFC PUBLIC DEFENDER BOX 456 GOODING ID 83330 ID025013D
CLARK CO PROS ATTY S OFF PROS ATTORNEY DUBOIS ID 83423 ID017013A	ATTORNEY S OFFICE PROSECUTOR BOX 176 GOODING ID 83330 ID025013A	CITY PROSECUTOR S OFFICE CITY PROSECUTOR 125 W 3RD ST MOSCOW ID 83843 ID029011A	COUNTY PROS ATTY S OFF PROS ATTORNEY MURPHY ID 83650 ID037013A	CITY ATTORNEY S OFF ASSISTANT ATTORNEY 427 SHOSHONE ST N JUDICIAL BLDG TWIN FALLS ID 83301 ID042031A	PUBLIC DEFENDER S OFC PUBLIC DEFENDER BOX 686 POST FALLS ID 83854 ID028013D
COUNTY PROS ATTY S OFF PROS ATTORNEY BOX 288 OROFINO ID 83544 ID018013A	CITY PROSECUTOR S OFFICE PROSECUTOR 125 5TH AVE W GOODING ID 83330 ID024011A	PROSECUTOR S OFFICE CO ATTORNEY SALMON ID 83467 ID030013A	COUNTY PROS ATTY S OFF PROS ATTORNEY PAYETTE ID 83661 ID038013A	PROSECUTOR S OFFICE COUNTY ATTORNEY CASCADE ID 83611 ID043013A	CO PUBLIC DEFENDERS OFF PUBLIC DEFENDER BOX 321 TWIN FALLS ID 83301 ID042013D
OROFINO CITY ATTYS OFC CITY ATTORNEY CITY HALL OROFINO ID 83544 ID018011A	IDAHO CO PROS ATTY S OFF PROS ATTORNEY COURTHOUSE GRANGEVILLE ID 83530 ID025013A	LEWIS CO ATTY S OFF PROS ATTORNEY NEZPERCE ID 83543 ID031013A	DISTRICT ATTORNEY OFFICE ATTORNEY CENTER AVE 9TH ST PAYETTE ID 83661 ID038011A	MCCALL CITY ATTYS OFC CITY ATTORNEY CITY HALL MCCALL ID 83638 ID043011A	ENFORCEMENT AGENCIES STATE LEVEL DEPT OF LAW ENFORCEMENT STATE POLICE SUPERINTENDENT 3211 STATE STREET BOISE ID 83703 ID15P00
CUSTER CO. PROSECUTOR'S OFC CO ATTORNEY HARBROUCK BLDG IDAHO FALLS ID 83226 ID019013A	CITY ATTORNEYS OFFICE CITY ATTORNEY CITY HALL GRANGEVILLE ID 83530 ID025011A	PROSECUTING ATTYS OFC PROSECUTING ATTY SHOSHONE ID 83352 ID032013A	CO ATTORNEY S OFFICE COUNTY ATTORNEY 571 FORT HALL AVE AMERICAN FALLS ID 83211 ID039013A	PROSECUTOR S OFFICE COUNTY ATTORNEY 31 WEST WEISER ID 83672 ID044013A	LOCAL LEVEL COUNTY CORONER S OFC CORONER COURTHOUSE BOISE ID 83701 ID001013M
CO PROSECUTORS OFFICE 220 E 3RD NORTH MOUNTAIN HOME ID 83647 ID020013A	PROSECUTING ATTY S OFF PROSECUTING ATTY 115 NORTH CLARK ST RIGBY ID 83442 ID026013A	CITY ATTORNEY S OFF CITY ATTORNEY SHOSHONE ID 83352 ID032011A	ATTORNEY S OFFICE CITY ATTORNEY 571 FT HALL AVE AMERICAN FALLS ID 83211 ID039011A	CITY ATTORNEY S OFFICE CITY ATTORNEY 46 WEST COURT WEISER ID 83672 ID044011A	ADA CO SHERIFF S DEPT SHERIFF ADA CO COURTHOUSE BOISE ID 83701 ID00100
COUNTY PROS ATTY S OFF ATTORNEY PRESTON ID 83263 ID021013A	CITY PROSECUTOR S OFF CITY ATTORNEY N CLARK ST RIGBY ID 83442 ID026011A	COUNTY ATTORNEY S OFC COUNTY ATTORNEY COURTHOUSE REXBURG ID 83440 ID033013A	COUNTY PROS ATTY S OFF PROS ATTORNEY COURT HOUSE WALLACE ID 83873 ID040013A	DEFENDERS' OFFICES STATE LEVEL PUBLIC DEFENDERS OFC 6TH JUD DIST PUBLIC DEFENDER 355 YELLOWSTONE POCATELLO ID 83201 ID003015D	BOISE POLICE DEPT CHIEF OF POLICE P O BOX 7923 BOISE ID 83701 ID00101
CITY ATTORNEY S OFFICE ATTORNEY FIRST SECURITY BANK BLDG PRESTON ID 83263 ID021011A	COUNTY PROS ATTY S OFF PROS ATTORNEY L HERISSON BLDG JEROME ID 83338 ID027013A	REXBURG CITY ATTYS OFC CITY ATTORNEY CITY HALL REXBURG ID 83440 ID033011A	KELLOGG CITY ATTORNEY ATTORNEY 311 MAIN ST KELLOGG ID 83837 ID040011A	LOCAL LEVEL PUBLIC DEFENDER S OFF PUBLIC DEFENDER FIRST SEC BK BLDG BOISE ID 83701 ID001013D	GARDEN CITY POLICE DEPT CHIEF OF POLICE 201 W 33RD ST BOISE ID 83704 ID00102
PROSECUTING ATTYS OFC ATTORNEY ST ANTHONY ID 83445 ID022013A	JEROME CITY ATTORNEY ATTORNEY 221 S LINCOLN JEROME ID 83338 ID027011A	PROSECUTOR S OFFICE COUNTY ATTORNEY BOX 61 RUPERT ID 83350 ID034013A	CITY PROSECUTOR OFFICE CITY ATTORNEY WHITE BENDER BLDG WALLACE ID 83873 ID040021A	PUBLIC DEFENDER S OFF PUBLIC DEFENDER ST MARIES ID 83861 ID005013D	POLICE DEPT CHIEF OF POLICE 728 MERIDIAN ST MERIDIAN ID 83642 ID00103
ASHTON CITY ATTYS OFC CITY ATTORNEY CITY HALL ASHTON ID 83420 ID022011A	PROSECUTOR S OFFICE ATTORNEY 117 S 4TH STREET COEUR D ALENE ID 83814 ID028013A	CITY ATTORNEY S OFFICE CITY ATTORNEY RUPERT ID 83350 ID034011A	COUNTY ATTORNEY S OFF PROSECUTING ATTY DRIGGS ID 83422 ID041013A	PUBLIC DEFENDER S OFFICE PUBLIC DEFENDER HAILEY ID 83333 ID007013D	COUNTY CORONER S OFC CORONER COUNCIL ID 83612 ID002013M
CITY ATTORNEYS OFFICE CITY ATTORNEY CITY HALL ST ANTHONY ID 83445 ID022021A	CITY ATTORNEY S OFC PROSECUTOR ELDER BLDG COEUR D ALENE ID 83814 ID028011A	COUNTY PROSECUTOR S OFF PROSECUTING ATTY 1901 IDAHO ST LEWISTOWN ID 83501 ID035013A	COUNTY PROS ATTY S OFF PROS ATTORNEY JUDICIAL BLDG TWIN FALLS ID 83301 ID042013A	PUBLIC DEFENDER S OFF PUBLIC DEFENDER P O BOX 249 BURLEY ID 83318 ID016013D	COUNTY SHERIFFS DEPT SHERIFF COUNCIL ID 83612 ID00200

COUNTY CORONER S OFC CORONER COURTHOUSE POCATELLO ID 83201 ID003013M	ABERDEEN POLICE DEPT POLICE JUDGE BOX 283 ABERDEEN ID 83210 ID00601	COUNTY CORONER S OFC CORONER IDAHO FALLS ID 83401 ID010013M	CAMAS CO SHERIFF S DEPT SHERIFF FAIRFIELD ID 83327 ID01300	COUNTY CORONER S OFC CORONER DUBOIS ID 83423 ID017013M	COUNTY SHERIFF S DEPT SHERIFF PRESTON ID 83263 ID02100
SHERIFF S DEPT SHERIFF COURTHOUSE POCATELLO ID 83201 ID00300	POLICE DEPT CHIEF OF POLICE 225 N ASH BLACKFOOT ID 8321A ID00602	COUNTY SHERIFF S DEPT SHERIFF P O BOX 858 IDAHO FALLS ID 83401 ID01000	COUNTY CORONER S OFC CORONER CALDWELL ID 83605 ID014013M	CLARK CO SHERIFF S DEPT SHERIFF DUBOIS ID 83423 ID01700	PRESTON CITY POLICE CHIEF 60 WEST ONEIDA ST PRESTON ID 83263 ID02101
POLICE DEPT POLICE CHIEF 5160 YELLOWSTONE CHUBBUCK ID 83201 ID00301	SHELLEY POLICE DEPT CHIEF OF POLICE 155 E PINE ST SHELLEY ID 83274 ID00604	AMMON CITY POLICE DEPT CHIEF OF POLICE IDAHO FALLS ID 83401 ID01001	SHERIFF S OFFICE SHERIFF COURTHOUSE ANNEX 1 CALDWELL ID 83605 ID01400	COUNTY CORONER S OFF CORONER ROUTE 2 OROFINO ID 83544 ID018013M	FREMONT CO CORONERS OFC CORONER ST ANTHONY ID 83445 ID022013M
POCATELLO POLICE DEPT CHIEF OF POLICE P O BOX 913 POCATELLO ID 83201 ID00302	COUNTY CORONER S OFF CORONER HAILEY ID 83333 ID007013M	POLICE DEPARTMENT CHIEF OF POLICE P O BOX 220 IDAHO FALLS ID 83401 ID01002	CALDWELL POLICE DEPT CHIEF 605 MAIN CALDWELL ID 83605 ID01401	COUNTY SHERIFF S OFFICE SHERIFF OROFINO ID 83544 ID01800	FREMONT CO SHERIFFS OFC SHERIFF ST. ANTHONY ID 83445 ID02200
COUNTY CORONER S OFC CORONER MONTPELIER ID 83254 ID004013M	CO SHERIFF S DEPT SHERIFF HAILEY ID 83333 ID00700	CORONER S OFFICE CORONER BONNERS FERRY ID 83805 ID011013M	NAMPA POLICE DEPT CHIEF OF POLICE 203 12 AVE S NAMPA ID 83651 ID01402	POLICE DEPT CHIEF BOX 867 OROFINO ID 83544 ID01801	POLICE DEPARTMENT CHIEF OF POLICE ASHTON ID 83420 ID02201
COUNTY SHERIFF S OFC SHERIFF PARIS ID 83261 ID00400	POLICE DEPARTMENT CHIEF OF POLICE HAILEY ID 83333 ID00702	SHERIFF S DEPT SHERIFF BONNERS FERRY ID 83805 ID01100	CITY POLICE DEPARTMENT CHIEF OF POLICE PO BOX 608 PARMA ID 83660 ID01403	COUNTY CORONER S OFC CORONER CHALLIS ID 83226 ID019013M	ST ANTHONY POLICE DEPT CHIEF OF POLICE ST ANTHONY ID 83445 ID02202
POLICE DEPT CHIEF OF POLICE 534 WASH ST MONTPELIER ID 83254 ID00401	COUNTY CORONER S OFC CORONER IDAHO CITY ID 83631 ID008013M	POLICE DEPARTMENT CHIEF OF POLICE BOX 149 BONNERS FERRY ID 83805 ID01101	COUNTY CORONER S OFF CORONER SODA SPRINGS ID 83276 ID015013M	CUSTER CO SHERIFFS DEPT SHERIFF CHALLIS ID 83226 ID01900	COUNTY CORONER S OFC CORONER EMMETT ID 83617 ID023013M
COUNTY CORONER S OFC CORONER ST MARIES ID 83861 ID005013M	BOISE CO SHERIFF S DEPT SHERIFF COUNTY COURTHOUSE IDAHO CITY ID 83631 ID00800	CO MED EXAMINER S OFF MEDICAL EXAMINER ARCO ID 83213 ID012013M	COUNTY SHERIFF S DEPT SHERIFF SODA SPRINGS ID 83276 ID01500	ELMORE CO CORONER S OFC CORONER 490 E 2ND N MOUNTAIN HOME ID 83647 ID020013M	GEM CO SHERIFF S OFF SHERIFF 415 E MAIN ST EMMETT ID 83617 ID02300
SHERIFF S DEPARTMENT SHERIFF COURTHOUSE ST MARIES ID 83861 ID00500	BONNER CO CORONER S OFF CORONER 1015 OAK SANDPOINT ID 83864 ID009013M	BUTTE CO CORONER S OFF CORONER ARCO ID 83213 ID012023M	CITY POLICE DEPT CHIEF OF POLICE 109 SOUTH MAIN SODA SPRINGS ID 83276 ID01501	ELMORE CO SHERIFF S DEPT SHERIFF CO COURTHOUSE MOUNTAIN HOME ID 83647 ID02000	EMMETT POLICE DEPT POLICE CHIEF 233 S WASHINGTON EMMETT ID 83617 ID02301
CITY POLICE DEPARTMENT CHIEF OF POLICE 602 COLLEGE ST MARIES ID 83861 ID00501	CO SHERIFF S OFFICE SHERIFF COURTHOUSE SANDPOINT ID 83864 ID00900	BUTTE CO SHERIFFS DEPT SHERIFF ARCO ID 83213 ID01200	CASSIA CO CORONER S OFF CORONER P O BOX 185 BURLEY ID 83318 ID016013M	GLENN'S FERRY POLICE DEPT CHIEF OF POLICE GLENN'S FERRY ID 83623 ID02001	GOODING CO SHERIFF S OFC SHERIFF COURTHOUSE GOODING ID 83330 ID02400
COUNTY CORONER S OFC CORONER BLACKFOOT ID 83221 ID006013M	PRIEST RIVER POLICE DEPT COMMISSIONER 707 N 3RD PRIEST RIVER ID 83856 ID00901	ARCO POLICE DEPARTMENT CHIEF OF POLICE P O BOX 196 ARCO ID 83213 ID01201	CASSIA CO SHERIFF S DEPT SHERIFF CO COURTHOUSE BURLEY ID 83318 ID01600	POLICE DEPARTMENT CHIEF OF POLICE MOUNTAIN HOME ID 83647 ID02002	POLICE DEPARTMENT POLICE CHIEF 420 IDA ST GOODING ID 83330 ID02401
SHERIFF S OFFICE SHERIFF COURT HOUSE BLACKFOOT ID 83221 ID00600	SANDPOINT POLICE DEPT CHIEF OF POLICE SANDPOINT ID 83864 ID00902	CAMAS CO CORONER S DEPT CORONER FAIRFIELD ID 83327 ID013013M	BURLEY POLICE DEPT CHIEF OF POLICE 1401 OVERLAND AVE BURLEY ID 83318 ID01601	COUNTY CORONER S OFC CORONER PRESTON ID 83263 ID021013M	POLICE DEPARTMENT POLICE CHIEF WENDELL ID 83355 ID02402

IDAHO CO CORONER S OFF  
CORONER  
E 237 NORTH  
GRANGEVILLE ID 83530  
ID025013H

COEUR D ALENE POL DEPT  
CHIEF OF POLICE  
CITY HALL  
COEUR D ALENE ID 83814  
ID02801

COUNTY SHERIFF S DEPT  
SHERIFF  
SHOSHONE ID 83352  
ID03200

COUNTY SHERIFFS DEPT  
SHERIFF  
MALAD CITY ID 83252  
ID03600

COUNTY SHERIFF S DEPT  
SHERIFF  
BOX 47  
WALLACE ID 83873  
ID04000

KIMBERLY POLICE DEPT  
CHIEF OF POLICE  
BOX 2  
KIMBERLY ID 83341  
ID04203

IDAHO CO SHERIFF S DEPT  
SHERIFF  
COURTHOUSE  
GRANGEVILLE ID 83530  
ID02500

CITY POLICE DEPT  
CHIEF OF POLICE  
BOX 47 RT 2  
POST FALLS ID 83854  
ID02802

CITY POLICE DEPT  
POLICE CHIEF  
SHOSHONE ID 83352  
ID03201

POLICE DEPT  
CHIEF OF POLICE  
RT 1  
MALAD ID 83252  
ID03601

KELLOGG POLICE DEPT  
CHIEF OF POLICE  
P O BOX 26  
KELLOGG ID 83837  
ID04001

POLICE DEPARTMENT  
CHIEF OF POLICE  
214 2ND ST NORTH  
P O BOX 309  
TWIN FALLS ID 83301  
ID04202

COTTONWOOD VILLAGE  
POLICE DEPT  
CHIEF OF POLICE  
COTTONWOOD IL 83522  
ID02501

COUNTY CORONER S OFC  
CORONER  
MOSCOW CLINIC  
MOSCOW ID 83843  
ID029013H

COUNTY CORONER S OFC  
CORONER  
COURTHOUSE  
REXBURG ID 83440  
ID033013H

COUNTY CORONER S OFF  
CORONER  
HOMEDALE ID 83628  
ID037013H

POLICE DEPT  
CHIEF OF POLICE  
BOX 475  
MULLAN ID 83846  
ID04003

COUNTY CORONER S OFC  
CORONER  
CASCADE ID 83611  
ID043013H

POLICE DEPARTMENT  
CHIEF OF POLICE  
111 EAST MAIN  
GRANGEVILLE ID 83530  
ID02502

LATAH CO SHERIFFS DEPT  
SHERIFF  
MOSCOW ID 83843  
ID02901

MADISON CO SHERIFF S OFC  
SHERIFF  
COURTHOUSE  
REXBURG ID 83440  
ID03300

OWYHEE CO SHERIFF S OFF  
SHERIFF  
MURPHY ID 83650  
ID03700

OSBURN CITY POLICE  
CHIEF OF POLICE  
BOX 865  
OSBURN ID 83849  
ID04004

CO SHERIFFS DEPT  
SHERIFF  
CASCADE ID 83611  
ID04300

COUNTY CORONER OFFICE  
CORONER  
134 S 3RD W  
RIGBY ID 83442  
ID026013H

POLICE DEPARTMENT  
CHIEF OF POLICE  
122 E 4TH ST  
MOSCOW ID 83843  
ID02905

REXBURG CITY POLICE  
CHIEF OF POLICE  
26 NORTH CENTER  
REXBURG ID 83440  
ID03301

CITY POLICE DEPT  
CHIEF OF POLICE  
CITY OF HOMEDALE  
BOX 901  
HOMEDALE ID 83628  
ID03701

CITY POLICE DEPT  
CHIEF  
BOX 208  
SMELTERVILLE ID 83868  
ID04005

POLICE DEPT  
CHIEF OF POLICE  
MCCALL ID 83638  
ID04301

JEFFERSON CO SHERIFF  
COUNTY SHERIFF  
COURT HOUSE  
RIGBY ID 83442  
ID02600

LEMHI CO CORONER S OFF  
CORONER  
SALMON ID 83467  
ID030013H

CO CORONER  
CORONER  
710 6TH ST  
RUPERT ID 83350  
ID034013H

COUNTY CORONER S OFFICE  
CORONER  
PAYETTE ID 83661  
ID038013H

POLICE DEPARTMENT  
CHIEF OF POLICE  
703 CEDAR ST  
WALLACE ID 83873  
ID04002

CO CORONERS OFFICE  
CORONER  
221 E COURT  
WEISER ID 83672  
ID044013H

CITY POLICE DEPT  
CHIEF OF POLICE  
158 W FREMONT AVE  
RIGBY ID 83442  
ID02601

LEMHI CO SHERIFF S DEPT  
SHERIFF  
SALMON ID 83467  
ID03000

SHERIFF S OFFICE  
SHERIFF  
COURTHOUSE  
RUPERT ID 83350  
ID03400

COUNTY SHERIFFS DEPT  
SHERIFF  
PAYETTE ID 83661  
ID03800

COUNTY CORONER S OFC  
CORONER  
DRIGGS ID 83422  
ID041013H

CO SHERIFFS DEPT  
SHERIFF  
EAST COURT  
WEISER ID 83672  
ID04400

COUNTY CORONER S OFC  
CORONER  
JEROME ID 83338  
ID027013H

SALMON CITY POLICE DEPT  
CHIEF OF POLICE  
SALMON ID 83467  
ID03002

RUPERT POLICE DEPT  
CHIEF  
RUPERT ID 83350  
ID03401

PAYETTE POLICE DEPT  
CHIEF OF POLICE  
CITY HALL  
PAYETTE ID 83661  
ID03803

SHERIFF S DEPARTMENT  
CO SHERIFF  
DRIGGS ID 83422  
ID04100

POLICE DEPARTMENT  
CHIEF OF POLICE  
55 WEST IDAHO ST  
WEISER ID 83672  
ID04401

JEROME CO SHERIFF S DEPT  
SHERIFF  
COURTHOUSE  
JEROME ID 83338  
ID02700

COUNTY CORONER S OFC  
CORONER  
NEZ PERCE ID 83543  
ID031013H

NEZ PERCE CORONER S OFF  
COUNTY CORONER  
BOX 419  
LEWISTOWN ID 83501  
ID035013H

CORONER S OFFICE  
COUNTY CORONER  
319 JACKSON  
AMERICAN FALLS ID 83211  
ID039013H

COUNTY CORONER S OFFICE  
CORONER  
ROUTE 3  
TWIN FALLS ID 83301  
ID042013H

COURTS  
STATE LEVEL  
IDAHO SUPREME COURT  
CLERK  
STATEHOUSE  
BOISE ID 83707  
ID001015J

JEROME POLICE DEPARTMENT  
CHIEF OF POLICE  
CITY HALL  
JEROME ID 83338  
ID02701

LEWIS CO SHERIFF S DEPT  
SHERIFF  
BOX 206  
NEZ PERCE ID 83543  
ID03100

NEZ PERCE SHERIFFS DEPT  
COUNTY SHERIFF  
13TH MAIN STS  
LEWISTOWN ID 83501  
ID03500

SHERIFF S DEPARTMENT  
SHERIFF  
GIFFORD AVENUE  
AMERICAN FALLS ID 83211  
ID03900

COUNTY SHERIFF S DEPT  
SHERIFF  
COURTHOUSE  
TWIN FALLS ID 83301  
ID04200

1ST DISTRICT COURT  
BOX 527  
WALLACE ID 83873  
ID040015J

KOOTENAI CO CORONERS OFC  
CORONER  
COURTHOUSE  
COEUR D ALENE ID 83814  
ID029013H

POLICE DEPT  
CHIEF  
KAMIAH ID 83536  
ID03102

LEWISTON POLICE DEPT  
CHIEF OF POLICE  
LEWISTON ID 83501  
ID03502

CITY POLICE DEPT  
CHIEF OF POLICE  
C/O CITY HALL  
AMERICAN FALLS ID 83211  
ID03901

POLICE DEPT  
CHIEF OF POLICE  
201 N BROADWAY  
BUHL ID 83316  
ID04201

2ND DISTRICT COURT  
COURTHOUSE  
MOSCOW ID 83843  
ID029015J

COUNTY SHERIFF S OFC  
SHERIFF  
COURTHOUSE  
COEUR D ALENE ID 83814  
ID02800

CORONER S OFFICE  
CORONER  
SHOSHONE ID 83352  
ID032013H

COUNTY CORONER S OFC  
CORONER  
MALAD CITY ID 83252  
ID036013H

COUNTY CORONER S OFF  
CORONER  
1ST NAT BANK BLDG  
WALLACE ID 83873  
ID040013H

FILER POLICE  
CHIEF OF POLICE  
BOX 166  
FILER ID 83328  
ID04204

3RD DISTRICT COURT  
BOX 667  
WEISER ID 83672  
ID044015J

4TH DISTRICT COURT COURTHOUSE BOISE ID001025J ID 83707	COUNTY PROBATION DEPT PROBATION OFFICER COURTHOUSE IDAHO FALLS ID 83401 ID010013G	PROBATION OFFICE PROBATE JUDGE COUNTY COURTHOUSE AMERICAN FALLS ID 83211 ID039013G	SHERIFF S OFFICE SHERIFF COURT HOUSE BLACKFOOT ID 83221 ID00600	SHERIFF S OFFICE SHERIFF COURTHOUSE ANNEX 1 CALDWELL ID 83605 ID01400	COUNTY SHERIFF S DEPT SHERIFF PRESTON ID 83263 ID02100
5TH DISTRICT COURT COURTHOUSE GOODING ID024015J ID 83330	PROBATION DEPT PROBATION OFFICER BONNERS FERRY ID 83805 ID011013G	CO PROBATE CT PROBATION PROBATION OFFICER COURTHOUSE WALLACE ID 83873 ID040013G	POLICE DEPT CHIEF OF POLICE 225 N ASH BLACKFOOT ID 8321A ID00602	CALDWELL POLICE DEPT CHIEF 605 MAIN CALDWELL ID 83605 ID01401	
6TH DISTRICT COURT P O BOX 4094 POCATELLO ID003015J ID 83201	JUV PROB OFFICE PROBATION OFFICER 103 SO 7TH AVE CALDWELL ID 83605 ID014013G	PROBATE COURT JUDGE DRIGGS ID 83422 ID041013G	CO SHERIFF S DEPT SHERIFF HAILEY ID 83333 ID00700	NAMPA POLICE DEPT CHIEF OF POLICE 203 12 AVE S NAMPA ID 83651 ID01402	FREMONT COUNTY JAIL SHERIFF ST ANTHONY ID 83445 ID022013C
7TH DISTRICT COURT P O BOX 278 IDAHO FALLS ID010035J ID 83401	CASSIA CO PROBATION DEPT PROBATION OFFICER CO COURTHOUSE BURLEY ID 83318 ID016013G	COUNTY PROBATE COURT PROB OFFICER JUDICIAL BLDG TWIN FALLS ID 83301 ID042013G	BOISE CO SHERIFF S DEPT SHERIFF COUNTY COURTHOUSE IDAHO CITY ID 83631 ID00800	COUNTY SHERIFF S DEPT SHERIFF SODA SPRINGS ID 83276 ID01500	GEM CO SHERIFF S OFF SHERIFF 415 E MAIN ST EMMETT ID 83617 ID02300
PROBATION and PAROLE AGENCIES STATE LEVEL	COUNTY PROBATION OFF PROB OFFICER BOX 1189 OROFINO ID 83544 ID018013G	ADULT CORRECTIONAL INSTITUTIONS STATE LEVEL IDAHO STATE PENITENTIARY DIRECTOR 2200 WARM SPRINGS BOISE ID 83706 ID001015G	CO SHERIFF S OFFICE SHERIFF COURTHOUSE SANDPOINT ID 83864 ID00900	CITY POLICE DEPT CHIEF OF POLICE 109 SOUTH MAIN SODA SPRINGS ID 83276 ID01501	GOODING CO SHERIFF S OFC SHERIFF COURTHOUSE GOODING ID 83330 ID02400
BOARD OF CORRECTION PROBATN AND PAROLE DIRECTOR P O BOX 7494 BOISE ID 83707 ID001015G	PROBATE COURT PROBATION OFFICER ELMORE CO COURTHOUSE MOUNTAIN HOME ID 83647 ID020013G	LOCAL LEVEL ADA CO SHERIFF S DEPT SHERIFF ADA CO COURTHOUSE BOISE ID 83701 ID00100	PRIEST RIVER POLICE DEPT COMMISSIONER 707 N 3RD PRIEST RIVER ID 83856 ID00901	CASSIA CO SHERIFF S DEPT SHERIFF CO COURTHOUSE BURLEY ID 83318 ID01600	IDAHO CO SHERIFF S DEPT SHERIFF COURTHOUSE GRANGEVILLE ID 83530 ID02500
INTERSTATE COMPACT ON PROBATN AND PAROLE CHIEF STATE HOUSE BOISE ID 83707 ID001015G	CO JUVENILE CT PROBATION PROBATION OFFICER COURTHOUSE EMMETT ID 83617 ID023013G	BOISE POLICE DEPT CHIEF OF POLICE P O BOX 7923 BOISE ID 83701 ID00101	COUNTY SHERIFF S DEPT SHERIFF P O BOX 858 IDAHO FALLS ID 83401 ID01000	BURLEY POLICE DEPT CHIEF OF POLICE 1401 OVERLAND AVE BURLEY ID 83318 ID01601	JEFFERSON CO SHERIFF COUNTY SHERIFF COURT HOUSE RIGBY ID 83442 ID02600
ADA CO PROBATION OFFICE JUDGE 520 WEST STATE BOISE ID 83701 ID001013G	COUNTY PROBATION OFF PROBATION OFFICER COURTHOUSE JEROME ID 83338 ID027013G	POLICE DEPT CHIEF OF POLICE 728 MERIDIAN ST MERIDIAN ID 83642 ID00103	POLICE DEPARTMENT CHIEF OF POLICE P O BOX 220 IDAHO FALLS ID 83401 ID01002	CLARK CO SHERIFF S DEPT SHERIFF DUBOIS ID 83423 ID01700	JEROME POLICE DEPARTMENT CHIEF OF POLICE CITY HALL JEROME ID 83338 ID02701
PAROLE DEPT PAROLE OFFICER COURTHOUSE POCATELLO ID 83201 ID003013G	KOOTENAI CO PROBATION CH PROBATION OFCR BOX 636 COEUR D ALENE ID 83814 ID028013G	SHERIFF S DEPT SHERIFF COURTHOUSE POCATELLO ID 83201 ID00300	SHERIFF S DEPT SHERIFF BONNERS FERRY ID 83805 ID01100	COUNTY SHERIFF S OFFICE SHERIFF OROFINO ID 83544 ID01800	COUNTY SHERIFF S OFC SHERIFF COURTHOUSE COEUR D ALENE ID 83814 ID02800
COUNTY PROBATION DEPT PROBATION OFFICER BOX 427 BLACKFOOT ID 83221 ID006013G	JUVENILE PROB SERVICES JUV PROBATION OFCR PROBATE COURT MOSCOW ID 83843 ID029013G	COUNTY SHERIFF S OFC SHERIFF PARIS ID 83261 ID00400	BUTTE CO SHERIFFS DEPT SHERIFF ARCO ID 83213 ID01200	CUSTER CO SHERIFFS DEPT SHERIFF CHALLIS ID 83226 ID01900	LATAH CO SHERIFFS DEPT SHERIFF MOSCOW ID 83843 ID02900
PAROLE OFFICE OFFICER CO COURT HOUSE BLACKFOOT ID 83221 ID006011G	LEMHI CO PROBATION DEPT PROBATION OFFICER SALMON ID 83467 ID030013G	POLICE DEPT CHIEF OF POLICE 534 WASH ST MONTPELIER ID 83254 ID00401	ARCO POLICE DEPARTMENT CHIEF OF POLICE P O BOX 196 ARCO ID 83213 ID01201	ELMORE CO SHERIFF S DEPT SHERIFF CO COURTHOUSE MOUNTAIN HOME ID 83647 ID02000	LEMHI CO SHERIFF S DEPT SHERIFF SALMON ID 83467 ID03000
PROBATION DEPT PROBATION OFFICER COURTHOUSE SANDPOINT ID 83864 ID009013G	CO PROBATE CT PROBATION PROBATION OFFICER P O BOX 96 SHOSHONE ID 83352 ID032013G	SHERIFF S DEPARTMENT SHERIFF COURTHOUSE ST MARIES ID 83861 ID00500	CAMAS CO SHERIFF S DEPT SHERIFF FAIRFIELD ID 83327 ID01300	POLICE DEPARTMENT CHIEF OF POLICE MOUNTAIN HOME ID 83647 ID02002	LEWIS CO SHERIFF S DEPT SHERIFF BOX 206 NEZ PERCE ID 83543 ID03100

COUNTY SHERIFF S DEPT SHERIFF SHOSHONE ID 83352 ID03200	SHERIFF S DEPARTMENT CO SHERIFF DRIGGS ID 83422 ID04100	PRIVATE TEMPORARY DETENTION DIRECTOR LATAH CO COURTHOUSE MOSCOW ID 83843 ID029013C	BUREAU OF DRUG CONTROL DRUG ANALYST STATE CAPITOL BOISE ID 83702 ID001085Y
MADISON CO SHERIFF S OFC SHERIFF COURTHOUSE REXBURG ID 83440 ID03300	COUNTY SHERIFF S DEPT SHERIFF COURTHOUSE TWIN FALLS ID 83301 ID04200	SHELTER HOME DIRECTOR NEZ PERCE CO COURTHOUSE MOSCOW ID 83843 ID029013C	COMMISSION ON ALCOHOLISM ADMINISTRATOR STATE HOUSE BOISE ID 83702 ID001095Y
SHERIFF S OFFICE SHERIFF COURTHOUSE RUPERT ID 83350 ID03400	POLICE DEPT CHIEF OF POLICE 201 N BROADWAY BUHL ID 83316 ID04201	EMERGENCY JUVENILE DETENTION HOME DIRECTOR PAYETTE ID 83661 ID038013C	PRISON INDUSTRIES FUND CHAIRMAN 2200 WARM SPRINGS BOISE ID 83707 ID001105Y
NEZ PERCE SHERIFFS DEPT COUNTY SHERIFF 13TH MAIN STS LEWISTOWN ID 83501 ID03500	POLICE DEPARTMENT CHIEF OF POLICE 214 2ND ST NORTH P O BOX 309 TWIN FALLS ID 83301 ID04202	PRIVATE JUVENILE DETENTION FACILITY DIRECTOR SHOSHONE CO COURTHOUSE WALLACE ID 83873 ID040013C	ADMIN ASST TO THE COURTS SUPREME COURT STATE HOUSE BOISE ID 83707 ID001115Y
LEWISTON POLICE DEPT CHIEF OF POLICE LEWISTON ID 83501 ID03502	CO SHERIFFS DEPT SHERIFF CASCADE ID 83611 ID04300	MAGIC VALLEY HARBOR HOUSE DIRECTOR TWIN FALLS ID 83301 ID042013C	PEACE OFCRS STANDS AND TRNG ADVIS COUNCIL IDAHO ST UNIVERSITY P O BOX 333 POCATELLO ID 83201 ID003015Y
COUNTY SHERIFFS DEPT SHERIFF MALAD CITY ID 83252 ID03600	CO SHERIFFS DEPT SHERIFF EAST COURT WEISER ID 83672 ID04400	ALL OTHER AGENCIES STATE LEVEL IDAHO NATIONAL GUARD ADJUTANT GENERAL 801 RESERVE STREET P O BOX 1098 BOISE ID 83701 ID001015Y	JUV DELINQ PREVENT AND CONTROL COUNCIL DIRECTOR STATEHOUSE BOISE ID 83707 ID001125Y
OWYHEE CO SHERIFF S OFF SHERIFF MURPHY ID 83650 ID03700	POLICE DEPARTMENT CHIEF OF POLICE 55 WEST IDAHO ST WEISER ID 83672 ID04401	STATE BOARD OF CORRECTION CHAIRMAN 2200 WARM SPRINGS AVE BOISE ID 83707 ID001025Y	EDWARD W MAYER DIRECTOR REGION 1 LEPC P O DRAWER 518 COEUR D ALENE ID 83814 ID028015E
COUNTY SHERIFFS DEPT SHERIFF PAYETTE ID 83661 ID03800	JUVENILE CORRECTIONAL INSTITUTIONS STATE LEVEL STATE YOUTH TRAINING CENTER SUPERINTENDENT BOX 40 ST ANTHONY ID 83445 ID022015C	STATE BOARD OF EDUCATION YOUTH TRAINING CTR EXECUTIVE SECRETARY STATE HOUSE BOISE ID 83707 ID001035Y	PROF HOPFENBECK DIRECTOR REGION 2 LEPC CRIMINOLOGY DEPT BOISE STATE COLLEGE BOISE ID 83706 ID001135E
SHERIFF S DEPARTMENT SHERIFF GIFFORD AVENUE AMERICAN FALLS ID 83211 ID03900	LOCAL LEVEL GROUP HOME FOR ADOLESCENT GIRLS DIRECTOR PO BOX 1189 BOISE ID 83701 ID001013C	IDAHO LAW ENFORCEMENT PLANNING COMM CHAIRMAN STATE HOUSE BOISE ID 83707 ID001045Y	F E FINLAYSON DIRECTOR REGION 3 LEPC 214 EARL BUILDING IDAHO FALLS ID 83401 ID0010015E
COUNTY SHERIFF S DEPT SHERIFF BOX 47 WALLACE ID 83873 ID04000	INTERIM RESIDENTIAL FACILITY DIRECTOR 1477 N ORCHARD BOISE ID 83704 ID001023C	DEPT OF LAW ENFORCEMENT COMMISSIONER 324 STATE STREET BOISE ID 83703 ID001055Y	
KELLOGG POLICE DEPT CHIEF OF POLICE P O BOX 26 KELLOGG ID 83837 ID04001	JUVENILE DETENTION HOME SUPERVISOR 429 WASHINGTON POCATELLO ID 83201 ID003013C	POLICE MERIT BOARD CHAIRMAN P O BOX 34 BOISE ID 83707 ID001065Y	
POLICE DEPARTMENT CHIEF OF POLICE 703 CEDAR ST WALLACE ID 83873 ID04002	ATTENTION HOME INC DIRECTOR 429 WASHINGTON ST POCATELLO ID 83201 ID003023C	UNIFORM STATE LAWS COMM CHAIRMAN ROOM 400 MCCARTY BUILDING BOISE ID 83702 ID001075Y	

**END**